

SM 6942

2 Sheet Music Edition  
V. 914

# The Hills of Home

Words by  
FLORIDE CALHOUN \*)

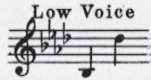

Music by  
OSCAR J. FOX

Andante con moto

Piano

*f con espressione*

*dim.*

*mf*

My prai-rie home is beau-ti-ful, but oh, I

*rit.*

*mp a tempo*

miss the bro-ken sky-line that I know, I look in vain for riv-ers and for

lakes, ————— But o-ver all my heart at sun-set, aches: For

*poco cresc.*

*poco dim.*

\*) Words used by permission

*con molto espress.*

hills of home, the hills of home!

*ten.* *con vigore*

The ev-er-last-ing hills, how firm they stand! Their

*ten. ten. fz*  
*perdendosi ten. f p*

migh - ty summits braced, a Ti-tan band. Up - lift - ing hoar - y fore - heads to the

blast When In - dian summer's gold - en glow is past; Oh,

*con*  
*dim.*

*molto espress.*

hills \_\_\_\_\_ of home, the hills \_\_\_\_\_ of

home! \_\_\_\_\_

*molto cresc. - ff sempre ff*

*dim. rall. p ad*

*lib. a tempo f<sub>2</sub> f<sub>2</sub>*

know them, love them, see them once a - gain; Their cloudy summits veiled in mist-y

*colla voce a tempo*

rain, *pp* Or soft-ly, dim-ly blue, or capped with snow \_\_\_\_\_ I'm

*smorzando*, *con molto espress.*  
 home-sick for you, moun-tains that I know. Oh, hills \_\_\_\_\_ of

*smorzando* *f affettuoso*

*p* *dim.* *pp* *p*  
 home, the hills \_\_\_\_\_ of home, \_\_\_\_\_ Oh,

*dim.* *p* *pp*

*ten.* *ten.*  
 hills, the hills of home! \_\_\_\_\_

*colla voce* *pp* *ppp* *l. h.*