

SM7773

Love Is The Wind

Text

ELEANOR HAMMOND

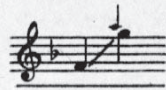
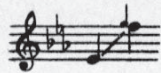

Fast-Light

RAYMOND EARLE MITCHELL

mf

Love blows and I am a

tree, With all my

branch - es spread, With

Copyright, 1928, by Gamble Hinged Music Co., Chicago, Ill.

International Copyright Secured

leaves that laugh _____ be - fore the wind, _____

— And sun up - on my

rall.

a tempo head. _____ *rall.*

p slower *pp*

Love goes and I am a tree _____ Se-rene in the si - lent air. _____

p slower *pp*

pp *p* *f* *f rall.*

Still, in the flame of dawn, _____ You think I do not care. _____

pp *f* *f rall.*

f a tempo

Love blows _____ and I am a tree, _____

f a tempo

With all my branch - es

spread, *f* With leaves that laugh

- be - fore the wind *rit.* *f* And

The second system continues the vocal line with the lyrics "- be - fore the wind And". The piano accompaniment continues with similar rhythmic patterns. A *rit.* (ritardando) marking is placed above the vocal line, and a *f* marking is placed above the final note of the vocal line.

sun up - on my head. *8va.* *ff* *fz* *rapido*

senza ritardando L.H. *ff* L.H. *fff*

The fourth system shows the piano accompaniment concluding. It features a *senza ritardando* (without slowing down) instruction. The right hand has a final flourish marked *ff*, and the left hand has a final flourish marked *fff*. The system ends with a double bar line.