

Arizona
State Music Teachers
Association

Affiliated with
Music Teachers National
Association



DIRECTORY

1957 - 58

1957-58 ASSOCIATION OFFICERS

PRESIDENT.....Mrs. Margaret Talbert Thorp
2715 E. Seventh St., Tucson EA 6-9449

VICE-PRESIDENT.....Mrs. Jane Thomas
2807 N. 8th Ave., Phoenix AM 5-5806

SECRETARY.....Mrs. Janice McCurnin
4256 Whittier St., Tucson EA 5-4747

TREASURER.....Mrs. Jeannette Klein
4008 E. Osborn Rd., Phoenix CR 4-8405

VICE-PRESIDENT
CENTRAL DISTRICT.....Miss Henrietta Lundquist
1514 W. Lewis Ave., Phoenix AL 3-0037

VICE-PRESIDENT
EASTERN DISTRICT.....Mr. Paul Morehouse
Eastern Arizona Junior College, Thatcher
Telephone 505

VICE-PRESIDENT
WESTERN DISTRICT
Mrs. Gertrude Diehl Turnell
337 Fifth Avenue, Yuma SU 3-3044

VICE-PRESIDENT
NORTHERN DISTRICT.....Mr. Mel Kinney
Arizona State College, Flagstaff
Telephone 1020, Ext. 38

VICE-PRESIDENT
SOUTHERN DISTRICT.....Mrs. Eugenia Bromberg
625 E. Mabel, Tucson MA 2-5978

PAST PRESIDENT.....Mrs. Nadine Dresskell
Arizona State College, Tempe WO 7-3311

Historian.....Mrs. Estelle Lemmon
8025 N. 14th Place, Phoenix WI 3-4180

PAST PRESIDENT OF WESTERN DIVISION
M. T. N. A.....Mrs. Dixie Yost
842 W. Solano Drive, Phoenix AM 6-5575

Evlyn Cope
2733 W. Rose Lane
Phoenix, Arizona

1961-62

Directory



ARIZONA STATE MUSIC TEACHERS ASSOCIATION



Elliot - W13-1672
8146 No. 5th Street Phx 20

Arizona State Music Teachers Association

organized February 3, 1928

Affiliated with

MUSIC TEACHERS NATIONAL ASSOCIATION

F.
Terrell Taylor - Box 23 -
Gilbert - ^{Purpose} ARIZONA

The purpose of this organization shall be to promote higher standards of musical instruction, to promote greater interest in music for all students, to foster more musical activities in the State and to maintain a spirit of fellowship within the profession.

1961-62 Association Officers

PRESIDENT

Janice McCurnin
4256 E. Whittier, Tucson.....EA 5-4747

VICE-PRESIDENT

Beatrice Moore Searles
2607 N. 21st St., Phoenix.....AM 5-8645

SECRETARY

Alfred del Moral
2605 E. Drachman, Tucson.....EA 6-8991

TREASURER

Maxine Stoddard
3832 E. Glenrosa, Phoenix.....AM 5-3338

DISTRICT PRESIDENTS

NORTHERN DISTRICT

Michael Shott
Arizona State College, FlagstaffPR 5-6611

SOUTHERN DISTRICT

Mary Zua Kamp
2902 Manchester Dr., Tucson.....EA 5-2459

CENTRAL DISTRICT

Evlyn Cope
2733 W. Rose Lane, Phoenix.....AM 5-8916

EASTERN DISTRICT

Opal F. Moody
2702 1st Ave., Safford428-1766

WESTERN DISTRICT

Audrey Bart Brown
401 19th Avè., Yuma.....SU 3-5729

HISTORIAN

Dorothy Arlene Rice
3624 W. Berkley Rd., Phoenix.....AP 8-5865

PAST PRESIDENT

Jane Stewart Thomas
2607 N. 8th Ave., Phoenix.....AM 5-5806

-1-

ISAAC - W07-1411-457

**Past Presidents
Arizona State
Music Teachers Association**

Charles F. Rogers
E. J. Schultz
A. R. Ertzweiler
A. O. Anderson
J. Allen Sedberry
Hazel Harvey Quaid
Dixie Yost
Eugene Redewill
Earle L. Stone
Winifred Knight
Victor H. Baumann
Nadine Dresskell
Margaret Talbert Thorp
Jane Stewart Thomas

**Music Teachers
National Association**

President

Duane A. Branigan
School of Music,
University of Illinois Urbana, Illinois

Executive Secretary

S. Turner Jones
775 Brooklyn Avenue Baldwin, New York

Western Division, M.T.N.A.

President

Helen LaVelle
700 West Galena Butte, Montana

First Vice President

Jessie M. Perry
1819 Gunderson Lane Salt Lake City, Utah

Second Vice President

Stanley Butler
245 Hansen Avenue Salem, Oregon

Secretary

Nadine Dresskell
328 E. Palmcroft Drive Tempe, Arizona

Treasurer

Reta Todd Dunn
310 South Silver St. Centralia, Washington

**Arizona Music Educators
Association**

PRESIDENT

Pat B. Curry
3405 N. Jamison Blvd., Flagstaff.....PR 4-6611

Roover YE 7-5574
4001 W. Maryland

ASMTA MUSIGRAM

Editor:

Lloyd Weldy Tucson

Business Manager:

O. M. Hartsell Tucson

Associate Business Managers:

Ann Marie Hall Tucson

Evelyn Cope Phoenix

Address all correspondence regarding THE MUSIGRAM to THE EDITOR, School of Music, The University of Arizona, Tucson.

State Accrediation Board

Kathryn Pooler, Chairman

2 604 La Cienaga Drive Tucson

James R. Anthony
University of Arizona Tucson

Arnold Bullock
Arizona State University Tempe

Eugenia Burnett
923 West Avalon Drive Phoenix

Alfred del Moral
2605 East Drachman Tucson

Dr. O. M. Hartsell
University of Arizona Tucson

Patricia B. Keating
Arizona State University Tempe

Dale McConnell
170 Western Park Drive Scottsdale

Beatrice Searles
607 North 21st Street Phoenix

GUIDE TO TEACHING PIANO — \$2.00
In Tucson — order from Alfred Del Moral
In Phoenix — order from Beatrice Searles

Victor BAUMANN, 1740 W. Mulberry Dr.

**CENTRAL DISTRICT
PRESIDENT, EVELYN COPE**

All addresses Phoenix unless otherwise specified

ARIZONA STATE UNIVERSITY, TEMPE

RIDER, DR. WENDELL
Chairman, Department of MusicWO 7-1411
Ext. 212

PIANO TEACHERS

- Agnew, Monica M.
6223 Calle Camelia, Scottsdale.....WH 6-1163
- Aronson, Leah Stanley
30 West Lynwood, Zone 3254-0218
- Bauerbach, Ruth
1549 W. Virginia, Zone 7.....AL 3-8281
- Bielek, Albertina H.
401 W. Wilshire Ave., Scottsdale...WH 6-2745
- Berkman, Veda
6825 N. 18th Pl.CR 4-1786
- Bookhultz, Irma H.
2640 N. 20th Ave., Zone 9.....AL 8-0773
- Bourgeois, Eva Pauline
1938 W. Georgia, Zone 15.....CR 9-3877
- Bright, Mabel
321 E. Palmcroft, Tempe.....WO 7-0519
- Bullock, Arnold
Arizona State University, Tempe...WO 7-1411 - 457
- Burnett, Eugenia W.
923 W. Avalon Dr., Zone 13.....AM 5-0565
- Burns, Novella L.
934 W. Culver, Zone 7.....AL 2-9503
- Capps, Kathryn
912 W. Catalina, Zone 13.....AM 6-3271
- Carlson, Pauline D. (Mrs.)
2108 W. Flower, Zone 15.....CR 4-5124
- *Cope, Evelyn
2733 W. Rose Lane, Zone 17.....AM 5-8916
- *Cummins, Mrs. Alice
7122 N. Seventh St., Zone 20.....WI 4-3295
- Daniels, Ethel Lee
1508 E. Indianola, Zone 14.....AM 5-4129
- Davis, Irene Morrison
502 W. Townley Ave., Zone 21.....WI 3-5271
- Davis, Marie
2733 W. Ocotillo Road, Zone 17.....274-2174
- Deatsch, Bessie M.
Box 325, 38 E. Madison, Peoria.....YE 7-7373
- Dennison, Karl E.
3305 W. Palo Verde Dr., Zone 17.....937-1357
- Dominick, Gina Lauteri
5929 W. Mulberry Dr.....BR 2-1056

* Arizona Study Program

(James Czjesch -
3033 E. Yale (8)
IN GERMANY)

Shirley Burden, 3005 N. 59th Dr.,
PH 33-AP8-1779

- Doyle, Mary E.
756 E. McDowell Rd., Zone 6.....AL 3-6587
- Dresskell, Nadine (Mrs.)
Arizona State University, Tempe...WO 7-3286
- Duber, Esther 8144 E. Mulberry Lane
7326 E. Coronado Dr., Scottsdale...WH 7-1297
- Eagle, Oda M. 933 W. Culver 253-2971
84 W. Indian School Rd., Scottsdale, ~~900-2000~~
- Easley, Mrs. Virginia
905 E. Clarendon, Scottsdale.....WH 5-9615
- Evans, Olive K. (Mrs.)
15 W. Mariposa, Apt. 4, Zone 13.....AM 5-3247
- Fraizer, Daisy E.
1808 N. 7th Avenue, Zone 7.....AL 3-5674
- Fry, Sharon Harkey
2331 E. Virginia, Zone 6.....AL 3-8847
- Heath, Hazel Alberta
4302 N. 15th Dr., Zone 15.....AM 6-8596
- Henry, Helen W.
1822 E. Missouri Ave., Zone 16.....AM 6-0325
- Hoff, Mrs. T. L. (Glyn)
8323 N. 8th Ave., Zone 21.....WI 3-9813
- Holcombe, Dorothy D.
325 W. Wilshire, Zone 3.....253-5241
- Holst, Agnes M.
1902 E. Willetta St., Zone 6.....AL 4-4559
- Hommel, Dorothy E.
2914 E. Mariposa, Zone 16.....AM 5-7494
- Hooper, Louise G.
4443 N. 26th St., Zone 16.....274-4326
- Iles, Orley
1345 W. Lynwood, Zone 7.....254-1900
- Insana, Frank
818 W. Picadilly Rd., Zone 13.....CR 4-0378
- Johnson, Eleanor
2919 W. Campbell Ave.....CR 4-4218
- Johnson, Estelle
3312 E. Flower, Zone 18.....CR 4-7196
- Johnston, Mrs. Doris M.
158 W. Latham St., Scottsdale.....WH 6-3336
- Keating, Mrs. Patricia B. WO 7-1411
Arizona State University, Tempe...AM 6-2090
- Keplinger, Rita G.
1508 E. Indianola Ave., Zone 14.....AM 5-4129
- Kirkland, Bertha
1130 North 2nd St., Zone 4.....AL 3-4965
- Kunath, Cleo
422 E. 1st St., Scottsdale.....WH 5-5639
- Instruction for Blind.....945-5639
- Kurzen, Melvin
707 W. Latham St., Zone 7.....AL 4-8695
- Leigh, Grace
612 Lemon Street, Tempe.....WO 7-4728
- Lemmon, Ethelle
8025 N. 14th Pl., Zone 20.....WI 3-4180
- Louitt, Emily A, 1015 E. Rancho Vista
Scottsdale
WH 5-1161

Hollenbeck, Gertrude, 715 E. Hidalgo - BR 6-2746
Ellen Newton 5027 W. Date Pl.
E 7-8429 - Glendale

Windell Ruth
1330 W. Elna Rae, Tempe. WD 7-0411
Mrs. Thomas Kinney, 1714 Parkside Dr.
WO 7-4790 TEMPE

MARY GLOVER, 5925 W. Pinchot (33) BR 2-1880

Ailene Couch Ray - 1438 E. Bellview - AL 4-3302
Esther Berg - 3633 W. Granada Rd. - BR 2-0565

Anna Molittier @ 1732 E. Osborn Rd - Apt 6 - 261-3611

Bernice L. McDaniel
5170 N. Colorado - Chandler
Josephine Koepfle, 5713 No 38th Drive
939-6339

- Lundquist, Henrietta
1514 W. Lewis, Zone 7.....AL 3-0037
- MacDonald, Sarah I.
1621 E. Campbell, Zone 16.....AM 5-5853
- Macfarlane, Adalyn
315 E. Medlock Dr., Zone 12.....AM 5-0568
- Mangum, Marzelle J.
3815 N. 57th Ave., Zone 31.....939-7100
- *McCormell, Dale L. 5525 W. Highland
170 Western Park Dr., Scottsdale.....WH 5-2051
- McCoy, Mrs. Evan C. (Josephine)
4428 Calle Allegre, Zone 18.....WH 5-7482
- McCreary, Isabelle
5805 N. 16th St., Zone 16.....CR 4-3127
- McCreary, Julian
5805 N. 16th St., Zone 16.....CR 4-3127
- Melander, Rena
933 E. Missouri Ave., Zone 14.....CR 4-0786
- Meloday, Mary
3311 N. 17th Ave., Zone 15.....AM 5-3317
- Messamer, Patricia A.
4554 N. 50th Dr., Zone 31.....YE 7-6640
- Morris, Mrs. Lillian - 8524 No 50th Place
529 N. Granite Reef Rd., Scottsdale WH 5-7990
- Morris, Sarah L.
4142 N. 16th Dr.CR 4-2505
- Morton, Ellen E.
3601 N. 15th Dr., Zone 15.....AM 6-3460
- Neihardt, Mr. Sigurd
1812 W. Whitton Ave., Zone 15.....266-4336
- Nelson, Mabel M.
1430 E. Meadowbrook, Zone 14.....
- *Pettid, Gladys 301 N. Ironwood Mesa
5040 W. Minnezona, Zone 31.....YE 7-5301
- *Plunkett, Ruby D.
2829 W. Berridge Lane, Zone 17.....CR 4-4942
- Pozil, Helen G.
5302 N. 6th St., Zone 12.....AM 6-9533
- Quaid, Hazel Harvey
939 Myrtle Ave., Tempe.....WO 7-5565
- *Rice, Dorothy Arlene
3624 W. Berkley Rd., Zone 9.....AP 8-5865
- Rickel, Harry
Arizona State University, TempeWO 7-1411
- 1732 W. Cinnabar 21 Ext. 327
- *Roosen, Marie N.
9413 N. 1st Ave., Zone 21.....WI 3-4465
- Ross, Frances V.
4322 E. Flower, Zone 18.....CR 4-8277
- Schultz, Lorna L.
3906 N. 54th Way Zone 18.....WH 5-1131
- *Searles, Beatrice Moore
2607 N. 21 St., Zone 6.....AM 5-8645
- Silva, Carmen A.
4547 N. 54th Ave.....YE 7-1426

* Arizona Study Program
Bump, Mrs. Wallace D. (Mary) CR 4-1398
4014 E. FAIRMONT - PH 18

Steinbach, Annie 277-0659
301 W. Medlock Dr. Apt A-2 Ph 13

Shaed, Mildred A., 820 So 27th Ave. AP 8-8313

- Skutley, Mildred A. (Mrs.)
1722 South 71st St., Scottsdale.....945-0625
- Sloan, Viola K.
2901 N. 21st Dr.,.....AL 3-2519
- Sloane, Doris 2022 E. McDowell-A-26
1146 E. Monte Vista, Zone 9.....253-3422
- Steinel, Mrs. Phil C.
6734 N. 13th St., Zone 14.....AM 5-6663
- Steward, Mrs. Luther
51 E. Mitchell Dr., Zone 12.....AM 5-0135
- *Stites, Ellen S.
2602 N. 21st St., Zone 6.....AM 6-2303
- *Stoddard, Maxine
3832 E. Glenrosa, Zone 18.....AM 5-3338
- Tersini, Naomi J.
1101 W. Bethany Home Rd.
Zone 13.....AM 5-5095
- Thomas, Jane Stewart
2807 N. 8th Ave., Zone 7.....AM 5-5806
- *Tibbetts, Julia Marie
835 N. 8th Ave., Zone 7.....AL 3-8065
- Treadwell, Emma G.
7517 N. 60th Ave., Glendale.....YE 7-9651
- Mother M. Vivian, I.B.V.M.
3437 N. 18th Ave., Zone 15.....AM 6-9527
- Warner, Adeline
526 W. 5th St., Scottsdale.....WH 5-2151
- Wheeler, Harold P. II
1010 E. Loma Vista Dr., Tempe.....967-3771
- Wick, Lylyan
2441 E. Fillmore, Zone 8.....BR 5-9380
- Wickliffe, Dorothy
1204 Maple, Tempe.....WO 7-5530
- Williams, Virginia D.
1616 E. Orangewood, Zone 20.....
- Wirtz, Warren
1711 W. State Ave.....WI 3-8849
- Woodland, Mrs. Myrtle
ABC Music Studio
133 South 18th Ave., Glendale.....YE 7-1168
- Wright, Mrs. Muriel
7549 N. 16th Dr., Zone 21.....WI 3-1346
- Yost, Dixie
842 W. Solano Dr., Zone 13.....AM 6-5575

* Arizona Study Program
Eve Williams - 1942 W. Jefferson (9)
944-7507
CLASS PIANO TEACHERS

- Sellers, Marjorie T.
6820 N. 14th St. Zone 14AM 5-4088
- Skutley, Mildred A.
1722 S. 71st St. Scottsdale945-0625
- Warner, Adeline
526 W. 5th St., ScottsdaleWH 5-2151

Chas Roberts, 7121 No. 43rd Ave, Ph 21, Ariz
-7-

Snively, Geo - 941-2628

Floyd Woodard, 8244 E. Hubbell, Scottsdale WH 6-3582

PIANO DEALERS

- †Arizona Piano Stores
500 W. Indian School Rd., Zone 13...CR 9-4131
Chickering, Story & Clark, J & C Fischer
- †Central Music Center
5038 N. Central, Zone 12.....CR 4-6532
Dawson, Gertrude A. (Mrs. J. W.)
1808 N. 9th Ave.....AL 3-1306
- †Harmony House
1500 E. Thomas Rd., Zone 14.....AM 4-1731
Mason and Hamlin, George Steck, Kimball,
Whitney, Henry F. Miller, Hardman Duo
- †Redewill Music Co.
2918 N. Central Ave.CR 4-1074
Steinway, Wurlitzer, Wm. Knabe, and
Weber Pianos, Hammond Organs
- Roles Piano Co.
501 N. 1st St.AL 4-1087—AL 4-4242
Baldwin Pianos and Organs

PIANO TECHNICIANS

- A-3*
Homer W. Bell - 4127 W. Glendale.
Phy 21
- †Arizona Piano Stores
500 W. Indian School Rd., Zone 13...CR 9-4131
 - †Harmony House
1500 E. Thomas Rd., Zone 14.....AM 4-1731
Jones, Mr. Robin
(Warranty Piano Tuning Service)
5935 W. Earll Dr., Zone 33.....AP 8-4661

HARPSICHORD TEACHERS

- Rickel, Harry
Arizona State University, Tempe...WO 7-1411
Ext. 327

ORGAN TEACHERS

- Aronson, Leah Stanley
Aronson Music Studios,
30 West Lynwood, Zone 3254-0218
- Cummins, Mrs. Alice
7122 N. Seventh St., Zone 20.....WI 4-3295
- Davis, Irene Morrison
502 W. Townley Ave., Zone 21.....WI 3-5271
- Dresskell, Mrs. Nadine
Arizona State University, Tempe...WO 7-3286
- Henry, Helen W.
1822 E. Missouri Ave., Zone 16.....AM 6-0325
- Hoff, Mrs. T. L. (Glyn)
8323 N. 8th Ave., Zone 21.....WI 3-9813
- Holcombe, Dorothy D.
325 W. Wilshire Dr., Zone 3253-5241
- Insana, Frank
818 W. Picadilly Rd., Zone 13.....CR 4-0378

† Advertising Patron, MUSIGRAM

- Kunath, Cleo
422 E. 1st St., Scottsdale.....WH 5-5639
Instruction for Blind945-5639
- Pond, Rosalind H.
1538 W. Edgemont Ave., Zone 7.....CR 4-5639
- Rice, Dorothy Arlene
3624 W. Berkley Rd., Zone 9.....AP 8-5865
- Searles, Beatrice Moore
2607 N. 21 St., Zone 6.....AM 5-8645
- Sloan, Viola K.
2901 N. 21st Dr.....AL 3-2519
- Stites, Ellen S.
2602 N. 21st St., Zone 6.....AM 6-2303
- Thomas, Jane Stewart
2807 N. 8th Ave., Zone 7.....AM 5-5806
- Warner, Adeline
626 W. 5th St., Scottsdale.....WH 5-2151

ORGAN DEALERS

- †Arizona Piano Stores
500 W. Indian School Rd., Zone 13...CR 9-4131
Conn Organs
- †Harmony House
1500 E. Thomas Rd., Zone 14.....AM 4-1731
Wurlitzer, Leslie Organ Speakers
for all makes of Organs

ORGAN TECHNICIANS

- †Arizona Piano Stores
500 W. Indian School Rd., Zone 13...CR 9-4131
- †Harmony House
1500 E. Thomas Rd., Zone 14.....AM 4-1731

VOICE TEACHERS

- Aronson, Leah Stanley
30 West Lynwood, Zone 3254-0218
- Autenreith, Bertha H.
Arizona State University, Tempe...WO 7-1411
Ext. 327
- Burns, Novella L.
934 W. Culver, Zone 7.....AL 2-9503
- Cluff, Mrs. David L.
446 W. Oak St., ScottsdaleWH 6-5176
- Insana, Frank
818 W. Picadilly Rd., Zone 13.....CR 4-0378
- Smith, Mr. Marion
Arizona State University, Tempe...WO 7-1411
Ext. 225
- Tibbetts, Julia Marie
835 N. 8th Ave., Zone 7.....AL 3-8065

STRING INSTRUMENT TEACHERS

- Aronson, Jeffery Joseph (Joe) (All strings)
Aronson Music Studios,
30 West Lynwood, Zone 3.....254-0218
- Deatsch, Bessie M. (Guitar)

† Advertising Patron, MUSIGRAM

Box 325, 38 E. Madison, Peoria.....YE 7-7373
 Dresskell, Miles A. (Violin, Viola)
 Arizona State University, Tempe...WO 7-3286
 Donnelly, Frederick R. (Cello)
 66 W. Encanto Blvd., Zone 3.....AL 3-1916
 Fry, Sharon Harkey (Violin)
 2331 E. Virginia, Zone 6.....AL 3-8847
 Hodgson, Frances DeLong (Violin and Viola)
 1302 N. 11th St., Zone 6.....AL 4-3444
 Insana, Frank (All strings)
 818 W. Picadilly Rd., Zone 13.....CR 4-0378
 Mandel, Max (Viola and Violin)
 2822 W. Northern Ave., Zone 21.....WI 3-6888
 Morris, Mrs. Lillian (Violin)
 529 N. Granliff Rd., Scottsdale WH 5-7990
 Ruth, Viola H. (Violin)
 1530 W. Garfield, Zone 7.....AL 3-5633
 Thomas, Jane Stewart (Violin)
 2807 N. 8th Ave., Zone 7.....AM 5-5806

BAND INSTRUMENT TEACHERS

Aronson, Jeffery Joseph, (Joe) (Clarinets &
 Saxophones; (All Band)
 Aronson Music Studios,
 30 West Lynwood, Zone 3254-0218
 de Lathauwer, Rene (Woodwinds)
 7122 N. 7th St., Zone 20.....
 Holst, Agnes M. (Flute)
 1902 E. Willetta St., Zone 6.....AL 4-4559
 Insana, Frank (All Band)
 818 W. Picadilly Rd., Zone 13.....CR 4-0378
 Miller, Clotilde Ferte (Flute)
 1833 N. 13th Ave., Zone 7AL 4-1629

THEORY AND COMPOSITION

Aronson, Leah Stanley
 Aronson Music Studios,
 30 West Lynwood, Zone 3.....254-0218
 Davis, Irene Morrison
 502 W. Townley Ave., Zone 21.....WI 3-5271
 Insana, Frank
 818 W. Picadilly Rd., Zone 13.....CR 4-0378
 Pozil, Helen G.
 5302 N. 6th St., Zone 12.....AM 6-9533
 Stites, Ellen S.
 2602 N. 21st St., Zone 6.....AM 6-2303
 Thomas, Jane Stewart
 2807 N. 8th Ave., Zone 7.....AM 5-5806
 Wirtz, Warren
 1711 W. State Ave.....WI 3-8849

ACCORDIAN TEACHERS

Aronson, Jeffery Joseph (Joe)
 Aronson Music Studios,
 30 West Lynwood, Zone 3254-0218

Cummins, Mrs. Alice
 7122 N. Seventh St., Zone 20.....WI 4-3295
 Insana, Frank
 818 W. Picadilly Rd., Zone 13.....CR 4-0378
 Kunath, Cleo
 422 E. 1st St., Scottsdale.....WH 5-5639
 Instruction for Blind945-5639
 Warner, Adeline
 526 W. 5th Ave., Scottsdale.....WH 5-2151

MUSIC EDUCATION

Geare, John E.
 838 W. Clarendon Ave., Zone 13.....AM 6-9647

CENTRAL DISTRICT SPECIAL MEMBER

Hoff, T. L.
 8323 N. 8th Ave.WI 3-9813

**CENTRAL DISTRICT STUDENT
 AFFILIATE CLUB**

Ethelle Lemmon—Counselor

Vujkov, Robert, President
 4436 E. McKinley.....BR 5-7360
 Fisher, Gail, Vice-President
 2931 N. 21st Dr.....AL 3-1492
 Ong, Elaine, Secretary-Treasurer
 5223 N. 41st Pl.WH 6-3978
 Ball, Carol
 1330 Cedar, Tempe.....WO 7-3751
 Ealy, Kenneth
 5505 Calle VenturaWH 5-3569
 Gonick, Larry
 4624 N. 14th Ave.....AM 5-3450
 Rothman, Janet
 4834 N. 31st Pl.AM 5-2266
 Vujkov, Bessie
 4436 E. McKinley.....BR 5-7360

*Bobbie Eisenberg
 1501 W. Harmon Dr.*
WESTERN DISTRICT

PRESIDENT, AUDREY BART BROWN

PIANO TEACHERS

Boggs, Mrs. Mary E.
 Rt. 1, Box 668J, Yuma783-4978
 *Brown, Audrey Bart
 401 19th Ave., YumaSU 3-5729
 Massey, Vera
 Box 907, Yuma.....SU 2-1209
 *Schaffrath, Beulah A.
 1232 5th Ave., Yuma.....SU 3-8536

* Arizona Study Program

Stringham, Ardis
150 21st Place, Yuma.....
Turnell, Gertrude Diehl
337 Fifth Ave., Yuma.....SU 3-7774
Wagner, Mrs. Catherine G.
600 Orange Ave., Yuma.....SU 3-8761

ACCORDION TEACHERS

Stringham, Ardis
150 21st Place, Yuma.....

ORGAN TEACHERS

Savage, Eugene Taylor
2424 Fifth St., Yuma.....SU 3-5255
Stringham, Ardis
150 21st Place, Yuma.....

VOICE TEACHERS

Allen, Louise R.
2848 Vista Lane, Yuma.....SU 2-2424

**EASTERN DISTRICT
PRESIDENT, OPAL F. MOODY**

*Opal F. Moody (piano teacher)
2702 1st Ave., Safford.....428-1766

**NORTHERN DISTRICT
PRESIDENT, MICHAEL SHOTT**

~~All addresses Tucson unless otherwise specified~~

**ARIZONA STATE COLLEGE,
FLAGSTAFF**

Ardrey, Dr. Eldon
Chairman, Music DepartmentPR 4-6611

PIANO TEACHERS

Sister Ann Rita, S. L.
319 North Beaver, Flagstaff.....PR 4-2622
Day, Mrs. James
P. O. Box 784, Winslow289-3650
Gyberg, Louise (Mrs. F. A.)
ZA Ranch, Cornville.....ME 4-2422
Houston, Mrs. H. Stuart
Rt. 1, Box 959-C, Flagstaff.....
Laskowsky, Florence E.
614 W. Arizona St., Holbrook.....524-3272
McNelly, Mrs. R. L.
601 W. Oak St., Winslow.....289-2780
Shott, Michael
Arizona State College, Flagstaff.....PR 4-6611
Ext. 235

ACCORDION TEACHERS

Day, Mrs. James
P. O. Box 784, Winslow.....289-3650

CLASS PIANO

Shott, Michael
Arizona State College, Flagstaff.....PR 4-6611
Ext. 235

VOICE TEACHERS

Gyberg, Louise (Mrs. F. A.)
ZA Ranch, Cornville.....ME 4-2422

THEORY AND COMPOSITION

Shott, Michael
Arizona State College, Flagstaff.....PR 4-6611
Ext. 235

**SOUTHERN DISTRICT
PRESIDENT, MARY ZUA KAMP**

All addresses Tucson unless otherwise specified

**UNIVERSITY OF ARIZONA,
TUCSON**

Buchhauser, Andrew W.
Director, School of Music MA 4-8181 Ext. 675

TUCSON SYMPHONY ORCHESTRA

Balazs, Frederick
Conductor and Musical Director.....EA 5-3304

PIANO TEACHERS

Altman, Elenore
1009 E. Mabel.....MA 2-6204
Anthony, James R.
800 N. Wilson.....EA 6-6598
*Bartholomew, Bertha U.
2813 E. Elm.....EA 6-2300
Boyer, Jessie H.
1220 E. Smoot Dr.MA 3-0917
Bromberg, Eugenia
917 N. Cameron Ave., Casa Grande TE 6-7801
*Buckbee, Barbara
5755 E. 7th St.....AX 8-3743
Caylor, Florence
P. O. Box 69, HaydenFL 6-7379
Church, Edna E.
2902 E. GlennEA 7-6927
Coleman, Mrs. Philip Dan
2509 E. Third St.....EA 5-2473
Compton, Helen M.
1255 E. WaverlyMA 4-7349
* Arizona Study Program

Davis, Ximena (Mrs. W. Claude)
4240 E. Cooper EA 6-3353

Drake, Alfred E.
219 W. Plata MA 2-0244

*Erickson, Mrs. Elizabeth N.
3540 E. Flower EA 7-2294

Farrow, Mrs. Olivia Ledbetter
1414 East 7th St. MA 3-3320
Tucson and National Publicity Chairman
National Guild of Piano Teachers

*Fleming, Mrs. Walter
2100 E. Grant Road EA 6-0221

Hall, Ann Marie (Mrs.)
7450 E. 19th AX 8-2282

Hartsell, O. M.
1105 E. Mabel MA 4-4224

Hesla, Ann Marie (Mrs.)
342 Calle de Madrid EA 7-3996

*Husted, Mrs. Adelaide F.
2318 E. Juanita EA 7-2989

Kamp, Mary Zua
2902 Manchester Dr. EA 5-2459

Kimbell, Julia H.
1227 E. Glenn MA 3-2324

*Knight, Mrs. Winifred
1831 E. 5th St. MA 2-8314

Levisee, Beatrice (Mrs. L. James)
240 Calle de Madrid EA 6-5134

Meux, Muriel M. (Mrs. Otto)
1940 N. Santa Rosa Blvd. EA 5-4650

*McCurnin, Janice
4256 E. Whittier EA 5-4747

*Moral, Alfred del
2605 E. Drachman EA 6-8991

Osta, Emilio
2914 E. Drachman EA 7-8625

*Pooler, Kathryn H.
2604 La Cienega Dr. EA 5-3993

Prince, Nanee D.
1244 N. Cherry EA 6-3447

Rebeil, Julia
620 N. 6th Ave. MA 3-1073

Saelzler, Genevieve C.
2210 S. Kelvin Stravenue

Paul L. Schneider
6333 Calle Herculo AX 8-2602

*Shafer, Mrs. Winifred
1950 E. 8th St. MA 3-9250

Tarr, Mrs. Sheila
6909 Big Bear Drive AX 8-8042

*Van De Walle, Patricia
1208 E. Spring MA 2-0115

Wilkins, Harriet
2546 E. Glenn EA 6-6197

* Arizona Study Program

*Wright, Mrs. Martha B.
2808 E. Drachman EA 5-8155

Vogel, Lillian J.
820 N. 3rd MA 3-7408

*Young, Virginia M.
1126 N. Nema EA 5-1138

CLASS PIANO TEACHERS

Anthony, James R.
800 N. Wilson EA 6-6598

Schneider, Paul L.
6333 Calle Herculo AX 8-2602

PIANO DEALERS

*Harmony House
4349 E. Broadway EA 7-4891
Mason & Hamlin, Steck, Wurlitzer

PIANO TECHNICIANS

Drake, Alfred E.
219 W. Plata MA 2-0244

ORGAN TEACHERS

Bromberg, Eugenia
917 N. Cameron Ave., Casa Grande TE 6-7801

Buchhauser, Andrew W.
School of Music,
University of Arizona MA 4-8181 Ext. 675

Davis, Ximena (Mrs. W. Claude)
4240 E. Cooper EA 6-3353

Erickson, Mrs. Elizabeth N.
3540 E. Flower EA 7-2294

Fleming, Mrs. Walter
2100 E. Grant Road EA 6-0221

Schneider, Paul L.
6333 Calle Herculo AX 8-2602

Wilkins, Harriet
2546 E. Glenn EA 6-6197

ORGAN DEALERS

†Harmony House
4349 E. Broadway EA 7-4891
Wurlitzer Organs, Leslie Organ Speakers
for all make of Organs

BAND INSTRUMENT TEACHERS

Schneider, Paul L. (Trombone)
6333 Calle Herculo AX 8-2602

CONDUCTING

Schneider, Paul L.
6333 Calle Herculo AX 8-2602

* Arizona Study Program
† Advertising Patron, MUSIGRAM

STRING INSTRUMENT TEACHERS

Glover, Mina S. (Violin)
419 W. 42nd St.MA 2-2925

THEORY AND COMPOSITION

Andersen, Helen S.
Rt. 5, Box 231EA 6-3517
Bromberg, Eugenia
917 N. Cameron Ave., Casa Grande TE 6-7801
Schneider, Paul L.
6333 Calle HerculoAX 8-2602
Wilkins, Harriett
2546 E. GlennEA 6-6197

VOICE TEACHERS

Wilkins, Harriett
2546 E. GlennEA 6-6197
Vasilieff, Nicholas
1614 E. 5th St.MA 3-2184

SPECIAL MEMBER

Wayne, Adelaide A. (Piano)
137 Mesa Drive
Boise, Idaho

1962 ASMTA MUSIGRAM DIRECTORY

ACTIVE MEMBERS OF THE

ARIZONA STATE MUSIC TEACHERS ASSOCIATION and THE MUSIC TEACHERS NATIONAL ASSOCIATION

LISTING IS ALPHABETICAL BY CITY

CASA GRANDE

BROMBERG, Eugenia, 917 N. Cameron Ave.

CHANDLER

McDANIEL, Bernice, 170 N. Colorado

CLIFTON

FERGUSON, Emilia S., P. O. Box 1207

CORNVILLE

GYBERY, Louise, ZA Ranch

FLAGSTAFF

HOUSTON, Mrs. H. Stuart, Rt. 1

SISTER ANN RITA, S. L., 319 N. Beaver

Flagstaff Member from Arizona State College Music Faculty

SHOTT, Michael

GLENDALE

TREADWELL, Emma G., 7517 N. 60th Ave.

WOODLAND, Mrs. Myrtle, 133 S. 18th Ave.

HAYDEN

CAYLOR, Florence, P. O. Box 69

HOLBROOK

LASKOWSKY, Florence, 614 W. Arizona

PEORIA

DEATSCH, Bessie M., 38 E. Madison

PHOENIX

ARONSON, Leah Stanley, 30 W. Lynwood

BAUERMACH, Ruth, 1549 W. Virginia

BERG, Esther, 3633 W. Granada Rd.

BERKMAN, Veda, 6825 N. 18th Place

BOOKHULTZ, Irma H., 2640 N. 20th Ave.

BOURGEOUS, Eva Pauline, 1938 W.

Georgia

BURNETT, Eugenia W., 923 W. Avalon

Drive

BURNS, Novella L., 934 W. Culver

CAPPS, Kathryn, 912 W. Catalina

CARLSON, Pauline D., 2108 W. Flower

COPE, Evelyn, 2733 W. Rose Lane

CUMMINS, Alice, 7122 N. Seventh St.

DANIELS, Ethel Lee, 1508 Indianola

DAVIS, Irene Morrison, 502 W. Townley

Ave.

DENNISON, Karl E., 3305 W. Palo Verde

Drive

DOMINICK, Gina Lauteri, 5929 W.

Mulberry

DOYLE, Mary E., 756 E. McDowell Rd.

de LATHAUWER, Rene, 7122 N. 7th St.

DONNELLY, Frederic R., 66 W. Encanto

Bld.

DOYLE, Mary E., 756 E. McDowell Rd.

EVANS, Olive K., 15 W. Mariposa

FRAIZER, Daisy E., 1808 N. 7th Avenue

FRY, Sharon Harkey, 2331 E. Virginia

GEARE, John E., 838 W. Clarendon Ave.

HEATH, Hazel A., 4302 N. 15th Dr.

HENRY, Helen W., 1822 E. Missouri Ave.

HODGSON, Frances, 1302 N. 11th St.

HOFF, Mrs. T. L., 8322 N. 8th Avenue

PHOENIX (Continued)

HOFF, T. L., 1500 E. Thomas Road

HOLCOMBE, Dorothy D., 325 W. Wilshire

HOLLENBECK, Gertrude, 715 E. Hidalgo

HOLST, Agnes M., 1902 E. Willetta St.

HOMMEL, Dorothy E., 2914 E. Mariposa

HOOVER, Louise E., 4443 N. 26th St.

ILES, Orley, 1345 W. Lynwood

INSANA, Frank, 818 W. Picadilly

JOHNSON, ELEANOR, 2919 W. Campbell

JOHNSON, Estelle, 3312 E. Flower

KEPLINGER, Rita G., 158 E. Indianola

KIRKLAND, Bertha, 1130 N. 2nd Street

KURZEN, Melvin, 707 W. Latham St.

LEMMON, Ethelle, 8025 N. 14th Place

LUNDQUIST, Henrietta, 1514 W. Lewis

MacDONALD, Sarah, 1621 E. Campbell

MacFARLANE, Adalyn, 315 E. Medlock Dr.

MANDEL, Max, 2822 W. Northern Ave.

MANGUM, Marzelle, 3815 N. 57th Ave.

McCLOY, Josephine, 4428 Calle Allegre

McCREARY, Isabelle, 5805 N. 16th St.

McCREARY, Julian, 5805 N. 16th St.

MELANDER, Rena, 933 E. Missouri Ave.

MELODAY, Mary, 3311 N. 17th Ave.

MESSAMER, Patricia, 4554 N. 50th Dr.

MILLER, Clotilde, 1833 N. 13th Ave.

MORRIS, Sarah, 4142 N. 16th Dr.

MORTON, Ellen, 3601 N. 15th Dr.

MOTHER M. VIVIAN (IBVM), 3437 N.

18th Ave.

NEIHARDT, Mr. Sigurd, 1812 W. Whitton

NELSON, Mabel, 1430 E. Meadowbrook

PETTID, Gladys, 5040 W. Minnezona

PLUNKETT, Ruby, 2829 W. Berridge Lane

POND, Rosalind, 1538 W. Edgemont

POZIL, Helen G., 5302 N. 6th St.

RAY, Ailene C., 1438 E. Belleview

RICE, Dorothy A., 3624 W. Berkley Rd.

ROOSEN, Marie, 9413 N. 1st Ave.

ROSS, Frances V., 4322 E. Flower

RUTH, Viola H., 1530 W. Garfield

SCHULTZ, Lorna, 3906 N. 54th Way

SEARLES, Beatrice M., 2601 N. 21st St.

SHARD, Mildred A., 820 S. 27th Ave.

SELLERS, Marjorie T., 6820 N. 14th St.

SILVA, Carmen, 4547 N. 54th Ave.

SLOAN, Viola K., 2901 N. 21st Dr.

SLOANE, Doris, 1146 E. Monte Vista

STEINBACH, Annie C., 301 W. Medlock

Dr.

STEINEL, Mrs. Phil, 6734 N. 13th St.

STEWART, Mrs. Luther, 51 E. Mitchell Dr.

STITES, ELLEN S., 2602 N. 21st St.

STODDARD, Maxine, 3832 E. Glenrosa

TERSINI, Naomi, 1101 W. Bethany Home

Rd.

THOMAS, Jane S., 2807 N. 8th Ave.

TIBBITTS, Julia, 835 N. 8th Ave.

WICK, Lylyan, 2441 E. Fillmore

WILLIAMS, Virginia D., 1616 E. Orange-

wood

PHOENIX (Continued)

WIRTZ, Warren, 1711 W. State Ave.

WRIGHT, Muriel, 7549 N. 16th Dr.

YOST, Dixie, 842 W. Solano Dr.

SAFFORD

MOODY, Opal F., 2702 1st Avenue

SCOTTSDALE

AGNEW, Monica M., 6223 Calle Camelia

BIELEK, Albertina H., 401 W. Wilshire

Ave.

CLUFF, Mrs. David, 446 W. Oak St.

DUBER, Esther, 7326 E. Coronado Dr.

EAGLE, Oda M., 84 W. Indian School Road

EASLEY, Mrs. Virginia, 905 E. Clarendon

JOHNSTON, Mrs. Doris M., 158 W.

Latham St.

KUNATH, Cleo, 422 E. 1st St.

McCONNELL, Dale L., 170 Western Park

Dr.

MORRIS, Mrs. Lillian, 529 N. Granite Reef

SKUTLEY, Mildred A., 1722 S. 71st St.

WARNER, Adeline, 526 W. 5th St.

TEMPE

BRIGHT, Mabel, 321 E. Palmcroft

LEIGH, Grace, 612 Lemon Street

LINDELL, Ruth A., 1330 W. Elna Rae St.

WHEELER, Harold P. II., 1010 E. Loma

Vista

WICKLIFFE, Dorothy, 1204 Maple

Tempe Members from Arizona State

University Music Faculty

BULLOCK, Arnold

DRESSKELL, Nadine

KEATING, Patricia

QUAID, Hazel Harvey

RICKEL, Harry

RIDER, Wendell

SMITH, Mr. Marion

AUTENREITH, Bertha H.

TUCSON

BARTHOLOMEW, Bertha, 2813 E. Elm

BOYER, Jessie H., 1220 E. Smoot Drive

BUCKBEE, Barbara, 5755 E. 7th St.

COLEMAN, Mrs. Philip D., 2509 E. 3rd St.

COMPTON, Helen M. 1255 E. Waverly

DAVIS, Mrs. W. Claude, 4240 E. Cooper

DRAKE, Alfred E., 219 W. Plata

ERICKSON, Elizabeth, 3540 E. Flower

FARROW, Olivia, 1414 E. 7th Street

FLEMING, Mrs. Walter, 2100 E. Grant Rd.

GLOVER, Mina S., 419 W. 42nd St.

HALL, Ann Marie, 7450 E. 19th

HESLA, Ann Marie, 342 Calle de Madrid

HUSTED, Adelaide F., 2318 E. Juanita

KAMP, Mary Zua, 2902 Manchester Drive

KIMBELL, Julia H., 1227 E. Glenn

KNIGHT, Winifred, 1831 E. 5th Street

LEVISEE, Beatrice, 240 Calle de Madrid

MEUX, Muriel M., 1940 N. Santa Rosa

McCURNIN, Janice, 4256 E. Whittier

MORAL, Alfred del, 2605 E. Drachman

(Continued on page 4)

DIRECTORY (Continued)

TUCSON (Continued)

POOLER, Kathryn H., 2604 La Cienega Dr.
PRINCE, Nanee D., 1244 N. Cherry
SAELZLER, Genevieve C., 2210 S. Kelvin
SCHNEIDER, Paul L., 6333 Calle Herculo
SHAFER, Winifred, 1950 E. 8th Street
TARR, Sheila, 6909 Big Bear Drive
VAN DE WALLE, Patricia, 1208 E. Spring
VASILIEFF, Nicholas, 1614 E. 5th Street
WILKINS, Harriet, 2646 E. Glenn
WRIGHT, Martha B., 2808 E. Drachman
VOGEL, Lillian J., 820 N. 3rd Street
YOUNG, Virginia M., 1126 N. Nema

Tucson Members from University of Arizona Music Faculty

ALTMAN, Elenore
ANTHONY, James H.
BUCHHAUSER, Andrew W.
CHURCH, Edna
HARTSELL, O. M.
JOHNSON, Henry P.
OSTA, Emilio
REBEIL, Julia
WELDY, Lloyd

WINSLOW

DAY, Mrs. James, P. O. Box 784
McNELLY, Mrs. R. L., 601 W. Oak St.

YUMA

ALLEN, Louise R., 2848 Vista Lane
BOGGS, Mary E., Rt. 1, Box 668J
BROWN, Audrey Bart, 401 19th Ave.
MASSEY, Vera, Box 907
SAVAGE, Eugene T., 2424 Fifth St.
SCHAFFRATH, Beulah, 1232 5th Avenue
STRINGHAM, Ardis, 150 21st Place
TURNELL, Gertrude D., 337 Fifth Ave.
WAGNER, Catherine G., 600 Orange Ave.

DATES ANNOUNCED FOR ASMTA STUDY PROGRAM EVALUATIONS IN PIANO

Mrs. Kathryn Pooler, Chairman, State Accreditation Board, has announced that approximately 400 young pianists are currently enrolled in the Arizona Study Program for Piano. Those students from this total number who have been placed in Category A by their teachers will be evaluated in May. Students who have been assigned to Category B or Category C by their teachers will not be evaluated by the adjudicators appointed by the State Accreditation Board.

Students in Phoenix Area

Evaluation for students in the Phoenix area will be held on the campus of Arizona State University in Tempe on Saturday, May 19th. Professor James Anthony, The University of Arizona, Tucson will serve as the adjudicator.

Students in Tucson Area

Evaluation for students in the Tucson area will take place on Saturday, May 19th at The School of Music, The University of Arizona. Professor Arnold Bullock, Arizona State University, has been selected as the adjudicator.

Students in Yuma Area

Evaluation for the Western District will be held at the Studio of Mrs. Audrey Bart Brown in Yuma on Saturday, May 5th. Pro-

fessor James Anthony, The University of Arizona, will serve as the adjudicator.

Other faculty members of the Universities in the area of piano will be selected if additional adjudicators are required for either the Phoenix or Tucson areas.

What Teachers Should Do:

Teachers who have students enrolled in the Arizona Study Program for Piano should meet the deadline established for each of the following:

1. By March 15th mail to Mrs. Kathryn Pooler, Chairman, State Accreditation Board, 2604 La Cienega Drive, Tucson, information about two important things:

- (a.) The year or the Study Program in which the student is enrolled (Piano I, Piano IV, etc.)
- (b.) The category in which the student has been placed by his teacher (Category A, B, or C).

2. Remember that only students placed in Category A will be evaluated in May. The very modest evaluation fee of \$1.00 per student must be enclosed for those students listed in Category A. This evaluation fee which has been kept to a minimum is to be collected from each student but sent as a group at the time the list is mailed.

3. No special form is needed. Be sure the information sent includes the name and complete mailing address for each student listed as well as the name and address of the teacher.

4. Individual Study Sheets for each student should be forwarded to Mrs. Pooler as soon as the student has completed the study assignments in his category. In any case, study sheets must be completed and mailed not later than June 30th. As soon as these sheets are received certificates will be mailed to participating teachers for presentation to their students.

5. Requests for Theory Examination must be made for students in Category B and Category C. Students in Category A are required to take the theory exams as a part of their evaluation in May. Students in the other two Categories may take the written theory exams at the time of the State Evaluation in May if they elect to do so. A special badge will be given to each student who takes and passes the Theory Examination (see page 2 for information about the Theory Examination).

6. A complete schedule of appearances for the May Evaluation of Students in Category A will be prepared and mailed to each teacher taking part in the Arizona Study Program for Piano. This schedule will reach the teacher well in advance of the May dates.

7. Teachers who have questions about any phase of the study program in Piano or the May Evaluations should write directly to Mrs. Kathryn Pooler (Address given above). The Accreditation

Board will also be most happy to receive any constructive suggestions for improving the Study Program in Piano.

Participating Teachers

ASMTA members who have students enrolled in the Study Program for the 1961-62 Teaching Season are listed below by ASMTA Districts:

Central District

Evlyn Cope	Dorothy Arlene Rice
Alice Cummins	Marie Roosen
Dale McConnell	Beatrice Searles
Sarah Morris	Ellen Stites
Galdys Pittid	Maxine Stoddard
Ruby Plunkett	Julia Marie Tibbetts

Mother M. Vivian

Western District

Audrey Brown	Ardis Stringham
--------------	-----------------

Eastern District

Opal Moody

Southern District

Bertha Barrhlowem	Janice McCurnin
Barbara Buckbee	Alfred Del Moral
Elizabeth Erickson	Kathryn Pooler
Mrs. Walter Fleming	Winifred Shafer
Adelaide Husted	Patricia Van de Walle
Winifred Knight	Martha Wright
	Virginia Young

Dates For State Convention Announced

Mrs. Janice McCurnin, President, Arizona State Music Teachers Association, has announced that the thirty-fourth Annual State Convention of ASMTA will be held on the campus of Arizona State University, Tempe. The event will begin on Saturday, October 20th and end on Monday, October 22nd. Dr. Wendell Rider, Chairman, ASU Music Department, and his Faculty will be hosts for this professional meeting.

ASMTA Members are asked to reserve the dates of October 20-21-22, 1962 on their calendars for participation in this convention. A later issue of *THE MUSIGRAM* will carry information about program events.

Tucson Teachers Feature Youth Concert

Virginia Young, Chairman, for the Youth Concert sponsored annually by the Tucson Music Teachers Association, has announced that the 1962 Youth Concert will be held on Sunday Afternoon, April 15th at the Temple of Music and Art. This year's Concert will feature Professor James Anthony, Harpsichordist, and Professor Richard Faith, Concert Pianist, both of the University of Arizona Music Faculty. The first part of the program will be devoted to a lecture-demonstration on the music of Bach with both artists performing selections on their instruments which children usually study from Bach literature. The second half of the concert will be given by Mr. Faith performing selections from Schumann, Bartokk and Debussy.

In addition to Mrs. Young, other members of the committee planning this event include: Kathryn Pooler, Adelaide Husted, Pearl Clegg, Dorothy Marsh and Shelia Tarr.

1962-63

Directory

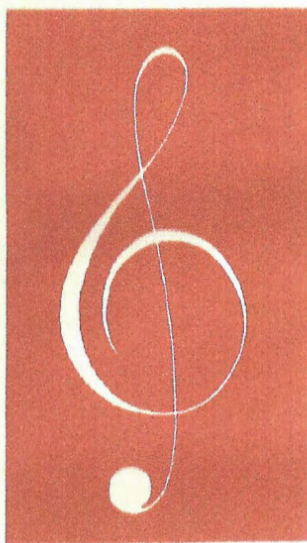

Arizona State Music Teachers Association

organized February 3, 1928

Affiliated with

MUSIC TEACHERS NATIONAL ASSOCIATION

PURPOSE

The purpose of this organization shall be to promote higher standards of musical instruction, to promote greater interest in music for all students, to foster more musical activities in the State and to maintain a spirit of fellowship within the profession.

1962-63 Association Officers

PRESIDENT

Beatrice Searles
2607 N. 21st St.....Phoenix

VICE PRESIDENT

Dr. O. M. Hartsell
The University of Arizona.....Tucson

SECRETARY

Evelyn Cope
2733 W. Rose Lane.....Phoenix

TREASURER

Maxine Stoddard
3832 E. Glenrosa.....Phoenix

DISTRICT PRESIDENTS

NORTHERN DISTRICT

Michael Shott
Arizona State College.....Flagstaff

SOUTHERN DISTRICT

Mary Zua Kamp
2902 Manchester Dr.....Tucson

CENTRAL DISTRICT

Dale L. McConnell
436 Western Park Dr.....Scottsdale

EASTERN DISTRICT

Opal F. Moody
2702 1st Ave.....Safford

WESTERN DISTRICT

Audrey Bart Brown
401 19th Ave.....Yuma

HISTORIAN

Dorothy Arlene Rice
3624 W. Berkley Rd.....Phoenix

PAST PRESIDENT

Janice McCurnin
4256 E. Whittier.....Tucson

ARIZONA STATE MUSIC TEACHERS ASSOCIATION

1963-64

Directory



Rodny
Mercado
1636 E 4th St
Tucson, Arizona

Walsack

Arizona State Music Teachers Association

organized February 3, 1928

Affiliated with

MUSIC TEACHERS NATIONAL ASSOCIATION

PURPOSE

The purpose of this organization shall be to promote higher standards of musical instruction, to promote greater interest in music for all students, to foster more musical activities in the State and to maintain a spirit of fellowship within the profession.

1963-64 Association Officers

PRESIDENT

Beatrice Searles
2607 N. 21st St.....Phoenix

VICE PRESIDENT

Dr. O. M. Hartsell
The University of Arizona.....Tucson

SECRETARY

Evlyn Cope
2733 W. Rose Lane.....Phoenix

TREASURER

Maxine Stoddard
3832 E. Glenrosa.....Phoenix

DISTRICT PRESIDENTS

NORTHERN DISTRICT

Michael Shott
Arizona State College.....Flagstaff

SOUTHERN DISTRICT

Jessie Boyer
1220 E. Smoot Dr.....Tucson

CENTRAL DISTRICT

Dale L. McConnell
436 Western Park Dr.....Scottsdale

EASTERN DISTRICT

Opal F. Moody
2702 1st Ave.....Safford

WESTERN DISTRICT

Audrey Bart Brown
401 19th Ave.....Yuma

HISTORIAN

Hazel Harvey Quaid
939 Myrtle Ave.....Tempe

PAST PRESIDENT

Janice McCurnin
4256 E. Whittier.....Tucson

**Past Presidents
Arizona State
Music Teachers Association**

Charles F. Rogers
E. J. Schultz
A. R. Ertzweiler
A. O. Anderson
J. Allen Sedberry

Hazel Harvey Quaid
Dixie Yost
Eugene Redewill
Earle L. Stone
Winifred Knight

Victor H. Baumann
Nadine Dresskell
Margaret Talbert Thorp
Jane Stewart Thomas
Janice McCurnin

**Music Teachers
National Association**

President

James B. Peterson
School of Music
University of Omaha.....Omaha, Nebr.

Executive Secretary

G. William Fahrer, Jr.
2209 Carew Tower.....Cincinnati, Ohio

Western Division, M.T.N.A.

President

Nadine Dresskell
Arizona State University.....Tempe, Arizona

First Vice President

Carla Wood Vincent
303 Fine Arts Bldg.
1017 S.W. Morrison St.....Portland 5, Oregon

Second Vice President

Leonard Jacobsen
University of
Puget Sound.....Tacoma, Washington

Secretary

Lois Witner
P. O. Box 350.....Montesano, Washington

Treasurer

Janice McCurnin
4256 E. Whittier.....Tucson, Arizona

**Arizona Music Educators
Association**

PRESIDENT

Dr. O. M. Hartsell
University of Arizona.....Tucson

ASMTA MUSIGRAM

Editor and Business Manager:

O. M. Hartsell.....Tucson

Associate Business Manager:

Winifred Shafer.....Tucson

Evlyn Cope.....Phoenix

Address all correspondence regarding THE MUSIGRAM to THE EDITOR, School of Music, The University of Arizona, Tucson.

State Accreditation Board

Kathryn Pooler, Chairman
2604 La Cienaga Drive.....Tucson

James R. Anthony
University of Arizona.....Tucson

Arnold Bullock
Arizona State University.....Tempe

Janice McCurnin
4256 E. Whittier.....Tucson

Dr. O. M. Hartsell
University of Arizona.....Tucson

Patricia B. Keating
Arizona State University.....Tempe

Dale McConnell
436 Western Park Drive.....Scottsdale

Winifred Knight
1831 E. Fifth.....Tucson

Michael Shott
Arizona State College.....Flagstaff

GUIDE TO TEACHING PIANO — \$2.00

In Tucson — order from Kathryn Pooler

In Phoenix — order from Marie Roosen

In Yuma — order from Audrey Brown

In Flagstaff — order from Michael Shott

DIRECTORY
1964-65

ARIZONA

STATE MUSIC

TEACHERS ASSOCIATION



ASMTA

Arizona State Music Teachers Association
Box 5594 • Tucson, Arizona 85703

RETURN REQUESTED

Non-Profit Org.
U. S. POSTAGE
PAID
Tucson, Arizona
Permit No. 1056

1964-65
OFFICIAL DIRECTORY
of the
Arizona State Music Teachers
Association
 Organized February 3, 1928
Affiliated with
THE MUSIC TEACHERS NATIONAL
ASSOCIATION

PURPOSE

The purpose of The Arizona State Music Teachers Association shall be to promote higher standards of musical instruction, to promote greater interest in music for all students, to foster more musical activities in the State and to maintain a spirit of fellowship within the profession.

1964-65 Association Officers

PRESIDENT

Dr. O. M. Hartsell Tucson
 The University of Arizona
 Mailing Address: Box 5594
 Tucson, Arizona 85703
 Telephone: Office—MAin 4-8181, Extension 269
 Home—623-7693

VICE PRESIDENT

Evlyn Cope Phoenix
 2733 W. Rose Lane
 Telephone: AM 5-8916

SECRETARY

Kathryn Pooler Tucson
 2604 La Cienga Drive
 Telephone: EA 5-3993

TREASURER

Maxine Stoddard Phoenix
 3832 E. Glenrosa
 Telephone: 955-5518

HISTORIAN

Hazel Harvey Quaid Tempe
 939 Myrtle Ave.
 Telephone: WO 7-5565

PAST PRESIDENT

Beatrice Searles Phoenix
 2607 N. 21st Street
 Telephone: AM 5-8645

DISTRICT PRESIDENTS

NORTHERN DISTRICT

Dr. Roger Ardrey Flagstaff
 Arizona State College

SOUTHERN DISTRICT

Jessie Boyer Tucson
 1220 E. Smoot Dr.

CENTRAL DISTRICT

Ethelle Lemmon Phoenix
 8025 N. 14th Place

EASTERN DISTRICT

Opal F. Moody Safford
 2702 1st Avenue

WESTERN DISTRICT

Dr. Harold Hayes Yuma
 Arizona Western College

The Arizona Study Program

The Arizona Study Program in Piano is in its fifth year of providing an appropriate, consecutive, and comprehensive plan of music study for students who wish to use the piano as a medium of musical performance. ASMTA members may use the study program as a means of fulfilling one of the essential qualifications for recognition as an accredited teacher of piano. Comparable study programs in other branches of music will be implemented as soon as requirements have been compiled and passed by the ASMTA Board of Directors. The Arizona Study Program in Piano and the state plan for accrediting private teachers are both under the supervision of the State Accreditation Board. Persons desiring information concerning either the Study Program or the Accreditation Plan should write directly to Mrs. Thomas McCurnin, 4256 E. Whittier, Tucson, Arizona.

The names of teachers participating in the Study Program in Piano for the 1964-65 teaching season as well as those teachers accredited by the Arizona State Music Teachers Association are indicated appropriately on the following pages.



Information Concerning COLLEGE & UNIVERSITY MUSIC DEPARTMENTS

ARIZONA STATE UNIVERSITY (Tempe)

Dr. Henry Bruinsma, Dean, College of Fine Arts and Chairman, Department of Music

THE UNIVERSITY OF ARIZONA (Tucson)

Dr. Robert Hull, Dean, College of Fine Arts
Andrew W. Buchhauser, Director, School of Music

ARIZONA STATE COLLEGE (Flagstaff)

Dr. Eldon Ardrey, Dean, Division of Liberal Arts and Chairman, Music Department

ARIZONA WESTERN COLLEGE (Yuma)

Dr. Harold Hayes, Chairman, Division of Fine Arts

COCHISE COLLEGE (Bisbee)

James Moore, Chairman, Music Department

EASTERN ARIZONA COLLEGE (Thatcher)

Dr. William E. Perdy, Chairman, Music Dept.

GRAND CANYON COLLEGE (Phoenix)

Dr. Chester S. Bagg, Chairman, Music Department

PHOENIX COLLEGE (Phoenix)

Earl S. Stone, Chairman, Music Department

1964-65 MEMBERS

ARIZONA STATE MUSIC TEACHERS ASSOCIATION

Members are listed by Districts as follows:

Central (Phoenix)

Southern (Tucson)

Western (Yuma)

Northern (Flagstaff)

Eastern (Safford)



*Arizona State Music
Teachers Association*

38th Year

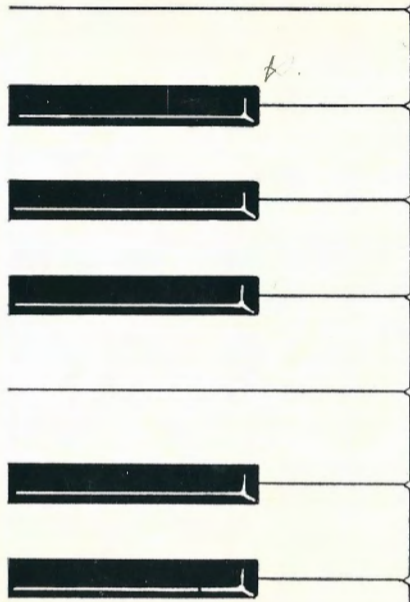

1965-66

DIRECTORY



ASMTA

Arizona State Music Teachers Association

Box 5594 • Tucson, Arizona 85703

Non-Profit Org.
U. S. POSTAGE
PAID
Tucson, Arizona
Permit No. 1056

Mrs. Kenneth M. Hanley
6501 East Calle del Media
Scottsdale, Arizona

RETURN REQUESTED

Children

**1965-66
OFFICIAL DIRECTORY
of the
Arizona State Music Teachers
Association**

Organized February 3, 1928

Affiliated with
**THE MUSIC TEACHERS NATIONAL
ASSOCIATION**



PURPOSE

The purpose of The Arizona State Music Teachers Association shall be to promote higher standards of musical instruction, to promote greater interest in music for all students, to foster more musical activities in the State and to maintain a spirit of fellowship within the profession.



Table of Contents

	Page
Purpose of ASMTA.....	1
ASMTA Officers	2
MTNA Officers	4
Arizona Study Program.....	3
State Accreditation Board.....	3
MUSIGRAM	4
MUSIGRAM Patron Advertisers.....	4
1965-66 ASMTA Members listed by Cities and Towns:	
Bisbee	5
Buckeye	5
Casa Grande	5
Clifton	5
Douglas	5
Flagstaff	5
Glendale	5
Hayden	6
Kingman	6
Lake Havasu City.....	6
Peoria	6
Phoenix	6
Safford	10
San Manuel	10
Scottsdale	10
Tempe	11
Tucson	12
Warren	14
Willcox	14
Winslow	14
Yuma	14
Music Merchants	15

ARIZONA STATE MUSIC TEACHERS ASSOCIATION

JJJ

1965-66 Officers

PRESIDENT

Dr. O. M. Hartsell.....Tucson
The University of Arizona
Mailing Address: Box 5594
Tucson, Arizona 85703
Telephone: Office—MAin 4-8181, Extension 269
Home—623-7693

PAST PRESIDENT

Beatrice Searles Phoenix 85006
2607 N. 21st Street
Telephone: AM 5-8645

VICE PRESIDENT

Evlyn Cope Phoenix 85017
2733 W. Rose Lane
Telephone: AM 5-8916

SECRETARY

Kathryn Pooler Tucson 85716
2604 La Cienega Drive
Telephone: EA 5-3993

TREASURER

Ann Marie Hesla Tucson 85711
342 S. Calle de Madrid
Telephone: 327-3996

HISTORIAN

Winifred Knight Tucson 85719
1831 E. Fifth Street
Telephone: 622-8314

DISTRICT PRESIDENTS

Southern District

Barbara Buckbee Tucson 85711
5755 E. Seventh Street
Telephone: 298-3743

Northern District

Dr. Roger W. Ardrey Flagstaff 86001
Arizona State College
Telephone: 774-6611, Extension 235

Central District

Ethelle Lemmon Phoenix 85020
8025 N. 14th Place
Telephone: 943-4180

Western District

Geraldine Cloud Yuma 85364
2024 La Mesa
Telephone: 726-8504

Eastern District

Opal F. Moody Safford 85546
2702 First Avenue
Telephone: 428-1766

The Arizona Study Program

The Arizona Study Program in Piano is in its sixth year of providing an appropriate, consecutive, and comprehensive plan of music study for students who wish to use the piano as a medium of musical performance. ASMTA members may use the study program as a means of fulfilling one of the essential qualifications for recognition as an accredited teacher of piano. The Arizona Study Program in Piano and the state plan for accrediting private teachers are both under the supervision of the State Accreditation Board. Persons desiring information concerning either the Study Program or the Accreditation Plan should write directly to Mrs. Thomas McCurnin, 4256 E. Whittier, Tucson, Arizona 85711.

The names of teachers participating in the Study Program in Piano for the 1965-66 teaching season as well as those teachers accredited by the Arizona State Music Teachers Association are indicated appropriately on the following pages.

JJJ

State Accreditation Board

The State Accreditation Board administers the teacher accreditation plan in the various branches of music. It is comprised of college and university music faculty members and studio music teachers who have completed all requirements in the State Accreditation Plan and have been granted accreditation. The Study Program is an important part of the Accreditation Plan because it annually offers comprehensive study activities for students and in-service educational opportunities in the form of workshops, auditions and professional meetings for teachers. Members of the State Accreditation Board are listed below:

Chairman

Mrs. Thomas McCurnin (Term expires in 1968)
4256 E. Whittier
Telephone: 325-4747 Tucson

Members

Dr. James R. Anthony (Term expires in 1966)
The University of Arizona Tucson

Professor Arnold Bullock (Term expires in 1967)
Arizona State University Tempe

Dr. Donald Isaak (Term expires in 1967)
Arizona State University Tempe

Professor Patricia Keating (Term expires in 1966)
Arizona State University Tempe

Mrs. Winifred Knight (Term expires in 1968)
1831 E. Fifth Street Tucson

Mrs. Kathryn Pooler (Term expires in 1967)
2604 La Cienega Drive Tucson

Mrs. Beatrice Searles (Term expires in 1966)
2607 N. 21st Street Phoenix

Dr. Roger Ardrey (Term expires in 1968)
Arizona State College Flagstaff

ASMTA MUSIGRAM

Official Magazine of the
Arizona State Music Teachers Association

The ASMTA MUSIGRAM was first published in February, 1961, as a means of providing information concerning the professional activities of the Arizona State Music Teachers Association and its members. This magazine is issued four times annually during the teaching season, September to June. Inquiries about advertising rates or other matters should be sent to: THE EDITOR, Box 5594, Tucson, Arizona 85703.



ASMTA Musigram Patron Advertisers for 1965-66

ASMTA Central District—Phoenix
Broadway Organ Center—Tucson
Central Music Center—Phoenix
Harmony House—Phoenix
KeyMart Music, Inc.—Phoenix
Lederman Music Company—Phoenix, Scottsdale
Music Land—Tucson
Redewill Music Company—Phoenix
Tucson Music Teachers Association—Tucson



Music Teachers National Association

President

Dr. Willis Ducrest
Department of Music
University of Southwestern Louisiana
Lafayette, Louisiana

Executive Secretary

G. William Fahrer, Jr.
2209 Carew Tower
Cincinnati, Ohio 45202

MTNA Western Division

President

Carla Wood Vincent
303 Fine Arts Bldg.
1017 S.W. Morrison St.
Portland 5, Oregon

Secretary

Beatrice Searles
2607 N. 21st St.
Phoenix, Arizona

1965-66 MEMBERS

ARIZONA STATE MUSIC TEACHERS ASSOCIATION

Members are listed alphabetically by
cities and towns in which they reside
and teach.

BISBEE

- Candiello, Inez
Box 4133, San Jose Br.
432-4873
Piano, Violin, Viola

BUCKEYE

- Wood, Ruth
806 Lincoln
386-2450
Piano

CASA GRANDE

- ★ Bromberg, Eugenia
214 E. 9th Street
836-7801
Piano
- ★ Pettid, Gladys
1141 E. 11th Street
836-5347
Piano

CLIFTON

Ferguson, Emilia S.
P. O. Box 1207
864-2883
Piano

DOUGLAS

Butler, Betty
1161 11th Street
364-5257
Piano

DOUGLAS (Cont.)

Haymore, LaRene T.
Drawer CC
4-8651
Piano

- ★ Rehurek, Yvette
1348 11th Street
364-3885
Piano

FLAGSTAFF

Ardrey, Roger W.
Arizona State College
774-6611
Voice

Sister Ann Rita, S.L.
319 N. Beaver
4-2622
Piano

Shott, Michael
Arizona State College
774-6611
Piano

GLENDALE

Andrus, Myrtle
4740 W. Glendale Ave.
937-1168
Piano, Organ

Flom, Sadie
5009 N. 62nd Lane
937-3218
Piano

- ★ Accredited teacher
- Participating in Arizona Study Program

ARIZONA STATE MUSIC TEACHERS ASSOCIATION

FOUNDED 1928

Affiliated with Music Teachers National Association



Address reply to
Officer concerned



EVLYN COPE
President
2733 W. Rose Lane
Phoenix 85017



BARBARA BUCKBEE
Vice President
5755 E. Seventh Street
Tucson 85711



BETH HANLEY
Secretary
6501 E. Calle Del Media
Scottsdale 85251



ANN MARIE HESLA
Treasurer
342 S. Calle de Madrid
Tucson 85711



R. ROGER ARDREY
President, Northern District
Music Department
Northern Arizona University
Flagstaff 86001



KATHRYN POOLER
President, Southern District
2604 La Cienega Drive
Tucson 85716



ADELINE WARNER
President, Central District
526 W. 5th Street
Scottsdale 85251



OPAL F. MOODY
President, Eastern District
2702 First Avenue
Safford 85546



GERALDINE CLOUD
President, Western District
2024 La Mesa
Yuma 85364



WINIFRED KNIGHT
Historian
1831 E. Fifth Street
Tucson 85719



DR. O. M. HARTSELL
Past President
P. O. Box 5594
Tucson 85703



JANICE McCURNIN
Chairman,
Accreditation Board
4256 E. Whittier
Tucson 85711



Official Publication
ASMTA MUSIGRAM
2733 W. Rose Lane
Phoenix 85017

1966-67

Directory

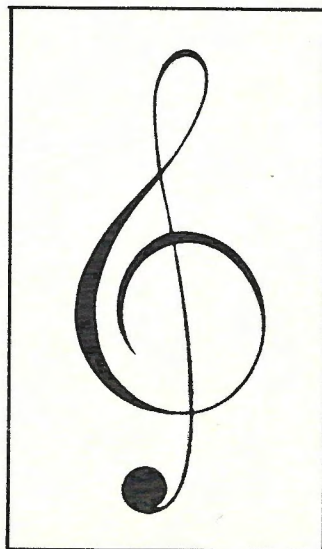

ARIZONA STATE MUSIC TEACHERS ASSOCIATION

ARIZONA STATE MUSIC TEACHERS ASSOCIATION

FOUNDED 1928

Affiliated with Music Teachers National Association

CODE OF ETHICS

We, the members of the ARIZONA STATE MUSIC TEACHERS ASSOCIATION, having dedicated ourselves to the advancement of music and the growth of young musicians, recommend the following principles of ethical practice as standards of professional conduct.

1. Association members should maintain their studios on a strictly business basis by requiring that tuition be paid in advance; that no lessons be made up unless reasonable notice is given by the student with a good excuse, and that no deductions be made for missed lessons. These regulations should accompany all statements and other literature intended for patrons.

2. Under no circumstances should an Association member make direct or indirect solicitation of other teachers' students.

3. An Association member should not accept a student of another teacher until definite proof is given that the student has severed relations with his former teacher, and that his tuition has been paid in full.

4. An Association member should not announce in the press a new student as his own until the student has at least six months of lessons under his instruction, although such students may enter auditions.

5. A student of an Association member should not announce himself as a student of any teacher with whom he has studied less than six months unless the exact time is stated.

6. An Association member should maintain a dignified silence about the work of other teachers, unless that which he can say is good; thus exemplifying the Golden Rule.

Any unethical conduct shall be reported to the State Executive Board.



ARIZONA STATE MUSIC TEACHERS ASSOCIATION

FOUNDED 1928

Affiliated with Music Teachers National Association

Arizona State Music Teachers Association

organized February 3, 1928

Affiliated with

MUSIC TEACHERS NATIONAL ASSOCIATION

PURPOSE

The purpose of this organization shall be to promote higher standards of musical instruction, to promote greater interest in music for all students, to foster more musical activities in the State and to maintain a spirit of fellowship within the profession.

1966-67 Association Officers

PRESIDENT

Evlyn Cope.....Phoenix

VICE PRESIDENT

Barbara Buckbee.....Tucson

SECRETARY

Beth Hanley.....Scottsdale

TREASURER

Ann Marie Hesla.....Tucson

HISTORIAN

Winifred Knight.....Tucson

PAST PRESIDENT

Dr. O. M. Hartsell.....Tucson

DISTRICT PRESIDENTS

CENTRAL DISTRICT
Adaline Warner.....Scottsdale

SOUTHERN DISTRICT
Kathryn Pooler.....Tucson

NORTHERN DISTRICT
Dr. Roger Audrey.....Flagstaff

WESTERN DISTRICT
Geraldine Cloud.....Yuma

EASTERN DISTRICT
Opal Moody.....Safford

STATE ACCREDITATION CHAIRMAN

Janice McCurnin.....Tucson

YOUTH ACTIVITIES CHAIRMAN

Barbara Buckbee.....Tucson

MUSIGRAM EDITORS

Evlyn Cope - Beatrice Searles

2

The Arizona Study Program

The Arizona Study Program in Piano is in its sixth year of providing an appropriate, consecutive, and comprehensive plan of music study for students who wish to use the piano as a medium of musical performance. ASMTA members may use the study program as a means of fulfilling one of the essential qualifications for recognition as an accredited teacher of piano. The Arizona Study Program in Piano and the state plan for accrediting private teachers are both under the supervision of the State Accreditation Board. Persons desiring information concerning either the Study Program or the Accreditation Plan should write directly to Mrs. Thomas McCurnin, 4256 East Whittier, Tucson, Arizona 85711.

The names of teachers participating in the Study Program in Piano for the 1966-67 teaching season as well as those teachers accredited by the Arizona State Music Teachers Association are indicated appropriately on the following pages.

State Accreditation Board

The State Accreditation Board administers the teacher accreditation plan in the various branches of music. It is comprised of college and university music faculty members and studio music teachers who have completed all requirements in the State Accreditation Plan and have been granted accreditation. The Study Program is an important part of the Accreditation Plan because it annually offers comprehensive study activities for students and in-service educational opportunities in the form of workshops, auditions and professional meetings for teachers. Members of the State Accreditation Board are listed below:

Chairman

Mrs. Thomas McCurnin
4256 E. Whittier
Telephone: 325-4747.....Tucson

Members

Dr. James R. Anthony
The University of Arizona.....Tucson
Professor Arnold Bullock
Arizona State University.....Tempe
Dr. Donald Isaak
Arizona State University.....Tempe
Professor Patricia Keating
Arizona State University.....Tempe
Mrs. Winifred Knight
1831 E. Fifth Street.....Tucson
Mrs. Kathryn Pooler
2604 La Cienega Drive.....Tucson
Mrs. Beatrice Searles
2607 N. 21st Street.....Phoenix
Dr. Roger Ardrey
Arizona State College.....Flagstaff

3

Tucson 85711

Official Publication
ASMTA MUSIGRAM
2733 W. Rose Lane
Phoenix 85017

ARIZONA STATE MUSIC TEACHERS ASSOCIATION



1966 Directory of Accredited Teachers of Piano and Teachers Participating in the Study Program for Piano

Accredited Teachers

CASA GRANDE

Bromberg, Eugenia
214 E. 9th Street
836-7801

Pettid, Gladys
1141 E. 11th Street
836-5347

DOUGLAS

Rehurek, Yvette
1348 11th Street
364-3885

GLENDALE

Newton, Catharine
5027 W. Waite Place
937-8429

HAYDEN

Caylor, Florence
Box 69
FL 6-7475

PHOENIX

Cope, Evlyn
2733 W. Rose Lane
AM 5-8916

Davis, Irene Morrison
502 W. Townley Avenue
WI 3-5271

Holst, Agnes M.
1902 E. Willetta Street
AL 4-4559

McCreary, Julian
5805 N. 16th Street
CR 4-3127

Roosen, Marie N.
1732 W. Cinnabar Ave.
943-4465

Searles, Beatrice
2607 N. 21st Street
AM 5-8645

Phoenix (Cont.)

Stoddard, Maxine
3832 E. Glenrosa
955-5518

Vivian, Mother M., I.B.V.M.
3437 N. 18th Avenue
266-9527

SAFFORD

Moody, Opal F.
2702 1st Avenue
428-1766

SAN MANUEL

Rose, Norah
1002 2nd Avenue
385-4326

SCOTTSDALE

Johnston, Doris M.
7002 E. Latham
946-3336

TEMPE

Isaak, Donald
Arizona State University
966-3198

TUCSON

Boyer, Jessie H.
1220 E. Smoot Drive
623-0917

Buckbee, Barbara
5755 E. 7th Street
298-3743

Clegg, M. Pearl
5101 E. Holmes
325-4558

Coleman, Frances G.
2509 E. 3rd Street
325-2473

Tucson (Cont.)

Fleming, Mrs. Walter
2100 E. Grant Road
326-0221

Husted, Adelaide F.
2318 E. Juanita Street
327-2989

Knight, Winifred
1831 E. 5th Street
622-8314

McCurnin, Janice
4256 E. Whittier
325-4747

Tucson (Cont.)

Pooler, Kathryn
2604 La Cienega Drive
325-3993

Shafer, Winifred
1850 E. 8th Street
623-9250

WARREN

Brown, Audrey Bart
68 Mohave Drive

McConnell, Virginia J.
P. O. Box 1032
432-2978

Teachers Participating in the Study Program for Piano

BUCKEYE

Wood, Ruth
806 Lincoln
386-2450

BISBEE

Candiello, Inez
Box 4133
San Jose Branch
432-4873

PHOENIX

Berg, Esther K.
3633 W. Granada Road
272-0565

Bergsma, Mrs. Marjorie A.
3736 W. Cavalier
939-8953

Bruning, Anne Mae
734 E. Belmont Avenue
WI 3-0740

Fraizer, Daisy E.
1808 N. 7th Avenue
253-5674

Henry, Helen W.
1822 E. Missouri
266-0325

Phoenix (Cont.)

Insana, Frank
818 W. Picadilly Road
CR 4-0378

Schultz, Lorna L.
3906 N. 54th Way
WH 5-1131

SAFFORD

Rogge, Marion
107 E. 20th
428-2115

SCOTTSDALE

Duber, Esther
8144 E. Mulberry Street
947-1297

Hanley, Beth
6501 E. Calle Del Media
947-0653

Warner, Adeline
526 W. 5th St.
WH 5-2151

Youngblood, Viola H.
5041 N. 69th Place
945-6738

TEMPE

Bright, Mabel M.
2254 Huesta Drive
967-7013

Isaak, Bea
1241 Pebble Beach Drive
967-7173

Wickliffe, Dorothy
1204 Maple Avenue
WO 7-5530

TUCSON

Bartholomew, Bertha U.
2813 E. Elm
326-2300

Hall, Ann Marie
7450 E. 19th Street
298-2282

Hentchel, Gladys
4349 E. Broadway
795-3170

Kimbell, Julia Hale
1227 E. Glenn
623-2324

Meux, Muriel
6721 E. 12th Street
296-3004

Saelzler, Genevieve C.
2210 S. Kelvin Stravenue
622-7633

Tucson (Cont.)
Schultz, Patricia
2010 E. Water St.
795-1695

Wilkins, Harriet Fletcher
2546 E. Glenn
326-6197

Wright, Martha B.
2008 N. Stewart
325-8155

WILLCOX

Asbury, Mrs. Veney
248 W. Jessie
384-3356

YUMA

Cloud, Geraldine
2024 La Mesa
783-8685

Holman, Betty Ann
1004 Corona Drive
782-2019

Salisbury, Wilma
500 7th Avenue
783-8407

Sellers, Beverly J.
225 W. Palo Verde
782-4846

Slater, Mrs. Robert
2394 Walnut Avenue



In 1961 the Arizona State Music Teachers Association established an Accreditation Plan for private music teachers. This Accreditation Plan sets up professional criteria which gives the public a basis for selecting teachers who can provide competent instruction. At the present time only teachers of piano are accredited, but accreditation will be expanded to cover other areas.

Accredited teachers have met comprehensive requirements both in the examination of their students and in their own preparation and education. Their students are enrolled in the Arizona Study Program which is an important phase of the over-all state accreditation plan. This Study Program outlines consecutive requirements for year by year music study, emphasizing continuing musical growth and development for the individual student. At the end of the teaching season each student is evaluated in terms of solo performance, technic and theory. The adjudicators for these evaluations are faculty members of the music departments of our state universities and colleges.

Many teachers use the Study Program for their students even though the teacher has not to date completed requirements for state accreditation. Both Parents and Teachers find that the planned work and required evaluations assure musical achievement for each pupil.

ARIZONA STATE MUSIC TEACHERS ASSOCIATION

FOUNDED 1928

Affiliated with Music Teachers National Association



Address reply to
Officer concerned



EVLYN COPE
President
2733 W. Rose Lane
Phoenix 85017



BARBARA BUCKBEE
Vice President
5755 E. Seventh Street
Tucson 85711



BETH HANLEY
Secretary
6501 E. Calle Del Media
Scottsdale 85251



LORNA SCHULTZ
Treasurer
3906 N. 54th Way
Phoenix 85018



DR. ROGER ARDREY
President, Northern District
Music Department
Northern Arizona University
Flagstaff 86001



KATHRYN POOLER
President, Southern District
2604 La Cienega Drive
Tucson 85716



ADELINE WARNER
President, Central District
526 W. 5th Street
Scottsdale 85251



OPAL F. MOODY
President, Eastern District
2702 First Avenue
Safford 85546



GERALDINE CLOUD
President, Western District
2024 La Mesa
Yuma 85364



WINIFRED KNIGHT
Historian
1831 E. Fifth Street
Tucson 85719



DR. O. M. HARTSELL
Past President
P. O. Box 5594
Tucson 85703



JANICE McCURNIN
Chairman,
State Accreditation Board
4256 E. Whittier
Tucson 85711



Official Publication
ASMTA MUSIGRAM
2733 W. Rose Lane
Phoenix 85017

1967-68

Directory

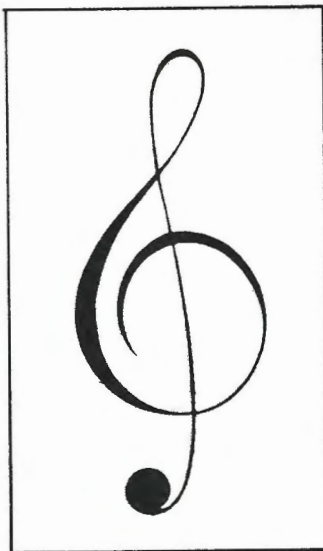

ARIZONA STATE MUSIC TEACHERS ASSOCIATION

Arizona State Music Teachers Association

organized February 3, 1928

Affiliated with
MUSIC TEACHERS NATIONAL ASSOCIATION

PURPOSE

The purpose of this organization shall be to promote higher standards of musical instruction, to promote greater interest in music for all students, to foster more musical activities in the State and to maintain a spirit of fellowship within the profession.

1967-68 Association Officers

PRESIDENT

Evelyn Cope.....Phoenix

VICE PRESIDENT

Barbara Buckbee.....Tucson

SECRETARY

Beth Hanley.....Scottsdale

TREASURER

Lorna SchultzPhoenix

HISTORIAN

Winifred Knight.....Tucson

PAST PRESIDENT

Dr. O. M. HartsellTucson

DISTRICT PRESIDENTS

CENTRAL DISTRICT

Adaline Warner.....Scottsdale

SOUTHERN DISTRICT

Kathryn Pooler.....Tucson

NORTHERN DISTRICT

WESTERN DISTRICT

Geraldine CloudYuma

EASTERN DISTRICT

Opal MoodySafford

STATE ACCREDITATION CHAIRMAN

Janice McCurnin.....Tucson

YOUTH ACTIVITIES CHAIRMAN

Barbara Buckbee.....Tucson

MUSIGRAM EDITORS

Evelyn Cope - Beatrice Searles

The Arizona Study Program

The Arizona Study Program in Piano is in its seventh year of providing an appropriate, consecutive, and comprehensive plan of music study for students who wish to use the piano as a medium of musical performance. ASMTA members may use the study program as a means of fulfilling one of the essential qualifications for recognition as an accredited teacher of piano. The Arizona Study Program in Piano and the state plan for accrediting private teachers are both under the supervision of the State Accreditation Board. Persons desiring information concerning either the Study Program or the Accreditation Plan should write directly to Mrs. Thomas McCurnin, 4256 East Whittier, Tucson, Arizona 85711.

The names of teachers participating in the Study Program in Piano for the 1967-68 teaching season as well as those teachers accredited by the Arizona State Music Teachers Association are indicated appropriately on the following pages.

State Accreditation Board

The State Accreditation Board administers the teacher accreditation plan in the various branches of music. It is comprised of college and university music faculty members and studio music teachers who have completed all requirements in the State Accreditation Plan and have been granted accreditation. The Study Program is an important part of the Accreditation Plan because it annually offers comprehensive study activities for students and in-service educational opportunities in the form of workshops, auditions and professional meetings for teachers. Members of the State Accreditation Board are listed below:

Chairman

Mrs. Thomas McCurnin
 4256 E. Whittier
 Telephone: 325-4747Tucson

Members

Dr. James R. Anthony
 The University of Arizona Tucson

Professor Arnold Bullock
 Arizona State University Tempe

Dr. O. M. Hartzell Tucson
 Member, National Music Teachers
 Accreditation Board

Dr. Donald Isaak
 Arizona State University..... Tempe

Professor Patricia Keating
 Arizona State University..... Tempe

Mrs. Winifred Knight
 1831 E. Fifth Street Tucson

Mrs. Kathryn Pooler
 2604 La Cienega Drive..... Tucson

Mrs. Beatrice Searles
 2607 N. 21st Street..... Phoenix



CODE OF ETHICS

We, the members of the ARIZONA STATE MUSIC TEACHERS ASSOCIATION, having dedicated ourselves to the advancement of music and the growth of young musicians, recommend the following principles of ethical practice as standards of professional conduct.

1. Association members should maintain their studios on a strictly business basis by requiring that tuition be paid in advance; that no lessons be made up unless reasonable notice is given by the student with a good excuse, and that no deductions be made for missed lessons. These regulations should accompany all statements and other literature intended for patrons.

2. Under no circumstances should an Association member make direct or indirect solicitation of other teachers' students.

3. An Association member should not accept a student of another teacher until definite proof is given that the student has severed relations with his former teacher, and that his tuition has been paid in full.

4. An Association member should not announce in the press a new student as his own until the student has at least six months of lessons under his instruction, although such students may enter auditions.

5. A student of an Association member should not announce himself as a student of any teacher with whom he has studied less than six months unless the exact time is stated.

6. An Association member should maintain a dignified silence about the work of other teachers, unless that which he can say is good; thus exemplifying the Golden Rule.

Any unethical conduct shall be reported to the State Executive Board.

Nº 3361

ARIZONA COLISEUM & EXPOSITION CENTER

GOOD ONLY FOR ARIZONA

STATE MUSIC TEACHERS

Feb. 7 through March 21, 1969

Arizona
State Music
Teachers Association



Directory

1968-69

**Arizona State Music Teachers
Association**

organized February 3, 1928

Affiliated with
**MUSIC TEACHERS NATIONAL
ASSOCIATION**

1968 - 69 Association Officers

PRESIDENT

Kathryn PoolerTucson

VICE PRESIDENT

Adeline WarnerScottsdale

SECRETARY

Ann Marie HeslaTucson

TREASURER

Beth HanleyScottsdale

DISTRICT PRESIDENTS

CENTRAL DISTRICT

Maxine StoddardPhoenix

EASTERN DISTRICT

Opal F. MoodySafford

NORTHERN DISTRICT

Betty WelkerWinslow

SOUTHERN DISTRICT

Frances WinnTucson

WESTERN DISTRICT

Geraldine CloudYuma

HISTORIAN

Bertha H. AutenriethPhoenix

PAST PRESIDENT

Evlyn CopePhoenix

STATE ACCREDITATION BOARD CHAIRMAN

Janice McCurninTucson

T.M.T.A. REPRESENTATIVE

Mary Zua KampTucson

Official Publication
ASMTA MUSIGRAM
2733 W. Rose Lane
Phoenix 85017

The Arizona Study Program

The Arizona Study Program in Piano is in its eighth year of providing an appropriate, consecutive, and comprehensive plan of music study for students who wish to use the piano as a medium of musical performance. ASMTA members may use the study program as a means of fulfilling one of the essential qualifications for recognition as an accredited teacher of piano. The Arizona Study Program in Piano and the state plan for accrediting private teachers are both under the supervision of the State Accreditation Board. Persons desiring information concerning either the Study Program or the Accreditation Plan should write directly to Janice McCurnin, 4256 East Whittier, Tucson, Arizona 85711.

State Accreditation Board

The State Accreditation Board administers the teacher accreditation plan in the various branches of music. It is comprised of college and university music faculty members and studio music teachers who have completed all requirements in the State Accreditation Plan and have been granted accreditation. The Study Program is an important part of the Accreditation Plan because it annually offers comprehensive study activities for students and in-service educational opportunities in the form of workshops, auditions and professional meetings for teachers. Members of the State Accreditation Board are listed below:

Chairman

Janice McCurnin
4256 E. Whittier
Telephone: 325-4747Tucson

Members

Dr. James R. Anthony
The University of ArizonaTucson
Professor Arnold Bullock
Arizona State UniversityTempe
Dr. O. M. HartsellTucson
Member, National Music Teacher
Accreditation Board
Dr. Donald Isaak
Arizona State UniversityTempe
Professor Patricia Keating
Arizona State UniversityTempe
Evelyn Cope
2733 W. Rose LanePhoenix
Audrey Bart Brown
68 Mohave Dr.Bisbee
Beatrice Searles
2607 N. 21st St.Phoenix

ASMTA Past Presidents

Charles F. Rogers
E. J. Schultz
A. R. Ertzweiler
A. O. Anderson
J. Allen Sedberry
Hazel Harvey Quaid
Dixie Yost
Eugene Redewill
Earle Stone
Winifred Knight
Victor H. Baumann
Nadine Dresskell
Margaret Talbert Thorp
Jane Stewart Thomas
Janice McCurnin
Beatrice Searles
Dr. O. M. Hartsell
Evelyn Cope

MUSIC TEACHERS NATIONAL ASSOCIATION President

Willis Ducrest
Department of Music, University of Southwestern Louisiana
Lafayette, Louisiana

MTNA WESTERN DIVISION President

Alpha Bolton
2450 Lambourne Avenue
Salt Lake City, Utah

Arizona
State Music
Teachers Association



Directory
1969-70

**Arizona State Music Teachers
Association**

organized February 3, 1928

Affiliated with
**MUSIC TEACHERS NATIONAL
ASSOCIATION**

1969 - 70 Association Officers

PRESIDENT

Kathryn PoolerTucson

VICE PRESIDENT

Adeline WarnerScottsdale

SECRETARY

Alfred del MoralTucson

TREASURER

Beth HanleyScottsdale

DISTRICT PRESIDENTS

CENTRAL DISTRICT

Maxine StoddardPhoenix

EASTERN DISTRICT

Opal F. MoodySafford

NORTHERN DISTRICT

Betty WelkerWinslow

SOUTHERN DISTRICT

Mary Zua KampTucson

WESTERN DISTRICT

Lydia KircherYuma

HISTORIAN

Bertha H. AutenriethPhoenix

PAST PRESIDENT

Evelyn CopePhoenix

STATE ACCREDITATION BOARD CHAIRMAN

Janice McCurninTucson

T.M.T.A. REPRESENTATIVE

Betty WhiteTucson

MUSIGRAM EDITORS

Evelyn Cope
Beatrice Searles

Official Publication
ASMTA MUSIGRAM
2733 W. Rose Lane
Phoenix 85017

The Arizona Study Program

The Arizona Study Program in Piano is in its eighth year of providing an appropriate, consecutive, and comprehensive plan of music study for students who wish to use the piano as a medium of musical performance. ASMTA members may use the study program as a means of fulfilling one of the essential qualifications for recognition as an accredited teacher of piano. The Arizona Study Program in Piano and the state plan for accrediting private teachers are both under the supervision of the State Accreditation Board. Persons desiring information concerning either the Study Program or the Accreditation Plan should write directly to Janice McCurnin, 4256 East Whittier, Tucson, Arizona 85711.

State Accreditation Board

The State Accreditation Board administers the teacher accreditation plan in the various branches of music. It is comprised of college and university music faculty members and studio music teachers who have completed all requirements in the State Accreditation Plan and have been granted accreditation. The Study Program is an important part of the Accreditation Plan because it annually offers comprehensive study activities for students and in-service educational opportunities in the form of workshops, auditions and professional meetings for teachers. Members of the State Accreditation Board are listed below:

Chairman

Janice McCurnin
4256 E. Whittier
Telephone: 325-4747Tucson

Members

Dr. James R. Anthony
The University of ArizonaTucson
Professor Arnold Bullock
Arizona State UniversityTempe
Dr. O. M. HartsellTucson
Member, National Music Teachers Association
Accreditation Board
Dr. Donald Isaak
Arizona State UniversityTempe
Professor Patricia Keating
Arizona State UniversityTempe
Evlyn Cope
2733 W. Rose LanePhoenix
Audrey Bart Brown
68 Mohave Dr.Bisbee
Beatrice Searles
2607 N. 21st St.Phoenix

ASMTA Past Presidents

Charles F. Rogers
E. J. Schultz
A. R. Etzweiler
A. O. Anderson
J. Allen Sedberry
Hazel Harvey Quaid
Dixie Yost
Eugene Redewill
Earle Stone
Winifred Knight
Victor H. Baumann
Nadine Dresskell
Margaret Talbert Thorp
Jane Stewart Thomas
Janice McCurnin
Beatrice Searles
Dr. O. M. Hartsell
Evlyn Cope

MUSIC TEACHERS NATIONAL ASSOCIATION

President

Celia Mae Bryant
University of Oklahoma
Norman, Oklahoma

MTNA WESTERN DIVISION

President

Alpha Bolton
2450 Lambourne Avenue
Salt Lake City, Utah

Arizona
State Music
Teachers Association



Directory

1970 - 1971

**Arizona State Music Teachers
Association**

organized February 3, 1928

Affiliated with

**MUSIC TEACHERS NATIONAL
ASSOCIATION**

1970 - 71 Association Officers

PRESIDENT

Beth Hanley Scottsdale

VICE PRESIDENT

Mary Zua Kamp Tucson

SECRETARY

Joan Woods Mesa

TREASURER

Lorene Paschal Tucson

DISTRICT PRESIDENTS

CENTRAL DISTRICT

Bea Isaak Phoenix

EASTERN DISTRICT

Opal F. Moody Safford

NORTHERN DISTRICT

Dr. Michael Shott Flagstaff

SOUTHERN DISTRICT

Alfred del Moral Tucson

WESTERN DISTRICT

Lydia Kircher Yuma

HISTORIAN

Bertha H. Autenrieth Phoenix

PAST PRESIDENT

Kathryn Pooler Tucson

STATE ACCREDITATION BOARD CHAIRMAN

Janice McCurnin Tucson

T.M.T.A. REPRESENTATIVE

Betty White Tucson

MUSIGRAM EDITORS

Evlyn Cope
Beatrice Searles

Official Publication
ASMTA MUSIGRAM
2733 W. Rose Lane
Phoenix 85017

The Arizona Study Program

The Arizona Study Program in Piano is in its tenth year of providing an appropriate, consecutive, and comprehensive plan of music study for students who wish to use the piano as a medium of musical performance. ASMTA members may use the study program as a means of fulfilling one of the essential qualifications for recognition as an accredited teacher of piano. The Arizona Study Program in Piano and the state plan for accrediting private teachers are both under the supervision of the State Accreditation Board. Persons desiring information concerning either the Study Program or the Accreditation Plan should write directly to Janice McCurnin, 4256 East Whittier, Tucson, Arizona 85711.

State Accreditation Board

The State Accreditation Board administers the teacher accreditation plan in the various branches of music. It is comprised of college and university music faculty members and studio music teachers who have completed all requirements in the State Accreditation Plan and have been granted accreditation. The Study Program is an important part of the Accreditation Plan because it annually offers comprehensive study activities for students and in-service educational opportunities in the form of workshops, auditions and professional meetings for teachers. Members of the State Accreditation Board are listed below:

Chairman

Janice McCurnin
4256 E. Whittier
Telephone: 325-4747 Tucson
Member, National Music Teachers Association
Accreditation Board

Members

Dr. James R. Anthony
The University of Arizona Tucson
Professor Arnold Bullock
Arizona State University Tempe
Dr. O. M. Hartsell
The University of Arizona Tucson
Dr. Donald Isaak
Arizona State University Tempe
Professor Patricia Keating
Arizona State University Tempe
Kathryn Pooler
2604 La Cienega Dr. 85716 Tucson
Audrey Bart Brown
68 Mohave Dr. Bisbee
Beatrice Searles
2607 N. 21st St. Phoenix

ASMTA Past Presidents

Charles F. Rogers
E. J. Schultz
A. R. Etzweiler
A. O. Anderson
J. Allen Sedberry
Hazel Harvey Quaid
Dixie Yost
Eugene Redewill
Earle Stone
Winifred Knight
Victor H. Baumann
Nadine Dresskell
Margaret Talbert Thorp
Jane Stewart Thomas
Janice McCurnin
Beatrice Searles
Dr. O. M. Hartsell
Evelyn Cope
Kathryn Pooler

MUSIC TEACHERS NATIONAL ASSOCIATION

President

Celia Mae Bryant
University of Oklahoma
Norman, Oklahoma

MTNA SOUTHWEST DIVISION

President

Alpha Bolton
2450 Lambourne Avenue
Salt Lake City, Utah

CODE OF ETHICS

We, the members of the ARIZONA STATE MUSIC TEACHERS ASSOCIATION, having dedicated ourselves to the advancement of music and the growth of young musicians, recommend the following principles of ethical practice as standards of professional conduct.

1. Association members should maintain their studios on a strictly business basis by requiring that tuition be paid in advance; that no lessons be made up unless reasonable notice is given by the student with a good excuse, and that no deductions be made for missed lessons. These regulations should accompany all statements and other literature intended for patrons.

2. Under no circumstances should an Association member make direct or indirect solicitation of other teachers' students.

3. An Association member should not accept a student of another teacher until definite proof is given that the student has severed relations with his former teacher, and that his tuition has been paid in full.

4. An Association member should not announce in the press a new student as his own until the student has at least six months of lessons under his instruction, although such students may enter auditions.

5. A student of an Association member should not announce himself as a student of any teacher with whom he has studied less than six months unless the exact time is stated.

6. An Association member should maintain a dignified silence about the work of other teachers, unless that which he can say is good; thus exemplifying the Golden Rule.

Any unethical conduct shall be reported to the State Executive Board.

CENTRAL DISTRICT

PIANO

All addresses Phoenix unless otherwise indicated

- Adams, Mrs. Orval
2516 W. Weathersfield Rd. 85029 . 944-2340
- Agnew, Mrs. John D. (Monica) 946-1163
6223 Calle Camelia, Scottsdale 85251
- A B C# Music Studio (Myrtle Andrus) 937-1168
4740 W. Glendale Ave., Glendale 85301
- Aronson, Leah Stanley
30 W. Lynwood 85003 254-0218
- Baldwin, Mrs. Floyd D. (Patron Member)
3301 E. Gold Dust Ave. 85028 . . . 948-0247
- *Beattie, Evonne
4634 N. 36th St. 85018 955-6227
- +.*Berg, Esther K. 962-0765
G-100, 150 W. Windsor, Mesa 85204
- Berkman, Veda M. 943-6533
7550 N. 16th St., Orangewood 211 No. 9 85020
- Boston, Marcia
4123 W. Linger Lane 85021 944-6149
- *Bright, Mabel M.
2254 Huesta Dr., Tempe 85281 . . . 967-7013
- †.*Bromberg, Eugenia 836-7801
300 E. 8th St., Apt. 8, Casa Grande 85222
- Bruinsma, Dr. Henry 965-6536
Dean, Fine Arts College
Arizona State University, Tempe 85281
- Bruning, Mrs. Carl H., Sr.
734 E. Belmont Ave. 85020 943-0740
- Bullock, Arnold H.
151 Bonita Way, Tempe 85281 . . . 967-4409
- †Burnett, Eugenia (Mrs. L. E.)
923 W. Avalon Dr. 85013 265-0565
- Burns, Novella L.
6021 S. 1st Street 85040 276-8156
- †.*Carlson, Pauline D.
2108 W. Flower St. 85015 274-5124
- †.*Cope, Evlyn
2733 W. Rose Lane 85017 265-8916
- Curran, Helen Harrast
3714 E. Yale Street 85008 275-5912

- † National Certification
· State Accreditation
* Arizona Study Program

Arizona
State Music
Teachers Association



Directory

1971 - 1972

**Arizona State Music Teachers
Association**

organized February 3, 1928

Affiliated with
**MUSIC TEACHERS NATIONAL
ASSOCIATION**

1971-72 Association Officers

PRESIDENT

Beth Hanley Scottsdale

VICE PRESIDENT

Mary Zua Kamp Tucson

SECRETARY

Joan Woods Mesa

TREASURER

Dorothy Valenti Phoenix

DISTRICT PRESIDENTS

CENTRAL DISTRICT

Evlyn Cope Phoenix

EASTERN DISTRICT

Opal F. Moody Safford

NORTHERN DISTRICT

Dr. Michael Shott Flagstaff

SOUTHERN DISTRICT

Alfred del Moral Tucson

WESTERN DISTRICT

Lydia Kircher Yuma

HISTORIAN

Bertha H. Autenrieth Phoenix

PAST PRESIDENT

Kathryn Pooler Tucson

STATE ACCREDITATION BOARD CHAIRMAN

Janice McCurnin Tucson

T.M.T.A. REPRESENTATIVE

Betty White Tucson

MUSIGRAM EDITORS

Evlyn Cope

Beatrice Searles

Official Publication
ASMTA MUSIGRAM
2733 W. Rose Lane
Phoenix 85017

The Arizona Study Program

The Arizona Study Program in Piano is in its eleventh year of providing an appropriate, consecutive, and comprehensive plan of music study for students who wish to use the piano as a medium of musical performance. ASMTA members may use the study program as a means of fulfilling one of the essential qualifications for recognition as an accredited teacher of piano. The Arizona Study Program in Piano and the state plan for accrediting private teachers are both under the supervision of the State Accreditation Board. Persons desiring information concerning either the Study Program or the Accreditation Plan should write directly to Janice McCurnin, 4256 East Whittier, Tucson, Arizona 85711.

State Accreditation Board

The State Accreditation Board administers the teacher accreditation plan in the various branches of music. It is comprised of college and university music faculty members and studio music teachers who have completed all requirements in the State Accreditation Plan and have been granted accreditation. The Study Program is an important part of the Accreditation Plan because it annually offers comprehensive study activities for students and in-service educational opportunities in the form of workshops, auditions and professional meetings for teachers. Members of the State Accreditation Board are listed below:

Chairman

Janice McCurnin
4256 E. Whittier
Telephone: 325-4747 Tucson
Certification Chairman of Southwest Division,
MTNA Certification Board

Members

Dr. James R. Anthony
The University of Arizona Tucson
Professor Arnold Bullock
Arizona State University Tempe
Dr. O. M. Hartsell
The University of Arizona Tucson
Professor Nadine Dresskell
Arizona State University Tempe
Professor Patricia Keating
Arizona State University Tempe
Kathryn Pooler
2604 La Cienega Dr. 85716 Tucson
Evlyn Cope
2733 West Rose Lane Phoenix
Beatrice Searles
2607 N. 21st St. Phoenix

ASMTA Past Presidents

Charles F. Rogers
E. J. Schultz
A. R. Etzweiler
A. O. Anderson
J. Allen Sedberry
Hazel Harvey Quaid
Dixie Yost
Eugene Redewill
Earle Stone
Winifred Knight
Victor H. Baumann
Nadine Dresskell
Margaret Talbert Thorp
Jane Stewart Thomas
Janice McCurnin
Beatrice Searles
Dr. O. M. Hartsell
Evlyn Cope
Kathryn Pooler

MUSIC TEACHERS NATIONAL ASSOCIATION

President

Celia Mae Bryant
University of Oklahoma
Norman, Oklahoma

MTNA SOUTHWEST DIVISION

President

Alpha Bolton
2450 Lambourne Avenue
Salt Lake City, Utah

ARIZONA
STATE MUSIC
TEACHERS
ASSOCIATION

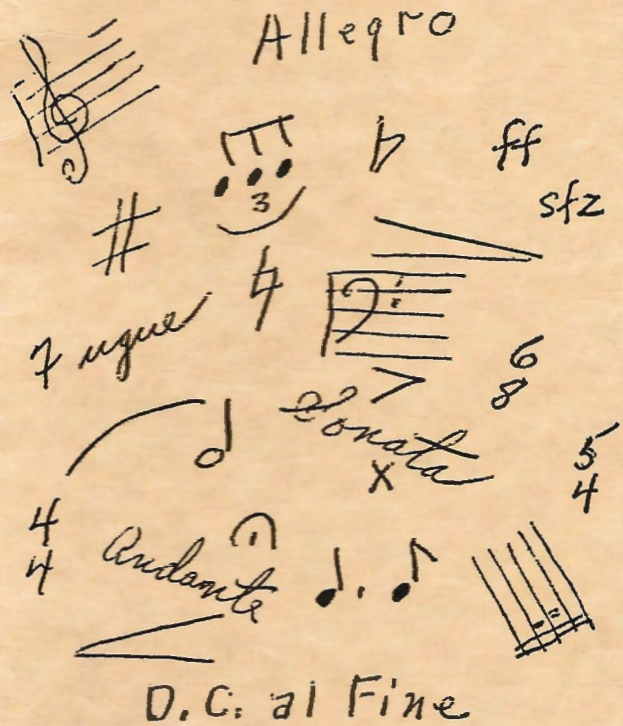

DIRECTORY
1972 - 1973

**ARIZONA STATE MUSIC TEACHERS
ASSOCIATION**

Organized February 3, 1938

Affiliated with

**MUSIC TEACHERS NATIONAL
ASSOCIATION**

1972-73 Association Officers

PRESIDENT

Mary Zua Kamp Tucson

VICE PRESIDENT

Carol Sue Rickel Tempe

SECRETARY

Margaret L. Heffer Tucson

TREASURER

Dorothy Valenti Phoenix

DISTRICT PRESIDENTS

CENTRAL DISTRICT

Beatrice Searles Phoenix

EASTERN DISTRICT

Delores Christensen Thatcher

NORTHERN DISTRICT

Pee-Yaw Lim Wilkes Flagstaff

SOUTHERN DISTRICT

Barbara Buckbee Tucson

WESTERN DISTRICT

Lydia Kircher Yuma

HISTORIAN

Bertha H. Autenrieth Phoenix

PAST PRESIDENT

Beth Hanley Scottsdale

STATE ACCREDITATION BOARD CHAIRMAN

Janice McCurnin Tucson

COLLEGE STUDENT GROUP CHAIRMAN

Helene Robinson Tempe

MUSIGRAM EDITORS

Evlyn Cope Beth Hanley

Kathryn Pooler

Official Publication

ASMTA MUSIGRAM

Phoenix 85017

The Arizona Study Program

The Arizona Study Program in Piano is in its twelfth year of providing an appropriate, consecutive, and comprehensive plan of music study for students who wish to use the piano as a medium of musical performance. ASMTA members may use the study program as a means of fulfilling one of the essential qualifications for recognition as an accredited teacher of piano. The Arizona Study Program in Piano and the state plan for accrediting private teachers are both under the supervision of the State Accreditation Board. Persons desiring information concerning either the Study Program or the Accreditation Plan should write directly to Janice McCurnin, 4256 East Whittier, Tucson, Arizona 85711.

State Accreditation Board

The State Accreditation Board administers the teacher accreditation plan in the various branches of music. It is comprised of college and university music faculty members and studio music teachers who have completed all requirements in the State Accreditation Plan and have been granted accreditation. The Study Program is an important part of the Accreditation Plan because it annually offers comprehensive study activities for students and in-service educational opportunities in the form of workshops, auditions and professional meetings for teachers. Members of the State Accreditation Board are listed below:

Chairman

Janice McCurnin
4256 E. Whittier
Telephone: 325-4747 Tucson
Certification Chairman of Southwest Division,
MTNA Certification Board

Members

Dr. James R. Anthony
The University of Arizona Tucson
Professor Arnold Bullock
Arizona State University Tempe
Dr. O. M. Hartsell
The University of Arizona Tucson
Professor Nadine Dresskell
Arizona State University Tempe
Dr. Charles W. Heffernan
Arizona State University Tempe
Kathryn Pooler
2604 La Cienega Drive 85716 Tucson
Evelyn Cope
2733 West Rose Lane 85017 Phoenix
Beth Hanley
6501 E. Calle Del Media 85251 Scottsdale

ASMTA Past Presidents

Charles F. Rogers
E. J. Schultz
A. R. Etzweiler
A. O. Anderson
J. Allen Sedberry
Hazel Harvey Quaid
Dixie Yost
Eugene Redewill
Earle Stone
Winifred Knight
Victor H. Baumann
Nadine Dresskell
Margaret Talbert Thorp
Jane Stewart Thomas
Janice McCurnin
Beatrice Searles
Dr. O. M. Hartsell
Evelyn Cope
Kathryn Pooler
Beth Hanley

MUSIC TEACHERS NATIONAL ASSOCIATION

President

Celia Mae Bryant
University of Oklahoma
Norman, Oklahoma

MTNA SOUTHWEST DIVISION

President

John Norman
College of the Desert
Palm Desert, California 92260

CODE OF ETHICS

We, the members of the ARIZONA STATE MUSIC TEACHERS ASSOCIATION, having dedicated ourselves to the advancement of music and the growth of young musicians, recommend the following principles of ethical practice as standards of professional conduct:

1. Association members should maintain their studios on a strictly business basis by requiring that tuition be paid in advance; that no lessons be made up unless reasonable notice is given by the student with a good excuse, and that no deductions be made for missed lessons. These regulations should accompany all statements and other literature intended for patrons.
2. Under no circumstances should an Association member make direct or indirect solicitation of other teachers' students.
3. An Association member should not accept a student of another teacher until definite proof is given that the student has severed relations with his former teacher, and that his tuition has been paid in full.
4. An Association member should not announce in the press a new student as his own until the student has at least six months of lessons under his instruction, although such students may enter auditions.
5. A student of an Association member should not announce himself as a student of any teacher with whom he has studied less than six months unless the exact time is stated.
6. An Association member should maintain a dignified silence about the work of other teachers, unless that which he can say is good; thus exemplifying the Golden Rule.

Any unethical conduct shall be reported to the State Executive Board.



POLICY

AUDITIONS

1. The ASMTA Vice President will be the Audition Chairman.
2. Auditions must be held prior to the State Conventions, to enable winners to be presented in recital at the Conventions.
3. A State winner must pass a Theory Test at the Divisional Auditions.
4. Teachers entering students in State Auditions must be members in good standing of ASMTA at the time of the Students' registration.
5. Should a student withdraw from the state auditions, notice must be given to the audition chairman, 24 hours in advance of the auditions.
6. Each State student winner will be provided round trip coach fare to the divisional auditions, when divisional auditions are held out of the State.
7. No funds are to be provided for accompanists or second pianists. Accompanists and second pianists will be provided by the Division, if the music is sent to the Division Audition Chairman at least two weeks in advance.
8. An attempt shall be made to procure judges who are knowledgeable in the field they are judging.

ARIZONA
STATE MUSIC
TEACHERS
ASSOCIATION



D. C. al Fine
DIRECTORY
1973-74

**ARIZONA STATE MUSIC TEACHERS
ASSOCIATION**

Organized February 3, 1928

Affiliated with

**MUSIC TEACHERS NATIONAL
ASSOCIATION**

1973-74 Association Officers

PRESIDENT

Mary Zua Kamp Tucson

VICE PRESIDENT

Helene Robinson Tempe

SECRETARY

Margaret L. Hefler Tucson

TREASURER

Betty Butler Douglas

DISTRICT PRESIDENTS

CENTRAL DISTRICT

Beatrice Searles Phoenix

EASTERN DISTRICT

Delores Christensen Thatcher

NORTHERN DISTRICT

Pee-Yaw Lim Wilkes Flagstaff

SOUTHERN DISTRICT

Patricia Schultz Tucson

WESTERN DISTRICT

Jean C. Laucher Lake Havasu City

HISTORIAN

Bertha H. Autenrieth Phoenix

PAST PRESIDENT

Beth Hanley Scottsdale

STATE ACCREDITATION BOARD CHAIRMAN

Janice McCurnin Tucson

COLLEGE STUDENT GROUP CHAIRMAN

Carol Sue Rickel Tempe

MUSIGRAM EDITORS

Evlyn Cope Kathryn Pooler Beth Hanley

Official Publication

ASMTA MUSIGRAM

Phoenix 85017

ASMTA Past Presidents

Charles F. Rogers
 E. J. Schultz
 A. R. Etzweiler
 A. O. Andersen
 J. Allen Sedberry
 Hazel Harvey Quaid

Dixie Yost
 Eugene Redewill
 Earle Stone
 Winifred Knight
 Victor H. Baumann
 Nadine Dresskell

Margaret Talbert Thorp
 Jane Stewart Thomas
 Janice McCurnin
 Beatrice Searles
 Dr. O. M. Hartsell

Evelyn Cope
 Kathryn Pooler
 Beth Hanley

MUSIC TEACHERS NATIONAL ASSOCIATION

President

Julio Esteban
 Peabody Conservatory of Music
 Baltimore, Maryland

First Vice President

Nadine Dresskell
 Arizona State University
 Tempe, Arizona

MTNA SOUTHWEST DIVISION

President

Dr. John L. Norman
 College of the Desert
 Palm Desert, California 92260

The Arizona Study Program

The Arizona Study Program in Piano is in its thirteenth year of providing an appropriate, consecutive, and comprehensive plan of music study for students who wish to use the piano as a medium of musical performance. ASMTA members may use the study program as a means of fulfilling one of the essential qualifications for recognition as an accredited teacher of piano. The Arizona Study Program in Piano and the state plan for accrediting private teachers are both under the supervision of the State Accreditation Board. Persons desiring information concerning either the Study Program or the Accreditation Plan should write directly to Janice McCurnin, 4256 East Whittier, Tucson, Arizona 85711.

State Accreditation Board

The State Accreditation Board administers the teacher accreditation plan in the various branches of music. It is comprised of college and university music faculty members and studio music teachers who have completed all requirements in the State Accreditation Plan and have been granted accreditation. The Study Program is an important part of the Accreditation Plan because it annually offers comprehensive study activities for students and in-service educational opportunities in the form of workshops, auditions and professional meetings for teachers. Members of the State Accreditation Board are listed below:

Chairman

Janice McCurnin
 4256 E. Whittier
 Telephone: 325-4747 Tucson
 Certification Chairman of Southwest Division,
 MTNA Certification Board

Members

Dr. James R. Anthony
 The University of Arizona Tucson
 Professor Arnold Bullock
 Arizona State University Tempe
 Dr. O. M. Hartsell Tucson
 The University of Arizona Tucson
 Professor Nadine Dresskell
 Arizona State University Tempe
 Eugene Pridonoff
 Arizona State University Tempe
 Kathryn Pooler
 2604 La Cienega Drive 85716 Tucson
 Evelyn Cope
 2733 West Rose Lane 85017 Phoenix
 Beth Hanley
 6501 E. Calle Del Media 85251 Scottsdale

Handwritten notes:
 884
 1655 School
 8-337-0111
 85721
 McCurnin

CODE OF ETHICS

We, the members of the ARIZONA STATE MUSIC TEACHERS ASSOCIATION, having dedicated ourselves to the advancement of music and the growth of young musicians, recommend the following principles of ethical practice as standards of professional conduct:

1. Association members should maintain their studios on a strictly business basis by requiring that tuition be paid in advance, that no lessons be made up unless reasonable notice is given by the student with a good excuse, and that no deductions be made for missed lessons. These regulations should accompany all statements and other literature intended for patrons.
2. Under no circumstances should an Association member make direct or indirect solicitation of other teachers' students.
3. An Association member should not accept a student of another teacher until definite proof is given that the student has severed relations with his former teacher, and that his tuition has been paid in full.
4. An Association member should not announce in the press a new student as his own until the student has at least six months of lessons under his instruction, although such students may enter auditions.
5. A student of an Association member should not announce himself as a student of any teacher with whom he has studied less than six months unless the exact time is stated.
6. An Association member should maintain a dignified silence about the work of other teachers, unless that which he can say is good; thus exemplifying the Golden Rule.

Any unethical conduct shall be reported to the State Executive Board.



POLICY

AUDITIONS

1. The ASMTA Vice President will be the Audition Chairman.
2. Auditions must be held prior to the State Conventions, to enable winners to be presented in recital at the Conventions.
3. A High School State winner must pass a Theory Test at the Divisional Auditions.
4. Teachers entering students in State Auditions must be members in good standing of ASMTA at the time of the Students' registration.
5. Should a student withdraw from the state auditions, notice must be given to the audition chairman, 24 hours in advance of the auditions.
6. Each State student winner will be provided round trip coach fare to the divisional auditions, when divisional auditions are held out of the State.
7. No funds are to be provided for accompanists or second pianists. Accompanists and second pianists will be provided by the Division, if the music is sent to the Division Audition Charman at least two weeks in advance.
8. An attempt shall be made to procure judges who are knowledgeable in the field they are judging.

ARIZONA
STATE MUSIC
TEACHERS
ASSOCIATION

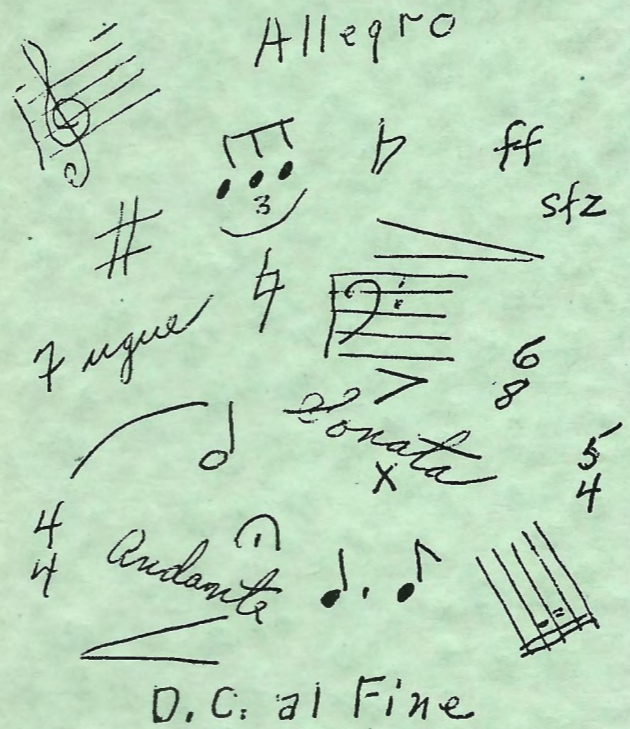

DIRECTORY
1974-75

**ARIZONA STATE MUSIC TEACHERS
ASSOCIATION**

Organized February 3, 1928

Affiliated with

**MUSIC TEACHERS NATIONAL
ASSOCIATION**

1974-75 Association Officers

PRESIDENT

Mary Zua Kamp Tucson

VICE PRESIDENT

Helene Robinson Tempe

SECRETARY

Margaret L. Hefler Tucson

TREASURER

Betty Butler Douglas

DISTRICT PRESIDENTS

CENTRAL DISTRICT

Beatrice Searles Phoenix

EASTERN DISTRICT

Delores Christensen Thatcher

NORTHERN DISTRICT

Pee-Yaw Lim Wilkes Flagstaff

SOUTHERN DISTRICT

Patricia Schultz Tucson

WESTERN DISTRICT

Jean C. Laucher Lake Havasu City

HISTORIAN

Bertha H. Autenrieth Phoenix

PAST PRESIDENT

Beth Hanley Scottsdale

STATE ACCREDITATION BOARD CHAIRMAN

Janice McCurnin Tucson

COLLEGE STUDENT GROUP CHAIRMAN

Carol Sue Rickel Tempe

MUSIGRAM EDITORS

Evlyn Cope Kathryn Pooler Beth Hanley

Official Publication
ASMTA MUSIGRAM
Phoenix 85017

ASMTA Past Presidents

- Charles F. Rogers
- E. J. Schultz
- A. R. Etzweiler
- A. O. Andersen
- J. Allen Sedberry
- Hazel Harvey Quaid

- Dixie Yost
- Eugene Redewill
- Earle Stone
- Winifred Knight
- Victor H. Baumann
- Nadine Dresskell

- Margaret Talbert Thorp
- Jane Stewart Thomas Miller
- Janice McCurnin
- Beatrice Searles
- Dr. O. M. Hartsell

- Evelyn Cope
- Kathryn Pooler
- Beth Hanley

MUSIC TEACHERS NATIONAL ASSOCIATION

President

- Julio Esteban
- Peabody Conservatory of Music
- Baltimore, Maryland

First Vice President

- Nadine Dresskell
- Arizona State University
- Tempe, Arizona

MTNA SOUTHWEST DIVISION

President

- Beth Hanley
- 6501 East Calle Del Media
- Scottsdale, Arizona

The Arizona Study Program

The Arizona Study Program in Piano is in its fourteenth year of providing an appropriate, consecutive, and comprehensive plan of music study for students who wish to use the piano as a medium of musical performance. ASMTA members may use the study program as a means of fulfilling one of the essential qualifications for recognition as an accredited teacher of piano. The Arizona Study Program in Piano and the state plan for accrediting private teachers are both under the supervision of the State Accreditation Board. Persons desiring information concerning either the Study Program or the Accreditation Plan should write directly to Janice McCurnin, 4256 East Whittier, Tucson, Arizona 85711.

State Accreditation Board

The State Accreditation Board administers the teacher accreditation plan in the various branches of music. It is comprised of college and university music faculty members and studio music teachers who have completed all requirements in the State Accreditation Plan and have been granted accreditation. The Study Program is an important part of the Accreditation Plan because it offers annually comprehensive study activities for students and in-service educational opportunities in the form of workshops, auditions and professional meetings for teachers. Members of the State Accreditation Board are listed below:

Chairman

- Janice McCurnin
- 4256 E. Whittier
- Telephone: 325-4747.....Tucson
- Certification Chairman of Southwest Division,
- MTNA Certification Board

Members

- Dr. James R. Anthony
- The University of Arizona.....Tucson
- Professor Arnold Bullock
- Arizona State University.....Tempe
- Dr. O. M. Hartsell
- The University of Arizona.....Tucson
- Professor Nadine Dresskell
- Arizona State University.....Tempe
- Eugene Pridonoff
- Arizona State University.....Tempe
- Kathryn Pooler
- 2604 La Cienega Drive 85716.....Tucson
- Evlyn Cope
- 2733 West Rose Lane 85017.....Phoenix
- Beth Hanley
- 6501 E. Calle Del Media 85251.....Scottsdale

CODE OF ETHICS

We, the members of the ARIZONA STATE MUSIC TEACHERS ASSOCIATION, having dedicated ourselves to the advancement of music and the growth of young musicians, recommend the following principles of ethical practice as standards of professional conduct:

1. Association members should maintain their studios on a strictly business basis by requiring that tuition be paid in advance, that no lessons be made up unless reasonable notice is given by the student with a good excuse, and that no deductions be made for missed lessons. These regulations should accompany all statements and other literature intended for patrons.
2. Under no circumstances should an Association member make direct or indirect solicitation of other teachers' students.
3. An Association member should not accept a student of another teacher until definite proof is given that the student has severed relations with his former teacher, and that his tuition has been paid in full.
4. An Association member should not announce in the press a new student as his own until the student has at least six months of lessons under his instruction, although such students may enter auditions.
5. A student of an Association member should not announce himself as a student of any teacher with whom he has studied less than six months unless the exact time is stated.
6. An Association member should maintain a dignified silence about the work of other teachers, unless that which he can say is good; thus exemplifying the Golden Rule.

Any unethical conduct shall be reported to the State Executive Board.



POLICY

AUDITIONS

1. The ASMTA Vice President will be the Audition Chairman.
2. Auditions must be held prior to the State Conventions, to enable winners to be presented in recital at the Conventions.
3. A High School State winner must pass a Theory Test at the Divisional Auditions.
4. Teachers entering students in State Auditions must be members in good standing of ASMTA at the time of the Students' registration.
5. Should a student withdraw from the state auditions, notice must be given to the audition chairman, 24 hours in advance of the auditions.
6. Each State student winner will be provided round trip coach fare to the divisional auditions, when divisional auditions are held out of the State.
7. No funds are to be provided for accompanists or second pianists. Accompanists and second pianists will be provided by the Division, if the music is sent to the Division Audition Chairman at least two weeks in advance.
8. An attempt shall be made to procure judges who are knowledgeable in the field they are judging.

*Arizona
State Music
Teachers
Association*

*Directory
1975-76*

**ARIZONA STATE MUSIC TEACHERS
ASSOCIATION**

Organized February 3, 1928

Affiliated with

**MUSIC TEACHERS NATIONAL
ASSOCIATION**

1975-76 Association Officers

PRESIDENT

Helene M. Robinson Tempe

VICE PRESIDENT

Barbara Buckbee Tucson

SECRETARY

Beatrice Searles Phoenix

TREASURER

Evlyn Cope Phoenix

DISTRICT PRESIDENTS

CENTRAL DISTRICT
Nancy Huston Phoenix

EASTERN DISTRICT
Delores Christensen Thatcher

NORTHERN DISTRICT
Sandra Shott Flagstaff

SOUTHERN DISTRICT
Patricia Schultz Tucson

WESTERN DISTRICT
Jean C. Laucher Lake Havasu City

HISTORIAN

Bertha H. Autenrieth Phoenix

PAST PRESIDENT

Mary Zua Kamp Tucson

STATE ACCREDITATION BOARD

CHAIRMAN

Janice McCurnin Tucson

COLLEGE STUDENT GROUP CHAIRMAN

Carol Sue Rickel Tempe

HIGH SCHOOL STUDENT GROUP

CHAIRMAN

Evonne Beattie Phoenix

MUSIGRAM EDITORS

Official Publication

Evlyn Cope Kathryn Pooler Grace Weller

ASMTA MUSIGRAM

ASMTA Past Presidents

Charles F. Rogers
E. J. Schultz
A. R. Etzweiler
A. O. Andersen
J. Allen Sedberry
Hazel Harvey Quaid

Dixie Yost
Eugene Redewill
Earle Stone
Winifred Knight
Victor H. Baumann
Nadine Dresskell

Margaret Talbert Thorp
Jane Stewart Thomas Miller
Janice McCurnin
Beatrice Searles
Dr. O. M. Hartsell

Evlyn Cope
Kathryn Pooler
Beth Hanley
Mary Zua Kamp

MUSIC TEACHERS NATIONAL ASSOCIATION

President

Julio Esteban
Peabody Conservatory of Music
Baltimore, Maryland 21202

First Vice President

Nadine Dresskell
Arizona State University
Tempe, Arizona 85281

MTNA SOUTHWEST DIVISION

President

Beth Hanley
6501 East Calle Del Media
Scottsdale, Arizona 85251

The Arizona Study Program

The Arizona Study Program in Piano is in its fifteenth year of providing an appropriate, consecutive, and comprehensive plan of music study for students who wish to use the piano as a medium of musical performance. ASMTA members may use the study program as a means of fulfilling one of the essential qualifications for recognition as an accredited teacher of piano. The Arizona Study Program in Piano and the state plan for accrediting private teachers are both under the supervision of the State Accreditation Board. Persons desiring information concerning either the Study Program or the Accreditation Plan should write directly to Janice McCurnin, 4256 East Whittier, Tucson, Arizona 85711.

State Accreditation Board

The State Accreditation Board administers the teacher accreditation plan in the various branches of music. It is comprised of college and university music faculty members and studio music teachers who have completed all requirements in the State Accreditation Plan and have been granted accreditation. The Study Program is an important part of the Accreditation Plan because it offers annual comprehensive study activities for students and in-service educational opportunities in the form of workshops, auditions and professional meetings for teachers. Members of the State Accreditation Board are listed below:

Chairman

Janice McCurnin
4256 E. Whittier
Telephone: 325-4747.....85711 Tucson
Certification Chairman of Southwest Division,
MTNA Certification Board

Members

Dr. James R. Anthony
The University of Arizona.....85721 Tucson
Professor Arnold Bullock
Arizona State University.....85281 Tempe
Dr. O. M. Hartsell
The University of Arizona.....85721 Tucson
Profesor Nadine Dresskell
Arizona State University.....85281 Tempe
Eugene Pridonoff
Arizona State University.....85281 Tempe
Kathryn Pooler
2604 La Cienega Drive85716 Tucson
Evlyn Cope
2733 West Rose Lane85017 Phoenix
Beth Hanley
6501 E. Calle Del Media85251 Scottsdale

CODE OF ETHICS

We, the members of the ARIZONA STATE MUSIC TEACHERS ASSOCIATION, having dedicated ourselves to the advancement of music and the growth of young musicians, recommend the following principles of ethical practice as standards of professional conduct:

1. Under no circumstances should an Association member make direct or indirect solicitation of other teachers' students.
2. An Association member should not accept a student of another teacher until definite proof is given that the student has severed relations with his former teacher, and that his tuition has been paid in full.
3. An Association member should not announce in the press a new student as his own until the student has at least six months of lessons under his instruction, although such students may enter auditions.
4. A student of an Association member should not announce himself as a student of any teacher with whom he has studied less than six months unless the exact time is stated.
5. An Association member should maintain a dignified silence about the work of other teachers unless that which he can say is good; thus exemplifying the Golden Rule.

Any unethical conduct shall be reported to the State Executive Board.

Association members should maintain their studios on a strictly business basis by requiring that tuition be paid in advance, that no lessons be made up unless reasonable notice is given by the student with a good excuse, and that no deductions be made for missed lessons. These regulations should accompany all statements and other literature intended for patrons.

POLICY

AUDITIONS

1. The ASMTA Vice President will be the Audition Chairman.

2. Auditions must be held prior to the State Conventions to enable winners to be presented in recital at the Conventions.

3. A High School State winner must pass a Theory Test at the Divisional Auditions.

4. Teachers entering students in State Auditions must be members in good standing of ASMTA at the time of the Students' registration.

5. Should a student withdraw from the state auditions, notice must be given to the audition chairman 24 hours in advance of the auditions.

6. Each State student winner will be provided financial assistance for transportation to the divisional auditions when divisional auditions are held out of the State.

7. No funds are to be provided for accompanists or second pianists. Accompanists and second pianists will be provided by the Division, if the music is sent to the Division Audition Chairman at least two weeks in advance.

8. An attempt shall be made to procure judges who are knowledgeable in the field they are judging.

*Arizona
State Music
Teachers
Association*

*Directory
1977*

ARIZONA STATE MUSIC TEACHERS
ASSOCIATION

Organized February 3, 1928

Affiliated with

MUSIC TEACHERS NATIONAL
ASSOCIATION

1975-76 Association Officers

PRESIDENT

Barbara Buckbee Tempe

VICE PRESIDENT

Carol Sue Rickel Tucson

SECRETARY

Katherine Pooler Phoenix

TREASURER

Evlyn Cope Phoenix

DISTRICT PRESIDENTS

CENTRAL DISTRICT

Nancy Spitzer Mesa

EASTERN DISTRICT

Jean White Thatcher

NORTHERN DISTRICT

Frank E. Scott Flagstaff

SOUTHERN DISTRICT

Patty Cheek Tucson

WESTERN DISTRICT

Jean C. Laucher Lake Havasu City

HISTORIAN

Bertha H. Autenrieth Phoenix

PAST PRESIDENT

Helene M. Robinson Tucson

STATE ACCREDITATION BOARD

CHAIRMAN

Janice McCurnin Tucson

COLLEGE STUDENT GROUP CHAIRMAN

Frank E. Scott Flagstaff

HIGH SCHOOL STUDENT GROUP

CHAIRMAN

Evonne Beattie Phoenix

STUDENT COMPOSITION COMPETITION

Nancy Houston Betty Butler

MUSIGRAM EDITORS

Nancy Spitzer — Katherine Pooler —
Grace Weller

Official Publication

ASMTA MUSIGRAM

ASMTA Past Presidents

Nadine Dresskell, honorary life member

Charles F. Rogers

E. J. Schultz

A. R. Etzeiler

A. O. Andersen

J. Allen Sedberry

Hazel Harvey Quaid

Dixie Yost

Eugene Redewill

Earle Stone

Winifred Knight

Victor H. Baumann

Nadine Dresskell

Margaret Talbert Thorp

Jane Stewart Thomas Miller

Janice McCurnin

Beatrice Searles

Dr. O. M. Hartsell

Evlyn Cope

Kathryn Pooler

Beth Hanley

Mary Zua Kamp

Helene M. Robinson

MUSIC TEACHERS NATIONAL ASSOCIATION

President

Nadine Dresskell
Arizona State University
Tempe, Arizona 85281

MTNA SOUTHWEST DIVISION

President

Beth Hanley
6501 East Calle Del Media
Scottsdale, Arizona 85251

The Arizona Study Program

The Arizona Study Program in Piano is in its fifteenth year of providing an appropriate, consecutive, and comprehensive plan of music study for students who wish to use the piano as a medium of musical performance. ASMTA members may use the study program as a means of fulfilling one of the essential qualifications for recognition as an accredited teacher of piano. The Arizona Study Program in Piano and the state plan for accrediting private teachers are both under the supervision of the State Accreditation Board. Persons desiring information concerning either the Study Program or the Accreditation Plan should write directly to Janice McCurnin, 4256 East Whittier, Tucson, Arizona 85711.

State Accreditation Board

The State Accreditation Board administers the teacher accreditation plan in the various branches of music. It is comprised of college and university music faculty members and studio music teachers who have completed all requirements in the State Accreditation Plan and have been granted accreditation. The Study Program is an important part of the Accreditation Plan because it offers annual comprehensive study activities for students and in-service educational opportunities in the form of workshops, auditions and professional meetings for teachers. Members of the State Accreditation Board are listed below:

Chairman

Janice McCurnin
4256 E. Whittier
Telephone: 325-4747 85711 Tucson
Certification Chairman of Southwest Division,
MTNA Certification Board

Members

Dr. James R. Anthony
The University of Arizona 85721 Tucson
Nicholas Zumbro
U of A Music Department 85728 Tucson
Gloria Ritt
8770 E. Baker 85728 Tucson
Barbara Bucklee
5755 E. Seventh St. Tucson
Helene Robinson
Arizona State University 85281 Tempe
Lorna L. Schultz
3906 N. 54th Way 85018 Phoenix
Frank E. Scott
Northern Arizona University 86001 Flagstaff
Kathryn Pooler
2604 La Cienega Drive 85716 Tucson
Evlyn Cope
2733 West Rose Lane 85017 Phoenix
Beth Hanley
6501 E. Calle Del Media 85251 Scottsdale

CODE OF ETHICS

We, the members of the ARIZONA STATE MUSIC TEACHERS ASSOCIATION, having dedicated ourselves to the advancement of music and the growth of young musicians, recommend the following principles of ethical practice as standards of professional conduct:

1. Under no circumstances should an Association member make direct or indirect solicitation of other teachers students.
2. An Association member should not accept a student of another teacher until definite proof is given that the student has severed relations with his former teacher, and that his tuition has been paid in full.
3. An Association member should not announce in the press a new student as his own until the student has at least six months of lessons under his instruction, although such students may enter auditions.
4. A student of an Association member should not announce himself as a student of any teacher with whom he has studied less than six months unless the exact time is stated.
5. An Association member should maintain a dignified silence about the work of other teachers unless that which he can say is good; thus exemplifying the Golden Rule.

Any unethical conduct shall be reported to the State Executive Board.

Association members should maintain their studios on a strictly business basis by requiring that tuition be paid in advance, that no lessons be made up unless reasonable notice is given by the student with a good excuse, and that no deductions be made for missed lessons. These regulations should accompany all statements and other literature intended for patrons.

POLICY

AUDITIONS

1. The ASMTA Vice President will be the Audition Chairman.
2. Auditions must be held prior to the State Conventions to enable winners to be presented in recital at the Conventions.
3. A High School State winner must pass a Theory Test at the Divisional Auditions.
4. Teachers entering students in State Auditions must be members of ASMTA with current dues paid at the time of the Student's registration.
5. In order to enter any MTNA Student auditions, a participant must have studied with the teacher-member of MTNA, who presents him in the audition for at least six months immediately prior to the audition.
6. Should a student withdraw from the state auditions must be members in good standing of ASMTA at the time of the Student's registration.
7. Each State student winner will be provided financial assistance for transportation to the divisional auditions when divisional auditions are held out of the State.
8. No funds are to be provided for accompanists or second pianists. Accompanists and second pianists will be provided by the Division, if the music is sent to the Division Audition Chairman at least two weeks in advance.
9. An attempt shall be made to procure judges who are knowledgeable in the field they are judging.

MUSIC TEACHERS NATIONAL ASSOCIATION

408 CAREW TOWER, CINCINNATI, OHIO 45202

1977 DIRECTORY of NATIONALLY CERTIFIED TEACHERS

FOREWORD

The teachers listed in these pages have fulfilled the MTNA requirements for National Certification. They are recognized by MTNA for their competence as musicians and teachers. In order to maintain their status as Nationally Certified teachers they are required to upgrade their teaching competency every five years through study, teacher and/or student performance, involvement in MTNA and its programs and in other ways.

The National Certification Board in compiling this list wishes to recognize the teachers who work to attain certification and improve their professional status.

We anticipate that this publication will be of value to prospective students of music who desire assistance in securing a qualified teacher.

HENRY GIBSON
National Chairman

MUSIC TEACHERS NATIONAL ASSOCIATION

408 CAREW TOWER, CINCINNATI, OHIO 45202

NATIONALLY CERTIFIED TEACHERS DIRECTORY

ALABAMA

Teachers holding MTNA Certification in PIANO

- Anniston**
Allen, Miss Sally O., 621 E. 15th Street 36201
- Birmingham**
Englebert, Ruth H., 4120 Montevallo Road 35213
Gillespie, Elizabeth, 1329 S. 33rd Street 35205
Hemphill, Mrs. Anna Lu, 612 Elm Street 35226
Keith, Florence Patton, 413 Cloudland Drive 35226
McGlamery, Mrs. C. D., 664 Paden Drive 35226
Murray, Sadie W., 1534 Roseland Drive 35209
Plunkett, Gladys M., 513 Park Avenue 35226
Truss, Mrs. Ida T., 504 Valley Road 35206
- Boaz**
Maze, Glenn L., 402 College Avenue 35957
- Decatur**
Carrell, Lela B., 418 Vine Street NE 35601
- Fayette**
Gardner, Miss Iva, Route 6 35555
- Florence**
Urban, Walter E., 1310 Lawrence Street 35630
- Gadsden**
Smith, Mrs. W. Reynolds, 254 S. 8th Street 35901
- Guntersville**
Benefield, Kay, P.O. Box 730 35976
- Huntsville**
Degarimore, Alberta R., 731 Lily Flagg Road SE 35802
Reid, Mrs. John, 513 Vance Road SW 35801
Schwemmer, Mrs. Frances, 126 Robin Ln. SE 35802
- Jacksonville**
Francis, O. Susie, 301½ E. Mountain Ave. 36265
- Mobile**
Perkins, Dr. Thelma, 217 Grand Blvd. 36607
Scruggs, Mary, 123 Macy Place 36604
Tonsmeire, Dorothy, 217 Grand Blvd. 36607
- Montgomery**
Sawyer, Mrs. Valerie, 1829 Hill Hedge Dr. 36106
Stewart, Jean C., 838 Gregg Drive 36109
- Selma**
Hixson, Helen, 405 Gary Avenue 36701
Smith, Elizabeth C., 805 Houston Pk. 36701
- Sylacauga**
Nealeans, Mrs. Grace N., 819 Pineview Lane 35150
- Tuscaloosa**
Barrett, Mrs. Henry C., 6 Fairmont Drive 35401
Bassett, Alva H., 9 Forest Hill 35401
Bell, Louise Stewart, 2425 Loop Road 35401
Hamner, Elizabeth, 51 Cherokee Hills 35401
Snead, Jeraldine T., P.O. Box 3196 35401
Steele, Zela S., 1430 Queen City Avenue 35401
Tilley, Alice, 7 Arrowwood 35401
Trotter, Mrs. Kelcey, 18 Patton Avenue Eastwood 35401
- Tuskegee**
Corbitt, Effie J., P.O. Box 36 36083
- Wetumpka**
Kendall, Katyleene, 13 Brookside Drive 36092

Teachers holding MTNA Certification in VOICE

- Anniston**
Allen, Miss Sally O., 621 E. 15th Street 36201
- Montevallo**
Tolbert, Bruce, 574 Ashville Circle 35115
- Montgomery**
Sawyer, Mrs. Valerie, 1829 Hill Hedge Drive 36106

ALASKA

Teachers holding MTNA Certification in PIANO

- Anchorage**
Griffiths, Mrs. David E., 4047 Kingston Circle 99504
(certified through Texas)

Teachers holding MTNA Certification in ORGAN

- Anchorage**
Downey, Mrs. Marguerite, 6841 Cherokee Way 99504
(certified through New Mexico)

ARIZONA

Teachers holding MTNA Certification in PIANO

- Casa Grande**
Bromberg, Eugenia, 1117 E. 6th St. 85222
- Douglas**
Huston, Mrs. Nancy F., 907 D Ave. 85607
- Lake Havasu City**
Laucher, Jean, 2993 Ocotillo, Box 45201 86403
- Litchfield Park**
Gerow, Mrs. Marthella Blevins, Box 1113 85340
- Mesa**
Lesueur, Ruby, 1253 E. Dover 85201
Woods, Joan L., 1401 W. Pepper Place 85201
- Phoenix**
Beattie, Mrs. Evonne, 3326 N. 41st Place 85018
Carlson, Pauline, 2108 W. Flower 85015
Cope, Evelyn, 2733 W. Rose Lane 85017
Holst, Agnes, 1902 E. Willetta 85006
Longfellow, Lulu E., 2513 E. Dahlia Drive 85032
MacFarlane, Adalyn, 315 E. Medlock Drive 85012
Paige, Paul, 2513 E. Devonshire 85016
Roosen, Marie N., 1732 W. Cinnabar Avenue 85021
Schultz, Mrs. Lorna L., 3906 N. 54th Way 85018
Searles, Mrs. Beatrice, 2607 N. 21st Street 85006
Stoddard, Maxine, 3832 E. Glenrosa 85018
Weller, Grace, 1710 E. Turquoise Avenue 85020
- Safford**
Moody, Opal F., 2702 - 1st Avenue 85546
- Scottsdale**
Hanley, Mrs. Kenneth M., 6501 E. Calle Del Media 85251
Ross, Joy Ann, 6201 E. Osborn Road 85251
Warner, Adeline, 6536 5th Street 85251
Youngblood, Viola, 5041 N. 69th Place 85253
- Sun City**
Carter, Miss Velma Jane, 9429 Cedar Hill Cr. N. 85351
(certified through Washington, D.C.)

- Tempe**
Briscoe, Kathryn L., 1612 E. Coronado 85282
Dresskell, Nadine, Music Dept., Arizona State University 85281
Robinson, Helene, Music Dept. Arizona State University 85281

- Tucson**
Anthony, Dr. James, School of Music, University of Arizona 85721
Buckbee, Miss Barbara, 5755 E. 7th St. 85711
Cheek, Mrs. Larry, 5419 E. Bellevue 85712
Erlings, Dr. Billie, School of Music, University of Arizona 85721
Fleming, Emily M., 2100 E. Grant Road 85719
Hartsell, Dr. O. M., Box 5606, Univ. of Arizona 85703
Jorstad, Mrs. Frieda, 5625 E. 10th Street 85711
Kamp, Mary Zua, 2902 Manchester Drive 85716
Kopecky, Marion, 3225 N. Cottontail Route 2 85715
Macey, Donald L., 4651 N. 1st Avenue #209-210, First Professional Plaza 85704
McCurnin, Mrs. Janice, 4256 E. Whittier Street 85711
Parker, Mrs. Sylvia B., 5833 E. 18th Street 85711
Paschal, Mrs. E. H., 8837 E. 29th Street 85710
Pooler, Mrs. Kathryn, 2604 La Cienega Drive 85716
Ritt, Mrs. Gloria Gaebe, 8770 East Baker 85710
Schmidt, Mary, 7722 E. Waverly Place 85715
Tannenbaum, Anne L., 5715 E. Holmes Street 85711

- Trester, Mrs. Lois A., 9108 E. Palm Tree Drive 85710

- Winslow**
Riddle, Shirley E., 513 Kinsley Avenue 86047

Teachers holding MTNA Certification in ORGAN

- Phoenix**
Paige, Paul, 2513 E. Devonshire 85016

Teachers holding MTNA Certification in VOICE

- Lake Havasu City**
Laucher, Jean, 2993 Ocotillo, Box 45201 86403

ARKANSAS

Teachers holding MTNA Certification in PIANO

- Arkadelphia**
Bowden, Evelyn, 304 N. Fifth Street Apt. A 71923
Queen, Miss Virginia, Box 701, Ouachita Baptist University 71923
- Blytheville**
Brady, Sr. M. Dolores, 1211 W. Ash 72315
- Camden**
Copeland, Elizabeth, 835 Crestwood Road N.W. 71701
- El Dorado**
Giller, Violet M., 800 W. Main 71730
Lawson, Roger, 1512 W. Main Street 71730
- Fayetteville**
Cowell, John Rowland, 429 Adams 72701
Millen, Dale A., 325 Baxter Lane 72701
- Fordyce**
Morgan, Betty, 404 Oakley 71742
- Fort Smith**
Dunn, Sister Mary Mildred, St. Scholastica Convent 72901
Graham, Esther M., 609 S. 22nd Street 72901
Heim, Sr. Julia, P.O. Box 3489 72901
Moellers, Sr. M. Valeria, St. Scholastica 122 N. 18th B. 72901
- Helena**
Roscof, Mrs. Charles, 117 Avalon 72342
- Hot Springs**
Sisney, Carolyn Reid, Route 1, Box 386 71901
- Lake Village**
Forte, Mr. Francis, 307 Jackson Street 71653
- Little Rock**
Brooks, Dr. Gene, Univ. of Arkansas, 33rd & University 72204
Edwards, Martha Ann, 5 Wingfield Drive 72205
Grummer, Sr. Mary Pauline, Mt. St. Marys Academy 72205
Jansen, Mrs. Bernard, 407 E. 14th 72202
Jessup, Mrs. Aleta G., 522 N. Ash 72205
Mashburn, Mrs. Sherry, 8 Pleasant Court 72205
Mattingly, Sr. Mary John Baptist, Mt. St. Marys Academy 72205
McDonald, Sr. Marie Celine, Mt. St. Marys Academy 72205
Wavrick, Sr. M. Philippa, 9111 Auxer Road 72209
Yates, Hadley, 608 Beckwood Drive 72205
- Mabelvale**
Crippen, Ginger, 10316 Whispering Pine Drive 72103
- Magnolia**
Campbell, Dr. Robert, Southern State Col/Box 1398 71753
Campbell, Mrs. Robert, Southern State Col/Box 1398 71753
Christie, Mary Jo, P.O. Box 123 71753

Eau Claire
Burky, Kenneth L., 2705 Irene Drive 54701

Kenosha
Berg, Mrs. Agnes, 3312 60th Street 53140

LaCrosse
Annett, Thomas, 123 N. 14th Street 54601
Weisenbeck, Sr. Marlene, 815 S. 9th Street 54601

Lake Geneva
Roeker, Mrs. Naomi, 812 Center Street 53147

Madison
Brooks, Mrs. Patricia F., 1835 Rowley Ave. 53705
Endres, Olive P., 1827 Rowley Avenue 53705
Gilbert, Gail, 718 Cabot Lane 53711
Lustgraaf, Mrs. Gladys, Box 7172, 3113 Buena Vista Street 53704

Manitowoc
Teply, Wesley, 715 N. 5th Street 54220

Milwaukee
Kleinschmidt, Lydia, 3434 N. Fifth Street 53212
Medford, Sue West, 2642 N. Summit 53211
Mihopoulos, Olga, 4917 W. Forest Home Ave. 53219
Norden, James C., 813 W. Apple Tree Road 53217

Montello
Adrian, Mrs. Margaret, Indian Echoes Resort 53949

Oshkosh
Winborne, Carol, 1129 Algoma Blvd. 54901

Platteville
Clarke, Dr. Rosemary, 199 Bradford Street 53818

Rio
Schultz, Mrs. George L., 216 Rio Street 53960

River Falls
Dejong, Carolyn, 800 S. Fork Drive 54022

Sheboygan
Grotelueschen, Miss M., 2225 N. 7th Street 53081

Wauwatosa
Dittl, Mrs. June, 694 Crescent Court 53213
Kissinger, Mrs. Virginia R., 9212 Stickney Avenue 53226

Westfield
Chadek, Mrs. Marion, 231 E. 2nd Street 53964

Whitewater
Coppenger, Lavonne, Route 3, Box 5246 53190

WYOMING

Teachers holding MTNA Certification in PIANO

Casper
Ball, Mrs. Anna Marie, 1530 S. Walnut Street 82601
Conley, Eleanor D., 323 S. Jefferson Street 82601
Dick, Mildred M., 210 W. 14th 82601
Hartnagle, Sr. Mary Reparata, 623 S. Wolcott 82601
Sparks, Mrs. Polly, 854 S. Illinois 82601
Yocum, Mrs. Rex, 1436 Oakcrest 82602

Cheyenne
Barnum, Lucille, 209 E. 2nd Avenue 82001
Marsh, Mrs. E. R., 301 E. First Avenue 82001
Ross, Mrs. Alice, 3000 Cribbon 82001
Woodman, James W., 822 E. 19th 82001
Woodman, Lucy R., 822 E. 19th 82001

Cody
Doerr, Mrs. Richard J., 2201 - 12th 82414
Wibel, Mrs. Adelaide J., 820 Park Avenue 82414

Gillette
Dunbar, Janice, P.O. Box 1209 82716
Hoadley, Mrs. Joseph, P.O. Box 150 82716

Lander
Hunt, Barbara, 650 N. 10th 82520

Riverton
Dahlberg, Mrs. Carol March, 809 Yvonne 82501
(certified through Idaho)
Kelliher, Mrs. Jack, 1015 Fairview Drive 82501

Teachers holding MTNA Certification in VIOLIN

Gillette
Hoadley, Mrs. Joseph, P.O. Box 150 82716

FOREIGN

Teachers holding MTNA Certification in

PIANO
Fernandez, Mrs. Isora, AV 6A Norte #47-21, Cali Colombia SA
(certified through Connecticut)
Saturn, Mrs. Bracha, 44 Oranim Street, Kiryattivok Israel 36000
(certified through Iowa)

Teachers holding MTNA Certification in GUITAR

Pelaez, Pacifico Sepulveda, % Carlotta Sepulveda, Bonifacio St. Danao City, Cebu Philipines

VIRGIN ISLANDS

Teachers holding MTNA Certification in PIANO

St. Croix
Shuman, Mrs. Marsha G., Estate Montpellier, Star Route 00864 Christiansted 00820
(certified through Illinois)

NATIONAL CERTIFICATION BOARD

National Chairman

Henry Gibson
280 Hancock Street
Tiffin, Ohio 44883

Division Chairmen

East Central

Elvina Pearce
827 Santa Maria Drive
Naperville, Illinois 60540

Eastern

Frank L. Chesebro
226 W. Broad Street
Bethlehem, Pennsylvania 18018

Northwest

Dorothy Bloomingdale
1930 Lakehurst Drive
Olympia, Washington 98501

South Central

W. Earl Cox
714 So. Massachusetts
Cherokee, Oklahoma 73728

Southern

Mary D. Foley
6576 Laban Road, NW
Roanoke, Virginia 24019

Southwest

Richard S. Christiansen
5301 Longridge Avenue
Las Vegas, Nevada 89102

West Central

Eugene Evans
1325 Buchanan
Sterling, Colorado 80751

*Arizona
State Music
Teachers
Association*

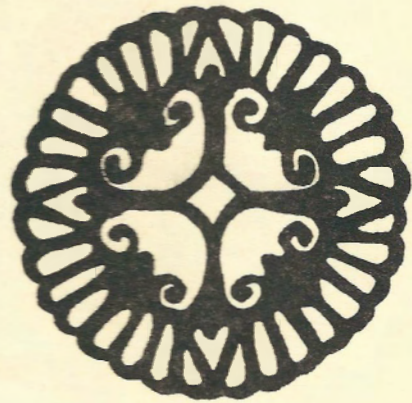

1978

Directory

u

**ARIZONA STATE MUSIC TEACHERS
ASSOCIATION**

Organized February 3, 1928

Affiliated with

**MUSIC TEACHERS NATIONAL
ASSOCIATION**

1977-78 Association Officers

PRESIDENT

Barbara Buckbee Tucson

VICE PRESIDENT

Carol Sue Rickel Tempe

SECRETARY

Kathryn Pooler Tucson

TREASURER

Evlyn Cope Phoenix

DISTRICT PRESIDENTS

CENTRAL

Nancy Spitzer Mesa

EASTERN

Gwendolyn Lewis Safford

NORTHERN

Frank Scott Flagstaff

SOUTHERN

Sylvia Parker Tucson

WESTERN

Jean Laucher Lake Havasu City

ARCHIVIST

Marjorie Stiles Tempe

PAST PRESIDENT

Helene Robinson Tempe

STATE ACCREDITATION CHAIRPERSON

Janice McCurnin Tucson

STATE AUDITIONS OF MTNA

COLLEGIATE

Carol Sue Rickel Tempe

HIGH SCHOOL

Evonne Beattie Phoenix

COMPOSITION

Betty Butler/Nancy Huston Douglas

BALDWIN KEYBOARD

COMPETITION

Gene Hersrud Glendale

ASMTA MUSIGRAM EDITOR

Nancy Spitzer Mesa

POPE COORDINATOR

Erlena Stanley Mesa

ASMTA Past Presidents

Charles F. Rogers
E.J. Schultz
A.R. Etzweiler
A. O. Anderson
J. Allen Sedberry
Hazel Harvey Quaid

Dixie Yost
Eugene Redewill
Earle Stone
Winifred Knight
Victor H. Baumann
Nadine Dresskell

Margaret Talbert Thorp
Jane Stewart Thomas Miller
Janice McCurnin
Beatrice Searles
Dr. O. M. Hartsell

Evelyn Cope
Kathryn Pooler
Beth Hanley
Mary Zua Kamp
Helene Robinson

MUSIC TEACHERS NATIONAL ASSOCIATION

President

Nadine Dresskell
Arizona Statue University
Tempe, Arizona 85281

MTNA SOUTHWEST DIVISION

President

Beth Hanley
6501 East Calle Del Media
Scottsdale, Arizona 85251

THE ARIZONA STUDY PROGRAM

The Arizona Study Program in Piano is in its sixteenth year of providing an appropriate, consecutive, and comprehensive plan of music study for students who wish to use the piano as a medium of musical performance. ASMTA members may use the Study Program as a means of fulfilling one of the essential qualifications of recognition as an accredited teacher of piano. The Arizona Study Program in Piano and the state plan for accrediting private teachers are both under the supervision of the State Accreditation Board. Persons desiring information concerning either the Study Program or the Accreditation Plan should write directly to Janice McCurnin, 4256 East Whittier, Tucson, 85711.

STATE ACCREDITATION BOARD

The State Accreditation Board administers the teacher accreditation plan in the various branches of music. It is comprised of college and university music faculty members and studio music teachers who have completed all requirements in the State Accreditation Plan and have been granted accreditation. The Study Program is an important part of the Accreditation Plan because it offers comprehensive study activities annually for students and in-service educational opportunities in the form of workshops, auditions, and professional meetings for teachers. Members of the State Accreditation Board are listed below:

CHAIRPERSON

Janice McCurnin, Independent Teacher Tucson

MEMBERS

Class of 1978

Dr. James R. Anthony
Beth Hanley
Lorna Schultz, Central District Chairperson

Class of 1979

Dr. Billie Erlings
Gloria Ritt, Southern District Chairperson
Frank Scott

Class of 1980

Evonne Beattie
Professor Arnold Bullock
Janice McCurnin, State Coordinator

CODE OF ETHICS

We, the members of the ARIZONA STATE MUSIC TEACHERS ASSOCIATION, having dedicated ourselves to the advancement of music and the growth of young musicians, recommend the following principles of ethical practice as standards of professional conduct:

1. Under no circumstances should an Association member make direct or indirect solicitation of other teachers' students.
2. An Association member should not accept a student of another teacher until definite proof is given that the student has severed relations with his former teacher and that his tuition has been paid in full.
3. An Association member should not announce in the press a new student as his own until the student has at least six months of lessons under his instruction, although such students may enter auditions.
4. A student of an Association member should not announce himself as a student of any teacher with whom he has studied less than six months unless the exact time is stated.
5. An Association member should maintain a dignified silence about the work of other teachers unless that which he can say is good; thus exemplifying the Golden Rule.

Any unethical conduct shall be reported to the State Executive Board.

Association members should maintain their studios on a strictly business basis by requiring that tuition be paid in advance, that no lessons be made up unless reasonable notice is given by the student with a good excuse, and that no deductions be made for missed lessons. These regulations should accompany all statements and other literature intended for patrons.

POLICY

AUDITIONS

1. The ASMTA Vice President will be Collegiate Audition Chairperson. High School, Composition, and Baldwin Chairpersons will be appointed by the President.
2. Auditions must be held prior to the State Convention so that winners may participate in the Convention Recital.
3. High School State winners must pass a theory test at the Divisional level.
4. Any student may enter state auditions if he/she has studied with the ASMTA member who enters him/her for at least six months immediately prior to the auditions.
5. A student who withdraws from the auditions must notify the chairperson 24 hours in advance.
6. Each State student winner will receive financial assistance for transportation to Divisional Auditions which are held out of state.
7. No funds will be provided for accompanists or second pianists at state level. Teachers may not accompany their own students. Accompanists and second pianists will be provided at the Division Auditions if music is sent to the Division Audition Chairperson at least two weeks in advance.
8. Only persons who are competent and knowledgeable in their field will be asked to judge.

*Arizona
State Music
Teachers
Association*

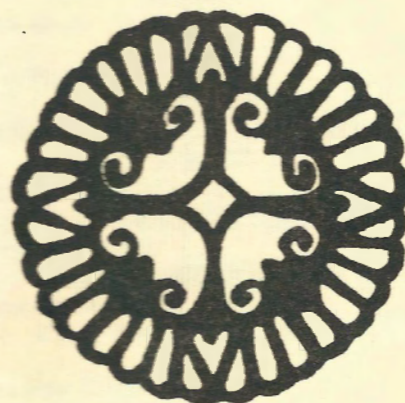

1978

Directory

**ARIZONA STATE MUSIC TEACHERS
ASSOCIATION**

Organized February 3, 1928

Affiliated with

**MUSIC TEACHERS NATIONAL
ASSOCIATION**

1977-78 Association Officers

PRESIDENT

Barbara Buckbee Tucson

VICE PRESIDENT

Carol Sue Rickel Tempe

SECRETARY

Kathryn Pooler Tucson

TREASURER

Evlyn Cope Phoenix

DISTRICT PRESIDENTS

CENTRAL

Nancy Spitzer Mesa

EASTERN

Gwendolyn Lewis Safford

NORTHERN

Frank Scott Flagstaff

SOUTHERN

Sylvia Parker Tucson

WESTERN

Jean Laucher Lake Havasu City

ARCHIVIST

Marjorie Stiles Tempe

PAST PRESIDENT

Helene Robinson Tempe

STATE ACCREDITATION CHAIRPERSON

Janice McCurnin Tucson

STATE AUDITIONS OF MTNA

COLLEGIATE

Carol Sue Rickel Tempe

HIGH SCHOOL

Evonne Beattie Phoenix

COMPOSITION

Betty Butler/Nancy Huston Douglas

BALDWIN KEYBOARD

COMPETITION

Gene Hersrud Glendale

ASMTA MUSIGRAM EDITOR

Nancy Spitzer Mesa

POPE COORDINATOR

Erlena Stanley Mesa

ASMTA Past Presidents

Charles F. Rogers
E.J. Schultz
A.R. Etzweiler
A. O. Anderson
J. Allen Sedberry
Hazel Harvey Quaid

Dixie Yost
Eugene Redewill
Earle Stone
Winifred Knight
Victor H. Baumann
Nadine Dresskell

Margaret Talbert Thorp
Jane Stewart Thomas Miller
Janice McCurnin
Beatrice Searles
Dr. O. M. Hartsell

Evelyn Cope
Kathryn Pooler
Beth Hanley
Mary Zua Kamp
Helene Robinson

MUSIC TEACHERS NATIONAL ASSOCIATION

President

Nadine Dresskell
Arizona Statue University
Tempe, Arizona 85281

MTNA SOUTHWEST DIVISION

President

Beth Hanley
6501 East Calle Del Media
Scottsdale, Arizona 85251

THE ARIZONA STUDY PROGRAM

The Arizona Study Program in Piano is in its sixteenth year of providing an appropriate, consecutive, and comprehensive plan of music study for students who wish to use the piano as a medium of musical performance. ASMTA members may use the Study Program as a means of fulfilling one of the essential qualifications of recognition as an accredited teacher of piano. The Arizona Study Program in Piano and the state plan for accrediting private teachers are both under the supervision of the State Accreditation Board. Persons desiring information concerning either the Study Program or the Accreditation Plan should write directly to Janice McCurnin, 4256 East Whittier, Tucson, 85711.

STATE ACCREDITATION BOARD

The State Accreditation Board administers the teacher accreditation plan in the various branches of music. It is comprised of college and university music faculty members and studio music teachers who have completed all requirements in the State Accreditation Plan and have been granted accreditation. The Study Program is an important part of the Accreditation Plan because it offers comprehensive study activities annually for students and in-service educational opportunities in the form of workshops, auditions, and professional meetings for teachers. Members of the State Accreditation Board are listed below:

CHAIRPERSON

Janice McCurnin, Independent Teacher Tucson

MEMBERS

Class of 1978

Dr. James R. Anthony
Beth Hanley
Lorna Schultz, Central District Chairperson

Class of 1979

Dr. Billie Erlings
Gloria Ritt, Southern District Chairperson
Frank Scott

Class of 1980

Evonne Beattie
Professor Arnold Bullock
Janice McCurnin, State Coordinator

CODE OF ETHICS

We, the members of the ARIZONA STATE MUSIC TEACHERS ASSOCIATION, having dedicated ourselves to the advancement of music and the growth of young musicians, recommend the following principles of ethical practice as standards of professional conduct:

1. Under no circumstances should an Association member make direct or indirect solicitation of other teachers' students.
2. An Association member should not accept a student of another teacher until definite proof is given that the student has severed relations with his former teacher and that his tuition has been paid in full.
3. An Association member should not announce in the press a new student as his own until the student has at least six months of lessons under his instruction, although such students may enter auditions.
4. A student of an Association member should not announce himself as a student of any teacher with whom he has studied less than six months unless the exact time is stated.
5. An Association member should maintain a dignified silence about the work of other teachers unless that which he can say is good; thus exemplifying the Golden Rule.

Any unethical conduct shall be reported to the State Executive Board.

Association members should maintain their studios on a strictly business basis by requiring that tuition be paid in advance, that no lessons be made up unless reasonable notice is given by the student with a good excuse, and that no deductions be made for missed lessons. These regulations should accompany all statements and other literature intended for patrons.

POLICY

AUDITIONS

1. The ASMTA Vice President will be Collegiate Audition Chairperson. High School, Composition, and Baldwin Chairpersons will be appointed by the President.
2. Auditions must be held prior to the State Convention so that winners may participate in the Convention Recital.
3. High School State winners must pass a theory test at the Divisional level.
4. Any student may enter state auditions if he/she has studied with the ASMTA member who enters him/her for at least six months immediately prior to the auditions.
5. A student who withdraws from the auditions must notify the chairperson 24 hours in advance.
6. Each State student winner will receive financial assistance for transportation to Divisional Auditions which are held out of state.
7. No funds will be provided for accompanists or second pianists at state level. Teachers may not accompany their own students. Accompanists and second pianists will be provided at the Division Auditions if music is sent to the Division Audition Chairperson at least two weeks in advance.
8. Only persons who are competent and knowledgeable in their field will be asked to judge.

*Arizona
State Music
Teachers
Association*



1979

Directory

Welcome to the Arizona State Music Teachers Association (ASMTA) and the Music Teachers National Association (MTNA). As a member of these affiliated organizations, you are entitled and encouraged to participate in the many diversified activities listed below. If you have any questions about these activities, please contact the activity chairperson.

Best wishes for a great year!

Sincerely,
Carol Sue Rickel, President
ASMTA

MTNA

"THE AMERICAN MUSIC TEACHER," national publication, bimonthly
NATIONAL CONVENTION, April 2-6, 1979,
Seattle, Washington
NATIONAL CERTIFICATION,
Chairperson, Janice McCurnin, Tucson

ASMTA

"MUSIGRAM," state newsletter, trimonthly
Chairperson, Nancy Spitzer
STATE CONVENTION, November, 1979, Tempe
Chairperson, Carol Sue Rickel, Tempe
The state convention provides many opportunities for student performance, master classes, workshops, etc. See "Musigram" for announcements.

STATE-WIDE PERFORMANCE AND COMPOSITION COMPETITIONS, October-November, 1979

Collegiate Artist Competition Chairperson,
Patty Cheek, Tucson
High School Mason & Hamblin Competition Chairperson,
Evonne Beattie, Phoenix
Baldwin Junior High School Piano Competition
Chairperson, Gene Hersrud, Phoenix
Composition Chairperson, Nancy Huston, Douglas

HONORS RECITAL, students chosen by audition for performance at state convention. For local chairpersons, contact district presidents.

ARIZONA STUDY PROGRAM (see p. for description.)

State Chairpersons:
Janice McCurnin, Tucson - Gloria Ritt, Tucson
Lorna Schultz, Phoenix

STATE CERTIFICATION (see p. 1 for description)
Chairperson, Janice McCurnin, Tucson

PROGRAM FOR PROFESSIONAL ENRICHMENT (POPE), a reading program with study guide and discussion leader. Chairperson, Erlina Stanley, Mesa

ASMTA CHAMBER PLAYERS, teachers interested in public performance.
Chairperson, Kathy Briscoe Rood, Tempe

DISTRICT ACTIVITIES - contact district presidents

**ARIZONA STATE MUSIC TEACHERS
ASSOCIATION**

Organized February 3, 1928

Affiliated with

**MUSIC TEACHERS NATIONAL
ASSOCIATION**

1979 Association Officers

PRESIDENT, Carol Sue Rickel Tempe
VICE PRESIDENT, Patty Cheek Tucson
SECRETARY, Gloria Ritt Tucson
TREASURER, Evlyn Cope Phoenix

DISTRICT PRESIDENTS

CENTRAL, Dona Sowards Mesa
EASTERN, Jean White Thatcher
NORTHERN, Frank Scott Flagstaff
SOUTHERN, Bill Vogel Tucson
WESTERN, Carol Piper Yuma

ARCHIVIST, Marjorie Stiles Tempe
PAST PRESIDENT, Barbara Buckbee Tucson

ACCREDITATION CHAIRPERSON

Janice McCurnin Tucson

AUDITIONS CHAIRPERSONS

Collegiate, Patty Cheek Tucson
High School, Evonne Beattle Phoenix
Baldwin, Gene Hersrud Glendale
Composition, Nancy Huston Douglas

MUSIGRAM EDITOR, Nancy Spitzer Mesa
POPE CHAIRPERSON, Erlina Stanley Mesa

ASMTA Past Presidents

Charles F. Rogers
E. J. Schultz
A.R. Etzweiler
A. O. Anderson
J. Allen Sedberry
Hazel Harvey Quaid

Dixie Yost
Eugene Redewill
Earle Stone
Winifred Knight
Victor H. Baumann
Nadine Dresskell

Margaret Talbert Thorp
Jane Stewart Thomas Miller
Janice McCurnin
Beatrice Searles
Dr. O. M. Hartsell

Evlyn Cope
Kathryn Pooler
Beth Hanley
Mary Zua Kamp
Helene Robinson
Barbara Buckbee

MUSIC TEACHERS NATIONAL ASSOCIATION

**President
and Honorary Lifetime Member**

Nadine Dresskell
Arizona State University
Tempe, Arizona 85281

MTNA SOUTHWEST DIVISION

President

Laura Brandt
2530 Cardenas Drive N. E.
Albuquerque, New Mexico 87110

THE ARIZONA STUDY PROGRAM

The Arizona Study Program in Piano is in its sixteenth year of providing an appropriate, consecutive, and comprehensive plan of music study for students who wish to use the piano as a medium of musical performance. ASMTA members may use the Study Program as a means of fulfilling one of the essential qualifications of recognition of an accredited teacher of piano. The Arizona Study Program in Piano and the state plan for accrediting private teachers are both under the supervision of the State Accreditation Board. Persons desiring information concerning either the Study Program or the Accreditation Plan should write directly to Janice McCurnin, 4256 East Whittier, Tucson, 85711.

STATE ACCREDITATION BOARD

The State Accreditation Board administers the teacher accreditation plan in the various branches of music. It is comprised of college and university music faculty members and studio music teachers who have completed all requirements in the State Accreditation Plan and have been granted accreditation. The Study Program is an important part of the Accreditation Plan because it offers comprehensive study activities annually for students and in-service educational opportunities in the form of workshops, auditions, and professional meetings for teachers. Members of the State Accreditation Board are listed below:

CHAIRPERSON

Janice McCurnin, Independent Teacher Tucson

MEMBERS

Class of 1979

Dr. Billie Erlings
Gloria Ritt, Southern District Chairperson
Frank Scott

Class of 1980

Evonne Beattie
Professor Arnold Bullock
Janice McCurnin, State Coordinator

Class of 1981

Dr. James Anthony
Dona Dowards
Lorna Schultz, Central District Chairperson

CODE OF ETHICS

We, the members of the ARIZONA STATE MUSIC TEACHERS ASSOCIATION, having dedicated ourselves to the advancement of music and the growth of young musicians, recommend the following principles of ethical practice as standards of professional conduct

1. Under no circumstances should an Association member make direct or indirect solicitation of other teachers' students.
2. An Association member should not accept a student of another teacher until definite proof is given that the student has severed relations with his former teacher and that his tuition has been paid in full.
3. An Association member should not announce a new student of his own until the student has at least six months of lessons under his instructions.
4. A student of an Association member should not announce himself as a student of any teacher with whom he has studied less than six months unless the exact time is stated.
5. An Association member should maintain a dignified silence about the work of other teachers unless that which he can say is good; thus exemplifying the Golden Rule.

Any unethical conduct shall be reported to the State Executive Board.

Association members should maintain their studios on a strictly business basis by requiring that tuition be paid in advance, that no lessons be made up unless reasonable notice is given by the student with a good excuse, and that no deductions be made for missed lessons. These regulations should accompany all statements and other literature intended for patrons.

*Arizona
State Music
Teachers
Association*



*1980
Directory*

Dear Members:

Welcome to the Arizona State Music Teachers Association (ASMTA) and the Music Teachers National Association (MTNA). As a member of these affiliated organizations, you are entitled and encouraged to participate in the many diversified activities listed below. If you have any questions, please contact the activity chairperson.

Best wishes for a great year!

Carol Sue Rickel, President
ASMTA

MTNA ACTIVITIES

- "The American Music Teacher," bimonthly national publication
- National Convention, April 6-10, 1981, Phoenix, Arizona
- National Certification, Chairperson, Janice McCurnin, Tucson

ASMTA ACTIVITIES

- "Musigram," state newsletter, trimonthly. Nancy Spitzer, Mesa, Editor.
- State Convention, November, 1980. Carol Sue Rickel, Tempe, Chairperson.
- Honors Recital, students chosen by audition for performance at state convention. Contact district presidents for information.
- Arizona Study Program, (see p. 4 for description). Chairpersons: Janice McCurnin, Tucson, Gloria Ritt, Tucson, Lorna Schultz, Phoenix.
- State Certification (see p. 4 for description). Janice McCurnin, Chairperson.
- Program for Professional Enrichment (POPE), a reading program with study guide and discussion leader. Erlena Stanley, Mesa, Chairperson.
- ASMTA Chamber Players, teachers interested in performance opportunities, Kathy Rood, Mesa, Chairperson.
- Performance and Composition Competitions

DISTRICT ACTIVITIES

For a complete listing, contact your district president.

1980 ASSOCIATION OFFICERS

ARIZONA STATE MUSIC TEACHERS ASSOCIATION

Organized February 3, 1928

Affiliated with

MUSIC TEACHERS NATIONAL ASSOCIATION

PRESIDENT, Carol Sue Rickel Tempe
VICE PRESIDENT, Patty Cheek Tucson
SECRETARY, Gloria Ritt Tucson
TREASURER, Karen Shaw Mesa

DISTRICT PRESIDENTS

CENTRAL, Dona Sowards Mesa
EASTERN, Jean White Thatcher
NORTHERN, Pee-Yaw Lim Wilkes Flagstaff
SOUTHERN, Dorothy Kish Tucson
WESTERN, Carol Piper Yuma

ARCHIVIST, Lorene Paschal Tucson
PAST PRESIDENT, Barbara Buckbee Tucson
ACCREDITATION CHAIRPERSON,
Janice McCurnin Tucson
MUSIGRAM EDITOR, Nancy Spitzer Mesa
POPE CHAIRPERSON, Erlena Stanley Mesa
SCHOLARSHIP FOUNDATION CHAIRPERSON,
Mary Zua Kamp Tucson
ASU STUDENT CHAPTER ADVISOR,
Janice Meyer Tempe

AUDITIONS CHAIRPERSONS

Collegiate, Patty Cheek Tucson
High School, Carolyn Steppe Tempe
Baldwin, Gene Hersrud Glendale
Composition, Gloria Linstead Phoenix

ASMTA PAST PRESIDENTS

Charles F. Rogers
E. J. Schultz
A. R. Etzweiler
A. O. Anderson
J. Allen Sedberry
Hazel Harvey Quaid

Dixie Yost
Eugene Redewill
Earle Stone
Winifred Knight
Victor H. Baumann
Nadine Dresskell

Margaret Talbert Thorp
Jane Stewart Thomas Miller
Janice McCurnin
Beatrice Searles
Dr. O. M. Hartsell

Evelyn Cope
Kathryn Pooler
Beth Hanley
Mary Zua Kamp
Helene Robinson
Barbara Buckbee

MTNA SOUTHWEST DIVISION PRESIDENT

Beulah B. Ford
2737 East 4510 South
Salt Lake City, Utah 84117

MTNA PRESIDENT

Dr. Robert V. Sutton
Department of Music and Dance
University of Massachusetts
Amherst, Mass. 01003

THE ARIZONA STUDY PROGRAM

The Arizona Study Program in Piano is in its sixteenth year of providing an appropriate, consecutive, and comprehensive plan of music study for students who wish to use the piano as a medium of musical performance. ASMTA members may use the Study Program as a means of fulfilling one of the essential qualifications of recognition as an accredited teacher of piano. The Arizona Study Program in Piano and the state plan for accrediting private teachers are both under the supervision of the State Accreditation Board. Persons desiring information concerning either the Study Program or the Accreditation Plan should write directly to Janice McCurnin, 4256 East Whittier, Tucson, 85711.

STATE ACCREDITATION BOARD

The State Accreditation Board administers the teacher accreditation plan in the various branches of music. It is comprised of college and university music faculty members and studio music teachers who have completed all requirements in the State Accreditation Plan and have been granted accreditation. The Study Program is an important part of the Accreditation Plan because it offers comprehensive study activities annually for students and in-service educational opportunities in the form of workshops, auditions, and professional meetings for teachers. Members of the State Accreditation Board are listed below:

CHAIRPERSON

Janice McCurnin, Independent TeacherTucson

MEMBERS

Class of 1980
Evonne Beattie
Professor Arnold Bullock
Janice McCurnin, State Coordinator

Class of 1981
Dr. James Anthony
Dona Sowards
Lorna Schultz, Central District Chairperson

Class of 1982
Carolyn Steppe
Gloria Ritt, Southern District Chairperson

CODE OF ETHICS

We, the members of the ARIZONA STATE MUSIC TEACHERS ASSOCIATION, having dedicated ourselves to the advancement of music and the growth of young musicians, recommend the following principles of ethical practice as standards of professional conduct:

1. Under no circumstances should an Association member make direct or indirect solicitation of other teachers' students.
2. An Association member should not accept a student of another teacher until definite proof is given that the student has severed relations with his former teacher and that his tuition has been paid in full.
3. An Association member should not announce a new student of his own until the student has at least six months of lessons under his instructions.
4. A student of an Association member should not announce himself as a student of any teacher with whom he has studied less than six months unless the exact time is stated.
5. An Association member should maintain a dignified silence about the work of other teachers unless that which he can say is good; thus exemplifying the Golden Rule.

Any unethical conduct shall be reported to the State Executive Board.

Association members should maintain their studios on a strictly business basis by requiring that tuition be paid in advance, that no lessons be made up unless reasonable notice is given by the student with a good excuse, and that no deductions be made for missed lessons. These regulations should accompany all statements and other literature intended for patrons.

*Arizona
State Music
Teachers
Association*



1981
1981
Directory

Dear Members:

Welcome to the Arizona State Music Teachers Association (ASMTA) and the Music Teachers National Association (MTNA). As a member of these affiliated organizations, you are entitled and encouraged to participate in the many diversified activities listed below. If you have any questions, please contact the activity chairperson.

Best wishes for a great year!

Patty Cheek, President
ASMTA

MTNA ACTIVITIES

- "The American Music Teacher," bimonthly national publication.
- National Convention, April 26 - May 1, 1981, Phoenix, Arizona.
- National Certification, Chairperson, Janice McCurnin, Tucson.

ASMTA ACTIVITIES

- "Musigram," state newsletter, trimonthly, Vicki Davis, Tucson.
- State Convention, November, 1981. Patty Cheek, Tucson, Chairperson.
- Honors Recital, students chosen by audition for performance at state convention. Contact district presidents for information.
- Arizona Study Program (see p. 3 for description). Chairpersons: Janice McCurnin, Tucson; Gloria Ritt, Tucson; Dona Sowards, Mesa.
- State Certification (see p. 3 for description), Janice McCurnin, Tucson, Chairperson.
- Program for Professional Enrichment (POPE), a reading program with study guide and discussion leader. Echo Belle Jossart, Tucson, Chairperson.
- ASMTA Chamber Players, teachers interested in performance opportunities, Martha Lee, Phoenix, Chairperson.
- Performance and Composition Competitions, contact district presidents for information.

DISTRICT ACTIVITIES

For a complete listing, contact your district president.

Kathy McLeod Chamber
1981 ASSOCIATION OFFICERS

ARIZONA STATE MUSIC TEACHERS ASSOCIATION

Organized February 3, 1928

Affiliated with



MUSIC TEACHERS NATIONAL ASSOCIATION

PRESIDENT, Patty Cheek Tucson
 VICE PRESIDENT, Evonne Beattie Phoenix
 SECRETARY, Gloria Ritt Tucson
 TREASURER, Karen Shaw Mesa

Imp. Patty Schmutz
 DISTRICT PRESIDENTS
Member Mary Lou Cox

CENTRAL, Joy Ross Scottsdale
 EASTERN, Marion Rogge Safford
 NORTHERN, Pee-Yaw Lim Wilkes Flagstaff
 SOUTHERN, Dorothy Kish *Carol* Tucson
 WESTERN, Carol Piper Yuma

ARCHIVIST, Lorene Paschal Tucson
 PAST PRESIDENT, Carol Sue Rickel Tempe
 ACCREDITATION CHAIRPERSON,
 Janice McCurnin Tucson
 MUSIGRAM EDITOR, Vicki Davis Tucson
 POPE CHAIRPERSON, Echo Belle Jossart . Tucson
 SCHOLARSHIP FOUNDATION CHAIRPERSON,
 Mary Zua Kamp Tucson
 ASU STUDENT CHAPTER ADVISOR,
 Janice Meyer Tempe

AUDITIONS CHAIRPERSONS

✓ Collegiate, Louise Spizizen Tucson
 ✓ High School, Anna Horton Tucson
 ✓ Baldwin, Anne T. Neff Tucson
 ✓ Composition, Mary McLeod Tucson

ASMTA PAST PRESIDENTS

Charles F. Rogers
E. J. Schultz
A. R. Eitzweiler
A. O. Anderson
J. Allen Sedberry
Hazel Harvey Quaid

Dixie Yost
Eugene Redewill
Earle Stone
Winifred Knight
Victor H. Baumann
Nadine Dresskell

Margaret Talbert Thorp
Jane Stewart Thomas Miller
Janice McCurnin
Beatrice Searles
Dr. O. M. Hartsell
Evelyn Cope

Kathryn Pooler
Beth Hanley
Mary Zua Kamp
Helene Robinson
Barbara Buckbee
Carol Sue Rickel

MTNA SOUTHWEST DIVISION PRESIDENT

Beulah B. Ford
2737 East 4510 South
Salt Lake City, Utah 84117

MTNA PRESIDENT

Dr. Robert V. Sutton
Department of Music and Dance
University of Massachusetts
Amherst, Mass. 01003

THE ARIZONA STUDY PROGRAM

The Arizona Study Program in Piano is in its seven-teenth year of providing an appropriate, consecutive, and comprehensive plan of music study for students who wish to use the piano as a medium of musical performance. ASMTA members may use the Study Program as a means of fulfilling one of the essential qualifications of recognition as an accredited teacher of piano. The Arizona Study Program in Piano and the state plan for accrediting private teachers are both under the supervision of the State Accreditation Board. Persons desiring information concerning either the Study Program or the Accreditation Plan should write directly to Janice McCurnin, 4256 East Whittier, Tucson, 85711.

STATE ACCREDITATION BOARD

The State Accreditation Board administers the teacher accreditation plan in the various branches of music. It is comprised of college and university music faculty members and studio music teachers who have completed all requirements in the State Accreditation Plan and have been granted accreditation. The study Program is an important part of the Accreditation Plan because it offers comprehensive study activities annually for students and in-service educational opportunities in the form of workshops, auditions, and professional meetings for teachers. Members of the State Accreditation Board are listed below:

CHAIRPERSON

Janice McCurnin, Independent Teacher Tucson

MEMBERS

Class of 1981
Dr. James Anthony
Lorna Schultz
Dona Sowards, Central District Chairperson

Class of 1982
Carolyn Steppe
Madeline Williamson
Gloria Ritt, Southern District Chairperson

Class of 1983
Arnold Bullock
Carol Sue Rickel
Janice McCurnin, State Coordinator

CODE OF ETHICS

We, the members of the ARIZONA STATE MUSIC TEACHERS ASSOCIATION, having dedicated ourselves to the advancement of music and the growth of young musicians, recommend the following principles of ethical practice as standards of professional conduct:

1. Under no circumstances should an Association member make direct or indirect solicitation of other teachers' students.
2. An Association member should not accept a student of another teacher until definite proof is given that the student has severed relations with his former teacher and that tuition has been paid in full.
3. An Association member should not announce a new student of his own until the student has at least six months of lessons under his instructions.
4. A student of an Association member should not announce himself as a student of any teacher with whom he has studied less than six months unless the exact time is stated.
5. An Association member should maintain a dignified silence about the work of other teachers unless that which he can say is good; thus exemplifying the Golden Rule.

Any unethical conduct shall be reported to the State Executive Board.

Association members should maintain their studios on a strictly business basis by requiring that tuition be paid in advance, that no lessons be made up unless reasonable notice is given by the student with a good excuse, and that no deductions be made for missed lessons. These regulations should accompany all statements and other literature intended for patrons.

MUSIC TEACHERS NATIONAL ASSOCIATION

2113 CAREW TOWER, CINCINNATI, OHIO 45202

1981-82 DIRECTORY of NATIONALLY CERTIFIED TEACHERS

FOREWORD

The teachers listed in these pages have fulfilled the MTNA requirements for National Certification. They are recognized by MTNA for their competence as musicians and teachers. In order to maintain their status as Nationally Certified teachers they are required to upgrade their teaching competency every five years through study, teacher and/or student performance, involvement in MTNA and its programs and in other ways.

The National Certification Board in compiling this list wishes to recognize the teachers who work to attain certification and improve their professional status.

We anticipate that this publication will be of value to prospective students of music who desire assistance in securing a qualified teacher.

ELVINA PEARCE
National Chairman

MTNA DIVISIONS

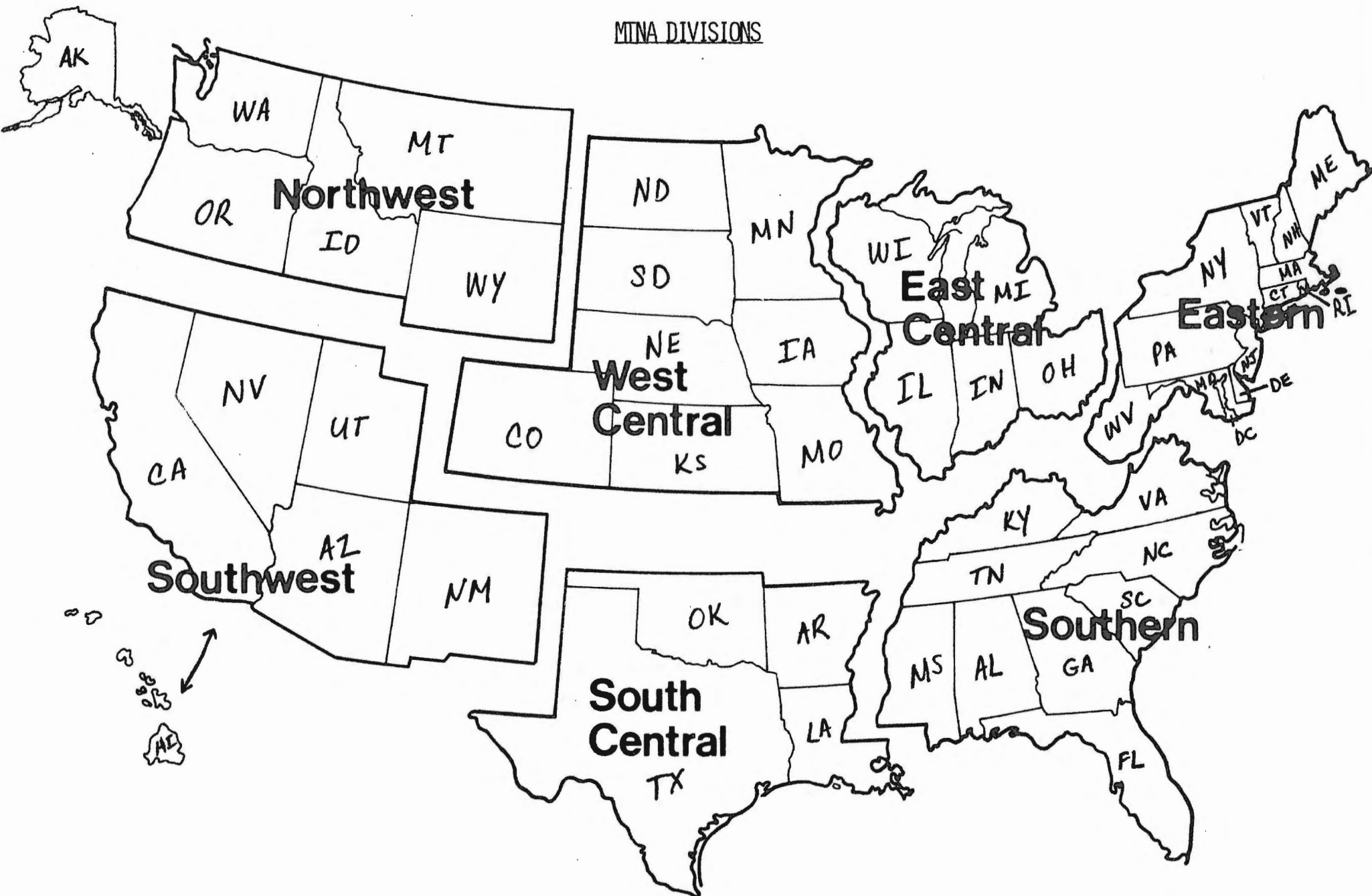

ALABAMA

Teachers holding MTNA Certification in PIANO

- Andalusia**
Merrill, Mrs. Jacob E., 315 Montezuma Street 36420
- Anniston**
Allen, Miss Sally O., 621 E. 15th Street 36201
- Auburn**
Eaves, Mrs. Richard, 669 Heard Ave. 36830
Morgan, Mrs. Laurence S., 645 Forestdale Dr. 36830
Summerville, Dr. William L., 317 Cherry St. 36830
- Birmingham**
Clarkson, Mrs. Charlotte W., 2005 Fayette Avenue 35208
Englebert, Ruth H., 4120 Montevallo Road 35213
Fitzsimmons, Patricia, 704-B 24th Ave. NW 35215
Gillespie, Elizabeth, 1329 S. 33rd St., Apt. B2 35205
Hemphill, Mrs. Anna Lu, 612 Elm Street 35206
Keith, Florence Patton, 413 Clouland Drive 35226
McGlamery, Mrs. C. D., 664 Paden Drive 35226
Murray, Sadie W., 1534 Roseland Drive 35209
Parker, Miss Jo Ann, 2928 Pawnee Ave., Apt. 10 35205
Rust, Rosalind Reed, 121 Crestwood Drive 35213
Taylor, Mrs. Cathy E., 1678A Cripple Creek Dr. 35209
Watts, Janine T., 2923 Pahoee Trace 35243
- Decatur**
Carrell, Lela B., 418 Vine Street NE 35601
Oliver, Karl, 1417 Beech Street SE 35601
Oliver, Mrs. Mary, 1417 Beech Street SE 35601
- Fayette**
Gardner, Miss Iva, Route 6 35555
- Florence**
Jones, Dr. Celia Grasty, 517-D Elder Street 35630
Urban, Walter E., 1310 Lawrence Ave. 35630
- Gadsden**
Hostetter, Elizabeth, 1209 Robinhood Road 35904
Martin, Mrs. Gayle J., 1024 Bellevue Drive 35901
Smith, Mrs. W. Reynolds, 254 S. 8th Street 35901
- Glencoe**
Ferguson, Mrs. Rod, 204 Joe Cyn Drive 35905
- Guntersville**
Benefield, Kay, P.O. Box 730 35976
- Haleyville**
Wilder, Mrs. Robert, 3212 18th Avenue 35565
(certified through Louisiana)
- Hartselle**
Pearson, Mrs. Connie C., 460 Moss Chapel Road 35640
- Huntsville**
Degarimore, Alberta R., 731 Lily Flagg Road SE 35802
Denton, Berthele G., 1305 Big Cove Road 35801
Duve, Hope Stevens, 2219 DeRussy SE 35801
Godwin, Mrs. Hethalyn, 2620 Pansy Street 35801
Lee, Mrs. Marjorie C., 2308 Big Cove Road 35801
Reid, Mrs. John, 513 Vance Road SW 35801
Schwemmer, Mrs. Frances, 126 Robin Ln. SE 35802
Shuck, Mrs. Kathleen, 2112 Cecille Drive SW 35803
Stokes, Mrs. Darius T., 4025 Dobbs SE 35802
Stokes, Kathryn Ann, 103 Jones Valley Dr., SE 35802
- Jacksonville**
Francis, O. Susie, 301½ E. Mountain Ave. 36265
- Mobile**
Alette, Florence, 4584 Hawthorne Place 36608
Hauser, Mrs. Conrad, 6163 S. Challen Circle 36608
Laurendine, Mrs. Barbara A., 4175 Vega Drive 36609
Murphy, Mrs. Margaret M., 309 Michigan Ave. 36604
Scruggs, Mary, 123 Macy Place 36604
- Montevallo**
Torgirsson, Ellen, Music Dept., Univ. of Montevallo 35115
- Montgomery**
Sawyer, Mrs. Valerie, 1829 Hillhedge Dr. 36106
Shaffer, Beverly, 3765 Dalraida Pkwy. 36109
Shinn, Mrs. Barbara A., 3478 Wilmington Road 36105
Shinn, Ronald R., 3478 Wilmington Road 36105
Stewart, Jean C., 838 Gregg Drive 36109
- Scottsboro**
Wales, Mrs. Alvis, 304 College Ave. 35768
- Selma**
Hixon, Helen, 405 Gary Avenue 36701
Smith, Elizabeth C., 805 Houston Pk. 36701
- Sheffield**
Woodford, Martha Haddock, 206 Stephenson Court 35660
- Spanish Fort**
Troclair, Sue, 4 Yankee Trove 36527
Williams, Vincentine Piazza, 14 Cannondale Drive 36527
- Sylacauga**
Nealeans, Mrs. Grace N., 819 Pineview Lane 35150
- Tuscaloosa**
Barrett, Mrs. Henry C., 6 Fairmont Dr. 35404
Bassett, Alva H., 9 Forest Hill 35401
Bell, Louise Stewart, 2425 Loop Road 35405
Coats, Mrs. Syble Morrow, 8 Bariwood 35406
Hamner, Elizabeth, 51 Cherokee Hills 35404
Penick, Amanda Ward, 19 Pinehurst 35401
Snead, Jeraldine T., P.O. Box 3196 35401
Steele, Zeila S., P.O. Box 1551 35403
Trotter, Mrs. Kelcey, 18 Eastwood 35404
- Tuskegee**
Corbitt, Effie J., P.O. Box 36 36083
- University**
Wright, Mrs. Nancy Marsh, P.O. Box 3695 35486
- Wetumpka**
Kendall, Katyleene, 13 Brookside Drive 36092

Teachers holding MTNA Certification in ORGAN

- Birmingham**
Fitzsimmons, Patricia, 704-B 24th Ave. NW 35215
Loveless, Mrs. Ann Thomas, 1125 S. 52nd St. 35222
- Decatur**
Oliver, Mrs. Mary, 1417 Beech Street, SE 35601
- Teachers holding MTNA Certification in VOICE

- Anniston**
Allen, Miss Sally O., 621 E. 15th Street 36201
- Birmingham**
Watts, Janine T., 2923 Pahoee Trace 35243
- Montgomery**
Sawyer, Valerie, 1829 Hill Hedge Dr. 36106

ALASKA

Teachers holding MTNA Certification in PIANO

- Anchorage**
Arehart, Mary Jean, 3701 Eureka #19C 99503
Fukuda, Paula, 1710 Greendale Drive 99504
- Fairbanks**
Clapp, Judy, P.O. Box 80054 College 99708
Heine, Dolores M., 1506 Denali Way 99701
Wallace, Deborah C., 410 Cowles Street 99701
- Ketchikan**
Bruce, Christa, Box 7255 99901
- Teachers holding MTNA Certification in ORGAN

Teachers holding MTNA Certification in MUSIC EDUCATION

- Fairbanks**
Wallace, Deborah C., 410 Cowles Street 99701

ARIZONA

Teachers holding MTNA Certification in PIANO

- Casa Grande**
Ratz, Arlene, Route 1, Box 480-00 85222
- Douglas**
Huston, Mrs. Nancy F., 907 D Ave. 85607
- Flagstaff**
Wilkes, Pee-Yaw Lim, 3836 N. Paradise Dr. 86001
- Kingman**
Glenn, Mrs. Bettie Jo, 3735 Castle Drive 86401
(certified through Oklahoma)
Riddie, Shirley E., 1050 Hillcrest Drive 86401
- Lake Havasu City**
Evans, Mrs. Betti, 3530 Bluecrest Drive 86403
- Litchfield Park**
Gerow, Mrs. Marthella Blevins, Box 1113 85340
- Mesa**
Guyton, Teresita A., 318 E. Huber 85201
Kaspar, Frances W., 2149 E. Huber 85203
Lesueur, Ruby, 1253 E. Dover 85203
Rood, Kathryn Briscoe, 2060 S. Estrella Circle 85202
Shaw, Karen, 2236 W. Edgewood 85202
Woods, Joan L., 1401 W. Pepper Place 85201
- Phoenix**
Beattie, Mrs. Evonne, 3326 N. 41st Place 85018
Caudill, Joanne D., 4221 E. LaPuenta 85044
Cope, Evelyn, 2733 W. Rose Lane 85017
Dahl, Mrs. Eugene E., 4602 E. Vineyard 85040
Holst, Agnes, 1902 E. Willetta 85006
Linthead, Gloria, 3931 W. Solar Drive 85021
MacFarlane, Adalyn, 315 E. Medlock Drive 85012
Quay, Rita, 4033 W. Rovey Avenue 85019
Roosen, Marie N., 1732 W. Cinnabar Avenue 85021
Schultz, Mrs. Lorna L., 3906 N. 54th Way 85018
Searles, Mrs. Beatrice, 2607 N. 21st Street 85006
Smock, Sharon, 1708 W. Charleston Avenue 85023
Stoddard, Maxine, 3832 E. Glenrosa 85018
Weller, Grace, 1710 E. Turquoise Avenue 85020
Wibel, Mrs. Adelaide J., 3301 W. Behrend Dr. 85027
- Scottsdale**
Hanley, Mrs. Kenneth M., 6501 E. Calle Del Media 85251
Ross, Joy, 6201 E. Osborn Road 85251
Schifino, Anne, 2544 N. 82nd Street 85257
Warner, Adeline, 6536 Fifth Street 85251
Youngblood, Viola, 5041 N. 69th Place 85253
- Sun City**
Keyser, Mrs. Catherine R., 10102 Loma Blanca Dr. 85351
(certified through New York)

- Tempe**
Dresskell, Nadine, 328 E. Palmcroft 85282
Rickett, Carol, 620 E. Concorda Dr. 85282
Robinson, Helene, Az. State Univ. School of Music 85287
Steppe, Carolyn, 3324 S. Pine 85282

- Tucson**
Cheek, Mrs. Larry, 5833 E. 18th Street 85711
Corron, Marion Kopecky, 2007 E. Edison 85719
Davis, Victoria S., 5910 N. Camino Arizpe 85718
Erings, Dr. Billie, School of Music UA 85721
Jorstad, Frieda E., 5625 E. 10th Street 85711
Kamp, Mary Zua, 2902 Manchester Drive 85716
Kish, Dorothy E., 5367 E. Eastland 85711
Macey, Donald, 3833 N. 1st Avenue 85719
McCurmin, Mrs. Janice, 4256 E. Whittier Street 85711

- Neff, Anne T., 2539 N. Indian Ridge Drive 85715
Paschal, Mrs. E. H., 8837 E. 29th Street 85710
Pooler, Mrs. Kathryn, 2604 La Cienega Drive 85716
Ritt, Mrs. Gloria Gaebe, 8770 East Baker 85710
Schmidt, Mary, 7722 E. Waverly Place 85715
Trester, Mrs. Lois A., 9108 E. Palm Tree Drive 85710

ARKANSAS

Teachers holding MTNA Certification in PIANO

- Arkadelphia**
Bowden, Evelyn, 204 N. Sixth, Apt. 12 71923
McAfee, Kay, Box H-361, Henderson State University 71923
Queen, Miss Virginia, Box 701, Ouachita Baptist University 71923
Rye, Ann Barnwell, 1423 Huddleston 71923
Trantham, Dr. William, Ouachita Baptist Univ. 71923
- Blytheville**
Brady, Sr. M. Dolores, 1211 W. Ash 72315
- Camden**
Copeland, Elizabeth, 835 Crestwood Road N.W. 71701
- Conway**
Driggers, Dr. Sam, 521 Clara Drive 72032
Swindle, Dorothy, Music Dept., Box 1726, Univ. of Central Arkansas 72032
- El Dorado**
Giller, Violet M., 800 W. Main 71730
Lawson, Roger, 1512 W. Main Street 71730
- Fairfield Bay**
Crocker, Dorothy Brin, 2-20-6 E. Lakeside Drive 72088
(certified through Texas)
- Fayetteville**
Cowell, John Rowland, 429 Adams 72701
Millen, Dale, 325 Baxter Lane 72701
- Fordyce**
Morgan, Betty, 404 Oakley 71742
- Fort Smith**
Dunn, Sister Mary Mildred, St. Scholastica Convent, Box 3489 72901
- Gurdon**
Childers, Jerry D., Route 1, Box B 71743
- Hazen**
Holtzendorf, Miss Virginia, Box 352 72064
McMullen, Maribeth, P.O. Box 304 72064
- Helena**
Roskopf, Mrs. Charles, 117 Avalon 72342
- Hot Springs**
Sinsey, Carolyn Reid, Rt. 1, Box 486 71901
- Lake Village**
Forte, Mr. Francis, 307 Jackson Street 71653
- Little Rock**
Adkins, Maureen B., 95 White Oak Lane 72207
Caple, Jeanette, 2923 Tatum St. 72204
De Journett, Sue Cottrill, 7105 Woodson Road 72209
Dowden, Mrs. Constance C., 6310 Asher Ave., Chateau West #584 72204
Edwards, Martha Ann, 5 Wingfield Drive 72205
Goldberg, Julia, 19 Crown Point Road 72207
Jackson, Patti Jones, 301 N. Mississippi 72205
Jessup, Mrs. Aleta G., 522 N. Ash 72205
Kincade, Gertrude C., Rt. 4, Box 752 72206
Locke, Carole, 5120 P St. 72207
Long, Marcia, 2801 N. Pierce 72207
Mashburn, Sherry, 21 White Willow Court 72212
McGrew, Phyllis, Route 5, Box 436 72212
Ogburn, Barbara T., #5 Athena Court 72207
Perryman, William, 1904 S. Fillmore 72204
Stout, Beverly, 26 Rosemont Drive 72204
Warmack, Margaret, 10615 Yosemite 72212
Wavrick, Sr. M. Philippa, 9111 Auxer Road 72209
Yates, Hadley, 608 Beckwood Drive 72205
- Magnolia**
Campbell, Dr. Robert, Southern Arkansas Univ/Box 1398 71753
Campbell, Mrs. Robert, Southern Arkansas Univ/Box 1398 71753
Smart, Mrs. John, SAU, Box 1277 71753
- Malvern**
Baker, Sarah McDowell, 208 W. Sullenberger 72104
- Mena**
Johnson, Mrs. Lela N., 907 Port Arthur 71953
- Monticello**
Bond, Mrs. Clifton, 360 Shelton 71655
Burnett, Mrs. Kenneth W., 506 S. Main 71655
Kirchman, Mrs. Robert L., P.O. Box 3052 71655
- Mountain Home**
Crippen, Ginger, Rt. 5, Box 300-E 72653
- N. Little Rock**
Herrington, Janell, 306 W. G Apt. 1 72116
Kirkpatrick, Lois 8306 E. Woodview, Apt. C 72116
- Pine Bluff**
Eden, Mrs. W. C., 2503 N. Sheraton Drive 71603
- Rogers**
Sucher, Mary Florence, 15 Cyrus Rex Road 72756
Sutton, Mrs. Howard, 415 W. Chestnut 72756
- Russellville**
Goddard, Mrs. William K. Jr., 805 17th Terrace 72801
Lucas, Mrs. Dorothy H., 2514 W. 2nd Place 72801
- Searcy**
Sewell, Ann R., Box 815 Harding University 72143
- Sheridan**
Beck, Susy Wylie, R 5 B558 72150
- Stuttgart**
Baker, Mrs. Harry, 406 S. Leslie 72160

STATE CERTIFICATION CHAIRMEN

Celia Grasty Jones
517-D Elder Street
Florence, Alabama 35630

Joan Blees
2401 Raspberry Road
Anchorage, Alaska 99502

Janice McCurnin
4256 E. Whittier Street
Tucson, Arizona 85711

Martha Ann Edwards
5 Wingfield Circle
Little Rock, Arkansas 72205

Norma Brown
5304 Valhalla Drive
Carmichael, California 95608

Wendel Diebel
1314 West Mountain Avenue
Fort Collins, Colorado 80521

Clare Wilber
Co-Chairman
900 Edwards Street
Fort Collins, Colorado 80524

Nancy E. Schmidt
326 Fairview Avenue
Hamden, Connecticut 06514

Sharon Parker
11 Riverside Drive
Wilmington, Delaware 19809

Inga-Britta Elgcrona
(District of Columbia)
George Mason University
4400 University Drive
Fairfax, Virginia 22030

Leonard Mastrogiacomo
School of Music
Florida State University
Tallahassee, Florida 32306

Jeannine Morrison
609 E. Ponce de Leon Avenue
Decatur, Georgia 30030

Carol Nakaganeku
3669 B. Woodlawn Drive
Honolulu, Hawaii 96822

Walden Hughes
812 Elder
Nampa, Idaho 83651

Rosa Julstrom
226 East Grant Street
Macomb, Illinois 61455

Anna Briscoe
505 W. Hampton Drive
Indianapolis, Indiana 46208

Connie Danielson
Ellsworth, Iowa 50075

Ellan Muyskens
9933 Briarwood
Wichita, Kansas 67212

Jan Ward
76 Hunters Path
Prospect, Kentucky 40059

Theresa Dautreuil
504 Beverly Drive
Lafayette, Louisiana 70503

Elizabeth Cornwell
Route 1, Box 130
Jonesboro, Maine 04648

Mary Jane Schaeffer
2313 Kaywood Lane
Silver Spring, Maryland 20904

Nicholas Van Slyck
c/o New School of Music
181 Concord Avenue
Cambridge, Massachusetts 02138

Mary Vander Linde
98 Birchwood
Holland, Michigan 49423

Gordon Howell
3484 Glen Arden Road
Arden Hills, Minnesota 55112

James Wittman
Box 97
Perkinston, Mississippi 39573

Mary Bronaugh
1400 N. E. 76th Terrace
Kansas City, Missouri 64118

Dorcas Zimmerman
640 Park Hill Drive
Billings, Montana 59102

Ruth Giger
1475 South 15th Street
Omaha, Nebraska 68108

Sunya Grossman
2905 Searles
Las Vegas, Nevada 89101

Sister Anita Marchesseault
Notre Dame College
Manchester, New Hampshire 03104

Marilyn Birr
105 Exeter Drive
Berkeley Heights, New Jersey 07922

Laura C. Nelson
2604 W. Highland Road
Roswell, New Mexico 88201

Emily Lorraine
125 South Pine Avenue
Albany, New York 12208

Gloria Stipp
4301 Carmel Road
Charlotte, North Carolina 28211

Sister Moireen Kelly
Annunciation Priory
Bismarck, North Dakota 58501

Florence London
2541 Schaaf Drive
Columbus, Ohio 43209

Thomas O. McCollom
Music Department
Cameron University
Lawton, Oklahoma 73505

Mary Ann Guenther
2810 NW Skyline Drive
Corvallis, Oregon 97330

Dominic J. Intili
Department of Music
Indiana University of Pennsylvania
Indiana, Pennsylvania 15705

Gloria Spivack
80 Birchwood Way
E. Greenwich, Rhode Island 02818

Elizabeth Scroggins
2606 Oak Drive
Litchfield Country Club
Pawley's Island, South Carolina 29585

Mrs. John Berggren
1015 S. Jay
Aberdeen, South Dakota 57401

Harriet Fulton
153 Ponderosa Circle
Martin, Tennessee 38237

Yvonne Reynolds
1748 West Red Bird Lane
Dallas, Texas 75232

Janet H. Thompson
530 South 400 East
Centerville, Utah 84014

Dorothy R. Morrow
Rural Route 2, Box A10
W. Brattleboro, Vermont 05301

Jane Lewis
Box 38
Fieldale, Virginia 24089

Helen Morgan
3517 South Garfield Place
Kennewick, Washington 99336

Mary Delle Thomas
635 Holly Road
Charleston, West Virginia 26314

Sara Mason
1200 Locust Street
Oshkosh, Wisconsin 54901

Dorothy Ann Kawulok
Box 459
Gillette, Wyoming 82716

*Arizona
State Music
Teachers
Association*

*1982
Directory*

TABLE OF CONTENTS

	Page
Activities of ASMTA and MTNA	3
ASMTA officers, district presidents and chairpersons	1, 5
ASMTA past presidents	4
Arizona Study Program	5
Auditions Chairpersons	1
Code of Ethics	6
MTNA President	4
MTNA Southwest Division President	4
Parent Teacher Interview	2
State Accreditation Board	5
State Districts:	
Central District officers and teachers	7-16
Casa Grande	7
Chandler	7
Glendale	7
Globe	7
Litchfield Park	8
Mesa	8, 9
Paradise Valley	9
Phoenix	9-13
Scottsdale	13, 14
Sun City	14
Tempe	14, 15
Youngtown	15
Dealers	15
Tuners/Technicians	16
Yamaha Music School	16
Eastern District officers and teachers	16
Safford	16
Thatcher	16
Northern District officers and teachers	16-18
Cottonwood	17
Flagstaff	17
Kingman	17, 18
Winslow	18
Southern District officers and teachers	18
Douglas	18
Nogales	20
San Manuel	22
Tucson	
Tucson Music Teachers Association ..	18-23
(Criteria for Membership)	19
Dealers, Technicians	23
Western District officers and teachers	23, 24
Lake Havasu City	23, 24
Yuma	24

1981 ASSOCIATION OFFICERS

ARIZONA STATE MUSIC TEACHERS ASSOCIATION

Organized February 3, 1928

affiliated with MUSIC TEACHERS NATIONAL ASSOCIATION

PRESIDENT, Patty Cheek	Tucson
VICE PRESIDENT, Evonne Beattie	Phoenix
SECRETARY, Gloria Ritt	Tucson
TREASURER, Fran Kaspar	Mesa

DISTRICT PRESIDENTS

CENTRAL, Joy Ross	Scottsdale
EASTERN, Marion Rogge	Safford
NORTHERN, Laura Kennedy	Flagstaff
SOUTHERN, Carol Moore	Tucson
WESTERN, Joann Garrett	Yuma

ARCHIVEST, Joanne Caudill	Phoenix
PAST PRESIDENT, Carol Sue Rickel	Tempe
ACCREDITATION CHAIRPERSON, Janice McCurnin	Tucson
MUSIGRAM EDITOR, Vicki Davis	Tucson
POPE CHAIRPERSON, Echo Belle Jossart ..	Tucson
SCHOLARSHIP FOUNDATION CHAIRPERSON, Mary Zua Kamp	Tucson
ASU STUDENT CHAPTER ADVISOR, Janice Meyer	Tempe
INDEPENDENT MUSIC TEACHERS FORUM, Betty Schmuck	Tempe
MEMBERSHIP CHAIRPERSON, Mary Lou Coe	Tempe

AUDITIONS CHAIRPERSONS

Collegiate, Louise Spizzen	Tucson
High School, Anna Horton	Tucson
Baldwin, Anne T. Neff	Tucson
Composition, Mary McLeod	Tucson

SUGGESTED PARENT-TEACHER INTERVIEW

The following information may be useful to both parents and teacher of a prospective music student.

1. Information of interest to a parent.

Teacher's background: Formal training? Continuing education? Workshops and/or conventions?

Philosophy: To help a student enrich his life through music? To train him as a professional musician?

Curriculum: Group lessons, private or combinations? Recitals? If so, formal or informal? Ensemble concert? Arizona Study Program, National Guild of Piano Teachers, or National Keyboard Arts? Studio policies: Length of lessons? Fees? Make-up lessons?

2. Information of interest to a teacher.

Responsibility of parent: Will you support daily practice requirements and prompt and regular lesson attendance? Keep piano in good playing condition, tuned and maintained? Create quiet, uninterrupted practice time? Will you encourage, praise and listen to your child's accomplishments? Have all debts been settled with previous teacher?

Dear Members:

Welcome to the Arizona State Music Teachers Association (ASMTA) and the Music Teachers National Association (MTNA). As a member of these affiliated organizations, you are entitled and encouraged to participate in the many diversified activities listed below. If you have any questions, please contact the activity chairperson.

Best wishes for a great year!

**Patty Cheek, President
ASMTA**

MTNA ACTIVITIES

- "The American Music Teacher," bimonthly national publication.
- **National Convention**, March 21 - 26, 1982, Kansas City, Missouri.
- **National Certification**, Chairperson, Elvina Pearce, Tucson.

ASMTA ACTIVITIES

- "Musigram," state newsletter, trimonthly, Vicki Davis, Tucson.
- **State Convention**, November 1982. Patty Cheek, Tucson, Chairperson.
- **Honors Recital**, students chosen by audition for performance at state convention. Contact district presidents for information.
- **Arizona Study Program** (see page 5 for description). Chairpersons: Janice McCurnin, Tucson; Gloria Ritt, Tucson; Dona Sowards, Mesa.
- **State Certification** (see page 5 for description). Janice McCurnin, Tucson, Chairperson.
- **Program for Professional Enrichment (POPE)**, a reading program with study guide and discussion leader. Echo Belle Jossart, Tucson, Chairperson.
- **Performance and Composition Competitions**, contact district presidents for information.

DISTRICT ACTIVITIES

For a complete listing, contact your district president.

ASMTA PAST PRESIDENTS

Charles F. Rogers
E. J. Schultz
A. R. Etzweiler
A. O. Anderson
J. Allen Sedberry
Hazel Harvey Quaid

Dixie Yost
Eugene Redewill
Earle Stone
Winifred Knight
Victor H. Baumann
Nadine Dresskell

Margaret Talbert Thorp
Jane Stewart Thomas Miller
Janice McCurnin
Beatrice Searles
Dr. O. M. Hartsell
Evelyn Cope

Kathryn Pooler
Beth Hanley
Mary Zua Kamp
Helene Robinson
Barbara Buckbee
Carol Sue Rickel

MTNA SOUTHWEST DIVISION PRESIDENT

Beulah B. Ford
2737 East 4510 South
Salt Lake, City, Utah 84117

MTNA PRESIDENT

Joseph Brye
Department of Music
Oregon State University
Corvallis, Oregon 97331

THE ARIZONA STUDY PROGRAM

The Arizona Study Program in Piano is in its eighteenth year of providing an appropriate, consecutive, and comprehensive plan of music study for students who wish to use the piano as a medium of musical performance. ASMTA members may use the Study Program as a means of fulfilling one of the essential qualifications of recognition as an accredited teacher of piano. The Arizona Study Program in Piano and the state plan for accrediting private teachers are both under the supervision of the State Accreditation Board. Persons desiring information concerning either the Study Program or the Accreditation Plan should write directly to Janice McCurnin, 4256 East Whittier, Tucson, 85711.

STATE ACCREDITATION BOARD

The State Accreditation Board administers the teacher accreditation plan in the various branches of music. It is comprised of college and university music faculty members and studio music teachers who have completed all requirements in the State Accreditation Plan and have been granted accreditation. The study Program is an important part of the Accreditation Plan because it offers comprehensive study activities annually for students and in-service educational opportunities in the form of workshops, auditions, and professional meetings for teachers. Members of the State Accreditation Board are listed below:

CHAIRPERSON

Janice McCurnin, Independent Teacher Tucson

MEMBERS

Class of 1982
Carolyn Steppe
Madeline Williamson
Gloria Ritt, Southern District Chairperson

Class of 1983
Arnold Bullock
Carol Sue Rickel
Janice McCurnin, State Coordinator

Class of 1984
Dr. James Anthony
Anne Neff
Dona Sowards, Central District Chairperson

MUSIC TEACHERS NATIONAL ASSOCIATION

2113 CAREW TOWER, CINCINNATI, OHIO 45202

1982-83 DIRECTORY of NATIONALLY CERTIFIED TEACHERS

FOREWORD

The teachers listed in these pages have fulfilled the MTNA requirements for National Certification. They are recognized by MTNA for their competence as musicians and teachers. In order to maintain their status as Nationally Certified teachers they are required to upgrade their teaching competency every five years through study, teacher and/or student performance, involvement in MTNA and its programs and in other ways.

The National Certification Board in compiling this list wishes to recognize the teachers who work to attain certification and improve their professional status.

We anticipate that this publication will be of value to prospective students of music who desire assistance in securing a qualified teacher.

ELVINA PEARCE
National Chairman

MTNA DIVISIONS

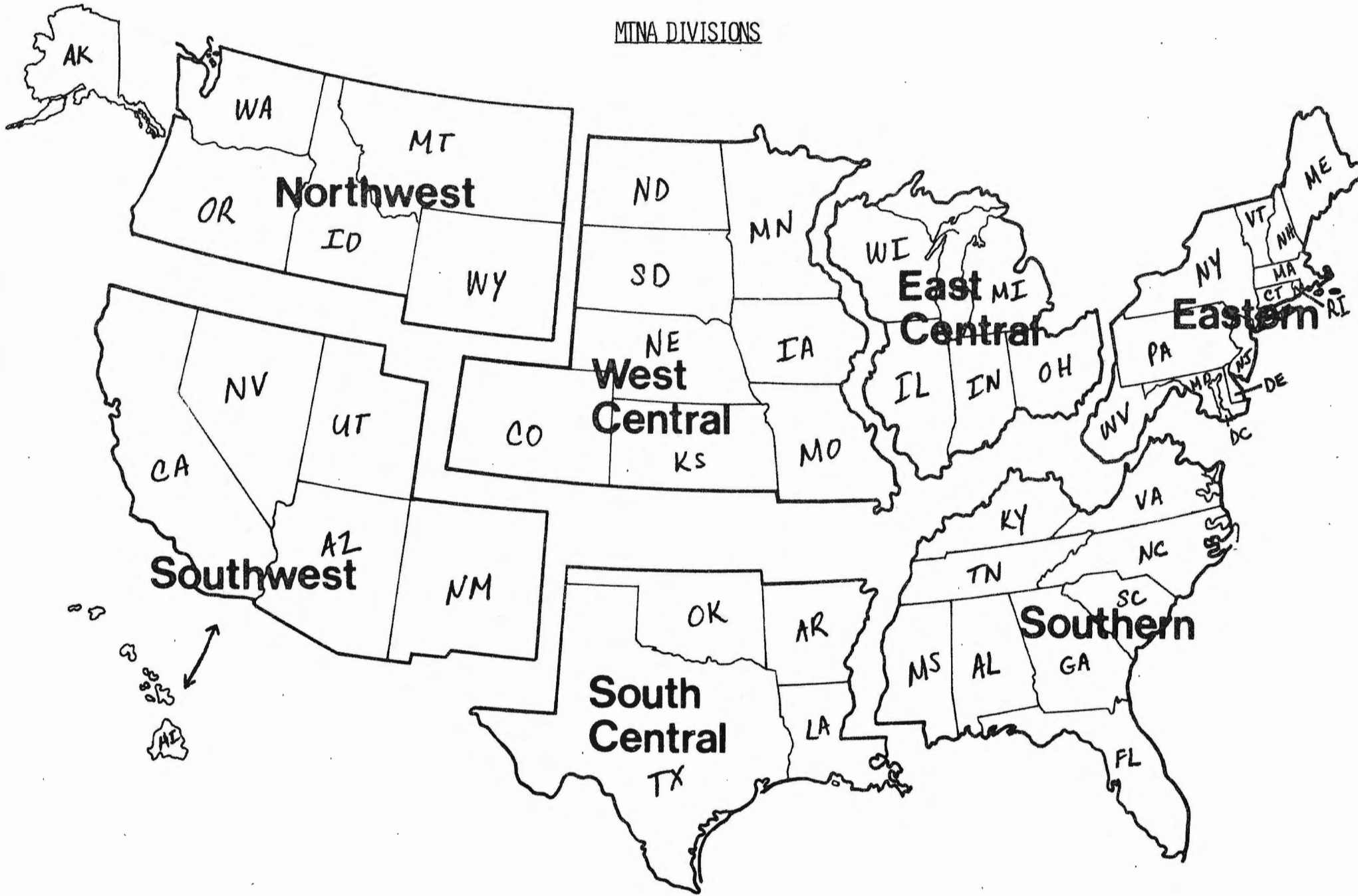

ALABAMA

Teachers holding MTNA Certification in PIANO

- Andalusia**
Merrill, Mrs. Jacob E., 315 Montezuma Street 36420
- Anniston**
Allen, Miss Sally O., 621 E. 15th Street 36201
- Auburn**
Eaves, Mrs. Richard, 669 Heard Ave. 36830
Morgan, Mrs. Laurence S., 645 Forestdale Dr. 36830
Summerville, Dr. William L., 317 Cherry St. 36830
Whigham, Cathy, 123 Carter St. 36830
- Birmingham**
Clarkson, Mrs. Charlotte W., 2005 Fayette Avenue 35208
Englebert, Ruth H., 4120 Montevallo Road 35213
Fitzsimmons, Patricia, 704-B 24th Ave. NW 35215
Gillespie, Elizabeth, 1329 S. 33rd St., Apt. B2 35205
Hemphill, Mrs. Anna Lu, 612 Elm Street 35206
Keith, Florence Patton, 413 Cloudland Drive 35226
McGlamery, Mrs. C. D., 664 Paden Drive 35226
Parker, Miss Jo Ann, 3101 Lorna Rd. #1023 35216
Piper, Barbara Herren, 3128 Dolly Ridge Dr. 35243
Rust, Rosalind Reed, 121 Crestwood Drive 35213
Watts, Janine T., 2923 Pahokey Trace 35243
- Decatur**
Carrell, Lela B., P.O. Box 1174 35602
Oliver, Karl, 1417 Beech Street SE 35601
Oliver, Mrs. Mary, 1417 Beech Street SE 35601
- Eufaula**
Earnest, Norma S., 1112 Doren Drive 36027
- Fayette**
Gardner, Miss Iva, Route 6 35555
- Florence**
Greene, Jean Ann, 506 Pamplin Avenue 35630
Jones, Dr. Celia Grasty, 517-D Elder Street 35630
Urban, Walter E., 1310 Lawrence Ave. 35630
Warren, Betty Lynne, 728 Willingham Road 35630
- Gadsden**
Hostetter, Elizabeth, 1209 Robinhood Road 35904
Martin, Mrs. Gayle J., 1024 Bellevue Drive 35901
Smith, Mrs. W. Reynolds, 254 S. 8th Street 35901
- Glencoe**
Ferguson, Mrs. Rod, 204 Joe Cyn Drive 35905
- Guntersville**
Benefield, Kay, P.O. Box 730 35976
- Haleyville**
Wilder, Mrs. Robert, 3212 18th Avenue 35565
- Hartselle**
Pearson, Mrs. Connie C., 460 Moss Chapel Road 35640
- Homewood**
Murray, Sadie W., 1534 Roseland Dr. 35209
- Huntsville**
Degarimore, Alberta R., 731 Lily Flagg Road SE 35802
Denton, Berthelle G., 1305 Big Cove Road 35801
Duve, Mrs. Hope S., 2219 DeRussy Road SE 35801
Godwin, Mrs. Hethalyn, 2620 Pansy Street 35801
Reid, Mrs. John, 513 Vance Road SW 35801
Schwemmer, Mrs. Frances, 126 Robin Ln. SE 35802
Shuck, Mrs. Kathleen, 2112 Cecille Drive SW 35803
Stokes, Mrs. Darius T., 4025 Dobbs SE 35802
Stokes, Kathryn Ann, 103 Jones Valley Dr., SE 35802
- Jacksonville**
Fairleigh, Dr. James Parkinson, 70 Fairway Dr. 36265
Francis, O. Susie, 301½ E. Mountain Ave. 36265
- Mobile**
Alette, Florence, 4584 Hawthorne Place 36608
Hauser, Mrs. Conrad, 6163 Challen Circle 36608
Laurendine, Mrs. Barbara A., 4175 Vega Drive 36609
Murphy, Mrs. Margaret M., 309 Michigan Ave. 36604
Scruggs, Mary Jane, 123 Macy Place 36604
- Montevallo**
Torgirson, Ellen, Music Dept., Univ. of Montevallo 35115
- Montgomery**
Fox, Sharon C., 108 Dunn Drive 36109
Sawyer, Valerie, 1829 Hill Hedge Drive 36106
Shaffer, Beverly, 3765 Dalraida Pkwy. 36109
Shinn, Mrs. Barbara A., 3478 Wilmington Road 36105
Shinn, Ronald R., 3478 Wilmington Road 36105
Stewart, Jean C., 838 Gregg Drive 36109
- Moulton**
Smotherman, Susan Carnette, 516 S. Main St. 35650
- Opelika**
McClain, Debra H., 2906 Lafayette Parkway 36801
- Scottsboro**
Wales, Mrs. Alvis, 304 College Ave. 35768
- Selma**
Hixson, Helen, 405 Gary Avenue 36701
Smith, Elizabeth C., 805 Houston Pk. 36701
- Sheffield**
Woodford, Martha Haddock, 206 Stephenson Court 35660
- Spanish Fort**
Trosclair, Sue, 4 Yankee Trove 36527
Williams, Vincentine Piazza, 14 Cannonade Drive 36527
- Sylacauga**
Nealeans, Mrs. Grace N., 819 Pineview Lane 35150
Taylor, Mrs. Cathy E., 809 Magnolia Drive 35150
- Tuscaloosa**
Barrett, Mrs. Henry C., 6 Fairmont Dr. 35404
Bassett, Alva H., 9 Forest Hill 35401
Bell, Louise Stewart, 2425 Loop Road 35405
Coats, Mrs. Syble Morrow, 8 Barjwood 35406
Hamner, Elizabeth, 51 Cherokee Hills 35404
Penick, Amanda Ward, 19 Pinehurst 35401
Snead, Jeraldine T., 220 - 28th Ave. E. 35404
Steele, Zeila S., P.O. Box 1551 35403

- Straley, Margaret, 16 Fernwood Ct. 35401
Trotter, Mrs. Kelcey, 18 Eastwood 35404
- Tuskegee**
Corbitt, Effie J., P.O. Box 36 36083
- University**
Wright, Mrs. Nancy Marsh, P.O. Box 3695 35486
- Wetumpka**
Kendall, Katyleene, 13 Brookside Drive 36092
- Teachers holding MTNA Certification in ORGAN
- Birmingham**
Fitzsimmons, Patricia, 704-B 24th Ave. NW 35215
Loveless, Mrs. Ann Thomas, 1125 S. 52nd St. 35222
- Decatur**
Oliver, Mrs. Mary, 1417 Beech Street, SE 35601
- Jacksonville**
Fairleigh, Dr. James Parkinson, 70 Fairway Dr. 36265
- Teachers holding MTNA Certification in VOICE
- Anniston**
Allen, Miss Sally O., 621 E. 15th Street 36201
- Birmingham**
Watts, Janine T., 2923 Pahokey Trace 35243
- Montgomery**
Sawyer, Valerie, 1829 Hill Hedge Dr. 36106

ALASKA

Teachers holding MTNA Certification in PIANO

- Anchorage**
Arehart, Mary Jean, 3701 Eureka #19C 99503
Fukuda, Paula, 1710 Greendale Drive 99504
Paul, Alta M., 8672 Augusta Circle 99504
- Fairbanks**
Clapp, Judy, P.O. Box 80054—College 99708
Heine, Dolores M., 1506 Denali Way 99701
Wallace, Deborah C., 410 Cowles Street 99701
- Ketchikan**
Bruce, Christa, Box 7255 99901
- Teachers holding MTNA Certification in ORGAN
- Fairbanks**
Johnson, Karen, 58 F St. 99701
- Teachers holding MTNA Certification in STRINGS
- Anchorage**
Paul, Alta M., 8672 Augusta Circle 99504
- Teachers holding MTNA Certification in MUSIC EDUCATION
- Fairbanks**
Wallace, Deborah C., 410 Cowles Street 99701

ARIZONA

Teachers holding MTNA Certification in PIANO

- Casa Grande**
Ratz, Arlene, Route 1, Box 480-00 85222
- Flagstaff**
Bame, Carolyn, 3335 N. Manor 86001
Wilkes, Pee-Yaw Lim, 3836 N. Paradise Dr. 86001
- Kingman**
Riddle, Shirley E., 1050 Hillcrest Drive 86401
- Lake Havasu City**
Evans, Mrs. Betty, 3530 Bluecrest Drive 86403
- Litchfield Park**
Gerow, Mrs. Marthella Blevins, Box 1113 85340
- Mesa**
Guyton, Teresita A., 318 E. Huber 85201
Kaspar, Frances W., 2149 E. Huber 85203
LeSueur, Ruby, 1253 E. Dover 85203
Rood, Kathryn Briscoe, 2060 S. Estrella Circle 85202
Trueba, Carolyn, 1051 E. 8th Place 85203
Woods, Joan L., 1401 W. Pepper Place 85201
- Phoenix**
Beattie, Mrs. Evonne, 3326 N. 41st Place 85018
Caudill, Joanne D., 4221 E. LaPuenta 85044
Cope, Evelyn, 2733 W. Rose Lane 85017
Dahl, Mrs. Eugene E., 4602 E. Vineyard 85040
Holst, Agnes, 1902 E. Willetta 85006
Linstead, Gloria, 3931 W. Solar Drive 85021
MacFarlane, Adalyn, 315 E. Medlock Drive 85012
Phelan, Mary Dolores, 3818 W. Cheryl Dr. 85021
Quay, Rita, 4033 W. Rovey Avenue 85019
Roosen, Marie N., 1732 W. Cinnabar Avenue 85021
Searles, Mrs. Beatrice, 2607 N. 21st Street 85006
Smock, Sharon, 1708 W. Charleston Avenue 85023
Stoddard, Maxine, 3832 E. Glenrosa 85018
Watkins, Laurel, 1938 E. Medlock Drive 85016
Weller, Grace, 1710 E. Turquoise Avenue 85020
Wibel, Mrs. Adelaide J., 3301 W. Behrend Dr. 85027
- Scottsdale**
Hanley, Mrs. Kenneth M., 6501 E. Calle Del Media 85251
Ross, Joy, 6201 E. Osborn Road 85251
Schifino, Anne, 2838 N. Granite Reef Rd. 85257
Youngblood, Viola, 5041 N. 69th Place 85253
- Sun City**
Keyser, Mrs. Catherine R., 10102 Loma Blanca Dr. 85351

- Stetzel, Mildred Boyl, 10502 Mountain View Rd. 85351
(certified through Louisiana)
- Stetzel, Ronald, 10502 Mountain View Rd. 85351
(certified through Louisiana)
- Tempe**
Bullock, Arnold, 151 Bonita Way 85281
Dresskell, Nadine, 328 E. Palmcroft 85282
Ricket, Carol, 620 E. Concora Dr. 85282
Steppe, Carolyn, 3324 S. Pine 85282
- Tucson**
Cheek, Mrs. Larry, 5833 E. 18th Street 85711
Corron, Marion Kopecky, 2007 E. Edison 85719
Davis, Victoria S., 5910 N. Camino Arizpe 85718
Erlings, Dr. Billie, School of Music, UA 85721
Jorstad, Frieda E., 3615 Calle del Prado 85716
Kamp, Mary Zua, 2902 Manchester Drive 85716
Kish, Dorothy E., 5367 E. Eastland 85711
Macey, Donald, 3833 N. 1st Avenue 85719
McCurnin, Mrs. Janice, 4256 E. Whittier Street 85711
Neff, Anne T., 2539 N. Indian Ridge Drive 85715
Paschal, Mrs. E. H., 8837 E. 29th Street 85710
Pooler, Mrs. Kathryn, 2604 La Cienega Drive 85716
Ritt, Mrs. Gloria Gaebbe, 8770 East Baker 85710
Trester, Mrs. Lois A., 9108 E. Palm Tree Drive 85710
- Teachers holding MTNA Certification in ORGAN
- Phoenix**
Watkins, Laurel, 1938 E. Medlock Dr. 85016
- Teachers holding MTNA Certification in VIOLIN
- Phoenix**
Phelan, Mary Dolores, 3818 W. Cheryl Dr. 85021
- ARKANSAS**
- Teachers holding MTNA Certification in PIANO
- Arkadelphia**
Bowden, Evelyn, 204 N. Sixth, Apt. 12 71923
Keck, George, 421 Cherry Street 71923
Keck, Mrs. George, 421 Cherry Street 71923
McAfee, Kay, Box 361 HSU 71923
Queen, Miss Virginia, Box 701, Ouachita Baptist University 71923
Rye, Ann B., P.O. Box H-381 71923
Tranham, Dr. William, Ouachita Baptist Univ. 71923
- Blytheville**
Brady, Sr. M. Dolores, 1211 W. Ash 72315
- Camden**
Copeland, Elizabeth, 835 Crestwood Road N.W. 71701
- Conway**
Collins, Peggy, P.O. Box 1151 72032
Driggers, Dr. Sam, 521 Clara Drive 72032
Swindle, Dorothy, Music Dept., Box 1726, Univ. of Central Arkansas 72032
- El Dorado**
Giller, Violet M., 800 W. Main 71730
Lawson, Roger, 1512 W. Main Street 71730
- Fairfield Bay**
Crocker, Dorothy Brin, 2-20-6 E. Lakeside Drive 72088
(certified through Texas)
- Fayetteville**
Cowell, John Rowland, 429 Adams 72701
Millen, Dale, 325 Baxter Lane 72701
- Fordyce**
Morgan, Betty, 404 Oakley 71742
- Fort Smith**
Dunn, Sr. Mary Mildred, St. Scholastica Convent, Box 3489 72901
- Gurdon**
Childers, Jerry D., Route 1, Box B 71743
- Hamburg**
Smith, Pam, P.O. Box 89 71646
- Hazen**
Holtzendorf, Miss Virginia, Box 352 72064
McMullen, Maribeth, P.O. Box 304 72064
- Hot Springs**
Sisney, Carolyn Reid, Rt. 1, Box 486 71913
- Lake Village**
Forte, Mr. Francis, 307 Jackson Street 71653
- Little Rock**
Caple, Jeanette, 2923 Tatum St. 72204
Edwards, Martha Ann, 5 Wingfield Drive 72205
Flakes, Edith L., 2597 Cross St. 72206
Jackson, Patti Jones, 301 N. Mississippi 72205
Jessup, Mrs. Aleta G., 522 N. Ash 72205
Kincade, Gertrude C., Rt. 4, Box 752 72206
Locke, Carole, 5120 P St. 72207
Long, Marcia, 2801 N. Pierce 72207
Mashburn, Sherry, 21 White Willow Court 72212
McGrew, Phyllis, Route 5, Box 436 72212
Ogburn, Barbara T., #5 Athena Court 72207
Perryman, William, 1904 S. Fillmore 72204
Warmack, Margaret, 10615 Yosemite 72212
Wavrick, Sr. M. Philippa, 9111 Auxer Road 72209
Yates, Hadley, 608 Beckwood Drive 72205
- Magnolia**
Campbell, Dr. Robert, Southern Arkansas Univ/Box 1398 71753
Campbell, Mrs. Robert, Southern Arkansas Univ/Box 1398 71753
Smart, Mrs. John, SAU, Box 1277 71753
- Malvern**
Baker, Sarah McDowell, 208 W. Sullenberger 72104

STATE CERTIFICATION CHAIRMEN

Celia Grasty Jones
517-D Elder Street
Florence, Alabama 35630

Jean Arehart
3701 Eureka #19C
Anchorage, Alaska 99503

Janice McCurnin
4256 E. Whittier Street
Tucson, Arizona 85711

Martha Ann Edwards
5 Wingfield Circle
Little Rock, Arkansas 72205

Norma Brown
5304 Valhalla Drive
Carmichael, California 95608

Steven Lee
1940 S. Milwaukee
Denver, Colorado 80210

Nancy E. Schmidt
326 Fairview Avenue
Hamden, Connecticut 06514

Sharon Parker
11 Riverside Drive
Wilmington, Delaware 19809

Inga-Britta Elgcrona
(District of Columbia)
George Mason University
4400 University Drive
Fairfax, Virginia 22030

Martha Stubbs
2948 Brandemere Drive
Tallahassee, Florida 32312

Joseph D. Meeks
Music Building
Kennesaw College
Marietta, Georgia 30061

Carol Nakaganeku
3669 B. Woodlawn Drive
Honolulu, Hawaii 96822

Walden Hughes
812 Elder
Nampa, Idaho 83651

Marjorie Winters
2331 Tanglewood Drive
Aurora, Illinois 60506

Anna Briscoe
505 W. Hampton Drive
Indianapolis, Indiana 46208

Connie Danielson
Ellsworth, Iowa 50075

Ellan Muyskens
9933 Briarwood
Wichita, Kansas 67212

Jan Ward
76 Hunters Path
Prospect, Kentucky 40059

Rory M. Thompson
Music Department
Louisiana Tech. University
Ruston, Louisiana 71270

Elizabeth Manduca
861 Washington Avenue
Portland, Maine 04103

Mary Jane Schaeffer
2313 Kaywood Lane
Silver Spring, Maryland 20904

Elfrieda Heibert
40 Payson Road
Belmont, Massachusetts 02178

Mary Vander Linde
98 Birchwood
Holland, Michigan 49423

Diana Lee Kennelly
1027 London Road
Mendota Heights, Minnesota 55118

Laura Gordy
115 Woodcrest
Starkville, Mississippi 39759

Wesley True
532 Hamilton
Warrensburg, Missouri 64093

Dennis Alexander
Music Department
University of Montana
Missoula, Montana 59801

Jean Johnson
7037 North 54th
Omaha, Nebraska 68152

Sunya Grossman
2905 Searles
Las Vegas, Nevada 89101

Sister Anita Marchesseault
Notre Dame College
2321 Elm Street
Manchester, New Hampshire 03104

Marilyn Birr
105 Exeter Drive
Berkeley Heights, New Jersey 07922

Laura C. Nelson
2604 W. Highland Road
Roswell, New Mexico 88201

Emily Lorraine
125 South Pine Avenue
Albany, New York 12208

Gloria Stipp
4301 Carmel Road
Charlotte, North Carolina 28211

Sister Moireen Kelly
Annunciation Priory
Bismarck, North Dakota 58501

Merrie Kendrick
2162 Westbrook
Toledo, Ohio 43613

Thomas O. McCollom
Music Department
Cameron University
Lawton, Oklahoma 73505

Patricia McAlister
82701 Bradford Road
Creswell, Oregon 97426

Dominic J. Intili
Department of Music
Indiana University of Pennsylvania
Indiana, Pennsylvania 15705

Gloria Spivack
80 Birchwood Way
E. Greenwich, Rhode Island 02818

Elizabeth Scroggins
2606 Oak Drive
Litchfield Country Club
Pawley's Island, South Carolina 29585

Deanne Tibben
520 South 1st Street
Milbank, South Dakota 57252

Harriet Fulton
153 Ponderosa Circle
Martin, Tennessee 38237

Joy Moutos
6002 Norfolk
Lubbock, Texas 79413

Janet H. Thompson
530 South 400 East
Centerville, Utah 84014

Dorothy R. Morrow
Rural Route 2, Box A10
W. Brattleboro, Vermont 05301

Jane Lewis
Box 38
Fieldale, Virginia 24089

Helen Morgan
3517 South Garfield Place
Kennewick, Washington 99336

Rose Marie Lehman
18 Aliff Lane
St. Albans, West Virginia 25177

Sara Mason
1200 Locust Street
Oshkosh, Wisconsin 54901

Dorothy Ann Kawulok
Box 459
Gillette, Wyoming 82716

TABLE OF CONTENTS

*Arizona
State Music
Teachers
Association*

*1983
Directory*

TABLE OF CONTENTS

	Page
Activities of ASMTA and MTNA	3
ASMTA officers, district presidents and chairmen	15
ASMTA past presidents	4
Arizona Study Program	5
Auditions Chairmen	1
Code of Ethics	6
MTNA President	4
MTNA Southwest Division President	4
Parent-Teacher Interview	2
State Certification Board	5
State Districts:	
Central District officers and teachers	7-16
Casa Grande	7
Chandler	7
Glendale	7
Globe	7
Litchfield Park	8
Mesa	8-9
Paradise Valley	9
Phoenix	9-13
Scottsdale	13-14
Sun City	14
Tempe	14-15
Youngtown	15-16
Dealers	16
Students	16
Tuners/Technicians	16
Eastern District officers and teachers	16-17
Central	16
Safford	16
St. David	17
Thatcher	17
Northern District officers and teachers	17-18
Cottonwood	17
Flagstaff	17-18
Kingman	18
Snowflake	18
Southern District officers and teachers	18-23
Benson	22
Douglas	18
San Manuel	22
Tucson	18-19
Tucson Music Teachers Association (criteria for membership, TMTA)	19-23
Western District officers and teachers	23-24
Lake Havasu City	23
Yuma	24
Dealer	24

1983 ASSOCIATION OFFICERS

ARIZONA STATE MUSTIC TEACHERS ASSOCIATION

Organized February 3, 1928

affiliated with
MUSIC TEACHERS NATIONAL ASSOCIATION

PRESIDENT, Evonne Beattie Phoenix
FIRST VICE-PRESIDENT, Anne Neff Tucson
SECOND VICE-PRESIDENT, Dorane King Flagstaff
SECRETARY, Gloria Linstead Phoenix
TREASURER, Fran Kaspar Mesa

DISTRICT PRESIDENTS

CENTRAL, Carolyn Steppe Tempe
EASTERN, Charlene Prince Safford
NORTHERN, Dorane King Flagstaff
SOUTHERN, Ann Taylor Tucson
WESTERN, Elizabeth Hyatt Yuma

ARCHIVIST, Joanne Caudill Phoenix
PAST PRESIDENT, Patty Cheek Tucson
CERTIFICATION BOARD CHAIRMAN,

 Janice McCurnin Tucson
MUSIGRAM EDITOR, Mary Lou Coe Tempe
POPE CHAIRMAN, Neva Garrett Tucson
SCHOLARSHIP FOUNDATION CHAIRMAN,

 Mary Zua Kamp Tucson
 Beatrice Searles Phoenix
ASU STUDENT CHAPTER ADVISOR,

 Janice Meyer Tempe
INDEPENDENT MUSIC TEACHERS FORUM,

 Nancy Spitzer Mesa
MEMBERSHIP CHAIRMAN, Helen Seaman .. Mesa

AUDITIONS CHAIRPERSONS

COLLEGIATE, Kathryn Rood Mesa
HIGH SCHOOL, Sharon Smock Phoenix
BALDWIN, Gwen Pasbrig Phoenix
COMPOSITION, Ken Noble Mesa

SUGGESTED PARENT-TEACHER INTERVIEW

The following information may be useful to both parents and teacher of a prospective music student.

1. Information of interest to a parent.

Teacher's background: Formal training? Continuing education? Workshops and/or conventions?

Philosophy: To help a student enrich his life through music? To train him as a professional musician?

Curriculum: Group lessons, private or combinations? Recitals? If so, formal or informal? Ensemble concert? Arizona Study Program, National Guild of Piano Teachers, or National Keyboard Arts? Studio policies: Length of lessons? Fees? Make-up lessons?

2. Information of interest to a teacher.

Responsibility of parent: Will you support daily practice requirements and prompt and regular lesson attendance? Keep piano in good playing condition, tuned and maintained? Create quiet, uninterrupted practice time? Will you encourage, praise and listen to your child's accomplishments? Have all debts been settled with previous teacher?

Dear Members:

Welcome to the Arizona State Music Teachers Association (ASMTA) and the Music Teachers National Association (MTNA). As a member of these affiliated organizations, you are entitled and encouraged to participate in the many diversified activities listed below. If you have any questions, please contact the activity chairman.

Best wishes for a great year!

Evonne Beattie, President
ASMTA

MTNA ACTIVITIES

- "The American Music Teacher," bimonthly national publication.
- **National Convention**, March 20-25, 1983, Houston, Texas, Hyatt Regency Hotel.
- **National Certification**, Chairman, Elvina Pearce, Illinois.

ASMTA ACTIVITIES

- "Musigram," state newsletter, trimonthly, Mary Lou Coe, Tempe.
- **State Convention**, November 1983, Flagstaff, Dorane King, Chairman.
- **Honors Recital**, students chosen by audition for performance at state convention. Contact district presidents for information.
- **Arizona Study Program** (see page 5 for description). State chairman, Janice McCurnin, Tucson.
- **State Certification** (see page 5 for description). Carol Sue Rickel, Tempe, Chairman.
- **Program for Professional Enrichment (POPE)**, a reading program with study guide and discussion leader. Neva Garrett, Tucson, Chairman.
- **Performance and Composition Competitions**, contact district presidents for information. State Chairmen, see page 1.

DISTRICT ACTIVITIES

For a complete listing, contact your district president.

ASMTA PAST PRESIDENTS

Charles F. Rogers
E. J. Schultz
A. R. Etzweiler
A. O. Anderson
J. Allen Sedberry
Hazel Harvey Quaid

Dixie Yost
Eugene Redewill
Earle Stone
Winifred Knight
Victor H. Baumann
Nadine Dresskell

Margaret Talbert Thorp
Jane Stewart Thomas Miller
Janice McCurnin
Beatrice Searles
Dr. O. M. Hartsell
Evelyn Cope

Kathryn Pooler
Beth Hanley
Mary Zua Kamp
Helene Robinson
Barbara Buckbee
Carol Sue Rickel
Patty Cheek

HONORARY LIFE STATE MEMBERSHIP

Nadine Dresskell

MTNA SOUTHWEST DIVISION PRESIDENT

Virginia Tom
2024 Makiki Street
Honolulu, Hawaii 96822

MTNA PRESIDENT

Joseph Brye
Department of Music
Oregon State University
Corvallis, Oregon 97331

THE ARIZONA STUDY PROGRAM

The Arizona Study Program is in its twenty-second year of providing an appropriate, consecutive, and comprehensive plan of music study. ASMTA members may use the Study Program as a means of fulfilling one of the essential qualifications of recognition as a certified teacher. The Arizona Study Program and the state plan for certifying private teachers are both under the supervision of the State Certification Board. Persons desiring information concerning either the Study Program or the Certification Plan should write directly to Janice McCurnin, 4256 East Whittier, Tucson, 85711.

STATE CERTIFICATION BOARD

The State Certification Board administers the teacher certification plan in the various branches of music. It is comprised of college and university music faculty members and studio music teachers who have completed all requirements in the State Certification Plan and have been granted certification. The Study Program is an important part of the Certification Plan because it offers comprehensive study activities annually for students and in-service educational opportunities in the form of workshops, auditions, and professional meetings for teachers. Members of the State Certification Board are listed below.

CHAIRMEN

Janice McCurnin, State Board Tucson
Carol Sue Rickel, State Certification Tempe

MEMBERS

Class of 1983
Arnold Bullock
Carol Sue Rickel
Janice McCurnin
Barbara Stoutenburgh, Chairman:
Eastern, Northern, Western Districts

Class of 1984
Dr. James Anthony
Anne Neff
Dona Sowards, Co-Chairman Central
District: Mesa, Scottsdale, Tempe, Globe,
Casa Grande
Marie Roosen, Materials Chairman

Class of 1985
Madeline Williamson
Gloria Ritt, Chairman Southern District
Faye Colyar, Co-Chairman Central
District: Phoenix, Glendale, Litchfield
Park, Paradise Valley
Erlena Stanley, Treasurer

Anna Horton, Vocal Chairman Tucson

CODE OF ETHICS

We, the members of the ARIZONA STATE MUSIC TEACHERS ASSOCIATION, having dedicated ourselves to the advancement of music and the growth of young musicians, recommend the following principles of ethical practice as standards of professional conduct:

1. An Association member should not announce a new student of his own until the student has at least six months of lessons under his instructions.
2. A student of an Association member should not announce himself as a student of any teacher with whom he has studied less than six months unless the exact time is stated.
3. An Association member should maintain a dignified silence about the work of other teachers unless that which he can say is good; thus exemplifying the Golden Rule.

Any unethical conduct shall be reported to the State Executive Board.

Association members should maintain their studios on a strictly business basis by requiring that tuition be paid in advance, that no lessons be made up unless reasonable notice is given by the student with a good excuse, and that no deductions be made for missed lessons. These regulations should accompany all statements and other literature intended for patrons.

multer

... for fine pianos and organs

PIANO & ORGAN Co.

... rentals available

1010 EAST BROADWAY
TUCSON, ARIZONA 85719
PHONE 884-9622

... tuning

- ★ STEINWAY
- ★ KNABE
- ★ SOHMER
- ★ MASON & HAMLIN
- ★ WURLITZER

The Music Store with the Community Spirit



Official Rehearsal
Headquarters for the
Tucson Music Teachers
Ensemble Concert

COMPLETE
INVENTORY OF ALL
BAND AND ORCHESTRA
INSTRUMENTS AND ACCESSORIES

Exclusive Yamaha Dealer

Knilling Farkas Le Blanc
 Linton Ludwig
 Wurlitzer Gemeinhardt
 Hohner Scherl & Roth

multer
MUSIC CENTER

1010 East Broadway
Tucson, Arizona 85719
Phone 884-9622

ASMTA

ARIZONA STATE MUSIC TEACHERS ASSOC.

**1984-5
DIRECTORY**

Help...

from Baldwin and Washburn

Invariably when we sell a new Baldwin piano (and sometimes even when we don't) we get asked for a list of qualified, professional teachers. Some of you have all the students you can handle, but if you could use more, please register with us and we will be happy to see that your name is passed on to those people who are seeking instruction. This arrangement will help us serve our customers better and should increase your client list as well.

By the way, if you're ever asked about a good place to rent a piano think of us. We rent quality pianos, mostly Baldwins, the kind you would want your students to use. And they are very competitively priced.

As in years past, stop by any Washburn location beginning in September and we'll be happy to give you a "Visible Week" appointment book. You can see at a glance what your entire weekly schedule is. It's free and there's no obligation. We look forward to working with you.

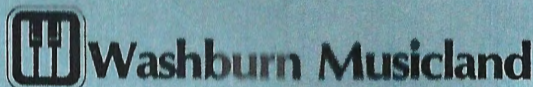

4510 N. 16th St. 45 E. Southern
Phoenix Mesa
274-7713 835-0060

9550 W. Peoria Ave
Peoria
979-2550

TABLE OF CONTENTS

INFORMATION

Advertisers Index.....	48
Arizona Members in National Positions.....	3
Arizona Study Program.....	5
ASMTA Activities.....	4
ASMTA Board of Directors.....	2
ASMTA Past Presidents.....	3
Code of Ethics.....	6
Coming Events.....	4
MTNA Activities.....	4
MTNA Competition Winners from Arizona.....	3
MTNA National President.....	3
MTNA Southwest Division President.....	3
State Certification Board.....	5

MEMBERSHIP

Advertisers Index.....	48
Master Index.....	7-11
Central District Officers.....	12
Buckeye.....	12
Casa Grande.....	12
Chandler.....	12
Glendale.....	13
Globe.....	13
Litchfield Park.....	14
Mesa.....	14-17
Phoenix.....	17-25
Prescott.....	25
Scottsdale.....	25-28
Sun City.....	28-29
Tempe.....	29-31
Youngtown.....	31
Eastern District Officers.....	32
Central.....	32
Safford.....	32
St Michaels.....	33
Thatcher.....	33
Northern District Officers.....	34
Flagstaff.....	34-35
Kingman.....	35
Sedona.....	35
Southern District Officers(other than TMTA).....	36
Bisbee.....	36
Douglas.....	36
Hereford.....	36
Sierra Vista.....	37
Tucson.....	37-38
Tucson Music Teachers Association Officers.....	39
Members (Tucson & San Manuel).....	39-45
Western District Officers.....	46
Lake Havasu City.....	46
Yuma.....	46-47

ARIZONA STATE MUSIC TEACHERS ASSOCIATION

Organized February 3, 1928

affiliated with
MUSIC TEACHERS NATIONAL ASSOCIATION

1984-85 BOARD OF DIRECTORS

EXECUTIVE BOARD

PRESIDENT.....Evonne Beattie, Phoenix
1st VICE-PRESIDENT...Louise Spizizen, Tucson
2nd VICE-PRESIDENT.....Joy Ross, Scottsdale
PAST PRESIDENT.....Patty Cheek, Tucson
SECRETARY.....Harriett Griffin, Globe
TREASURER.....Fran Kaspar, Mesa
DISTRICT PRESIDENTS
CENTRAL.....Kathy Rood, Mesa
EASTERN.....Charlene Prince, Safford
NORTHERN.....Aiko Silverman, Flagstaff
SOUTHERN
Tucson.....Dorothy Kish, Tucson
Cochise..Saundra Peddicord, Sierra Vista
WESTERN.....Charles Phillips, Yuma
ARCHIVIST.....Charles Phillips, Yuma
TEACHER CERTIFICATION CHAIRMAN
.....Carol Sue Rickel, Tempe
STATE CERTIFICATION CHAIRMAN
.....Janice McCurnin, Tucson

EX-OFFICIO MEMBERS

MUSIGRAM EDITORS.....Mary Lou Coe, Tempe
.....Karen Shaw, Tempe
MEMBERSHIP CHAIRMAN.....Helen Seaman, Mesa
MTNA SCHOLARSHIP FOUNDATION
.....Catherine Keysor, Sun City
.....Mary Zua Kamp, Tucson
INDEPENDENT MUSIC TEACHERS FORUM
.....Nancy Spitzer, Mesa
ASMTA COMPETITION
Collegiate Chamber Music..Kathy Rood, Mesa
STATE AUDITIONS OF MTNA
1984-1985
Collegiate.....Walter Gwand, Tempe
High School..Pee-Yaw Lim Wilkes, Flagstaff
Baldwin.....Gwen Paabrig, Phoenix
Composition.....Ken Noble, Mesa
1985-1986
Collegiate.....Dorothy Kish, Tucson
High School.....Mary McLeod, Tucson
Baldwin.....
Composition.....Robert Peterson, Tucson
CONVENTION AND ACTIVITIES CHAIRMEN
Winds.....Joseph Wytko, Tempe
Composition.....Joan Woods, Mesa
Organ.....Paul Paige, Phoenix
Piano.....Joy Ross, Scottsdale
Strings.....William Magers, Tempe
Voice.....Cheryl Doan, Tempe

MTNA

CURRENT PRESIDENT.....Dr. Frank McGinnis
Department of Music
California State University
Northridge, California

ARIZONA PRESENT BOARD MEMBER,
PAST PRESIDENT, and
HONORARY LIFE NATIONAL MEMBERSHIP

.....Nadine Dresskell
AZ. HONORARY LIFE NATIONAL MEMBERSHIP

.....La Vahn Maesch
AZ. PAST NATIONAL CHAIRMEN AND BOARD MEMBERS

.....Beth Hanley
.....Janice McCurnin
.....Beatrice Searles

AZ. PAST MTNA COMPETITION WINNERS

COLLEGIATE ARTIST....Barry McCauley, Voice
.....Kathleen Siegfried, Voice
.....Jacquelyn Sellers, Horn
.....Deanna Endsley, Voice
.....Robert Peterson, Piano
.....Alison Shaw, Percussion
.....Carolyn James, Voice

HIGH SCHOOL AUDITIONS
.....Michael Sokol, Voice
.....Nancy Diamond, Horn

SOUTHWEST DIVISION

CURRENT PRESIDENT.....Virginia Tom
2024 Makiki Street
Honolulu, Hawaii

AZ. PAST PRESIDENTS.....Dixie Yost
.....Victor Baumann

ASMTA

HONORARY LIFE STATE MEMBERSHIP
.....Nadine Dresskell

PAST PRESIDENTS
Charles F. Rogers
E. J. Schultz
A. R. Etzweiler
A. O. Anderson
J. Allen Sedberry
Hazel Harvey Quaid
Dixie Yost
Eugene Redewill
Earle Stone
Winifred Knight
Victor H. Baumann
Nadine Dresskell
Margaret T. Thorp
Jane S. T. Miller
Janice McCurnin
Beatrice Searles
Dr. O. M. Hartsell
Evelyn Cope
Kathryn Pooler
Beth Hanley
Mary Zua Kamp
Helene Robinson
Barbara Buckbee
Carol Sue Rickel
Patty Cheek

COMING EVENTS

- October 27, 1984:
ASMTA/MTNA Auditions, ASU campus, Tempe
Collegiate Chamber Music Competition
- November 2, 1984:
Pre-Convention Recital, Tempe
- November 3, 1984:
ASMTA 56th Annual Convention, Tempe
- February 1-3, 1985:
Southwest Division Auditions and Conference, held in conjunction with California State Convention, Las Cruces, New Mexico
- April 13-19, 1985:
MTNA National Convention & Auditions in Detroit, Michigan. Details will be in the AMERICAN MUSIC TEACHER.
- May:
Study Program Audition. Check date with your local chairman.

MTNA ACTIVITIES

- THE AMERICAN MUSIC TEACHER, Bimonthly National Publication
- NATIONAL CONVENTION & AUDITIONS, April 13-19
Detroit, Michigan
- NATIONAL CERTIFICATION, Chairman: Harriet Green, Ohio

ASMTA ACTIVITIES

- MUSIGRAM, State Newsletter, Trimonthly,
Mary Lou Coe and Karen Shaw, Tempe,
Editors
- STATE CONVENTION, Fall, 1984, Tempe
- HONORARY RECITAL, students chosen by audition
for performance at state convention.
Contact district president for information.
- ARIZONA STUDY PROGRAM, State Chairman: Janice McCurnin, Tucson
- STATE CERTIFICATION, Chairman: Carol Sue Rickel, Tempe
- PROGRAM FOR PROFESSIONAL ENRICHMENT (POPE),
a reading program with study guide and
discussion leader.
- PERFORMANCE AND COMPOSITION COMPETITIONS.
Contact district president and state
chairman for information.

DISTRICT ACTIVITIES

For a complete listing, contact your district president.

STATE CERTIFICATION BOARD

The State Certification Board administers the teacher certification plan in the various branches of music. It is comprised of college and university music faculty members and studio music teachers who have completed all requirements in the State Certification Plan and have been granted certification. The Study Program, as an important part of the Certification Plan, offers study activities annually for students and in-service educational professional meetings for teachers.

THE ARIZONA STUDY PROGRAM

The Arizona Study Program is in its twenty-third year of providing an appropriate, consecutive, and comprehensive plan of music study. ASMTA members may use the Study Program as a means of fulfilling one of the essential qualifications of recognition as a certified teacher. The Arizona Study Program and the state plan for certifying private teachers are both under the supervision of the State Certification Board, listed below. Persons desiring information concerning either the Study Program or the Certification Plan should write directly to Janice McCurnin or Carol Sue Rickel.

CHAIRMEN

STATE BOARD.....Janice McCurnin, Tucson
TEACHER CERTIFICATION
.....Carol Sue Rickel, Tempe

STATE CERTIFICATION BOARD

CLASS OF 1985
Madeline Williamson
Gloria Ritt, Chairman of Southern District
Faye Colyar, Co-Chairman of Central District: Phoenix, Glendale, Litchfield Park, and Paradise Valley
Erlena Stanley, Treasurer

CLASS OF 1986
Paul Paige
Carol Sue Rickel
Janice McCurnin
Barbara Stoutenburgh, Chairman of Eastern, Western, and Northern Districts

CLASS OF 1987
Dr. James Anthony
Karen Stahl
Dona Sowards, Co-Chairman of Central District: Mesa, Scottsdale, Tempe, Globe, and Casa Grande
Marie Roosen, Materials Chairman

muller

PIANO & ORGAN CO.

1010 EAST BROADWAY
TUCSON, ARIZONA 85719
PHONE 884-9622

- ★ STEINWAY
- ★ KNABE
- ★ SOHMER
- ★ MASON & HAMLIN
- ★ WURLITZER

... for fine pianos and organs

... rentals available

... tuning

The Music Store with the Community Spirit



Official Rehearsal
Headquarters for the
Tucson Music Teachers
Ensemble Concert

COMPLETE
INVENTORY OF ALL
BAND AND ORCHESTRA
INSTRUMENTS AND ACCESSORIES

Exclusive Yamaha Dealer

Farkas Le Blanc
Linton Ludwig

Knilling Wurlitzer Gemeinhardt
Hohner Scherl & Roth

muller
MUSIC CENTER

1010 East Broadway
Tucson, Arizona 85719
Phone 884-9622

ASMTA

ARIZONA STATE MUSIC TEACHERS ASSOC.

1985-6
DIRECTORY

Need We Say More....

"For composing, for playing, the Baldwin piano is the perfect accompanist for me."

Burt Bacharach



"Baldwin . . . its vast sonority, its sensitivity to the most subtle shadings of color, and its magnificent mechanical action, are the greatest pleasure and joy to me at all times . . . a piano that will set forth my playing exactly as I conceive it."

Jorge Bolet



"Aside from its beautiful tone, the thing that I like best about the Baldwin Piano is its fantastically responsive action."

George Shearing



"By now the Baldwin Piano has become an integral part of my life, as personal and responsive as my own orchestra."

Leonard Bernstein



Over 200 pop and concert artists say Baldwin is best (and they aren't even paid to say it!)

 **Washburn Musicland**

4510 N. 16th St.
Phoenix
274-7713

45 East Southern
Mesa
835-0060

9550 West Peoria Avenue
Peoria
979-2550

TABLE OF CONTENTS

INFORMATION

Advertisers Index.....	44
Arizona Members in National Positions.....	3
Arizona Study Program.....	5
ASMTA Activities.....	4
ASMTA Board of Directors.....	2
ASMTA Past Presidents.....	3
Code of Ethics.....	6
Coming Events.....	4
MTNA Activities.....	4
MTNA Competition Winners from Arizona.....	3
MTNA National President.....	3
MTNA Southwest Division President.....	3
State Certification Board.....	5

MEMBERSHIP

Advertisers Index.....	44
Master Index.....	7-12

AFFILIATED MEMBERS

Central District Officers.....	13
Buckeye.....	13
Casa Grande.....	13
Cave Creek.....	13
Chandler.....	13-14
Glendale.....	14
Globe.....	15
Litchfield Park.....	15
Mesa.....	15-18
Phoenix.....	15-23
Scottsdale.....	23-25
Sun City.....	25
Tempe.....	25-26
Tempe (A.S.U. Student Chapter).....	27
Eastern District Officers.....	28
Central.....	28
Safford.....	28
Thatcher.....	28
Northern District Officers.....	29
Flagstaff.....	29-30
Southeastern (Cochise) District Officers...31	
Douglas.....	31
Sierra Vista.....	31-32
Willcox.....	32
Southern (Tucson) District Officers.....33	
Members (Tucson & San Manuel).....	33-39
Western District Officers.....	40
Lake Havasu City.....	40
Yuma.....	40-41

UNAFFILIATED MEMBERS.....	42-43
---------------------------	-------

COMING EVENTS

November 2, 1985
Teacher - Student Activity Day, U of A
Campus, Tucson
ASMTA/MTNA Auditions
Collegiate Chamber Music Competition
Pre-collegiate Chamber Ensemble
Festival
Honors Recital
Teacher Workshop by Paul Sheftal
Annual Membership Meeting, Election of
Officers, and Banquet
Commissioned Composition Premiere
ASMTA/MTNA Auditions Winners Recital
January 11-12, 1986
ASMTA 57th Annual Convention, Tucson
Featured clinician: Eloise Ristad
January 17-19, 1986
Southwest Division Auditions
Reno, Nevada
April 6-11, 1986
MTNA National Convention & Auditions in
Portland, Oregon. Details will be
in the AMERICAN MUSIC TEACHER.
May: Study Program Audition. Check date with
your local chairman.

MTNA ACTIVITIES

THE AMERICAN MUSIC TEACHER, Bimonthly National
Publication
NATIONAL CONVENTION & AUDITIONS, April 6-11
Portland, Oregon
NATIONAL CERTIFICATION, Chairman: Harriet
Green, Ohio

ASMTA ACTIVITIES

MUSIGRAM: State Newsletter, Trimonthly
TEACHER-STUDENT ACTIVITY DAY: November, Tucson
STATE CONVENTION: January 1986, Tucson
HONORS RECITAL: students chosen by audition
for performance at Teacher - Student
Activity Day. Contact your district
president for information.
ARIZONA STUDY PROGRAM: State Chairman, Carol
Sue Rickel, Tempe
STATE CERTIFICATION: Chairman, Carol Sue
Rickel, Tempe
PROGRAM FOR PROFESSIONAL ENRICHMENT (POPE),
a reading program with study guide and
discussion leader.
PERFORMANCE AND COMPOSITION COMPETITIONS.
Contact district president and state
chairman for information.

DISTRICT ACTIVITIES

A number of local activities, such as master
classes, ensemble festivals, auditions and
recitals are available to members who are
affiliated with their local association.
For a complete listing, contact your dis-
trict president.

STATE CERTIFICATION BOARD

The State Certification Board
administers the teacher certification plan
in the various branches of music. It is
comprised of college and university music
faculty members and studio music teachers
who have completed all requirements in the
State Certification Plan and have been
granted certification. The Study Program,
as an important part of the Certification
Plan, offers study activities annually for
students and in-service educational
professional meetings for teachers.

THE ARIZONA STUDY PROGRAM

The Arizona Study Program is in its
twenty-fourth year of providing an
appropriate, consecutive, and comprehensive
plan of music study. ASMTA members may use
the Study Program as a means of fulfilling
one of the essential qualifications of
recognition as a certified teacher. The
Arizona Study Program and the state plan for
certifying private teachers are both under
the supervision of the State Certification
Board, listed below.

STATE CERTIFICATION BOARD 1985-86

CHAIRMAN.....Carol Sue Rickel
TREASURER.....Erlena Stanley
CERTIFICATION.....Carol Sue Rickel
MATERIALS.....Melodie Acker
STRING COORDINATOR.....Janet Jones
BRASS & WOODWINDS COORDINATOR...Gwen Pasbrig
DISTRICT CHAIRMEN:
CENTRAL.....Dona Sowards
Faye Colyar
EASTERNBarbara Stoutenburgh
NORTHERN.....Aiko Silverman
Louise Hill
SOUTHEASTERN (COCHISE MTA)..Maxine Manewal
Karen Stahl
SOUTHERN (TUCSON MTA).....Gloria Ritt
WESTERN.....Joann Garrett
FACULTY ADVISORS.....Dr. James Anthony
Dr. Paul Paige
HONORARY MEMBER.....Janice McCurnin

**ARIZONA STATE MUSIC TEACHERS
ASSOCIATION**

Organized February 3, 1928

affiliated with

MUSIC TEACHERS NATIONAL ASSOCIATION

1985-86 BOARD OF DIRECTORS

EXECUTIVE BOARD

PRESIDENT.....Louise Spizzen, Tucson
1st VICE-PRESIDENT.....Joy Ross, Scottsdale
2nd VICE-PRESIDENT.....Sandra Lai, Tucson
PAST PRESIDENT.....Evonne Beattie, Phoenix
SECRETARY.....Echo Belle Jossart, Tucson
TREASURER.....Robert Peterson, Tucson
FINANCE CHAIRMAN.....Ruth Hannley, Tucson
DISTRICT PRESIDENTS

CENTRAL.....Dr. Joan Woods, Mesa
EASTERN.....Anne Kempton, Safford
NORTHERN.....Louise Hill, Flagstaff
SOUTHEASTERN (Cochise MTA)
.....Saundra Peddicord, Sierra Vista
SOUTHERN (Tucson M.T.A.)

.....Dorothy Kish, Tucson
WESTERN.....Charles Phillips, Yuma
ARCHIVIST.....Charles Phillips, Yuma
STATE CERTIFICATION CHAIRMAN
.....Carol Sue Rickel, Tempe

EX-OFFICIO MEMBERS

MUSIGRAMSaundra Peddicord, Sierra Vista
MEMBERSHIP CHAIRMAN.....Helen Seaman, Mesa
MTNA SCHOLARSHIP FOUNDATION

.....Bea Searles, Phoenix
.....Mary Zua Kamp, Tucson

INDEPENDENT MUSIC TEACHERS FORUM

.....Nancy Spitzer, Mesa

ASMTA COMPETITION

Collegiate Chamber Music..Gary Cook, Tucson
STATE AUDITIONS OF MTNA

1985-1986

Collegiate.....Gary Cook, Tucson
High School.....Mary McLeod, Tucson
Baldwin.....Gwen Paebrig, Phoenix
Composition.....Robert Peterson, Tucson
1986-1987

Collegiate.....Dorothy Kish, Tucson
High School.....Joanne Caudill, Phoenix
Baldwin.....Mary Woods, Mesa
Composition.....Dr. Joan Woods, Mesa

MTNA

CURRENT PRESIDENT.....Sigfred Matson
Star Route Box 571
Columbus, Mississippi

ARIZONA RESIDENTS WITH NATIONAL DISTINCTION

PRESENT NATIONAL BOARD MEMBER,
PAST NATIONAL PRESIDENT, and
HONORARY LIFE NATIONAL MEMBERSHIP

.....Nadine Dresskell

HONORARY LIFE NATIONAL MEMBERSHIP

.....La Vahn Maesch

PAST NATIONAL CHAIRMEN & BOARD MEMBERS

.....Beth Hanley

.....Janice McCurnin

.....Beatrice Searles

PAST MTNA COMPETITION WINNERS FROM ARIZONA

COLLEGIATE ARTIST...Barry McCauley, Voice

.....Kathleen Siegfried, Voice

.....Jacquelyn Sellers, Horn

.....Deanna Endsley, Voice

.....Robert Peterson, Piano

.....Alison Shaw, Percussion

.....Carolyn James, Voice

HIGH SCHOOL AUDITIONS

.....Michael Sokol, Voice

.....Nancy Dimond, Horn

SOUTHWEST DIVISION

CURRENT PRESIDENT.....Virginia Tom
2024 Makiki Street
Honolulu, Hawaii

PAST PRESIDENTS FROM ARIZONA.....Dixie Yost
.....Victor Baumann

ASMTA

HONORARY LIFE STATE MEMBERSHIP

.....Nadine Dresskell

PAST PRESIDENTS

Charles F. Rogers

E. J. Schultz

A. R. Etzweiler

A. O. Anderson

J. Allen Sedberry

Hazel Harvey Quaid

Dixie Yost

Eugene Redewill

Earle Stone

Winifred Knight

Victor H. Baumann

Nadine Dresskell

Margaret T. Thorp

Jane S. T. Miller

Janice McCurnin

Beatrice Searles

Dr. O. M. Hartsell

Evelyn Cope

Kathryn Pooler

Beth Hanley

Mary Zua Kamp

Helene Robinson

Barbara Buckbee

Carol Sue Rickel

Patty Cheek

Evonne Beattie



**Together,
we just might create
another world-class pianist**

Right now, she's still locked in combat with the chromatic scale. But that's today. For the rest of her life she may practice many hours a day. And when she isn't practicing, perhaps she'll be performing.

We know the quality of her musical instrument goes hand in hand with the quality of instruction she receives. That's why Allen Piano & Organ Company wholeheartedly supports the ASMTA.

We take both the teacher and student seriously. With our quality instruments and your professional instruction, working together, we just might create another world-class pianist.

Allen
PIANO & ORGAN

Now celebrating our 76th year

2441 E. Indian School Road
Phoenix • 954-8800
In Tucson, call 790-9959

STEINWAY • KAWAI

ASMTA

ARIZONA STATE MUSIC TEACHERS ASSOC.

**1986-7
DIRECTORY**

Need We Say More....

"For composing, for playing, the Baldwin piano is the perfect accompanist for me."

Burt Bacharach



"Baldwin . . . its vast sonority, its sensitivity to the most subtle shadings of color, and its magnificent mechanical action, are the greatest pleasure and joy to me at all times . . . a piano that will set forth my playing exactly as I conceive it."

Jorge Bolet

"Aside from its beautiful tone, the thing that I like best about the Baldwin Piano is its fantastically responsive action."

George Shearing



"By now the Baldwin Piano has become an integral part of my life, as personal and responsive as my own orchestra."

Leonard Bernstein

Over 200 pop and concert artists say Baldwin is best (and they aren't even paid to say it!)



Washburn Musicland

4510 N. 16th St.
Phoenix
274-7713

45 East Southern
Mesa
835-0060

9550 West Peoria Avenue
Peoria
979-2550

TABLE OF CONTENTS

INFORMATION

Advertisers Index.	43-44
Arizona Members in National Positions.	3
Arizona Study Program.	5
ASMTA Activities.	4
ASMTA Board of Directors.	2
ASMTA Past Presidents.	3
Code of Ethics.	6
Coming Events.	4
MTNA Activities.	4
MTNA Competition Winners from Arizona.	3
MTNA National President.	3
MTNA Southwest Division President.	3
Study Program & Certification Board.	5

MEMBERSHIP

Advertisers Index.	43-44
Master Index.	7-12

AFFILIATED MEMBERS

Central District Officers.	13
Buckeye.	13
Casa Grande.	13
Cave Creek.	13
Chandler.	13-14
Cottonwood.	14
Glendale.	14-15
Globe.	15
Litchfield Park.	15
Mesa.	15-18
Peoria.	18
Phoenix.	19-25
Scottsdale.	25-27
Sun City.	27
Tempe.	27-29
Eastern District Officers.	30
Central.	30
Pima.	30
Safford.	30
Thatcher.	31
Northern District Officers.	32
Flagstaff.	32-33
Sedona.	33
Southeastern (Cochise) District Officers.	34
Douglas.	34
Sierra Vista.	34
Southern (Tucson) District Officers.	35
Tucson - San Manuel.	35-40
Western District Officers.	41
Lake Havasu City.	41
Yuma.	41

UNAFFILIATED MEMBERS.	42
-------------------------------	----

**ARIZONA STATE MUSIC TEACHERS
ASSOCIATION**

Organized February 3, 1928

affiliated with
MUSIC TEACHERS NATIONAL ASSOCIATION

1986-87 BOARD OF DIRECTORS

EXECUTIVE BOARD

PRESIDENT. Joy Ross, Scottsdale
1st VICE-PRESIDENT. Pee-Yaw Wilkes, Flagstaff
2nd VICE-PRESIDENT. . . Gwen Pasbrig, Phoenix
3rd VICE-PRESIDENT. . . . Dr. Joan Woods, Mesa
4th VICE-PRESIDENT

. Saundra Peddicord, Sierra Vista
5th VICE-PRESIDENT. . . . Faye Colyar, Phoenix
PAST PRESIDENT. Louise Spizizen, Tucson
SECRETARY. Kris Davis, Mesa
TREASURER. Robert Peterson, Tucson
FINANCE CHAIRMAN. Ruth Hannley, Tucson
DISTRICT PRESIDENTS

CENTRAL. Dr. Joan Woods, Mesa
EASTERN. Linda De Martini, Thatcher
NORTHERN. Louise Hill, Flagstaff
SOUTHEASTERN (Cochise MTA)
. Saundra Peddicord, Sierra Vista
SOUTHERN (Tucson M.T.A.)
. Echo Belle Jossart, Tucson
WESTERN. Janet Jones, Yuma
ARCHIVIST. Ruby Le Sueur, Mesa
STATE CERTIFICATION CHAIRMAN
. Fran Kaspar, Mesa

EX-OFFICIO MEMBERS

MUSIGRAM EDITOR. . . Saundra Peddicord, Tempe
MEMBERSHIP CHAIRMAN. . . . Fran Kaspar, Mesa
MTNA SCHOLARSHIP FOUNDATION
. Bea Searles, Phoenix
. Mary Zua Kamp, Tucson
INDEPENDENT MUSIC TEACHERS FORUM
. Peggy Rostron, Phoenix

ASMTA COMPETITION
Collegiate Chamber Music
. Frank Koonce, Chandler

STATE AUDITIONS OF MTNA
1986-1987
Collegiate. Dorothy Kish, Tucson
High School. Joanne Caudill, Phoenix
Baldwin. Karen Stahl, Sierra Vista
Composition. Dr. Joan Woods, Mesa

1987-1988
Collegiate. Dorothy Kish, Tucson
High School. Joanne Caudill, Phoenix
Baldwin. Karen Stahl, Sierra Vista
Composition. Dr. Joan Woods, Mesa

MTNA

CURRENT PRESIDENT. Sigfred Matson
Star Route Box 571
Columbus, Mississippi

ARIZONA RESIDENTS WITH NATIONAL DISTINCTION
NATIONAL BOARD MEMBER and
PAST NATIONAL PRESIDENT

. Nadine Dresskell
HONORARY LIFE NATIONAL MEMBERSHIP
. Nadine Dresskell
. La Vahn Maesch
PAST NATIONAL CHAIRMEN & BOARD MEMBERS
. Beth Hanley
. Janice McCurnin
. Beatrice Searles

PAST MTNA COMPETITION WINNERS FROM ARIZONA

COLLEGIATE ARTIST. . Barry McCauley, Voice
. . . Kathleen Siegfried, Voice
. . . Jacquelyn Sellers, Horn
. . . Deanna Endsley, Voice
. . . Robert Peterson, Piano
. . . Alison Shaw, Percussion
. . . Carolyn James, Voice

HIGH SCHOOL AUDITIONS
. Michael Sokol, Voice
. Nancy Dimond, Horn

SOUTHWEST DIVISION

CURRENT PRESIDENT. Virginia Tom
2024 Makiki Street
Honolulu, Hawaii

PAST PRESIDENTS FROM ARIZONA
ORIGINAL WESTERN DIVISION . . . Dixie Yost
. Victor Baumann
. Nadine Dresskell
SOUTHWEST DIVISION. Beth Hanley

ASMTA

HONORARY LIFE STATE MEMBERSHIP
. Nadine Dresskell

PAST PRESIDENTS
Charles F. Rogers
E. J. Schultz
A. R. Etzweiler
A. O. Anderson
J. Allen Sedberry
Hazel Harvey Quaid
Dixie Yost
Eugene Redewill
Earle Stone
Winifred Knight
Victor H. Baumann
Nadine Dresskell
Margaret T. Thorp
Jane S. T. Miller
Janice McCurnin
Beatrice Searles
Dr. O. M. Hartsell
Evelyn Cope
Kathryn Pooler
Beth Hanley
Mary Zua Kamp
Helene Robinson
Barbara Buckbee
Carol Sue Rickel
Patty Cheek
Evonne Beattie
Louise Spizizen

COMING EVENTS

November 7-9, 1986
ASMTA 58th Annual Convention, A.S.U.
Campus, Tempe
ASMTA/MTNA Auditions
Collegiate Chamber Music Competition
Pre-collegiate Chamber Ensemble
Festival
Honors Recitals
Computer Teaching Demonstrations
Guest Artist & Speaker: Robert Turner
"Motivating With Musicianship"
Annual Membership Meeting, Election of
Officers, and Banquet
ASMTA/MTNA Auditions Winners Recital
January 16-18, 1987
Southwest Division Auditions
Salt Lake City, Utah
March 21-27, 1987
MTNA National Convention & Auditions in
New York, New York. Details will be
in the AMERICAN MUSIC TEACHER.
May: Study Program Audition. Check date with
your local chairman.
May 28-June 2, 1987
Southwest/Northwest Division Conference
Honolulu, Hawaii

MTNA ACTIVITIES

THE AMERICAN MUSIC TEACHER, Bimonthly National
Publication
NATIONAL CONVENTION & AUDITIONS, March 21-27
New York, New York
NATIONAL CERTIFICATION, Chairman: Harriet
Green, Ohio

ASMTA ACTIVITIES

MUSIGRAM: State Newsletter, Trimonthly
STATE CONVENTION: November 1986, Tempe
HONORS RECITAL: students chosen by audition
for performance at A.S.M.T.A. State
Convention. Contact your local district
president for information.
ARIZONA STUDY PROGRAM: State Chairman, Faye
Colyar, Phoenix
STATE CERTIFICATION: Chairman, Frances
Kaspar, Mesa
INDEPENDENT MUSIC TEACHERS FORUM: Chairman,
Peggy Rostron, Phoenix
PROGRAM FOR PROFESSIONAL ENRICHMENT (POPE),
a reading program with study guide and
discussion leader.
PERFORMANCE AND COMPOSITION COMPETITIONS
Contact district president and state
chairman for information.

DISTRICT ACTIVITIES

A number of local activities, such as master
classes, ensemble festivals, auditions and
recitals are available to members who are
affiliated with their local association.
For a complete listing, contact your district
president.

ARIZONA PROFESSIONAL CERTIFICATION PLAN

The Arizona State Music Teachers
Association, in co-operation with the Music
Teachers National Association, offers a
program of professional certification to
qualified teachers. This program is
designed to provide opportunities for
direction, growth and development, as well
as recognition for the independent teacher.
The Certification plan is under the
direction of the State Board, listed below.

THE ARIZONA STUDY PROGRAM

The Arizona Study Program is in its
twenty-fifth year of providing an
appropriate, consecutive, and comprehensive
plan of music study. ASMTA members may use
the Study Program as a means of fulfilling
one of the essential qualifications of
recognition as a certified teacher. The
Study Program, as an important part of the
Certification Plan, offers study guidelines
and annual evaluations for students and
in-service educational professional meetings
for interested teachers. The Arizona Study
Program is under the supervision of the
State Board, listed below.

ARIZONA STUDY PROGRAM AND CERTIFICATION BOARD 1986-87

This State Board administers the
Arizona Study Program and the teacher
Certification Plan in the various branches
of music. It is comprised of college and
university music faculty members and studio
music teachers who have completed all
requirements in the State Certification Plan
and have been granted certification.
Membership is by appointment only.

CHAIRMAN. Faye Colyar
SECRETARY/TREASURER. Erlena Stanley
CERTIFICATION. Fran Kaspar
MATERIALS. Melodie Acker
STRING COORDINATOR. Janet Jones
BRASS & WOODWINDS COORDINATOR. Gwen Pasbrig
SCHOLARSHIP & AWARDS. Karen Stahl
DISTRICT CHAIRMEN:
CENTRAL EAST. Dona Sowards
CENTRAL WEST. Barbara Stoutenburgh
EASTERN. Anne Kempton
NORTHERN. Louise Hill
SOUTHEASTERN (COCHISE MTA).
SOUTHERN (TUCSON MTA). Gloria Ritt
WESTERN. Joann Garrett
FACULTY ADVISORS. Dr. Paul Paige
Walter Cosand
HONORARY MEMBER. Janice McCurnin

MASTER INDEX

NAME	PHONE	Dist	CITY
ACKER/MELODIE	963-3527	C	CHANDLER
ADLER/BETH	267-7367	C	PHOENIX
AKIN/JOHN	247-2279	C	PHOENIX
ALLEN PIANO & ORGAN CO.	954-8800	C	PHOENIX
ALLEN/JUDI	345-1106	C	TEMPE
ANDERSON/ANITA	296-2260	S	TUCSON
ANDERSON/ROBERT	326-4048	S	TUCSON
ANDERSON/SANDRA	976-7907	C	PHOENIX
ANVIK/DAWN	976-6105	C	PHOENIX
ARIZONA MUSIC CENTER	934-3273	C	GLENDALE
ATSUMI/TAKAYORI	965-3298	C	TEMPE
BABER/JOY	867-4627	C	PHOENIX
BALLARD/FRANCES O.	243-6563	C	PHOENIX
BARROLL/DR. RAYNA	965-3386	C	TEMPE
BATTISTA/VIOLA	955-8153	C	PHOENIX
BEAN/NADENE	774-8327	N	FLAGSTAFF
BEATTIE/EVONNE	955-6227	C	PHOENIX
BECKER/MARY JO	325-0560	S	TUCSON
BELL/HUI	872-9249	C	PHOENIX
BELL/RUTH JOHNSON	795-2228	S	TUCSON
BERGGREN/CAROLYN	978-1615	C	GLENDALE
BETTS/LYNNELL	622-8030	S	TUCSON
BILLBERG/EVELYN ROSE	526-4031	N	FLAGSTAFF
BRENT/MARY ELLEN	939-5160	C	GLENDALE
BRINEGAR/SARA	978-1643	C	GLENDALE
BRUBAKER/CAROL	326-8744	S	TUCSON
BRUNING/ANNA MAE	956-0475	C	PHOENIX
BRYCE/DONNA	428-0078	E	THATCHER
BUKSHPAN/MOSHE	482-1404	C	PHOENIX
BUTLER/BETTY	364-5257	SE	DOUGLAS
CAMPBELL/BETTY JANE	938-0838	C	PHOENIX
CANDIELLO/INEZ	458-5922	SE	SIERRA VIS.
CARL FISCHER INC.	234-2273	C	PHOENIX
CARLSON/PAULINE	274-5124	C	PHOENIX
CAUDILL/JOANNE	893-1950	C	PHOENIX
CENTRAL MUSIC	274-6532	C	PHOENIX
CHANDLER/AMY	885-4837	S	TUCSON
CHEUNG/DORA	839-2113	C	MESA
CHILDS/MRS. VIC	753-3462	U	KINGMAN
CHU/SUSAN	942-7010	C	PHOENIX
CLUFF/ROBIN	485-2482	E	PIMA
COATES/JANICE L.	973-5373	C	PHOENIX
COE/MARY LOU	838-1630	C	TEMPE
COLYAR/FAYE	973-5761	C	PHOENIX
COOK/GARY	747-2730	U	TUCSON
COPE/EVLYN	242-2666	C	PHOENIX
CORRON/MARION KOPECKY	742-2070	S	TUCSON
COSAND/WALTER	946-9756	C	TEMPE
CUMMINGS/DOROTHY	721-4028	S	TUCSON
DAHL/PAULA	438-8034	C	PHOENIX

CODE OF ETHICS

We, the members of the ARIZONA STATE MUSIC TEACHERS ASSOCIATION, having dedicated ourselves to the advancement of music and the growth of young musicians, recommend the following principles of ethical practice as standards of professional conduct:

1. An Association member should not announce a new student of his own until the student has at least six months of lessons under his instruction.
2. A student of an Association member should not announce himself as a student of any teacher with whom he has studied less than six months unless the exact time is stated.
3. An Association member should maintain a dignified silence about the work of other teachers unless that which he can say is good, thus exemplifying the Golden Rule.

Any unethical conduct shall be reported to the State Executive Board.

Association members should maintain their studios on a strictly business basis by requiring that tuition be paid in advance, that no lessons be made up unless reasonable notice is given by the student with a good excuse, and that no deductions be made for missed lessons. These regulations should accompany all statements and other literature intended for patrons.

MASTER INDEX

NAME	PHONE	DIST	CITY
DANGREMOND/MARGARET	326-4048	S	TUCSON
DANIEL/KATE	428-5694	E	SAFFORD
DARLAND/JEAN	326-1612	S	TUCSON
DAVIS/KRIS	890-0170	C	MESA
DAVIS/VICTORIA	299-2055	S	TUCSON
DE LANEY/DEAN	848-6535	C	GLENDALE
DE MARTINI/LINDA	428-3369	E	THATCHER
DEL MORAL/ALFRED	795-3091	S	TUCSON
DILLEY/MEREDITH	965-9350	C	TEMPE
DOAN/CHERYL	838-4062	C	TEMPE
DONAT/JOAN	378-6985	SE	SIERRA VIS.
DOSDALL/DEBBIE	962-6577	C	MESA
DOWDY/JOAN	951-1761	C	SCOTTSDALE
DRESSKELL/NADINE	967-3286	C	TEMPE
DUFFEY/SHARON	962-0476	C	MESA
DUMAS/JOANN	839-6349	C	CHANDLER
EDWARDS/AUGUSTA	985-5418	C	MESA
EHRHARDT/JANET	839-2935	C	MESA
EIDE/CHRISTINA	968-2059	C	TEMPE
ELLIOTT/TERESA	779-3728	N	FLAGSTAFF
EPPERSON/DR. GORDON	325-2555	U	TUCSON
ERICKSON/MIKE	721-0242	S	TUCSON
FAN/PAULA	621-7787	S	TUCSON
FASTENAU/CLARICE	278-8196	C	PHOENIX
FITCH/MARYJANE	743-0130	S	TUCSON
FITZHUGH/LEE J.	774-7623	N	FLAGSTAFF
FOUGNER/GENE	264-0058	C	PHOENIX
GARRETT/JOANN	726-4930	W	YUMA
GARRETT/NEVA	299-9240	S	TUCSON
GENTRY/MARIAN	246-8648	C	PHOENIX
GEROW/MARTHELLA B.	935-2370	C	LITCHF. PK
GIGLIO/CAROLL J.	266-3838	C	PHOENIX
GOTTSPONER/JEANE C.	343-1791	W	YUMA
GRANT/JESSICA	525-1116	N	FLAGSTAFF
GRAY/DIANA	993-2203	C	PHOENIX
GRIFFIN/HARRIETT	425-5007	C	GLOBE
GRIFFIN/VESTA	428-1603	E	THATCHER
GRIMALDI/MARIA C.	721-2190	S	TUCSON
GRIMES/ONNALEE	325-9864	S	TUCSON
GUYTON/TERESITA	833-1938	C	MESA
HAAG/NANCY R.	971-1301	C	PHOENIX
HACHENBERG & SONS	327-0371	S	TUCSON
HALL/ANN MARIE	298-2282	S	TUCSON
HALL/LYNNE	820-3294	C	MESA
HAMILTON/ROBERT	965-3379	C	TEMPE
HAMLET/THEODOCIA	585-0497	C	CAVE CREEK
HANLEY/BETH	947-0653	C	SCOTTSDALE
HANLEY/RUTH	749-5296	S	TUCSON
HARNISCH/MARGARET	634-7655	C	COTTONWOOD
HARVEY/JEAN	945-8515	C	PHOENIX

MASTER INDEX

NAME	PHONE	DIST	CITY
HENCEROTH/JUDY	883-9364	S	TUCSON
HENRY/MARY	840-0148	C	PHOENIX
HILL/KATHRYN	835-7562	C	MESA
HILL/LOUISE	526-0048	N	FLAGSTAFF
HINGLEY/DR. VIRGINIA	974-4824	C	SUN CITY
HNOTTAVANGE/CHRISTOPHER	968-2059	C	TEMPE
HOLST/AGNES	254-4559	C	PHOENIX
HOPKINS/KAREN	899-6301	C	CHANDLER
HUGHES/ANN	938-3315	C	PHOENIX
HUNT/PATRICIA ELIZABETH	887-3842	S	TUCSON
HUSTON/NANCY	364-3638	SE	DOUGLAS
INABINET/CAROLYN	997-7081	C	PHOENIX
INCH/JOAN	745-1638	S	TUCSON
JACOB/ANGELA	931-6235	C	GLENDALE
JENSEN/AUDREY	296-2959	S	TUCSON
JOHNSON/JULIE	428-3170	E	THATCHER
JON FRANK PIANO CO	242-9866	C	GLENDALE
JON FRANK PIANO CO	942-9092	C	PHOENIX
JONES/JANET	726-7799	W	YUMA
JORSTAD/FRIEDA	327-2459	S	TUCSON
JOSSART/ECHO BELLE	624-5185	S	TUCSON
KAMP/MARY ZUA	325-2459	S	TUCSON
KAO/JENNY	897-0026	C	MESA
KASPAR/FRANCES	964-5717	C	MESA
KEMPTON/ANNE	428-0177	E	SAFFORD
KENNEDY/CLAUDIA	943-1979	C	PHOENIX
KENNEY/LYNETTE	834-6648	C	MESA
KEYES/LYNN	996-3384	C	PHOENIX
KEYSOR/CATHERINE	974-9532	C	SUN CITY
KIMBLE/LORI	345-1008	C	MESA
KING/DORANE	779-0361	N	FLAGSTAFF
KIRCHER/LYDIA	783-5840	W	YUMA
KISH/DOROTHY E.	721-4831	S	TUCSON
KITTLESOR/JANIS	991-8663	C	SCOTTSDALE
KLIEWER/DARLEEN	966-6071	C	TEMPE
KOONCE/FRANK	899-1407	C	CHANDLER
KOONCE/JOANNE	899-1407	C	CHANDLER
KRATZER/GLENA	832-8573	C	MESA
KURSINSKY/GERALDINE	996-3633	C	PHOENIX
LAI/SANDRA	327-0494	S	TUCSON
LAMBERT/LINDA			
LAUCHER/JEAN	855-4910	W	LAKE HAVASU
LE SUEUR/RUBY	964-7120	C	MESA
LEVISEE/BEATRICE	326-5134	S	TUCSON
LEVNO/CELINDA	840-5619	C	PHOENIX
LEVNO/JOHN	840-5619	C	PHOENIX
LEWIS/RUTH	997-2708	C	PHOENIX
LILLY/KAREN	841-5506	C	PHOENIX
LINES/RAMONA	428-6395	E	SAFFORD
LINSTEAD/GLORIA	937-1033	C	GLENDALE

MASTER INDEX

NAME	PHONE	DIST	CITY
LOCKWOOD/RALPH	840-6135	C	PHOENIX
LORENZ/PAUL	889-6490	S	TUCSON
MAC FARLANE/ADALYN	265-0568	C	PHOENIX
MAESCH/LA VAHN	977-8846	U	SUN CITY
MALAKOWSKY/JANE	277-5137	C	PHOENIX
MALLERY/GARNET	840-0380	C	PHOENIX
MANDEL/LURAMES	863-4399	C	PHOENIX
MANDEL/MAX	956-2008	C	PHOENIX
MANEWAL/MAXINE	364-5369	SE	DOUGLAS
MASSEY/VERA	881-5951	S	TUCSON
MC CALLA/SHAN	839-3576	C	MESA
MC CARTNEY/MICHELE	955-8710	C	PHOENIX
MC CURNIN/JANICE	325-4747	S	TUCSON
MC LEOD/LOIS	965-3455	C	TEMPE
MC LEOD/MARY	747-3894	S	TUCSON
MEYER/DR. JANICE	965-3823	C	TEMPE
MEYERS/SARA	885-5118	S	TUCSON
MILLER/JANE STEWART	265-5806	C	PHOENIX
MILLS/CHRISTINE	968-8122	C	TEMPE
MINCH/BARBARA	827-9013	C	MESA
MOONEY/PATSY	954-0280	C	PHOENIX
MOORE/CAROL	745-1372	S	TUCSON
MORRIS/ELIZABETH	839-2314	C	TEMPE
MOSER/VIRGINIA	584-7007	C	SUN CITY
MOSHER/ELIZABETH	299-3762	U	TUCSON
MULLER PIANO & ORGAN CO.	884-9622	S	TUCSON
NEFF/ANNE	721-0866	S	TUCSON
NOBLE/DAVID KEN	964-2835	C	MESA
NORFLEETS MUSIC WORLD	726-7628	W	YUMA
FAIGE/DR. PAUL	956-0578	C	PHOENIX
PASBRIG/GWEN	849-6898	C	PHOENIX
PASBRIG/JAMES	849-6898	C	PHOENIX
PATTERSON/MARLENE	722-1406	S	TUCSON
PAXMAN/MARJEAN	378-6960	SE	SIERRA VIS.
PEDDICORD/SAUNDRA	459-2094	SE	SIERRA VIS.
PEEK/SUSAN CARLSON	298-2651	S	TUCSON
PETERSON/DOROTHY	842-9674	C	PHOENIX
PETERSON/ROBERT	744-4409	S	TUCSON
PHELAN/MARY	978-1765	C	PHOENIX
PHILLIPS/CHARLES	627-8637	W	YUMA
PIERSON/GERALDINE	744-2829	S	TUCSON
PLANITZ/NANCY	274-4659	C	PHOENIX
POLLEYS/SUSAN	298-1457	S	TUCSON
PONTIOUS/MAIZEL	947-7178	C	SCOTTSDALE
POOLER/KATHRYN	325-3993	S	TUCSON
PORTER/AIKO	526-6377	N	FLAGSTAFF
PORTER/LARRY	526-6377	N	FLAGSTAFF
PORTER/MARGIE	934-2591	C	GLENDALE
PRO MUSIC	721-0866	S	TUCSON
QUAY/RITA	841-0142	C	PHOENIX

MASTER INDEX

NAME	PHONE	DIST	CITY
RALSTON/MRS. JOSEPH	840-0336	C	PHOENIX
RATCLIFF/LUCILLE	622-5941	S	TUCSON
RATZ/ARLENE	723-5384	C	CASA GRANDE
REALE/CHARLES	947-4121	C	SCOTTSDALE
REAVIS/ELMIRA	297-8939	S	TUCSON
REINEBACH/DEBORAH	897-1707	C	TEMPE
RHODES/LIZ	968-3223	C	TEMPE
RICE/DOROTHY ARLENE	278-5865	C	PHOENIX
RICH/LUCY	749-3218	S	TUCSON
RICKEL/CAROL SUE	966-3437	C	TEMPE
RICKEL/HARRY	966-3437	C	TEMPE
RIDDLE/SHIRLEY	757-8052	U	KINGMAN
RITT/GLORIA	298-6246	S	TUCSON
ROBINSON/DR. JEAN	948-1598	C	SCOTTSDALE
ROGERS/BECKY	892-5668	C	MESA
ROGGE/MARION	428-2115	E	SAFFORD
ROMANISHIN/DR. JANET	820-8702	C	TEMPE
ROOD/KATHRYN	838-7707	C	MESA
ROOSEN/MARIE	943-4465	C	PHOENIX
ROSE/NORAH	385-4326	S	SAN MANUEL
ROSS/JOY	949-0400	C	SCOTTSDALE
ROSSMAN/MARY LOUISE	296-9000	S	TUCSON
ROSTRON/DR. PEGGY	996-5485	C	PHOENIX
ROYER/THELMA	994-8450	C	SCOTTSDALE
SAULLS/STEVEN	795-8035	S	TUCSON
SCHIFINO KOEHLER/ANNE	946-6188	C	SCOTTSDALE
SCHNEIDER/GABRIELLE	299-5629	S	TUCSON
SCHWARTZER/JANICE	946-5869	C	SCOTTSDALE
SEAMAN/HELEN	969-1243	C	MESA
SEAMES/DORIS	747-9008	S	TUCSON
SEARLES/BEATRICE	956-5684	C	PHOENIX
SENA/NANCY	833-3629	C	MESA
SESSIONS/JAN	991-9620	C	SCOTTSDALE
SHIELDS/MARCIA	839-0235	C	MESA
SHOTT/DR. MICHAEL	779-0475	N	FLAGSTAFF
SMELSER/JO ANN	938-3650	C	GLENDALE
SMITH/MARILYN	296-3760	S	TUCSON
SNYDER/ELIZABETH	841-4078	C	PHOENIX
SOWARDS/DONA	962-4651	C	MESA
SPITZER/NANCY	969-2374	C	MESA
SPIZIZEN/LOUISE	299-2399	S	TUCSON
SPUHLER/HELEN	834-6224	C	MESA
STAHL/KAREN	458-5502	SE	SIERRA VIS.
STANLEY/ERLENA	964-0164	C	MESA
STANLEY/LOUISE	622-8696	S	TUCSON
STEPPE/CAROLYN	893-0245	C	PHOENIX
STEVENS/SHARON	996-6504	C	SCOTTSDALE
STIGERS/MARY	795-2561	S	TUCSON
STOUTENBURGH/BARBARA	938-4592	C	GLENDALE
SUSSMAN/KAREN	991-0273	C	SCOTTSDALE

MASTER INDEX

NAME	PHONE	DIST	CITY
SWANN/GLORIA	526-6880	N	FLAGSTAFF
THOMPSON/REBECCA	866-0062	C	PHOENIX
TOMECEK/MARIE	994-8215	C	TEMPE
TOMIZUKA/KARYL	327-8806	S	TUCSON
TRESTER/LOIS	885-4792	S	TUCSON
URMAN/ANNA	327-3626	S	TUCSON
VAN DIELEN/WILMA JANE	385-4204	S	SAN MANUEL
VOSACEK/MARIE	745-1949	S	TUCSON
WALTERS/SANDRA	926-8334	C	MESA
WARNER/ADELINE	945-2151	C	SCOTTSDALE
WASHBURN MUSICLAND	274-7713	C	PHOENIX
WASHBURN MUSICLAND	835-0060	C	MESA
WASHBURN MUSICLAND	979-2550	C	PEORIA
WATKINS/LAUREL	266-3043	C	PHOENIX
WEBB/CAROL	955-5620	C	PHOENIX
WEBB/ELEANOR	943-8213	C	PHOENIX
WELLER/GRACE	997-5259	C	PHOENIX
WHEATON/MARILYN	993-0293	C	PHOENIX
WHITBY/CECILIA E.	749-9016	S	TUCSON
WHITE/BETTY	885-6382	S	TUCSON
WHITMER/RUTH C.	428-3376	E	CENTRAL
WHITTAKER/SUE	948-3933	C	SCOTTSDALE
WHITTAKER/SYDNEY	969-9306	C	MESA
WIELAND/JOAN	985-5547	C	MESA
WILKES/PEE-YAW LIM	774-0820	N	FLAGSTAFF
WINTHROP/CLAIRE	282-2208	N	SEDONA
WOOD/RUTHIE	386-2450	C	BUCKEYE
WOODS/DR. JOAN	969-8519	C	MESA
WOODS/MARY	964-1004	C	MESA
WRIGHT/DERUTH SAGE	327-0248	U	TUCSON
WU/LOIS	839-0043	C	MESA
YAMAHA MUSIC SCHOOL	867-9705	C	PHOENIX
YANDELL/RUTH	827-3308	C	MESA
YEE/ANITA	482-8301	C	PHOENIX
YOUNGBLOOD/VIOLA	945-6738	C	SCOTTSDALE
ZINS/DR. JO ANNE	623-4431	S	TUCSON
ZINS/DR. JOSEPH	623-4431	S	TUCSON

 Your help is requested to
 keep our computer records
 current. Please notify
 of all corrections and
 changes, to:

FRAN KASPAR
 MEMBERSHIP RECORDS
 2149 E. HUBER STREET
 MESA, AZ. 85203

(964-5717)



**Together,
we just might create
another world-class pianist**

Right now, she's still locked in combat with the chromatic scale. But that's today. For the rest of her life she may practice many hours a day. And when she isn't practicing, perhaps she'll be performing.

We know the quality of her musical instrument goes hand in hand with the quality of instruction she receives. That's why Allen Piano & Organ Company wholeheartedly supports the ASMTA.

We take both the teacher and student seriously. With our quality instruments and your professional instruction, working together, we just might create another world-class pianist.

Allen
PIANO & ORGAN

Now celebrating our 77th year

2441 E. Indian School Road
Phoenix • 954-8800

2711 S. Alma School Road
Mesa • 820-7299

In Tucson, call 790-9959

STEINWAY • KAWAI

ASMTA

ARIZONA STATE MUSIC TEACHERS ASSOC.

**1987-8
DIRECTORY**

FREEDOM OF CHOICE FOR TEACHERS & STUDENTS

Pianos For Rent or Purchase
 • Grands • Uprights • Consoles
 • Spinets

Rent by Day, Week, Month or Year
Large Selection – New or Used

Digital Electronic Pianos with touch sensitive weighted actions now with MIDI (Musical Industry Digital Interface) for Computer Controlled Recording to Music Writing

Exclusive Dealer for:

- Baldwin Pianos & Organs
- Bechstein Pianos
- Young Chang Pianos
- Roland Electronic Pianos & Synthesizers



 **Washburn Musicland**

4510 N. 16th St.
 Phoenix, AZ
 274-7713

45 E. Southern
 Mesa, AZ
 835-0060

5949 W. Northern Ave.
 Glendale, AZ
 979-2550 or 931-1161

TABLE OF CONTENTS

INFORMATION

Advertisers Index.	46-47
Arizona Members in National Positions.	3
Arizona Study Program.	5
ASMTA Activities.	4
ASMTA Board of Directors.	2
ASMTA Past Presidents.	3
Code of Ethics.	6
Coming Events.	4
MTNA Activities.	4
MTNA Competition Winners from Arizona.	3
MTNA National President.	3
MTNA Southwest Division President.	3
Study Program & Certification Board.	5

MEMBERSHIP

Advertisers Index.	46-47
Master Index.	7-12
Central District Officers.	13
Buckeye.	13
Cave Creek	13
Glendale	13-14
Litchfield Park.	14
Mesa	14
Paradise Valley.	14
Peoria	14
Phoenix.	15-22
Scottsdale	22-23
Sun City	24
Tempe.	24
East Valley District Officers.	25
Casa Grande.	25
Chandler	25-26
Fountain Hills	26
Gilbert.	26
Globe.	26
Mesa	26-29
Phoenix.	29
Tempe.	30-31
Eastern District Officers.	30
Central.	32
Morenci.	32
Pima	32
Safford.	32
Thatcher	33
Northern District Officers	34
Flagstaff.	34-35
Sedona	35
Southeastern (Cochise) District Officers	36
Benson	36
Douglas.	36
Sierra Vista	36-37
Southern (Tucson) District Officers.	38
Tucson - San Manuel.	38-43
Western District Officers.	44
Yuma	44
Unaffiliated members	45

**ARIZONA STATE MUSIC TEACHERS
ASSOCIATION**

Organized February 3, 1928

affiliated with

MUSIC TEACHERS NATIONAL ASSOCIATION

1987-88 BOARD OF DIRECTORS

EXECUTIVE BOARD

PRESIDENT Joy Ross, Scottsdale
1st VICE-PRESIDENT. Pee-Yaw Wilkes, Flagstaff
2nd VICE-PRESIDENT. Gwen Pasbrig, Phoenix
3rd VICE-PRESIDENT. Kathy Rood, Mesa
4th VICE-PRESIDENT. Dr. Joan Woods, Mesa
5th VICE-PRESIDENT. Faye Colyar, Phoenix
PAST PRESIDENT. Evonne Beattie, Phoenix
SECRETARY Kris Davis, Mesa
TREASURER Karen Lilly, Phoenix
FINANCE CHAIRMAN. Marjorie Gunnell, Gilbert
DISTRICT PRESIDENTS
CENTRAL. Laurel Watkins, Phoenix
EAST VALLEY. Ken Noble, Mesa
EASTERN. Linda De Martini, Thatcher
NORTHERN Gloria Swann, Flagstaff
SOUTHEASTERN Karen Stahl, Sierra Vista
SOUTHERN Karyl Tomizuka, Tucson
WESTERN. Janet Jones, Yuma
ARCHIVIST Ruby Le Sueur, Mesa
STATE CERTIFICATION CHAIRMAN
. Fran Kaspar, Mesa

EX-OFFICIO MEMBERS

MUSIGRAM EDITOR Dr. Joan Woods, Mesa
MEMBERSHIP CHAIRMAN Fran Kaspar, Mesa
MTNA SCHOLARSHIP FOUNDATION
. Bea Searles, Phoenix
INDEPENDENT MUSIC TEACHERS FORUM
. Dr. Peggy Rostron, Phoenix
ASMTA COMPETITION
Collegiate Chamber Music
. Janis Kittleson, Scottsdale
STATE AUDITIONS OF MTNA
Collegiate. Carolyn Steppe, Phoenix
High School Karen Stahl, Sierra Vista
Baldwin Clarice Fastenau, Phoenix
Composition Dr. Joan Woods, Mesa

MTNA

CURRENT PRESIDENT. Dolores Zupan
10282 Maebern Terrace
St. Louis, Missouri 63127

ARIZONA RESIDENTS WITH NATIONAL DISTINCTION
NATIONAL BOARD MEMBER and
PAST NATIONAL PRESIDENT and
HONORARY LIFE NATIONAL MEMBERSHIP

. Nadine Dresskell
. La Vahn Maesch
PAST NATIONAL CHAIRMEN & BOARD MEMBERS
. Beth Hanley
. Janice McCurnin
. Beatrice Searles

PAST MTNA COMPETITION WINNERS FROM ARIZONA
COLLEGIATE ARTIST. . Barry McCauley, Voice
. . . Kathleen Siegfried, Voice
. . . Jacquelyn Sellers, Horn
. . . Deanna Endsley, Voice
. . . Robert Peterson, Piano
. . . Alison Shaw, Percussion
. . . Carolyn James, Voice
HIGH SCHOOL AUDITIONS
. Michael Sokol, Voice
. Nancy Dimond, Horn

SOUTHWEST DIVISION

CURRENT PRESIDENT. Kathryn Hull
PAST PRESIDENTS FROM ARIZONA
ORIGINAL WESTERN DIVISION . . . Dixie Yost
. Victor Baumann
. Nadine Dresskell
SOUTHWEST DIVISION. Beth Hanley

ASMTA

HONORARY LIFE STATE MEMBERSHIP
. Nadine Dresskell
PAST PRESIDENTS
Charles F. Rogers
E. J. Schultz
A. R. Etzweiler
A. O. Anderson
J. Allen Sedberry
Hazel Harvey Quaid
Dixie Yost
Eugene Redewill
Earle Stone
Winifred Knight
Victor H. Baumann
Nadine Dresskell
Margaret T. Thorp
Jane S. T. Miller
Janice McCurnin
Beatrice Searles
Dr. O. M. Hartsell
Eviyn Cope
Kathryn Pooler
Beth Hanley
Mary Zua Kamp
Helene Robinson
Barbara Buckbee
Carol Sue Rickel
Patty Cheek
Evonne Beattie
Louise Spizizen

COMING EVENTS

November 6-8, 1987

ASMTA 59th Annual Convention, A.S.U.
Campus, Tempe

ASMTA/MTNA Auditions
Collegiate Chamber Music Competition
Pre-collegiate Chamber Ensemble
Festival

Honors Recitals
Computer Teaching Demonstrations
Guest Artists & Speakers

Annual Membership Meeting, Election of
Officers, and Banquet

ASMTA/MTNA Auditions Winners Recital

January 15-17, 1988

Southwest Division Auditions
Tempe, Arizona

March 19-24, 1988

MTNA National Convention & Auditions in
Salt Lake City, Utah. Details will be
in the AMERICAN MUSIC TEACHER.

May: Study Program Audition. Check date with
your local chairman.

MTNA ACTIVITIES

THE AMERICAN MUSIC TEACHER, Bimonthly National
Publication

NATIONAL CONVENTION & AUDITIONS, March 19-24
Salt Lake City, Utah

NATIONAL CERTIFICATION, Chairman: Harriet
Green, Ohio

ASMTA ACTIVITIES

MUSIGRAM: State Newsletter, Trimonthly
STATE CONVENTION: November 1987, Tempe

HONORS RECITAL: students chosen by audition
for performance at A.S.M.T.A. State
Convention. Contact your local district
president for information.

ARIZONA STUDY PROGRAM: State Chairman, Faye
Colyar, Phoenix

STATE CERTIFICATION: Chairman, Frances
Kaspar, Mesa

INDEPENDENT MUSIC TEACHERS FORUM: Chairman,
Peggy Rostron, Phoenix

PROGRAM FOR PROFESSIONAL ENRICHMENT (POPE),
a reading program with study guide and
discussion leader.

PERFORMANCE AND COMPOSITION COMPETITIONS
Contact district president and state
chairman for information.

DISTRICT ACTIVITIES

A number of local activities, such as master
classes, ensemble festivals, auditions and
recitals are available to members who are
affiliated with their local association.
For a complete listing, contact your district
president.

ARIZONA STUDY PROGRAM AND CERTIFICATION BOARD

This State Board administers the
Arizona Study Program and the teacher
Certification Plan in the various branches
of music. It is comprised of college and
university music faculty members and studio
music teachers who have completed all
requirements in the State Certification Plan
and have been granted certification. The
Study Program, as an important part of the
Certification Plan, offers study activities
annually for students and in-service
educational professional meetings for
teachers.

THE ARIZONA STUDY PROGRAM

The Arizona Study Program is in its
twenty-fifth year of providing an
appropriate, consecutive, and comprehensive
plan of music study. ASMTA members may use
the Study Program as a means of fulfilling
one of the essential qualifications of
recognition as a certified teacher. The
Arizona Study Program and the state plan for
certifying private teachers are both under
the supervision of the State Board, listed
below.

ARIZONA STUDY PROGRAM AND CERTIFICATION BOARD 1987-88

CHAIRMAN Faye Colyar
SECRETARY/TREASURER Erlena Stanley
CERTIFICATION Fran Kaspar
MATERIALS Melodie Acker
STRING COORDINATOR Janet Jones
BRASS & WOODWINDS COORDINATOR . Gwen Pasbrig
SCHOLARSHIP & AWARDS Karen Stahl
DISTRICT CHAIRMEN:
EAST VALLEY Dona Sowards
CENTRAL Barbara Stoutenburgh
EASTERN Anne Kempton
NORTHERN Louise Hill
SOUTHEASTERN (COCHISE MTA) . . Betty Butler
SOUTHERN (TUCSON MTA) Gloria Ritt
WESTERN Joann Garrett
FACULTY ADVISORS Dr. Paul Paige
Walter Cosand
HONORARY MEMBER Janice McCurnin



**Together,
we just might create
another world-class pianist**

Right now, she's still locked in combing a chromatic scale. But that's today. For the rest of her life she may practice many hours a day when she isn't practicing, perhaps she'll be performing.

We know the quality of her musical progress goes hand in hand with the quality of instruction she receives. That's why Allen Piano & Organ Company wholeheartedly supports the teacher.

We take both the teacher and student seriously. With our quality instruments and professional instruction, working together, we might create another world-class pianist.

Allen
PIANO & ORGAN COMPANY

2441 East Indian School Road
Phoenix • 954-8800

In Tucson, call 790-9959

**A
S
M
T
A**

**Arizona State Music
Teachers
Association**

**1988-89
Directory**

FREEDOM OF CHOICE FOR TEACHERS & STUDENTS

Pianos For Rent or Purchase

- Grands • Uprights
- Consoles • Spinets

Rent by Day, Week, Month or Year
Large Selection — New or Used

Digital Electronic Pianos with touch sensitive weighted actions now with MIDI (Musical Industry Digital Interface) for Computer Controlled Recording to Music Writing

Exclusive Dealer for:

- Baldwin Pianos & Organs
- Bechstein Pianos
- Young Chang Pianos
- Roland Electronic Pianos & Synthesizers



WASHBURN MUSICLAND

4510 N. 16th St.
Phoenix, AZ
274-7713

45 E. Southern
Mesa, AZ
835-0060

9250 N. 43rd Ave.
Glendale, AZ
931-1161

SCHROEDERS

and
KEYBOARD CITY

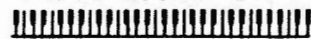

Arizona's Largest Dealer

OFFERING:

Kimball	Kurzweil
Yamaha	Boesendorfer
Samick	Casio
Roland	Hammond
Technics	Weber
Korg	Tascam

AND MORE!

**SEE THE NEW "DIGITAL SYMPHONY" CONCERT GRAND
Only at Keyboard City!**

- Acoustic Pianos
- Organs
- Beginner Keyboards
- Digital Pianos
- Pro Synthesizers
- Computer Music Software
- Drum Machines
- Sequencers
- Midi Accessories
- Sound Systems
- Multi-Track Recorders
- Samplers
- Stands, Cases, Adapters
- And Much More

**BIG DISCOUNTS &
REFERRAL FEES**

Schroeders
Main Office
264-6115
[Valleywide]

Keyboard
City
230-2206
[20th St./Ind. Sch.]

TABLE OF CONTENTS

INFORMATION

Advertisers Index.....	70-71
Arizona Members In Nat'l Positions.....	4
Arizona Study Program.....	7
ASMTA Activities.....	6
ASMTA Board of Directors.....	3
ASMTA Past Presidents.....	7
Code of Ethics.....	8
Coming Events.....	5
MTNA Activities.....	6
MTNA Competition Winners from Arizona.....	4
MTNA National President.....	4
MTNA Southwest Division President.....	4

MEMBERSHIP

Advertisers Index.....	70-71
Master Index.....	9-15
CENTRAL DISTRICT OFFICERS.....	16
Cave Creek.....	16
Glendale.....	16-18
Litchfield Park.....	18
Mesa.....	18
Paradise Valley.....	18
Peoria.....	19
Phoenix.....	19-33
Scottsdale.....	34-37
Sun City.....	37
Tempe.....	37-38
EAST VALLEY OFFICERS.....	39
Chandler.....	39-40
Fountain Hills.....	40
Gilbert.....	40
Globe.....	41
Mesa.....	41-46
Phoenix.....	47
Scottsdale.....	47
Tempe.....	47-50
EASTERN OFFICERS.....	51
Central.....	51
Safford.....	51
Thatcher.....	51
NORTHERN OFFICERS.....	52
Flagstaff.....	52-54
Sedona.....	54
SOUTHEASTERN OFFICERS.....	55
Douglas.....	55
Sierra Vista.....	55-58
St. David.....	58
SOUTHERN OFFICERS.....	59
San Manuel.....	59
Tucson.....	59-66
WESTERN OFFICERS.....	67
Yuma.....	67-68
UNAFFILIATED MEMBERS.....	69

ARIZONA STATE MUSIC TEACHERS ASSOCIATION

Organized February 3, 1928

affiliated with
MUSIC TEACHERS NATIONAL ASSOCIATION

1988-89 BOARD OF DIRECTORS

EXECUTIVE BOARD

PRESIDENT.....	Pee-Yaw Wilkes, Flagstaff
PAST-PRESIDENT.....	Joy Ross, Scottsdale
1ST VICE-PRESIDENT.....	Dorothy Kish, Tucson
2ND VICE-PRESIDENT.....	Gwen Pasbrig, Phoenix
3RD VICE-PRESIDENT.....	Gloria Swann, Flagstaff
4TH VICE-PRESIDENT.....	Dr. Joan Woods, Mesa
5TH VICE-PRESIDENT.....	Faye Colyar, Phoenix
SECRETARY.....	Rex Woods, Mesa
TREASURER.....	Karen Lilly, Phoenix
DISTRICT PRESIDENTS	
Central.....	Laurel Watkins
East Valley.....	Ken Noble
Eastern.....	Julie Johnson
Northern.....	Jessica Grant
Southeastern.....	Melanie Cervi
Southern.....	Karyl Tomizuka
Western.....	Janet Jones

EX-OFFICIO MEMBERS

MEMBERSHIP CHAIRMANCarolyn Inabinet, Phoenix
STATE CERTIFICATION CHAIRMANGarnet Mallery, Phoenix
ARCHIVIST.....	Joanne Caudill, Phoenix
MUSIGRAM EDITOR.....	Dr. Joan Woods, Mesa
MTNA SCHOLARSHIP FOUNDATIONKathy Rood, Mesa
INDEPENDENT MUSIC TEACHERS FORUMPaula Peterson, Phoenix
ASMTA COMPETITION	
<i>Collegiate Chamber Music</i>Janis Kittleson, Scottsdale
STATE AUDITIONS OF MTNA	
Collegiate.....	Beth Adler, Phoenix
High School.....	Joy Baber, Phoenix
Baldwin.....	Connie Backus, Mesa
Composition.....	Dr. Joan Woods, Mesa

MTNA

CURRENT PRESIDENT.....**Dolores Zupan**
10282 Maeborn Terrace
St. Louis, Missouri 63127

ARIZONA RESIDENTS WITH NATIONAL DISTINCTION

*National Board Member and
Past National President and
Honorary Life National Membership*
La Vahn Maesch
Nadine Dresskell

*Past National Chairmen and
Board Members*
Beth Hanley
Janice McCurnin
Beatrice Searles

PAST MTNA COMPETITION WINNERS FROM ARIZONA

Collegiate Artist
Barry McCauley, Voice
Kathleen Siegfried, Voice
Jacquelyn Sellers, Horn
Deanna Endsley, Voice
Robert Peterson, Piano
Allson Shaw, Percussion
Carolyn James, Voice

High School Auditions
Michael Sokol, Voice
Nancy Dimond, Horn
Jeremy Aye, Voice

SOUTHWEST DIVISION

CURRENT PRESIDENT.....**Sharon Kunitz**

PAST PRESIDENTS FROM ARIZONA
Original Western Division

.....**Earle Stone**
.....**Victor Baumann**
.....**Nadine Dresskell**
Southwest Division.....**Beth Hanley**

ASMTA

HONORARY LIFE STATE MEMBERSHIP
Nadine Dresskell

PAST PRESIDENTS

Charles F. Rogers	Janice McCurnin
E. J. Schultz	Beatrice Searles
A. R. Etzweiler	Dr. O. M. Hartsell
A. O. Anderson	Evelyn Cope
J. Allen Sedberry	Kathryn Pooler
Hazel Harvey Quaid	Beth Hanley
Dixie Yost	Mary Zua Kamp
Eugene Redewill	Helene Robinson
Earle Stone	Barbara Buckbee
Winifred Knight	Carol Sue Rickel
Victor H. Baumann	Patty Cheek
Nadine Dresskell	Evonnnne Beattie
Margaret T. Thorp	Louise Spizzen
Jane S. T. Miller	Joy Ross

COMING EVENTS

November 11-13, 1988
ASMTA 60th ANNUAL CONVENTION
A. S. U. Campus, Tempe
•ASMTA/MTNA Auditions•
•Collegiate Chamber Music Competition•
•Pre-collegiate Chamber Ensemble Festival•
•Honors Recitals•
•Computer Teaching Demonstrations•
•Guest Artists and Speakers•

January 14-15, 1989
SOUTHWEST DIVISION AUDITIONS
Santa Clara University
Santa Clara, California

April 1-6, 1989
MTNA NATIONAL CONVENTION
AND AUDITIONS
Wichita, Kansas
Details will be in the *American Music Teacher*

April/May
STUDY PROGRAM AUDITIONS
Check date with your local chairman

MTNA ACTIVITIES

THE AMERICAN MUSIC TEACHER
Bimonthly National Publication

NATIONAL CONVENTION AND AUDITIONS
April 1-6, 1989; Wichita, Kansas

NATIONAL CERTIFICATION
Chairman: Harriet Green, Ohio

ASMTA ACTIVITIES

MUSIGRAM
State Newsletter (trimonthly)

STATE CONVENTION
November 11-13, 1988

HONORS RECITAL
Students chosen by audition
for performance at ASMTA State
Convention. *Contact your District
President for information.*

ARIZONA STUDY PROGRAM
Chairman: Faye Colyar, Phoenix

STATE CERTIFICATION
Chairman: Garnet Mallery, Phoenix

INDEPENDENT MUSIC TEACHERS FORUM
Chairman: Paula Peterson, Phoenix

PERFORMANCE AND COMPOSITION
COMPETITIONS
*Contact District President or State Chairman
for information*

DISTRICT ACTIVITIES

A number of local activities, such as Master
Classes, Ensemble Festivals, Auditions and
Recitals are available to members who are
affiliated with their local association. For a
complete listing, contact your District
President.

ARIZONA STUDY PROGRAM AND CERTIFICATION BOARD

This State Board administers the Arizona Study Program and the teacher Certification Plan in the various branches of music. It is comprised of college and university music faculty members and studio music teachers who have completed all requirements in the State Certification Plan and have been granted certification. The Study Program, as an important part of the Certification Plan, offers study activities annually for students and in-service educational professional meetings for teachers.

THE ARIZONA STUDY PROGRAM

The Arizona Study Program is in its twenty-sixth year of providing an appropriate, consecutive, and comprehensive plan of music study. ASMTA members may use the Study Program as a means of fulfilling one of the essential qualifications of recognition as a certified teacher. The Arizona Study Program and the state plan for certifying private teachers are both under the supervision of the State Board, listed below.

ARIZONA STUDY PROGRAM AND CERTIFICATION BOARD 1988-89

CHAIRMAN.....	Faye Colyar
SECRETARY/TREASURER.....	Erlena Stanley
CERTIFICATION.....	Garnet Mallery
MATERIALS.....	Melodie Acker
STRING COORDINATOR.....	Janet Jones
BRASS/WOODWINDS	
COORDINATOR.....	Gwen Pasbrig
CERTIFICATES.....	Frieda Jorstad
DISTRICT CHAIRIMEN:	
CENTRAL.....	Barbara Stoutenburgh
EAST VALLEY.....	Dona Sowards
EASTERN.....	Anne Kempton
NORTHERN.....	Louise Hill
SOUTHEASTERN.....	Betty Butler
SOUTHERN.....	Ruth Hannley
WESTERN.....	Janet Jones
FACULTY ADVISORS.....	Dr. Paul Paige Walter Cosand
HONORARY MEMBER.....	Janice McCurnin

CODE OF ETHICS

We, the members of the *ARIZONA STATE MUSIC TEACHERS ASSOCIATION*, having dedicated ourselves to the advancement of music and the growth of young musicians, recommend the following principles of ethical practice as standards of professional conduct:

1. An Association member should not announce a new student of his own until the student has at least six months of lessons under his instruction.
2. A student of an Association member should not announce himself as a student of any teacher with whom he has studied less than six months unless the exact time is stated.
3. An Association member should maintain a dignified silence about the work of other teachers unless that which he can say is good, thus exemplifying the Golden Rule.

Any unethical conduct shall be reported to the State Executive Board.

Association members should maintain their studios on a business basis.

- *tuition paid in advance*
- *no lessons made up without reasonable notice and appropriate excuse*
- *no deductions for missed lessons*
- *concise studio policy*

These regulations should accompany all statements and other literature intended for parents.

MASTER INDEX

NAME	PHONE	D	CITY
ACKER, Melodie	940-0621	EV	Tempe
ADLER, Beth	437-8526	EV	Phoenix
AKIN, John	247-2279	C	Phoenix
ALLEN, Judi	345-1106	EV	Tempe
ALLEN PIANO & ORGAN	954-8800	C	Phoenix
ALLEN PIANO & ORGAN	790-9959	S	Tucson
ANDERSON, Anita	296-2260	S	Tucson
ANDERSON, Robert	326-4048	S	Tucson
ANDREWS, Marcia	375-2643	C	Phoenix
ANVIK, Dawn	493-3372	C	Scottsdale
ARENAS, Catherine	459-3666	SE	Sierra Vista
BABER, Joy	867-4627	C	Scottsdale
BACKUS, Connie	890-0584	EV	Mesa
BALLARD, Frances O.	243-6563	C	Phoenix
BARTA, George	253-8659	C	Phoenix
BARTOSH, Roxanne	292-0343	S	Tucson
BATTISTA, Victor	941-2773	C	Scottsdale
BATTISTA, Viola	955-8153	C	Phoenix
BEAN, Nadene	774-8327	N	Flagstaff
BEATTIE, Evonne	955-6227	C	Phoenix
BERGGREN, Carolyn	978-1615	C	Glendale
BESELER, Maxine	783-0650	W	Yuma
BETTS, Lynnell	622-8030	S	Tucson
BOURRET, Dennis	745-2639	S	Tucson
BRENT, Mary Ellen	939-5160	C	Glendale
BRINEGAR, Susan	978-1643	C	Glendale
BROWN, Gloria Anne	242-3161	C	Phoenix
BRUNING, Anna Mae	956-0475	C	Phoenix
BUKSHPAN, Moshe	978-6456	C	Phoenix
BUTLER, Betty	364-5257	SE	Douglas
BYRD, Richard Lee	833-4553	EV	Mesa
CAMPBELL, Betty Jane	938-0838	C	Phoenix
CANDIELLO, Inez	458-5922	SE	Sierra Vista
CARLSON, Pauline	274-5124	C	Phoenix
CAUDILL, Joanne	893-1950	EV	Phoenix
CENTRAL MUSIC	274-6532	C	Phoenix
CENTRONE, Myungsoon	961-4744	EV	Chandler
CERVI, Melanie	459-2575	SE	Sierra Vista
CHEUNG, Dora	839-2113	EV	Mesa
CHEUNG, Mandarin	695-3371	EV	Tempe
CHU, Susan	742-0671	S	Tucson
CLEARY, Arlene	494-0735	C	Phoenix
COATES, Janice L.	973-5373	C	Phoenix
COE, Mary Lou	838-1630	EV	Tempe
COLYAR, Faye	973-5761	C	Phoenix

MASTER INDEX

NAME	PHONE	D	CITY
COOK, Gary	747-2730	S	Tucson
COPE, Evelyn	242-2666	C	Phoenix
CORRON, Marion Kopecky	293-8345	S	Tucson
COSAND, Walter	897-1954	EV	Tempe
COTTON, Sally	973-2179	C	Phoenix
DAHL, Paula	438-8034	EV	Phoenix
DANGREMOND, Margaret	326-4048	S	Tucson
DARLAND, Jean	362-1612	S	Tucson
DAVIS, Victoria	299-2055	S	Tucson
DEL MORAL, Alfred	795-3091	S	Tucson
DELANDER, Diane	944-0735	C	Phoenix
DELANEY, D. Dean	848-6835	C	Glendale
DIETZ, William	621-3088	S	Tucson
DILLEY, Meredith	964-4003	EV	Mesa
DIPASTENA, Joyce	363-7687	U	Kearny
DOSDALL, Debbie	962-6577	EV	Mesa
DOWDY, Joan		U	APO
DRESSKELL, Nadine	967-3286	EV	Tempe
DUFFEY, Sharon	962-0476	EV	Mesa
DUMAS, Joann	839-3085	EV	Mesa
EDWARDS, Augusta	985-5418	EV	Mesa
EHRHARDT, Janet	839-2935	EV	Tempe
ERICKSON, Mike	624-3562	S	Tucson
FERGUSON, Jerry	248-8974	C	Phoenix
FITCH, Mary Jane	743-0130	S	Tucson
FITZHUGH, Lee J.	774-7623	N	Flagstaff
FRAMPTON, Janet	875-8325	C	Glendale
GALLEZ, Marcelle	282-2561	N	Sedona
GARRETT, Neva	299-9240	S	Tucson
GEROW, Marthella B.	935-2370	C	Litchfield Pk.
GIGLIO, Carol J.	266-3838	C	Phoenix
GONZALES, Barbara	774-4419	N	Flagstaff
GORDON MUSIC	971-1301	C	Phoenix
GOTTSPONER, Jeane C.	343-1791	W	Yuma
GRANT, Jessica	525-1116	N	Flagstaff
GRIFFIN, Harlett	425-5007	EV	Globe
GRIFFIN, Vesta	428-1603	E	Thatcher
GRIMALD, Maria C.	721-2190	S	Tucson
GRIMES, Orndale	325-9864	S	Tucson
GUINELL, Marjorie	926-9056	EV	Gilbert
GUYTON, Teresita	833-1938	C	Mesa
HAAG-GORDON, Nancy	971-1301	C	Phoenix
HALL, Jane	774-3747	N	Flagstaff
HALL, Lynne	961-4542	EV	Chandler
HAMILTON, Robert	965-3379	EV	Tempe

MASTER INDEX

NAME	PHONE	D	CITY
HAMLET, Theodocia	488-1526	C	Cave Creek
HANLEY, Beth	947-0653	C	Scottsdale
HANNLEY, Ruth	749-5296	C	Tucson
HARTER, Janet L.	526-8912	N	Flagstaff
HARVEY, Jean	945-8515	C	Phoenix
HARVEY-JENSEN, Linda	277-6248	C	Phoenix
HARWARD, Jane	926-1193	EV	Gilbert
HENRY, Mary	840-0148	C	Phoenix
HENRY, Nancy	749-2818	S	Tucson
HILL, Carol	242-1262	C	Phoenix
HILL, Kathryn	835-7562	EV	Mesa
HILL, Louise	526-0048	N	Flagstaff
HOESCH, Carol	954-7761	C	Phoenix
HOLDCROFT, Christopher	979-7816	C	Phoenix
HOLMES, Ann	774-4971	N	Flagstaff
HOLST, Agnes	254-4559	C	Phoenix
HOOGHEEM, Mary Jane	996-6739	C	Phoenix
HUNT, Patricia Elizabeth	887-3842	S	Tucson
HUSTON, Nancy	364-3638	SE	Douglas
INABINET, Carolyn	861-2385	C	Phoenix
INCH, Joan	745-1638	S	Tucson
JACOB, Angela	931-6235	C	Glendale
JENSEN, Audrey	296-2959	S	Tucson
JOHNSON, Barbara W.	483-1038	C	Scottsdale
JOHNSON, Pam	742-1912	S	Tucson
JOHNSTON, Doris	946-3336	C	Scottsdale
JONES, Janet	726-7799	W	Yuma
JORSTAD, Frieda	327-2459	S	Tucson
KAO, Jenny	897-0026	EV	Mesa
KASPAR, Fran	964-5715	EV	Mesa
KAUPPILA, Luanne	435-9968	C	Glendale
KEENEY, Martha	996-5846	C	Phoenix
KEMPTON, Anne	428-0177	E	Safford
KENNEDY, Claudia	943-1979	EV	Phoenix
KEYBOARD CITY	230-2206	C	Phoenix
KEYSOR, Catherine	974-4816	C	Sun City
KILTS, Paulette	396-2577	EV	Mesa
KIMBLE, Lori	345-1008	EV	Mesa
KING, Dorane	779-0381	N	Flagstaff
KIRCHER, Lydia	783-5840	W	Yuma
KISH-DUNGAN, Dorothy	953-3239	C	Phoenix
KITTLESON, Janis	991-8663	C	Scottsdale
KLIEWER-BRITTON, Darleen	893-0623	C	Phoenix
KOONCE, Frank William	899-1407	EV	Chandler
KOONCE, Joanne Lamont	899-1407	EV	Chandler

MASTER INDEX

NAME	PHONE	D	CITY
KRATZER, Glena	832-8573	EV	Mesa
KURSINSKY, Geraldine	996-3633	C	Phoenix
LAI, Sandra	299-4026	S	Tucson
LAMBERT, Linda	846-7556	C	Glendale
LANSING, Mary	586-4770	SE	St. David
LAUCHER, Jean	855-4910	W	Lake Havasu
LESUEUR, Ruby	964-7120	EV	Mesa
LEVISEE, Beatrice	326-5134	S	Tucson
LEVNO, Celinda Anne Searle	840-5619	C	Phoenix
LEVNO, John	840-5619	C	Phoenix
LEWIS, Ruth	997-2708	C	Phoenix
LEYDEN, Barbara S.	458-0769	SE	Sierra Vista
LILLY, Karen	841-5506	C	Phoenix
LINCOLN-SMITH, Dr. Dorothy	955-7961	C	Paradise V.
LINES, Ramona	428-6395	E	Safford
LOCKWOOD, Ralph	840-6135	C	Phoenix
LORENZ, Paul	889-6490	S	Tucson
LOSER, Mary E.	792-3551	S	Tucson
MAESCH, LaVahn	977-8846	C	Sun City
MALAKOWSKY, Jane	277-5137	C	Phoenix
MALLERY, Garnet	840-0380	C	Phoenix
MANDEL, Lurames	956-2008	C	Phoenix
MANEWAL, Maxine	364-5369	SE	Douglas
MARLOWE, Charles	458-6304	SE	Sierra Vista
MASSEY, Barbara	897-0040	EV	Mesa
MASSEY, Vera	881-5951	S	Tucson
McCALLA, Shan	839-3576	EV	Mesa
McCARTNEY, Michele	955-8710	C	Phoenix
McCURNIN, Janice	325-4747	S	Tucson
McLEOD, Mary	747-3894	S	Tucson
McLEOD, Lois	967-3455	C	Tempe
MEYERS, Sara	885-5118	S	Tucson
MILLER, Jane Stewart	265-5806	C	Phoenix
MILLS, Christine	893-0241	EV	Phoenix
MONTIERTH, Linda	428-3121	E	Thatcher
MOONEY, Patsy Kendig	954-0280	C	Phoenix
MOORE, Carol	745-1372	S	Tucson
MOORE, Dena	898-1332	EV	Mesa
MORRIS, Elizabeth	839-2314	EV	Tempe
MOSER, Virginia	584-7007	U	Sun City W.
MOSHER, Elizabeth	299-3762	U	Tucson
MUNDY, Jan	863-3027	C	Phoenix
MUSIC MASTERS	951-8960	C	Scottsdale
NEFF, Anne	721-0866	S	Tucson
NOBLE, David Ken	964-2835	EV	Mesa

MASTER INDEX

NAME	PHONE	D	CITY
NORFLEET, Betty Rae	726-4099	W	Yuma
PAGANO, Dr. Calo	839-7761	EV	Tempe
PAGANO, Manuella	839-7761	EV	Tempe
PAIGE, Dr. Paul	956-0578	C	Phoenix
PALMER, Charlette	844-9206	EV	Mesa
PARRIS, Dorothy	837-1825	EV	Fountain Hills
PASBRIG, Gwen	849-6898	C	Phoenix
PASBRIG, James	849-6898	C	Phoenix
PATTERSON, Marlene	722-1406	S	Tucson
PAXMAN, Marjean	378-6960	SE	Sierra Vista
PEDDICORD, Sandra	459-2094	SE	Sierra Vista
PETERSON, Paula	866-1650	C	Phoenix
PHELAN, Mary	978-1765	C	Phoenix
PHILLIPS, Charles	627-8637	W	Yuma
PICKENS, Gene	439-5981	C	Phoenix
PIERSON, Geraldine	744-2829	S	Tucson
PLANITZ, Nancy	274-4659	C	Phoenix
POLLEYS, Susan	298-1457	S	Tucson
PONTIOUS, Malzel	947-7178	C	Scottsdale
POOLER, Kathryn	325-3993	S	Tucson
PORTER, Alko	526-6377	N	Flagstaff
PORTER, Larry	526-6377	N	Flagstaff
PORTER, Linda	439-3078	C	Peoria
PORTER, Margie	934-2591	C	Glendale
PORTOCARRERO, Karen	582-4763	C	Phoenix
PREACH, Deborah	867-0825	C	Phoenix
QUAY, Rita	841-0142	C	Phoenix
RALSTON, Mrs. Joseph	840-0336	C	Phoenix
RATCLIFF, Lucille	622-5941	S	Tucson
REALE, Charles	947-4121	C	Scottsdale
REAVIS, Elmira	297-8939	S	Tucson
REIMCHE, Tamara J.	730-8842	EV	Mesa
RICH, Lucy	749-3218	S	Tucson
RICKEL, Carol Sue	966-3437	EV	Tempe
RICKEL, Harry	966-3437	EV	Tempe
RICKSECKER, Jacki	345-8504	EV	Tempe
RIDDLE, Shirley	757-8052	U	Kingman
RIGGINS, Caroline N.	967-9347	EV	Tempe
RITT, Gloria	298-6246	S	Tucson
ROBINSON, Dr. Jean	948-1598	C	Scottsdale
ROGERS, Becky	892-5668	EV	Mesa
ROGGE, Marlon	428-2115	E	Safford
ROOD, Kathryn	838-7707	EV	Mesa
ROOSEN, Marie	943-4465	C	Phoenix
ROSE, Norah	385-4326	S	San Manuel

MASTER INDEX

NAME	PHONE	D	CITY
ROSS, Joy	949-0400	C	Scottsdale
ROSTRON, Dr. Peggy	996-5485	C	Phoenix
ROUX, Robert	685-5654	EV	Tempe
ROYER, Thelma	994-8450	C	Scottsdale
SANNETTE, Judy	964-5133	EV	Mesa
SCHNEIDER, Gabrielle	299-5629	S	Tucson
SCHROEDERS	264-6115	C	Phoenix
SCHWARTZER, Janice	946-5869	EV	Scottsdale
SCOTT, Louise	774-5575	N	Flagstaff
SCOTT, Dr. Frank	774-5575	N	Flagstaff
SEAMES, Doris	743-7977	S	Tucson
SEARLES, Beatrice	956-5684	C	Phoenix
SEIL, Vicki	924-4484	EV	Mesa
SENA, Nancy	833-3629	EV	Mesa
SHOTT, Dr. Michael	779-0475	N	Flagstaff
SHERMAN CLAY	944-5518	C	Phoenix
SHERMAN CLAY	242-3824	C	Phoenix
SHERMAN CLAY	835-0350	EV	Mesa
SHERMAN CLAY	944-5361	C	Scottsdale
SMELSER, JoAnn	938-3650	C	Glendale
SMITH, Jeannine	726-5089	W	Yuma
SMITH, Marilyn	296-3760	S	Tucson
SMITH, Michele	581-0951	C	Phoenix
SNYDER, Elizabeth	841-4078	C	Phoenix
SOWARDS, Dona	962-4651	EV	Mesa
SPANGENBERG, Lois	888-7478	S	Tucson
SPITZER, Nancy	969-2374	EV	Mesa
SPIZIZEN, Louise	299-2399	S	Tucson
SPRINGFIELD, Unda	931-8754	C	Glendale
STAHL, Karen	458-5502	SE	Sierra Vista
STANLEY, Erlena	964-1064	EV	Mesa
STEPPE, Carolyn	893-0245	C	Phoenix
STEVENS, Sharon	996-6504	C	Scottsdale
STOUTENBURGH, Barbara	938-4592	C	Glendale
SUSSMAN, Karen	991-0273	C	Scottsdale
SWANN, Gloria	526-6880	N	Flagstaff
THOM-GRONACHAN, J. P.	967-5372	C	Tempe
THOMPSON, Rebecca	866-0062	C	Phoenix
TOMECEK, Marie	990-3856	EV	Scottsdale
TOMIZUKA, Karyl	327-8806	S	Tucson
TRESTER, Lois	885-4792	S	Tucson
TURNER, Janet	860-6036	C	Scottsdale
VALLENGA, Susan E.	898-1404	EV	Mesa
VAN DIELEN, Wilma Jane	385-4204	S	San Manuel
VOSACEK, Marie	745-1949	S	Tucson

MASTER INDEX

NAME	PHONE	D	CITY
WAGNER, Russell	942-4902	C	Phoenix
WARNER, Adeline	945-2151	C	Scottsdale
WARNER, Audrey Ann	830-5089	C	Mesa
WASHBURN MUSICLAND	274-7713	C	Phoenix
WASHBURN MUSICLAND	835-0060	EV	Mesa
WASHBURN MUSICLAND	931-1161	C	Glendale
WATKINS, Laurel	266-3043	C	Phoenix
WATSON, Melanie	887-0432	S	Tucson
WEBB, Carol	955-5620	C	Phoenix
WELLER, Grace	997-5259	C	Phoenix
WELNER, Candice	998-9135	C	Paradise V.
WHEATON, Marilyn	993-0293	C	Phoenix
WHITBY, Cecilla E.	749-9016	S	Tucson
WHITE, Betty	885-6382	S	Tucson
WHITMER, Ruth C.	428-3376	E	Central
WIELAND, Joan	985-5547	EV	Mesa
WILDEY, Diana	774-8131	N	Flagstaff
WILKES, Pee-Yaw Lim	774-0820	N	Flagstaff
WILKINS, Judith	378-6971	SE	Sierra Vista
WILSON, Virginia, D.M.A.	974-4824	C	Phoenix
WINANS, Lynne	334-3970	W	Yuma
WINTHROP, Claire	282-2208	N	Sedona
WOOD, Susan	482-0330	C	Phoenix
WOODS, Dr. Joan	969-8519	EV	Mesa
WOODS, Mary	890-1666	EV	Mesa
WOODS, Rex	890-1666	EV	Mesa
WRIGHT, Joan Gartrell	792-1038	S	Tucson
WU, Lois	839-0043	EV	Mesa
XANTHOS-COOMBS, Lee Anna	820-7879	EV	Tempe
YANDELL, Ruth	839-2890	EV	Tempe
YOUNGBLOOD, Viola	945-6738	C	Scottsdale
YUTZY, Miriam	831-8150	EV	Tempe
ZEMKE, Vicki N.	486-0008	C	Glendale

**DEALERS AND SERVICES
ADVERTISERS' INDEX**

ALLEN PIANO AND ORGAN

(see back cover)
Phoenix 954-8800
Tucson 790-9959

CENTRAL MUSIC

274-6532
5038 North Central
Phoenix, Arizona 85012

ELMA'S MUSIC

833-2323
38 West Main (inside Milano's)
Mesa, Arizona 85201

- **ARIZONA'S OLDEST AND LARGEST** •
Complete center for all your musical needs
Experienced Staff • Special Orders Welcome
Open 10-7 Weekdays • 10-6 Fri • 10-5 Sat
Free Parking behind

GARBER MUSIC COMPANY

831-9691
2630 West Baseline Road
Mesa, Arizona 85202

*Music • Special Orders • Gifts
Instruments • Accessories • Repairs
Lessons • Teacher Discounts • Mail Order*

GORDON MUSIC

971-1301
3321 East Andorra Drive
Phoenix, Arizona 85032

- *Specialists in Piano Music* •
• *Teacher Discounts* •

**DEALERS AND SERVICES
ADVERTISERS' INDEX**

(continued)

HARMONY HOUSE MUSIC

493-1234
242-9866
15229 North Cave Creek Road
Phoenix, Arizona 85032

- *HARMONIZING QUALITY WITH PRICE* •

JOHN NIEMS • Tuner/Technician

948-2627
10444 North 69th Street #122
Scottsdale, Arizona 85253

KEYBOARD CITY

(see front page)
230-2206

QUICK'S MUSIC STORE, Inc.

263-8769
5070 North Central Avenue
Phoenix, Arizona 85012

- *MAILING SERVICE A SPECIALITY* •

SCHROEDERS ORGAN AND PIANO

(see front page)
264-6115

SHERMAN CLAY

(see inside back cover)
242-3824

WASHBURN MUSICLAND

(see inside front cover)
Phoenix 274-7713
Mesa 835-0060
Glendale 931-1161

We need *YOUR* help!

We strive for accuracy in this Directory.

This information prints the Musigram and other mailing labels used throughout the coming year. Please notify your District Treasurer or Membership Chairman for any errors, changes in name, address, zip code, or telephone number.

DIRECTORY EDITOR

CAROLYN INABINET
8809 North 17th Lane
Phoenix, Arizona 85021

861-2385

The Directory was formatted and designed on a Macintosh Plus computer and a IIINT Laser Printer.

SHERMAN CLAY . . . AMERICA'S LARGEST & OLDEST KEYBOARD DEALER

AUTHORIZED DEALER FOR YAMAHA

Huge selection of used
pianos and electronic
keyboards of all types.



FREE RENTAL
USE OF GRAND
PIANOS FOR RECITALS
OR CONCERT USE.

WE OFFER OUR OWN CONVENIENT FINANCING



METRO CENTER PHOENIX 944-5518	2050 W. CAMELBACK RD. PHOENIX 242-3824
FIESTA MALL MESA 835-0350	LOS ARCOS MALL SCOTTSDALE 994-5361

**SHERMAN CLAY ...
AMERICA'S
LARGEST & OLDEST
KEYBOARD DEALER**

AUTHORIZED DEALER FOR YAMAHA

Huge selection of used
pianos and electronic
keyboards of all types.



**FREE RENTAL
USE OF GRAND
PIANOS FOR RECITALS
OR CONCERT USE.**

WE OFFER OUR OWN CONVENIENT FINANCING



**METRO CENTER
PHOENIX
944-5518**

**2050 W. CAMELBACK RD.
PHOENIX
242-3824**

**FIESTA MALL
MESA
835-0350**

**LOS ARCOS MALL
SCOTTSDALE
994-5361**

**A
S
M
T
A**

*Arizona State
Music Teachers
Association*

**1989-90
DIRECTORY**

TABLE OF CONTENTS

INFORMATION

ASMTA Board of Directors.....	3
Arizona Members in Nat'l Positions.....	4
MTNA Competition Winners from Arizona.....	4
MTNA National President.....	4
MTNA Southwest Division President.....	4
Coming Events.....	5
MTNA Activities.....	6
ASMTA Activities.....	6
Arizona Study Program.....	7
ASMTA Past Presidents.....	7
Code of Ethics.....	8

MEMBERSHIP

MASTER INDEX.....	9-17
CENTRAL DISTRICT OFFICERS.....	18
Avondale.....	18
Buckeye.....	18
Cave Creek.....	19
Cottonwood.....	19
Glendale.....	19-20
Litchfield Park.....	20
Paradise Valley.....	21
Peoria.....	21
Phoenix.....	21-22
Scottsdale.....	22-24
Sun City.....	24
Tempe.....	24
Waddell.....	25
Welton.....	25
EAST VALLEY OFFICERS.....	26
Casa Grande.....	26
Chandler.....	26
Fountain Hill.....	27
Gilbert.....	27
Globe.....	28
Mesa.....	28-44
Phoenix.....	44
Tempe.....	45-48
EASTERN OFFICERS.....	49
Central.....	49
Safford.....	49
Thatcher.....	49

TABLE OF CONTENTS

(CONTINUED)

NORTHERN OFFICERS.....	50
Flagstaff.....	50-52
Sedona.....	52
SOUTHEASTERN OFFICERS.....	53
Douglas.....	53
Sierra Vista.....	53-55
St. David.....	55
SOUTHERN OFFICERS.....	56
San Manuel.....	56
Tucson.....	56-62
WESTERN OFFICERS.....	63
Yuma.....	63-64
UNAFFILIATED.....	65
ADVERTISERS INDEX.....	66-69
ACKNOWLEDGEMENTS.....	70

**ARIZONA STATE
MUSIC TEACHERS ASSOCIATION**

Organized February 3, 1928

affiliated with
**MUSIC TEACHERS NATIONAL
ASSOCIATION**

1989-90 BOARD OF DIRECTORS

EXECUTIVE BOARD

PRESIDENT.....Pee-Yaw Wilkes, Flagstaff
PAST-PRESIDENT.....Joy Ross, Scottsdale
1ST VICE-PRESIDENT

.....Dorothy Dungan, Phoenix
2ND VICE-PRESIDENT..... Paulette Kilts, Mesa
3RD VICE-PRESIDENT

.....Gloria Swann, Flagstaff
4TH VICE-PRESIDENT.....Nancy Spitzer, Mesa
5TH VICE-PRESIDENT..... Faye Colyar, Phoenix
SECRETARY..... Dr. Rex Woods, Tucson
TREASURER..... Marjorie Gunnell, Gilbert
DISTRICT PRESIDENTS

Central Evonne Beattie
East Valley..... Erlena Stanley
Eastern Linda Montlerth
Northern.....Hattie French
Southeastern.....Melanie Corvi
Southern.....Karyl Tomzuka
Western..... Jeanne Gottsponer

EX-OFFICIO MEMBERS

STATE MEMBERSHIP CHAIRMAN
..... Carolyn Inabinet, Phoenix

STATE CERTIFICATION CHAIRMAN
..... Garnet Mallery, Phoenix

ARCHIVIST.....Joanne Caudill, Phoenix
MUSIGRAM EDITOR.....Nancy Spitzer, Mesa
MTNA FOUNDATION..... Kathy Rood, Mesa

INDEPENDENT MUSIC TEACHERS FORUM
.....Paula Peterson, Phoenix
ASMTA PRE-COLLEGE CHAMBER MUSIC
.....Barbara Stoutenburg, Glendale

STATE AUDITIONS OF MTNA
Collegiate.....Beth Adler, Phoenix
High School Fran Kaspar, Mesa
Baldwin.....Connie Backus, Mesa
Composition..... Dr. Joan Woods, Mesa
Collegiate Chamber Music
.....Barbara Stoutenburg, Glendale

MTNA

CURRENT PRESIDENT.....Richard Morris
College-Conservatory of Music
University of Cincinnati
Cincinnati, Ohio 45221

**ARIZONA RESIDENTS
WITH NATIONAL DISTINCTION**

*National Board Member and
Past National President and
Honorary Life National Membership*
Dr. La Vahn Maesch
Nadine Dresskell

*Past National Chairmen and
Board Members*
Beth Hanley
Janice McCurmin
Beatrice Searles

**PAST MTNA COMPETITION WINNERS
FROM ARIZONA**

Collegiate Artist
Barry McCauley, Voice
Kathleen Siegfried, Voice
Jacquelyn Sellers, Horn
Deanna Endsley, Voice
Robert Peterson, Piano
Alison Shaw, Percussion
Carolyn James, Voice
Robert L. Best, Jr., Voice

High School Auditions
Michael Sokol, Voice
Nancy Dimond, Horn
Jeremy Aye, Voice

SOUTHWEST DIVISION

CURRENT PRESIDENT
.....Sharon Kunitz, New Mexico

PAST PRESIDENTS FROM ARIZONA
Original Western Division
.....Dixie Yost
.....Victor Baumann
.....Nadine Dresskell
Southwest Division.....Beth Hanley

ASMTA

HONORARY LIFE STATE MEMBERSHIP

Nadine Dresskell

PAST PRESIDENTS

Charles F. Rogers	Janice McCurnin
E. J. Schultz	Beatrice Searles
A. R. Eitzweiler	Dr. O. M. Hartsell
A. O. Anderson	Evelyn Cope
J. Allen Sedberry	Kathryn Pooler
Hazel Harvey Quaid	Both Hanley
Dixie Yeat	Mary Zua Kamp
Rugene Redewill	Helene Robinson
Earle Stone	Barbara Buckbee
Winifred Knight	Carol Sue Rickel
Victor H. Baumann	Patty Cheek
Nadine Dresskell	Evonne Beattie
Margaret T. Thorp	Louise Spizizen
Jane S. T. Miller	Joy Ross

COMING EVENTS

October 7, 1989

ASMTA/MTNA Auditions
ASU Campus, Tempe

October 13-15, 1989

ASMTA 61st ANNUAL CONVENTION
A. S. U. Campus, Tempe
•Guest Artist and Clinicians•
•Audition Winners Recital•
•Honors Recitals•

January 13-14, 1990

SOUTHWEST DIVISION AUDITIONS
University of New Mexico
Albuquerque, New Mexico

March 31 - April 5, 1990

MTNA NATIONAL CONVENTION
AND AUDITIONS
Little Rock, Arkansas

Details will be in the *American Music Teacher*

April/May

STUDY PROGRAM AUDITIONS
Check date with your local chairman

MTNA ACTIVITIES

THE AMERICAN MUSIC TEACHER

Bimonthly National Publication

NATIONAL CONVENTION AND AUDITIONS

March 31 - April 5, 1990; Little Rock, Arkansas

NATIONAL CERTIFICATION

Chairman: Harriet Green, Ohio

ASMTA ACTIVITIES

STATE CONVENTION

October 13 - 15, 1989

HONORS RECITAL

Students chosen by audition
for performance at ASMTA State
Convention. Contact your District
President for information.

ARIZONA STUDY PROGRAM

Chairman: Faye Colyar, Phoenix

MUSIGRAM: State Newsletter

Editor: Nancy Spitzer, Mesa

MEMBERSHIP DIRECTORY

Editor: Carolyn Inabinet, Phoenix

STATE CERTIFICATION

Chairman: Garnet Mallery, Phoenix

INDEPENDENT MUSIC TEACHERS FORUM

Chairman: Paula Peterson, Phoenix

PERFORMANCE AND COMPOSITION COMPETITIONS

Contact District President or State Chairman
for information

DISTRICT ACTIVITIES

A number of local activities, such as Master Classes, Ensemble Festivals, Auditions and Recitals are available to members who are affiliated with their local association. For a complete listing, contact your District President.

ARIZONA STUDY PROGRAM AND CERTIFICATION BOARD

This State Board administers the Arizona Study Program and the teacher Certification Plan in the various branches of music. It is comprised of college and university music faculty members and studio music teachers who have completed all requirements in the State Certification Plan and have been granted certification. The Study Program, as an important part of the Certification Plan, offers study activities annually for students and in-service educational professional meetings for teachers.

THE ARIZONA STUDY PROGRAM

The Arizona Study Program is in its twenty-seventh year of providing an appropriate, consecutive, and comprehensive plan of music study. ASMTA members may use the Study Program as a means of fulfilling one of the essential qualifications of recognition as a certified teacher. The Arizona Study Program and the state plan for certifying private teachers are both under the supervision of the State Board, listed below.

ARIZONA STUDY PROGRAM AND CERTIFICATION BOARD 1988-89

CHAIRMAN.....Faye Colyar
SECRETARY/TREASURER..... Erlena Stanley
CERTIFICATION.....Garnet Mallery
MATERIALS.....Melodie Acker
STRING COORDINATOR.....Janet Jones
BRASS /WOODWINDS
COORDINATOR..... Gwen Pasbrig
RIBBONS.....Karen Lilly
CERTIFICATES.....Frieda Jorstad
DISTRICT CHAIRMEN:
EAST VALLEY..... Dona Sowards
CENTRAL.....Barbara Stoutenburg
EASTERN.....Anne Kempton
NORTHERN..... Louise Hill
SOUTHEASTERN.....Betty Butler
SOUTHERN.....Ruth Hannley
WESTERN..... Janet Jones
FACULTY ADVISORS.....Dr. Paul Palge
.....Walter Cosand
HONORARY MEMBER.....Janice McCurnin

CODE OF ETHICS

We, the members of the *ARIZONA STATE MUSIC TEACHERS ASSOCIATION*, having dedicated ourselves to the advancement of music and the growth of young musicians, recommend the following principles of ethical practice as standards of professional conduct:

1. An Association member should not announce a new student of their own until the student has at least six months of lessons under their instruction.
2. A student of an Association member should not announce himself as a student of any teacher with whom he has studied less than six months unless the exact time is stated.
3. An Association member should maintain a dignified silence about the work of other teachers unless that which he can say is good, thus exemplifying the Golden Rule.

Any unethical conduct shall be reported to the State Executive Board.

Association members should maintain their studio on a business basis.

- *tuition paid in advance*
- *no lessons made up without reasonable notice and appropriate excuse*
- *no deductions for missed lessons*
- *concise studio policy*

These regulations should accompany all statements and other literature intended for parents.

**SHERMAN CLAY ...
AMERICA'S
LARGEST & OLDEST
KEYBOARD DEALER**

AUTHORIZED DEALER FOR YAMAHA

Huge selection of used
pianos and electronic
keyboards of all types.



**FREE RENTAL
USE OF GRAND
PIANOS FOR RECITALS
OR CONCERT USE.**

WE OFFER OUR OWN CONVENIENT FINANCING



2050 W. CAMELBACK RD.
PHOENIX
242-3824

FIESTA MALL
MESA
835-0350

**A
S
M
T
A**

Arizona State
Music Teachers
Association

**1990-91
Directory**

SCHROEDERS



and
KEYBOARD CITY



Arizona's Largest Dealer

OFFERING:

Kimball	Kurzweil
Yamaha	Boesendorfer
Samick	Casio
Roland	Hammond
Technics	Weber
Korg	Tascam

AND MORE!

SEE THE NEW "DIGITAL
SYMPHONY" CONCERT GRAND

Only at Keyboard City!

- Acoustic Pianos
- Organs
- Beginner Keyboards
- Digital Pianos
- Pro Synthesizers
- Computer Music Software
- Drum Machines
- Sequencers
- Midi Accessories
- Sound Systems
- Multi-Track Recorders
- Samplers
- Stands, Cases, Adapters
- And Much More

**BIG DISCOUNTS &
REFERRAL FEES**

Schroeders
Main Office
264-6115
(Valleywide)

Keyboard
City
230-2206
(20th St./Ind. Sch.)

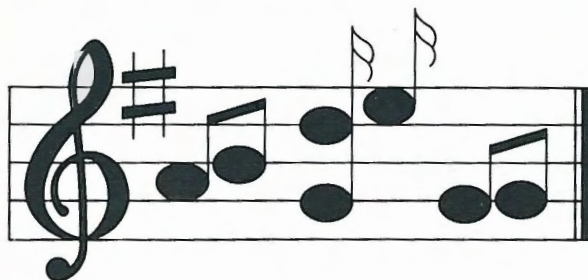

Washburn Musicland Offers . . . PIANOS FOR RENT OR PURCHASE

- Grands
- Uprights
- Consoles
- Spinets

Rent by Day, Week, Month or Year
Large Selection — New or Used

Digital Electronic Pianos with touch sensitive weighted actions now with MIDI (Musical Industry Digital Interface) for Computer Controlled Recording and Music Writing

Exclusive Dealer for:

- Baldwin Pianos
& Organs
- Young Chang
Pianos
- Schumann
Pianos
- Storey &
Clark Pianos
- Roland
Electronic
Pianos,
Keyboards
& Synthesizers



4510 N. 16th St.
Phoenix, AZ

274-7713

45 E. Southern
Mesa, AZ

835-0060

TABLE OF CONTENTS

Information

ASMTA Board of Directors 3
 Arizona Members in Nat'l Positions 4
 MTNA Competition Winners from Arizona 4
 MTNA National President 4
 MTNA Southwest Division President 4
 Coming Events 5
 MTNA Activities 6
 ASMTA Activities 6
 Arizona Study Program 7
 ASMTA Past Presidents 7
 Code of Ethics 8

Membership

Master Index 9-18
 Central District Officers 19
 Avondale 19
 Buckeye 19
 Cave Creek 20
 Cottonwood 20
 Glendale 20-22
 Litchfield Park 23
 Mesa 23
 Paradise Valley 23
 Phoenix 23-37
 Scottsdale 37-41
 Sun City 41-42
 Sun City West 42
 Tempe 42
 Waddell 42
 East Valley Officers 43
 Casa Grande 43
 Chandler 43-45
 Fountain Hill 45
 Gilbert 45-46
 Glendale 46
 Globe 46-47
 Mesa 47-53
 Phoenix 51
 Prescott 54
 Sun Lakes 58
 Tempe 55
 Corona, CA. 60

TABLE OF CONTENTS

(Continued)

Eastern Officers 60
 Central 60
 Safford 60-61
 Thatcher 61
 Northern Officers 62
 Flagstaff 62-66
 Sedona 66
 Southeastern Officers 67
 Douglas 67
 Pearce 67
 Sierra Vista 67-69
 St. David 69
 Fort Ord, CA 69
 Southern Officers 70
 Cottonwood 70
 Marana 70
 Pearce 70
 San Manuel 70
 Tucson 71-81
 Western Officers 82
 Lake Havasu City 82
 Yuma 82-84
 Unaffiliated 84
 Advertisers Index 85-89
 Acknowledgements 89

**ARIZONA STATE
MUSIC TEACHERS ASSOCIATION**
Organized February 3, 1928

affiliated with
MUSIC TEACHERS NATIONAL ASSOCIATION

BOARD OF DIRECTORS

1990-91

PRESIDENT Gloria Ritt, Tucson
PAST-PRESIDENT Pee-Yaw Wilkes, Flagstaff
1ST VICE-PRESIDENT
. Carol Sue Rickel, Tempe
2ND VICE-PRESIDENT Ann Taylor, Tucson
3RD VICE-PRESIDENT Mary McLeod, Tucson
4TH VICE-PRESIDENT Nancy Spitzer, Mesa
CERTIFICATION CHAIRMAN
. Carolyn Steppe, Phoenix
STUDY PROGRAM CHAIRMAN
. Fran Kaspar, Mesa
SECRETARY Dr. Joan Woods, Mesa
TREASURER Marjorie Gunnell, Gilbert
LOCAL ASSOCIATION PRESIDENTS
Central Evonne Beattie
East Valley Erlena Stanley
Eastern Linda Montierth
Northern Hattie French
Southeastern Judith Wilkins
Southern Susan Polleys
Western Lynne Winans

EX-OFFICIO MEMBERS

MEMBERSHIP-DIRECTORY CHAIRMAN
. Erlena Stanley, Mesa
ARCHIVIST Joanne Caudill, Phoenix
MTNA FOUNDATION
. Maxine Manewal, Tucson
INDEPENDENT MUSIC TEACHERS FORUM
. Cecilia Whitby, Tucson
MTNA STATE AUDITIONS
Baldwin Connie Backus, *Mesa*
High School Fran Kaspar, *Mesa*
Composition Dr. Joan Woods, *Mesa*
Selmer Kathy Overall, *Mesa*
Collegiate Diane Legge, *Mesa*
Collegiate Chamber Music
. Dr. Janice Meyer, *Tempe*
ASMTA PRE-COLLEGE CHAMBER MUSIC
. Meredith Dilley, *Mesa*

MTNA
CURRENT PRESIDENT Richard Morris
College-Conservatory of Music,
U. of Cincinnati, Ohio 45221
PRESIDENT-ELECT Margaret Lorince

**ARIZONA RESIDENT
WITH NATIONAL DISTINCTION**

*National Board Member and
Past National President and
Honorary Life National Membership*
Dr. La Vahn Maesch
Nadine Dresskell

*Past National Chairmen and
Board Members*
Beth Hanley
Janice McCurnin
Beatrice Searles

**PAST MTNA COMPETITION WINNERS
FROM ARIZONA**

Collegiate Artist
Barry McCauley, Voice
Kathleen Siegfried, Voice
Jacquelyn Sellers, Horn
Deanna Endsley, Voice
Robert Peterson, Piano
Alison Shaw, Percussion
Carolyn James, Voice
Robert L. Best, Jr., Voice

High School Auditions
Michael Sokol, Voice
Nancy Dimond, Horn
Jeremy Aye, Voice

Junior High School Auditions
Holly Hinckley, Composition

SOUTHWEST DIVISION
CURRENT PRESIDENT Karen Gygi, Utah
PAST PRESIDENT FROM ARIZONA
Original Western Division
. Dixie Yost
. Victor Baumann
. Nadine Dresskell
Southwest Division Beth Hanley

ARIZONA STUDY PROGRAM AND CERTIFICATION

The State Committees administer the ~~Arizona~~ Study Program and the Teacher Certification Plan in the various branches of music. It's comprised of college and university ~~music~~ faculty members and studio music teachers who have completed all requirements in the State Certification Plan and have been granted certification. The Study Program, an important part of the Certification Plan, offers annual study activities for students and in-service, educational, professional meetings for teachers.

CERTIFICATION

CHAIRMAN Carolyn Steppe

THE ARIZONA STUDY PROGRAM

The ~~Arizona~~ Study Program is in its twenty-eighth year of providing an appropriate, consecutive and comprehensive plan of music study. ASMTA members may use the Program as a means of fulfilling one of the essential qualifications of recognition as a certified teacher. The Arizona Study Program and the Certification Plan are both under the supervision of the State Committees.

ARIZONA STUDY PROGRAM BOARD

CHAIRMAN Fran Kaspar
SECRETARY
TREASURER Erlena Stanley
MATERIALS Melodie Acker
STRING COORDINATOR Janet Jones
BRASS-WOODWINDS COORDINATOR
..... Gwen Pasbrig
JAZZ PROGRAM Dr. Joan Woods
RIBBONS
CERTIFICATES
LOCAL ASSOCIATION CHAIRMEN:
East Valley Dona Sowards
Central Barbara Stoutenburgh
Eastern Jan Hunt
Northern Louise Hill
Southeastern Betty Butler
Southern Ruth Hannley
Western Janet Jones
FACULTY ADVISORS Dr. Paul Page
..... Walter Cosand
HONORARY MEMBER ... Janice McCurran

CODE OF ETHICS

We, the members of the *ARIZONA STATE MUSIC TEACHERS ASSOCIATION*, having dedicated ourselves to the advancement of music and the growth of young musicians, recommend the following principles of ethical practice as standards of professional conduct:

1. An Association member should not announce a new student of their own until the student has at least six months of lessons under their instruction.
2. A student of an Association member should not announce himself as a student of any teacher with whom he has studied less than six months unless the exact time is stated.
3. An Association member should maintain a dignified silence about the work of other teachers unless that which he can say is good, thus exemplifying the Golden Rule.

Any unethical conduct shall be reported to the State Executive Board.

Association members should maintain their studio on a business basis.

- *tuition paid in advance*
- *no lessons made up without reasonable notice and appropriate excuse*
- *no deductions for missed lessons*
- *concise studio policy*

These regulations should accompany all statements and other literature intended for parents.

MASTER INDEX

Name	Phone	D	City
ACKER, Melodie	940-0621	EV	Tempe
ACKERMAN, Linda	889-1765	S	Tucson
ADAMS, Roma Lee	968-6890	EV	Chandler
ADLER, Beth	437-8526	EV	Phoenix
AKIN, John	247-2279	C	Phoenix
ALLEN, Judi	345-1106	EV	Tempe
ANDERSON, Anita	296-2260	S	Tucson
ANDREWS, Marcia	375-2643	C	Phoenix
ANVIK, Dawn	493-3372	C	Scottsdale
ARIZONA Music Center	934-3273	C	Glendale
ASCHAFFENBURG,			
Dr. Rayna Barrell	965-3386	EV	Tempe
BABER, Joy	867-4627	C	Phoenix
BACHUS, Brent	890-9007	EV	Mesa
BACKUS, Connie	924-4421	EV	Mesa
BALLARD, Frances O.	243-6563	C	Phoenix
BARDIN, Steven L.	897-8350	EV	Chandler
BARTA, George	997-9307	C	Phoenix
BARTOSH, Roxanne	298-3021	S	Tucson
BATTISTA, Viola	955-8153	C	Phoenix
BEAN, Nadene	774-8327	N	Flagstaff
BEATTIE, Evonne	955-6227	C	Phoenix
BERGGREN, Carolyn	978-1615	C	Glendale
BESELER, Maxine	783-0650	W	Yuma
BETTS, Lynnell	622-8030	S	Tucson
BILLINGS-ROGERS,			
Mary	820-4585	EV	Mesa
BORGER, Jacki	496-0584	EV	Phoenix
BOURRET, Dennis R.	745-2639	S	Tucson
BRASURE, Jean W.	945-2893	C	Scottsdale
BRENT, Mary Ellen	939-5160	C	Glendale
BRIGGS, Julie	834-6927	EV	Mesa
BRINEGAR, Susan	978-1643	C	Glendale
BROWN, Gloria Anne	242-3161	C	Phoenix
BROWN, Joy	844-0118	EV	Mesa
BRUNING, Anna Mae	956-0475	C	Phoenix
BUKSHPAN, Moshe	869-8546	C	Phoenix
BURK, Meriden	831-8980	EV	Tempe
BUTLER, Betty	364-5257	SE	Douglas
BYRD, Richard Lee	833-4553	EV	Mesa

MASTER INDEX CONTINUED

CAMPBELL, Betty Jane	938-0838	C	Phoenix
CANDIELLO, Inez	458-5922	SE	Sierra Vista
CARLSON, Pauline	274-5124	C	Phoenix
CASTLE, Stella	870-0111	C	Phoenix
CAUDILL, Joanne	893-1950	EV	Phoenix
CENTRONE, Myungsoon	961-4744	EV	Chandler
CERVI, Melanic	459-2575	SE	Sierra Vista
CHANDLER, Amy	885-4837	S	Tucson
CHEUNG, Dora	839-2113	EV	Mesa
CHEUNG-YUEH,			
Mandarin	451-8003	EV	Scottsdale
CHOW, Lillian		EV	Mesa
CHU, Susan	742-0671	S	Tucson
CHYOU, Shang-Fen	497-1944	EV	Gilbert
CLAPP, Daniela	482-6191	C	Phoenix
CLAYTON, Ruth Anne	935-5366	C	Waddell
CLINE, Jeanette	838-3630	EV	Tempe
CLIFFORD, Lisa	428-1699	E	Safford
COATES, Janice L.	973-5373	C	Phoenix
COE, Mary Lou	838-1630	EV	Tempe
COLYAR, Faye	973-5761	C	Phoenix
COOK, Gary	747-2730	S	Tucson
COPE, Evlyn	242-2666	C	Phoenix
CORRON, Marion	824-3339	S	Pearce
COSAND, Walter	897-1954	EV	Tempe
COTTON, Sally	973-2179	C	Phoenix
COUCH, Kay	299-2062	S	Tucson
CUMMINGS, Dorothy	721-4028	S	Tucson
CURTIS, Lynne U.	835-0032	EV	Mesa
DAHL, Paula	438-8034	EV	Phoenix
DAILY, Carol	396-6125	EV	Mesa
DANA, Pauline	926-8025	EV	Gilbert
DANGREMOND,			
Margaret	326-4048	S	Tucson
DARLAND, Jean	326-1612	S	Tucson
DASHNEY, Deborah	482-3232	C	Phoenix
DASTRUP, Gina	730-6043	EV	Chandler
DAVALOS, Olga de K.	299-9227	S	Tucson
DAVIS, Victoria	299-2055	S	Tucson

MASTER INDEX CONTINUED

DEARBORN, David	253-4103	C	Phoenix
DECKER, Shirley	842-3421	C	Glendale
DEL MORAL, Alfred	795-3091	S	Tucson
DELANDER, Diane	944-0735	C	Phoenix
DELANEY, D. Dean	848-6535	C	Glendale
DIETZ, William	621-3088	S	Tucson
DILLEY, Meredith	890-8078	EV	Mesa
DIPASTENA, Joyce	363-7687	U	Kearny
DRESSKELL, Nadine	967-3286	EV	Tempe
DOAN, Dr. Jerry	838-4062	EV	Tempe
DOMER, Ginny	985-0148	EV	Mesa
DOMINGUEZ, Elna	484-0407	C	Phoenix
DOSDALL, Debbie	844-8277	EV	Mesa
DUMAS, Joann	839-3085	EV	Mesa
DUMAS, Tami	839-3085	EV	Mesa
DUNGAN, Dorothy Kish	953-3239	C	Phoenix
DYCHES, Elaine D.	425-8517	EV	Globe
EDWARDS, Augusta	985-5418	EV	Mesa
EHRHARDT, Janet	839-2935	EV	Tempe
EICHSTADT, Susan	863-0499	C	Phoenix
EMRY, Brenda	525-9435	N	Flagstaff
ENOKIAN, Simone	956-2008	C	Scottsdale
EPPERSON, Dr. Gordon	325-2555	S	Tucson
ERICKSON, Mike	624-3562	S	Tucson
ERLINGS, Dr. Billie R	621-1655	S	Tucson
FERGUSON, Jerry	248-8974	C	Phoenix
FERRIS, Deborah	494-0642	C	Scottsdale
FISCHLER, Gail	797-2829	S	Tucson
FITCH, Maryjane	743-0130	S	Tucson
FITZHUGH, Lee J.	774-7623	N	Flagstaff
FORD, Helen E.	546-0298	C	Sun City West
FOUGNER, Gene	772-7301	C	Prescott Valley
FRAMPTON, Janet	878-8325	C	Glendale
FRENCH, Hattie C.	526-8333	N	Flagstaff
GALE, Lori	577-1587	S	Tucson
GALLEZ, Marcelle	282-2561	N	Sedona
GARRETT, Neva	299-9240	S	Tucson
GEROW, Marthella B.	935-2370	C	Litchfield Park
GIGLIO, Carol J.	266-3838	C	Phoenix
GONZALES, Barbara	774-4419	N	Flagstaff

MASTER INDEX CONTINUED

GOTTSPONER, Jeane	343-1791	W	Yuma
GREER, Karen M.	936-3188	C	Tolleson
GRIFFIN, Harriett	425-5007	EV	Globe
GRIFFIN, Vesta	428-1603	E	Thatcher
GRIMALDI, Maria C.	721-2190	S	Tucson
GRIMES, Heidi Jo	926-4441	EV	Chandler
GRIMES, Onnalee	325-9864	S	Tucson
GUNNELL, Marjorie	926-9056	EV	Gilbert
GUY, Robin	795-5883	S	Tucson
GUYTON, Teresita	833-1938	EV	Mesa
HAESLER, Lynn	296-0049	S	Tucson
HALL, Ann Marie	298-2282	S	Tucson
HALL, Jane	774-3747	N	Flagstaff
HALL, Lynne	961-4542	EV	Chandler
HAMILTON, Robert	965-3379	EV	Tempe
HAMLET, Theadocia	488-1526	C	Cave Creek
HANLEY, Beth	947-0653	C	Scottsdale
HANNLEY, Ruth	749-5296	S	Tucson
HARDY, Kaylene	785-4221	N	Flagstaff
HARTER, Janet L.	526-8912	N	Flagstaff
HARVEY, Jean	945-8515	C	Phoenix
HARWARD, Jane	926-1193	EV	Gilbert
HAWKINS, Wilma	835-0189	EV	Mesa
HAYASHI, Kim	884-1050	S	Tucson
HENRY, Mary	840-0148	C	Phoenix
HENRY, Nancy	749-2818	S	Tucson
HILL, Carol	242-1262	C	Phoenix
HILL, Kathryn	835-7562	EV	Mesa
HILL, Louise	526-0048	N	Flagstaff
HOLMES, Ann	774-4971	N	Flagstaff
HOLST, Agnes	254-4559	C	Phoenix
HORWITZ, Marla	954-8800	C	Scottsdale
HUNT, Jan	428-4473	E	Safford
HUNT, Patricia E.	887-3842	S	Tucson
HUSTON, Nancy	364-3638	SE	Douglas
INABINET, Carolyn	861-2385	C	Phoenix
INCH, Joan	745-1638	S	Tucson
ISBELL, Rosemary	249-3560	SE	Sierra Vista
JACOB, Angela	931-6235	C	Glendale
JENSEN, Audrey	296-2959	S	Tucson

MASTER INDEX CONTINUED

JENSEN, Linda	951-1238	C	Scottsdale
JOHNSON, Barbara W.	483-1038	C	Scottsdale
JOHNSON, Marilyn	575-4641	S	Tucson
JOHNSTON, Doris	946-3336	C	Scottsdale
JONES, Helen	577-3338	S	Tucson
JONES, Janet	726-7799	W	Yuma
JORSTAD, Frieda	327-2459	S	Tucson
KAMP, Mary Zua	325-2459	S	Tucson
KAO, Jenny	897-0026	EV	Mesa
KASPAR, Fran	964-5717	EV	Mesa
KAUPPILA, Luanne	435-9968	C	Glendale
KEENEY, Martha	756-2809	EV	Tempe
KELLAR, Myong S.	931-7127	C	Glendale
KELLIS, Lucile	898-3274	EV	Mesa
KEMPTON, Anne	428-0177	E	Safford
KERSEY, Margie	722-3255	S	Tucson
KEYSOR, Catherine	977-3448	C	Sun City
KILTS, Paulette	396-2577	EV	Mesa
KING, Dorane	779-0381	N	Flagstaff
KING, Marsha L.	342-5888	W	Yuma
KITTLESON, Janis	951-9718	C	Scottsdale
KLINGLER, Jan	831-1366	EV	Mesa
KRATZER, Glena	832-8573	EV	Mesa
KREPPS, Jenny	386-2531	C	Buckeye
KURSINSKY, Geraldine	996-3633	C	Phoenix
LAMBERT, Linda	938-0497	C	Glendale
LANSING, Mary	586-4770	SE	St. David
LAUCHER, Jean	855-4910	W	Lake Havasu
LAYMAN, Ruthanna		U	Fort Hauchuca
LEGGE, Diane	897-7439	C	Mesa
LEHMAN, Margaret	774-2968	N	Flagstaff
LESUEUR, Ruby	964-7120	EV	Mesa
LEVNO, John	840-5619	C	Phoenix
LEWIS, Ruth	997-2708	C	Phoenix
LILLY, Karen	841-5506	C	Phoenix
LINCOLN-SMITH, Dorothy	955-7961	C	Paradise Valley
LINES, Ramona	428-6395	E	Safford
LIVELY, Judy	846-9410	C	Glendale
LOCKWOOD, Dr. Ralph	840-6135	C	Phoenix
LONG, Patricia C.	298-0481	S	Tucson
LORENZ, Paul	889-6490	S	Tucson

MASTER INDEX CONTINUED

LOSER, Mary E.	792-3551	S	Tucson
LUTZ, Toni	428-3567	E	Safford
MAGERS, William	965-4583	EV	Tempe
MALLERY, Garnet	840-0380	C	Phoenix
MANDEL, Lurames	956-2008	C	Phoenix
MANEWAL, Maxine	577-9413	S	Tucson
MARINER, Elizabeth	897-6041	EV	Chandler
MARLOWE, Charles	458-6304	SE	Sierra Vista
MARTIN, Sherry	834-0340	EV	Mesa
MASSEY, Vera	881-5951	S	Tucson
MAY, Judy	839-5490	EV	Mesa
McCARTNEY, Michele	955-8710	C	Phoenix
McCURNIN, Janice	325-4747	S	Tucson
McLAUGHLIN, Carrol	749-0350	S	Tucson
McLAUGHLIN, Martha	682-4336	S	Tucson
McLEOD, Lois	838-9299	C	Tempe
McLEOD, Mary	747-3894	S	Tucson
MELLON, Shelley	726-7799	W	Yuma
METZGER, Kathleen A.	831-9691	EV	Mesa
MEYER, Dr. Janice	831-2800	EV	Tempe
MEYERS, Sara	885-5118	S	Tucson
MILLER, Jane Stewart	265-5806	C	Phoenix
MILLER, Suzanne	391-0474	C	Scottsdale
MONTIERTH, Linda	428-3121	E	Thatcher
MOONEY, Patsy Kendig	954-0280	C	Phoenix
MOORE, Carol	745-1372	S	Tucson
MOORE, Diena	898-1332	EV	Mesa
MORRIS, Elizabeth	839-2314	EV	Tempe
MOSHER, Elizabeth	299-3762	S	Tucson
MUNDY, Jan	863-3027	C	Phoenix
MURPHY, Heather	749-5954	S	Tucson
MUSICLAND, Washburn	274-7713	C	Phoenix
NASH, Loretta L.	460-0811	C	Sun City
NATZKE, Gail	964-9348	EV	Mesa
NEFF, Anne	749-4972	S	Tucson
NEGLEY, Stephen R.	899-0233	EV	Chandler
NEWMAN, Ellen	482-1802	C	Phoenix
NOBLE, David Ken	964-2835	EV	Mesa
NORFLEET, Betty Rae	726-4099	W	Yuma
O'BRIEN, Nancy	293-0193	S	Tucson

MASTER INDEX CONTINUED

ONO, Yukie	942-0578	C	Phoenix
OVERALL, Kathy	962-7611	EV	Mesa
PAGANO, Dr. Caio	839-7761	EV	Tempe
PAGANO, Manuella	839-7761	EV	Tempe
PAIGE, Dr. Paul	956-0578	C	Phoenix
PARRIS, Dorothy	837-1825	EV	Fountain Hills
PASBRIG, Gwen	849-6898	C	Phoenix
PASBRIG, James	849-6898	C	Phoenix
PEDRICK, Carol	863-0701	C	Phoenix
PERRY, Eileen	297-6196	S	Tucson
PERRY, Indi	272-0763	C	Phoenix
PETERSEN, Carol	890-0653	EV	Mesa
PETERSON, Paula	866-1650	C	Phoenix
PHATARAPHRUK, Sireeyupa	979-0177	EV	Glendale
PHELAN, Mary	978-1765	C	Phoenix
PICKENS, Gene	439-5981	C	Phoenix
PIERSON, Geraldine	744-2829	S	Tucson
PLANITZ, Nancy	274-4659	C	Phoenix
POEN, Kathryn	779-3810	N	Flagstaff
POLLEYS, Susan	298-1457	S	Tucson
PONTIOUS, Maizel	947-7178	C	Scottsdale
POOLER, Kathryn	325-3993	S	Tucson
PORTER, Aiko	526-6377	N	Flagstaff
PORTER, Larry	526-6377	N	Flagstaff
PORTER, Linda	439-3078	C	Glendale
PORTER, Margie	934-2591	C	Glendale
PORTOCARRERO, Karen	582-4763	C	Phoenix
POTTER, Emma Jon		S	Cottonwood
POULSEN, Gretchen	497-2342	EV	Gilbert
POWELL, Donna C.	391-9140	C	Scottsdale
POWERS, Karen	486-1124	C	Glendale
PREACH, Deborah	867-0825	C	Phoenix
PRIOSTE, Annette	948-2447	C	Scottsdale
QUAMMEN, Mary D.	996-2507	C	Phoenix
QUAY, Rita	841-0142	C	Phoenix
RALSTON, Betty Lou	840-0336	C	Scottsdale
RATCLIFF, Lucille	622-5941	S	Tucson
RATZ, Arlene	723-5384	EV	Casa Grande
REALE, Charles	947-2461	C	Scottsdale

MASTER INDEX CONTINUED

REAVIS, Elmira	297-8939	S	Tucson
REIMICHE, Tamara J.	730-8842	EV	Chandler
RHODES, Carol	622-7220	S	Tucson
RICH, Lucy	749-3218	S	Tucson
RICHARDS, Shirley	749-3051	S	Tucson
RICHARDSON, Judith	888-3352	S	Tucson
RICKEL, Carol Sue	966-3437	EV	Tempe
RICKEL, Dr. Harry	966-3437	EV	Tempe
RIGGINS, Caroline N.	967-9347	EV	Tempe
RITT, Gloria	298-6246	S	Tucson
ROBINSON, Dr. Jean	948-1598	C	Scottsdale
RODRIGUEZ, Allen	578-0019	S	Tucson
ROGERS, Becky	892-5668	EV	Mesa
ROGGE, Marion	428-2115	E	Safford
ROOD, Kathryn	838-7707	C	Mesa
ROOSEN, Marie	943-4465	C	Phoenix
ROSEN, Carol	529-2294	S	Tucson
ROSS, Joy	949-0400	C	Scottsdale
ROSSMAN, Mary Louise	296-9000	S	Tucson
ROSTRON, Dr. Peggy	482-1438	C	Phoenix
ROYER, Thelma	994-8450	C	Scottsdale
SADLER, Velma	932-4705	C	Avondale
SCHILD, Susan Smith	885-8527	S	Tucson
SCHNEIDER, Gabrielle	299-5629	S	Tucson
SCOTT, Louise	774-5575	N	Flagstaff
SCOTT, Dr. Frank	774-5575	N	Flagstaff
SCOTT, Penni H.	990-8068	C	Scottsdale
SEAMES, Doris	743-7977	S	Tucson
SEARLE-LEVNO, Celinda Anne	840-5619	C	Phoenix
SEARLES, Beatrice	956-5684	C	Phoenix
SEIL, Vicki	924-4484	EV	Mesa
SENA, Nancy	833-3629	EV	Mesa
SHESEK, Ursula M.	955-1503	C	Phoenix
SHINER, Susan	992-3351	C	Scottsdale
SHOCKLER, Patti	867-2069	C	Phoenix
SHOTT, Dr. Michael	779-0475	N	Flagstaff
SIMON, Lois A.	297-3015	S	Tucson
SMELSER, Jo Ann	938-3650	C	Glendale
SMITH, Jean	827-1229	EV	Mesa

MASTER INDEX CONTINUED

SMITH, Jeannine	726-5089	W	Yuma
SMITH, Laurie	934-6834	C	Glendale
SMITH, Lora	545-8121	EV	Gilbert
SMITH, Marilyn	296-3760	S	Tucson
SMITH, Michele	581-0951	C	Phoenix
SMITH, Pam	788-6675	C	Phoenix
SNYDER, Elizabeth	841-4078	C	Phoenix
SOWARDS, Dona	969-5065	EV	Mesa
SPANGENBERG, Lois	888-7478	S	Tucson
SPITZER, Nancy	969-2374	EV	Mesa
SPOELMAN, Barbara	834-8912	EV	Mesa
ST. ROMAIN, Deborah	967-7343	EV	Tempe
STAHL, Karen	458-5502	SE	Sierra Vista
STANG, Ella	561-8207	C	Glendale
STANLEY, Erlena	964-0164	EV	Mesa
STANLEY, Louise	622-8696	S	Tucson
STANSBURY, Linda	992-8237	C	Phoenix
STEPPE, Carolyn	893-0245	EV	Phoenix
STEVENS, Sharon	996-6504	C	Scottsdale
STOUTENBURGH, Barbara	938-4592	C	Glendale
SULLIVAN, Joanne	252-2209	C	Phoenix
SWAIM, Dr. Daniel	839-3764	EV	Tempe
SWAIN, Ruth	445-8977	U	Prescott
SWANN, Gloria	526-6880	N	Flagstaff
SWENSON, Betty	895-6497	EV	Sun Lakes
TAYLOR, Ann T.	881-5573	S	Tucson
THOM-Gronachan, J.P.	967-5372	EV	Prescott
THOMAS, Kyleen	577-9216	S	Tucson
THOMPSON, Rebecca	866-0062	C	Phoenix
TOMECEK, Marie	990-3856	EV	Scottsdale
TOMIZUKA, Karyl	327-8806	S	Tucson
TRESTER, Lois	885-4792	S	Tucson
TURNER, Janet	860-6036	C	Scottsdale
TYLER, Dee Ann	971-1524	C	Phoenix
VALENTI, Dorothy	957-7201	C	Phoenix
VAN DIELEN, Wilma Jane	385-4204	S	San Maricopa
VELLENGA, Susan E.	244-8369	EV	Phoenix
VOSACEK, Marie	745-1949	S	Cottonwood
WAGNER, Mary Purcell	921-2523	EV	Tempe

MASTER INDEX CONTINUED

WATKINS, Laurel	266-3043	C	Phoenix
WEBB, Carol	955-5620	C	Phoenix
WELLER, Grace	997-5259	C	Phoenix
WELNER, Candice	998-9135	C	Paradise Valle
WHEATON, Marilyn	993-0293	C	Phoenix
WHITBY, Cecilia	749-9016	S	Tucson
WHITE, Betty	885-6382	S	Tucson
WHITE, Jan	282-6574	N	Sedona
WHITMER, Ruth C.	428-3376	E	Central
WHITTAKER, Sue	948-3933	C	Scottsdale
WIELAND, Joan	985-5547	EV	Mesa
WILES, Linda	386-5964	C	Buckeye
WILKES, Pee-Yaw Lim	774-0820	N	Flagstaff
WILKINS, Judith	378-6971	SE	Sierra Vista
WILMOT, Dr. Shan M. (714)	279-9185	EV	Corona, CA
WILSON, Dr. Virginia	953-2367	C	Phoenix
WINANS, Lynne	344-3970	W	Yuma
WINTHROP, Claire	282-2208	N	Sedona
WOOD, Susan	482-0330	C	Phoenix
WOOD, Ruthie	386-2450	C	Buckeye
WOODRUFF, Robert	968-5206	EV	Tempe
WOODS, Dr. Joan	969-8519	EV	Mesa
WOODS, Mary	745-0439	S	Tucson
WOODS, Dr. Rex	745-0439	S	Tucson
WU, Lois	839-0043	EV	Mesa
WYTKO, Joseph	965-3371	EV	Tempe
YANDELL, Ruth	839-2890	EV	Tempe
YOUNGBLOOD, Viola	945-6738	C	Scottsdale
YOUNKER, Kathryn	782-6294	W	Yuma
YURI, Tatyana	464-3532	EV	Mesa
YUTZY, Miriam	345-6032	EV	Tempe
ZAMBROWICZ, Davida	843-5889	C	Glendale
ZEMKE, Vicki N.	486-0008	C	Glendale
ZUMBRO, Nicholas L.	887-0270	S	Tucson

**DEALERS AND SERVICES
ADVERTISERS' INDEX**

ABC MUSIC 'N THINGS

7131 E. Mercer Lane
Scottsdale, Arizona 85254
948-4720

*Pianos • Organs • Keyboards • Instruments •
•Large Selection of Sheet Music•*

ACCUTECH

Electromusical Services
4435 North 7th Avenue
Phoenix, Arizona 85013
285-1213

•Organ and ProAudio Keyboard Specialists•
•Authorized Warranty Service
on most major brands•

ALLEN PIANO AND ORGAN

(see inside back cover)
Phoenix 954-8800

ARIZONA MUSIC CENTER, INC.

934-3273
4734 West Glendale Avenue
Glendale, AZ 85301
Tucson 790-9959

**DEALERS AND SERVICES
ADVERTISERS' INDEX**

(continued)

CENTRAL MUSIC

274-6532
5038 North Central
Phoenix, Arizona 85012

CLELLAND MUSIC

962-4989
1833 West Main Street
Mesa, AZ 85201

"Piano Tuner to the Stars"

•Tuning by Ear•
•Highest quality New & Used Pianos•

CRAFTSMAN PIANO SERVICE

(see last page)

Jeffrey R. Turner
842-0457

5861 North 55th Ave., No. 2
Glendale, AZ 85301

ELMA'S MUSIC

833-7873
38 West Main (inside Milano's)
Mesa, Arizona 85201

•ARIZONA'S OLDEST AND LARGEST•
Complete center for all your musical needs
Experienced Staff • Special Orders Welcome
Open 10-7 Weekdays • 10-6 Fri • 9-5 Sat
Free Parking behind

**DEALERS AND SERVICES
ADVERTISERS' INDEX**

(continued)

GARBER MUSIC COMPANY

831-9691
2630 West Baseline Road
Mesa, Arizona 85202

*Music • Special Orders • Gifts
Instruments • Accessories • Repairs
Lessons • Teacher's Discounts • Mail Order*

GORDON MUSIC

730-1817
6621 South College Avenue
Tempe, Arizona 85283

• *Custom-Made Accompaniment Tapes* •

JOHN NIEMS

Piano Tuner/Technician
948-2627
10444 North 69th Street (#122)
Scottsdale, Arizona 85253

KEYBOARD CITY

(see inside front cover)
230-2206

**DEALERS AND SERVICES
ADVERTISERS' INDEX**

(continued)

Music Works

861-2385
8809 North 17th Lane
Phoenix, Arizona 85021

• **NEW DIMENSIONS IN TEACHING** •
employment opportunities and professional growth
for the private piano instructor

KINDERMUSIK® PLUS

group activities plus preparatory piano
PIANO PLUS
piano instruction plus technology

QUICK'S MUSIC STORE, Inc.

263-8769
5070 North Central Avenue
Phoenix, Arizona 85012

• **MAILING SERVICE A SPECIALTY** •

SCHROEDERS ORGAN AND PIANO

(see inside front cover)
264-6115

SHERMAN CLAY

(see back cover)
Cannellback 242-3824
Fiesta 835-0350

**DEALERS AND SERVICES
ADVERTISERS' INDEX**

(continued)

WASHBURN MUSICLAND

(see front page)

Phoenix 274-7713

Mesa 835-0060

We need YOUR help!

We strive for accuracy in this Directory.

This information prints the Musigram and other mailing labels used throughout the coming year. Please notify your District Treasurer or Membership Chairman for any errors, changes in name, address, zip code or telephone number.

Our Appreciation to Carolyn Berggren for serving as advertising chairman.

Thanks to all the many members of ASMTA who helped prepare this directory.

A special thanks to Brett Jorgensen, Dr. James Stanley and Dr. Joan Woods for the use of their computers and all their help and advice.

COMMITTED TO QUALITY

Our Qualifications...

are based on extensive experience in the rebuilding and custom remanufacturing of fine pianos.

Our References...

include 6 of the valley's concert halls for which we provide tuning and technical services.

Services Include:

- Comprehensive soundboard repairs
- Bridge recapping
- Soundboard & bridge replacement
- Pin blocks & stringing
- Refinishing (in our facility)
- Action rebuilding or replacement
- Tuning, regulation, voicing
- Pianos and accessories for sale
- All work warranted, insured

CRAFTSMAN PIANO SERVICE

JEFFRY R. TURNER
5861 North 55th Ave., No. 2
Glendale, AZ 85301
(602) 842-0457

*Specializing in Steinway and
other quality brands*

Professionally accredited



Together, we just might create another world-class pianist

Right now, she's still locked in combat with the chromatic scale. But that's today. For the rest of her life she may practice many hours a day. And when she isn't practicing, perhaps she'll be performing.

We know the quality of her musical instrument goes hand in hand with the quality of instruction she receives. That's why Allen Piano & Organ Company wholeheartedly supports the ASMTA.

We take both the teacher and student seriously. With our quality instruments and your professional instruction, working together, we just might create another world-class pianist.

Allen
PIANO & ORGAN COMPANY

2441 East Indian School Road
Phoenix • 954-8800

In Tucson, call 790-9850

STEINWAY • WALTERS • KAWAI

**SHERMAN CLAY ...
AMERICA'S
LARGEST & OLDEST
KEYBOARD DEALER**

AUTHORIZED DEALER FOR YAMAHA

Huge selection of used
pianos and electronic
keyboards of all types.



**FREE RENTAL
USE OF GRAND
PIANOS FOR RECITALS
OR CONCERT USE.**

WE OFFER OUR OWN CONVENIENT FINANCING



2002 East Camelback Rd

**2050 WEST CAMELBACK ROAD
PHOENIX 85051
242-3824**

**1457 WEST SOUTHERN
MESA 85202
835-0350**

**1992-93
Directory**

**A
S
M
T
A**

**Arizona State
Music Teachers
Association**

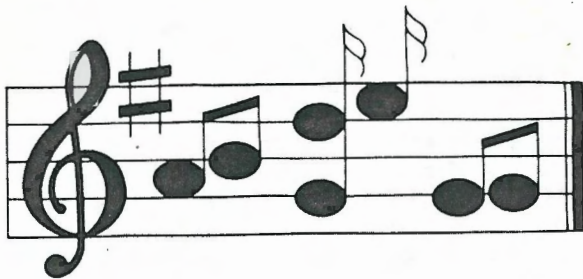

**Washburn
Musicland Offers...
PIANOS FOR RENT
OR PURCHASE**

- Grands
- Uprights
- Consoles
- Spinets

**Rent by Day, Week, Month or Year
Large Selection — New or Used**

Digital Electronic Pianos with touch sensitive weighted actions now with MIDI (Musical Industry Digital Interface) for Computer Controlled Recording and Music Writing.

Exclusive Dealer for:

- Baldwin Pianos & Organs
- Mason and Hamlin Pianos
- Young Chang Pianos
- Story & Clark Pianos
- Kawai Digital Pianos, Keyboards & Organs.
- Incredible New Bachmann Keyboard Workstation



45 E. Southern
Mesa, AZ

835-0060

9250 N. 43rd Ave.
Glendale, AZ

931-1161

TABLE OF CONTENTS

Information

ASMTA Board of Directors	3
Arizona Members in Nat'l Positions	4
MTNA Competition Winners from Arizona	4
MTNA National President	4
MTNA Southwest Division President	4
ASMTA Past Presidents	5
Coming Events	5
MTNA Activities	6
ASMTA Activities	6
Certification	7
Arizona Study Program	7
Code of Ethics	8

Membership

Master Index	9-17
Certified Teachers	18-19
Central Officers	20
Avondale	20
Buckeye	20
Cave Creek	20
Fountain Hills	20-21
Glendale	21-23
Litchfield Park	23
Mesa	23
Paradise Valley	24
Peoria	24
Phoenix	24-32
Scottsdale	33-35
Sun City	36
Tempe	36
East Valley Officers	37
Casa Grande	37
Chandler	37-38
Dewey	38
Fountain Hills	38
Gilbert	38-39
Globe	39
Mesa	39-43
Phoenix	43
Scottsdale	43
Tempe	43-45

TABLE OF CONTENTS

(Continued)

ASU Student Chapter Officers	46
Student Chapter	46
Eastern Officers	47
Central	47
Pima	47
Safford	47-48
Thatcher	48
Northern Officers	49
Flagstaff	49-50
Sedona	50
Southeastern Officers	51
Douglas	51
Pearce	51
Sierra Vista	51-52
St. David	52
Tucson	52
Southern Officers	53
Marana	53
San Manuel	53
Tucson	53-59
Western Officers	60
Yuma	60
Unaffiliated	61-62
Kearny	61
Prescott	61
Scottsdale	61
Sun City West	61
Tempe	61
Tucson	62
Secaucus, NJ	62
Advertisers Index	63-65
Acknowledgements	66

**ARIZONA STATE
MUSIC TEACHERS ASSOCIATION**
Organized February 3, 1928

affiliated with
MUSIC TEACHERS NATIONAL ASSOCIATION

BOARD OF DIRECTORS

1992-93

PRESIDENT Gloria Ritt, Tucson
PAST-PRESIDENT Pee-Yaw Wilkes, Flagstaff
1ST VICE-PRESIDENT Dr. Paul Paige, Phoenix
2ND VICE-PRESIDENT Ann Taylor, Tucson
3RD VICE-PRESIDENT Helen Jones, Tucson
4TH VICE-PRESIDENT Nancy Spitzer, Mesa
CERTIFICATION CHAIRMAN

. Janice McCurnin, Tucson
STUDY PROGRAM CHAIRMAN

. Fran Kaspar, Mesa
SECRETARY

TREASURER Marjorie Gunnell, Gilbert
LOCAL ASSOCIATION PRESIDENTS

Paula Central Barbara Stoutcaburgh
East Valley Lynn Hall
Eastern Mellani Larson
Northern Louise Hill
Southeastern Charles Marlowe
Southern Nancy O'Brien
Western Kathryn Younker

EX-OFFICIO MEMBERS

MEMBERSHIP-DIRECTORY CHAIRMAN

. Erlena Stanley, Mesa
ARCHIVIST Joanne Caudill, Phoenix

MTNA FOUNDATION Maxine Manewal, Tucson

INDEPENDENT MUSIC TEACHERS FORUM
. Cecilia Whitby, Tucson

STATE HONOR RECITAL CHAIRMAN
. Dorothy Kish Dungan

MTNA STATE AUDITIONS

Baldwin Susan Polleys, Mesa

High School Joy Ross, Mesa

Composition Evonne Beattie, Phoenix

Selmer Brett Bachus, Mesa

Collegiate Ken Noble, Mesa

Collegiate Chamber Music
. Dr. Janice Meyer, Tempe

ASMTA PRE-COLLEGE CHAMBER
MUSIC/ENSEMBLE

. Kay Couch, Tucson

MTNA

CURRENT PRESIDENT Margaret Lorince
105 Sparrow Drive

Isle of Palms, SC 29451

PRESIDENT-ELECT James Norden

**ARIZONA RESIDENT
WITH NATIONAL DISTINCTION**

*National Board Member and
Past National President and
Honorary Life National Membership*

Dr. La Vahn Maesch
Nadine Dresskell

*Past National Chairmen and
Board Members*

Beth Hanley
Janice McCurnin
Beatrice Searles

**PAST MTNA COMPETITION WINNERS
FROM ARIZONA**

Collegiate Artist

Barry McCauley, Voice
Kathleen Siegfried, Voice
Jacquelyn Sellers, Horn
Deanna Endsley, Voice
Robert Peterson, Piano
Alison Shaw, Percussion
Carolyn James, Voice
Robert L. Best, Jr., Voice

High School Auditions

Michael Sokol, Voice
Nancy Dimond, Horn
Jeremy Aye, Voice

Junior High School Auditions

Holly Hinckley, Composition

SOUTHWEST DIVISION

CURRENT PRESIDENT

. Pee-Yaw Lim Wilkes, Arizona

PAST PRESIDENT FROM ARIZONA

Original Western Division

. Dixie Yost

. Victor Baumann

. Nadine Dresskell

Southwest Division Beth Hanley

ASMTA

HONORARY LIFE STATE MEMBERSHIP

Nadine Dresskell

PAST PRESIDENTS

Charles F. Rogers	Janice McCurnin
E. J. Schultz	Beatrice Searles
A. R. Etzweiler	Dr. O.M. Hartsell
A. O. Anderson	Evlyn Cope
J. Allen Sedberry	Kathryn Pooler
Hazel Harvey Quaid	Beth Hanley
Dixie Yost	Mary Zua Kamp
Eugene Redewill	Helene Robinson
Earle Stone	Barbara Buckbee
Winifred Knight	Carol Sue Rickel
Victor H. Baumann	Patty Cheek
Nadine Dresskell	Evyonne Beattie
Margaret T. Thorp	Louise Spizzica
Jane S. T. Miller	Joy Ross

Pee-Yaw Lim Wilkes

COMING EVENTS

October 31, 1992

ASMTA & MTNA STATE AUDITIONS
Tempe

November 13-14-15, 1992

ASMTA 64th ANNUAL CONVENTION
Tucson

Guest Artist and Clinicians

Audition Winners Recital

Honors Recitals

January 24, 1993

SOUTHWEST DIVISION AUDITIONS
Arizona State University, Tempe, Arizona

March 20-25, 1993

**MTNA NATIONAL CONVENTION
AND AUDITIONS**

Spokane, Washington

Details will be in the
American Music Teacher

April/May, 1993

STUDY PROGRAM ADJUDICATIONS

Check date with your Local Chairman

May 7-8, 1993

MTNA ACTIVITIES

THE AMERICAN MUSIC TEACHER

Every two months National Publication

NATIONAL CONVENTION AND AUDITIONS

NATIONAL CERTIFICATION

Chairman: Virginia Buhn, Oregon

ASMTA ACTIVITIES

STATE CONVENTION

November 1992

HONORS RECITAL

Students chosen by audition for performance at ASMTA State Convention. Contact your Local President for information.

NATIONAL STUDENT COMPETITIONS:

MTNA-Baldwin Junior Keyboard Award

MTNA-CPP/Belwin Student Composition

MTNA-Selmer Junior High Instrumental

MTNA-Yamaha High School Auditions

MTNA-Wurlitzer Collegiate Artist

MTNA-Collegiate Chamber Music

ASMTA STUDENT COMPETITIONS:

Pre-Collegiate Chamber Music

CERTIFICATION

ARIZONA STUDY PROGRAM

MUSIGRAM: State News Publication

MEMBERSHIP-DIRECTORY

INDEPENDENT MUSIC TEACHERS FORUM

DISTRICT ACTIVITIES

For complete listings of local activities contact your Local Association President: Master Classes, Ensemble Festivals, Auditions, and Recitals. These events are available to members who are affiliated with their local association.

MASTER INDEX

Name	Phone	A	City
ACKER, Melodie	940-0621	EV	Tempe
ACKERMAN, Linda	889-1765	S	Tucson
ADAMS, Roma Lee	968-6890	EV	Chandler
ADLER, Beth	437-8526	EV	Phoenix
AKIN, John	247-2279	C	Phoenix
ALLEN, Judi	345-1106	EV	Tempe
ANDERSON, Anita S	296-2260	S	Tucson
ANDERSON, Robert A	326-4048	S	Tucson
ANDREWS, Marcia	375-2643	C	Phoenix
ANDRUS, Myrtle W	937-1168	C	Glendale
ANVIK, Dawn	493-3372	C	Scottsdale
ARNESON, Amy J	523-3542	Un	Flagstaff
ASCHAFFENBURG, Dr Rayna Barroll	965-3386	EV	Tempe
BABER, Joy L	867-4627	C	Phoenix
BACHUS, Brett A	890-9007	EV	Mesa
BACKUS, Connie	924-4421	EV	Mesa
BADGLEY, Clifford	921-2478	EV	Tempe
BALL, Karen	451-7549	Un	Scottsdale
BALLARD, Frances O	243-7151	C	Phoenix
BARDIN, Steven L	897-8350	EV	Chandler
BARNES, Barbara H	842-4285	C	Phoenix
BARTA, George W	997-9307	C	Phoenix
BATTISTA, Viola L	955-8153	C	Phoenix
BEATTIE, Evonne	955-6227	C	Phoenix
BERGGREN, Carolyn F	978-1615	C	Glendale
BESELER, Maxine	783-0650	W	Yuma
BETTS, Lynnell	622-8030	S	Tucson
BRASURE, Jean W	945-2893	C	Scottsdale
BRENT, Mary Ellen	939-5160	C	Glendale
BRIGGS, Julie	834-6927	EV	Mesa
BRINEGAR, Susan	978-1643	C	Glendale
BROWN, Gloria Anne	242-3161	C	Phoenix
BROWN, Joy	844-0118	EV	Mesa
BRUNING, Anna Mae	956-0475	C	Phoenix
BUTLER, Betty	364-5257	SE	Douglas
CAMPBELL, Betty Jane	938-0838	C	Phoenix
CANDIELLO, Inez	458-5922	SE	Sierra Vista
CARLSON, Pauline	274-5124	C	Phoenix
CASALE, Roberta L	486-5183	C	Peoria

see list Owens

MASTER INDEX CONTINUED

CASTLE, Stella	956-2008	C	Phoenix
CAUDILL, Joanne D	893-1950	EV	Phoenix
CHEUNG-YUEH, Mandarin G	451-8003	C	Scottsdale
CHU, Susan	742-0671	S	Tucson
CLAPP, Daniela	482-6191	C	Phoenix
CLAPP, Lawrence G	482-6191	C	Phoenix
CLINE, Jeanette L	838-3630	EV	Tempe
COATES, Janice L	973-5373	C	Phoenix
COE, Mary Lou	838-1630	EV	Tempe
COLYAR, Faye <i>Retired</i>	973-5761	C	Phoenix
COOK, Gary	747-2730	Un	Tucson
COPE, Evelyn	242-2666	C	Phoenix
CORRON, Marion K	824-3339	SE	Pearce
COSAND, Walter	897-1954	EV	Tempe
COTTON, Sally	973-2179	C	Phoenix
COUCH, Kay	299-2062	S	Tucson
CUMMINGS, Betty Lou	774-4613	N	Flagstaff
CURTIS, Lynne U	835-0032	EV	Mesa
DAHL, Paula	940-9899	EV	Chandler
DALAGER, Martha E	947-0408	C	Scottsdale
DANA, Pauline	926-8025	EV	Gilbert
DANGREMOND, Margaret	326-4048	S	Tucson
DARLAND, Jean	326-1612	S	Tucson
DASTRUP, Gina	962-5456	EV	Mesa
DAVALOS, Olga de K	299-9227	S	Tucson
DAVIS, Victoria S	299-2055	S	Tucson
DEARBORN, David	253-4103	C	Phoenix
DECKER, Shirley	842-3421	C	Glendale
DEL MORAL, Alfred	795-3091	S	Tucson
DEL PRIORE, Jamie L	829-6557	EV	Mesa
DELANDER, Diane	944-0735	C	Phoenix
DELANEY, D Dean	848-6535	C	Glendale
DELPH, Linda	561-0370	C	Glendale
DeSIMONE, Magdalena		C	Fountain Hills
DiPASTENA, Joyce	363-7687	Un	Kearny
DIETZ, William	621-3088	Un	Tucson
DILLEY, Meredith A	964-4003	EV	Mesa
DOMER, Ginny	985-0148	EV	Mesa

*c/w Materials list Owens
991-6734*

MASTER INDEX CONTINUED

DOSDALL, Debbie 844-8277 EV Mesa
 DRESSKELL, Nadine 967-3286 EV Tempe
 DUNGAN, Dorothy 953-3239 C Phoenix
 DYCHES, Elaine D 425-8517 EV Globe
 EDWARDS, Augusta M 985-5418 EV Mesa

 EHRHARDT, Janet 839-2935 EV Tempe
 EICHSTADT, Susan 863-0449 C Phoenix
 EPPERSON, Gordon 325-2555 S Tucson
 ERICKSON, Mike 624-3562 S Tucson
 FERGUSON, Jerry 248-8974 C Phoenix

 FISCHLER, Gail 797-2829 S Tucson
 FITCH, Maryjane 743-0130 S Tucson
 FITZHUGH, Lee J 774-7623 N Flagstaff
 FORD, Helen E 546-0298 Un Sun City West
 FRAMPTON, Janet 878-8325 C Glendale

 GALE, Lori 296-8307 S Tucson
 GARRETT, Neva 299-9240 S Tucson
 GEROW, Marthella B 935-2370 C Litchfield Park
 GIESY, Marya H 742-6430 Un Tucson
 GIGLIO, Caroll J 266-3838 C Phoenix

 GONZALES, Barbara 774-4419 N Flagstaff
 GOODENBERGER, Patti 867-2069 C Phoenix
 GORDON, Dr Stewart 972-7266 C Sun City
 GRIFFIN, Harriett A 425-5007 EV Globe
 GRIFFIN, Gale A S Tucson
 GRIFFIN, Vesta 428-1603 E Thatcher
 GRIMALDI, Maria C 721-2190 S Tucson
 GRIMES, Heidi Jo 926-4441 EV Chandler
 GRIMES, Onnalee 325-9864 S Tucson
 GUNNELL, Marjorie 926-9056 EV Gilbert

 GUY, Jaime EV Tempe
 GUYTON, Teresita 838-2431 EV Mesa
 HALL, Jane 774-3747 N Flagstaff
 HALL, Lynne 961-4542 EV Chandler
 HALLAWELL, Todd 951-3692 C Scottsdale
 HAMILTON, Robert D 965-3379 EV Tempe
 HANLEY, Beth 947-0653 C Scottsdale
 HANNLEY, Ruth I 749-5296 S Tucson
 HARTER, Janet L 526-8912 N Flagstaff
 HARVEY, Jean 945-8515 C Phoenix

MASTER INDEX CONTINUED

HARVEY-Jensen,
 Linda E 277-6248 C Phoenix
 HAYASHI, Kim 884-1050 S&SE Tucson
 HENRY, Mary S 840-0148 C Phoenix
 HENRY, Nancy 749-2818 S Tucson

 HILL, Carol 242-1262 C Phoenix
 HILL, Kathryn A 835-7562 EV Mesa
 HILL, Louise C 526-0048 N Flagstaff
 HOLDCRAFT, C 995-1008 C Phoenix
 HOLST, Agnes 254-4559 C Phoenix

 HORWITZ, Marla C 954-8800 C Scottsdale
 HUNT, Jan 428-4473 E Safford
 HUNT, Autum 497-5350 EV Tempe
 HUNT, Patricia E 887-3842 S Tucson
 HUSTON, Nancy F 364-3638 SE Douglas

 INABINET, Carolyn C 861-2385 C Phoenix
 INCH, Joan E 745-1638 S Tucson
 ISBELL, Rosmary 459-6432 SE Sierra Vista
 JACOB, Angela 931-6235 C Glendale
 JAWORSKI, Thomas M 956-0643 EV Phoenix

 JENSEN, Linda 837-6955 C Fountain Hills
 JIMERSON-OVERHOLT
 Susan J 741-1477 S Tucson
 JOHNSON, Barbara W 483-1038 C Scottsdale
 JOHNSON, Eleanor 992-7095 C Phoenix

 JOHNSON, Pamela J 742-1912 S Tucson
 JOHNSTON, Doris 946-3336 C Scottsdale
 JONES, Elizabeth A 242-0727 C Phoenix,
 JONES, Helen 577-3338 S Tucson
 JONES, Janet 726-7799 W Yuma

 JORSTAD, Frieda E 327-2459 S Tucson
 KAO, Jenny T 897-0026 EV Mesa
 KARKULA, Vickie 428-5173 E Safford
 KASPAR, Frances W 964-5717 EV Mesa
 KELLAR, Myong S 931-7127 C Glendale

 KELLIS, Lucile 898-3274 EV Mesa
 KEMPTON, Anne 428-0177 E Safford
 KEMPTON, Tricia T 428-7561 E Safford
 KENNEDY, Claudia H 943-1979 C Phoenix
 KILTS, Paulette 772-1700 EV Dewey

MASTER INDEX CONTINUED

KIM, Helen M 839-2234 EV Tempe
 KING, J Dorane 779-0381 N Flagstaff
 KISSLER, John M 881-7279 S Tucson
 KITTLESON, Janis 951-9718 C Scottsdale
 KNOSP, Suzanne UN Tucson
 KOVATCH, Elizabeth 751-0145 S Tucson
 KRATZER, Glena M 832-8573 EV Mesa
 KURSINSKY, Geraldine 996-3633 C Phoenix
 LAMBERT, Linda 938-0497 C Glendale
 LAMBERT, Ralph Lear 296-9848 S Tucson
 LANSING, Mary 586-4770 SE St David
 LARSON, Mellani 428-4237 E Thatcher
 LeSUEUR, Ruby 964-7120 EV Mesa
 LEGGE, Diane 897-7439 EV Mesa
 LEHMAN, Margaret 774-2968 N Flagstaff
 LEVITON, Julian 990-2796 C Scottsdale
 LEVNO, Celinda Anne 840-5619 C Phoenix
 LEVNO, John C 840-5619 C Phoenix
 LEWIS, Ruth 997-2708 C Phoenix
 LIAO, Chih-Hen Carolyn EV Tempe
 LILLY, Karen 841-5506 C Phoenix
 LINCOLN-Smith, Dorothy 955-7961 C Paradise Valley
 LINES, Ramona 428-6395 E Safford
 LONG, Patricia C 298-0481 S Tucson
 LORENZ, Paul 889-6490 S Tucson
 LOSER, Mary E 792-3551 S Tucson
 LOWREY, Yukan 921-7422 EV Tempe
 LUDWICK, Gwen E 494-4178 C Phoenix
 LUTZ, Toni 428-3567 E Safford
 MAGERS, William D 965-4583 EV Tempe
 MAISON, Karen C Cave Creek
 MALLERY, Garnet 840-0380 C Phoenix
 MANDEL, Lurames 956-2008 C Phoenix
 MANEWAL, Maxine E 577-9413 S Tucson
 MARKIW, Judy B 924-2181 EV Mesa
 MARLOWE, Charles G 458-6304 SE Sierra Vista
 MARTINEZ, Janie M 577-1281 S Tucson
 MASSEY, Vera E 881-5951 S Tucson
 McCARTNEY, Michele 955-8710 C Phoenix
 McCLURE, Michelle L 966-5752 EV Tempe

MASTER INDEX CONTINUED

McCURNIN, Janice 325-4747 S Tucson
 McLAUGHLIN, Carrol 749-0350 Un Tucson
 McLAUGHLIN, Martha 682-4336 S Marana
 McLEOD, Mary 747-3894 S Tucson
 McMILLAN, Theodora 791-7839 S Tucson
 MELHORN, Linda 992-8936 C Phoenix
 MERRILL, Glennis 720-4526 SE St David
 MEYER, Dr. Janice C 965-3823 EV Tempe
 MEYERS, Sara 885-5118 S Tucson
 MILLER, Jane Stewart 265-5806 C Phoenix
 MILLER, Suzanne 391-0474 C Scottsdale
 MILLS, Diane R 981-8606 EV Mesa
 MONTIERTH, Linda 428-3121 E Thatcher,
 MOORE, Carol L 745-1372 S Tucson
 MOORE, Diena 898-1332 EV Mesa
 MUNDY, Jan 863-3027 C Phoenix
 MURPHY, Heather 749-5954 S Tucson
 NASH, Loretta L 938-4599 C Phoenix
 NIEMANN, Annette 786-5153 EV Chandler
 NOBLE, David Ken 964-2835 EV Mesa
 NORFLEET, Betty Rae 726-4099 W Yuma
 NYGAARD, Theadocia Hamlet- 866-9727 C Phoenix
 O'BRIEN, Nancy F 293-0193 S Tucson
 OKUN, Patti 897-7448 EV Tempe
 OVERALL, Kathy 962-7611 EV Mesa
 PAGANO, Dr. Caio 839-7761 EV Tempe
 PAGANO, Manuella 839-7761 EV Tempe
 PAIGE, Dr Paul 956-0578 C Phoenix
 PARRIS, Dorothy T 837-1825 EV Fountain Hills
 PASBRIG, Gwen 849-6898 C
 PEDRICK, Carol A 863-0701 C Phoenix
 PERRY, Eileen 297-6196 S Tucson
 PERRY, Indi 272-0763 C Phoenix
 PETERSON, Paula 866-1650 C Phoenix
 PHELAN, Mary 978-1765 C Phoenix
 PHILLIPS, Charles 978-5317 W Yuma
 PICKENS, Gene 439-5981 C Phoenix
 PIERSON, Geraldine M 744-2829 S Tucson
 PINE-WALLACE, Terri 996-7469 C Phoenix

Meredith

different location

P.P.S.

*Liz Owens
C.W. Materials*

MASTER INDEX CONTINUED

PLANITZ, Nancy J 274-4659 C Phoenix
 PLATT, Andrea A 428-0030 E Thatcher
 POEN, Kathryn L 779-3810 N Flagstaff
 POLLEYS, Susan R 298-1457 S Tucson
 PONTIOUS, Maizel Y 947-7178 C Scottsdale

 POOLER, Kathryn 325-3993 S Tucson
 PORTER, Aiko 526-6377 N Flagstaff,
 PORTER, Linda 439-3078 C Glendale
 PORTER, Margie 934-2591 C Glendale
 POULSEN, Gretchen 497-2342 EV Gilbert

 POWELL, Donna C 391-9140 C Scottsdale
 POWERS, Karen 486-1124 C Glendale
 PREACH, Deborah 867-0825 C Phoenix
 PRIOSTE, Annette S 948-2447 C Scottsdale
 QUAMMEN, Mary D 996-2507 C Phoenix

 QUAY, Rita 841-0142 C Phoenix
 RALSTON, Betty Lou 840-0336 C Scottsdale
 RATCLIFF, Lucille P 622-5941 S Tucson
 RATZ, Arlene 723-5384 EV Casa Grande
 REALE, Charles J 947-2461 C Scottsdale

 REAVIS, Elmira I 297-8939 S Tucson
 REIMCHE, Tamara J 786-6613 EV Chandler
 RICARDO, Catherine 968-1940 EV Tempe
 RICH, Lucy 749-3218 S Tucson
 RICKEL, Carol Sue 966-3437 EV Tempe

 RICKEL, Harry 966-3437 EV Tempe
 RIGGINS, Caroline N 967-9347 EV Tempe
 RITT, Gloria Gaebe 298-6246 S Tucson
 ROBINSON, Dr. Jean A 948-1598 C Scottsdale
 ROGERS, Becky 892-5668 EV Mesa

 ROGGE, Marion 428-2115 E Safford
 ROOD, Kathryn B 838-7707 EV Mesa
 ROOSEN, Marie N 943-4465 C Phoenix
 ROSEN, Carol 529-2294 S Tucson,
 ROSS, Joy 949-0400 C Scottsdale

 ROSTRON, Dr. Peggy 482-1438 C Phoenix
 ROYER, Thelma 994-8450 C Scottsdale
 SADLER, Velma 932-4705 C Avondale
 SASSANO, Ellen M 831-0205 EV Tempe
 SCHILD, Susan Smith 885-8527 S Tucson

MASTER INDEX CONTINUED

SCHIOPU, Corina ~~264-7901~~ C Phoenix
 SCHMIDBAUER, Nan ~~933-7967~~ C Sun City
 SCOTT, Dr. Frank E 774-5575 N Flagstaff
 SCOTT, Louise H 774-5575 N Flagstaff
 SEALS-ALLPORT, Elizabeth 730-0123 EV Mesa

 SEIL, Vickie 926-7804 EV Gilbert
 SELLERS, Shellie D ~~953-2543~~ C Phoenix
 SENA, Nancy 833-3629 EV Mesa
 SENGSTECK, Lynn A 348-0700 Un Secaucus, NJ
 SHAEFE, Krista L ~~872-873-5550~~ C Phoenix

 SHELLY, Kim ~~493-3037~~ C Phoenix
 SHINER, Susan ~~992-3351~~ C Scottsdale
 SMELSER, Jo Ann ~~938-3650~~ C Glendale
 SMETEK, John L ~~264-5883~~ C Phoenix
 SMITH, Jean E 827-1229 EV Mesa
 SMITH, Jeannine 726-5089 W Yuma
 SMITH, Kirsten N 967-7407 EV Tempe
 SMITH, Lora L 545-8121 EV Gilbert
 SMITH, Marilyn R 296-3760 S Tucson
 SMITH, Pamela Joy ~~788-6675~~ C Scottsdale

 SOWARDS, Dona G 969-1411 EV Mesa
 SPANGENBERG, Lois 888-7478 S Tucson
 SPINOSA, Frank 965-3640 EV Tempe
 SPITZER, Nancy J 969-2374 EV Mesa
 SPIZIZEN, Louise 299-2399 S Tucson

 SPOELMAN, Barbara M 834-8912 EV Mesa
 STAHL, Karen S 458-5502 SE Sierra Vista
 STANLEY, Erlena 964-0164 EV Mesa
 STANLEY, Louise B 622-8696 S Tucson
 STANSBURY, Linda ~~992-8237~~ C Phoenix

 STELMACH, Rosemary ~~998-7548~~ C Paradise Valley
 STEPPE, Carolyn 893-0245 EV Phoenix
 STEVENS, Sharon ~~996-6504~~ C Scottsdale
 STOUTENBURGH, Barbara 439-2024 C Glendale
 SWAIN, Ruth L 445-8977 Un Prescott

 SWANN, Gloria S 526-6880 N Flagstaff
 TANJI, Polly Y 298-3392 S Tucson
 TAYLOR, Ann T 881-5573 S Tucson
 TERRY, Debra 485-2042 E Pima
 THOMAS, Kyleen A 577-9216 UN Tucson
 THOMPSON, Etna L ~~846-9727~~ C Glendale

MASTER INDEX CONTINUED

TOLLACKSON, Julie	957-5218	EV	Tempe
TOMECEK, Marie	990-3856	EV	Scottsdale
TOMIZUKA, Karyl	327-8806	S	Tucson
TRAYLOR, Susan L	956-2691	C	Phoenix
TRESTER, Lois A	885-4792	S	Tucson
TSE, Miriam S	831-2140	EV	Tempe
TURNER, Janet D	860-6036	C	Scottsdale
TYLER, Dee Ann	971-1524	C	Phoenix
VAN DIELEN, Wilma Jane	385-4204	S	San Manuel
VEECH, Michael W	579-0805	S	Tucson
VELLENGA, Susan	839-9577	EV	Tempe
VOREIS, Dawn Renee	992-3323	C	Phoenix
WASHINGTON, Wendi	947-5550	C	Scottsdale
WATKINS, Laurel	266-3043	C	Phoenix
WEBB, Carol	967-4854	C	Tempe
WELLER, Grace	997-5259	C	Phoenix
WELNER, Candice	998-9135	C	Paradise Valley
WHEATON, Marilyn	993-0293	C	Phoenix
WHITBY, Cecilia	749-9016	S	Tucson
WHITE, Betty	885-6382	S	Tucson
WHITE, Jan	282-6574	N	Sedona
WHITMER, Ruth C	428-3376	E	Central
WHITTAKER, Sue	948-3933	C	Scottsdale
WIELAND, Joan E	985-5380	EV	Mesa
WILES, Linda	386-5964	C	Buckeye
WILKES, Pee-Yaw Lim	774-0820	N	Flagstaff
WILKINS, Judith	378-6971	SE	Sierra Vista
WILSON, Virginia	953-2367	C	Phoenix
WINANS, Lynne K	344-3970	W	Yuma
WINTHROP, Claire	282-2208	N	Sedona
WOLFE, Edward	350-9114	EV	Tempe
WOOD, Susan K	482-0330	C	Phoenix
WOODROW, Marie	829-1985	EV	Tempe
WOODS, Mary	881-0119	S	Tucson
WOODS, Dr. Rex	881-0119	S	Tucson
WU, Lois	839-0043	EV	Mesa
XU, Fei	967-0142	EV	Tempe
YANDELL, Ruth A	839-2890	EV	Tempe
YOUNGBLOOD, Viola	945-6738	C	Scottsdale
YOUNKER, Kathryn	782-6294	W	Yuma
YUTZY, Miriam	345-6032	EV	Tempe
ZEMKE, Vicki N	486-0008	C	Glendale

ASMTA - MTNA CERTIFICATION

COLLEGE FACULTY CERTIFICATE

Dr Janice Meyer - Piano
Dr. Paul Paige - Piano, Organ

MASTER TEACHER CERTIFICATE

Marya G Giesy - Violin

NATIONAL PROFESSIONAL CERTIFICATE

Melodie Acker - Piano, Therapy
Beth Adler - Piano
Evonne Beattie - Piano
Joanne Caudill - Piano
Evelyn Cope - Piano
Marion Corron - Piano
Susan Chu - Piano
Paula Dahl - Piano
Victoria Davis - Piano
Nadine Dresskell - Piano
Dorothy Dungan - Piano
Elaine Dyches - Piano
Janet Ehrhardt - Piano
Gail Fischler - Piano
Helen E Ford - Piano
Teresita Guyton - Piano
Theodocia Hamlet-Nygaard - Piano
Ruth Hannley - Piano
Carol Hill - Organ
Kathryn Hill - Piano
Louise Hill - Organ, Piano
Agnes Holst - Piano
Carolyn Inabinet - Piano
Helen Jones - Piano
Janet Jones - Violin
Frieda Jorstad - Piano
Frances Kaspar - Piano
Catherine Keysor - Piano
Paulette Kilts - Piano
Elizabeth Kovatch - Piano
Linda Lambert - Piano
Ruby LeSueur - Piano
Karen Lilly - Piano
Garnet Mallery - Piano
Maxine Manewal - Piano
Charles Marlowe - Piano, Theory
Janice McCurnin - Piano
Elizabeth Morris - Piano
David Ken Noble - Piano
Paula Peterson - Piano
Mary Phelan - Piano, Violin
Susan Polleys - Piano

ASMTA - MTNA CERTIFICATION continued

NATIONAL PROFESSIONAL CERTIFICATE cont

Kathryn Pooler - Piano
Donna C Powell - Piano
Rita Quay - Piano
Arlene Ratz - Piano
Carol Sue Rickel - Piano
Gloria Ritt - Piano
Dr Jean Robinson - Piano
Kathryn Rood - Piano
Joy Ross - Piano
Marie Roosen - Piano
Dr Peggy Rostron - Piano
Ellen Sassano - Piano (Transfer from Conn.)
Shellie Sellers - Piano
Kirsten Smith - Piano
Marilyn Smith - Piano
Karen Stahl - Music Education, Flute
Carolyn Steppe - Piano
Ruth L Swain - Piano
Gloria Swann - Piano
Ann Taylor - Organ
Karyl Tomizuka - Piano
Susan Vellenga - Piano
Laurel Watkins - Piano, Organ
Carol Webb - Piano
Grace Weller - Piano
Joan Wieland - Music Education, Organ
Linda Wiles - Piano Pedagogy
Pee-Yaw Lim Wilkes - Piano
Judith Wilkins - Piano
Dr Virginia Wilson - Piano
Mary Woods - Piano, Voice
Rex Woods - Piano

NATIONAL ASSOCIATE CERTIFICATE

Betty Butler - Piano
Mary Lou Coe - Piano
Faye Colyar - Piano
Debbie Dossdall - Piano
Harriett Griffin - Piano
Mary McLeod - Piano
Gwen Pasbrig - Piano
Marion Rogge - Piano
Dona Sowards - Piano
Nancy Spitzer - Piano
Erlena Stanley - Piano
Barbara Stoutenburgh - Piano
Viola Youngblood - Piano

**ARIZONA STATE
MUSIC TEACHERS ASSOCIATION**
Organized February 3, 1928

affiliated with
MUSIC TEACHER NATIONAL ASSOCIATION

BOARD OF DIRECTORS

1993

PRESIDENT Dr. Paul Paige
PAST-PRESIDENT Gloria Ritt
1ST VICE PRESIDENT Helen Jones
2ND VICE-PRESIDENT Mandarin Cheung-Yuch
3RD VICE-PRESIDENT Linda Wiles
4TH VICE-PRESIDENT Cecilia Whitby
CERTIFICATION CHAIR Joy Ross
STUDY PROGRAM CHAIR Fran Kasper
SECRETARY Arlene Ratz
TREASURER Wilma Van Dielen
LOCAL ASSOCIATION PRESIDENTS
Central Barbara Stoutenburgh
East Valley Lynne Hall
Eastern Mellani Larson
Northern Louise Hill
Southeastern Charles Marlowe
Southern Nancy O'Brien
Western Kathryn Younker

EX-OFFICIO MEMBERS

MEMBERSHIP-DIRECTORY CHAIR ... Erlena Stanley
ARCHIVIST Jo Ann Smelser
MTNA FOUNDATION Karen Maison
IND. MUSIC TEACHERS FORUM Susan Shiner
STATE HONOR RECITAL CHAIR Dorothy Dungan
MTNA STATE AUDITIONS
Junior Keyboard Janet Ehrhardt
High School Evonne Beattie
Composition Janis Kittleson
Jr. High Instrumental Janet Ehrhardt
Collegiate Fran Kasper
Collegiate Chamber Janice Meyer
ASMTA PRE-COLLEGIATE CHAMBER Shellie Sellers

**DEALERS AND SERVICES
ADVERTISERS' INDEX**

ABC MUSIC 'N THINGS

7131 E. Mercer Lane
Scottsdale, Arizona 85254
948-4720

•Guitars • Lessons • Keyboards • Instruments •
•Large Selection of Sheet Music•

ALLEN PIANO AND ORGAN

(see inside back cover)
Phoenix 954-8800
Tucson 790-9959

ELMA MILANO MUSIC



WE CARE
38 West Main (Milanos)
Mesa, Arizona 85201
833-7873

•ARIZONA'S OLDEST AND LARGEST•
Complete center for all your musical needs
Experienced Staff • Special Orders Welcome
Open 10-7 Weekdays • 10-6 Fri • 9-5 Sat
Free Parking Behind • We Mail Music!

**DEALERS AND SERVICES
ADVERTISERS' INDEX**

(continued)

GARBER MUSIC COMPANY

831-9691
2630 West Baseline Road
Mesa, Arizona 85202

Music * Special Orders * Gifts
Instruments * Accessories * Repairs
Lessons * Teacher's Discounts * Mail Order

HARMONY HOUSE

493-1234
15229 North Cave Creek Road
Phoenix, Arizona 85032

Full Line Music Store - Grand Pianos to
Guitar Picks, Printed Music (10% off to Teachers)

JOHN NIEMS

Piano Tuner/Technician
948-2627
15805 North Flaming Arrow Court
Fountain Hills, Arizona 85268

QUICK'S MUSIC STORE, Inc.

263-8769
5070 North Central Avenue
Phoenix, Arizona 85012

MAILING SERVICE A SPECIALTY

**DEALERS AND SERVICES
ADVERTISERS' INDEX**

(continued)



• 12 LOCATIONS STATEWIDE •
CALL 264-6115 FOR THE ONE NEAREST YOU!

All Brands & Types of Musical Instruments • New, Used, Rentals • Big Discounts on Sheet Music & Method Books • 0% Interest Free Teacher Finance Program • Highest Referral Fees Paid • Expert Advice on Midi Computer Music Products for Teaching Labs • And More!

ALSO LARGE RECITAL & CONCERT FACILITIES AVAILABLE

SHERMAN CLAY

(see back cover)

Camelback 242-3824

Fiesta 835-0350 Metro 944-5518

WASHBURN MUSICLAND

(see front page)

Glendale 931-1161

Mesa 835-0060

We need YOUR help!

We strive for accuracy in this Directory.

This information prints the Musigram and other mailing labels used throughout the coming year. Please notify the State Membership Chairman:

Erlena Stanley
1030 West Fairway Drive
Mesa, AZ 85201
Phone: 602-964-0164

immediately of any errors, changes in name, address, zip code or telephone number.

Our Appreciation to Jean Smith for serving as advertising chairman.

Thanks to all the members of ASMTA who helped prepare this directory.



**Together,
we just might create
another world-class pianist**

Right now, she's still locked in combat with the chromatic scale. But that's today. For the rest of her life she may practice many hours a day. And when she isn't practicing, perhaps she'll be performing.

We know the quality of her musical instrument goes hand in hand with the quality of instruction she receives. That's why Allen Piano & Organ Company wholeheartedly supports the ASMTA.

We take both the teacher and student seriously. With our quality instruments and your professional instruction, working together, we just might create another world-class pianist.

Allen
PIANO COMPANY

7077 East Camelback Road
Scottsdale, Arizona 85251
990-8800

STEINWAY • WALTERS • KAWAI

1993 MTNA DIRECTORY OF



NATIONALLY CERTIFIED TEACHERS OF MUSIC IN ARIZONA

This directory is published and distributed by Music Teachers National Association and its affiliate, Arizona State Music Teachers Association, to assist students and parents, teachers and employers in locating MTNA nationally certified music teachers in Arizona. Names and addresses of all MTNA nationally certified members are listed alphabetically by city. Following each name is the teacher's address (which may be a home address or studio address), instrument or area of specialization, and an abbreviation for the type of MTNA certificate held by the teacher: Associate (A), Professional (P), Master Teacher (M) or College Faculty (F). For more information about MTNA and the significance of the various national certificates, please read the attached sheet on Choosing a Music Teacher. You may reach a local representative by calling:

MTNA Nationally Certified Music Teachers in Arizona

Buckeye

Wiles, Linda, 717 Eason Ave
85326-3802, PIANO (P), PIANO-
PEDAGOGY (P)

Casa Grande

Ratz, Arlene, 5757 N Lakeview Dr
85222, PIANO (P)

Cave Creek

Binding, Ila Mae, 31031 N 41 St
85331, PIANO (P), THEORY (P)

Chandler

Bardin, Steven L, 3407 N Hartford
St 85224, COMPOSITION (P),
THEORY (P)

Dahl, Paula, 5910 W Linda Cr
85226, PIANO (P)

Dewey

Kilts, Paulette, 750 Zuni Tr 86327,
PIANO (P)

Douglas

Butler, Betty, 1400 12th St 85607,
PIANO (A)

Flagstaff

Hill, Louise C, 3361 E Swiss 86004,
ORGAN (P)

Swann, Gloria S, 4260 N Fanning
Dr 86004, PIANO (P)

Wilkes, Pee-Yaw Lim, 3836 N
Paradise Rd 86004, PIANO (P)

Glendale

Lambert, Linda, 4214 W Hartford
Ave 85308-4013, PIANO (P)

Stoutenburgh, Barbara, 4336 W
Lupine Ave 85304, PIANO (A)

Globe

Dyches, Elaine D, 120 S 2nd St
85501, PIANO (P)

Griffin, Harriett A, 209 S E St
85501, PIANO (A)

Mesa

Dosdall, Debbie, 2529 East Encant
85213, PIANO (A)

Guyton, Teresita A, 3010 S Mollera
St 85210-8204, PIANO (P)

Hill, Kathryn A, 310 E Juniper St
85201, PIANO (P)

Kaspar, Frances W, 2149 E Huber
85213, PIANO (P)

LeSueur, Ruby, 1253 E Dover
85203, PIANO (P)

Noble, David Ken, 919 N
Wedgewood 85203, PIANO (P)

Rood, Kathryn B, 2060 S Estrella
Cir 85202, PIANO (P)

Sassano, Ellen M, 2142 S Rogers
85202, PIANO (P)

Sowards, Dona G, 1009 W 10th Pl
85201, PIANO (A)

Spitzer, Nancy J, 861 E 10th St
85203, PIANO (A)

Stanley, Erlena, 1030 W Fairway Dr
85201, PIANO (A)

Wieland, Joan E, 5815 E Jensen
85205, ORGAN (P)

Pearce

Corron, Marion, HCR Box 343D
85625, PIANO (P)

Phoenix

Adler, Beth, 7411 S 43rd St 85040,
PIANO (P)

Beatie, Evonne, 3326 N 41st Pl
85018, PIANO (P)

Caudill, Joanne D, 4313 E Walatowa
St 85044-1518, PIANO (P)

Colyar, Faye, 3411 W Pierson
85017, PIANO (A)

Cope, Evelyn, 2733 W Rose Ln
85017, PIANO (P)

Dungan, Dorothy Kish, 4714 E
Shangri La Rd 85028, PIANO (P)

Hill, Carol, 1201 W Rovey 85013,
ORGAN (P), THEORY (P)

Holst, Agnes, 1902 E Willetta St
85006, PIANO (P)

Inabinet, Carolyn C, 8809 N 17th
Ln 85021, PIANO (P)

Lilly, Karen, 3822 W Purdue
85051-3374, PIANO (P)

Mallery, Garnet, 4020 E Colter St
85018, PIANO (P)

Nygaard, Theadocia Hamlet, 16033
N 33rd Ave 85023, PIANO (P)

Paige, Paul, 2513 E Devonshire
85016, ORGAN (F), PIANO (F)

Peterson, Paula, 2129 W Anderson
85023, PIANO (P)

Phelan, Mary, 3818 W Cheryl Dr
85051, PIANO (P), VIOLIN (P)

Quay, Rita, 4033 W Rovey Ave
85019, PIANO (P)

Roosen, Marie N, 1732 W Cinnabar
Ave 85021-2042, PIANO (P)

Rostron, Dr Peggy, 2346 E Evans Dr
85022-6160, PIANO (P)

Sellers, Shellie D, 4202 E Cactus Rd
A #3108 85032-7663, PIANO (P)

Steppe, Carolyn Hefler, 12014 S
Honah Lee Ct 85044-3454,
PIANO (P)

Watkins, Laurel, 1938 E Medlock Dr
85016, ORGAN (P), PIANO (P)

Weller, Grace, 1710 E Turquoise
Ave 85020, PIANO (P)

Wilson, DMA, Virginia, 4602 E
Paradise Vlg Pky N #107 85032-
6804, PIANO (P)

Prescott

Swain, Ruth L, 2115 Nolte Dr
86301, PIANO (P)

Safford

Rogge, Marion, 107 E 20th St
85546, PIANO (A)

Scottsdale

Powell, Donna C, 12445 E Saddle
Horn Tr 85259, PIANO (P)

Robinson, Dr Jean A, 8702 N 80th
Pl 85258, PIANO (P)

Ross, Joy, 6201 E Osborn Rd
85251, PIANO (P)

Shiner, Susan, 16436 N 59th Pl
85254, PIANO (P)

Youngblood, Viola, 5041 N 69th Pl
85253, PIANO (A)

Sierra Vista

Gill, Carmen P, 3316 E Peregrine
Dr 85635-6659, PIANO (P),
THEORY (P)

Marlowe, Charles G, 400 S Railroad
#11 85635, COMPOSITION (P),
PIANO (P)

Stahl, Karen S, 1173 Sahuaro Dr
85635, FLUTE (P)
Wilkins, Judith, 5012 Nez Perce Ave
85635, ORGAN (P), PIANO (P)

Sun City West

Ford, Helen E, 12802 Copperstone
Dr 85375, PIANO (P)

Tempe

Acker, Melodie L, 80 E Vera Ln
85284, PIANO (P), MUSIC
THERAPY (P)

Coe, Mary Lou, 3429 S Terrace Rd
85282, PIANO (A)

Ehrhardt, Janet, 1828 E Belmont Dr
85284, PIANO (P)

Meyer, Janice C, School of Music,
Arizona St Univ 85287, PIANO (F)

Rickel, Carol Sue, 620 E Concorda
Dr 85282, PIANO (P)

Smith, Kirsten N, 436 W La Jolla Dr
85282-4809, PIANO (P)

Vellenga, Susan, 1522 E Southern
Ave, #2053 85282-5665, PIANO (P)

Webb, Carol, PO Box 26254
85285-6254, PIANO (P)

Tucson

Chu, Susan, 10179 N Carristo Dr
85737, PIANO (P)

Davis, Victoria S, 5910 N Camino
Arizpe 85718, PIANO (P)

Fischler, Gail, 2000 W Khaibar Pl
85704, PIANO (P)

Giesy, Marya H, 3051 Camino Alto
Dr W 85741, VIOLIN (M)

Griffin, Gale A, 8825 E 3rd St
85710, PIANO (P), THEORY (P)

Hannley, Ruth I, 12216 E Barbary
Coast Rd 85749, PIANO (P)

Jones, Helen, 6398 E Paseo Otono
85715, PIANO (P)

Jorstad, Frieda E, 3145 E 5th St
85716, PIANO (P)

Kovatch, Elizabeth, 200 S Pantano
Rd #128 85710, ORGAN (P),
PIANO (P)

Lorenz, Paul, 3722 E Milton Rd #7
85706, PIANO (P)

Manewal, Maxine E, 5512 N
Camino Arenosa 85718, PIANO (P)

McCurnin, Janice, 4256 E Whittier
St 85711, PIANO (P)

McLeod, Mary, 6326 E Calle
Cappela 85710, PIANO (A)

Polleys, Susan R, 8041 E Birwood
Rd 85715, PIANO (P)

Pooler, Kathryn, 2604 La Cienega
Dr 85716, PIANO (P)

Ritt, Gloria Gaebe, 8770 E Baker
85710, PIANO (P)

Smith, Marilyn R, 432 N Bull Run
Dr 85748, PIANO (P)

Taylor, Ann T, 4837 E Linden St
85712-2750, ORGAN (P)

Tomizuka, Karyl, 725 N Stewart Ave
85716, PIANO (P)

Woods, Dr Rex, 3451 N Sagewood
Dr 85712, PIANO (P)

Woods, Mary, 3451 N Sagewood Dr
85712, PIANO (P), VOICE (P)

Yuma

Jones, Janet, 11135 Morgan Way
85365, STRINGS (P)

SHERMAN CLAY

Exclusive Dealer for

YAMAHA

and

Kohler & Campbell

Featuring a huge selection of
rental pianos and
Clavinova digital pianos!

*Call today
to reserve
your day
and time
in one of our
beautiful
recital halls.*



disklavier™
PIANOS

*Sherman Clay salutes the
Arizona State Music
Teachers' Association*

PHOENIX

SUN CITY WEST

MESA

2002 E. Camelback
20th St. & Camelback

13541 Camino del Sol
Sundome Plaza

1457 W. Southern Avenue
Mercado Flesta

956-7600

546-0644

835-0350

1994 < > 1995

ASMTA



**ARIZONA STATE MUSIC
TEACHERS ASSOCIATION
DIRECTORY**

ESSENTIAL ELEMENTS BAND METHOD

By Tom C. Rhodes • Donald Bierschenk • Tim Lautzenheiser • John Higgins • Linda Petersen

TODAY'S COMPLETE SYSTEM FOR SUCCESS

Essential Elements students **stay in band** because they play familiar songs, exciting practice accompaniments, and full band arrangements. The complete system includes:



INSTANT SUCCESS

Over 97% of field testing group stayed in band after using this starting system. Works before or with any Book 1.

ESSENTIAL ELEMENTS BOOK 1

Music history right in the book, band arrangements, Dr. Tim parent letters, quizzes, and a rhythm-based sequence.

ESSENTIAL ELEMENTS BOOK 2

Easy to teach sightreading system, logical sequence of skills, band arrangements, Dr. Tim parent letters, and more.

PLAY ALONG TRAX TAPES/CD's

Exceptional accompaniments really motivate students to practice!

DIRECTOR'S COMMUNICATION KIT

Computer disk (Macintosh® or MS-DOS® formats) and book with over 35 fabulous Dr. Tim letters for parents, administrators, school board members.

TEACHER RESOURCE KIT

Academic-based lesson plans for Books 1 and 2, Music Olympics, wall posters, and more.

ESSENTIAL TECHNIQUE

Scales, chorales, technique studies, "Book 3" rhythms and meters, color trill charts, plus Dr. Tim parent letters.

CHRISTMAS FAVORITES

Holiday favorite solos and band arrangements correlated with Books 1 and 2.

CORRELATING BAND SERIES

Superb pieces correlated with five specific "levels" from Books 1 and 2.

HIGH SCHOOL DIRECTOR'S COMMUNICATION KIT

Computer disk (Macintosh® or MS-DOS® formats) and book with over 35 fabulous Dr. Tim letters for high school parents, administrators, school board members.

We need your help!

We strive for accuracy in this directory.

This information prints the Musigram and other mailing labels used throughout the coming year. Please notify the State Membership Chair:

Erlena Stanley
1030 West Fairway Drive
Mesa, AZ 85201
Phone: 602-964-0164

immediately of any errors, changes in name, address, zip code or telephone number.

 **HAL•LEONARD**
CORPORATION

7777 W. Bluemound Rd. P.O. Box 13819 Milwaukee, WI 53213

This directory was designed and typeset on an IBM®- PS2™, using Aldus PageMaker®, and CorelDraw®, by DOW Enterprises.

**ARIZONA STATE
MUSIC TEACHERS ASSOCIATION**

Organized February 3, 1928

affiliated with

MUSIC TEACHERS NATIONAL ASSOCIATION

MTNA President *James C. Norden*
 President Elect *Ruth Edwards*
 Southwest Division President *Kathleen Legere*

1994-1995 Board of Directors

President *Dr. Paul Paige, Phoenix*
 Past President *Gloria Ritt, Tucson*
 First Vice-President *Helen Jones, Tucson*
 Second Vice-President *Pee-Yaw Wilkes, Flagstaff*
 Third Vice-President *Linda Wiles, Buckeye*
 Fourth Vice-President *Paula Peterson, Glendale*
 Secretary *Arlene Ratz, Casa Grande*
 Treasurer *Wilma Van Dielen, San Manuel*

Local Association Presidents:

Central *Paula Peterson*
 East Valley *Jean Smith*
 Eastern *Terrell Taylor*
 Northern *Gloria Swann*
 Southeastern *Karen Stahl*
 Southern *Gail Fischler*

1994-1995 Appointed Officers

Membership *Erlena Stanley, Mesa*
 Certification *Evonne Beattie, Phoenix*
 Study Program *Fran Kaspar, Mesa*
 Archivist *Jo Ann Smelser, Glendale*
 Musigram Editor *Cecilia Whitby, Tucson*
 MTNA Foundation *Ann Neff, Tucson*
 Independent Music Teachers Forum *Susan Shiner, Scottsdale*
 Honor Recitals *Dorothy Dungan, Phoenix*
 ASMTA Pre-College Chamber Music *Jo Ann Smelser, Glendale*
 State Auditions of MTNA:
 Collegiate Chamber Music *Jo Ann Smelser, Glendale*
 Wurlitzer Collegiate *Frances Kaspar, Mesa*
 Yamaha High School *Helen Jones, Tucson*
 Baldwin Junior High Piano *Kathryn Rood, Mesa*
 CCP/Belwin Composition *Paul Paige, Phoenix*
 Selmer Junior High Instrumental *Kathryn Rood, Mesa*

MTNA

CURRENT PRESIDENT **James Norden**

Dept. of Music, Alverno College, Milwaukee, WI 53215

PRESIDENT-ELECT **Ruth Edwards**

12 Valentine Hill Road, Durham, NH 03824

ARIZONA RESIDENTS WITH NATIONAL DISTINCTION

***National Board Members and Past National President and
Honorary Life National Membership***

*Dr. La Vahn Maesch
Nadine Dresskell*

Past National Chairs and Board Members

*Beth Hanley
Janice McCurnin
Beatrice Searles*

PAST MTNA COMPETITION WINNERS FROM ARIZONA

Collegiate Artist

Burry McCauley, Voice - 1976	Robert Peterson, Piano - 1981
Kathleen Siegfried, Voice - 1978	Alison Shaw, Percussion - 1982
Jacquelyn Sellers, Horn - 1980	Carolyn James, Voice - 1985
Deanna Endsley Murray, Voice - 1981	Robert L. Best, Jr., Voice - 1986
Drew Lang, Percussion - 1988	

High School Auditions

Michael Sokol, Voice - 1978	Ryan Gliha, Percussion - 1993
Nancy Dimond, Horn - 1981	Daniel Carlson, Violin - 1993
Jeremy Aye, Voice - 1989	Myiia Okeema Watson-Davis - 1994

Junior High School Auditions

Holly Hinckley, Composition - 1989
 Karen Johnston, Violin - 1993

SOUTHWEST COMPETITION COORDINATOR

Pee-Yaw Lim Wilkes

PAST PRESIDENTS FROM ARIZONA

Original Western Division

*Dixie Yost
Victor Baumann
Nadine Dresskell*

Southwest Division

*Beth Hanley
Pee-Yaw Lim Wilkes*

NATIONAL CERTIFICATION BOARD

Current Southwest Division Chair

Janice C. Meyer, Arizona

MTNA ACTIVITIES

THE AMERICAN MUSIC TEACHER
Bi-monthly National Publication

ANNUAL NATIONAL CONVENTION AND AUDITIONS

NATIONAL CERTIFICATION

ASMTA ACTIVITIES

STATE CONVENTION
June 8-10, 1995
North Phoenix Baptist Church

HONOR RECITAL
Students chosen by audition for performance at ASMTA State Convention. Contact your Local President for information.

ASMTA STUDENT COMPETITIONS
Pre-Collegiate Chamber Music

NATIONAL STUDENT COMPETITIONS:
MTNA - Baldwin Junior Keyboard Award
MTNA - CPP/Belwin Student Composition
MTNA - Selmer Junior High Instrumental
MTNA - Yamaha High School Auditions
MTNA - Wurlitzer Collegiate Artist
MTNA - Collegiate Chamber Music

CERTIFICATION

ARIZONA STUDY PROGRAM

MUSIGRAM: State News Publication

MEMBERSHIP - DIRECTORY

INDEPENDENT MUSIC TEACHERS FORUM

LOCAL ASSOCIATION ACTIVITIES

For complete listings of local activities contact your Local Association President: Master Classes, Ensemble Festivals, Auditions, and Recitals. These events are available to members who are affiliated with their local association.

MTNA CODE OF ETHICS

Adopted by ASMTA May 1992

We, the members of Music Teachers National Association, having dedicated ourselves to the advancement of musical knowledge and education, recommend the following principles of ethical practice as standards of professional conduct.

RESPONSIBILITIES TO OUR PUBLIC

- ♪ Members shall maintain the highest standard of moral conduct, professional conduct, and personal integrity.
- ♪ Members shall exhibit the highest standard of expertise by maintaining their professional abilities in their fields of teaching and performing.
- ♪ Members shall maintain and increase the prestige of the art of teaching and shall promote the teaching of music as a culturally enriching profession.
- ♪ When asked, members shall assist those seeking guidance in selecting an independent teacher by suggesting the name of two or more teachers in the community. The final choice shall be made by the parent and the student.
- ♪ Members shall refrain from making exaggerated claims or misleading statements concerning their teaching qualifications. Advertising copy shall be dignified, strictly truthful and representative of the art of music and its responsibility to the community.

RESPONSIBILITIES TO OUR STUDENTS

- ♪ The relationship between teacher and student shall be established, maintained and terminated with appropriate professional manner.
- ♪ Members are responsible for encouraging, guiding, and developing the musical potential of each student.
- ♪ Members shall encourage students to participate in community music activities.

RESPONSIBILITIES TO OUR COLLEAGUES

- ♪ Members shall maintain a professional attitude and shall act with integrity in regard to colleagues in their profession.
- ♪ Members shall participate as fully as possible in activities of Music Teachers National Association.
- ♪ Members shall provide professional assistance to one another when such assistance is requested.
- ♪ Members shall respect the rights of colleagues when speaking of other teachers' work and/or students and shall avoid conflict with the instruction of a student's regular teacher when serving as an interim instructor.



CERTIFICATION

ASMTA certification of teachers has been revised to conform with MTNA national certification requirements. In combination with State certification, MTNA Associate, Professional, College Faculty or Master Teacher certificates are available to teachers. This plan is administered by the ASMTA Certification committee. Contact this committee for information on either certification or renewal requirements.

CERTIFICATION COMMITTEE

CHAIR Evonne Beattie
MEMBERS Joy Ross
..... Rex Woods
..... Gail Fischler
..... Karen Lilly
..... Ellen Sassano

ARIZONA STUDY PROGRAM

The Arizona Study Program is in its thirty-second year of providing an appropriate, consecutive and comprehensive plan of music study designed to motivate and encourage the student to strive for growth and excellence.

ARIZONA STUDY PROGRAM COMMITTEE

CHAIR Fran Kaspar
SECRETARY Arlene Ratz
TREASURER Gloria Ritt
MATERIALS Melodie Acker
STRING COORDINATOR Janet Jones
PILOT PROGRAM
Coordinator Barbara Stoutenburg
RIBBONS Karen Lilly

LOCAL ASSOCIATION CHAIRS:

Central Carol Hill
East Valley Nancy Spitzer
Eastern Lisa Douglas
Northern Louise Hill
Southeastern Carmen Gill
Southern Nancy Henry
Western Janet Jones
MEMBER-AT-LARGE Marcele Gallez
FACULTY ADVISOR Dr. Paul Paige
HONORARY MEMBER Janice McCurnin

ASMTA - MTNA



CERTIFIED

TEACHERS

COLLEGE FACULTY CERTIFICATES

Dr. Janice Meyer - Piano
Dr. Paul Paige - Piano, Organ

MASTER TEACHER CERTIFICATE

Dr. Marya H. Giesy - Violin
Dr. Stewart Gordon - Piano

PROFESSIONAL CERTIFICATES

Melodie Acker - Piano, Therapy
Steven Bardin - Theory
Evonne Beattie - Piano
Ila Mae Binding - Piano, Theory
Joanne Caudill - Piano
Susan Chu - Piano
Evelyn Cope - Piano
Victoria Davis - Piano
Nadine Dresskell - Piano
Dorothy Dungan - Piano
Elaine Dyches - Piano
Janet Ehrhardt - Piano
Sonja S. Fichtl - Voice
Gail Fischler - Piano
Helen E. Ford - Piano
Carmen Gill - Piano, Theory
Gale Griffin - Piano, Theory
Ruth Hannley - Piano
Carol Hill - Organ, Theory
Louise Hill - Organ
Helen Jones - Piano
Janet Jones - Strings
Frances Kaspar - Piano
Elizabeth Kovatch - Piano, Organ
Linda Lambert - Piano
Sherry H. Lenich - Piano

Ruby LeSueur - Piano
Karen Lilly - Piano
Paul Lorenz - Piano
Karen Maison - Piano
Garnet Mallery - Piano
Maxine E. Manewal - Piano
Charles Marlowe - Piano, Comp.
Susan Vellenga Martinez - Piano
Janice McCurnin - Piano
Suzanne Miller - Piano
David Ken Noble - Piano
Theadocia H. Nygaard - Piano
Patricia K. Okum - Piano
Paula Peterson-Heil - Piano
Mary Phelan - Piano, Violin
Gene Pickens - Piano
Susan Polleys - Piano
Kathryn Pooler - Piano
Donna C. Powell - Piano
Gail Quackenbush - Piano
Rita Quay - Piano
Arlene Ratz - Piano
Catherine T Ricardo - Piano
Carol Sue Rickel - Piano
Gloria Ritt - Piano
Dr. Jean Robinson - Piano

Kathryn Rood - Piano
Marie Roosen - Piano
Joy Ross - Piano
Dr. Peggy Rostron - Piano
Ellen Sassano - Piano
Shellie Sellers-Aniley - Piano
Susan Shiner - Piano
Jo Ann Smelser - Piano
Marilyn R. Smith - Piano
Barbara Spoelman - Piano
Karen Stahl - Flute
Rosemary Stelmach - Voice
Dr. Robert Strava - Violin
Ruth L. Swain - Piano
Gloria Swann - Piano
Ann T. Taylor - Organ
Karyl Tomizuka - Piano
Laurel Watkins - Piano, Organ
Carol Webb - Piano
Grace Weller - Piano
Linda Wiles - Piano Pedagogy
Pee-Yaw Lim Wilkes - Piano
Judith Wilkins - Piano, Organ
Dr. Rex Woods - Piano
Joan E. Zimmerman - Organ

ASSOCIATE CERTIFICATES

Faye Colyar - Piano
Debbie Dsdall - Piano
Harriett Griffin - Piano

Mary McLeod - Piano
Marion Rogge - Piano
Dona Sowards - Piano
Nancy Spitzer - Piano

Erlena Stanley - Piano
Barbara Stoutenburgh - Piano
Viola Youngblood - Piano

ASMTA

HONORARY LIFE STATE MEMBERSHIP

Nadine Dresskell
Dr. James Anthony

COMING EVENTS

October 29,30, 1994

ASMTA & MTNA STATE AUDITIONS
Arizona State University, Tempe

January 7,8, 1995

SOUTHWEST DIVISION AUDITIONS
Las Vegas, NV

March 25-30, 1995

MTNA NATIONAL CONVENTION AND AUDITIONS
Albuquerque, NM

April/May, 1995

STUDY PROGRAM ADJUDICATIONS
Check date with your Local Chair

June 8,9,10, 1995

ASMTA 66th ANNUAL CONVENTION
North Phoenix Baptist Church - Phoenix
Guest Artist and Clinicians
Audition Winners Recital
Honor Recitals

ASMTA PAST PRESIDENTS

		<u>HOME</u>
1928-32	Charles F. Rogers (2 terms)	Tucson
1932-34	John Lowell	Tucson
	E. J. Schultz PARTIAL TERMS	Tucson
1934-36	Arthur O. Anderson	Tucson
1936-38	Albert Etzweiler	Phoenix
1938-40	Jesse Sedberry	Phoenix
1940-42	Hazel Harvey Quaid	Tempe
1942-44	Eugene Redewill	Phoenix
1944-48	Dixie Yost (2 terms)	Phoenix
1948-50	Earle L. Stone	Phoenix
1950-52	Winifred Knight	Tucson
1952-54	Victor Baumann	Phoenix
1954-56	Nadine Dresskell	Tempe
1956-58	Margaret Thorp	Tucson
1958-60	Jane Thomas Miller	Phoenix
1960-62	Janice McCurnin	Tucson
1962-64	Beatrice Searles	Phoenix
1964-66	O. M. Hartsell	Tucson
1966-68	Evlyn Cope	Phoenix
1968-70	Kathryn Pooler	Tucson
1970-72	Beth Hanley	Scottsdale
1972-74	Mary Zua Kamp	Tucson
1974-76	Helene Robinson	Tempe
1976-78	Barbara Buckbee	Tucson
1978-80	Carol Sue Rickel	Tempe
1980-82	Patty Cheek	Tucson
1982-85	Evonne Beattie	Phoenix
1985-86	Louise Spizizen	Tucson
1986-88	Joy Ross	Scottsdale
1988-90	Pee-Yaw Wilkes	Flagstaff
1990-92	Gloria Ritt	Tucson

The Concept for Success in Learning and Teaching Piano

G. Henle URTEXT Editions



Edition HAS

Music Publications

Piano Teachers give the gift of music to their students. What a better way to give this gift than with the finest editions available of the world's greatest music. This is the gift that we offer to young pianists!

THE CONCEPT . . .

BEGIN EARLY WITH GOOD EDITIONS!

The Guide to the Masters

This workbook shows in great detail how to proceed in piano literature studies during and beyond a piano method with sequence, selection and organization. **A MUST for each student and teacher!**

HAS 002 Now only \$ 15.95

VERY EASY

D. Beattie, Road to the Masters
1 - 3 easy piano pieces in five note
scale positions HAS 001 \$ 5.95
D. Beattie, Road to the Masters
2 - 5 easy piano pieces in C ma-
jor; HAS012 \$ 6.95
D. Beattie, Road to the Masters
4 - five easy black key piano
pieces; HAS018 \$ 6.95
Collection Easy Piano Pieces,
Volume I HN 134 \$13.95

EASY

D. Beattie, Road to the Masters
3 - "Memories" 24 Sketches for
Piano; HAS013 \$13.95
L.v. Beethoven, Complete
Dances for Piano;
HN 449 \$18.95
F. Schubert, Selected Dances
for Piano; HN 125 \$15.95

EASY/INTERMEDIATE

Notebook for Anna Magdalena
Bach; HN 349 \$17.95
J. Haydn, Complete Piano Sonata
Volume I; HN 238 \$32.95
R. Schumann, Album for the
Young & Scenes from Child-
hood; HN 46 \$13.95

INTERMEDIATE

J.S. Bach, Little Preludes and
Fugues; HN 106 \$13.95
J.S. Bach, Inventions and Sin-
fonias; HN 64 \$12.95
L.v. Beethoven, Complete Baga-
telles; HN 158 \$13.95
J. Brahms, Waltzes, Opus 39
(easy) HN 43 \$ 6.95
Fr. Chopin, Préludes;
HN 73 \$16.95

Please write to us for a complete detailed brochure on the
Concept for Success in Learning and Teaching Piano!

G. Henle USA, Inc., St. Louis * PO Box 1753
Maryland Heights, MO 63043 * (314) 991-0487



Gordon
Music

730-1817
Valleywide

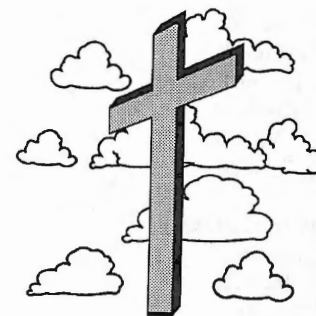

CHRISTIAN MUSICIANS
REFERRAL SERVICE

Vocalists and Instrumentalists
for
Church Services and Christian Events

CONSULTING

Contemporary
Worship Services
Programming • Music • Drama
Experienced Guidance in Planning and Facilitating

MASTER INDEX

<u>Name</u>	<u>Phone</u>	<u>District</u>	<u>City</u>
ACKER, Melodie	940-0621	EV	Tempe
ACKERMANN, Linda	885-2675	S	Tucson
ADAMS, Roma Lee	968-6890	EV	Chandler
AKIN, John	247-2279	C	Phoenix
ALBA, Channa R	747-8720	S	Tucson
ALLEN, Betty	742-7554	S	Tucson
ANDERSON, Anita S	296-2260	S	Tucson
ANDERSON, Barbara M	749-5591	S	Tucson
ANDERSON, Robert A	326-4048	S	Tucson
ANDREWS, Marcia	375-2643	C	Phoenix
ANVIK, Dawn	493-3372	C	Scottsdale
ASCHAFFENBURG, Dr Rayna Barroll	965-3386	EV	Tempe
BABER, Joy L	867-4627	C	Phoenix
BACKUS, Connie	924-4421	EV	Mesa
BARDIN, Steven L	897-8350	EV	Chandler
BARNES, Barbara H	842-4285	C	Phoenix
BARNEY, Lynnette	887-7107	S	Tucson
BATTISTA, Viola L	955-8153	C	Phoenix
BEATTIE, Evonne	955-6227	C	Phoenix
BERGGREN, Carolyn F	978-1615	C	Glendale
BETTS, Lynnell	622-8030	S	Tucson
BINDING, Ila Mae	585-6491	C	Cave Creek
BORDING, Judy A	749-3814	S	Tucson
BOREN, Teresa L	428-5017	E	Thatcher
BOURRET, Dennis R	745-2639	S	Tucson
BOUELLE, Sandra J	924-9351	Un	Mesa
BOWYER, Arlene	888-2967	S	Tucson
BOYD, Victoria A	885-3301	S	Tucson
BREILING, Ruth E	428-7842	E	Thatcher
BRENT, Mary Ellen	939-5160	C	Glendale
BRINEGAR, Susan	978-1643	C	Glendale
BROWN, Gloria Anne	242-3161	C	Phoenix
BROWN, Joy	844-0118	EV	Mesa
BRUNING, Anna Mae	956-0475	C	Phoenix
CAMPBELL, Betty Jane	938-0838	C	Phoenix
CARLSON, Pauline	274-5124	C	Phoenix
CARMI, Talia	413-0659	EV	Tempe
CASALE, Roberta L	486-5183	C	Peoria
CAUDILL, Joanne D	893-1950	EV	Phoenix

MASTER INDEX cont.

CHEUNG-YUEH, Mandarin	451-8003	EV	Scottsdale
CHOW, June	881-4278	S	Tucson
CHU, Susan	742-0671	S	Tucson
CLAPP, Daniela	482-6191	C	Phoenix
CLAPP, Lawrence G	482-6191	C	Phoenix
CLAYTON, Ruth Anne	935-5366	C	Waddell
CLINE, Eugene	838-3630	EV	Tempe
CLINE, Jeanette L	838-3630	EV	Tempe
COATS, Virginia I	690-1340	S	Tucson
COLYAR, Faye	973-5761	C	Phoenix
CONRAD, Bernice	834-1760	EV	Mesa
COOK, Gary	747-2730	Un	Tucson
COPE, Evelyn	242-2666	C	Phoenix
COSAND, Walter	897-1954	EV	Tempe
COSTELLO, Joseph R	545-9736	EV	Mesa
COTTON, Sally	973-2179	C	Phoenix
COUCH, Kay	299-2062	S	Tucson
CURTIS, Lynne U	835-0032	EV	Mesa
DAHL, Paula	940-9899	EV	Chandler
DANA, Pauline	813-0505	EV	Gilbert
DANGREMOND, Margaret	326-4048	S	Tucson
DARLAND, Jean	326-1612	S	Tucson
DASTRUP, Gina	820-1007	EV	Tempe
DAVALOS, Dr Olga de Krassilnikof	299-9227	S	Tucson
DAVIS, Victoria S	299-2055	S	Tucson
DEARBORN, David	253-4103	C	Phoenix
DEL MORAL, Alfred	795-3091	S	Tucson
DEL PRIORE, Jamie Lucia	829-6557	EV	Mesa
DELANDER, Diane	944-0735	C	Phoenix
DEUITCH, Eric R	813-9699	EV	Mesa
DIETZ, William	621-3088	Un	Tucson
DiPASTENA, Joyce	363-7687	Un	Kearny
DOLGIN, Marina	491-3176	EV	Tempe
DOMER, Ginny	985-0148	EV	Mesa
DOSDALL, Debbie	924-0809	EV	Mesa
DOUGLAS, Lisa	428-6651	E	Safford
DRESSKELL, Nadine	967-3286	EV	Tempe
DUNGAN, Dorothy Kish	953-3239	C	Scottsdale
DUNSE, Sherry L	969-0492	EV	Mesa

MASTER INDEX cont.

DYCHES, Elaine D	425-8517	EV	Globe
EHRHARDT, Janet	839-2935	EV	Tempe
ENOKIAN, Simone	956-2008	C	Scottsdale
EPPERSON, Dr Gordon	325-2555	S	Tucson
ERICKSON, Mike	624-3562	S	Tucson
FARMER, Sam	790-4665	S	Tucson
FELTMAN, Ila	991-8828	C	Scottsdale
FICHTL, Sonja S	459-2081	SE	Sierra Vista
FILER, Carol J	277-4832	C	Phoenix
FISCHLER, Gail	797-2829	S	Tucson
FITCH, Maryjane	743-0130	S	Tucson
FITZHUGH, Lee J	774-7623	N	Flagstaff
FORD, Helen E	546-0298	Un	Sun City West
GALLEZ, Marcelle R	282-2561	N	Sedona
GALLOWAY, Stephanie	527-4526	N	Flagstaff
GARNEAN, Gerald J	634-3803	N	Cottonwood
GEROW, Marthella B	935-2370	C	Litchfield Park
GIESY, Marya H	742-6430	S	Tucson
GILL, Carmen P	378-2426	SE	Sierra Vista
GIOMO, Dr. Carla	878-9736	C	Glendale
GOLTZ, Angelina	321-4453	S	Tucson
GONZALEZ, Diane	935-4571	Un	Waddell
GORDON, Dr Stewart L	972-7266	C	Sun City
GRAEFLIN, Sheryl J	978-5120	C	Phoenix
GRIFFIN, Gale A	290-6325	S	Tucson
GRIFFIN, Harriett A	425-5007	EV	Globe
GRIMES, Heidi Jo	813-6836	EV	Mesa
GUNNELL, Marjorie	926-9056	EV	Gilbert
GUTSHALL, Christina	386-2572	C	Buckeye
GUYTON, Teresita A	838-2431	EV	Mesa
HALL, Jane	774-3747	N	Flagstaff
HALL, Lynne	940-0783	EV	Chandler
HAMILTON, Robert D	965-3379	Un	Tempe
HANLEY, Beth	947-0653	C	Scottsdale
HANNLEY, Ruth I	749-5296	S	Tucson
HANSEN, Wilma A	749-5442	S	Tucson
HARVEY, Jean	945-8515	C	Phoenix
HARVEY-Jensen, Linda E	277-6248	C	Phoenix
HAWKINS, Wilma	813-2840	EV	Gilbert
HAYASHI, Kim	884-1050	S-SE	Tucson
HEMPHILL, Dr Steven R	526-8624	Un	Flagstaff

MASTER INDEX cont.

HENRY, Mary S	840-0148	C	Phoenix
HENRY, Nancy	749-2818	S	Tucson
HILL, Carol	242-1262	C	Phoenix
HILL, Louise C	526-0048	N	Flagstaff
HINDMARSH, Debra M	645-5008	N	Page
HOLLMAN, Ann D	832-2300	EV	Mesa
HOOD, Simon R	384-2314	Un	Cochise
HORWITZ, Marla C	990-8800	C	Scottsdale
HUNT, Autum	962-9710	EV	Mesa
HUNT, Patricia E	887-3842	S	Tucson
HUSTON, Nancy F	364-3638	SE	Douglas
IMBRIE, Barbara	561-6417	C	Glendale
INABINET, Carolyn C	861-2385	C	Phoenix
INCH, Joan E	745-1638	S	Tucson
ISBELL, Rosmary	459-6432	SE	Sierra Vista
JACOB, Angela	931-6235	C	Glendale
JENSEN, Audrey	544-0638	S	Tucson
JIMERSON-OVERHOLT Susan	741-1477	S	Tucson
JOFFEE, Iva	780-2922	C	Phoenix
JOHNSON, Eleanor M	992-7095	C	Phoenix
JOHNSON, Marjorie	526-6899	N	Flagstaff
JOHNSON, Pamela J	742-1912	S	Tucson
JOHNSTON, Doris	946-3336	C	Scottsdale
JONES, Elizabeth A	242-0727	C	Phoenix
JONES, Helen	544-7749	S	Tucson
JONES, Janet	726-7799	Un	Yuma
KAO, Jenny T	897-0026	EV	Mesa
KASPAR, Frances W	964-5717	EV	Mesa
KAWABE, Aiko	526-6377	N	Flagstaff
KELLAR, Myong S	931-7127	C	Glendale
KERSEY, Margie J	722-2355	S	Tucson
KILTS, Paulette	(813) 778-3788	Un	Holmes Beach,FL
KIM, Helen M	839-2234	Un	Tempe
KISSELER, Dr John M	881-7279	S	Tucson
KITTLESON, Janis	951-9718	C	Scottsdale
KLINDER-BADGLEY, Marcia	439-9344	EV	Phoenix
KORTH, Vicki L	797-3280	S	Tucson
KOSOSKI, Elizabeth A	325-1739	S	Tucson
KOVATCH, Elizabeth	751-0145	S	Tucson
KREPPS, Jenny S	386-2531	C	Buckeye
KUNISKI, Irene A	938-8382	C	Glendale

MASTER INDEX cont.

LAMB, Sharon	878-1969	C	Peoria
LAMBERT, Linda	938-0497	C	Glendale
LAMBERT, Ralph Lear	296-9848	S	Tucson
LEGG, Diane	897-7439	EV	Mesa
LEHMAN, Cheryl A	561-8930	C	Glendale
LENICH, Sherry H	451-6795	Un	Scottsdale
LeSUEUR, Ruby	964-7120	EV	Mesa
LEVNO, John C	840-5619	C	Phoenix
LILLY, Karen	841-5506	C	Phoenix
LINCOLN-Smith, Dr Dorothy	955-7961	C	Paradise Valley
LINSTEAD, Gloria H	815-0775	C	Peoria
LONG, Patricia C	298-0481	S	Tucson
LONGO-MCKINNON, Elizabeth	730-0123	EV	Mesa
LORENZ, Paul	574-1719	S	Tucson
LOSER, Mary E	792-3551	S	Tucson
LOWREY, Yukari	921-7422	EV	Tempe
LUDWICK, Gwen E	404-9518	C	Phoenix
MAGERS, Dr William D	965-4583	EV	Tempe
MAISON, Karen M	488-4793	C	Cave Creek
MALLERY, Garnet	840-0380	C	Phoenix
MANEWAL, Maxine E	577-9413	S	Tucson
MARCH, Edith T	867-9201	C	Scottsdale
MARLOWE, Charles G	458-6304	SE	Sierra Vista
MARTINEZ, Susan V.	839-9577	EV	Tempe
MASSEY, Vera E	881-5951	S	Tucson
McCARTNEY, Michele	955-8710	C	Phoenix
McCLURE, Michelle L	966-5752	Un	Tempe
McCURNIN, Janice	325-4747	S	Tucson
McLAUGHLIN, Dr Carrol	749-0350	Un	Tucson
McLEOD, Mary	747-3894	S	Tucson
McMILLAN, Dr Theodora	825-0130	S	Tucson
MELHORN, Linda	992-8936	C	Phoenix
MELNICK, Mary E	318-4769	S	Tucson
MEREDITH, Norma J	561-5541	C	Glendale
MERLEY, Vicki L	825-2905	S	Tucson
MERRILL, Glennis	720-4526	S	St David
MEYER, Dr. Janice C	965-3823	EV	Tempe
MEYERS, Sara	885-5118	S	Tucson
MILLER, Suzanne	391-0474	C	Scottsdale
MILLS, Diane R	981-8606	EV	Mesa

MASTER INDEX cont.

MOORE, Carol L	745-1372	S	Tucson
MOORE, Diena	898-1332	EV	Mesa
MORGAN, Tiffany	561-1284	C	Glendale
MOSEY, Lynn Alan	770-1934	S	Tucson
MURPHY, Heather	749-5954	S	Tucson
MURRAY, Cathy Lewis	993-2386	C	Phoenix
NA, Yongjin C	325-0753	S	Tucson
NEFF, Anne T	749-4972	S	Tucson
NOBLE, David Ken	964-2835	EV	Mesa
NORFLEET, Betty Rae	726-4099	Un	Yuma
NYGAARD, Theadocia Hamlet	866-0325	C	Phoenix
O'BRIEN, Nancy F	293-0193	S	Tucson
OFFENHAUSER, Deborah	678-0143	C	Phoenix
OKUN, Patricia K	838-6695	EV	Tempe
OLSHEFSKA, Caroline	488-1106	C	Cave Creek
OMER, Jeanne Marie	706-1761	EV	Phoenix
OVERALL, Kathy	962-7611	EV	Mesa
OWENS, Liz G	404-0533	C	Scottsdale
PAGANO, Dr Caio	839-7761	EV	Tempe
PAGANO, Manuella	839-7761	EV	Tempe
PAIGE, Dr Paul	956-0578	C	Phoenix
PARRIS, Dorothy T	837-1825	EV	Fountain Hills
PATTERSON, Thomas	881-8678	Un	Tucson
PENDLETON, Mary C	829-0228	EV	Tempe
PETERSON-HEIL, Paula	492-0226	C	Glendale
PHELAN, Mary	978-1765	C	Phoenix
PICKENS, Gene	439-5981	C	Phoenix
PIERSON, Geraldine Mae	744-2829	S	Tucson
POLLEYS, Susan R	298-1457	S	Tucson
PONTIOUS, Maizel Y	947-7178	C	Scottsdale
POOLER, Kathryn	325-3993	S	Tucson
PORTAFEKAS, Kia	789-9313	C	Phoenix
PORTER, Linda	439-3078	C	Glendale
PORTER, Margie	934-2591	C	Glendale
POWELL, Donna C	945-9907	C	Scottsdale
POWERS, Karen	486-1124	C	Glendale
PREACH, Deborah	867-0825	C	Phoenix
PRIOSTE, Annette S	948-2447	C	Scottsdale
QUACKENBUSH, Gail	877-1219	C	Avondale
QUAMMEN, Mary D	996-2507	C	Phoenix
QUAY, Rita	841-0142	C	Phoenix

MASTER INDEX cont.

RALSTON, Betty Lou	840-0336	C	Scottsdale
RATZ, Arlene	723-5384	EV	Casa Grande
REALE, Charles J	947-2461	C	Scottsdale
REAVIS, Elmira I	297-8939	S	Tucson
REES, Dr Richard D	878-4739	Un	Peoria
RICARDO, Catherine	935-1588	EV	Litchfield Park
RICHARDS, Shirley	749-3051	S	Tucson
RICHERT, Meridee J	486-5673	C	Peoria
RICKEL, Carol Sue	966-3437	EV	Tempe
RIGGINS, Caroline N	967-9347	EV	Tempe
RITT, Gloria Gaebe	298-6246	S	Tucson
ROBINSON, Dr Jean A	948-1598	C	Scottsdale
ROGERS, Becky	892-5668	EV	Mesa
ROGGE, Marion	428-2115	E	Safford
RONCKA, Kathleen	860-1268	C	Scottsdale
ROOD, Kathryn B	838-7707	EV	Mesa
ROOSEN, Marie N	943-4465	C	Phoenix
ROSE, Henry L	834-7740	EV	Mesa
ROSEN, Carol	529-2294	S	Tucson,
ROSS, Joy	949-0400	C	Scottsdale
ROSTRON, Dr Peggy	482-1438	C	Phoenix
RUBY, Meg A	897-6252	EV	Tempe
SANDERSON, Deborah J	496-0839	EV	Phoenix
SAPERSTEIN, Stella	956-2008	C	Phoenix
SASSANO, Ellen M	831-0205	EV	Mesa
SCHILD, Susan Smith	885-8527	S	Tucson
SCHIOPU, Corina	867-7534	C	Phoenix
SCHMIDBAUER, Nan	933-7967	C	Sun City
SCHMITZ, Michael D	620-0067	S	Tucson
SCHNEIDER, Jackie H	952-9541	C	Phoenix
SCHWARTZER, Janice J	661-8277	C	Scottsdale
SCOTT, Dr Frank E	774-5575	N	Flagstaff
SELLERS-AINLEY, Shellie D	252-4184	C	Scottsdale
SELLHEIM, Judy May	786-8532	EV	Chandler
SENGSTECK, Lynn A (201)	348-0700	Un	Secaucus,NJ
SHAW, Karen	820-0519	Un	Tempe
SHEHI, Christina L	460-0758	EV	Phoenix
SHINER, Susan	992-3351	C	Scottsdale
SIERRA, Marie Ann	298-8689	S	Tucson
SIGALM Eleanor (215)	953-8643	Un	Feasterville,PA
SKOLDBERG, Dr Phyllis	893-2577	EV	Phoenix

MASTER INDEX cont.

SMELSER, Jo Ann	938-3650	C	Glendale
SMETEK, John Lawrence	264-5883	C	Phoenix
SMITH, Jean E	844-1385	EV	Mesa
SMITH, Laurie	774-9418	N	Flagstaff
SMITH, Marilyn R	296-3760	S	Tucson
SMITH, Pamela Joy	788-6675	C	Scottsdale
SNYDER, Elizabeth	841-3278	C	Phoenix
SOWARDS, Dona G	969-1411	EV	Mesa
SPANGENBERG, Lois	744-8319	S	Tucson
SPITZER, Nancy J	969-2374	EV	Mesa
SPIZIZEN, Louise	299-2399	S	Tucson
SPOELMAN, Barbara M	834-8912	EV	Mesa
SPRING, Dr Robert	965-4306	Un	Tempe
STAHL, Karen S	458-5502	SE	Sierra Vista
STANLEY, Erlena	964-0164	EV	Mesa
STANSBURY, Linda	992-8237	C	Phoenix
STELMACH, Rosemary	998-7548	C	Paradise Valley
STEVENS, Sharon	996-6504	C	Scottsdale
STOUTENBURGH, Barbara	439-2024	C	Glendale
STRAVA, Dr Robert E	265-2840	C	Phoenix
SUZUKI, Motoko	789-9653	C	Phoenix
SWAIN, Ruth L	445-8977	Un	Prescott
SWANN, Gloria S	526-6880	N	Flagstaff
SZANTO, Mary S	759-1635	EV	Phoenix
TAYLOR, Ann T	881-5573	S	Tucson
TAYLOR, Terrell	428-5509	E	Safford
THIELE, Laura A	526-0055	N	Flagstaff
THOMAS, Juli D	493-9325	C	Phoenix
TISKEVICH, Nina	749-2017	S	Tucson
TOLLACKSON, Julie	957-5218	C	Phoenix
TOMIZUKA, Karyl	327-8806	S	Tucson
TRAYLOR, Susan L	956-2691	C	Phoenix
TRESTER, Lois A	885-4792	S	Tucson
TSE, Miriam S	831-2140	EV	Tempe
TURNER, Janet D	860-6036	C	Scottsdale
VAN DIELEN, Wilma Jane	385-4204	S	San Manuel
VAN HUFF, Dorothy J	455-9221	SE	Sonoita
WANG, Yingling L		N	Spokane WA
WATKINS, Laurel	266-3043	C	Phoenix
WEBB, Carol	839-0398	C	Tempe
WELLER, Grace	997-5259	C	Phoenix
WELNER, Candice	998-9135	C	Paradise Valley

MASTER INDEX cont.

WHEATON, Marilyn	993-0293	C	Phoenix
WHITBY, Cecilia	749-9016	S	Tucson
WHITE, Betty	885-6382	S	Tucson
WHITTAKER, Sue	948-3933	C	Scottsdale
WILES, Linda	386-5964	C	Buckeye
WILKES, Pee-Yaw Lim	774-0820	N	Flagstaff
WILKINS, Judith	378-6971	SE	Sierra Vista
WINANS, Lynne K	344-3970	Un	Yuma
WINTHROP, Claire	322-6704	S	Tucson
WOLFE, Dr Edward	350-9114	EV	Tempe
WOLFF, Donna	297-3027	S	Oro Valley
WOOD, Susan K	482-0330	C	Phoenix
WOODS, Dr Rex	881-0119	S	Tucson
WU, Lois	839-0043	EV	Mesa
XU, Fei	961-5132	EV	Chandler
YANDELL, Ruth A	839-2890	EV	Tempe
YOUNG, Thomas E	921-1680	C	Tempe
YOUNGBLOOD, Viola	945-6738	EV	Scottsdale
YOUNKER, Kathryn	782-6294	Un	Yuma
YUTZY, Miriam	831-8150	EV	Tempe
ZEMKE, Vicki N	486-0008	C	Glendale
ZHANG, Dr Shi-Gu	327-1770	S	Tucson
ZHU, Hong,	961-5132	EV	Chandler
ZIMMERMAN, Joan E	985-5380	EV	Mesa
ZUMBRO, Nicholas L	887-0270	S	Tucson

The following keys are used throughout the directory:

C = Central District
 E = Eastern District
 EV = East Valley District
 N = Northern District
 S = Southern District
 SE = South Eastern District
 NCTM = Nationally Certified Teacher
 ASP = Arizona Study Program

DIRECTORY SUPPLEMENT

MASTER INDEX

<u>Name</u>	<u>Phone</u>	<u>District</u>	<u>City</u>
BOYD, Victoria A	885-3301	S	Tucson
BRADSHAW, Carolyn D	773-1186	N	Flagstaff
BRIMBERRY, Patricia F	527-4209	N	Flagstaff
BROWN, Tracy N	428-5015	E	Thatcher
CARMI, Talia	413-0659	EV	Tempe
COULTER, Ruth C	378-1758	SE	Sierra Vista
FAN, Dr. Paula	795-5591	S	Tucson
FERGUSON, Jerry	248-8974	C	Phoenix
GOLTZ, Angeline	321-4453	S	Tucson
GUNDERSON, Margaret S	774-8572	N	Flagstaff
HALL, Beverly A	634-7655	U	Cottonwood
HUNT, Jan	428-4473	E	Safford
JENSEN, Linda	837-6955	C	Fountain Hills
KREPPS, Jenny S	386-2531	C	Buckeye
LEVITON, Julian	990-2796	C	Scottsdale
MARCY, Lynette A	648-7040	N	Cottonwood
MICETIC, E. Sue	948-8499	C	Scottsdale
MORGAN, Tiffany	561-1284	C	Glendale
PRADO, Angelica M	721-7722	N	Tucson
RAMPTON, Keri L	924-6195	EV	Mesa
REED, Brian J	978-1394	N	Glendale
ROYER, Thelma	994-8450	C	Scottsdale
SHAY, Daryl J	779-3824	N	Flagstaff
SIMMONS, Dr. Leonard E		U	Mesa
STOUT, Beverley M	926-6479	EV	Gilbert

 "Growing through Giving"

The Biggest Piano Event in the World

All Spring -
 - Enroll Early

**Guild Auditions provide
 milestones from year to year
 as measurements of progress**

Sponsored by
 the Largest
 Organization of
 Piano Teachers
 in the World



Audition participation
 and absence from school
APPROVED BY
 TEXAS EDUCATION
 AGENCY

National Guild of Piano Teachers

Teachers Division of
 American College of Musicians
 Founded in 1929 as 1st section
 International Headquarters
 P.O. Box 1907
 Austin, Texas 78767 U.S.A.

I am interested in joining the Piano Guild. Please send me more information about membership and Guild Goals.

MR. _____
 MISS _____
 TITLE or Type Name and Address _____
 ADDRESS _____
 CITY _____ STATE _____ ZIP _____

SCHROEDERS **TOP NAME BRANDS @ INSTITUTIONAL PRICES!**

ARIZONA'S LARGEST ORGAN & PIANO DEALER

- *RECITAL FACILITIES
- *SPECIAL STUDENT PRICES
- *GENEROUS REFERRAL FEES
- *NEW-USED-RENTALS
- *CONCERTS-WORKSHOPS

(602)230-9138

CONSTITUTION of the Arizona State Music Teachers Association

The following revision of the CONSTITUTION of the ARIZONA STATE MUSIC TEACHERS ASSOCIATION was adopted at the State Convention Membership Business meeting, Flagstaff, Arizona, July 21, 1990.

ARTICLE I - NAME

The name of this organization is Arizona State Music Teachers Association.

ARTICLE II - POLICY

Section 1. It shall be the policy of this organization to cooperate with all worthy musical organizations and, in particular, to develop a close cooperation with the Music Teachers National Association, with which this organization is 100% affiliated.

Section 2. This Association is not organized for profit and no part of the net earnings of this Association shall ever inure to the benefit of any private member or individual. The Association may use its funds to pay speakers, judges, performers and clinicians for professional services, regardless of membership status. In the event of the dissolution of the Association, any funds remaining in the treasury, after the payment of any outstanding debts, shall be contributed to the Music Teachers National Association Foundation.

ARTICLE III - PURPOSE

Section 1. The purpose of this organization shall be to promote higher standards of musical instruction and to foster musical activities in the state as a contribution to the culture of the state.

Section 2. It shall also be the purpose of this organization to promote greater interest in music for all students and to provide scholarships and other financial assistance to help further their study of music.

ARTICLE IV - MEMBERSHIP

Section 1. Membership classifications in the Association are: Active, Associate, Student, Honorary Life and Patron.

Section 2. Membership privileges and dues are prescribed by the ByLaws of the Association.

ARTICLE V - ELECTIVE OFFICERS

Section 1. The officers of the ASMTA are: President; First Vice-President - President Elect, Local Associations and Student Chapters; Second Vice-President - Competitions/Scholarships; Third Vice-President Conventions; Fourth Vice-President - Publications; Recording Secretary; Treasurer. All these officers are elected.

Section 2. The method of nomination and election, term and the authority and duties of each officer are defined in the ByLaws of the Association.

Section 3. No person is qualified to be elected as an officer of this organization unless he or she is a member in good standing.

ARTICLE VI - BOARD OF DIRECTORS

Section 1. MEMBERSHIP includes the President, First Vice-President, Second Vice-President, Third Vice-President, Fourth Vice-President, Immediate Past-President, the Local Association Presidents, Certification Committee Chairman, Arizona Study Program Chairman, Treasurer and Recording Secretary. These are the voting members of the Board of Directors. Chairpersons of standing committees may be invited by the President or any Vice- President to attend Board meetings ex-officio, without vote, for informational purposes.

BYLAWS cont.

general business and to determine the general policies of the Association.

Section 4.

The Board of Directors is empowered to appoint assistants to any officer and to create and designate such special committees as it may deem necessary.

Section 5.

The Board of Directors meets annually at the Convention, and at other times requested by the President. The Board of Directors may meet, also, upon the joint request of not less than a majority of the voting members of the Board.

Section 6.

Two-thirds of the total membership of the voting members of the Board of Directors, of which at least five must be State elective Officers, constitutes a quorum of the Board of Directors.

Section 7.

Items of business may be submitted by the President to the full membership of the Board of Directors requesting a vote by mail ballot. The contents of the proposals and the results of such mail ballots are reported to the Recording Secretary and incorporated in the minutes of the next meeting of the Board of Directors.

Section 8.

Any member in good standing with a concern about the operation of the ASMTA organization may contact the President and request in writing to have his or her concern put on the next Board of Directors meeting agenda and be permitted to speak at the meeting to present his or her concerns to the Board of Directors.

ARTICLE VII - MEMBERSHIP BUSINESS MEETING

Section 1.

A Membership business meeting of the Association is held each year as a part of the annual convention.

Section 2.

A majority of the registered members at the annual convention constitutes a quorum of the general membership.

ARTICLE VIII - LOCAL ASSOCIATIONS AND STUDENT CHAPTERS

Section 1.

A group of three or more teachers may form a Local Association by fulfilling the requirements of the ByLaws for the purpose of local meetings, recitals, etc., which are more convenient to them and their students.

Section 2.

Student Chapters, Pre-College and/or College, may be formed by members of ASMTA by fulfilling the requirements of the ByLaws.

BYLAWS cont.

ARTICLE IX - AMENDMENTS

This Constitution may be amended upon the recommendation of the Board of Directors at the annual Membership business meeting by two-thirds of the Active Membership present and voting, or, by mail ballot by a two-thirds vote of Active Members voting within the prescribed time limit for returning ballots. Written notice of the proposed amendments must be submitted to the membership at least four weeks in advance.

ARTICLE IX - AMENDMENTS

The ByLaws may be amended by the Board of Directors at any of the Board meetings by a majority vote of the members present and voting, the proposed amendments having been submitted by mail to the Board Membership at least one week before the prescribed deadline for voting.

N. Jane Tan's The Well Prepared Pianist

**BUILDS A SOLID FOUNDATION...
RIGHT FROM THE START!**

*"The Well Prepared Pianist is the breakthrough
I've been searching for in the past 25 years of
teaching private piano."*

- Suzanne W. Guy

**WWP Video
Set Available
3 tapes -260 min.
Only \$49.95**

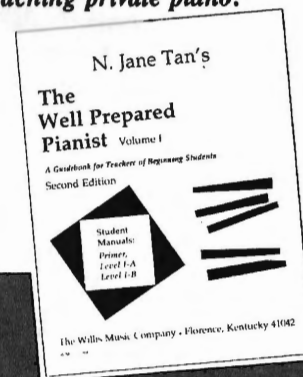

**Free • Student Placement Guide
Free • Mix & Match Guide
Free • Willis Catalog**

**The Willis Music Company
P.O. Box 548 Florence, KY 41022-0548
Call Toll Free (800) 354-9799**

SHERMAN CLAY
Exclusive Dealer for

YAMAHA

and
Kohler & Campbell

Featuring a huge selection of
rental pianos and
Clavinova digital pianos!

*Call today
to reserve
your day
and time
in one of our
beautiful
recital halls.*



disklavier[®]
PIANOS

*Sherman Clay salutes the
Arizona State Music
Teachers' Association*

PHOENIX

2002 E. Camelback
20th St. & Camelback

956-7600

MESA

1257 W. Southern Avenue
Mercado Fleeta

835-0350

1995 — 1996

ASMTA



Arizona State Music
Teachers Association

DIRECTORY

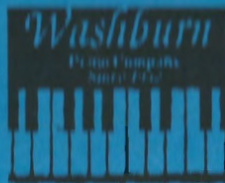

*You can judge us . . .
by the company we keep.*

The Valley's Exclusive Dealer for



Boston

YOUNG & CHANG



Baldwin.

KAWAI

Charles R. Walter



LONNIE CULP

BUY & SELL USED PIANOS
TUNING - REBUILDING
REFINISHING

*Culp's
Piano Service
Piano Moving*

11810 N. 70TH PLACE
SCOTTSDALE AZ 85254
948-3331

1995 - 1996 DIRECTORY

for

ARIZONA STATE MUSIC TEACHERS ASSOCIATION

Organized February 3, 1928

affiliated with

MUSIC TEACHERS NATIONAL ASSOCIATION

TABLE OF CONTENTS

INFORMATION

ASMTA Board of Directors	3
ASMTA Appointed Officers	3
ASMTA Committees	4
Certification	4
Arizona Study Program	4
MTNA National President	5
MTNA Southwest Division President	5
Arizona Members in National Positions	5
MTNA Competitions Winners from Arizona	5
MTNA Activities	6
ASMTA Activities	6
Coming Events	7
ASMTA Honorary Life Member	8
ASMTA Past Presidents	8
Code of Ethics	9

Membership

MTNA - ASMTA Certified Teachers	10
Master Index	11-19
Central Officers	20
Central Members	20-34
East Valley Officers	35
East Valley Members	35-43
ASU Student Chapter Officers	44
ASU Student Chapter Members	44

TABLE OF CONTENTS

(Continued)

Eastern Officers	45
Eastern Members	45
Northern Officers	46
Northern Members	46-48
Southeastern Officers	49
Southeastern Members	49-50
Southern Officers	51
Southern Members	51-59
Unaffiliated	60-62
Notes	63-64
Constitution	65-66
ByLaws	67-73
Notice	74

The following keys are used throughout the directory

ASMTA = Arizona State Music Teachers Association

ASP = Arizona Study Program

C = Central District

EV = East Valley District

E = Eastern District

N = Northern District

NCTM = Nationally Certified Teacher of Music

SE = Southeastern District

S = Southern District

ARIZONA STATE MUSIC TEACHERS ASSOCIATION

1994-1995 Board of Directors

President	Helen Jones, NCTM, Tucson
Past President	Dr. Paul Paige, NCTM, Phoenix
First Vice-President	Barbara Stoutenburgh, NCTM, Phoenix
Second Vice-President	Rex Woods, NCTM, Tucson
Third Vice-President	Ann Taylor, NCTM, Tucson
Fourth Vice-President	Paula Heil, NCTM, Glendale
Secretary	Vicki Korth, Tucson
Treasurer	Suzanne Miller, NCTM, Scottsdale

Local Association Presidents

Central	Susan Shiner, NCTM
East Valley	Ellen Sassano, NCTM
Eastern	Terrell Taylor
Northern	Marjorie Johnson
Southeastern	Dr. Kim Hayashi
Southern	Gail Fischler, NCTM

1995-1996 Appointed Officers

Membership	Erlena Stanley, NCTM, Mesa
Certification	Evonne Beattie, NCTM, Phoenix
Study Program	Fran Kaspar, NCTM, Mesa
Archivist	Jo Ann Smelser, NCTM, Glendale
Musigram Editor	Paula Heil, NCTM, Glendale
MTNA Foundation	Ann Neff, Tucson
IMTF	Barbara Spoelman, NCTM, Mesa
Honors Recitals	Dr. Kim Hayashi, Tucson
Student Chapter	Dr. Janice Meyer, NCTM, Tempe
Advocacy/Public Relations	Betty Allen, Tucson
College Faculty	Dr. Frank Scott, Flagstaff
Technology	Gail Fischler, NCTM, Tucson
Scholarships/Fund Raising	Lissa Staples, Tucson
ASMTA/AMEA Liaison	Linda Wiles, MTNA, Buckeye
Pre-College Chamber Music Competition	Dr. June Chow, Tucson
State Auditions of MTNA:	
Collegiate Chamber Music Performance	Maryjane Fitch, Tucson
Collegiate Artist Performance	Dr. Shi-Gu Zhang, Tucson
High School Performance	Helen Jones, Tucson
Junior High Performance	Linda Ackermann, Tucson
Student Composition Performance	Dr. Paul Paige, NCTM, Phoenix

ASMTA COMMITTEES

CERTIFICATION

ASMTA certification of teachers has been revised to conform with MTNA National certification requirements. In combination with State certification, MTNA Associate, Professional, College Faculty or Master Teacher certificates are available to teachers. The plan is administered by the ASMTA Certification committee. Contact this Committee for information on either certification or renewal requirements.

CERTIFICATION COMMITTEE

CHAIR	Evonne Beattie, NCTM
MEMBERS	Gail Fischler, NCTM
	Dorothy Dungan, NCTM
	Ellen Sassano, NCTM
	Sonja Fichtl, NCTM

ARIZONA STUDY PROGRAM

The Arizona Study Program is in its thirty-third year of providing an appropriate consecutive and comprehensive plan of music study designed to motivate and encourage the student to strive for growth and excellence.

ARIZONA STUDY PROGRAM COMMITTEE

CHAIR	Fran Kaspar, NCTM
SECRETARY	Arlene Ratz, NCTM
TREASURER	Gloria Ritt, NCTM
MATERIALS	Debbie Dossall, NCTM
STRING COORDINATOR	Janet Jones, NCTM
OUTREACH CHAIR	Barbara Stoutenburgh, NCTM
RIBBONS	Karen Lilly, NCTM
LOCAL ASSOCIATION CHAIRS:	

Central	Carol Hill, NCTM
East Valley	Nancy Spitzer, NCTM
Eastern	Lisa Douglas
Northern	Marcelle Gallez
Southeastern	Rosemary Isbell
Southern	Barbara Anderson
Western Unaffiliated	Janet Jones, NCTM

FACULTY ADVISOR	Dr. Paul Paige, NCTM
HONORARY MEMBER	Janice McCurnin, NCTM

MTNA

MTNA President Ruth Edwards, NCTM
12 Valentine Rd., Durham, NH 03824 3017
President Elect L. Rexford Whidden, NCTM
Schwab Dept. of Music, Columbus College, Columbus, GA 31907 5645
Southwest Division President Kathleen Legere, NCTM
7525 Essex Way, Reno, NV 89506

ARIZONA RESIDENTS WITH NATIONAL DISTINCTION

National Board Members
Pee-Yaw Lim Wilkes, NCTM

NATIONAL CERTIFICATION BOARD
Current Southwest Division Chair
Dr. Janice C Meyer, NCTM Arizona

Past National Chairs and Board Members
Beth Hanley Janice McCurnin, NCTM

PAST MTNA COMPETITION WINNERS FROM ARIZONA

Collegiate Artist

Burry McCauley, Voice - 1976	Robert Peterson, Piano - 1981
Kathleen Siegfried, Voice - 1978	Alison Shaw, Percussion - 1982
Jacquelyn Sellers, Horn - 1980	Carolyn James, Voice - 1985
Deanna Endsley Murray, Voice - 1981	Robert Best, Jr., Voice - 1986
Drew Lang, Percussion - 1988	

High School Auditions

Michael Sokol, Voice - 1978	Ryan Gliha, Percussion - 1993
Nancy Diamond, Horn - 1981	Daniel Carlson - Violin - 1993
Jeremy Aye - Voice - 1989	Mylia Okeema Watson-Davis, Voice - 1994
Karen Johnston, Violin - 1995	

Junior High School Auditions

Holly Hinckley, Composition - 1989	Karen Johnston - Violin - 1993
------------------------------------	--------------------------------

PAST PRESIDENTS FROM ARIZONA

Original Western Division
Dixie Yost Victor Baumann
Nadine Dresskell, NCTM
Southwest Division
Beth Hanley Pee-Yaw Lim Wilkes, NCTM

MTNA ACTIVITIES

THE AMERICAN MUSIC TEACHER
Bi-monthly National Publication

ANNUAL NATIONAL CONVENTION AND AUDITIONS

NATIONAL CERTIFICATIONS

ASMTA ACTIVITIES

STATE CONVENTION

ASMTA STUDENT COMPETITIONS
Honor Recital
Pre-Collegiate Chamber Music

NATIONAL STUDENT COMPETITIONS:
MTNA - Junior High School Performance Competitions
MTNA - High School Performance Competitions
MTNA - Collegiate Artist Performance Competitions
MTNA - Chamber Music Performance Competitions
MTNA - Student Composition Competitions

CERTIFICATION

ARIZONA STUDY PROGRAM

MUSIGRAM: State News Publication

MEMBERSHIP - DIRECTORY

INDEPENDENT MUSIC TEACHERS FORUM

LOCAL ASSOCIATION ACTIVITIES

For complete listings of local activities contact your Local Association President; Master Classes, Ensemble Festivals, Auditions, and Recitals. These events are available to members who are affiliated with their local association.

ASMTA

COMING EVENTS

October 28-29, 1995
ASMTA & MTNA STATE AUDITIONS
University of Arizona, Tucson

January 13-14, 1996
SOUTHWEST DIVISION AUDITIONS
Salt Lake City, Utah

March 23-28, 1996
MTNA NATIONAL CONVENTION AND AUDITIONS
Kansas City, Missouri

April/May 1996
STUDY PROGRAM ADJUDICATIONS
Check date with your Local Chair

June 6-8, 1996
ASMTA 67th ANNUAL CONVENTION
Tucson
Guest Artist and Clinicians
Audition Winners Recital
Honor Recitals

HONORARY LIFE STATE MEMBERSHIP

Dr. James Anthony

ASMTA PAST PRESIDENTS

		<u>Home</u>
1928-32	Charles F. Rogers (2 terms)	Tucson
1932-34	John Lowell	Tucson
	E. J. Schultz	Tucson
] Partial Terms	
1934-36	Arthur Anderson	Tucson
1936-38	Albert Etzweiler	Phoenix
1938-40	Jessq Sedberry	Phoenix
1940-42	Hazel Harvey Quaid	Tempe
1942-44	Eugene Redewill	Phoenix
1944-48	Dixie Yost (2 terms)	Phoenix
1948-50	Earle L. Stone	Phoenix
1950-52	Winifred Knight	Tucson
1952-54	Victor Baumann	Phoenix
1954-56	Nadine Dreskell	Tempe
1956-58	Margaret Thorp	Tucson
1958-60	Jane Thomas Miller	Phoenix
1960-62	Janice McCurnin	Tucson
1962-64	Beatrice Searles	Phoenix
1964-66	O. M. Hartsell	Tucson
1966-68	Evlyn Cope	Phoenix
1968-70	Kathryn Pooler	Tucson
1970-72	Beth Hanley	Scottsdale
1972-74	Mary Zua Kamp	Tucson
1974-76	Helene Robinson	Tempe
1976-78	Barbara Buckbee	Tucson
1978-80	Carol Sue Rickel	Tempe
1980-82	Patty Cheek	Tucson
1982-85	Evonne Beattie	Phoenix
1985-86	Louise Spizzen	Tucson
1986-88	Joy Ross	Scottsdale
1988-90	Pee-Yaw Wilkes	Flagstaff
1990-92	Gloria Ritt	Tucson
1992-95	Dr. Paul Paige	Phoenix

MTNA CODE OF ETHICS

Adopted by ASMTA May 1992

We, the members of Music Teachers National Association, having dedicated ourselves to the advancement of musical knowledge and education, recommend the following principles of ethical practice as standards of professional conduct.

RESPONSIBILITIES TO OUR PUBLIC

Members maintain the highest standard of moral conduct, professional conduct, and personal integrity.

Members shall exhibit the highest standard of expertise by maintaining their professional abilities in their fields of teaching and performing.

Members shall maintain and increase the prestige of the art of teaching and shall promote the teaching of music as a culturally enriching profession.

When asked, members shall assist those seeking guidance in selecting an independent teacher by suggesting the name of two or more teachers in the community. The final choice shall be made by the parent and the student.

Members shall refrain from making exaggerated claims or misleading statements concerning their teaching qualifications. Advertising copy shall be dignified, strictly truthful and representative of the art of music and its responsibility to the community.

RESPONSIBILITIES TO OUR STUDENTS

The relationship between teacher and student shall be established, maintained and terminated with appropriate professional manner.

Members are responsible for encouraging, guiding and developing the musical potential of each student.

Members shall encourage students to participate in community music activities.

RESPONSIBILITIES TO OUR COLLEAGUES

Members shall maintain a professional attitude and shall act with integrity in regard to colleagues in their profession.

Members shall participate as fully as possible in activities of Music Teachers National Association.

Members shall provide professional assistance to one another when such assistance is requested.

Members shall respect the rights of colleagues when speaking of other teachers' work and/or students and shall avoid conflict with the instruction of a student's regular teacher when serving as an interim instructor.

MTNA - ASMTA CERTIFIED TEACHERS

COLLEGE FACULTY CERTIFICATES

Dr. Janice Meyer - Piano

Dr. Paul Paige - Piano, Organ

Dr. Rex Woods - Piano

MASTER TEACHER CERTIFICATES

Marya G Giesy - Violin

Dr. Stewart Gordon - Piano

NATIONAL PROFESSIONAL CERTIFICATES

Melodie Acker - Piano, Therapy

Ruby LeSueur - Piano

Dr. Jean Robinson - Piano

Steven Bardin - Theory

Karen Lilly - Piano

Kathryn Rood - Piano

Evonne Beattie - Piano

Paul Lorenz - Piano

Marie Roosen - Piano

Ila Mae Binding - Piano, Theory

Karen Maison - Piano

Joy Ross - Piano

Joanne Caudill - Piano

Garnet Mallery - Piano

Dr. Peggy Rostron - Piano

Susan Chu - Piano

Maxine E Manewal - Piano

Ellen Sassano - Piano

Evlyn Cope - Piano

Charles Marlowe - Piano,

Shellie Sellers-Aniley - Piano

Victoria Davis - Piano

Composition

Susan Shiner - Piano

Paula Dahl - Piano

Susan V Martinez - Piano

Jo Ann Smelser - Piano

Dorothy Dungan - Piano

Janice McCurnin - Piano

Marilyn R Smith - Piano

Elaine Dyches - Piano

Suzanne Miller - Piano

Barbara Spoelman - Piano

Janet Ehrhardt - Piano

David Ken Noble - Piano

Karen Stahl - Flute

Sonja S Fichtl - Voice

Theadocia Nygaard - Piano

Rosemary Stelmach - Voice

Gail Fischler - Piano

Patricia K Okum - Piano

Carolyn Steppe - Piano

Helen E Ford - Piano

Mary Phelan - Piano, Violin

Dr. Robert Strava - Violin

Carmen Gill - Piano, Theory

Gene Pickens - Piano

Ruth L Swain - Piano

Gale Griffin - Piano, Theory

Susan Polleys - Piano

Gloria Swann - Piano

Ruth Hannley - Piano

Kathryn Pooler - Piano

Ann T Taylor - Organ

Paula Heil - Piano

Donna C Powell - Piano

Karyl Tomizuka - Piano

Carol Hill - Organ, Theory

Gail Quackenbush - Piano

Laurel Watkins - Piano, Organ

Helen Jones - Piano

Rita Quay - Piano

Carol Webb - Piano

Janet Jones - Strings

Arlene Ratz - Piano

Grace Weller - Piano

Frances Kaspar - Piano

Catherine T Ricardo - Piano

Linda Wiles - Piano Pedagogy

Elizabeth Kovatch - Piano, Organ

Carol Sue Rickel - Piano

Pee-Yaw Lim Wilkes - Piano

Linda Lambert - Piano

Gloria Ritt - Piano

Judith Wilkins - Piano, Organ

Sherry H Lenich - Piano

Joan E. Zimmerman - Organ

NATIONAL ASSOCIATE CERTIFICATES

Faye Colyar - Piano

Mary McLeod - Piano

Erlena Stanley - Piano

Debbie Dodsall - Piano

Marion Rogge - Piano

Barbara Stoutenburgh - Piano

Harriett Griffin - Piano

Dona Sowards - Piano

Viola Youngblood - Piano

Nancy Spitzer - Piano

MASTER INDEX

<u>Name</u>	<u>Phone</u>	<u>District</u>	<u>City</u>
ACKER, Melodie L	(602)940-0621	EV	Tempe
ACKERMANN, Linda	(520)296-5743	S	Tucson
ADAMS, Roma Lee	(602)968-6890	EV	Chandler
AKIN, John	(602)247-2279	C	Phoenix
ALBA, Channa R	(520)747-8720	S	Tucson
ALLEN, Elizabeth J (Betty)	(520)742-7554	S	Tucson
ANDERSON, Anita S	(520)296-2260	S	Tucson
ANDERSON, Barbara M	(520)749-5591	S	Tucson
ANDERSON, Robert A	(520)326-4048	S	Tucson
ASCHIAFFENBURG, Dr Rayna Barroll	(602)965-3386	EV	Tempe
BABER, Joy L	(602)867-4627	C	Phoenix
BACKUS, Connie	(602)924-4421	EV	Mesa
BARDIN, Steven L	(602)897-8350	EV	Chandler
BARNES, Barbara H	(602)842-4285	C	Phoenix
BARNEY, Lynette	(520)887-7107	S	Tucson
BARTA, George W	(602)997-5157	C	Phoenix
BEAMEN, Deanna K	(602)268-8770	EV	Mesa
BEARD, All N	(602)804-1712	EV	Tempe
BEATTIE, Evonne	(602)955-6227	C	Phoenix
BEECH, Edna	(602)371-0843	C	Phoenix
BERGGREN, Carolyn F	(602)978-1615	C	Glendale
BETTS, Lynnell	(520)622-8030	S	Tucson
BINDING, Ila Mae	(602)585-6491	C	Cave Creek
BORDING, Judith A	(520)749-3814	S	Tucson
BOURRET, Dennis R	(520)745-2639	S	Tucson
BOUTELLE, Sandra J	(602)924-9351	Un	Mesa
BOYD, Victoria A	(520)885-3301	S	Tucson
BRENT, Mary Ellen	(602)939-5160	C	Glendale
BRINEGAR, Susan	(602)978-1643	C	Glendale
BROWN, Gloria Anne	(602)242-3161	C	Phoenix
BROWN, Joy	(602)844-0118	EV	Mesa
BRUNING, Anna Mae	(602)956-0475	C	Phoenix
CAMPBELL, Betty Jane	(602)938-0838	C	Phoenix
CARMI, Talia	(602)413-0659	EV	Tempe
CASALE, Roberta L	(602)486-5183	C	Peoria
CAUDILL, Joanne D	(602)893-1950	EV	Phoenix
CHENEY, Anne K	(602)839-5889	EV	Chandler
CHEUNG-YUEH, Mandarin G	(602)451-8003	EV	Scottsdale
CHOW, Dr June	(520)881-4278	S	Tucson
CHU, Susan	(520)742-0671	S	Tucson

MASTER INDEX

CLAPP, Daniela	(602)482-6191	C	Phoenix
CLAPP, Lawrence G	(602)482-6191	C	Phoenix
CLINE, Eugene	(602)838-3630	EV	Tempe
CLINE, Jeanette L	(602)838-3630	EV	Tempe
CLOUTIER, Yvonne J	(602)945-7252	C	Scottsdale
COATES, Janice L	(602)973-5373	C	Phoenix
COATS, Virginia I	(520)690-1340	S	Tucson
COLYAR, Faye	(602)973-5761	C	Phoenix
CONRAD, Bernice	(602)834-1760	EV	Mesa
COOK, Gary	(520)747-2730	Un	Tucson
COPE, Evelyn	(602)242-2666	C	Phoenix
COSAND, Walter	(602)897-1954	EV	Tempe
COTTON, Sally	(602)973-2179	C	Phoenix
COUCH, Kay	(520)299-2062	S	Tucson
COULTER, Ruth C	(520)378-1758	SE	Sierra Vista
CUMMINGS, Betty Lou	(520)774-4613	N	Flagstaff
DAHL, Paula	(602)940-9899	EV	Chandler
DANA, Pauline	(602)813-0505	EV	Gilbert
DANGREMOND, Margaret	(520)326-4048	S	Tucson
DARLAND, Jean	(520)326-1612	S	Tucson
DASTRUP, Gina	(602)820-1007	EV	Tempe
DAVALOS, Dr Olga de Krassilnikof	(520)299-9227	S	Tucson
DAVIS, Victoria S	(520)299-2055	S	Tucson
DEARBORN, David	(602)253-4103	C	Phoenix
DESAT, Deborah E	(602)553-0649	C	Phoenix
DEL MORAL, Alfred	(520)795-3091	S	Tucson
DELANDER, Diane	(602)944-0735	C	Phoenix
DIETZ, Dr William	(520)621-3088	Un	Tucson
DIPASTENA, Joyce	(520)363-7687	Un	Kearny
DOLGIN, Marina	(602)491-3176	EV	Tempe
DOSDALL, Debbie	(602)924-0809	EV	Mesa
DOUGLAS, Lisa	(520)428-6651	E	Safford
DUNGAN, Dorothy Kish	(602)953-3239	C	Phoenix
DYCHIES, Elaine D	(520)425-8517	EV	Globe
EHRHARDT, Janet	(602)839-2935	EV	Tempe
EIDE, Dr Christina A	(606)	EV	Tempe
ENOKIAN, Simone	(602)956-2008	C	Scottsdale
EPPELSON, Dr Gordon	(520)325-2555	S	Tucson
ERICKSON, Mike	(520)624-3562	S	Tucson
FAN, Dr Paula	(520)795-5591	S	Tucson

MASTER INDEX

FELTMAN, Ila A	(602)991-8828	C	Scottsdale
FERGUSON, Jerry	(602)248-8974	C	Phoenix
FERNANDEZ, Dr Nohema	(520)621-1254	Un	Tucson
FICHTL, Sonja S	(520)459-2081	SE	Sierra Vista
FILER, Carol J	(602)277-4832	C	Phoenix
FISCHLER, Gail	(520)797-2829	S	Tucson
FITZII, Maryjane	(520)743-0130	S	Tucson
FITZHUGH, Lee J	(520)774-7623	N	Flagstaff
FORD, Helen E	(602)546-0298	Un	Sun City West
FRAMPTON, Janet	(602)878-8325	C	Glendale
GALE, Lori	(520)296-8307	S	Tucson
GALLEZ, Marcele R	(520)282-2561	N	Sedona
GALLOWAY, Stephanie Y	(520)527-4526	N	Flagstaff
GARNEAU, Gerard J	(520)634-3803	N	Cottonwood
GATTI, Frances F	(602)941-5769	EV&C	Scottsdale
GEROW, Marthella B	(602)935-2370	C	Litchfield Park
GIESY, Dr Murya H	(520)742-6430	S	Tucson
GILL, Carmen P	(520)378-2426	SE	Sierra Vista
GIOMO, Dr. Carla	(602)878-9736	C	Glendale
GONZALEZ, Diane	(602)935-4571	C	Waddell
GORDON, Dr Stewart L	(602)972-7266	C	Sun City
GRAEFLIN, Sheryl J	(602)978-5120	C	Glendale
GRIFFIN, Gale A	(520)290-6325	S	Tucson
GRIFFIN, Harriett A	(520)425-5007	EV	Globe
GRIMES, Heidi Jo	(602)813-6836	EV	Mesa
GROVE, Susan K	(602)482-0330	C	Phoenix
GROVER, Jennifer S	(602)375-9688	C	Phoenix
GUNNELL, Marjorie	(602)926-9056	EV	Gilbert
HADZIC, Nadja	(602)841-8945	C	Phoenix
HALL, Beverly A	(520)634-7655	Un	Cottonwood
HALL, Jane	(520)774-3747	N	Flagstaff
HALL, Lynne	(602)940-0783	EV	Chandler
HAMILTON, Robert D	(602)965-3379	Un	Tempe
HANLEY, Beth	(602)947-0653	C	Scottsdale
HANNLEY, Ruth I	(520)749-5296	S	Tucson
HANSEN, Wilma A	(520)749-5442	S	Tucson
HARRY, Barbara	(602)706-6226	EV	Phoenix
HARVEY, Jean	(602)948-8818	C	Phoenix
HARVEY-JENSEN, Linda E	(602)777-6248	C	Phoenix
HAWKINS, Wilma S	(602)813-2840	EV	Gilbert

MASTER INDEX

HAYASHI, Dr Kim	(520)884-1050	S&SE	Tucson
HELL, Paula Peterson	(602)492-0226	C	Glendale
HEINLEIN, Elizabeth W	(602)893-7691	Un	Phoenix
HEINZMAN, Cheryl	(602)892-7270	EV	Gilbert
HEMPHILL, Dr Steven R	(520)526-8624	Un	Flagstaff
HENRY, Mary S	(602)840-0148	C	Phoenix
HENRY, Nancy	(520)749-2818	S	Tucson
HILL, Carol	(602)242-1262	C	Phoenix
HILL, Louise C	(520)526-0048	N	Flagstaff
HINDMARSH, Debra M	(520)645-5008	N	Page
HOFRICHTER, Judy A	(602)952-9601	C	Phoenix
HOLLMAN, Ann D	(602)832-2300	EV	Mesa
HOOD, Simon R	(520)384-2314	Un	Cochise
HORWITZ, Marla C	(602)990-8800	C	Scottsdale
HISU, Edwin	(602)971-7993	C	Phoenix
HUNT, Autum	(602)962-9710	EV	Mesa
HUNT, Patricia E	(520)887-3842	S	Tucson
HUSEBY, Kathleen	(602)951-3459	C	Scottsdale
HUSTON, Nancy F	(520)364-3638	SE	Douglas
INABINET, Carolyn C	(602)861-2385	C	Phoenix
INCII, Joan E	(520)745-1638	S	Tucson
IRVINE, Jan K	(602)921-4311	EV	Tempe
ISELL, Rosmary	(520)459-6432	SE	Sierra Vista
JACOB, Angela	(602)931-6235	C	Glendale
JENSEN, Audrey	(520)544-0638	S	Tucson
JIMERSON-OVERHOLT, Susan J.	(520)741-1477	S	Tucson
JOFFE, Iva	(602)951-8209	C	Scottsdale
JOHNSON, Eleanor M	(602)992-7095	C	Phoenix
JOHNSON, Marjorie	(520)526-6899	N	Flagstaff
JOINSTON, Doris	(602)946-3336	C	Scottsdale
JONES, Elizabeth A	(602)242-0727	C	Phoenix
JONES, Helen	(520)544-7749	S	Tucson
JONES, Janet	(520)726-7799	Un	Yuma
JOSING, Gary	(602)504-1086	C	Phoenix
KAO, Jenny T	(602)897-0026	EV	Mesa
KASPAR, Frances W	(602)964-5717	EV	Mesa
KAWABE, Aiko	(520)526-6377	N	Flagstaff
KELLAR, Myong S	(602)931-7127	C	Glendale
KERSEY, Margie J	(520)722-2355	S	Tucson
KIM, Helen M	(602)839-2234	Un	Tempe

MASTER INDEX

KISSLER, Dr John M	(520)881-7279	S	Tucson
KLINDER-BADGLEY, Marcia	(602)438-9344	EV	Phoenix
KLINGLER, Janis C	(602)831-1366	EV	Mesa
KORTII, Vicki L	(520)797-3280	S	Tucson
KOSOSKI, Elizabeth A	(520)325-1739	S	Tucson
KOVATCHI, Elizabeth	(520)751-0145	S	Tucson
KUNISKI, Irene A	(602)938-8382	C	Glendale
LAM, Candy S	(602)413-9791	Un	Tempe
LAMB, Sharon F	(602)878-1969	C	Peoria
LAMBERT, Linda	(602)938-0497	C	Glendale
LANSBERRY, Stephen A K	(520)855-5613	Un	Lake Havasu City
LEGGE, Diane	(602)897-7439	EV	Mesa
LEHMAN, Cheryl A	(602)561-8930	C	Glendale
LENICH, Sherry II	(602)451-6795	Un	Scottsdale
LeSUEUR, Ruby	(602)964-7120	EV	Mesa
LEVITON, Julian	(602)990-2796	C	Scottsdale
LEVNO, John C	(602)840-5619	C	Phoenix
LILLY, Karen	(602)841-5506	C	Phoenix
LINCOLN-SMITH, Dr Dorothy	(602)955-7961	C	Paradise Valley
LONG, Patricia C	(520)298-0481	S	Tucson
LONGO-MCKINNON, Elizabeth	(602)730-0123	EV	Mesa
LORENZ, Paul	(520)574-1719	S	Tucson
LOSER, Mary E	(520)792-3551	S	Tucson
LOWREY, Yukari	(602)345-2353	EV	Tempe
LUDWICK, Gwen E	(602)404-9518	C	Phoenix
MAGERS, Dr William D	(602)965-4583	EV	Tempe
MAISON, Karen M	(602)585-6872	C	Cave Creek
MALLERY, Garnet	(602)840-0380	C	Phoenix
MANEWAL, Maxine E	(520)577-9413	S	Tucson
MARTINEZ, Susan Vellenga	(602)545-0441	EV	Mesa
MASSEY, Vera E	(520)881-5951	S	Tucson
McCARTNEY, Michele	(602)955-8710	C	Phoenix
McCLURE, Michelle L	(602)966-5752	Un	Tempe
McCURNIN, Janice	(520)325-4747	S	Tucson
McLAUGHLIN, Dr Carrol	(520)749-0350	Un	Tucson
McLEOD, Mary	(520)747-3894	S	Tucson
McMILLAN, Dr Theodora M	(520)825-0130	S	Tucson
MEHLIORN, Linda	(602)992-8936	C	Phoenix
MEREDITH, Norma J	(602)561-5541	C	Glendale
MERLEY, Vicki L	(520)825-2905	S	Tucson

MASTER INDEX

MEYER, Dr Janice C	(602)965-3823	EV	Tempe
MEYERS, Sara	(520)797-7744	S	Tucson
MICETIC, W Sue	(602)948-8499	C	Scottsdale
MILLER, C Marie	(602)996-6332	C	Phoenix
MILLER, Suzanne	(602)391-0474	C	Scottsdale
MILLS, Diane R	(602)981-2109	EV	Mesa
MOORE, Carol L	(520)745-1372	S	Tucson
MOORE, Diena	(602)898-1332	EV	Mesa
MORGAN, Tiffany	(602)561-1284	C	Glendale
MOSER, Lynn Alan	(520)770-1934	S	Tucson
MURPHY, Heather	(520)749-5954	S	Tucson
MURRAY, Cathy Lewis	(602)993-2386	C	Phoenix
NARNEY, Kathy J	(520)836-1898	Un	Casa Grande
NEFF, Anne T	(520)749-4972	S	Tucson
NOBLE, David Ken	(602)964-2835	EV	Mesa
NORRIS, Judith Gail	(602)572-0172	C	Glendale
NYGAARD, Theadocia Hamlet	(602)516-9309	C	Glendale
O'BRIEN, Nancy F	(520)293-0193	S	Tucson
OFFENHAUSER, Deborah	(602)678-0143	C	Phoenix
OKUN, Patricia K	(602)838-6695	EV	Tempe
OLSHEFSKA, Caroline	(602)488-1106	C	Cave Creek
OVERALL, Kathy	(602)962-7611	EV	Mesa
OWENS, Liz G	(602)404-0533	C	Scottsdale
PAGANO, Dr Caio	(602)839-7761	EV	Tempe
PAGANO, Manuella	(602)839-7761	EV	Tempe
PAIGE, Dr Paul	(602)956-0578	C	Phoenix
PARRIS, Dorothy T	(602)837-1825	EV	Fountain Hills
PENDLETON, Mary C	(602)829-0228	EV	Tempe
PIELAN, Mary	(602)978-1765	C	Phoenix
PICKENS, Gene	(602)977-6654	C	Peoria
PIERSON, Geraldine Mae	(520)744-2829	S	Tucson
PINER, Jocelyn	(602)404-8521	C	Phoenix
POEN, Kathryn L	(520)779-3810	N	Flagstaff
POLLEYS, Susan R	(520)298-1457	S	Tucson
PONTIOUS, Maizel Y	(602)834-4334	C	Mesa
POOLER, Kathryn	(520)325-3993	S	Tucson
PORTAFEKAS, Kia	(602)789-9313	C	Phoenix
PORTER, Linda	(602)439-3078	C	Glendale
PORTER, Margie	(602)934-2591	C	Glendale
POTTER, Emma Jon	(520)639-1872	Un	Cottonwood

MASTER INDEX

POWELL, Donna C	(602)945-9907	C	Scottsdale
POWERS, Karen	(602)486-1124	C	Glendale
PRAIDO, Angelica M	(602)873-6514	N	Phoenix
PREACH, Deborah	(602)867-0825	C	Phoenix
PRIOSTE, Annette S	(602)948-2447	C	Scottsdale
QUACKENBUSH, Gail	(602)877-1219	C	Avondale
QUAMMEN-TASSI, Mary D	(602)996-2507	C	Phoenix
QUAY, Rita	(602)841-0142	C	Phoenix
RALSTON, Betty Lou	(602)585-5766	C	Scottsdale
RATZ, Arlene	(520)723-5384	EV	Casa Grande
REALE, Charles J	(602)947-2461	C	Scottsdale
REAVIS, Elmira I	(520)297-8939	S	Tucson
REED, Brian J	(602)978-1394	N	Glendale
RICARDO, Catherine T	(602)967-6406	EV	Tempe
RICHARDS, Shirley	(520)749-3051	S	Tucson
RICHERT, Meridee J	(602)486-5673	C	Peoria
RICHERT, Vern E	(602)486-5673	C	Peoria
RICKEL, Carol Sue	(602)966-3437	EV	Tempe
RIGGINS, Caroline N	(602)967-9347	EV	Tempe
RITT, Gloria Gaebe	(520)298-6246	S	Tucson
ROBINSON, Dr Jean A	(602)948-1598	C	Scottsdale
ROGERS, Becky	(602)892-5668	EV	Mesa
ROGGE, Marion	(520)428-2115	E	Safford
RONCKA, Kathleen	(602)860-1268	C	Scottsdale
ROOD, Kathryn L	(602)838-7707	EV&C	Mesa
ROOSEN, Marie N	(602)943-4465	C	Phoenix
ROSE, Henry	(602)834-7740	EV	Mesa
ROSEN, Carol	(520)529-2294	S	Tucson
ROSS, Joy	(602)949-0400	C	Scottsdale
ROSTRON, Dr Peggy	(602)482-1438	C	Phoenix
RUSII, Mark	(520)575-9047	S	Tucson
SANDERSON, Deborah J	(602)496-0839	EV	Phoenix
SAPERSTEIN, Stella	(602)956-2008	C	Phoenix
SASSANO, Ellen M	(602)831-0205	EV	Mesa
SAULLS, Steven	(520)721-7662	S	Tucson
SCHILD, Susan Smith	(520)885-8527	S	Tucson
SCHIOPU, Corina	(602)867-7534	C	Phoenix
SCHMIDBAUER, Nan	(602)933-7967	C	Sun City
SCHMITZ, Dr Michael D	(520)620-0067	S	Tucson
SCHNEIDER, Jackie H	(602)952-9541	C	Phoenix

MASTER INDEX

SCHWARTZER, Janice J	(602)661-8277	C	Scottsdale
SCOTT, Dr Frank E	(520)774-5575	N	Flagstaff
SEDGWICK III, Charles N	(602)864-0672	C	Phoenix
SELLERS-AINLEY, Shellie D	(602)252-4184	C	Scottsdale
SELLHEIM, Judy May	(602)786-8532	EV	Chandler
SHAW, Karen	(602)820-0519	Un	Tempe
SHINER, Susan	(602)992-3351	C	Scottsdale
SIERRA, Marie Ann	(520)298-8689	S	Tucson
SIMMONS, Dr Leonard E	(602)834-1879	Un	Mesa
SKOLDBERG, Dr Phyllis L	(602)893-2577	EV	Phoenix
SMELSER, Jo Ann	(602)938-3650	C	Glendale
SMETEK, John Lawrence	(602)264-5883	C	Phoenix
SMITH, Jean E	(602)844-1385	EV	Mesa
SMITH, Laurie	(520)774-9418	N	Flagstaff
SMITH, Marilyn R	(520)296-3760	S	Tucson
SMITH, Pamela Joy	(602)788-6675	C	Scottsdale
SNYDER, Elizabeth	(602)841-3278	C	Phoenix
SOWARDS, Dona G	(602)969-1411	EV	Mesa
SPANGENBERG, Lois	(520)744-8319	S	Tucson
SPITZER, Nancy J	(602)969-2374	EV	Mesa
SPOELMAN, Barbara Massey	(602)834-8912	EV	Mesa
STAHL, Karen S	(520)458-5502	SE	Sierra Vista
STANLEY, Erlena	(602)964-0164	EV	Mesa
STANSBURY, Linda	(602)992-8237	C	Phoenix
STAPLES, Lissa S	(520)577-7878	S	Tucson
STELMACII, Rosemary	(602)998-7548	C	Paradise Valley
STEPPE, Carolyn Hefler	(520)749-1191	S	Tucson
STEVENS, Sharon	(602)996-6504	C	Scottsdale
STOUT, Beverley M	(602)926-6479	EV	Gilbert
STOUTENBURGH, Barbara	(602)439-2024	C	Glendale
SWAIN, Ruth L	(520)-445-8977	Un	Prescott
SWANN, Gloria S	(520)-526-6880	N	Flagstaff
SZANTO, Mary S	(602)-759-1635	EV	Phoenix
TAYLOR, Ann T	(520)-881-5573	S	Tucson
TAYLOR, Terrell	(520)-428-5509	E	Safford
THELE, Laura A	(520)-526-0055	N	Flagstaff
THOMAS, Royce G	(520)-428-6804	E	Safford
TISKEVICH, Nina	(520)-749-2017	S	Tucson
TOMIZUKA, Karyl	(520)-327-8806	S	Tucson
TRAYLOR, Susan L	(602)-956-2691	C	Phoenix

MASTER INDEX

STRAVA, Dr Robert E	(602)265-2840	C	Phoenix
SUZUKI, Motoko	(602)789-9653	C	Phoenix
TRESTER, Lois A	(520)885-4792	S	Tucson
TURNER, Janet D	(602)860-6036	C	Scottsdale
VAN DIELEN, Wilma Jane	(520)385-4204	S	San Manuel
VAN HUFF, Dorothy J	(520)378-4080	SE	Sierra Vista
WATKINS, Laurel	(602)266-3043	C	Phoenix
WEBB, Carol	(602)839-0398	C	Tempe
WELLER, Grace	(602)997-5259	C	Phoenix
WELNER, Candice	(602)998-9135	C	Paradise Valley
WHEATON, Marilyn	(602)993-0293	C	Phoenix
WHITBY, Cecilia	(520)749-9016	S	Tucson
WHITE, Betty	(520)885-6382	S	Tucson
WHITTAKER, Sue	(602)451-8481	C	Scottsdale
WILES, Linda	(602)386-5964	C	Buckeye
WILKES, Pee-Yaw Lim	(520)774-0820	N	Flagstaff
WILKINS, Judith	(520)378-6971	SE	Sierra Vista
WINANS, Lynne K	(520)344-3970	Un	Yuma
WINTHROP, Claire	(520)322-6704	S	Tucson
WOLFE, Dr Edward	(602)350-9114	EV	Tempe
WOLFF, Donna	(520)297-3027	S	Oro Valley
WOODS, Dr Rex	(520)881-0119	S	Tucson
WU, Lois	(602)839-0043	EV	Mesa
XU, Fel	(602)961-5132	EV	Chandler
YANDELL, Ruth B	(602)839-2890	EV	Tempe
YOUNG, Thomas E	(602)921-1680	C	Tempe
YOUNGBLOOD, Viola	(602)945-6738	EV	Paradise Valley
YOUNKER, Kathryn	(520)782-6294	Un	Yuma
YUTZY, Miriam	(602)831-8150	EV	Tempe
ZAMBROWICZ, Davida J	(602)412-0382	C	Peoria
ZEMKE, Vicki N	(602)486-0008	C	Glendale
ZHANG, Dr Shi-Gu	(520)327-1770	S	Tucson
ZHU, Hong	(602)961-5132	EV	Chandler
ZIMMERMAN, Joan E	(602)985-5380	EV	Mesa
ZUMBRO, Nicholas L	(520)887-0270	S	Tucson

CONSTITUTION
of the
ARIZONA STATE MUSIC TEACHERS ASSOCIATION

The following revision of the CONSTITUTION of the ARIZONA STATE MUSIC TEACHERS ASSOCIATION was adopted at the State Conventions membership Business meeting, Flagstaff, Arizona, July 21, 1990.

ARTICLE I - NAME

The name of this organization is Arizona State Music Teachers Association.

ARTICLE II - POLICY

Section 1. It shall be the policy of this organization to cooperate with all worthy musical organizations and in particular, to develop a close cooperation with the Music Teachers National Association, with which this organization is 100% affiliated.

Section 2. This Association is not organized for profit and no part of the net earnings of the Association shall ever inure to the benefit of any private member or individual. The Association may use its funds to pay speakers, judges, performers and clinicians for professional services, regardless of membership status. In the event of the dissolution of the Association, any funds remaining in the treasury, after the payment of any outstanding debts, shall be contributed to the Music Teachers National Association Foundation.

ARTICLE III - PURPOSE

Section 1. The purpose of this organization shall be to promote higher standards of musical instruction and to foster musical activities in the state as a contribution to the culture of the state.

Section 2. It shall also be the purpose of this organization to promote greater interest in music for all students and to provide scholarships and other financial assistance to help further their study of music.

ARTICLE IV - MEMBERSHIP

Section 1. Membership classifications in the Association are: Active, Associate, Student, Honorary Life and Patron.

Section 2. Membership privileges and dues are prescribed by the ByLaws of the Association.

ARTICLE V - ELECTIVE OFFICERS

Section 1. The officers of the ASMTA are: President; First Vice-President - President Elect, Local Associations and Student Chapters; Second Vice-President - Competitions/Scholarships; Third Vice-President Conventions; Fourth Vice-president - Publications; Recording Secretary; Treasurer. All these officers are elected.

Section 2. The method of nomination and election, term and the authority and duties of each officer are defined in the ByLaws of the Association.

Section 3. No person is qualified to be elected as an officer of this organization unless he or she is a member in good standing.

ARTICLE VI - BOARD OF DIRECTORS

Section 1. MEMBERSHIP includes the President, First Vice-President, Second Vice-President, Third Vice-President, Fourth Vice-President, Immediate past-President, the local Association Presidents, Certification Committee Chairman, Arizona Study Program Chairman, Treasurer. Chairpersons of standing committees may be invited by the President or any Vice-President to attend Board meetings ex-officio, without vote, for informational purposes.

CONSTITUTION cont.

ARTICLE VI - BOARD OF DIRECTORS (Cont.)

Section 2. VACANCIES on the Board of Directors are filled by and at the discretion of the Board of Directors upon recommendation of the President, until an election for the next unexpired term is held at the next State Convention membership business meeting. Three consecutive absences from meetings of the Board of Directors without a valid reason shall be deemed a resignation.

Section 3. The Board of Directors is responsible for all funds, for the administration and execution of all provisions made in the annual budget, for the day to day conduct of all affairs of the Association, and for the activation of policies and procedures specified in the Constitution and ByLaws. It also has the power to determine the annual membership dues, to transact the general business and to determine the general policies of the Association.

Section 4. The Board of Directors is empowered to appoint assistants to any officer, and to create and designate such special committees as it may deem necessary.

Section 5. The Board of Directors meets annually at the convention, and at other times requested by the President. The Board of Directors may meet, also, upon the joint request of not less than a majority of the voting members of the Board.

Section 6. Two-thirds of the total membership of the voting members of the Board of Directors, of which at least five must be State elective Officers, constitutes a quorum of the Board of Directors.

Section 7. Items of Business may be submitted by the President to the full membership of the Board of Directors requesting a vote by mail ballot. The contents of the proposals and the results of such mail ballots are reported to the Recording Secretary and incorporated in the minutes of the next meeting of the Board of Directors.

Section 8. Any member in good standing with a concern about the operation of the ASMTA organization may contact the President and request in writing to have his or her concern put on the next Board of Directors meeting agenda and be permitted to speak at the meeting to present his or her concerns to the Board of Directors.

ARTICLE VII - MEMBERSHIP BUSINESS MEETING

Section 1. Membership Business meeting of the Association is held each year as a part of the annual convention.

Section 2. A majority of the registered members at the annual convention constitutes a quorum of the general membership.

ARTICLE VIII - LOCAL ASSOCIATIONS AND STUDENT CHAPTERS

Section 1. A group of three or more teachers may form a Local Association by fulfilling the requirements of the Bylaws for the purpose of local meetings, recitals, etc., which are more convenient to them and their students.

Section 2. Student Chapters, Pre-College and/or College, may be formed by members of ASMTA by fulfilling the requirements of the ByLaws.

ARTICLE IX - AMENDMENTS

This constitution may be amended upon the recommendation of the Board of Directors at the annual Membership business meeting by two-thirds vote of the Active Membership present and voting, or, by mail ballot by a two-thirds vote of Active members voting within the prescribed time limit for returning ballots. Written notice of the proposed amendments must be submitted to the membership at least four weeks in advance.

BYLAWS cont.

Section 3.

Any group of students may petition the Board of Directors for affiliation as a Student Chapter by providing the First Vice-President with evidence that the following requirements have been fulfilled;

- A. That it has a sponsor or advisor who is an active member of ASMTA and MTNA;
- B. That it guarantees that 100 per cent of its membership are in good standing in ASMTA and MTNA;
- C. That its fiscal and membership year coincide with that of ASMTA and MTNA;
- D. That two copies of the Student Chapters governing document (e.g., Constitution, Bylaws) have been filed with the First Vice-President and that they are harmonious with those of ASMTA and MTNA.

Section 4.

Upon finding that a Student Chapter has fulfilled the requirements of Section 3 of this Article the First Vice-President notifies the President that approval is recommended and requests that approval or disapproval be voted on by the members of the Board of Directors at their next scheduled meeting.

Section 5.

In referring to its affiliation, each Local Association or Student Chapter will use the phrase "Affiliated with the Arizona State Music Teachers Association" and the "Music Teachers National Association".

Section 6.

Annual renewal of a Local Association or Student Chapter will be made without reconsideration by the Board of Directors provided;

- A. That the affiliate has not formally notified the President that it wishes to discontinue affiliation.
- B. That all provisions of Section 1 of this Article for Local Associations or Section 3 of the Article for Students Chapters continue to be fulfilled.
- C. That all changes in the constitution and bylaws of the affiliated Local Association or Student Chapter have been filed with the First Vice-President and that they are harmonious with the Constitution and Bylaws of ASMTA and MTNA.
- D. That the annual report of the First Vice-President states that the administration of the program of activities has continued the meet original requirements.

Section 7.

The Board of Directors may suspend or terminate any affiliate at any time for justifiable cause.

ARTICLE IX - AMENDMENTS

The ByLaws may be amended by the Board of Directors at any of the Board meetings by a majority vote of the members present and voting, the proposed amendments having been submitted by mail to the Board Membership at least one week before the prescribed deadline for voting.

We need your help!

We strive for accuracy in this directory

This information prints the Musigram and other mailing labels used throughout the coming year.

Please notify the State Membership chair:

Erlena Stanley
1030 West Fairway Drive
Mesa, AZ 85201
Phone: (602) 964-0164

immediately of any errors, changes in name, address, zip code or telephone number.

"Growing through Giving"

The Biggest Piano Event in the World

All Spring -
- Enroll Early

**Guild Auditions provide
milestones from year to year
as measurements of progress**

Sponsored by
the Largest
Organization of
Piano Teachers
in the World



Audition participation
and absences from school
APPROVED BY
TEXAS EDUCATION
AGENCY

National Guild of Piano Teachers

Teachers Division of
American College of Musicians
Founded in 1911 by 14 Men
International Headquarters
P.O. Box 1007
Austin, Texas 78767 U.S.A.

Fill in information on sending the Paper Guild Program card for more information on membership and audit dates.

NAME _____
ADDRESS _____
CITY _____ STATE _____ ZIP _____

**Gordon
Music**

CONSULTING

**730-1817
Valleywide**

**Contemporary
Worship Services**

**CHRISTIAN MUSICIANS
REFERRAL SERVICE**
Vocalists and Instrumentalists
for
Church Services and Christian Events

SHEET MUSIC WORLD

WHERE TEACHERS ARE ALWAYS #1!

COME IN TODAY AND JOIN OUR
"TEACHERS DISCOUNT MUSIC CLUB"

YOU'LL SAVE 20%

ON ALL YOUR MUSIC BOOKS...ALL THE TIME!

* **HUGE SELECTION!**

* **ALL PUBLISHERS!**

* **ALL CATEGORIES!**



30% OFF

COME IN AND JOIN OUR CLUB
JUST MENTION THIS AD AND
YOU'LL RECEIVE YOUR 20%
TEACHERS DISCOUNT PLUS 10%
ON YOUR FIRST BOOK ORDER!

6027 W. BELL RD, NW PHX / next to Perkins **843-4298**

SHERMAN CLAY

Exclusive Dealer for

YAMAHA

and

Kohler & Campbell

Featuring a huge selection of
rental pianos and
Clavinova digital pianos!

*Call today
to reserve
your day
and time
in one of our
beautiful
recital halls.*



disklavier™
PIANOS

*Sherman Clay salutes the
Arizona State Music
Teachers' Association*

PHOENIX

2002 E. Camelback
20th St. & Camelback

MESA

1457 W. Southern Avenue
Mercado Fiesta

SUN CITY WEST

13541 Camino del Sol
Sundome Plaza

956-7600 835-0350 546-0644

LIBRARY

1993-1994

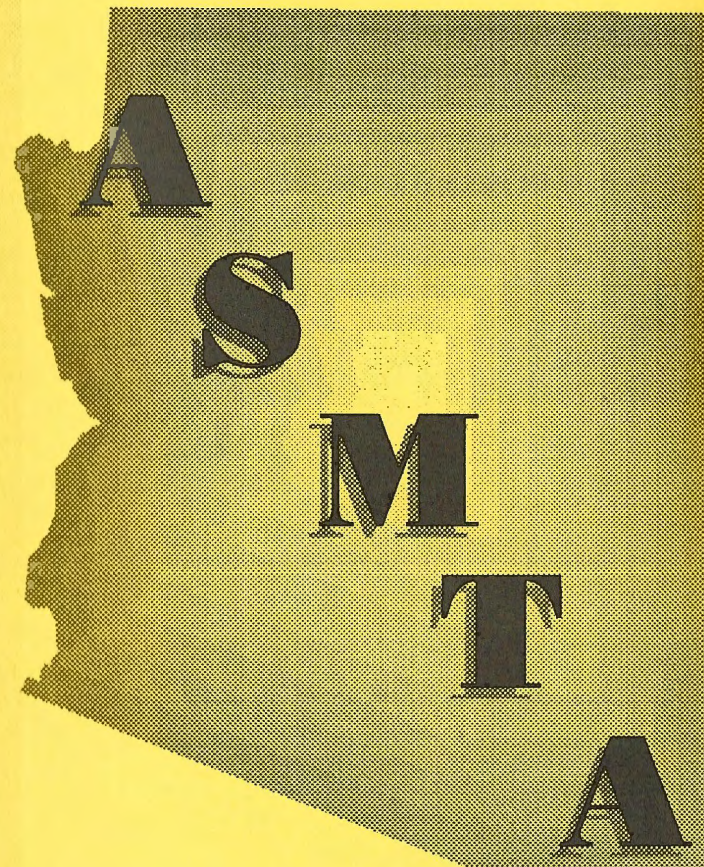

**ARIZONA STATE
MUSIC TEACHERS
ASSOCIATION**

TABLE OF CONTENTS

Information

ASMTA Board of Directors	3
Arizona Members in National Positions	4
MTNA Competition Winners from Arizona	4
MTNA National President	4
MTNA Southwest Division President	4
MTNA Activities	5
ASMTA Activities	5
Arizona Study Program	5
Code of Ethics	6
Certification	7-8
Coming Events	9
ASMTA Past Presidents	10

Membership

Master Index	11-20
Certified Teachers	21-22
Central Officers	23
Central Members	23-38
East Valley Officers	39
East Valley Members	39-48
ASU Student Chapter Officers	49
ASU Student Chapter Members	49-50
Eastern Officers	51
Eastern Members	51
Northern Officers	52
Northern Members	52-54

TABLE OF CONTENTS

(Continued)

Southeastern Officers	55
Southeastern Members	55-56
Southern Officers	57
Southern Members	57-66
Western Officers	67
Western Members	67
Unaffiliated	68-69
Advertisers Index	70-71
Notes	72-74
Advertisements	75-78

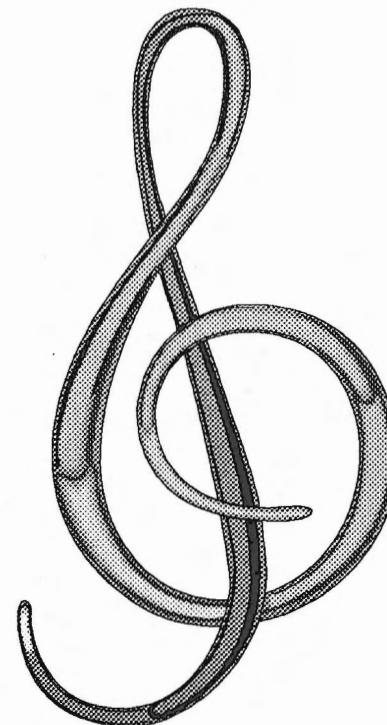

**ARIZONA STATE
MUSIC TEACHERS ASSOCIATION**

Organized February 3, 1928

affiliated with

MUSIC TEACHERS NATIONAL ASSOCIATION

MTNA President *James C. Norden*
 President Elect *Ruth Edwards*
 Southwest Division President *Pee-Yaw Wilkes, Flagstaff*

1993-1994 Board of Directors

President *Dr. Paul Paige, Phoenix*
 Past President *Gloria Ritt, Tucson*
 First Vice-President *Helen Jones, Tucson*
 Second Vice-President *Mandarin Cheung-Yueh, Scottsdale*
 Third Vice-President *Linda Wiles, Buckeye*
 Fourth Vice-President *Cecilia Whitby, Tucson*
 Secretary *Arlene Ratz, Casa Grande*
 Treasurer *Wilma Van Dielen, San Manuel*

Local Association Presidents:

Central *Paula Peterson*
 East Valley *Jean Smith*
 Eastern *Terrell Taylor*
 Northern *Louise Hill*
 Southeastern *Karen Stahl*
 Southern *Nancy O'Brien*
 Western *Janet Jones*

1993-1994 Appointed Officers

Membership *Erlena Stanley, Mesa*
 Certification *Joy Ross, Scottsdale*
 Study Program *Fran Kaspar, Mesa*
 Archivist *Jo Ann Smelser, Glendale*
 Musigram Editor *Cecilia Whitby, Tucson*
 MTNA Foundation *Karen Maison, Cave Creek*
 Independent Music Teachers Forum *Susan Shiner, Scottsdale*
 Honor Recitals *Dorothy Dungan, Phoenix*
 ASMTA Pre-College Chamber Music *Shellie Sellers, Phoenix*
 State Auditions of MTNA:
 Collegiate Chamber Music *Dr. Janice Meyer, Tempe*
 Wurlitzer Collegiate *Frances Kaspar, Mesa*
 Yamaha High School *Evonne Beattle, Phoenix*
 Baldwin Junior High Piano *Janet Ehrhardt, Tempe*
 COP Baldwin Composition *Janis Kittleson, Scottsdale*
 Selmer Junior High Instrumental *Janet Ehrhardt, Tempe*

MTNA

CURRENT PRESIDENT **James C. Norden**

Dept. of Music, Alverno College, Milwaukee, WI 53215

PRESIDENT-ELECT **Ruth Edwards**

12 Valentine Hill Road, Durham, NH 03824

ARIZONA RESIDENTS WITH NATIONAL DISTINCTION

***National Board Members and Past National President and
Honorary Life National Membership***

*Dr. La Vahn Maesch
Nadine Dresskell*

Past National Chairs and Board Members

*Beth Hanley
Janice McCurnin
Beatrice Searles*

PAST MTNA COMPETITION WINNERS FROM ARIZONA

Collegiate Artist

Burry McCauley, Voice - 1976	Robert Peterson, Piano - 1981
Kathleen Siegfried, Voice - 1978	Alison Shaw, Percussion - 1982
Jacquelyn Sellers, Horn - 1980	Carolyn James, Voice - 1985
Deanna Endsley Murray, Voice - 1981	Robert L. Best, Jr., Voice - 1986

High School Auditions

*Michael Sokol, Voice - 1978
Nancy Dimond, Horn - 1981
Jeremy Aye, Voice - 1989
Ryan Gliha, Percussion - 1993
Daniel Carlson, Violin - 1993*

Junior High School Auditions

*Holly Hinckley, Composition - 1989
Karen Johnston, Violin - 1993*

SOUTHWEST DIVISION CURRENT PRESIDENT

Pee-Yaw Lim Wilkes, Arizona

PAST PRESIDENTS FROM ARIZONA

Original Western Division

*Dixie Yost
Victor Baumann
Nadine Dresskell*

Southwest Division

Beth Hanley

NATIONAL CERTIFICATION BOARD

Current Southwest Division Chair

Janice C. Meyer, Arizona

93-94

MTNA ACTIVITIES

THE AMERICAN MUSIC TEACHER
Bi-monthly National Publication

ANNUAL NATIONAL CONVENTION AND AUDITIONS

NATIONAL CERTIFICATION

ASMTA ACTIVITIES

STATE CONVENTION
November 1993
November 1994
June 1995

HONOR RECITAL

Students chosen by audition for performance at ASMTA State Convention. Contact your Local President for information.

ASMTA STUDENT COMPETITIONS
Pre-Collegiate Chamber Music

NATIONAL STUDENT COMPETITIONS:
MTNA - Baldwin Junior Keyboard Award
MTNA - CPP/Belwin Student Composition
MTNA - Selmer Junior High Instrumental
MTNA - Yamaha High School Auditions
MTNA - Wurlitzer Collegiate Artist
MTNA - Collegiate Chamber Music

CERTIFICATION

ARIZONA STUDY PROGRAM

MUSIGRAM: State News Publication

MEMBERSHIP - DIRECTORY

INDEPENDENT MUSIC TEACHERS FORUM

LOCAL ASSOCIATION ACTIVITIES

For complete listings of local activities contact your Local Association President: Master Classes, Ensemble Festivals, Auditions, and Recitals. These events are available to members who are affiliated with their local association.

MTNA CODE OF ETHICS

Adopted by ASMTA May 1992

We, the members of Music Teachers National Association, having dedicated ourselves to the advancement of musical knowledge and education, recommend the following principles of ethical practice as standards of professional conduct.

RESPONSIBILITIES TO OUR PUBLIC

- ⊙ Members shall maintain the highest standard of moral conduct, professional conduct, and personal integrity.
- ⊙ Members shall exhibit the highest standard of expertise by maintaining their professional abilities in their fields of teaching and performing.
- ⊙ Members shall maintain and increase the prestige of the art of teaching and shall promote the teaching of music as a culturally enriching profession.
- ⊙ When asked, members shall assist those seeking guidance in selecting an independent teacher by suggesting the name of two or more teachers in the community. The final choice shall be made by the parent and the student.
- ⊙ Members shall refrain from making exaggerated claims or misleading statements concerning their teaching qualifications. Advertising copy shall be dignified, strictly truthful and representative of the art of music and its responsibility to the community.

RESPONSIBILITIES TO OUR STUDENTS

- ⊙ The relationship between teacher and student shall be established, maintained and terminated with appropriate professional manner.
- ⊙ Members are responsible for encouraging, guiding, and developing the musical potential of each student.
- ⊙ Members shall encourage students to participate in community music activities.

RESPONSIBILITIES TO OUR COLLEAGUES

- ⊙ Members shall maintain a professional attitude and shall act with integrity in regard to colleagues in their profession.
- ⊙ Members shall participate as fully as possible in activities of Music Teachers National Association.
- ⊙ Members shall provide professional assistance to one another when such assistance is requested.
- ⊙ Members shall respect the rights of colleagues when speaking of other teachers' work and/or students and shall avoid conflict with the instruction of a student's regular teacher when serving as an interim instructor.



CERTIFICATION

ASMTA certification of teachers has been revised to conform with MTNA national certification requirements. In combination with State certification, MTNA Associate, Professional, College Faculty or Master Teacher certificates are available to teachers. This plan is administered by the ASMTA Certification committee. Contact this committee for information on either certification or renewal requirements.

CERTIFICATION COMMITTEE

CHAIR Joy Ross
MEMBERS Evonne Beattie
..... Rex Woods
..... Gail Fischler
..... Karen Lilly

ARIZONA STUDY PROGRAM

The Arizona Study Program is in its thirty-first year of providing an appropriate, consecutive and comprehensive plan of music study designed to motivate and encourage the student to strive for growth and excellence.

ARIZONA STUDY PROGRAM COMMITTEE

CHAIR Fran Kaspar
SECRETARY Arlene Rutz
TREASURER Gloria Ritt
MATERIALS Melodie Acker
STRING COORDINATOR Janet Jones
PILOT PROGRAM
 Coordinator Barbara Stoutenburg
 Computer Editors Linda Wiles, Arlene Rutz
RIBBONS Karen Lilly
CERTIFICATES Ann Kempton
LOCAL ASSOCIATION CHAIRS:
 Central Carol Hill
 East Valley Nancy Spitzer
 Eastern Lisa Douglas
 Northern Louise Hill
 Southeastern Charles Marlowe
 Southern Nancy Henry
 Western Janet Jones
MEMBER-AT-LARGE Ruth Hannley
FACULTY ADVISOR Dr. Paul Paige
HONORARY MEMBER Janice McCurnin

ASMTA - MTNA

CERTIFIED



TEACHERS

COLLEGE FACULTY CERTIFICATES

Dr. Janice Meyer
Dr. Paul Paige

MASTER TEACHER CERTIFICATE

Dr. Marya H. Giesy
Dr. Stewart Gordon

PROFESSIONAL CERTIFICATES

Melodie Acker
Steven Bardin
Evonne Beattie
Ila Mae Binding
Joanne Caudill
Susan Chu
Evelyn Cope
Marion Corron
Paula Dahl
Victoria Davis
Nadine Dresskell
Dorothy Dungan
Elaine Dyches
Janet Ehrhardt
Gail Fischler
Helen E. Ford
Carmen Gill
Gale Griffen
Tercita Guyton
Theodicia Hamlet-Nygaard
Ruth Hannley
Carol Hill
Kathryn Hill
Louise Hill
Agnes Holst
Carolyn Inabinet

Helen Jones
Janet Jones
Frieda Jorstad
Frances Kaspar
Paulette Kilts
Elizabeth Kovatch
Linda Lambert
Ruby LeSueur
Karen Lilly
Paul Lorenz
Garnet Mallery
Maxine Manewal
Charles Marlowe
Susan Vellenga Martinez
Janice McCurnin
Suzanne Miller
David Ken Noble
Patricia Okun
Paula Peterson
Mary Phelan
Gene Pickens
Susan Polleys
Kathryn Pooler
Donna C. Powell
Rita Quay
Arlene Ratz

Carol Sue Rickel
Gloria Ritt
Dr. Jean Robinson
Kathryn Rood
Marie Roosen
Joy Ross
Dr. Peggy Rostron
Ellen Sassano
Shellie Sellers
Susan Shiner
Marilyn Smith
Karen Stahl
Carolyn Steppe
Ruth L. Swain
Gloria Swann
Ann Taylor
Karyl Tomizuka
Laurel Watkins
Carol Webb
Grace Weller
Joan Wieland
Linda Wiles
Pee-Yaw Lim Wilkes
Judith Wilkins
Dr. Virginia Wilson
Dr. Rex Woods

ASSOCIATE CERTIFICATES

Betty Butler
Mary Lou Coe
Faye Colyar
Debbie Dossall

Harriett Griffen
Mary McLeod
Marion Rogge
Dona Sowards

Nancy Spitzer
Erlena Stanley
Barbara Stoutenburg
Viola Youngblood

ASMTA

HONORARY LIFE STATE MEMBERSHIP

Nadine Dresskell
Dr. James Anthony

COMING EVENTS

October 23,24, 1993

ASMTA & MTNA STATE AUDITIONS
Tempe

November 12-13-14, 1993

ASMTA 65th ANNUAL CONVENTION
Mesa

Guest Artist and Clinicians
Audition Winners Recital
Honor Recitals

January 15,16, 1994

SOUTHWEST DIVISION AUDITIONS
California State University, Sacramento, CA

March 19-24, 1994

MTNA NATIONAL CONVENTION AND AUDITIONS
Washington, D.C.
Omni Shoreham Hotel

April/May, 1994

STUDY PROGRAM ADJUDICATIONS
Check date with your Local Chair

ASMTA PAST PRESIDENTS

		<u>HOME</u>
1928-30	Charles F. Rogers	Tucson
1931-32	John Lowell	Tucson
	E. J. Schultz	Tucson
	PARTIAL TERMS	
1933-34	Arthur O. Anderson	Tucson
1935-37	Albert Etzweiler	Phoenix
1938-39	Arthur O. Anderson	Tucson
1939-40	Jesse Sedberry	Phoenix
1941-42	Hazel Harvey Quaid	Tempe
1943-44	Eugene Redewill	Phoenix
1945-48	Dixie Yost	Phoenix
1949-50	Earle L. Stone	Phoenix
1951-52	Winifred Knight	Tucson
1953-54	Victor Baumann	Phoenix
1955-56	Nadine Dresskell	Tempe
1957-58	Margaret Thorp	Tucson
1959-60	Jane Thomas Miller	Phoenix
1961-62	Janice McCurnin	Tucson
1963-64	Beatrice Searles	Phoenix
1965-66	O. M. Hartsell	Tucson
1967-68	Evlyn Cope	Phoenix
1969-70	Kathryn Pooler	Tucson
1971-72	Beth Hanley	Scottsdale
1973-74	Mary Zua Kamp	Tucson
1975-76	Helene Robinson	Tempe
1977-78	Barbara Buckbee	Tucson
1979-80	Carol Sue Rickel	Tempe
1981-82	Patty Cheek	Tucson
1983-84	Evonne Beattie	Phoenix
1985-86	Louise Spizizen	Tucson
1987-88	Joy Ross	Scottsdale
1989-90	Pee-Yaw Wilkes	Flagstaff
1991-92	Gloria Ritt	Tucson

MASTER INDEX

<u>Name</u>	<u>Phone</u>	<u>District</u>	<u>City</u>
ACKER, Melodie	940-0621	EV	Tempe
ACKERMANN, Linda	889-1765	S	Tucson
ADAMS, Roma Lee	968-6890	EV	Chandler
AKIN, John	247-2279	C	Phoenix
ALBA, Channa R	747-8720	S	Tucson
ALLEN, Judi	345-1106	EV	Tempe
ANDERSON, Anita S	296-2260	S	Tucson
ANDERSON, Robert A	326-4048	S	Tucson
ANDREWS, Marcia	375-2643	C	Phoenix
ANDRUS, Myrtle W	937-1168	C	Glendale
ANVIK, Dawn	493-3372	C	Scottsdale
AZ PIANO & ORGAN SUPERSTORE	947-0313	EV	Tempe
ARNESON, Amy J	523-3542	Un	Flagstaff
ASCHAFFENBURG, Dr. Rayna Barroll	965-3386	EV	Tempe
BABER, Joy L	867-4627	C	Phoenix
BACHUS, Brett A	970-3971	EV	Scottsdale
BACKUS, Connie	924-4421	EV	Mesa
BADGLEY, Clifford E	921-2478	EV	Tempe
BALL, Karen	759-6218	Un	Phoenix
BARDIN, Steven L	897-8350	EV	Chandler
BARNES, Barbara H	842-4285	C	Phoenix
BARNEY, Lynnette	577-0412	S	Tucson
BARTA, George W	997-9307	C	Phoenix
BATTISTA, Viola L	955-8153	C	Phoenix
BEATTIE, Evonne	955-6227	C	Phoenix
BERGGREN, Carolyn F	978-1615	C	Glendale
BETTS, Lynnell	622-8030	S	Tucson
BINDING, Ila Mae	585-6491	C	Cave Creek
BOREN, Teresa L	428-5017	E	Thatcher
BOURRET, Dennis R	745-2639	S	Tucson
BOWYER'S MUSIC INC	888-0705	S	Tucson
BRASURE, Jean W	945-7023	C	Scottsdale
BREILING, Ruth E	428-7842	E	Thatcher
BRENT, Mary Ellen	939-5160	C	Glendale
BRINEGAR, Susan	978-1643	C	Glendale
BROSEMANN, Jorg P	774-0261	N	Flagstaff
BROWN, Gloria Anne	242-3161	C	Phoenix
BROWN, Joy	844-0118	EV	Mesa
BRUNING, Anna Mae	956-0475	C	Phoenix

MASTER INDEX cont.

BUTLER, Betty	364-5257	SE	Douglas
CAMPBELL, Betty Jane	938-0838	C	Phoenix
CANDIELLO, Inez	458-5922	SE	Sierra Vista
CARLSON, Pauline	274-5124	C	Phoenix
CASALE, Roberta L	486-5183	C	Peoria
CASTLE, Stella	956-2008	C	Phoenix
CAUDILL, Joanne D	893-1950	EV	Phoenix
CHAN, Vicky M	829-9928	C	Tempe
CHANEY, Heather M	277-4042	C	Phoenix
CHEUNG-YUEH, Mandarin G	451-8003	C	Scottsdale
CHOW, June	881-4278	S	Tucson
CHU, Susan	742-0671	S	Tucson
CHUA, Juang Sheng	773-1742	Un	Flagstaff
CLAPP, Daniela	482-6191	C	Phoenix
CLAPP, Lawrence G	482-6191	C	Phoenix
CLAYTON, Ruth Anne	935-5366	C	Waddell
CLINE, Eugene	838-3630	EV	Tempe
CLINE, Jeanette L	838-3630	EV	Tempe
COATES, Janice L	973-5373	C	Phoenix
COATS, Virginia I	690-1340	S	Tucson
COE, Mary Lou	838-1630	EV	Tempe
COLYAR, Faye	973-5761	C	Phoenix
COOK, Gary	747-2730	Un	Tucson
COPE, Evelyn	242-2666	C	Phoenix
CORRON, Marion	824-3339	Un	Pearce
COSAND, Walter	897-1954	EV	Tempe
COTTON, Sally	973-2179	C	Phoenix
COUCH, Kay	299-2062	S	Tucson
CUMMINGS, Betty Lou	774-4613	N	Flagstaff
CURTIS, Lynne U	835-0032	EV	Mesa
DAHL, Paula	940-9899	EV	Chandler
DALAGER, Martha E	773-1852	N	Flagstaff
DANA, Pauline	813-0505	EV	Gilbert
DANGREMOND, Margaret	326-4048	S	Tucson
DARLAND, Jean	326-1612	S	Tucson
DASHNEY, Deborah	780-8433	C	Glendale
DASTRUP, Gina	940-9323	EV	Mesa
DAVALOS, Olga de Krassilnikof	299-9227	S	Tucson
DAVIS, Victoria S	299-2055	S	Tucson
DEARBORN, David	253-4103	C	Phoenix
DECKER, Shirley	842-3421	C	Glendale
DEL MORAL, Alfred	795-3091	S	Tucson

MASTER INDEX cont.

DEL PRIORE, Jamie Lucia	829-6557	EV	Mesa
DELANDER, Diane	944-0735	C	Phoenix
DELPH, Linda	561-0370	C	Glendale
DE SIMONE, Magdalena M	837-6942	C	Fountain Hills
DiPASTENA, Joyce	363-7687	Un	Kearny
DIETZ, William	621-3088	Un	Tucson
DILLEY, Meredith	964-4003	EV	Mesa
DOLGIN, Marina	491-3176	EV	Tempe
DOMER, Ginny	985-0148	EV	Mesa
DOSDALL, Debbie	924-0809	EV	Mesa
DOUGLAS, Lisa	428-6651	E	Safford
DRESSKELL, Nadine	967-3286	EV	Tempe
DUNGAN, Dorothy Kish	953-3239	C	Phoenix
DYCHES, Elaine D	425-8517	EV	Globe
EDWARDS, Augusta	985-5418	EV	Mesa
EHRHARDT, Janet	839-2935	EV	Tempe
ENOKIAN, Simone	956-2008	C	Scottsdale
EPPERSON, Gordon	325-2555	S	Tucson
ERICKSON, Mike	624-3562	S	Tucson
EVANKO, Mike	343-6140	W	Yuma
EVANS, D'net S	523-4693	N	Mesa
FAN, Dr. Paula	795-5591	S	Tucson
FERGUSON, Jerry	248-8974	C	Phoenix
FILER, Caroll J	277-4832	C	Phoenix
FISCHLER, Gail	797-2829	S	Tucson
FITCH, Maryjane	743-0130	S	Tucson
FITZHUGH, Lee J	774-7623	N	Flagstaff
FORD, Helen E	546-0298	Un	Sun City West
FRAMPTON, Janet	878-8325	C	Glendale
GALE, Lori	749-3650	S	Tucson
GALLEZ, Marcele	282-2561	N	Sedona
GALLOWAY, Stephanie	527-4526	N	Flagstaff
GARRETT, Neva	299-9240	S	Tucson
GEROW, Marthella	935-2370	C	Litchfield Park
GIESY, Dr. Marya	742-6430	S	Tucson
GILL, Carmen P	378-0363	SE	Sierra Vista
GIOMO, Dr. Carla	878-9736	C	Glendale
GODFREY, Amye	842-3396	C	Glendale
GORDON, Dr. Stewart	972-7266	C	Sun City
GRAEFLIN, Sheryl	978-5120	C	Phoenix
GRAHAM, Sheryl	561-2278	C	Glendale

MASTER INDEX cont.

GRIFFIN, Gale A	290-6325	S	Tucson
GRIFFIN, Harriett	425-5007	EV	Globe
GRIMES, Heidi Jo	545-1841	EV	Mesa
GUNNELL, Marjorie	926-9056	EV	Gilbert
GUY, Jaime L	371-1050	EV	Phoenix
GUYTON, Teresita	838-2431	EV & C	Mesa
HALL, Jane	774-3747	N	Flagstaff
HALL, Lynne	940-0783	EV	Chandler
HALLAWELL, Todd	951-3692	C	Scottsdale
HAMILTON, Robert	965-3379	Un	Tempe
HANLEY, Beth	947-0653	C	Scottsdale
HANNLEY, Ruth I	749-5296	S	Tucson
HANSEN, Wilma A	749-5442	S	Tucson
HARTER, Janet L	526-8912	N	Flagstaff
HARVEY, Jean	945-8515	C	Phoenix
HARVEY-Jensen, Linda	277-6248	C	Phoenix
HAU, Ping Ting	774-1238	N	Flagstaff
HAYASHI, Kim	884-1050	S & SE	Tucson
HEAD, Denise L	523-7753	N	Flagstaff
HENRY, Mary S	840-0148	C	Phoenix
HENRY, Nancy	749-2818	S	Tucson
HILL, Carol	242-1262	C	Phoenix
HILL, Kathryn A	835-7562	EV	Mesa
HILL, Louise C	526-0048	N	Flagstaff
HINDMARSH (ERB), Debra M	645-5008	N	Page
HOLDCRAFT, Cristopher	322-9322	S	Tucson
HOLLMAN, Ann D	832-2300	EV	Mesa
HOLST, Agnes	254-4559	C	Phoenix
HORWITZ, Marla	954-8800	C	Scottsdale
HUNT, Autum	497-5350	EV	Mesa
HUNT, Patricia E	887-3842	S	Tucson
HUSTON, Nancy F	364-3638	SE	Douglas
INABINET, Carolyn	861-2385	C	Phoenix
INCH, Joan E	745-1638	S	Tucson
INNES, Celeste R	428-0534	E	Thatcher
ISBELL, Rosmary	459-6432	SE	Sierra Vista
JACOB, Angela	931-6235	C	Glendale
JAWORSKI, Thomas M		EV	Tempe
JENSEN, Audrey	544-0638	S	Tucson
JENSEN, Linda	837-6955	C	Fountain Hills
JIMERSON-OVERHOLT Susan	741-1477	S	Tucson
JOHNSON, Eleanor	992-7095	C	Phoenix

MASTER INDEX cont.

JOHNSON, Pamela	742-1912	S	Tucson
JOHNSTON, Doris	946-3336	C	Scottsdale
JONES, Elizabeth A	242-0727	C	Phoenix,
JONES, Helen	577-3338	S	Tucson
JONES, Janet	726-7799	W	Yuma
JORSTAD, Frieda E	327-2459	S	Tucson
KAO, Jenny T	897-0026	EV	Mesa
KASPAR, Frances W	964-5717	EV	Mesa
KAWABE, Aiko	526-6377	N	Flagstaff,
KELLAR, Myong S	931-7127	C	Glendale
KEMPTON, Anne	833-6138	EV	Mesa
KENNEDY, Claudia H	943-1979	C	Phoenix
KERSEY, Margie J	722-2355	S	Tucson
KILTS, Paulette	778-3788 (813)	UN	Holmes Beach
KIM, Helen M	839-2234	EV	Tempe
KING, Marsha L	342-5888	W	Yuma
KISSLER, Dr. John M	881-7279	S	Tucson
KITTLESON, Janis	951-9718	C	Scottsdale
KNOSP, Dr. Suzanne		UN	Tucson
KOVATCH, Elizabeth	751-0145	S	Tucson
KREPPS, Jenny S	386-2531	C	Buckeye
KURSINSKY, Geraldine	996-3633	C	Phoenix
LAMBERT, Linda	938-0497	C	Glendale
LAMBERT, Ralph Lear	296-9848	S	Tucson
LANSING, Mary	586-4770	SE	St David
Le SUEUR, Ruby	964-7120	EV	Mesa
LEGGE, Diane	897-7439	EV	Mesa
LEHMAN, Margaret	774-2968	N	Flagstaff
LEVITON, Julian	990-2796	C	Scottsdale
LEVNO, Celinda Anne Searle	840-5619	C	Phoenix
LEVNO, John C	840-5619	C	Phoenix
LEWIS, Ruth	997-2708	C	Phoenix
LIAO, Chih-Hen Carolyn		EV	Tempe
LILLY, Karen	841-5506	C	Phoenix
LINCOLN-Smith, Dr. Dorothy	955-7961	C	Paradise Valley
LINDBERG, Mike	277-4075	C	Phoenix
LIVELY, Dr. Judy	846-9410	C	Glendale
LONG, Patricia C	298-0481	S	Tucson
LONGO-MCKINNON, Elizabeth	730-0123	EV	Mesa
LORENZ, Paul	889-6490	S	Tucson
LOSER, Mary E	792-3551	S	Tucson
LOWREY, Yukari	921-7422	EV	Tempe

MASTER INDEX cont.

LUDWICK, Gwen E	494-4178	C	Phoenix
MAGERS, Dr. William D	965-4583	EV	Tempe
MAHONEY, Patricia J	684-5043	Un	Wickenburg
MAISON, Karen M	488-4793	C	Cave Creek
MALLERY, Garnet	840-0380	C	Phoenix
MANDEL, Lurames	956-2008	C	Phoenix
MANEWAL, Maxine E	577-9413	S	Tucson
MARCH, Edith T	867-9201	C	Scottsdale
MARLOWE, Charles G	458-6304	SE	Sierra Vista
MARTINEZ, Janie M	577-1281	S	Tucson
MARTINEZ, Susan Vellenga	839-9577	EV	Tempe
MASSEY, Vera E	881-5951	S	Tucson
McCARTNEY, Michele	955-8710	C	Phoenix
McCLURE, Michelle L	966-5752	EV	Tempe
McCURNIN, Janice	325-4747	S	Tucson
McLAUGHLIN, Dr. Carrol	749-0350	Un	Tucson
McLEOD, Mary	747-3894	S	Tucson
McMILLAN, Dr. Theodora	825-0130	S	Tucson
MELHORN, Linda	992-8936	C	Phoenix
MEREDITH, Norma J	561-5541	C	Glendale
MERLEY, Vicki L	825-2905	S	Tucson
MERRILL, Glennis	720-4526	S	St David
MEYER, Dr. Janice C	965-3823	EV	Tempe
MEYER, Michelle	268-8686	C	Phoenix
MEYERS, Sara	885-5118	S	Tucson
MILLER, Jane Stewart	265-5806	C	Phoenix
MILLER, Suzanne	391-0474	C	Scottsdale
MILLS, Diane R	981-8606	EV	Mesa
MOORE, Carol L	745-1372	S	Tucson
MOORE, Diena	898-1332	EV	Mesa
MONTIERTH, Linda	428-3121	E	Thatcher
MOSER, Lynn Alan	770-1934	S	Tucson
MUNDY, Jan	863-3027	C	Phoenix
MURPHY, Heather	749-5954	S	Tucson
NASH, Loretta L	938-4599	C	Phoenix
NEFF, Anne T	749-4972	S	Tucson
NIEMANN, Annette	786-5153	EV	Chandler
NOBLE, David Ken	964-2835	EV	Mesa
NORFLEET, Betty Rae	726-4099	W	Yuma
NYE, Jeni H	843-0603	C	Glendale
NYGAARD, Theadocia Hamlet	866-9727	C	Phoenix
O'BRIEN, Nancy F	293-0193	S	Tucson

MASTER INDEX cont.

OFFENHAUSER, Deborah	678-0143	C	Phoenix
OKUN, Patricia K	838-6695	EV	Tempe
OLSHEFSKA, Caroline	488-1106	C	Cave Creek
OVERALL, Kathy	962-7611	EV	Mesa
OWENS, Liz G	464-0533	C	Scottsdale
PAGANO, Dr. Caio	839-7761	EV	Tempe
PAGANO, Manuella	839-7761	EV	Tempe
PAIGE, Dr. Paul	956-0578	C	Phoenix
PARRIS, Dorothy T	837-1825	EV	Fountain Hills
PATTERSON, Thomas	882-3004	Un	Tucson
PAYNE, Dorothy K	621-7023	Un	Tucson
PENDLETON, Mary C	829-0228	EV	Tempe
PERRY, Indi	272-0763	C	Phoenix
PETERSON, Paula	492-0226	C	Glendale
PETROSS, Lawrence	993-3164	C	Phoenix
PHELAN, Mary	978-1765	C	Phoenix
PHILLIPS, Charles	978-5317	W	Yuma
PICKENS, Gene	439-5981	C	Phoenix
PIERSON, Geraldine Mae	744-2829	S	Tucson
PLANITZ, Nancy J	274-4659	C	Phoenix
PLATH, Pollyann P	252-7179	C	Phoenix
POLLEYS, Susan R	298-1457	S	Tucson
PONTIOUS, Maizel Y	947-7178	C	Scottsdale
POOLER, Kathryn	325-3993	S	Tucson
PORTER, Linda	439-3078	C	Glendale
PORTER, Margie	934-2591	C	Glendale
POTTER, Emma Jon	639-1872	Un	Cottonwood
POULSEN, Gretchen A	497-2342	EV	Gilbert
POWELL, Donna C	391-9140	C	Scottsdale
POWERS, Karen	486-1124	C	Glendale
PRADO, Angelica M	721-7722	N	Tucson
PREACH, Deborah	867-0825	C	Phoenix
PRIOSTE, Annette S	948-2447	C	Scottsdale
QUACKENBUSH, Gail	877-1219	C	Phoenix
QUAMMEN, Mary D	996-2507	C	Phoenix
QUAY, Rita	841-0142	C	Phoenix
RALSTON, Betty Lou	840-0336	C	Scottsdale
RAMPTON, Keri L	924-6195	EV	Mesa
RATZ, Arlene	723-5384	EV	Casa Grande
REALE, Charles J	947-2461	C	Scottsdale
REAVIS, Elmira I	297-8939	S	Tucson
REED, Linda L	544-0401	S	Tucson

MASTER INDEX cont.

REIMCHE, Tamara J	786-6613	EV	Chandler
RICARDO, Catherine	968-1940	EV	Tempe
RICHARDS, Shirley	749-3051	S	Tucson
RICHERT, Meridee J	486-5673	C	Peoria
RICKEL, Carol Sue	966-3437	EV	Tempe
RICKEL, Harry	966-3437	EV	Tempe
RIGGINS, Caroline N	967-9347	EV	Tempe
RITT, Gloria Gaebe	298-6246	S	Tucson
ROBINSON, Dr. Jean A	948-1598	C	Scottsdale
ROGERS, Becky	892-5668	EV	Mesa
ROGGE, Marion	428-2115	E	Safford
ROOD, Kathryn B	838-7707	EV	Mesa
ROOSEN, Marie N	943-4465	C	Phoenix
ROSE, Henry L	834-7740	EV	Mesa
ROSEN, Carol	529-2294	S	Tucson,
ROSS, Joy	949-0400	C	Scottsdale
ROSTRON, Dr. Peggy	482-1438	C	Phoenix
ROYER, Thelma	994-8450	C	Scottsdale
RUBY, Meg	897-6252	EV	Tempe
SASSANO, Ellen M	831-0205	EV	Mesa
SCHILD, Susan Smith	885-8527	S	Tucson
SCHIOPU, Corina	867-7534	C	Phoenix
SCHMIDBAUER, Nan	933-7967	C	Sun City
SCHMITZ, Michael D	620-0067	S	Tucson
SCHWARTZER, Janice J	661-8277	C	Scottsdale
SCOTT, Dr. Frank E	774-5575	N	Flagstaff
SELLERS, Shellie D	953-2543	C	Phoenix
SELLHEIM, Judy May	786-8532	EV	Chandler
SENA, Nancy	833-3629	EV	Mesa
SENGSTECK, Lynn A	348-0700 (201)	Un	Secaucus
SHEAFE, Krista L	872-0145	C	Glendale
SHEHI, Christina L	460-0758	EV	Phoenix
SHINER, Susan	992-3351	C	Scottsdale
SIERRA, Marie Ann	298-8689	S	Tucson
SKOLDBERG, Dr. Phyllis	893-2577	EV	Phoenix
SMELSER, Jo Ann	938-3650	C	Glendale
SMETEK, John Lawrence	264-5883	C	Phoenix
SMITH, Dr. J B	965-3549	EV	Tempe
SMITH, Jean E	844-1385	EV	Mesa
SMITH, Jeannine	726-5089	W	Yuma
SMITH, Laurie	774-9418	N	Flagstaff
SMITH, Lora L	545-8121	EV	Gilbert

MASTER INDEX cont.

SMITH, Marilyn R	296-3760	S	Tucson
SMITH, Pamela Joy	788-6675	C	Scottsdale
SNYDER, Elizabeth	841-4078	C	Phoenix
SODERBERG, Karen	680-1983	Un	Lake Havasu City
SOWARDS, Dona G	969-1411	EV	Mesa
SPANGENBERG, Lois	888-7478	S	Tucson
SPINOSA, Dr. Frank	965-3640	EV	Tempe
SPITZER, Nancy J	969-2374	EV	Mesa
SPIZIZEN, Louise	299-2399	S	Tucson
SPOELMAN, Barbara Massey	834-8912	EV	Mesa
STAHL, Karen S	458-5502	SE	Sierra Vista
STANLEY, Erlena	964-0164	EV	Mesa
STANSBURY, Linda	992-8237	C	Phoenix
STELMACH, Rosemary	998-7548	C	Paradise Valley
STEPPE, Carolyn Hefler	893-0245	EV	Phoenix
STEVENS, Sharon	996-6504	C	Scottsdale
STOUTENBURGH, Barbara	439-2024	C	Glendale
STRAVA, Dr. Robert E	265-2840	C	Phoenix
STRIPLIN, Timothy	858-9539	EV	Tempe
SWAIN, Ruth L	445-8977	Un	Prescott
SWANN, Gloria S	526-6880	N	Flagstaff
SZANTO, Mary S	759-1635	EV	Phoenix
TALLDA, Joseph	968-6911	EV	Tempe
TANJI, Polly Y	298-6896	S	Tucson
TAYLOR, Ann T	881-5573	S	Tucson
TAYLOR, Terrell	428-5509	E	Safford
THIELE, Laura A	526-0055	N	Flagstaff
THOMAS, Kyleen A	577-9216	UN	Tucson
TISKEVICH, Nina	749-2017	S	Tucson
TOLLACKSON, Julie	968-1940	EV	Phoenix
TOMECEK, Marie	990-3856	EV	Scottsdale
TOMIZUKA, Karyl	327-8806	S	Tucson
TOUSEY, Dr. Joanna	577-7989	S	Tucson
TRAYLOR, Susan L	956-2691	C	Phoenix
TRESTER, Lois A	885-4792	S	Tucson
TSE, Miriam S	831-2140	EV	Tempe
TURNER, Janet D	860-6036	C	Scottsdale
TYLER, Dee Ann	971-1524	C	Phoenix
VAN DIELEN, Wilma Jane	385-4204	S	San Manuel
VEECH, Michael W	579-0805	S	Tucson
VOREIS, Dawn Renee	992-3323	C	Phoenix

MASTER INDEX cont.

WANG, Lillian Yingling	779-9274	N	Flagstaff
WATKINS, Laurel	266-3043	C	Phoenix
WEBB, Carol	839-0398	C	Tempe
WELLER, Grace	997-5259	C	Phoenix
WELNER, Candice	998-9135	C	Paradise Valley
WERNER, Scott A	829-7465	EV	Tempe
WHEATON, Marilyn	993-0293	C	Phoenix
WHITBY, Cecilia	749-9016	S	Tucson
WHITE, Betty	885-6382	S	Tucson
WHITE, Jan	282-6574	N	Sedona
WHITMER, Ruth C	428-3376	E	Central
WHITTAKER, Sue	948-3933	C	Scottsdale
WIELAND, Joan E	985-5380	EV	Mesa
WILES, Linda	386-5964	C	Buckeye
WILKES, Pee-Yaw Lim	774-0820	N	Flagstaff
WILKINS, Judith	378-6971	SE	Sierra Vista
WINANS, Lynne K	344-3970	W	Yuma
WINTHROP, Claire	322-6704	S	Tucson
WOLF, Barbara K	682-8734	S	Tucson
WOLFE, Dr. Edward	350-9114	EV	Tempe
WOOD, Susan K	482-0330	C	Phoenix
WOODROW, C Marie	829-1985	EV	Tempe
WOODS, Dr. Rex	881-0119	S	Tucson
WU, Lois	839-0043	EV	Mesa
XU, Fei	967-0142	EV	Tempe
YANDELL, Ruth A	839-2890	EV	Tempe
YOUNG, Thomas E	921-1680	C	Tempe
YOUNGBLOOD, Viola	945-6738	EV	Scottsdale
YOUNKER, Kathryn	782-6294	W	Yuma
YUTZY, Miriam	831-8150	EV	Tempe
ZAMBROWICZ, Davida	412-0382	C	Peoria
ZEMKE, Vicki N	486-0008	C	Glendale
ZHANG, Dr. Shigu	327-1770	S	Tucson
ZUMBRO, NICHOLAS	887-0270	S	Tucson

ASMTA - MTNA CERTIFICATION

COLLEGE FACULTY CERTIFICATE

Dr. Janice Meyer - Piano
Dr. Paul Paige - Piano, Organ

MASTER TEACHER CERTIFICATE

Dr. Marya H. Giesy - Violin
Dr. Stewart Gordon - Piano

NATIONAL PROFESSIONAL CERTIFICATE

Melodie Acker - Piano, Therapy
Steven Bardin - Piano
Evonne Beattie - Piano
Ila Mae Binding - Piano, Theory
Joanne Caudill - Piano
Susan Chu - Piano
Evelyn Cope - Piano
Marion Corron - Piano
Paula Dahl - Piano
Victoria Davis - Piano
Nadine Dresskell - Piano
Dorothy Dungan - Piano
Elaine Dyches - Piano
Janet Ehrhardt - Piano
Gail Fischler - Piano
Helen E Ford - Piano
Carmen Gill - Piano, Theory
Gale Griffin - Piano, Theory
Teresita Guyton - Piano
Theodocia Hamlet-Nygaard - Piano
Ruth Hannley - Piano
Carol Hill - Organ
Kathryn Hill - Piano
Louise Hill - Organ, Piano
Agnes Holst - Piano
Carolyn Inabinet - Piano
Helen Jones - Piano
Janet Jones - Violin

Frieda Jorstad - Piano
Frances Kaspar - Piano
Paulette Kilts - Piano
Elizabeth Kovatch - Piano
Linda Lambert - Piano
Ruby LeSueur - Piano
Karen Lilly - Piano
Paul Lorenz - Piano
Garnet Mallery - Piano
Maxine Manewal - Piano
Charles Marlowe - Piano, Theory
Susan Vellenga Martinez - Piano
Janice McCurnin - Piano
Suzanne Miller - Piano
David Ken Noble - Piano
Patti Okum - Piano
Paula Peterson - Piano
Mary Phelan - Piano, Violin
Gene Pickens - Piano
Susan Polleys - Piano
Kathryn Pooler - Piano
Donna C Powell - Piano
Rita Quay - Piano
Arlene Ratz - Piano
Carol Sue Rickel - Piano
Gloria Ritt - Piano
Dr. Jean Robinson - Piano
Kathryn Rood - Piano

ASMTA - MTNA CERTIFICATION

NATIONAL PROFESSIONAL CERTIFICATE continued

Marie Roosen - Piano
Joy Ross - Piano
Dr. Peggy Rostron - Piano
Ellen Sassano - Piano
Shellie Sellers - Piano
Susan Shiner - Piano
Marilyn Smith - Piano
Karen Stahl - Music Ed., Flute
Carolyn Steppe - Piano
Ruth L Swain - Piano
Gloria Swann - Piano

Ann Taylor - Organ
Karyl Tomizuka - Piano
Laurel Watkins - Piano, Organ
Carol Webb - Piano
Grace Weller - Piano
Joan Wieland - Music Ed., Organ
Linda Wiles - Piano Pedagogy
Pee-Yaw Lim Wilkes - Piano
Judith Wilkins - Piano
Dr. Rex Woods - Piano

NATIONAL ASSOCIATE CERTIFICATE

Betty Butler - Piano
Mary Lou Coe - Piano
Faye Colyar - Piano
Debbie Dossdall - Piano
Harriett Griffin - Piano
Mary McLeod - Piano

Marion Rogge - Piano
Dona Sowards - Piano
Nancy Spitzer - Piano
Erlena Stanley - Piano
Barbara Stoutenburgh - Piano
Viola Youngblood - Piano

"THE BEST" COLLECTION OF NEW & USED PIANOS IN ARIZONA

"Home Of The Steinway"



Open 7 Days

FACTORY AUTHORIZED SERVICE

Most Brands
Home & Concert Services
Tuning - Voicing - Regulating
Factory Trained Technicians
Custom Refinishing & Rebuilding
Piano Disc Installation Center

PIANO • ORGAN MOVING

Local & Statewide
Licensed & Fully Insured

LESSONS

Private & Group Instruction
For Children & Grownups
Beginning Adult Piano
20 Week Course is Easy & Rewarding

RENTALS

Largest Selection In Arizona
New & Used
Rent With Purchase Option
Daily & Monthly Rates
Home & Commercial

FINANCING

Easy Terms • Up to 96 Months (OAC)

The Valley's Exclusive Dealer For

STEINWAY & SONS

Baldwin® WURLITZER®

KAWAI

Boston

KURZWEIL®

YOUNG & CHANG *Chickering*
EST. 1822

Charles R. Walter

Authorized *PianoDisc*™

Used Pianos

DIGITAL KURZWEIL®
PIANOS KAWAI Baldwin

Trades & Consignments Welcome
We'll Buy Your Piano

990-8800
4525 N. Scottsdale Rd.
Scottsdale

412-3399
6394 W. Bell Rd.
Phoenix

997-1690
2017 W. Peoria Ave.
Shop / Warehouse

835-0060
45 E. Southern Ave.
Mesa

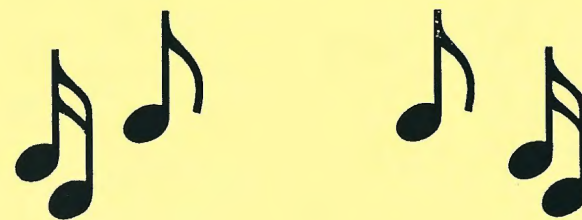

1996 - 1997

ASMTA

**ARIZONA STATE MUSIC
TEACHERS ASSOCIATION**

DIRECTORY

SHERMAN CLAY

Exclusive Dealer for

YAMAHA

and

Kohler & Campbell

Featuring a huge selection of
rental pianos and
Clavinova digital pianos!

*Call today
to reserve
your day
and time
in one of our
beautiful
recital halls.*



disklavier™
PIANOS

*Sherman Clay salutes the
Arizona State Music
Teachers' Association*

PHOENIX

2002 E. Camelback
20th St. & Camelback

956-7600

MESA

1457 W. Southern Avenue
Mercado Fiesta

835-0350

**1995 -1996
DIRECTORY**

for

**ARIZONA STATE
MUSIC TEACHERS ASSOCIATION**

Organized February 3, 1928

affiliated with

MUSIC TEACHERS NATIONAL ASSOCIATION

TABLE OF CONTENTS

INFORMATION

ASMTA Board of Directors	3
ASMTA Appointed Officers	3
ASMTA Committees	4
Certification	4
Arizona Study Program	4
MTNA National President	5
MTNA Southwest Division President	5
Arizona Members in National Positions	5
MTNA Competition Winners from Arizona	5
MTNA Activities	6
ASMTA Activities	6
Coming Events	7
ASMTA Honorary Life Member	8
ASMTA Past Presidents	8
Code of Ethics	9

MEMBERSHIP

MTNA - ASMTA Certified Teachers	10
Master Index	13-20
East Valley Officers	23
East Valley Members	23-30
ASU Student Chapter Members	31
Eastern Officers	34
Eastern Members	34
Lake Powell Officers	35
Lake Powell Members	35
Northern Officers	36
Northern Members	35-37
NAU Student Chapter Members	38

TABLE OF CONTENTS

(CONTINUED)

Phoenix Music Teachers Officers	41
Phoenix Music Teachers Members	41-52
Southeastern Officers	55
Southeastern Members	55
Southern Officers	56
Southern Members	56-62
Unaffiliated	63-64
In Memorium	65
Constitution	66-67
By-Laws	68-75
Notes	76-77
Notice	78

The following keys are used throughout the directory

ASMTA = Arizona State Music Teachers

ASU = Arizona State University

ASP = Arizona Study Program

EV = East Valley

E = Eastern

LP = Lake Powell

N = Northern

NAU = Northern Arizona University

NCTM = National Certified Teacher of Music

P = Phoenix Music Teachers

SE = Southeastern

S = Southern

ARIZONA STATE MUSIC TEACHERS ASSOCIATION

1996-1997 BOARD OF DIRECTORS

President	Helen Jones, NCTM, Tucson
Past President	Dr. Paul Paige, NCTM, Phoenix
First Vice-President	Barbara Stoutenburgh, NCTM, Glendale
Second Vice-President	Rex Woods, NCTM, Tucson
Third Vice-President	Ann Taylor, NCTM, Tucson
Fourth Vice-President	Sonja Fichtl, NCTM, Sierra Vista
Secretary	Vicki Korth, Tucson
Treasurer	Suzanne Miller, NCTM, Scottsdale

Local Association Presidents

East Valley	Ellen Sassano, NCTM
Eastern	Jan Hunt
Lake Powell	Debbie Hindmarsh
Northern	Marjorie Johnson
Phoenix Music Teachers	Susan Shiner, NCTM
Southeastern	Dr. Kim Hayashi
Southern	Gail Fischler, NCTM

1996-1997 Appointed Officers

Membership	Erlena Stanley, NCTM, Mesa
Certification	Evonne Beattie, NCTM, Phoenix
Study Program	Frances Kaspar, NCTM, Mesa
Archivist	Jo Ann Smelser, NCTM, Glendale
Musigram Editor	Sonja Fichtl, NCTM, Sierra Vista
Directory Editor	Erlena Stanley, NCTM, Mesa
MTNA Foundation	Ann Neff, Tucson
IMTF	Barbara Spoelman, NCTM, Mesa
Honors Recitals	Dr. Kim Hayashi, Tucson
Student Chapter	Christi Gutshall, Buckeye
Community Outreach & Education/Public Relations	
College Faculty	Dr. Frank Scott, Flagstaff
Technology	Gail Fischler, NCTM, Tucson
Scholarships/Fundraising	Lissa Staples, Tucson
Pre-College Chamber Music Competition	Dr. June Chow-Tyne, Tucson
State Auditions of MTNA:	
Collegiate Chamber Music Performance	Dr. June Chow-Tyne, Tucson
Collegiate Artist Performance	Dr. Shi-Gu Zhang, Tucson
High School Performance	Dr. Rex Woods, NCTM, Tucson
Junior High Performance	Linda Ackermann, Tucson
Student Composition Performance	Gail Griffin, NCTM, Tucson

ASMTA COMMITTEES

CERTIFICATION

ASMTA certification of teachers has been revised to conform with MTNA national certification requirements. In combination with State certification, MTNA Associate, Professional, College Faculty or Master Teacher certificates are available to teachers. The plan is administered by the ASMTA Certification committee. Contact this Committee for information on either certification or renewal requirements.

CERTIFICATION COMMITTEE

CHAIR	Evonne Beattie, NCTM
MEMBERS	Gail Fischler, NCTM
.....	Dorothy Dungan, NCTM
.....	Ellen Sassano, NCTM
.....	Sonja Fichtl, NCTM

ARIZONA STUDY PROGRAM

The Arizona Study Program is in its thirty-fourth year of providing an appropriate consecutive and comprehensive plan of music study designed to motivate and encourage the student to strive for growth and excellence.

ARIZONA STUDY PROGRAM COMMITTEE

CHAIR	+Fran Kaspar, NCTM
SECRETARY	Arlene Ratz, NCTM
TREASURER	*Gloria Ritt, NCTM
MATERIALS	Debbie Dossall, NCTM
RIBBONS	Karen Lilly, NCTM
LOCAL ASSOCIATION CHAIRS:	
East Valley	*Nancy Spitzer, NCTM
East Valley	Debbie Dossall, NCTM
Eastern	Marion Rogge, NCTM
Lake Powell	Sue Ellen Barney
Phoenix Music Teachers	*Carol Hill, NCTM
Northern	Marcelle Gallez
Southeastern	Rosemary Isbell
Southern	Barbara Anderson
Western (Unaffiliated)	Janet Jones, NCTM
MEMBER-AT-LARGE	*Barbara Stoutenburgh, NCTM
REVISION COMMITTEE:	Chair +; Members *
HONORARY MEMBER	Janice McCurnin, NCTM

MTNA

MTNA President

Ruth Edwards, NCTM
12 Valentine Rd., Durham, NH 03824-3017

President Elect

L. Rexford Whidden, NCTM
Schwob Dept. of Music, Columbus College, Columbus, GA 31907-5645

Southwest Division President

Louise Savage, NCTM
4950 Tufts Street, Sacramento, CA 95841

ARIZONA RESIDENTS WITH NATIONAL DISTINCTION NATIONAL CERTIFICATION BOARD

Current Southwest Division Chair

Pee-Yaw Lim Wilkes, NCTM Arizona

Representing Southwest Division on National committees:

Kathryn Rood, NCTM - Community Outreach & Education

Dr. Kim Hayashi - Studio Listing & Placement

Past National Chairs and Board Members

Beth Hanley

Janice McCurnin, NCTM

PAST MTNA COMPETITION WINNERS FROM ARIZONA

Collegiate Artist

Burry McCauley, Voice - 1976

Robert Peterson, Piano - 1981

Kathleen Siegfried, Voice - 1978

Alison Shaw, Percussion - 1982

Jacquelyn Sellers, Horn - 1980

Carolyn James, Voice - 1985

Deanna Endsley Murray, Voice - 1981

Robert Best, Jr., Voice - 1986

Drew Lang, Percussion - 1988

HIGH SCHOOL AUDITIONS

Michael Sokol, Voice - 1978

Ryan Gliha, Percussion - 1993

Nancy Dimond, Horn - 1981

Daniel Carlson - Violin - 1993

Jeremy Aye - Voice - 1989

Mylia Okeema Watson-Davis, Voice - 1994

Karen Johnston, Violin - 1995

Junior High School Auditions

Holly Hinckley, Composition - 1989

Karen Johnston - Violin - 1993

SOUTHWEST COMPETITION COORDINATOR

Pee-Yaw Lim Wilkes, NCTM

PAST PRESIDENTS FROM ARIZONA

Original Western Division

Dixie Yost

Victor Baumann

Nadine Dresskell, NCTM

Southwest Division

Beth Hanley

Pee-Yaw Lim Wilkes, NCTM

MTNA ACTIVITIES

THE AMERICAN MUSIC TEACHER

Bi-monthly National Publication

ANNUAL NATIONAL CONVENTION AND AUDITIONS

NATIONAL CERTIFICATIONS

ASMTA ACTIVITIES

STATE CONVENTION

ASMTA STUDENT COMPETITIONS

Honor Recital

Pre-Collegiate Chamber Music

NATIONAL STUDENT COMPETITIONS

MTNA - Junior High School Performance Competitions

MTNA - High School Performance Competitions

MTNA - Collegiate Artist Performance Competitions

MTNA - Chamber Music Performance Competitions

MTNA - Student Composition Competitions

CERTIFICATION

ARIZONA STUDY PROGRAM

MUSIGRAM: State News Publication

MEMBERSHIP - DIRECTORY

INDEPENDENT MUSIC TEACHERS FORUM

LOCAL ASSOCIATION ACTIVITIES

For complete listings of local activities contact your Local Association President; Master Classes, Ensemble Festivals, Auditions, and Recitals. These events are available to members who are affiliated with their local association.

ASMTA

COMING EVENTS

October 19, 1996
ASMTA & MTNA STATE AUDITIONS
University of Arizona, Tucson

January 4-5, 1997
SOUTHWEST DIVISION AUDITIONS
University of New Mexico - Albuquerque, New Mexico

April 5-9, 1997
MTNA NATIONAL CONVENTION AND AUDITIONS
Dallas, Texas

April/May 1997
STUDY PROGRAM ADJUDICATIONS
Check date with your Local Chair

June 5-7, 1997
ASMTA 68th ANNUAL CONVENTION
Tucson
Guest Artist and Clinicians
State Audition Winners' Concert
Honors Auditions & Recital
ASMTA "Follies"

HONORARY LIFE STATE MEMBERSHIP

Dr. James Anthony

ASMTA PAST PRESIDENTS

		<u>Home</u>
1928-32	Charles F. Rogers (2 terms)	Tucson
1932-34	John Lowell	Tucson
	Partial Terms	
	E. J. Schultz	Tucson
1934-36	Arthur Anderson	Tucson
1936-38	Albert Etzweiler	Phoenix
1938-40	Jesse Sedberry	Phoenix
1940-42	Hazel Harvey Quaid	Tempe
1942-44	Eugene Redewill	Phoenix
1944-48	Dixie Yost (2 terms)	Phoenix
1948-50	Earle L. Stone	Phoenix
1950-52	Winifred Knight	Tucson
1952-54	Victor Baumann	Phoenix
1954-56	Nadine Dreskell	Tempe
1956-58	Margaret Thorp	Tucson
1958-60	Jane Thomas Miller	Phoenix
1960-62	Janice McCurnin	Tucson
1962-64	Beatrice Searles	Phoenix
1964-66	O. M. Hartsell	Tucson
1966-68	Evlyn Cope	Phoenix
1968-70	Kathryn Pooler	Tucson
1970-72	Beth Hanley	Scottsdale
1972-74	Mary Zua Kamp	Tucson
1974-76	Helene Robinson	Tempe
1976-78	Barbara Buckbee	Tucson
1978-80	Carol Sue Rickel	Tempe
1980-82	Patty Cheek	Tucson
1982-85	Evonne Beattie	Phoenix
1985-86	Louise Spizizen	Tucson
1986-88	Joy Ross	Scottsdale
1988-90	Pee-Yaw Wilkes	Flagstaff
1990-92	Gloria Ritt	Tucson
1992-95	Dr. Paul Paige	Phoenix

MTNA CODE OF ETHICS

Adopted by ASMTA May 1992

We, the members of Music Teachers National Association, having dedicated ourselves to the advancement of musical knowledge and education, recommend the following principles of ethical practice as standards of professional conduct.

RESPONSIBILITIES TO OUR PUBLIC

Members shall maintain the highest standard of moral conduct, professional conduct, and personal integrity.

Members shall exhibit the highest standard of expertise by maintaining their professional abilities in their fields of teaching and performing.

Members shall maintain and increase the prestige of the art of teaching and shall promote the teaching of music as a culturally enriching profession.

When asked, members shall assist those seeking guidance in selecting an independent teacher by suggesting the name of two or more teachers in the community. The final choice shall be made by the parent and the student.

Members shall refrain from making exaggerated claims or misleading statements concerning their teaching qualifications. Advertising copy shall be dignified, strictly truthful and representative of the art of music and its responsibility to the community.

RESPONSIBILITIES TO OUR STUDENTS

The relationship between teacher and student shall be established, maintained and terminated with appropriate professional manner.

Members are responsible for encouraging, guiding and developing the musical potential of each student.

Members shall encourage students to participate in community music activities.

RESPONSIBILITIES TO OUR COLLEAGUES

Members shall maintain a professional attitude and shall act with integrity in regard to colleagues in their profession.

Members shall participate as fully as possible in activities of Music Teachers National Association.

Members shall provide professional assistance to one another when such assistance is requested.

Members shall respect the rights of colleagues when speaking of other teachers' work and/or students and shall avoid conflict with the instruction of a student's regular teacher when serving as an interim instructor.

MTNA - ASMTA CERTIFIED TEACHERS

COLLEGE FACULTY CERTIFICATES

Dr William D Magers - Violin, Viola Dr Janice Meyer - Piano
Dr Paul Paige - Piano, Organ Dr Rex Woods - Piano

MASTER TEACHER CERTIFICATES

Marya G Giesy - Violin

NATIONAL PROFESSIONAL CERTIFICATES

Melodie Acker - Piano, Therapy	Sherry H Lenich - Piano	Gloria Ritt - Piano
Steven Bardin - Theory	Ruby LeSueur - Piano	Dr. Jean Robinson - Piano
Evonne Beattie - Piano	Karen Lilly - Piano	Kathryn Rood - Piano
Ila Mae Binding - Piano, Theory	Paul Lorenz - Piano	Marie Roosen - Piano
Joanne Caudill - Piano	Karen Maison - Piano	Joy Ross - Piano
Susan Chu - Piano	Garnet Mallery - Piano	Dr Peggy Rostron - Piano
Evlyn Cope - Piano	Maxine E Manewal - Piano	Ellen Sassano - Piano
Paula Dahl - Piano	Charles Marlowe - Piano, Composition	Shellie Sellers - Piano
Victoria Davis - Piano	Susan V Martinez - Piano	Susan Shiner - Piano
Dorothy Dungan - Piano	Janice McCurnin - Piano	Jo Ann Smelser - Piano
Elaine Dyches - Piano	Suzanne Miller - Piano	Marilyn R Smith - Piano
Janet Ehrhardt - Piano	David Ken Noble - Piano	Barbara Spoelman - Piano
Sonja S Fichtl - Voice	Patricia K Okum - Piano	Rosemary Stelmach - Voice
Gail Fischler - Piano	Mary Phelan - Piano, Violin	Carolyn Steppe - Piano
Helen E Ford - Piano	Gene Pickens - Piano	Dr Robert Strava - Violin
Carmen Gill - Piano, Theory	Janet Pierce - Piano	Ruth L Swain - Piano
Gale Griffin - Piano, Theory	Susan Polleys - Piano	Gloria Swann - Piano
Ruth Hannley - Piano	Kathryn Pooler - Piano	Ann T Taylor - Organ
Paula Heil - Piano	Donna C Powell - Piano	Karyl Tomizuka - Piano
Carol Hill - Organ, Theory	Gail Quackenbush - Piano	Laurel Watkins - Piano, Organ
Helen Jones - Piano	Rita Quay - Piano	Carol Webb - Piano
Janet Jones - Strings	Arlene Ratz - Piano	Linda Wiles - Piano Pedagogy
Frances Kaspar - Piano	Catherine T Ricardo - Piano	Pee-Yaw Lim Wilkes - Piano
Elizabeth Kovatch - Piano, Organ	Carol Sue Rickel - Piano	Judith Wilkins - Piano, Organ
Linda Lambert - Piano		Joan E. Zimmerman - Organ

NATIONAL ASSOCIATE CERTIFICATES

Faye Colyar - Piano	Mary McLeod - Piano	Erlena Stanley - Piano
Debbie Dossall - Piano	Marion Rogge - Piano	Barbara Stoutenburgh - Piano
Harriett Griffin - Piano	Dona Sowards - Piano	Viola Youngblood - Piano
	Nancy Spitzer - Piano	

Inspired
By
God

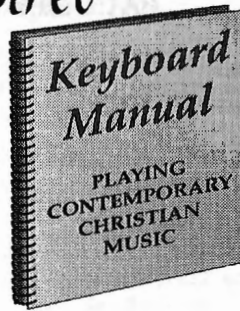

Assembled by
NANCY GORDON
Music Consultant
Contemporary Worship Services

CHAPTERS:

Creating Accompaniments
Modulating Chords • Background Phrases
Interludes • Praise Choruses
Worship Choruses • Assurance Songs
Complete Music Theory Reference Section
Chord Readings • Chord Progressions

\$19.95

1-800-561-8790
VISA MASTERCARD

**Gordon
Music**

6621 South College Avenue
Tempe, Arizona 85283-3615
Phone (602) 730-1817
Fax (602) 730-1817

Handbook for Teachers

**ALBERGO, ALEXANDER,
and BLICKENSTAFF**

proudly present the...

Celebration Series Handbook for Teachers

"a gold mine for piano teachers"

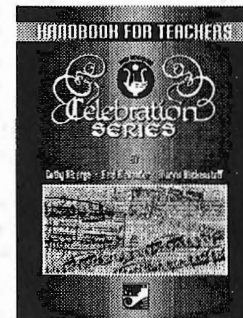

The *Handbook* helps teachers to correlate repertoire and studies in a progressive fashion.

It also provides invaluable ideas for teachers, such as tips for teaching score exploration, incorporating composition into lessons, and teaching students how to practice.

***Celebration Series Handbook for Teachers* is now available through your favorite music retail outlet.**



The Frederick Harris Music Company

Publications of Recognized Quality and Distinction Since 1904.

MASTER INDEX

ACKER, Melodie L	(602)940-0621	EV	Tempe
ACKERMANN, Linda	(520)296-5743	S	Tucson
ADAMS, Roma Lee	(602)968-6890	EV	Chandler
AKIN, John	(602)247-2279	P	Phoenix
ALBA, Channa R	(520)747-8720	S	Tucson
ALLEN, Betty	(520)742-7554	S	Tucson
ANDERSON, Anita S	(520)296-2260	S	Tucson
ANDERSON, Barbara M	(520)749-5591	S	Tucson
ANDERSON, Noel	(602)893-3667	EV	Phoenix
ANTHONY, Dr James R	(520)326-6269	Un	Tucson
ASCHIAFFENBURG, Dr Rayna Barroll	(602)965-3386	EV	Tempe
BABER, Joy L	(602)867-4627	P	Phoenix
BACKUS, Connie	(602)924-4421	EV	Mesa
BARDIN, Steven L	(602)476-2068	EV	Chandler
BARNES, Barbara H	(602)842-4285	P	Phoenix
BARNEY, Sue E	(520)645-9523	LP	Page
BARTA, George W	(602)997-5157	P	Phoenix
BEAMES, Deanna K	(602)507-6995	EV	Gilbert
BEATTIE, Evonne	(602)955-6227	P	Phoenix
BECKER, Mary Jo	(602)	EV	Phoenix
BEECH, Edna	(602)371-0843	P	Phoenix
BERGGREN, Carolyn F	(602)978-1615	P	Glendale
BETTS, Lynnell	(520)622-8010	S	Tucson
BILTON, Lois	(602)933-5294	P	Sun City
BINDING, Ila Mae	(602)585-6491	P	Cave Creek
BOISEL, Sylvia	(602)460-0402	EV	Phoenix
BOHREN, Janette	(602)598-0598	EV	Phoenix
BORDING, Judith A	(520)749-3814	S	Tucson
BOURRET, Dennis R	(520)745-2639	S	Tucson
BOUTELLE, Sandra J	(602)924-9351	Un	Mesa
BOYD, Victoria A	(520)885-3301	S	Tucson
BRENT, Mary Ellen	(602)939-5160	P	Glendale
BRINEGAR, Susan	(602)978-1643	P	Glendale
BROWN, Gloria Anne	(602)242-3161	P	Phoenix
BROWN, Joy	(602)844-0118	EV	Mesa
BROWN, Julie A	(602)592-0488	EV	Phoenix
BROWN, Laura A	(602)915-7853	P	Phoenix
BRUNING, Anna Mae	(602)956-0475	P	Phoenix
BUCKENDAHL, Brenda	(520)881-8129	S	Tucson
CAMPBELL, Betty Jane	(602)938-0838	P	Phoenix
CARMI, Talia	(602)413-0659	EV	Tempe
CASALE, Roberta L	(602)486-5183	P	Peoria
CATES, Carolyn S	(602)336-1995	P	Phoenix
CAUDILL, Joanne D	(602)893-1950	EV	Phoenix
CHANEY, Heather M	(602)277-4042	P	Phoenix
CHENEY, Anne K	(602)839-5889	EV	Chandler
CHEUNG-YUEH, Mandarin G	(602)451-8003	EV	Scottsdale
CHOW-TYNE, Dr June	(520)742-1472	S	Tucson
CHRISTENSEN, Beth L	(602)807-8974	EV	Mesa
CHU, Susan	(520)742-0671	S	Tucson
CLAPP, Daniela	(602)494-7026	P	Phoenix

MASTER INDEX

CLAPP, Lawrence G	(602)494-7026	P	Phoenix
CLAYTON, Ruth Anne	(602)935-5366	P	Waddell
CLINE, Eugene	(602)838-3630	EV	Tempe
CLINE, Jeanette L	(602)838-3630	EV	Tempe
CLOUTIER, Yvonne J	(602)945-7252	P	Scottsdale
COATES, Janice L	(602)973-5373	P	Phoenix
COATS, Virginia I	(520)690-1340	S	Tucson
COLYAR, Faye	(602)973-5761	P	Phoenix
COMFORT, Marie	(602)892-3642	EV	Gilbert
CONRAD, Bernice	(602)834-1760	EV	Mesa
COOK, Gary	(520)747-2730	Un	Tucson
COPE, Evelyn	(602)242-2666	P	Phoenix
COPPLE, Laura	(602)614-1561	P	Scottsdale
COSAND, Walter	(602)897-1954	EV	Tempe
COTTON, Sally	(602)973-2179	P	Phoenix
COUCH, Kay	(520)299-2062	S	Tucson
COULTER, Ruth C	(520)378-1758	SE	Sierra Vista
CUMMINGS, Betty Lou	(520)774-4613	N	Flagstaff
DAHL, Paula	(602)940-9899	EV	Chandler
DANA, Pauline	(602)813-0505	EV	Gilbert
DANGREMOND, Margaret	(520)326-4048	S	Tucson
DARLAND, Jean	(520)326-1612	S	Tucson
DASTRUP, Gina	(602)820-1007	EV	Tempe
DE GREGORIO, Leigh D	(602)844-3779	EV	Mesa
DEL MORAL, Alfred	(520)795-3091	S	Tucson
DELANDER, Diane	(602)944-0735	P	Phoenix
DESAT, Deborah E	(602)553-0649	P	Phoenix
DIETZ, Dr William	(520)621-3088	Un	Tucson
DIPASTENA, Joyce	(520)363-7687	Un	Kearny
DOLGIN, Marina	(602)491-3176	EV	Tempe
DOMER, Ginny	(602)985-0148	EV	Mesa
DOSDALL, Debbie	(602)924-0809	EV	Mesa
DUNGAN, Dorothy Kish	(602)953-3239	P	Phoenix
DYCHES, Elaine D	(520)425-8517	EV	Globe
EHRHARDT, Janet	(602)839-2935	EV	Tempe
EIDE, Dr Christina A	(602)921-3308	EV	Tempe
ENOKIAN, Simone	(602)956-2008	P	Scottsdale
EPPERSON, Dr Gordon	(520)325-2555	S	Tucson
EVANKO, Mike	(520)344-2738	Un	Yuma
FAN, Dr Paula	(520)795-5591	S	Tucson
FELTMAN, Ila A	(602)991-8828	P	Scottsdale
FENNIG, Andria R	(602)756-1050	EV	Tempe
FERGUSON, Jerry	(602)248-8974	P	Phoenix
FICHTL, Sonja S	(520)459-2081	SE	Sierra Vista
FILER, Carol J	(602)277-4832	P	Phoenix
FISCHLER, Gail	(520)797-2829	S	Tucson
FITCH, Maryjane	(520)743-0130	S	Tucson
FORD, Helen E	(602)546-0298	Un	Sun City West
FOX, Nancy	(520)887-6595	Un	Tucson
GALLEZ, Marcele R	(520)282-2561	N	Sedona

MASTER INDEX

GATTI, Frances F	(602)941-5769	P	Scottsdale
GEROW, Marthella B	(602)935-2370	P	Litchfield Park
GIESY, Dr Marya H	(520)742-6430	S	Tucson
GIOMO, Dr Carla	(602)878-9736	P	Glendale
GOLDSMITH, Barbara	(602)661-5168	P	Scottsdale
GOLTZ, Angeline Ng	(520)751-4104	S	Tucson
GONZALEZ, Diane	(602)935-4571	P	Waddell
GOUGH, Caryl J	(602)842-6069	P	Glendale
GREEN, Helen M	(520)645-2265	LP	Page
GRIFFIN, Gale A	(520)290-6325	S	Tucson
GRIFFIN, Harriett A	(520)425-5007	EV	Globe
GRIMES, Heidi Jo	(602)899-7005	EV	Chandler
GROSSMAN, Adrienne L	(520)797-7147	S	Tucson
GROVE, Susan K	(602)482-0330	P	Phoenix
GUNNELL, Marjorie	(602)926-1099	EV	Gilbert
GUTSHALL, Christina L	(602)589-2846	P	Phoenix
GUYTON, Teresita A	(602)899-8573	EV	Chandler
HALL, Beverly A	(520)634-7655	N	Cottonwood
HALL, Jane	(520)774-3747	N	Flagstaff
HALL, Lynne	(602)940-0783	EV	Chandler
HAMILTON, Robert D	(602)965-3379	Un	Tempe
HANLEY, Beth	(602)947-0653	P	Scottsdale
HARVEY, Jean	(602)945-8515	P	Phoenix
HARVEY-JENSEN, Linda E	(602)277-6248	P	Phoenix
HAWKINS, Wilma S	(602)813-2840	EV	Gilbert
HAYASHI, Dr Kim	(520)325-8590	S&SE	Tucson
HEIL, Paula	(602)492-0226	P	Glendale
HEILHECKER, Julie	(602)860-1747	P	Scottsdale
HEINLEIN, Elizabeth W	(602)893-7691	Un	Phoenix
HENPHILL, Dr Steven R	(520)526-8624	Un	Flagstaff
HENDERSON, Merrl	(602)899-4172	N	Chandler
HENRY, Mary S	(602)840-0148	P	Phoenix
HENRY, Nancy	(520)749-2818	S	Tucson
HERRINGTON, Cheryl L	(602)892-7270	EV	Gilbert
HILL, Carol	(602)242-1262	P	Phoenix
HILL, Louise C	(520)526-0048	N	Flagstaff
HINDMARSIL, Debra M	(520)645-5008	LP	Page
HOFRICHTER, Judy A	(602)952-9601	P	Phoenix
HOLLMAN, Ann D	(602)832-2300	EV	Mesa
HOOD, Simon R	(520)384-2314	Un	Cochise
HORWITZ, Marla C	(602)990-8800	P	Scottsdale
HSU, Edwin	(602)971-7993	P	Phoenix
HUNT, Autum	(602)962-9710	EV	Mesa
HUNT, Patricia E	(520)887-3842	S	Tucson
HUNZINGER, Darleen	(602)581-6434	P	Phoenix
HUSEBY, Kathleen	(602)951-3459	P	Scottsdale
HUSTON, Nancy F	(520)364-3638	SE	Douglas
IMBRIE, Barbara	(602)561-6417	P	Glendale
INABINET, Carolyn C	(602)264-5188	P	Phoenix
INCH, Joan E	(520)745-1638	S	Tucson
IRVINE, Jan K	(602)921-4311	EV	Tempe
ISBELL, Rosemary	(520)459-6432	SE	Sierra Vista
JACOB, Angela	(602)931-6235	P	Glendale

MASTER INDEX

JAMES, Belle	(520)774-3831	N	Flagstaff
JELSMA, Elizabeth B	(602)948-0167	P	Scottsdale
JENSEN, Audrey M	(520)544-0638	S	Tucson
JIMERSON-OVERHOLT, Susan	(520)741-1477	S	Tucson
JOHNSON, Eleanor M	(602)992-7095	P	Phoenix
JOHNSON, Marjorie	(520)526-6899	N	Flagstaff
JOHNSON, Pamela J	(520)742-1912	S	Tucson
JOHNSTON, Doris	(602)946-3336	P	Scottsdale
JONES, Elizabeth A	(602)242-0727	P	Phoenix
JONES, Helen	(520)544-7749	S	Tucson
JONES, Janet	(520)726-7799	Un	Yuma
JOSING, Gary R	(602)504-1086	P	Phoenix
JUE, Leona A	(520)289-5189	Un	Winslow
KAO, Jenny T	(602)897-0026	EV	Mesa
KASPAR, Frances W	(602)964-5717	EV	Mesa
KAWABE, Aiko	(520)526-6377	N	Flagstaff
KELLAR, Myong S	(602)931-7127	P	Glendale
KENISTON, Elly E	(602)368-0615	P	Scottsdale
KERSEY, Margie J	(520)722-2355	S	Tucson
KIM, Helen M	(602)839-2234	Un	Tempe
KISSLER, Dr John M	(520)887-2869	S	Tucson
KLINDER-BADGLEY, Marcia	(602)438-9344	EV	Phoenix
KLINGLER, Janis C	(602)831-1366	EV	Mesa
KORTH, Vicki L	(520)797-3280	S	Tucson
KOSOSKI, Elizabeth A	(520)325-1739	S	Tucson
KOVACS, Ibolya	(602)924-2008	EV	Mesa
KOVATCH, Elizabeth	(520)751-0145	S	Tucson
KRAJEWSKI, Amy E	(602)516-9967	EV	Phoenix
KRIEDEL, David G	(602)414-0868	EV	Phoenix
KUNISKI, Irene A	(602)938-8382	P	Glendale
LaFLEUR, Alice	(602)587-7450	P	Phoenix
LAM, Candy S	(602)413-9791	EV	Tempe
LAMB, Sharon F	(602)878-1969	P	Peoria
LAMBERT, Linda	(602)938-0497	P	Glendale
LANSBERRY, Stephen A K	(520)855-5613	Un	Lake Havasu City
LEGGE, Diane	(602)897-7439	EV	Mesa
LEHMAN, Cheryl A	(602)561-8930	P	Glendale
LENICH, Sherry H	(602)451-6795	P	Scottsdale
LeSUEUR, Ruby	(602)964-7120	EV	Mesa
LEVITON, Julian	(602)990-2796	P	Scottsdale
LEVNO, John C	(602)840-5619	P	Phoenix
LILLY, Karen	(602)841-5506	P	Phoenix
LIN, Shu-Hui	(602)829-8347	EV	Tempe
LINCOLN-SMITH, Dr Dorothy	(602)955-7961	P	Paradise Valley
LIVELY, Dr Judy	(602)589-2846	P	Phoenix
LONG, Patricia C	(520)298-0481	S	Tucson
LONGO-MCKINNON, Elizabeth	(602)730-0123	EV	Mesa
LORENZ, Paul	(520)647-0014	S	Vail
LOSER, Mary E	(520)792-3551	S	Tucson
LOWREY, Yukari	(602)345-2353	EV	Tempe

MASTER INDEX

LUDWICK, Gwen E	(602)404-9518	P	Phoenix
MAGERS, Dr William D	(602)965-4583	EV	Tempe
MAISON, Karen M	(602)488-4793	P	Cave Creek
MALLERY, Garnet	(602)840-0380	P	Phoenix
MANEWAL, Maxine E	(520)577-9413	S	Tucson
MARCH, Edith T	(602)867-9201	P	Scottsdale
MARTINEZ, Susan Vellenga	(602)839-3044	EV	Mesa
MAST, Marie L	(520)523-2436	N	Flagstaff
MAY, Janie M	(520)749-9300	S	Tucson
McARDLE, Cynthia D	(602)863-6242	P	Phoenix
McCARTNEY, Michele	(602)955-8710	P	Phoenix
McCURNIN, Janice	(520)325-4747	S	Tucson
McKAY, Kathi	(520)326-7559	S	Tucson
McLAUGHLIN, Dr Carrol	(520)749-0350	Un	Tucson
McLEOD, Mary	(520)747-3894	S	Tucson
McMILLAN, Theodora M	(520)825-0130	S	Tucson
MEHLHORN, Linda	(602)992-8936	P	Phoenix
MEREDITH, Norma J	(602)561-5541	P	Glendale
MERLEY, Vicki L	(520)825-2905	S	Tucson
MEYER, Dr Janice C	(602)965-3823	EV	Tempe
MEYERS, Sara	(520)797-7744	S	Oro Valley
MICETIC, W Sue	(602)948-8499	P	Scottsdale
MILLER, C Marie	(602)996-6332	P	Phoenix
MILLER, Suzanne	(602)391-0474	P	Scottsdale
MILLS, Diane R	(602)981-2109	EV	Mesa
MIYATA, Eri	(520)522-0897	N	Flagstaff
MOORE, Carol L	(520)745-1372	S	Tucson
MOORE, Diana	(602)898-1332	EV	Mesa
MOSEB, Lynn Alan	(520)770-1934	S	Tucson
MOSEB, JoAnn	(520)645-2589	LP	Page
MURPHY, Heather	(520)749-5954	S	Tucson
MURRAY, Cathy Lawls	(602)993-2386	P	Phoenix
NADEAU, Marcy	(520)634-4081	N	Cornville
NEFF, Anne T	(520)749-4972	S	Tucson
NOBLE, David Ken	(602)964-2835	EV	Mesa
NORRIS, Judith Gall	(602)572-0172	P	Glendale
NORSWORTHY, Linnea	(602)706-3932	EV	Phoenix
NOWAK, Katherine A	(602)404-8889	P	Phoenix
O'BRIEN, Nancy F	(520)293-0193	S	Tucson
O'BRIEN, Sean M	(602)849-6300	P	Phoenix
OFFENHAUSER, Deborah	(602)678-0143	P	Phoenix
OKUN, Patricia K	(602)838-6695	EV	Tempe
OVERALL, Kathy	(602)962-7611	EV	Mesa
OWENS, Liz G	(602)404-0533	P	Scottsdale
PAGANO, Dr Caio	(602)839-7761	EV	Tempe
PAGANO, Manuella	(602)839-7761	EV	Tempe
PAIGE, Dr Paul	(602)956-0578	P	Phoenix
PARRIS, Dorothy T	(602)837-1825	EV	Fountain Hills

MASTER INDEX

PENDLETON, Mary C	(602)829-0228	EV	Tempe
PHELAN, Mary D	(602)978-1765	P	Phoenix
PHILLIPS, Linda J	(602)998-8430	P	Scottsdale
PHILLIPS, Tiffany	(602)561-1284	P	Glendale
PICKENS, Gene	(602)977-6654	P	Peoria
PIERCE, Janet	(602)784-0734	EV	Tempe
PIERSON, Geraldine Mae	(520)744-2829	S	Tucson
PINER, Jocelyn L	(602)493-3037	P	Phoenix
PIZZUTO, Mike	(602)614-8862	P	Scottsdale
PLUIM, Janeil J	(520)645-1408	LP	Page
POEN, Kathryn L	(520)779-3810	N	Flagstaff
POLLEYS, Susan R	(520)298-1457	S	Tucson
PONTIOUS, Maizel Y	(602)834-4334	P	Mesa
POOLER, Kathryn	(520)325-3993	S	Tucson
PORTAFEKAS, Kia	(602)789-9313	P	Phoenix
PORTER, Linda	(602)439-3078	P	Glendale
POWELL, Donna C	(602)945-9907	P	Scottsdale
PRADO-STERN, Angelica	(602)873-6514	P	Phoenix
PRIOSTE, Annette S	(602)948-2447	P	Scottsdale
QUACKENBUSH, Gail	(602)877-1219	P	Avondale
QUAMMEN-TASSI, Mary D	(602)996-2507	P	Phoenix
QUAY, Rita	(602)841-0142	P	Phoenix
RALSTON, Betty Lou	(602)585-5766	P	Scottsdale
RATZ, Arlene	(520)723-5384	EV	Casa Grande
REAVIS, Elmira I	(520)297-8939	S	Tucson
REED, Brian J	(602)978-1394	N	Glendale
RICHARDS, Howard L	(520)743-7429	S	Tucson
RICHARDS, Shirley	(520)749-3051	S	Tucson
RICHARDSON, Judith A	(520)888-3352	S	Tucson
RICHERT, Meridee J	(602)486-5673	P	Peoria
RICHERT, Vern E	(602)486-5673	P	Peoria
RICKEL, Carol Sue	(602)966-3437	EV	Tempe
RIGGINS, Caroline N	(602)967-9347	EV	Tempe
RITT, Gloria Gaebe	(520)298-6246	S	Tucson
ROBINSON, Dr Jean A	(602)948-1598	P	Paradise Valley
ROGERS, Becky	(602)892-5668	EV	Mesa
ROGGE, Marion	(520)428-2115	E	Safford
RONCKA, Kathleen	(602)860-1268	EV&P	Scottsdale
ROOD, Kathryn L	(602)838-7707	EV	Mesa
ROOSEN, Marie N	(602)943-4465	P	Phoenix
ROSE, Henry	(602)834-7740	EV	Mesa
ROSEN, Carol	(520)529-2294	S	Tucson
ROSS, Joy	(602)949-0400	P	Scottsdale
ROSTRON, Dr Peggy	(602)482-1438	P	Phoenix
RUBY, Meg A	(602)899-6654	EV	Chandler
SANDERSON, Deborah J	(602)496-0839	EV	Phoenix
SAPERSTEIN, Stella	(602)200-8233	P	Phoenix
SASSANO, Ellen M	(602)831-0205	EV	Mesa
SAULLS, Steven	(520)721-7662	S	Tucson
SCHEID, Marian A	(520)289-4717	N	Winslow

MASTER INDEX

SCHILD, Susan Smith	(520)885-8527	S	Tucson
SCHIOPU, Corina	(602)867-7534	P	Phoenix
SCHMIDBAUER, Nan	(602)933-7967	P	Sun City
SCHMITZ, Dr Michael D	(520)620-0067	S	Tucson
SCHNEIDER, Jackie H	(602)952-9541	P	Phoenix
SCHWARTZER, Janice J	(602)661-8277	P	Scottsdale
SCOTT, Dr Frank E	(520)774-5575	N	Flagstaff
SELLERS, Shellie D	(602)780-9968	P	Glendale
SELLHEIM, Judy May	(602)786-8532	EV	Chandler
SHAY, Daryl J	(520)773-1345	Un	Flagstaff
SHELLEY, Kimberly	(602)493-3037	P	Phoenix
SHINER, Susan	(602)992-3351	P	Scottsdale
SHUMWAY, Greta	(602)981-8972	EV	Mesa
SIERRA, Marie Ann	(520)298-8689	S	Tucson
SIMMONS, Dr Leonard E	(602)834-1879	Un	Mesa
SKOLDBERG, Dr Phyllis L	(602)893-2577	EV	Phoenix
SMELSER, Jo Ann	(602)938-3650	P	Glendale
SMETEK, John Lawrence	(602)264-5883	P	Phoenix
SMITH, Jean E	(602)844-1385	EV	Mesa
SMITH, Laurie	(520)774-9418	N	Flagstaff
SMITH, Lora L	(602)507-2028	EV	Mesa
SMITH, Marilyn R	(520)296-3760	S	Tucson
SMITH, Pamela Joy	(602)788-6675	P	Scottsdale
SNYDER, Elizabeth	(602)841-3278	P	Phoenix
SOMMER, Andrea	(602)482-7374	P	Phoenix
SOWARDS, Dona G	(602)969-1411	EV	Mesa
SPANGENBERG, Lois	(520)744-8319	S	Tucson
SPITZER, Nancy J	(602)969-2374	EV	Mesa
SPIZZEN, Louie	(520)299-2399	S	Tucson
SPOELMAN, Barbara Massey	(602)854-7312	EV	Mesa
STAHL, Karen S	(520)458-5502	SE	Sierra Vista
STANLEY, Erlene	(602)964-0164	EV	Mesa
STANSHURY, Linda	(602)992-8237	P	Phoenix
STAPLES, Lisa S	(520)577-7878	S	Tucson
STELMACH, Rosemary	(602)998-7548	P	Paradise Valley
STEPIE, Carolyn Heffer	(520)749-1191	S	Tucson
STEVENS, Sharon	(602)996-6504	P	Scottsdale
STEVENSON, Stephanie N	(520)523-3088	N	Flagstaff
STOUT, Beverly M	(602)926-6479	EV	Gilbert
STOUTENBURGH, Barbara	(602)439-2024	P	Glendale
STRAVA, Dr Robert E	(602)265-2840	P	Phoenix
SUZUKI, Motoko	(602)789-9653	P	Phoenix
SWAIN, Ruth L	(520)445-8977	Un	Prescott
SWANN, Gloria S	(520)526-6880	N	Flagstaff
SZANTO, Mary S	(602)759-1635	EV	Phoenix
TACEY, Jennifer	(602)461-1077	EV	Mesa
TAYLOR, Ann T	(520)881-5573	S	Tucson
TENTSER, Alexander	(520)751-3746	S	Tucson
TESCAROLLO, Hamilton S	(602)829-0178	EV	Tempe
THIELE, Laura A	(520)526-0055	N	Flagstaff

MASTER INDEX

THOMAS, Juli D	(602)493-9325	P	Phoenix
THOMAS, Royce G	(520)428-6804	E	Safford
TISKEVICH, Nina	(520)749-2017	S	Tucson
TOMIZUKA, Karyl	(520)327-8806	S	Tucson
TRAYLOR, Susan L	(602)956-2691	P	Phoenix
TRESTER, Lois A	(520)885-4792	S	Tucson
TURNER, Janet D	(602)585-7654	P	Phoenix
VAN DIELEN, Wilma Jane	(520)385-4204	S	San Manuel
VAN HUFF, Dorothy J	(520)378-4080	SE	Sierra Vista
VARNER, Christie R	(602)978-0622	P	Glendale
VEAZEY, Iva E	(602)951-8209	P	Scottsdale
WATKINS, Laurel	(602)266-3043	P	Phoenix
WEBB, Carol	(602)839-0398	P	Tempe
WELNER, Candice	(602)998-9135	P	Paradise Valley
WHEATON, Marilyn	(602)993-0293	P	Phoenix
WHITBY, Cecilia	(520)749-9016	S	Tucson
WHITE, Betty	(520)885-6382	S	Tucson
WHITTAKER, Dr Sue	(602)614-0414	P	Scottsdale
WILKES, Pec-Yaw Lim	(520)774-0820	N	Flagstaff
WILL, Muriel G	(602)942-7426	P	Phoenix
WINDHAM, Deborah	(602)993-4118	P	Phoenix
WINTHROP, Claire	(520)322-6704	S	Tucson
WOLFE, Dr Edward	(602)350-9114	EV	Tempe
WOLFF, Donna	(520)297-3027	S	Oro Valley
WOODS, Dr Rex	(520)881-0119	S	Tucson
WU, Lois	(602)839-0043	EV	Mesa
XU, Fei	(602)961-5132	EV	Chandler
YANDELL, Ruth B	(602)839-2890	EV	Tempe
YOUNG, Grace	(520)795-8630	S	Tucson
YOUNG, Jeanette	(602)423-3412	P	Scottsdale
YOUNGBLOOD, Viola	(602)945-6738	EV	Paradise Valley
YUTZY, Miriam	(602)831-8150	EV	Tempe
ZEMKE, Vicki N	(602)486-0008	P	Glendale
ZHU, Hong	(602)961-5132	EV	Chandler
ZIMMERMAN, Joan E	(602)985-5380	EV	Mesa
ZUMBRO, Nicholas L	(520)887-5270	S	Tucson



CENTRAL

Central Music

5038 N. Central
Phoenix, AZ 85012

Phone (602) 274-6532
Fax (602) 274-1149

CAMELBACK ROAD

AVENUE

All Phones Lead to
Central Music

•
Mail Outs
Visa - MasterCard
Discover
American Express

Printed Music

- Methods
- Collections
- Studies
- Sheet Music

"Bach to Rock!"

Schaum

Fingerpower

Helps Develop Finger Strength

Short, Progressive Technic Exercises



FREE Syllabus
shows sample pages
from all seven levels
of Fingerpower

To receive your
FREE syllabus call
Schaum Publications, Inc.
800•786•5023

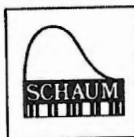

WHERE

TEACHERS ARE ALWAYS #1!

COME IN TODAY AND JOIN OUR
"TEACHERS DISCOUNT MUSIC CLUB"

YOU'LL SAVE 20%

ON ALL YOUR MUSIC BOOKS...ALL THE TIME!

* **HUGE SELECTION!**

* **ALL CATEGORIES
& PUBLISHERS!**

* **AZ'S LARGEST MIDI
DISK LIBRARY!**



WE WOULD LIKE TO EXTEND A SPECIAL *THANKS* TO THE
"*Ariana State Music Teachers Association*"!
WE NOW HAVE OVER 150 TEACHERS IN OUR MUSIC
CLUB & WE'RE STILL GROWING! THANKS ASMTA!

6027 W. BELL RD, NW PHX / next to Perkins

843-4298

"Growing through Giving"

The Biggest Piano Event in the World

All Spring -
- Enroll Early

**Guild Auditions provide
milestones from year to year
as measurements of progress**

Sponsored by
the Largest
Organization of
Piano Teachers
in the World



Audition participation
and absence from school
APPROVED BY
TEXAS EDUCATION
AGENCY

National Guild of Piano Teachers

Teachers Division of
American College of Musicians
Founded in 1929 by Dr. Arthur
International Headquarters
P.O. Box 1807
Austin, Texas 78767 U.S.A.

I am interested in joining the Piano Guild. Please send me more information about membership and Guild Goals.

MR. _____
MRS. _____
MIS. _____
(Print or Type Name and Address)

ADDRESS _____

CITY _____ STATE _____ ZIP _____



The New

ABC MUSIC SHEET MUSIC KINGS

Sales • Lessons • Rentals • Repairs
Discount Prices!

We specialize in
SCHOOL MUSIC
7131 E. Mercer Lane
Scottsdale, AZ 85254
948-4720

**NEED A GOOD
SOURCE FOR PIANO
AND ORGAN MUSIC
and
DISCOUNT PRICES?**

HUGE STOCK
of methods, collections,
studies and sheet music.
SAME DAY SERVICE
SEND FOR FREE CATALOG
OR CALL TOLL FREE
1 (800) 777-2884

**PATTI
MUSIC COMPANY**
P.O. BOX 1514 DEPT. 68
MADISON, WI 53701-1514



The sound investment you can play with.

Most people purchase a Steinway® piano for its incomparable sound. Its intuitively responsive touch. And because only Steinway pianos are good enough to be chosen by 95% of the world's performing concert pianists. Of course, some people also purchase Steinway for its investment value. According to Forbes, in the past ten years, the retail value of a Steinway concert grand has appreciated nearly 200%.*

In terms of resale appreciation, a Steinway piano outperforms even a Mercedes Benz.**

If this kind of music appreciation interests you, ask us for more information. You'll discover why no sound portfolio should be without this one-of-a-kind investment.

Proud Sponsor of
TMTA Piano Ensemble



*Forbes magazine October 27, 1986
**Washington Post February 2, 1987

STEINWAY & SONS



**1010 E. Broadway
Tucson, AZ 85719
520-623-0525**

STEINWAY & SONS AUTHORIZED DEALER

IN MEMORIUM

Lee J. Fitzhugh, Flagstaff
July 2, 1907 to October 22, 1995

Charles J. Reale, Scottsdale
December 21, 1922 - June 3, 1996

Grace Weller, NCTM, Phoenix
December 26, 1913 - November 20, 1995

♪ **NOTES** ♪

We need your help!

We strive for accuracy in this directory.

This information prints the Musigram and other mailing labels used throughout the coming year.

Please notify the **State Membership Chair:**

Erlena Stanley
1030 West Fairway Drive
Mesa, AZ 85201
Phone: (602)964-0164

immediately of any errors, changes in name, address, zip code or telephone number.

Henle URTEXT Editions

Music Lovers around the world reflect . . .

Some of the *best teaching solutions* come "out-of-the-blue"
Henle URTEXT Editions!

URTEXT begins with *U* ~

The *only URTEXT* Edition

... with this logo!



Make **URTEXT** yo**UR TEXT!**

RTEXT! The only thing missing is *U* ~

*Please return the form below for complimentary copies of the
Henle Young Pianists booklet as well as our New '96-97 Complete Catalog!*

Name _____

Address _____

City _____ State _____ Zip _____

____ Please add my name to your mailing list for future information!

Musical Interests: ___ Keyboard ___ Strings ___ Chamber ___ Voice

G. Henle USA, Inc., St. Louis • PO Box 1753
Maryland Heights, MO 63043-0753 • (314) 991-0487

Sheet Music & Instruments

Huge Supply of Band, Orch., and Piano Books

- ★ Instrument Rentals
- ★ New & Used Guitars
- ★ Band & Orchestra Accessories
- ★ Repairs & Restorations
- ★ Private Lessons



phx. area (602)831-9691

1-800-318-9692

fax (602)831-1964

The Music Store

Baseline in Mesa
(East of Price Road)

HOURS

Mon-Thur	9:00 - 7:30
Friday	9:00 - 6:00
Saturday	9:00 - 5:00
Sunday	12:00 - 5:00

WE SHIP ANYWHERE !!!

"THE BEST" COLLECTION OF NEW & USED PIANOS IN ARIZONA

"Home Of The Steinway"



Open 7 Days

FACTORY AUTHORIZED SERVICE

Most Brands
Home & Concert Services
Tuning - Voicing - Regulating
Factory Trained Technicians
Custom Refinishing & Rebuilding
Piano Disc Installation Center

PIANO • ORGAN MOVING

Local & Statewide
Licensed & Fully Insured

LESSONS

Private & Group instruction
For Children & Grownups
Beginning Adult Piano
20 Week Course is Easy & Rewarding

RENTALS

Largest Selection in Arizona
New & Used
Rent With Purchase Option
Daily & Monthly Rates
Home & Commercial

FINANCING

Easy Terms • Up to 96 Months (OAC)

The Valley's Exclusive Dealer For

STEINWAY & SONS

Baldwin' WURLITZER

KAWAI

Boston

KURZWEIL

YOUNG&CHANG

Wurlitzer

Charles M. Walter

Authorized *Music*

Used Piano

**DIGITAL KURZWEIL
PIANOS** KAWAI Steinway

Trades & Consignments Welcome

We'll Buy Your Piano

990-8800

4525 N. Scottsdale Rd.
Scottsdale

412-3399

6394 W. Bell Rd.
Phoenix

997-1690

2017 W. Peoria Ave.
Shop/Warehouse

835-0060

45 E. Southern Ave.
Mesa

DIRRECTORY

1997 - 1998



ASMTA

**ARIZONA STATE
MUSIC TEACHERS
ASSOCIATION**

SHERMAN CLAY

Exclusive Dealer for

YAMAHA

and

Wohler & Campbell

Featuring a huge selection of
rental pianos and
Clavinova digital pianos!

*Call today
to reserve
your day
and time
in one of our
beautiful
recital halls.*



disklavier™
PIANOS

*Sherman Clay salutes the
Arizona State Music
Teachers' Association*

PHOENIX

2002 E. Camelback
20th St. & Camelback

956-7600

MESA

1457 W. Southern Avenue
Mercado Fiesta

835-0350

**1997 - 1998
DIRECTORY**

for

**ARIZONA STATE
MUSIC TEACHERS ASSOCIATION**

Organized February 3, 1928

affiliated with

MUSIC TEACHERS NATIONAL ASSOCIATION

TABLE OF CONTENTS

INFORMATION

ASMTA BOARD OF DIRECTORS	1
ASMTA APPOINTED OFFICERS	1
ASMTA COMMITTEES	2
CERTIFICATION	2
ARIZONA STUDY PROGRAM	2
MTNA PRESIDENT	3
SOUTHWEST DIVISION PRESIDENT	3
ARIZONA RESIDENTS WITH NATIONAL DISTINCTION	3
MTNA COMPETITION WINNERS FROM ARIZONA	3
MTNA ACTIVITIES	4
ASMTA ACTIVITIES	4
COMING EVENTS	5
IN MEMORIUM	6
HONORARY LIFE STATE MEMBERSHIP	7
ASMTA PAST PRESIDENTS	7
MTNA CODE OF ETHICS	8
CONSTITUTION	53
BY-LAWS	55
NOTES	62
WE NEED YOUR HELP	64

MEMBERSHIP

MTNA - ASMTA CERTIFIED TEACHERS	9
MASTER INDEX	10
ZIP CODE INDEX	20
EMAIL ADDRESSES	24
COCHISE OFFICERS 1997-1998	27
COCHISE	27
EAST VALLEY OFFICERS 1997-1998	28
EAST VALLEY	28
LAKE POWELL OFFICERS 1997-1998	34
LAKE POWELL	34
EASTERN OFFICERS 1997-1998	34
EASTERN	34
NORTHERN OFFICERS 1997-1998	35
NORTHERN	35
NAU STUDENT CHAPTER	37
PHOENIX OFFICERS 1997-1998	39

TABLE OF CONTENTS

MEMBERSHIP CONTINUED

PHOENIX	39
TUCSON OFFICERS 1997-1998	48
TUCSON	48
UNAFFILIATED MEMBERS	52

The following keys are used throughout the directory
 ASMTA = Arizona State Music Teachers Association
 ASU = Arizona State University
 ASP = Arizona Study Program
 C = Cochise Music Teachers Association
 EV = East Valley Music Teachers Association
 E = Eastern Music Teachers Association
 LP = Lake Powell Music Teachers Association
 N = Northern Music Teachers Association
 NAU = Northern Arizona University
 NCTM = National Certified Teacher of Music
 P = Phoenix Music Teachers Association
 T = Tucson Music Teachers Association

ARIZONA STATE MUSIC TEACHERS ASSOCIATION

1997-1998 BOARD OF DIRECTORS

President.....	Gail Fischler, NCTM, Tucson
Past President.....	Helen Jones, NCTM, Tucson
First Vice-President.....	Dr. Kim Hayashi, Tucson
Second Vice-President.....	Karen Maison, NCTM, Tucson
Third Vice-President.....	Melodie Acker, NCTM, Tempe
Fourth Vice-President.....	Sharon Lamb, Peoria
Secretary.....	Vicki Korth, Tucson
Treasurer.....	Joy Brown, Mesa
Certification Chair.....	Ellen Sassano, NCTM, Mesa
Arizona Study Program Chair.....	Frances Kaspar, NCTM, Mesa
Honors Recital Chair.....	Caryl Gough, Glendale

Local Association Presidents

Cochise.....	Rosemary Isbell
East Valley.....	Marjorie Gunnell
Eastern.....	Jan Hunt
Lake Powell.....	JoAnn Mosier
Northern.....	Marjorie Johnson
Phoenix Music Teachers.....	Carol Hill, NCTM
Tucson.....	Marie Sierra

1997-1998 Appointed Officers

Membership.....	Erlena Stanley, NCTM, Mesa
Archivist.....	Vicki Korth, Tucson
Musigram Editor.....	Sharon Lamb, Peoria
Directory Editor.....	Erlena Stanley, NCTM, Mesa
MTNA Foundation.....	Ann Neff, Tucson
IMTF Foundation.....	
Student Chapter.....	Christi Gutshall, Phoenix
Community Outreach & Education/Public Relations.....	Susan Jimmerson-Overholt, Tucson
College Faculty.....	Dr. Frank Scott, Flagstaff
Technology.....	Paula Dahl NCTM, Chandler
Scholarships/Fundraising.....	Lissa Staples, Tucson
State Auditions of MTNA:	
Collegiate Chamber Music Performance.....	Dorothy Dungan NCTM, Phoenix
Collegiate Artist Performance.....	Liz Owens, Scottsdale, Tucson
High School Performance.....	Kathy Huseby, Scottsdale
Junior High Performance.....	Christina Gutshall, Phoenix
Student Composition Performance.....	Gail Griffin, NCTM, Tucson

ASMTA COMMITTEES

CERTIFICATION

ASMTA certification of teachers has been revised to conform with MTNA national certification requirements. In combination with State certification, MTNA Associate, Professional, College Faculty or Master Teacher certificates are available to teachers. The plan is administered by the ASMTA Certification committee. Contact this Committee for information on either certification or renewal requirements.

CERTIFICATION COMMITTEE

CHAIR.....	Ellen Sassano, NCTM
MEMBERS.....	Dorothy Dungan, NCTM
	Sonja Fichtl, NCTM
	Ellen Sassano, NCTM

ARIZONA STUDY PROGRAM

The Arizona Study Program is in its thirty-fifth year of providing an appropriate consecutive and comprehensive plan of music study designed to motivate and encourage the student to strive for growth and excellence.

ARIZONA STUDY PROGRAM COMMITTEE

CHAIR.....	+Fran Kaspar, NCTM
SECRETARY.....	Arlene Ratz, NCTM
TREASURER.....	*Gloria Ritt, NCTM
RIBBONS.....	Faye Colyar, NCTM
LOCAL ASSOCIATION CHAIRS:	
East Valley.....	*Nancy Spitzer, NCTM
East Valley.....	Debbie Dodsall, NCTM
Eastern.....	Marion Rogge, NCTM
Lake Powell.....	Sue Ellen Barney
Phoenix Music Teachers.....	*Carol Hill, NCTM
Northern.....	Marcelle Gallez
Southeastern.....	Rosemary Isbell
Southern.....	Barbara Anderson
MEMBER-AT-LARGE.....	*Barbara Stoutenburgh, NCTM
MEMBER-AT-LARGE.....	Ivy Veazey
REVISION COMMITTEE.....	Chair +; Members *
HONORARY MEMBER.....	Janice McCurnin, NCTM

MTNA

MTNA President

L. Bedford Whidden, NCTM
School Dept. of Music, Columbus College, Columbus, GA 31907

President Elect

Jean Ruel, NCTM
801 Driftwood Drive, Lincoln, NE 68510

Southwest Division President

Louise Savage, NCTM
4950 Tufts Street, Sacramento, CA 95841

ARIZONA RESIDENTS WITH NATIONAL DISTINCTION NATIONAL CERTIFICATION BOARD

Current Southwest Division Chair

Laviena Livingston, NCTM California

Representing Southwest Division on National committees:

Kathryn Rood, NCTM - Community Outreach & Education

Dr. Kim Hayashi - Studio Listing & Placement

Past National Chairs and Board Members

Beth Hanley

Janice McCurnin, NCTM

PAST MTNA COMPETITION WINNERS FROM ARIZONA

Collegiate Artist

Burry McCauley, Voice - 1976

Robert Peterson, Piano - 1981

Kathleen Siegfried, Voice - 1978

Alison Shaw, Percussion - 1982

Jacquelyn Sellers, Horn - 1980

Carolyn James, Voice - 1985

Deanna Endsley Murray, Voice - 1981

Robert Best, Jr., Voice - 1986

Drew Lang, Percussion - 1988

HIGH SCHOOL AUDITIONS

Michael Sokol, Voice - 1978

Ryan Gliha, Percussion - 1993

Nancy Dimond, Horn - 1981

Daniel Carlson - Violin - 1993

Jeremy Aye - Voice - 1989

Mylia Okeema Watson-Davis, Voice - 1994

Karen Johnston, Violin - 1995

Junior High School Auditions

Holly Hinckley, Composition - 1989

Karen Johnston - Violin - 1993

SOUTHWEST COMPETITION COORDINATOR

Carol Stevens, NCTM

PAST PRESIDENTS FROM ARIZONA

Original Western Division

Dixie Yost

Victor Baumann

Nadine Dresskell, NCTM

Southwest Division

Beth Hanley

Pee-Yaw Lim Wilkes, NCTM

MTNA ACTIVITIES

THE AMERICAN MUSIC TEACHER

Bi-monthly National Publication

ANNUAL NATIONAL CONVENTION AND AUDITIONS

NATIONAL CERTIFICATIONS

ASMTA ACTIVITIES

STATE CONVENTION

ASMTA STUDENT COMPETITIONS

Honor Recital

Pre-Collegiate Chamber Music

NATIONAL STUDENT COMPETITIONS

MTNA - Junior High School Performance Competitions

MTNA - High School Performance Competitions

MTNA - Collegiate Artist Performance Competitions

MTNA - Chamber Music Performance Competitions

MTNA - Student Composition Competitions

CERTIFICATION

ARIZONA STUDY PROGRAM

MUSIGRAM: State News Publication

MEMBERSHIP - DIRECTORY

INDEPENDENT MUSIC TEACHERS FORUM

LOCAL ASSOCIATION ACTIVITIES

For complete listings of local activities contact your Local Association President; Master Classes, Ensemble Festivals, Auditions, and Recitals. These events are available to members who are affiliated with their local association.

ASMTA

COMING EVENTS

November 8, 1997
ASMTA & MTNA STATE AUDITIONS
Arizona State University, Tempe

January 17-18, 1998
SOUTHWEST DIVISION AUDITIONS
University of Arizona, Tucson

March 28 - April 1, 1998
MTNA NATIONAL CONVENTION AND AUDITIONS
Nashville, Tennessee

April/May 1998
STUDY PROGRAM ADJUDICATIONS
Check date with your Local Chair

June 10-13, 1998
ASMTA 69th ANNUAL CONVENTION
Tempe
Guest Artist and Clinicians
State Audition Winners' Concert
Honors Auditions & Recital
ASMTA "Follies"

IN MEMORIUM

Mary Henry, Phoenix
1910 - March 18, 1997

Mary McCloud, NCTM, Tucson
Jan. 8, 1927 - June 16, 1997

Sara Myers, Tucson
May 19, 1908 - Dec. 29, 1996

Joy Ross, NCTM, Scottsdale
Jan. 2, 1939 - Oct. 26, 1996

Professor Harry Rickel, Tempe
May 3, 1914 - March 4, 1997

Jennifer Tacey, Mesa
July 29, 1952 - Feb. 14, 1997

HONORARY LIFE STATE MEMBERSHIP

Dr. James Anthony

ASMTA PAST PRESIDENTS

		<u>Home</u>
1928-32	Charles F. Rogers (2 terms)	Tucson
1932-34	John Lowell	Tucson
		Partial Terms
	E. J. Schultz	Tucson
1934-36	Arthur Anderson	Tucson
1936-38	Albert Etzweiler	Phoenix
1938-40	Jesse Sedberry	Phoenix
1940-42	Hazel Harvey Quaid	Tempe
1942-44	Eugene Redewill	Phoenix
1944-48	Dixie Yost (2 terms)	Phoenix
1948-50	Earle L. Stone	Phoenix
1950-52	Winifred Knight	Tucson
1952-54	Victor Baumann	Phoenix
1954-56	Nadine Dreskell	Tempe
1956-58	Margaret Thorp	Tucson
1958-60	Jane Thomas Miller	Phoenix
1960-62	Janice McCurnin	Tucson
1962-64	Beatrice Searles	Phoenix
1964-66	O. M. Hartsell	Tucson
1966-68	Evlyn Cope	Phoenix
1968-70	Kathryn Pooler	Tucson
1970-72	Beth Hanley	Scottsdale
1972-74	Mary Zua Kamp	Tucson
1974-76	Helene Robinson	Tempe
1976-78	Barbara Buckbee	Tucson
1978-80	Carol Sue Rickel	Tempe
1980-82	Patty Cheek	Tucson
1982-85	Evonne Beattie	Phoenix
1985-86	Louise Spizizen	Tucson
1986-88	Joy Ross	Scottsdale
1988-90	Pee-Yaw Wilkes	Flagstaff
1990-92	Gloria Ritt	Tucson
1992-95	Dr. Paul Paige	Phoenix
1995-97	Helen Jones	Tucson

MTNA CODE OF ETHICS

Adopted by ASMTA May 1992

We, the members of Music Teachers National Association, having dedicated ourselves to the advancement of musical knowledge and education, recommend the following principles of ethical practice as standards of professional conduct.

RESPONSIBILITIES TO OUR PUBLIC

Members shall maintain the highest standard of moral conduct, professional conduct, and personal integrity.

Members shall exhibit the highest standard of expertise by maintaining their professional abilities in their fields of teaching and performing.

Members shall maintain and increase the prestige of the art of teaching and shall promote the teaching of music as a culturally enriching profession.

When asked, members shall assist those seeking guidance in selecting an independent teacher by suggesting the name of two or more teachers in the community. The final choice shall be made by the parent and the student.

Members shall refrain from making exaggerated claims or misleading statements concerning their teaching qualifications. Advertising copy shall be dignified, strictly truthful and representative of the art of music and its responsibility to the community.

RESPONSIBILITIES TO OUR STUDENTS

The relationship between teacher and student shall be established, maintained and terminated with appropriate professional manner.

Members are responsible for encouraging, guiding and developing the musical potential of each student.

Members shall encourage students to participate in community music activities.

RESPONSIBILITIES TO OUR COLLEAGUES

Members shall maintain a professional attitude and shall act with integrity in regard to colleagues in their profession.

Members shall participate as fully as possible in activities of Music Teachers National Association.

Members shall provide professional assistance to one another when such assistance is requested.

Members shall respect the rights of colleagues when speaking of other teachers' work and/or students and shall avoid conflict with the instruction of a student's regular teacher when serving as an interim instructor.

**MTNA - ASMTA
CERTIFIED TEACHERS**

COLLEGE FACULTY CERTIFICATES

Dr William D Magers - Violin, Viola Dr Janice Meyer - Piano
Dr Paul Paige - Piano, Organ Dr Rex Woods - Piano

MASTER TEACHER CERTIFICATES

Marya G Giesy - Violin

NATIONAL PROFESSIONAL CERTIFICATES

Melodie Acker - Piano,
Therapp
Steven Bardin - Theory
Evonne Beattie - Piano
Julia Brown - Piano
Ila Mae Binding - Piano,
Theory
Joanne Caudill - Piano
Mandarin Cheung-Yueh-
Piano
Susan Chu - Piano
Evelyn Cope - Piano
Paula Dahl - Piano
Dorothy Dungan - Piano
Elaine Dyches - Piano
Melissa Falkner - Piano
Sonja S Fichtl - Voice
Gail Fischler - Piano
Helen E Ford - Piano
Gale Griffin - Piano, Theory
Adrienna Grossman - Cello,
heory
Paula Heil - Piano
Carol Hill - Organ, Theory
Louise Hill - Organ
Carolyn Inabinet - Piano

Helen Jones - Piano
Janet Jones - Strilin
Frances Kaspar - Piano
Elizabeth Kovatch -
Pino, Organ
Linda Lambert - Piano
Sherry H Lenich - Piano
Ruby LeSueur - Piano
Karen Lilly - Piano
Paul Lorenz - Piano
Karen Maison - Piano
Garnet Mallery - Piano
Maxine E Manewal - Piano
Charles Marlowe - Piano,
Composition
Susan V Martinez - Piano
Janice McCurnin - Piano
Suzanne Miller - Piano
David Ken Noble - Piano
Christina Novak - Piano
Patricia K Okum - Piano
Mary Phelan - Piano, Violin
Gene Pickens - Piano
Janet Pierce - Piano
Susan Polleys - Piano

Kathryn Pooler - Piano
Donna C Powell - Piano
Gail Quackenbush - Piano
Rita Quay - Piano
Arlene Ratz - Piano
Gloria Gaebe Ritt - Piano
Dr. Jean Robinson - Piano
Kathryn Rood - Piano
Marie Roosen - Piano
Dr Peggy Rostron - Piano
Ellen Sassano - Piano
Shellie Sellers - Piano
Susan Shiner - Piano
Jo Ann Smelser - Piano
Marilyn R Smith - Piano
Barbara Spoelman - Piano
Carolyn Steppe - Piano
Dr Robert Strava - Violin
Ruth L Swain - Piano
Gloria Swann - Piano
Karyl Tomizuka - Piano
Laurel Watkins - Piano, Organ
Pee-Yaw Lim Wilkes - Piano
Ruth Yandell - Piano
Hong Zhu - Piano
Joan E. Zimmerman - Organ

NATIONAL ASSOCIATE CERTIFICATES

Faye Colyar - Piano
Debbie Dosedall - Piano
Marion Rogge - Piano

Dona Sowards - Piano
Nancy Spitzer - Piano

Erlena Stanley - Piano
Barbara Stoutenburgh - Piano
Viola Youngblood - Piano

QUALITY PIANO CO.

"Arizona's Finest Pre Owned Piano Store"

**Teacher Discounts on all Lesson Books, Sheet
Music, Music Gifts, & Teaching Accessories.
Piano Tuning & Rebuilding Available. Piano
Disc & QuietTime Installation Center.**

Pre Owned, Vintage, From
& Reconditioned Pianos **\$ 399⁰⁰**

838-4388

2054 E. Southern, Tempe

1/4 mile west of Price Rd. in the Shalimar Center

**Gordon
Music**

Contemporary Christian Music

Praise and Worship Consultants

Workshops and/or Individual Consultation

Phone: (602) 730-1817 Fax: (602) 839-3816

Washburn

the Musicians of
Tomorrow ...
and Their Teachers

All Our Best to the
Arizona State Music
Teacher's Association

The Best Collection of New & Used Pianos in Arizona

NEW
& USED

Washburn
PIANO COMPANY
Since 1952



OPEN 7
DAYS

The Valley's Exclusive Dealer for

STEINWAY & SONS

- Baldwin
- Kawai
- Boston
- Young Chang
- Wurlitzer
- Charles R. Walter
- Kurzweil Digital Pianos
- Authorized Piano Disc Retailer
- Allen Organs

**Factory-Authorized
Service**

Tuning
Voicing
Regulating
Factory-Trained Technicians
Most Brands
Home & Concert Services

**Custom Refinishing &
Rebuilding**

Antique & Modern
Restorations
PianoDisc Installation Center
Piano & Organ Moving
Local & Statewide
Licensed & Fully Insured

Rentals

Rent with Purchase Option
New & Used
Daily & Monthly
Home & Commercial
Financing
Easy Terms
Up to 96 Months (OAC)

4525 N. Scottsdale Rd.

000-8800

45 E. Southern

835-0060

6394 W. Bell Rd

417

DIRECTORY



1998 - 1999

A
S
M
T
A

ARIZONA STATE
MUSIC TEACHERS
ASSOCIATION

HERMAN & SONS
PIANO MERCHANTS

***Supports the
Arizona State Music
Teachers Association***

*Make your dream of making
music come true at Herman &
Sons ...*

- Yamaha Acoustic Pianos
- Yamaha Disklavier Disk Recording Player Pianos
- Yamaha Clavinova Digital Electronic Pianos
- Chickering Pianos
- Mason & Hamlin Pianos
- Kohler & Campbell Pianos
- QRS Pianomation Player Systems
- Authorized PianoDisc Retailer
- Spinets
- Consoles
- Uprights
- Baby Grands
- Player Pianos
- Concert Grands
- Factory-Trained Service Technicians
- Open 7 Days
- Easy Financing
- Up to 96 Months (OAC)
- Trade-ins Welcomed
- We Buy Pianos
- Flexible Rentals
- Classes for All Ages

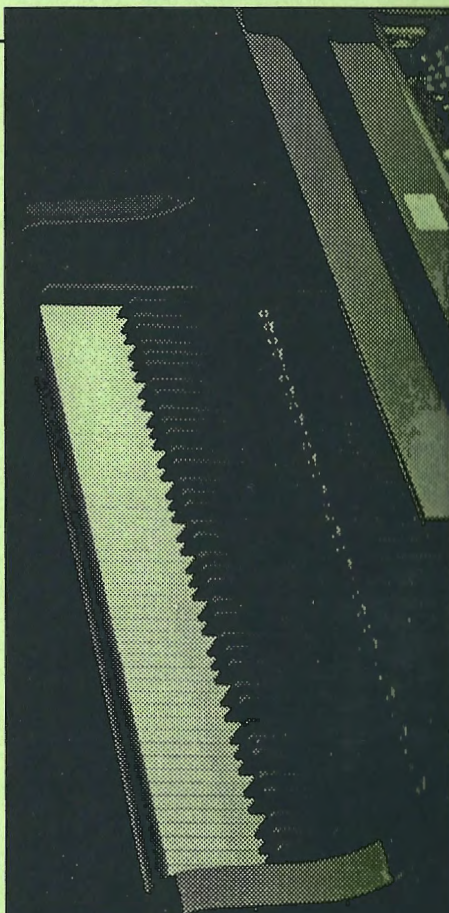

YAMAHA

Exclusively at

HERMAN & SONS
PIANO MERCHANTS

2002 E. Camelback Rd.

956-7600

1457 W. Southern • Mesa

835-0350

**1998-1999
DIRECTORY**

for

**ARIZONA STATE
MUSIC TEACHERS ASSOCIATION**

Organized February 3, 1928

affiliated with

MUSIC TEACHERS NATIONAL ASSOCIATION

TABLE OF CONTENTS

INFORMATION

ASMTA BOARD OF DIRECTORS	1
ASMTA APPOINTED OFFICERS.....	1
ASMTA COMMITTEES	2
CERTIFICATION.....	2
ARIZONA STUDY PROGRAM.....	2
HONORS RECITAL.....	3
MUSIGRAM	3
SOUTHWEST DIVISION PRESIDENT.....	4
ARIZONA RESIDENTS WITH NATIONAL DISTINCTION..	4
MTNA COMPETITION WINNERS FROM ARIZONA.....	4
MTNA ACTIVITIES	5
ASMTA ACTIVITIES	5
COMING EVENTS	6
IN MEMORIUM	7
HONORARY LIFE STATE MEMBERSHIP	7
ASMTA PAST PRESIDENTS	8
MTNA CODE OF ETHICS.....	9
CONSTITUTION	51
BY-LAWS.....	53
WE NEED YOUR HELP	59
NOTES	61

TABLE OF CONTENTS

MEMBERSHIP

MTNA - ASMTA CERTIFIED TEACHERS	10
MASTER INDEX.....	11
ZIP CODE INDEX	20
EMAIL ADDRESSES.....	24
EMAIL ADDRESSES.....	25
ASU STUDENT CHAPTER	33
ASU STUDENT CHAPTER	33
LAKE POWELL OFFICERS 1996-1997.....	34
LAKE POWELL	34
EASTERN OFFICERS 1996-1997	34
EASTERN.....	34
NORTHERN OFFICERS 1996-1997	35
NORTHERN.....	35
NAU STUDENT CHAPTER.....	37
PHOENIX OFFICERS 1996-1997	38
PHOENIX.....	38
TUCSON OFFICERS 1996-1997.....	46
TUCSON	46
UNAFFILIATED MEMBERS	50

The following keys are used throughout the directory
 ASMTA = Arizona State Music Teachers Association
 ASU = Arizona State University
 ASP = Arizona Study Program
 C = Cochise Music Teachers Association
 EV = East Valley Music Teachers Association
 E = Eastern Music Teachers Association
 LP = Lake Powell Music Teachers Association
 N = Northern Music Teachers Association
 NAU = Northern Arizona University
 NCTM = National Certified Teacher of Music
 P = Phoenix Music Teachers Association
 T = Tucson Music Teachers Association

ARIZONA STATE MUSIC TEACHERS ASSOCIATION

1998-1999 BOARD OF DIRECTORS

PresidentGail Fischler, NCTM, Tucson
Past PresidentHelen Jones, NCTM, Tucson
First Vice-PresidentLouise Hill, NCTM, Flagstaff
Second Vice-PresidentKaren Maison, NCTM, Cave Creek
Third Vice-PresidentMelodie Acker, NCTM, Tempe
Fourth Vice-PresidentSharon Lamb, Peoria
SecretaryNancy Henry, Tucson
TreasurerJoy Brown, Mesa
Certification ChairEllen Sassano, NCTM, Mesa
Arizona Study Program ChairmanFrances Kaspar, NCTM, Mesa
Honors Recital ChairmanRosmary Stelmach, NCTM, Paradise Valley

Local Association Presidents

CochiseRosemary Isbell
East ValleyMarjorie Gunnell
EasternJan Hunt
Lake PowellJoAnn Mosier
NorthernMarian Scheid
Phoenix Music TeachersCarol Hill, NCTM
TucsonMarie Sierra

1998-1999 Appointed Officers

MembershipErlena Stanley, NCTM, Mesa
ArchivistVicki Korth, Tucson
Musigram EditorSharon Lamb, Peoria
Directory EditorErlena Stanley, NCTM, Mesa
IMTF FoundationDiane Delander, Phoenix
Student ChapterChristi Gutshall, Phoenix
Community Outreach & Education/Public RelationsSusan Jimmerson-Overholt, Tucson
College FacultyDr. Frank Scott, Flagstaff
TechnologyPaula Dahl NCTM, Chandler
State Auditions of MTNA:
Collegiate Chamber and Artist Performance ..Dorothy Dungan NCTM, Phoenix
High School PerformanceLiz Owens, Scottsdale
Junior High PerformanceStella Saperstein, Phoenix
Student Composition PerformanceGail Griffin, NCTM, Tucson

ASMTA COMMITTEES

CERTIFICATION

ASMTA certification of teachers has been revised to conform with MTNA national certification requirements. In combination with State certification, MTNA Associate, Professional, College Faculty or Master Teacher certificates are available to teachers. The plan is administered by the ASMTA Certification committee. Contact this Committee for information on either certification or renewal requirements.

CERTIFICATION COMMITTEE

CHAIREllen Sassano, NCTM
MEMBERSDorothy Dungan, NCTM
.....Ellen Sassano, NCTM
.....Sonja Fichtl, NCTM

ARIZONA STUDY PROGRAM

The Arizona Study Program is in its thirty-sixth year of providing an appropriate consecutive and comprehensive plan of music study designed to motivate and encourage the student to strive for growth and excellence.

ARIZONA STUDY PROGRAM COMMITTEE

CHAIR+Fran Kaspar, NCTM
SECRETARYMarian Scheid
TREASURER*Gloria Ritt, NCTM
RIBBONSSylvia Boescl & Mary Szanto
LOCAL ASSOCIATION CHAIRS:
CochiseRebecca Williams
East Valley*Nancy Spitzer, NCTM
EasternJan Hunt
Lake PowellSue Ellen Barney
Phoenix Music Teachers*Carol Hill, NCTM
NorthernMarian Scheid
SouthernBarbara Anderson
MEMBER-AT-LARGE*Barbara Stoutenburgh, NCTM
HONORARY MEMBERJanice McCumin, NCTM
REVISION COMMITTEE:Chair +; Members *

ASMTA COMMITTEES (cont.)

JAMES R. ANTHONY HONORS RECITAL

The purpose of the ASMTA Honors Recital is to promote the development of musicianship, technique and performance to the highest level possible through evaluation and audition leading to a recital featuring the most outstanding students in the state.

HONORS RECITAL COMMITTEE

HONORS CHAIR.....	Rosmary Stelmach, NCTM,
AWARDS CHAIR.....	Dr. Kim Hayashi
MEMBERS.....	Joy Brown
.....	Susan Chu, NCTM
.....	Dorothy Dungan, NCTM
.....	Carl Hill, NCTM
.....	Kathy Huseby
.....	Becky Rogers
.....	Stella Saperstein
.....	Pee-Yaw Lim Wilkes, NCTM

MUSIGRAM

The official publication of the Arizona State Music Teachers Association is the Musigram. It contains news and information from the ASMTA Board of Directors and Appointed Officers on a variety of topics. New is the ASMTA Statewide Calendar which is included as an insert in the fall issue of the Musigram.

MUSIGRAM COMMITTEE

EDITOR.....	Sharon Lamb
ASSOCIATE EDITOR.....	Susan Jimmerson-Overholt
BULK MAIL.....	Sherry Lenich, NCTM

MTNA

MTNA President

L. Rexford Whidden, NCTM
Schwab Dept. of Music, Columbus State University, Columbus, GA 31907-5645

President Elect

Joan Reist, NCTM
801 Driftwood Drive, Lincoln, NE 68510

Southwest Division President

Carol Stivers, NCTM
4505 S. Maryland Parkway, Box 5025, Los Vegas, NV 89119

NATIONAL CERTIFICATION BOARD

Current Southwest Division Chair
Lavinia Livingston, NCTM California

ARIZONA RESIDENTS WITH NATIONAL DISTINCTION

National Chair - Community Outreach & Education Committee
Kathryn Rood, NCTM

PAST MTNA COMPETITION WINNERS FROM ARIZONA

Collegiate Artist

Burry McCauley, Voice - 1976	Robert Peterson, Piano - 1981
Kathleen Siegfried, Voice - 1978	Alison Shaw, Percussion - 1982
Jacquelyn Sellers, Horn - 1980	Carolyn James, Voice - 1985
Deanna Endsley Murray, Voice - 1981	Robert Best, Jr., Voice - 1986
Drew Lang, Percussion - 1988	

High School Auditions

Michael Sokol, Voice - 1978	Daniel Carlson, Violin - 1993
Nancy Dimond, Horn - 1981	Mylia Okeema Watson-Davis, Voice - 1994
Jeremy Aye, Voice - 1989	Karen Johnston, Violin - 1995
Ryan Gliha, Percussion - 1993	John Len Wiles, Voice - 1998

Junior High School Auditions

Holly Hinckley, Composition - 1989
Karen Johnston - Violin - 1993

SOUTHWEST COMPETITION COORDINATOR

Carol Stevens, NCTM

PAST PRESIDENTS FROM ARIZONA

Original Western Division

Dixie Yost Victor Baumann Nadine Dresskell, NCTM

Southwest Division

Beth Hanley Pee-Yaw Lim Wilkes, NCTM

MTNA ACTIVITIES

THE AMERICAN MUSIC TEACHER

Bi-monthly National Publication

ANNUAL NATIONAL CONVENTION AND AUDITIONS

NATIONAL CERTIFICATIONS

ASMTA ACTIVITIES

STATE CONVENTION

ASMTA STUDENT COMPETITIONS

Honor Recital

Pre-Collegiate Chamber Music

NATIONAL STUDENT COMPETITIONS

MTNA - Junior High School Performance Competitions

MTNA - High School Performance Competitions

MTNA - Collegiate Artist Performance Competitions

MTNA - Chamber Music Performance Competitions

MTNA - Student Composition Competitions

CERTIFICATION

ARIZONA STUDY PROGRAM

MUSIGRAM: State News Publication

MEMBERSHIP - DIRECTORY

INDEPENDENT MUSIC TEACHERS FORUM

LOCAL ASSOCIATION ACTIVITIES

For complete listings of local activities contact your Local Association President; Master Classes, Ensemble Festivals, Auditions, and Recitals. These events are available to members who are affiliated with their local association.

ASMTA

COMING EVENTS

November 7, 1998

ASMTA & MTNA STATE AUDITIONS

Arizona State University, Tempe

January 16-17, 1999

SOUTHWEST DIVISION AUDITIONS

California State University, Sacramento, CA

March 20 - 24, 1999

MTNA NATIONAL CONVENTION AND AUDITIONS

Los Angeles, California

April/May 1999

STUDY PROGRAM ADJUDICATIONS

Check date with your Local Chair

June 2-5, 1999

ASMTA 70th ANNUAL CONVENTION

Phoenix Area

Guest Artist and Clinicians

State Audition Winners' Concert

Honors Auditions & Recital

Silent Auction

ASMTA

Janice McCurnin-Beatrice Searles HONORED TEACHER AWARD

This award was created in 1991 to recognize teachers from around the state who "over the years" have contributed their time and talents to their district and state organizations. These teachers have been dedicated to maintaining a high level of professionalism in all that they do and have shown a willingness to help and encourage other teachers in the organization. These "Honored Teachers" have had their students participate in the Arizona State Study program, State Auditions, Honors Recitals as well as various District events.

Janice McCurnin NCTM
Beatrice Searles NCTM
Evonne Beattie NCTM
Betty Butler NCTM
Frances Kaspar NCTM
Ruby La Sueur NCTM
Gloria Ritt NCTM
Marion Rogge NCTM
Marie Roosen NCTM

Barbara Stoutenburgh NCTM
Laurel Watkins NCTM
Pee Yaw Lim Wilkes NCTM
Dr Joan Woods NCTM
Kathryn Pooler NCTM
Carol Sue Rickel NCTM
Joy Ross NCTM
Dr Rex Woods NCTM
Dr Janice Meyer Thompson NCTM

HONORARY LIFE STATE MEMBERSHIP

Dr. James Anthony

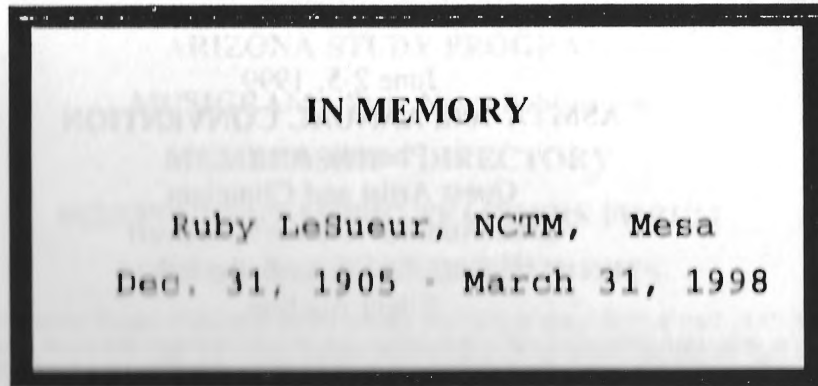

ASMTA PAST PRESIDENTS

		<u>Home</u>
1928-32	Charles F. Rogers (2 terms)	Tucson
1932-34	John Lowell	Tucson
		Partial Terms
	E. J. Schultz	Tucson
1934-36	Arthur Anderson	Tucson
1936-38	Albert Etzweiler	Phoenix
1938-40	Jesse Sedberry	Phoenix
1940-42	Hazel Harvey Quaid	Tempe
1942-44	Eugene Redewill	Phoenix
1944-48	Dixie Yost (2 terms)	Phoenix
1948-50	Earle L. Stone	Phoenix
1950-52	Winifred Knight	Tucson
1952-54	Victor Baumann	Phoenix
1954-56	Nadine Dreskell	Tempe
1956-58	Margaret Thorp	Tucson
1958-60	Jane Thomas Miller	Phoenix
1960-62	Janice McCurnin	Tucson
1962-64	Beatrice Searles	Phoenix
1964-66	O. M. Hartsell	Tucson
1966-68	Evlyn Cope	Phoenix
1968-70	Kathryn Pooler	Tucson
1970-72	Beth Hanley	Scottsdale
1972-74	Mary Zua Kamp	Tucson
1974-76	Helene Robinson	Tempe
1976-78	Barbara Buckbee	Tucson
1978-80	Carol Sue Rickel	Tempe
1980-82	Patty Cheek	Tucson
1982-85	Evonne Beattie	Phoenix
1985-86	Louise Spizizen	Tucson
1986-88	Joy Ross	Scottsdale
1988-90	Pee-Yaw Wilkes	Flagstaff
1990-92	Gloria Ritt	Tucson
1992-95	Dr. Paul Paige	Phoenix
1995-97	Helen Jones	Tucson

MTNA CODE OF ETHICS

Adopted by ASMTA May 1992

We, the members of Music Teachers National Association, having dedicated ourselves to the advancement of musical knowledge and education, recommend the following principles of ethical practice as standards of professional conduct.

RESPONSIBILITIES TO OUR PUBLIC

Members shall maintain the highest standard of moral conduct, professional conduct, and personal integrity.

Members shall exhibit the highest standard of expertise by maintaining their professional abilities in their fields of teaching and performing.

Members shall maintain and increase the prestige of the art of teaching and shall promote the teaching of music as a culturally enriching profession.

When asked, members shall assist those seeking guidance in selecting an independent teacher by suggesting the name of two or more teachers in the community. The final choice shall be made by the parent and the student.

Members shall refrain from making exaggerated claims or misleading statements concerning their teaching qualifications. Advertising copy shall be dignified, strictly truthful and representative of the art of music and its responsibility to the community.

RESPONSIBILITIES TO OUR STUDENTS

The relationship between teacher and student shall be established, maintained and terminated with appropriate professional manner.

Members are responsible for encouraging, guiding and developing the musical potential of each student.

Members shall encourage students to participate in community music activities.

RESPONSIBILITIES TO OUR COLLEAGUES

Members shall maintain a professional attitude and shall act with integrity in regard to colleagues in their profession.

Members shall participate as fully as possible in activities of Music Teachers National Association.

Members shall provide professional assistance to one another when such assistance is requested.

Members shall respect the rights of colleagues when speaking of other teachers' work and/or students and shall avoid conflict with the instruction of a student's regular teacher when serving as an interim instructor.



MTNA - ASMTA CERTIFIED TEACHERS

COLLEGE FACULTY CERTIFICATES

Dr William D Magers - Violin, Viola Dr Janice Meyer - Piano
Dr Paul Paige - Piano, Organ Dr Rex Woods - Piano

MASTER TEACHER CERTIFICATES

Marya G Giesy - Violin

NATIONAL PROFESSIONAL CERTIFICATES

Melodie Acker - Piano, Therapy	Helen Jones - Piano	Gail Quackenbush - Piano
Steven Bardin - Theory	Janet Jones - Strilin	Rita Quay - Piano
Evonne Beattie - Piano	Frances Kaspar - Piano	Arlene Ratz - Piano
Julia Brown - Piano	Elizabeth Kovatch - Pino, Organ	Gloria Gaebe Ritt - Piano
Ila Mae Binding - Piano, Theory	Sherry H Lenich - Piano	Dr. Jean Robinson - Piano
Joanne Caudill - Piano	Karen Lilly - Piano	Kathryn Rood - Piano
Susan Chu - Piano	Paul Lorenz - Piano	Marie Roosen - Piano
Evlyn Cope - Piano	Karen Maison - Piano	Dr Peggy Rostron - Piano
Paula Dahl - Piano	Garnet Mallery - Piano	Ellen Sassano - Piano
Dorothy Dungan - Piano	Maxine E Manewal - Piano	Shellie Ruge - Piano
Elaine Dyches - Piano	Charles Marlowe - Piano, Composition	Susan Shiner - Piano
Melissa Falkner - Piano	Susan V Martinez - Piano	Jo Ann Smelser - Piano
Sonja S Fichtl - Voice	Janice McCurnin - Piano	Marilyn R Smith - Piano
Gail Fischler - Piano	Suzanne Miller - Piano	Barbara Spoelman - Piano
Helen E Ford - Piano	David Ken Noble - Piano	Rosmary Stelmach - Voice
Gale Griffin - Piano, Theory	Christina Novak - Piano	Carolyn Steppe - Piano
Adrienna Grossman - Cello, Theory	Patricia K Okum - Piano	Ruth L Swain - Piano
Paula Heil - Piano	Mary Phelan - Piano, Violin	Gloria Swann - Piano
Carol Hill - Organ, Theory	Gene Pickens - Piano	Karyl Tomizuka - Piano
Louise Hill - Organ	Janet Pierce - Piano	Laurel Watkins - Piano, Organ
Carolyn Inabinet - Piano	Susan Polleys - Piano	Pee-Yaw Lim Wilkes - Piano
	Donna C Powell - Piano	Ruth Yandell - Piano
		Hong Zhu - Piano
		Joan E. Zimmerman - Organ

NATIONAL ASSOCIATE CERTIFICATES

Faye Colyar - Piano	Marion Rogge - Piano	Erlena Stanley - Piano
Debbie Dodsall - Piano	Dona Sowards - Piano	Barbara Stoutenburgh - Piano
	Nancy Spitzer - Piano	

Sheet Music & Instruments

**Huge Supply of Band,
Orch., and Piano Books**

- ★ Instrument Rentals
- ★ New & Used Guitars
- ★ Band & Orchestra Accessories
- ★ Repairs & Restorations
- ★ Private Lessons



1-800-318-9692
phx. area (602)831-9691
fax (602)831-1964

The Music Store

2630 West Baseline In Mesa
1 Block East of Price Road
WE SHIP ANYWHERE !!!

HOURS	
Mon-Thur	9:00 - 7:30
Friday	9:00 - 6:00
Saturday	9:00 - 5:00
Sunday	12:00 - 5:00

QPC

QUALITY PIANO COMPANY

America's Finest New & Pre-Owned Pianos



Tried a Steinway?
Then try Chopin's Choice...

PLEYEL™

PARIS

depuis 1807

Now Available In U.S.A.

1410 N. Scottsdale Rd.
Scottsdale, AZ 85157

*Over 78 Used
Pianos In Stock!*

Phone (602) 429-8600
Fax (602) 429-8900

MASTER INDEX

ACKER, Melodie L	(602)940-0621	EV	Tempe
ACKERMANN, Linda	(520)296-5743	T	Tucson
AKIN, John	(602)247-2279	P	Phoenix
ALLEN, Betty	(520)742-7554	T	Tucson
ANDERSON, Anita S	(520)296-2260	T	Tucson
ANDERSON, Barbara M	(520)749-5591	T	Tucson
ANDERSON, Noel	(602)893-3667	EV	Phoenix
ANTHONY, Dr James R	(520)326-6269	Un	Tucson
ASCHAFFENBURG, Dr Rayna B	(602)965-3386	EV	Tempe
BABER, Joy L	(602)867-4627	P	Phoenix
BACKUS, Connie	(602)924-4421	EV	Mesa
BALDWIN, Sheila F	(602)423-0739	EV	Scottsdale
BARDIN, Steven L	(520)476-2068	EV	Pine
BARNES, Barbara H	(602)842-4285	P	Phoenix
BARNEY, Lynnette	(520)888-1933	T	Tucson
BARTA, George W	(602)997-5157	P	Phoenix
BEAMES, Deanna K	(602)507-6995	EV	Gilbert
BEATTIE, Evonnc	(602)955-6227	P	Phoenix
BECKLE, Michelle D	(602)821-9630	EV	Chandler
BEECHER, Laura L	(626)914-7493	P	Glendora
BERGGREN, Carolyn F	(602)978-1615	P	Glendale
BETTS, Lynnell	(520)622-8030	T	Tucson
BINDING, Ila Mae	(602)585-6491	P	Cave Creek
BIRCHENOUGH-KOEHN, Janet L	(520)779-1742	N	Flagstaff
BIRD, Laurie A	(602)241-1841	P	Phoenix
BOESEL, Sylvia	(602)460-0402	EV	Phoenix
BORDEN, Rita M	(520)522-0448	N	Flagstaff
BORDING, Judith A	(520)749-3814	T	Tucson
BOUGHAN, Zanetta L	(520)459-7320	C	Sierra Vista
BOURRET, Dennis R	(520)745-2639	T	Tucson
BOX, Patricia J	(602)877-0640	P	Avondale
BOYD, Victoria A	(520)885-3301	T	Tucson
BREEN, Lali C	(602)730-6501	EV	Tempe
BRENT, Mary Ellen	(602)939-5160	P	Glendale
BROWN, Gloria Anne	(602)242-3161	P	Phoenix
BROWN, Joy	(602)844-0118	EV	Mesa
BROWN, Julie A	(316)729-7915	EV	Wichita
BRUNING, Anna Mae	(602)956-0475	P	Phoenix
BUSH, Candace E Wilson	(602)756-2448	EV	Mesa
CAMPBELL, Betty Jane	(602)938-0838	P	Phoenix
CARMI, Talia	(602)413-0659	EV	Tempe
CASALE, Roberta L	(602)486-5183	P	Peoria
CAUDILL, Joanne D	(602)893-1950	EV	Phoenix
CAUTHEN, Rebecca A	(520)773-4688	Un	Flagstaff
CHANG, Gail C M	(602)272-4860	Un	Phoenix
CHOI, Myong-A	(520)321-1435	T	Tucson
CHOW-TYNE, Dr June	(520)742-1472	T	Tucson
CHU, Susan	(520)742-0671	T	Tucson
CHUANG, Teh-Ling	(602)598-1772	EV	Chandler
CLAPP, Daniela	(602)494-7026	P	Phoenix

MASTER INDEX

CLAPP, Lawrence G	(602)494-7026	P	Phoenix
CLAYTON, Ruth Anne	(602)935-5366	P	Waddell
CLINE, Eugene	(602)838-3630	EV	Tempe
CLINE, Jeanette L	(602)838-3630	EV	Tempe
CLOUTIER, Yvonne J	(602)945-7252	P	Scottsdale
COATES, Janice L	(602)412-9597	P	Glendale
COATS, Virginia I	(520)690-1340	T	Tucson
COLEMAN, Chase B	(520)214-6392	N	Flagstaff
COLYAR, Faye	(602)572-2572	P	Glendale
COMFORT, Marie	(602)892-3642	EV	Gilbert
CONRAD, Bernice	(602)834-1760	EV	Mesa
CONROY, Mark L	(602)596-0021	P	Scottsdale
COOK, Gary	(520)743-1421	Un	Tucson
COPE, Evelyn	(602)242-2666	P	Phoenix
COPPLE, Laura	(602)614-1561	P	Scottsdale
COSAND, Walter	(602)897-1954	EV	Tempe
COTTON, Sally	(602)973-2179	P	Phoenix
COUCH, Kay	(520)299-2062	T	Tucson
COULTER, Ruth C	(520)378-1758	C	Sierra Vista
CREWS, Channa R	(520)747-4077	T	Tucson
CUMMINGS, Betty Lou	(520)774-4613	N	Flagstaff
CUNNINGHAM, Brent L	(602)371-3426	P	Phoenix
DAHL, Paula	(602)940-9899	EV	Chandler
DALBY, Judy N	(602)777-5076	EV	Tempe
DANA, Pauline	(602)813-0505	EV	Gilbert
DANIELS, Donna L	(520)282-6183	N	Sedona
DARLAND, Jean	(520)326-1612	T	Tucson
DASTRUP, Gina	(602)820-1007	EV	Tempe
DEL MORAL, Alfred	(520)795-3091	T	Tucson
DELANDER, Diane	(602)944-0735	P	Phoenix
DELPH, Linda L	(602)362-1253	P	Glendale
DESAT, Deborah E	(602)954-8879	P	Phoenix
DEVIEUX, Sarah F	(602)857-7416	EV	Chandler
DIETZ, Dr William	(520)621-3088	Un	Tucson
DiPASTENA, Joyce	(520)363-7687	Un	Kearny
DOMER, Ginny	(602)985-0148	EV	Mesa
DOSDALL, Debbie	(602)924-0809	EV	Mesa
DREWETT, Elizabeth M	(602)253-8581	P	Phoenix
DUMAS-COLER, Joann	(602)785-7100	EV	Tempe
DUNGAN, Dorothy Kish	(602)953-3239	P	Phoenix
DURBACK, Ronald	(520)498-1831	T	Tucson
DYCHES, Elaine D	(520)425-8517	EV	Globe
EHRHARDT, Janet	(602)839-2935	EV	Tempe
EIDE, Dr Christina A	(602)921-3308	EV	Tempe
ELLIOT, Lisa	(602)483-8147	P	Scottsdale
ENOKIAN, Simone	(602)494-6251	P	Scottsdale
EPPELSON, Dr Gordon	(520)325-2555	T	Tucson
EPPS, Susan J	(602)935-6303	P	Avondale
FALKNER, Melissa	(602)314-1134	P	Scottsdale
FAN, Dr Paula	(520)795-5591	T	Tucson

MASTER INDEX

FELTMAN, Ila A	(602)991-8828	P	Scottsdale
FENNIG, Andria R	(602)491-0229	EV	Mesa
FICHTL, Sonja S	(520)459-2081	C	Sierra Vista
FILER, Carol J	(602)277-4832	P	Phoenix
FISCHLER, Gail	(520)797-2829	T	Tucson
FLORES, Ben	(602)431-9692	EV	Phoenix
FLOYD, Errol	(602)866-0484	P	Phoenix
FORD, Helen E	(602)546-0298	Un	Sun City West
FRAUZEL, John D	(520)579-3235	T	Tucson
FREI, Jenny L	(520)523-4247	N	Flagstaff
GALLEZ, Marcelle R	(520)282-2561	N	Sedona
GATTI, Frances F	(602)941-5769	P	Scottsdale
GEROW, Marthella B	(602)935-2370	P	Litchfield Park
GIESY, Dr Marya H	(520)615-0780	T	Tucson
GINSBURG, Ian Ward	(602)265-4961	P	Phoenix
GIOMO, Dr Carla	(602)878-9736	P	Glendale
GODAVARTI, Elizabeth	(602)	Un	Tempe
GOODRICH, Sandra	(520)721-6619	T	Tucson
GOUGH, Caryl J	(602)842-6069	P	Glendale
GRECO, Amy A	(520)774-6002	N	Flagstaff
GRIFFIN, Gale A	(520)290-6325	T	Tucson
GRIFFIN, Harriett A	(520)425-5007	EV	Globe
GRIMES, Heidi Jo	(602)899-7005	EV	Chandler
GROSS, Lisa J	(602)857-0795	EV	Gilbert
GROSSMAN, Adrienne L	(520)792-7147	T	Tucson
GROVE, Susan K	(602)482-0330	P	Phoenix
GUNNELL, Marjorie	(602)926-1099	EV	Gilbert
GUTSHALL, Christina L	(602)589-2846	P	Phoenix
GUYTON, Teresita A	(602)899-8573	EV	Chandler
HALL, Beverly A	(520)634-7655	N	Cottonwood
HALL, Jane	(520)774-3747	N	Flagstaff
HALL, Lynne	(602)940-0783	EV	Chandler
HAMILTON, Robert D	(602)965-3379	Un	Tempe
HANLEY, Beth	(602)947-0653	P	Scottsdale
HARRIS, Taran L	(602)585-5770	P	Cave Creek
HARRISON, Jean R	(520)579-9352	T	Tucson
HARTT, Jared	(602)884-0760	EV	Tempe
HARVEY, Jean	(602)945-8515	P	Phoenix
HAWKINS, Wilma S	(602)813-2840	EV	Gilbert
HAYASHI, Dr Kim	(520)325-8590	C&T	Tucson
HEIL, Paula	(602)362-1396	P	Glendale
HEILHECKER, Juliann T	(602)860-1747	P	Scottsdale
HEINTZ, Linda	(602)816-6492	EV&P	Fountain Hills
HEMPHILL, Dr Steven R	(520)526-8624	Un	Flagstaff
HENDERSON, Merri	(602)899-4172	N	Chandler
HENRY, Nancy	(520)749-2818	T	Tucson
HILL, Carol	(602)242-1262	P	Phoenix
HILL, Louise C	(520)526-0048	N	Flagstaff
HOLLMAN, Ann D	(602)832-2300	EV	Mesa
HOOD, Simon R	(520)384-2314	Un	Cochise

MASTER INDEX

HORWITZ, Marla C	(602)990-8800	P	Scottsdale
HOWES, Melissa	(520)884-5954	T	Tucson
HUH, Miriam N	(602)487-9897	P	Glendale
HUNT, Autum	(602)503-1161	EV	Gilbert
HUNT, Jan	(520)428-4473	E	Safford
HUSEBY, Kathleen	(602)951-3459	P	Scottsdale
HUSTON, Nancy F	(520)364-3638	C	Douglas
HUYNH, Julie C	(602)345-0082	Un	Mesa
IMBRIE, Barbara	(602)561-6417	P	Glendale
INABINET, Carolyn C	(602)264-5188	P	Phoenix
INCH, Joan E	(520)745-1638	T	Tucson
IRVINE, Jan K	(602)921-4311	EV	Tempe
ISBELL, Rosemary	(520)459-6432	C	Sierra Vista
JACOB, Angela	(602)931-6235	P	Glendale
JELSMA, Elizabeth B	(602)948-0167	P	Scottsdale
JENSEN, Audrey M	(520)544-0638	T	Tucson
JIMERSON-OVERHOLT, Susan	(520)741-1477	T	Tucson
JOHNSON, Barbara W	(602)391-9203	P	Scottsdale
JOHNSON, Carol A	(520)825-1346	S	Tucson
JOHNSON, Eleanor M	(602)992-7095	P	Phoenix
JOHNSON, Marjorie	(520)526-6899	N	Flagstaff
JOHNSTON, Doris	(602)946-3336	P	Scottsdale
JONES, Helen	(520)544-7749	T	Tucson
JOSING, Gary R	(602)504-1086	P	Phoenix
JUE, Leona A	(520)289-5189	N	Winslow
KAISER, Jane	(520)881-2834	T	Tucson
KAO, Jenny T	(602)897-0026	EV	Mesa
KASPAR, Frances W	(602)964-5717	EV	Mesa
KATZENBERGER, Joanie K	(602)572-0559	P	Glendale
KAWABE, Aiko	(520)526-6377	N	Flagstaff
KELLAR, Myong S	(602)931-7127	P	Glendale
KENISTON, Elly E	(602)473-3695	P	Scottsdale
KENNEDY, Claudia H	(602)943-1979	P	Phoenix
KERSEY, Margie J	(520)722-2355	T	Tucson
KIM, Helen M	(602)839-2234	EV	Tempe
KIM, Mi H	(602)979-7297	P	Peoria
KIMBALL, Brenda J	(602)892-7910	EV	Higley
KLINDER-BADGLEY, Marcia	(602)438-9344	EV	Phoenix
KLINGLER, Janis C	(602)831-1366	EV	Mesa
KNOSP, Dr Suzanne	(520) 621-2923	Un	Tucson
KORTH, Vicki L	(520)797-3280	T	Tucson
KOVATCH, Elizabeth	(520)751-0145	T	Tucson
KRIEGEL, David G	(602)414-0868	EV	Phoenix
KUNISKI, Irene A	(602)938-3665	P	Glendale
LAM, Candy S	(602)413-9791	EV	Tempe
LAMB, Sharon F	(602)334-3575	P	Peoria
LAMBERT, Linda	(602)938-0497	P	Glendale
LANSBERRY, Stephen A K	(520)855-5613	Un	Lake Havasu City
LEGGE, Diane	(602)897-7439	EV	Mesa
LEHMAN, Cheryl A	(602)561-8930	P	Glendale

MASTER INDEX

LENICH, Sherry H	(602)451-6795	P	Scottsdale
LEVITON, Julian	(360)676-8650	P	Bellingham
LILLY, Karen	(602)841-5506	P	Phoenix
LIVELY, Dr Judy	(602)589-2848	P	Phoenix
LONG, Patricia C	(520)298-0481	T	Tucson
LORENZ, Paul	(520)647-0014	T	Vail
LORETO, Tamara L	(602)314-1858	P	Scottsdale
LOSER, Mary E	(520)792-3551	T	Tucson
LOWREY, Yukari	(602)345-2353	EV	Tempe
LUBBEN, Paul W	(602)840-3178	P	Phoenix
LUDWICK, Gwen E	(602)515-1670	P	Scottsdale
MAGERS, Dr William	(602)965-4583	EV	Tempe
MAISON, Karen M	(602)488-4793	P	Cave Creek
MALLERY, Garnet	(602)279-2499	P	Phoenix
MANEWAL, Maxine E	(520)577-9413	T	Tucson
MARCH, Edith T	(602)867-9201	P	Scottsdale
MARINER, Elizabeth M	(602)897-6041	EV	Chandler
MARKAVITCH, Julianne	(602)753-3704	EV	Chandler
MARLOWE, Charles G	(520)458-6304	C	Sierra Vista
MARTINEZ, Susan V	(602)834-3044	EV	Mesa
MASON, Sara Bradley	(602)233-0244	P	Glendale
MAST, Marie L	(520)526-1369	N	Flagstaff
McCARTNEY, Michele	(602)955-8710	P	Phoenix
McClusky, Nijole	(602)275-3194	P	Phoenix
McCURNIN, Janice	(520)325-4747	T	Tucson
McLAUGHLIN, Dr Carrol	(520)749-0350	Un	Tucson
MEHLHORN, Linda	(602)992-8936	P	Phoenix
MEIR, Baruch I	(602)730-6045	EV	Tempe
MELTON, Tiffani S	(602)572-8403	P	Glendale
MEREDITH, Norma J	(602)561-5541	P	Glendale
MERLEY, Vicki L	(602)838-8635	EV	Mesa
MICETIC, W Sue	(602)948-8499	P	Scottsdale
MILLER, Suzanne	(602)391-0474	P	Scottsdale
MILLS, Diane R	(602)981-2109	EV	Mesa
MIYATA, Eri	(520)522-0897	N	Flagstaff
MOORE, Carol L	(520)745-1372	T	Tucson
MOORE, Diena	(602)898-1332	EV	Mesa
MOSER, Lynn Alan	(520)770-1934	T	Tucson
MURPHY, Heather	(520)749-5954	T	Tucson
MURRAY, Cathy Lewis	(602)993-2386	P	Phoenix
NADEAU, Marcy	(520)634-4081	Un	Cornville
NEFF, Anne T	(520)749-4972	T	Tucson
NG, Angeline Ng	(520)751-4104	T	Tucson
NIX, John	(602)649-7245	EV	Mesa
NOBLE, David Ken	(602)964-2835	EV	Mesa
NORRIS, Judith Gail	(602)572-0172	P	Glendale
NORSWORTHY, Linnea	(602)706-3932	EV	Phoenix
NOVAK, Christina	(602)965-1702	EV	Scottsdale
O'BRIEN, Nancy F	(520)293-0193	T	Tucson
OCOL, Mary Lou	(602)965-1702	EV	Tempe

MASTER INDEX

OFFENHAUSER, Deborah	(602)678-0143	P	Phoenix
OKUN, Patricia K	(602)838-6695	EV	Tempe
OVERALL, Kathy	(602)962-7611	EV	Mesa
OWENS, Liz G	(602)404-0533	P	Scottsdale
PAGANO, Dr Caio	(602)839-7761	EV	Tempe
PAGANO, Manuella	(602)839-7761	EV	Tempe
PAIGE, Dr Paul	(602)956-0578	P	Phoenix
PARK, Jeong-Hua	(602)736-9020	EV	Tempe
PARRIS, Dorothy T	(602)837-1825	EV	Fountain Hills
PATTERSON, Jennie H	(602)755-0750	EV	Tempe
PENDLETON, Mary C	(602)829-0228	EV	Tempe
PHELAN, Mary D	(602)978-1765	P	Phoenix
PHILLIPS, Tiffany M	(602)561-1284	P	Glendale
PICKENS, Gene	(602)977-6654	P	Peoria
PIERCE, Janet M	(602)731-5959	EV	Tempe
PIERSON, Geraldine Mae	(520)744-2829	T	Tucson
PIZZUTO, Michael J	(602)614-8862	P	Scottsdale
PLYLAR, Deborah Koch	(602)997-9981	P	Phoenix
POLLEYS, Susan R	(520)298-1457	T	Tucson
PONTIOUS, Maizel Y	(602)834-4334	P	Mesa
PORTAFEKAS, Kia	(602)789-9313	P	Phoenix
PORTER, Linda	(602)439-3078	P	Glendale
POULSEN, Gretchen	(602)497-2342	EV	Gilbert
POWELL, Donna C	(602)945-9907	P	Scottsdale
POWERS, Karen	(520)488-2608	P	Phoenix
PRADO-STERN, Angelica M	(602)872-2643	P	Avondale
PREUSS, Nancy I M	(602)917-3812	EV	Chandler
PRIOSTE, Annette S	(602)948-2447	P	Scottsdale
QUACKENBUSH, Gail	(602)877-1219	P	Avondale
QUAMMEN-TASSI, Mary D	(602)996-2507	P	Phoenix
QUAY, Rita	(602)841-0142	P	Phoenix
RALSTON, Betty Lou	(316)624-6955	P	Liberal
RAMSAY, Joan R	(520)445-4934	Un	Prescott
RATZ, Arlene	(520)723-5384	EV	Casa Grande
REAVIS, Elmira I	(520)297-8939	T	Tucson
REED, Brian J	(602)978-1394	N	Glendale
REITER, Jocelyn	(520)621-1159	T	Tucson
RICHARDS, Shirley	(520)749-3051	T	Tucson
RICHARDSON, Judith A	(520)888-3352	T	Tucson
RICHERT, Meridee J	(602)486-9656	P	Peoria
RICHERT, Vern E	(602)486-9656	P	Peoria
RICKEL, Carol Sue	(602)966-3437	EV	Tempe
RIFE, David R	(520)322-5557	T	Tucson
RIGGINS, Caroline N	(602)967-9347	EV	Tempe
RIFE, Gloria Gaebe	(520)298-6246	T	Tucson
RIVERS, Sara A	(602)862-9195	P	Phoenix
RIVERS, Thana H	(602)375-0529	P	Phoenix
ROBINSON, Dr Jean A	(602)948-1598	P	Paradise Valley
ROGERS, Becky	(602)892-5668	EV	Mesa
ROGEE, Marlon	(520)428-2115	E	Safford

MASTER INDEX

RONCKA, Kathleen	(602)860-1268	P	Scottsdale
ROOD, Kathryn L	(602)838-7707	EV	Mesa
ROOSEN, Marie O	(602)943-4465	P	Phoenix
ROSE, Henry L	(602)834-7740	EV	Mesa
ROSEN, Carol	(520)529-2294	T	Tucson
ROSTRON, Dr Peggy	(602)482-1438	P	Phoenix
RUGE, Shellie D	(602)487-3867	P	Peoria
RYDER, Raymond T	(520)323-8231	T	Tucson
SANDERSON, Deborah J	(602)496-0839	EV	Phoenix
SAPERSTEIN, Stella	(602)200-8233	P	Phoenix
SASSANO, Ellen M	(602)831-0205	EV	Mesa
SAULLS, Steven	(520)721-7662	T	Tucson
SCHEID, Marian A	(520)289-4717	N	Winslow
SCHILD, Susan Smith	(520)885-8527	T	Tucson
SCHMIDBAUER, Nan	(602)933-7967	P	Sun City
SCHMITZ, Dr Michael D	(520)620-0067	T	Tucson
SCHNEIDER, Jackie H	(602)494-7047	P	Phoenix
SCHWARTZER, Janice J	(602)661-8277	P	Scottsdale
SCOTT, Dr Frank E	(520)774-5575	N	Flagstaff
SHARPE, David D	(602)784-6761	EV	Tempe
SHAY, Daryl J	(520)773-1345	Un	Flagstaff
SHINER, Susan	(602)992-3351	P	Scottsdale
SIERRA, Marie Ann	(520)298-8689	T	Tucson
SIMS, Scott G	(602)876-9254	P	Peoria
SKOLDBERG, Dr Phyllis L	(602)893-2577	EV	Phoenix
SMELSER, Jo Ann	(602)938-3650	P	Glendale
SMETEK, John Lawrence	(602)614-8582	P	Scottsdale
SMITH, Jean E	(602)844-1385	EV	Mesa
SMITH, Laurie	(520)774-9418	N	Flagstaff
SMITH, Lora L	(602)507-2028	EV	Mesa
SMITH, Marilyn R	(520)296-3760	T	Tucson
SMITH, Pamela Joy	(602)788-6675	P	Scottsdale
SMITH, Sandy	(602)786-9624	EV	Chandler
SOWARDS, Dona G	(602)969-1411	EV	Mesa
SPANGENBERG, Lois	(520)744-8319	T	Tucson
SPITZER, Nancy J	(602)969-2374	EV	Mesa
SPIZIZEN, Louise	(520)299-2399	T	Tucson
SPOELMAN, Barbara M	(602)854-7312	EV	Mesa
STAHL, Karen S	(520)458-8261	C	Sierra Vista
STANLEY, Erlena	(602)964-0164	EV	Mesa
STANSBURY, Linda	(602)992-8237	P	Phoenix
STAPLES, Lissa S	(520)577-7878	T	Tucson
STELMACH, Rosmary	(602)998-7548	P	Paradise Valley
STEPPE, Carolyn Hefler	(520)749-1191	T	Tucson
STEVENS, Sharon	(602)996-6504	P	Scottsdale
STEVENSON, Stephanie N	(520)579-8131	N	Tucson
STOUT, Beverly M	(602)926-6479	EV	Gilbert
STOUTENBURGH, Barbara	(602)439-2024	P	Glendale
SUZUKI, Motoko	(602)789-9653	P	Phoenix
SWAIN, Ruth L	(520)445-8977	Un	Prescott

MASTER INDEX

SWANN, Gloria S	(520)526-6880	N	Flagstaff
SZANTO, Mary S	(602)759-1635	EV	Phoenix
TAYLOR, Ann T	(520)881-5573	T	Tucson
TENTSER, Dr Alexander	(520)323-1174	T	Tucson
TESCAROLLO, Hamilton S	(602)736-8944	EV	Tempe
THIBERT, Kathy A	(602)939-8090	P	Glendale
THIELE, Laura A	(520)526-0055	N	Flagstaff
THOMAS, Royce	(520)428-6804	E	Safford
THOMPSON, Dr Jan Meyer	(602)965-3823	EV	Tempe
TISKEVICH, Nina	(520)327-2303	T	Tucson
TOMIZUKA, Karyl	(520)327-8806	T	Tucson
TRAPONI, Jonathon	(602)884-9609	Un	Tempe
TRAYLOR, Susan L	(602)956-2691	P	Phoenix
TRESTER, Lois A	(520)885-4792	T	Tucson
TUNG, Dr Fawzia Mai	(602)978-3203	P	Phoenix
TURNER, Janet D	(602)585-7654	P	Phoenix
VAN DIELEN, Wilma Jane	(520)385-4204	T	San Manuel
VAN HUFF, Dorothy J	(520)378-4080	C	Sierra Vista
VARNER, Christie R	(602)978-0622	P	Glendale
VEAZEY, Iva E	(602)948-7226	P	Scottsdale
VIDA, Mary	(520)571-1378	T	Tucson
WANG, Tianshu	(520)884-9956	T	Tucson
WATKINS, Karen	(602)846-6935	P	Phoenix
WATKINS, Laurel	(602)266-3043	P	Phoenix
WEBB, Carol	(602)839-0398	EV	Tempe
WEBER, Dr Elizabeth A	(520)	Un	Tucson
WELCH, Heidi	(520)682-0283	T	Tucson
WELLS, Charles	(602)433-2872	P	Phoenix
WELNER, Candice	(602)998-9135	P	Paradise Valley
WEST, Karen A	(520)663-0524	T	Tucson
WHEATON, Marilyn	(602)993-0293	P	Phoenix
WHITBY, Cecilia	(520)749-9016	T	Tucson
WHITE, Betty	(520)885-6382	T	Tucson
WHITTAKER, Dr Sue	(602)614-0414	P	Scottsdale
WILKES, Pee-Yaw Lim	(520)774-0820	N	Flagstaff
WILL, Muriel G	(602)942-7426	P	Phoenix
WILLIAMS, Earlene	(520)632-4742	Un	Dewey
WILLIAMS, Rebecca Brock	(520)459-5079	C	Sierra Vista
WINTHROP, Claire	(520)322-6704	T	Tucson
WOLFE, Dr Edward	(602)350-9114	EV	Tempe
WOODS, Dr Rex	(520)881-0119	T	Tucson
WU, Lois	(602)839-0043	EV	Mesa
WYNNE, Meredith	(520)214-6392	N	Flagstaff
XU, Fei	(602)961-5132	EV	Chandler
YANDELL, Ruth B	(602)839-2890	EV	Tempe
YANG, Tina H	(602)732-7486	EV	Gilbert
YOUNG, Grace W	(520)795-8630	T	Tucson
YUTZY, Miriam	(602)831-8150	EV	Tempe
ZEFFIRELLI, Lucia	(520)745-8431	T	Tucson
ZEMKE, Vicki N	(602)486-0008	P	Glendale
ZHU, Hong	(602)961-5132	EV	Chandler
ZIMMERMAN, Joan E	(602)985-5380	EV	Mesa

ZIP CODE INDEX

BROWN, Julie A	67212	SANDERSON, Deborah J	85044
RALSTON, Betty Lou	67901	SKOLDBERG, Dr Phyllis L	85044
DREWETT, Elizabeth M	85003	SZANTO, Mary S	85044
TRAYLOR, Susan L	85008	ANDERSON, Noel	85044
LUBBEN, Paul W	85008	NORSWORTHY, Linnea	85044
McClusky, Nijole	85008	CAUDILL, Joanne D	85044
GINSBURG, Ian Ward	85011	BOESEL, Sylvia	85045
HILL, Carol	85013	LILLY, Karen	85051
INABINET, Carolyn C	85013	PHELAN, Mary D	85051
BROWN, Gloria Anne	85013	BARNES, Barbara H	85051
FILER, Caroll J	85014	CUNNINGHAM, Brent L	85051
MALLERY, Garnet	85014	DESAT, Deborah E	85060
BIRD, Laurie A	85014	SAPERSTEIN, Stella	85064
WELLS, Charles	85015	WILL, Muriel G	85080
McCARTNEY, Michele	85016	SMITH, Jean E	85201
PAIGE, Dr Paul	85016	SOWARDS, Dona G	85201
BRUNING, Anna Mae	85016	STANLEY, Erlena	85201
COPE, Evlyn	85017	KAO, Jenny T	85202
LIVELY, Dr Judy	85017	LEGGE, Diane	85202
GUTSHALL, Christina L	85017	MERLEY, Vicki L	85202
HARVEY, Jean	85018	ROOD, Kathryn L	85202
BEATTIE, Evonne	85018	SASSANO, Ellen M	85202
COTTON, Sally	85019	KLINGLER, Janis C	85202
QUAY, Rita	85019	HUYNH, Julie C	85202
DELANDER, Diane	85020	BUSH, Candace E Wilson	85202
KENNEDY, Claudia H	85020	NOBLE, David Ken	85203
BARTA, George W	85021	PONTIOUS, Maizel Y	85203
OFFENHAUSER, Deborah	85021	ROSE, Henry L	85203
ROOSEN, Marie O	85021	SPITZER, Nancy J	85203
PORTAFEKAS, Kia	85022	BROWN, Joy	85203
ROSTRON, Dr Peggy	85022	CONRAD, Bernice	85204
GROVE, Susan K	85022	MARTINEZ, Susan V	85204
JOSING, Gary R	85022	MOORE, Diena	85204
SUZUKI, Motoko	85023	OVERALL, Kathy	85204
MURRAY, Cathy Lewis	85023	ROGERS, Becky	85204
FLOYD, Errol	85023	DOSDALL, Debbie	85205
RIVIERE, Liana H	85023	DOMER, Ginny	85205
TUNG, Dr Fawzia Mai	85023	BACKUS, Connie	85205
TURNER, Janet D	85024	HOLLMAN, Ann D	85206
POWERS, Karen	85027	ZIMMERMAN, Joan E	85207
DUNGAN, Dorothy Kish	85028	WU, Lois	85210
CLAPP, Daniela	85028	SMITH, Lora L	85210
CLAPP, Lawrence G	85028	KASPAR, Frances W	85213
SCHNEIDER, Jackie H	85028	MILLS, Diane R	85213
WHEATON, Marilyn	85029	SPOELMAN, Barbara M	85213
RIVERS, Sara A	85029	NIX, John	85213
CAMPBELL, Betty Jane	85029	FENNIG, Andria R	85215
PLYLAR, Deborah Koch	85029	RATZ, Arlene	85222
AKIN, John	85031	GRIMES, Heidi Jo	85224
JOHNSON, Eleanor M	85032	BECKLE, Michelle D	85224
MEHLHORN, Linda	85032	HENDERSON, Merri	85224
QUAMMEN TASSI, Mary D	85032	MARINER, Elizabeth M	85224
STANSBURY, Linda	85032	SMITH, Sandy	85225
WATKINS, Laurel	85032	PREUSS, Nancy I M	85225
BABER, Joy I	85032	GUYTON, Teresita A	85226
CHANG, Gail C M	85035	DAHL, Paula	85226
WATKINS, Karen	85037	HALL, Lynne	85226
FLORES, Ben	85040	ZHU, Hong	85226
KRIEDEL, David G	85040	XU, Fei	85226
KLINDER BADGLEY, Marcia	85044	CHUANG, Teh-Ling	85226

ZIP CODE INDEX

STOUT, Beverly M	85233	RICKEL, Carol Sue	85282
DANA, Pauline	85234	RIGGINS, Caroline N	85282
GUNNELL, Marjorie	85234	WOLFE, Dr Edward	85282
HAWKINS, Wilma S	85234	IRVINE, Jan K	85282
COMFORT, Marie	85234	PENDLETON, Mary C	85282
POULSE, Gretchen	85234	LOWREY, Yukari	85283
KIMBALL, Brenda J	85236	YANDELL, Ruth B	85283
DiPASTENA, Joyce	85237	YUTZY, Miriam	85283
MARKAVITCH, Julianne	85246	CARMI, Talia	85283
DEVIEUX, Sarah F	85248	LAM, Candy S	85283
JELSMA, Elizabeth B	85250	MEIR, Baruch I	85283
HANLEY, Beth	85251	PATTERSON, Jennie H	85283
CLOUTIER, Yvonne J	85251	DALBY, Judy N	85283
POWELL, Donna C	85251	GODAVARTI, Elizabeth	85283
NOVAK, Christina	85252	CLINE, Eugene	85284
ROBINSON, Dr Jean A	85253	CLINE, Jeanette L	85284
WELNER, Candice	85253	DASTRUP, Gina	85284
STELMACH, Rosmary	85253	EHRHARDT, Janet	85284
ELLIOT, Lisa	85253	ACKER, Melodie L	85284
ENOKIAN, Simone	85254	OKUN, Patricia K	85284
OWENS, Liz G	85254	BREEN, Lali C	85284
PRIOSTE, Annette S	85254	DUMAS-COLER, Joann	85284
SHINER, Susan	85254	WEBB, Carol	85285
SMITH, Pamela Joy	85254	HAMILTON, Robert D	85287
STEVENS, Sharon	85254	MAGERS, Dr William	85287
MICETIC, W Sue	85254	THOMPSON, Dr Jan Meyer	85287
VEAZEY, Iva E	85254	OCOL, Mary Lou	85287
MARCH, Edith T	85254	SHARPE, David D	85287
HUSEBY, Kathleen	85254	ASCHAFFENBURG, Dr Rayna B	85287
LUDWICK, Gwen E	85255	TRAPONI, Jonathon	85287
JOHNSTON, Doris	85257	HUNT, Autum	85296
GATTI, Frances F	85257	GROSS, Lisa J	85296
BALDWIN, Sheila F	85257	BEAMES, Deanna K	85296
HORWITZ, Marla C	85258	YANG, Tina H	85296
RONCKA, Kathleen	85258	JACOB, Angela	85302
FELTMAN, Ila A	85258	KELLAR, Myong S	85302
MILLER, Suzanne	85259	GOUGH, Caryl J	85302
KENISTON, Elly E	85259	BRENT, Mary Ellen	85302
SCHWARTZER, Janice J	85260	THIBERT, Kathy A	85302
SMETEK, John Lawrence	85260	GIOMO, Dr Carla	85304
WHITTAKER, Dr Sue	85260	STOUTENBURGH, Barbara	85304
COPPLE, Laura	85260	ZEMKE, Vicki N	85304
FALKNER, Melissa	85260	COATES, Janice L	85304
LORETO, Tamara L	85260	BERGGREN, Carolyn F	85304
PIZZUTO, Michael J	85260	HUH, Miriam N	85304
LENICH, Sherry H	85260	KUNISKI, Irene A	85306
HEILHECKER, Juliann T	85260	SMELSER, Jo Ann	85306
JOHNSON, Barbara W	85260	VARNER, Christie R	85306
CONROY, Mark L	85267	REED, Brian J	85306
PARRIS, Dorothy T	85268	COLYAR, Faye	85308
HEINTZ, Linda	85268	LAMBERT, Linda	85308
EIDE, Dr Christina A	85281	LEHMAN, Cheryl A	85308
PARK, Jeong-Hua	85281	MEREDITH, Norma J	85308
PIERCE, Janet M	85281	HEIL, Paula	85308
TESCAROLLO, Hamilton S	85281	PORTER, Linda	85308
HARTT, Jared	85281	KATZENBEGGER, Joanie K	85308
COSAND, Walter	85282	PHILLIPS, Tiffany M	85308
KIM, Helen M	85282	IMBRIE, Barbara	85308
PAGANO, Dr Caio	85282	MELTON, Tiffani S	85308
PAGANO, Manuella	85282	DELPH, Linda L	85308

ZIP CODE INDEX

MASON, Sara Bradley	85308	BOURRET, Dennis R	85710
NORRIS, Judith Gail	85310	ANDERSON, Anita S	85710
QUACKENBUSH, Gail	85323	NG, Angelina Ng	85710
PRADO-STERN, Angelica M	85323	DEL MORAL, Alfred	85711
BOX, Patricia J	85323	INCH, Joan E	85711
EPPS, Susan J	85323	McCURNIN, Janice	85711
MAISON, Karen M	85331	MOORE, Carol L	85711
BINDING, Ila Mae	85331	TISKEVICH, Nina	85711
HARRIS, Taran L	85331	WINTHROP, Claire	85711
GEROW, Marthella B	85340	YOUNG, Grace W	85711
CASALE, Roberta L	85345	VIDA, Mary	85711
CLAYTON, Ruth Anne	85355	ZEFFIRELLI, Lucia	85711
SCHMIDBAUER, Nan	85373	DARLAND, Jean	85712
FORD, Helen E	85375	TAYLOR, Ann T	85712
PICKENS, Gene	85381	WOODS, Dr Rex	85712
RICHERT, Meridee J	85381	TENTSER, Dr Alexander	85712
SIMS, Scott G	85381	RIFE, David R	85712
KIM, Mi H	85381	CHOI, Myong-A	85712
LAMB, Sharon F	85381	GOODRICH, Sandra	85712
RICHERT, Vern E	85381	KAISER, Jane	85715
RUGE, Shellie D	85382	HAYASHI, Dr Kim	85716
DYCHES, Elaine D	85501	TOMIZUKA, Karyl	85716
GRIFFIN, Harriett A	85501	RYDER, Raymond T	85716
BARDIN, Steven L	85544	KNOSP, Dr Suzanne	85716
ROGGE, Marion	85546	REITER, Jocelyn	85716
THOMAS, Royce	85546	ANTHONY, Dr James R	85716
HUNT, Jan	85546	GIESY, Dr Marya H	85718
HOOD, Simon R	85606	JENSEN, Audrey M	85718
HUSTON, Nancy F	85607	JONES, Helen	85718
VAN DIELEN, Wilma Jane	85631	MANEWAL, Maxine E	85718
ISBELL, Rosemary	85635	STAPLES, Lissa S	85718
STAHL, Karen S	85635	SPIZIZEN, Louise	85718
WILLIAMS, Rebecca Brock	85635	EPPERSON, Dr Gordon	85719
MARLOWE, Charles G	85635	FAN, Dr Paula	85719
COULTER, Ruth C	85635	WANG, Tianshu	85719
FICHTL, Sonja S	85635	DIETZ, Dr William	85721
VAN HUFF, Dorothy J	85635	KORTH, Vicki L	85737
BOUGHAN, Zanetta L	85635	ALLEN, Betty	85737
LORENZ, Paul	85641	CHOW-TYNE, Dr June	85737
HOWES, Melissa	85701	CHU, Susan	85737
FISCHLER, Gail	85704	DURBACK, Ronald	85737
O'BRIEN, Nancy F	85704	JOHNSON, Carol A	85739
REAVIS, Elmira I	85704	COATS, Virginia I	85741
ZUMBRO, Nicholas L	85704	PIERSON, Geraldine Mae	85741
GROSSMAN, Adrienne L	85704	STEVENSON, Stephanie N	85741
WEBER, Dr Elizabeth A	85704	SPANGENBERG, Lois	85742
RICHARDSON, Judith A	85704	HARRISON, Jean R	85742
LOSER, Mary E	85705	FRAUZEL, John D	85742
MOSER, Lynn Alan	85705	WELCH, Heidi	85743
SCHMITZ, Dr Michael D	85705	COOK, Gary	85745
BARNEY, Lynnette	85705	BETTS, Lynnell	85745
JIMERSON-OVERHOLT, Susan	85706	CREWS, Channa R	85745
GRIFFIN, Gale A	85710	WEST, Karen A	85747
KERSEY, Margie J	85710	SMITH, Marilyn R	85748
KOVATCH, Elizabeth	85710	BOYD, Victoria A	85748
LONG, Patricia C	85710	ACKERMANN, Linda	85748
RITT, Gloria Gaebe	85710	HENRY, Nancy	85749
TRESTER, Lois A	85710	McLAUGHLIN, Dr Carrol	85749
WHITE, Betty	85710	MURPHY, Heather	85749
SAULLS, Steven	85710	NEFF, Anne T	85749

ZIP CODE INDEX

RICHARDS, Shirley	85749	FREI, Jenny L	86011
STEPPE, Carolyn Hefler	85749	JUE, Leona A	86047
BORDING, Judith A	85749	SCHEID, Marian A	86047
ANDERSON, Barbara M	85749	SWAIN, Ruth L	86301
COUCH, Kay	85750	RAMSAY, Joan R	86303
POLLEYS, Susan R	85750	NADEAU, Marcy	86325
ROSEN, Carol	85750	HALL, Beverly A	86326
SCHILD, Susan Smith	85750	WILLIAMS, Earlene	86327
SIERRA, Marie Ann	85750	GALLEZ, Marcelle R	86336
WHITBY, Cecilia	85750	DANIELS, Donna L	86336
HALL, Jane	86001	LANSBERRY, Stephen A K	86406
SCOTT, Dr Frank E	86001	BEECHER, Laura L	91740
SMITH, Laurie	86001		
CUMMINGS, Betty Lou	86001		
COLEMAN, Chase B	86001		
SHAY, Daryl J	86001		
CAUTHEN, Rebecca A	86001		
BIRCHENOUGH-KOEHN, Janet L	86001		
WYNNE, Meredith	86001		
HILL, Louise C	86004		
KAWABE, Aiko	86004		
SWANN, Gloria S	86004		
THIELE, Laura A	86004		
WILKES, Pee-Yaw Lim	86004		
BORDEN, Rita M	86004		
HEMPHILL, Dr Steven R	86004		
JOHNSON, Marjorie	86004		
GRECO, Amy A	86004		
MAST, Marie L	86004		
MIYATA, Eri	86004		

ADVERTISERS

HERMAN & SONSInside front cover
 THE MUSIC STORE.....11
 QUALITY PIANO CO.....11
 CENTRAL MUSIC.....26
 SCHAUM PUBLICATIONS, INC.....26
 WARNER BROS. PUB45
 THE FJH MUSIC COMPANY60
 WASHBURN PIANO CO.....Outside back cover

WE NEED YOUR HELP!

This information prints the Musigram and other mailing labels used throughout the coming year.

Please notify the State Membership Chair:

Erlena Stanley
 1030 West Fairway Drive
 Mesa, AZ 85201
 Phone: (602)964-0164

immediately of any errors, changes in name, address, zip code or telephone number.

THE FJH MUSIC COMPANY INC.
 INTRODUCES THE PIANO METHOD
 OF THE FUTURE

PIANO
Adventures[®]

By Nancy and Randall Faber

Authors of the successful PreTime[®] to BigTime[™] Piano Supplementary Library



Lesson Book, Theory Book, Performance Book, Technique & Artistry Book, Christmas Book...
 available in the following levels:

Primer Level	Level 2B	Level 4
Level 1	Level 3A	Level 5
Level 2A	Level 3B	

MIDI disks now available

*For more details, contact your music dealer.
 Piano teachers: For a complimentary copy and detailed listing, write or call the publisher.*

T H E
F · J · H
 M U S I C
 C O M P A N Y
 I N C.

The FJH Music Company Inc.
 2525 Davis Road, Suite 300, Fort Lauderdale, Florida 33317
 PHONE 954-382-6061 FAX 954-382-3073 USA 1-800-262-8744
 CANADA 1-800-457-8744

PIANO ADVENTURES[®] *Setting the standard for the 21st Century!*

Handwritten: Kathy [unclear]
6150



Washburn Salutes ...

*the Musicians of
Tomorrow ...
and Their Teachers*

*All Our Best to the
Arizona State Music
Teachers Association*

The Best Collection of New & Used Pianos in Arizona

**NEW
& USED**

Washburn
PIANO COMPANY
Since 1952



**OPEN 7
DAYS**

The Valley's Exclusive Dealer for

Baldwin®

- Kawai
- Authorized PianoDisc Retailer
- Wurlitzer
- Allen Organs

**Factory-Authorized
Service**

- Tuning
- Voicing
- Regulating
- Factory-Trained Technicians
- Most Brands
- Home & Concert Services

**Custom Refinishing &
Rebuilding**

- Antique & Modern
- Restorations
- PianoDisc Installation Center
- Piano & Organ Moving**
- Local & Statewide
- Licensed & Fully Insured

Rentals

- Rent with Purchase Option
- New & Used
- Daily & Monthly
- Home & Commercial
- Financing**
- Easy Terms
- Up to 96 Months (OAC)

2002 E. Camelback • Phoenix
(602) 956-7600

45 E. Southern • Mesa
(480) 835-0350

ARIZONA STATE MUSIC TEACHERS ASSOCIATION

Organized February 3, 1928

VOL. LXXI

DI
RE
CT
OR
Y

1999-2000

Affiliated with Music Teachers National Association

HERMAN & SONS
PIANO MERCHANTS

**Supports the
Arizona State Music
Teachers Association**

*Make your dream of making
music come true at Herman &
Sons ...*

- Yamaha Acoustic Pianos
- Yamaha Disklavier Disk Recording Player Pianos
- Yamaha Clavinova Digital Electronic Pianos
- Chickering Pianos
- Mason & Hamlin Pianos
- Kohler & Campbell Pianos
- Authorized PianoDisc Retailer

- Spinets
- Consoles
- Uprights
- Baby Grands
- Player Pianos
- Concert Grands
- Factory-Trained Service Technicians
- Open 7 Days
- Easy Financing
- Up to 96 Months (QAC)
- Trade-ins Welcomed
- We Buy Pianos
- Flexible Rentals
- Classes for All Ages



YAMAHA

Exclusively at

HERMAN & SONS
PIANO MERCHANTS

2002 E. Camelback Rd.
(602) 956-7600

1457 West Southern Ave.
(480) 835-0350

1999-2000

DIRECTORY

for

**Arizona State
Music Teachers Association**

Organized February 3, 1928

affiliated with

MUSIC TEACHERS NATIONAL ASSOCIATION

Advertiser Table of Contents

ARIZONA MUSICTIME 1107 S Gilbert Rd., Mesa	480/892-6902
ARMAND'S FINISHES <i>Please see advertisement on Page 58</i>	480/966-6863
AZ PIANO <i>Please see advertisement on Page 17</i>	602/437-8445
CENTRAL MUSIC <i>Please see advertisement on Page 5</i>	602/274-6532
FJH MUSIC COMPANY, Inc Fax: 954/382-3073 <i>Please see advertisement on Page 18</i>	954/382-6061 USA: 800/262-8744
FLAGSTAFF PIANO & CLOCK <i>Please see advertisement on Page 39</i>	520/526-2900 800/730-7730
G. HENLE USA, Inc <i>Please see advertisement on Page 24</i>	
HACHENBURG & SONS PIANO <i>Please see advertisement on Page 54</i>	520/327-0371
HERMAN & SONS Piano Merchants <i>Please see ad on Front Inside Cover</i>	
MULLER MUSIC Center <i>Please see advertisement on Page 47</i>	520/623-0525
MUSIC MART, Inc Fax: 602/263-8794 <i>Please see advertisement on Page 31</i>	602/263-8769 Albuquerque: 800/545-6204
N Jane Tan's PIANO ENSEMBLE INTERNATIONAL Fax: 410/527-0397 <i>Please see advertisement on Page 30</i>	800/648-2662
QUALITY PIANO Co. <i>Please see advertisement on Page 71</i>	480/429-8900
SCHAUM PUBLICATIONS <i>Please see advertisement on Page 37</i>	800/786-5023
SHEET MUSIC WORLD <i>Please see advertisement on Page 71</i>	623/843-4299
SOUTHWEST STRINGS Fax: 520/624-9399 <i>Please see advertisement on Page 23</i>	520/624-9390
STEINWAY & SONS Piano Co. <i>Please see advertisement on Page 52</i>	
STEINWAY HALL <i>Please see advertisement on Inside Back Cover</i>	
THE MUSIC STORE Fax: 480/831-1964 <i>Please see advertisement on Page 46</i>	480/831-9691 800/318-9692
WASHBURN PIANO Co. <i>Please see advertisement on Outside Back Cover</i>	

Table of Contents

ASMTA BOARD OF DIRECTORS	4
ASMTA COMMITTEES	6
ASMTA MASTER INDEX	9
BY-LAWS	62
COMING EVENTS	72
CONSTITUTION	60
DISTRICTS	
COCHISE	31
EAST VALLEY	32
EASTERN	37
NORTHERN	38
PHOENIX	40
TUCSON	48
UNAFFILIATED MEMBERS	53
STUDENT CHAPTERS	55
EMAIL ADDRESSES	25
HONORED TEACHER AWARD	59
MTNA -ASMTA CERTIFIED TEACHERS	8
MTNA CODE OF ETHICS	70
MTNA CONTACTS	5
PAST ASMTA PRESIDENTS	57
PAST MTNA PRESIDENTS (from Arizona)	58
PAST MTNA COMPETITION WINNERS (from Arizona)	58
ZIP CODE INDEX	19

1999-2000
ASMTA BOARD OF DIRECTORS

President	Louise Hill	Flagstaff
Treasurer	Marjorie Gunnell	Gilbert
Secretary	Debbie Dossdall	Mesa
1st Vice President	Sherry Lenich	Scottsdale
2nd Vice President	Susan Jimerson-Overholt	Tucson
3rd Vice President	Dr Frank Scott	Flagstaff
4th Vice President	Liz Owens	Scottsdale
Certification Chair	Ellen Sassano	Mesa
Arizona Study Program Chair	Carol Hill	Phoenix
Honors Recital Chair	Aiko Kawabe	Flagstaff
Immediate Past President	Gail Fischler	Tucson

Local Association Presidents

Cochise	Rosemary Isbell
East Valley	Deanna Beames
Eastern	Chyleen Lauritzen
Northern	Chang Coleman
Phoenix	Rosmary Stelmach
Tucson	Dr. June Chow Tyne

1999-2000
ASMTA APPOINTED OFFICERS

Archivist		
College Faculty Chair	Dr. Janice Meyer-Thompson	Tempe
Community Outreach & Edu.	Sharon Lamb	Peoria
IMTF Foundation		
Membership Chair	Nancy Henry	Tucson
Musigram Editor	Liz Owens	Scottsdale
MusicLink Chair	Gail Fischler	Tucson
Publicity Chair	Helen Jones	Tucson
Technology	Cecilia Whitby	Tucson

1999-2000
MTNA CONTACTS

<i>President</i>	Joan M. Reist	801 Driftwood Dr Lincoln, NE 68510	402/472-8962 jreist1@unl.edu
<i>President Elect</i>	Wayne Gibson	5201 Highland Trail Acworth, GA 30102-2544	770/926-8700 waygib@aol.com
<i>Vice President</i>	Phyllis Pieffer	4852 Wishkah Rd Aberdeen, WA	360/537-6863 pianofil@techline.com
<i>Southwest Division President</i>	Carol Stivers	P.O. Box 455025 Las Vegas, NV	702/895-0861 cstivers@cfpa.nevada.edu
<i>National Certification Chair</i>	Cathy Albergo	18N062 Hidden Hills Trail calbergo@aol.com	847/836-7940 West Dundee, IL
<i>Community Outreach & Edu</i>	MarySue Harris	1726 Otoe St Lincoln, NE 68502	402/423-6245 msharris@navix.net



Whatever you're looking for,

it's at...

Central Music

5038 N. Central
Phoenix, AZ 85012

(602) 274-6532
(602) 274-1149 FAX

ASMTA COMMITTEES

I. ASMTA CERTIFICATION COMMITTEE

CHAIR

MEMBERS

Ellen Sassano
Dorothy Dungan
Sonja Fichtl

ASMTA certification of teachers has been revised to conform with MTNA national certification requirements. In combination with State certification, MTNA Associate, Professional, College Faculty or Master Teacher certificates are available to teachers. The plan is administered by the ASMTA Certification committee. Contact this Committee for information on either certification or renewal requirements.

II. ARIZONA STUDY PROGRAM COMMITTEE

CHAIR

SECRETARY

TREASURER

RIBBONS

CERTIFICATES

LOCAL ASSOCIATION CHAIRS:

Cochise
East Valley

Eastern
Northern
Phoenix
Tucson

Immediate Past Chair
Honorary Member

Carol Hill
Marian Scheid
Gloria Ritt
Mary Szanto and Sylvia Boesel
Candice Bush
Rebecca Williams
Nancy Spitzer
Co Chr: Mallory Stiebel
Jan Hunt
Chase Coleman
Carol Hill
Barbara Anderson
Fran Kaspar
Janice McCurnin

The Arizona Study Program is in its thirty-seventh year of providing an appropriate consecutive and comprehensive plan of music study designed to motivate and encourage the student to strive for growth and excellence.

III. MTNA COMPETITIONS COMMITTEE

CHAIR

Susan Jimerson-Overholt
Collegiate Chamber and Artist Performance
Ronald Durback
High School Performance
Helen Jones
Junior High Performance
Dennis Bourret
Student Composition Performance
Gale Griffin

Encourages every detail of musical excellence by competing in solo performance, in chamber music performance and in composition. State level winners may compete in the MTNA Southwest Division Auditions. S. W. Division winners may compete in the MTNA National Auditions. National winners give live and winning performances at the MTNA National Convention.

IV. James R. Anthony HONORS RECITAL

HONORS RECITAL CHAIR

AWARDS FUND CHAIR

Aiko Kawabe
Kim Hayashi

To promote the development of musicianship, technique and performance to the highest level possible through evaluation and audition leading to a recital featuring the most outstanding students in the state.

V. MUSIGRAM

EDITOR

BULK MAIL

Liz Owens
Suzanne Miller

The official publication of the Arizona State Music Teachers Association is the Musigram. It contains news and information from the ASMTA Board of Directors and Appointed Officers on a variety of topics.

VI. Community Outreach & Education

CHAIR

Sharon Lamb

To encourage attendance of musical events, to promote and coordinate ASMTA and Local Association activities throughout Arizona and to increase communication and awareness of ASMTA activities and events within communities. The Community Outreach & Education Committee also produces the ASMTA Statewide Calendar.

College Faculty Certificates

Dr William MAGERS
Viola; Violin

Paul PAIGE
Piano; Organ

Dr Jan Meyer THOMPSON
Piano; Piano Pedagogy

Dr Rex WOODS
Piano

Master Teacher Certificates

Dr Marya H GIESY
Violin

National Professional Certificates

Evonne BEATTIE
Piano; Composition

Susan CHU
Piano

Paula DAHL
Piano

Dorothy Kish DUNGAN
Piano; Pedagogy; Voice

Elaine D DYCHES
Piano

Nonja N FICHTL
Piano, Voice, Kindermusik

Gail FISCHLER
Piano

Gale A GRIFFIN
Piano; Theory

Paula Hill
Piano, Jazz, Organ

Carol HILL
Organ; Theory

Carolyn C INABINET
Piano; Theory; Proch./Kmuik

Helen JONES
Piano, Flute, Kindermusik

Frances W KASPAR
Piano; Theory

Sherry H LENICH
Piano; Keyboard

Karen LILLY
Piano

Paul LORENZ
Piano

Karen M MAISON
Piano

Susan V MARTINEZ
Piano

Sara Bradley MASON
Piano

David Ken NOBLE
Piano; Organ

Christina NOVAK
Piano; Theory

Mary D PHELAN
Piano; Violin; Viola

Janet M PIERCE
Piano

Gail QUACKENBUSH
Piano

Arlene RATZ
Piano; Theory

Dr Jean A ROBINSON
Piano

Kathryn L ROOD
Piano

Shellie D RUGE
Piano; Voice

Ellen M SASSANO
Piano

Susan SHINER
Piano; Kindermusik

Jo Ann SMELSER
Piano

Marilyn R SMITH
Piano

Rosmary STELMACH
Piano; Voice

Carolyn Hefler STEPPE
Piano

Mallory STIEBEL
Piano

Karyl TOMIZUKA
Piano

Pee-Yaw Lim WILKES
Piano; Theory

Ruth B YANDELL
Piano

Hong ZHU
Piano; Theory

Joan E ZIMMERMAN
Piano; Organ

National Associate Certificates

Debbie DOSDALL
Piano

Louise C HILL
Piano; Organ; Suzuki Piano

Nancy J SPITZER
Piano

Barbara STOUTENBURGH
Piano

ACKER Melodie L	480/ 940-0621	EV	Tempe
ADAMS Roma Lee	480/ 968-6890	EV	Chandler
AKIN John	623/ 247-2279	P	Phoenix
ANDERSON Anita S	520/ 296-2260	T	Tucson
ANDERSON Barbara M	520/ 749-5591	T	Tucson
ANTHONY Dr James R	520/ 326-6269	Un	Tucson
ARMENDT Frances K (Jenny)	480/ 451-4147	P	Scottsdale
BABER Joy L	602/ 867-4627	P	Phoenix
BACKUS Connie	480/ 924-4421	EV	Mesa
BARNES Barbara H	623/ 842-4285	P	Phoenix
BARNEY Lynnette	520/ 888-1933	T	Tucson
BARTA George W	602/ 997-5157	P	Phoenix
BEAMES Deanna K	480/ 507-6995	EV	Gilbert
BEATTIE Evonne	602/ 955-6227	P	Phoenix
BECKLE Michelle D	480/ 821-9630	EV	Chandler
BEECHER Laura L	626/ 914-7493	P	Phoenix
BERGGREN Carolyn F	602/ 978-1615	P	Glendale
BERNIER Kiyono Monique	520/ 624-8554	T	Tucson
BETTS Lynnell	520/ 622-8030	T	Tucson
BINDING Ila Mae	480/ 585-6491	P	Cave Creek
BIRCHENOUGH-KOEHA Janet L	520/ 779-1742	N	Flagstaff
BIRD Laurie A	602/ 241-1841	P	Phoenix
BOESEL Sylvia	480/ 460-0402	EV	Phoenix
BORDEN Rita M	520/ 522-0448	N	Flagstaff
BORDING Judith A	520/ 749-3814	T	Tucson
BOUGHAN Zanetta L	520/ 459-7320	C	Sierra Vista
BOURRET Dennis R	520/ 745-2639	T	Tucson
BOX Patricia J	623/ 877-0640	P	Avondale
BOYD Victoria A	520/ 885-3301	T	Tucson
BREEN Lali C	480/ 730-6501	EV	Tempe
BRENT Mary Ellen	623/ 939-5160	P	Glendale
BROE Carolyn Waters	602/ 493-3118	Un	Scottsdale
BROWN Joy	480/ 844-0118	EV	Mesa
BROWN Gloria Anne	602/ 242-3161	P	Phoenix
BRUNDAGE Joan M	520/ 615-1851	T	Tucson
BRUNING Anna Mae	602/ 956-0475	P	Phoenix
BUCKENDAHL Brenda M	520/ 881-8129	T	Tucson
BUSH Candace E Wilson	480/ 756-2448	EV	Mesa
CAMEIRA Catarina	480/ 731-4724	Un	Tempe
CAMPBELL Betty Jane	602/ 938-0838	P	Phoenix
CARMI Talia	480/ 413-0659	EV	Tempe
CASALE Roberta L	623/ 486-5183	P	Peoria
CAUDILL Joanne D	480/ 893-1950	EV	Phoenix
CAUTHEN Rebecca A	520/ 773-4688	Un	Flagstaff
CHANG Gail C M	602/ 272-4860	P	Phoenix
CHARLES Darlene G	480/ 924-2366	EV	Mesa
CHOI Myong A	520/ 321-1435	T	Tucson
CHOW-TYNE Dr June	520/ 742-1472	T	Tucson
CHU Susan	520/ 742-0671	T	Tucson
CHUANG Dr Teh-Ling	480/ 598-1772	EV	Chandler

CLAPP Daniela	602/ 494-7026	P	Phoenix
CLAPP Lawrence G	602/ 494-7026	P	Phoenix
CLAYTON Ruth Anne	623/ 535-8953	P	Waddell
CLINE Eugene	480/ 592-9993	EV	Tempe
CLINE Jeanette L	480/ 592-9993	EV	Tempe
CLOUTIER Yvonne J	480/ 945-7252	P	Scottsdale
COADY Melissa	602/ 788-1323	P	Phoenix
COATES Janice L	623/ 412-9597	P	Glendale
COATS Virginia I	520/ 690-1340	T	Tucson
COLEMAN Chase B	520/ 214-6392	N	Flagstaff

COLYAR Faye	623/ 572-2572	P	Glendale
COMFORT Marie	480/ 892-3642	EV	Gilbert
CONRAD Bernice	480/ 834-1760	EV	Mesa
CONROY Mark L	480/ 596-0021	P	Scottsdale
COOK Gary	520/ 743-1421	Un	Tucson
COOPER Vicki L	520/ 378-0633		Sierra Vista
COPE Evelyn	602/ 242-2666	P	Phoenix
COPPLE Laura	480/ 614-1561	P	Scottsdale
COSAND Walter	480/ 897-1954	EV	Tempe
COUCH Kay	520/ 299-2062	T	Tucson

COULTER Ruth C	520/ 378-1758	C	Sierra Vista
CREWS Channa R	520/ 747-4077	T	Tucson
CUMMINGS Betty Lou	480/ 774-4613	N	Flagstaff
DAHL Paula	480/ 940-9899	EV	Chandler
DALBY Judy N	480/ 777-5076	EV	Tempe
DANA Pauline	480/ 813-0505	EV	Gilbert
DANIELS Donna L	520/ 282-6183	N	Sedona
DARLAND Jean	520/ 326-1612	T	Tucson
DASHNEY Deborah	623/ 434-9554	P	Glendale
DASTRUP Gina	480/ 820-1007	EV	Tempe

DEL MORAL Alfred	520/ 795-3091	T	Tucson
DELANDER Diane	602/ 944-0735	P	Phoenix
DEVIEUX Sarah F	480/ 857-7416	EV	Chandler
DIETZ Dr William	520/ 621-3088	Un	Tucson
DiPASTENA Joyce	520/ 363-7687	Un	Kennedy
DOMER Ginny	480/ 985-0148	EV	Mesa
DOSDALL Debbie	480/ 924-0809	EV	Mesa
DREWETT Elizabeth H	602/ 274-6408	P	Phoenix
DROEGEMUELLER Donald	480/ 921-8554		Tempe
DUMAS-COLER Joanna	480/ 785-7100	EV	Tempe

DUNGAN Dorothy Kish	602/ 953-3239	P	Phoenix
DURBACK Ronald	520/ 498-1831	T	Tucson
DYCHES Elaine D	480/ 425-8517	EV	Globe
EHRHARDT Janet	480/ 839-2935	EV	Tempe
EIDE Dr Christina A	480/ 921-3308	EV	Tempe
ELDER Carolyn	480/ 473-7462	P	Scottsdale
ELDER Dean M	480/ 473-7462	P	Scottsdale
EPPERSON Dr Gordon	520/ 325-2555	T	Tucson
EPPS Susan J	623/ 935-6303	P	Avondale
FAN Dr Paula	520/ 795-5591	T	Tucson

FELTMAN Ila A	480/ 991-8828	P	Scottsdale
FENNIG Andria R	602/ 252-5034	EV	Phoenix
FICHTL Sonja S	520/ 459-2081	C	Sierra Vista
FILER Carol J	602/ 277-4832	P	Phoenix
FILLERUP Jessie	520/ 408-0690	T	Tucson
FISCHLER Gail	520/ 797-2829	T	Tucson
FLORES Benjamin C	480/ 961-1866	EV	Phoenix
FORD Helen E	623/ 546-0298	Un	Sun City West
FRANKS Sondra L	520/ 229-1413	T	Tucson
FRAUZEL John D	520/ 579-3235	T	Tucson

GALLEZ Marcelle R	520/ 282-2561	N	Sedona
GATTI Frances F	480/ 941-5769	P	Scottsdale
GEROW Marthella B	623/ 935-2370	P	Litchfield Park
GIESY Dr Marya H	520/ 615-0780	T	Tucson
GIOMO Dr Carla	623/ 878-9736	P	Glendale
GOING Stephanie N	520/ 579-8131	N	Tucson
GOODRICH Sandra	520/ 721-6619	T	Tucson
GOUGH Caryl J	623/ 842-6069	P	Glendale
GOULD Jeanni H	480/ 750-0449	EV	Phoenix
GRECO Amy A	520/ 774-6002	N	Flagstaff

GRECO Lauri	520/ 774-6002	N	Flagstaff
GRIFFIN Gale A	520/ 290-6325	T	Tucson
GRIFFIN Harriett A	520/ 425-5007	EV	Globe
GRIMES Heidi Jo	480/ 899-7005	EV	Chandler
GROSS Lisa J	480/ 857-0795	EV	Gilbert
GROSSMAN Adrienne L	520/ 792-7147	T	Tucson
GROVE Susan K	602/ 482-0330	P	Phoenix
GUNDERSON Margaret S	520/ 774-8572	N	Flagstaff
GUNNELL Marjorie	480/ 926-1099	EV	Gilbert
GUYTON Teresita A	480/ 899-8573	EV	Chandler

HALL Beverly A	520/ 634-7655	N	Cottonwood
HALL Jane	520/ 774-3747	N	Flagstaff
HANLEY Beth	480/ 947-0653	P	Scottsdale
HARRISON Jean R	520/ 579-9352	T	Tucson
HARTT Jared	480/ 804-0416	EV	Tempe
HARVEY Jean	480/ 945-8515	P	Phoenix
HARVEY-JENSEN Linda E	602/ 277-6248	P	Phoenix
HAWKINS Wilma S	480/ 813-2840	EV	Gilbert
HAYASHI Dr Kim	520/ 325-8590	C&T	Tucson
HEIL Paula	623/ 362-1396	P	Glendale

HEINTZ Linda L	480/ 816-6492	EV&P	Fountain Hills
HEMPHILL Dr Steven R	520/ 526-8624	Un	Flagstaff
HENDERSON Merri	480/ 899-4172	N	Chandler
HENRY Nancy	520/ 749-2818	T	Tucson
HERNANDEZ Lara G	520/ 526-1576	N	Flagstaff
HILL Carol	602/ 242-1262	P	Phoenix
HILL Louise C	520/ 526-0048	N	Flagstaff
HOLLMAN Ann D	480/ 832-2300	EV	Mesa
HOOD Simon R	520/ 384-2314	Un	Cochise
HORWITZ Marla C	480/ 998-7601	P	Scottsdale

HUH Miriam N	623/ 486-0765	P	Glendale
HULBERT Jarl O	520/ 625-4947	Un	Tucson
HUNT Jan	520/ 428-4473	E	Safford
HUSEBY Kathleen	480/ 951-3459	P	Scottsdale
HUSTON Nancy F	520/ 364-3638	C	Douglas
HUTCHINSON Bryan K	520/ 579-6698	T	Tucson
HUYNH Julie C	480/ 345-0082	Un	Mesa
IBRAGIMOVA Nira	602/ 277-8267	P	Phoenix
IMBRIE Barbara	623/ 561-6417	P	Glendale
INABINET Carolyn C	602/ 264-5188	P	Phoenix

INCH Joan E	520/ 745-1638	T	Tucson
ISBELL Rosemary	520/ 459-6432	C	Sierra Vista
JACOB Angela	623/ 931-6235	P	Glendale
JENSEN Audrey M	520/ 544-0638	T	Tucson
JIMERSON-OVERHOLT Susan	520/ 741-1477	T	Tucson
JOHNSON Eleanor M	602/ 992-7095	P	Phoenix
JOHNSON Marjorie	520/ 526-6899	N	Flagstaff
JOHNSON Carol A	520/ 825-1346	T	Tucson
JOHNSON Barbara W	480/ 391-9203	P	Scottsdale
JOHNSTON Doris	480/ 946-3336	P	Scottsdale

JONES Helen	520/ 544-7749	T	Tucson
JOSING Gary R	602/ 504-1086	P	Phoenix
KAISER Jane	520/ 886-2834	T	Tucson
KAO Jenny T	480/ 897-0026	EV	Mesa
KASPAR Frances W	480/ 964-5717	EV	Mesa
KATZENBERGER Joanie K	623/ 572-0559	P	Glendale
KAWABE Aiko	520/ 526-6377	N	Flagstaff
KEENE Kathleen L		Un	Elk River
KELLAR Myong S	623/ 931-7127	P	Glendale
KENISTON Elly E	480/ 473-3695	P	Scottsdale

KERSEY Margie J	520/ 722-2355	T	Tucson
KIM Mi H	623/ 979-7297	P	Peoria
KIM Helen M	480/ 839-2234	EV	Tempe
KIMBALL Brenda J	480/ 892-7910	EV	Higley
KLINDER-BADGLEY Marcia C	602/ 438-9344	EV	Phoenix
KNOSP Dr Suzanne	520/ 621-2923	T	Tucson
KORTH Vicki L	520/ 797-3280	T	Tucson
KOVATCH Elizabeth	520/ 751-0145	T	Tucson
KRAVER Juliana L	602/ 678-1332	EV	Phoenix
KRIEGEL David G	602/ 414-0868	EV	Phoenix

KUENZEL Tina	480/ 858-9884	EV	Tempe
KUNISKI Irene A	602/ 938-3665	P	Glendale
LAM Candy S	480/ 413-9791	EV	Tempe
LAMB Sharon F	623/ 878-5159	P	Peoria
LAMBERT Linda	602/ 938-0497	P	Glendale
LANSBERRY Stephen A K	520/ 855-5613	Un	Lake Havasu City
LAURITZEN Chyleen	520/ 348-8296	E	Thatcher
LEGGE Diane	480/ 897-7439	EV	Mesa
LEHMAN Cheryl A	623/ 561-8930	P	Glendale
LENICH Sherry H	480/ 451-6795	P	Scottsdale

LEWIS Joanne A	602/ 279-9366	P	Phoenix
LILLY Karen	602/ 841-5506	P	Phoenix
LONEY Bonnie R	602/ 948-3805	P	Scottsdale
LONG Patricia C	520/ 298-0481	T	Tucson
LORENZ Paul	520/ 647-0014	T	Vail
LORETO Tamara L	480/ 314-1858	P	Scottsdale
LOSER Mary E	520/ 792-3551	T	Tucson
LOWREY Yukari	480/ 345-2353	EV	Tempe
LUBBEN Paul W	602/ 840-3178	P	Phoenix
MAGERS Dr William	480/ 965-4583	EV	Tempe

MAISON Karen M	480/ 488-4793	P	Cave Creek
MALLERY Garnet	602/ 279-2499	P	Phoenix
MANEWAL Maxine E	520/ 577-9413	T	Tucson
MARINER Elizabeth M	480/ 897-6041	EV	Chandler
MARSH Edith	602/ 867-9201	P	Scottsdale
MARTINEZ Susan V	480/ 834-3044	EV	Mesa
MASON Sara Bradley	623/ 362-9268	P	Glendale
MAST Marie L	520/ 526-1369	N	Flagstaff
McARDLE Cynthia D	602/ 863-6242	P	Phoenix
McCARTNEY Michele	602/ 955-8710	P	Scottsdale

McCLUSKY Nijole	602/ 275-3194	P	Phoenix
McCURNIN Janice	520/ 325-4747	T	Tucson
McLAUGHLIN Dr Carrol	520/ 749-0350	T	Tucson
MEHLHORN Linda	602/ 992-8936	P	Phoenix
MEIR Baruch I	480/ 730-6045	EV	Tempe
MEREDITH Norma J	623/ 561-5541	P	Glendale
MEYER Mary Kay	480/ 283-1263	EV	Phoenix
MILLER Suzanne	480/ 391-0474	P	Scottsdale
MILLS Diane R	480/ 981-2109	EV	Mesa
MIYATA Eri	520/ 522-0897	N	Flagstaff

MOORE Carol L	520/ 745-1372	T	Tucson
MORRIS Amy K	520/ 544-4637	T	Oro Valley
MOSER Lynn Alan	520/ 770-1934	T	Tucson
MURPHY Heather	520/ 749-5954	T	Tucson
NATOLI Steve	520/ 885-6365	S	Tucson
NEFF Anne T	520/ 749-4972	T	Tucson
NEMKO Dr Deborah G	520/ 628-1518	T	Tucson
NEWMAN Ursula	480/ 614-1630	P	Scottsdale
NG Angeline	520/ 751-4104	T	Tucson
NOBLE David Ken	480/ 964-2835	EV	Mesa

NORRIS Judith Gail	623/ 572-0172	P	Glendale
NOVAK Christina	480/ 947-9785		Scottsdale
O'BRIEN Nancy F	520/ 293-0193	T	Tucson
OCOL Mary Lou	480/ 965-1702	EV	Tempe
OFFENHAUSER Deborah	602/ 678-0143	P	Phoenix
OHM Melanie A	480/ 756-2631	Un	Tempe
OVERALL Kathy	480/ 962-7611	EV	Mesa
OWENS Liz G	602/ 404-0533	P	Scottsdale
OZMENT Maurine B	480/ 984-0659	EV	Apache Junction
PAGANO Dr Caio	480/ 839-7761	EV	Tempe

PAGANO Manuella	480/ 839-7761	EV	Tempe
PAIGE Paul	602/ 956-0578	P	Phoenix
PARK Jeong-Hwa	480/ 517-1899	EV	Tempe
PARRIS Dorothy T	480/ 837-1825	EV	Fountain Hills
PAUL Francine	623/ 572-5166	P	Glendale
PHELAN Mary D	602/ 978-1765	P	Phoenix
PHILLIPS Tiffany M	623/ 561-1284	P	Glendale
PIANE-DAME Joan M	520/ 615-4794	T	Tucson
PICKENS Gene	623/ 977-6654	P	Peoria
PIERCE Janet M	480/ 784-5966		Cleveland

PIERSON Geraldine Mae	520/ 744-2829	T	Tucson
PIZZUTO Michael J	480/ 614-8862	P	Scottsdale
PLYLAR Deborah Koch	602/ 997-9981	P	Phoenix
POEN Kathryn L	520/ 779-3810	N	Flagstaff
POLLEYS Susan R	520/ 298-1457	T	Tucson
PONTIOUS Maizel Y	480/ 834-4334	P	Mesa
PORTAFEKAS Kia	602/ 789-9313	P	Phoenix
PORTER Linda	602/ 439-3078	P	Glendale
PORTER Sara	480/ 964-6319	EV	Mesa
POULSEN Gretchen A	480/ 497-2342	EV	Gilbert

POWELL Donna C	480/ 945-9907	P	Scottsdale
POWERS Karen	623/ 465-9039	P	New River
PRADO-STERN Angelica M	623/ 872-2643	P	Avondale
PREUSS Nancy I M	480/ 917-3812	EV	Chandler
PROCTOR Laura	520/ 290-8415	T	Tucson
PYLE Victoria Kent	/	P	Scottsdale
QUACKENBUSH Gail	623/ 877-1219	P	Avondale
QUAY Rita	602/ 841-0142	P	Phoenix
RATZ Arlene	520/ 723-5384	EV	Casa Grande
REAVIS Elmira I	520/ 297-8939	T	Tucson

REITER Jocelyn	520/ 318-3975	T	Tucson
RICHARDS Shirley	520/ 749-3051	T	Tucson
RICHARDSON Judith A	520/ 888-3352	T	Tucson
RICHERT Vern E	602/ 486-9656	P	Peoria
RICHERT Meridee J	623/ 486-9656	P	Peoria
RICKEL Carol Sue	480/ 966-3437	EV	Tempe
RIGGINS Caroline N	480/ 967-9347	EV	Tempe
RITT Gloria Gaebe	520/ 298-6246	T	Tucson
RIVERS Sara A	602/ 862-9195	P	Phoenix
RIVIERE Liana H	602/ 375-0529	P	Phoenix

ROBINSON Dr Jean A	480/ 948-1598	P	Paradise Valley
ROGERS Becky	480/ 892-5668	EV	Mesa
ROGGE Marion	520/ 428-2115	E	Flagstaff
ROITMAN Tatiana	480/ 557-0492	Un	Tempe
RONCKA Kathleen	480/ 860-1268	P	Scottsdale
ROOD Kathryn L	480/ 838-7707	EV	Mesa
ROOSEN Marie O	602/ 943-4465	P	Phoenix
ROSEN Carol	520/ 529-2294	T	Tucson
ROSTRON Dr Peggy	602/ 482-1438	P	Phoenix
RUGE Shellie D	623/ 487-3867	P	Peoria

RYDER Raymond T	520/ 323-8231	T	Tucson
SANDERSON Deborah J	480/ 496-0839	EV	Phoenix
SANTOS Rubia Souza	480/ 731-4724		Tempe
SAPERSTEIN Stella	602/ 200-8233	P	Phoenix
SASSANO Ellen M	480/ 831-0205	EV	Mesa
SAULLS Steven	520/ 721-7662	T	Tucson
SAWITZKE Elizabeth M	480/ 777-7108	EV	Tempe
SCHEID Marian A	520/ 289-4901	N	Winslow
SCHILD Susan Smith	520/ 885-8527	T	Tucson
SCHMIDBAUER Nan	623/ 933-7967	P	Sun City

SCHNEIDER Jackie H	602/ 494-7047	P	Scottsdale
SCHWARTZER Janice J	480/ 661-8277	P	Scottsdale
SCOTT Dr Frank E	520/ 774-5575	N	Flagstaff
SHARPE David D	480/ 951-2138	EV	Scottsdale
SHAY Daryl J	520/ 773-1345	Un	Flagstaff
SHERIDAN Peter M	520/ 798-6497	Un	Tucson
SHINER Susan	602/ 992-3351	P	Scottsdale
SIERRA Marie Ann	520/ 529-5713	T	Tucson
SIMMONS Zoe	480/ 812-8779	EV	Chandler
SIMS Scott G	623/ 876-9254	P	Peoria

SKOLDBERG Dr Phyllis L	480/ 893-2577	EV	Phoenix
SMELSER Jo Ann	602/ 938-3650	P	Glendale
SMETEK John Lawrence	480/ 614-8582	P	Scottsdale
SMITH Jean E	480/ 844-1385	EV	Mesa
SMITH Laurie	520/ 774-9418	N	Flagstaff
SMITH Lora L	480/ 507-2028	EV	Mesa
SMITH Marilyn R	520/ 296-3760	T	Tucson
SMITH Pamela Joy	602/ 788-6675	P	Scottsdale
SNODGRASS Dr Kathryn B	520/ 299-2837	T	Tucson
SOWARDS Dona G	480/ 969-1411	EV	Mesa

SPANGENBERG Lois	520/ 744-8319	T	Tucson
SPITZER Nancy J	480/ 969-2374	EV	Mesa
SPOELMAN Barbara Massey	480/ 854-7312	EV	Mesa
ST. JOHN Lesle E	480/ 837-3895	P	Fountain Hills
STAHL Karen S	520/ 458-8261	C	Sierra Vista
STANLEY Erlena	480/ 964-0164	EV	Mesa
STANSBURY Linda	602/ 992-8237	P	Phoenix
STAPLES Lissa S	520/ 577-7878	T	Tucson
STEITZ Lynda C	602/ 996-8265	P	Scottsdale
STELMACH Rosmary	480/ 998-7548	P	Paradise Valley

STEPPE Carolyn Hefler	520/ 749-1191	T	Tucson
STEVENS Sharon	602/ 996-6504	P	Scottsdale
STIEBEL Mallory	480/ 704-0796	EV	Phoenix
STILL Judith Anne	520/ 525-9355	Un	Flagstaff
STOJANOVIC Radmila	480/ 968-2268	EV	Tempe
STOUT Beverly M	480/ 926-6479	EV	Gilbert
STOUTENBURGH Barbara	602/ 439-2024	P	Glendale
STUART Elise Evelyn	602/ 256-4181	P	Phoenix
SWAIN Ruth L	520/ 445-8977	Un	Prescott
SWANN Gloria S	520/ 526-6880	N	Flagstaff

SWIM Sara Jane	480/ 964-9023	S	Mesa
SZANTO Mary S	480/ 759-1635	EV	Phoenix
TAYLOR Ann T	520/ 881-5573	T	Tucson
TENTSER Dr Alexander	520/ 323-1174	T	Tucson
TESCAROLLO Hamilton S	480/ 736-8944	EV	Tempe
THOMAS Juli	602/ 569-2137	P	Phoenix
THOMAS Royce	520/ 428-6804	E	Safford
THOMPSON Dr Jan Meyer	480/ 965-3823	EV	Tempe
TISKEVICH Nina	520/ 327-2303	T	Tucson
TOMIZUKA Karyl	520/ 327-8806	T	Tucson

TRAPANI Jonathan	480/ 884-9609	EV	Tempe
TRESTER Lois A	520/ 885-4792	T	Tucson
TUNG Dr Faurzia Mai	602/ 978-3203	P	Phoenix
VAN ARSDELL Jarmila I	480/ 654-0054	EV	Mesa
VAN DIELEN Wilma Jane	520/ 385-4204	T	San Manuel
VEAZEY Iva E	480/ 948-7226	P	Scottsdale
WANG Tianshu	520/ 884-9956	T	Tucson
WATKINS Laurel	602/ 266-3043	P	Phoenix
WEBB Carol	480/ 839-0398	EV	Tempe
WEBER Dr Elizabeth A	520/ 219-4351	T	Tucson

WELCH Heidi	520/ 682-0283	T	Tucson
WELLS Charles K	602/ 433-2872	P	Phoenix
WELNER Candice	480/ 998-9135	P	Paradise Valley
WEST Karen A	520/ 663-0524	T	Tucson
WHEATON Marilyn	602/ 993-0293	P	Phoenix
WHITBY Cecilia	520/ 749-9016	T	Tucson
WHITE Betty	520/ 885-6382	T	Tucson
WHITTAKER Dr Sue	480/ 614-0414	P	Scottsdale
WILKES Pee-Yaw Lim	480/ 774-0820	N	Flagstaff
WILL Muriel G	602/ 942-7426	P	Phoenix

WILLIAMS Earlene	480/ 632-4742	Un	Dewey
WILLIAMS Rebecca Brock	520/ 459-5079	C	Sierra Vista
WILSON Helen Kay	480/ 948-9331	P	Scottsdale
WINTHROP Claire	520/ 203-4985	N	Sedona
WOLFE Dr Edward	480/ 350-9114	EV	Tempe
WOODS Dr Rex	520/ 881-0119	T	Tucson
WU Lois	480/ 839-0043	EV	Mesa
XU Fei	480/ 961-5132	EV	Chandler
YANDELL Ruth B	480/ 839-2890	EV	Tempe
YANG Tina H	480/ 732-7486	EV	Gilbert

YOUNG Grace W	520/ 795-8630	T	Tucson
YUTZY Miriam	480/ 831-8150	EV	Tempe
ZEMKE Vicki N	623/ 486-0008	P	Glendale
ZHU Hong	480/ 961-5132	EV	Chandler
ZIMMERMAN Joan E	480/ 985-5380	EV	Mesa
ZUMBRO Nicholas L	520/ 887-0270	T	Tucson

A Grand Experience

Az Piano



Exclusive dealer of
quality pianos by...

PETROF

Weber

SCHIMMEL

Weinbach

Bosendorfer

QRS Pianomation

Story & Clark

viscount
DIGITAL PIANOS

VAN KLOVERING
PREFINISHED PIANO TECHNOLOGY

602/437-8445

4134 East Wood Street, #200, Phoenix

www.azpiano.com

THE FJH MUSIC COMPANY INC.
INTRODUCES THE PIANO METHOD
OF THE FUTURE

PIANO Adventures®

By Nancy and Randall Faber

Authors of the successful PreTime® to BigTime®
Piano Supplementary Library



Lesson Book, Theory
Book, Performance Book,
Technique & Artistry
Book, Christmas Book...
available in the
following levels:

Primer Level	Level 2B	Level 4
Level 1	Level 3A	Level 5
Level 2A	Level 3B	

CDs and MIDI disks now available

For more details, contact your music dealer.

Piano teachers: For a complimentary copy and detailed
listing, write or call the publisher.

The FJH Music Company Inc.
2525 Davie Road, Suite 360, Fort Lauderdale, Florida 33317-7424
PHONE 954-382-6061 FAX 954-382-3073 USA: 1-800-262-8744
e-mail: sales@fjhmusic.com • www.fjhmusic.com

T H E
F · J · H
MUSIC
C O M P A N Y
I N C.

Over 10 years of writing, design,
and testing has resulted in a piano
method that establishes new
standards for teaching material!
Piano Adventures® effectively
combines the strengths of interval
reading, multi-key, and Middle C
approaches. Students become
skilled readers while playing
repertoire that is eminently musical
and appealing. The variety of
musical styles, smooth pacing of
the instruction, and special care
given to hundreds of educational
details mark the outstanding quality
of this piano method.

PIANO ADVENTURES® Setting the standard for the 21st Century!

ZIP CODE INDEX

- | | |
|-----------------------------|--------------------------------|
| 44145 PIERCE Janet M | 85032 JOHNSON Eleanor M |
| 58284 STEITZ Lynda C | 85032 MEHLHORN Linda |
| 85005 STUART Elise Evelyn | 85032 STANSBURY Linda |
| 85008 LUBBEN Paul W | 85032 WATKINS Laurel |
| 85008 McCLUSKY Nijole | 85034 FENNIG Andria R |
| 85012 DREWETT Elizabeth H | 85035 CHANG Gail C M |
| 85013 BROWN Gloria Anne | 85040 KRIEGEL David G |
| 85013 HILL Carol | 85044 CAUDILL Joanne D |
| 85013 INABINET Carolyn C | 85044 FLORES Benjamin C |
| 85014 BIRD Laurie A | 85044 KLINDER-BADGLEY Marcia C |
| 85014 FILER Carol J | 85044 SANDERSON Deborah J |
| 85014 LEWIS Joanne A | 85044 SKOLDBERG Dr Phyllis L |
| 85014 MALLERY Garnet | 85044 STIEBEL Mallory |
| 85015 IBRAGIMOVA Nira | 85044 SZANTO Mary S |
| 85015 WELLS Charles K | 85045 BOESEL Sylvia |
| 85016 BRUNING Anna Mae | 85048 GOULD Jeanni H |
| 85016 HARVEY-JENSEN Linda E | 85048 MEYER Mary Kay |
| 85016 PAIGE Paul | 85050 THOMAS Juli |
| 85017 COPE Evelyn | 85051 BARNES Barbara H |
| 85018 BEATTIE Evonne | 85051 LILLY Karen |
| 85018 HARVEY Jean | 85051 PHELAN Mary D |
| 85018 McARDLE Cynthia D | 85064 SAPERSTEIN Stella |
| 85019 QUAY Rita | 85080 WILL Muriel G |
| 85020 DELANDER Diane | 85201 PORTER Sara |
| 85021 BARTA George W | 85201 SMITH Jean E |
| 85021 KRAVER Juliana L | 85201 SOWARDS Dona G |
| 85021 OFFENHAUSER Deborah | 85201 STANLEY Erlena |
| 85021 ROOSEN Marie O | 85202 BUSH Candace E Wilson |
| 85022 BEECHER Laura L | 85202 HUYNH Julie C |
| 85022 GROVE Susan K | 85202 KAO Jenny T |
| 85022 JOSING Gary R | 85202 LEGGE Diane |
| 85022 PORTAFEKAS Kia | 85202 ROOD Kathryn L |
| 85022 ROSTRON Dr Peggy | 85202 SASSANO Eillen M |
| 85023 RIVIERE Liana H | 85203 BROWN Joy |
| 85023 TUNG Dr Faurzia Mai | 85203 NOBLE David Ken |
| 85027 POWERS Karen | 85203 PONTIOUS Maizel Y |
| 85028 CLAPP Daniela | 85203 SPITZER Nancy J |
| 85028 CLAPP Lawrence G | 85204 CONRAD Bernice |
| 85028 DUNGAN Dorothy Kish | 85204 MARTINEZ Susan V |
| 85029 CAMPBELL Betty Jane | 85204 OVERALL Kathy |
| 85029 PLYLAR Deborah Koch | 85204 ROGERS Becky |
| 85029 RIVERS Sara A | 85205 BACKUS Connie |
| 85029 WHEATON Marilyn | 85205 DOMER Ginny |
| 85031 AKIN John | 85205 DOSDALL Debbie |
| 85032 BABER Joy L | 85206 HOLLMAN Ann D |
| 85032 COADY Melissa | 85207 ZIMMERMAN Joan E |
| | 85210 SMITH Lora L |

85210 SWIM Sara Jane
85210 WU Lois
85213 CHARLES Darlene G
85213 KASPAR Frances W
85213 MILLS Diane R
85213 SPOELMAN Barbara Massey
85215 VAN ARSDELL Jarmila I
85220 OZMENT Maurine B

85222 RATZ Arlene

85224 BECKLE Michelle D
85224 HENDERSON Merri
85224 MARINER Elizabeth M
85225 GUYTON Teresita A
85225 PREUSS Nancy J M
85225 SIMMONS Zoe
85226 ADAMS Roma Lee
85226 CHUANG Dr Teh-Ling
85226 DAHL Paula
85226 XU Fei
85226 ZHU Hong
85227 GRIMES Heidi Jo

85233 STOUT Beverly M

85234 COMFORT Marie
85234 DANA Pauline
85234 GUNNELL Marjorie
85234 HAWKINS Wilma S
85234 POULSEN Gretchen A
85236 KIMBALL Brenda J

85237 DiPASTENA Joyce

85248 DEVIEUX Sarah F
85251 CLOUTIER Yvonne J
85251 HANLEY Beth
85251 POWELL Donna C
85252 NOVAK Christina
85253 ROBINSON Dr Jean A
85253 STELMACH Rosmary
85253 WELNER Candice

85254 BROE Carolyn Waters
85254 HUSEBY Kathleen
85254 LONEY Bonnie R
85254 MARSH Edith
85254 OWENS Liz G
85254 SHINER Susan
85254 SMITH Pamela Joy
85254 STEVENS Sharon
85254 VEAZEY Iva E

85255 ELDER Carolyn

85255 ELDER Dean M
85255 PYLE Victoria Kent
85257 GATTI Frances F
85257 JOHNSTON Doris
85258 FELTMAN Ila A
85258 HORWITZ Marla C
85258 McARTNEY Michele
85258 RONCKA Kathleen
85258 WILSON Helen Kay

85259 ARMENDT Frances K (Jenny)
85259 KENISTON Elly E
85259 MILLER Suzanne
85259 NEWMAN Ursula
85259 SCHNEIDER Jackie H
85260 COPPLE Laura
85260 JOHNSON Barbara W
85260 LENICH Sherry H
85260 LORETO Tamara L
85260 PIZZUTO Michael J
85260 SCHWARTZER Janice J
85260 SHARPE David D
85260 SMETEK John Lawrence
85260 WHITTAKER Dr Sue

85267 CONROY Mark L

85268 HEINTZ Linda L
85268 PARRIS Dorothy T
85268 ST. JOHN Lesle E
85281 CAMEIRA Catarina
85281 EIDE Dr Christina A
85281 HARTT Jared

85281 KUENZEL Tina
85281 PARK Jeong-Hwa
85281 SANTOS Rubia Souza
85281 STOJANOVIC Radmila
85281 TESCAROLLO Hamilton S
85281 TRAPANI Jonathan

85282 COSAND Walter
85282 DROEGEMUELLER Donald
85282 KIM Helen M
85282 OHM Melanie A
85282 PAGANO Dr Caio
85282 PAGANO Manuella
85282 RICKEL Carol Sue
85282 RIGGINS Caroline N
85282 ROITMAN Tatiana
85282 WOLFE Dr Edward

85283 CARMi Talia
85283 DALBY Judy N
85283 LAM Candy S
85283 LOWREY Yukari

85283 MEIR Baruch I
85283 SAWITZKE Elizabeth M
85283 YANDELL Ruth B
85283 YUTZY Miriam
85284 ACKER Melodie L
85284 BREEN Lali C
85284 CLINE Eugene
85284 CLINE Jeanette L

85284 DASTRUP Gina

85284 DUMAS-COLER Joanna

85284 EHRHARDT Janet

85285 WEBB Carol
85287 MAGERS Dr William
85287 OCOL Mary Lou
85287 THOMPSON Dr Jan Meyer

85296 BEAMES Deanna K
85296 GROSS Lisa J

85296 YANG Tina H

85302 BRENT Mary Ellen
85302 GOUGH Caryl J

85302 JACOB Angela
85302 KELLAR Myong S
85304 BERGGREN Carolyn F
85304 COATES Janice L
85304 GIOMO Dr Carla
85304 HUH Miriam N
85304 STOUTENBURGH Barbara
85304 ZEMKE Vicki N
85306 KUNISKI Irene A
85306 SMELSER Jo Ann
85308 COLYAR Faye
85308 DASHNEY Deborah
85308 HEIL Paula
85308 IMBRIE Barbara
85308 KATZENBERGER Joanie K
85308 LAMBERT Linda
85308 LEHMAN Cheryl A
85308 MASON Sara Bradley
85308 MEREDITH Norma J
85308 PAUL Francine
85308 PHILLIPS Tiffany M
85308 PORTER Linda
85310 NORRIS Judith Gail

85323 BOX Patricia J
85323 EPPS Susan J
85323 PRADO-STERN Angelica M
85323 QUACKENBUSH Gail
85330 KEENE Kathleen L

85331 BINDING Ila Mae

85331 MAISON Karen M
85340 GEROW Marthella B

85345 CASALE Roberta L
85355 CLAYTON Ruth Anne
85373 SCHMIDBAUER Nan
85375 FORD Helen E

85381 KIM Mi H

85381 LAMB Sharon F

85381 PICKENS Gene

85381 RICHERT Meridee J
85381 RICHERT Vern E
85381 SIMS Scott G
85382 RUGE Shellie D

85501 DYCHES Elaine D
85501 GRIFFIN Harriett A

85546 HUNT Jan

85546 ROGGE Marion
85546 THOMAS Royce

85552 LAURITZEN Chyleen

85606 HOOD Simon R
85607 HUSTON Nancy F
85631 VAN DIELEN Wilma Jane
85635 BOUGHAN Zanetta L
85635 COULTER Ruth C
85635 FICHTL Sonja S
85635 ISBELL Rosemary
85635 STAHL Karen S
85635 WILLIAMS Rebecca Brock
85641 LORENZ Paul
85650 COOPER Vicki L

85704 FISCHLER Gail
85704 GROSSMAN Adrienne L
85704 O'BRIEN Nancy F
85704 REAVIS Elmira I
85704 WEBER Dr Elizabeth A
85704 ZUMBRO Nicholas L

85705 BARNEY Lynnette
85705 LOSER Mary E
85705 MOSER Lynn Alan
85705 SHERIDAN Peter M
85706 JIMERSON-OVERHOLT Susan
85710 ANDERSON Anita S
85710 BOURRET Dennis R
85710 GRIFFIN Gale A
85710 KERSEY Margie J
85710 KOVATCH Elizabeth

85710 LONG Patricia C
85710 NATOLI Steve
85710 NG Angeline
85710 RITT Gloria Gaebe
85710 SAULLS Steven
85710 TRESTER Lois A
85710 WHITE Betty

85711 DEL MORAL Alfred
85711 INCH Joan E
85711 McCURNIN Janice
85711 MOORE Carol L
85711 YOUNG Grace W
85712 CHOI Myong A
85712 DARLAND Jean
85712 GOODRICH Sandra
85712 TAYLOR Ann T
85712 TENTSER Dr Alexander

85712 WOODS Dr Rex

85713 BUCKENDAHL Brenda M
85715 KAISER Jane
85716 ANTHONY Dr James R
85716 HAYASHI Dr Kim
85716 KNOSP Dr Suzanne
85716 REITER Jocelyn
85716 RYDER Raymond T
85716 TOMIZUKA Karyl
85718 BRUNDAGE Joan M
85718 GIESY Dr Marya H
85718 JENSEN Audrey M
85718 JONES Helen
85718 MANEWAL Maxine E
85718 PIANE-DAME Joan M

85718 SIERRA Marie Ann
85718 SNODGRASS Dr Kathryn B
85718 STAPLES Lissa S
85719 BERNIER Kiyono Monique
85719 EPPERSON Dr Gordon
85719 FAN Dr Paula
85719 FILLERUP Jessie
85719 NEMKO Dr Deborah L
85719 WANG Tianshu
85721 DIETZ Dr William

85728 HULBERT Jarl O
85737 CHOW-TYNE Dr June
85737 CHU Susan
85737 DURBACK Ronald
85737 KORTH Vicki L
85737 MORRIS Amy K
85739 JOHNSON Carol A

85740 RICHARDSON Judith A
85741 COATS Virginia I
85741 FRANKS Sondra L
85741 GOING Stephanie N
85741 PIERSON Geraldine Mae

85742 FRAUZEL John D
85742 HARRISON Jean R
85742 HUTCHINSON Bryan K
85742 SPANGENBERG Lois

85743 WELCH Heidi
85745 COOK Gary
85745 CREWS Channa R
85747 WEST Karen A
85748 BOYD Victoria A
85748 SMITH Marilyn R

85749 ANDERSON Barbara M

85749 BETTS Lynnell
85749 BORDING Judith A
85749 HENRY Nancy
85749 McLAUGHLIN Dr Carol
85749 MURPHY Heather
85749 NEFF Anne T
85749 RICHARDS Shirley
85749 STEPPE Carolyn Hefler

85750 COUCH Kay
85750 POLLEYS Susan R
85750 PROCTOR Laura
85750 ROSEN Carol
85750 SCHILD Susan Smith
85750 TISKEVICH Nina
85750 WHITBY Cecilia

86001 BIRCHENOUGH-KOEHA Janet L
86001 CAUTHEN Rebecca A
86001 COLEMAN Chase B
86001 CUMMINGS Betty Lou
86001 HALL Jane
86001 SCOTT Dr Frank E
86001 SHAY Daryl J
86001 SMITH Laurie
86001 STILL Judith Anne

86004 BORDEN Rita M
86004 GRECO Amy A
86004 GRECO Lauri
86004 GUNDERSON Margaret S
86004 HEMPHILL Dr Steven R
86004 HERNANDEZ Lara G
86004 HILL Louise C
86004 JOHNSON Marjorie
86004 KAWABE Aiko

86004 MAST Marie L
86004 MIYATA Eri
86004 POEN Kathryn L
86004 SWANN Gloria S
86004 WILKES Pee-Yaw Lim
86047 SCHEID Marian A
86301 SWAIN Ruth L
86326 HALL Beverly A
86327 WILLIAMS Earlene
86336 DANIELS Donna L
86336 GALLEZ Marcele R
86339 WINTHROP Claire
86406 LANSBERRY Stephen A K



**Southwest
Strings**

*Arizona's Choice for
Fine Stringed Instruments
and Accessories*

**FOR ALL YOUR
STRING NEEDS**

**CALL FOR FREE PRODUCT AND
SHEET MUSIC CATALOGS**

Phone: (520) 624-9390
FAX: (520) 624-9399
e-mail: sws@swstrings.com
<http://www.swstrings.com>

ASMTA PAST PRESIDENTS

1928-32	Charles F. Rogers (2 terms)	Tucson
1932-34	John Lowell (partial term)	Tucson
	E.J. Schultz (partial term)	Tucson
1934-36	Arthur Anderson	Tucson
1936-38	Albert Etzweiler	Phoenix
1938-40	Jesse Sedberry	Phoenix
1940-42	Hazel Harvey Quaid	Tempe
1942-44	Eugene Redewill	Phoenix
1944-48	Dixie Yost (2 terms)	Phoenix
1948-50	Earle L. Stone	Phoenix
1950-52	Winifred Knight	Tucson
1952-54	Victor Baumann	Phoenix
1954-56	Nadine Dreskell	Tempe
1956-58	Margaret Thorp	Tucson
1958-60	Jane Thomas Miller	Phoenix
1960-62	Janice McCurnin	Tucson
1962-64	Beatrice Searles	Phoenix
1964-66	O. M. Hartsell	Tucson
1966-68	Evlyn Cope	Phoenix
1968-70	Kathryn Pooler	Tucson
1970-72	Beth Hanley	Scottsdale
1972-74	Mary Zua Kamp	Tucson
1974-76	Helene Robinson	Tempe
1976-78	Barbara Buckbee	Tucson
1978-80	Carol Sue Rickel	Tempe
1980-82	Patty Cheek	Tucson
1982-85	Evonne Beattie	Phoenix
1985-86	Louise Spizizen	Tucson
1986-88	Joy Ross	Scottsdale
1988-90	Pee-Yaw Wilkes	Flagstaff
1990-92	Gloria Ritt	Tucson
1992-95	Dr. Paul Paige	Phoenix
1995-97	Helen Jones	Tucson
1997-99	Gail Fischler	Tucson

Past MTNA Presidents from Arizona
Original Western Division

Dixie Yost
Victor Baumann
Nadine Dresskell

Southwest Division

Beth Hanley
Pee-Yaw Lim Wilkes

Past MTNA Competition winners from Arizona

Collegiate Artist

Kathleen Siegfried, Voice – 1978	Burry McCaulley, Voice – 1976
Deanna Endsley Murray, Voice – 1981	Jacquelyn Sellers, Horn – 1980
Alison Shaw, Percussion – 1982	Robert Peterson, Piano – 1981
Robert Best, Jr., Voice – 1986	Carolyn James, Voice – 1985
	Drew Lang, Percussion – 1988
	Janes Myer Hogg, Strings – 1999

High School Auditions

Nancy Dimond, Horn – 1981	Michael Sokol, Voice – 1978
Ryan Gliha, Percussion – 1993	Jeremy Aye, Voice – 1989
Mylia Okeema Watson-Davis, Voice – 1994	Daniel Carlson, Violin – 1993
Karen Johnston, Violin – 1995	John Len Wiles, Voice – 1998
	Benjamin Whitehouse, String – 1999

Junior High School Auditions

Holly Hinckley, Composition – 1989
Karen Johnston, Violin – 1993

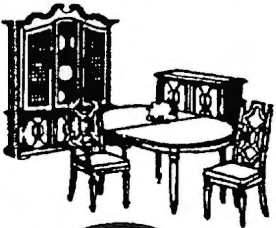

Since 1972
Armand's
*Fine Piano and
Furniture Refinishing*

- HOME & OFFICE FURNITURE
- COMPLETE REFINISHING
- ANTIQUE RESTORATION
- KITCHEN CABINET REFINISHING
- COMPLETE REPAIR
- HAND STRIPPING



CALL FOR ESTIMATES
480 966-6863
2167 E. CEDAR ST., TEMPE

Pick-Up And
Delivery Available
References • Insured

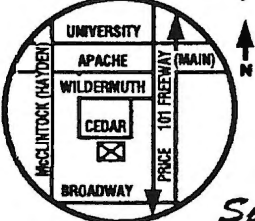

Special Attention To Family Heirlooms

Arizona State Music Teachers Association

Janice McCurnin-Beatrice Searles

Honored Teacher Award

This award was created in 1991 to recognize teachers from around the state who “over the years” have contributed their time and talents to their district and state organizations. These teachers have been dedicated to maintaining a high level of professionalism in all that they do and have shown a willingness to help and encourage other teachers in their organization. These “Honored Teachers” have had their students participate in the Arizona State Study Program, State Auditions, Honors Recitals, as well as various District events.

Janice McCurnin
Beatrice Searles
Evonne Beattie
Betty Butler
Frances Kaspar
Ruby La Sueur
Gloria Ritt
Marion Rogge
Marie Roosen

Barbara Stoutenburgh
Laurel Watkins
Pee Yaw Lim Wilkes
Dr Joan Woods
Kathryn Pooler
Carol Sue Rickel
Joy Ross
Dr Rex Woods
Dr J Meyer Thompson
Gail Fischler

Honorary Life State Membership

Dr. James Anthony

MTNA CODE OF ETHICS

Adopted by ASMTA May 1992

We, the members of Music Teachers National Association, having dedicated ourselves to the advancement of musical knowledge and education, recommend the following principles of ethical practice as standards of professional conduct.

RESPONSIBILITIES TO OUR PUBLIC

- Members shall maintain the highest standard of moral conduct, professional conduct, and personal integrity.
- Members shall exhibit the highest standard of expertise by maintaining their professional abilities in their fields of teaching and performing.
- Members shall maintain and increase the prestige of the art of teaching and shall promote the teaching of music as a culturally enriching profession.
- When asked, members shall assist those seeking guidance in selecting an independent teacher by suggesting the name of two or more teachers in the community. The final choice shall be made by the parent and the student.
- Members shall refrain from making exaggerated claims or misleading statements concerning their teaching qualifications. Advertising copy shall be dignified, strictly truthful and representative of the art of music and its responsibility to the community.

RESPONSIBILITIES TO OUR STUDENTS

- The relationship between teacher and student shall be established, maintained and terminated with appropriate professional manner.
- Members are responsible for encouraging, guiding and developing the musical potential of each student.
- Members shall encourage students to participate in community music activities.

RESPONSIBILITIES TO OUR COLLEAGUES

- Members shall maintain a professional attitude and shall act with integrity in regard to colleagues in their profession.
- Members shall participate as fully as possible in activities of Music Teachers National Association.
- Members shall provide professional assistance to one another when such assistance is requested.
- Members shall respect the rights of colleagues when speaking of other teachers' work and/or students and shall avoid conflict with the instruction of a student's regular teacher when serving as an interim instructor.

Quality Piano Company

1402 N. Scottsdale RD., Scottsdale 85257

YOUNG CHANG

KURZWEIL

GEORGE STECK

KNABE

CHARLES WALTER

KORG

Factory Installed PIANO DISC

Over 75 PRE OWNED PIANOS in stock

Teacher discounts on MUSIC & GIFTS

Phone 480-429-8600, Fax 480-429-8900



SHEET MUSIC WORLD

Over 400 piano and music teachers have joined our "Discount Club" and enjoy the great benefits!
How about you? Come in today, it's FREE!!

HUGE DISCOUNTS.....everyday!
LARGE SELECTION.....all publishers!
FREE PRIZES.....you can win!
CLINICS.....free to teachers!
MIDI DISKS.....largest selection in AZ!
FRIENDLY PEOPLE...service with a smile!

Thanks ASMTA! Its great working with you!
6027 W. Bell Rd. (Next to Perkins) **602/843-4298**

COMING EVENTS

ASMTA-MTNA

November 20, 1999 MTNA State Auditions
U of A, Tucson, AZ

January 15-16, 2000 MTNA Southwest Division Auditions
U of LV, Nevada

March 25-29, 2000 MTNA National Convention
and Auditions
Minneapolis, Minnesota

May 13, 2000 ASMTA Honors Recital Evaluations
Tucson, AZ
May 19-20, 2000 *Phoenix, AZ*

May 31-June 2, 2000 ASMTA State Convention
Flagstaff, AZ

=====NOTES=====

National Professional Certificates

Melodie L ACKER
Piano; Music Theory

Barbara Massey SPOELMAN
Piano

National Emeritus Certificates

Ila Mae BINDING
Piano; Theory

Jeanne D CAUDILL
Piano

Faye COLYAR
Piano; Suzuki Piano

Evelyn COPE
Piano; Theory

Helen E FORD
Piano

Elizabeth KOVATCH
Piano; Organ; Theory

Garnet MALLERY
Piano

Janice McCURNIN
Piano

Susan R POLLEYS
Piano; Suzuki Piano

Rita QUAY
Piano; Organ

Gloria Gaebe RITT
Piano

Marion ROGGE
Piano; Organ

Marie O ROSEN
Piano

Dona G SOWARDS
Piano

Erlena STANLEY
Piano

Ruth L SWAIN
Piano

Gloria S SWANN
Piano; Music History

Laurel WATKINS
Piano; Organ; Vocal Coach

THE STAR AWARD

Dr Christina NOVAK
Piano; Theory

This award is given to a graduating college student who is a member of MTNA in recognition for teaching and academic achievement. The winner does not pay national or state dues the year of the award.

The 1999-2000 STAR Award was presented to Dr. Christina Novak by Dr. Jan Meyer Thompson of Arizona State University.

Update-ASMTA MASTER INDEX – page 9-16

BALLS Taunya K	520/ 556-0335	Un	Flagstaff
BRADSHAW Emily S	520/ 523-3541	Un	Flagstaff
CATES Carolyn S	602/ 336-1995	P	Phoenix
CAUTHEN Rebecca A	520/ 773-4688	N	Flagstaff
COOPER Vicki L	520/ 378-0633	Un	Sierra Vista
COVERSTONE Cyndi	480/ 855-6537	LV	Chandler

8-16 update

DAY Carrie A	520/ 523-4839	Un	Flagstaff
DeCHACCO Lauren M	623/ 939-3882	Un	Phoenix
DOWNEY Erin K	480/ 894-1252	EV, P	Tempe
DROEGEMUELLER Donald	480/ 921-8554	EV	Tempe
EDDY Catherine M	602/ 486-0132	Un	Peoria
FLOYD R Errol	602/ 866-0484	P	Phoenix
FRY Jackie	602/ 995-9169	P	Phoenix
GATES Ida Jo	520/ 298-1929	T	Tucson
GUTSHALL Christina L	602/ 589-2846	P	Phoenix
HENDRIX Ashley S	480/ 830-2545	Un	Mesa
HILL Mary L	480/ 632-7734	Un	Gilbert
HUNT Autum	480/ 503-1161	EV	Gilbert
IRVINE Jan K	480/ 752-9975	EV	Mesa
JENSEN Karen Lo	480/ 632-8208	EV	Gilbert
KLINGLER Janis C	480/ 831-1366	EV	Mesa
LEVITON Julian	360/ 676-8650	P	Bellingham
LIVELY Judy	602/ 846-9410	P	Phoenix
LOBERT Mandy S	520/ 523-6656	Un	Flagstaff
MACCHIONI Oscar I	520/ 882-9712	T	Tucson
MARKAVITCH Julianne	480/ 753-3704	EV	Chandler
MARTIN Wanda M	480/ 357-2046	Un	Mesa
MAXON Sherri B	623/ 435-1554	Un	Glendale
MELTON Tiffani S	623/ 572-8403	P	Glendale
MILLER Kelly J	602/ 589-2691	Un	Phoenix
MOORE Edward J	520/ 745-1372	T	Tucson
MOSIER JoAnn	520/ 645-2589	N	Page
NATOLI Steve	520/ 885-6365	T	Tucson
NOVAK Dr Christina	480/ 423-6327	EV	Scottsdale
PATTERSON Jennie H	480/ 755-0750	EV	Tempe
PENDLETON Mary C	480/ 829-0228	EV	Tempe
PERRY Margaret C		T	Tucson
PETERSON Genny M	602/ 843-6889	Un	Phoenix
PETTY Brianna	520/ 722-2405	T	Tucson
PIANE-DAME Charmaine	520/ 615-4797	T	Tucson
PIERCE Janet M	480/ 784-5966	EV	Tempe
POTTER Emma Jon	520/ 639-1872	Un	Cottonwood
RENTERIA Francisco		T	Tucson
SANDERSON Jan M	480/ 752-2336	Un	Tempe
SANTA CRUZ Edmundo	520/ 325-0833	T	Tucson
SANTOS Rubia Souza	480/ 731-4724	EV	Tempe
SEEA OOI Amy	520/ 320-9611	T	Tucson
SMITH Sandy	480/ 786-9624	EV	Chandler
SPIZIZEN Louise	520/ 299-2399	T	Tucson
STOKES Hollie R	602/ 843-8754	Un	Phoenix
(STUART) BECKMANN Elise E	602/ 256-6181	P	Phoenix
TOMIZUKA Mari	520/ 760-1166	T	Tucson
TURNER Janet D	480/ 585-7654	P	Phoenix
VAN DER MERWE Done	602/ 589-2394	Un	Phoenix
WATKINS Karen A	602/ 846-6935	P	Phoenix
WINDHAM Deborah A	623/ 487-8435	P	Glendale

THERE'S ONLY ONE NAME ...

STEINWAY & SONS

THERE'S ONLY ONE PLACE ...

STEINWAY HALL

15600 North Scottsdale Road

Next to Robb & Stucky

(480) 948-1400

Arizona's Largest Piano Store

**The Valley's Only Dealer
for Steinway & Sons**

Boston

Charles R. Walter

**See Our Exclusive Selection of
Premium Used Grand & Upright Pianos**

*Lessons • Rentals
Financing • Moving*

COMPLETE PIANO SERVICE
Repairs • Refinishing

PIANOS WANTED
Top Prices Paid