



Utery Park Wx station



**Annual Hydrologic Data Report
Volume III: Weather Statistics
Water Year 2012**

PREFACE

This publication presents meteorological data collected by the Flood Control District of Maricopa County (FCDMC) automated ALERT system. Thirty-five telemetered weather stations are included in this report. Thirty-one of the stations are located within Maricopa County, two in Yavapai County, and two in Pinal County.

The weather data contained in this report were collected, compiled, and edited by the Flood Warning Branch of the Engineering Division. The information contained herein is as accurate and complete as possible within the limitations of real-time data collection technology currently available. Wherever possible, footnotes indicating periods of questionable and/or missing data have been added to the appropriate weather summaries. Although every possible means has been taken to provide accurate data, the liability for using this data falls upon the user and not the FCDMC.

This report is Volume 3 of a 3 volume suite entitled “Annual Hydrologic Data Report – Water Year 2012”. Volumes 1 & 2 in order are [1] Precipitation Report; and [2] Surface Water and Streamflow Report. Additional copies of this report, and copies of the companion volumes, may be purchased from:

**Flood Control District of Maricopa County
2801 W. Durango Street
Phoenix, AZ 85009-6399
(602) 506-1501**

or can be downloaded from our Web Page at:

<http://www.fcd.maricopa.gov/Rainfall/rainfall.aspx>

Table of Contents

Preface	ii
Introduction	iv
Weather Station Location Map	v
New Installations in Water Year 2012	vi
Station Changes in Water Year 2012	vii
Index of ALERT Weather Stations	viii
ALERT Weather Stations Sensor ID Matrix	ix
Summary of Significant Weather Events.....	x

Meteorological Data: Monthly Weather Summaries

October 2011	1
November 2011	35
December 2011	69
January 2012	103
February 2012	120
March 2012	154
April 2012	188
May 2012.....	222
June 2012.....	256
July 2012	291
August 2012	326
September 2012.....	361

All Sections and Weather Summaries are linked within the document

INTRODUCTION

This publication is part of a three-volume report containing hydrologic and meteorological data collected by the Flood Control District of Maricopa County during Water Year 2012. This report is Volume III and contains weather station statistics. On-line users of this document have additional resources available by selecting hyperlinks. Weather Station names will link to the FCDMC web page for that weather station. Other hyperlinks will link within the document.

All weather stations report temperature and relative humidity; many also report a combination of wind direction, wind speed, barometric pressure and solar radiation. In addition dewpoint temperature is calculated at all weather stations using the temperature and relative humidity data. The temperature, relative humidity, and wind sensors record data every 15 minutes; the barometric pressure and solar radiation sensors every 30 minutes. Fifteen minute dewpoint temperatures are calculated by the ALERT computer using temperature and relative humidity data.

The following paragraphs describe the arrangement, collection, and compilation of the monthly weather station data contained in this report:

- Weather station data presented in the monthly weather summaries is based on the “2012 Water Year” which began on Oct. 1st 2011 and ended Sept. 30th, 2012. Each monthly summary represents one weather station and lists daily weather station statistics by sensor. The monthly summaries are arranged chronologically by station name.
- An index of ALERT System weather stations, code names, locations, and installation dates is located on [page ix](#). This is followed by a sensor id number matrix listing the available sensors at each weather station. Both indexes are sorted by station name in alphabetical order. Station names are hyper linked to additional weather station information and climate summaries (where available).
- The monthly weather summaries contain daily maximum, minimum, and mean values for temperature and dewpoint. The monthly summaries also contain daily maximum and minimum values for relative humidity and barometric pressure. Finally, the monthly summaries contain daily maximum peak wind and solar radiation values. All of the ALERT System weather stations record precipitation; however that data is located in the [FCDMC Hydrologic Data Report Volume I](#).
- The unit of measurement for daily maximum, minimum, and mean temperature data is in degrees farenheight (°F). The daily maximum, minimum, and mean dewpoint data is in degrees farenheight (°F). The daily maximum and minimum relative humidity data is in percent (rh%). The daily maximum peak wind data is in miles per hour (mph). The daily maximum and minimum barometric pressure is in millibars (mb). The daily maximum solar radiation data is in watts per meter squared (w/m²).
- All data presented in the weather summaries is rounded to the nearest whole value. Additional and/or more detailed sensor data in hard copy or electronic copy is available for the weather station sensors listed in this report. Contact the FCDMC, Engineering Division, Flood Warning Branch at (602) 506-1501. Data can also be downloaded from our web site at <http://www.fcd.maricopa.gov/Rainfall/Weather/weather.aspx>.

Comments or discovered errors in regards to this report should be sent to the Flood Warning Branch via email which can be found on the [FCDMC ALERT System home page](#) or sent directly to Daniel Henz at danielhenz@mail.maricopa.gov.

General Map of ALERT Weather Station Locations as of 09/30/12

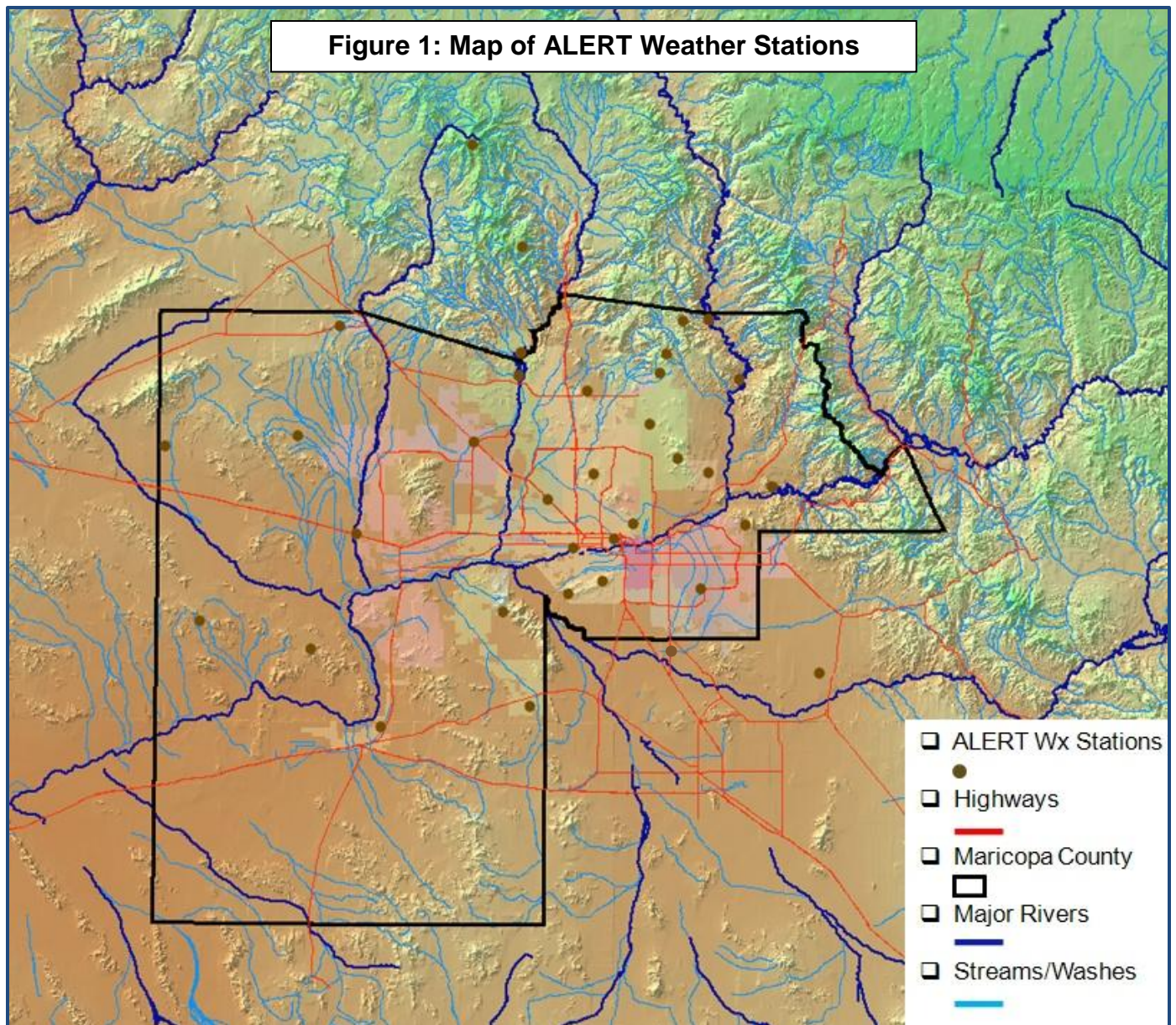

New Installations in Water Year 2012

There was one new weather station installed during Water Year 2012

- EMF@ Arizona Ave., precipitation and stream gage site, was upgraded to a weather station, Code # EAA, in June 2012. Sensors 6595 and 6598 were retained at the location. Sensors for Peak Wind (6584), Wind Speed/Direction (6587), Relative Humidity (6593), Temperature (6597), and Solar Radiation (6588) were added at the location and began transmitting data on June 06, 2012. All weather station data for Water Year 2012 are filed under EMF@Arizona Ave.



Station Changes in Water Year 2012

There were no weather stations moved in Water Year 2012.

Flood Control District of Maricopa County

ALERT System Weather Stations WY 2012 – Sorted by Station Name

Station Name	Installed	T-R-S	Latitude	Longitude	Elev.	Location
Bartlett Lake *	08/31/00	6N-7E-28	33 50 18.3	111 38 06.2	1780	Bartlett Lake Sheriff Sub-station
Buckeye FRS #1 *	07/26/83	1N-5W-03	33 27 27.9	112 44 59.9	1090	West end of Buckeye FRS #1, I-10 @ Hassayampa River
Carefree Ranch *	07/15/85	6N-5E-16	33 51 10.7	111 51 51.8	2960	3.5 mi. NE of Sky ranch Airport
City of Glendale *	07/13/89	2N-2E-06	33 32 37.1	112 11 36.8	1150	Grand Avenue at 63rd Avenue
Coyote Wash	11/27/02	4N-7W-13	33 41 49.2	112 55 24.9	1805	3.5 mi. SW of the intersection of Aguila and Wickenburg Roads
Crossroads Park *	12/18/95	1S-6E-21	33 19 39.7	111 44 48.1	1270	1/2 mi. NW of Ray Rd. and Greenfield Rd.
Desert Mtn. School	07/19/06	5N-3E-05	33 48 33.6	112 04 37.8	1810	1/4 mile SE of Cloud Road and 7th Ave.
Durango Complex *	06/04/80	1N-2E-14	33 25 35.9	112 07 07.0	1050	27th Ave. and Durango St.
EMF@ Arizona Ave	06/06/12	3S-5E-15	33 10 09.6	111 50 33.3	1215	Arizona Ave/Hwy 587 at EMF
Estrella Fan *	11/15/92	2S-1W-12	33 16 10.1	112 19 15.4	1455	Alignments of El Mirage Rd. and Germann Rd.
Fountain Hills *	12/09/93	3N-6E-15	33 36 40.1	111 43 30.5	1665	At Palisades Blvd. Fire Station, nr xsecn with Fntrn. Hills Blvd.
G&F Woolsey Peak	06/25/03	3S-6W-09	33 10 23.9	112 52 51.1	1985	8 miles southwest of Gillespie Dam
Gateway C. College	12/16/03	1N-3E-12	33 27 00.8	111 59 53.0	1130	40th St. at Van Buren
Gila Bend Landfill	04/07/93	5S-4W-20	32 59 21.5	112 40 30.5	750	3 mi. North of the intersection of US 80 and I-8
Gila Bend Mountains *	06/01/88	2S-9W-17	33 14 29.2	113 12 18.0	1560	16 mi. NW of Painted Rock Dam off Agua Caliente Rd.
Horseshoe Lake *	09/06/00	7N-6E-09	33 59 08.4	111 43 15.5	2070	Horseshoe Lake – SW Corner near Boat Ramp
Horsethief Basin *	11/24/86	9N-1E-33	34 09 44.5	112 16 13.9	6705	At HB Recreation Area, 6 mi. SE of Crown King
Humboldt Mtn. *	07/14/81	7N-5E-06	33 58 50.7	111 47 52.6	5205	13 mi. NE of the Town of Cave Creek
Lake Pleasant	11/13/08	6N-1E-20	33 50 50.6	112 16 41.0	1815	South end of Lake Pleasant
Lake Pleasant North	04/24/01	7N-1E-33	33 54 16.7	112 16 15.0	1750	On Deer Island, north end of Lake Pleasant
Magma FRS *	10/27/88	4S-9E-35	33 07 10.7	111 24 12.2	1625	7 mi. NNW of Florence
McMicken Dam	03/24/83	4N-2W-24	33 40 37.2	112 25 24.6	1350	N. end of the dam, 1/4 mi SE of Deer Valley Rd and Cotton Ln
Mobile	12/15/04	4S-1E-34	33 02 18.4	112 14 38.7	1340	2 miles SE of Mobile
Mt. Union *	08/16/82	12N-2W-01	34 24 42.2	112 25 05.5	7495	Top of Mt. Union, 10 mi. SSE of Prescott
Osborn @ 64th St. *	10/22/97	2N-4E-27	33 29 06.4	111 56 33.6	1255	200 yards east of Osborn Rd. @ 64th St.
Phoenix Dam 2B	06/29/09	3N-3E-16	33 36 13.2	112 03 52.7	1380	Near Thunderbird and 7th St.
Pima @ Jomax *	05/06/93	5N-4E-36	33 43 42.3	111 53 35.7	2180	1/8 mi. NW of Pima Rd. and Jomax Rd.
Rackensack Canyon	06/28/07	7N-5E-33	33 54 05.9	111 50 42.2	4520	8 miles NE of Cave Creek
Saguaro Lake *	01/24/00	2N-8E-27	33 34 29.8	111 32 14.9	1550	MCSO yard, NW corner of the Lake
South Mountain Fan *	06/09/93	1S-2E-26	33 18 54.6	112 08 01.1	1270	Alignments of Ray Rd. and 35th Ave. in S. Mtn. Park
South Mountain Park *	09/28/82	1S-3E-11	33 20 39.8	112 01 59.1	2255	Alignments of Elliot Rd. and 24th St.
Thompson Peak *	06/11/80	4N-5E-35	33 38 39.9	111 48 43.7	3995	On Thompson Peak, 120th St. and Bell Rd. alignments
Tiger Wash Fan *	09/21/94	4N-10W-20	33 40 09.5	113 18 48.4	1605	1 mi. W of Eagle Eye Rd. and 4 mi. N of Salome Highway
Usery Park WS *	02/24/94	2N-7E-27	33 28 52.6	111 36 57.1	2115	1/4 mi. WNW of the Crismon Rd. and Thomas Rd. alignments
Wickenburg Airport *	08/03/94	7N-5W-08	33 57 53.5	112 48 14.4	2385	4.5 mi. West of the US 60 / US 93 junction

* Stations include climate summary

Flood Control District of Maricopa County

ALERT Weather Stations Sensor ID Matrix WY 2012 – Sorted by Station Name

Station Name	Code	Peak Wind	Wind Spd.	Wind Dir.	Rel. Humidity	Temperature	Dewpoint	Solar Rad.	Baro. Pressure
Bartlett Lake *	BTL	5904	5907	5917	5911	5912	5908	5913	5914
Buckeye FRS #1 *	BF1	5274	5277	5287	5281	5282	5278	-----	5284
Carefree Ranch *	CFR	4924	4927	4937	4931	4932	4928	4933	-----
City of Glendale *	GLN	4774	4773	4772	5521	5522	5518	4768	4769
Coyote Wash	COY	5259	5262	5258	5266	5267	5264	5268	-----
Crossroads Park *	XRD	6614	6617	6618	6621	6622	6616	6626	6624
Desert Mtn. School	DMS	4869	4872	4882	4876	4877	4873	4878	4879
Durango Complex *	DGO	4694	4697	4707	4701	4702	4698	4703	4704
EMF@ Arizona Ave	EAA	6584	6587	6587	6593	6597	6599	6588	-----
Estrella Fan *	EST	6883	6887	6897	6891	6892	6888	6896	6894
Fountain Hills *	FHF	-----	-----	-----	5951	5952	5948	-----	-----
G&F Woolsey Peak	GWP	-----	-----	-----	5061	5062	5064	-----	-----
Gateway C. College	GCC	-----	-----	-----	4506	4507	4504	-----	-----
Gila Bend Landfill	GBL	6904	6907	6917	6911	6912	6908	6913	-----
Gila Bend Mountains *	GBM	5044	5047	5057	5051	5052	5048	5053	5054
Horseshoe Lake *	HSL	5884	5887	5897	5891	5892	5888	5893	5894
Horsethief Basin *	HOR	5694	5697	5707	5701	5702	5698	5703	5704
Humboldt Mtn. *	HUM	-----	-----	-----	4941	4942	4939	-----	-----
Lake Pleasant	LPL	5646	5647	5648	5651	5652	5655	-----	5649
Lake Pleasant North	LPN	5654	5657	5667	5661	5662	5658	5663	5664
Magma FRS *	MAG	6709	6712	6722	6716	6717	6714	-----	-----
McMicken Dam	MKN	5433	5432	5442	5436	5437	5429	5427	5439
Mobile	MBL	6964	6968	6967	6971	6972	6969	-----	6973
Mt. Union *	UNN	-----	-----	-----	5381	5382	5378	-----	-----
Osborn @ 64th St. *	O64	4609	4612	4622	4616	4617	4614	-----	-----
Phoenix Dam 2B	P2B	4784	4792	4787	4796	4797	4794	4793	4798
Pima @ Jomax *	PJX	4664	4667	4677	4671	4672	4669	4673	4674
Rackensack Canyon	RKC	5934	5936	5937	5941	5942	5939	-----	5938
Saguaro Lake *	SGL	6774	6777	6787	6781	6782	6778	6783	6784
South Mountain Fan *	SMF	6554	6557	6567	6561	6562	6556	6566	6564
South Mountain Park *	SMP	6504	6507	6517	6511	6512	6508	6513	6514
Thompson Peak *	TMP	-----	-----	-----	5946	5947	5943	-----	-----
Tiger Wash Fan *	TIG	5134	5137	5147	5141	5142	5146	5143	5144
Usery Park WS *	USR	6644	6647	6657	6651	6652	6646	6653	6654
Wickenburg Airport *	WBG	7114	7117	7127	7121	7122	7116	7123	7124

* Stations include climate summary

----- Sensor not installed at this station

Summary of Significant Weather Events

The 2012 Water Year produced several abnormally warm and cold periods throughout this past year, but none was more significant than the two week heat-wave that started off the month of August. A short summary of the temperature statistics during this period are provided below. Twenty-four weather stations were chosen to take part in this summary. These stations were chosen namely as they all have periods of operational record greater than 10 years and include calculated climate summaries listed on the [FCDMC Weather Information](#) webpage. These stations vary in location covering the greater Metropolitan Phoenix area within Maricopa County as well as portions of Yavapai and Pinal counties. Station elevations range from 1,050 ft to 7,495 ft. The applicable stations are listed in Table 1 below:

TABLE 1: Daily Mean Temperature Compared to Normal, Aug. 1st-14th period						
Weather Station	Elev. (ft)	POR (yrs.)	Sensor ID	2012 mean Temp. (°F)	Normal mean Temp. (°F)	Diff. (°F)
Bartlett Lake	1,780	12	5912	98.1	90.1	+8.0
Buckeye FRS #1	1,090	16	5282	98.1	94.1	+4.0
Carefree Ranch	2,960	23	4932	92.8	87.6	+5.2
City of Glendale	1,220	17	5522	99.8	93.0	+6.8
Crossroads Park	1,270	17	6622	97.3	91.8	+5.5
Durango Complex	1,050	20	4702	102.1	94.2	+7.9
Estrella Fan	1,455	20	6892	98.7	94.7	+4.0
Fountain Hills Fire Dept.	1,665	16	5952	97.8	91.4	+6.4
Gila Bend Mtns.	1,560	23	5052	98.2	93.6	+4.6
Horseshoe Lake	2,070	12	5892	94.9	88.1	+6.8
Horsethief Basin	6,705	25	5702	76.5	72.7	+3.8
Humboldt Mtn.	5,205	17	4942	84.7	80.0	+4.7
Lake Pleasant North	1,750	12	5662	96.1	90.8	+5.3
Magma FRS	1,625	17	6717	94.0	91.1	+2.9
Mt. Union	7,495	23	5382	72.3	68.7	+3.6
Osborn Rd. @ 64th St.	1,255	15	4617	95.8	92.0	+3.8
Pima Rd. @ Jomax Rd.	2,180	16	4672	99.3	90.1	+9.2
Saguaro Lake	1,550	13	6782	96.3	90.1	+6.2
South Mtn. Fan	1,270	19	6562	101.9	95.3	+6.6
South Mtn. Park	2,255	23	6512	95.7	90.8	+4.9
Thompson Peak	3,995	17	5947	93.7	85.4	+8.3
Tiger Wash Fan	1,605	18	5142	97.9	92.3	+5.6
Usery Mtn. Park	2,115	19	6652	97.0	91.8	+5.2
Wickenburg Airport	2,385	19	7122	92.5	88.0	+4.5

Table 1, on the previous page compares temperature data at 24 ALERT weather stations during the period encompassing August 1st through 14th. The left side of the table includes weather station information including elevation, period of station record (POR), and the four digit temperature sensor id number. The right side of the table includes the 2012 mean temperature, the normal mean temperature, and the temperature difference from the mean (anomaly) over the two week span. Values highlighted in red, within the 2012 mean temperature column, represent new or matched records for the period.

During the period from Aug. 1st through the 14th 2012 each one of the 24 weather stations experienced an above average mean temperature when compared to that station's normal mean temperature. Perhaps even more significant, 16 of the 24 weather stations (75%) matched or set records for the warmest mean temperature during that two week span. Looking at the temperature anomalies, departures from the mean, 14 of the 26 stations experienced a 5.0°F or greater warm anomaly during the period.

Going a step further, standardized anomalies were calculated at each station (not shown) to remove station biases. Twenty-one of the 24 station's standardized anomalies exceeded 1.5 times the normalized standard deviations at their respective stations and ten of which exceeded 2.0. To quickly try and put that in perspective a standardized anomaly value was calculated for the Durango Complex station over the same time period last year, the hottest month of August on record in terms of mean temperature. The results are shown below in Table 2.

Year	Mean Temp. (°F)	Diff. (°F)	Standardized Anomaly
2012	102.1	7.79	2.84
2011	99.5	5.29	1.93

Taking a closer look at various other temperature statistics at the Duragno Complex weather station data revealed that the mean temperature for the period bested the old record, set in 2011, by 2.6°F. The average daily high temperature was 113.7°F and the average daily low temperature was 90.1°F. For a 9 day span lasting from the 5th though the 13th the temperature never dropped below 90°F. For 13 days in a row (2nd-14th) the average daily high temperature reached or exceeded 110F. While short periods of record breaking heat are not uncommon to the region during late summer, the prolonged nature of incessant excessive heat lead to quite a rare and unique event. A complete meteorological write-up detailing the unique weather pattern and observational data from Phoenix Sky Harbor Airport weather station can be found [here](#).

Meteorological Data: Monthly Weather Summaries

October 2011	1
November 2011	35
December 2011	69
January 2012	103
February 2012	120
March 2012	154
April 2012	188
May 2012.....	222
June 2012.....	256
July 2012	291
August 2012	326
September 2012.....	361

Click on a Month above to link to that section

NovaStar Statistical Report
G140: Bartlett Lake Weather Statistics - October 2011

PointID	5912	5912	5912	5908	5908	5908	5911	5911	5904	5914	5914	5913
StatType	max	mean	min	max	mean	min	max	min	max	max	min	max
DataType	temp	temp	temp	dewpnt	dewpnt	dewpnt	rhumid	rhumid	pkwind	baropr	baropr	solrad
Units	DegF	DegF	DegF	degF	degF	degF	rh%	rh%	mph	mb	mb	wsqm
10/31/11	94	74	62	41	35	28	44	10	14	1016	1010	687
10/30/11	92	74	61	44	37	30	52	11	15	1018	1013	687
10/29/11	88	73	62	46	39	34	51	14	16	1018	1013	703
10/28/11	89	71	60	47	38	33	49	14	18	1018	1013	692
10/27/11	79	66	57	44	37	33	52	21	22	1015	1010	703
10/26/11	78	68	60	64	54	41	95	33	25	1011	1008	681
10/25/11	88	77	67	66	52	39	91	25	37	1017	1009	709
10/24/11	94	78	66	46	38	32	39	12	17	1017	1012	714
10/23/11	98	80	67	47	35	28	38	9	20	1017	1013	725
10/22/11	98	80	69	49	40	34	46	12	19	1018	1013	725
10/21/11	94	76	61	62	43	31	48	16	17	1020	1014	698
10/20/11	94	76	64	48	36	29	41	11	17	1017	1010	736
10/19/11	98	82	69	45	33	22	41	10	28	1015	1010	742
10/18/11	100	84	74	45	32	24	34	7	15	1018	1012	753
10/17/11	98	80	64	50	41	34	46	13	19	1017	1012	747
10/16/11	98	80	66	50	38	31	47	11	16	1017	1011	747
10/15/11	101	83	69	44	37	30	35	9	16	1016	1010	758
10/14/11	99	81	67	47	39	34	39	11	24	1015	1010	775
10/13/11	101	82	70	48	38	22	38	11	18	1015	1010	434
10/12/11	101	82	67	50	41	34	42	11	14	1016	1010	775
10/11/11	91	74	60	44	38	34	50	13	15	1013	1008	775
10/10/11	88	73	60	43	36	28	50	11	18	1014	1009	786
10/09/11	86	71	60	43	37	32	53	14	19	1015	1010	863
10/08/11	79	66	54	45	37	30	69	17	20	1015	1011	786
10/07/11	73	62	53	45	39	32	74	25	25	1014	1007	868
10/06/11	74	68	57	57	43	33	79	27	31	1010	1005	978
10/05/11	79	70	60	60	51	42	92	29	23	1013	1006	747
10/04/11	91	81	62	66	49	41	88	21	53	1013	1008	1005
10/03/11	98	87	76	57	50	41	46	20	26	1017	1011	841
10/02/11	100	87	76	57	50	45	47	17	19	1019	1013	808
10/01/11	99	89	77	58	49	43	45	17	24	1018	1013	841
TOTALS:	101	77	53	66	41	22	95	7	53	1020	1005	1005

Sensor 5913 down from 10/13 08:58 – 10/13 18:28. Sensor 5913 down from 10/13 09:58 – 10/13 18:28.

NovaStar Statistical Report
G141: Buckeye FRS #1 Weather Statistics - October 2011

PointID	5282	5282	5282	5278	5278	5278	5281	5281	5274	5284	5284
StatType	max	mean	min	max	mean	min	max	min	max	max	min
DataType	temp	temp	temp	dewpnt	dewpnt	dewpnt	rhumid	rhumid	pkwind	baropr	baropr
Units	DegF	DegF	DegF	degF	degF	degF	rh%	rh%	mph	mb	mb
10/31/11	93	72	55	39	27	21	29	9	10	1005	1000
10/30/11	92	71	52	41	30	22	37	11	10	1007	1003
10/29/11	89	71	56	43	31	24	41	14	9	1006	1002
10/28/11	84	67	51	41	28	18	37	15	14	1007	1004
10/27/11	78	64	49	38	30	20	56	15	9	1005	1002
10/26/11	83	71	57	48	36	21	55	14	28	1002	997
10/25/11											
10/24/11	92	80	61	39	31	23	24	10	11	1014	1011
10/23/11	99	79	60	33	26	21	22	8	15	1014	1010
10/22/11	97	80	64	36	30	22	28	9	10	1015	1011
10/21/11	96	77	60	51	36	24	33	12	13	1017	1013
10/20/11	95	77	57	31	26	21	24	8	13	1014	1009
10/19/11	97	78	62	30	24	20	20	7	19	1012	1007
10/18/11	98	81	63	33	28	20	27	7	15	1014	1010
10/17/11	99	81	62	37	31	27	27	9	13	1014	1010
10/16/11	99	81	62	35	29	23	23	9	13	1013	1010
10/15/11	103	82	63	39	28	22	23	7	9	1012	1008
10/14/11	100	81	62	35	27	23	24	7	12	1011	1008
10/13/11	100	82	62	33	29	25	27	7	14	1012	1008
10/12/11	98	80	61	36	33	29	34	9	11	1012	1008
10/11/11	92	74	53	33	28	24	34	10	12	1013	1008
10/10/11	90	72	55	32	27	23	36	9	11	1012	1009
10/09/11	85	69	52	32	28	23	33	12	13	1014	1010
10/08/11	80	65	49	30	24	20	34	11	15	1015	1011
10/07/11	78	64	50	33	27	19	43	10	23	1014	1010
10/06/11	76	69	58	57	35	26	64	16	21	1011	1006
10/05/11	81	70	57	60	44	36	100	20	18	1013	1007
10/04/11	90	76	61	64	46	34	89	17	27	1012	1007
10/03/11	100	86	74	50	43	34	34	12	18	1013	1008
10/02/11	101	86	72	48	45	40	41	14	19	1014	1010
10/01/11	98	89	81	46	43	40	29	16	20	1012	1010
TOTALS:	103	76	49	64	32	18	100	7	28	1017	997

Sensor 5274 & 5278 down from 10/24 18:48 – 10/26 09:25. Sensor 5281& 5282 down from 10/24 18:48 – 10/26 8:44. Sensor 5284 down from 10/24 18:33 – 10/26 09:40.

NovaStar Statistical Report
G142: Carefree Ranch Weather Statistics - October 2011

PointID	4932	4932	4932	4928	4928	4928	4931	4931	4924	4933
StatType	max	mean	min	max	mean	min	max	min	max	max
DataType	temp	temp	temp	dewpnt	dewpnt	dewpnt	rhumid	rhumid	pkwind	solrad
Units	DegF	DegF	DegF	degF	degF	degF	rh%	rh%	mph	wsqm
10/31/11	85	73	61	33	27	20	31	9	11	659
10/30/11	86	72	58	37	30	19	41	8	9	659
10/29/11	83	71	61	40	32	28	37	14	13	665
10/28/11	82	68	58	35	30	24	40	12	15	665
10/27/11	74	62	53	35	29	25	41	17	25	670
10/26/11	71	64	58	55	46	30	77	34	27	643
10/25/11	81	73	63	56	48	42	88	27	27	753
10/24/11	88	76	66	48	32	25	39	11	12	676
10/23/11	91	78	67	35	27	17	28	7	12	692
10/22/11	91	80	67	37	30	19	30	7	13	687
10/21/11	87	76	62	52	38	27	38	14	11	687
10/20/11	87	75	64	34	28	21	27	9	13	698
10/19/11	91	79	72	32	23	18	16	7	17	714
10/18/11	95	80	67	34	22	7	21	4	17	720
10/17/11	90	78	64	42	35	29	39	12	13	709
10/16/11	91	79	66	40	31	24	35	9	12	714
10/15/11	96	81	68	36	29	20	27	6	10	725
10/14/11	93	80	67	38	31	23	29	8	12	736
10/13/11	94	82	71	35	27	18	26	6	14	742
10/12/11	93	80	67	38	32	23	31	8	14	742
10/11/11	85	72	58	40	31	25	36	12	13	736
10/10/11	82	69	57	35	30	23	41	12	12	753
10/09/11	80	67	55	38	31	25	46	14	13	786
10/08/11	73	62	50	34	30	23	54	15	15	808
10/07/11	67	57	49	42	35	28	73	25	26	813
10/06/11	67	61	52	58	40	29	99	25	27	764
10/05/11	72	64	56	52	46	38	86	31	15	758
10/04/11	84	74	58	60	44	35	93	20	29	852
10/03/11	91	81	74	49	44	36	38	20	18	802
10/02/11	95	82	69	50	45	40	47	16	15	786
10/01/11	93	83	75	50	42	39	39	16	16	824
TOTALS:	96	73	49	60	34	7	99	4	29	852

NovaStar Statistical Report
G143: City of Glendale Weather Statistics - October 2011

PointID	5522	5522	5522	5518	5518	5518	5521	5521	4774	4769	4769	4768
StatType	max	mean	min	max	mean	min	max	min	max	max	min	max
DataType	temp	temp	temp	dewpnt	dewpnt	dewpnt	rhumid	rhumid	pkwind	baropr	baropr	solrad
Units	DegF	DegF	DegF	degF	degF	degF	rh%	rh%	mph	mb	mb	wsqm
10/31/11	91	73	59	40	34	23	48	8	0	1020	1016	692
10/30/11	91	72	54	42	36	29	61	11	0	1022	1019	692
10/29/11	89	72	57	42	35	32	44	13	0	1022	1018	720
10/28/11	87	70	54	39	35	29	53	13	3	1023	1019	698
10/27/11	79	67	55	38	32	27	48	14	4	1021	1017	709
10/26/11	79	70	60	58	47	34	77	24	19	1017	1013	681
10/25/11	91	79	69	59	50	39	67	23	14	1019	1015	742
10/24/11	96	78	62	49	37	32	40	11	0	1020	1017	725
10/23/11	98	79	62	42	34	23	43	7	0	1020	1016	714
10/22/11	98	80	64	47	37	27	45	8	0	1021	1017	709
10/21/11	96	79	62	50	40	31	42	12	0	1022	1019	698
10/20/11	95	78	62	38	32	25	38	8	0	1020	1015	725
10/19/11	98	79	62	38	31	24	34	7	10	1018	1014	736
10/18/11	100	81	65	41	32	20	41	5	0	1020	1016	747
10/17/11	97	81	64	42	37	34	43	11	9	1020	1016	736
10/16/11	98	81	62	43	35	28	43	8	10	1019	1016	742
10/15/11	103	81	63	42	35	23	43	6	0	1018	1014	747
10/14/11	99	81	64	42	35	28	43	8	2	1017	1014	758
10/13/11	102	82	65	41	34	23	33	6	0	1018	1013	753
10/12/11	98	79	61	42	36	30	43	9	1	1018	1014	764
10/11/11	92	74	57	37	33	26	44	9	0	1017	1014	764
10/10/11	88	72	57	37	32	24	43	9	6	1018	1015	780
10/09/11	88	71	55	36	31	26	42	11	8	1020	1016	835
10/08/11	80	67	52	35	29	23	50	12	10	1020	1017	786
10/07/11	79	66	55	44	32	19	63	10	14	1020	1015	791
10/06/11	77	71	60	54	37	27	61	15	15	1015	1012	852
10/05/11	81	72	62	56	46	36	80	21	12	1018	1012	747
10/04/11	93	80	64	57	46	36	70	13	21	1016	1012	1016
10/03/11	99	88	77	53	47	37	41	16	13	1019	1014	797
10/02/11	101	88	75	52	48	45	43	15	1	1020	1016	786
10/01/11	100	88	75	49	45	38	36	13	13	1019	1016	863
TOTALS:	103	77	52	59	37	19	80	5	21	1023	1012	1016

NovaStar Statistical Report
G144: Coyote Wash Weather Statistics - October 2011

PointID	5267	5267	5267	5264	5264	5264	5266	5266	5259	5268
StatType	max	mean	min	max	mean	min	max	min	max	max
DataType	temp	temp	temp	dewpnt	dewpnt	dewpnt	rhumid	rhumid	pkwind	solrad
Units	DegF	DegF	DegF	degF	degF	degF	rh%	rh%	mph	wsqm
10/31/11	94	76	60	29	20	16	20	6	12	687
10/30/11	94	75	55	33	25	19	25	9	11	687
10/29/11	92	74	60	33	28	21	25	10	9	692
10/28/11	86	71	56	33	26	16	25	13	14	681
10/27/11	79	66	55	31	26	18	39	11	11	692
10/26/11	82	72	59	60	41	17	73	11	25	780
10/25/11	91	79	64	59	47	37	55	21	19	654
10/24/11	99	82	66	42	33	23	29	7	15	797
10/23/11	100	81	62	32	25	20	22	6	12	714
10/22/11	100	84	72	34	27	22	21	7	12	709
10/21/11	94	78	60	49	35	24	34	11	11	720
10/20/11	94	79	60	33	25	19	24	7	13	736
10/19/11	98	79	60	27	22	14	21	6	14	742
10/18/11	100	83	69	33	26	16	23	5	11	742
10/17/11	102	86	66	39	31	20	27	5	17	742
10/16/11	100	84	66	33	28	25	25	7	16	742
10/15/11	105	85	67	30	24	17	20	5	9	753
10/14/11	100	83	64	30	25	19	23	5	12	764
10/13/11	103	85	67	34	27	19	24	5	13	769
10/12/11	99	83	67	40	32	22	34	6	13	764
10/11/11	94	78	59	36	30	24	34	8	15	764
10/10/11	91	75	58	35	29	25	37	9	11	775
10/09/11	86	72	57	36	30	26	37	11	12	797
10/08/11	81	68	52	35	27	21	35	11	13	780
10/07/11	78	65	54	38	29	20	52	11	18	819
10/06/11	76	68	56	59	36	27	82	16	20	791
10/05/11	79	69	55	59	46	37	99	23	20	846
10/04/11	86	75	62	60	48	36	87	20	25	478
10/03/11	98	86	72	64	43	31	44	11	19	830
10/02/11	102	86	71	49	45	37	44	12	10	791
10/01/11	102	87	76	48	44	40	32	14	18	835
TOTALS:	105	78	52	64	32	14	99	5	25	846

NovaStar Statistical Report
G145: Crossroads Park Weather Statistics - October 2011

PointID StatType Data Type Units	6622 max temp DegF	6622 mean temp DegF	6622 min temp DegF	6616 max dewpnt degF	6616 mean dewpnt degF	6616 min dewpnt degF	6621 max rhumid rh%	6621 min rhumid rh%	6614 max pkwind mph	6624 max baropr mb	6624 min baropr mb	6626 max solrad wsqm
10/31/11	91	71	57	50	36	28	73	10	6	1015	1011	621
10/30/11	89	70	55	50	38	31	70	12	8	1017	1014	626
10/29/11	88	70	55	51	41	33	77	14	8	1016	1013	621
10/28/11	87	69	52	49	38	33	63	15	11	1017	1014	632
10/27/11	79	67	57	48	37	32	66	18	11	1015	1012	637
10/26/11	80	72	63	60	49	40	71	24	16	1011	1008	681
10/25/11	92	78	66	59	50	33	65	24	17	1015	1010	698
10/24/11	94	77	62	52	41	34	61	13	3	1015	1012	659
10/23/11	96	77	62	52	38	27	59	9	4	1015	1012	654
10/22/11	96	78	61	57	44	31	71	11	9	1016	1013	648
10/21/11	93	78	63	53	43	31	63	12	8	1018	1014	637
10/20/11	95	77	64	48	35	28	49	9	9	1014	1010	676
10/19/11	98	78	58	57	37	25	63	8	14	1013	1009	681
10/18/11	99	80	63	53	34	16	63	5	10	1016	1011	692
10/17/11	97	79	63	53	39	34	55	11	9	1015	1012	687
10/16/11	96	79	63	51	37	31	42	11	10	1014	1011	687
10/15/11	100	81	64	51	37	29	59	8	7	1013	1010	703
10/14/11	98	79	61	52	38	30	53	9	8	1013	1010	703
10/13/11	99	79	60	55	39	29	69	9	6	1013	1009	714
10/12/11	98	78	60	52	38	31	54	10	13	1013	1010	714
10/11/11	91	72	55	53	35	27	68	10	8	1012	1010	714
10/10/11	88	70	55	51	36	25	78	10	9	1013	1010	731
10/09/11	84	70	55	50	35	27	69	12	8	1014	1011	731
10/08/11	79	65	50	49	34	25	71	14	10	1015	1012	736
10/07/11	76	64	52	52	38	25	98	15	17	1014	1010	736
10/06/11	73	68	60	55	43	29	63	20	16	1010	1007	940
10/05/11	82	71	61	62	51	42	100	25	10	1013	1008	775
10/04/11	93	80	63	61	49	41	92	17	25	1011	1007	896
10/03/11	98	87	76	55	48	40	47	14	20	1014	1009	791
10/02/11	100	86	72	61	51	45	67	16	9	1015	1011	736
10/01/11	97	86	72	59	49	43	56	17	14	1014	1011	687
TOTALS:	100	75	50	62	41	16	100	5	25	1018	1007	940

NovaStar Statistical Report
G146: Desert Mountain School Weather Statistics - October 2011

PointID	4877	4877	4877	4873	4873	4873	4876	4876	4869	4879	4879	4878
StatType	max	mean	min	max	mean	min	max	min	max	max	min	max
DataType	temp	temp	temp	dewpnt	dewpnt	dewpnt	rhumid	rhumid	pkwind	baropr	baropr	solrad
Units	DegF	DegF	DegF	degF	degF	degF	rh%	rh%	mph	mb	mb	wsqm
10/31/11	89	72	57	34	29	25	35	10	10	1021	1011	709
10/30/11	89	71	52	36	32	28	48	12	9	1024	1013	709
10/29/11	88	71	55	38	34	28	43	14	10	1023	1014	714
10/28/11	88	71	53	38	32	25	40	12	14	1022	1013	720
10/27/11	81	66	55	37	31	28	41	15	17	1020	1012	731
10/26/11	78	68	59	65	50	35	100	25	22	1014	1009	703
10/25/11	88	76	65	65	54	43	99	24	24	1020	1011	786
10/24/11	96	79	60	45	32	25	31	10	11	1022	1013	775
10/23/11	96	78	60	35	29	22	32	8	12	1022	1013	742
10/22/11	97	81	67	44	33	27	39	9	13	1023	1014	742
10/21/11	93	77	57	53	38	25	41	12	12	1025	1015	725
10/20/11	93	76	56	32	28	24	30	9	11	1021	1011	764
10/19/11	96	79	62	30	25	19	23	8	13	1019	1011	764
10/18/11	100	83	64	33	25	18	25	5	11	1023	1013	769
10/17/11	96	80	60	39	34	30	35	11	12	1022	1013	769
10/16/11	97	79	60	38	31	24	30	9	12	1021	1012	764
10/15/11	102	82	62	36	29	24	29	7	8	1021	1011	775
10/14/11	98	79	59	35	31	27	34	9	9	1020	1010	791
10/13/11	100	84	65	34	30	25	29	8	14	1021	1011	791
10/12/11	97	77	57	38	34	29	40	11	11	1020	1011	797
10/11/11	90	72	53	37	30	24	39	11	10	1019	1010	802
10/10/11	86	70	53	34	29	25	43	12	13	1019	1010	797
10/09/11	86	71	59	35	31	25	34	12	15	1019	1011	841
10/08/11	79	65	47	33	28	24	50	12	14	1020	1012	808
10/07/11	76	63	52	42	34	26	63	16	15	1018	1009	885
10/06/11	74	68	56	57	40	29	69	18	21	1013	1008	868
10/05/11	78	68	57	61	50	39	100	26	16	1016	1009	879
10/04/11	91	78	61	66	47	37	100	15	29	1016	1011	797
10/03/11	97	85	72	52	45	39	41	17	17	1021	1014	945
10/02/11	100	86	74	50	46	41	44	14	20	1023	1015	808
10/01/11	99	89	78	51	45	40	33	15	15	1022	1016	802
TOTALS:	102	76	47	66	35	18	100	5	29	1025	1008	945

NovaStar Statistical Report
G147: Durango Complex Weather Statistics - October 2011

PointID	4702	4702	4702	4698	4698	4698	4701	4701	4694	4704	4704	4703
StatType	max	mean	min	max	mean	min	max	min	max	max	min	max
DataType	temp	temp	temp	dewpnt	dewpnt	dewpnt	rhumid	rhumid	pkwind	baropr	baropr	solrad
Units	DegF	DegF	DegF	degF	degF	degF	rh%	rh%	mph	mb	mb	wsqm
10/31/11	93	76	62	44	39	35	50	14	7	1016	1012	610
10/30/11	93	75	60	46	42	39	52	16	6	1018	1015	610
10/29/11	92	74	60	46	43	40	57	18	10	1017	1014	626
10/28/11	89	72	57	45	40	30	51	19	11	1018	1015	610
10/27/11	81	69	57	44	39	34	50	20	11	1016	1013	610
10/26/11	81	74	65	59	51	37	70	25	16	1013	1009	588
10/25/11	93	82	74	62	53	46	62	28	10	1015	1010	621
10/24/11	98	81	68	49	43	39	41	16	7	1016	1013	797
10/23/11	100	82	66	48	42	37	50	13	8	1016	1012	615
10/22/11	100	82	67	54	46	41	54	14	6	1017	1013	604
10/21/11	96	82	68	58	46	36	47	17	6	1018	1014	593
10/20/11	98	81	65	44	40	37	43	13	8	1015	1011	621
10/19/11	100	83	67	46	39	33	36	12	12	1013	1009	626
10/18/11	101	84	68	49	42	34	50	11	11	1016	1012	648
10/17/11	99	84	67	48	44	40	44	16	9	1016	1012	648
10/16/11	100	84	71	46	43	37	37	13	11	1015	1012	659
10/15/11	103	85	69	48	43	39	42	12	5	1013	1010	665
10/14/11	100	84	69	51	43	38	45	13	8	1013	1010	676
10/13/11	103	84	67	50	44	39	55	12	8	1013	1009	687
10/12/11	99	82	66	48	43	40	42	15	7	1014	1010	692
10/11/11	93	77	62	48	40	36	49	15	8	1013	1010	698
10/10/11	90	74	60	44	39	36	50	16	10	1014	1010	709
10/09/11	88	73	57	43	38	35	52	16	9	1015	1011	742
10/08/11	82	69	57	41	36	33	54	18	9	1016	1013	731
10/07/11	79	68	57	49	38	32	68	19	17	1015	1011	725
10/06/11	79	72	64	57	43	34	57	22	20	1011	1007	1049
10/05/11	86	75	64	62	53	44	90	25	11	1013	1008	874
10/04/11	96	82	67	70	51	44	86	18	22	1012	1008	967
10/03/11	102	90	80	56	53	45	43	19	16	1014	1009	747
10/02/11	103	90	76	58	55	51	51	21	11	1015	1011	731
10/01/11	100	90	81	55	52	49	40	21	11	1014	1012	599
TOTALS:	103	79	57	70	44	30	90	11	22	1018	1007	1049

NovaStar Statistical Report
G148: Estrella Fan Weather Statistics - October 2011

PointID	6892	6892	6892	6888	6888	6888	6891	6891	6883	6894	6894	6896
StatType	max	mean	min	max	mean	min	max	min	max	max	min	max
DataType	temp	temp	temp	dewpnt	dewpnt	dewpnt	rhumid	rhumid	pkwind	baropr	baropr	solrad
Units	DegF	DegF	DegF	degF	degF	degF	rh%	rh%	mph	mb	mb	wsqm
10/31/11	91	77	63	36	29	21	28	9	11	1019	1015	698
10/30/11	89	75	62	34	30	22	30	10	3	1021	1019	698
10/29/11	86	74	61	36	33	27	35	14	11	1021	1017	758
10/28/11	85	71	55	37	31	24	32	14	22	1021	1018	709
10/27/11	77	67	60	38	32	26	39	18	24	1020	1016	720
10/26/11	79	73	64	54	44	32	59	19	19	1016	1013	703
10/25/11	91	82	74	60	48	40	44	20	10	1018	1014	703
10/24/11	94	82	69	40	32	26	25	10	2	1019	1016	797
10/23/11	96	83	69	35	29	21	22	8	11	1019	1016	714
10/22/11	97	86	71	52	35	23	36	8	15	1020	1017	725
10/21/11	94	83	69	48	39	29	29	13	11	1021	1018	720
10/20/11	95	83	69	32	27	23	20	7	10	1019	1015	753
10/19/11	97	86	74	32	24	19	15	7	17	1016	1013	753
10/18/11	97	85	70	37	27	18	25	7	28	1019	1015	758
10/17/11	98	85	72	38	33	28	23	10	9	1019	1016	758
10/16/11	98	85	72	35	31	29	21	9	11	1018	1015	758
10/15/11	101	86	71	32	28	25	20	7	9	1017	1013	764
10/14/11	99	86	68	32	28	24	22	7	8	1016	1013	775
10/13/11	100	86	72	34	29	21	23	6	13	1017	1012	780
10/12/11	96	82	67	41	31	26	26	10	10	1017	1014	780
10/11/11	90	77	61	32	28	24	28	9	8	1016	1013	780
10/10/11	86	74	58	31	27	24	31	10	8	1017	1014	791
10/09/11	84	73	60	34	27	23	25	11	23	1018	1015	841
10/08/11	79	67	52	26	24	21	34	12	11	1019	1016	797
10/07/11	76	66	55	35	28	20	39	13	15	1019	1014	791
10/06/11	74	69	60	60	37	27	71	18	15	1014	1011	1071
10/05/11	81	72	62	58	43	37	77	21	12	1017	1012	764
10/04/11	93	81	64	63	46	34	70	14	26	1015	1012	1038
10/03/11	98	89	80	53	45	35	36	12	14	1018	1013	830
10/02/11	100	89	76	53	47	44	41	16	10	1019	1015	797
10/01/11	96	91	83	48	44	38	28	17	21	1018	1015	555
TOTALS:	101	79	52	63	33	18	77	6	28	1021	1011	1071

Sensor 6894 & 6896 down from 10/30 13:28 – 10/30 20:58. Sensor 6894 down from 10/31 20:58 – 11/01 20:58.

NovaStar Statistical Report
G149: Fountain Hills Fire Station Statistics - October 2011

PointID	5952	5952	5952	5948	5948	5948	5951	5951
StatType	max	mean	min	max	mean	min	max	min
DataType	temp	temp	temp	dewpnt	dewpnt	dewpnt	rhumid	rhumid
Units	DegF	DegF	DegF	degF	degF	degF	rh%	rh%
10/31/11	91	74	61	36	29	20	34	7
10/30/11	91	73	60	40	32	24	45	9
10/29/11	87	73	62	39	34	30	39	13
10/28/11	86	69	59	37	34	30	42	14
10/27/11	79	65	55	38	33	29	46	18
10/26/11	77	68	60	57	49	35	77	28
10/25/11	88	77	68	64	48	36	70	23
10/24/11	94	79	65	40	32	27	30	9
10/23/11	96	79	68	37	29	19	30	6
10/22/11	96	80	69	43	35	20	38	7
10/21/11	93	77	63	54	39	27	41	13
10/20/11	93	77	65	35	28	23	26	8
10/19/11	96	80	68	34	26	21	28	7
10/18/11	98	82	71	37	25	14	27	5
10/17/11	96	80	64	41	35	31	34	11
10/16/11	96	81	67	40	31	26	30	9
10/15/11	101	83	67	36	29	22	26	6
10/14/11	98	81	69	38	31	25	28	8
10/13/11	101	83	72	36	30	22	24	6
10/12/11	98	79	64	39	34	28	33	9
10/11/11	89	74	60	37	31	24	34	10
10/10/11	87	72	59	35	30	24	39	10
10/09/11	84	69	56	36	30	23	41	10
10/08/11	78	64	53	36	32	26	54	15
10/07/11	74	62	52	44	36	28	70	18
10/06/11	74	67	56	57	41	27	70	20
10/05/11	80	70	59	59	48	37	93	23
10/04/11	91	80	62	61	46	37	93	17
10/03/11	97	86	74	51	45	36	40	16
10/02/11	99	87	75	52	47	44	43	16
10/01/11	98	87	79	51	44	36	30	14
TOTALS:	101	76	52	64	35	14	93	5

NovaStar Statistical Report
G150: G&F Woolsey Peak Weather Statistics - October 2011

PointID	5062	5062	5062	5064	5064	5064	5061	5061
StatType	max	mean	min	max	mean	min	max	min
DataType	temp	temp	temp	dewpnt	dewpnt	dewpnt	rhumid	rhumid
Units	DegF	DegF	DegF	degF	degF	degF	rh%	rh%
10/31/11	88	78	71	31	25	20	20	9
10/30/11	87	77	69	33	29	23	26	12
10/29/11	84	74	67	37	31	24	29	14
10/28/11	79	70	61	37	29	19	30	16
10/27/11	73	64	57	37	28	18	39	15
10/26/11	77	69	62	56	37	6	62	8
10/25/11	88	79	73	66	54	46	54	24
10/24/11	89	84	76	50	33	26	32	11
10/23/11	93	84	75	34	29	23	18	9
10/22/11	93	83	75	42	32	23	25	10
10/21/11	88	81	74	49	42	33	32	18
10/20/11	93	82	74	35	28	24	19	9
10/19/11	93	83	74	28	25	21	14	7
10/18/11	94	84	75	32	28	24	18	8
10/17/11	95	88	81	45	34	27	23	9
10/16/11	91	88	84	33	32	29	15	11
10/15/11	96	88	79	34	29	25	16	8
10/14/11	97	87	78	32	28	25	17	8
10/13/11	98	86	77	33	29	26	18	8
10/12/11	94	83	73	38	33	29	25	10
10/11/11	89	78	69	33	29	23	22	9
10/10/11	83	75	67	32	29	25	25	11
10/09/11	81	72	64	35	30	25	31	12
10/08/11	76	67	58	33	25	21	29	12
10/07/11	72	65	58	34	28	19	39	15
10/06/11	73	66	59	61	35	25	76	17
10/05/11	77	69	60	52	41	37	60	23
10/04/11	84	76	67	63	47	38	59	21
10/03/11	96	87	80	59	46	34	41	12
10/02/11	97	88	79	52	47	44	38	17
10/01/11	93	86	81	48	44	42	28	19
TOTALS:	98	79	57	66	33	6	76	7

Sensor 5062 down from 10/16 04:23 – 10/16 18:08. Sensor 5064 down from 10/16 06:08 – 10/16 18:08. Sensor 5064 down from 10/16 18:08 – 10/17 00:08.
Sensor 5061 down from 10/16 06:08 – 10/17 06:08.

NovaStar Statistical Report
G151: Gateway Community College Station Statistics - October 2011

PointID	4507	4507	4507	4504	4504	4504	4506	4506
StatType	max	mean	min	max	mean	min	max	min
DataType	temp	temp	temp	dewpnt	dewpnt	dewpnt	rhumid	rhumid
Units	DegF	DegF	DegF	degF	degF	degF	rh%	rh%
10/31/11	93	75	61	39	32	22	41	7
10/30/11	92	74	60	41	35	25	44	9
10/29/11	91	73	60	43	37	28	55	11
10/28/11	88	71	57	42	35	29	52	12
10/27/11	81	67	55	41	34	27	60	13
10/26/11	79	72	63	56	48	31	71	18
10/25/11	93	80	72	65	48	40	59	21
10/24/11	96	80	67	49	35	25	39	9
10/23/11	97	81	66	45	33	20	41	7
10/22/11	100	81	65	50	40	27	54	7
10/21/11	96	80	69	52	39	28	42	11
10/20/11	96	80	67	39	31	22	29	7
10/19/11	100	84	69	40	27	21	27	6
10/18/11	101	84	67	45	29	14	44	4
10/17/11	98	82	69	46	36	31	41	9
10/16/11	98	83	69	41	33	21	27	6
10/15/11	104	83	69	42	33	22	36	6
10/14/11	101	83	69	42	33	25	32	7
10/13/11	104	84	65	45	34	21	46	6
10/12/11	100	81	64	40	35	27	37	8
10/11/11	92	76	61	42	32	23	38	9
10/10/11	90	73	60	40	32	23	46	9
10/09/11	89	72	57	38	31	21	49	9
10/08/11	81	68	57	36	30	22	45	11
10/07/11	76	66	56	47	34	22	66	12
10/06/11	75	70	62	53	38	25	56	16
10/05/11	85	73	64	58	47	35	79	19
10/04/11	93	80	65	65	46	34	74	13
10/03/11	98	88	79	51	45	35	37	12
10/02/11	103	89	76	56	48	42	47	14
10/01/11	97	90	84	49	43	40	30	15
TOTALS:	104	78	55	65	36	14	79	4

NovaStar Statistical Report
G152: Gila Bend Landfill Weather Statistics - October 2011

PointID StatType Data Type Units	6912 max temp DegF	6912 mean temp DegF	6912 min temp DegF	6908 max dewpnt degF	6908 mean dewpnt degF	6908 min dewpnt degF	6911 max rhumid rh%	6911 min rhumid rh%	6904 max pkwind mph	6913 max solrad wsqm
10/31/11	93	74	58	34	29	25	33	9	9	698
10/30/11	93	72	54	37	32	28	39	11	13	703
10/29/11	91	72	59	41	33	28	35	11	11	797
10/28/11	88	68	49	38	31	22	38	13	15	736
10/27/11	81	65	50	36	26	15	31	14	11	720
10/26/11	84	72	60	54	37	8	57	7	29	698
10/25/11	96	82	69	59	50	42	48	19	21	698
10/24/11	96	79	64	52	36	28	36	11	11	819
10/23/11	99	80	63	35	31	27	31	8	12	725
10/22/11	100	82	67	46	39	31	43	11	13	720
10/21/11	98	80	64	50	40	30	39	16	15	720
10/20/11	98	79	60	35	30	25	28	8	12	753
10/19/11	100	82	67	33	29	22	23	7	17	758
10/18/11	101	80	62	40	31	21	34	6	15	764
10/17/11	100	84	69	44	37	31	32	12	11	758
10/16/11	100	83	65	42	34	30	30	9	13	753
10/15/11	103	83	64	37	31	25	28	7	11	764
10/14/11	102	82	64	39	32	29	30	8	12	775
10/13/11	104	83	67	36	32	26	29	7	14	780
10/12/11	98	79	60	38	33	29	34	9	14	786
10/11/11	94	75	57	35	30	27	36	9	11	786
10/10/11	91	72	54	35	30	27	41	10	13	797
10/09/11	89	71	56	34	30	27	35	11	16	824
10/08/11	82	66	49	33	28	23	44	11	13	808
10/07/11	79	66	55	38	32	23	50	12	18	802
10/06/11	78	70	60	60	39	29	64	17	21	984
10/05/11	86	73	59	60	48	37	88	19	18	879
10/04/11	93	79	68	65	49	38	76	17	34	846
10/03/11	102	89	76	51	45	36	41	11	23	808
10/02/11	104	89	75	52	49	44	44	14	12	802
10/01/11	100	90	80	53	46	39	33	16	15	780
TOTALS:	104	77	49	65	35	8	88	6	34	984

NovaStar Statistical Report
G153: Gila Bend Mountains Weather Statistics - October 2011

PointID StatType Data Type Units	5052 max temp DegF	5052 mean temp DegF	5052 min temp DegF	5048 max dewpnt degF	5048 mean dewpnt degF	5048 min dewpnt degF	5051 max rhumid rh%	5051 min rhumid rh%	5044 max pkwind mph	5054 max baropr mb	5054 min baropr mb	5053 max solrad wsqm
10/31/11	91	78	68	31	25	20	17	9	13	1020	1016	698
10/30/11	88	76	63	34	28	19	20	13	16	1021	1018	659
10/29/11	84	76	69	35	30	24	23	14	16	1021	1018	703
10/28/11	80	71	62	35	27	18	22	16	18	1022	1017	659
10/27/11	74	66	57	31	26	20	32	15	17	1020	1015	676
10/26/11	79	69	57	51	35	13	61	11	26	1016	1013	643
10/25/11	91	79	71	62	53	48	55	24	15	1019	1014	665
10/24/11	96	84	72	45	36	30	24	10	12	1019	1016	225
10/23/11	96	84	73	37	31	25	18	11	16	1020	1017	681
10/22/11	95	85	76	41	32	25	23	10	14	1021	1017	687
10/21/11	95	80	70	49	41	31	33	18	16	1022	1018	676
10/20/11	97	82	72	36	30	26	22	9	9	1019	1015	703
10/19/11	97	84	74	31	27	24	17	8	22	1016	1014	714
10/18/11	94	86	76	32	30	26	18	9	22	1021	1016	714
10/17/11	97	88	77	43	37	31	27	10	17	1021	1017	714
10/16/11	99	88	77	38	34	31	20	11	10	1020	1015	720
10/15/11	101	87	75	36	30	26	17	8	13	1018	1015	725
10/14/11	100	86	74	33	30	27	20	8	14	1017	1014	736
10/13/11	98	86	76	34	31	27	19	9	18	1017	1014	736
10/12/11	95	85	74	41	35	29	25	11	18	1018	1014	742
10/11/11	92	80	67	35	31	28	25	10	13	1017	1013	742
10/10/11	89	77	65	33	30	27	26	11	10	1018	1014	753
10/09/11	81	72	63	34	31	28	30	15	21	1018	1015	775
10/08/11	81	69	60	35	27	21	26	11	17	1019	1016	758
10/07/11	75	66	57	35	29	19	41	14	20	1019	1013	764
10/06/11	78	67	60	55	34	25	65	15	17	1015	1010	775
10/05/11	81	69	58	50	41	37	60	23	13	1017	1011	791
10/04/11	90	77	66	66	48	39	74	21	22	1015	1012	896
10/03/11	100	87	76	56	46	35	44	12	16	1019	1014	758
10/02/11	96	87	78	51	47	43	35	18	18	1020	1016	824
10/01/11	93	87	80	49	45	43	30	20	19	1019	1015	857
TOTALS:	101	79	57	66	34	13	74	8	26	1022	1010	896

Sensor 5052 down from 10/24 19:58 – 10/25 03:28. Sensor 5048 & 5051 down from 10/24 19:58 – 10/25 04:43. Sensor 5053 & 5054 down from 10/24 09:13 – 10/24 23:13.

NovaStar Statistical Report
G154: Horseshoe Lake Weather Statistics - October 2011

PointID	5892	5892	5892	5888	5888	5888	5891	5891	5884	5894	5894	5893
StatType	max	mean	min	max	mean	min	max	min	max	max	min	max
DataType	temp	temp	temp	dewpnt	dewpnt	dewpnt	rhumid	rhumid	pkwind	baropr	baropr	solrad
Units	DegF	DegF	DegF	degF	degF	degF	rh%	rh%	mph	mb	mb	wsqm
10/31/11	89	69	52	37	27	19	45	7	11	1018	1014	703
10/30/11	91	70	49	41	30	21	62	7	9	1020	1016	709
10/29/11	88	67	47	37	33	28	59	12	10	1019	1015	703
10/28/11	86	66	50	37	31	25	52	11	14	1020	1017	703
10/27/11	76	62	52	40	32	29	52	17	16	1017	1014	747
10/26/11	78	65	55	56	47	37	98	30	20	1013	1011	692
10/25/11	87	76	67	66	50	36	71	25	19	1017	1013	747
10/24/11	90	76	52	37	29	23	43	11	11	1018	1015	659
10/23/11	96	75	53	39	26	17	45	5	9	1018	1015	731
10/22/11	96	76	62	42	31	25	47	8	8	1019	1015	731
10/21/11	92	72	50	46	34	22	46	11	12	1021	1017	742
10/20/11	93	72	52	38	28	24	48	8	15	1018	1013	742
10/19/11	93	74	52	36	26	20	38	8	14	1017	1012	758
10/18/11	97	79	60	36	24	10	35	4	13	1019	1014	769
10/17/11	97	77	54	41	33	25	51	7	17	1018	1014	758
10/16/11	97	77	55	40	30	24	50	8	13	1017	1014	758
10/15/11	100	78	56	42	29	21	45	6	13	1016	1013	764
10/14/11	99	77	57	38	31	26	40	7	12	1016	1013	791
10/13/11	99	79	61	37	30	23	33	7	6	1016	1012	786
10/12/11	98	78	55	44	34	26	61	9	14	1016	1013	791
10/11/11	92	70	46	42	32	27	64	11	13	1015	1012	786
10/10/11	86	68	48	42	31	22	68	9	11	1015	1012	802
10/09/11	84	66	49	40	31	23	61	11	16	1017	1013	813
10/08/11	79	61	42	41	32	26	90	14	13	1017	1014	813
10/07/11	70	57	45	46	38	27	93	21	17	1016	1011	1027
10/06/11	72	64	51	61	40	27	88	20	21	1011	1007	973
10/05/11	77	67	52	61	47	37	100	24	20	1015	1009	879
10/04/11	88	78	58	64	45	37	91	18	27	1013	1010	1093
10/03/11	96	80	62	50	44	36	55	14	18	1018	1013	879
10/02/11	97	82	64	55	45	36	56	13	17	1019	1014	863
10/01/11	98	84	69	50	45	40	45	14	16	1018	1015	830
TOTALS:	100	72	42	66	34	10	100	4	27	1021	1007	1093

Sensor 5892 down 10/25 20:14 – 10/26 05:44. Sensor 5888 & 5891 down 10/24 17:00 – 10/25 00:14. Sensor 5888 down 10/25 20:00 – 10/26 07:14. Sensor 5891 down 10/25 20:00 – 10/26 05:44. Sensor 5894 down 10/24 17:00 – 10/24 23:00. Sensor 5894 down 10/25 20:00 – 10/26 04:00. Sensor 5893 down 10/22 17:00 – 10/24 23:00. Sensor 5893 down 10/25 19:59 – 10/26 08:59.

NovaStar Statistical Report
G155: Horsethief Basin Weather Statistics - October 2011

PointID StatType Data Type Units	5702 max temp DegF	5702 mean temp DegF	5702 min temp DegF	5698 max dewpnt degF	5698 mean dewpnt degF	5698 min dewpnt degF	5701 max rhumid rh%	5701 min rhumid rh%	5694 max pkwind mph	5704 max baropr mb	5704 min baropr mb	5703 max solrad wsqm
10/31/11	71	60	55	22	18	13	24	11	15	1019	1014	758
10/30/11	74	60	53	26	19	12	29	11	11	1020	1016	764
10/29/11	71	59	51	28	23	13	35	15	14	1019	1015	769
10/28/11	69	53	40	26	20	11	51	10	14	1020	1016	775
10/27/11	60	45	33	27	21	17	68	18	14	1017	1012	780
10/26/11	55	46	36	50	41	27	97	40	25	1013	1010	637
10/25/11	64	57	51	52	40	33	97	40	28	1018	1013	797
10/24/11	74	63	59	35	25	18	40	12	14	1019	1015	1016
10/23/11	79	65	57	21	19	14	21	8	12	1020	1015	797
10/22/11	79	65	56	24	20	16	26	9	4	1020	1016	802
10/21/11	69	61	55	39	28	20	47	21	15	1021	1017	802
10/20/11	69	62	57	22	20	15	24	13	15	1018	1015	813
10/19/11	74	64	56	23	17	12	20	11	15	1018	1013	824
10/18/11	79	64	56	22	16	4	23	5	13	1020	1016	824
10/17/11	82	68	60	30	26	20	27	9	14	1020	1016	819
10/16/11	74	68	62	27	22	18	25	13	16	1018	1016	824
10/15/11	78	70	63	23	21	15	19	9	14	1018	1015	830
10/14/11	84	71	64	25	20	13	18	7	11	1017	1014	852
10/13/11	84	68	57	24	21	14	26	7	14	1018	1014	846
10/12/11	81	65	56	31	26	20	36	9	16	1017	1014	852
10/11/11	79	62	50	31	24	11	34	14	18	1016	1013	841
10/10/11	66	56	45	26	22	11	42	15	13	1016	1012	857
10/09/11	65	51	40	28	24	19	62	19	10	1017	1012	852
10/08/11	63	47	38	26	20	14	46	21	5	1016	1012	890
10/07/11	55	41	35	31	22	15	68	27	14	1015	1011	835
10/06/11	50	43	35	45	28	13	97	29	45	1011	1006	879
10/05/11	55	47	42	45	38	31	97	46	27	1014	1009	1126
10/04/11	62	55	43	52	37	32	97	34	33	1015	1011	670
10/03/11	74	65	59	46	40	30	54	30	20	1019	1014	1016
10/02/11	77	65	59	47	39	32	59	27	15	1020	1017	945
10/01/11	78	66	59	42	38	34	44	23	18	1019	1016	879
TOTALS:	84	59	33	52	26	4	97	5	45	1021	1006	1126

NovaStar Statistical Report
G156: Humboldt Mountain Weather Statistics - October 2011

PointID	4942	4942	4942	4939	4939	4939	4941	4941
StatType	max	mean	min	max	mean	min	max	min
DataType	temp	temp	temp	dewpnt	dewpnt	dewpnt	rhumid	rhumid
Units	DegF	DegF	DegF	degF	degF	degF	rh%	rh%
10/31/11	78	68	62	27	22	17	24	10
10/30/11	77	66	59	32	25	18	33	11
10/29/11	76	63	54	34	30	25	41	16
10/28/11	71	59	49	31	27	21	46	14
10/27/11	64	52	42	30	27	24	58	23
10/26/11	61	54	44	54	45	29	100	49
10/25/11	74	64	54	65	44	38	87	32
10/24/11	80	71	66	38	27	21	35	11
10/23/11	82	72	65	27	21	13	20	7
10/22/11	81	71	64	32	26	17	29	9
10/21/11	79	69	63	43	32	24	43	18
10/20/11	77	70	66	27	22	19	21	12
10/19/11	79	70	63	28	20	16	16	11
10/18/11	83	72	65	25	17	6	19	4
10/17/11	89	74	67	33	29	21	24	9
10/16/11	85	76	69	31	25	19	21	10
10/15/11	88	78	73	26	21	17	16	8
10/14/11	89	77	69	28	24	20	18	8
10/13/11	86	73	64	29	25	12	23	6
10/12/11	86	72	61	33	28	22	33	10
10/11/11	81	68	58	32	26	20	26	13
10/10/11	73	63	55	28	24	19	32	12
10/09/11	71	58	48	30	26	21	48	16
10/08/11	69	54	45	30	26	19	51	19
10/07/11	63	50	44	34	28	23	62	25
10/06/11	59	51	40	52	36	24	100	31
10/05/11	61	55	50	48	40	35	82	41
10/04/11	72	63	50	59	41	33	100	27
10/03/11	79	72	66	47	41	35	46	23
10/02/11	85	73	66	50	42	31	46	20
10/01/11	82	73	67	43	40	36	39	22
TOTALS:	89	66	40	65	29	6	100	4

NovaStar Statistical Report
G157: Lake Pleasant Weather Statistics - October 2011

PointID StatType Data Type Units	5652 max temp DegF	5652 mean temp DegF	5652 min temp DegF	5655 max dewpnt degF	5655 mean dewpnt degF	5655 min dewpnt degF	5651 max rhumid rh%	5651 min rhumid rh%	5646 max pkwind mph	5649 max baropr mb	5649 min baropr mb
10/31/11	89	77	67	47	33	27	42	11	12	1015	1012
10/30/11	89	76	65	54	35	28	50	12	12	1017	1014
10/29/11	88	74	64	48	37	33	44	15	15	1016	1013
10/28/11	87	73	64	51	37	30	49	14	18	1017	1015
10/27/11	80	68	61	44	33	28	44	16	28	1016	1012
10/26/11	79	70	64	63	50	31	83	20	28	1012	1008
10/25/11	88	78	70	68	51	38	73	25	30	1015	1010
10/24/11	93	80	70	54	37	31	46	12	15	1015	1012
10/23/11	96	82	72	51	33	25	43	9	13	1016	1012
10/22/11	98	83	73	52	37	26	43	8	22	1016	1013
10/21/11	92	79	67	57	41	32	50	14	12	1018	1014
10/20/11	92	80	69	50	34	28	39	10	15	1015	1011
10/19/11	94	82	72	49	33	26	43	9	14	1013	1009
10/18/11	98	85	74	49	34	23	37	7	19	1016	1012
10/17/11	98	83	72	55	40	34	42	11	17	1015	1012
10/16/11	98	84	72	56	37	31	48	10	13	1014	1011
10/15/11	100	85	74	61	36	29	52	8	14	1013	1010
10/14/11	98	84	73	56	36	29	48	9	12	1013	1010
10/13/11	99	85	74	55	37	28	50	9	17	1013	1009
10/12/11	97	84	74	52	40	34	41	11	23	1013	1010
10/11/11	91	77	65	55	36	29	46	11	13	1012	1009
10/10/11	86	74	64	49	36	27	47	11	13	1013	1010
10/09/11	84	73	64	46	35	28	46	13	23	1015	1011
10/08/11	79	68	57	43	32	24	53	12	18	1015	1011
10/07/11	77	66	58	43	35	26	54	17	18	1015	1010
10/06/11	75	68	62	58	38	25	77	15	21	1010	1006
10/05/11	76	70	62	59	50	39	87	27	18	1013	1007
10/04/11	89	78	64	63	47	38	80	18	27	1011	1007
10/03/11	96	86	78	56	48	39	45	18	18	1014	1010
10/02/11	100	87	76	62	50	41	47	16	24	1015	1012
10/01/11	98	88	81	60	49	43	42	16	32	1014	1012
TOTALS:	100	78	57	68	39	23	87	7	32	1018	1006

NovaStar Statistical Report
G158: Lake Pleasant North Weather Statistics - October 2011

PointID	5662	5662	5662	5658	5658	5658	5661	5661	5654	5664	5664	5663
StatType	max	mean	min	max	mean	min	max	min	max	max	min	max
DataType	temp	temp	temp	dewpnt	dewpnt	dewpnt	rhumid	rhumid	pkwind	baropr	baropr	solrad
Units	DegF	DegF	DegF	degF	degF	degF	rh%	rh%	mph	mb	mb	wsqm
10/31/11	89	80	64	38	33	24	36	11	12	1012	1008	445
10/30/11	89	77	67	51	36	26	50	13	18	1016	1011	648
10/29/11	88	75	66	52	37	32	48	16	18	1015	1011	654
10/28/11	87	73	64	56	37	29	46	15	24	1015	1011	659
10/27/11	79	69	62	39	35	30	41	18	31	1012	1008	665
10/26/11	78	70	65	64	52	36	87	24	31	1008	1005	643
10/25/11	88	78	69	69	52	36	74	22	44	1013	1007	626
10/24/11	93	82	70	49	37	31	39	12	13	1014	1010	703
10/23/11	95	83	72	52	34	26	43	9	14	1014	1010	676
10/22/11	98	83	74	50	36	28	30	9	20	1014	1010	654
10/21/11	92	80	67	54	41	31	42	14	11	1016	1012	659
10/20/11	93	81	72	47	35	28	38	11	13	1013	1008	692
10/19/11	96	83	72	46	32	24	34	9	14	1012	1007	703
10/18/11	98	86	76	46	33	24	29	7	25	1014	1009	709
10/17/11	98	83	70	58	40	34	40	12	21	1014	1010	698
10/16/11	97	84	71	54	39	30	33	11	15	1013	1009	703
10/15/11	100	86	74	53	36	30	43	9	15	1012	1008	709
10/14/11	99	85	74	47	36	30	30	10	17	1013	1007	874
10/13/11	99	86	74	56	38	30	47	10	28	1012	1007	731
10/12/11	96	85	75	50	40	35	32	12	24	1011	1008	731
10/11/11	89	78	67	50	37	31	37	14	19	1011	1006	736
10/10/11	91	75	67	55	36	28	45	13	15	1013	1007	742
10/09/11	87	73	64	45	37	27	43	13	25	1011	1007	786
10/08/11	80	69	58	39	32	26	46	14	18	1012	1009	753
10/07/11	77	66	57	42	37	27	52	18	18	1011	1006	863
10/06/11	78	70	62	64	42	29	96	18	29	1007	1002	758
10/05/11	76	71	62	59	51	43	88	32	23	1010	1003	890
10/04/11	88	79	64	60	50	42	89	20	25	1008	1005	352
10/03/11	96	87	78	61	50	41	38	20	18	1013	1008	852
10/02/11	100	88	76	66	50	41	47	15	20	1014	1010	742
10/01/11	96	89	81	59	51	45	41	19	27	1014	1010	742
TOTALS:	100	79	57	69	40	24	96	7	44	1016	1002	890

Sensor 5662 down 10/31 14:42 – 10/31 23:42. Sensor 5658 down 10/31 19:12 – 11/01 02:12. Sensor 5663 down 10/04 03:41 – 10/04 12:11. Sensor 5663 down 10/31 14:42 – 10/31 22:12.

NovaStar Statistical Report
G159: Magma FRS Weather Statistics - October 2011

PointID StatType Data Type Units	6717 max temp DegF	6717 mean temp DegF	6717 min temp DegF	6714 max dewpnt degF	6714 mean dewpnt degF	6714 min dewpnt degF	6716 max rhumid rh%	6716 min rhumid rh%	6709 max pkwind mph
10/31/11	89	73	56	41	31	24	33	12	13
10/30/11	87	71	55	43	34	29	40	15	1
10/29/11	86	71	58	45	35	30	39	17	17
10/28/11	85	68	50	39	34	28	46	16	19
10/27/11	75	65	57	42	36	30	51	22	19
10/26/11	78	71	62	52	47	37	61	31	25
10/25/11	90	78	69	52	46	39	45	25	19
10/24/11	92	78	62	47	37	30	35	13	4
10/23/11	93	78	64	45	36	27	35	11	15
10/22/11	93	78	62	51	42	33	43	17	12
10/21/11	93	78	65	51	39	28	39	15	12
10/20/11	94	79	67	40	32	28	25	11	16
10/19/11	98	82	69	42	30	23	21	9	22
10/18/11	96	80	64	42	31	22	31	8	15
10/17/11	95	80	67	45	37	33	29	14	12
10/16/11	96	81	70	40	34	29	24	13	15
10/15/11	100	82	67	41	34	29	29	10	15
10/14/11	97	81	67	40	34	30	28	12	14
10/13/11	98	81	62	44	34	29	31	10	17
10/12/11	96	78	60	46	37	30	34	14	11
10/11/11	88	72	55	40	33	28	39	12	6
10/10/11	86	70	55	40	32	28	43	14	11
10/09/11	84	69	53	39	34	30	48	14	16
10/08/11	76	63	48	40	34	28	70	16	11
10/07/11	73	63	54	52	39	29	83	20	18
10/06/11	72	64	57	59	48	41	93	40	26
10/05/11	83	71	59	56	47	39	76	23	17
10/04/11	93	81	64	57	48	41	75	18	37
10/03/11	97	87	79	52	48	40	38	17	22
10/02/11	98	87	75	56	51	46	47	20	15
10/01/11	98	88	82	55	48	44	34	18	23
TOTALS:	100	76	48	59	38	22	93	8	37

NovaStar Statistical Report
G160: McMicken Dam Weather Statistics - October 2011

PointID	5437	5437	5437	5429	5429	5429	5436	5436	5433	5439	5439	5427
StatType	max	mean	min	max	mean	min	max	min	max	max	min	max
DataType	temp	temp	temp	dewpnt	dewpnt	dewpnt	rhumid	rhumid	pkwind	baropr	baropr	solrad
Units	DegF	DegF	DegF	degF	degF	degF	rh%	rh%	mph	mb	mb	wsqm
10/31/11	91	72	56	39	26	17	26	10	11	1017	1013	676
10/30/11	88	72	53	34	28	23	34	11	10	1018	1015	681
10/29/11	88	71	54	38	30	24	31	12	11	1018	1014	687
10/28/11	84	68	50	34	28	19	33	15	16	1019	1016	692
10/27/11	79	65	50	38	29	19	52	14	18	1017	1014	703
10/26/11	81	71	64	62	46	21	82	12	30	1013	1010	681
10/25/11	89	78	67	63	50	42	70	25	35	1016	1011	632
10/24/11	91	79	60	44	32	23	25	12	19	1016	1013	797
10/23/11	96	78	59	34	26	19	22	8	11	1016	1013	714
10/22/11	97	79	63	35	29	21	26	7	12	1017	1013	714
10/21/11	93	77	59	51	35	25	30	12	9	1019	1015	698
10/20/11	93	76	57	30	25	19	22	7	16	1016	1012	731
10/19/11	94	77	60	28	22	17	19	6	16	1014	1010	742
10/18/11	98	81	64	33	25	18	24	5	14	1017	1012	747
10/17/11	98	82	64	37	31	26	25	9	15	1016	1012	742
10/16/11	98	81	62	34	28	21	22	9	15	1015	1012	747
10/15/11	101	81	62	32	27	22	22	7	12	1014	1010	753
10/14/11	99	81	62	34	29	22	24	8	11	1013	1010	797
10/13/11	98	81	62	33	28	24	25	7	12	1014	1010	769
10/12/11	98	80	60	38	32	28	30	9	12	1014	1011	769
10/11/11	91	75	55	32	28	22	30	10	12	1013	1010	769
10/10/11	88	72	53	34	28	24	35	10	12	1014	1011	780
10/09/11	86	72	57	34	28	23	30	11	17	1016	1012	813
10/08/11	81	67	50	29	24	19	36	9	18	1017	1013	797
10/07/11	76	65	51	33	27	19	46	11	32	1016	1011	830
10/06/11	76	70	63	57	35	23	64	13	26	1011	1008	813
10/05/11	80	71	62	61	48	37	92	23	21	1014	1008	802
10/04/11	91	78	64	59	46	36	85	17	40	1012	1008	896
10/03/11	97	87	76	51	44	36	33	13	19	1015	1010	835
10/02/11	101	87	72	48	44	39	38	12	14	1016	1012	791
10/01/11	100	89	80	47	44	40	29	14	23	1015	1012	868
TOTALS:	101	76	50	63	32	17	92	5	40	1019	1008	896

NovaStar Statistical Report
G161: Mobile Weather Statistics - October 2011

PointID	6972	6972	6972	6969	6969	6969	6971	6971	6964	6973	6973
StatType	max	mean	min	max	mean	min	max	min	max	max	min
DataType	temp	temp	temp	dewpnt	dewpnt	dewpnt	rhumid	rhumid	pkwind	baropr	baropr
Units	DegF	DegF	DegF	degF	degF	degF	rh%	rh%	mph	mb	mb
10/31/11	90	73	58	38	33	28	35	14	13	1019	1014
10/30/11	89	71	55	40	35	30	42	16	10	1021	1017
10/29/11	86	71	57	41	37	32	42	19	10	1020	1016
10/28/11	84	67	51	41	35	27	46	22	13	1021	1017
10/27/11	77	65	50	39	35	26	52	24	12	1019	1015
10/26/11	80	72	62	56	44	22	62	14	23	1015	1011
10/25/11	93	82	71	61	51	41	51	20	16	1018	1012
10/24/11	95	79	64	46	39	33	34	15	9	1018	1015
10/23/11	97	79	64	43	37	32	34	13	12	1019	1015
10/22/11	96	81	68	49	44	34	45	18	12	1019	1016
10/21/11	93	80	67	50	42	34	38	19	10	1021	1017
10/20/11	94	78	65	41	34	24	27	14	8	1018	1013
10/19/11	97	84	70	39	35	29	23	13	16	1016	1011
10/18/11	93	80	65	40	32	27	35	13	10	1016	1014
10/17/11	98	83	69	46	40	35	31	14	10	1018	1015
10/16/11	99	83	65	42	38	33	32	14	13	1017	1014
10/15/11	101	82	64	40	36	30	35	11	9	1016	1012
10/14/11	100	80	62	43	36	30	37	12	8	1015	1012
10/13/11	99	82	65	40	37	32	32	13	10	1016	1011
10/12/11	96	79	60	42	37	31	34	13	12	1016	1012
10/11/11	91	75	57	38	33	29	36	14	10	1015	1012
10/10/11	87	71	57	39	33	28	39	16	12	1016	1012
10/09/11	84	69	54	38	33	27	40	16	14	1018	1013
10/08/11	78	65	48	37	30	26	45	16	11	1019	1015
10/07/11	76	66	54	38	35	30	52	21	14	1018	1012
10/06/11	74	69	60	57	41	32	61	23	23	1012	1009
10/05/11	84	72	58	60	51	44	90	26	16	1015	1010
10/04/11	93	79	66	63	51	42	80	18	35	1014	1009
10/03/11	100	87	75	56	50	42	48	17	13	1017	1012
10/02/11	99	86	70	56	53	50	58	20	10	1018	1014
10/01/11	95	87	78	61	52	47	42	24	14	1017	1014
TOTALS:	101	77	48	63	39	22	90	11	35	1021	1009

Sensor 6972 down 10/18 08:53 – 10/19 05:08. Sensor 6969 down 10/18 12:53 – 10/19 06:08. Sensor 6971 down 10/18 18:08 – 10/19 06:08. Sensor 6964 down 10/18 00:08 – 10/18 13:38. Sensor 6973 down 10/18 18:08 – 10/19 00:38.

NovaStar Statistical Report
G162: Mt. Union Weather Statistics - October 2011

PointID	5382	5382	5382	5378	5378	5378	5381	5381
StatType	max	mean	min	max	mean	min	max	min
DataType	temp	temp	temp	dewpnt	dewpnt	dewpnt	rhumid	rhumid
Units	DegF	DegF	DegF	degF	degF	degF	rh%	rh%
10/31/11	74	57	48	25	20	15	36	11
10/30/11	70	57	51	26	19	13	29	13
10/29/11	74	56	47	61	22	13	39	16
10/28/11	67	52	41	33	21	13	48	17
10/27/11	58	42	32	28	24	19	79	27
10/26/11	52	44	34	50	41	23	100	62
10/25/11	68	55	48	57	42	34	100	36
10/24/11	72	59	51	38	28	22	50	16
10/23/11	77	63	53	26	22	17	30	10
10/22/11	72	60	52	27	22	16	37	13
10/21/11	73	57	47	33	27	21	47	17
10/20/11	74	59	50	31	22	18	36	12
10/19/11	78	60	51	57	22	13	28	12
10/18/11	72	62	55	28	22	16	32	11
10/17/11	72	61	55	41	29	23	39	16
10/16/11	79	64	57	32	26	21	34	14
10/15/11	80	64	57	27	23	20	26	14
10/14/11	84	67	60	31	23	16	24	11
10/13/11	79	65	57	32	24	18	31	13
10/12/11	79	61	52	39	28	21	47	13
10/11/11	67	56	47	35	28	16	45	22
10/10/11	67	53	43	30	25	22	53	20
10/09/11	63	48	38	32	27	23	63	26
10/08/11	55	43	35	34	24	17	62	32
10/07/11	49	38	32	32	23	17	95	31
10/06/11	49	40	33	44	31	23	100	39
10/05/11	55	44	39	43	38	33	99	55
10/04/11	61	52	40	54	39	33	99	39
10/03/11	70	60	53	59	43	34	86	40
10/02/11	73	60	52	49	42	38	70	32
10/01/11	79	59	50	54	41	33	95	25
TOTALS:	84	55	32	61	28	13	100	10

Sensor 5382 down 10/15 00:29 – 10/15 09:29. Sensor 5378 down 10/15 02:38 – 10/15 14:14.

NovaStar Statistical Report
G163: Osborn @ 64th St. Weather Statistics - October 2011

PointID	4617	4617	4617	4614	4614	4614	4616	4616	4609
StatType	max	mean	min	max	mean	min	max	min	max
DataType	temp	temp	temp	dewpnt	dewpnt	dewpnt	rhumid	rhumid	pkwind
Units	DegF	DegF	DegF	degF	degF	degF	rh%	rh%	mph
10/31/11	93	73	60	47	39	28	59	10	4
10/30/11	92	72	56	48	41	33	68	12	3
10/29/11	90	72	57	48	42	34	68	14	9
10/28/11	88	70	54	48	40	33	67	14	12
10/27/11	81	66	52	48	39	30	79	16	10
10/26/11	81	71	62	62	52	41	86	27	16
10/25/11	92	79	69	75	53	43	76	25	9
10/24/11	96	79	61	55	41	32	58	11	2
10/23/11	98	78	62	50	40	27	59	8	5
10/22/11	99	79	63	56	46	34	73	11	3
10/21/11	96	79	63	58	44	31	53	14	10
10/20/11	97	78	61	47	38	28	46	9	7
10/19/11	99	80	62	48	36	27	45	8	11
10/18/11	100	81	62	51	37	23	65	6	10
10/17/11	100	80	62	50	42	36	51	11	8
10/16/11	100	80	63	50	40	32	46	10	7
10/15/11	102	82	66	51	40	28	50	7	4
10/14/11	101	80	63	51	40	32	54	9	7
10/13/11	102	81	62	51	41	28	64	7	7
10/12/11	99	79	61	48	42	35	58	11	5
10/11/11	92	74	57	48	38	30	59	11	8
10/10/11	90	72	55	47	38	29	69	11	9
10/09/11	88	71	55	43	36	27	61	11	9
10/08/11	81	66	51	43	36	28	77	14	9
10/07/11	79	66	53	50	39	25	80	15	13
10/06/11	77	71	60	59	42	30	74	18	13
10/05/11	84	73	62	62	51	39	100	22	10
10/04/11	94	81	65	66	50	39	82	16	21
10/03/11	101	88	78	56	49	39	43	14	14
10/02/11	102	88	74	58	53	47	57	16	12
10/01/11	98	90	84	54	48	45	34	18	9
TOTALS:	102	77	51	75	42	23	100	6	21

NovaStar Statistical Report
G164: Phoenix Dam 2B Weather Statistics - October 2011

PointID	4797	4797	4797	4794	4794	4794	4796	4796	4784	4798	4798	4793
StatType	max	mean	min	max	mean	min	max	min	max	max	min	max
DataType	temp	temp	temp	dewpnt	dewpnt	dewpnt	rhumid	rhumid	pkwind	baropr	baropr	solrad
Units	DegF	DegF	DegF	degF	degF	degF	rh%	rh%	mph	mb	mb	wsqm
10/31/11	90	72	57	42	33	28	46	11	7	1019	1014	643
10/30/11	90	71	53	42	35	29	56	13	7	1021	1016	643
10/29/11	87	70	54	40	36	32	54	14	6	1020	1017	687
10/28/11	84	68	51	43	35	31	61	15	9	1021	1017	659
10/27/11	78	64	49	41	33	29	64	18	9	1019	1015	670
10/26/11	77	68	58	58	48	31	89	23	20	1016	1012	654
10/25/11	88	77	66	65	49	40	80	25	29	1018	1013	654
10/24/11	92	78	60	45	35	29	39	12	8	1019	1015	703
10/23/11	96	78	61	40	34	27	45	9	9	1019	1015	676
10/22/11	94	79	63	48	38	31	54	11	8	1020	1016	676
10/21/11	94	77	60	50	40	28	51	12	9	1021	1017	659
10/20/11	95	77	60	39	32	27	38	9	13	1018	1014	692
10/19/11	95	78	60	36	30	25	32	9	17	1017	1012	703
10/18/11	98	80	62	43	31	22	40	7	8	1019	1014	709
10/17/11	96	81	61	42	37	33	45	12	12	1019	1015	703
10/16/11	97	82	62	42	35	29	43	11	11	1018	1014	703
10/15/11	100	81	62	44	35	28	38	8	7	1016	1012	709
10/14/11	98	81	63	42	35	29	41	9	11	1016	1011	725
10/13/11	100	83	65	38	32	28	32	8	10	1016	1011	731
10/12/11	96	78	60	42	37	32	44	12	11	1017	1012	731
10/11/11	88	73	54	39	33	29	48	12	9	1015	1011	731
10/10/11	87	71	54	38	32	27	48	12	9	1016	1012	742
10/09/11	83	70	55	37	31	27	41	12	9	1018	1013	758
10/08/11	79	66	50	37	30	26	57	14	15	1019	1014	753
10/07/11	75	64	52	46	35	23	76	14	16	1017	1014	764
10/06/11	74	68	59	55	39	27	72	19	24	1014	1010	846
10/05/11	79	70	59	60	49	38	99	24	14	1016	1011	797
10/04/11	91	79	62	58	46	36	84	14	29	1014	1010	978
10/03/11	96	87	73	52	46	37	45	17	19	1017	1012	808
10/02/11	98	87	73	51	47	43	44	16	13	1018	1014	747
10/01/11	97	88	78	50	44	41	32	16	14	1017	1014	698
TOTALS:	100	76	49	65	37	22	99	7	29	1021	1010	978

NovaStar Statistical Report
G165: Pima @ Jomax Weather Statistics - October 2011

PointID	4672	4672	4672	4669	4669	4669	4671	4671	4664	4674	4674	4673
StatType	max	mean	min	max	mean	min	max	min	max	max	min	max
DataType	temp	temp	temp	dewpnt	dewpnt	dewpnt	rhumid	rhumid	pkwind	baropr	baropr	solrad
Units	DegF	DegF	DegF	degF	degF	degF	rh%	rh%	mph	mb	mb	wsqm
10/31/11	91	78	66	32	29	25	26	9	8	1014	1010	637
10/30/11	90	76	65	37	33	27	35	12	8	1016	1013	626
10/29/11	87	76	67	39	35	33	34	14	13	1015	1012	637
10/28/11	87	72	62	38	34	29	35	12	15	1015	1013	637
10/27/11	78	66	55	37	32	30	45	18	12	1013	1010	648
10/26/11	79	70	61	58	49	36	69	31	15	1010	1007	659
10/25/11	89	79	72	65	50	40	65	24	16	1013	1009	659
10/24/11	94	83	73	39	33	26	24	10	7	1014	1011	610
10/23/11	96	84	72	36	30	23	23	8	9	1014	1011	670
10/22/11	96	82	71	40	35	30	30	10	9	1015	1012	659
10/21/11	93	80	69	57	40	28	39	13	12	1016	1013	643
10/20/11	93	82	71	35	29	25	21	9	9	1014	1010	676
10/19/11	96	84	72	33	25	20	20	7	14	1011	1008	687
10/18/11	98	85	73	36	24	15	23	5	12	1014	1011	692
10/17/11	97	83	69	39	35	31	30	11	10	1014	1011	687
10/16/11	97	84	72	37	31	26	21	9	9	1013	1010	692
10/15/11	100	87	74	35	29	23	20	6	9	1012	1009	698
10/14/11	98	85	73	37	31	28	21	8	8	1011	1009	709
10/13/11	100	86	74	36	30	26	20	7	11	1011	1008	714
10/12/11	97	83	67	39	35	30	32	11	9	1012	1009	720
10/11/11	90	77	64	36	32	28	31	11	9	1011	1009	714
10/10/11	88	75	65	34	31	26	29	10	11	1011	1009	731
10/09/11	85	72	61	35	32	28	34	12	12	1013	1009	725
10/08/11	79	68	58	36	32	25	43	13	17	1013	1010	736
10/07/11	76	64	53	44	37	28	68	19	13	1012	1008	769
10/06/11	74	67	57	63	43	31	100	22	14	1008	1005	808
10/05/11	80	70	61	58	50	40	87	26	12	1011	1006	736
10/04/11	93	80	64	67	48	38	95	17	22	1010	1006	786
10/03/11	98	88	79	51	47	38	34	17	13	1013	1009	736
10/02/11	100	88	77	52	48	43	40	15	11	1014	1011	731
10/01/11	99	89	82	51	44	42	33	15	12	1013	1011	709
TOTALS:	100	79	53	67	36	15	100	5	22	1016	1005	808

NovaStar Statistical Report
G166: Rackensack Canyon Statistics - October 2011

PointID	5942	5942	5942	5939	5939	5939	5941	5941	5934	5938	5938
StatType	max	mean	min	max	mean	min	max	min	max	max	min
DataType	temp	temp	temp	dewpnt	dewpnt	dewpnt	rhumid	rhumid	pkwind	baropr	baropr
Units	DegF	DegF	DegF	degF	degF	degF	rh%	rh%	mph	mb	mb
10/31/11	80	74	70	31	27	22	22	13	15	1018	1014
10/30/11	81	73	67	34	31	26	29	13	14	1019	1017
10/29/11	78	70	64	36	34	31	33	20	16	1018	1015
10/28/11	74	66	57	36	32	28	42	18	14	1019	1016
10/27/11	68	58	49	35	31	28	52	25	24	1015	1011
10/26/11	67	60	52	68	48	34	94	47	27	1012	1009
10/25/11	77	71	62	61	48	44	72	35	21	1017	1012
10/24/11	83	77	74	42	33	29	31	15	20	1018	1015
10/23/11	87	79	73	33	28	22	20	9	22	1018	1015
10/22/11	85	77	72	38	32	25	27	12	17	1019	1016
10/21/11	81	75	71	50	39	31	39	20	15	1020	1018
10/20/11	81	76	72	31	28	25	20	14	16	1018	1014
10/19/11	84	77	71	29	26	22	16	12	18	1016	1013
10/18/11	88	79	72	32	24	16	19	7	11	1019	1016
10/17/11	84	79	75	38	33	30	22	17	22	1016	1016
10/16/11	85	80	77	35	31	27	20	12	19	1017	1015
10/15/11	89	84	80	30	28	24	15	11	15	1016	1014
10/14/11	88	82	78	35	30	27	17	13	18	1016	1014
10/13/11	89	80	72	33	30	27	20	10	17	1016	1013
10/12/11	87	77	69	38	34	29	30	13	19	1016	1014
10/11/11	82	73	66	35	31	27	24	16	20	1014	1012
10/10/11	76	69	64	33	30	26	28	16	19	1014	1012
10/09/11	72	65	56	35	31	29	43	20	13	1015	1013
10/08/11	68	60	52	34	30	26	49	21	20	1015	1013
10/07/11	61	56	51	39	34	31	60	35	24	1014	1009
10/06/11	62	57	49	54	40	31	93	34	39	1010	1005
10/05/11	66	61	56	52	45	40	83	41	25	1013	1008
10/04/11	77	70	56	58	45	38	88	26	48	1014	1008
10/03/11	84	78	73	50	46	38	42	25	31	1017	1014
10/02/11	86	79	73	53	46	41	41	26	17	1019	1016
10/01/11	86	79	74	46	44	42	35	23	23	1018	1016
TOTALS:	89	72	49	68	35	16	94	7	48	1020	1005

Sensor 5939, 5941, & 5942 down 10/17 14:31 – 10/17 20:31. Sensor 5934 down 10/17 01:46 – 10/17 11:01. Sensor 5938 down 10/16 23:01 – 10/17 14:31.

NovaStar Statistical Report
G167: Saguaro Lake Weather Statistics - October 2011

PointID StatType Data Type Units	6782 max temp DegF	6782 mean temp DegF	6782 min temp DegF	6778 max dewpnt degF	6778 mean dewpnt degF	6778 min dewpnt degF	6781 max rhumid rh%	6781 min rhumid rh%	6774 max pkwind mph	6784 max baropr mb	6784 min baropr mb	6783 max solrad wsqm
10/31/11	93	72	59	57	34	26	54	10	6	1019	1013	643
10/30/11	93	72	54	58	36	27	58	10	6	1020	1015	648
10/29/11	90	71	60	49	37	28	57	12	7	1020	1015	665
10/28/11	85	68	55	48	38	32	61	17	18	1020	1017	654
10/27/11	79	64	50	44	37	30	68	21	10	1019	1015	659
10/26/11	79	69	59	59	50	38	85	30	17	1015	1011	780
10/25/11	90	75	66	60	50	38	78	26	12	1017	1011	703
10/24/11	95	77	61	55	38	28	46	13	6	1017	1013	676
10/23/11	100	77	62	46	35	25	53	8	7	1018	1013	676
10/22/11	96	77	61	55	41	31	60	10	4	1019	1014	676
10/21/11	94	76	61	68	43	26	55	19	5	1026	1015	659
10/20/11	95	77	61	45	33	26	45	10	7	1017	1012	692
10/19/11	97	80	66	51	34	22	32	11	12	1015	1009	698
10/18/11	100	77	62	49	35	23	50	7	10	1018	1013	709
10/17/11	98	77	60	49	39	32	49	12	9	1018	1013	703
10/16/11	98	78	60	50	35	28	50	10	8	1017	1013	703
10/15/11	103	80	62	48	37	28	47	8	3	1016	1010	714
10/14/11	99	78	60	55	36	29	45	10	7	1015	1011	725
10/13/11	102	79	62	50	37	30	48	9	7	1016	1009	731
10/12/11	99	76	57	53	40	32	52	11	7	1016	1011	731
10/11/11	90	72	54	58	36	26	52	11	24	1016	1011	725
10/10/11	90	70	54	46	32	25	49	12	8	1016	1012	742
10/09/11	84	68	52	70	34	27	44	13	10	1017	1013	753
10/08/11	78	65	53	44	33	27	53	16	10	1019	1014	742
10/07/11	74	62	50	46	36	28	71	19	11	1018	1013	797
10/06/11	73	66	57	57	43	28	82	19	12	1014	1010	956
10/05/11	81	70	58	56	47	39	88	24	10	1015	1011	703
10/04/11	92	81	64	59	48	40	78	19	17	1014	1009	577
10/03/11	97	86	76	61	49	37	51	16	11	1016	1010	863
10/02/11	100	86	71	64	51	45	55	17	7	1017	1011	786
10/01/11	96	87	81	63	48	42	39	18	13	1016	1013	637
TOTALS:	103	75	50	70	40	22	88	7	24	1026	1009	956

NovaStar Statistical Report
G168: South Mountain Fan Weather Statistics - October 2011

PointID StatType Data Type Units	6562 max temp DegF	6562 mean temp DegF	6562 min temp DegF	6556 max dewpnt degF	6556 mean dewpnt degF	6556 min dewpnt degF	6561 max rhumid rh%	6561 min rhumid rh%	6554 max pkwind mph	6564 max baropr mb	6564 min baropr mb	6566 max solrad wsqm
10/31/11	91	77	63	37	32	24	35	9	8	1019	1013	698
10/30/11	92	76	59	39	35	31	40	12	9	1021	1015	703
10/29/11	89	76	62	40	37	32	38	15	8	1020	1014	709
10/28/11	87	73	57	39	35	26	39	17	10	1021	1016	709
10/27/11	79	68	55	43	35	26	53	18	12	1020	1014	714
10/26/11	81	74	62	59	48	27	66	17	17	1017	1010	791
10/25/11	93	82	72	62	49	41	57	24	13	1017	1011	687
10/24/11	96	82	67	44	38	32	32	13	9	1018	1013	758
10/23/11	98	84	68	45	36	31	27	10	10	1019	1012	731
10/22/11	98	84	69	58	41	33	43	12	12	1020	1014	725
10/21/11	96	83	69	53	42	33	35	14	10	1021	1015	714
10/20/11	97	83	66	37	32	21	28	11	8	1018	1013	747
10/19/11	98	88	72	38	30	21	18	10	9	1016	1010	753
10/18/11	99	85	71	41	32	13	27	7	12	1019	1013	764
10/17/11	99	86	68	42	38	33	34	12	13	1019	1013	758
10/16/11	98	85	68	41	36	33	28	12	10	1017	1012	764
10/15/11	102	85	71	49	35	33	26	11	9	1016	1010	758
10/14/11	101	90	68	41	35	28	27	11	9	1016	1010	780
10/13/11	102	88	72	38	35	30	24	11	9	1016	1009	786
10/12/11							25	23	8			0
10/11/11	90	77	61	37	33	28	33	13	8	1016	1012	791
10/10/11	89	75	60	36	33	22	37	12	11	1017	1011	802
10/09/11	86	72	57	37	32	27	38	14	11	1019	1012	813
10/08/11	80	69	52	36	29	25	41	13	11	1020	1014	808
10/07/11	78	68	57	43	34	25	50	17	16	1019	1014	835
10/06/11	76	71	63	55	40	29	58	20	17	1014	1010	544
10/05/11	84	74	61	62	50	41	99	24	11	1016	1010	912
10/04/11	93	81	65	67	48	39	81	15	24	1015	1009	967
10/03/11	101	91	82	55	48	37	37	14	14	1016	1010	978
10/02/11	101	90	77	55	51	47	43	18	10	1017	1011	808
10/01/11	98	90	81	54	48	42	33	19	11	1016	1013	758
TOTALS:	102	80	52	67	38	13	99	7	24	1021	1009	978

Sensor 6562 down 10/11 22:12 – 10/13 01:57. Sensor 6556, 6561, 6566, & 6562 down 10/13 19:58 - 10/14 06:43. Sensor 6554, 6562, 6566 down 10/18 22:28 – 10/19 05:58. Sensor 6556 down 10/11 13:12 – 10/13 02:57. Sensor 6561 down 10/11 13:12 – 10/12 23:42. Sensor 6554 down 10/12 10:27 – 10/13 10:42. Sensor 6554 10/13 22:13 – 10/14 06:43. Sensor 6564 down 10/11 12:57 10/13 06:57. Sensor 6564 down 10/19 01:58 – 10/19 08:28. Sensor 6564 & 6566 down 10/19 23:58 – 10/20 07:28. Sensor 6566 down 10/12 04:27 – 10/13 10:57.

NovaStar Statistical Report
G169: South Mountain Park Weather Statistics - October 2011

PointID StatType Data Type Units	6512 max temp DegF	6512 mean temp DegF	6512 min temp DegF	6508 max dewpnt degF	6508 mean dewpnt degF	6508 min dewpnt degF	6511 max rhumid rh%	6511 min rhumid rh%	6504 max pkwind mph	6514 max baropr mb	6514 min baropr mb	6513 max solrad wsqm
10/31/11	83	76	66	35	32	27	28	15	9	1020	1013	698
10/30/11	82	74	66	38	36	30	32	18	6	1022	1017	698
10/29/11	80	73	66	39	37	34	34	22	10	1021	1015	698
10/28/11	77	69	60	39	35	25	41	23	15	1020	1015	709
10/27/11	71	63	55	40	34	27	52	23	14	1018	1009	714
10/26/11	73	68	59	56	47	29	68	23	19	1015	1011	786
10/25/11	84	77	72	57	49	40	58	27	16	1019	1014	687
10/24/11	87	80	73	48	38	32	34	18	1	1020	1015	736
10/23/11	89	82	73	39	35	31	23	15	10	1020	1012	725
10/22/11	89	81	72	49	40	34	38	16	15	1021	1014	714
10/21/11	86	79	72	54	42	32	36	17	11	1022	1018	703
10/20/11	88	80	72	37	33	30	23	15	11	1019	1014	742
10/19/11	91	81	73	36	32	28	19	13	13	1017	1012	747
10/18/11	90	82	75	40	32	28	25	12	14	1019	1013	753
10/17/11	91	84	76	41	38	35	24	16	16	1019	1010	753
10/16/11	91	84	76	41	37	34	23	16	12	1017	1012	747
10/15/11	93	85	76	40	36	33	23	14	10	1016	1006	758
10/14/11	93	84	74	40	35	32	23	14	6	1016	1006	764
10/13/11	93	84	75	38	35	32	22	14	13	1017	1008	769
10/12/11	90	80	72	40	37	34	26	17	11	1017	1010	775
10/11/11	85	76	67	36	33	29	26	16	11	1016	1010	769
10/10/11	81	72	63	35	32	30	34	17	12	1015	1010	786
10/09/11	77	69	60	35	31	28	36	17	13	1015	1012	797
10/08/11	73	65	54	35	30	25	48	18	12	1016	1012	786
10/07/11	70	63	54	40	32	25	57	21	15	1015	1008	786
10/06/11	70	64	57	53	39	30	67	24	22	1011	1006	973
10/05/11	78	69	60	55	47	40	78	29	22	1014	1007	824
10/04/11	86	75	61	63	46	40	86	21	26	1014	1010	813
10/03/11	93	84	75	53	48	40	45	20	15	1018	1012	830
10/02/11	93	85	76	53	51	47	44	24	11	1019	1012	786
10/01/11	91	85	80	52	47	45	38	23	13	1018	1016	731
TOTALS:	93	77	54	63	38	25	86	12	26	1022	1006	973

NovaStar Statistical Report
G170: Thompson Peak Weather Statistics - October 2011

PointID	5947	5947	5947	5943	5943	5943	5946	5946
StatType	max	mean	min	max	mean	min	max	min
DataType	temp	temp	temp	dewpnt	dewpnt	dewpnt	rhumid	rhumid
Units	DegF	DegF	DegF	degF	degF	degF	rh%	rh%
10/31/11	82	73	66	33	27	23	22	13
10/30/11	82	71	63	35	31	25	30	16
10/29/11	80	68	61	36	33	30	36	18
10/28/11	76	65	55	35	32	30	41	19
10/27/11	70	58	49	35	31	28	53	24
10/26/11	69	61	52	55	47	34	83	38
10/25/11	81	73	68	60	46	35	64	25
10/24/11	86	78	74	38	32	28	26	13
10/23/11	90	78	70	33	27	22	21	10
10/22/11	88	78	72	39	33	30	27	14
10/21/11	84	75	67	51	37	27	38	18
10/20/11	86	77	72	31	27	23	20	11
10/19/11	89	77	68	30	25	21	17	10
10/18/11	90	78	70	37	23	15	23	7
10/17/11	88	80	71	37	33	28	24	15
10/16/11	87	81	74	36	30	26	19	13
10/15/11	92	83	75	32	27	23	16	9
10/14/11	91	82	73	33	29	20	19	9
10/13/11	91	80	71	31	29	24	20	9
10/12/11	88	77	68	39	33	28	27	15
10/11/11	81	72	64	34	30	26	25	16
10/10/11	79	68	61	31	28	24	30	14
10/09/11	77	65	55	32	29	25	39	15
10/08/11	70	59	49	34	28	21	53	19
10/07/11	66	57	50	39	31	24	58	23
10/06/11	62	57	51	54	39	27	100	28
10/05/11	72	63	55	50	44	38	78	32
10/04/11	81	71	55	60	44	35	98	22
10/03/11	89	79	70	52	45	37	47	21
10/02/11	92	81	73	50	46	43	43	22
10/01/11	90	79	73	48	43	39	40	20
TOTALS:	92	72	49	60	34	15	100	7

NovaStar Statistical Report
G171: Tiger Wash Fan Weather Statistics - October 2011

PointID	5142	5142	5142	5146	5146	5146	5141	5141	5134	5144	5144	5143
StatType	max	mean	min	max	mean	min	max	min	max	max	min	max
DataType	temp	temp	temp	dewpnt	dewpnt	dewpnt	rhumid	rhumid	pkwind	baropr	baropr	solrad
Units	DegF	DegF	DegF	degF	degF	degF	rh%	rh%	mph	mb	mb	wsqm
10/31/11	91	74	60	29	19	15	20	6	10	1020	1015	687
10/30/11	91	73	57	28	24	20	26	8	9	1023	1017	698
10/29/11	89	72	58	30	26	21	25	11	8	1022	1017	692
10/28/11	85	69	53	31	24	16	23	12	10	1023	1017	687
10/27/11	79	66	50	30	25	20	38	12	12	1020	1015	703
10/26/11	81	71	63	58	36	11	57	7	24	1016	1012	615
10/25/11	91	79	65	58	45	34	50	22	19	1019	1013	654
10/24/11	96	81	67	37	32	26	27	9	13	1020	1016	813
10/23/11	98	80	65	33	27	22	22	8	11	1021	1016	703
10/22/11	96	81	66	34	28	22	25	8	13	1022	1017	714
10/21/11	94	78	62	43	35	28	28	13	14	1023	1018	725
10/20/11	95	78	62	30	25	21	21	7	12	1020	1014	747
10/19/11	98	81	68	27	23	18	19	6	11	1018	1014	742
10/18/11	98	81	60	33	27	23	29	7	12	1022	1015	747
10/17/11	102	91	75	35	32	24	21	6	16	1021	1017	736
10/16/11	98	85	67	32	27	24	24	8	14	1020	1015	731
10/15/11	102	84	68	31	26	21	21	5	9	1019	1014	758
10/14/11	101	83	68	30	26	23	22	6	9	1019	1013	791
10/13/11	102	83	66	35	29	24	28	7	10	1019	1014	764
10/12/11	100	82	64	39	33	18	35	5	11	1019	1014	769
10/11/11	93	77	59	36	30	23	33	9	13	1018	1013	764
10/10/11	88	73	55	34	30	24	41	10	11	1019	1014	698
10/09/11	86	72	58	35	30	27	37	12	13	1020	1014	764
10/08/11	81	67	51	35	27	20	37	10	15	1020	1016	797
10/07/11	76	64	50	37	28	21	55	13	18	1019	1012	819
10/06/11	74	66	57	59	35	27	74	18	20	1014	1010	813
10/05/11	79	68	57	55	45	35	88	21	17	1016	1010	868
10/04/11	86	74	61	64	50	37	82	24	30	1015	1012	874
10/03/11	98	86	77	53	44	32	38	12	18	1020	1014	951
10/02/11	101	88	76	49	45	41	36	14	11	1022	1016	786
10/01/11	100	88	79	51	43	39	31	14	17	1021	1016	901
TOTALS:	102	77	50	64	31	11	88	5	30	1023	1010	951

Sensor 5141, 5142, 5143, 5144, & 5146 down 10/16 17:46 – 10/17 07:52. Sensor 5144 down 10/10 01:13 – 10/10 07:43. Sensor 5144 10/26 13:46 – 10/27 02:16. Sensor 5143 down 10/26 13:46 10/26 22:16.

NovaStar Statistical Report
G172: Usery Mtn. Park Weather Statistics - October 2011

PointID	6652	6652	6652	6646	6646	6646	6651	6651	6644	6654	6654	6653
StatType	max	mean	min	max	mean	min	max	min	max	max	min	max
DataType	temp	temp	temp	dewpnt	dewpnt	dewpnt	rhumid	rhumid	pkwind	baropr	baropr	solrad
Units	DegF	DegF	DegF	degF	degF	degF	rh%	rh%	mph	mb	mb	wsqm
10/31/11	88	76	64	35	28	24	25	11	11	1015	1010	736
10/30/11	89	74	62	36	31	24	36	9	9	1016	1012	736
10/29/11	86	74	64	41	34	28	32	14	16	1016	1011	791
10/28/11	83	72	62	37	34	32	37	18	18	1016	1013	736
10/27/11	76	64	52	43	34	29	60	20	14	1015	1010	742
10/26/11	77	70	60	54	47	38	62	28	15	1011	1007	819
10/25/11	87	77	69	57	47	38	57	27	11	1014	1009	698
10/24/11	93	81	68	49	35	26	38	12	2	1013	1011	813
10/23/11	93	85	70	34	29	20	23	10	12	1014	1010	764
10/22/11	93	84	69	44	40	35	37	15	9	1015	1011	758
10/21/11	91	78	66	53	39	28	36	14	10	1017	1012	758
10/20/11	92	79	67	32	29	26	23	10	12	1015	1010	786
10/19/11	95	83	74	32	27	22	18	9	19	1012	1007	791
10/18/11	96	85	74	35	23	18	23	6	18	1015	1009	802
10/17/11	93	82	67	38	35	29	27	13	11	1014	1010	791
10/16/11	93	85	68	35	33	26	23	12	9	1013	1010	791
10/15/11	100	84	69	33	30	26	22	8	9	1012	1008	808
10/14/11	96	83	69	35	32	27	24	11	7	1012	1008	808
10/13/11	97	84	72	34	30	24	21	9	15	1012	1007	819
10/12/11	94	81	65	37	33	27	30	12	13	1012	1008	824
10/11/11	87	74	60	34	30	25	30	13	10	1012	1008	813
10/10/11	84	72	59	33	30	25	37	13	9	1012	1008	830
10/09/11	81	70	59	33	29	26	34	14	18	1014	1009	841
10/08/11	76	64	52	36	30	24	54	16	10	1015	1010	830
10/07/11	72	62	50	45	34	27	63	18	15	1015	1010	835
10/06/11	70	64	56	56	42	27	84	23	19	1011	1006	687
10/05/11	79	69	57	63	46	40	90	27	13	1012	1007	863
10/04/11	90	79	61	59	46	39	81	18	28	1011	1006	835
10/03/11	93	87	76	50	44	40	35	21	13	1013	1012	0
10/02/11	96	87	76	51	48	42	39	20	11	1014	1009	846
10/01/11	96	88	79	50	44	41	36	17	16	1013	1011	879
TOTALS:	100	77	50	63	35	18	90	6	28	1017	1006	879

Sensor 6646 & 6652 down 10/03 12:56 – 10/04 01:41. Sensor 6652 down 10/16 12:41 – 10/17 03:26. Sensor 6646, 6651, & 6652 down 10/22 14:28 – 10/22 23:43. Sensor 6646 & 6652 down 10/23 14:58 – 10/24 05:28. Sensor 6646 down 10/16 12:41 – 10/17 05:56. Sensor 6651 10/03 12:56 – 10/03 22:26. Sensor 6651 down 10/16 10:41 – 10/17 03:26. Sensor 6644 down 10/03 15:12 – 10/04 05:27. Sensor 6644 down 10/24 01:58 – 10/24 09:13. Sensor 6653 & 6654 down 10/03 05:11 - 10/04 06:11. Sensor 6653 & 6654 down 10/16 17:11 – 10/17 07:11. Sensor 6653 & 6654 down 10/22 16:58 – 10/23 06:58. Sensor 6653 & 6654 down 10/23 18:58 – 10/24 11:58.

NovaStar Statistical Report
G173: Wickenburg Airport Weather Statistics - October 2011

PointID StatType Data Type Units	7122 max temp DegF	7122 mean temp DegF	7122 min temp DegF	7116 max dewpnt degF	7116 mean dewpnt degF	7116 min dewpnt degF	7121 max rhumid rh%	7121 min rhumid rh%	7114 max pkwind mph	7124 max baropr mb	7124 min baropr mb	7123 max solrad wsqm
10/31/11	86	70	52	24	19	13	25	8	11	1017	1012	665
10/30/11	88	69	50	26	21	17	30	9	11	1019	1014	665
10/29/11	86	68	50	31	25	19	30	12	12	1018	1014	670
10/28/11	81	64	48	29	23	13	29	12	12	1018	1014	670
10/27/11	74	61	48	29	23	14	37	12	14	1016	1012	681
10/26/11	76	66	52	55	40	19	79	13	26	1011	1008	797
10/25/11	86	73	62	58	43	32	68	20	17	1016	1010	736
10/24/11	90	76	60	37	27	20	27	9	12	1017	1013	808
10/23/11	91	75	60	29	22	15	22	7	10	1016	1014	637
10/22/11	90	75	60	30	24	17	28	7	10	1016	1014	549
10/21/11	88	72	54	35	28	22	31	11	10	1019	1015	703
10/20/11	90	73	55	27	22	18	25	7	13	1016	1011	720
10/19/11	90	74	58	27	21	17	21	7	17	1015	1011	731
10/18/11	93	77	58	31	26	21	31	7	10	1018	1012	736
10/17/11	93	78	58	34	30	24	31	9	20	1017	1013	731
10/16/11	93	77	60	31	27	22	24	8	14	1016	1012	736
10/15/11	96	79	60	29	24	19	25	6	11	1015	1011	747
10/14/11	96	79	60	34	24	18	36	6	11	1015	1011	758
10/13/11	95	78	61	33	26	21	29	7	13	1015	1011	758
10/12/11	91	77	58	37	31	26	37	9	22	1015	1011	769
10/11/11	88	72	52	36	29	24	35	11	16	1014	1010	764
10/10/11	84	67	50	31	27	20	42	9	12	1014	1011	775
10/09/11	79	65	48	32	28	24	45	14	14	1015	1011	808
10/08/11	74	61	42	34	26	20	46	14	24	1016	1012	786
10/07/11	69	58	44	37	28	21	64	18	21	1014	1009	786
10/06/11	68	61	50	57	36	27	87	21	18	1010	1006	791
10/05/11	72	64	52	52	42	33	97	24	19	1013	1007	874
10/04/11	81	70	58	55	43	33	74	22	31	1012	1008	747
10/03/11	91	80	69	52	42	32	36	15	21	1016	1011	764
10/02/11	95	83	67	47	43	38	44	15	11	1017	1014	786
10/01/11	93	81	72	52	42	37	38	17	18	1017	1014	797
TOTALS:	96	72	42	58	29	13	97	6	31	1019	1006	874

Sensor 7116, 7121, 7122 down 10/02 18:16 – 10/03 01:16. Sensor 7114 down 10/22 04:18 – 10/22 13:33. Sensor 7123 & 7124 down 10/02 12:31 – 10/03 01:31. Sensor 7124 down 10/22 07:33 – 10/22 15:03. Sensor 7123 & 7124 down 10/23 07:03 – 10/23 13:33.

NovaStar Statistical Report
G140: Bartlett Lake Weather Statistics - November 2011

PointID	5912	5912	5912	5908	5908	5908	5911	5911	5904	5914	5914	5913
StatType	max	mean	min	max	mean	min	max	min	max	max	min	max
DataType	temp	temp	temp	dewpnt	dewpnt	dewpnt	rhumid	rhumid	pkwind	baropr	baropr	solrad
Units	DegF	DegF	DegF	degF	degF	degF	rh%	rh%	mph	mb	mb	wsqm
11/30/11	78	61	49	40	32	27	59	16	15	1014	1001	571
11/29/11	78	61	52	39	34	24	57	16	16	1017	1014	549
11/28/11	78	59	48	38	31	25	55	15	16	1020	1014	599
11/27/11	76	60	50	36	24	11	52	11	19	1026	1019	588
11/26/11	80	64	50	48	29	12	88	9	26	1023	1016	593
11/25/11	69	60	51	53	49	44	91	43	16	1017	1011	593
11/24/11	66	57	47	50	41	37	79	39	8	1014	1010	225
11/23/11	82	67	55	46	36	29	71	16	24	1017	1011	599
11/22/11	76	60	50	49	44	36	90	24	20	1021	1016	593
11/21/11	68	59	52	54	49	44	94	43	17	1018	1010	659
11/20/11	72	59	48	52	46	42	87	44	19	1015	1008	703
11/19/11	71	58	48	48	43	39	90	32	19	1013	1007	632
11/18/11	74	60	47	47	42	38	88	28	18	1013	1007	637
11/17/11	83	64	55	50	42	36	75	20	18	1017	1010	610
11/16/11	74	60	50	51	48	43	96	38	15	1018	1012	604
11/15/11	71	59	49	52	48	43	93	44	13	1016	1010	604
11/14/11	73	60	50	52	48	41	97	36	13	1013	1009	632
11/13/11	69	60	53	58	53	46	101	52	12	1012	1009	643
11/12/11	74	60	48	47	36	31	73	20	16	1012	1008	764
11/11/11	70	64	57	39	29	23	51	18	18	1015	1010	302
11/10/11	75	65	56	42	29	24	44	15	25	1022	1015	670
11/09/11	75	61	50	43	29	22	71	13	47	1021	1017	648
11/08/11	69	51	40	45	39	34	100	29	14	1020	1014	637
11/07/11	53	48	42	48	42	38	94	60	20	1014	1008	330
11/06/11	65	54	48	41	37	31	79	29	17	1015	1009	659
11/05/11	56	49	48	53	45	42	93	75	41	1007	1001	0
11/04/11	80	66	55	57	38	25	89	18	35	1009	1001	868
11/03/11	86	69	59	33	23	13	26	11	21	1017	1009	698
11/02/11	81	67	57	29	18	12	25	7	29	1019	1012	692
11/01/11	88	69	56	44	34	22	50	11	17	1014	1009	703
TOTALS:	88	60	40	58	38	11	101	7	47	1026	1001	868

Sensors 5904, 5911 and 5912 down from 11/3 7:13 – 11/3 23:43 and 11/6 00:28 – 11/6 23:43. Sensor 5908 down from 11/5 6:58 – 11/6 9:58. Sensors 5913 and 5914 down from 11/06 00:28 – 11/6 9:58.

NovaStar Statistical Report
G141: Buckeye FRS #1 Weather Statistics – November 2011

PointID	5282	5282	5282	5278	5278	5278	5281	5281	5274	5284	5284
StatType	max	mean	min	max	mean	min	max	min	max	max	min
DataType	temp	temp	temp	dewpnt	dewpnt	dewpnt	rhumid	rhumid	pkwind	baropr	baropr
Units	DegF	DegF	DegF	degF	degF	degF	rh%	rh%	mph	mb	mb
11/30/11	74	56	42	32	24	17	42	17	24	1016	1004
11/29/11	76	56	44	29	21	15	35	12	7	1019	1015
11/28/11	77	58	43	26	17	11	30	9	10	1022	1017
11/27/11	77	59	42	21	11	2	23	5	16	1027	1022
11/26/11	80	62	46	34	23	5	58	7	13	1024	1020
11/25/11	73	59	45	47	39	31	88	26	17	1020	1014
11/24/11	70	57	45	48	36	26	70	29	14	1015	1012
11/23/11	78	61	45	35	32	28	61	16	18	1019	1012
11/22/11	76	58	45	41	37	32	78	25	9	1022	1018
11/21/11	70	58	47	50	43	38	93	36	8	1021	1014
11/20/11	72	59	47	50	45	40	93	37	14	1015	1012
11/19/11	71	59	46	50	44	36	79	41	13	1012	1010
11/18/11	76	61	45	45	39	35	73	27	12	1013	1009
11/17/11	81	63	49	45	39	33	76	19	8	1018	1012
11/16/11	77	60	47	49	45	40	92	29	8	1019	1016
11/15/11	72	59	47	51	46	41	96	39	8	1016	1013
11/14/11	72	59	51	52	48	40	98	34	7	1014	1011
11/13/11	70	60	53	57	53	45	100	48	12	1013	1011
11/12/11	75	62	48	53	33	26	73	18	12	1012	1010
11/11/11	72	62	56	32	25	15	36	13	16	1016	1011
11/10/11	73	62	52	31	26	22	41	14	25	1023	1016
11/09/11	75	58	43	35	28	20	64	12	12	1023	1020
11/08/11	65	51	38	39	34	29	84	27	8	1022	1019
11/07/11	60	52	44	47	41	33	100	38	22	1019	1013
11/06/11	66	54	42	45	38	30	91	30	10	1016	1012
11/05/11	62	53	46	52	41	35	100	36	32	1015	1005
11/04/11	79	62	50	54	32	15	100	12	31	1010	1004
11/03/11	80	62	43	24	13	5	21	8	18	1017	1010
11/02/11	80	66	52	25	9	0	20	4	15	1018	1002
11/01/11	87	69	53	30	22	14	25	8	14	1002	999
TOTALS:	87	59	38	57	33	0	100	4	32	1027	999

All sensors down from 11/14/ 01:47 – 11/14 9:46.

NovaStar Statistical Report
G142: Carefree Ranch Weather Statistics – November 2011

PointID	4932	4932	4932	4928	4928	4928	4931	4931	4924	4933
StatType	max	mean	min	max	mean	min	max	min	max	max
DataType	temp	temp	temp	dewpnt	dewpnt	dewpnt	rhumid	rhumid	pkwind	solrad
Units	DegF	DegF	DegF	degF	degF	degF	rh%	rh%	mph	wsqm
11/30/11	73	61	50	32	24	19	41	13	13	571
11/29/11	74	60	52	36	27	21	40	15	7	549
11/28/11	74	59	48	30	23	14	37	12	7	582
11/27/11	72	59	49	27	13	1	32	7	14	582
11/26/11	74	61	47	40	18	3	72	6	26	588
11/25/11	64	55	45	48	44	38	99	45	13	566
11/24/11	66	58	52	48	35	27	81	28	9	297
11/23/11	77	65	52	38	28	24	61	14	16	604
11/22/11	69	57	46	43	40	36	79	34	8	588
11/21/11	62	54	48	52	45	39	98	51	13	681
11/20/11	66	55	48	47	43	39	81	44	17	676
11/19/11	66	56	48	43	38	34	73	35	15	610
11/18/11	69	57	48	44	38	34	70	33	15	632
11/17/11	74	62	51	42	36	29	61	21	10	610
11/16/11	68	57	47	49	45	36	93	43	10	593
11/15/11	64	56	47	48	44	39	86	48	10	626
11/14/11	64	56	47	47	44	41	95	45	10	654
11/13/11	63	56	50	56	51	44	99	55	10	588
11/12/11	69	60	52	51	29	22	85	20	12	720
11/11/11	66	60	57	26	19	16	27	14	15	319
11/10/11	67	59	53	27	22	20	31	12	24	632
11/09/11	69	58	47	28	21	14	38	11	21	648
11/08/11	60	48	37	39	33	26	88	36	10	626
11/07/11	51	44	38	44	38	33	99	55	22	484
11/06/11	59	48	39	38	34	25	88	32	13	709
11/05/11	55	46	42	49	40	33	99	48	30	775
11/04/11	74	63	50	55	32	18	99	16	30	588
11/03/11	76	66	59	22	12	-1	20	7	18	670
11/02/11	74	63	52	21	6	-8	21	4	25	659
11/01/11	80	68	57	30	25	17	32	11	25	654
TOTALS:	80	58	37	56	32	-8	99	4	30	775

NovaStar Statistical Report
G143: City of Glendale Weather Statistics – November 2011

PointID	5522	5522	5522	5518	5518	5518	5521	5521	4774	4769	4769	4768
StatType	max	mean	min	max	mean	min	max	min	max	max	min	max
DataType	temp	temp	temp	dewpnt	dewpnt	dewpnt	rhumid	rhumid	pkwind	baropr	baropr	solrad
Units	DegF	DegF	DegF	degF	degF	degF	rh%	rh%	mph	mb	mb	wsqm
11/30/11	77	58	44	34	30	25	67	14	2	1022	1009	571
11/29/11	76	57	45	35	31	23	61	14	0	1024	1021	538
11/28/11	77	58	43	32	26	19	55	11	0	1027	1022	654
11/27/11	79	60	42	28	16	3	42	5	6	1032	1028	599
11/26/11	81	62	45	42	29	10	85	8	2	1030	1025	599
11/25/11	71	61	52	47	42	36	73	33	11	1025	1019	582
11/24/11	69	58	47	47	39	31	68	30	7	1021	1017	626
11/23/11	81	63	49	41	35	27	70	13	10	1022	1018	610
11/22/11	76	59	47	44	40	35	86	24	0	1028	1024	599
11/21/11	69	60	52	49	45	40	86	37	6	1026	1019	731
11/20/11	72	60	48	47	44	39	80	38	1	1020	1017	714
11/19/11	73	61	49	46	41	36	76	29	0	1017	1015	808
11/18/11	75	61	48	45	41	37	78	27	9	1018	1015	621
11/17/11	81	63	50	47	42	35	82	20	0	1023	1017	610
11/16/11	77	62	50	48	45	42	88	31	0	1025	1021	610
11/15/11	72	60	49	48	46	43	89	38	0	1021	1019	610
11/14/11	74	61	50	51	47	39	93	31	1	1019	1016	610
11/13/11	69	61	55	57	52	47	94	47	3	1018	1016	742
11/12/11	79	63	48	47	33	24	60	15	2	1018	1016	747
11/11/11	73	62	54	35	29	20	46	12	3	1022	1017	571
11/10/11	74	64	53	29	25	21	39	12	13	1029	1022	637
11/09/11	76	59	43	39	29	22	81	12	6	1028	1025	659
11/08/11	67	53	40	41	36	31	91	28	0	1027	1024	637
11/07/11	62	53	46	46	40	32	93	35	16	1024	1017	769
11/06/11	69	55	42	42	37	29	91	24	0	1021	1018	654
11/05/11	63	54	48	51	39	32	92	33	29	1020	1010	698
11/04/11	81	66	54	55	36	22	86	14	23	1016	1009	643
11/03/11	83	66	49	32	19	10	35	7	9	1023	1016	681
11/02/11	81	69	60	25	9	-2	20	4	14	1025	1018	698
11/01/11	87	70	55	38	30	22	49	10	9	1018	1015	687
TOTALS:	87	61	40	57	35	-2	94	4	29	1032	1009	808

Sensors 4769 and 4774 down from 11/22 23:20 – 11/23 8:35. Sensor 4768 down from 11/23 00:05 11/23 8:35.

NovaStar Statistical Report
G144: Coyote Wash Weather Statistics – November 2011

PointID	5267	5267	5267	5264	5264	5264	5266	5266	5259	5268
StatType	max	mean	min	max	mean	min	max	min	max	max
DataType	temp	temp	temp	dewpnt	dewpnt	dewpnt	rhumid	rhumid	pkwind	solrad
Units	DegF	DegF	DegF	degF	degF	degF	rh%	rh%	mph	wsqm
11/30/11	79	61	45	31	23	18	42	11	12	577
11/29/11	82	61	47	23	19	15	32	7	8	544
11/28/11	84	62	45	17	14	8	27	5	11	582
11/27/11	79	59	43	17	7	-2	26	4	9	588
11/26/11	85	66	52	31	21	11	38	7	12	593
11/25/11	75	62	47	48	40	28	95	21	16	577
11/24/11	72	58	45	50	39	27	78	25	14	577
11/23/11	81	64	47	38	32	26	63	13	15	599
11/22/11	77	61	46	43	38	33	83	21	6	593
11/21/11	72	57	46	51	44	38	98	36	9	681
11/20/11	70	60	48	51	48	44	99	43	13	692
11/19/11	71	60	48	53	47	40	85	48	14	703
11/18/11	74	63	47	48	41	33	73	28	15	626
11/17/11	81	66	52	46	40	33	74	18	7	621
11/16/11	79	63	48	49	46	42	98	30	9	604
11/15/11	75	62	48	52	47	40	97	36	11	588
11/14/11	75	60	50	53	48	43	99	34	9	588
11/13/11	72	61	52	61	54	45	99	44	11	714
11/12/11	76	63	47	56	35	25	74	18	14	670
11/11/11	72	61	52	37	29	18	49	12	15	264
11/10/11	75	61	48	36	27	20	51	12	21	588
11/09/11	76	60	47	34	27	16	56	9	13	648
11/08/11	69	53	38	39	33	26	85	23	10	643
11/07/11	62	53	45	54	40	32	99	34	19	808
11/06/11	65	55	40	48	38	33	99	32	16	703
11/05/11	64	55	47	46	40	29	88	27	19	692
11/04/11	77	64	51	57	33	12	91	14	33	643
11/03/11	84	65	48	18	9	-3	16	5	13	665
11/02/11	81	66	55	25	3	-12	18	2	23	676
11/01/11	88	72	56	25	19	11	23	7	14	670
TOTALS:	88	61	38	61	33	-12	99	2	33	808

All sensors down from 11/14 1:56 – 11/14 9:41.

NovaStar Statistical Report
G145: Crossroads Park Weather Statistics - November 2011

PointID StatType Data Type Units	6622 max temp DegF	6622 mean temp DegF	6622 min temp DegF	6616 max dewpnt degF	6616 mean dewpnt degF	6616 min dewpnt degF	6621 max rhumid rh%	6621 min rhumid rh%	6614 max pkwind mph	6624 max baropr mb	6624 min baropr mb	6626 max solrad wsqm
11/30/11	77	57	40	39	32	26	81	16	7	1016	1004	533
11/29/11	74	56	45	46	35	27	79	21	7	1018	1015	451
11/28/11	79	57	42	40	30	23	75	12	0	1021	1016	560
11/27/11	77	59	43	38	23	10	64	8	9	1026	1022	533
11/26/11	77	61	45	50	35	10	100	9	8	1024	1019	533
11/25/11	72	60	53	56	48	41	100	36	8	1019	1013	516
11/24/11	68	58	46	50	39	32	83	32	4	1015	1011	247
11/23/11	85	61	44	46	38	28	96	12	9	1018	1012	544
11/22/11	74	58	45	49	44	39	100	29	10	1022	1018	538
11/21/11	69	60	52	53	48	41	91	41	9	1020	1013	610
11/20/11	75	61	49	52	45	38	80	36	15	1014	1011	588
11/19/11	74	61	51	49	40	37	76	28	12	1012	1009	560
11/18/11	76	62	50	50	40	37	71	26	8	1013	1009	566
11/17/11	81	61	47	52	43	33	100	19	5	1017	1012	555
11/16/11	75	60	48	52	46	43	95	36	7	1019	1015	544
11/15/11	72	59	48	52	46	43	100	37	8	1016	1013	549
11/14/11	71	60	50	55	50	43	100	38	9	1014	1011	632
11/13/11	71	63	55	64	54	48	99	50	11	1013	1011	632
11/12/11	76	63	48	48	36	29	71	16	8	1012	1011	692
11/11/11	73	62	52	46	33	24	75	16	1	1016	1012	363
11/10/11	75	64	55	39	27	22	44	13	19	1022	1016	621
11/09/11	74	59	40	44	34	23	100	17	11	1022	1019	593
11/08/11	64	52	40	45	39	32	100	30	10	1021	1018	588
11/07/11	60	52	45	52	43	36	100	43	16	1018	1011	714
11/06/11	67	55	43	49	40	30	100	27	9	1015	1012	599
11/05/11	62	55	49	60	42	35	93	38	26	1015	1004	802
11/04/11	84	70	59	55	36	24	72	16	24	1010	1002	698
11/03/11	84	64	45	46	27	14	68	9	14	1017	1010	659
11/02/11	79	67	55	44	18	7	61	6	15	1019	1013	626
11/01/11	88	69	55	50	32	25	66	10	7	1012	1010	615
TOTALS:	88	60	40	64	38	7	100	6	26	1026	1002	802

NovaStar Statistical Report
G146: Desert Mountain School Weather Statistics - November 2011

PointID	4877	4877	4877	4873	4873	4873	4876	4876	4869	4879	4879	4878
StatType	max	mean	min	max	mean	min	max	min	max	max	min	max
DataType	temp	temp	temp	dewpnt	dewpnt	dewpnt	rhumid	rhumid	pkwind	baropr	baropr	solrad
Units	DegF	DegF	DegF	degF	degF	degF	rh%	rh%	mph	mb	mb	wsqm
11/30/11	78	58	41	33	29	22	64	14	11	1019	1002	571
11/29/11	76	58	43	33	29	23	61	15	6	1022	1014	500
11/28/11	79	58	39	32	25	19	61	10	4	1025	1015	637
11/27/11	78	59	39	28	17	6	50	7	10	1029	1020	599
11/26/11	79	63	45	47	25	9	88	6	21	1027	1018	588
11/25/11	69	59	47	54	47	41	100	41	10	1021	1013	582
11/24/11	74	58	45	52	40	33	86	26	9	1017	1011	505
11/23/11	81	63	45	47	36	28	95	13	13	1021	1012	599
11/22/11	76	59	46	50	43	36	100	26	4	1026	1017	599
11/21/11	67	58	50	55	50	44	100	45	9	1021	1012	676
11/20/11	72	57	45	50	46	40	100	40	17	1018	1010	621
11/19/11	72	58	45	47	43	37	100	32	13	1016	1008	615
11/18/11	74	59	44	47	42	36	100	30	11	1018	1009	676
11/17/11	78	62	48	49	42	34	95	20	8	1022	1011	626
11/16/11	75	59	46	52	48	43	100	35	8	1023	1014	615
11/15/11	71	58	45	53	48	43	100	43	9	1020	1012	621
11/14/11	71	59	49	55	49	42	100	36	14	1018	1010	648
11/13/11	69	60	54	60	55	48	100	53	9	1016	1010	544
11/12/11	74	61	46	50	34	28	70	18	10	1016	1009	808
11/11/11	72	61	52	38	29	21	57	14	8	1017	1011	352
11/10/11	74	62	53	38	29	23	50	14	19	1026	1016	665
11/09/11	75	60	47	39	28	21	71	13	15	1026	1018	665
11/08/11	65	51	38	43	38	32	100	32	6	1024	1015	659
11/07/11	59	50	41	48	42	33	100	42	16	1015	1010	978
11/06/11	67	52	39	47	39	29	100	29	10	1018	1011	769
11/05/11	61	52	46	53	43	36	100	43	23	1015	1004	753
11/04/11	79	64	50	58	33	18	100	16	23	1011	1003	780
11/03/11	83	66	51	29	16	7	23	7	15	1022	1010	703
11/02/11	76	66	56	23	11	2	16	5	26	1022	1015	714
11/01/11	86	67	50	30	25	16	36	10	23	1018	1010	698
TOTALS:	86	59	38	60	36	2	100	5	26	1029	1002	978

NovaStar Statistical Report
G147: Durango Complex Weather Statistics - November 2011

PointID	4702	4702	4702	4698	4698	4698	4701	4701	4694	4704	4704	4703
StatType	max	mean	min	max	mean	min	max	min	max	max	min	max
DataType	temp	temp	temp	dewpnt	dewpnt	dewpnt	rhumid	rhumid	pkwind	baropr	baropr	solrad
Units	DegF	DegF	DegF	degF	degF	degF	rh%	rh%	mph	mb	mb	wsqm
11/30/11	79	61	46	42	36	32	80	20	6	1017	1005	522
11/29/11	76	59	48	41	37	33	68	23	5	1020	1017	478
11/28/11	79	61	47	39	32	28	55	16	4	1023	1018	527
11/27/11	80	63	51	37	24	18	44	12	11	1028	1023	544
11/26/11	81	63	48	49	38	23	86	14	8	1025	1020	544
11/25/11	73	63	54	51	47	40	81	39	11	1020	1015	527
11/24/11	71	60	50	52	43	38	71	36	10	1017	1013	236
11/23/11	83	65	50	49	41	36	90	19	11	1020	1014	560
11/22/11	77	61	49	49	46	42	92	30	5	1023	1019	538
11/21/11	71	62	55	56	50	45	99	41	12	1022	1015	549
11/20/11	74	64	53	52	48	43	82	45	11	1016	1013	593
11/19/11	76	64	54	50	45	39	73	32	6	1013	1011	648
11/18/11	77	65	52	50	45	41	75	33	6	1014	1010	549
11/17/11	81	65	52	52	46	40	94	25	6	1019	1013	566
11/16/11	79	64	53	52	50	47	89	36	6	1020	1017	544
11/15/11	74	63	54	54	50	47	90	43	6	1017	1015	560
11/14/11	74	63	53	56	52	47	99	41	8	1015	1012	549
11/13/11	72	64	59	62	58	53	104	55	9	1014	1012	522
11/12/11	79	66	55	58	39	33	78	20	11	1013	1011	670
11/11/11	74	66	60	42	32	29	50	20	9	1017	1013	495
11/10/11	76	67	54	41	32	26	50	17	14	1024	1018	566
11/09/11	76	61	46	44	37	29	89	20	14	1024	1021	604
11/08/11	68	56	45	44	41	37	95	34	14	1023	1019	588
11/07/11	62	56	48	52	44	37	99	41	16	1019	1013	692
11/06/11	69	58	47	48	43	37	100	31	8	1017	1014	588
11/05/11	65	57	51	54	44	39	105	43	23	1016	1006	670
11/04/11	84	70	55	63	41	24	105	20	21	1011	1004	511
11/03/11	85	68	50	37	30	24	44	14	13	1019	1011	709
11/02/11	82	70	58	32	23	18	28	10	12	1020	1014	621
11/01/11	90	73	57	42	37	32	52	16	7	1013	1010	599
TOTALS:	90	63	45	63	41	18	105	10	23	1028	1004	709

NovaStar Statistical Report
G148: Estrella Fan Weather Statistics - November 2011

PointID StatType Data Type Units	6892 max temp DegF	6892 mean temp DegF	6892 min temp DegF	6888 max dewpnt degF	6888 mean dewpnt degF	6888 min dewpnt degF	6891 max rhumid rh%	6891 min rhumid rh%	6883 max pkwind mph	6894 max baropr mb	6894 min baropr mb	6896 max solrad wsqm
11/30/11	76	62	48	32	26	20	43	14	10	1021	1008	588
11/29/11	74	60	51	30	24	18	32	14	5	1023	1020	560
11/28/11	76	62	47	28	21	16	33	12	1	1026	1021	610
11/27/11	74	67	60	20	12	2	24	7	18	1030	1026	610
11/26/11	79	65	50	41	28	7	66	8	22	1028	1023	604
11/25/11	70	60	51	49	42	35	74	36	7	1023	1018	588
11/24/11	69	62	55	51	40	32	68	31	8	1019	1016	725
11/23/11	81	66	50	47	34	26	66	13	14	1023	1017	621
11/22/11	74	61	48	49	41	30	83	24	24	1026	1022	610
11/21/11	68	60	52	51	47	43	85	40	8	1025	1017	813
11/20/11	71	61	50	50	46	40	77	41	10	1019	1015	731
11/19/11	72	64	55	48	42	35	66	32	6	1016	1014	610
11/18/11	74	65	54	48	41	34	66	29	10	1017	1014	973
11/17/11	76	64	53	51	44	38	77	28	8	1022	1016	621
11/16/11	74	63	52	51	48	41	89	39	7	1023	1020	687
11/15/11	72	62	54	52	49	44	88	40	7	1020	1017	698
11/14/11	70	64	57	54	49	43	77	41	8	1018	1015	654
11/13/11	69	64	59	57	52	50	82	54	1			775
11/12/11												
11/11/11	71	66	62	34	22	16	42	12	14	1020	1016	824
11/10/11	74	67	60	32	23	15	27	10	28	1027	1020	769
11/09/11	72	68	62	30	26	22	52	17	19	1026	1023	670
11/08/11							50	33	5			
11/07/11	64	56	54	40	38	34	59	41	4			
11/06/11	64	60	55	43	39	35	61	34	0			
11/05/11												
11/04/11												
11/03/11	76	68	53	15	12	6	14	7	22	1022	1019	648
11/02/11	77	71	63	9	5	2	9	5	22	1023	1020	714
11/01/11	88	77	61	27	23	21	23	9	4	1016	1015	692
TOTALS:	88	64	47	57	34	2	89	5	28	1030	1008	973

All sensors down from 11/1 12:43 – 11/2 11:30. Sensors 6888, 6891, and 6892 down from 11/3 12:13 – 11/6 16:45. Sensors 6888, 6891, and 6892 down from 11/7 1:28 – 11/7 15:00. Sensors 6891 and 6892 down from 11/7 20:44 – 11/9 9:58. Sensors 6883, 6888, 6891, and 6892 down from 11/11 20:17 – 11/13 12:45. Sensors 6888, 6891, and 6892 down from 11/13 23:17 – 11/14 10:05. Sensor 6888 down from 11/7 23:13 – 11/9 10:30. 6883 down from 11/1 5:43 11/1 12:00, 11/3 12:15 – 11/8 14:58, and 11/14 1:47 – 11/14 10:18. Sensors 6894 and 6896 down from 11/3 11:00 – 11/9 10:30. Sensors 6894 and 6896 down from 11/11 17:00 – 11/14 9:33.

NovaStar Statistical Report
G149: Fountain Hills Fire Station Statistics - November 2011

PointID	5952	5952	5952	5948	5948	5948	5951	5951
StatType	max	mean	min	max	mean	min	max	min
DataType	temp	temp	temp	dewpnt	dewpnt	dewpnt	rhumid	rhumid
Units	DegF	DegF	DegF	degF	degF	degF	rh%	rh%
11/30/11	76	61	49	35	28	23	50	15
11/29/11	77	65	52	35	30	23	47	14
11/28/11	58	56	48	26	22	19	39	24
11/27/11	75	59	48	25	15	9	36	8
11/26/11	78	62	47	45	25	5	89	5
11/25/11	69	59	50	53	48	43	99	41
11/24/11	67	59	48	51	38	31	80	30
11/23/11	81	65	52	42	33	25	66	12
11/22/11	75	58	46	47	43	37	97	26
11/21/11	67	58	51	55	48	43	100	42
11/20/11	72	59	48	49	44	40	83	40
11/19/11	72	58	47	43	40	35	79	28
11/18/11	74	60	48	44	40	36	77	27
11/17/11	79	63	53	46	38	32	78	19
11/16/11	73	59	48	50	47	45	100	38
11/15/11	70	58	48	50	46	40	98	39
11/14/11	71	59	49	54	46	41	100	36
11/13/11	70	60	54	60	54	46	100	48
11/12/11	74	62	48	50	32	26	71	16
11/11/11	69	62	57	32	26	22	36	16
11/10/11	72	61	52	31	27	20	45	13
11/09/11	73	58	47	36	28	22	59	14
11/08/11	64	50	40	41	37	29	100	28
11/07/11	57	48	42	50	42	36	100	54
11/06/11	65	53	45	42	37	30	97	27
11/05/11	55	49	47	55	44	41	100	75
11/04/11	81	67	55	60	33	21	100	14
11/03/11	83	67	57	26	17	11	23	8
11/02/11	79	66	57	25	11	-0	20	4
11/01/11	86	69	58	39	27	18	38	10
TOTALS:	86	60	40	60	35	-0	100	4

All sensors down from 11/5 7:15 – 11/5 22:15. Sensor 5952 down from 11/6 00:30 – 11/6 8:15. All sensors down from 11/28 8:54– 11/29 10:39.

NovaStar Statistical Report
G150: G&F Woolsey Peak Weather Statistics - November 2011

PointID	5062	5062	5062	5064	5064	5064	5061	5061
StatType	max	mean	min	max	mean	min	max	min
DataType	temp	temp	temp	dewpnt	dewpnt	dewpnt	rhumid	rhumid
Units	DegF	DegF	DegF	degF	degF	degF	rh%	rh%
11/30/11	69	65	60	34	25	20	31	17
11/29/11	69	64	57	28	19	15	25	14
11/28/11	70	64	57	22	15	9	21	9
11/27/11	70	63	57	21	12	7	20	9
11/26/11	72	64	57	38	23	9	46	10
11/25/11	67	60	55	46	39	30	70	28
11/24/11	66	61	56	49	41	34	72	31
11/23/11	73	64	57	37	34	29	44	21
11/22/11	67	60	54	43	39	34	61	34
11/21/11	62	58	55	51	45	40	82	49
11/20/11	67	59	55	51	47	42	79	48
11/19/11	67	61	59	53	46	38	71	41
11/18/11	71	65	60	48	41	34	53	32
11/17/11	72	65	59	44	40	36	55	30
11/16/11	69	63	57	50	45	37	69	36
11/15/11	69	62	57	52	47	40	78	48
11/14/11	67	60	57	51	48	41	79	41
11/13/11	65	60	55	57	49	41	100	46
11/12/11	72	65	59	53	35	25	76	21
11/11/11	67	64	60	24	21	16	21	14
11/10/11	69	62	55	29	24	20	34	14
11/09/11	68	58	49	32	27	22	46	18
11/08/11	60	53	47	39	31	26	69	33
11/07/11	57	51	45	47	38	30	100	41
11/06/11	62	56	50	40	35	31	60	36
11/05/11	60	52	46	49	37	30	100	36
11/04/11	72	66	48	57	33	9	100	8
11/03/11	77	66	58	16	11	7	12	8
11/02/11	72	65	56	29	10	2	22	6
11/01/11	84	77	72	26	22	19	16	9
TOTALS:	84	62	45	57	33	2	100	6

All sensors down from 11/14 01:45 – 11/14 09:50.

NovaStar Statistical Report
G151: Gateway Community College Station Statistics - November 2011

PointID	4507	4507	4507	4504	4504	4504	4506	4506
StatType	max	mean	min	max	mean	min	max	min
DataType	temp	temp	temp	dewpnt	dewpnt	dewpnt	rhumid	rhumid
Units	DegF	DegF	DegF	degF	degF	degF	rh%	rh%
11/30/11	76	60	48	36	30	25	57	15
11/29/11	76	60	49	38	31	26	59	16
11/28/11	78	61	47	34	27	21	54	12
11/27/11	80	64	52	31	15	6	40	6
11/26/11	80	62	48	45	32	6	89	9
11/25/11	71	62	53	51	44	40	83	34
11/24/11	69	61	52	50	38	31	68	27
11/23/11	83	65	50	45	36	27	78	13
11/22/11	76	61	49	47	43	37	89	26
11/21/11	70	61	54	55	47	40	100	36
11/20/11	72	62	52	48	44	39	68	40
11/19/11	74	63	54	44	39	33	59	25
11/18/11	76	63	53	45	40	36	61	25
11/17/11	82	65	52	49	41	31	85	16
11/16/11	78	63	53	50	46	41	80	29
11/15/11	74	62	52	50	46	43	80	35
11/14/11	73	62	53	53	48	40	95	36
11/13/11	72	63	58	60	54	47	100	46
11/12/11	76	65	55	56	33	27	81	15
11/11/11	74	65	60	31	25	20	30	13
11/10/11	77	66	60	27	24	17	28	12
11/09/11	77	61	45	40	31	21	80	13
11/08/11	67	54	44	40	36	30	85	26
11/07/11	61	53	47	48	40	34	100	37
11/06/11	70	57	47	42	37	29	82	25
11/05/11	64	56	50	53	39	32	100	32
11/04/11	82	68	53	56	34	23	100	14
11/03/11	84	68	51	31	20	9	31	7
11/02/11	83	70	60	31	11	-2	25	4
11/01/11	89	72	60	35	29	23	30	9
TOTALS:	89	63	44	60	35	-2	100	4

NovaStar Statistical Report
G152: Gila Bend Landfill Weather Statistics - November 2011

PointID StatType Data Type Units	6912 max temp DegF	6912 mean temp DegF	6912 min temp DegF	6908 max dewpnt degF	6908 mean dewpnt degF	6908 min dewpnt degF	6911 max rhumid rh%	6911 min rhumid rh%	6904 max pkwind mph	6913 max solrad wsqm
11/30/11	79	58	45	37	31	27	60	15	9	599
11/29/11	74	58	48	35	30	25	57	18	13	725
11/28/11	78	60	48	35	25	18	48	12	14	632
11/27/11	77	64	53	30	22	12	36	12	17	610
11/26/11	84	61	48	41	35	21	77	12	8	610
11/25/11	73	61	51	47	42	38	75	28	14	599
11/24/11	70	59	47	54	44	37	82	36	15	632
11/23/11	84	63	51	45	39	31	77	15	13	621
11/22/11	75	59	48	51	45	40	100	29	14	615
11/21/11	70	61	52	55	50	44	100	41	11	681
11/20/11	74	61	48	54	49	44	100	39	15	764
11/19/11	74	62	52	58	47	42	86	39	6	648
11/18/11	79	64	50	54	46	39	100	25	15	615
11/17/11	80	64	53	57	49	39	100	25	8	582
11/16/11	77	62	51	58	51	46	100	35	8	621
11/15/11	76	61	51	60	52	43	98	35	13	632
11/14/11	74	64	56	62	56	47	100	41	7	637
11/13/11	71	63	57	62	57	51	100	58	15	632
11/12/11	84	65	54	60	40	30	84	14	14	621
11/11/11	76	66	59	42	28	22	53	13	12	549
11/10/11	78	65	53	36	29	22	47	12	25	758
11/09/11	74	59	45	48	34	28	100	18	14	670
11/08/11	67	53	42	50	41	34	100	31	11	670
11/07/11	63	54	48	51	44	35	99	36	18	764
11/06/11	73	57	45	52	43	33	100	25	11	676
11/05/11	65	56	49	52	43	35	100	34	25	681
11/04/11	83	66	53	59	34	14	100	14	29	687
11/03/11	86	64	44	29	14	6	25	6	14	808
11/02/11	79	66	52	28	14	4	24	5	20	709
11/01/11	91	70	56	29	25	23	29	9	16	692
TOTALS:	91	62	42	62	39	4	100	5	29	808

All sensors down from 11/14 1:45 – 11/14 10:00. Sensor 6911 down from 11/7 2:02 – 11/7 9:16, 11/14 21:31- 11/15 9:01, and 11/15 22:01 – 11/16 8:16.

NovaStar Statistical Report
G153: Gila Bend Mountains Weather Statistics - November 2011

PointID StatType Data Type Units	5052 max temp DegF	5052 mean temp DegF	5052 min temp DegF	5048 max dewpnt degF	5048 mean dewpnt degF	5048 min dewpnt degF	5051 max rhumid rh%	5051 min rhumid rh%	5044 max pkwind mph	5054 max baropr mb	5054 min baropr mb	5053 max solrad wsqm
11/30/11	78	63	55	30	25	20	33	14	15	1019	1007	544
11/29/11	72	65	55	25	20	13	23	13	14	1022	1019	615
11/28/11	79	66	58	21	16	10	18	8	15	1025	1020	555
11/27/11	71	63	55	16	13	10	16	9	20	1030	1025	560
11/26/11	76	66	55	31	24	13	37	10	17	1027	1022	555
11/25/11	72	62	54	47	38	27	75	22	20	1022	1016	549
11/24/11	68	59	54	49	40	32	72	35	12	1018	1015	484
11/23/11	77	65	58	37	35	31	43	18	19	1021	1016	566
11/22/11	69	62	55	41	38	33	58	30	15	1026	1021	560
11/21/11	72	59	51	49	44	35	88	31	9	1023	1015	516
11/20/11	70	60	53	53	47	41	82	41	13	1018	1014	632
11/19/11	72	61	55	54	50	46	90	48	9	1016	1012	643
11/18/11	76	65	56	45	41	35	62	28	10	1017	1012	599
11/17/11	77	67	57	43	39	35	58	23	13	1021	1015	577
11/16/11	74	64	55	51	45	39	76	31	11	1023	1018	577
11/15/11	75	62	54	51	47	43	79	39	8	1020	1016	643
11/14/11	71	62	57	54	48	43	81	44	8	1018	1014	681
11/13/11	70	61	55	60	53	47	100	52	18	1017	1014	709
11/12/11	77	64	56	53	37	25	68	23	13	1016	1013	676
11/11/11	72	63	58	27	24	22	26	16	19	1019	1014	390
11/10/11	70	63	55	28	25	22	32	18	36	1025	1019	643
11/09/11	68	60	51	28	26	23	40	18	20	1026	1023	621
11/08/11	61	54	45	37	30	25	66	30	13	1025	1020	615
11/07/11	59	52	46	48	39	32	97	38	20	1021	1015	670
11/06/11	67	56	47	40	35	30	70	31	11	1019	1015	698
11/05/11	64	53	43	47	39	31	100	32	14	1018	1008	626
11/04/11	76	66	48	51	33	13	97	11	23	1013	1007	577
11/03/11	80	67	60	19	13	9	12	8	18	1020	1014	648
11/02/11	73	66	59	24	11	4	14	7	26	1023	1017	511
11/01/11	88	76	67	27	25	21	20	9	17	1017	1014	654
TOTALS:	88	62	43	60	33	4	100	7	36	1030	1007	709

All sensors down from 11/14 1:50 – 11/14 10:00. Sensors 5053 and 5054 down from 11/2 10:14 – 11/3 9:14.

NovaStar Statistical Report
G154: Horseshoe Lake Weather Statistics - November 2011

PointID	5892	5892	5892	5888	5888	5888	5891	5891	5884	5894	5894	5893
StatType	max	mean	min	max	mean	min	max	min	max	max	min	max
DataType	temp	temp	temp	dewpnt	dewpnt	dewpnt	rhumid	rhumid	pkwind	baropr	baropr	solrad
Units	DegF	DegF	DegF	degF	degF	degF	rh%	rh%	mph	mb	mb	wsqm
11/30/11	76	55	34	36	27	17	77	13	15	1018	1006	577
11/29/11	82	56	40	37	28	20	73	10	9	1020	1017	599
11/28/11	78	54	37	36	26	18	73	11	9	1023	1018	604
11/27/11	75	55	40	32	17	6	60	9	17	1028	1024	593
11/26/11	75	59	40	45	23	7	97	7	29	1025	1021	599
11/25/11	68	56	45	50	45	40	98	44	14	1020	1015	577
11/24/11	65	52	38	46	37	30	88	34	3	1017	1013	247
11/23/11	81	57	38	42	34	26	95	14	10	1021	1015	604
11/22/11	74	55	39	45	40	30	100	21	10	1023	1019	604
11/21/11	66	56	47	53	45	40	97	43	13	1021	1014	648
11/20/11	68	53	38	48	42	36	97	40	19	1016	1013	736
11/19/11	70	53	38	44	39	33	99	28	18	1014	1011	615
11/18/11	72	55	39	46	39	34	97	26	15	1015	1011	659
11/17/11	77	59	45	47	38	31	95	20	12	1020	1014	615
11/16/11	73	57	42	50	45	37	99	29	11	1021	1017	615
11/15/11	68	55	41	48	44	39	99	44	12	1018	1015	731
11/14/11	71	55	41	49	44	36	99	30	11	1015	1012	632
11/13/11	67	56	49	56	51	45	99	52	9	1014	1013	797
11/12/11	73	54	38	41	34	27	88	18	14	1014	1013	797
11/11/11	66	53	45	42	34	23	81	19	4	1018	1014	247
11/10/11	72	57	44	38	28	19	64	15	10	1025	1019	670
11/09/11	73	56	41	37	26	13	83	10	16	1024	1022	621
11/08/11	64	46	31	43	35	30	93	32	8	1022	1019	665
11/07/11	51	44	36	44	40	35	100	67	13	1019	1012	698
11/06/11	62	49	36	42	36	27	100	29	13	1017	1014	731
11/05/11	59	50	43	45	39	29	91	37	23	1015	1004	846
11/04/11	76	58	42	52	32	19	86	16	29	1013	1004	725
11/03/11	80	61	38	29	16	8	38	7	10	1020	1013	714
11/02/11	74	63	53	26	12	7	25	6	26	1021	1016	714
11/01/11	86	63	44	38	25	17	58	9	15	1015	1012	692
TOTALS:	86	55	31	56	34	6	100	6	29	1028	1004	846

Sensor 5891 down from 11/7 23:00 – 11/8 9:00, 11/13 3:00 – 11/13 10:30, and 11/14 1:45 – 11/14 8:15.

NovaStar Statistical Report
G155: Horsethief Basin Weather Statistics - November 2011

PointID	5702	5702	5702	5698	5698	5698	5701	5701	5694	5704	5704	5703
StatType	max	mean	min	max	mean	min	max	min	max	max	min	max
DataType	temp	temp	temp	dewpnt	dewpnt	dewpnt	rhumid	rhumid	pkwind	baropr	baropr	solrad
Units	DegF	DegF	DegF	degF	degF	degF	rh%	rh%	mph	mb	mb	wsqm
11/30/11	56	50	40	20	15	8	41	15	24	1018	1006	643
11/29/11	66	56	50	14	7	-20	17	3	10	1020	1017	665
11/28/11	72	60	52	15	0	-23	11	3	10	1022	1017	676
11/27/11	64	51	42	9	-1	-10	14	6	16	1026	1021	648
11/26/11	57	46	41	16	7	-7	31	9	21	1024	1019	654
11/25/11	57	44	35	37	28	11	97	23	16	1018	1013	648
11/24/11	47	42	38	38	29	19	97	34	16	1016	1012	549
11/23/11	63	53	47	25	19	14	39	14	6	1020	1014	670
11/22/11	62	46	34	35	27	9	97	16	4	1022	1017	665
11/21/11	46	39	35	41	36	30	97	72	24	1019	1012	808
11/20/11	44	39	35	41	37	32	97	70	17	1014	1012	813
11/19/11	46	40	36	40	36	30	97	61	27	1012	1010	703
11/18/11	50	44	40	40	31	26	97	47	24	1014	1010	654
11/17/11	60	49	42	32	28	22	66	30	13	1019	1013	681
11/16/11	56	46	40	39	31	23	70	43	10	1019	1016	775
11/15/11	50	43	38	42	37	31	97	57	17	1017	1012	945
11/14/11	52	42	34	43	35	27	97	54	11	1015	1010	1016
11/13/11	45	40	37	44	39	31	97	73	22	1013	1011	912
11/12/11	50	43	38	32	21	13	70	31	19	1013	1011	665
11/11/11	48	44	41	15	11	7	32	20	13	1017	1013	253
11/10/11	55	43	33	20	15	12	51	20	12	1023	1017	731
11/09/11	50	38	30	23	16	12	68	23	18	1023	1019	720
11/08/11	48	36	27	25	20	15	75	37	13	1019	1015	720
11/07/11	36	30	26	33	26	17	97	64	18	1015	1009	731
11/06/11	38	32	28	33	28	25	97	64	13	1014	1011	780
11/05/11	33	30	27	34	29	26	97	97	31	1012	1002	747
11/04/11	51	45	35	45	25	13	97	22	35	1013	1002	709
11/03/11	62	51	38	15	5	-13	23	6	12	1019	1013	764
11/02/11	53	43	35	16	-3	-27	30	0	24	1020	1015	758
11/01/11	62	55	45	19	15	13	30	16	26	1016	1012	753
TOTALS:	72	44	26	45	22	-27	97	0	35	1026	1002	1016

NovaStar Statistical Report
G156: Humboldt Mountain Weather Statistics - November 2011

PointID	4942	4942	4942	4939	4939	4939	4941	4941
StatType	max	mean	min	max	mean	min	max	min
DataType	temp	temp	temp	dewpnt	dewpnt	dewpnt	rhumid	rhumid
Units	DegF	DegF	DegF	degF	degF	degF	rh%	rh%
11/30/11	69	63	56	31	25	18	35	15
11/29/11	81	68	61	28	22	16	23	10
11/28/11	81	68	60	36	21	12	25	9
11/27/11	74	59	50	27	14	5	21	11
11/26/11	67	57	50	46	23	8	79	12
11/25/11	67	55	47	53	45	39	99	41
11/24/11	62	56	49	49	38	30	100	31
11/23/11	70	64	57	39	31	27	46	23
11/22/11	70	57	47	59	42	35	95	31
11/21/11	59	49	42	59	50	40	100	77
11/20/11	54	48	44	45	40	36	96	60
11/19/11	55	49	46	40	34	29	77	40
11/18/11	57	52	49	37	34	29	64	40
11/17/11	63	55	50	40	31	24	70	25
11/16/11	64	51	44	46	40	29	100	29
11/15/11	58	49	44	46	41	35	93	54
11/14/11	58	48	42	45	41	35	100	52
11/13/11	54	47	45	49	45	35	100	64
11/12/11	58	52	46	47	24	17	100	22
11/11/11	53	50	47	18	14	11	27	18
11/10/11	58	49	41	23	19	14	46	21
11/09/11	60	46	37	24	19	15	52	18
11/08/11	54	41	32	32	27	23	87	39
11/07/11	41	35	32	40	33	26	100	65
11/06/11	51	41	35	34	29	21	84	39
11/05/11	45	37	33	42	34	29	100	59
11/04/11	59	54	41	48	27	15	100	18
11/03/11	64	56	47	17	9	-6	18	7
11/02/11	62	51	40	20	6	-2	29	7
11/01/11	74	63	54	22	19	15	25	11
TOTALS:	81	52	32	59	29	-6	100	7

Sensor 4939 down from 11/21 14:45 – 11/22 12:15. Sensor 4941 down from 11/21 8:40 – 11/22 12:00.

NovaStar Statistical Report
G157: Lake Pleasant Weather Statistics - November 2011

PointID	5652	5652	5652	5655	5655	5655	5651	5651	5646	5649	5649
StatType	max	mean	min	max	mean	min	max	min	max	max	min
DataType	temp	temp	temp	dewpnt	dewpnt	dewpnt	rhumid	rhumid	pkwind	baropr	baropr
Units	DegF	DegF	DegF	degF	degF	degF	rh%	rh%	mph	mb	mb
11/30/11	76	63	55	43	31	21	52	15	12	1016	1005
11/29/11	76	64	55	47	29	23	52	13	13	1019	1016
11/28/11	76	64	55	45	26	16	52	11	12	1022	1017
11/27/11	77	66	56	41	19	8	41	7	23	1027	1022
11/26/11	77	66	53	47	28	10	72	8	32	1024	1020
11/25/11	72	61	53	50	45	37	85	29	16	1020	1014
11/24/11	69	61	54	49	40	34	66	31	14	1015	1012
11/23/11	81	68	59	44	35	29	52	14	14	1019	1013
11/22/11	76	62	53	49	41	33	74	22	15	1022	1018
11/21/11	69	61	54	52	46	40	84	37	14	1021	1013
11/20/11	69	61	53	51	47	42	88	39	17	1015	1012
11/19/11	71	61	53	52	45	38	80	36	14	1012	1010
11/18/11	73	63	54	50	42	38	72	30	16	1013	1010
11/17/11	79	66	57	50	41	34	64	22	14	1018	1013
11/16/11	74	63	54	53	47	42	82	33	11	1019	1015
11/15/11	71	61	53	53	47	45	80	40	14	1016	1013
11/14/11	73	61	53	52	47	41	85	35	12	1014	1011
11/13/11	68	61	57	59	53	47	100	58	11	1013	1011
11/12/11	74	63	55	46	33	29	60	18	12	1013	1011
11/11/11	71	64	60	41	32	21	48	14	11	1016	1012
11/10/11	74	65	59	43	29	23	42	13	22	1023	1017
11/09/11	75	63	55	39	30	22	54	13	29	1023	1020
11/08/11	65	54	45	43	36	29	84	27	18	1021	1018
11/07/11	60	52	47	45	40	33	91	39	24	1018	1012
11/06/11	64	56	48	44	38	28	84	29	12	1015	1013
11/05/11	60	53	48	49	41	36	91	44	21	1014	1005
11/04/11	77	65	54	55	39	27	87	18	31	1011	1003
11/03/11	81	69	57	49	26	16	44	9	22	1018	1011
11/02/11	75	67	60	36	22	12	27	10	40	1019	1014
11/01/11	86	72	63	46	31	24	41	11	17	1014	1010
TOTALS:	86	63	45	59	37	8	100	7	40	1027	1003

NovaStar Statistical Report
G158: Lake Pleasant North Weather Statistics - November 2011

PointID	5662	5662	5662	5658	5658	5658	5661	5661	5654	5664	5664	5663
StatType	max	mean	min	max	mean	min	max	min	max	max	min	max
DataType	temp	temp	temp	dewpnt	dewpnt	dewpnt	rhumid	rhumid	pkwind	baropr	baropr	solrad
Units	DegF	DegF	DegF	degF	degF	degF	rh%	rh%	mph	mb	mb	wsqm
11/30/11	76	63	55	46	31	21	56	16	11	1012	1000	538
11/29/11	79	64	55	53	29	20	60	13	11	1015	1012	484
11/28/11	79	64	51	39	25	16	43	11	9	1018	1013	500
11/27/11	77	66	55	40	21	12	43	9	27	1028	1018	555
11/26/11	78	66	52	46	29	15	71	9	37	1020	1015	643
11/25/11	72	63	53	52	47	43	84	37	14	1015	1009	764
11/24/11	70	61	52	51	41	33	68	33	13	1011	1008	451
11/23/11	81	68	58	47	36	28	51	15	22	1014	1009	566
11/22/11	78	64	54	46	42	37	75	27	15	1019	1015	560
11/21/11	72	61	55	54	48	42	88	39	25	1016	1009	714
11/20/11	71	60	51	54	48	43	85	43	19	1012	1007	648
11/19/11	72	61	51	53	46	41	84	39	13	1009	1005	566
11/18/11	74	63	52	50	43	37	68	30	14	1013	1005	549
11/17/11	77	67	59	51	42	36	61	24	15	1015	1008	571
11/16/11	76	64	55	54	47	42	86	33	13	1016	1011	571
11/15/11	72	62	53	54	48	42	84	43	18	1013	1009	577
11/14/11	72	62	52	52	48	42	88	37	9	1011	1007	588
11/13/11	69	61	56	60	54	49	99	57	12	1010	1007	901
11/12/11	76	64	52	48	34	28	58	20	11	1009	1006	659
11/11/11	72	64	60	38	31	24	42	16	9	1012	1008	275
11/10/11	74	66	60	42	32	26	41	16	24	1019	1013	588
11/09/11	74	63	53	37	31	24	51	16	33	1018	1015	621
11/08/11	65	54	43	43	37	31	85	31	11	1018	1013	610
11/07/11	64	53	48	52	42	34	92	43	15	1013	1007	566
11/06/11	65	57	47	46	39	33	84	31	10	1012	1008	632
11/05/11	61	55	50	51	44	37	95	46	44	1010	999	659
11/04/11	76	65	56	56	39	25	82	19	38	1007	998	560
11/03/11	82	69	60	44	25	12	39	9	15	1014	1007	632
11/02/11	76	67	60	32	21	13	26	9	46	1015	1010	659
11/01/11	85	73	62	45	33	23	31	13	17	1010	1007	637
TOTALS:	85	63	43	60	38	12	99	9	46	1028	998	901

NovaStar Statistical Report
G159: Magma FRS Weather Statistics - November 2011

PointID StatType Data Type Units	6717 max temp DegF	6717 mean temp DegF	6717 min temp DegF	6714 max dewpnt degF	6714 mean dewpnt degF	6714 min dewpnt degF	6716 max rhumid rh%	6716 min rhumid rh%	6709 max pkwind mph
11/30/11	76	61	43	31	26	19	47	16	19
11/29/11	72	58	45	35	29	24	46	21	8
11/28/11	73	60	45	32	25	19	41	16	10
11/27/11	73	61	50	26	21	10	30	14	20
11/26/11	78	59	43	47	32	11	96	10	20
11/25/11	67	57	49	53	48	44	97	49	9
11/24/11	69	60	49	52	36	26	93	25	9
11/23/11	82	65	48	40	31	26	57	14	28
11/22/11	71	57	44	45	41	37	91	34	13
11/21/11	66	57	49	52	46	42	90	45	10
11/20/11	73	61	49	52	42	34	67	41	11
11/19/11	74	62	53	44	37	33	52	27	17
11/18/11	75	62	50	44	38	35	61	27	14
11/17/11	79	62	44	46	39	32	85	21	15
11/16/11	72	59	47	48	43	38	83	38	8
11/15/11	70	58	46	48	44	41	88	39	11
11/14/11	70	58	46	51	47	42	99	38	9
11/13/11	67	61	52	56	50	43	95	50	14
11/12/11	72	65	55	46	31	24	55	20	14
11/11/11	72	66	61	26	22	18	22	14	27
11/10/11	74	65	55	27	24	19	33	14	28
11/09/11	74	57	39	39	31	25	85	16	16
11/08/11	62	50	39	40	36	32	89	36	12
11/07/11	57	50	44	47	40	35	96	46	18
11/06/11	65	54	44	43	37	31	88	32	13
11/05/11	60	52	45	49	40	34	88	39	41
11/04/11	82	72	62	52	34	24	59	16	41
11/03/11	83	67	45	26	19	7	18	11	26
11/02/11	78	64	48	32	19	7	37	7	18
11/01/11	87	70	55	39	29	23	30	12	9
TOTALS:	87	60	39	56	35	7	99	7	41

NovaStar Statistical Report
G160: McMicken Dam Weather Statistics - November 2011

PointID	5437	5437	5437	5429	5429	5429	5436	5436	5433	5439	5439	5427
StatType	max	mean	min	max	mean	min	max	min	max	max	min	max
DataType	temp	temp	temp	dewpnt	dewpnt	dewpnt	rhumid	rhumid	pkwind	baropr	baropr	solrad
Units	DegF	DegF	DegF	degF	degF	degF	rh%	rh%	mph	mb	mb	wsqm
11/30/11	75	57	42	31	23	16	39	16	10	1018	1006	560
11/29/11	76	58	44	32	22	14	32	11	8	1020	1017	484
11/28/11	76	58	40	26	17	9	28	10	8	1024	1018	599
11/27/11	76	62	45	15	8	0	18	6	15	1028	1024	582
11/26/11	81	63	43	34	19	1	61	4	24	1025	1021	588
11/25/11	74	61	50	47	40	31	80	23	19	1021	1015	566
11/24/11	70	58	45	48	35	25	66	26	13	1017	1013	379
11/23/11	79	62	47	36	31	25	57	14	15	1020	1014	588
11/22/11	77	59	44	40	36	32	78	21	9	1024	1020	588
11/21/11	70	60	52	50	44	37	82	35	13	1022	1015	643
11/20/11	72	60	47	50	44	40	96	37	14	1016	1013	681
11/19/11	72	60	45	48	41	37	76	34	17	1013	1011	747
11/18/11	74	61	45	44	39	34	70	27	14	1014	1011	621
11/17/11	79	62	47	43	38	32	80	18	9	1019	1014	604
11/16/11	76	61	47	49	45	41	98	30	8	1020	1017	599
11/15/11	72	60	45	49	47	42	98	40	12	1017	1015	604
11/14/11	73	60	52	54	48	40	98	26	11	1015	1012	610
11/13/11	69	61	55	60	54	48	98	57	10	1014	1012	516
11/12/11	76	63	48	47	29	22	59	15	13	1014	1012	643
11/11/11	72	62	56	33	27	20	39	13	11	1018	1013	407
11/10/11	74	65	56	28	24	20	30	12	23	1025	1018	610
11/09/11	75	60	40	35	25	18	74	11	19	1024	1021	654
11/08/11	67	52	37	37	33	28	91	25	13	1023	1020	637
11/07/11	62	53	47	47	39	32	98	35	28	1019	1013	764
11/06/11	72	54	41	38	34	28	81	26	14	1017	1014	654
11/05/11	63	55	47	53	39	33	96	35	26	1016	1007	703
11/04/11	79	65	54	54	32	14	86	13	33	1012	1005	835
11/03/11	81	62	41	21	11	1	16	7	15	1019	1012	731
11/02/11	79	65	49	27	7	-5	26	4	29	1021	1015	692
11/01/11	88	69	52	30	21	15	24	8	15	1014	1011	670
TOTALS:	88	60	37	60	32	-5	98	4	33	1028	1005	835

All sensors down from 11/14 1:45 – 11/14 10:00.

NovaStar Statistical Report
G161: Mobile Weather Statistics - November 2011

PointID StatType Data Type Units	6972 max temp DegF	6972 mean temp DegF	6972 min temp DegF	6969 max dewpnt degF	6969 mean dewpnt degF	6969 min dewpnt degF	6971 max rhumid rh%	6971 min rhumid rh%	6964 max pkwind mph	6973 max baropr mb	6973 min baropr mb
11/30/11	77	58	42	37	31	25	58	22	10	1020	1006
11/29/11	73	57	44	34	30	26	52	21	11	1023	1019
11/28/11	76	60	45	31	28	23	47	17	11	1026	1021
11/27/11	73	62	49	31	25	17	40	17	16	1032	1026
11/26/11	76	61	46	46	36	21	72	15	13	1029	1023
11/25/11	70	61	53	50	44	39	76	39	13	1023	1017
11/24/11	70	60	50	54	44	36	75	36	14	1018	1014
11/23/11	79	62	50	45	40	36	76	21	11	1022	1016
11/22/11	72	58	44	47	45	41	93	38	15	1026	1022
11/21/11	69	61	51	55	50	45	91	48	13	1025	1016
11/20/11	72	62	49	52	48	43	85	44	18	1018	1014
11/19/11	73	63	52	48	44	38	70	34	9	1014	1012
11/18/11	77	63	48	47	44	40	81	30	10	1016	1012
11/17/11	77	63	50	50	45	40	89	28	11	1021	1015
11/16/11	75	61	51	52	49	46	93	39	6	1023	1019
11/15/11	72	60	51	53	50	46	95	46	6	1019	1016
11/14/11	71	62	55	57	53	50	93	50	8	1017	1014
11/13/11	70	63	58	58	56	53	94	57	11	1016	1013
11/12/11	76	64	52	55	41	35	70	26	13	1015	1013
11/11/11	71	64	56	42	32	27	47	22	12	1020	1015
11/10/11	75	67	59	33	31	28	37	19	23	1027	1020
11/09/11	73	58	40	47	37	32	93	24	17	1027	1024
11/08/11	64	52	41	47	42	37	93	40	11	1026	1022
11/07/11	60	53	48	50	44	38	98	44	20	1022	1015
11/06/11	66	55	43	50	44	40	96	40	8	1019	1015
11/05/11	62	55	49	52	43	40	92	45	26	1018	1007
11/04/11	84	70	55	57	36	18	95	17	27	1013	1005
11/03/11	81	65	47	28	20	9	22	13	15	1021	1013
11/02/11	77	66	52	31	20	10	26	10	17	1023	1016
11/01/11	90	71	54	35	30	26	37	13	16	1015	1012
TOTALS:	90	61	40	58	39	9	98	10	27	1032	1005

All sensors down from 11/14 1:10 – 11/14 10:10.

NovaStar Statistical Report
G162: Mt. Union Weather Statistics - November 2011

PointID	5382	5382	5382	5378	5378	5378	5381	5381
StatType	max	mean	min	max	mean	min	max	min
DataType	temp	temp	temp	dewpnt	dewpnt	dewpnt	rhumid	rhumid
Units	DegF	DegF	DegF	degF	degF	degF	rh%	rh%
11/30/11	62	47	36	21	16	11	55	17
11/29/11	62	53	46	16	4	-33	22	2
11/28/11	70	57	52	17	1	-30	15	2
11/27/11	66	51	45	17	4	-8	19	7
11/26/11	54	44	37	20	11	-0	46	12
11/25/11	48	40	33	37	27	20	99	36
11/24/11	48	41	35	37	29	21	98	37
11/23/11	65	51	45	26	19	10	40	18
11/22/11	59	44	32	34	23	1	91	15
11/21/11	50	37	33	40	34	26	100	55
11/20/11	47	38	32	38	35	32	100	62
11/19/11	50	39	34	39	36	31	100	57
11/18/11	52	42	37	39	30	19	100	43
11/17/11	63	46	38	36	29	20	78	31
11/16/11	57	42	36	41	33	22	97	48
11/15/11	52	40	36	39	34	29	99	49
11/14/11	50	38	33	41	35	30	100	64
11/13/11	45	39	34	44	39	31	100	88
11/12/11	52	41	37	35	24	13	80	35
11/11/11	48	44	37	17	13	7	38	22
11/10/11	51	41	36	19	14	8	42	17
11/09/11	45	36	30	21	10	1	47	20
11/08/11	43	31	24	31	22	18	93	45
11/07/11	33	27	24	30	25	21	98	79
11/06/11	37	30	27	35	28	26	98	87
11/05/11	33	28	25	35	28	24	100	95
11/04/11	55	44	36	43	26	11	100	22
11/03/11	66	49	37	16	4	-23	27	4
11/02/11	51	40	27	20	1	-15	50	7
11/01/11	66	53	38	24	17	12	44	16
TOTALS:	70	42	24	44	22	-33	100	2

Sensor 5382 down from 11/11 12:45 11/11 23:30. Sensor 5378 down from 11/11 14:45 – 11/12 00:30. Sensor 5381 down from 11/11 14:15 – 11/12 00:30.

NovaStar Statistical Report
G163: Osborn @ 64th St. Weather Statistics - November 2011

PointID	4617	4617	4617	4614	4614	4614	4616	4616	4609
StatType	max	mean	min	max	mean	min	max	min	max
DataType	temp	temp	temp	dewpnt	dewpnt	dewpnt	rhumid	rhumid	pkwind
Units	DegF	DegF	DegF	degF	degF	degF	rh%	rh%	mph
11/30/11	78	58	43	42	35	27	80	16	6
11/29/11	76	58	45	42	37	32	73	21	2
11/28/11	79	59	43	40	33	26	68	14	1
11/27/11	79	63	50	38	21	9	55	8	11
11/26/11	82	62	46	49	36	10	100	11	7
11/25/11	73	61	51	55	49	43	100	37	10
11/24/11	69	59	47	53	43	35	79	34	5
11/23/11	83	63	48	48	41	31	97	15	8
11/22/11	76	60	46	52	47	39	100	27	6
11/21/11	71	60	52	57	51	44	100	41	8
11/20/11	75	61	49	52	47	41	86	39	11
11/19/11	76	62	50	50	43	36	78	26	8
11/18/11	78	61	48	51	44	39	89	26	7
11/17/11	82	64	50	55	45	36	100	20	7
11/16/11	77	61	50	54	50	44	100	32	7
11/15/11	74	61	50	54	50	46	100	39	7
11/14/11	75	62	51	55	51	44	100	35	6
11/13/11	73	63	57	62	57	49	100	50	6
11/12/11	79	64	50	59	37	28	85	16	14
11/11/11	74	65	57	36	28	23	40	15	9
11/10/11	76	66	59	31	28	23	33	14	14
11/09/11	76	59	42	44	35	23	100	16	10
11/08/11	68	54	41	44	40	32	100	29	9
11/07/11	62	54	47	50	43	37	100	40	12
11/06/11	69	56	44	46	41	32	100	26	10
11/05/11	65	56	49	55	42	35	100	37	17
11/04/11	84	68	55	61	38	26	96	15	18
11/03/11	86	67	48	41	27	13	54	9	13
11/02/11	81	72	60	39	19	6	37	5	9
11/01/11	90	69	54	47	36	27	56	11	3
TOTALS:	90	62	41	62	40	6	100	5	18

Sensors 4614 and 4617 down from 11/2 00:50 – 11/2 10:50. Sensor 4609 down from 11/1 15:50 – 11/2 7:05.

NovaStar Statistical Report
G164: Phoenix Dam 2B Weather Statistics - November 2011

PointID	4797	4797	4797	4794	4794	4794	4796	4796	4784	4798	4798	4793
StatType	max	mean	min	max	mean	min	max	min	max	max	min	max
DataType	temp	temp	temp	dewpnt	dewpnt	dewpnt	rhumid	rhumid	pkwind	baropr	baropr	solrad
Units	DegF	DegF	DegF	degF	degF	degF	rh%	rh%	mph	mb	mb	wsqm
11/30/11	76	59	43	35	30	26	64	16	10	1021	1009	538
11/29/11	75	57	44	36	30	26	63	18	6	1023	1020	511
11/28/11	76	58	41	35	26	23	57	13	5	1026	1020	610
11/27/11	75	60	47	30	16	9	46	8	11	1031	1026	560
11/26/11	80	61	44	44	30	11	91	7	12	1029	1024	555
11/25/11	69	60	49	48	44	38	87	37	13	1023	1018	544
11/24/11	70	59	46	49	38	30	70	31	11	1020	1015	401
11/23/11	80	64	48	42	35	29	75	16	12	1023	1016	571
11/22/11	74	58	44	46	42	36	95	29	6	1026	1021	560
11/21/11	68	58	52	51	46	41	94	42	15	1025	1017	615
11/20/11	70	59	47	48	44	39	84	42	14	1019	1016	670
11/19/11	72	60	51	46	40	34	74	30	10	1016	1014	665
11/18/11	74	62	52	44	40	37	65	29	10	1017	1014	632
11/17/11	78	62	48	47	43	36	93	23	7	1022	1016	571
11/16/11	74	60	48	50	47	42	100	36	7	1023	1019	571
11/15/11	70	59	48	49	47	43	98	41	9	1020	1017	571
11/14/11	72	60	49	53	48	41	100	36	7	1018	1015	610
11/13/11	69	60	52	59	54	47	100	51	11	1017	1015	692
11/12/11	74	68	57	56	36	29	80	20	13	1017	1015	813
11/11/11									8	1017	1017	44
11/10/11	73	66	53	29	25	21	38	14	14	1026	1025	379
11/09/11	73	58	42	41	29	22	90	14	13	1027	1023	626
11/08/11	64	51	39	41	37	31	98	31	6	1025	1022	610
11/07/11	59	52	44	46	39	31	96	37	17	1023	1016	731
11/06/11	65	54	43	43	38	31	95	30	11	1020	1016	626
11/05/11	61	53	48	51	40	34	97	40	26	1019	1009	791
11/04/11	80	67	53	57	34	19	90	14	27	1015	1007	577
11/03/11	81	64	45	34	20	11	34	9	12	1022	1014	676
11/02/11	77	66	52	26	12	4	22	5	13	1023	1017	659
11/01/11	86	70	54	36	30	23	47	11	13	1016	1012	648
TOTALS:	86	60	39	59	36	4	100	5	27	1031	1007	813

Sensor 4797 down from 11/10 14:39 – 11/12 08:54. Sensors 4794 and 4796 down from 11/10 17:09 – 11/12 10:24. Sensor 4784 down from 11/10 5:24 – 11/10 22:24. Sensor 4798 down from 11/10 5:24 – 11/11 22:24. Sensor 4793 down from 11/10 14:24 – 11/11 16:24.

NovaStar Statistical Report
G165: Pima @ Jomax Weather Statistics - November 2011

PointID	4672	4672	4672	4669	4669	4669	4671	4671	4664	4674	4674	4673
StatType	max	mean	min	max	mean	min	max	min	max	max	min	max
DataType	temp	temp	temp	dewpnt	dewpnt	dewpnt	rhumid	rhumid	pkwind	baropr	baropr	solrad
Units	DegF	DegF	DegF	degF	degF	degF	rh%	rh%	mph	mb	mb	wsqm
11/30/11	76	65	54	34	27	19	41	15	10	1014	1002	527
11/29/11	77	68	57	35	31	24	37	16	5	1016	1014	467
11/28/11	70	66	55	25	21	19	28	14	4	1020	1018	473
11/27/11	76	63	56	25	14	5	25	8	12	1024	1020	544
11/26/11	78	64	50	47	26	8	79	6	14	1022	1017	522
11/25/11	69	60	51	52	48	42	100	43	9	1017	1011	533
11/24/11	72	62	53	52	39	30	81	30	5	1013	1009	401
11/23/11	81	69	60	41	33	26	52	12	13	1016	1011	544
11/22/11	74	61	52	48	44	39	81	34	7	1020	1016	544
11/21/11	67	59	52	56	50	45	100	48	9	1018	1011	632
11/20/11	72	60	51	51	47	42	78	43	12	1012	1010	687
11/19/11	72	61	52	45	42	37	71	33	11	1010	1008	593
11/18/11	74	63	54	46	41	37	65	30	10	1011	1008	560
11/17/11	79	66	57	47	40	32	66	19	7	1016	1011	560
11/16/11	74	62	52	50	48	44	90	37	7	1017	1013	549
11/15/11	71	61	51	52	48	44	88	44	7	1014	1011	560
11/14/11	71	61	52	52	48	41	93	38	8	1012	1009	599
11/13/11	69	61	55	60	55	49	100	53	7	1011	1009	742
11/12/11	74	66	58	58	32	24	95	17	11	1011	1009	676
11/11/11	70	65	62	27	23	21	23	16	12	1014	1010	286
11/10/11	74	64	56	31	26	20	34	14	13	1021	1014	593
11/09/11	74	61	49	34	27	22	48	14	15	1020	1018	588
11/08/11	64	53	43	42	37	32	85	32	7	1019	1016	588
11/07/11	58	51	45	50	43	36	100	47	15	1016	1009	758
11/06/11	65	55	46	42	38	32	82	28	9	1013	1011	615
11/05/11	61	53	48	55	44	36	100	43	20	1012	1002	753
11/04/11	80	69	55	60	34	20	100	13	21	1009	1001	555
11/03/11	82	70	61	24	15	6	16	8	13	1016	1009	736
11/02/11	79	68	60	25	10	-1	19	5	17	1017	1011	632
11/01/11	87	73	62	31	27	22	27	9	10	1011	1009	626
TOTALS:	87	63	43	60	35	-1	100	5	21	1024	1001	758

All sensors down from 11/28 10:20 – 11/29 8:35.

NovaStar Statistical Report
G166: Rackensack Canyon Statistics - November 2011

PointID	5942	5942	5942	5939	5939	5939	5941	5941	5934	5938	5938
StatType	max	mean	min	max	mean	min	max	min	max	max	min
DataType	temp	temp	temp	dewpnt	dewpnt	dewpnt	rhumid	rhumid	pkwind	baropr	baropr
Units	DegF	DegF	DegF	degF	degF	degF	rh%	rh%	mph	mb	mb
11/30/11	67	63	57	29	23	18	30	15	21	1018	1004
11/29/11	74	67	62	33	24	17	24	14	9	1019	1017
11/28/11	72	66	61	31	22	14	24	12	8	1023	1018
11/27/11	67	60	53	21	13	6	18	11	17	1027	1023
11/26/11	65	58	52	40	21	8	63	12	35	1025	1019
11/25/11	59	53	48	47	43	38	94	53	19	1019	1012
11/24/11	62	57	51	47	36	28	87	27	23	1015	1011
11/23/11	68	64	59	36	30	25	40	21	19	1020	1015
11/22/11	66	57	49	42	39	33	78	32	11	1022	1019
11/21/11	55	52	49	48	45	39	95	64	16	1020	1012
11/20/11	58	54	50	48	44	41	84	61	26	1014	1011
11/19/11	60	55	51	44	39	36	72	46	20	1011	1009
11/18/11	62	58	55	42	38	33	61	37	23	1013	1010
11/17/11	67	61	58	43	36	31	59	29	17	1019	1013
11/16/11	62	57	52	48	45	39	84	47	14	1019	1015
11/15/11	58	54	51	48	45	42	81	63	15	1015	1013
11/14/11	60	54	50	48	45	42	92	58	15	1013	1010
11/13/11	57	53	51	51	48	39	96	60	22	1012	1010
11/12/11	63	58	52	49	29	21	88	22	29	1012	1010
11/11/11	60	57	54	25	21	18	28	19	18	1017	1012
11/10/11	61	55	48	27	24	20	43	22	21	1023	1018
11/09/11	62	53	45	29	24	19	46	17	17	1022	1019
11/08/11	55	47	40	38	33	27	73	47	19	1020	1015
11/07/11	48	42	38	41	36	30	96	56	27	1015	1009
11/06/11	53	47	43	38	34	31	76	44	16	1013	1011
11/05/11	47	43	40	48	38	32	97	67	40	1012	999
11/04/11	66	60	50	52	32	21	95	18	38	1012	1000
11/03/11	68	63	56	22	16	7	18	11	24	1018	1012
11/02/11	66	58	49	25	12	3	26	9	22	1019	1014
11/01/11	75	70	61	28	25	22	24	15	23	1014	1012
TOTALS:	75	57	38	52	32	3	97	9	40	1027	999

NovaStar Statistical Report
G167: Saguaro Lake Weather Statistics - November 2011

PointID	6782	6782	6782	6778	6778	6778	6781	6781	6774	6784	6784	6783
StatType	max	mean	min	max	mean	min	max	min	max	max	min	max
DataType	temp	temp	temp	dewpnt	dewpnt	dewpnt	rhumid	rhumid	pkwind	baropr	baropr	solrad
Units	DegF	DegF	DegF	degF	degF	degF	rh%	rh%	mph	mb	mb	wsqm
11/30/11	80	59	45	40	30	24	61	14	7	1020	1008	538
11/29/11	79	58	45	40	31	23	68	13	5	1022	1018	577
11/28/11	82	58	45	49	29	18	53	11	7	1026	1020	560
11/27/11	72	60	49	40	23	8	44	12	12	1030	1026	549
11/26/11	79	60	43	52	31	7	95	7	11	1029	1023	555
11/25/11	69	58	50	53	47	42	96	41	6	1023	1018	599
11/24/11	67	58	46	52	38	28	81	30	8	1019	1015	571
11/23/11	77	62	48	49	37	26	74	22	9	1023	1016	560
11/22/11	76	58	45	46	41	35	89	27	5	1026	1021	555
11/21/11	70	57	49	52	46	41	91	43	8	1025	1017	643
11/20/11	74	59	48	51	44	38	84	40	7	1018	1015	626
11/19/11	73	58	46	47	40	35	80	26	9	1016	1013	615
11/18/11	76	60	47	48	40	32	77	26	7	1017	1013	593
11/17/11	81	62	49	50	40	33	83	20	6	1022	1015	571
11/16/11	74	59	47	52	46	41	93	36	7	1023	1020	566
11/15/11	72	57	45	48	44	40	95	38	7	1020	1016	571
11/14/11	72	59	48	51	46	38	98	32	8	1018	1014	637
11/13/11	70	60	54	55	51	47	94	51	6	1017	1014	571
11/12/11	76	62	49	49	34	25	73	18	9	1016	1014	802
11/11/11	67	62	59	39	27	19	38	19	8	1020	1016	412
11/10/11	70	63	52	37	29	21	40	17	21	1027	1020	643
11/09/11	71	56	43	41	33	23	86	20	18	1026	1023	604
11/08/11	65	50	38	41	38	33	97	33	7	1025	1022	604
11/07/11	55	47	42	44	40	36	93	52	12	1023	1015	874
11/06/11	69	58	47	40	36	30	72	27	18	1018	1016	577
11/05/11	49	49	46	47	39	34	83	70	24	1015	1010	11
11/04/11	81	69	55	50	34	20	61	15	15	1014	1006	626
11/03/11	78	65	49	42	24	12	30	13	15	1021	1014	670
11/02/11	80	63	51	37	22	8	41	7	12	1022	1016	643
11/01/11	87	68	52	39	31	25	53	11	8	1016	1012	643
TOTALS:	87	59	38	55	36	7	98	7	24	1030	1006	874

All sensors down from 11/5 7:04 – 11/6 10:20.

NovaStar Statistical Report
G168: South Mountain Fan Weather Statistics - November 2011

PointID	6562	6562	6562	6556	6556	6556	6561	6561	6554	6564	6564	6566
StatType	max	mean	min	max	mean	min	max	min	max	max	min	max
DataType	temp	temp	temp	dewpnt	dewpnt	dewpnt	rhumid	rhumid	pkwind	baropr	baropr	solrad
Units	DegF	DegF	DegF	degF	degF	degF	rh%	rh%	mph	mb	mb	wsqm
11/30/11	77	62	45	40	30	26	57	17	7	1022	1009	566
11/29/11	76	61	50	35	29	22	42	18	7	1024	1018	527
11/28/11	77	63	50	31	25	18	37	13	7	1027	1019	626
11/27/11	76	64	51	24	17	7	22	10	11	1031	1025	593
11/26/11	79	65	50	47	34	14	77	10	13	1028	1023	588
11/25/11	72	63	55	51	45	35	80	34	10	1023	1018	577
11/24/11	71	62	55	51	41	33	70	33	8	1020	1014	308
11/23/11	81	67	55	44	36	30	55	19	9	1023	1014	610
11/22/11	73	61	50	47	43	37	80	32	8	1027	1020	593
11/21/11	69	63	57	53	47	41	75	39	8	1025	1019	626
11/20/11	_____	_____	_____	_____	_____	_____	_____	_____	_____	_____	_____	_____
11/19/11	_____	_____	_____	_____	_____	_____	_____	_____	_____	_____	_____	_____
11/18/11	_____	_____	_____	_____	_____	_____	_____	_____	_____	_____	_____	_____
11/17/11	79	69	53	49	43	39	80	25	7	1023	1015	615
11/16/11	74	63	51	59	49	45	100	39	5	1029	1020	269
11/15/11	73	62	51	52	49	45	98	43	5	1021	1015	610
11/14/11	71	62	52	56	51	45	97	43	8	1018	1013	626
11/13/11	69	63	58	63	55	50	98	58	9	1017	1014	824
11/12/11	76	68	56	52	35	26	64	20	11	1017	1013	709
11/11/11	74	66	60	39	27	20	41	16	13	1021	1015	522
11/10/11	77	66	57	32	29	24	37	14	16	1028	1020	659
11/09/11	74	61	47	41	34	25	76	19	15	1028	1022	659
11/08/11	64	60	54	45	38	33	62	38	10	1026	1022	643
11/07/11	60	56	48	50	43	34	98	44	16	1024	1017	742
11/06/11	67	57	46	46	41	34	95	32	8	1021	1015	670
11/05/11	63	56	50	55	43	37	96	41	28	1020	1011	758
11/04/11	85	72	61	60	35	21	84	14	21	1014	1006	604
11/03/11	84	70	54	26	19	11	17	10	10	1023	1013	731
11/02/11	79	64	52	30	16	10	21	7	16	1022	1017	676
11/01/11	85	66	54	33	28	23	31	13	8	1017	1012	143
TOTALS:	85	64	45	63	36	7	100	7	28	1031	1006	824

Sensors 6556, 6561, 6562, 6564, and 6566 down from 11/1 7:58 – 11/1 18:00. Sensors 6562, 6564, and 6566 down from 11/2 5:00 – 11/2 12:57. Sensors 6556, 6561, and 6562 down from 11/7 16:27 – 11/8 10:42. Sensors 6561 and 6562 down from 11/16 9:00 – 11/16 16:14. All sensors down from 11/17 15:14 – 11/21 8:29. Sensors 6556, 6564, and 6566 down from 11/16 9:00 - 11/16 19:59. Sensor 6554 down from 11/15 15:30 – 11/15 22:00. Sensor 6564 down from 11/7 15:57 – 11/7 23:57. Sensor 6564 down from 11/8 4:00 – 11/8 10:48. Sensors 6564 and 6566 down from 11/23 23:30 – 11/24 8:30.

NovaStar Statistical Report
G169: South Mountain Park Weather Statistics - November 2011

PointID StatType Data Type Units	6512 max temp DegF	6512 mean temp DegF	6512 min temp DegF	6508 max dewpnt degF	6508 mean dewpnt degF	6508 min dewpnt degF	6511 max rhumid rh%	6511 min rhumid rh%	6504 max pkwind mph	6514 max baropr mb	6514 min baropr mb	6513 max solrad wsqm
11/30/11	68	63	56	32	29	25	36	22	8	1021	1007	588
11/29/11	69	63	55	34	27	21	33	18	0	1022	1020	418
11/28/11	69	62	55	29	24	21	29	18	10	1027	1019	654
11/27/11	67	61	54	22	16	11	20	12	15	1031	1027	610
11/26/11	70	62	53	44	31	15	71	13	15	1030	1023	604
11/25/11	63	57	50	49	43	35	88	40	12	1023	1016	599
11/24/11	64	60	55	49	38	31	74	30	13	1018	1013	264
11/23/11	73	65	58	40	34	27	48	19	14	1024	1014	637
11/22/11	65	58	50	45	41	36	75	38	13	1026	1021	626
11/21/11	61	56	50	51	46	41	94	50	9	1026	1017	637
11/20/11	66	59	53	49	45	41	79	51	13	1018	1014	648
11/19/11	67	61	56	44	39	35	57	36	6	1015	1012	698
11/18/11	68	62	54	42	39	35	58	35	9	1017	1012	621
11/17/11	71	63	56	45	38	34	61	30	12	1022	1014	648
11/16/11	67	61	55	49	46	42	75	48	1	1022	1019	632
11/15/11	65	59	55	50	46	43	75	52	1	1019	1015	648
11/14/11	64	58	52	53	47	41	93	53	2	1017	1012	731
11/13/11	63	58	55	55	50	44	96	60	10	1016	1010	665
11/12/11	70	62	56	51	32	25	78	23	12	1015	1011	929
11/11/11	66	61	57	29	24	20	28	19	4	1020	1014	709
11/10/11	69	62	55	28	25	21	34	18	18	1027	1019	648
11/09/11	66	57	48	34	29	25	54	24	16	1026	1021	676
11/08/11	57	50	43	38	34	31	80	39	6	1024	1018	665
11/07/11	53	49	42	45	38	32	100	49	23	1020	1011	791
11/06/11	61	54	47	37	35	33	65	38	5	1015	1011	808
11/05/11	56	50	45	49	38	34	98	51	33	1014	1002	863
11/04/11	78	65	50	55	34	23	98	19	24	1013	1001	621
11/03/11	76	67	58	26	20	14	20	14	14	1019	1014	714
11/02/11	70	64	56	29	17	13	23	10	16	1021	1012	709
11/01/11	82	74	66	35	30	25	25	15	17	1017	1012	698
TOTALS:	82	60	42	55	35	11	100	10	33	1031	1001	929

NovaStar Statistical Report
G170: Thompson Peak Weather Statistics - November 2011

PointID	5947	5947	5947	5943	5943	5943	5946	5946
StatType	max	mean	min	max	mean	min	max	min
DataType	temp	temp	temp	dewpnt	dewpnt	dewpnt	rhumid	rhumid
Units	DegF	DegF	DegF	degF	degF	degF	rh%	rh%
11/30/11	73	63	57	33	27	22	30	20
11/29/11	76	65	58	34	24	13	29	13
11/28/11	72	62	55	28	18	12	20	12
11/27/11	69	56	49	16	9	3	17	9
11/26/11	69	58	50	43	20	6	72	9
11/25/11	60	52	46	49	44	36	100	53
11/24/11	62	56	50	47	35	25	86	24
11/23/11	70	61	55	37	29	22	49	16
11/22/11	66	55	47	43	39	35	81	34
11/21/11	58	51	46	52	45	38	100	61
11/20/11	64	55	49	49	43	38	81	50
11/19/11	63	56	51	41	37	32	62	38
11/18/11	66	59	55	41	37	34	54	35
11/17/11	70	60	54	43	35	29	64	26
11/16/11	64	56	51	49	44	32	84	37
11/15/11	62	55	49	48	44	40	81	56
11/14/11	61	54	48	53	46	40	100	53
11/13/11	61	53	49	53	50	42	100	67
11/12/11	67	59	51	52	27	18	100	20
11/11/11	60	55	52	24	20	16	27	20
11/10/11	63	55	48	25	22	16	41	18
11/09/11	63	53	44	30	23	16	50	18
11/08/11	57	46	39	35	31	26	84	40
11/07/11	48	42	37	45	37	29	100	54
11/06/11	57	48	41	36	32	27	78	38
11/05/11	52	44	39	48	38	27	100	56
11/04/11	72	62	47	53	31	18	100	15
11/03/11	76	62	53	22	14	6	17	11
11/02/11	68	59	50	24	9	3	23	7
11/01/11	79	70	65	29	23	19	19	13
TOTALS:	79	56	37	53	31	3	100	7

NovaStar Statistical Report
G171: Tiger Wash Fan Weather Statistics - November 2011

PointID	5142	5142	5142	5146	5146	5146	5141	5141	5134	5144	5144	5143
StatType	max	mean	min	max	mean	min	max	min	max	max	min	max
DataType	temp	temp	temp	dewpnt	dewpnt	dewpnt	rhumid	rhumid	pkwind	baropr	baropr	solrad
Units	DegF	DegF	DegF	degF	degF	degF	rh%	rh%	mph	mb	mb	wsqm
11/30/11	76	60	49	30	23	13	35	14	12	1018	1006	566
11/29/11	78	60	48	24	19	14	30	9	11	1023	1018	566
11/28/11	77	61	48	20	14	10	23	7	7	1026	1019	577
11/27/11	78	61	47	17	7	-1	21	5	9	1031	1024	582
11/26/11	81	65	49	29	21	8	38	7	17	1027	1022	588
11/25/11	73	60	46	46	38	26	89	24	22	1022	1016	571
11/24/11	70	59	53	50	40	31	76	29	17	1019	1015	621
11/23/11	79	64	52	37	32	24	52	12	16	1022	1016	577
11/22/11	78	59	46	41	37	32	76	20	8	1027	1021	582
11/21/11	69	62	50	48	41	37	84	33	11	1023	1018	687
11/20/11	_____	_____	_____	_____	_____	_____	_____	_____	_____	_____	_____	_____
11/19/11	_____	_____	_____	_____	_____	_____	_____	_____	_____	_____	_____	_____
11/18/11	_____	_____	_____	_____	_____	_____	_____	_____	_____	_____	_____	_____
11/17/11	79	68	49	44	39	36	76	22	10	1022	1019	588
11/16/11	76	62	50	48	44	41	82	31	8	1023	1018	582
11/15/11	74	61	50	48	45	41	81	34	10	1020	1015	588
11/14/11	73	60	50	50	46	40	92	35	9	1018	1014	604
11/13/11	71	62	54	57	51	43	91	43	11	1017	1014	648
11/12/11	75	63	50	53	35	25	70	18	17	1016	1012	681
11/11/11	72	64	57	30	25	20	36	13	12	1019	1014	308
11/10/11	74	64	56	32	25	20	34	13	20	1026	1019	753
11/09/11	76	58	43	37	28	19	72	11	13	1027	1022	626
11/08/11	67	52	40	41	33	27	79	24	7	1025	1020	621
11/07/11	60	53	45	47	40	30	100	32	19	1020	1014	769
11/06/11	64	54	43	42	37	33	84	33	16	1019	1015	626
11/05/11	64	53	45	45	40	30	92	29	17	1018	1008	643
11/04/11	75	63	49	54	33	12	96	12	25	1013	1006	687
11/03/11	81	64	46	17	10	2	18	5	13	1021	1013	665
11/02/11	77	66	51	21	3	-7	15	4	18	1024	1017	687
11/01/11	89	71	57	27	20	16	20	7	14	1017	1013	676
TOTALS:	89	61	40	57	31	-7	100	4	25	1031	1006	769

All sensor down from 11/17 15:15 – 11/21 8:30. Sensor 5134 down from 11/24 1:11 – 11/24 8:11.

NovaStar Statistical Report
G172: Usery Mtn. Park Weather Statistics - November 2011

PointID StatType Data Type Units	6652 max temp DegF	6652 mean temp DegF	6652 min temp DegF	6646 max dewpnt degF	6646 mean dewpnt degF	6646 min dewpnt degF	6651 max rhumid rh%	6651 min rhumid rh%	6644 max pkwind mph	6654 max baropr mb	6654 min baropr mb	6653 max solrad wsqm
11/30/11	75	64	53	32	25	19	32	16	14	1016	1004	615
11/29/11	75	62	51	34	27	21	40	14	12	1018	1014	632
11/28/11	76	61	52	28	24	19	31	14	9	1022	1015	670
11/27/11	76	63	57	25	15	4	25	9	23	1025	1021	632
11/26/11	78	62	48	46	28	7	84	7	15	1024	1019	632
11/25/11	67	58	52	55	48	42	100	43	10	1019	1014	621
11/24/11	69	62	55	52	35	27	80	26	12	1015	1010	390
11/23/11	81	68	57	42	31	26	46	14	15	1018	1011	648
11/22/11	71	59	48	44	40	33	83	30	12	1021	1016	637
11/21/11	65	57	51	54	47	42	100	46	9	1021	1013	703
11/20/11	70	61	55	50	44	37	70	43	11	1014	1011	720
11/19/11	70	62	57	41	37	33	51	30	13	1012	1009	714
11/18/11	72	62	52	41	37	31	56	29	11	1013	1009	659
11/17/11	77	65	54	44	35	30	61	21	12	1018	1011	637
11/16/11	71	61	51	52	45	41	84	41	9	1019	1015	637
11/15/11	69	59	49	47	45	40	86	42	8	1016	1012	632
11/14/11	70	59	53	52	48	38	91	37	10	1014	1010	687
11/13/11	69	60	55	58	50	46	89	48	9	1013	1010	527
11/12/11	74	63	54	48	31	23	61	18	10	1013	1009	709
11/11/11	72	63	59	29	22	16	30	13	11	1016	1011	632
11/10/11	72	64	57	27	23	15	29	12	18	1022	1016	703
11/09/11	71	60	48	42	28	22	69	18	23	1022	1018	687
11/08/11	61	50	40	42	38	32	100	35	7	1021	1017	681
11/07/11	55	48	42	51	41	33	100	51	14	1019	1012	319
11/06/11	64	53	43	42	36	31	83	31	10	1015	1012	736
11/05/11	57	50	45	58	41	34	100	47	22	1015	1007	621
11/04/11	79	69	58	58	32	18	100	14	28	1011	1003	549
11/03/11	81	67	55	24	17	10	18	9	12	1017	1010	709
11/02/11	74	66	55	29	14	8	23	7	18	1018	1013	731
11/01/11	84	71	60	29	27	23	28	12	11	1012	1009	731
TOTALS:	84	61	40	58	34	4	100	7	28	1025	1003	736

All sensors down from 11/14 1:45 – 11/14 10:15.

NovaStar Statistical Report
G173: Wickenburg Airport Weather Statistics - November 2011

PointID StatType Data Type Units	7122 max temp DegF	7122 mean temp DegF	7122 min temp DegF	7116 max dewpnt degF	7116 mean dewpnt degF	7116 min dewpnt degF	7121 max rhumid rh%	7121 min rhumid rh%	7114 max pkwind mph	7124 max baropr mb	7124 min baropr mb	7123 max solrad wsqm
11/30/11	71	55	42	28	21	15	43	14	14	1015	1003	544
11/29/11	74	57	43	21	18	15	37	10	8	1018	1015	549
11/28/11	76	56	39	20	14	8	36	7	12	1021	1016	566
11/27/11	72	56	39	15	8	0	27	5	11	1026	1021	555
11/26/11	77	60	46	29	19	0	47	8	14	1023	1018	560
11/25/11	66	54	42	45	38	27	96	30	20	1018	1012	555
11/24/11	66	54	40	46	34	24	82	31	16	1014	1011	527
11/23/11	74	58	41	35	29	23	65	14	18	1018	1012	577
11/22/11	72	54	40	38	34	31	82	23	11	1022	1018	571
11/21/11	64	53	42	46	40	36	100	36	13	1019	1011	593
11/20/11	64	53	44	47	43	38	100	42	15	1014	1010	753
11/19/11	64	55	46	47	42	35	83	46	16	1011	1008	687
11/18/11	69	56	42	43	36	31	76	27	17	1012	1008	615
11/17/11	75	59	45	42	36	32	78	22	10	1018	1011	582
11/16/11	73	56	42	43	40	35	91	29	9	1019	1014	582
11/15/11	67	55	41	45	41	36	91	36	12	1016	1012	621
11/14/11	69	54	43	47	42	37	100	35	8	1014	1010	670
11/13/11	64	55	47	55	49	41	100	46	13	1012	1010	687
11/12/11	69	59	48	52	28	20	87	18	17	1012	1010	852
11/11/11	66	57	49	32	23	17	49	14	15	1016	1011	302
11/10/11	69	57	42	34	23	15	57	12	19	1022	1016	593
11/09/11	69	47	38	32	27	15	73	11	11	1021	1018	264
11/08/11	60	47	34	32	29	24	79	27	9	1020	1016	621
11/07/11	53	47	40	42	35	26	97	41	22	1016	1009	714
11/06/11	59	49	37	41	34	28	93	34	15	1014	1011	692
11/05/11	57	49	43	43	36	28	93	38	16	1013	1003	769
11/04/11	70	60	45	50	31	13	95	14	27	1010	1002	665
11/03/11	75	60	42	17	9	-1	19	5	18	1017	1010	681
11/02/11	74	60	45	24	2	-9	20	4	19	1019	1014	665
11/01/11	83	65	50	23	18	13	23	7	18	1014	1011	659
TOTALS:	83	55	34	55	29	-9	100	4	27	1026	1002	852

Sensors 7116, 7121, and 7122 down from 11/9 7:18 – 11/9 15:18. Sensor 7124 down from 11/9 3:00 – 11/9 14:03. Sensor 7123 down from 11/9 3:00 – 11/9 15:33.

NovaStar Statistical Report
G140: Bartlett Lake Weather Statistics - December 2011

PointID	5912	5912	5912	5908	5908	5908	5911	5911	5904	5914	5914	5913
StatType	max	mean	min	max	mean	min	max	min	max	max	min	max
DataType	temp	temp	temp	dewpnt	dewpnt	dewpnt	rhumid	rhumid	pkwind	baropr	baropr	solrad
Units	DegF	DegF	DegF	degF	degF	degF	rh%	rh%	mph	mb	mb	wsqm
12/31/11	79	58	46	48	40	35	79	25	17	1018	1011	549
12/30/11	79	57	45	43	37	33	72	20	17	1016	1012	544
12/29/11	74	56	45	42	33	24	68	18	18	1016	1011	538
12/28/11	74	53	42	40	29	20	71	17	15	1020	1015	549
12/27/11	68	53	39	37	31	24	79	20	16	1019	1016	544
12/26/11	64	49	39	39	30	20	79	23	7	1017	1017	511
12/25/11	67	50	40	36	26	14	72	18	16	1023	1017	544
12/24/11	68	49	37	34	24	14	70	12	18	1024	1019	544
12/23/11	62	49	40	31	21	17	63	21	26	1021	1015	533
12/22/11	55	46	37	42	33	14	92	34	20	1016	1011	484
12/21/11	62	53	45	48	42	37	89	45	16	1013	1008	582
12/20/11	62	54	49	49	46	40	95	44	12	1013	1009	571
12/19/11	52	49	47	48	46	43	96	79	12	1012	1010	77
12/18/11	56	51	48	51	47	44	98	70	19	1015	1010	511
12/17/11	72	62	53	45	37	27	69	30	32	1017	1014	599
12/16/11	69	60	51	40	33	28	57	27	30	1015	1011	538
12/15/11	63	50	43	43	37	30	92	35	19	1016	1011	533
12/14/11	60	49	43	47	42	35	100	44	21	1019	1012	478
12/13/11	53	49	45	49	45	40	99	66	20	1011	1008	352
12/12/11	55	52	49	51	45	37	98	57	23	1010	1006	66
12/11/11	71	56	47	43	33	24	71	25	16	1013	1008	538
12/10/11	69	57	48	33	25	16	50	17	21	1018	1012	593
12/09/11	74	54	42	37	29	20	69	16	24	1018	1013	549
12/08/11	65	49	41	35	30	25	71	23	17	1015	1012	555
12/07/11	62	48	38	35	26	19	72	23	22	1019	1013	489
12/06/11	58	44	37	33	21	9	95	18	14	1022	1017	555
12/05/11	50	45	41	24	21	19	43	29	11	1017	1015	0
12/04/11	54	52	45	36	35	30	62	46	14	1016	1013	549
12/03/11	52	52	52				81	81				
12/02/11	60	52	45	45	39	32	87	42	17	1013	1008	401
12/01/11	60	53	46	50	36	21	79	29	25	1009	998	505
TOTALS:	79	52	37	51	34	9	100	12	32	1024	998	599

Sensor 5912 down from 12/2 19:03 - 12/3 14:18. Sensor 5912 down from 12/3 14:33 - 12/4 10:03. Sensor 5912 down from 12/4 16:18 - 12/5 17:03. Sensor 5912 down from 12/26 20:57 - 12/27 5:12. Sensor 5912 down from 12/27 23:42 - 12/28 5:42. Sensors 5904, 5908, 5913, and 5914 down from 12/2 19:03 - 12/4 10:33. Sensors 5904, 5908, 5913, and 5914 down from 12/4 16:18 - 12/5 17:48. Sensor 5911 down from 12/3 2:39 - 12/4 10:03. Sensor 5911 down from 12/4 15:48 - 12/5 17:03. Sensors 5911, 5913, and 5914 down from 12/27 18:27 - 12/28 5:42. Sensor 5904 down from 12/13 23:46 - 12/14 6:46 and 12/25 18:57 - 12/26 12:27. Sensor 5914 down from 12/26 1:57 - 12/27 8:27. Sensor 5913 down from 12/27 18:27 - 12/28 6:27.

NovaStar Statistical Report
G141: Buckeye FRS #1 Weather Statistics - December 2011

PointID	5282	5282	5282	5278	5278	5278	5281	5281	5274	5284	5284
StatType	max	mean	min	max	mean	min	max	min	max	max	min
DataType	temp	temp	temp	dewpnt	dewpnt	dewpnt	rhumid	rhumid	pkwind	baropr	baropr
Units	DegF	DegF	DegF	degF	degF	degF	rh%	rh%	mph	mb	mb
12/31/11	76	57	43	42	34	28	70	21	11	1019	1015
12/30/11	74	56	43	38	32	27	67	18	8	1017	1014
12/29/11	72	52	38	37	31	27	69	22	7	1019	1014
12/28/11	67	49	35	37	28	18	70	23	9	1023	1018
12/27/11	67	49	34	35	27	23	71	20	7	1022	1019
12/26/11	64	48	35	32	25	21	70	19	8	1024	1020
12/25/11	66	48	34	29	22	15	63	15	8	1026	1021
12/24/11	63	47	34	32	22	16	62	16	10	1026	1023
12/23/11	64	49	40	30	19	14	54	15	18	1025	1021
12/22/11	56	46	36	38	25	10	96	17	21	1021	1016
12/21/11	61	50	39	43	39	35	100	41	11	1015	1012
12/20/11	62	51	43	48	43	38	100	44	9	1016	1012
12/19/11	57	50	44	48	45	42	100	59	13	1017	1014
12/18/11	54	49	46	50	46	42	100	70	12	1019	1015
12/17/11	67	58	52	48	38	30	83	28	18	1019	1015
12/16/11	67	57	44	43	35	30	83	30	23	1016	1014
12/15/11	61	48	38	45	40	33	100	41	8	1020	1015
12/14/11	59	50	43	50	46	39	100	53	7	1021	1016
12/13/11	53	50	46	51	49	46	100	86	16	1015	1011
12/12/11	55	52	48	53	40	24	100	29	23	1012	1008
12/11/11	67	52	38	29	23	15	41	22	15	1015	1010
12/10/11	70	52	38	25	18	12	47	12	16	1019	1014
12/09/11	69	48	32	25	21	17	62	16	7	1020	1017
12/08/11	66	44	28	29	20	14	66	18	7	1019	1016
12/07/11	61	44	28	18	13	8	52	14	10	1022	1017
12/06/11	59	42	31	15	11	8	44	12	13	1025	1023
12/05/11	58	45	33	31	24	15	66	24	10	1023	1017
12/04/11	57	44	32	36	26	14	86	28	9	1019	1017
12/03/11	55	46	38	40	35	24	100	30	12	1019	1012
12/02/11	61	50	40	46	39	28	100	33	14	1013	1011
12/01/11	60	51	41	44	31	21	91	30	15	1012	1003
TOTALS:	76	49	28	53	31	8	100	12	23	1026	1003

Sensor 5284 down from 12/1 1:47 – 12/1 20:46, 12/2 3:46 - 12/2 12:46, 12/4 1:16 – 12/4 17:17, and 12/6 8:46 – 12/7 7:46.

NovaStar Statistical Report
G142: Carefree Ranch Weather Statistics - December 2011

PointID	4932	4932	4932	4928	4928	4928	4931	4931	4924	4933
StatType	max	mean	min	max	mean	min	max	min	max	max
DataType	temp	temp	temp	dewpnt	dewpnt	dewpnt	rhumid	rhumid	pkwind	solrad
Units	DegF	DegF	DegF	degF	degF	degF	rh%	rh%	mph	wsqm
12/31/11	72	60	50	40	31	15	55	17	8	538
12/30/11	75	60	47	40	31	24	52	16	7	538
12/29/11	69	57	44	35	27	18	49	18	7	533
12/28/11	67	54	42	33	25	15	54	17	10	538
12/27/11	64	50	39	33	26	19	59	22	7	544
12/26/11	60	48	38	31	24	19	60	25	8	538
12/25/11	62	49	38	28	19	8	48	17	9	538
12/24/11	60	49	40	25	13	5	43	13	17	533
12/23/11	56	45	38	20	14	6	37	18	30	527
12/22/11	53	43	37	38	26	8	89	23	23	412
12/21/11	56	48	39	41	37	32	89	54	11	511
12/20/11	56	49	45	45	43	39	100	58	8	516
12/19/11	47	44	42	45	43	42	100	84	9	104
12/18/11	55	47	43	48	44	39	100	67	21	511
12/17/11	67	57	50	42	34	26	74	30	25	549
12/16/11	62	54	49	36	30	26	48	29	21	527
12/15/11	59	49	36	38	31	25	88	30	14	599
12/14/11	45	44	40	43	41	39	99	78	8	132
12/13/11	49	44	40	45	42	38	99	70	18	423
12/12/11	53	48	45	48	41	30	99	42	20	60
12/11/11	64	55	49	33	27	20	51	25	15	538
12/10/11	65	57	51	21	14	7	27	12	21	582
12/09/11	67	52	39	32	21	11	49	15	8	544
12/08/11	62	48	36	27	21	14	52	19	8	555
12/07/11	57	44	33	29	18	8	55	18	7	500
12/06/11	54	41	32	18	11	6	46	14	10	555
12/05/11	50	40	33	35	24	12	98	25	14	566
12/04/11	50	42	33	38	32	26	99	46	14	549
12/03/11	49	42	37	41	37	30	99	50	13	291
12/02/11	53	46	41	41	36	32	96	49	13	637
12/01/11	55	49	41	41	30	20	96	27	14	582
TOTALS:	75	49	32	48	29	5	100	12	30	637

Sensors 4928 and 4932 12/14 10:05 – 12/15 3:35. Sensor 4931 down from 12/14 10:05 – 12/15 21:35 and 12/20 1:00 – 12/20 8:00. Sensor 4924 down from 12/14 13:50 – 12/15 8:43. Sensor 4933 down from 12/14 9:50 – 12/15 8:43 and 12/19 23:44 – 12/20 8:08.

NovaStar Statistical Report
G143: City of Glendale Weather Statistics - December 2011

PointID	5522	5522	5522	5518	5518	5518	5521	5521	4774	4769	4769	4768
StatType	max	mean	min	max	mean	min	max	min	max	max	min	max
DataType	temp	temp	temp	dewpnt	dewpnt	dewpnt	rhumid	rhumid	pkwind	baropr	baropr	solrad
Units	DegF	DegF	DegF	degF	degF	degF	rh%	rh%	mph	mb	mb	wsqm
12/31/11	76	57	43	41	37	32	74	25	0	1024	1020	549
12/30/11	78	57	41	38	34	31	77	20	0	1023	1019	544
12/29/11	74	54	39	36	32	29	76	19	0	1024	1020	533
12/28/11	68	51	36	33	29	26	78	21	0	1028	1024	544
12/27/11	67	49	36	31	28	26	76	22	0	1027	1024	549
12/26/11	66	49	35	29	26	21	72	18	0	1030	1026	549
12/25/11	67	49	33	27	23	18	67	14	0	1031	1027	549
12/24/11	64	47	33	26	21	16	64	16	0	1032	1028	549
12/23/11	64	51	41	26	20	14	51	17	11	1030	1026	544
12/22/11	59	48	39	40	28	14	90	15	10	1026	1021	522
12/21/11	62	52	42	43	40	36	93	41	11	1021	1018	527
12/20/11	63	55	48	47	44	41	86	47	2	1021	1017	522
12/19/11	59	52	47	44	43	40	90	55	13	1022	1019	577
12/18/11	57	51	48	49	44	39	95	59	17	1023	1020	456
12/17/11	71	60	49	44	36	29	66	26	14	1024	1021	659
12/16/11	70	59	44	35	32	28	75	23	12	1022	1019	538
12/15/11	63	49	38	41	37	29	95	31	0	1025	1021	538
12/14/11	61	51	43	45	42	34	93	41	1	1026	1021	621
12/13/11	55	50	48	50	46	44	93	69	11	1021	1017	286
12/12/11	57	53	51	51	42	29	95	37	14	1018	1014	110
12/11/11	69	54	38	34	27	22	59	21	2	1020	1016	555
12/10/11	72	54	37	27	22	16	54	12	6	1024	1020	665
12/09/11	69	50	34	29	26	22	73	17	0	1026	1023	544
12/08/11	64	47	33	29	25	20	71	20	0	1024	1021	555
12/07/11	61	45	32	26	19	14	57	17	0	1029	1022	621
12/06/11	59	44	32	20	14	5	54	11	7	1031	1028	566
12/05/11	59	47	39	36	29	15	85	27	12	1028	1022	555
12/04/11	57	47	37	37	32	26	89	31	5	1025	1022	555
12/03/11	56	50	41	41	37	34	82	46	12	1025	1018	352
12/02/11	60	51	43	44	38	30	96	35	10	1020	1016	599
12/01/11	61	52	46	43	33	27	86	28	33	1018	1007	582
TOTALS:	78	51	32	51	32	5	96	11	33	1032	1007	665

NovaStar Statistical Report
G144: Coyote Wash Weather Statistics - December 2011

PointID	5267	5267	5267	5264	5264	5264	5266	5266	5259	5268
StatType	max	mean	min	max	mean	min	max	min	max	max
DataType	temp	temp	temp	dewpnt	dewpnt	dewpnt	rhumid	rhumid	pkwind	solrad
Units	DegF	DegF	DegF	degF	degF	degF	rh%	rh%	mph	wsqm
12/31/11	84	62	48	40	34	28	62	12	10	549
12/30/11	79	60	45	38	33	29	61	16	6	533
12/29/11	78	59	42	36	30	23	66	14	8	522
12/28/11	74	56	38	32	27	19	60	12	9	544
12/27/11	72	52	35	35	28	21	82	14	7	544
12/26/11	67	49	38	33	26	18	73	17	7	275
12/25/11	69	51	36	32	23	16	61	12	9	538
12/24/11	68	51	36	34	20	12	98	11	11	538
12/23/11	63	50	41	26	19	16	47	15	23	527
12/22/11	55	46	38	36	24	10	85	15	24	527
12/21/11	68	53	40	47	38	32	84	36	12	522
12/20/11	61	50	42	47	43	40	100	48	9	269
12/19/11	59	51	44	54	46	44	100	60	11	538
12/18/11	52	50	47	52	48	43	100	74	11	159
12/17/11	70	56	43	52	39	30	97	27	18	555
12/16/11	67	56	45	41	35	29	71	29	23	533
12/15/11	63	50	38	46	39	31	99	33	7	599
12/14/11	60	50	45	50	46	40	99	54	7	313
12/13/11	52	50	48	52	50	48	100	99	15	99
12/12/11	56	52	48	54	41	25	99	35	19	82
12/11/11	69	54	38	29	23	15	43	19	9	549
12/10/11	72	54	38	26	17	10	45	9	14	588
12/09/11	74	53	38	27	20	15	52	11	8	566
12/08/11	72	50	34	24	19	12	50	14	6	555
12/07/11	66	47	32	20	15	8	41	13	8	511
12/06/11	59	44	33	17	12	7	43	11	12	560
12/05/11	60	46	33	33	23	14	66	17	15	544
12/04/11	61	45	32	35	28	21	93	26	14	549
12/03/11	59	45	38	42	37	29	99	36	17	451
12/02/11	60	50	40	47	41	35	99	43	14	549
12/01/11	62	52	45	47	33	24	99	27	17	632
TOTALS:	84	51	32	54	31	7	100	9	24	632

Sensor 5267 down from 12/28 1:12 – 12:28 7:12. Sensor 5266 down from 12/26 22:57 – 12/27 5:12. Sensor 5268 down from 12/26 9:42 – 12/26 16:42, 12/27 12:42 – 12/27 21:42, and 12/28 1:12 – 12/28 7:12.

NovaStar Statistical Report
G145: Crossroads Park Weather Statistics - December 2011

PointID StatType Data Type Units	6622 max temp DegF	6622 mean temp DegF	6622 min temp DegF	6616 max dewpnt degF	6616 mean dewpnt degF	6616 min dewpnt degF	6621 max rhumid rh%	6621 min rhumid rh%	6614 max pkwind mph	6624 max baropr mb	6624 min baropr mb	6626 max solrad wsqm
12/31/11	78	57	43	45	38	33	87	22	5	1018	1014	511
12/30/11	78	56	40	46	36	30	91	18	1	1017	1013	500
12/29/11	73	52	38	43	34	29	87	21	6	1018	1014	505
12/28/11	69	48	34	44	33	27	96	24	7	1021	1018	495
12/27/11	68	48	34	42	31	26	91	20	2	1021	1018	500
12/26/11	65	48	35	42	29	22	94	19	2	1023	1020	500
12/25/11	67	48	33	37	27	14	88	12	7	1025	1020	500
12/24/11	62	47	33	34	26	18	89	17	9	1025	1022	495
12/23/11	61	48	38	36	23	19	76	20	15	1023	1019	495
12/22/11	55	47	40	45	35	18	100	22	17	1019	1015	473
12/21/11	62	51	41	50	44	41	100	48	8	1015	1011	456
12/20/11	64	55	50	49	45	40	97	46	6	1015	1011	500
12/19/11	59	51	47	47	45	40	100	55	10	1015	1013	511
12/18/11	57	52	47	52	47	41	100	56	13	1017	1014	275
12/17/11	71	58	45	48	40	33	86	27	14	1017	1015	511
12/16/11	69	55	42	43	37	31	100	25	20	1015	1013	560
12/15/11	63	48	38	46	40	35	100	38	7	1019	1014	495
12/14/11	61	51	43	48	43	34	100	44	9	1020	1016	571
12/13/11	55	50	47	54	48	44	100	74	16	1015	1010	286
12/12/11	57	53	50	56	45	33	100	52	20	1012	1008	126
12/11/11	72	53	37	42	32	25	88	22	8	1014	1010	511
12/10/11	74	52	35	41	29	21	93	14	7	1018	1014	467
12/09/11	70	48	33	39	29	23	91	18	2	1019	1016	500
12/08/11	63	45	31	34	28	24	95	24	6	1018	1015	505
12/07/11	62	45	30	33	25	17	91	20	10	1023	1016	560
12/06/11	57	43	32	32	21	12	75	14	9	1024	1022	505
12/05/11	57	45	36	38	31	19	100	31	15	1022	1016	566
12/04/11	59	45	37	45	38	32	100	42	8	1019	1016	495
12/03/11	55	49	43	45	39	35	98	50	15	1018	1012	269
12/02/11	62	51	41	45	39	32	100	36	9	1013	1010	489
12/01/11	62	55	48	42	32	22	77	29	16	1012	1002	549
TOTALS:	78	50	30	56	35	12	100	12	20	1025	1002	571

NovaStar Statistical Report
G146: Desert Mountain School Weather Statistics - December 2011

PointID	4877	4877	4877	4873	4873	4873	4876	4876	4869	4879	4879	4878
StatType	max	mean	min	max	mean	min	max	min	max	max	min	max
DataType	temp	temp	temp	dewpnt	dewpnt	dewpnt	rhumid	rhumid	pkwind	baropr	baropr	solrad
Units	DegF	DegF	DegF	degF	degF	degF	rh%	rh%	mph	mb	mb	wsqm
12/31/11	76	58	43	40	35	28	75	22	5	1022	1012	571
12/30/11	78	57	40	37	33	28	79	16	0	1022	1013	560
12/29/11	73	53	36	36	31	27	85	19	5	1021	1013	538
12/28/11	69	51	33	33	29	21	86	18	5	1025	1015	555
12/27/11	68	48	31	32	28	22	96	18	6	1024	1016	566
12/26/11	65	49	33	31	26	23	77	20	6	1026	1018	560
12/25/11	65	48	32	28	22	12	70	15	7	1028	1019	560
12/24/11	62	48	32	28	18	9	58	15	11	1027	1020	560
12/23/11	63	51	42	22	17	9	37	14	21	1025	1017	549
12/22/11	58	47	36	41	27	10	100	19	16	1019	1012	527
12/21/11	62	51	40	49	42	39	100	45	11	1017	1009	538
12/20/11	64	54	48	50	46	41	100	45	8	1017	1011	560
12/19/11	56	50	47	48	46	42	100	65	13	1015	1012	681
12/18/11	57	51	48	53	48	44	100	74	16	1018	1013	440
12/17/11	72	60	52	49	36	28	84	25	17	1021	1014	637
12/16/11	69	59	50	38	33	28	52	26	20	1017	1013	549
12/15/11	62	49	36	43	37	32	100	38	7	1021	1013	577
12/14/11	60	48	42	51	45	38	100	51	6	1021	1014	440
12/13/11	55	49	46	51	48	43	100	73	13	1014	1010	423
12/12/11	57	51	48	52	45	31	100	45	16	1011	1008	154
12/11/11	69	54	38	34	27	20	55	21	13	1018	1009	560
12/10/11	72	55	41	25	18	9	48	11	14	1022	1012	599
12/09/11	70	49	31	30	25	21	75	16	7	1023	1013	560
12/08/11	65	45	27	28	24	20	84	20	6	1020	1011	560
12/07/11	62	43	27	27	20	15	75	17	0	1023	1012	522
12/06/11	60	43	33	23	16	8	64	12	10	1027	1018	566
12/05/11	57	45	36	40	28	15	100	21	17	1020	1013	560
12/04/11	55	46	37	43	35	28	100	37	10	1020	1013	555
12/03/11	58	47	40	45	40	28	100	39	16	1016	1010	379
12/02/11	61	50	43	46	41	33	100	44	13	1016	1009	687
12/01/11	60	51	43	47	33	23	100	32	15	1010	1000	560
TOTALS:	78	50	27	53	32	8	100	11	21	1028	1000	687

NovaStar Statistical Report
G147: Durango Complex Weather Statistics - December 2011

PointID	4702	4702	4702	4698	4698	4698	4701	4701	4694	4704	4704	4703
StatType	max	mean	min	max	mean	min	max	min	max	max	min	max
DataType	temp	temp	temp	dewpnt	dewpnt	dewpnt	rhumid	rhumid	pkwind	baropr	baropr	solrad
Units	DegF	DegF	DegF	degF	degF	degF	rh%	rh%	mph	mb	mb	wsqm
12/31/11	79	59	46	42	38	35	76	22	6	1020	1016	505
12/30/11	79	59	43	41	35	30	81	17	6	1019	1015	500
12/29/11	74	55	41	37	33	28	77	18	8	1020	1015	484
12/28/11	70	52	37	38	32	25	83	20	3	1024	1020	505
12/27/11	69	51	38	35	30	25	76	19	7	1023	1020	505
12/26/11	68	52	40	32	27	21	67	16	7	1025	1022	511
12/25/11	69	51	37	31	25	18	69	14	7	1027	1022	511
12/24/11	64	49	36	32	25	16	72	14	7	1027	1024	505
12/23/11	64	51	40	31	21	15	59	18	8	1026	1022	500
12/22/11	59	49	41	43	32	16	98	17	13	1022	1017	505
12/21/11	64	54	45	46	42	39	100	40	10	1016	1013	489
12/20/11	64	57	52	48	45	42	85	47	7	1017	1013	473
12/19/11	60	54	48	48	45	41	100	51	13	1017	1015	505
12/18/11	57	53	49	54	47	41	100	62	15	1020	1016	434
12/17/11	70	59	48	47	41	35	77	30	12	1020	1017	604
12/16/11	72	59	45	45	37	28	100	24	15	1018	1015	489
12/15/11	63	50	40	46	41	35	100	39	8	1021	1016	538
12/14/11	61	52	46	49	46	40	100	49	5	1022	1017	560
12/13/11	56	52	49	54	50	47	100	80	11	1017	1013	247
12/12/11	58	55	52	55	46	35	100	47	14	1014	1010	88
12/11/11	71	55	42	38	33	29	70	26	10	1016	1012	500
12/10/11	73	55	39	34	30	25	72	18	9	1020	1016	637
12/09/11	69	51	36	36	31	28	82	24	3	1022	1018	511
12/08/11	65	49	36	33	30	27	80	25	7	1020	1017	511
12/07/11	64	47	35	30	25	21	69	23	6	1025	1018	670
12/06/11	59	46	35	28	22	15	72	17	9	1027	1024	527
12/05/11	58	48	41	40	34	19	95	30	12	1024	1018	516
12/04/11	58	48	38	43	37	31	100	36	11	1021	1018	516
12/03/11	58	52	43	47	42	37	99	51	14	1020	1014	533
12/02/11	62	53	44	50	43	33	100	35	8	1015	1012	544
12/01/11	64	55	49	46	38	32	88	34	13	1014	1003	473
TOTALS:	79	53	35	55	36	15	100	14	15	1027	1003	670

Sensor 4701 down from 12/2 2:01 – 12:2 8:46 and 12/13 1:31 – 12/13 10:01.

NovaStar Statistical Report
G148: Estrella Fan Weather Statistics - December 2011

PointID StatType Data Type Units	6892 max temp DegF	6892 mean temp DegF	6892 min temp DegF	6888 max dewpnt degF	6888 mean dewpnt degF	6888 min dewpnt degF	6891 max rhumid rh%	6891 min rhumid rh%	6883 max pkwind mph	6894 max baropr mb	6894 min baropr mb	6896 max solrad wsqm
12/31/11	74	62	51	37	31	25	48	21	8	1022	1018	566
12/30/11	74	60	47	36	29	22	50	19	16	1022	1018	571
12/29/11	70	57	44	32	27	23	53	20	3	1023	1018	560
12/28/11	67	53	42	32	26	22	55	23	2	1026	1022	566
12/27/11	64	51	38	28	24	20	55	20	4	1026	1023	555
12/26/11	64	52	38	25	22	15	54	17	7	1027	1024	566
12/25/11	65	53	40	26	20	11	45	15	16	1029	1024	566
12/24/11	64	51	40	27	19	13	48	16	17	1030	1026	566
12/23/11	62	51	45	25	18	11	41	19	27	1028	1024	555
12/22/11	55	49	43	40	28	11	81	18	23	1024	1019	516
12/21/11	62	52	43	43	40	33	98	43	3	1019	1016	533
12/20/11	62	54	48	45	43	40	85	49	9	1020	1015	588
12/19/11	58	52	46	46	43	39	94	57	11	1021	1018	637
12/18/11	55	51	45	50	45	40	94	61	10	1022	1019	418
12/17/11	72	63	53	49	37	29	78	25	40	1022	1018	258
12/16/11	69	61	48	39	32	29	72	25	32	1019	1017	577
12/15/11	59	49	40	47	41	34	100	43	15	1024	1018	555
12/14/11	58	51	45	45	42	37	88	53	9	1025	1020	462
12/13/11	57	51	49	52	45	39	97	66	28	1019	1014	401
12/12/11	62	57	52	53	38	13	100	14	16	1016	1013	626
12/11/11	69	56	42	30	26	20	53	19	5	1019	1014	571
12/10/11	69	58	45	27	21	13	39	14	15	1023	1018	698
12/09/11	69	52	38	29	24	14	55	17	16	1024	1021	571
12/08/11	60	48	38	28	22	11	47	24	7	1022	1020	549
12/07/11	62	46	35	26	17	10	43	18	7	1028	1020	648
12/06/11	55	46	36	23	14	10	48	15	19	1029	1026	560
12/05/11	55	46	36	35	28	13	82	24	18	1027	1020	599
12/04/11	59	46	36	39	32	23	98	36	9	1024	1020	566
12/03/11	56	50	41	40	35	23	75	32	16	1023	1016	538
12/02/11	60	50	41	46	39	27	100	31	16	1018	1015	588
12/01/11	65	55	48	45	32	21	91	19	14	1016	1006	582
TOTALS:	74	53	35	53	30	10	100	14	40	1030	1006	698

NovaStar Statistical Report
G149: Fountain Hills Fire Station Statistics - December 2011

PointID	5952	5952	5952	5948	5948	5948	5951	5951
StatType	max	mean	min	max	mean	min	max	min
DataType	temp	temp	temp	dewpnt	dewpnt	dewpnt	rhumid	rhumid
Units	DegF	DegF	DegF	degF	degF	degF	rh%	rh%
12/31/11	77	59	47	45	36	31	66	21
12/30/11	76	58	45	42	34	28	63	18
12/29/11	72	55	43	37	29	21	63	17
12/28/11	69	57	39	36	29	21	61	17
12/27/11	64	49	38	38	29	20	66	25
12/26/11	66	49	37	38	27	20	70	19
12/25/11	67	50	40	31	20	16	55	13
12/24/11	61	48	36	28	19	11	56	15
12/23/11	60	47	38	30	20	15	52	20
12/22/11	55	45	38	41	34	15	100	27
12/21/11	60	50	42	45	40	36	100	45
12/20/11	63	53	45	49	45	39	100	17
12/19/11	56	49	44	47	44	40	100	56
12/18/11	56	50	43	50	46	42	100	66
12/17/11	69	60	52	43	36	27	65	31
12/16/11	66	57	47	35	32	26	58	29
12/15/11	62	49	39	41	35	30	100	33
12/14/11	60	48	40	48	42	33	100	41
12/13/11	54	47	44	49	47	43	100	75
12/12/11	54	51	48	52	45	34	100	51
12/11/11	69	56	48	35	29	23	51	25
12/10/11	67	55	46	28	22	16	45	18
12/09/11	68	52	41	32	26	21	59	18
12/08/11	64	49	40	30	26	23	61	19
12/07/11	59	45	36	30	23	19	62	25
12/06/11	55	41	33	26	19	14	64	20
12/05/11	53	43	38	38	31	17	96	31
12/04/11	53	45	37	45	35	27	96	45
12/03/11	51	45	43	44	39	33	99	61
12/02/11	59	51	43	41	37	32	89	45
12/01/11	60	53	46	44	32	17	75	25
TOTALS:	77	50	33	52	33	11	100	13

Sensor 5952 12/3 7:02 – 12/3 14:02. Sensor 5952 down from 12/3 17:32 – 12/4 00:32. Sensor 5952 down from 12/5 00:17 – 12/5 13:02. Sensor 5952 down from 12/27 22:21 – 12/28 8:16. Sensors 5948 and 5951 down from 12/3 21:32 – 12/4 9:32. Sensor 12/5 2:17 – 12/5 13:47. Sensors 5948 and 5951 down from 12/27 22:21 – 12/28 9:16. Sensor 5951 down from 12/5 00:17 – 12/5 7:47.

NovaStar Statistical Report
G150: G&F Woolsey Peak Weather Statistics - December 2011

PointID	5062	5062	5062	5064	5064	5064	5061	5061
StatType	max	mean	min	max	mean	min	max	min
DataType	temp	temp	temp	dewpnt	dewpnt	dewpnt	rhumid	rhumid
Units	DegF	DegF	DegF	degF	degF	degF	rh%	rh%
12/31/11	71	65	57	38	30	23	37	17
12/30/11	67	62	56	33	27	18	36	16
12/29/11	66	59	52	34	25	15	42	13
12/28/11	62	57	50	27	22	15	36	16
12/27/11	59	53	48	31	23	17	46	20
12/26/11	58	53	48	24	19	12	34	14
12/25/11	55	51	46	22	18	14	32	22
12/24/11	57	50	45	20	14	7	30	15
12/23/11	54	47	39	20	17	13	40	19
12/22/11	53	48	43	34	23	13	62	22
12/21/11	55	52	48	41	35	25	71	32
12/20/11	54	51	48	44	41	38	85	59
12/19/11	52	50	46	44	41	37	89	63
12/18/11	52	48	45	46	42	37	100	60
12/17/11	60	55	52	45	37	33	67	42
12/16/11	60	54	48	37	34	31	59	39
12/15/11	52	49	45	44	38	35	84	59
12/14/11	51	47	44	48	44	40	100	72
12/13/11	50	48	45	50	47	39	100	78
12/12/11	58	53	49	52	37	17	100	19
12/11/11	62	57	52	30	24	20	35	22
12/10/11	62	57	52	22	20	18	27	18
12/09/11	60	54	48	26	22	18	41	20
12/08/11	55	50	45	24	19	13	42	22
12/07/11	54	47	41	18	14	8	35	19
12/06/11	48	43	37	17	11	6	35	16
12/05/11	49	45	40	32	23	14	62	25
12/04/11	50	44	38	36	27	14	89	24
12/03/11	50	47	41	38	31	16	72	25
12/02/11	52	48	43	42	37	31	87	46
12/01/11	61	52	46	42	31	24	81	25
TOTALS:	71	52	37	52	28	6	100	13

NovaStar Statistical Report
G151: Gateway Community College Station Statistics - December 2011

PointID	4507	4507	4507	4504	4504	4504	4506	4506
StatType	max	mean	min	max	mean	min	max	min
DataType	temp	temp	temp	dewpnt	dewpnt	dewpnt	rhumid	rhumid
Units	DegF	DegF	DegF	degF	degF	degF	rh%	rh%
12/31/11	79	59	45	41	37	32	76	21
12/30/11	79	58	45	39	34	30	69	19
12/29/11	74	56	43	36	31	26	68	18
12/28/11	69	52	38	33	29	22	71	16
12/27/11	69	51	39	32	28	23	71	19
12/26/11	66	50	38	32	26	19	73	16
12/25/11	67	51	36	29	22	14	62	12
12/24/11	64	49	35	29	21	13	68	13
12/23/11	64	49	39	28	20	15	55	16
12/22/11	57	49	40	42	33	14	91	17
12/21/11	63	53	44	45	41	36	99	41
12/20/11	64	56	50	48	44	40	91	43
12/19/11	59	52	46	47	43	39	100	53
12/18/11	55	51	46	52	46	40	100	62
12/17/11	72	62	56	43	36	30	61	27
12/16/11	72	60	45	41	33	28	84	22
12/15/11	62	49	39	45	38	32	100	33
12/14/11	61	51	44	47	43	36	100	43
12/13/11	55	50	47	51	49	46	100	74
12/12/11	57	54	49	54	44	31	100	41
12/11/11	69	55	41	34	29	23	61	23
12/10/11	74	58	42	30	23	17	56	11
12/09/11	70	51	37	31	28	24	71	18
12/08/11	64	48	36	30	26	22	71	20
12/07/11	64	47	35	29	21	17	60	16
12/06/11	60	45	33	25	17	5	66	11
12/05/11	59	46	40	39	32	16	91	29
12/04/11	57	47	38	42	36	26	100	30
12/03/11	57	50	42	44	38	32	100	39
12/02/11	61	52	44	45	39	28	100	32
12/01/11	62	54	47	43	32	23	83	27
TOTALS:	79	52	33	54	33	5	100	11

NovaStar Statistical Report
G152: Gila Bend Landfill Weather Statistics - December 2011

PointID StatType Data Type Units	6912 max temp DegF	6912 mean temp DegF	6912 min temp DegF	6908 max dewpnt degF	6908 mean dewpnt degF	6908 min dewpnt degF	6911 max rhumid rh%	6911 min rhumid rh%	6904 max pkwind mph	6913 max solrad wsqm
12/31/11	76	57	45	43	38	33	75	23	15	577
12/30/11	80	57	44	40	35	29	74	15	13	571
12/29/11	71	53	41	39	33	30	72	23	14	571
12/28/11	69	49	37	37	31	22	78	23	12	577
12/27/11	67	49	38	38	31	25	75	22	13	582
12/26/11	69	51	39	30	26	19	64	14	13	582
12/25/11	65	49	37	31	27	23	66	22	13	577
12/24/11	67	47	35	33	26	17	87	15	11	582
12/23/11	63	48	38	34	24	19	77	19	16	571
12/22/11	58	47	38	45	31	15	100	20	19	560
12/21/11	63	51	41	46	43	37	100	40	11	549
12/20/11	61	50	43	57	46	43	100	54	10	637
12/19/11	61	52	47	51	47	44	100	54	16	511
12/18/11	57	51	48	53	49	45	99	73	7	434
12/17/11	67	58	48	51	43	33	99	37	12	319
12/16/11	69	56	44	51	41	34	100	31	24	571
12/15/11	61	48	36	48	43	41	100	52	10	577
12/14/11	62	51	44	53	47	43	96	53	9	604
12/13/11	57	52	50	56	50	45	97	73	13	440
12/12/11	64	56	51	55	41	20	99	25	19	236
12/11/11	59	51	38	31	27	19	58	32	7	593
12/10/11	72	54	40	28	24	19	50	16	17	615
12/09/11	68	48	33	28	24	20	68	18	14	577
12/08/11	64	45	33	27	23	16	66	21	10	604
12/07/11	61	44	33	26	18	11	56	17	11	632
12/06/11	59	45	33	26	16	11	57	13	12	599
12/05/11	57	44	33	34	29	22	88	31	17	577
12/04/11	58	47	35	37	32	27	99	32	11	577
12/03/11	60	50	41	40	33	18	88	22	20	495
12/02/11	67	53	42	47	40	31	100	31	11	566
12/01/11	62	54	48	48	36	29	93	29	20	549
TOTALS:	80	51	33	57	34	11	100	13	24	637

Sensors 6908 and 6912 down from 12/11 11:01 – 12/11 21:31. Sensor 6908 down from 12/13 1:01 – 12/13 9:46. Sensor 6908 down from 12/13 20:21 – 12/14 11:31. Sensor 6908 12/15 00:16 – 12/15 11:46. Sensor 6911 questionable data from 12/12 19:01 – 12/22 09:01, down multiple times. Sensor 6904 down from 12/11 17:01 – 12/11 23:46. Sensor 6913 down from 12/28 1:31 – 12/28 10:31.

NovaStar Statistical Report
G153: Gila Bend Mountains Weather Statistics - December 2011

PointID StatType Data Type Units	5052 max temp DegF	5052 mean temp DegF	5052 min temp DegF	5048 max dewpnt degF	5048 mean dewpnt degF	5048 min dewpnt degF	5051 max rhumid rh%	5051 min rhumid rh%	5044 max pkwind mph	5054 max baropr mb	5054 min baropr mb	5053 max solrad wsqm
12/31/11	77	64	52	35	32	29	46	20	14	1021	1017	516
12/30/11	69	61	53	33	29	22	45	23	27	1020	1017	505
12/29/11	73	59	48	30	24	19	36	15	14	1021	1017	511
12/28/11	71	58	44	27	21	16	42	14	11	1026	1021	516
12/27/11	64	54	45	30	24	19	47	21	16	1024	1022	516
12/26/11	62	53	45	25	23	19	41	21	19	1026	1023	522
12/25/11	61	53	46	23	19	15	32	15	18	1028	1023	511
12/24/11	60	53	45	20	15	11	26	16	12	1029	1026	522
12/23/11	58	50	43	20	15	11	32	16	26	1027	1023	516
12/22/11	53	48	43	36	22	13	62	19	23	1023	1018	522
12/21/11	63	54	48	38	34	30	62	32	11	1019	1014	500
12/20/11	58	52	46	45	41	35	90	50	11	1018	1014	500
12/19/11	59	50	43	50	44	40	100	61	8	1019	1016	555
12/18/11	52	48	45	49	45	39	100	68	10	1021	1017	137
12/17/11	64	55	51	47	38	32	70	40	21	1021	1017	577
12/16/11	63	55	48	39	35	32	57	36	29	1018	1015	511
12/15/11	56	50	43	42	38	34	92	47	13	1022	1017	560
12/14/11	52	48	45	48	44	39	100	69	10	1023	1017	198
12/13/11	50	48	45	50	47	45	100	100	15	1017	1013	275
12/12/11	56	52	47	52	38	20	100	27	15	1014	1011	104
12/11/11	68	56	50	28	22	17	34	19	15	1017	1012	516
12/10/11	66	58	50	24	20	16	29	16	25	1021	1017	604
12/09/11	64	56	46	26	21	18	34	17	12	1023	1019	516
12/08/11	60	52	42	23	18	12	33	21	13	1021	1017	533
12/07/11	59	49	40	16	13	10	28	16	14	1025	1018	571
12/06/11	52	45	39	15	12	10	32	16	21	1028	1024	533
12/05/11	53	47	41	30	21	13	48	25	21	1024	1018	610
12/04/11	55	47	39	34	24	14	80	25	15	1023	1018	522
12/03/11	54	46	40	39	31	16	83	21	17	1021	1014	637
12/02/11	58	49	43	43	38	33	100	45	11	1017	1014	670
12/01/11	58	53	48	37	31	26	66	30	24	1015	1004	451
TOTALS:	77	52	39	52	28	10	100	14	29	1029	1004	670

NovaStar Statistical Report
G154: Horseshoe Lake Weather Statistics - December 2011

PointID	5892	5892	5892	5888	5888	5888	5891	5891	5884	5894	5894	5893
StatType	max	mean	min	max	mean	min	max	min	max	max	min	max
DataType	temp	temp	temp	dewpnt	dewpnt	dewpnt	rhumid	rhumid	pkwind	baropr	baropr	solrad
Units	DegF	DegF	DegF	degF	degF	degF	rh%	rh%	mph	mb	mb	wsqm
12/31/11	79	54	37	43	35	20	88	11	10	1021	1016	555
12/30/11	76	53	35	41	34	27	88	21	6	1019	1016	549
12/29/11	74	50	31	40	28	18	88	12	7	1020	1016	549
12/28/11	73	49	33	35	26	17	87	12	8	1023	1019	560
12/27/11	68	45	28	35	27	20	95	17	9	1023	1020	560
12/26/11	64	43	26	34	27	20	95	20	8	1025	1021	555
12/25/11	67	46	32	32	21	12	75	12	9	1026	1022	555
12/24/11	64	48	31	26	15	7	59	12	13	1026	1023	555
12/23/11	57	46	36	21	17	11	50	18	24	1025	1020	544
12/22/11	52	42	34	38	28	13	100	32	17	1020	1016	423
12/21/11	61	50	39	43	39	32	100	38	12	1016	1012	665
12/20/11	64	52	45	49	42	35	100	36	8	1016	1012	538
12/19/11	50	47	44	45	43	40	100	70	11	1017	1014	176
12/18/11	57	48	43	49	45	41	100	70	7	1018	1015	374
12/17/11	67	57	50	43	33	23	76	29	12	1020	1017	412
12/16/11	67	54	40	38	30	23	79	25	15	1019	1016	544
12/15/11	62	44	31	40	34	28	100	29	8	1020	1016	555
12/14/11	55	46	38	44	40	34	100	51	7	1021	1019	286
12/13/11	50	45	43	45	42	38	100	69	12	1016	1012	560
12/12/11	48	45	42	47	42	32	100	65	11	1014	1011	66
12/11/11	67	47	27	37	29	21	88	25	11	1017	1012	549
12/10/11	68	48	32	29	22	16	66	13	9	1021	1016	566
12/09/11	69	47	28	35	24	17	89	15	14	1021	1018	560
12/08/11	65	42	27	30	25	17	93	14	12	1019	1016	571
12/07/11	59	42	26	30	22	16	89	23	12	1024	1017	527
12/06/11	53	39	29	26	16	10	80	17	13	1025	1023	577
12/05/11	54	42	36	37	27	14	95	23	13	1023	1017	577
12/04/11	54	45	36	39	32	24	94	35	12	1019	1016	577
12/03/11	51	44	40	42	38	31	100	48	13	1019	1013	346
12/02/11	57	47	40	41	38	33	98	46	13	1015	1012	626
12/01/11	58	47	34	43	33	24	91	36	17	1013	1003	582
TOTALS:	79	47	26	49	31	7	100	11	24	1026	1003	665

Sensors 5884, 5888, 5892, 5893, and 5894 down from 12/12 14:00 – 12/13 9:00. All sensors down from 12/13 23:00 – 12/14 11:00.

NovaStar Statistical Report
G155: Horsethief Basin Weather Statistics - December 2011

PointID	5702	5702	5702	5698	5698	5698	5701	5701	5694	5704	5704	5703
StatType	max	mean	min	max	mean	min	max	min	max	max	min	max
DataType	temp	temp	temp	dewpnt	dewpnt	dewpnt	rhumid	rhumid	pkwind	baropr	baropr	solrad
Units	DegF	DegF	DegF	degF	degF	degF	rh%	rh%	mph	mb	mb	wsqm
12/31/11	62	53	47	20	10	1	28	10	15	1021	1016	632
12/30/11	62	56	51	28	21	15	36	19	17	1018	1015	626
12/29/11	68	57	50	26	15	-25	37	3	11	1019	1014	621
12/28/11	66	52	41	18	3	-24	21	3	13	1021	1017	632
12/27/11	57	47	40	19	2	-14	25	6	12	1020	1016	626
12/26/11	55	44	38	13	1	-7	21	8	15	1021	1016	632
12/25/11	53	41	33	9	3	-3	25	11	14	1024	1018	621
12/24/11	46	34	27	12	5	-0	39	18	9	1023	1019	621
12/23/11	38	27	18	12	7	-2	68	22	17	1021	1015	615
12/22/11	36	28	19	25	13	3	80	27	13	1016	1012	560
12/21/11	42	34	30	35	28	15	97	50	17	1014	1009	676
12/20/11	43	33	31	37	30	24	97	53	0	1013	1010	346
12/19/11	41	33	29	34	29	24	97	60	12	1014	1009	835
12/18/11	37	33	30	36	32	29	97	91	10	1016	1011	253
12/17/11	48	39	34	35	26	17	97	41	5	1018	1015	462
12/16/11	44	33	26	29	23	19	86	49	11	1018	1013	621
12/15/11	43	32	25	27	22	16	88	42	9	1018	1012	714
12/14/11	39	30	27	38	29	22	97	83	8	1017	1012	379
12/13/11	33	31	28	33	30	28	97	97	24	1012	1008	203
12/12/11	36	33	30	32	26	12	97	37	28	1010	1007	27
12/11/11	48	39	35	25	19	10	61	30	12	1015	1009	610
12/10/11	53	41	35	12	6	-5	34	12	11	1020	1014	632
12/09/11	55	42	33	14	10	-1	41	16	12	1019	1015	621
12/08/11	52	41	35	21	7	-9	36	10	10	1017	1012	621
12/07/11	54	41	31	19	8	-2	33	14	10	1020	1014	588
12/06/11	38	26	16	9	2	-4	55	15	10	1021	1017	626
12/05/11	34	24	16	22	15	4	97	41	10	1018	1012	643
12/04/11	33	25	19	32	24	18	97	84	11	1015	1011	681
12/03/11	28	25	19	27	25	19	97	97	19	1014	1009	319
12/02/11	32	28	26	31	27	25	97	97	11	1011	1009	269
12/01/11	40	33	28	32	24	15	97	41	17	1009	1003	588
TOTALS:	68	37	16	38	17	-25	97	3	28	1024	1003	835

NovaStar Statistical Report
G156: Humboldt Mountain Weather Statistics - December 2011

PointID	4942	4942	4942	4939	4939	4939	4941	4941
StatType	max	mean	min	max	mean	min	max	min
DataType	temp	temp	temp	dewpnt	dewpnt	dewpnt	rhumid	rhumid
Units	DegF	DegF	DegF	degF	degF	degF	rh%	rh%
12/31/11	70	60	54	28	19	6	34	9
12/30/11	68	61	55	34	27	20	35	22
12/29/11	70	60	55	28	15	-5	25	5
12/28/11	70	55	47	29	14	1	28	7
12/27/11	60	50	45	28	16	6	39	14
12/26/11	55	47	39	28	17	10	37	19
12/25/11	57	45	37	26	9	4	37	11
12/24/11	52	40	32	12	6	2	29	15
12/23/11	44	34	26	17	11	2	57	22
12/22/11	41	34	27	30	20	5	81	35
12/21/11	50	41	36	42	34	27	100	59
12/20/11	49	40	36	43	36	27	100	48
12/19/11	37	36	34	37	36	34	100	100
12/18/11	44	39	34	43	38	30	100	74
12/17/11	55	47	43	38	29	20	74	37
12/16/11	51	43	35	32	26	21	63	40
12/15/11	45	39	35	29	25	20	80	37
12/14/11	40	36	34	40	35	29	100	83
12/13/11	44	39	37	44	39	37	100	100
12/12/11	51	44	41	41	34	24	100	35
12/11/11	57	51	47	38	31	24	63	35
12/10/11	59	53	48	24	18	9	35	17
12/09/11	63	53	45	26	21	13	38	17
12/08/11	60	50	41	29	22	14	46	24
12/07/11	61	48	37	31	19	12	41	23
12/06/11	47	36	28	19	14	10	60	25
12/05/11	47	35	29	34	25	16	97	39
12/04/11	45	37	33	40	33	27	100	62
12/03/11	41	36	34					
12/02/11	46	40	37	41	38	35	97	76
12/01/11	56	46	39	43	33	21	99	29
TOTALS:	70	44	26	44	25	-5	100	5

Sensors 4939, 4941, and 4942 down from 12/12 14:00 – 12/13 8:30. Sensor 4942 12/13 23:00 – 12/14 9:56. Sensor 4939 12/02 21:30 – 12/04 7:30. Sensor 4939 down from 12/13 23:00 – 12/14 14:30. Sensor 4941 down from 12/1 21:45 – 12/2 9:15. Sensor 4941 down from 12/2 15:30 – 12/4 7:15.

NovaStar Statistical Report
G157: Lake Pleasant Weather Statistics - December 2011

PointID	5652	5652	5652	5655	5655	5655	5651	5651	5646	5649	5649
StatType	max	mean	min	max	mean	min	max	min	max	max	min
DataType	temp	temp	temp	dewpnt	dewpnt	dewpnt	rhumid	rhumid	pkwind	baropr	baropr
Units	DegF	DegF	DegF	degF	degF	degF	rh%	rh%	mph	mb	mb
12/31/11	74	62	54	47	38	29	70	25	15	1019	1015
12/30/11	75	61	50	45	37	27	75	16	10	1018	1014
12/29/11	69	58	48	47	33	22	70	21	10	1018	1014
12/28/11	69	57	49	44	30	21	64	19	13	1022	1019
12/27/11	67	54	45	41	29	24	68	19	14	1021	1019
12/26/11	62	52	44	39	29	22	61	22	12	1024	1020
12/25/11	63	54	48	38	25	18	61	19	15	1025	1021
12/24/11	64	54	44	35	20	13	50	14	22	1025	1022
12/23/11	60	51	45	30	20	15	45	15	43	1024	1019
12/22/11	60	50	44	42	28	15	86	18	21	1020	1015
12/21/11	62	54	49	45	41	34	77	46	13	1015	1012
12/20/11	64	54	50	46	44	39	88	42	10	1015	1012
12/19/11	56	51	45	48	45	43	100	65	15	1016	1014
12/18/11	55	51	48	50	46	43	97	73	20	1018	1014
12/17/11	71	61	56	46	36	28	67	26	25	1018	1016
12/16/11	69	59	53	38	33	29	49	25	25	1017	1014
12/15/11	60	52	45	44	38	32	89	39	22	1019	1015
12/14/11	60	50	45	47	44	37	98	48	10	1021	1015
12/13/11	55	49	47	50	47	43	100	72	13	1015	1011
12/12/11	57	52	48	51	44	32	100	35	20	1012	1009
12/11/11	67	57	49	43	32	27	58	24	14	1015	1011
12/10/11	72	60	52	44	24	16	56	12	18	1019	1015
12/09/11	67	56	48	44	30	24	63	22	16	1019	1017
12/08/11	62	52	45	37	29	23	62	21	12	1018	1015
12/07/11	61	50	42	37	25	17	60	19	14	1023	1016
12/06/11	57	48	40	28	17	8	54	13	22	1025	1022
12/05/11	56	48	42	38	28	16	84	24	24	1022	1016
12/04/11	55	47	41	38	34	28	86	38	13	1019	1016
12/03/11	55	47	40	44	39	21	96	29	19	1018	1012
12/02/11	58	51	47	44	40	34	89	44	13	1014	1011
12/01/11	60	53	45	44	35	26	95	32	33	1012	1002
TOTALS:	75	53	40	51	34	8	100	12	43	1025	1002

Sensor 5651 down from 12/13 00:15 – 12/13 8:30. Sensor 5651 12/13 22:15 – 12/14 9:30.

NovaStar Statistical Report
G158: Lake Pleasant North Weather Statistics - December 2011

PointID	5662	5662	5662	5658	5658	5658	5661	5661	5654	5664	5664	5663
StatType	max	mean	min	max	mean	min	max	min	max	max	min	max
DataType	temp	temp	temp	dewpnt	dewpnt	dewpnt	rhumid	rhumid	pkwind	baropr	baropr	solrad
Units	DegF	DegF	DegF	degF	degF	degF	rh%	rh%	mph	mb	mb	wsqm
12/31/11	76	63	53	50	38	26	67	25	11	1015	1010	522
12/30/11	77	60	49	45	37	29	70	17	8	1014	1009	511
12/29/11	72	58	46	46	34	24	66	21	9	1014	1010	511
12/28/11	71	57	45	42	30	18	62	21	11	1018	1014	522
12/27/11	68	54	43	42	30	24	65	21	9	1018	1014	522
12/26/11	64	52	43	41	29	25	64	23	11	1020	1016	522
12/25/11	65	55	47	41	25	16	63	18	25	1021	1016	516
12/24/11	65	55	45	31	20	15	41	16	28	1021	1018	522
12/23/11	61	53	45	29	22	17	39	17	38	1019	1014	511
12/22/11	60	50	43	43	29	16	92	16	22	1014	1010	473
12/21/11	62	56	48	45	41	36	83	45	17	1011	1007	500
12/20/11	63	56	51	50	45	41	89	49	11	1012	1007	505
12/19/11	57	52	48	51	46	43	96	68	18	1011	1008	473
12/18/11	60	53	50	53	48	43	100	70	18	1014	1009	588
12/17/11	70	62	55	47	38	30	71	27	25	1014	1011	698
12/16/11	68	60	55	39	35	31	48	28	31	1012	1009	533
12/15/11	64	53	44	44	37	32	78	38	23	1015	1010	516
12/14/11	62	51	47	47	45	38	100	46	13	1017	1010	511
12/13/11	56	50	48	50	47	44	100	71	13	1010	1006	363
12/12/11	57	53	50	53	44	34	100	45	20	1008	1004	49
12/11/11	69	58	50	46	33	24	57	24	12	1011	1006	516
12/10/11	73	61	52	41	23	15	52	12	21	1015	1010	555
12/09/11	69	57	47	42	30	17	59	19	15	1016	1012	527
12/08/11	64	53	43	40	29	24	61	22	13	1014	1010	527
12/07/11	64	50	40	39	26	19	62	20	12	1018	1011	571
12/06/11	58	47	38	28	20	13	55	16	21	1020	1016	538
12/05/11	56	48	43	44	30	19	88	25	18	1017	1011	610
12/04/11	55	47	40	40	35	30	92	39	17	1015	1011	516
12/03/11	55	48	40	44	39	25	100	33	15	1013	1007	231
12/02/11	58	51	45	45	41	37	93	47	19	1010	1006	538
12/01/11	60	53	46	45	36	28	91	35	21	1007	997	659
TOTALS:	77	54	38	53	34	13	100	12	38	1021	997	698

Sensor 5663 down from 12/19 1:42 – 12/19 10:42.

NovaStar Statistical Report
G159: Magma FRS Weather Statistics - December 2011

PointID StatType Data Type Units	6717 max temp DegF	6717 mean temp DegF	6717 min temp DegF	6714 max dewpnt degF	6714 mean dewpnt degF	6714 min dewpnt degF	6716 max rhumid rh%	6716 min rhumid rh%	6709 max pkwind mph
12/31/11	74	58	46	42	34	27	63	26	8
12/30/11	73	57	43	40	32	25	58	21	9
12/29/11	69	53	40	37	30	24	61	23	9
12/28/11	64	49	34	34	29	25	79	25	10
12/27/11	63	48	33	34	27	20	77	26	10
12/26/11	63	50	40	30	23	18	61	20	16
12/25/11	64	51	38	31	24	18	57	18	13
12/24/11	58	47	34	30	23	15	68	21	15
12/23/11	55	42	32	25	22	17	74	24	13
12/22/11	55	47	40	42	35	24	93	43	20
12/21/11	60	50	43	45	41	37	93	50	10
12/20/11	59	52	46	47	43	40	94	50	11
12/19/11	56	48	44	44	43	41	97	60	11
12/18/11	54	49	45	48	45	41	100	68	12
12/17/11	72	60	52	46	38	33	76	32	30
12/16/11	67	58	47	39	33	31	68	28	28
12/15/11	61	47	37	46	38	32	96	41	10
12/14/11	59	49	41	44	40	36	95	47	13
12/13/11	52	48	44	47	45	41	97	75	25
12/12/11	57	52	48	52	43	33	96	43	21
12/11/11	69	57	42	39	31	25	56	28	22
12/10/11	69	55	40	30	25	16	50	18	21
12/09/11	64	49	34	33	27	22	77	23	10
12/08/11	60	46	32	32	27	21	76	28	2
12/07/11	58	45	31	29	23	18	74	25	12
12/06/11	55	43	29	26	20	13	79	18	18
12/05/11	55	43	35	37	30	19	94	31	15
12/04/11	51	41	33	38	35	31	98	57	8
12/03/11	52	45	36	45	39	35	97	53	18
12/02/11	58	49	42	43	39	30	91	44	12
12/01/11	62	55	46	43	32	19	86	21	38
TOTALS:	74	50	29	52	33	13	100	18	38

Sensor 6716 down from 12/22 20:29 – 12/23 2:59.

NovaStar Statistical Report
G160: McMicken Dam Weather Statistics - December 2011

PointID	5437	5437	5437	5429	5429	5429	5436	5436	5433	5439	5439	5427
StatType	max	mean	min	max	mean	min	max	min	max	max	min	max
DataType	temp	temp	temp	dewpnt	dewpnt	dewpnt	rhumid	rhumid	pkwind	baropr	baropr	solrad
Units	DegF	DegF	DegF	degF	degF	degF	rh%	rh%	mph	mb	mb	wsqm
12/31/11	77	57	43	43	36	31	70	21	9	1020	1016	544
12/30/11	75	56	41	38	34	29	77	18	8	1019	1015	533
12/29/11	72	54	38	38	32	26	77	20	7	1020	1016	527
12/28/11	69	51	35	37	30	23	78	18	7	1024	1020	544
12/27/11	67	49	33	39	28	24	80	20	7	1023	1020	538
12/26/11	64	48	36	32	26	20	72	21	9	1025	1022	533
12/25/11	65	48	33	34	24	17	73	16	9	1027	1023	538
12/24/11	64	48	33	30	21	13	68	12	9	1027	1024	533
12/23/11	63	50	38	28	20	14	56	15	25	1026	1022	533
12/22/11	58	47	36	39	27	9	99	12	28	1022	1017	511
12/21/11	62	52	43	44	41	37	98	42	25	1017	1013	516
12/20/11	62	54	50	51	45	40	97	49	11	1017	1013	478
12/19/11	59	53	46	50	46	41	99	53	18	1017	1015	533
12/18/11	56	51	49	51	47	40	98	61	24	1020	1016	484
12/17/11	69	58	45	48	36	25	83	25	20	1020	1017	379
12/16/11	69	58	44	41	33	28	90	24	24	1018	1016	566
12/15/11	62	49	39	45	39	34	98	36	10	1021	1016	544
12/14/11	60	51	47	49	45	37	98	47	10	1022	1017	615
12/13/11	55	50	49	53	49	47	98	78	19	1017	1013	258
12/12/11	56	53	49	53	43	26	98	40	21	1014	1010	187
12/11/11	68	52	36	34	25	15	50	23	12	1016	1012	538
12/10/11	71	53	36	24	19	13	48	11	13	1020	1016	516
12/09/11	69	49	33	29	24	21	63	18	7	1021	1019	544
12/08/11	67	46	29	28	22	19	69	16	8	1020	1017	549
12/07/11	62	43	28	22	17	13	64	14	7	1025	1018	582
12/06/11	57	42	28	21	15	8	70	12	12	1027	1024	555
12/05/11	57	46	36	38	29	15	97	27	22	1024	1018	544
12/04/11	56	46	36	38	32	27	98	33	10	1021	1017	544
12/03/11	55	47	39	45	40	32	98	44	17	1020	1014	396
12/02/11	60	50	43	47	43	35	98	45	19	1016	1013	648
12/01/11	62	52	43	47	31	19	98	28	19	1014	1003	533
TOTALS:	77	50	28	53	32	8	99	11	28	1027	1003	648

NovaStar Statistical Report
G161: Mobile Weather Statistics - December 2011

PointID StatType Data Type Units	6972 max temp DegF	6972 mean temp DegF	6972 min temp DegF	6969 max dewpnt degF	6969 mean dewpnt degF	6969 min dewpnt degF	6971 max rhumid rh%	6971 min rhumid rh%	6964 max pkwind mph	6973 max baropr mb	6973 min baropr mb
12/31/11	75	58	42	46	38	34	79	26	10	1022	1017
12/30/11	72	56	42	40	36	33	75	25	12	1021	1017
12/29/11	70	54	38	39	33	30	76	25	11	1022	1017
12/28/11	68	50	37	36	32	29	77	25	8	1027	1022
12/27/11	66	48	34	35	30	26	81	27	8	1026	1023
12/26/11	63	49	38	35	28	23	67	25	12	1029	1025
12/25/11	63	50	39	34	27	22	64	23	9	1030	1025
12/24/11	62	47	34	32	27	22	84	22	12	1031	1028
12/23/11	60	48	38	32	25	21	76	26	12	1029	1024
12/22/11	56	48	38	42	33	20	96	27	19	1024	1018
12/21/11	62	51	42	46	43	38	97	48	11	1018	1014
12/20/11	60	52	44	50	46	43	97	60	8	1019	1015
12/19/11	59	51	45	49	46	44	97	63	17	1019	1017
12/18/11	56	51	47	51	47	44	96	68	15	1022	1018
12/17/11	66	60	54	51	43	36	86	44	16	1022	1019
12/16/11	68	58	43	44	40	36	94	36	19	1019	1016
12/15/11	59	48	38	46	42	38	100	48	24	1023	1018
12/14/11	57	51	44	49	46	43	97	67	7	1024	1019
12/13/11	55	51	47	52	49	46	98	88	14	1018	1013
12/12/11	59	54	50	54	44	27	97	38	15	1015	1011
12/11/11	66	53	37	37	32	26	70	30	11	1018	1013
12/10/11	69	55	42	32	29	24	58	23	16	1023	1018
12/09/11	65	48	33	33	29	21	80	27	10	1024	1020
12/08/11	61	45	33	33	29	21	75	32	8	1022	1019
12/07/11	58	45	34	32	25	20	70	28	9	1028	1020
12/06/11	54	43	34	31	24	20	71	26	13	1030	1026
12/05/11	54	43	34	40	35	27	96	47	8	1026	1020
12/04/11	55	45	35	41	38	34	100	47	9	1024	1020
12/03/11	57	50	42	47	42	38	96	56	18	1022	1015
12/02/11	59	50	39	45	41	37	99	45	12	1017	1014
12/01/11	63	54	47	47	36	24	95	26	17	1015	1003
TOTALS:	75	51	33	54	36	20	100	22	24	1031	1003

Sensors 6969 and 6971 down from 12/8 2:38 – 12/8 8:39.

NovaStar Statistical Report
G162: Mt. Union Weather Statistics - December 2011

PointID	5382	5382	5382	5378	5378	5378	5381	5381
StatType	max	mean	min	max	mean	min	max	min
DataType	temp	temp	temp	dewpnt	dewpnt	dewpnt	rhumid	rhumid
Units	DegF	DegF	DegF	degF	degF	degF	rh%	rh%
12/31/11	55	50	45	20	9	2	34	11
12/30/11	67	53	48	32	23	9	49	17
12/29/11	62	52	47	29	19	-21	49	4
12/28/11	60	49	38	9	-1	-21	28	4
12/27/11	57	44	38	14	-0	-22	26	5
12/26/11	52	41	35	10	3	-8	29	9
12/25/11	50	40	35	12	2	-6	35	8
12/24/11	41	33	26	11	6	2	37	24
12/23/11	33	23	15	17	8	0	91	25
12/22/11	28	22	16	25	12	4	96	35
12/21/11	43	31	27	34	27	19	98	60
12/20/11	36	31	28	32	29	27	100	76
12/19/11	36	31	28	34	30	28	100	89
12/18/11	36	32	28	35	32	27	100	91
12/17/11	45	37	33	40	27	18	99	48
12/16/11	37	31	26	38	24	20	88	64
12/15/11	45	29	22	32	23	14	93	48
12/14/11	34	28	24	31	27	21	98	83
12/13/11	34	30	28	40	30	27	100	98
12/12/11	34	32	28	32	25	10	99	36
12/11/11	36	31	29	23	15	7	86	36
12/10/11	53	41	34	14	5	-10	38	8
12/09/11	52	40	32	15	9	-5	39	11
12/08/11	53	40	32	22	7	-11	53	10
12/07/11	56	40	33	22	5	-16	33	7
12/06/11	43	26	15	12	4	-6	61	18
12/05/11	29	21	14	17	12	1	93	54
12/04/11	38	24	19	28	20	17	96	55
12/03/11	27	24	19	25	22	17	96	88
12/02/11	32	27	24	30	25	22	99	87
12/01/11	36	31	27	32	25	18	98	53
TOTALS:	67	34	14	40	16	-22	100	4

Sensors 5378, 5381, and 5382 down from 12/4 1:45 – 12/4 11:31. Sensors 5378, 5381, and 5382 down from 12/4 20:31 – 12/5 5:31. Sensor 5381 down from 12/11 8:01 – 12/11 17:46.

NovaStar Statistical Report
G163: Osborn @ 64th St. Weather Statistics - December 2011

PointID StatType Data Type Units	4617 max temp DegF	4617 mean temp DegF	4617 min temp DegF	4614 max dewpnt degF	4614 mean dewpnt degF	4614 min dewpnt degF	4616 max rhumid rh%	4616 min rhumid rh%	4609 max pkwind mph
12/31/11	79	58	43	45	41	36	91	24	8
12/30/11	80	57	41	44	38	32	86	18	3
12/29/11	75	54	39	39	34	27	85	20	1
12/28/11	72	51	36	38	33	28	90	19	2
12/27/11	70	50	36	36	32	27	93	20	7
12/26/11	67	49	35	36	30	23	90	18	9
12/25/11	69	51	35	34	25	16	73	13	9
12/24/11	66	48	33	33	25	14	81	15	8
12/23/11	64	51	40	34	22	14	70	17	12
12/22/11	60	48	39	47	35	11	100	22	11
12/21/11	66	52	43	49	43	40	100	40	7
12/20/11	66	57	49	51	47	43	98	45	5
12/19/11	61	53	46	49	46	41	100	53	8
12/18/11	60	53	47	54	49	43	100	63	14
12/17/11	74	64	58	45	38	32	60	27	12
12/16/11	72	61	44	43	35	31	95	23	12
12/15/11	64	49	37	47	40	35	100	35	9
12/14/11	62	51	43	49	46	37	100	43	6
12/13/11	56	51	48	52	50	46	100	73	10
12/12/11	58	54	50	55	46	35	100	51	15
12/11/11	72	54	40	40	34	29	80	23	9
12/10/11	74	58	45	31	24	16	57	14	14
12/09/11	72	51	33	35	30	25	92	18	4
12/08/11	67	47	33	36	30	25	93	22	8
12/07/11	65	47	35	33	25	19	73	20	4
12/06/11	60	44	31	29	21	11	85	14	8
12/05/11	60	46	38	41	34	18	100	32	11
12/04/11	58	48	39	46	39	30	100	34	12
12/03/11	60	51	42	46	41	34	100	45	11
12/02/11	62	53	43	46	41	31	100	33	8
12/01/11	65	54	47	45	35	28	83	27	14
TOTALS:	80	52	31	55	36	11	100	13	15

NovaStar Statistical Report
G164: Phoenix Dam 2B Weather Statistics - December 2011

PointID	4797	4797	4797	4794	4794	4794	4796	4796	4784	4798	4798	4793
StatType	max	mean	min	max	mean	min	max	min	max	max	min	max
DataType	temp	temp	temp	dewpnt	dewpnt	dewpnt	rhumid	rhumid	pkwind	baropr	baropr	solrad
Units	DegF	DegF	DegF	degF	degF	degF	rh%	rh%	mph	mb	mb	wsqm
12/31/11	75	57	42	42	36	31	75	24	4	1023	1018	516
12/30/11	76	57	40	39	33	28	75	20	0	1022	1017	505
12/29/11	72	54	38	36	31	28	77	20	7	1023	1017	500
12/28/11	69	50	34	35	29	25	82	20	7	1027	1021	516
12/27/11	67	48	33	32	28	25	82	21	4	1027	1022	516
12/26/11	65	48	34	31	26	21	75	19	7	1028	1024	522
12/25/11	65	49	33	29	22	15	65	15	7	1030	1024	516
12/24/11	62	46	32	28	20	12	70	16	7	1031	1026	522
12/23/11	61	47	34	27	20	12	61	20	13	1029	1025	511
12/22/11	57	46	37	41	31	17	98	26	15	1025	1020	505
12/21/11	61	51	41	44	40	35	100	46	11	1020	1016	489
12/20/11	62	53	45	50	45	41	100	47	7	1020	1015	500
12/19/11	57	51	46	45	43	40	95	57	14	1021	1018	648
12/18/11	55	50	45	51	46	40	100	68	16	1022	1020	451
12/17/11	72	60	52	44	36	28	71	28	18	1023	1020	445
12/16/11	67	56	43	39	29	26	82	28	18	1021	1020	66
12/15/11	62	47	36	42	37	31	100	32	8	1024	1019	538
12/14/11	58	49	42	46	43	38	100	51	9	1025	1020	500
12/13/11	52	49	46	50	47	43	100	73	14	1020	1016	473
12/12/11	57	52	48	52	43	28	100	35	19	1017	1013	143
12/11/11	68	54	37	33	28	20	64	23	11	1019	1015	516
12/10/11	70	55	39	27	21	10	51	14	12	1024	1018	577
12/09/11	67	49	33	30	26	22	77	21	4	1024	1019	516
12/08/11	64	46	32	28	25	19	73	23	7	1023	1018	522
12/07/11	61	44	28	26	19	13	64	19	7	1029	1020	544
12/06/11	55	43	28	19	14	8	62	13	8	1029	1025	538
12/05/11	57	45	36	36	28	15	93	27	14	1027	1021	566
12/04/11	55	45	36	40	34	27	100	37	11	1024	1019	527
12/03/11	55	48	38	41	37	33	93	48	17	1024	1017	429
12/02/11	60	50	39	44	39	30	100	41	14	1018	1015	621
12/01/11	62	53	45	44	32	22	93	30	16	1017	1006	571
TOTALS:	76	50	28	52	32	8	100	13	19	1031	1006	648

Sensors 4796 and 4797 down from 12/16 7:55 – 12/16 16:10. Sensor 4794 down from 12/16 7:55 – 12/16 21:10. Sensor 4798 down from 12/16 1:25 – 12/16 22:25. Sensor 4793 down from 12/6 23:55 – 12/7 6:55. Sensor 4793 down from 12/8 00:55 – 12/8 6:55. Sensor 4793 down from 12/15 22:55 – 12/16 16:25.

NovaStar Statistical Report
G165: Pima @ Jomax Weather Statistics - December 2011

PointID	4672	4672	4672	4669	4669	4669	4671	4671	4664	4674	4674	4673
StatType	max	mean	min	max	mean	min	max	min	max	max	min	max
DataType	temp	temp	temp	dewpnt	dewpnt	dewpnt	rhumid	rhumid	pkwind	baropr	baropr	solrad
Units	DegF	DegF	DegF	degF	degF	degF	rh%	rh%	mph	mb	mb	wsqm
12/31/11	75	64	53	42	37	27	54	23	6	1017	1013	522
12/30/11	78	63	52	45	34	29	48	21	7	1015	1012	484
12/29/11	72	59	47	39	31	22	51	20	4	1016	1012	478
12/28/11	70	57	44	34	28	20	54	18	6	1019	1016	511
12/27/11	67	54	44	34	28	20	56	20	5	1019	1016	505
12/26/11	64	53	44	33	26	21	54	21	7	1021	1018	500
12/25/11	67	54	44	30	20	13	46	13	7	1022	1019	495
12/24/11	62	52	40	29	17	11	44	16	14	1022	1020	511
12/23/11	60	49	40	33	19	13	46	20	16	1021	1017	484
12/22/11	57	47	40	43	31	14	88	27	10	1017	1013	505
12/21/11	61	53	43	45	42	38	93	50	9	1013	1009	489
12/20/11	62	54	49	50	46	42	99	53	6	1013	1009	566
12/19/11	57	50	46	49	46	43	100	64	8	1013	1011	302
12/18/11	60	51	45	54	49	42	100	65	7	1015	1012	654
12/17/11	68	60	55	46	37	29	71	30	15	1015	1013	357
12/16/11	67	59	51	39	33	28	52	29	19	1014	1012	484
12/15/11	62	52	43	43	36	31	96	31	8	1017	1012	495
12/14/11	57	49	44	48	44	40	100	57	7	1018	1013	610
12/13/11	55	49	46	52	47	44	100	73	16	1013	1009	385
12/12/11	59	54	49	54	44	28	100	33	19	1010	1007	66
12/11/11	69	59	52	35	29	21	48	23	11	1013	1008	516
12/10/11	69	61	55	27	19	12	31	12	15	1016	1013	544
12/09/11	69	56	45	33	25	16	44	18	9	1017	1015	489
12/08/11	64	52	43	28	25	21	49	21	7	1015	1013	522
12/07/11	62	49	39	28	21	15	47	18	8	1021	1014	385
12/06/11	57	44	36	20	15	10	47	14	9	1022	1019	511
12/05/11	57	45	36	40	28	16	96	23	12	1020	1014	527
12/04/11	55	46	36	41	36	32	100	42	8	1016	1013	511
12/03/11	54	47	41	45	40	31	96	45	9	1016	1009	401
12/02/11	60	51	44	42	39	35	88	45	10	1011	1008	549
12/01/11	62	55	47	43	33	21	86	21	15	1010	1000	527
TOTALS:	78	53	36	54	32	10	100	12	19	1022	1000	654

NovaStar Statistical Report
G166: Rackensack Canyon Statistics - December 2011

PointID	5942	5942	5942	5939	5939	5939	5941	5941	5934	5938	5938
StatType	max	mean	min	max	mean	min	max	min	max	max	min
DataType	temp	temp	temp	dewpnt	dewpnt	dewpnt	rhumid	rhumid	pkwind	baropr	baropr
Units	DegF	DegF	DegF	degF	degF	degF	rh%	rh%	mph	mb	mb
12/31/11	72	66	62	40	29	15	36	13	11	1020	1015
12/30/11	70	66	61	36	31	26	32	21	12	1018	1015
12/29/11	71	65	60	34	22	14	28	12	9	1019	1015
12/28/11	67	60	54	34	23	13	32	16	15	1022	1019
12/27/11	60	55	51	31	24	17	36	21	10	1020	1018
12/26/11	57	52	47	30	24	18	40	24	12	1022	1019
12/25/11	60	51	45	29	18	12	35	19	18	1024	1020
12/24/11	55	47	40	18	13	9	28	19	19	1024	1022
12/23/11	47	41	34	21	17	10	52	22	34	1022	1015
12/22/11	46	41	35	38	27	12	84	34	28	1016	1013
12/21/11	52	47	44	42	38	32	82	62	20	1014	1010
12/20/11	52	46	42	43	41	35	97	59	9	1013	1010
12/19/11	42	41	40	42	41	39	97	97	26	1013	1010
12/18/11	50	45	40	45	41	37	97	67	26	1016	1011
12/17/11	58	53	50	42	35	27	69	40	20	1018	1016
12/16/11	55	49	43	36	31	27	63	41	28	1017	1013
12/15/11	51	46	42	34	31	27	73	44	15	1017	1013
12/14/11	45	43	40	44	39	34	98	75	16	1018	1016
12/13/11	44	40	38	43	39	38	98	96	34	1011	1008
12/12/11	52	46	42	42	38	24	96	33	31	1010	1007
12/11/11	56	52	49	33	28	22	49	30	22	1014	1010
12/10/11	58	54	50	22	17	11	30	17	23	1019	1014
12/09/11	62	54	47	27	21	14	33	18	13	1019	1016
12/08/11	55	50	45	26	21	17	36	26	14	1016	1014
12/07/11	55	48	40	27	19	13	37	25	12	1021	1015
12/06/11	45	38	33	16	13	8	45	25	18	1022	1018
12/05/11	43	37	33	34	25	15	96	37	20	1018	1013
12/04/11	49	39	35	38	32	28	96	61	15	1015	1013
12/03/11	42	38	35	39	36	32	97	75	22	1015	1008
12/02/11	46	42	40	39	37	33	96	68	22	1011	1008
12/01/11	56	47	39	39	31	20	95	26	23	1009	1000
TOTALS:	72	48	33	45	28	8	98	12	34	1024	1000

Sensors 5934, 5938, 5939, 5941, and 5942 down from 12/12 13:58 – 12/13 8:33. Sensors 5934, 5938, 5939, 5941, and 5942 down from 12/13 23:03 – 12/14 11:03.

NovaStar Statistical Report
G167: Saguaro Lake Weather Statistics - December 2011

PointID StatType Data Type Units	6782 max temp DegF	6782 mean temp DegF	6782 min temp DegF	6778 max dewpnt degF	6778 mean dewpnt degF	6778 min dewpnt degF	6781 max rhumid rh%	6781 min rhumid rh%	6774 max pkwind mph	6784 max baropr mb	6784 min baropr mb	6783 max solrad wsqm
12/31/11	79	57	43	46	38	28	82	23	7	1023	1018	516
12/30/11	79	55	40	50	36	22	80	21	6	1021	1017	511
12/29/11	76	53	37	45	33	24	87	16	8	1023	1017	511
12/28/11	73	51	36	37	31	20	83	19	6	1026	1021	505
12/27/11	70	48	37	37	30	16	79	20	3	1026	1022	516
12/26/11	66	47	36	34	27	18	74	21	6	1027	1023	516
12/25/11	69	48	34	31	25	17	71	17	7	1029	1024	516
12/24/11	66	45	31	30	24	14	81	16	7	1029	1026	511
12/23/11	58	44	32	32	24	15	87	22	16	1028	1024	516
12/22/11	56	44	33	45	36	26	99	43	12	1024	1019	544
12/21/11	63	49	38	43	40	34	97	43	7	1019	1015	495
12/20/11	62	51	43	47	44	39	95	53	1	1019	1015	533
12/19/11	52	47	44	45	43	41	96	73	3	1019	1017	291
12/18/11	54	48	43	49	45	40	98	65	11	1021	1018	242
12/17/11	65	59	52	44	37	31	71	36	24	1021	1018	533
12/16/11	65	58	53	41	34	30	54	32	27	1020	1017	505
12/15/11	64	48	38	41	36	27	98	32	7	1023	1019	511
12/14/11	59	48	39	49	41	38	96	62	0	1024	1022	0
12/13/11	52	47	45	48	43	39	97	72	9	1019	1017	126
12/12/11	55	51	48	49	42	33	94	43	14	1017	1013	132
12/11/11	72	56	44	44	32	24	55	27	7	1019	1014	516
12/10/11	66	55	47	34	25	19	49	19	17	1023	1018	538
12/09/11	67	53	38	35	25	17	73	20	16	1023	1020	516
12/08/11	67	48	37	33	27	22	68	20	6	1021	1018	516
12/07/11	60	46	33	33	23	13	55	29	8	1028	1020	511
12/06/11	55	39	33	26	19	16	61	21	5	1028	1025	516
12/05/11												
12/04/11	54	52	49	46	34	30	68	43	6			319
12/03/11												
12/02/11	62	50	40	44	37	27	94	40	16	1017	1014	473
12/01/11	64	56	45	51	32	15	87	17	12	1016	1006	533
TOTALS:	79	50	31	51	33	13	99	16	27	1029	1006	544

All sensors down from 12/2 18:48 – 12/4 9:33. All sensors down from 12/4 15:48 – 12/6 1:33. Sensors 6774, 6782, 6783, and 6784 down from 12/6 3:48 – 12/6 13:02. Sensors 6774 and 6782 down from 12/13 16:34 – 12/14 14:19. Sensor 6778 down from 12/13 22:03 – 12/14 18:19. Sensor 6781 down from 12/13 20:04 – 12/14 5:04. Sensor 6781 down from 12/14 9:04 – 12/14 15:34. Sensor 6784 down from 12/13 9:49 – 12/14 14:19. Sensor 6783 down from 12/13 15:19 – 12/14 17:49.

NovaStar Statistical Report
G168: South Mountain Fan Weather Statistics - December 2011

PointID StatType Data Type Units	6562 max temp DegF	6562 mean temp DegF	6562 min temp DegF	6556 max dewpnt degF	6556 mean dewpnt degF	6556 min dewpnt degF	6561 max rhumid rh%	6561 min rhumid rh%	6554 max pkwind mph	6564 max baropr mb	6564 min baropr mb	6566 max solrad wsqm
12/31/11	76	60	47	44	38	28	66	27	5	1023	1017	555
12/30/11	76	60	45	38	33	26	66	18	7	1023	1016	549
12/29/11	72	57	43	38	32	24	68	23	7	1024	1016	544
12/28/11	69	54	38	35	30	26	73	21	6	1028	1020	555
12/27/11	67	52	37	34	29	24	74	24	6	1028	1021	555
12/26/11	63	53	41	31	26	19	57	23	8	1029	1023	555
12/25/11	65	52	39	30	24	16	57	18	5	1031	1023	555
12/24/11	64	50	38	28	22	15	60	14	6	1031	1025	549
12/23/11	62	49	39	30	22	14	52	22	15	1030	1025	544
12/22/11	56	49	41	43	31	16	96	21	15	1026	1020	346
12/21/11	64	54	46	46	43	37	95	45	7	1021	1014	527
12/20/11	62	56	50	49	45	41	91	54	8	1021	1014	522
12/19/11	60	53	46	48	44	41	100	54	11	1021	1018	560
12/18/11	56	53	47	52	46	41	100	61	12	1022	1018	495
12/17/11	64	58	51	47	35	31	66	38	11	1021	1020	401
12/16/11	69	60	49	41	37	32	75	29	11	1021	1016	549
12/15/11	61	50	42	44	41	34	97	42	9	1025	1018	577
12/14/11	58	52	48	51	45	41	91	66	11	1025	1021	654
12/13/11	53	51	48	52	49	45	100	80	12	1021	1016	181
12/12/11	62	56	52	54	42	22	98	21	13	1017	1013	544
12/11/11	67	57	45	34	28	19	48	25	9	1020	1013	544
12/10/11	72	58	47	30	24	16	37	16	9	1024	1017	665
12/09/11	68	53	38	29	26	20	61	21	6	1025	1019	549
12/08/11	62	49	36	30	25	19	59	25	6	1024	1019	560
12/07/11	61	49	38	26	20	12	44	21	10	1030	1020	560
12/06/11	56	45	36	23	17	12	54	16	9	1031	1026	549
12/05/11	55	46	39	39	33	22	96	36	8	1029	1021	626
12/04/11	57	48	38	41	36	30	100	36	9	1026	1019	555
12/03/11	57	51	43	45	39	34	86	50	12	1025	1017	363
12/02/11	61	52	43	45	40	32	100	35	9	1019	1014	571
12/01/11	66	56	47	46	35	19	87	20	14	1018	1007	571
TOTALS:	76	53	36	54	34	12	100	14	15	1031	1007	665

Sensors 6556 and 6562 down from 12/17 10:29 – 12/17 20:14. Sensor 6561 down from 12/13 4:29 – 12/13 16:29. Sensor 6561 down from 12/17 2:00 – 12/17 8:44. Sensor 6564 down from 12/17 10:59 – 12/18 5:29. Sensors 6564 and 6566 down from 12/31 3:58 – 12/31 10:28. Sensor 6566 down from 12/17 13:59 – 12/18 9:29.

NovaStar Statistical Report
G169: South Mountain Park Weather Statistics - December 2011

PointID StatType Data Type Units	6512 max temp DegF	6512 mean temp DegF	6512 min temp DegF	6508 max dewpnt degF	6508 mean dewpnt degF	6508 min dewpnt degF	6511 max rhumid rh%	6511 min rhumid rh%	6504 max pkwind mph	6514 max baropr mb	6514 min baropr mb	6513 max solrad wsqm
12/31/11	67	62	56	39	35	28	44	23	10	1024	1018	577
12/30/11	67	62	53	36	31	26	41	23	1	1023	1016	566
12/29/11	64	58	51	35	29	21	42	22	4	1025	1016	560
12/28/11	62	55	49	33	26	22	42	25	10	1027	1020	577
12/27/11	58	52	45	30	26	21	43	31	4	1027	1022	571
12/26/11	56	50	45	26	23	20	41	27	9	1029	1025	571
12/25/11	57	51	45	23	19	15	34	21	14	1032	1026	571
12/24/11	55	48	42	22	17	12	40	20	12	1032	1027	566
12/23/11	52	45	38	23	19	15	45	29	13	1031	1026	555
12/22/11	49	46	39	38	29	13	77	23	18	1026	1020	396
12/21/11	56	51	44	44	39	31	92	49	0	1020	1015	544
12/20/11	55	50	46	43	41	39	87	64	8	1022	1016	566
12/19/11	53	47	43	45	41	39	93	63	10	1022	1019	593
12/18/11	50	47	43	48	43	39	97	73	18	1025	1020	440
12/17/11	62	56	50	43	37	32	74	38	13	1025	1022	549
12/16/11	62	55	48	37	33	29	58	36	16	1022	1018	571
12/15/11	53	48	43	41	36	32	86	51	11	1026	1020	593
12/14/11	52	46	41	46	41	38	100	66	11	1026	1021	610
12/13/11	48	45	42	46	45	45	100	95	18	1021	1016	220
12/12/11	55	49	44	50	41	24	100	29	16	1017	1013	170
12/11/11	60	55	48	32	28	24	45	29	10	1021	1015	588
12/10/11	63	57	50	25	23	19	30	21	17	1025	1018	659
12/09/11	60	53	45	28	25	19	47	23	12	1025	1022	593
12/08/11	55	49	41	28	24	19	52	30	12	1024	1019	593
12/07/11	53	46	40	23	19	14	41	28	13	1031	1021	692
12/06/11	48	42	36	17	14	11	45	22	9	1031	1027	593
12/05/11	47	42	38	38	29	16	93	38	12	1028	1019	593
12/04/11	49	42	37	39	34	29	98	54	4	1022	1017	610
12/03/11	54	44	37	42	37	33	100	53	9	1022	1016	346
12/02/11	54	47	41	42	36	30	92	46	12	1016	1009	588
12/01/11	59	52	42	40	32	22	92	25	14	1013	1003	582
TOTALS:	67	50	36	50	31	11	100	20	18	1032	1003	692

Sensor 6508 down from 12/13 7:43 – 12/14 5:13. Sensor 6513 down from 12/22 23:14 – 12/23 7:14.

NovaStar Statistical Report
G170: Thompson Peak Weather Statistics - December 2011

PointID	5947	5947	5947	5943	5943	5943	5946	5946
StatType	max	mean	min	max	mean	min	max	min
DataType	temp	temp	temp	dewpnt	dewpnt	dewpnt	rhumid	rhumid
Units	DegF	DegF	DegF	degF	degF	degF	rh%	rh%
12/31/11	74	65	60	44	33	24	38	21
12/30/11	74	65	57	40	30	23	37	19
12/29/11	71	63	56	35	24	18	29	14
12/28/11	69	58	52	34	22	16	36	15
12/27/11	64	53	47	33	26	18	45	21
12/26/11	58	50	43	30	25	20	44	29
12/25/11	60	50	43	26	18	13	37	16
12/24/11	55	47	40	24	16	9	34	22
12/23/11	52	42	35	25	18	10	51	22
12/22/11	49	43	36	45	32	12	100	34
12/21/11	55	48	45	47	41	36	95	65
12/20/11	55	47	43	48	44	40	100	71
12/19/11	47	43	40	47	43	40	100	100
12/18/11	49	44	40	47	43	40	100	71
12/17/11	61	53	49	44	37	31	74	46
12/16/11	57	50	46	38	34	29	61	44
12/15/11	55	46	41	39	34	28	90	43
12/14/11	50	43	39	50	42	38	100	80
12/13/11	45	42	39				100	100
12/12/11	55	48	43	46	39	21	100	25
12/11/11	63	53	47	36	29	21	47	27
12/10/11	59	53	48	26	21	14	34	22
12/09/11	62	53	45	29	24	19	42	25
12/08/11	60	48	43	29	24	20	47	25
12/07/11	55	45	36	27	20	14	49	28
12/06/11	47	39	32	18	15	10	48	27
12/05/11	47	38	32	40	28	15	100	38
12/04/11	48	39	35	40	35	31	100	59
12/03/11	48	39	36	44	38	32	100	76
12/02/11	54	44	40	43	39	34	100	60
12/01/11	57	49	39	43	32	22	100	26
TOTALS:	74	48	32	50	30	9	100	14

Sensor 5943 down from 12/12 14:00 – 12/14 5:00. Sensor 5946 12/3 3:00 – 12/3 12:00.

NovaStar Statistical Report
G171: Tiger Wash Fan Weather Statistics - December 2011

PointID	5142	5142	5142	5146	5146	5146	5141	5141	5134	5144	5144	5143
StatType	max	mean	min	max	mean	min	max	min	max	max	min	max
DataType	temp	temp	temp	dewpnt	dewpnt	dewpnt	rhumid	rhumid	pkwind	baropr	baropr	solrad
Units	DegF	DegF	DegF	degF	degF	degF	rh%	rh%	mph	mb	mb	wsqm
12/31/11	78	61	49	39	34	30	58	20	9	1022	1016	703
12/30/11	76	59	47	40	32	27	57	19	7	1021	1017	703
12/29/11	73	56	43	35	27	21	56	13	7	1022	1017	681
12/28/11	69	53	39	33	25	21	57	15	7	1026	1020	593
12/27/11	67	51	38	32	26	18	64	17	10	1025	1022	687
12/26/11	66	50	39	33	26	22	62	19	7	1027	1022	593
12/25/11	68	50	38	33	22	15	61	13	7	1029	1023	593
12/24/11	64	49	36	31	20	15	58	14	7	1029	1025	643
12/23/11	62	51	43	23	17	13	43	14	26	1028	1023	648
12/22/11	55	47	38	36	23	12	82	16	24	1023	1017	610
12/21/11	61	50	42	46	37	27	96	27	12	1018	1014	654
12/20/11	66	51	41	46	42	38	98	37	8	1018	1014	615
12/19/11	58	49	41	50	45	41	100	61	8	1019	1015	566
12/18/11	53	48	45	48	45	42	100	70	11	1020	1016	104
12/17/11	67	58	52	45	38	30	74	31	16	1021	1017	692
12/16/11	67	57	49	41	34	30	62	29	20	1019	1016	615
12/15/11	60	48	39	44	39	33	100	39	8	1022	1017	582
12/14/11	58	48	43	51	45	41	100	62	11	1023	1017	291
12/13/11	55	50	47	50	48	46	100	76	13	1016	1013	440
12/12/11	55	51	48	52	37	20	100	28	13	1014	1010	269
12/11/11	68	53	41	28	21	16	37	20	12	1018	1012	527
12/10/11	73	57	46	24	16	10	40	9	14	1022	1016	566
12/09/11	69	52	38	26	21	16	50	15	8	1024	1018	538
12/08/11	64	48	36	22	18	13	47	15	9	1022	1017	538
12/07/11	63	44	32	18	13	5	43	12	14	1025	1018	467
12/06/11	62	44	30	15	9	1	46	7	12	1028	1023	544
12/05/11	58	47	36	30	21	13	64	19	19	1024	1018	566
12/04/11	57	44	32	34	25	19	86	25	15	1023	1017	522
12/03/11	55	44	37	38	33	26	91	35	16	1020	1013	429
12/02/11	60	50	42	43	38	31	88	38	11	1018	1014	560
12/01/11	57	51	44	43	33	20	82	35	18	1014	1004	637
TOTALS:	78	51	30	52	29	1	100	7	26	1029	1004	703

NovaStar Statistical Report
G172: Usery Mtn. Park Weather Statistics - December 2011

PointID StatType Data Type Units	6652 max temp DegF	6652 mean temp DegF	6652 min temp DegF	6646 max dewpnt degF	6646 mean dewpnt degF	6646 min dewpnt degF	6651 max rhumid rh%	6651 min rhumid rh%	6644 max pkwind mph	6654 max baropr mb	6654 min baropr mb	6653 max solrad wsqm
12/31/11	75	60	51	42	36	27	54	25	5	1019	1013	610
12/30/11	74	60	49	37	31	25	48	21	8	1017	1012	582
12/29/11	69	56	45	36	30	22	54	23	7	1019	1013	582
12/28/11	67	53	44	36	28	17	51	24	12	1021	1017	588
12/27/11	66	51	40	32	26	23	57	20	8	1022	1016	588
12/26/11	64	50	42	28	24	21	47	21	6	1023	1018	588
12/25/11	65	52	41	28	21	9	41	18	14	1025	1019	582
12/24/11	61	49	40	27	19	13	48	15	10	1028	1021	582
12/23/11	57	45	35	33	22	16	56	23	20	1025	1020	577
12/22/11	54	48	43	42	37	34	84	57	12			451
12/21/11	57	53	43	43	41	34	82	60	7	1014	1011	555
12/20/11	61	51	47	46	43	40	93	50	5	1016	1010	566
12/19/11	52	47	43	50	44	40	100	67	5	1016	1013	253
12/18/11	56	49	43	52	44	39	100	60	10	1017	1014	269
12/17/11	67	59	53	43	35	31	66	32	19	1018	1014	665
12/16/11	67	59	52	35	31	28	44	25	21	1016	1012	571
12/15/11	61	50	39	40	35	30	93	34	31	1020	1014	626
12/14/11	56	47	43	48	40	32	100	48	11	1020	1016	423
12/13/11	52	46	43	47	44	37	100	75	13	1016	1011	335
12/12/11	59	52	47	51	41	25	100	30	24	1013	1008	126
12/11/11	68	56	47	36	28	22	46	26	11	1015	1009	588
12/10/11	68	59	52	25	21	18	32	15	19	1018	1013	621
12/09/11	69	56	43	30	21	15	52	12	14	1018	1015	588
12/08/11	64	49	40	27	25	21	57	20	8	1018	1013	588
12/07/11	59	48	38	26	19	12	48	22	18	1024	1015	648
12/06/11	52	44	34	20	15	9	51	18	14	1024	1021	571
12/05/11	52	43	38	36	27	13	88	32	13	1023	1016	555
12/04/11	52	43	36	43	35	29	100	48	8	1019	1015	654
12/03/11	49	45	40	43	38	35	99	62	11	1018	1012	451
12/02/11	56	49	42	41	36	28	89	45	9	1014	1010	330
12/01/11	63	55	45	47	31	18	86	16	15	1012	1002	407
TOTALS:	75	51	34	52	31	9	100	12	31	1028	1002	665

Sensors 6646 and 6652 down from 12/4 18:27 – 12/5 2:42. Sensors 6651 and 6652 down from 12/21 10:54 – 12/22 1:09. Sensors 6651 and 6652 down from 12/22 14:54 – 12/23 2:39. Sensor 6646 down from 12/21 12:54 – 12/22 3:54. Sensor 6646 down from 12/22 15:24 – 12/23 9:54. Sensor 6644 down from 12/4 22:27 – 12/5 5:12. Sensor 6644 down from 12/22 18:54 – 12/22 10:09. Sensor 6644 down from 12/22 18:54 – 12/23 2:54. Sensor 6654 down from 12/4 18:27 – 12/5 8:27. Sensor 6654 down from 12/21 18:24 – 12/23 5:24. Sensor 6653 down from 12/21 14:24 – 12/22 9:54 and 12/22 14:54 – 12/23 5:24.

NovaStar Statistical Report
G173: Wickenburg Airport Weather Statistics - December 2011

PointID StatType Data Type Units	7122 max temp DegF	7122 mean temp DegF	7122 min temp DegF	7116 max dewpnt degF	7116 mean dewpnt degF	7116 min dewpnt degF	7121 max rhumid rh%	7121 min rhumid rh%	7114 max pkwind mph	7124 max baropr mb	7124 min baropr mb	7123 max solrad wsqm
12/31/11	74	57	41	40	30	18	67	17	22	1018	1013	527
12/30/11	74	54	40	37	29	23	66	16	7	1017	1013	516
12/29/11	72	53	37	29	22	14	59	11	10	1017	1013	511
12/28/11	69	50	33	28	20	13	60	12	9	1021	1017	522
12/27/11	63	46	30	27	19	12	66	12	9	1020	1018	522
12/26/11	63	45	30	27	20	12	70	12	8	1022	1018	522
12/25/11	62	46	31	26	18	10	61	14	9	1024	1019	516
12/24/11	61	45	31	24	14	9	52	12	9	1024	1021	516
12/23/11	57	45	35	22	14	8	49	13	24	1022	1018	516
12/22/11	50	41	33	33	19	4	91	12	25	1018	1013	527
12/21/11	59	47	35	41	35	28	89	38	11	1013	1010	505
12/20/11	55	47	40	42	39	36	97	50	11	1014	1010	467
12/19/11	55	47	40	43	40	36	100	53	13	1014	1011	560
12/18/11	50	46	43	46	43	39	100	70	15	1016	1012	181
12/17/11	66	53	40	43	33	23	89	25	22	1017	1014	489
12/16/11	62	52	40	33	29	24	73	29	19	1015	1012	599
12/15/11	56	44	33	38	33	27	100	34	11	1018	1013	632
12/14/11	53	46	40	45	40	33	100	52	9	1018	1013	610
12/13/11	50	44	43	50	44	42	100	84	14	1013	1009	648
12/12/11	52	48	44	47	38	23	100	35	23	1010	1007	165
12/11/11	62	49	33	29	22	13	52	23	18	1013	1008	522
12/10/11	67	49	36	20	14	9	48	10	14	1018	1013	599
12/09/11	69	48	31	24	19	15	62	12	8	1019	1015	527
12/08/11	62	44	31	22	18	14	62	16	10	1016	1014	527
12/07/11	57	46	33	20	15	11	50	14	9	1019	1014	478
12/06/11	54	39	31	13	9	3	46	10	9	1023	1019	665
12/05/11	53	40	33	30	19	6	76	20	16	1019	1014	626
12/04/11	50	38	30	30	26	19	91	35	15	1017	1013	527
12/03/11	51	40	34	43	35	27	100	43	23	1016	1009	324
12/02/11	55	44	38	40	37	29	98	43	13	1012	1009	555
12/01/11	55	48	41	41	29	21	96	30	16	1010	1000	484
TOTALS:	74	46	30	50	26	3	100	10	25	1024	1000	665

Sensors 7114, 7116, 7122, 7123, and 7124 down from 12/6 00:05 – 12/6 10:05. Sensors 7116, 7121, 7122, 7123, and 7124 down from 12/6 21:10 – 12/7 8:25. Sensor 7121 down from 12/4 2:20 – 12/4 9:20. Sensor 7121 down from 12/4 22:35 – 12/5 5:50. Sensor 7121 down from 12/5 23:50 – 12/6 10:05. Sensor 7114 down from 12/6 22:55 – 12/7 8:25.

NovaStar Statistical Report
G157: Lake Pleasant Weather Statistics - January 2012

PointID	5652	5652	5652	5655	5655	5655	5651	5651	5646	5649	5649
StatType	max	mean	min	max	mean	min	max	min	max	max	min
DataType	temp	temp	temp	dewpnt	dewpnt	dewpnt	rhumid	rhumid	pkwind	baropr	baropr
Units	DegF	DegF	DegF	degF	degF	degF	rh%	rh%	mph	mb	mb
01/31/12	74	61	52	41	29	23	58	15	12	1018	1014
01/30/12	73	60	51	41	25	20	57	15	13	1017	1013
01/29/12	79	64	53	37	21	11	51	8	28	1022	1017
01/28/12	74	64	57	35	20	6	26	9	33	1021	1016
01/27/12	72	61	51	39	33	22	53	20	24	1017	1014
01/26/12	76	61	52	41	31	25	59	15	12	1019	1014
01/25/12	74	60	52	36	23	14	48	9	25	1021	1018
01/24/12	64	56	48	43	35	27	78	27	21	1019	1011
01/23/12	61	52	45	43	30	23	71	23	15	1018	1011
01/22/12	64	52	45	39	27	21	66	21	11	1019	1014
01/21/12	67	57	49	41	30	20	52	20	23	1015	1008
01/20/12	69	56	47	40	30	24	59	18	14	1017	1014
01/19/12	69	56	48	43	32	25	65	19	14	1019	1014
01/18/12	66	55	46	45	35	27	72	25	14	1023	1018
01/17/12	65	55	48	46	40	34	84	34	11	1022	1018
01/16/12	62	56	50	50	43	36	95	44	14	1018	1015
01/15/12	62	56	52	47	28	20	72	18	10	1019	1016
01/14/12	76	59	51	38	20	2	51	5	19	1021	1017
01/13/12	74	60	50	40	14	5	59	6	25	1021	1016
01/12/12	64	57	51	36	19	8	52	11	28	1017	1015
01/11/12	63	54	48	45	30	25	68	26	12	1017	1014
01/10/12	67	56	48	42	27	22	60	18	12	1020	1016
01/09/12	70	59	51	38	22	13	53	12	24	1022	1018
01/08/12	66	59	53	33	24	15	46	14	26	1018	1012
01/07/12	70	58	49	43	32	23	58	19	13	1015	1011
01/06/12	72	60	52	41	31	25	57	18	12	1017	1014
01/05/12	79	63	55	45	28	22	60	12	17	1023	1016
01/04/12	79	67	57	43	28	18	45	11	21	1024	1021
01/03/12	77	63	55	47	33	27	67	18	13	1023	1020
01/02/12	82	70	61	43	28	20	38	12	25	1024	1021
01/01/12	85	69	58	38	27	18	36	9	21	1022	1019
TOTALS:	85	59	45	50	28	2	95	5	33	1024	1008

NovaStar Statistical Report
G158: Lake Pleasant North Weather Statistics - January 2012

PointID	5662	5662	5662	5658	5658	5658	5661	5661	5654	5664	5664	5663
StatType	max	mean	min	max	mean	min	max	min	max	max	min	max
DataType	temp	temp	temp	dewpnt	dewpnt	dewpnt	rhumid	rhumid	pkwind	baropr	baropr	solrad
Units	DegF	DegF	DegF	degF	degF	degF	rh%	rh%	mph	mb	mb	wsqm
01/31/12	73	62	53	41	29	19	60	16	7	1013	1010	599
01/30/12	72	61	51	39	27	17	57	16	10	1013	1009	610
01/29/12	78	64	55	36	20	8	41	8	26	1019	1012	615
01/28/12	76	65	57	29	19	9	26	11	36	1017	1012	604
01/27/12	74	62	50	39	31	17	54	14	22	1013	1009	429
01/26/12	76	61	50	44	32	25	67	18	12	1016	1009	588
01/25/12	78	60	49	41	26	16	50	10	32	1017	1013	593
01/24/12	66	57	45	44	35	25	83	27	23	1014	1006	577
01/23/12	62	53	44	42	30	23	68	24	12	1013	1006	544
01/22/12	62	53	43	37	30	23	63	25	7	1015	1008	648
01/21/12	67	56	48	44	32	24	53	23	26	1010	1003	670
01/20/12	69	56	46	39	31	26	62	21	10	1013	1009	560
01/19/12	70	57	48	40	33	27	67	20	12	1014	1009	665
01/18/12	68	56	47	42	35	29	66	27	12	1019	1014	560
01/17/12	66	55	46	48	41	37	89	39	9	1018	1012	555
01/16/12	64	56	50	50	45	38	96	45	13	1013	1010	687
01/15/12	62	56	52	45	29	20	71	20	8	1014	1011	286
01/14/12	75	61	53	36	19	9	42	8	20	1017	1011	599
01/13/12	74	59	49	38	18	8	51	9	24	1017	1012	560
01/12/12	72	57	48	34	18	8	57	10	25	1012	1010	566
01/11/12	65	54	47	42	31	25	66	27	9	1012	1009	500
01/10/12	68	56	48	39	28	23	58	20	11	1017	1011	549
01/09/12	67	58	50	42	23	17	60	13	24	1017	1014	555
01/08/12	69	59	52	37	26	18	43	16	21	1013	1007	538
01/07/12	71	59	48	40	32	23	56	21	13	1012	1007	527
01/06/12	72	61	52	42	31	25	67	19	10	1014	1009	527
01/05/12	78	65	55	42	28	19	57	12	16	1019	1011	533
01/04/12	81	67	55	44	28	22	49	11	33	1020	1016	533
01/03/12	77	64	55	43	33	26	56	17	16	1020	1016	440
01/02/12	81	69	58	39	29	22	37	13	23	1021	1017	527
01/01/12	83	69	58	43	27	17	45	10	20	1019	1014	533
TOTALS:	83	60	43	50	29	8	96	8	36	1021	1003	687

Sensor 5663 down from 1/31 2:15 – 1/31 8:43. Sensor 5664 down from 1/30 23:13 – 1/31 8:13.

NovaStar Statistical Report
G159: Magma FRS Weather Statistics - January 2012

PointID StatType Data Type Units	6717 max temp DegF	6717 mean temp DegF	6717 min temp DegF	6714 max dewpnt degF	6714 mean dewpnt degF	6714 min dewpnt degF	6716 max rhumid rh%	6716 min rhumid rh%	6709 max pkwind mph
01/31/12	73	59	46	31	27	23	46	14	15
01/30/12	74	59	45	31	28	25	49	16	14
01/29/12	76	61	50	30	25	18	36	14	17
01/28/12	77	64	55	34	23	15	29	15	19
01/27/12	68	56	42	39	34	29	70	29	10
01/26/12	70	54	38	37	31	25	67	22	13
01/25/12	67	54	38	32	28	23	64	21	14
01/24/12	62	52	43	39	35	28	80	37	20
01/23/12	64	51	39	35	28	23	71	23	17
01/22/12	62	51	38	34	27	23	64	23	11
01/21/12	72	57	45	39	33	29	65	23	22
01/20/12	69	54	40	40	33	29	80	23	13
01/19/12	69	52	38	45	37	31	90	25	11
01/18/12	66	51	38	43	38	33	94	31	9
01/17/12	64	53	44	46	42	35	96	35	8
01/16/12	62	54	48	51	48	41	98	52	10
01/15/12	66	57	50	47	29	16	81	21	16
01/14/12	70	55	39	27	18	8	36	11	19
01/13/12	70	54	39	18	12	5	30	8	17
01/12/12	62	50	40	31	24	13	60	16	12
01/11/12	64	51	39	37	28	25	62	24	2
01/10/12	68	52	36	32	27	21	66	21	11
01/09/12	64	51	36	31	27	19	61	25	9
01/08/12	63	51	39	31	25	18	51	22	17
01/07/12	72	57	45	33	26	21	48	16	13
01/06/12	73	57	45	34	27	22	47	16	11
01/05/12	77	60	44	32	27	21	48	14	18
01/04/12	77	59	43	37	29	22	60	15	12
01/03/12	76	63	50	39	28	23	49	16	18
01/02/12	79	67	53	29	25	22	33	13	26
01/01/12	81	63	44	39	30	24	62	14	23
TOTALS:	81	56	36	51	29	5	98	8	26

NovaStar Statistical Report
G160: McMicken Dam Weather Statistics - January 2012

PointID	5437	5437	5437	5429	5429	5429	5436	5436	5433	5439	5439	5427
StatType	max	mean	min	max	mean	min	max	min	max	max	min	max
DataType	temp	temp	temp	dewpnt	dewpnt	dewpnt	rhumid	rhumid	pkwind	baropr	baropr	solrad
Units	DegF	DegF	DegF	degF	degF	degF	rh%	rh%	mph	mb	mb	wsqm
01/31/12	76	60	45	33	25	22	44	14	10	1019	1015	637
01/30/12	74	57	39	28	20	16	41	13	11	1018	1015	637
01/29/12	79	59	40	22	12	3	26	7	13	1023	1018	632
01/28/12	79	66	52	19	11	3	18	8	18	1023	1018	632
01/27/12	73	58	42	36	29	13	59	11	17	1018	1015	462
01/26/12	74	56	39	32	26	22	55	17	9	1021	1016	621
01/25/12	72	57	41	28	22	15	49	10	18	1022	1019	615
01/24/12	69	56	41	43	34	20	90	21	25	1020	1013	610
01/23/12	62	50	36	45	26	21	75	22	17	1019	1013	467
01/22/12	63	51	40	29	24	20	54	20	14	1021	1015	456
01/21/12	70	55	41	39	28	21	59	20	29	1017	1010	560
01/20/12	70	53	37	32	28	24	66	20	9	1018	1015	582
01/19/12	72	53	38	35	30	21	74	15	9	1020	1015	588
01/18/12	69	52	38	37	33	30	84	26	8	1025	1020	566
01/17/12	67	52	40	40	37	32	92	31	11	1023	1019	577
01/16/12	67	57	49	51	42	34	99	36	15	1019	1016	571
01/15/12	62	55	44	42	26	20	65	20	7	1020	1017	418
01/14/12	69	52	34	25	15	7	42	9	10	1022	1019	593
01/13/12	74	51	33	18	9	-1	38	5	13	1023	1019	582
01/12/12	67	51	39	30	18	4	63	7	18	1019	1016	648
01/11/12	67	50	38	32	27	22	62	21	7	1018	1015	533
01/10/12	69	52	39	32	24	15	50	20	9	1022	1017	555
01/09/12	69	55	43	28	19	8	43	13	16	1023	1020	538
01/08/12	67	57	43	25	20	13	46	14	20	1020	1014	555
01/07/12	72	56	40	34	29	16	66	19	17	1016	1013	549
01/06/12	72	56	41	34	29	23	60	19	9	1018	1015	549
01/05/12	79	59	45	33	25	17	47	12	9	1024	1017	555
01/04/12	83	59	42	39	28	15	65	9	19	1024	1023	445
01/03/12	76	59	45	38	30	23	59	17	7	1025	1021	500
01/02/12	81	65	50	34	26	17	46	11	14	1025	1022	549
01/01/12	83	62	43	44	28	17	66	12	9	1024	1020	538
TOTALS:	83	56	33	51	25	-1	99	5	29	1025	1010	648

Sensor 5439 down from 1/04 6:23 – 1/04 23:23. Sensor 5427 down from 1/04 6:23 – 1/04 14:23.

NovaStar Statistical Report
G161: Mobile Weather Statistics - January 2012

PointID StatType Data Type Units	6972 max temp DegF	6972 mean temp DegF	6972 min temp DegF	6969 max dewpnt degF	6969 mean dewpnt degF	6969 min dewpnt degF	6971 max rhumid rh%	6971 min rhumid rh%	6964 max pkwind mph	6973 max baropr mb	6973 min baropr mb
01/31/12	75	60	48	33	28	23	50	17	11	1021	1016
01/30/12	76	58	42	34	27	23	48	16	11	1020	1016
01/29/12	76	64	48	30	24	18	38	17	18	1026	1020
01/28/12	76	61	46	33	24	17	45	15	9	1025	1020
01/27/12	71	58	44	37	33	25	59	26	8	1020	1016
01/26/12	75	56	41	33	27	20	49	19	10	1023	1017
01/25/12	70	56	43	35	27	21	56	20	12	1025	1022
01/24/12	66	55	44	41	37	33	85	32	16	1023	1014
01/23/12	64	52	39	34	29	25	61	30	13	1021	1013
01/22/12	65	55	44	32	28	25	50	22	15	1023	1018
01/21/12	76	59	47	44	33	23	60	22	25	1018	1011
01/20/12	73	55	40	36	31	26	78	21	10	1020	1016
01/19/12	72	53	40	41	36	32	79	25	7	1022	1017
01/18/12	68	53	41	42	37	33	82	32	9	1028	1022
01/17/12	67	54	40	45	39	35	92	36	7	1026	1021
01/16/12	68	58	47	49	44	37	92	38	19	1021	1018
01/15/12	65	58	50	40	31	25	51	26	9	1023	1019
01/14/12	66	56	42	28	22	12	37	17	13	1025	1021
01/13/12	69	51	36	25	17	9	49	12	14	1025	1020
01/12/12	62	52	39	33	27	18	58	22	10	1021	1018
01/11/12	66	51	40	34	31	27	68	27	7	1020	1017
01/10/12	69	52	40	36	31	27	64	27	12	1024	1019
01/09/12	66	52	38	33	26	19	54	25	13	1026	1022
01/08/12	66	55	44	30	26	21	50	20	13	1021	1016
01/07/12	72	57	43	34	32	26	66	20	11	1018	1014
01/06/12	73	55	40	37	32	27	67	23	10	1020	1017
01/05/12	75	59	47	35	31	26	56	20	12	1026	1018
01/04/12	80	61	45	35	32	26	62	16	13	1029	1025
01/03/12	74	63	49	35	31	26	52	20	14	1028	1024
01/02/12	79	67	57	34	32	29	38	19	17	1035	1024
01/01/12	80	64	48	41	35	30	70	19	18	1027	1022
TOTALS:	80	57	36	49	30	9	92	12	25	1035	1011

NovaStar Statistical Report
G162: Mt. Union Weather Statistics - January 2012

PointID	5382	5382	5382	5378	5378	5378	5381	5381
StatType	max	mean	min	max	mean	min	max	min
DataType	temp	temp	temp	dewpnt	dewpnt	dewpnt	rhumid	rhumid
Units	DegF	DegF	DegF	degF	degF	degF	rh%	rh%
01/31/12	56	42	36	19	14	10	46	18
01/30/12	56	43	36	19	12	-4	39	11
01/29/12	60	46	39	8	-6	-28	15	3
01/28/12	50	39	31	14	-3	-27	34	4
01/27/12	48	41	36	30	21	2	69	21
01/26/12	60	48	40	25	17	8	45	20
01/25/12	52	40	29	20	10	-2	45	17
01/24/12	40	30	26	29	25	10	98	43
01/23/12	40	34	28	29	9	-15	98	7
01/22/12	40	33	25	17	4	-13	64	9
01/21/12	39	36	28	32	22	11	87	31
01/20/12	56	44	38	28	13	-4	48	12
01/19/12	57	47	40	19	6	-15	36	5
01/18/12	55	42	32	18	8	-1	32	13
01/17/12	48	33	28	31	26	5	99	23
01/16/12	36	31	27	33	30	23	100	78
01/15/12	44	37	31	30	17	4	94	20
01/14/12	60	44	38	4	-5	-21	17	5
01/13/12	58	40	31	6	-7	-17	15	4
01/12/12	50	36	31	15	-2	-13	28	9
01/11/12	50	41	35	21	11	1	48	15
01/10/12	60	45	38	22	13	-13	38	7
01/09/12	51	38	30	20	7	-2	42	11
01/08/12	40	30	23	20	11	3	82	23
01/07/12	51	40	27	22	16	11	73	23
01/06/12	62	47	40	23	15	6	41	16
01/05/12	58	48	41	18	9	-9	30	7
01/04/12	54	48	44	16	8	-9	30	7
01/03/12	62	51	44	21	11	-2	35	9
01/02/12	68	54	48	22	9	-5	27	7
01/01/12	62	52	48	16	3	-5	24	7
TOTALS:	68	41	23	33	10	-28	100	3

NovaStar Statistical Report
G163: Osborn @ 64th St. Weather Statistics - January 2012

PointID	4617	4617	4617	4614	4614	4614	4616	4616	4609
StatType	max	mean	min	max	mean	min	max	min	max
DataType	temp	temp	temp	dewpnt	dewpnt	dewpnt	rhumid	rhumid	pkwind
Units	DegF	DegF	DegF	degF	degF	degF	rh%	rh%	mph
01/31/12	78	59	44	38	32	26	58	13	7
01/30/12	76	57	42	37	32	26	68	14	7
01/29/12	80	61	44	36	24	13	53	9	12
01/28/12	80	61	43	38	28	13	64	11	10
01/27/12	71	56	43	43	37	32	68	24	1
01/26/12	77	56	40	41	34	25	65	16	5
01/25/12	74	58	46	36	28	20	57	12	6
01/24/12	71	58	44	46	38	24	88	22	8
01/23/12	63	58	36	40	31	25	60	23	12
01/22/12									0
01/21/12	74	59	43	44	33	29	68	21	0
01/20/12	74	54	38	38	31	26	84	16	7
01/19/12	73	54	40	40	34	28	81	20	8
01/18/12	72	53	39	40	36	28	95	20	6
01/17/12	70	55	43	45	40	33	100	27	7
01/16/12	68	58	48	54	45	38	100	38	12
01/15/12	64	58	51	41	30	23	55	21	3
01/14/12	74	57	39	34	20	8	47	8	12
01/13/12	74	53	37	26	17	7	61	7	10
01/12/12	68	52	40	37	26	9	83	9	7
01/11/12	69	52	40	41	33	28	74	23	7
01/10/12	72	53	38	36	30	23	70	17	7
01/09/12	72	56	43	35	26	12	61	16	9
01/08/12	70	57	43	31	24	12	60	13	22
01/07/12	75	56	40	37	33	27	80	16	5
01/06/12	76	57	43	39	33	25	76	15	8
01/05/12	81	60	45	40	32	23	69	11	10
01/04/12	83	60	43	42	34	25	81	12	5
01/03/12	79	62	49	43	33	27	75	16	12
01/02/12	81	69	55	34	27	24	42	12	17
01/01/12	84	64	43	43	32	25	82	12	12
TOTALS:	84	57	36	54	31	7	100	7	22

Sensor 4617 down from 1/21 17:10 – 1/23 7:55. Sensors 4614 and 4616 down from 1/21 23:10 – 1/23 8:04. Sensor 4609 down from 1/21 6:55 – 1/22 10:55.

NovaStar Statistical Report
G164: Phoenix Dam 2B Weather Statistics - January 2012

PointID	4797	4797	4797	4794	4794	4794	4796	4796	4784	4798	4798	4793
StatType	max	mean	min	max	mean	min	max	min	max	max	min	max
DataType	temp	temp	temp	dewpnt	dewpnt	dewpnt	rhumid	rhumid	pkwind	baropr	baropr	solrad
Units	DegF	DegF	DegF	degF	degF	degF	rh%	rh%	mph	mb	mb	wsqm
01/31/12	74	59	45	31	25	21	45	14	9	1022	1018	615
01/30/12	73	57	40	27	23	19	50	14	11	1021	1017	615
01/29/12	77	60	43	23	16	8	34	8	14	1026	1020	621
01/28/12	77	62	43	24	16	9	25	10	11	1025	1021	610
01/27/12	71	56	43	36	30	17	59	18	7	1021	1018	390
01/26/12	74	56	38	32	25	18	55	16	8	1024	1018	599
01/25/12	72	55	38	28	22	17	55	13	9	1025	1022	599
01/24/12	67	55	41	39	32	17	83	22	10	1024	1016	582
01/23/12	63	51	36	36	26	21	67	21	10	1023	1015	484
01/22/12	63	51	37	29	24	21	61	20	17	1024	1018	615
01/21/12	67	56	42	39	29	22	60	21	24	1019	1012	379
01/20/12	70	53	37	31	28	22	69	18	8	1021	1017	566
01/19/12	69	52	37	33	29	25	75	18	8	1024	1018	566
01/18/12	69	52	38	38	32	24	84	21	5	1028	1023	538
01/17/12	66	53	41	42	37	31	89	30	9	1027	1023	599
01/16/12	64	55	48	51	42	34	100	39	15	1022	1019	632
01/15/12	62	56	51	47	26	17	79	21	8	1023	1020	220
01/14/12	76	54	37	27	17	8	42	8	10	1025	1021	599
01/13/12	71	52	35	18	11	3	38	7	9	1026	1022	560
01/12/12	66	51	40	31	18	7	64	9	7	1022	1019	555
01/11/12	64	50	37	32	28	21	67	25	3	1021	1017	434
01/10/12	68	52	37	30	26	21	62	19	7	1025	1020	516
01/09/12	69	55	43	28	21	7	46	17	9	1026	1022	555
01/08/12	67	55	43	34	23	16	64	13	15	1023	1016	533
01/07/12	72	56	39	34	29	24	69	18	7	1019	1015	527
01/06/12	74	56	41	33	29	24	64	18	8	1021	1017	527
01/05/12	79	59	44	32	26	18	49	12	6	1027	1019	522
01/04/12	82	60	41	38	30	23	72	11	9	1028	1024	527
01/03/12	76	59	45	38	31	23	56	18	0	1027	1023	505
01/02/12	80	64	48	33	27	17	46	13	9	1028	1024	522
01/01/12	81	63	40	40	29	19	69	12	9	1026	1023	522
TOTALS:	82	56	35	51	26	3	100	7	24	1028	1012	632

NovaStar Statistical Report
G165: Pima @ Jomax Weather Statistics - January 2012

PointID	4672	4672	4672	4669	4669	4669	4671	4671	4664	4674	4674	4673
StatType	max	mean	min	max	mean	min	max	min	max	max	min	max
DataType	temp	temp	temp	dewpnt	dewpnt	dewpnt	rhumid	rhumid	pkwind	baropr	baropr	solrad
Units	DegF	DegF	DegF	degF	degF	degF	rh%	rh%	mph	mb	mb	wsqm
01/31/12	74	63	53	27	24	20	37	15	8	1016	1011	588
01/30/12	74	63	53	28	23	18	32	14	10	1015	1012	588
01/29/12	76	65	58	23	13	3	23	8	13	1020	1015	593
01/28/12	77	65	55	22	13	5	15	9	17	1019	1014	577
01/27/12	73	62	50	37	29	8	46	10	13	1014	1011	429
01/26/12	74	61	50	32	26	20	41	16	7	1017	1012	560
01/25/12	71	57	44	29	22	15	45	12	11	1018	1016	566
01/24/12	67	57	48	41	33	20	69	23	11	1016	1008	560
01/23/12	63	55	48	37	25	20	54	19	13	1015	1008	505
01/22/12	64	51	40	30	26	22	57	22	7	1016	1012	445
01/21/12	68	60	51	41	29	20	46	22	18	1013	1007	467
01/20/12	71	58	49	29	26	21	46	16	9	1014	1012	555
01/19/12	69	57	45	34	29	24	54	17	9	1016	1012	566
01/18/12	67	56	48	37	33	25	64	23	8	1020	1016	522
01/17/12	67	55	45	42	38	35	80	32	8	1020	1016	577
01/16/12	64	55	50	55	45	39	100	48	12	1016	1013	566
01/15/12	64	60	57	42	24	10	57	11	8	1016	1013	253
01/14/12	74	62	53	20	9	-2	24	5	13	1018	1015	577
01/13/12	72	57	40	20	8	1	23	7	13	1018	1014	544
01/12/12	66	56	46	30	12	3	43	7	11	1014	1012	484
01/11/12	64	54	45	36	30	24	52	28	6	1014	1011	379
01/10/12	67	56	45	33	25	19	45	18	7	1017	1013	544
01/09/12	69	56	46	31	22	12	41	16	13	1019	1016	533
01/08/12	67	56	47	36	23	14	58	14	17	1016	1010	522
01/07/12	72	60	50	33	29	24	47	17	6	1013	1009	533
01/06/12	74	61	50	35	29	23	43	17	5	1014	1012	505
01/05/12	79	66	57	37	24	17	34	11	11	1021	1014	516
01/04/12	81	67	53	37	26	17	41	9	12	1022	1019	522
01/03/12	76	66	56	36	29	24	44	17	14	1021	1018	522
01/02/12	79	70	60	31	25	21	24	13	17	1022	1019	495
01/01/12	81	69	57	32	23	13	29	12	11	1021	1017	516
TOTALS:	81	60	40	55	25	-2	100	5	18	1022	1007	593

NovaStar Statistical Report
G166: Rackensack Canyon Statistics - January 2012

PointID	5942	5942	5942	5939	5939	5939	5941	5941	5934	5938	5938
StatType	max	mean	min	max	mean	min	max	min	max	max	min
DataType	temp	temp	temp	dewpnt	dewpnt	dewpnt	rhumid	rhumid	pkwind	baropr	baropr
Units	DegF	DegF	DegF	degF	degF	degF	rh%	rh%	mph	mb	mb
01/31/12	64	58	54	26	23	19	30	21	18	1018	1013
01/30/12	63	58	56	27	22	18	27	20	17	1017	1013
01/29/12	66	59	52	19	13	4	20	11	14	1022	1017
01/28/12	64	55	46	24	13	5	21	12	23	1022	1017
01/27/12	63	58	53	34	27	12	37	16	22	1017	1013
01/26/12	68	61	55	28	24	21	30	16	19	1019	1014
01/25/12	63	53	44	25	20	16	43	17	26	1019	1016
01/24/12	55	48	41	38	30	21	86	30	27	1017	1008
01/23/12	53	48	45	35	23	19	69	26	26	1016	1009
01/22/12	51	47	43	26	22	19	41	32	18	1016	1011
01/21/12	56	53	46	39	25	19	61	24	39	1014	1006
01/20/12	62	56	52	29	21	12	32	15	15	1016	1013
01/19/12	64	55	51	32	23	15	37	20	15	1018	1014
01/18/12	59	52	48	35	29	21	61	26	14	1022	1018
01/17/12	55	49	46	39	36	33	75	50	15	1021	1016
01/16/12	49	46	43	43	39	34	94	59	19	1016	1012
01/15/12	58	53	48	39	22	10	74	13	19	1018	1015
01/14/12	64	59	55	13	4	-9	14	5	14	1021	1018
01/13/12	62	53	46	14	8	0	17	10	18	1020	1015
01/12/12	55	50	47	17	7	1	22	11	18	1015	1014
01/11/12	60	54	50	33	26	13	42	19	11	1015	1013
01/10/12	59	54	51	28	22	17	31	23	11	1019	1015
01/09/12	59	50	44	25	19	14	32	23	33	1022	1017
01/08/12	55	48	42	34	21	13	71	22	30	1017	1010
01/07/12	61	56	48	29	24	18	38	22	18	1014	1010
01/06/12	65	60	57	36	26	20	37	20	15	1016	1014
01/05/12	69	62	58	28	22	16	24	15	16	1024	1016
01/04/12	69	64	59	27	20	15	25	13	25	1025	1022
01/03/12	69	64	59	35	27	21	32	17	12	1024	1021
01/02/12	67	63	59	28	24	20	24	18	14	1026	1023
01/01/12	70	66	61	27	19	8	23	9	18	1024	1020
TOTALS:	70	55	41	43	22	-9	94	5	39	1026	1006

NovaStar Statistical Report
G167: Saguaro Lake Weather Statistics - January 2012

PointID StatType Data Type Units	6782 max temp DegF	6782 mean temp DegF	6782 min temp DegF	6778 max dewpnt degF	6778 mean dewpnt degF	6778 min dewpnt degF	6781 max rhumid rh%	6781 min rhumid rh%	6774 max pkwind mph	6784 max baropr mb	6784 min baropr mb	6783 max solrad wsqm
01/31/12	76	57	43	36	29	25	61	16	7	1022	1017	610
01/30/12	74	56	40	37	27	21	64	16	6	1020	1015	604
01/29/12	73	59	47	38	22	11	51	14	14	1026	1019	604
01/28/12	71	59	40	39	23	11	51	14	18	1025	1020	593
01/27/12	72	55	38	41	32	17	77	20	5	1020	1016	478
01/26/12	75	55	39	39	29	21	67	17	6	1023	1017	588
01/25/12	72	52	36	41	27	21	67	16	11	1024	1020	582
01/24/12	67	54	40	38	31	22	74	24	9	1022	1015	571
01/23/12	62	49	33	42	28	20	78	24	7	1022	1014	566
01/22/12	62	49	36	36	25	17	61	23	6	1022	1017	621
01/21/12	71	54	39	39	31	21	76	20	12	1019	1011	451
01/20/12	72	51	34	41	30	22	78	19	3	1020	1016	599
01/19/12	72	51	37	37	31	23	82	17	2	1023	1016	560
01/18/12	69	50	37	48	33	26	88	24	0	1027	1022	538
01/17/12	68	51	39	45	37	32	93	31	16	1026	1022	577
01/16/12	62	54	46	46	41	36	85	45	6	1021	1018	692
01/15/12	64	56	50	40	30	16	57	21	7	1022	1019	286
01/14/12	66	54	39	37	20	8	55	14	10	1025	1020	571
01/13/12	70	48	30	32	19	10	66	11	17	1025	1021	555
01/12/12	62	48	38	34	24	13	80	14	6	1022	1017	670
01/11/12	66	48	36	38	32	25	82	27	0	1021	1016	451
01/10/12	69	50	36	35	29	23	76	20	5	1028	1019	659
01/09/12	67	50	36	35	28	21	71	21	1	1026	1021	841
01/08/12	67	52	40	36	27	17	76	17	15	1022	1015	522
01/07/12	74	53	39	42	32	23	82	18	6	1019	1014	522
01/06/12	76	55	43	39	31	20	70	19	7	1020	1016	522
01/05/12	76	58	45	45	31	18	62	17	6	1027	1019	527
01/04/12	84	58	43	42	32	24	71	12	13	1028	1023	527
01/03/12	71	58	47	41	31	22	66	22	5	1027	1023	401
01/02/12	72	65	54	38	30	22	39	18	19	1028	1024	522
01/01/12	74	62	45	43	32	20	79	17	31	1026	1023	522
TOTALS:	84	54	30	48	29	8	93	11	31	1028	1011	841

NovaStar Statistical Report
G168: South Mountain Fan Weather Statistics - January 2012

PointID StatType Data Type Units	6562 max temp DegF	6562 mean temp DegF	6562 min temp DegF	6556 max dewpnt degF	6556 mean dewpnt degF	6556 min dewpnt degF	6561 max rhumid rh%	6561 min rhumid rh%	6554 max pkwind mph	6564 max baropr mb	6564 min baropr mb	6566 max solrad wsqm
01/31/12	76	63	50	30	25	21	40	15	8	1022	1016	648
01/30/12	77	62	46	30	24	21	37	12	8	1022	1015	648
01/29/12	79	66	54	23	16	8	23	9	12	1027	1018	654
01/28/12	79	63	45	26	17	7	23	9	14	1026	1020	643
01/27/12	71	61	47	35	30	22	51	18	13	1021	1017	522
01/26/12	76	61	46	28	24	18	39	14	11	1025	1016	626
01/25/12	72	60	47	27	21	15	41	11	12	1026	1020	632
01/24/12	69	59	49	40	34	22	67	23	14	1023	1016	615
01/23/12	64	55	40	35	26	21	55	19	15	1023	1015	659
01/22/12	66	57	49	29	25	22	42	19	14	1023	1018	687
01/21/12	75	61	47	38	30	21	57	16	25	1020	1010	665
01/20/12	73	58	43	34	30	26	67	17	9	1022	1015	637
01/19/12	72	57	43	40	33	28	70	20	7	1024	1016	604
01/18/12	69	59	44	43	39	28	72	41	7	1029	1022	593
01/17/12	69	57	44	46	37	31	80	30	8	1027	1021	593
01/16/12	69	59	52	49	41	34	83	35	14	1023	1017	511
01/15/12	64	61	54	36	26	17	39	17	7	1023	1020	231
01/14/12	70	59	46	20	14	8	23	10	8	1026	1020	588
01/13/12	72	57	44	21	8	2	32	7	14	1026	1021	599
01/12/12	68	55	45	35	20	8	56	9	8	1022	1017	473
01/11/12	68	55	43	32	30	26	53	23	6	1022	1016	577
01/10/12									11	1021	1018	632
01/09/12									13			0
01/08/12	55	55	55	35	27	19	49	21	10			
01/07/12	73	59	44	35	30	23	62	20	6	1020	1018	0
01/06/12	73	58	45	35	30	24	57	19	7	1022	1015	566
01/05/12	76	63	50	35	28	21	41	17	11	1027	1018	571
01/04/12	81	63	49	37	30	25	53	13	8	1029	1022	571
01/03/12	76	64	52	35	29	19	43	18	7	1027	1021	637
01/02/12	80	68	55	33	29	25	36	16	7	1028	1022	560
01/01/12	81	66	51	40	31	23	57	15	8	1027	1021	560
TOTALS:	81	60	40	49	27	2	83	7	25	1029	1010	687

Sensor 6562 down from 1/08 3:58 – 1/11 3:43. Sensors 6562 and 6556 down from 1/18 15:01 – 1/19 2:46. Sensors 6556 and 6561 down from 1/8 8:43 – 1/11 8:57. Sensor down from 6561 1/18 12:01 – 1/18 23:01. Sensor 6554 down from 1/7 10:14 – 1/7 21:58. Sensor 6564 down from 1/07 7:28 – 1/10 16:58. Sensor 6564 down from 1/18 16:01 – 1/18 23:01. Sensor 6566 down from 1/7 00:28 – 1/9 21:58. Sensor down from 1/18 23:01 – 1/19 9:31.

NovaStar Statistical Report
G169: South Mountain Park Weather Statistics - January 2012

PointID StatType Data Type Units	6512 max temp DegF	6512 mean temp DegF	6512 min temp DegF	6508 max dewpnt degF	6508 mean dewpnt degF	6508 min dewpnt degF	6511 max rhumid rh%	6511 min rhumid rh%	6504 max pkwind mph	6514 max baropr mb	6514 min baropr mb	6513 max solrad wsqm
01/31/12	67	61	53	29	26	23	34	21	4	1023	1017	665
01/30/12	67	61	51	30	26	21	39	20	8	1022	1015	676
01/29/12	69	61	54	26	19	12	23	14	16	1028	1020	676
01/28/12	69	60	53	26	19	11	25	16	15	1027	1022	665
01/27/12	65	60	53	34	30	25	42	25	7	1022	1018	511
01/26/12	67	59	52	30	26	21	32	23	9	1024	1016	648
01/25/12	64	56	50	25	22	18	37	19	13	1026	1020	648
01/24/12	60	52	43	39	33	23	79	29	13	1025	1016	632
01/23/12	57	51	42	34	25	22	58	28	14	1023	1015	560
01/22/12	57	52	45	27	24	21	47	28	19	1024	1019	643
01/21/12	65	57	49	37	29	22	48	26	28	1020	1012	456
01/20/12	64	57	49	36	30	25	53	22	6	1021	1017	665
01/19/12	62	56	50	35	31	25	54	30	4	1025	1018	632
01/18/12	62	54	48	38	33	26	60	36	11	1029	1024	610
01/17/12	61	55	50	42	36	32	64	41	3	1029	1025	665
01/16/12	60	53	48	47	40	32	99	44	13	1025	1021	687
01/15/12	60	57	53	36	25	16	51	18	4	1025	1022	236
01/14/12	65	58	51	21	16	10	23	14	13	1028	1023	621
01/13/12	62	55	48	16	11	5	18	12	14	1028	1023	621
01/12/12	59	54	50	29	17	11	41	15	13	1023	1019	346
01/11/12	61	55	49	32	28	22	44	28	0	1022	1018	577
01/10/12	61	54	47	30	26	21	45	27	7	1026	1021	610
01/09/12	60	54	50	26	21	16	30	21	14	1026	1024	593
01/08/12	59	53	47	32	23	19	55	22	17	1024	1016	588
01/07/12	64	58	51	32	28	21	41	25	20	1019	1014	588
01/06/12	66	60	54	32	28	24	37	22	6	1021	1016	593
01/05/12	68	63	57	31	26	20	29	20	17	1028	1019	588
01/04/12	72	64	57	32	27	24	37	17	13	1029	1024	593
01/03/12	67	62	57	32	28	25	32	23	14	1029	1023	676
01/02/12	71	66	60	30	27	25	27	20	18	1030	1024	582
01/01/12	73	66	58	37	28	20	39	18	17	1027	1023	582
TOTALS:	73	57	42	47	26	5	99	12	28	1030	1012	687

NovaStar Statistical Report
G170: Thompson Peak Weather Statistics - January 2012

PointID	5947	5947	5947	5943	5943	5943	5946	5946
StatType	max	mean	min	max	mean	min	max	min
DataType	temp	temp	temp	dewpnt	dewpnt	dewpnt	rhumid	rhumid
Units	DegF	DegF	DegF	degF	degF	degF	rh%	rh%
01/31/12	69	60	54	31	26	21	31	21
01/30/12	68	59	53	31	25	21	29	22
01/29/12	69	59	52	25	17	9	23	14
01/28/12	70	57	49	27	17	10	21	15
01/27/12	66	60	55	37	29	13	39	16
01/26/12	72	61	54	35	26	21	34	18
01/25/12	65	53	45	27	22	18	44	20
01/24/12	57	49	43	40	33	23	81	31
01/23/12	57	50	44	37	23	19	65	24
01/22/12	56	48	44	29	24	21	48	31
01/21/12	63	56	48	40	27	18	59	21
01/20/12	66	58	52	33	22	13	30	15
01/19/12	65	56	50	33	27	17	44	19
01/18/12	63	53	46	38	32	14	68	18
01/17/12	61	52	47	43	37	34	73	44
01/16/12	58	50	45	48	42	32	100	48
01/15/12	58	55	50	39	24	13	68	15
01/14/12	62	56	52	18	12	3	19	11
01/13/12	62	53	45	17	10	3	20	13
01/12/12	57	51	47	28	11	5	42	14
01/11/12	62	54	49	36	26	17	47	25
01/10/12	64	54	49	30	23	19	35	22
01/09/12	61	52	46	29	22	16	35	23
01/08/12	59	50	43	36	23	16	74	23
01/07/12	66	58	51	32	27	21	43	22
01/06/12	68	61	55	34	27	22	34	21
01/05/12	72	62	55	32	24	19	25	17
01/04/12	75	65	58	34	25	20	31	16
01/03/12	70	61	56	33	28	22	32	19
01/02/12	68	62	57	30	27	24	31	23
01/01/12	71	64	59	33	24	16	27	15
TOTALS:	75	56	43	48	25	3	100	11

NovaStar Statistical Report
G171: Tiger Wash Fan Weather Statistics - January 2012

PointID	5142	5142	5142	5146	5146	5146	5141	5141	5134	5144	5144	5143
StatType	max	mean	min	max	mean	min	max	min	max	max	min	max
DataType	temp	temp	temp	dewpnt	dewpnt	dewpnt	rhumid	rhumid	pkwind	baropr	baropr	solrad
Units	DegF	DegF	DegF	degF	degF	degF	rh%	rh%	mph	mb	mb	wsqm
01/31/12	78	61	49	26	22	20	34	11	8	1021	1015	626
01/30/12	76	59	44	22	18	13	31	11	9	1020	1016	632
01/29/12	80	59	42	19	11	3	29	6	13	1026	1019	637
01/28/12	77	57	38	25	15	4	45	5	11	1025	1019	632
01/27/12	73	59	46	35	31	23	54	22	11	1020	1015	341
01/26/12	77	59	46	34	29	24	50	15	7	1023	1016	610
01/25/12	75	57	41	33	23	14	57	9	12	1025	1020	621
01/24/12	67	56	41	44	33	24	93	23	23	1021	1013	604
01/23/12	61	51	40	45	27	19	90	23	10	1020	1013	621
01/22/12	66	52	38	27	22	16	55	14	8	1023	1016	401
01/21/12	71	57	47	41	28	18	45	18	26	1016	1012	544
01/20/12	71	56	41	31	27	23	55	17	9	1021	1015	621
01/19/12	72	55	42	34	29	23	59	16	8	1022	1016	621
01/18/12	69	54	43	37	33	28	68	23	9	1027	1020	604
01/17/12	67	52	41	39	34	30	77	26	13	1026	1019	610
01/16/12	67	55	45	39	34	27	66	30	13	1021	1016	610
01/15/12	63	54	44	32	20	15	44	15	8	1021	1018	599
01/14/12	73	56	42	19	11	0	25	5	12	1024	1019	687
01/13/12	74	53	38	15	7	-5	33	4	9	1025	1018	621
01/12/12	67	52	43	27	20	12	46	12	11	1020	1017	434
01/11/12	72	55	43	30	23	16	43	15	8	1020	1016	440
01/10/12	71	54	42	23	20	14	45	11	8	1024	1018	621
01/09/12	68	54	40	23	16	6	39	10	11	1026	1020	643
01/08/12	65	58	50	25	19	10	30	13	23	1021	1016	637
01/07/12	72	58	45	31	26	12	55	12	21	1019	1014	747
01/06/12	75	59	48	32	26	18	45	12	8	1021	1016	736
01/05/12	79	62	50	32	25	20	37	12	9	1026	1017	742
01/04/12	84	63	48	32	26	21	50	9	8	1029	1023	753
01/03/12	79	64	52	35	28	24	41	14	9	1027	1023	703
01/02/12	81	67	55	31	24	18	34	10	15	1027	1023	775
01/01/12	81	64	49	33	24	14	46	9	11	1026	1021	769
TOTALS:	84	57	38	45	24	-5	93	4	26	1029	1012	775

NovaStar Statistical Report
G172: Usery Mtn. Park Weather Statistics - January 2012

PointID StatType Data Type Units	6652 max temp DegF	6652 mean temp DegF	6652 min temp DegF	6646 max dewpnt degF	6646 mean dewpnt degF	6646 min dewpnt degF	6651 max rhumid rh%	6651 min rhumid rh%	6644 max pkwind mph	6654 max baropr mb	6654 min baropr mb	6653 max solrad wsqm
01/31/12	72	60	50	31	25	21	38	17	16	1018	1013	687
01/30/12	71	62	50	31	25	22	32	17	11	1016	1012	687
01/29/12	75	64	54	22	16	9	17	11	19	1021	1015	681
01/28/12	74	62	52	25	17	11	18	13	19	1019	1016	615
01/27/12	69	59	48	37	30	22	47	22	9	1016	1012	484
01/26/12	72	57	46	32	25	18	39	19	7	1019	1012	659
01/25/12	68	55	43	26	22	18	43	15	8	1020	1016	665
01/24/12	64	53	43	37	32	22	77	26	9	1019	1011	648
01/23/12	60	51	40	34	24	16	55	18	16	1018	1010	368
01/22/12	62	51	40	26	23	18	52	20	7	1018	1013	604
01/21/12	68	57	47	36	28	18	48	23	15	1015	1007	659
01/20/12	68	55	41	34	27	18	53	20	9	1016	1012	648
01/19/12	67	54	42	34	28	21	63	19	6	1019	1012	643
01/18/12	66	53	43	37	32	25	71	25	4	1022	1017	615
01/17/12	65	54	44	43	37	32	82	31	8	1022	1017	709
01/16/12	62	54	50	52	43	36	100	45	14	1018	1014	440
01/15/12	62	57	54	39	26	14	55	16	12	1018	1015	286
01/14/12	70	61	50	26	13	3	26	8	17	1020	1016	632
01/13/12	68	58	46	18	8	1	20	8	18	1020	1016	615
01/12/12	61	55	48	30	13	4	50	9	24	1017	1013	368
01/11/12	63	52	44	33	28	24	53	29	1	1016	1012	423
01/10/12	66	53	42	29	25	20	51	21	2	1020	1014	588
01/09/12	64	53	45	29	22	16	38	22	8	1021	1016	588
01/08/12	64	53	44	34	24	17	57	20	14	1018	1012	582
01/07/12	71	58	46	34	27	21	52	19	7	1014	1010	604
01/06/12	72	58	48	32	28	22	48	19	3	1016	1011	599
01/05/12	74	63	53	35	27	21	37	17	14	1022	1015	604
01/04/12	77	65	52	31	25	18	42	11	16	1022	1019	604
01/03/12	73	62	55	32	26	20	38	17	17	1022	1018	637
01/02/12	74	68	63	29	24	22	23	14	22	1023	1019	599
01/01/12	78	69	57	31	24	11	34	12	24	1021	1018	599
TOTALS:	78	58	40	52	25	1	100	8	24	1023	1007	709

Sensors 6646, 6651, and 6652 down from 1/29 17:23 – 1/30 7:38. Sensor 6654 down from 1/12 3:24 – 1/12 13:24. Sensor 6654 down from 1/28 11:24 – 1/29 6:53. Sensor 6653 down from 1/28 19:53 – 1/29 9:53. Sensor 6653 1/30 1:23 – 1/30 9:12.

NovaStar Statistical Report
G173: Wickenburg Airport Weather Statistics - January 2012

PointID StatType Data Type Units	7122 max temp DegF	7122 mean temp DegF	7122 min temp DegF	7116 max dewpnt degF	7116 mean dewpnt degF	7116 min dewpnt degF	7121 max rhumid rh%	7121 min rhumid rh%	7114 max pkwind mph	7124 max baropr mb	7124 min baropr mb	7123 max solrad wsqm
01/31/12	70	55	42	23	20	17	44	12	10	1016	1012	610
01/30/12	69	53	36	22	17	12	42	12	16	1016	1013	615
01/29/12	74	54	36	18	9	1	29	7	9	1022	1015	599
01/28/12	71	54	37	17	10	4	32	7	12	1020	1015	610
01/27/12	71	54	40	34	27	16	62	18	14	1016	1012	412
01/26/12	73	55	40	32	26	20	55	14	10	1019	1012	599
01/25/12	69	53	40	27	21	13	51	11	15	1020	1017	604
01/24/12	64	50	39	38	30	21	88	24	20	1018	1009	588
01/23/12	57	45	33	39	23	15	82	23	20	1015	1009	588
01/22/12	59	46	33	26	21	17	59	19	12	1018	1011	615
01/21/12	63	51	39	35	24	16	54	19	22	1013	1007	648
01/20/12	67	50	34	29	22	16	64	13	12	1016	1012	560
01/19/12	67	50	36	30	24	18	68	15	10	1017	1012	571
01/18/12	65	48	34	33	29	23	83	22	11	1022	1017	549
01/17/12	61	47	35	37	33	27	91	28	12	1021	1015	555
01/16/12	60	50	41	42	36	28	87	41	15	1015	1013	549
01/15/12	59	51	43	35	19	11	58	18	10	1017	1014	247
01/14/12	72	50	35	18	6	-5	33	4	12	1019	1016	604
01/13/12	67	48	31	12	2	-8	30	5	10	1020	1015	560
01/12/12	62	46	36	25	14	5	55	12	10	1016	1013	456
01/11/12	64	47	35	27	21	14	57	18	8	1015	1013	462
01/10/12	66	48	36	20	17	13	49	14	9	1019	1014	555
01/09/12	62	48	36	20	12	5	40	9	13	1020	1017	544
01/08/12	62	52	44	23	16	10	39	12	24	1017	1012	527
01/07/12	68	52	37	29	23	13	62	16	17	1014	1011	527
01/06/12	72	53	38	32	23	16	55	14	9	1016	1012	522
01/05/12	76	56	44	30	20	14	46	9	9	1021	1014	533
01/04/12	77	58	43	29	21	11	48	7	12	1024	1019	538
01/03/12	76	57	43	28	24	19	45	11	7	1022	1019	544
01/02/12	81	59	41	30	22	16	45	10	15	1023	1020	533
01/01/12	79	59	43	32	19	6	48	5	10	1022	1017	533
TOTALS:	81	52	31	42	20	-8	91	4	24	1024	1007	648

NovaStar Statistical Report
G140: Bartlett Lake Weather Statistics - February 2012

PointID	5912	5912	5912	5908	5908	5908	5911	5911	5904	5914	5914	5913
StatType	max	mean	min	max	mean	min	max	min	max	max	min	max
DataType	temp	temp	temp	dewpnt	dewpnt	dewpnt	rhumid	rhumid	pkwind	baropr	baropr	solrad
Units	DegF	DegF	DegF	degF	degF	degF	rh%	rh%	mph	mb	mb	wsqm
02/29/12	68	52	40	31	26	21	68	16	15	1019	1012	791
02/28/12	61	52	43	41	30	25	77	27	31	1019	1007	852
02/27/12	75	61	45	39	33	25	67	15	41	1011	1006	775
02/26/12	79	61	44	32	27	23	52	13	19	1013	1007	764
02/25/12	79	61	45	32	25	22	48	13	18	1017	1009	764
02/24/12	81	65	53	33	20	13	41	8	19	1018	1009	769
02/23/12	78	60	43	35	28	21	54	15	16	1012	1007	769
02/22/12	77	59	45	31	23	20	46	11	16	1017	1009	747
02/21/12	76	58	44	28	21	15	46	9	19	1018	1012	747
02/20/12	70	54	42	37	26	12	71	10	15	1017	1010	753
02/19/12	65	53	40	36	32	28	70	28	20	1011	1007	736
02/18/12	67	53	39	36	31	25	77	25	16	1017	1010	720
02/17/12	72	56	46	38	32	28	63	23	22	1016	1010	714
02/16/12	67	54	44	36	32	29	69	24	17	1013	1008	632
02/15/12	63	49	37	46	35	30	96	29	21	1017	1009	791
02/14/12	58	52	40	43	39	33	89	45	25	1011	1006	593
02/13/12	64	56	48	40	35	33	67	34	21	1013	1007	775
02/12/12	65	60	52	39	33	28	60	25	24	1011	1007	687
02/11/12	79	61	45	35	30	26	62	14	21	1014	1006	692
02/10/12	79	62	47	36	31	26	52	16	12	1020	1012	692
02/09/12	78	62	47	37	33	30	66	18	16	1018	1014	687
02/08/12	75	66	58	37	31	27	46	20	21	1017	1011	670
02/07/12	72	61	50	33	25	20	49	17	20	1015	1011	643
02/06/12	69	56	46	34	29	25	57	18	13	1015	1010	676
02/05/12	74	57	45	32	28	24	52	18	22	1016	1011	665
02/04/12	72	56	46	30	27	20	53	16	18	1016	1012	676
02/03/12	71	53	43	35	31	27	71	21	13	1015	1009	659
02/02/12	65	52	39	36	29	24	70	22	25	1011	1008	632
02/01/12	72	56	45	32	28	24	55	16	17	1017	1010	555
TOTALS:	81	57	37	46	29	12	96	8	41	1020	1006	852

Sensor 5904 down from 2/14 20:52 – 2/15 6:37.

NovaStar Statistical Report
G141: Buckeye FRS #1 Weather Statistics - February 2012

PointID	5282	5282	5282	5278	5278	5278	5281	5281	5274	5284	5284
StatType	max	mean	min	max	mean	min	max	min	max	max	min
DataType	temp	temp	temp	dewpnt	dewpnt	dewpnt	rhumid	rhumid	pkwind	baropr	baropr
Units	DegF	DegF	DegF	degF	degF	degF	rh%	rh%	mph	mb	mb
02/29/12	68	52	34	27	23	20	64	16	13	1020	1016
02/28/12	62	51	41	43	28	20	86	20	17	1020	1011
02/27/12	74	61	48	39	31	21	71	20	30	1010	1007
02/26/12	79	62	44	26	19	13	29	11	12	1012	1008
02/25/12	81	62	42	21	16	12	29	8	10	1016	1011
02/24/12	81	65	52	24	16	12	21	8	12	1017	1011
02/23/12	81	62	43	28	22	15	40	12	8	1012	1008
02/22/12	79	60	40	20	15	10	28	9	8	1018	1012
02/21/12	76	58	40	21	16	10	42	7	11	1018	1015
02/20/12	69	54	40	29	24	19	54	18	12	1018	1014
02/19/12	68	55	41	33	26	21	48	21	19	1014	1009
02/18/12	69	54	38	37	27	21	70	16	12	1019	1013
02/17/12	70	61	50	45	32	19	82	18	17	1018	1015
02/16/12	69	53	38	39	28	24	66	21	15	1014	1012
02/15/12	64	50	36	35	29	24	79	24	20	1017	1011
02/14/12	61	52	40	40	28	22	62	22	24	1016	1009
02/13/12	67	56	43	40	35	30	70	27	17	1015	1009
02/12/12	67	56	43	35	32	29	61	28	16	1013	1009
02/11/12	79	62	46	31	26	23	42	12	15	1015	1008
02/10/12	79	61	45	30	25	20	40	14	14	1019	1014
02/09/12	81	63	47	32	26	21	41	12	17	1019	1015
02/08/12	74	60	48	31	26	22	37	16	8	1018	1013
02/07/12	71	59	47	25	22	17	40	13	20	1015	1011
02/06/12	72	55	40	28	23	20	45	16	8	1016	1013
02/05/12	71	54	36	24	21	19	50	14	13	1017	1013
02/04/12	71	55	41	25	22	19	47	14	10	1017	1014
02/03/12	67	52	38	29	25	22	57	21	10	1016	1013
02/02/12	67	53	35	31	22	19	56	16	25	1013	1010
02/01/12	74	55	40	29	24	20	46	15	12	1019	1013
TOTALS:	81	57	34	45	25	10	86	7	30	1020	1007

Sensors 5282 and 5284 down from 2/16 22:58 – 2/17 8:58.

NovaStar Statistical Report
G142: Carefree Ranch Weather Statistics - February 2012

PointID	4932	4932	4932	4928	4928	4928	4931	4931	4924	4933
StatType	max	mean	min	max	mean	min	max	min	max	max
DataType	temp	temp	temp	dewpnt	dewpnt	dewpnt	rhumid	rhumid	pkwind	solrad
Units	DegF	DegF	DegF	degF	degF	degF	rh%	rh%	mph	wsqm
02/29/12	62	49	37	24	22	17	55	16	10	742
02/28/12	57	45	39	41	28	19	100	28	23	824
02/27/12	69	58	50	37	29	20	56	16	29	780
02/26/12	74	60	48	26	21	18	34	12	13	725
02/25/12	72	60	49	24	21	17	33	12	13	725
02/24/12	76	63	52	21	16	10	26	8	15	725
02/23/12	72	60	46	31	22	15	37	13	13	698
02/22/12	71	58	47	24	16	12	31	10	12	736
02/21/12	69	56	41	17	11	5	33	8	12	709
02/20/12	63	52	43	29	21	11	56	13	13	742
02/19/12	59	51	43	33	28	25	53	32	16	709
02/18/12	62	50	39	34	29	26	72	25	13	681
02/17/12	64	53	44	33	28	24	55	24	16	670
02/16/12	65	53	45	32	26	23	50	21	13	665
02/15/12	56	45	36	34	30	24	89	29	15	769
02/14/12	52	45	36	41	34	23	94	34	24	819
02/13/12	57	50	42	39	33	30	70	38	14	868
02/12/12	60	53	44	34	31	25	57	30	16	654
02/11/12	72	61	51	30	25	22	38	14	18	659
02/10/12	73	62	51	28	25	19	36	15	11	659
02/09/12	72	60	50	32	29	26	46	18	14	643
02/08/12	71	61	55	35	27	23	42	19	14	769
02/07/12	66	59	50	25	19	16	38	14	21	819
02/06/12	64	53	45	28	26	24	47	21	10	610
02/05/12	66	54	45	26	23	20	47	18	17	632
02/04/12	64	54	45	24	21	18	37	17	14	643
02/03/12	63	52	41	28	25	19	59	18	12	753
02/02/12	60	51	40	29	24	21	51	23	15	659
02/01/12	66	56	48	27	23	21	39	17	10	440
TOTALS:	76	55	36	41	25	5	100	8	29	868

NovaStar Statistical Report
G143: City of Glendale Weather Statistics - February 2012

PointID	5522	5522	5522	5518	5518	5518	5521	5521	4774	4769	4769	4768
StatType	max	mean	min	max	mean	min	max	min	max	max	min	max
DataType	temp	temp	temp	dewpnt	dewpnt	dewpnt	rhumid	rhumid	pkwind	baropr	baropr	solrad
Units	DegF	DegF	DegF	degF	degF	degF	rh%	rh%	mph	mb	mb	wsqm
02/29/12	68	55	40	28	26	21	57	16	1	1026	1022	764
02/28/12	63	53	45	41	31	26	81	25	28	1026	1017	819
02/27/12	76	64	53	39	32	27	43	18	24	1016	1012	764
02/26/12	81	63	46	30	26	22	42	12	3	1018	1014	731
02/25/12	80	63	46	27	25	22	46	11	6	1022	1017	742
02/24/12	81	67	54	28	21	15	31	9	10	1023	1017	742
02/23/12	79	63	47	32	27	23	42	14	0	1018	1014	731
02/22/12	78	60	43	26	21	17	42	9	0	1023	1017	780
02/21/12	76	58	42	24	20	15	46	9	1	1024	1021	731
02/20/12	70	56	43	31	28	24	60	17	0	1024	1019	709
02/19/12	68	56	44	34	31	28	57	25	12	1019	1015	692
02/18/12	69	56	42	40	33	27	77	21	7	1024	1019	703
02/17/12	69	57	44	40	35	30	80	24	14	1023	1019	687
02/16/12	70	56	41	38	30	26	66	19	11	1020	1018	692
02/15/12	65	52	40	38	33	28	81	26	11	1023	1017	687
02/14/12	62	54	46	41	33	22	69	21	15	1021	1015	698
02/13/12	69	59	48	40	35	31	57	27	7	1020	1015	720
02/12/12	67	60	49	36	33	30	52	28	15	1018	1014	665
02/11/12	81	64	48	32	29	27	49	13	4	1020	1014	676
02/10/12	81	63	48	33	31	29	55	14	0	1025	1020	676
02/09/12	79	64	49	34	32	28	54	17	7	1024	1021	681
02/08/12	75	64	53	34	31	27	45	20	6	1023	1019	654
02/07/12	75	61	50	28	25	21	41	14	11	1021	1017	621
02/06/12	70	56	45	30	28	24	54	19	0	1022	1019	731
02/05/12	72	55	40	28	25	24	54	16	10	1023	1019	659
02/04/12	72	57	45	27	25	23	46	16	0	1023	1020	654
02/03/12	69	55	42	32	29	26	66	19	2	1022	1019	637
02/02/12	69	55	41	32	28	24	59	18	14	1019	1015	632
02/01/12	74	57	44	30	28	26	55	16	0	1025	1019	626
TOTALS:	81	59	40	41	29	15	81	9	28	1026	1012	819

NovaStar Statistical Report
G144: Coyote Wash Weather Statistics - February 2012

PointID	5267	5267	5267	5264	5264	5264	5266	5266	5259	5268
StatType	max	mean	min	max	mean	min	max	min	max	max
DataType	temp	temp	temp	dewpnt	dewpnt	dewpnt	rhumid	rhumid	pkwind	solrad
Units	DegF	DegF	DegF	degF	degF	degF	rh%	rh%	mph	wsqm
02/29/12	69	53	36	28	23	19	59	16	13	747
02/28/12	63	52	41	41	27	21	75	19	16	758
02/27/12	72	61	44	40	34	27	70	23	28	753
02/26/12	79	64	45	27	21	17	35	11	13	775
02/25/12	81	65	44	20	15	10	29	6	13	764
02/24/12	82	66	52	20	15	11	20	7	13	753
02/23/12	82	65	46	29	25	12	47	11	14	687
02/22/12	80	63	47	27	19	13	33	9	13	758
02/21/12	79	60	43	24	16	6	41	6	12	742
02/20/12	72	56	40	30	25	21	56	14	13	780
02/19/12	69	55	42	33	29	24	54	21	16	709
02/18/12	68	53	36	38	26	18	68	16	12	709
02/17/12	74	60	46	31	25	16	50	11	15	709
02/16/12	69	54	38	32	28	23	69	16	17	703
02/15/12	62	50	34	37	30	25	85	29	18	830
02/14/12	64	52	40	42	29	22	62	20	17	764
02/13/12	66	55	38	42	36	31	77	31	18	863
02/12/12	68	57	41	35	32	28	61	28	16	670
02/11/12	79	64	47	33	27	23	50	12	17	681
02/10/12	81	65	48	30	26	22	40	12	9	687
02/09/12	81	67	52	29	25	19	37	9	18	687
02/08/12	77	63	50	33	28	23	42	16	12	758
02/07/12	73	59	46	29	24	19	46	12	17	736
02/06/12	73	57	45	28	25	23	45	16	13	670
02/05/12	72	56	40	29	23	20	52	14	12	654
02/04/12	74	57	45	26	23	20	45	13	11	665
02/03/12	69	56	48	29	26	23	46	20	10	566
02/02/12	68	55	41	28	23	19	46	15	24	637
02/01/12	74	58	43	29	25	22	45	14	9	478
TOTALS:	82	59	34	42	25	6	85	6	28	863

Sensor 5267 down from 2/3 2:50 – 2/3 9:05.

NovaStar Statistical Report
G145: Crossroads Park Weather Statistics - February 2012

PointID	6622	6622	6622	6616	6616	6616	6621	6621	6614	6624	6624	6626
StatType	max	mean	min	max	mean	min	max	min	max	max	min	max
DataType	temp	temp	temp	dewpnt	dewpnt	dewpnt	rhumid	rhumid	pkwind	baropr	baropr	solrad
Units	DegF	DegF	DegF	degF	degF	degF	rh%	rh%	mph	mb	mb	wsqm
02/29/12	68	53	38	38	28	21	73	16	8	1020	1015	692
02/28/12	63	54	45	39	31	24	75	23	28	1019	1011	764
02/27/12	78	64	53	39	32	26	52	16	28	1010	1006	665
02/26/12	81	63	46	35	26	21	55	11	11	1012	1008	681
02/25/12	80	62	45	33	27	17	59	9	9	1016	1011	676
02/24/12	82	63	46	37	25	10	71	7	17	1016	1011	681
02/23/12	80	62	45	34	28	22	54	12	9	1011	1008	659
02/22/12	78	58	41	40	24	14	61	8	7	1017	1011	753
02/21/12	76	56	39	35	26	18	73	10	8	1018	1015	665
02/20/12	69	55	40	38	31	24	74	17	9	1017	1013	648
02/19/12	67	56	44	37	33	29	69	25	15	1013	1009	648
02/18/12	69	55	43	43	37	25	89	18	11	1018	1013	637
02/17/12	69	57	43	43	38	33	98	27	11	1017	1013	626
02/16/12	68	54	40	39	33	27	87	22	14	1014	1012	709
02/15/12	64	51	39	39	34	28	90	26	15	1016	1011	637
02/14/12	56	52	45	42	38	33	80	47	22	1015	1008	632
02/13/12	67	57	44	40	35	32	68	29	13	1014	1009	621
02/12/12	69	59	48	38	33	27	60	26	13	1012	1009	610
02/11/12	81	63	45	34	29	24	57	12	11	1014	1008	621
02/10/12	80	62	48	37	32	25	62	15	8	1019	1014	615
02/09/12	77	62	46	40	33	30	59	17	12	1018	1015	604
02/08/12	78	64	53	39	33	30	55	17	12	1017	1013	588
02/07/12	75	60	44	36	28	22	74	13	13	1015	1011	769
02/06/12	70	55	40	39	28	23	77	16	8	1016	1013	593
02/05/12	72	55	37	33	27	24	79	16	11	1016	1012	599
02/04/12	70	53	37	34	27	20	79	15	8	1016	1014	599
02/03/12	69	53	40	36	27	23	68	18	7	1016	1012	582
02/02/12	67	55	44	33	26	22	55	17	20	1013	1009	577
02/01/12	76	56	40	34	28	25	64	14	5	1018	1012	516
TOTALS:	82	58	37	43	30	10	98	7	28	1020	1006	769

NovaStar Statistical Report
G146: Desert Mountain School Weather Statistics - February 2012

PointID	4877	4877	4877	4873	4873	4873	4876	4876	4869	4879	4879	4878
StatType	max	mean	min	max	mean	min	max	min	max	max	min	max
DataType	temp	temp	temp	dewpnt	dewpnt	dewpnt	rhumid	rhumid	pkwind	baropr	baropr	solrad
Units	DegF	DegF	DegF	degF	degF	degF	rh%	rh%	mph	mb	mb	wsqm
02/29/12	67	52	38	25	23	19	59	16	10	1023	1014	780
02/28/12	61	51	41	42	29	22	84	26	26	1022	1010	846
02/27/12	76	62	50	39	31	21	48	18	23	1015	1009	775
02/26/12	80	61	43	25	21	17	37	11	12	1017	1008	769
02/25/12	78	61	43	24	20	18	37	10	12	1022	1010	775
02/24/12	81	66	50	22	16	11	29	7	20	1022	1012	775
02/23/12	77	60	42	28	22	15	41	12	15	1016	1008	736
02/22/12	76	58	40	21	17	12	36	10	11	1022	1010	797
02/21/12	74	57	39	20	14	9	37	7	11	1023	1013	758
02/20/12	68	55	40	30	23	17	59	14	10	1021	1011	791
02/19/12	65	54	39	33	29	23	59	27	14	1014	1008	824
02/18/12	67	52	36	38	30	25	69	21	12	1021	1011	725
02/17/12	69	54	38	37	30	26	66	21	16	1020	1011	720
02/16/12	68	55	38	31	28	26	64	20	13	1018	1009	714
02/15/12	62	49	34	35	31	27	90	28	17	1018	1010	747
02/14/12	60	52	40	46	34	24	97	27	17	1013	1008	802
02/13/12	66	60	50	41	36	32	54	32	13	1017	1010	659
02/12/12									12			
02/11/12									14	1013	1012	
02/10/12	78	64	44	32	30	20	51	35	10	1025	1015	275
02/09/12	77	62	45	34	30	27	54	16	12	1024	1015	692
02/08/12	77	64	53	32	29	24	41	17	11	1021	1013	791
02/07/12	74	61	48	26	21	16	42	11	14	1018	1013	769
02/06/12	69	55	41	29	25	21	51	19	9	1020	1011	626
02/05/12	72	55	40	25	23	20	45	15	13	1020	1012	681
02/04/12	71	57	44	27	24	21	41	15	15	1020	1013	681
02/03/12	67	53	38	32	29	24	70	22	10	1020	1011	670
02/02/12	67	52	36	33	26	21	60	20	21	1014	1009	753
02/01/12	72	56	39	27	24	22	53	15	11	1022	1011	604
TOTALS:	81	57	34	46	26	9	97	7	26	1025	1008	846

Sensor 4877 down from 2/10 18:17 – 2/13 8:24. Sensor 4873 down from 2/10 8:17 – 2/13 8:24. Sensor 4876 down from 2/10 7:17 – 2/13 8:24. Sensor 4869 down from 2/12 20:32 – 2/13 2:39. Sensor 4879 down from 2/11 2:39 – 2/13 8:24. Sensor 4878 down from 2/10 9:02 – 2/13 8:24.

NovaStar Statistical Report
G147: Durango Complex Weather Statistics - February 2012

PointID	4702	4702	4702	4698	4698	4698	4701	4701	4694	4704	4704	4703
StatType	max	mean	min	max	mean	min	max	min	max	max	min	max
DataType	temp	temp	temp	dewpnt	dewpnt	dewpnt	rhumid	rhumid	pkwind	baropr	baropr	solrad
Units	DegF	DegF	DegF	degF	degF	degF	rh%	rh%	mph	mb	mb	wsqm
02/29/12	71	57	43	31	27	23	59	17	8	1022	1017	659
02/28/12	64	56	50	43	30	26	78	25	23	1022	1012	797
02/27/12	80	67	58	39	31	25	38	12	22	1012	1008	670
02/26/12	84	66	49	31	26	23	48	11	9	1014	1010	632
02/25/12	82	66	50	31	25	20	36	9	8	1018	1012	637
02/24/12	84	67	51	34	26	17	49	9	6	1018	1012	621
02/23/12	81	65	49	33	28	23	40	14	10	1013	1010	681
02/22/12	80	63	48	30	21	15	40	8	7	1019	1013	698
02/21/12	77	60	44	31	24	16	56	9	8	1020	1017	610
02/20/12	72	59	45	32	28	21	58	16	9	1019	1015	593
02/19/12	70	59	46	35	32	29	58	22	13	1015	1011	577
02/18/12	72	59	46	41	35	25	79	18	11	1020	1015	582
02/17/12	72	59	47	40	36	30	75	21	13	1019	1015	571
02/16/12	72	59	45	39	31	26	65	17	13	1016	1014	665
02/15/12	66	54	44	40	34	28	79	24	12	1019	1013	560
02/14/12	62	56	49	41	33	23	73	22	16	1017	1010	599
02/13/12	70	61	51	40	35	32	53	25	14	1016	1011	698
02/12/12	69	62	53	36	33	26	44	24	15	1014	1010	577
02/11/12	84	67	51	33	29	26	49	12	12	1016	1009	588
02/10/12	84	65	50	35	32	28	53	13	9	1021	1016	582
02/09/12	79	65	52	36	33	28	53	17	12	1020	1017	566
02/08/12	77	65	53	36	31	28	48	18	8	1019	1014	593
02/07/12	76	62	50	32	27	21	50	14	11	1017	1013	687
02/06/12	72	59	46	31	28	24	52	17	5	1018	1015	582
02/05/12	74	58	42	32	26	24	54	16	10	1018	1015	566
02/04/12	73	57	43	32	27	23	62	15	7	1018	1016	571
02/03/12	71	57	45	33	28	24	61	18	7	1018	1014	566
02/02/12	69	58	48	32	28	22	52	17	19	1015	1011	566
02/01/12	77	60	46	35	28	24	55	14	6	1021	1015	593
TOTALS:	84	61	42	43	29	15	79	8	23	1022	1008	797

NovaStar Statistical Report
G148: Estrella Fan Weather Statistics - February 2012

PointID	6892	6892	6892	6888	6888	6888	6891	6891	6883	6894	6894	6896
StatType	max	mean	min	max	mean	min	max	min	max	max	min	max
DataType	temp	temp	temp	dewpnt	dewpnt	dewpnt	rhumid	rhumid	pkwind	baropr	baropr	solrad
Units	DegF	DegF	DegF	degF	degF	degF	rh%	rh%	mph	mb	mb	wsqm
02/29/12	67	56	43	28	23	18	46	13	10	1024	1020	769
02/28/12	61	53	45	41	29	22	82	25	19	1024	1016	808
02/27/12	76	66	54	53	32	23	96	17	22	1015	1011	769
02/26/12	80	67	54	25	20	14	27	10	9	1016	1012	780
02/25/12	79	66	52	21	17	13	23	7	14	1020	1015	791
02/24/12	79	69	57	29	19	14	27	9	20	1021	1015	780
02/23/12	80	66	52	28	21	14	23	12	8	1016	1012	703
02/22/12	76	62	46	19	13	10	23	7	11	1023	1016	857
02/21/12	74	61	45	29	19	11	39	10	15	1022	1019	769
02/20/12	69	59	45	30	25	21	45	16	14	1022	1018	753
02/19/12	67	58	50	35	29	24	46	23	11	1018	1014	731
02/18/12	69	57	47	39	31	21	70	15	10	1023	1018	753
02/17/12	68	57	45	39	35	29	95	26	9	1022	1018	731
02/16/12	69	57	41	38	30	22	56	18	14	1019	1016	780
02/15/12	64	53	40	34	29	26	67	24	13	1021	1015	731
02/14/12	60	53	45	40	32	23	62	23	15	1020	1013	720
02/13/12	67	58	48	40	35	30	62	26	15	1021	1013	758
02/12/12	67	59	50	35	32	28	51	28	14	1017	1014	698
02/11/12	81	66	52	32	26	23	37	11	17	1019	1012	709
02/10/12	79	66	52	29	25	20	32	12	8	1023	1018	747
02/09/12	78	64	50	33	29	24	45	14	11	1023	1019	808
02/08/12	73	65	56	31	28	25	32	19	9	1022	1017	709
02/07/12	72	64	50	26	22	18	31	13	23	1019	1015	731
02/06/12	68	58	46	25	22	21	37	16	7	1020	1018	698
02/05/12	69	57	43	25	21	19	39	14	17	1021	1017	687
02/04/12	69	60	45	26	23	18	43	13	17	1021	1018	698
02/03/12	67	55	43	29	26	22	48	22	10	1021	1017	681
02/02/12	67	59	50	28	23	21	34	17	22	1018	1014	670
02/01/12	75	61	48	28	22	19	40	12	4	1023	1017	687
TOTALS:	81	60	40	53	25	10	96	7	23	1024	1011	857

NovaStar Statistical Report
G149: Fountain Hills Fire Station Statistics - February 2012

PointID	5952	5952	5952	5948	5948	5948	5951	5951
StatType	max	mean	min	max	mean	min	max	min
DataType	temp	temp	temp	dewpnt	dewpnt	dewpnt	rhumid	rhumid
Units	DegF	DegF	DegF	degF	degF	degF	rh%	rh%
02/29/12	67	52	40	27	23	17	55	14
02/28/12	62	52	43	40	28	24	77	23
02/27/12	75	62	49	36	29	23	48	14
02/26/12	78	62	46	31	22	19	40	10
02/25/12	78	62	50	27	20	17	39	10
02/24/12	80	64	52	27	17	9	34	6
02/23/12	76	60	44	31	24	15	44	13
02/22/12	76	59	45	23	18	11	35	9
02/21/12	74	57	43	24	17	12	48	9
02/20/12	67	54	43	32	26	20	62	15
02/19/12	64	54	41	33	30	27	64	27
02/18/12	67	53	38	38	31	22	86	19
02/17/12	68	54	42	40	34	29	77	20
02/16/12	67	54	44	35	30	27	59	23
02/15/12	62	48	36	41	34	26	100	26
02/14/12	57	50	40	43	38	27	100	37
02/13/12	64	56	45	38	33	31	65	29
02/12/12	66	59	50	34	31	25	46	22
02/11/12	79	64	48	30	27	21	45	11
02/10/12	79	62	46	31	27	23	48	12
02/09/12	77	62	50	34	31	28	49	16
02/08/12	74	63	55	34	29	24	39	18
02/07/12	72	60	46	26	22	18	45	14
02/06/12	68	55	45	28	26	20	50	15
02/05/12	71	56	44	29	24	20	47	16
02/04/12	69	54	44	28	23	15	46	11
02/03/12	67	53	43	31	29	24	63	20
02/02/12	66	52	38	31	26	20	60	18
02/01/12	74	57	45	28	25	20	48	13
TOTALS:	80	57	36	43	27	9	100	6

NovaStar Statistical Report
G150: G&F Woolsey Peak Weather Statistics - February 2012

PointID	5062	5062	5062	5064	5064	5064	5061	5061
StatType	max	mean	min	max	mean	min	max	min
DataType	temp	temp	temp	dewpnt	dewpnt	dewpnt	rhumid	rhumid
Units	DegF	DegF	DegF	degF	degF	degF	rh%	rh%
02/29/12	64	55	47	27	23	18	43	18
02/28/12	58	50	44	35	25	18	66	24
02/27/12	68	61	45	41	34	28	77	27
02/26/12	76	68	60	35	22	16	36	11
02/25/12	77	68	62	21	14	9	17	8
02/24/12	77	66	57	21	16	9	18	9
02/23/12	76	69	59	29	24	18	25	14
02/22/12	76	64	56	23	16	12	22	9
02/21/12	72	61	50	24	16	11	29	10
02/20/12	66	58	51	28	24	16	38	16
02/19/12	64	58	52	37	30	24	52	23
02/18/12	65	58	48	40	29	15	73	17
02/17/12	65	57	50	39	31	21	62	21
02/16/12	64	55	49	37	30	26	54	25
02/15/12	62	53	45	33	29	26	55	25
02/14/12	55	50	45	41	29	23	69	29
02/13/12	62	56	51	40	35	32	57	36
02/12/12	63	57	50	36	32	25	56	27
02/11/12	75	67	60	33	27	25	32	15
02/10/12	76	67	59	29	25	21	32	14
02/09/12	75	67	59	30	25	21	29	13
02/08/12	68	63	57	33	28	22	31	21
02/07/12	69	60	53	26	23	19	32	16
02/06/12	64	58	52	25	23	21	31	19
02/05/12	65	57	50	27	22	20	32	18
02/04/12	65	56	50	27	23	18	36	17
02/03/12	63	54	48	30	25	21	44	25
02/02/12	62	58	52	23	20	17	27	18
02/01/12	70	63	56	26	23	19	30	15
TOTALS:	77	60	44	41	25	9	77	8

Sensor 5062 down from 2/12 21:32 – 2/13 3:47.

NovaStar Statistical Report
G151: Gateway Community College Station Statistics - February 2012

PointID	4507	4507	4507	4504	4504	4504	4506	4506
StatType	max	mean	min	max	mean	min	max	min
DataType	temp	temp	temp	dewpnt	dewpnt	dewpnt	rhumid	rhumid
Units	DegF	DegF	DegF	degF	degF	degF	rh%	rh%
02/29/12	72	56	43	28	25	21	54	14
02/28/12	66	55	48	41	28	25	77	22
02/27/12	76	65	57	47	31	27	44	11
02/26/12	84	65	51	29	23	18	33	9
02/25/12	81	65	50	31	21	14	41	7
02/24/12	84	66	51	32	23	12	48	7
02/23/12	79	64	50	32	25	20	38	11
02/22/12	78	61	46	24	18	10	38	7
02/21/12	76	59	43	29	21	13	54	9
02/20/12	71	58	46	32	27	21	56	15
02/19/12	67	57	47	34	30	27	54	22
02/18/12	72	57	45	40	33	24	75	17
02/17/12	69	57	47	38	35	28	73	21
02/16/12	72	57	44	37	29	24	58	16
02/15/12	64	52	41	40	33	25	82	22
02/14/12	60	54	45	40	34	24	80	27
02/13/12	68	59	49	39	33	30	54	24
02/12/12	69	61	50	34	31	26	47	23
02/11/12	81	66	52	30	27	23	40	11
02/10/12	81	65	52	33	29	24	49	12
02/09/12	78	64	52	36	31	28	48	16
02/08/12	75	65	55	34	30	26	41	17
02/07/12	76	63	51	31	23	18	46	12
02/06/12	73	58	47	29	26	21	47	14
02/05/12	72	57	42	29	24	22	51	15
02/04/12	74	57	43	30	25	18	60	12
02/03/12	71	56	45	32	27	21	59	16
02/02/12	68	56	46	31	25	20	45	16
02/01/12	76	60	48	30	26	21	45	12
TOTALS:	84	60	41	47	27	10	82	7

Sensor down from 4507 2/27 14:25 – 2/27 20:40 and 2/27 3:55 – 2/27 10:40. Sensor 4504 down from 2/27 12:40 – 2/27 18:40.

NovaStar Statistical Report
G152: Gila Bend Landfill Weather Statistics - February 2012

PointID StatType Data Type Units	6912 max temp DegF	6912 mean temp DegF	6912 min temp DegF	6908 max dewpnt degF	6908 mean dewpnt degF	6908 min dewpnt degF	6911 max rhumid rh%	6911 min rhumid rh%	6904 max pkwind mph	6913 max solrad wsqm
02/29/12	72	55	38	29	25	20	52	16	14	780
02/28/12	63	53	43	47	31	22	93	22	17	835
02/27/12	77	65	49	47	34	27	93	20	37	769
02/26/12	84	65	46	31	22	16	30	10	13	775
02/25/12	82	63	45	24	19	15	36	7	14	780
02/24/12	83	66	52	26	21	17	35	8	13	775
02/23/12	84	64	47	29	22	13	27	12	13	709
02/22/12	81	60	40	23	16	13	34	8	11	841
02/21/12	76	59	43	26	21	14	44	11	13	758
02/20/12	74	57	40	30	26	21	54	14	10	747
02/19/12	70	57	43	39	31	27	57	24	18	731
02/18/12	71	56	39	42	33	26	87	21	13	736
02/17/12	69	56	41	46	38	31	99	25	13	725
02/16/12	71	55	42	46	33	25	80	22	15	786
02/15/12	70	53	38	35	29	24	75	19	14	714
02/14/12	63	54	42	41	32	25	63	24	29	714
02/13/12	72	58	45	42	35	30	60	27	18	775
02/12/12	69	59	48	37	34	30	56	27	20	692
02/11/12	84	65	49	35	29	23	45	11	19	703
02/10/12	86	63	45	32	26	21	44	11	10	698
02/09/12	80	63	45	35	30	24	56	15	11	687
02/08/12	73	63	53	36	32	27	44	20	14	747
02/07/12	76	62	48	29	25	21	41	14	20	725
02/06/12	74	55	40	29	23	20	44	12	10	665
02/05/12	72	55	38	34	22	19	48	12	10	665
02/04/12	73	55	40	29	24	19	53	12	10	687
02/03/12	71	52	36	30	23	17	48	18	9	670
02/02/12	70	56	41	30	22	18	48	13	26	665
02/01/12	78	58	43	29	24	19	41	12	13	566
TOTALS:	86	59	36	47	27	13	99	7	37	841

NovaStar Statistical Report
G153: Gila Bend Mountains Weather Statistics - February 2012

PointID	5052	5052	5052	5048	5048	5048	5051	5051	5044	5054	5054	5053
StatType	max	mean	min	max	mean	min	max	min	max	max	min	max
DataType	temp	temp	temp	dewpnt	dewpnt	dewpnt	rhumid	rhumid	pkwind	baropr	baropr	solrad
Units	DegF	DegF	DegF	degF	degF	degF	rh%	rh%	mph	mb	mb	wsqm
02/29/12	67	55	45	28	25	22	44	21	12	1025	1019	731
02/28/12	62	52	43	37	28	22	74	23	13	1024	1014	747
02/27/12	70	61	47	42	36	29	75	28	21	1016	1011	890
02/26/12	80	66	55	41	26	22	50	14	10	1017	1013	742
02/25/12	81	68	56	25	20	14	20	11	11	1021	1015	753
02/24/12	76	67	58	27	21	17	21	13	27	1022	1015	742
02/23/12	80	67	54	32	28	21	36	16	20	1016	1014	709
02/22/12	77	65	54	27	22	17	23	13	15	1022	1016	775
02/21/12	71	62	53	25	22	18	30	13	14	1024	1019	731
02/20/12	69	59	48	30	25	21	41	17	13	1022	1017	720
02/19/12	69	58	50	36	32	26	54	26	15	1017	1014	703
02/18/12	69	56	44	43	36	27	92	22	7	1023	1017	703
02/17/12	69	57	45	40	33	25	80	19	16	1023	1017	698
02/16/12	64	54	46	43	33	29	80	29	17	1018	1015	742
02/15/12	66	52	40	35	32	28	77	27	16	1020	1015	692
02/14/12	62	52	44	40	29	22	67	27	17	1019	1012	846
02/13/12	67	55	45	42	38	34	69	38	9	1018	1013	786
02/12/12	68	56	45	38	34	29	66	31	13	1017	1013	654
02/11/12	79	64	53	34	30	28	40	17	15	1019	1012	659
02/10/12	79	67	56	33	29	24	30	17	21	1023	1019	659
02/09/12	79	69	58	33	28	25	29	17	21	1024	1020	659
02/08/12	71	62	55	36	31	28	41	23	15	1022	1017	643
02/07/12	67	60	50	28	25	21	39	20	31	1019	1016	643
02/06/12	72	59	50	29	25	22	37	19	13	1021	1017	654
02/05/12	66	58	46	27	25	23	39	20	20	1021	1018	637
02/04/12	68	58	52	27	25	23	34	19	15	1022	1018	637
02/03/12	63	56	47	30	26	21	36	28	13	1021	1017	626
02/02/12	64	58	52	28	23	20	34	20	31	1017	1015	626
02/01/12	75	61	52	33	26	21	35	18	16	1022	1017	643
TOTALS:	81	60	40	43	28	14	92	11	31	1025	1011	890

NovaStar Statistical Report
G154: Horseshoe Lake Weather Statistics - February 2012

PointID	5892	5892	5892	5888	5888	5888	5891	5891	5884	5894	5894	5893
StatType	max	mean	min	max	mean	min	max	min	max	max	min	max
DataType	temp	temp	temp	dewpnt	dewpnt	dewpnt	rhumid	rhumid	pkwind	baropr	baropr	solrad
Units	DegF	DegF	DegF	degF	degF	degF	rh%	rh%	mph	mb	mb	wsqm
02/29/12	67	48	28	30	23	17	91	14	15	1022	1017	808
02/28/12	58	48	38	39	28	22	81	25	27	1021	1010	879
02/27/12	74	57	37	36	27	17	63	11	33	1013	1008	791
02/26/12	76	56	34	31	21	17	67	10	15	1015	1010	780
02/25/12	76	57	35	29	18	14	67	9	16	1018	1013	775
02/24/12	79	62	47	26	13	6	40	6	31	1019	1013	780
02/23/12	78	57	35	34	24	17	68	12	14	1013	1010	769
02/22/12	76	55	33	28	19	12	66	9	12	1019	1013	835
02/21/12	74	53	31	27	15	7	69	7	10	1020	1017	758
02/20/12	67	51	33	32	21	3	80	7	14	1019	1014	753
02/19/12	63	48	31	31	28	24	82	26	15	1015	1011	868
02/18/12	67	49	31	35	28	25	92	23	14	1020	1015	725
02/17/12	70	53	38	32	27	22	74	17	15	1018	1014	725
02/16/12	68	49	30	34	28	23	91	18	15	1016	1014	813
02/15/12	60	44	28	35	30	25	99	26	14	1018	1013	808
02/14/12	55	48	33	39	35	27	95	36	19	1016	1009	747
02/13/12	62	52	39	38	32	30	78	30	19	1015	1010	681
02/12/12	64	57	49	33	29	25	52	24	17	1013	1010	703
02/11/12	76	57	33	32	25	21	78	12	17	1017	1009	698
02/10/12	77	58	41	33	26	23	71	13	12	1021	1017	703
02/09/12	78	58	40	37	29	23	75	12	10	1021	1017	687
02/08/12	74	58	45	36	28	24	68	16	11	1019	1015	731
02/07/12	70	57	41	28	20	16	59	12	15	1018	1014	720
02/06/12	68	50	33	31	25	22	85	18	11	1018	1015	577
02/05/12	69	49	30	32	24	20	80	16	11	1019	1015	670
02/04/12	67	51	37	26	22	17	59	13	13	1018	1015	670
02/03/12	66	50	33	35	26	21	80	17	8	1017	1014	659
02/02/12	64	48	31	33	26	21	83	20	17	1015	1011	670
02/01/12	70	51	33	32	23	19	77	13	11	1020	1015	516
TOTALS:	79	53	28	39	25	3	99	6	33	1022	1008	879

NovaStar Statistical Report
G155: Horsethief Basin Weather Statistics - February 2012

PointID	5702	5702	5702	5698	5698	5698	5701	5701	5694	5704	5704	5703
StatType	max	mean	min	max	mean	min	max	min	max	max	min	max
DataType	temp	temp	temp	dewpnt	dewpnt	dewpnt	rhumid	rhumid	pkwind	baropr	baropr	solrad
Units	DegF	DegF	DegF	degF	degF	degF	rh%	rh%	mph	mb	mb	wsqm
02/29/12	45	34	26	23	13	-1	88	20	22	1018	1013	863
02/28/12	32	26	21	31	24	21	97	84	31	1017	1006	868
02/27/12	48	40	30	31	24	16	97	34	35	1012	1006	885
02/26/12	55	47	42	18	16	9	34	19	19	1014	1010	846
02/25/12	55	47	43	16	12	7	29	16	20	1017	1012	841
02/24/12	60	45	33	12	7	-1	30	8	14	1019	1014	835
02/23/12	62	51	40	23	13	-6	31	8	14	1014	1009	780
02/22/12	62	49	40	23	14	5	38	16	16	1018	1013	846
02/21/12	55	44	33	10	1	-19	31	6	15	1019	1014	830
02/20/12	46	37	28	18	6	-15	60	7	17	1017	1012	802
02/19/12	40	34	31	25	21	18	72	47	20	1012	1008	863
02/18/12	45	39	34	23	15	0	66	16	18	1017	1012	802
02/17/12	52	40	31	22	17	10	65	27	13	1017	1012	852
02/16/12	50	37	28	25	20	13	76	24	6	1015	1010	824
02/15/12	38	28	24	30	23	19	97	58	12	1013	1010	687
02/14/12	33	29	23	32	23	15	97	50	24	1012	1007	819
02/13/12	36	33	30	33	29	27	97	71	25	1012	1008	401
02/12/12	40	36	31	28	24	18	80	40	20	1011	1008	835
02/11/12	55	47	40	21	18	15	42	21	23	1016	1009	769
02/10/12	56	48	43	22	18	15	35	23	14	1020	1015	769
02/09/12	61	49	42	24	20	14	44	20	15	1020	1015	758
02/08/12	56	46	39	26	21	18	46	27	9	1018	1014	813
02/07/12	52	39	29	19	13	8	55	14	13	1016	1012	736
02/06/12	50	39	31	23	18	15	58	31	15	1016	1012	731
02/05/12	51	38	29	19	16	12	63	23	9	1017	1012	747
02/04/12	50	36	27	20	16	11	75	20	15	1017	1012	758
02/03/12	45	34	27	23	20	15	79	36	12	1016	1012	874
02/02/12	48	36	29	28	18	10	88	28	13	1013	1008	802
02/01/12	52	43	38	18	15	12	40	21	17	1019	1013	516
TOTALS:	62	40	21	33	17	-19	97	6	35	1020	1006	885

NovaStar Statistical Report
G156: Humboldt Mountain Weather Statistics - February 2012

PointID	4942	4942	4942	4939	4939	4939	4941	4941
StatType	max	mean	min	max	mean	min	max	min
DataType	temp	temp	temp	dewpnt	dewpnt	dewpnt	rhumid	rhumid
Units	DegF	DegF	DegF	degF	degF	degF	rh%	rh%
02/29/12	55	42	34	22	18	14	57	18
02/28/12	46	35	28	32	25	18	100	41
02/27/12	56	48	38	33	26	17	75	20
02/26/12	65	55	49	20	17	12	25	16
02/25/12	64	55	50	18	16	12	23	14
02/24/12	65	53	42	15	10	5	23	9
02/23/12	67	55	47	25	20	12	36	16
02/22/12	65	55	48	20	12	6	25	12
02/21/12	63	51	42	14	8	-5	29	7
02/20/12	57	44	35	26	16	10	60	15
02/19/12	50	43	39	28	25	21	66	41
02/18/12	54	44	38	28	23	17	54	30
02/17/12	59	46	38	29	23	19	57	24
02/16/12	53	44	38	27	23	20	60	27
02/15/12	44	36	30	30	27	22	100	41
02/14/12	40	35	31	38	30	20	100	48
02/13/12	46	41	36	37	30	27	90	48
02/12/12	50	44	37	31	26	20	73	35
02/11/12	61	54	49	23	21	17	34	17
02/10/12	68	56	49	24	21	18	35	17
02/09/12	69	55	48	26	24	18	41	14
02/08/12	60	53	47	27	24	20	36	26
02/07/12	54	46	39	21	16	11	45	20
02/06/12	56	45	40	25	22	20	48	26
02/05/12	54	45	37	22	19	18	46	25
02/04/12	53	44	36	22	18	9	54	16
02/03/12	52	42	35	26	22	15	66	26
02/02/12	53	43	37	28	21	16	66	26
02/01/12	55	50	46	24	18	15	32	20
TOTALS:	69	47	28	38	21	-5	100	7

NovaStar Statistical Report
G157: Lake Pleasant Weather Statistics - February 2012

PointID	5652	5652	5652	5655	5655	5655	5651	5651	5646	5649	5649
StatType	max	mean	min	max	mean	min	max	min	max	max	min
DataType	temp	temp	temp	dewpnt	dewpnt	dewpnt	rhumid	rhumid	pkwind	baropr	baropr
Units	DegF	DegF	DegF	degF	degF	degF	rh%	rh%	mph	mb	mb
02/29/12	67	54	44	37	29	22	66	18	14	1020	1016
02/28/12	60	51	45	42	30	24	85	26	28	1020	1010
02/27/12	74	61	52	41	35	28	64	20	26	1011	1007
02/26/12	77	64	52	38	28	22	50	12	12	1013	1009
02/25/12	78	64	52	42	26	20	59	10	15	1017	1012
02/24/12	79	67	57	39	22	14	52	8	29	1018	1012
02/23/12	79	64	51	43	30	22	57	14	18	1012	1009
02/22/12	76	63	54	40	26	21	57	12	15	1018	1012
02/21/12	75	60	48	35	21	11	46	8	18	1018	1016
02/20/12	69	57	48	41	28	19	66	14	16	1018	1014
02/19/12	66	56	48	36	31	28	63	24	15	1014	1010
02/18/12	67	56	46	40	31	26	62	22	12	1019	1014
02/17/12	72	60	50	34	28	22	46	16	17	1017	1013
02/16/12	68	57	47	40	31	26	62	21	15	1015	1012
02/15/12	62	51	42	36	33	27	77	28	15	1017	1012
02/14/12	60	53	45	41	32	23	71	24	19	1015	1009
02/13/12	64	56	48	41	37	32	77	31	17	1015	1010
02/12/12	66	58	48	35	33	27	55	26	16	1013	1009
02/11/12	77	64	52	36	29	25	54	14	13	1015	1009
02/10/12	79	66	57	41	31	27	53	15	13	1020	1015
02/09/12	80	65	55	42	33	27	62	13	13	1019	1015
02/08/12	74	64	53	43	31	25	59	19	12	1018	1013
02/07/12	73	62	53	36	27	20	48	12	22	1016	1013
02/06/12	70	57	50	39	30	25	58	20	14	1016	1014
02/05/12	72	58	50	39	28	22	56	16	15	1017	1014
02/04/12	70	58	50	39	29	20	59	15	21	1017	1014
02/03/12	67	56	48	42	31	27	66	23	19	1016	1013
02/02/12	66	55	46	42	31	24	61	21	19	1014	1010
02/01/12	70	59	52	40	29	23	58	16	13	1019	1014
TOTALS:	80	59	42	43	30	11	85	8	29	1020	1007

NovaStar Statistical Report
G158: Lake Pleasant North Weather Statistics - February 2012

PointID	5662	5662	5662	5658	5658	5658	5661	5661	5654	5664	5664	5663
StatType	max	mean	min	max	mean	min	max	min	max	max	min	max
DataType	temp	temp	temp	dewpnt	dewpnt	dewpnt	rhumid	rhumid	pkwind	baropr	baropr	solrad
Units	DegF	DegF	DegF	degF	degF	degF	rh%	rh%	mph	mb	mb	wsqm
02/29/12	67	55	44	37	30	24	61	21	12	1017	1011	753
02/28/12	62	52	46	43	33	27	84	29	28	1016	1005	555
02/27/12	71	60	50	44	37	27	65	25	43	1008	1003	725
02/26/12	78	64	52	43	29	22	63	14	11	1010	1005	725
02/25/12	77	64	52	36	28	23	45	12	18	1014	1007	725
02/24/12	79	67	55	40	24	18	50	10	29	1014	1007	725
02/23/12	79	64	50	42	30	22	53	16	17	1009	1006	714
02/22/12	76	64	55	42	28	17	57	13	17	1014	1007	775
02/21/12	74	61	50	33	22	13	37	9	15	1015	1011	714
02/20/12	68	57	49	38	28	20	58	16	15	1014	1009	698
02/19/12	64	55	47	41	34	28	61	29	17	1009	1006	681
02/18/12	66	56	46	44	32	25	61	26	11	1015	1009	681
02/17/12	71	61	53	42	33	27	58	25	24	1014	1009	681
02/16/12	67	58	49	42	34	27	60	27	16	1011	1007	676
02/15/12	60	52	41	38	34	31	77	32	15	1012	1007	703
02/14/12	58	54	45	44	35	27	72	31	20	1010	1004	670
02/13/12	65	57	45	46	39	34	78	33	21	1011	1005	742
02/12/12	66	59	50	45	36	30	66	28	24	1009	1004	637
02/11/12	76	64	53	39	32	26	46	16	15	1011	1004	654
02/10/12	78	66	56	42	32	26	57	15	17	1017	1011	654
02/09/12	79	66	52	43	33	27	54	17	18	1016	1012	643
02/08/12	75	64	53	43	33	26	59	20	7	1014	1009	747
02/07/12	72	62	53	33	26	21	41	15	28	1011	1008	571
02/06/12	69	58	51	44	31	26	60	22	14	1013	1009	593
02/05/12	72	59	50	40	30	24	54	17	16	1013	1009	626
02/04/12	70	58	51	43	30	24	54	18	20	1013	1010	626
02/03/12	68	56	48	43	32	27	54	22	17	1013	1008	615
02/02/12	72	55	45	45	32	23	57	21	21	1009	1007	610
02/01/12	72	60	52	42	30	25	50	20	16	1016	1009	495
TOTALS:	79	60	41	46	31	13	84	9	43	1017	1003	775

Sensor 5664 down from 2/14 9:43 – 2/14 16:13 and 2/16 1:13 – 2/16 7:43. Sensor 5663 down from 2/14 14:13 – 2/14 21:13.

NovaStar Statistical Report
G159: Magma FRS Weather Statistics - February 2012

PointID StatType Data Type Units	6717 max temp DegF	6717 mean temp DegF	6717 min temp DegF	6714 max dewpnt degF	6714 mean dewpnt degF	6714 min dewpnt degF	6716 max rhumid rh%	6716 min rhumid rh%	6709 max pkwind mph
02/29/12	67	52	37	32	28	24	72	22	10
02/28/12	61	52	43	39	31	24	78	29	37
02/27/12	77	64	53	41	33	25	57	18	37
02/26/12	78	63	46	29	26	22	42	14	14
02/25/12	78	62	45	31	26	23	46	13	19
02/24/12	79	64	50	31	24	16	47	10	13
02/23/12	78	61	44	35	27	22	47	14	11
02/22/12	73	58	39	32	25	20	57	12	10
02/21/12	72	56	36	33	28	21	72	16	11
02/20/12	67	54	42	35	31	26	71	23	12
02/19/12	65	55	44	37	33	29	61	26	17
02/18/12	66	53	43	42	37	28	89	23	14
02/17/12	64	53	44	42	41	37	88	41	14
02/16/12	65	52	40	43	37	32	87	30	9
02/15/12	63	50	40	44	36	31	88	31	17
02/14/12	53	48	43	44	39	36	94	55	18
02/13/12	66	55	45	38	34	30	62	30	19
02/12/12	66	58	48	37	32	27	51	28	19
02/11/12	79	64	51	31	28	25	41	14	19
02/10/12	77	62	51	34	31	27	47	16	12
02/09/12	74	60	45	37	33	30	59	23	12
02/08/12	74	62	52	35	31	29	45	21	18
02/07/12	76	60	44	32	27	24	50	17	22
02/06/12	67	54	41	32	28	26	60	23	14
02/05/12	72	55	38	31	26	23	57	19	20
02/04/12	68	52	37	32	27	23	61	22	10
02/03/12	65	52	40	30	25	20	50	21	12
02/02/12	64	53	45	27	24	22	46	21	22
02/01/12	75	57	40	33	28	23	56	15	9
TOTALS:	79	57	36	44	30	16	94	10	37

NovaStar Statistical Report
G160: McMicken Dam Weather Statistics - February 2012

PointID	5437	5437	5437	5429	5429	5429	5436	5436	5433	5439	5439	5427
StatType	max	mean	min	max	mean	min	max	min	max	max	min	max
DataType	temp	temp	temp	dewpnt	dewpnt	dewpnt	rhumid	rhumid	pkwind	baropr	baropr	solrad
Units	DegF	DegF	DegF	degF	degF	degF	rh%	rh%	mph	mb	mb	wsqm
02/29/12	68	53	36	28	25	20	68	17	13	1022	1018	764
02/28/12	63	52	40	41	28	20	80	23	26	1021	1013	753
02/27/12	74	62	49	39	31	22	54	20	35	1013	1008	786
02/26/12	79	61	43	26	21	14	32	12	12	1014	1010	753
02/25/12	79	62	42	25	19	13	33	9	14	1018	1013	764
02/24/12	81	66	46	24	17	10	29	8	19	1019	1013	764
02/23/12	79	61	43	33	24	16	40	13	10	1013	1010	731
02/22/12	76	60	40	23	18	12	30	11	13	1019	1013	868
02/21/12	76	58	38	21	15	10	43	7	13	1020	1017	736
02/20/12	69	55	39	28	24	19	58	16	12	1019	1015	764
02/19/12	68	55	42	33	27	23	50	22	18	1015	1011	725
02/18/12	68	54	38	38	26	18	54	21	12	1020	1015	714
02/17/12	71	57	40	38	29	18	79	18	20	1019	1015	714
02/16/12	69	54	37	31	27	24	61	20	15	1016	1014	709
02/15/12	63	50	36	35	30	25	78	26	17	1018	1014	747
02/14/12	61	54	42	40	30	22	59	22	28	1017	1011	736
02/13/12	66	57	44	41	35	31	64	28	20	1016	1011	819
02/12/12	68	59	42	36	33	28	61	28	18	1014	1010	676
02/11/12	78	63	45	32	27	24	46	14	13	1016	1010	687
02/10/12	79	62	45	30	26	18	42	15	11	1021	1016	687
02/09/12	80	64	45	33	27	21	49	11	18	1020	1017	676
02/08/12	74	61	48	32	27	19	41	18	14	1019	1015	555
02/07/12	73	61	45	25	22	19	43	12	18	1017	1014	681
02/06/12	71	55	40	28	24	21	48	17	11	1018	1015	626
02/05/12	72	54	37	27	22	19	49	15	14	1019	1015	659
02/04/12	71	54	38	30	23	19	54	14	15	1018	1016	665
02/03/12	68	52	37	30	26	24	62	20	12	1018	1015	643
02/02/12	68	53	36	29	25	21	59	19	26	1015	1011	681
02/01/12	72	55	40	28	25	22	49	17	10	1021	1015	495
TOTALS:	81	57	36	41	25	10	80	7	35	1022	1008	868

NovaStar Statistical Report
G161: Mobile Weather Statistics - February 2012

PointID	6972	6972	6972	6969	6969	6969	6971	6971	6964	6973	6973
StatType	max	mean	min	max	mean	min	max	min	max	max	min
DataType	temp	temp	temp	dewpnt	dewpnt	dewpnt	rhumid	rhumid	pkwind	baropr	baropr
Units	DegF	DegF	DegF	degF	degF	degF	rh%	rh%	mph	mb	mb
02/29/12	69	54	39	33	28	23	62	20	9	1025	1019
02/28/12	62	54	44	49	34	24	84	32	17	1024	1015
02/27/12	77	65	53	42	34	30	54	18	31	1014	1009
02/26/12	80	64	47	34	27	19	37	17	11	1015	1011
02/25/12	81	63	46	31	24	19	35	13	13	1020	1014
02/24/12	80	65	52	34	26	19	43	13	19	1021	1014
02/23/12	79	63	46	34	26	16	43	17	13	1015	1011
02/22/12	77	59	42	29	21	16	35	12	10	1022	1015
02/21/12	74	58	42	28	25	19	46	17	12	1023	1019
02/20/12	70	57	41	34	30	25	59	25	9	1022	1017
02/19/12	67	58	45	39	35	28	71	28	17	1017	1013
02/18/12	70	56	40	41	34	26	86	22	12	1022	1017
02/17/12	67	56	43	44	40	32	92	35	13	1021	1017
02/16/12	67	54	39	46	34	26	73	30	17	1018	1015
02/15/12	64	51	37	40	34	28	92	32	16	1020	1014
02/14/12	60	53	42	43	35	29	69	31	25	1019	1012
02/13/12	69	58	44	42	37	31	67	30	11	1018	1012
02/12/12	67	60	51	39	36	32	57	32	20	1016	1012
02/11/12	80	64	47	36	32	29	52	18	12	1018	1011
02/10/12	79	62	47	36	31	24	48	20	10	1024	1018
02/09/12	78	63	47	41	34	27	59	20	11	1023	1020
02/08/12	74	63	52	39	33	29	43	25	15	1022	1016
02/07/12	74	61	47	33	29	24	47	21	17	1019	1015
02/06/12	70	55	40	31	26	20	48	21	9	1020	1017
02/05/12	70	54	38	31	25	20	50	20	11	1021	1017
02/04/12	69	54	38	32	27	21	59	21	11	1022	1018
02/03/12	66	53	38	33	28	21	52	26	7	1020	1016
02/02/12	67	58	49	30	27	22	42	19	26	1017	1013
02/01/12	74	58	41	33	27	22	55	21	10	1023	1016
TOTALS:	81	58	37	49	30	16	92	12	31	1025	1009

NovaStar Statistical Report
G162: Mt. Union Weather Statistics - February 2012

PointID	5382	5382	5382	5378	5378	5378	5381	5381
StatType	max	mean	min	max	mean	min	max	min
DataType	temp	temp	temp	dewpnt	dewpnt	dewpnt	rhumid	rhumid
Units	DegF	DegF	DegF	degF	degF	degF	rh%	rh%
02/29/12	51	34	24	19	11	-5	65	15
02/28/12	34	25	21	29	22	12	99	58
02/27/12	50	38	29	31	25	17	100	38
02/26/12	59	44	38	20	17	11	45	14
02/25/12	67	45	38	18	13	9	39	15
02/24/12	60	45	33	15	8	-6	40	9
02/23/12	59	47	35	22	13	-2	41	9
02/22/12	56	45	36	25	21	11	52	23
02/21/12	58	41	30	16	3	-13	40	9
02/20/12	51	35	26	20	5	-9	71	11
02/19/12	43	33	28	27	22	18	86	45
02/18/12	54	38	30	23	12	-5	75	15
02/17/12	49	37	28	22	16	5	68	17
02/16/12	45	34	26	24	21	18	86	39
02/15/12	38	27	21	29	22	18	96	60
02/14/12	38	27	21	31	23	15	99	44
02/13/12	33	31	29	33	30	28	100	84
02/12/12	47	34	30	34	26	21	96	51
02/11/12	57	44	37	21	19	17	51	20
02/10/12	60	46	40	23	20	17	46	18
02/09/12	57	45	38	25	19	14	56	18
02/08/12	53	43	38	27	23	20	54	32
02/07/12	50	38	31	24	14	6	60	14
02/06/12	48	37	30	21	16	11	60	25
02/05/12	50	36	29	19	17	12	66	23
02/04/12	46	34	27	24	17	12	77	27
02/03/12	40	31	26	22	20	17	86	45
02/02/12	37	32	26	28	19	12	96	41
02/01/12	51	40	34	22	17	15	51	29
TOTALS:	67	37	21	34	18	-13	100	9

NovaStar Statistical Report
G163: Osborn @ 64th St. Weather Statistics - February 2012

PointID	4617	4617	4617	4614	4614	4614	4616	4616	4609
StatType	max	mean	min	max	mean	min	max	min	max
DataType	temp	temp	temp	dewpnt	dewpnt	dewpnt	rhumid	rhumid	pkwind
Units	DegF	DegF	DegF	degF	degF	degF	rh%	rh%	mph
02/29/12	70	55	39	37	31	23	74	14	7
02/28/12	65	55	48	46	34	30	76	24	15
02/27/12	78	65	51	41	34	24	46	11	21
02/26/12	82	63	44	39	30	24	51	10	10
02/25/12	81	63	46	38	29	22	52	9	9
02/24/12	84	65	48	39	29	17	56	7	9
02/23/12	82	62	44	42	31	25	52	13	8
02/22/12	80	59	42	36	27	18	57	9	5
02/21/12	77	58	40	35	28	18	69	9	6
02/20/12	71	56	41	39	34	27	73	17	10
02/19/12	69	56	44	39	35	31	62	24	13
02/18/12	70	56	41	45	40	28	93	17	10
02/17/12	71	57	44	45	41	34	88	23	9
02/16/12	72	56	39	43	35	30	78	19	10
02/15/12	65	51	38	44	38	30	100	24	11
02/14/12	62	54	45	46	40	30	84	29	13
02/13/12	68	58	44	46	39	36	73	27	10
02/12/12	69	59	48	40	38	35	63	26	11
02/11/12	82	63	47	39	34	28	54	12	9
02/10/12	81	62	47	42	36	30	57	14	9
02/09/12	80	63	48	44	39	34	62	17	7
02/08/12	78	65	53	43	36	31	52	18	8
02/07/12	76	63	48	36	28	23	55	14	11
02/06/12	71	56	42	39	33	27	64	16	7
02/05/12	74	55	39	36	31	27	71	16	11
02/04/12	73	56	39	37	32	22	74	13	8
02/03/12	70	54	42	38	34	28	70	18	7
02/02/12	70	55	42	38	32	26	64	17	12
02/01/12	76	57	41	40	33	26	67	14	4
TOTALS:	84	59	38	46	34	17	100	7	21

NovaStar Statistical Report
G164: Phoenix Dam 2B Weather Statistics - February 2012

PointID	4797	4797	4797	4794	4794	4794	4796	4796	4784	4798	4798	4793
StatType	max	mean	min	max	mean	min	max	min	max	max	min	max
DataType	temp	temp	temp	dewpnt	dewpnt	dewpnt	rhumid	rhumid	pkwind	baropr	baropr	solrad
Units	DegF	DegF	DegF	degF	degF	degF	rh%	rh%	mph	mb	mb	wsqm
02/29/12	67	53	38	27	24	18	63	16	11	1025	1020	725
02/28/12	60	52	45	42	29	23	75	26	24	1025	1016	863
02/27/12	76	63	55	38	30	24	44	14	23	1015	1010	720
02/26/12	78	62	43	30	24	16	46	12	13	1016	1013	720
02/25/12	79	64	45	28	23	18	45	10	12	1021	1015	725
02/24/12	79	64	47	26	19	14	34	8	11	1021	1016	725
02/23/12	79	63	48	31	25	20	38	14	9	1016	1012	703
02/22/12	76	59	40	28	20	15	45	10	9	1022	1016	692
02/21/12	74	56	36	25	19	10	53	9	8	1022	1020	698
02/20/12	69	55	40	31	27	22	65	18	10	1021	1018	698
02/19/12	65	56	45	34	30	26	54	27	15	1018	1013	681
02/18/12	67	55	43	40	34	25	79	25	12	1022	1018	681
02/17/12	67	56	42	38	34	27	83	25	16	1021	1018	681
02/16/12	67	55	39	37	29	26	66	21	14	1018	1016	742
02/15/12	62	51	37	36	31	26	86	26	14	1021	1015	687
02/14/12	62	53	44	40	32	21	70	23	18	1020	1013	747
02/13/12	65	57	45	39	33	30	60	30	15	1018	1013	577
02/12/12	66	59	45	35	32	27	55	25	15	1016	1013	654
02/11/12	77	64	48	32	27	25	48	13	11	1019	1012	665
02/10/12	77	63	45	33	29	25	55	15	12	1023	1019	659
02/09/12	77	63	46	34	30	26	55	18	11	1023	1019	643
02/08/12	73	63	52	34	29	24	42	20	12	1021	1017	648
02/07/12	73	61	49	26	22	19	40	14	13	1020	1016	709
02/06/12	69	55	42	31	27	24	55	19	9	1020	1018	654
02/05/12	69	54	38	28	24	21	57	17	12	1022	1017	637
02/04/12	71	55	40	28	24	18	55	15	11	1021	1018	637
02/03/12	67	53	37	32	28	22	72	21	10	1020	1017	621
02/02/12	67	54	43	31	26	22	55	20	17	1018	1014	643
02/01/12	73	56	41	29	26	23	57	15	7	1023	1018	560
TOTALS:	79	58	36	42	27	10	86	8	24	1025	1010	863

NovaStar Statistical Report
G165: Pima @ Jomax Weather Statistics - February 2012

PointID	4672	4672	4672	4669	4669	4669	4671	4671	4664	4674	4674	4673
StatType	max	mean	min	max	mean	min	max	min	max	max	min	max
DataType	temp	temp	temp	dewpnt	dewpnt	dewpnt	rhumid	rhumid	pkwind	baropr	baropr	solrad
Units	DegF	DegF	DegF	degF	degF	degF	rh%	rh%	mph	mb	mb	wsqm
02/29/12	67	55	45	27	24	19	46	14	9	1018	1014	725
02/28/12	62	52	45	43	30	25	88	26	23	1018	1008	863
02/27/12	76	65	55	39	31	21	50	12	25	1010	1006	742
02/26/12	79	66	54	29	22	20	27	10	11	1011	1007	703
02/25/12	79	66	55	25	21	15	29	10	10	1015	1010	709
02/24/12	80	67	59	26	17	11	27	7	16	1015	1010	703
02/23/12	79	65	50	31	24	18	34	13	9	1010	1007	659
02/22/12	77	64	50	23	17	13	26	9	8	1016	1011	835
02/21/12	74	61	48	22	17	12	33	8	11	1016	1013	692
02/20/12	69	56	45	32	25	20	57	15	10	1015	1011	676
02/19/12	67	57	47	35	31	27	51	26	11	1011	1007	665
02/18/12	67	56	45	39	33	28	78	25	11	1016	1012	665
02/17/12	69	57	45	39	33	28	76	23	12	1015	1011	654
02/16/12	68	58	47	34	30	27	55	21	10	1013	1010	747
02/15/12	62	51	41	38	33	29	87	29	13	1014	1010	736
02/14/12	58	52	43	43	37	27	85	31	17	1013	1007	621
02/13/12	65	57	46	42	35	33	64	33	11	1012	1008	626
02/12/12	66	58	45	36	33	29	54	30	12	1010	1007	621
02/11/12	78	67	60	29	27	25	29	13	13	1013	1007	643
02/10/12	79	66	52	31	27	22	36	13	11	1018	1014	637
02/09/12	78	66	55	34	31	28	41	15	10	1017	1014	621
02/08/12	74	66	58	33	29	25	36	18	12	1016	1012	769
02/07/12	73	63	53	28	22	18	36	13	15	1014	1011	670
02/06/12	69	58	50	29	27	24	40	19	13	1014	1011	538
02/05/12	71	59	50	28	25	22	41	17	12	1014	1011	610
02/04/12	69	58	49	27	24	15	39	11	10	1014	1012	621
02/03/12	67	55	45	32	29	24	59	22	9	1013	1011	599
02/02/12	66	55	44	32	27	23	54	20	11	1011	1008	582
02/01/12	72	62	51	29	26	22	39	15	8	1017	1011	500
TOTALS:	80	60	41	43	27	11	88	7	25	1018	1006	863

NovaStar Statistical Report
G166: Rackensack Canyon Statistics - February 2012

PointID	5942	5942	5942	5939	5939	5939	5941	5941	5934	5938	5938
StatType	max	mean	min	max	mean	min	max	min	max	max	min
DataType	temp	temp	temp	dewpnt	dewpnt	dewpnt	rhumid	rhumid	pkwind	baropr	baropr
Units	DegF	DegF	DegF	degF	degF	degF	rh%	rh%	mph	mb	mb
02/29/12	56	48	42	26	23	20	49	24	17	1018	1015
02/28/12	48	41	36	36	29	25	96	43	33	1018	1007
02/27/12	63	55	45	38	30	23	68	21	43	1010	1005
02/26/12	66	61	56	24	22	18	25	18	24	1012	1010
02/25/12	66	61	57	23	21	19	22	17	18	1017	1012
02/24/12	68	59	49	21	18	13	24	14	14	1018	1012
02/23/12	68	61	54	28	24	18	34	18	18	1012	1009
02/22/12	67	60	56	23	18	13	24	14	18	1018	1012
02/21/12	65	57	50	18	14	9	26	11	16	1018	1015
02/20/12	58	50	43	31	23	16	57	21	17	1016	1012
02/19/12	52	49	45	32	30	26	60	41	22	1013	1008
02/18/12	57	50	45	35	30	23	69	32	17	1016	1013
02/17/12	59	51	46	33	29	26	53	31	27	1016	1012
02/16/12	59	51	45	33	28	25	57	30	19	1013	1010
02/15/12	48	42	37	35	32	25	93	41	28	1014	1010
02/14/12	47	42	37	40	35	26	96	46	25	1012	1006
02/13/12	51	47	43	41	35	33	80	52	26	1012	1008
02/12/12	56	50	44	35	31	26	62	33	24	1010	1008
02/11/12	66	61	56	27	26	23	32	19	21	1016	1009
02/10/12	67	61	56	28	26	24	31	21	15	1020	1016
02/09/12	67	61	55	32	29	26	38	24	20	1019	1016
02/08/12	63	59	55	31	29	25	34	27	18	1018	1014
02/07/12	61	53	47	26	21	18	41	20	14	1015	1013
02/06/12	59	52	48	30	27	25	45	29	13	1015	1013
02/05/12	58	52	46	26	24	22	41	27	17	1016	1013
02/04/12	58	50	44	28	23	17	49	21	16	1015	1014
02/03/12	55	48	44	30	27	23	58	30	16	1014	1011
02/02/12	54	50	44	31	26	22	60	30	22	1013	1008
02/01/12	60	57	54	27	23	21	30	22	19	1019	1013
TOTALS:	68	53	36	41	26	9	96	11	43	1020	1005

NovaStar Statistical Report
G167: Saguaro Lake Weather Statistics - February 2012

PointID	6782	6782	6782	6778	6778	6778	6781	6781	6774	6784	6784	6783
StatType	max	mean	min	max	mean	min	max	min	max	max	min	max
DataType	temp	temp	temp	dewpnt	dewpnt	dewpnt	rhumid	rhumid	pkwind	baropr	baropr	solrad
Units	DegF	DegF	DegF	degF	degF	degF	rh%	rh%	mph	mb	mb	wsqm
02/29/12	67	51	36	31	25	19	67	17	7	1024	1019	725
02/28/12	60	52	42	39	29	23	77	25	15	1024	1014	824
02/27/12	76	64	48	39	31	25	54	17	20	1014	1009	703
02/26/12	79	60	42	36	28	22	58	11	9	1016	1011	720
02/25/12	79	60	43	41	26	21	56	12	8	1020	1014	720
02/24/12	79	60	45	37	24	14	63	9	13	1020	1015	725
02/23/12	79	58	40	38	28	21	58	14	7	1016	1011	714
02/22/12	77	56	39	32	24	17	62	10	4	1022	1015	687
02/21/12	75	55	39	35	23	15	64	11	6	1022	1018	703
02/20/12	68	52	36	39	29	23	79	17	6	1021	1017	692
02/19/12	66	53	39	39	32	25	78	25	9	1018	1012	786
02/18/12	68	52	37	40	33	25	86	26	8	1022	1017	676
02/17/12	67	53	40	42	35	31	87	27	8	1021	1017	670
02/16/12	69	51	38	41	34	29	90	23	7	1018	1015	786
02/15/12	63	53	45	36	32	27	70	28	7	1018	1015	725
02/14/12	57	49	41	42	37	28	95	42	12	1018	1012	764
02/13/12	64	55	44	43	35	26	67	32	10	1017	1012	764
02/12/12	67	59	49	41	31	21	60	21	9	1016	1012	648
02/11/12	80	61	45	41	30	19	63	13	10	1019	1011	665
02/10/12	80	59	43	37	31	26	67	14	5	1023	1018	648
02/09/12	78	60	45	47	34	29	67	16	8	1022	1018	637
02/08/12	70	62	53	45	33	25	71	24	9	1021	1017	659
02/07/12	67	57	43	35	27	20	62	20	15	1020	1015	714
02/06/12	68	53	40	37	28	23	68	18	5	1020	1016	643
02/05/12	74	52	37	36	27	23	71	18	14	1021	1016	621
02/04/12	72	52	38	34	26	18	67	16	11	1021	1017	659
02/03/12	69	51	36	41	30	26	78	21	7	1020	1016	610
02/02/12	64	50	36	39	27	22	71	19	15	1018	1013	599
02/01/12	74	55	40	37	27	22	69	14	4	1023	1017	626
TOTALS:	80	55	36	47	29	14	95	9	20	1024	1009	824

Sensors 6774, 6778, 6781, 6782, and 6783 down from 2/14 20:34 – 2/15 12:56. Sensor 6784 down from 2/15 3:18 – 2/15 12:26.

NovaStar Statistical Report
G168: South Mountain Fan Weather Statistics - February 2012

PointID	6562	6562	6562	6556	6556	6556	6561	6561	6554	6564	6564	6566
StatType	max	mean	min	max	mean	min	max	min	max	max	min	max
DataType	temp	temp	temp	dewpnt	dewpnt	dewpnt	rhumid	rhumid	pkwind	baropr	baropr	solrad
Units	DegF	DegF	DegF	degF	degF	degF	rh%	rh%	mph	mb	mb	wsqm
02/29/12	70	57	43	29	25	22	50	18	9	1026	1018	775
02/28/12	65	56	48	44	29	25	76	23	26	1025	1015	819
02/27/12	79	68	58	38	30	24	44	12	23	1015	1009	769
02/26/12	81	66	50	27	22	17	29	10	9	1017	1010	769
02/25/12	82	67	50	28	21	18	32	9	11	1022	1013	775
02/24/12	82	67	54	28	21	16	32	8	10	1021	1015	764
02/23/12	81	67	50	30	23	15	30	11	9	1016	1010	780
02/22/12	79	65	46	27	17	11	29	9	15	1024	1014	736
02/21/12	77	62	45	25	20	12	43	10	12	1024	1017	753
02/20/12	71	60	45	32	27	21	50	16	8	1022	1017	736
02/19/12	69	60	48	35	31	25	52	22	13	1019	1012	725
02/18/12	72	59	44	41	30	22	66	15	9	1024	1016	731
02/17/12	71	60	45	41	35	27	74	22	12	1022	1017	720
02/16/12	69	58	44	37	30	25	59	20	9	1020	1014	742
02/15/12	65	54	42	38	33	28	85	25	11	1023	1014	720
02/14/12	64	56	48	41	33	23	58	20	23	1021	1014	830
02/13/12	70	60	48	41	35	31	59	24	11	1020	1012	819
02/12/12	71	63	52	35	32	26	42	23	16	1017	1012	687
02/11/12	81	68	52	32	28	24	43	12	15	1019	1010	703
02/10/12	81	66	52	33	29	26	43	14	9	1024	1017	698
02/09/12	79	68	52	37	30	25	45	15	12	1024	1017	687
02/08/12	76	67	56	34	30	26	37	20	12	1021	1017	841
02/07/12	76	64	51	27	24	20	38	13	10	1021	1014	687
02/06/12	72	60	46	30	25	20	41	16	8	1022	1016	654
02/05/12	72	58	43	26	23	21	45	15	9	1023	1015	681
02/04/12	70	58	45	29	25	21	47	15	12	1023	1016	670
02/03/12	69	57	43	33	29	26	60	23	10	1022	1016	665
02/02/12	70	59	43	32	25	21	50	16	19	1019	1013	659
02/01/12	76	61	46	29	25	22	45	12	6	1025	1016	753
TOTALS:	82	62	42	44	27	11	85	8	26	1026	1009	841

NovaStar Statistical Report
G169: South Mountain Park Weather Statistics - February 2012

PointID StatType Data Type Units	6512 max temp DegF	6512 mean temp DegF	6512 min temp DegF	6508 max dewpnt degF	6508 mean dewpnt degF	6508 min dewpnt degF	6511 max rhumid rh%	6511 min rhumid rh%	6504 max pkwind mph	6514 max baropr mb	6514 min baropr mb	6513 max solrad wsqm
02/29/12	62	53	44	28	26	22	48	25	6	1024	1019	764
02/28/12	58	49	43	37	28	25	75	32	25	1025	1014	852
02/27/12	71	61	50	37	30	26	58	20	23	1016	1011	742
02/26/12	73	66	57	30	24	20	32	17	8	1017	1012	764
02/25/12	74	65	57	29	24	22	27	15	5	1022	1014	764
02/24/12	72	64	55	30	23	18	31	13	16	1022	1017	769
02/23/12	72	65	53	31	25	18	29	16	9	1017	1010	753
02/22/12	72	62	53	25	20	16	24	14	12	1023	1013	698
02/21/12	68	59	49	25	21	17	32	16	14	1024	1017	753
02/20/12	62	56	48	31	27	21	47	20	11	1022	1019	742
02/19/12	61	55	48	34	31	26	61	32	13	1019	1013	742
02/18/12	63	55	47	38	31	26	67	27	8	1023	1018	736
02/17/12	62	55	47	41	34	26	69	31	13	1021	1018	709
02/16/12	62	54	45	35	30	26	61	26	14	1019	1015	775
02/15/12	56	49	40	36	32	29	86	36	10	1021	1015	736
02/14/12	55	49	43	39	33	25	70	33	14	1020	1013	780
02/13/12	62	55	48	39	34	31	57	33	12	1017	1014	753
02/12/12	62	56	49	35	31	25	47	29	13	1016	1011	698
02/11/12	72	64	56	31	29	26	35	20	19	1020	1010	714
02/10/12	72	64	55	33	30	27	37	21	8	1024	1018	709
02/09/12	71	64	55	35	31	27	41	22	14	1024	1017	687
02/08/12	68	62	55	34	30	27	35	26	8	1024	1018	813
02/07/12	67	59	52	28	25	20	35	21	16	1021	1016	703
02/06/12	62	56	48	29	26	24	40	24	6	1020	1018	643
02/05/12	64	56	49	28	25	23	36	25	11	1022	1016	692
02/04/12	61	55	50	28	25	22	38	22	14	1022	1019	698
02/03/12	59	52	44	32	28	23	57	29	8	1021	1017	681
02/02/12	60	56	50	31	25	22	49	24	18	1018	1014	681
02/01/12	67	60	50	29	26	24	37	19	9	1023	1017	731
TOTALS:	74	58	40	41	28	16	86	13	25	1025	1010	852

NovaStar Statistical Report
G170: Thompson Peak Weather Statistics - February 2012

PointID	5947	5947	5947	5943	5943	5943	5946	5946
StatType	max	mean	min	max	mean	min	max	min
DataType	temp	temp	temp	dewpnt	dewpnt	dewpnt	rhumid	rhumid
Units	DegF	DegF	DegF	degF	degF	degF	rh%	rh%
02/29/12	61	50	41	29	25	21	54	22
02/28/12	53	44	37	37	29	26	95	37
02/27/12	68	58	46	39	31	25	71	19
02/26/12	73	63	57	30	24	20	35	16
02/25/12	72	64	57	28	24	21	26	17
02/24/12	74	61	51	31	20	15	30	12
02/23/12	71	63	56	31	26	18	33	19
02/22/12	70	60	53	25	19	14	24	14
02/21/12	68	57	48	25	19	15	31	15
02/20/12	63	53	45	32	26	21	52	24
02/19/12	58	52	46	36	32	28	67	39
02/18/12	62	52	45	40	33	26	82	30
02/17/12	60	52	47	38	32	27	62	35
02/16/12	62	51	43	39	30	28	62	30
02/15/12	56	45	37	37	33	28	100	38
02/14/12	51	44	39	43	37	28	100	48
02/13/12	60	51	45	41	35	33	75	43
02/12/12	60	53	46	38	33	26	64	33
02/11/12	72	63	55	33	29	26	35	18
02/10/12	74	63	55	32	28	24	37	20
02/09/12	69	62	54	36	32	28	43	26
02/08/12	68	60	55	35	31	27	38	27
02/07/12	63	55	48	27	23	19	40	23
02/06/12	63	53	47	33	27	24	48	28
02/05/12	65	54	46	30	26	22	42	24
02/04/12	63	52	46	29	25	21	46	21
02/03/12	62	50	41	32	30	25	68	30
02/02/12	58	51	47	32	26	23	54	29
02/01/12	68	58	51	30	26	23	36	20
TOTALS:	74	55	37	43	28	14	100	12

NovaStar Statistical Report
G171: Tiger Wash Fan Weather Statistics - February 2012

PointID	5142	5142	5142	5146	5146	5146	5141	5141	5134	5144	5144	5143
StatType	max	mean	min	max	mean	min	max	min	max	max	min	max
DataType	temp	temp	temp	dewpnt	dewpnt	dewpnt	rhumid	rhumid	pkwind	baropr	baropr	solrad
Units	DegF	DegF	DegF	degF	degF	degF	rh%	rh%	mph	mb	mb	wsqm
2/29/12	68	53	37	25	21	18	49	17	12	1024	1017	736
02/28/12	64	51	41	34	25	18	62	16	16	1023	1012	731
02/27/12	69	60	50	39	32	19	60	23	26	1014	1010	725
02/26/12	79	62	48	24	20	15	30	11	13	1017	1012	725
02/25/12	81	63	48	17	13	8	23	6	12	1021	1014	731
02/24/12	80	67	51	18	13	7	20	7	18	1022	1015	725
02/23/12	83	66	48	29	26	14	44	11	20	1016	1012	714
02/22/12	79	62	45	27	19	12	33	9	12	1022	1014	736
02/21/12	76	59	44	23	15	5	37	6	11	1023	1017	709
02/20/12	69	55	38	27	23	18	54	13	12	1022	1016	736
02/19/12	67	56	45	31	27	24	48	21	17	1016	1013	676
02/18/12	69	54	41	37	24	16	47	16	11	1022	1016	676
02/17/12	72	56	40	29	24	16	59	12	18	1022	1016	676
02/16/12	70	55	42	32	28	24	60	19	15	1018	1014	731
02/15/12	62	51	37	37	30	26	70	28	17	1019	1014	665
02/14/12	58	50	40	36	27	23	62	27	21	1016	1011	714
02/13/12	65	55	41	39	35	32	72	32	17	1017	1012	736
02/12/12	69	56	41	34	31	28	60	27	14	1016	1011	643
02/11/12	78	63	51	32	27	24	39	13	17	1018	1011	654
02/10/12	80	64	51	28	25	22	34	12	9	1024	1017	659
02/09/12	80	66	49	29	25	20	39	10	20	1024	1019	654
02/08/12	78	64	52	33	27	20	35	16	9	1022	1015	808
02/07/12	71	61	53	25	21	18	31	12	17	1019	1015	824
02/06/12	69	56	43	25	23	22	45	16	16	1020	1016	621
02/05/12	72	56	42	24	22	21	45	14	10	1021	1016	654
02/04/12	72	55	40	25	22	19	48	12	12	1021	1017	659
02/03/12	69	53	39	27	23	19	49	19	9	1020	1015	643
02/02/12	67	56	41	24	21	18	47	14	22	1016	1014	632
02/01/12	74	58	47	27	24	21	39	14	9	1022	1015	544
TOTALS:	83	58	37	39	24	5	72	6	26	1024	1010	824

Sensors 5143 and 5144 down from 2/10 4:11 – 2/10 10:41.

NovaStar Statistical Report
G172: Usery Mtn. Park Weather Statistics - February 2012

PointID StatType Data Type Units	6652 max temp DegF	6652 mean temp DegF	6652 min temp DegF	6646 max dewpnt degF	6646 mean dewpnt degF	6646 min dewpnt degF	6651 max rhumid rh%	6651 min rhumid rh%	6644 max pkwind mph	6654 max baropr mb	6654 min baropr mb	6653 max solrad wsqm
02/29/12	64	52	41	28	24	20	54	19	9	1020	1015	808
02/28/12	60	50	43	40	29	24	72	26	19	1020	1011	885
02/27/12	74	64	52	36	30	23	57	18	25	1011	1005	808
02/26/12	76	64	50	26	22	19	32	12	11	1012	1007	808
02/25/12	76	64	50	27	22	19	31	12	12	1017	1009	808
02/24/12	78	65	57	28	17	8	32	7	19	1016	1011	808
02/23/12	74	63	48	29	23	15	35	14	8	1012	1007	764
02/22/12	74	61	45	25	19	14	35	11	8	1018	1012	835
02/21/12	72	58	44	24	20	13	39	12	11	1018	1014	791
02/20/12	65	55	43	31	27	22	61	20	9	1017	1013	769
02/19/12	63	56	49	34	29	26	45	27	14	1014	1008	764
02/18/12	64	55	48	40	34	25	75	24	12	1018	1013	758
02/17/12	64	54	43	41	35	29	81	29	12	1017	1013	753
02/16/12	64	53	43	33	30	26	64	24	8	1014	1011	830
02/15/12	60	49	38	39	32	26	96	30	13	1017	1011	758
02/14/12	52	48	42	47	38	35	100	55	15	1016	1009	890
02/13/12	64	55	48	37	33	30	55	31	12	1014	1009	786
02/12/12	65	57	48	34	30	26	49	25	13	1013	1009	725
02/11/12	76	64	52	30	27	24	36	13	13	1015	1007	742
02/10/12	76	64	52	30	28	25	41	15	7	1019	1014	846
02/09/12	74	63	51	33	30	27	44	19	11	1018	1014	720
02/08/12	72	64	57	31	29	26	33	20	14	1017	1013	742
02/07/12	72	62	51	26	23	17	33	16	19	1015	1011	824
02/06/12	67	55	45	29	25	21	49	21	6	1016	1012	659
02/05/12	69	57	46	27	24	21	39	20	12	1016	1011	709
02/04/12	69	56	47	27	24	20	43	18	15	1017	1012	709
02/03/12	64	53	43	32	27	20	58	23	12	1016	1012	692
02/02/12	63	55	47	31	24	20	53	21	12	1014	1008	676
02/01/12	71	58	48	30	25	22	39	17	7	1019	1013	533
TOTALS:	78	58	38	47	27	8	100	7	25	1020	1005	890

NovaStar Statistical Report
G173: Wickenburg Airport Weather Statistics - February 2012

PointID StatType Data Type Units	7122 max temp DegF	7122 mean temp DegF	7122 min temp DegF	7116 max dewpnt degF	7116 mean dewpnt degF	7116 min dewpnt degF	7121 max rhumid rh%	7121 min rhumid rh%	7114 max pkwind mph	7124 max baropr mb	7124 min baropr mb	7123 max solrad wsqm
02/29/12	63	48	31	24	21	18	67	17	12	1019	1014	758
02/28/12	56	45	34	37	25	18	81	22	21	1018	1008	868
02/27/12	67	56	43	35	28	19	71	23	30	1010	1006	802
02/26/12	72	57	39	22	18	12	36	12	15	1012	1008	747
02/25/12	74	57	38	18	14	10	37	8	15	1016	1010	753
02/24/12	76	59	42	15	13	10	30	8	13	1017	1011	747
02/23/12	77	60	40	27	23	4	52	9	22	1012	1008	736
02/22/12	75	57	38	26	18	10	36	11	14	1017	1011	742
02/21/12	70	53	33	18	12	4	43	7	12	1018	1013	725
02/20/12	64	49	31	25	20	15	69	14	11	1017	1012	703
02/19/12	62	50	38	28	25	21	55	23	14	1012	1009	753
02/18/12	62	48	32	33	22	16	56	22	15	1017	1012	692
02/17/12	65	53	43	24	21	17	41	16	21	1016	1012	692
02/16/12	64	50	33	28	24	22	68	21	19	1014	1010	692
02/15/12	55	44	31	32	27	23	85	34	19	1014	1010	780
02/14/12	54	45	34	37	25	19	68	26	17	1012	1007	725
02/13/12	59	49	36	37	32	28	76	34	19	1013	1008	819
02/12/12	61	51	36	32	29	25	65	31	15	1011	1007	703
02/11/12	72	58	43	27	23	20	45	13	17	1015	1008	665
02/10/12	76	59	43	29	23	19	44	12	16	1019	1014	670
02/09/12	73	59	43	28	23	21	47	13	18	1019	1015	659
02/08/12	69	58	43	28	24	18	43	19	18	1017	1012	654
02/07/12	66	54	40	22	18	13	46	12	18	1015	1012	786
02/06/12	64	50	36	24	21	14	54	17	11	1016	1013	637
02/05/12	65	50	33	22	20	16	55	15	13	1016	1013	637
02/04/12	64	50	36	23	20	16	53	14	11	1016	1013	643
02/03/12	62	48	34	27	23	20	59	22	11	1015	1011	626
02/02/12	61	47	33	28	23	18	57	22	27	1012	1009	626
02/01/12	66	52	40	25	21	17	48	16	12	1018	1012	484
TOTALS:	77	52	31	37	22	4	85	7	30	1019	1006	868

NovaStar Statistical Report
G140: Bartlett Lake Weather Statistics – March 2012

PointID	5912	5912	5912	5908	5908	5908	5911	5911	5904	5914	5914	5913
StatType	max	mean	min	max	mean	min	max	min	max	max	min	max
DataType	temp	temp	temp	dewpnt	dewpnt	dewpnt	rhumid	rhumid	pkwind	baropr	baropr	solrad
Units	DegF	DegF	DegF	degF	degF	degF	rh%	rh%	mph	mb	mb	wsqm
03/31/12	90	75	56	43	37	30	57	14	20	1015	1008	912
03/30/12	88	71	55	42	34	29	52	12	18	1016	1009	907
03/29/12	85	69	52	40	32	26	55	11	18	1016	1010	901
03/28/12	86	68	50	39	32	21	62	9	18	1016	1010	896
03/27/12	84	66	52	43	35	24	66	11	17	1017	1011	890
03/26/12	76	65	52	45	39	35	67	25	17	1016	1010	879
03/25/12	81	69	52	41	36	28	63	15	20	1013	1008	813
03/24/12	88	69	52	42	36	28	66	12	16	1016	1009	940
03/23/12	85	67	51	43	37	28	73	12	17	1017	1010	890
03/22/12	82	65	51	44	38	32	71	17	14	1014	1008	890
03/21/12	76	60	45	41	35	29	74	21	18	1015	1010	874
03/20/12	65	58	49	36	28	24	60	21	16	1016	1013	874
03/19/12	55	54	48	34	29	26	55	34	15			863
03/18/12	64	50	41	50	41	36	99	49	33	1006	1000	670
03/17/12	75	65	48	42	32	22	53	14	39	1009	1004	846
03/16/12	84	66	46	31	23	20	43	9	17	1015	1007	863
03/15/12	86	66	50	26	20	12	34	6	16	1018	1011	857
03/14/12	83	63	44	29	17	8	35	5	15	1018	1010	885
03/13/12	83	63	43	27	16	4	40	5	27	1016	1010	863
03/12/12	81	62	44	28	20	11	48	7	16	1016	1010	841
03/11/12	76	59	44	33	27	20	58	12	19	1016	1010	890
03/10/12	73	60	47	30	26	21	47	17	21	1016	1011	819
03/09/12	74	63	48	30	24	20	50	13	28	1022	1014	802
03/08/12	74	59	44	30	25	18	46	15	22	1020	1011	802
03/07/12	67	55	47	28	21	13	41	15	27	1013	1001	819
03/06/12	81	65	45	30	24	17	50	10	33	1011	1002	819
03/05/12	85	66	53	32	25	19	40	9	18	1018	1010	626
03/04/12	86	64	48	30	24	17	41	11	15	1020	1013	802
03/03/12	76	56	40	20	13	5	39	8	17	1022	1016	797
03/02/12	67	54	43	35	13	2	71	6	40	1017	1008	797
03/01/12	69	54	39	33	27	23	65	20	24	1015	1007	775
TOTALS:	90	63	39	50	28	2	99	5	40	1022	1000	940

Sensors 5904, 5908, 5911, 5912, and 5913 down from 3/18 17:51 – 3/19 10:51. Sensors 5904, 5908, 5911, 5912, and 5913 down from 3/19 17:21 – 3/20 9:52.
Sensor 5914 down from 3/18 15:21 – 3/20 9:52.

NovaStar Statistical Report
G141: Buckeye FRS #1 Weather Statistics - March 2012

PointID	5282	5282	5282	5278	5278	5278	5281	5281	5274	5284	5284
StatType	max	mean	min	max	mean	min	max	min	max	max	min
DataType	temp	temp	temp	dewpnt	dewpnt	dewpnt	rhumid	rhumid	pkwind	baropr	baropr
Units	DegF	DegF	DegF	degF	degF	degF	rh%	rh%	mph	mb	mb
03/31/12	92	75	56	37	32	23	45	8	19	1012	1007
03/30/12	90	72	54	34	31	27	43	10	13	1013	1009
03/29/12	86	70	51	33	28	20	44	9	11	1014	1010
03/28/12	86	68	49	35	29	20	55	9	11	1015	1010
03/27/12	81	65	48	36	32	26	58	12	9	1015	1011
03/26/12	74	63	51	46	38	30	80	20	15	1017	1012
03/25/12	81	68	55	40	36	29	56	16	22	1012	1008
03/24/12	86	69	51	40	34	24	64	11	13	1013	1010
03/23/12	86	69	52	43	36	28	70	12	18	1014	1011
03/22/12	84	66	49	43	37	30	73	14	13	1013	1009
03/21/12	75	60	43	41	32	25	77	15	10	1017	1011
03/20/12	68	53	37	37	29	18	92	13	15	1018	1015
03/19/12	58	49	40	35	30	21	80	23	15	1015	1010
03/18/12	57	49	43	52	38	29	100	42	24	1011	1004
03/17/12	77	65	50	49	31	17	73	18	24	1008	1004
03/16/12	86	68	47	26	20	13	25	9	13	1013	1008
03/15/12	86	66	48	21	15	12	24	6	11	1016	1011
03/14/12	84	63	43	18	10	1	17	7	11	1016	1013
03/13/12	84	63	43	13	5	-3	19	4	14	1014	1011
03/12/12	83	63	42	19	13	7	29	5	12	1015	1011
03/11/12	80	61	45	25	20	11	39	8	18	1015	1011
03/10/12	74	61	45	25	22	17	34	14	17	1017	1013
03/09/12	75	61	45	24	20	16	32	13	16	1022	1015
03/08/12	74	57	40	22	19	15	36	12	15	1021	1016
03/07/12	61	54	44	27	15	8	33	11	32	1016	1004
03/06/12	84	66	46	25	18	12	29	6	24	1012	1001
03/05/12	85	73	57	28	20	16	20	7	10	1016	1012
03/04/12	_____	_____	_____	_____	_____	_____	_____	_____	_____	_____	_____
03/03/12	_____	_____	_____	_____	_____	_____	_____	_____	_____	_____	_____
03/02/12	57	53	40	33	10	2	57	7	25	1017	1011
03/01/12	71	55	36	32	26	19	54	20	18	1016	1010
TOTALS:	92	63	36	52	25	-3	100	4	32	1022	1001

All sensors down from 3/2 09:28 – 3/5 9:51.

NovaStar Statistical Report
G142: Carefree Ranch Weather Statistics - March 2012

PointID	4932	4932	4932	4928	4928	4928	4931	4931	4924	4933
StatType	max	mean	min	max	mean	min	max	min	max	max
DataType	temp	temp	temp	dewpnt	dewpnt	dewpnt	rhumid	rhumid	pkwind	solrad
Units	DegF	DegF	DegF	degF	degF	degF	rh%	rh%	mph	wsqm
03/31/12	83	72	57	35	31	24	40	13	18	879
03/30/12	81	69	55	32	28	24	38	11	12	868
03/29/12	78	67	54	31	26	17	38	9	13	868
03/28/12	79	66	52	31	26	19	42	10	13	863
03/27/12	76	63	50	38	30	18	59	11	13	857
03/26/12	69	58	46	40	37	32	77	27	12	852
03/25/12	74	66	57	39	30	24	50	15	20	725
03/24/12	81	67	55	34	29	23	45	11	15	841
03/23/12	78	66	53	36	31	25	47	14	13	857
03/22/12	76	63	50	37	32	28	57	16	12	857
03/21/12	69	56	42	35	30	25	61	22	13	841
03/20/12	63	49	35	29	23	18	65	17	28	841
03/19/12	50	41	35	36	30	21	100	39	16	890
03/18/12	57	41	34	53	37	29	100	54	40	577
03/17/12	70	62	53	40	27	15	54	12	24	566
03/16/12	78	66	52	25	18	13	25	8	13	819
03/15/12	79	66	52	19	14	5	24	5	11	813
03/14/12	76	64	48	19	10	-0	21	5	13	813
03/13/12	76	64	48	11	4	-7	17	4	13	819
03/12/12	75	62	52	20	13	1	27	5	12	808
03/11/12	70	57	45	25	22	15	44	11	17	813
03/10/12	67	55	44	28	22	17	43	17	18	780
03/09/12	70	58	45	27	20	13	46	11	19	769
03/08/12	65	54	40	26	21	15	43	18	16	769
03/07/12	60	48	40	25	17	11	39	18	21	846
03/06/12	74	63	52	22	18	12	30	8	25	775
03/05/12	81	66	53	25	17	9	24	6	11	890
03/04/12	81	64	50	24	17	12	27	8	11	764
03/03/12	69	54	40	14	3	-6	22	7	15	764
03/02/12	62	51	42	30	6	-9	55	5	39	758
03/01/12	62	51	40	29	24	20	48	22	17	742
TOTALS:	83	60	34	53	22	-9	100	4	40	890

NovaStar Statistical Report
G143: City of Glendale Weather Statistics - March 2012

PointID	5522	5522	5522	5518	5518	5518	5521	5521	4774	4769	4769	4768
StatType	max	mean	min	max	mean	min	max	min	max	max	min	max
DataType	temp	temp	temp	dewpnt	dewpnt	dewpnt	rhumid	rhumid	pkwind	baropr	baropr	solrad
Units	DegF	DegF	DegF	degF	degF	degF	rh%	rh%	mph	mb	mb	wsqm
03/31/12	93	77	60	42	35	28	45	12	12	1018	1013	907
03/30/12	90	74	57	43	33	26	44	12	9	1019	1016	901
03/29/12	87	71	55	39	31	24	46	10	10	1020	1016	890
03/28/12	86	70	53	38	30	20	48	9	7	1020	1016	896
03/27/12	84	68	52	43	35	26	62	14	8	1021	1017	885
03/26/12	75	68	59	50	39	30	63	25	20	1022	1019	874
03/25/12	80	72	57	52	45	34	46	34	15	1017	1014	758
03/24/12	87	72	55	39	34	28	54	12	3	1019	1015	846
03/23/12	88	71	54	40	36	30	58	13	9	1020	1017	885
03/22/12	84	67	50	40	36	30	66	14	3	1019	1015	890
03/21/12	76	61	45	37	33	29	67	18	9	1023	1017	874
03/20/12	69	54	38	34	29	23	76	16	12	1024	1020	874
03/19/12	59	50	44	37	31	25	77	29	12	1020	1016	923
03/18/12	65	50	43	49	39	29	94	37	21	1017	1009	907
03/17/12	79	68	56	42	30	19	43	15	21	1014	1010	830
03/16/12	86	70	52	29	24	20	33	9	5	1019	1014	852
03/15/12	86	68	50	27	21	13	34	6	0	1023	1018	852
03/14/12	84	66	48	26	18	12	28	7	6	1022	1019	890
03/13/12	84	65	48	22	16	8	33	5	7	1020	1017	852
03/12/12	84	65	49	27	20	9	38	5	7	1021	1017	846
03/11/12	80	63	46	30	26	21	49	11	8	1021	1017	857
03/10/12	73	63	51	29	26	23	40	16	10	1023	1019	813
03/09/12	75	64	50	28	24	19	41	13	11	1028	1021	802
03/08/12	73	58	43	27	24	19	41	16	10	1027	1021	802
03/07/12	67	56	47	29	18	11	30	12	17	1021	1009	896
03/06/12	85	68	50	30	24	17	40	8	20	1018	1008	808
03/05/12	84	66	50	29	25	21	40	10	0	1022	1018	808
03/04/12	84	64	43	29	21	14	36	10	1	1026	1020	808
03/03/12	73	58	42	18	10	6	25	7	8	1030	1025	808
03/02/12	69	58	49	33	13	-1	52	5	23	1026	1017	797
03/01/12	70	58	43	33	29	24	53	20	15	1022	1016	775
TOTALS:	93	65	38	52	28	-1	94	5	23	1030	1008	923

Sensors 5518 and 5522 down from 3/25 13:18 – 3/26 7:43. Sensor 5521 down from 3/25 7:48 – 3/26 1:03. Sensor 4769 down from 3/25 18:18 – 3/26 7:43. Sensor 4768 down from 3/25 15:48 – 3/26 7:43.

NovaStar Statistical Report
G144: Coyote Wash Weather Statistics - March 2012

PointID	5267	5267	5267	5264	5264	5264	5266	5266	5259	5268
StatType	max	mean	min	max	mean	min	max	min	max	max
DataType	temp	temp	temp	dewpnt	dewpnt	dewpnt	rhumid	rhumid	pkwind	solrad
Units	DegF	DegF	DegF	degF	degF	degF	rh%	rh%	mph	wsqm
03/31/12	91	76	57	44	34	25	54	10	19	907
03/30/12	89	74	55	40	32	26	48	10	14	901
03/29/12	88	71	54	38	28	19	45	8	13	907
03/28/12	86	69	50	38	29	19	58	9	13	896
03/27/12	84	66	48	40	34	26	66	12	12	879
03/26/12	76	64	48	47	37	27	86	16	11	868
03/25/12	81	69	57	43	37	29	57	17	30	703
03/24/12	85	70	52	42	34	20	64	9	15	802
03/23/12	84	69	51	45	37	28	75	13	18	879
03/22/12	84	67	48	45	38	29	77	13	11	879
03/21/12	78	62	44	44	35	29	75	16	12	874
03/20/12	67	53	36	37	30	17	89	14	17	857
03/19/12	59	48	40	41	33	26	99	28	11	791
03/18/12	55	48	43	54	40	31	99	45	30	912
03/17/12	76	64	50	55	34	22	99	15	25	824
03/16/12	86	70	50	30	22	17	30	9	16	846
03/15/12	87	69	47	22	17	9	31	5	12	852
03/14/12	84	65	44	19	11	-0	20	6	15	879
03/13/12	81	64	43	11	4	-10	21	3	15	846
03/12/12	81	63	41	19	12	-0	30	4	16	830
03/11/12	77	61	43	27	19	8	45	7	15	824
03/10/12	76	60	42	25	22	16	40	12	17	813
03/09/12	79	63	47	27	22	15	36	10	15	802
03/08/12	76	59	45	24	20	16	35	12	15	802
03/07/12	62	53	43	23	16	7	34	10	24	786
03/06/12	82	67	47	28	17	5	31	5	31	808
03/05/12	89	68	49	24	18	13	31	5	10	896
03/04/12	88	67	52	20	15	6	23	4	11	802
03/03/12	76	59	44	12	4	-4	17	4	12	791
03/02/12	67	58	48	33	3	-17	48	3	31	786
03/01/12	70	56	38	31	26	19	52	17	16	769
TOTALS:	91	64	36	55	25	-17	99	3	31	912

NovaStar Statistical Report
G145: Crossroads Park Weather Statistics - March 2012

PointID StatType Data Type Units	6622 max temp DegF	6622 mean temp DegF	6622 min temp DegF	6616 max dewpnt degF	6616 mean dewpnt degF	6616 min dewpnt degF	6621 max rhumid rh%	6621 min rhumid rh%	6614 max pkwind mph	6624 max baropr mb	6624 min baropr mb	6626 max solrad wsqm
03/31/12	93	76	59	44	34	25	52	9	17	1013	1008	852
03/30/12	88	72	56	53	34	27	64	11	10	1013	1010	846
03/29/12	87	70	55	50	31	20	56	8	11	1014	1010	841
03/28/12	86	69	52	48	33	16	77	7	9	1015	1010	835
03/27/12	84	67	50	47	37	26	77	12	9	1015	1011	830
03/26/12	76	65	52	44	40	33	71	23	13	1016	1011	819
03/25/12	84	71	57	45	35	25	61	11	14	1011	1008	769
03/24/12	88	71	53	48	35	24	70	10	10	1014	1010	830
03/23/12	86	70	54	44	36	25	69	11	12	1015	1011	835
03/22/12	84	66	47	46	38	29	86	13	10	1013	1010	819
03/21/12	74	59	43	40	34	25	85	16	11	1017	1011	813
03/20/12	66	52	39	38	31	23	93	19	13	1017	1014	808
03/19/12	57	49	43	41	32	25	89	30	15	1014	1009	890
03/18/12	63	51	44	49	41	32	100	45	19	1011	1003	918
03/17/12	79	67	56	43	30	19	48	12	19	1009	1005	527
03/16/12	86	68	51	38	23	17	53	7	10	1013	1008	775
03/15/12	86	66	47	37	20	6	56	5	8	1016	1012	775
03/14/12	83	65	48	40	17	6	58	5	13	1016	1013	775
03/13/12	84	66	47	37	14	-1	53	4	10	1014	1011	780
03/12/12	84	64	48	42	19	-4	55	3	9	1015	1012	764
03/11/12	79	62	45	35	26	21	57	11	13	1015	1011	841
03/10/12	71	60	47	33	28	23	59	16	11	1016	1013	742
03/09/12	76	61	48	34	24	18	57	12	19	1022	1015	725
03/08/12	71	54	38	32	23	15	51	16	14	1021	1015	731
03/07/12	67	56	45	32	18	11	44	13	24	1015	1003	742
03/06/12	85	68	50	31	22	11	45	6	25	1012	1003	753
03/05/12	88	64	45	35	26	19	57	9	5	1016	1012	780
03/04/12	81	62	42	37	22	17	55	8	9	1019	1014	725
03/03/12	72	56	37	28	12	1	53	6	12	1023	1019	725
03/02/12	68	56	43	36	14	-4	68	5	22	1020	1010	720
03/01/12	72	56	41	36	27	22	58	14	13	1016	1010	709
TOTALS:	93	63	37	53	28	-4	100	3	25	1023	1003	918

NovaStar Statistical Report
G146: Desert Mountain School Weather Statistics - March 2012

PointID	4877	4877	4877	4873	4873	4873	4876	4876	4869	4879	4879	4878
StatType	max	mean	min	max	mean	min	max	min	max	max	min	max
DataType	temp	temp	temp	dewpnt	dewpnt	dewpnt	rhumid	rhumid	pkwind	baropr	baropr	solrad
Units	DegF	DegF	DegF	degF	degF	degF	rh%	rh%	mph	mb	mb	wsqm
03/31/12	89	75	55	36	33	26	50	12	15	1019	1011	918
03/30/12	87	72	55	36	30	27	42	11	13	1020	1011	918
03/29/12	84	69	52	32	28	22	47	10	11	1020	1011	885
03/28/12	84	68	50	33	28	19	54	9	12	1021	1012	863
03/27/12	83	66	48	42	33	27	69	13	14	1021	1013	857
03/26/12	73	63	49	44	38	29	75	20	15	1020	1012	846
03/25/12	81	69	50	41	33	27	50	14	15	1017	1010	841
03/24/12	85	70	52	38	32	23	60	10	13	1020	1012	896
03/23/12	84	68	50	42	35	28	72	13	18	1020	1012	852
03/22/12	81	65	46	44	37	29	86	14	11	1018	1010	846
03/21/12	74	59	41	43	33	28	80	20	14	1021	1012	852
03/20/12	67	52	35	35	28	21	85	16	19	1020	1011	901
03/19/12	55	47	40	41	33	26	100	34	16	1013	1007	896
03/18/12	63	47	40	52	41	31	100	43	25	1009	1003	929
03/17/12	76	64	50	42	28	17	46	12	25	1012	1006	549
03/16/12	84	66	45	25	18	11	29	8	13	1020	1009	868
03/15/12	85	67	47	19	15	10	26	6	12	1023	1013	863
03/14/12	81	63	40	17	10	3	22	5	12	1022	1011	885
03/13/12	81	63	40	12	7	-3	24	4	14	1020	1011	868
03/12/12	81	63	41	22	13	5	36	5	13	1020	1011	857
03/11/12	76	60	42	26	22	18	45	11	12	1020	1012	918
03/10/12	72	60	47	26	23	19	36	15	15	1020	1013	835
03/09/12	76	63	46	28	21	14	40	9	21	1026	1017	819
03/08/12	71	58	45	28	23	19	36	16	17	1024	1014	819
03/07/12	64	54	46	27	19	13	35	15	21	1014	1004	934
03/06/12	80	65	45	27	19	15	34	8	23	1015	1004	819
03/05/12	85	64	45	21	18	14	32	7	9	1022	1012	879
03/04/12	82	66	49	23	18	10	23	9	13	1024	1015	813
03/03/12	72	57	43	10	6	1	18	6	13	1026	1019	819
03/02/12	66	54	42	28	7	-4	55	5	34	1020	1009	808
03/01/12	67	53	36	30	25	18	53	21	15	1019	1009	797
TOTALS:	89	62	35	52	24	-4	100	4	34	1026	1003	934

NovaStar Statistical Report
G147: Durango Complex Weather Statistics - March 2012

PointID StatType Data Type Units	4702 max temp DegF	4702 mean temp DegF	4702 min temp DegF	4698 max dewpnt degF	4698 mean dewpnt degF	4698 min dewpnt degF	4701 max rhumid rh%	4701 min rhumid rh%	4694 max pkwind mph	4704 max baropr mb	4704 min baropr mb	4703 max solrad wsqm
03/31/12	96	80	65	42	34	27	38	10	15	1014	1009	841
03/30/12	91	77	61	40	33	28	36	11	10	1015	1011	841
03/29/12	88	74	62	37	30	23	39	9	12	1015	1012	830
03/28/12	88	73	57	38	30	21	45	8	12	1016	1012	830
03/27/12	86	71	55	40	35	30	54	14	11	1017	1013	819
03/26/12	76	67	58	47	40	32	59	20	14	1018	1013	808
03/25/12	86	73	60	41	35	28	44	12	15	1013	1010	615
03/24/12	91	75	62	37	32	26	40	9	10	1015	1011	830
03/23/12	89	74	57	43	35	30	55	12	9	1016	1012	824
03/22/12	87	70	53	41	36	30	64	13	9	1015	1011	830
03/21/12	77	63	50	37	32	28	57	17	11	1019	1013	819
03/20/12	69	56	43	35	30	25	70	20	12	1020	1016	813
03/19/12	60	52	45	39	31	25	81	27	15	1016	1011	934
03/18/12	67	52	43	51	41	31	98	36	27	1013	1005	929
03/17/12	81	70	55	44	31	20	43	14	16	1010	1006	588
03/16/12	90	73	57	35	23	19	34	7	11	1015	1010	769
03/15/12	89	71	55	28	20	14	33	6	9	1018	1014	769
03/14/12	85	69	51	26	17	10	36	6	10	1018	1015	797
03/13/12	87	69	50	24	15	4	33	4	9	1016	1013	780
03/12/12	86	69	50	26	18	4	39	4	9	1017	1013	764
03/11/12	82	66	51	28	25	20	40	9	10	1017	1013	885
03/10/12	76	65	54	30	26	23	38	14	12	1018	1015	736
03/09/12	77	65	52	31	25	19	40	12	14	1024	1017	720
03/08/12	75	59	44	28	24	19	43	15	11	1023	1017	720
03/07/12	69	58	50	31	18	11	32	11	23	1017	1005	753
03/06/12	88	71	51	32	23	14	50	6	19	1014	1003	714
03/05/12	86	69	52	32	25	18	47	7	7	1018	1014	841
03/04/12	86	66	47	29	22	18	45	8	7	1022	1016	720
03/03/12	74	59	42	22	11	3	33	6	12	1025	1021	714
03/02/12	69	60	52	33	12	-2	46	5	21	1022	1013	714
03/01/12	73	61	48	35	29	26	45	18	14	1018	1012	687
TOTALS:	96	67	42	51	27	-2	98	4	27	1025	1003	934

NovaStar Statistical Report
G148: Estrella Fan Weather Statistics - March 2012

PointID StatType Data Type Units	6892 max temp DegF	6892 mean temp DegF	6892 min temp DegF	6888 max dewpnt degF	6888 mean dewpnt degF	6888 min dewpnt degF	6891 max rhumid rh%	6891 min rhumid rh%	6883 max pkwind mph	6894 max baropr mb	6894 min baropr mb	6896 max solrad wsqm
03/31/12	94	79	64	36	31	24	35	9	16	1017	1012	907
03/30/12	88	76	63	33	29	25	40	10	10	1018	1014	896
03/29/12	85	73	60	30	25	16	29	8	12	1018	1015	896
03/28/12	84	73	58	30	24	16	32	7	11	1019	1015	896
03/27/12	81	68	53	35	31	25	48	12	10	1019	1016	885
03/26/12	73	64	55	47	39	28	67	18	11	1021	1016	874
03/25/12	84	73	62	42	30	21	46	5	19	1016	1013	692
03/24/12	87	74	60	32	28	23	32	10	16	1018	1014	780
03/23/12	86	74	60	38	32	27	43	11	11	1019	1016	879
03/22/12	83	69	54	37	33	26	50	12	7	1017	1014	896
03/21/12	74	61	47	36	31	26	60	16	17	1021	1016	879
03/20/12	66	54	42	39	31	22	84	18	16	1022	1019	879
03/19/12	57	48	42	36	31	26	67	31	12	1019	1014	857
03/18/12	62	50	43	50	38	29	100	49	18	1016	1008	879
03/17/12	80	69	60	45	29	12	48	11	17	1014	1009	742
03/16/12	86	73	59	24	19	15	21	7	10	1018	1013	857
03/15/12	85	71	56	18	15	6	20	5	10	1021	1017	863
03/14/12	82	69	56	16	9	4	14	5	9	1020	1017	852
03/13/12	84	70	56	8	0	-5	8	3	10	1019	1016	868
03/12/12	83	69	51	24	11	-2	24	4	8	1020	1015	857
03/11/12	79	65	50	26	20	14	34	8	11	1020	1015	929
03/10/12	72	63	55	26	25	22	32	14	14	1021	1017	824
03/09/12	74	66	60	27	20	18	24	11	16	1026	1019	824
03/08/12	72	59	43	29	21	16	36	14	15	1025	1020	813
03/07/12	64	55	45	29	16	8	31	11	17	1020	1008	846
03/06/12	84	72	58	25	16	9	20	5	19	1016	1007	824
03/05/12	82	68	55	24	18	11	21	8	11	1021	1016	863
03/04/12	81	67	52	20	12	6	15	7	15	1024	1018	835
03/03/12	72	60	43	9	2	-3	16	5	18	1027	1024	808
03/02/12	67	59	50	33	7	-14	46	4	25	1025	1016	802
03/01/12	69	60	47	33	25	18	38	19	14	1020	1014	802
TOTALS:	94	66	42	50	22	-14	100	3	25	1027	1007	929

NovaStar Statistical Report
G149: Fountain Hills Fire Station Statistics - March 2012

PointID	5952	5952	5952	5948	5948	5948	5951	5951
StatType	max	mean	min	max	mean	min	max	min
DataType	temp	temp	temp	dewpnt	dewpnt	dewpnt	rhumid	rhumid
Units	DegF	DegF	DegF	degF	degF	degF	rh%	rh%
03/31/12	90	75	57	37	31	25	43	9
03/30/12	87	72	57	35	29	24	38	10
03/29/12	84	69	54	32	26	19	42	8
03/28/12	86	68	52	35	27	15	49	7
03/27/12	82	66	50	38	32	22	60	11
03/26/12	74	64	51	41	38	31	66	22
03/25/12	82	70	54	39	31	22	48	10
03/24/12	87	70	54	37	31	22	47	9
03/23/12	85	68	52	39	32	23	59	10
03/22/12	82	65	50	39	34	28	63	14
03/21/12	75	59	43	37	31	27	68	18
03/20/12	64	58	48	32	26	22	56	20
03/19/12	57	50	40	42	33	25	98	29
03/18/12	62	49	39	49	39	29	100	47
03/17/12	76	65	50	41	28	18	47	12
03/16/12	84	67	52	23	16	9	27	5
03/15/12	85	67	50	23	13	4	30	4
03/14/12	82	64	46	20	10	0	24	4
03/13/12	82	64	46	17	8	-6	25	3
03/12/12	81	63	50	23	14	1	34	4
03/11/12	76	60	45	27	23	18	50	10
03/10/12	69	58	47	28	24	21	43	16
03/09/12	73	61	47	27	21	14	43	9
03/08/12	71	56	40	27	22	17	43	16
03/07/12	64	55	45	27	16	8	37	12
03/06/12	82	67	48	26	18	6	36	5
03/05/12	84	68	57	26	18	11	27	6
03/04/12	84	64	47	25	18	10	27	7
03/03/12	74	55	39	15	5	-0	23	6
03/02/12	71	54	42	31	9	-7	64	5
03/01/12	69	54	39	30	24	21	53	16
TOTALS:	90	63	39	49	24	-7	100	3

Sensor 5952 down from 3/19 17:21 – 3/20 9:51. Sensor 5948 down from 3/19 2:51 – 3/19 11:36 and 3/19 23:21 – 3/20 9:51. Sensor 5951 down from 3/19 2:51 – 3/19 10:25 and 3/19 22:21 – 3/20 08:21.

NovaStar Statistical Report
G150: G&F Woolsey Peak Weather Statistics - March 2012

PointID	5062	5062	5062	5064	5064	5064	5061	5061
StatType	max	mean	min	max	mean	min	max	min
DataType	temp	temp	temp	dewpnt	dewpnt	dewpnt	rhumid	rhumid
Units	DegF	DegF	DegF	degF	degF	degF	rh%	rh%
03/31/12	90	78	70	37	31	22	26	8
03/30/12	86	77	69	34	30	26	25	12
03/29/12	82	74	66	30	24	18	23	12
03/28/12	82	72	64	31	24	19	25	9
03/27/12	78	67	59	34	30	21	34	14
03/26/12	70	61	53	46	38	30	79	26
03/25/12	77	70	58	40	31	21	51	13
03/24/12	84	74	66	34	25	20	24	10
03/23/12	83	73	66	36	28	22	32	13
03/22/12	83	71	60	35	31	26	36	16
03/21/12	74	62	52	31	27	24	43	17
03/20/12	63	54	45	36	28	21	68	20
03/19/12	54	47	42	37	28	23	66	33
03/18/12	57	47	41	52	36	26	100	45
03/17/12	74	66	57	49	32	11	74	10
03/16/12	82	74	64	26	22	15	18	10
03/15/12	83	73	64	22	18	13	18	7
03/14/12	80	70	60	21	15	10	14	8
03/13/12	79	70	62	11	2	-6	9	4
03/12/12	81	69	60	18	8	-7	17	4
03/11/12	77	67	56	25	19	-0	26	5
03/10/12	72	61	52	26	24	19	34	14
03/09/12	73	63	55	23	21	18	27	13
03/08/12	69	57	47	23	19	16	32	14
03/07/12	60	51	44	28	14	5	36	11
03/06/12	79	71	61	27	19	7	24	6
03/05/12	80	71	62	22	18	12	16	8
03/04/12	77	67	55	21	16	8	21	7
03/03/12	69	57	46	10	5	2	16	6
03/02/12	63	56	52	33	6	-11	41	4
03/01/12	68	59	51	35	29	20	43	20
TOTALS:	90	65	41	52	23	-11	100	4

NovaStar Statistical Report
G151: Gateway Community College Station Statistics - March 2012

PointID	4507	4507	4507	4504	4504	4504	4506	4506
StatType	max	mean	min	max	mean	min	max	min
DataType	temp	temp	temp	dewpnt	dewpnt	dewpnt	rhumid	rhumid
Units	DegF	DegF	DegF	degF	degF	degF	rh%	rh%
03/31/12	94	78	64	34	30	23	31	8
03/30/12	92	75	61	37	29	24	32	8
03/29/12	88	73	60	34	26	18	31	7
03/28/12	88	72	58	35	27	16	39	7
03/27/12	85	69	55	38	33	25	53	11
03/26/12	76	66	56	44	38	27	59	15
03/25/12	84	72	60	40	32	22	38	10
03/24/12	88	74	60	37	30	21	43	8
03/23/12	90	73	59	38	32	23	42	9
03/22/12	86	69	53	39	34	29	59	12
03/21/12	76	62	48	34	30	26	59	16
03/20/12	67	54	41	34	28	23	71	18
03/19/12	58	50	44	38	29	23	81	26
03/18/12	64	50	41	50	38	29	97	41
03/17/12	80	68	58	42	28	17	45	12
03/16/12	88	71	57	28	18	12	25	5
03/15/12	88	70	54	26	16	3	29	4
03/14/12	86	68	52	25	12	2	23	4
03/13/12	88	68	52	23	9	-8	23	2
03/12/12	86	67	52	27	15	-4	31	3
03/11/12	81	64	51	28	24	16	38	9
03/10/12	74	63	54	27	24	21	35	14
03/09/12	78	65	53	26	21	13	33	8
03/08/12	74	58	44	26	22	18	41	14
03/07/12	68	56	48	28	16	8	30	11
03/06/12	86	70	55	28	18	5	27	5
03/05/12	86	68	51	29	22	12	39	6
03/04/12	86	65	48	25	19	14	41	7
03/03/12	74	58	41	19	6	-2	25	5
03/02/12	71	59	50	33	9	-9	53	4
03/01/12	72	58	45	34	26	22	42	16
TOTALS:	94	66	41	50	24	-9	97	2

NovaStar Statistical Report
G152: Gila Bend Landfill Weather Statistics - March 2012

PointID StatType Data Type Units	6912 max temp DegF	6912 mean temp DegF	6912 min temp DegF	6908 max dewpnt degF	6908 mean dewpnt degF	6908 min dewpnt degF	6911 max rhumid rh%	6911 min rhumid rh%	6904 max pkwind mph	6913 max solrad wsqm
03/31/12	97	79	61	45	35	25	45	7	24	923
03/30/12	91	76	57	39	34	29	41	11	13	918
03/29/12	88	73	57	36	30	26	35	11	14	918
03/28/12	88	71	53	37	30	20	49	8	14	951
03/27/12	84	69	52	42	35	29	61	13	12	901
03/26/12	76	66	55	49	44	36	80	29	15	890
03/25/12	88	73	61	45	37	32	52	14	22	775
03/24/12	93	74	56	42	34	27	54	9	13	918
03/23/12	91	73	55	47	38	30	69	12	14	901
03/22/12	88	70	52	47	40	32	71	14	12	896
03/21/12	80	62	45	45	38	31	93	18	10	890
03/20/12	71	55	40	45	37	23	98	18	15	885
03/19/12	60	52	43	43	35	29	86	31	17	923
03/18/12	65	54	48	53	42	34	98	44	27	835
03/17/12	83	69	54	49	34	18	56	16	29	648
03/16/12	89	72	51	33	23	14	29	8	14	863
03/15/12	91	70	51	27	19	10	24	5	14	863
03/14/12	88	67	46	21	13	6	18	5	13	863
03/13/12	86	67	48	20	10	2	20	4	14	868
03/12/12	88	67	47	26	15	8	25	5	13	852
03/11/12	84	66	50	35	23	13	36	8	13	846
03/10/12	79	65	55	29	26	21	34	13	17	830
03/09/12	79	64	50	25	22	20	36	11	21	819
03/08/12	74	57	38	28	20	14	39	14	13	824
03/07/12	64	58	48	30	18	6	32	9	26	835
03/06/12	88	70	50	34	20	14	29	6	26	819
03/05/12	88	67	50	29	21	14	27	7	14	923
03/04/12	84	64	45	23	16	7	24	7	14	819
03/03/12	74	58	39	14	8	2	24	6	16	813
03/02/12	72	58	44	34	15	-5	58	4	29	808
03/01/12	76	60	43	37	27	19	41	15	23	797
TOTALS:	97	66	38	53	27	-5	98	4	29	951

Sensor 6904 down from 3/10 20:45 – 3/11 3:15.

NovaStar Statistical Report
G153: Gila Bend Mountains Weather Statistics - March 2012

PointID StatType Data Type Units	5052 max temp DegF	5052 mean temp DegF	5052 min temp DegF	5048 max dewpnt degF	5048 mean dewpnt degF	5048 min dewpnt degF	5051 max rhumid rh%	5051 min rhumid rh%	5044 max pkwind mph	5054 max baropr mb	5054 min baropr mb	5053 max solrad wsqm
03/31/12	90	78	66	39	36	31	34	13	12	1019	1013	896
03/30/12	89	76	64	37	34	29	30	15	10	1020	1015	885
03/29/12	85	75	63	35	29	19	23	12	9	1020	1015	885
03/28/12	85	72	61	33	30	26	29	13	7	1020	1016	879
03/27/12	81	68	57	38	32	24	38	17	9	1021	1017	863
03/26/12	74	62	51	46	38	32	81	23	9	1022	1016	857
03/25/12	79	69	57	43	36	29	60	23	21	1017	1013	808
03/24/12	86	72	61	37	32	29	34	14	11	1019	1015	846
03/23/12	84	72	62	38	34	30	39	16	8	1021	1016	868
03/22/12	84	70	57	39	35	30	45	20	14	1018	1015	863
03/21/12	76	64	52	35	30	26	41	19	10	1022	1016	857
03/20/12	64	54	43	39	31	23	86	20	16	1023	1017	852
03/19/12	61	49	38	39	30	21	78	25	14	1018	1013	995
03/18/12	56	48	42	51	37	27	100	39	25	1015	1007	940
03/17/12	76	65	52	52	37	22	97	21	15	1014	1008	874
03/16/12	86	74	62	34	30	25	27	14	7	1020	1013	835
03/15/12	85	72	60	29	25	22	23	11	13	1022	1017	830
03/14/12	83	69	59	28	22	15	21	12	9	1022	1017	824
03/13/12	81	69	57	19	15	10	18	7	9	1021	1016	835
03/12/12	82	67	56	25	18	13	28	9	16	1020	1016	819
03/11/12	80	64	51	29	25	16	39	11	17	1020	1016	813
03/10/12	75	61	52	29	27	22	37	18	18	1021	1017	797
03/09/12	73	63	53	29	25	19	32	18	23	1026	1019	824
03/08/12	72	59	48	27	23	20	33	17	17	1026	1019	791
03/07/12	57	52	45	28	17	11	37	14	27	1020	1009	780
03/06/12	83	70	58	30	26	22	34	10	21	1016	1007	797
03/05/12	83	70	61	28	24	20	22	12	18	1021	1017	841
03/04/12	81	69	57	26	22	17	25	12	15	1024	1019	786
03/03/12	69	59	51	18	12	7	16	11	20	1028	1024	780
03/02/12	62	56	52	34	13	4	47	9	30	1024	1015	841
03/01/12	72	58	45	36	31	23	53	24	13	1021	1014	764
TOTALS:	90	65	38	52	28	4	100	7	30	1028	1007	995

NovaStar Statistical Report
G154: Horseshoe Lake Weather Statistics - March 2012

PointID	5892	5892	5892	5888	5888	5888	5891	5891	5884	5894	5894	5893
StatType	max	mean	min	max	mean	min	max	min	max	max	min	max
DataType	temp	temp	temp	dewpnt	dewpnt	dewpnt	rhumid	rhumid	pkwind	baropr	baropr	solrad
Units	DegF	DegF	DegF	degF	degF	degF	rh%	rh%	mph	mb	mb	wsqm
03/31/12	87	72	50	44	32	23	74	11	18	1016	1010	929
03/30/12	86	69	50	43	31	23	62	10	15	1016	1013	901
03/29/12	84	66	48	42	28	17	67	8	16	1017	1013	923
03/28/12	84	65	45	39	28	16	72	7	13	1017	1013	923
03/27/12	81	63	44	41	31	16	80	8	15	1018	1014	923
03/26/12	74	62	50	41	35	29	67	19	14	1018	1013	901
03/25/12	79	64	45	42	32	24	79	13	16	1014	1011	659
03/24/12	84	65	43	45	31	19	81	9	13	1017	1013	912
03/23/12	83	64	43	44	33	25	88	12	17	1018	1014	918
03/22/12	81	62	41	41	34	27	90	13	15	1015	1013	923
03/21/12	76	56	36	40	32	26	89	18	10	1018	1013	912
03/20/12	65	48	31	35	26	19	94	18	15	1019	1015	940
03/19/12	55	43	37	41	33	22	94	29	12	1015	1010	923
03/18/12	61	44	37	46	37	33	93	46	26	1013	1004	610
03/17/12	75	61	40	39	27	15	60	9	30	1011	1006	797
03/16/12	84	62	36	30	17	7	71	5	17	1016	1011	885
03/15/12	84	62	38	26	12	-0	58	4	12	1019	1015	885
03/14/12	81	59	33	28	9	-2	69	4	14	1019	1015	874
03/13/12	81	58	33	22	6	-12	56	2	17	1017	1014	879
03/12/12	79	58	34	31	14	-4	73	4	13	1018	1014	874
03/11/12	75	55	33	31	22	13	77	9	19	1018	1014	852
03/10/12	71	56	42	32	22	17	57	14	17	1018	1014	841
03/09/12	72	58	41	31	20	14	56	10	22	1024	1018	824
03/08/12	73	55	34	27	21	16	65	11	17	1023	1016	824
03/07/12	62	52	38	26	19	12	62	16	20	1016	1004	896
03/06/12	78	61	36	30	18	11	68	7	25	1014	1004	824
03/05/12	83	61	40	32	19	9	52	6	4	1019	1014	819
03/04/12	86	61	39	29	18	13	48	6	12	1022	1016	830
03/03/12	74	52	29	23	8	-1	62	6	13	1025	1021	824
03/02/12	62	50	35	29	8	-4	78	6	23	1021	1012	819
03/01/12	66	50	31	32	25	18	77	18	18	1017	1012	797
TOTALS:	87	59	29	46	23	-12	94	2	30	1025	1004	940

NovaStar Statistical Report
G155: Horsethief Basin Weather Statistics - March 2012

PointID	5702	5702	5702	5698	5698	5698	5701	5701	5694	5704	5704	5703
StatType	max	mean	min	max	mean	min	max	min	max	max	min	max
DataType	temp	temp	temp	dewpnt	dewpnt	dewpnt	rhumid	rhumid	pkwind	baropr	baropr	solrad
Units	DegF	DegF	DegF	degF	degF	degF	rh%	rh%	mph	mb	mb	wsqm
03/31/12	64	57	50	30	25	21	38	21	25	1015	1011	978
03/30/12	64	56	50	25	21	17	30	19	20	1016	1013	973
03/29/12	60	53	48	23	18	12	30	15	15	1015	1013	973
03/28/12	60	52	46	21	12	-8	36	7	18	1016	1013	962
03/27/12	60	49	41	30	20	-0	49	10	13	1016	1013	962
03/26/12	52	42	34	34	28	18	93	42	32	1016	1011	945
03/25/12	55	49	40	32	22	13	66	23	32	1014	1011	901
03/24/12	61	53	46	26	21	14	42	18	13	1015	1013	813
03/23/12	60	52	44	30	25	16	48	24	15	1016	1014	956
03/22/12	62	52	45	30	22	11	36	14	17	1015	1012	956
03/21/12	62	47	34	29	21	11	48	23	13	1017	1012	951
03/20/12	47	33	22	25	19	14	97	29	17	1016	1011	951
03/19/12	28	23	19	27	22	19	97	97	23	1011	1005	1049
03/18/12	38	25	21	37	24	21	97	97	37	1007	1001	341
03/17/12	49	45	36	39	24	10	97	22	27	1011	1004	824
03/16/12	60	52	47	19	14	9	29	13	23	1016	1011	907
03/15/12	63	53	45	16	11	6	24	12	14	1018	1014	912
03/14/12	59	50	43	9	3	-8	18	8	18	1017	1014	901
03/13/12	57	49	43	8	-2	-15	17	5	20	1015	1013	912
03/12/12	59	48	40	16	6	-7	31	7	18	1015	1013	901
03/11/12	51	43	36	19	15	7	46	19	23	1015	1012	901
03/10/12	53	40	29	22	18	13	64	26	25	1016	1011	923
03/09/12	56	42	34	21	16	8	57	13	8	1021	1015	868
03/08/12	57	39	25	19	15	11	62	17	10	1021	1013	874
03/07/12	38	29	24	15	10	5	59	25	31	1013	1003	731
03/06/12	53	48	38	17	11	6	36	13	40	1014	1003	874
03/05/12	64	55	50	18	12	8	19	12	13	1018	1014	951
03/04/12	67	52	41	13	10	3	27	8	15	1020	1016	868
03/03/12	57	41	27	10	2	-7	25	11	10	1022	1017	863
03/02/12	45	33	23	19	1	-11	54	8	30	1018	1010	852
03/01/12	44	37	31	21	17	11	61	32	28	1014	1009	846
TOTALS:	67	45	19	39	16	-15	97	5	40	1022	1001	1049

NovaStar Statistical Report
G156: Humboldt Mountain Weather Statistics - March 2012

PointID	4942	4942	4942	4939	4939	4939	4941	4941
StatType	max	mean	min	max	mean	min	max	min
DataType	temp	temp	temp	dewpnt	dewpnt	dewpnt	rhumid	rhumid
Units	DegF	DegF	DegF	degF	degF	degF	rh%	rh%
03/31/12	71	64	57	31	27	22	31	18
03/30/12	72	63	56	29	24	19	26	16
03/29/12	70	60	54	26	21	18	28	14
03/28/12	72	60	54	27	20	15	27	13
03/27/12	67	56	48	32	25	16	50	14
03/26/12	61	49	40	37	32	28	91	33
03/25/12	62	58	48	35	24	19	62	17
03/24/12	68	62	56	29	22	16	29	13
03/23/12	70	60	54	29	24	16	34	18
03/22/12	68	58	50	30	25	9	42	11
03/21/12	66	51	38	33	25	17	54	24
03/20/12	51	39	30	26	20	14	64	27
03/19/12	34	30	26	34	27	15	100	53
03/18/12	46	31	27	39	31	27	100	67
03/17/12	59	53	46	36	23	10	68	17
03/16/12	69	60	55	18	14	7	19	8
03/15/12	73	60	53	14	9	5	15	7
03/14/12	68	58	51	11	3	-3	15	6
03/13/12	66	58	52	4	-4	-13	10	4
03/12/12	65	56	49	15	7	-8	22	5
03/11/12	62	51	44	25	17	12	38	14
03/10/12	60	46	36	22	19	14	47	20
03/09/12	60	49	41	23	17	11	49	14
03/08/12	60	45	31	25	17	13	77	17
03/07/12	48	38	32	24	16	11	60	30
03/06/12	63	56	49	17	14	9	25	11
03/05/12	70	60	55	15	12	8	15	8
03/04/12	71	57	45	20	14	9	26	9
03/03/12	62	46	33	11	2	-6	18	9
03/02/12	49	41	34	26	4	-7	55	8
03/01/12	52	44	38	25	21	16	48	28
TOTALS:	73	52	26	39	18	-13	100	4

NovaStar Statistical Report
G157: Lake Pleasant Weather Statistics - March 2012

PointID	5652	5652	5652	5655	5655	5655	5651	5651	5646	5649	5649
StatType	max	mean	min	max	mean	min	max	min	max	max	min
DataType	temp	temp	temp	dewpnt	dewpnt	dewpnt	rhumid	rhumid	pkwind	baropr	baropr
Units	DegF	DegF	DegF	degF	degF	degF	rh%	rh%	mph	mb	mb
03/31/12	88	76	62	44	35	26	46	11	15	1014	1009
03/30/12	86	73	61	45	34	28	50	12	17	1014	1011
03/29/12	84	71	60	49	32	24	54	10	17	1015	1011
03/28/12	84	70	56	41	31	22	59	9	12	1015	1011
03/27/12	81	67	55	47	36	24	59	12	12	1016	1012
03/26/12	74	64	53	47	39	31	71	22	14	1017	1012
03/25/12	70	65	59	45	40	25	60	20	16	1012	1010
03/24/12	85	71	60	49	36	25	55	11	12	1015	1011
03/23/12	84	70	57	48	37	29	59	14	12	1015	1012
03/22/12	83	68	55	47	38	27	68	13	13	1013	1010
03/21/12	75	62	50	47	34	28	68	19	15	1017	1012
03/20/12	66	54	43	38	30	21	70	17	14	1018	1015
03/19/12	56	47	41	39	33	25	90	31	14	1014	1010
03/18/12	62	47	40	51	39	30	100	42	26	1012	1003
03/17/12	75	65	55	44	34	19	63	14	24	1010	1004
03/16/12	83	70	57	37	25	17	41	8	15	1014	1010
03/15/12	86	69	57	38	23	15	44	7	13	1017	1013
03/14/12	81	66	53	37	19	8	43	6	14	1017	1014
03/13/12	81	66	52	43	17	4	50	5	14	1015	1012
03/12/12	80	65	52	40	22	6	46	5	14	1016	1013
03/11/12	76	62	50	37	29	20	53	12	15	1016	1012
03/10/12	72	62	55	40	26	19	55	16	21	1017	1013
03/09/12	77	65	56	35	27	18	44	10	23	1022	1016
03/08/12	72	59	47	36	26	23	46	15	19	1022	1015
03/07/12	62	54	45	27	19	13	38	15	24	1015	1004
03/06/12	81	67	53	39	25	16	48	8	29	1013	1002
03/05/12	84	69	59	36	24	17	41	8	14	1017	1013
03/04/12	84	68	55	33	24	17	41	8	19	1021	1015
03/03/12	74	59	48	36	15	8	48	7	22	1023	1020
03/02/12	64	56	50	38	19	3	63	7	30	1021	1012
03/01/12	68	57	45	42	30	25	63	19	19	1017	1011
TOTALS:	88	64	40	51	29	3	100	5	30	1023	1002

Sensors 5649, 5652, and 5655 down from 3/25 9:48 – 3/25 21:03. Sensor 5651 down from 3/25 11:18 – 3/26 00:48.

NovaStar Statistical Report
G158: Lake Pleasant North Weather Statistics - March 2012

PointID	5662	5662	5662	5658	5658	5658	5661	5661	5654	5664	5664	5663
StatType	max	mean	min	max	mean	min	max	min	max	max	min	max
DataType	temp	temp	temp	dewpnt	dewpnt	dewpnt	rhumid	rhumid	pkwind	baropr	baropr	solrad
Units	DegF	DegF	DegF	degF	degF	degF	rh%	rh%	mph	mb	mb	wsqm
03/31/12	86	75	63	51	40	32	56	17	20	1011	1006	868
03/30/12	86	74	61	48	36	30	53	13	10	1012	1007	868
03/29/12	85	71	60	47	34	26	51	11	10	1013	1008	874
03/28/12	84	70	57	51	36	25	50	11	11	1013	1007	852
03/27/12	81	68	56	48	38	28	62	14	10	1014	1009	846
03/26/12	73	64	56	52	43	36	70	27	16	1014	1008	841
03/25/12	79	69	57	47	39	31	59	16	14	1010	1006	885
03/24/12	86	71	59	56	38	28	62	12	8	1012	1007	846
03/23/12	84	70	57	50	40	32	58	16	9	1013	1008	846
03/22/12	83	68	55	54	39	32	64	16	12	1011	1007	852
03/21/12	74	62	49	55	37	32	62	25	14	1014	1008	841
03/20/12	69	55	43	40	33	25	65	18	11	1014	1009	835
03/19/12	60	48	42	43	35	27	95	30	10	1009	1004	846
03/18/12	61	48	42	52	41	34	96	52	33	1006	998	896
03/17/12	73	64	53	49	39	28	61	20	31	1006	1000	890
03/16/12	84	69	57	46	28	22	59	11	13	1012	1005	813
03/15/12	85	70	58	39	25	19	45	8	12	1015	1009	813
03/14/12	82	67	52	40	21	14	42	8	20	1014	1009	929
03/13/12	82	65	52	44	22	11	52	6	14	1013	1009	813
03/12/12	85	65	52	40	26	14	51	7	12	1013	1009	797
03/11/12	75	61	50	41	30	22	60	14	11	1013	1008	797
03/10/12	70	62	54	41	31	22	49	22	21	1013	1009	780
03/09/12	77	65	56	37	30	19	45	11	22	1018	1012	687
03/08/12	72	59	45	33	27	22	48	17	22	1017	1010	775
03/07/12	65	55	48	33	24	19	43	17	16	1011	999	945
03/06/12	77	66	53	42	30	23	52	12	33	1008	998	775
03/05/12	83	69	58	43	26	18	54	10	14	1014	1009	445
03/04/12	84	68	56	36	26	20	38	10	24	1016	1011	769
03/03/12	74	59	45	40	22	12	44	10	27	1019	1016	846
03/02/12	68	57	48	38	19	3	65	7	36	1016	1006	769
03/01/12	69	56	44	43	33	28	68	24	19	1013	1006	742
TOTALS:	86	64	42	56	32	3	96	6	36	1019	998	945

NovaStar Statistical Report
G159: Magma FRS Weather Statistics - March 2012

PointID	6717	6717	6717	6714	6714	6714	6716	6716	6709
StatType	max	mean	min	max	mean	min	max	min	max
DataType	temp	temp	temp	dewpnt	dewpnt	dewpnt	rhumid	rhumid	pkwind
Units	DegF	DegF	DegF	degF	degF	degF	rh%	rh%	mph
03/31/12	93	78	62	40	34	28	38	10	22
03/30/12	90	74	58	38	33	29	38	12	11
03/29/12	87	72	56	35	32	28	42	12	12
03/28/12	87	71	55	41	34	28	51	14	10
03/27/12	85	68	50	46	39	26	70	11	11
03/26/12	76	65	55	47	43	38	72	26	14
03/25/12	86	73	61	47	37	33	47	15	16
03/24/12	91	74	60	41	37	26	47	10	16
03/23/12	86	73	60	43	38	32	48	14	15
03/22/12	84	67	50	46	39	34	73	16	7
03/21/12	74	59	40	42	35	31	81	21	12
03/20/12	61	49	36	36	31	26	87	25	15
03/19/12	54	46	40	37	33	28	89	40	20
03/18/12	62	50	43	50	39	30	95	42	37
03/17/12	79	67	55	41	27	16	41	12	33
03/16/12	84	67	52	28	19	15	22	9	12
03/15/12	84	66	47	32	18	13	25	9	9
03/14/12	81	65	50	23	14	9	18	8	8
03/13/12	82	65	45	19	10	3	21	5	12
03/12/12	80	65	50	27	17	10	27	6	15
03/11/12	76	61	48	28	24	21	37	13	17
03/10/12	69	57	46	30	26	23	43	19	14
03/09/12	72	58	48	24	22	20	34	14	24
03/08/12	67	51	36	29	20	11	40	21	13
03/07/12	64	53	40	29	19	11	43	16	22
03/06/12	83	69	55	27	22	17	30	8	34
03/05/12	82	65	45	38	25	17	32	12	9
03/04/12	79	61	41	31	20	13	30	12	12
03/03/12	69	55	36	23	9	1	22	8	26
03/02/12	65	54	40	32	16	2	56	7	24
03/01/12	71	56	41	29	26	24	60	17	17
TOTALS:	93	63	36	50	27	1	95	5	37

NovaStar Statistical Report
G160: McMicken Dam Weather Statistics - March 2012

PointID	5437	5437	5437	5429	5429	5429	5436	5436	5433	5439	5439	5427
StatType	max	mean	min	max	mean	min	max	min	max	max	min	max
DataType	temp	temp	temp	dewpnt	dewpnt	dewpnt	rhumid	rhumid	pkwind	baropr	baropr	solrad
Units	DegF	DegF	DegF	degF	degF	degF	rh%	rh%	mph	mb	mb	wsqm
03/31/12	91	76	55	36	32	24	46	9	19	1015	1010	907
03/30/12	93	72	53	35	31	28	45	12	13	1016	1012	896
03/29/12	86	71	57	35	27	17	55	8	13	1019	1012	896
03/28/12	87	68	49	35	29	20	56	9	13	1017	1012	890
03/27/12	84	66	48	37	33	25	62	13	12	1017	1013	885
03/26/12	76	65	52	46	38	30	71	22	22	1018	1014	874
03/25/12	82	69	54	41	35	28	56	14	21	1014	1010	835
03/24/12	86	71	54	40	34	24	59	10	12	1016	1012	852
03/23/12	86	69	52	42	36	30	68	13	15	1017	1013	885
03/22/12	83	67	48	42	37	30	78	15	12	1015	1012	885
03/21/12	76	62	43	38	32	27	78	16	17	1019	1013	879
03/20/12	67	53	37	36	30	23	92	18	17	1020	1016	868
03/19/12	57	49	42	42	33	25	99	29	19	1016	1011	907
03/18/12	62	50	43	52	39	29	99	37	36	1013	1005	978
03/17/12	77	65	50	46	30	19	55	14	23	1011	1006	720
03/16/12	84	68	47	25	19	13	25	9	16	1015	1011	841
03/15/12	86	66	47	23	16	12	25	7	11	1018	1014	857
03/14/12	84	63	40	16	9	2	17	6	13	1018	1015	934
03/13/12	82	63	43	14	7	-2	22	4	16	1017	1014	857
03/12/12	82	63	45	22	14	4	32	5	12	1017	1014	841
03/11/12	77	61	44	29	22	16	40	11	16	1017	1014	791
03/10/12	72	62	52	28	23	19	28	16	18	1018	1015	824
03/09/12	76	63	46	27	22	17	36	12	16	1024	1017	802
03/08/12	74	57	39	26	21	16	39	14	18	1023	1017	813
03/07/12	62	54	46	25	15	10	29	11	30	1017	1005	835
03/06/12	82	66	47	25	19	13	29	7	32	1014	1003	808
03/05/12	84	65	45	24	19	15	29	8	8	1018	1014	808
03/04/12	84	64	43	27	17	11	28	7	15	1022	1016	808
03/03/12	72	57	38	12	6	1	22	6	17	1025	1021	802
03/02/12	69	57	47	29	7	-9	43	4	29	1022	1013	797
03/01/12	71	56	38	31	25	18	49	18	21	1018	1012	780
TOTALS:	93	63	37	52	24	-9	99	4	36	1025	1003	978

NovaStar Statistical Report
G161: Mobile Weather Statistics - March 2012

PointID StatType Data Type Units	6972 max temp DegF	6972 mean temp DegF	6972 min temp DegF	6969 max dewpnt degF	6969 mean dewpnt degF	6969 min dewpnt degF	6971 max rhumid rh%	6971 min rhumid rh%	6964 max pkwind mph	6973 max baropr mb	6973 min baropr mb
03/31/12	95	78	60	43	36	32	38	11	18	1016	1010
03/30/12	90	74	56	38	34	25	35	15	10	1017	1013
03/29/12	86	73	58	33	30	25	30	12	14	1018	1014
03/28/12	86	70	50	36	30	27	42	13	13	1019	1014
03/27/12	82	68	48	40	35	32	54	19	13	1019	1015
03/26/12	74	65	52	47	42	38	67	29	10	1020	1015
03/25/12	85	74	60	43	35	30	44	16	19	1015	1012
03/24/12	88	72	54	40	35	29	42	16	14	1017	1013
03/23/12	87	73	54	41	37	33	55	17	12	1018	1015
03/22/12	85	67	48	40	37	33	61	19	10	1017	1013
03/21/12	75	60	42	37	33	29	63	21	13	1021	1015
03/20/12	66	52	36	38	33	29	90	25	15	1022	1017
03/19/12	58	49	41	38	33	30	73	35	17	1018	1012
03/18/12	64	52	46	49	41	34	92	43	23	1014	1005
03/17/12	80	70	61	47	34	21	54	18	18	1012	1007
03/16/12	86	70	52	31	26	18	27	12	11	1017	1012
03/15/12	85	68	50	28	22	16	28	9	10	1021	1016
03/14/12	83	66	46	23	17	10	20	8	7	1020	1017
03/13/12	84	67	47	27	17	11	26	8	13	1018	1015
03/12/12	82	65	46	28	20	14	33	10	14	1019	1015
03/11/12	80	62	45	34	28	22	47	15	10	1019	1015
03/10/12	71	61	52	32	30	25	41	22	14	1021	1017
03/09/12	72	62	49	30	27	22	37	18	19	1027	1020
03/08/12	71	56	39	30	24	18	43	21	10	1026	1019
03/07/12	68	56	47	33	21	14	32	15	21	1019	1006
03/06/12	86	70	50	32	24	20	38	9	26	1015	1005
03/05/12	83	65	50	29	23	16	29	13	12	1021	1016
03/04/12	81	62	43	29	20	10	26	12	13	1024	1018
03/03/12	71	57	37	17	12	3	23	11	15	1029	1025
03/02/12	67	58	48	35	19	5	54	8	27	1025	1014
03/01/12	72	58	40	36	28	19	43	20	20	1020	1014
TOTALS:	95	65	36	49	29	3	92	8	27	1029	1005

NovaStar Statistical Report
G162: Mt. Union Weather Statistics - March 2012

PointID	5382	5382	5382	5378	5378	5378	5381	5381
StatType	max	mean	min	max	mean	min	max	min
DataType	temp	temp	temp	dewpnt	dewpnt	dewpnt	rhumid	rhumid
Units	DegF	DegF	DegF	degF	degF	degF	rh%	rh%
03/31/12	67	54	45	31	27	24	52	24
03/30/12	69	54	44	28	23	18	41	16
03/29/12	64	51	40	26	20	12	45	14
03/28/12	65	50	40	24	13	2	35	13
03/27/12	62	47	35	37	17	-6	66	10
03/26/12	57	41	31	38	27	13	100	29
03/25/12	57	47	36	33	24	19	82	27
03/24/12	64	50	43	28	23	17	53	20
03/23/12	62	48	40	30	26	17	64	27
03/22/12	65	50	42	29	20	4	54	8
03/21/12	57	43	30	32	25	18	76	28
03/20/12	36	27	19	32	22	17	93	73
03/19/12	35	23	18	35	21	16	100	91
03/18/12	36	24	20	35	23	18	100	93
03/17/12	53	43	36	37	27	14	100	26
03/16/12	64	50	39	22	17	8	38	13
03/15/12	67	50	40	17	12	-0	31	12
03/14/12	65	48	39	14	6	-3	30	7
03/13/12	56	42	39	6	-4	-10	21	7
03/12/12	62	46	34	13	7	2	36	8
03/11/12	55	42	33	20	16	10	59	20
03/10/12	52	39	30	21	18	12	67	20
03/09/12	50	40	34	22	16	9	57	20
03/08/12	50	35	21	20	16	14	82	26
03/07/12	38	25	19	18	12	6	86	34
03/06/12	58	46	30	20	12	7	66	13
03/05/12	70	51	43	20	12	7	26	11
03/04/12	68	50	40	16	10	1	31	9
03/03/12	56	39	24	15	7	-2	35	13
03/02/12	35	28	19	22	5	-5	71	18
03/01/12	50	35	28	23	18	13	69	31
TOTALS:	70	43	18	38	17	-10	100	7

Sensor 5381 down from 3/13 5:49 – 3/13 14:48.

NovaStar Statistical Report
G163: Osborn @ 64th St. Weather Statistics - March 2012

PointID	4617	4617	4617	4614	4614	4614	4616	4616	4609
StatType	max	mean	min	max	mean	min	max	min	max
DataType	temp	temp	temp	dewpnt	dewpnt	dewpnt	rhumid	rhumid	pkwind
Units	DegF	DegF	DegF	degF	degF	degF	rh%	rh%	mph
03/31/12	90	72	55	40	31	24	55	9	12
03/30/12	87	68	50	40	30	24	52	9	9
03/29/12	82	66	51	40	28	18	55	8	9
03/28/12	83	65	46	37	28	18	59	9	9
03/27/12	80	63	46	40	33	25	77	12	9
03/26/12	72	61	50	42	36	26	67	17	9
03/25/12	80	67	51	37	31	23	49	11	16
03/24/12	84	67	50	37	30	20	51	9	9
03/23/12	83	66	48	38	32	24	65	11	8
03/22/12	81	62	44	38	34	27	75	13	8
03/21/12	72	55	37	37	30	25	82	18	8
03/20/12	63	49	32	33	27	21	98	18	10
03/19/12	55	45	38	36	29	21	89	27	15
03/18/12	60	46	36	44	36	28	97	43	25
03/17/12	75	63	48	39	27	16	46	12	20
03/16/12	83	63	43	33	21	14	45	7	9
03/15/12	83	62	44	33	19	7	53	5	8
03/14/12	81	60	39	30	16	2	49	5	7
03/13/12	82	61	39	25	12	-2	36	4	10
03/12/12	79	60	41	26	17	2	42	5	10
03/11/12	76	57	41	28	23	16	49	10	9
03/10/12	68	57	47	29	23	20	43	15	12
03/09/12	73	58	43	29	20	13	50	9	15
03/08/12	69	53	38	27	23	16	60	16	9
03/07/12	63	52	42	29	18	8	32	12	16
03/06/12	86	68	46	37	22	9	44	5	17
03/05/12	88	66	47	40	31	20	55	7	9
03/04/12	84	64	44	36	28	23	53	9	8
03/03/12	75	57	38	29	14	5	47	6	12
03/02/12	70	58	48	40	16	-1	61	5	17
03/01/12	72	57	41	40	32	27	58	15	11
TOTALS:	90	60	32	44	26	-2	98	4	25

NovaStar Statistical Report
G164: Phoenix Dam 2B Weather Statistics - March 2012

PointID	4797	4797	4797	4794	4794	4794	4796	4796	4784	4798	4798	4793
StatType	max	mean	min	max	mean	min	max	min	max	max	min	max
DataType	temp	temp	temp	dewpnt	dewpnt	dewpnt	rhumid	rhumid	pkwind	baropr	baropr	solrad
Units	DegF	DegF	DegF	degF	degF	degF	rh%	rh%	mph	mb	mb	wsqm
03/31/12	90	76	59	37	32	26	45	12	20	1017	1012	863
03/30/12	87	72	52	39	31	28	48	11	12	1018	1015	863
03/29/12	84	70	54	39	28	22	44	10	15	1019	1015	857
03/28/12	84	69	50	35	28	19	53	9	11	1019	1015	852
03/27/12	83	66	49	38	33	25	64	12	14	1020	1016	852
03/26/12	73	64	50	45	39	32	69	24	11	1021	1016	841
03/25/12	82	71	57	40	33	26	45	13	18	1016	1013	907
03/24/12	86	70	52	39	32	25	62	11	12	1018	1014	725
03/23/12	84	69	52	41	34	27	61	12	14	1019	1016	841
03/22/12	81	66	46	39	35	29	72	16	11	1018	1014	846
03/21/12	74	60	41	39	32	28	79	20	9	1022	1016	830
03/20/12	66	52	34	34	29	21	90	17	16	1023	1018	846
03/19/12	57	48	41	37	30	23	83	31	12	1019	1013	973
03/18/12	62	48	41	49	38	29	98	39	27	1016	1008	923
03/17/12	77	67	56	41	28	18	44	13	18	1013	1009	555
03/16/12	84	69	48	29	21	16	38	8	12	1018	1013	813
03/15/12	84	67	47	29	20	14	39	7	11	1021	1017	813
03/14/12	81	65	44	27	16	7	32	5	13	1021	1018	846
03/13/12	82	65	48	23	13	2	35	4	12	1019	1016	802
03/12/12	80	64	47	28	18	5	40	5	11	1020	1016	802
03/11/12	76	62	45	29	24	20	46	11	12	1020	1016	912
03/10/12	70	61	51	27	24	21	39	16	13	1022	1017	780
03/09/12	76	64	49	28	22	17	41	11	15	1027	1020	769
03/08/12	71	55	38	28	23	17	49	17	13	1026	1020	769
03/07/12	65	54	44	27	17	11	32	14	18	1020	1007	874
03/06/12	82	68	48	27	20	12	41	7	22	1017	1006	769
03/05/12	84	65	48	30	23	19	40	9	7	1021	1017	736
03/04/12	82	63	43	29	20	12	36	9	8	1025	1018	764
03/03/12	72	57	40	17	7	2	22	6	11	1028	1023	758
03/02/12	66	57	45	33	10	-3	54	5	25	1025	1016	769
03/01/12	69	57	43	32	26	22	46	21	13	1021	1014	736
TOTALS:	90	63	34	49	25	-3	98	4	27	1028	1006	973

NovaStar Statistical Report
G165: Pima @ Jomax Weather Statistics - March 2012

PointID	4672	4672	4672	4669	4669	4669	4671	4671	4664	4674	4674	4673
StatType	max	mean	min	max	mean	min	max	min	max	max	min	max
DataType	temp	temp	temp	dewpnt	dewpnt	dewpnt	rhumid	rhumid	pkwind	baropr	baropr	solrad
Units	DegF	DegF	DegF	degF	degF	degF	rh%	rh%	mph	mb	mb	wsqm
03/31/12	91	77	63	35	32	27	33	11	13	1012	1007	857
03/30/12	88	75	63	36	29	26	30	11	12	1012	1009	852
03/29/12	85	72	60	33	27	21	33	9	12	1013	1009	852
03/28/12	86	71	58	33	28	20	38	9	9	1013	1010	846
03/27/12	82	68	56	38	33	22	52	10	9	1014	1010	835
03/26/12	75	63	50	45	40	34	76	23	10	1015	1010	835
03/25/12	82	72	62	41	32	25	45	12	17	1010	1007	555
03/24/12	86	74	60	37	31	23	43	10	11	1013	1009	808
03/23/12	84	72	59	37	33	28	43	12	11	1013	1011	830
03/22/12	84	68	55	40	35	30	50	14	10	1013	1009	835
03/21/12	76	61	48	39	33	30	54	19	8	1015	1010	819
03/20/12	67	54	40	33	28	22	65	17	10	1015	1012	819
03/19/12	55	47	40	41	33	27	99	33	11	1012	1007	637
03/18/12	62	47	40	53	42	34	100	52	28	1009	1001	495
03/17/12	77	68	56	43	29	16	50	11	19	1008	1003	588
03/16/12	84	72	60	26	18	14	21	7	10	1012	1008	802
03/15/12	86	71	59	21	15	8	19	5	11	1015	1011	797
03/14/12	84	68	54	21	11	4	19	5	10	1015	1012	879
03/13/12	83	68	53	15	7	-2	16	4	11	1013	1011	802
03/12/12	81	68	58	21	14	5	20	5	11	1014	1011	786
03/11/12	76	64	52	27	24	19	36	11	15	1014	1011	769
03/10/12	72	61	50	27	24	20	39	15	12	1015	1012	758
03/09/12	76	65	53	28	21	16	35	9	17	1020	1014	753
03/08/12	72	57	43	29	23	17	42	16	17	1020	1013	753
03/07/12	65	54	45	27	18	11	37	12	15	1013	1001	786
03/06/12	83	70	57	24	19	12	25	7	17	1011	1001	753
03/05/12	86	72	60	24	18	14	23	7	10	1015	1011	742
03/04/12	84	68	55	25	19	10	24	8	14	1018	1013	747
03/03/12	74	58	45	14	4	-3	19	6	11	1021	1017	747
03/02/12	67	56	45	35	8	-10	61	5	18	1018	1009	747
03/01/12	72	58	46	31	26	22	41	17	12	1014	1009	725
TOTALS:	91	65	40	53	24	-10	100	4	28	1021	1001	879

NovaStar Statistical Report
G166: Rackensack Canyon Statistics - March 2012

PointID	5942	5942	5942	5939	5939	5939	5941	5941	5934	5938	5938
StatType	max	mean	min	max	mean	min	max	min	max	max	min
DataType	temp	temp	temp	dewpnt	dewpnt	dewpnt	rhumid	rhumid	pkwind	baropr	baropr
Units	DegF	DegF	DegF	degF	degF	degF	rh%	rh%	mph	mb	mb
03/31/12	76	70	65	34	31	27	29	18	29	1015	1010
03/30/12	75	69	63	31	29	25	26	17	18	1015	1013
03/29/12	71	66	62	28	25	23	25	16	18	1015	1013
03/28/12	72	66	59	31	26	21	29	15	16	1016	1013
03/27/12	71	62	55	37	30	22	51	16	16	1016	1013
03/26/12	63	55	47	41	37	32	78	35	25	1015	1011
03/25/12	69	65	55	39	29	25	54	18	28	1012	1010
03/24/12	75	68	62	34	28	23	31	15	19	1015	1013
03/23/12	72	66	60	33	30	26	33	19	23	1016	1014
03/22/12	71	64	57	36	31	21	40	17	14	1014	1012
03/21/12	64	57	47	37	29	22	44	30	20	1016	1012
03/20/12	55	45	37	29	24	20	64	28	14	1016	1011
03/19/12	38	35	33	35	32	20	97	50	19	1011	1005
03/18/12	52	38	33	42	35	32	97	65	41	1007	999
03/17/12	64	60	52	40	28	17	63	18	34	1010	1003
03/16/12	72	66	62	23	19	15	19	10	17	1015	1010
03/15/12	74	66	60	19	16	12	15	9	19	1018	1015
03/14/12	71	64	57	17	11	6	15	8	18	1017	1014
03/13/12	71	64	58	11	6	-2	12	5	20	1015	1014
03/12/12	70	62	55	21	14	1	23	7	22	1016	1014
03/11/12	64	57	50	26	23	18	37	17	20	1015	1013
03/10/12	61	52	44	26	23	19	41	25	21	1016	1013
03/09/12	64	55	49	28	22	17	42	16	17	1022	1016
03/08/12	63	51	39	27	23	18	50	22	28	1022	1012
03/07/12	56	44	40	26	20	14	49	28	32	1012	1001
03/06/12	68	63	56	24	20	16	27	13	42	1014	1002
03/05/12	73	67	62	20	18	15	17	10	13	1018	1014
03/04/12	75	63	54	24	19	13	24	10	16	1021	1016
03/03/12	65	52	41	16	7	1	16	11	19	1022	1018
03/02/12	55	48	41	30	10	-1	48	10	41	1018	1010
03/01/12	55	50	45	30	26	22	46	32	22	1014	1010
TOTALS:	76	58	33	42	23	-2	97	5	42	1022	999

NovaStar Statistical Report
G167: Saguaro Lake Weather Statistics - March 2012

PointID	6782	6782	6782	6778	6778	6778	6781	6781	6774	6784	6784	6783
StatType	max	mean	min	max	mean	min	max	min	max	max	min	max
DataType	temp	temp	temp	dewpnt	dewpnt	dewpnt	rhumid	rhumid	pkwind	baropr	baropr	solrad
Units	DegF	DegF	DegF	degF	degF	degF	rh%	rh%	mph	mb	mb	wsqm
03/31/12	89	73	55	44	36	27	61	11	9	1016	1010	857
03/30/12	86	69	52	49	34	29	58	12	10	1017	1012	852
03/29/12	84	68	51	42	30	21	58	9	9	1017	1013	846
03/28/12	84	66	50	47	32	23	68	10	8	1018	1013	846
03/27/12	84	64	47	44	34	26	76	12	8	1018	1014	830
03/26/12	74	63	51	45	38	33	73	25	10	1019	1015	764
03/25/12	81	66	51	47	37	26	68	14	8	1015	1011	720
03/24/12	87	67	50	50	36	25	73	10	8	1017	1012	824
03/23/12	84	66	52	48	37	25	67	12	11	1018	1014	841
03/22/12	81	63	45	45	38	31	86	16	6	1016	1012	841
03/21/12	73	57	40	40	33	28	83	19	8	1021	1014	824
03/20/12	64	56	45	34	27	22	67	20	7	1021	1018	824
03/19/12												
03/18/12	62	42	37	46	38	37	100	42	14	1011	1006	27
03/17/12	77	65	50	40	29	19	47	13	12	1013	1008	566
03/16/12	85	65	46	37	22	15	50	7	9	1017	1011	813
03/15/12	84	64	47	33	19	13	41	7	7	1020	1014	813
03/14/12	82	62	43	37	18	8	46	7	7	1020	1015	841
03/13/12	83	61	41	38	16	4	46	5	8	1018	1014	808
03/12/12	81	62	44	32	20	9	49	6	8	1019	1014	791
03/11/12	76	58	43	33	26	18	60	12	8	1019	1014	808
03/10/12	69	58	45	34	26	22	46	17	10	1020	1015	769
03/09/12	72	60	48	34	26	18	47	13	17	1026	1019	758
03/08/12	69	53	35	37	23	13	53	18	8	1025	1020	758
03/07/12	66	53	41	25	17	11	35	14	12	1019	1006	742
03/06/12	81	66	45	38	24	15	57	8	28	1016	1005	780
03/05/12	84	62	45	41	27	20	48	11	6	1020	1014	896
03/04/12	81	60	41	42	24	14	47	10	6	1024	1016	758
03/03/12	71	54	34	33	12	4	39	9	7	1027	1022	758
03/02/12	65	53	40	35	12	-3	66	7	15	1024	1015	747
03/01/12	69	53	38	35	25	21	60	16	10	1020	1014	736
TOTALS:	89	61	34	50	27	-3	100	5	28	1027	1005	896

All sensors down from 3/18 8:11 – 3/20 11:26.

NovaStar Statistical Report
G168: South Mountain Fan Weather Statistics - March 2012

PointID StatType Data Type Units	6562 max temp DegF	6562 mean temp DegF	6562 min temp DegF	6556 max dewpnt degF	6556 mean dewpnt degF	6556 min dewpnt degF	6561 max rhumid rh%	6561 min rhumid rh%	6554 max pkwind mph	6564 max baropr mb	6564 min baropr mb	6566 max solrad wsqm
03/31/12	96	81	64	35	31	26	30	9	16	1017	1009	923
03/30/12	92	78	59	32	30	27	35	9	12	1018	1012	918
03/29/12	88	76	57	31	26	20	37	8	13	1018	1012	912
03/28/12	88	74	58	36	27	19	36	8	11	1019	1012	912
03/27/12	86	72	55	38	33	29	45	14	15	1020	1013	901
03/26/12	76	67	56	45	39	32	60	22	12	1021	1016	885
03/25/12	86	75	61	42	31	26	37	11	18	1015	1011	593
03/24/12	91	77	60	37	29	25	36	9	10	1018	1012	940
03/23/12	89	75	57	38	33	27	45	11	11	1019	1013	901
03/22/12	87	71	53	37	33	30	47	12	9	1018	1011	901
03/21/12	76	64	48	36	31	25	56	14	11	1023	1014	890
03/20/12	68	57	40	37	29	24	82	19	15	1024	1018	879
03/19/12	60	51	44	36	31	24	71	27	13	1020	1015	896
03/18/12	67	52	44	50	40	32	100	40	24	1017	1008	670
03/17/12	82	72	61	45	30	17	46	12	16	1013	1007	571
03/16/12	89	74	57	24	19	15	21	7	10	1018	1011	879
03/15/12	89	72	52	21	17	11	23	5	11	1022	1014	868
03/14/12	86	70	51	17	11	3	20	5	9	1021	1015	879
03/13/12	87	70	51	13	8	0	20	4	12	1020	1013	885
03/12/12	84	69	50	23	13	3	28	4	9	1020	1013	857
03/11/12	81	68	57	27	23	16	29	8	13	1020	1014	951
03/10/12	74	65	52	28	26	24	38	15	14	1022	1015	835
03/09/12	76	66	53	26	22	18	32	11	14	1027	1018	824
03/08/12	74	61	47	27	22	19	34	15	14	1026	1021	830
03/07/12	70	58	50	31	17	9	31	11	24	1021	1007	918
03/06/12	88	71	52	26	19	8	31	5	31	1017	1005	824
03/05/12	87	70	54	25	19	16	23	7	7	1021	1015	813
03/04/12	84	68	49	22	16	9	22	7	11	1025	1016	830
03/03/12	72	60	43	10	4	-0	15	5	11	1029	1022	819
03/02/12	68	60	52	33	9	-8	39	4	33	1025	1016	813
03/01/12	74	61	45	31	25	20	45	14	14	1022	1013	797
TOTALS:	96	68	40	50	24	-8	100	4	33	1029	1005	951

NovaStar Statistical Report
G169: South Mountain Park Weather Statistics - March 2012

PointID StatType Data Type Units	6512 max temp DegF	6512 mean temp DegF	6512 min temp DegF	6508 max dewpnt degF	6508 mean dewpnt degF	6508 min dewpnt degF	6511 max rhumid rh%	6511 min rhumid rh%	6504 max pkwind mph	6514 max baropr mb	6514 min baropr mb	6513 max solrad wsqm
03/31/12	89	77	68	39	34	31	30	14	15	1018	1007	912
03/30/12	85	75	65	35	32	30	27	15	12	1018	1010	901
03/29/12	79	72	64	31	29	26	25	14	11	1019	1014	901
03/28/12	80	71	62	35	29	25	28	14	9	1020	1011	896
03/27/12	79	67	57	38	34	30	44	18	9	1020	1013	885
03/26/12	69	61	52	44	38	33	66	30	12	1020	1014	868
03/25/12	79	70	62	40	32	27	41	17	20	1016	1013	835
03/24/12	81	72	62	34	31	28	32	15	10	1019	1013	868
03/23/12	81	71	62	37	33	29	38	17	12	1019	1013	885
03/22/12	79	68	55	37	33	29	43	19	11	1017	1011	863
03/21/12	69	59	49	33	30	27	45	21	11	1021	1013	885
03/20/12	60	51	41	34	27	24	74	27	12	1022	1018	885
03/19/12	51	45	38	32	27	25	78	36	16	1018	1010	896
03/18/12	57	45	38	46	37	27	100	52	31	1011	1006	852
03/17/12	74	65	57	43	31	19	59	18	18	1014	1008	764
03/16/12	81	72	64	27	24	20	22	12	7	1019	1013	857
03/15/12	79	70	60	24	21	17	19	9	10	1022	1016	857
03/14/12	76	68	60	21	16	10	15	9	6	1022	1016	857
03/13/12	78	68	56	17	14	11	17	8	9	1019	1014	852
03/12/12	76	66	54	24	18	13	24	8	9	1020	1014	846
03/11/12	72	62	52	28	25	22	34	16	9	1020	1014	852
03/10/12	65	58	50	28	27	25	41	23	12	1022	1016	824
03/09/12	69	60	53	26	24	20	30	18	12	1028	1018	813
03/08/12	66	55	43	28	23	18	40	22	11	1028	1019	819
03/07/12	63	51	44	30	18	12	40	18	23	1019	1007	808
03/06/12	79	69	59	28	22	18	23	10	26	1017	1005	841
03/05/12	78	69	60	26	23	20	21	12	13	1022	1015	830
03/04/12	75	64	54	25	20	13	22	14	13	1026	1015	813
03/03/12	65	55	45	15	9	3	17	11	12	1028	1023	819
03/02/12	60	54	48	33	14	3	47	9	22	1026	1016	808
03/01/12	65	58	49	33	26	21	41	21	13	1021	1012	797
TOTALS:	89	63	38	46	26	3	100	8	31	1028	1005	912

NovaStar Statistical Report
G170: Thompson Peak Weather Statistics - March 2012

PointID	5947	5947	5947	5943	5943	5943	5946	5946
StatType	max	mean	min	max	mean	min	max	min
DataType	temp	temp	temp	dewpnt	dewpnt	dewpnt	rhumid	rhumid
Units	DegF	DegF	DegF	degF	degF	degF	rh%	rh%
03/31/12	86	75	67	39	34	29	31	16
03/30/12	82	73	65	35	32	28	27	17
03/29/12	79	70	63	33	29	26	26	15
03/28/12	79	69	60	35	29	24	32	15
03/27/12	77	65	54	38	33	28	52	17
03/26/12	68	58	48	44	40	33	88	34
03/25/12	76	68	56	43	32	26	59	19
03/24/12	81	71	62	37	31	26	32	14
03/23/12	79	69	61	38	32	29	39	18
03/22/12	78	66	56	40	34	30	45	22
03/21/12	65	56	47	34	31	26	51	30
03/20/12	60	48	39	33	26	21	62	25
03/19/12	49	40	34	36	30	24	100	47
03/18/12	53	40	33	45	37	30	100	72
03/17/12	69	62	53	44	30	18	72	18
03/16/12	78	70	63	26	23	18	20	12
03/15/12	78	69	62	25	20	16	17	9
03/14/12	77	67	59	21	16	9	16	9
03/13/12	76	67	58	18	13	9	14	8
03/12/12	74	64	55	24	18	8	26	8
03/11/12	70	60	51	30	25	22	36	18
03/10/12	65	54	45	28	26	22	53	23
03/09/12	68	56	49	28	24	18	43	16
03/08/12	62	52	41	30	24	18	47	26
03/07/12	58	46	39	29	19	13	46	21
03/06/12	77	66	58	27	23	18	24	11
03/05/12	80	67	61	26	22	18	20	11
03/04/12	76	63	53	27	22	14	26	15
03/03/12	67	53	42	16	8	1	17	11
03/02/12	58	49	43	35	13	-1	61	11
03/01/12	63	54	47	32	27	22	47	26
TOTALS:	86	61	33	45	26	-1	100	8

Sensor 5946 down from 3/18 2:45 – 3/18 16:00.

NovaStar Statistical Report
G171: Tiger Wash Fan Weather Statistics - March 2012

PointID	5142	5142	5142	5146	5146	5146	5141	5141	5134	5144	5144	5143
StatType	max	mean	min	max	mean	min	max	min	max	max	min	max
DataType	temp	temp	temp	dewpnt	dewpnt	dewpnt	rhumid	rhumid	pkwind	baropr	baropr	solrad
Units	DegF	DegF	DegF	degF	degF	degF	rh%	rh%	mph	mb	mb	wsqm
03/31/12	89	76	58	35	30	25	39	9	19	1018	1012	890
03/30/12	88	74	58	34	28	25	31	10	13	1019	1014	890
03/29/12	86	71	54	29	24	16	33	7	10	1020	1014	918
03/28/12	84	69	53	32	26	20	44	9	11	1020	1015	901
03/27/12	82	66	51	34	31	27	51	13	11	1021	1016	890
03/26/12	74	62	50	41	32	26	60	16	13	1021	1014	879
03/25/12	79	69	60	40	34	28	45	18	27	1015	1012	929
03/24/12	84	69	54	37	30	21	50	9	14	1019	1013	874
03/23/12	84	69	53	40	33	25	57	11	16	1020	1015	885
03/22/12	84	68	53	40	35	31	53	14	13	1018	1014	874
03/21/12	78	62	45	38	31	26	66	15	13	1022	1015	868
03/20/12	68	54	38	34	28	18	79	14	17	1022	1016	830
03/19/12	59	49	38	35	28	20	80	21	13	1016	1011	819
03/18/12	55	48	42	48	36	27	89	41	26	1013	1006	945
03/17/12	74	63	52	53	34	22	94	18	18	1012	1007	687
03/16/12	84	69	52	28	23	17	26	10	27	1018	1012	846
03/15/12	86	68	50	21	18	15	26	7	11	1022	1016	852
03/14/12	82	65	48	20	13	4	18	8	15	1021	1015	885
03/13/12	81	64	48	9	5	-5	17	3	13	1020	1015	819
03/12/12	81	64	46	14	10	2	23	5	13	1020	1015	835
03/11/12	79	63	49	25	19	9	34	6	13	1019	1015	830
03/10/12	74	61	48	25	21	19	31	12	12	1021	1016	813
03/09/12	81	65	52	25	21	16	27	9	18	1026	1019	813
03/08/12	74	60	49	22	19	15	30	12	17	1025	1018	797
03/07/12	60	53	45	22	14	6	36	10	24	1018	1007	791
03/06/12	82	67	50	30	17	4	32	5	26	1015	1005	808
03/05/12	84	68	52	22	18	15	26	7	8	1021	1015	764
03/04/12	85	69	45	22	17	14	19	7	8	1024	1018	797
03/03/12	74	60	45	13	5	1	16	5	18	1027	1023	791
03/02/12	67	58	51	29	3	-13	36	4	32	1023	1013	786
03/01/12	72	56	39	30	23	17	46	11	15	1020	1013	769
TOTALS:	89	64	38	53	23	-13	94	3	32	1027	1005	945

Sensor 5142 down from 3/3 23:56 – 3/4 6:41. Sensor 5146 down from 3/3 23:56 – 3/4 10:11. Sensor 5141 down from 3/3 23:56 – 3/4 8:41.

NovaStar Statistical Report
G172: Usery Mtn. Park Weather Statistics - March 2012

PointID StatType Data Type Units	6652 max temp DegF	6652 mean temp DegF	6652 min temp DegF	6646 max dewpnt degF	6646 mean dewpnt degF	6646 min dewpnt degF	6651 max rhumid rh%	6651 min rhumid rh%	6644 max pkwind mph	6654 max baropr mb	6654 min baropr mb	6653 max solrad wsqm
03/31/12	88	77	62	35	31	27	32	11	15	1013	1006	945
03/30/12	85	73	60	32	29	26	30	12	10	1013	1009	934
03/29/12	83	71	57	31	26	22	34	10	12	1014	1009	929
03/28/12	84	71	55	35	28	21	43	9	10	1014	1009	929
03/27/12	81	68	55	38	33	25	53	12	15	1015	1010	923
03/26/12	72	63	52	43	39	31	70	27	10	1016	1011	907
03/25/12	79	72	62	42	31	27	43	14	13	1011	1007	709
03/24/12	86	72	57	38	32	25	44	10	11	1014	1009	890
03/23/12	82	72	60	36	32	27	41	13	12	1014	1010	923
03/22/12	81	67	52	40	35	32	58	17	10	1013	1008	918
03/21/12	72	59	46	36	32	28	59	20	9	1017	1010	896
03/20/12	63	51	37	34	30	25	87	23	13	1018	1013	901
03/19/12	55	47	42	38	32	26	83	35	14	1015	1009	879
03/18/12	62	47	40	49	40	30	100	51	23	1012	1003	786
03/17/12	76	69	62	42	27	16	49	11	21	1009	1004	709
03/16/12	84	71	55	22	17	14	19	7	13	1014	1008	901
03/15/12	84	70	53	19	15	12	20	6	11	1016	1011	901
03/14/12	81	67	51	15	12	7	17	5	1	1016	1012	907
03/13/12	81	68	55	19	9	1	16	4	1	1015	1010	901
03/12/12	79	66	51	24	15	6	28	5	1	1015	1010	879
03/11/12	76	63	48	29	24	21	39	13	1	1015	1010	929
03/10/12	69	60	51	27	26	24	38	18	1	1017	1012	857
03/09/12	74	63	55	25	21	17	28	11	1	1022	1014	852
03/08/12	68	56	38	27	22	14	39	17	1	1021	1016	852
03/07/12	60	54	44	27	17	11	32	15	10	1016	1008	940
03/06/12	79	69	59	23	19	13	21	8	22	1012	1003	857
03/05/12	84	69	57	23	20	16	21	9	12	1016	1011	929
03/04/12	80	65	51	24	18	10	22	9	13	1021	1012	846
03/03/12	69	56	42	11	6	-1	18	8	11	1023	1017	846
03/02/12	65	54	43	30	11	-3	60	6	24	1020	1011	835
03/01/12	67	56	45	28	24	19	39	17	12	1017	1010	824
TOTALS:	88	64	37	49	24	-3	100	4	24	1023	1003	945

Sensor 6654 down from 3/6 15:35 – 3/7 7:05. Sensor 6653 down from 3/6 23:05 – 3/7 7:05.

NovaStar Statistical Report
G173: Wickenburg Airport Weather Statistics - March 2012

PointID StatType Data Type Units	7122 max temp DegF	7122 mean temp DegF	7122 min temp DegF	7116 max dewpnt degF	7116 mean dewpnt degF	7116 min dewpnt degF	7121 max rhumid rh%	7121 min rhumid rh%	7114 max pkwind mph	7124 max baropr mb	7124 min baropr mb	7123 max solrad wsqm
03/31/12	83	69	50	37	31	26	53	12	18	1014	1009	907
03/30/12	83	68	50	34	28	23	45	10	13	1015	1010	901
03/29/12	79	65	48	31	25	18	48	9	14	1015	1011	912
03/28/12	79	63	45	34	26	18	58	10	20	1016	1011	890
03/27/12	76	60	44	33	29	23	59	14	12	1016	1012	885
03/26/12	70	57	43	40	33	28	84	21	15	1016	1011	874
03/25/12	74	63	52	37	32	25	55	19	29	1012	1009	835
03/24/12	79	64	48	37	30	20	62	11	16	1015	1010	780
03/23/12	78	64	48	37	32	26	65	15	18	1015	1011	885
03/22/12	79	63	43	39	33	26	77	14	12	1014	1010	885
03/21/12	72	57	38	37	29	21	73	14	13	1017	1012	874
03/20/12	60	47	31	30	25	13	85	14	23	1017	1012	868
03/19/12	50	42	35	34	28	20	92	31	28	1012	1007	885
03/18/12	50	42	36	52	35	26	96	45	23	1009	1002	912
03/17/12	70	60	50	47	30	16	76	13	27	1008	1003	577
03/16/12	78	63	44	24	19	14	29	9	14	1014	1008	846
03/15/12	79	64	45	18	14	12	26	7	11	1018	1013	846
03/14/12	76	59	39	17	8	-1	21	7	11	1017	1012	890
03/13/12	76	59	38	9	3	-6	21	4	15	1015	1011	846
03/12/12	75	59	41	18	10	4	32	5	16	1015	1011	835
03/11/12	72	56	41	24	19	12	44	10	18	1015	1012	824
03/10/12	69	56	41	23	19	14	35	13	18	1016	1012	813
03/09/12	73	59	45	22	17	7	35	7	17	1021	1015	808
03/08/12	67	54	39	21	17	13	39	14	20	1020	1014	797
03/07/12	53	47	40	22	15	9	45	17	25	1014	1003	786
03/06/12	75	61	42	23	15	7	32	7	26	1011	1001	802
03/05/12	81	63	47	19	15	11	27	6	12	1017	1012	863
03/04/12	80	59	39	20	14	9	32	7	11	1020	1015	797
03/03/12	67	53	36	9	5	0	20	7	14	1022	1018	791
03/02/12	60	50	42	24	3	-11	45	5	34	1019	1010	786
03/01/12	65	50	33	25	19	16	54	15	17	1015	1009	769
TOTALS:	83	58	31	52	21	-11	96	4	34	1022	1001	912

NovaStar Statistical Report
G140: Bartlett Lake Weather Statistics – April 2012

PointID	5912	5912	5912	5908	5908	5908	5911	5911	5904	5914	5914	5913
StatType	max	mean	min	max	mean	min	max	min	max	max	min	max
DataType	temp	temp	temp	dewpnt	dewpnt	dewpnt	rhumid	rhumid	pkwind	baropr	baropr	solrad
Units	DegF	DegF	DegF	degF	degF	degF	rh%	rh%	mph	mb	mb	wsqm
04/30/12	92	79	61	50	39	32	48	14	19	1016	1009	940
04/29/12	91	77	61	46	37	29	59	11	22	1014	1006	967
04/28/12	91	76	60	50	42	34	69	14	18	1012	1006	962
04/27/12	85	71	54	47	43	38	80	22	16	1015	1009	967
04/26/12	80	71	60	57	43	29	85	17	28	1013	1009	1055
04/25/12	96	80	64	39	29	21	35	8	17	1015	1009	1093
04/24/12	96	82	64	42	30	16	39	5	24	1017	1011	973
04/23/12	100	85	67	45	35	29	36	9	20	1017	1010	951
04/22/12	104	85	67	44	33	19	38	5	16	1017	1010	973
04/21/12	102	84	67	49	36	30	46	8	19	1015	1010	962
04/20/12	98	83	67	44	34	29	43	9	15	1017	1010	956
04/19/12	93	77	59	43	32	26	49	10	27	1016	1009	951
04/18/12	92	76	57	39	31	23	43	9	21	1017	1010	989
04/17/12	91	75	60	40	31	22	45	8	18	1018	1011	956
04/16/12	86	69	52	41	35	30	62	13	16	1019	1014	945
04/15/12	73	62	53	42	34	31	51	24	18	1017	1011	934
04/14/12	64	55	49	48	32	26	86	27	33	1011	1004	1077
04/13/12	75	66	52	37	25	17	46	10	32	1013	1003	1005
04/12/12	73	66	59	40	32	24	43	16	21	1016	1011	940
04/11/12	75	68	60	47	39	33	52	23	27	1013	1008	857
04/10/12	90	75	57	38	29	23	36	9	20	1015	1008	1033
04/09/12	93	76	60	37	28	19	38	7	17	1017	1010	973
04/08/12	94	75	58	31	26	22	30	8	18	1019	1012	984
04/07/12	91	72	55	33	18	9	30	5	21	1018	1012	962
04/06/12	81	67	53	41	22	9	59	7	22	1016	1008	956
04/05/12	85	69	52	38	29	19	49	9	23	1012	1007	934
04/04/12	83	67	50	36	27	22	49	11	16	1015	1008	923
04/03/12	79	64	50	31	25	16	43	11	21	1014	1008	923
04/02/12	74	62	53	31	21	14	36	10	24	1010	1005	934
04/01/12	74	66	58	43	30	15	57	11	28	1010	1006	918
TOTALS:	104	73	49	57	32	9	86	5	33	1019	1003	1093

NovaStar Statistical Report
G141: Buckeye FRS #1 Weather Statistics - April 2012

PointID	5282	5282	5282	5278	5278	5278	5281	5281	5274	5284	5284
StatType	max	mean	min	max	mean	min	max	min	max	max	min
DataType	temp	temp	temp	dewpnt	dewpnt	dewpnt	rhumid	rhumid	pkwind	baropr	baropr
Units	DegF	DegF	DegF	degF	degF	degF	rh%	rh%	mph	mb	mb
04/30/12	94	80	61	43	36	28	44	11	15	1012	1008
04/29/12	93	79	60	41	30	21	35	8	14	1010	1006
04/28/12	93	77	58	37	28	3	42	7	15	1009	1004
04/27/12	86	72	52	41	36	32	55	14	12	1014	1009
04/26/12	80	74	62	51	36	25	69	13	30	1013	1008
04/25/12	90	79	67	37	29	24	30	9	10	1012	1008
04/24/12	95	78	56	33	26	16	31	5	12	1014	1008
04/23/12	100	85	69	35	27	19	21	7	24	1011	1007
04/22/12	105	86	66	34	25	17	22	5	13	1011	1007
04/21/12	103	84	62	33	26	19	26	5	13	1011	1008
04/20/12	100	82	62	32	28	25	28	7	17	1013	1009
04/19/12	95	80	57	28	23	20	24	6	14	1012	1008
04/18/12	94	77	56	30	23	15	29	5	17	1013	1008
04/17/12	92	75	55	32	26	19	34	7	17	1015	1011
04/16/12	85	69	52	35	29	25	45	11	18	1019	1014
04/15/12	76	61	43	32	30	26	55	17	18	1017	1014
04/14/12	64	54	47	49	30	21	91	18	23	1014	1006
04/13/12	77	66	52	48	23	4	85	5	29	1013	1004
04/12/12	76	64	50	34	28	20	45	11	15	1017	1012
04/11/12	75	67	60	46	36	30	55	21	29	1013	1009
04/10/12	92	74	55	31	23	16	23	7	26	1011	1007
04/09/12	93	75	54	23	17	9	25	4	13	1014	1009
04/08/12	91	74	50	19	12	3	18	5	12	1015	1012
04/07/12	89	69	51	11	5	-1	13	3	9	1016	1012
04/06/12	80	66	48	22	13	0	27	4	16	1015	1010
04/05/12	85	69	51	25	20	10	32	7	16	1010	1007
04/04/12	84	68	49	25	21	17	33	8	14	1013	1009
04/03/12	81	65	46	24	17	13	29	7	15	1014	1010
04/02/12	74	63	53	21	13	6	23	6	26	1012	1008
04/01/12	72	64	54	41	26	15	47	10	28	1011	1008
TOTALS:	105	73	43	51	25	-1	91	3	30	1019	1004

NovaStar Statistical Report
G142: Carefree Ranch Weather Statistics - April 2012

PointID	4932	4932	4932	4928	4928	4928	4931	4931	4924	4933
StatType	max	mean	min	max	mean	min	max	min	max	max
DataType	temp	temp	temp	dewpnt	dewpnt	dewpnt	rhumid	rhumid	pkwind	solrad
Units	DegF	DegF	DegF	degF	degF	degF	rh%	rh%	mph	wsqm
04/30/12	86	74	59	43	34	27	49	12	18	940
04/29/12	85	73	60	37	30	21	36	9	15	940
04/28/12	84	72	58	40	35	28	52	13	13	940
04/27/12	79	67	52	41	38	34	62	22	13	940
04/26/12	74	66	55	58	37	22	100	15	21	1044
04/25/12	88	76	65	32	24	10	27	5	13	780
04/24/12	88	76	60	36	22	3	30	4	18	945
04/23/12	93	81	67	36	27	23	23	7	14	923
04/22/12	97	84	69	39	24	1	26	3	14	945
04/21/12	95	83	67	38	27	22	29	7	13	934
04/20/12	93	80	67	34	27	22	29	8	22	934
04/19/12	86	75	59	33	25	20	31	9	17	918
04/18/12	85	74	59	33	24	17	32	8	17	940
04/17/12	85	73	58	32	23	12	36	6	13	934
04/16/12	79	65	50	35	29	22	54	13	14	923
04/15/12	67	56	45	37	31	28	62	25	16	912
04/14/12	53	47	41	47	31	25	100	34	24	753
04/13/12	69	60	47	38	21	10	55	9	27	923
04/12/12	67	58	50	37	29	23	56	19	15	918
04/11/12	68	62	57	45	36	31	56	27	20	934
04/10/12	84	73	59	34	20	10	34	5	19	923
04/09/12	87	74	60	33	18	4	23	4	16	984
04/08/12	85	73	58	23	16	10	17	7	15	874
04/07/12	84	69	52	16	2	-17	16	2	14	967
04/06/12	74	63	50	27	12	-9	36	3	16	901
04/05/12	78	67	55	24	20	15	29	8	18	830
04/04/12	76	64	51	25	20	16	31	10	12	885
04/03/12	72	60	45	21	17	11	33	11	15	890
04/02/12	68	57	48	22	16	5	34	7	29	896
04/01/12	67	60	53	38	26	10	44	10	24	1016
TOTALS:	97	69	41	58	25	-17	100	2	29	1044

NovaStar Statistical Report
G143: City of Glendale Weather Statistics - April 2012

PointID	5522	5522	5522	5518	5518	5518	5521	5521	4774	4769	4769	4768
StatType	max	mean	min	max	mean	min	max	min	max	max	min	max
DataType	temp	temp	temp	dewpnt	dewpnt	dewpnt	rhumid	rhumid	pkwind	baropr	baropr	solrad
Units	DegF	DegF	DegF	degF	degF	degF	rh%	rh%	mph	mb	mb	wsqm
04/30/12	95	83	68	47	41	33	43	12	12	1018	1014	962
04/29/12	93	81	63	42	35	26	37	9	11	1016	1012	973
04/28/12	93	79	62	45	36	26	46	11	11	1015	1010	967
04/27/12	86	74	59	53	40	36	57	18	17	1020	1014	967
04/26/12	80	74	62	57	41	33	70	21	18	1019	1014	1082
04/25/12	92	81	67	41	35	29	34	10	3	1018	1014	725
04/24/12	96	81	63	41	31	21	36	7	8	1019	1015	973
04/23/12	102	87	72	41	34	28	29	8	14	1018	1013	951
04/22/12	106	87	68	52	34	20	33	5	5	1018	1014	962
04/21/12	103	86	66	44	35	27	33	7	5	1018	1014	956
04/20/12	98	83	64	48	35	30	37	9	8	1019	1015	951
04/19/12	95	81	64	35	29	19	29	9	13	1018	1014	929
04/18/12	96	79	59	36	30	22	41	8	11	1019	1015	951
04/17/12	93	76	58	38	31	22	41	8	6	1021	1017	956
04/16/12	86	71	54	40	33	28	48	14	11	1024	1020	934
04/15/12	75	63	49	36	32	26	54	22	12	1023	1020	934
04/14/12	63	57	49	43	31	24	63	23	22	1020	1012	1055
04/13/12	78	68	56	42	25	12	53	9	24	1018	1010	929
04/12/12	75	65	57	39	31	22	45	15	12	1023	1018	940
04/11/12	76	70	64	49	38	32	54	23	19	1019	1014	890
04/10/12	95	78	60	35	28	23	29	7	19	1018	1013	923
04/09/12	94	77	60	38	26	14	39	5	6	1020	1016	1005
04/08/12	91	75	54	35	23	16	30	6	1	1022	1018	824
04/07/12	93	72	50	37	16	-3	35	3	1	1022	1018	1044
04/06/12	82	69	58	30	21	12	29	7	11	1020	1015	962
04/05/12	86	72	55	33	26	20	32	8	12	1015	1013	1044
04/04/12	85	69	52	31	25	20	41	8	2	1019	1015	923
04/03/12	80	66	50	27	20	16	32	9	13	1019	1016	923
04/02/12	75	65	52	25	17	8	30	7	18	1016	1014	923
04/01/12	74	67	60	42	29	16	41	11	20	1016	1014	907
TOTALS:	106	75	49	57	30	-3	70	3	24	1024	1010	1082

NovaStar Statistical Report
G144: Coyote Wash Weather Statistics - April 2012

PointID	5267	5267	5267	5264	5264	5264	5266	5266	5259	5268
StatType	max	mean	min	max	mean	min	max	min	max	max
DataType	temp	temp	temp	dewpnt	dewpnt	dewpnt	rhumid	rhumid	pkwind	solrad
Units	DegF	DegF	DegF	degF	degF	degF	rh%	rh%	mph	wsqm
04/30/12	95	81	60	40	35	27	41	9	17	967
04/29/12	94	81	62	40	26	18	25	6	16	967
04/28/12	96	80	58	38	26	13	44	5	15	967
04/27/12	88	73	55	43	38	34	52	15	14	967
04/26/12	84	74	62	51	36	27	63	12	28	1159
04/25/12	92	80	67	31	27	15	22	6	12	555
04/24/12	96	81	57	35	26	10	38	4	14	984
04/23/12	100	88	73	38	26	18	18	7	20	962
04/22/12	106	89	67	33	24	9	24	3	16	973
04/21/12	103	86	64	34	26	19	29	5	16	967
04/20/12	99	84	65	34	29	25	30	7	14	962
04/19/12	96	80	58	33	24	19	27	6	15	962
04/18/12	96	79	60	31	23	14	28	5	17	967
04/17/12	94	77	55	33	26	18	36	6	13	956
04/16/12	88	71	50	36	29	24	53	9	15	951
04/15/12	77	62	43	34	32	31	64	19	18	940
04/14/12	62	54	47	48	34	26	89	25	19	1115
04/13/12	75	65	52	46	24	6	82	6	28	742
04/12/12	78	66	51	37	27	11	42	8	17	940
04/11/12	76	69	62	48	38	32	59	22	19	1154
04/10/12	91	76	54	32	23	16	29	7	26	1027
04/09/12	93	75	56	26	15	3	25	4	15	1115
04/08/12	95	76	59	20	8	-6	16	2	14	995
04/07/12	92	72	52	9	-1	-22	12	1	12	940
04/06/12	81	68	54	22	4	-18	26	2	16	929
04/05/12	86	70	52	30	19	5	36	6	18	973
04/04/12	86	70	50	28	21	15	37	4	12	923
04/03/12	81	68	48	24	18	13	32	7	15	929
04/02/12	74	64	55	22	14	4	27	6	27	918
04/01/12	74	67	59	41	25	14	45	9	21	918
TOTALS:	106	74	43	51	24	-22	89	1	28	1159

Sensor 5268 down from 4/23 19:29 – 4/24 3:59.

NovaStar Statistical Report
G145: Crossroads Park Weather Statistics - April 2012

PointID	6622	6622	6622	6616	6616	6616	6621	6621	6614	6624	6624	6626
StatType	max	mean	min	max	mean	min	max	min	max	max	min	max
DataType	temp	temp	temp	dewpnt	dewpnt	dewpnt	rhumid	rhumid	pkwind	baropr	baropr	solrad
Units	DegF	DegF	DegF	degF	degF	degF	rh%	rh%	mph	mb	mb	wsqm
04/30/12	94	80	62	52	40	31	63	11	12	1013	1009	912
04/29/12	92	78	64	51	36	26	50	9	12	1011	1007	912
04/28/12	91	76	60	53	38	26	64	10	14	1010	1005	912
04/27/12	85	71	55	55	42	34	66	17	13	1014	1009	918
04/26/12	79	73	62	64	41	28	87	16	25	1013	1009	1005
04/25/12	92	79	66	51	34	27	50	10	9	1013	1009	604
04/24/12	96	82	62	50	32	18	57	6	11	1014	1010	912
04/23/12	101	86	69	47	33	26	56	7	13	1013	1008	896
04/22/12	103	86	66	43	30	18	38	5	10	1013	1009	912
04/21/12	101	83	64	51	33	22	47	6	10	1013	1009	907
04/20/12	96	81	62	46	33	26	45	8	12	1014	1010	901
04/19/12	94	78	60	39	29	19	37	6	14	1013	1009	896
04/18/12	94	77	57	49	28	21	43	7	13	1014	1010	907
04/17/12	91	74	55	46	32	12	68	5	14	1016	1011	901
04/16/12	84	68	51	47	34	27	63	12	12	1018	1014	896
04/15/12	72	61	50	46	34	29	64	21	14	1017	1014	885
04/14/12	64	58	51	51	30	22	91	20	21	1014	1006	1077
04/13/12	79	67	53	40	24	4	55	6	20	1012	1004	984
04/12/12	75	65	55	44	32	22	55	13	12	1016	1012	874
04/11/12	76	69	58	48	39	34	64	23	24	1013	1009	918
04/10/12	93	76	57	43	28	18	55	7	14	1013	1008	1005
04/09/12	94	77	57	46	26	13	52	5	9	1015	1010	896
04/08/12	91	73	52	43	25	15	62	6	11	1016	1012	813
04/07/12	90	70	50	42	18	-5	55	2	7	1016	1013	868
04/06/12	82	69	52	40	22	5	61	5	13	1014	1010	863
04/05/12	88	72	54	42	26	14	44	6	15	1010	1007	962
04/04/12	84	68	51	39	25	16	48	8	9	1014	1009	885
04/03/12	79	64	47	37	21	16	47	9	12	1014	1010	868
04/02/12	73	63	54	32	18	5	44	6	24	1010	1008	868
04/01/12	74	67	58	40	30	14	43	11	19	1010	1008	846
TOTALS:	103	73	47	64	30	-5	91	2	25	1018	1004	1077

NovaStar Statistical Report
G146: Desert Mountain School Weather Statistics - April 2012

PointID	4877	4877	4877	4873	4873	4873	4876	4876	4869	4879	4879	4878
StatType	max	mean	min	max	mean	min	max	min	max	max	min	max
DataType	temp	temp	temp	dewpnt	dewpnt	dewpnt	rhumid	rhumid	pkwind	baropr	baropr	solrad
Units	DegF	DegF	DegF	degF	degF	degF	rh%	rh%	mph	mb	mb	wsqm
04/30/12	92	78	57	41	35	30	39	12	16	1020	1011	978
04/29/12	91	77	60	39	31	25	37	9	14	1017	1008	989
04/28/12	91	75	58	43	36	28	55	11	15	1016	1008	989
04/27/12	84	69	51	50	41	35	96	20	15	1020	1011	978
04/26/12	76	71	58	60	39	26	100	16	20	1017	1011	1110
04/25/12	93	78	62	30	25	20	21	7	15	1020	1012	868
04/24/12	93	78	57	31	22	9	31	4	15	1022	1012	1005
04/23/12	100	84	62	36	28	23	25	7	14	1021	1012	967
04/22/12	103	86	62	33	26	15	31	4	13	1021	1012	1000
04/21/12	100	83	61	36	29	24	34	7	14	1021	1012	984
04/20/12	97	82	64	34	30	26	28	8	15	1022	1012	995
04/19/12	93	77	56	36	26	22	33	9	15	1020	1011	962
04/18/12	92	75	53	31	25	21	35	7	16	1020	1012	978
04/17/12	90	74	55	32	26	18	39	7	12	1023	1014	978
04/16/12	84	68	52	36	31	27	50	12	12	1024	1015	956
04/15/12	72	61	48	34	32	30	53	23	21	1021	1013	956
04/14/12	59	53	47	48	32	26	88	27	22	1013	1006	533
04/13/12	74	65	52	42	23	10	54	8	26	1016	1006	929
04/12/12	72	64	55	36	30	25	46	18	17	1020	1013	956
04/11/12	74	66	59	46	37	30	53	24	19	1017	1010	1022
04/10/12	91	75	55	32	22	15	27	7	15	1019	1010	973
04/09/12	93	75	54	27	19	9	35	5	12	1022	1012	1000
04/08/12	91	74	50	26	16	8	25	5	13	1024	1014	956
04/07/12	90	71	52	15	6	-3	17	3	14	1023	1014	984
04/06/12	80	66	49	26	12	-9	36	3	15	1020	1010	945
04/05/12	84	70	50	27	22	11	39	9	15	1016	1008	995
04/04/12	83	66	46	26	21	18	41	9	12	1019	1010	929
04/03/12	78	63	43	25	19	15	41	9	15	1019	1009	940
04/02/12	72	62	52	25	15	3	30	6	26	1013	1009	951
04/01/12	72	65	58	40	28	12	41	9	26	1014	1009	940
TOTALS:	103	72	43	60	26	-9	100	3	26	1024	1006	1110

NovaStar Statistical Report
G147: Durango Complex Weather Statistics - April 2012

PointID	4702	4702	4702	4698	4698	4698	4701	4701	4694	4704	4704	4703
StatType	max	mean	min	max	mean	min	max	min	max	max	min	max
DataType	temp	temp	temp	dewpnt	dewpnt	dewpnt	rhumid	rhumid	pkwind	baropr	baropr	solrad
Units	DegF	DegF	DegF	degF	degF	degF	rh%	rh%	mph	mb	mb	wsqm
04/30/12	96	85	71	45	40	33	39	11	12	1014	1009	907
04/29/12	96	83	69	43	35	26	34	9	12	1012	1008	912
04/28/12	93	81	68	43	35	22	41	7	13	1011	1006	907
04/27/12	87	76	63	43	39	35	47	16	14	1015	1010	901
04/26/12	83	77	63	61	39	28	84	14	27	1014	1010	1071
04/25/12	93	83	73	39	33	26	29	9	8	1014	1010	835
04/24/12	98	83	67	36	30	21	30	7	12	1015	1010	918
04/23/12	104	90	76	39	32	27	25	7	15	1014	1009	890
04/22/12	107	90	72	39	32	19	27	5	11	1013	1009	907
04/21/12	104	88	69	41	33	25	37	6	10	1014	1010	896
04/20/12	99	86	69	39	32	28	26	8	12	1015	1011	896
04/19/12	96	83	69	34	28	22	25	7	15	1014	1010	890
04/18/12	97	82	64	36	28	20	34	6	12	1015	1010	896
04/17/12	94	78	62	41	30	19	40	7	10	1017	1012	907
04/16/12	88	73	57	38	33	27	51	11	12	1020	1016	890
04/15/12	76	65	53	34	33	31	47	20	12	1019	1016	885
04/14/12	67	59	52	50	31	25	76	20	22	1015	1008	1027
04/13/12	81	71	60	42	25	12	49	7	23	1014	1006	874
04/12/12	77	68	60	43	31	24	41	14	15	1018	1014	885
04/11/12	78	72	67	47	39	34	47	21	21	1015	1010	1022
04/10/12	97	80	66	36	27	18	24	6	20	1014	1008	951
04/09/12	98	80	66	36	25	15	31	5	10	1016	1011	912
04/08/12	93	77	59	28	20	12	29	5	10	1017	1014	835
04/07/12	93	74	55	31	14	-3	33	2	8	1018	1014	857
04/06/12	83	73	62	26	19	7	23	5	14	1016	1011	874
04/05/12	90	75	59	33	26	16	36	6	15	1011	1009	962
04/04/12	86	72	57	32	24	18	32	8	10	1015	1011	868
04/03/12	81	68	53	25	19	15	29	8	14	1015	1012	868
04/02/12	76	66	57	26	17	8	27	7	20	1012	1010	868
04/01/12	76	70	61	42	29	13	38	9	23	1012	1010	857
TOTALS:	107	77	52	61	29	-3	84	2	27	1020	1006	1071

NovaStar Statistical Report
G148: Estrella Fan Weather Statistics - April 2012

PointID	6892	6892	6892	6888	6888	6888	6891	6891	6883	6894	6894	6896
StatType	max	mean	min	max	mean	min	max	min	max	max	min	max
DataType	temp	temp	temp	dewpnt	dewpnt	dewpnt	rhumid	rhumid	pkwind	baropr	baropr	solrad
Units	DegF	DegF	DegF	degF	degF	degF	rh%	rh%	mph	mb	mb	wsqm
04/30/12	93	82	69	44	38	32	37	12	19	1017	1013	956
04/29/12	92	81	67	41	33	23	41	8	12	1015	1012	962
04/28/12	91	79	65	39	31	19	35	9	13	1014	1010	940
04/27/12	84	73	60	43	37	25	50	14	12	1018	1013	962
04/26/12	84	74	63	62	36	16	83	7	20	1018	1013	1082
04/25/12	93	83	74	31	28	19	18	7	14	1017	1013	1005
04/24/12	96	80	64	34	25	10	25	5	16	1018	1014	973
04/23/12	101	89	74	34	27	22	19	6	13	1017	1013	1121
04/22/12	103	91	74	38	26	16	19	4	26	1017	1013	962
04/21/12	100	88	71	33	27	20	20	5	12	1017	1013	956
04/20/12	96	85	71	29	26	21	18	7	12	1018	1014	956
04/19/12	93	82	68	27	20	13	15	5	12	1017	1014	945
04/18/12	93	82	65	26	21	13	21	5	12	1018	1013	978
04/17/12	90	78	62	29	24	15	26	6	11	1020	1015	956
04/16/12	84	71	55	33	29	23	38	10	16	1023	1018	951
04/15/12	74	62	49	35	30	27	50	20	15	1022	1018	945
04/14/12	63	56	48	44	28	21	91	20	20	1018	1011	1181
04/13/12	76	67	54	42	22	7	56	6	24	1017	1009	940
04/12/12	72	63	54	41	29	22	48	15	23	1021	1017	956
04/11/12	75	68	55	48	38	31	57	20	17	1018	1014	945
04/10/12	93	80	67	33	22	12	21	5	14	1016	1012	989
04/09/12	93	81	66	21	14	6	14	4	11	1019	1014	995
04/08/12	91	77	60	15	5	-4	10	3	10	1020	1016	918
04/07/12	88	72	54	10	3	-5	12	3	12	1020	1017	1077
04/06/12	79	69	56	24	14	0	26	5	11	1020	1014	967
04/05/12	86	74	60	24	19	9	20	5	17	1015	1012	1022
04/04/12	83	72	58	19	16	13	17	7	10	1018	1013	967
04/03/12	79	65	50	16	13	8	21	7	11	1018	1015	929
04/02/12	72	64	54	24	12	6	26	7	24	1016	1012	923
04/01/12	72	66	57	42	29	17	47	12	18	1015	1013	995
TOTALS:	103	75	48	62	24	-5	91	3	26	1023	1009	1181

NovaStar Statistical Report
G149: Fountain Hills Fire Station Statistics - April 2012

PointID	5952	5952	5952	5948	5948	5948	5951	5951
StatType	max	mean	min	max	mean	min	max	min
DataType	temp	temp	temp	dewpnt	dewpnt	dewpnt	rhumid	rhumid
Units	DegF	DegF	DegF	degF	degF	degF	rh%	rh%
04/30/12	93	79	62	41	35	28	44	11
04/29/12	91	77	60	43	32	23	41	9
04/28/12	90	76	59	46	36	25	57	10
04/27/12	84	71	54	44	40	36	68	18
04/26/12	79	72	60	64	39	26	93	14
04/25/12	93	79	64	34	25	16	25	6
04/24/12	95	81	64	36	25	9	27	4
04/23/12	100	85	67	35	27	21	25	6
04/22/12	104	86	68	34	25	8	26	3
04/21/12	100	84	66	37	28	20	30	5
04/20/12	98	82	67	36	29	21	25	7
04/19/12	93	78	58	32	25	17	33	7
04/18/12	92	76	59	30	24	16	30	6
04/17/12	91	74	58	34	25	10	41	5
04/16/12	85	68	51	37	31	23	53	10
04/15/12	73	61	52	34	31	29	45	20
04/14/12	62	55	49	47	29	22	84	22
04/13/12	78	66	52	34	21	6	42	7
04/12/12	73	65	57	40	29	18	44	12
04/11/12	74	68	57	45	37	32	43	22
04/10/12	91	76	60	33	22	15	26	6
04/09/12	93	76	60	34	19	8	29	5
04/08/12	91	75	59	29	16	8	22	6
04/07/12	91	70	52	19	7	-14	25	2
04/06/12	81	67	52	29	18	5	37	5
04/05/12	86	70	54	28	22	11	33	6
04/04/12	83	67	51	27	20	16	34	8
04/03/12	78	63	47	24	18	14	32	8
04/02/12	72	63	53	26	15	4	30	6
04/01/12	74	67	59	38	26	10	36	8
TOTALS:	104	73	47	64	26	-14	93	2

NovaStar Statistical Report
G150: G&F Woolsey Peak Weather Statistics - April 2012

PointID	5062	5062	5062	5064	5064	5064	5061	5061
StatType	max	mean	min	max	mean	min	max	min
DataType	temp	temp	temp	dewpnt	dewpnt	dewpnt	rhumid	rhumid
Units	DegF	DegF	DegF	degF	degF	degF	rh%	rh%
04/30/12	91	81	72	42	36	26	33	12
04/29/12	91	81	71	41	30	22	28	9
04/28/12	91	80	71	39	30	15	31	6
04/27/12	84	73	63	43	37	30	48	14
04/26/12	79	71	59	52	38	26	75	13
04/25/12	85	81	76	32	30	26	19	12
04/24/12	91	79	66	34	27	16	29	6
04/23/12	98	87	75	36	28	22	17	7
04/22/12	101	92	86	49	29	16	15	5
04/21/12	100	89	81	33	28	23	16	6
04/20/12	95	86	75	31	28	24	18	8
04/19/12	91	81	72	27	21	16	14	7
04/18/12	91	82	73	27	22	13	16	5
04/17/12	87	78	69	31	26	17	21	7
04/16/12	81	71	61	36	29	22	34	11
04/15/12	74	62	52	31	30	27	42	20
04/14/12	62	53	45	41	28	24	69	23
04/13/12	74	64	52	44	25	5	75	6
04/12/12	71	61	52	36	28	19	45	15
04/11/12	71	65	57	46	38	32	67	24
04/10/12	91	79	71	33	25	17	23	6
04/09/12	91	80	72	22	15	9	11	5
04/08/12	87	78	72	15	6	-3	8	4
04/07/12	86	72	60	14	1	-10	10	3
04/06/12	77	67	55	25	10	-9	26	3
04/05/12	84	74	67	24	18	10	17	7
04/04/12	82	72	62	20	17	15	16	8
04/03/12	76	67	57	18	14	11	18	8
04/02/12	69	62	55	20	12	7	24	7
04/01/12	70	64	55	41	27	13	59	11
TOTALS:	101	74	45	52	24	-10	75	3

Sensor 5062 down from 4/16 19:20 – 4/17 1:35.

NovaStar Statistical Report
G151: Gateway Community College Station Statistics - April 2012

PointID	4507	4507	4507	4504	4504	4504	4506	4506
StatType	max	mean	min	max	mean	min	max	min
DataType	temp	temp	temp	dewpnt	dewpnt	dewpnt	rhumid	rhumid
Units	DegF	DegF	DegF	degF	degF	degF	rh%	rh%
04/30/12	97	83	69	44	38	31	41	10
04/29/12	95	81	67	40	31	20	36	7
04/28/12	93	80	65	43	32	13	42	5
04/27/12	87	75	61	43	38	33	52	14
04/26/12	81	75	62	57	37	28	84	15
04/25/12	92	82	72	37	29	22	28	7
04/24/12	98	83	68	34	26	14	29	5
04/23/12	102	88	74	32	27	19	20	5
04/22/12	106	89	74	36	27	5	25	3
04/21/12	105	86	70	38	29	18	27	5
04/20/12	98	84	69	37	29	24	24	7
04/19/12	95	81	67	33	25	15	25	5
04/18/12	96	80	64	31	23	13	23	5
04/17/12	95	77	60	37	27	12	43	5
04/16/12	86	71	56	36	31	23	44	9
04/15/12	75	64	52	33	30	28	46	18
04/14/12	65	57	50	46	29	21	75	18
04/13/12	80	68	57	41	21	5	48	5
04/12/12	76	66	59	40	28	19	39	12
04/11/12	76	71	65	46	37	32	45	22
04/10/12	94	78	63	34	23	11	25	5
04/09/12	95	79	64	30	19	8	26	4
04/08/12	93	76	59	27	17	7	25	4
04/07/12	93	73	53	25	9	-13	31	2
04/06/12	82	71	58	28	16	2	32	4
04/05/12	89	74	60	27	21	11	26	5
04/04/12	86	71	56	25	20	11	27	5
04/03/12	81	67	53	26	16	10	27	6
04/02/12	76	65	54	23	13	-0	29	5
04/01/12	76	68	60	40	27	9	37	7
TOTALS:	106	75	50	57	26	-13	84	2

NovaStar Statistical Report
G152: Gila Bend Landfill Weather Statistics - April 2012

PointID	6912	6912	6912	6908	6908	6908	6911	6911	6904	6913
StatType	max	mean	min	max	mean	min	max	min	max	max
DataType	temp	temp	temp	dewpnt	dewpnt	dewpnt	rhumid	rhumid	pkwind	solrad
Units	DegF	DegF	DegF	degF	degF	degF	rh%	rh%	mph	wsqm
04/30/12	96	82	66	46	41	36	43	13	19	978
04/29/12	96	82	63	46	38	28	40	9	16	989
04/28/12	97	81	62	43	35	22	40	7	15	984
04/27/12	89	76	61	47	40	31	59	12	14	984
04/26/12	84	77	64	67	42	25	100	12	28	1066
04/25/12	93	83	72	38	32	28	26	11	14	1077
04/24/12	97	80	61	39	33	24	36	7	16	989
04/23/12	105	87	70	40	31	19	29	6	25	1027
04/22/12	107	90	70	39	30	20	24	5	19	973
04/21/12	105	88	67	42	31	22	27	5	15	978
04/20/12	103	85	64	35	28	23	21	7	15	973
04/19/12	98	81	62	32	24	18	20	7	19	967
04/18/12	98	80	60	32	26	18	26	5	18	989
04/17/12	96	77	56	36	28	21	32	7	15	973
04/16/12	90	72	52	39	31	25	52	9	17	967
04/15/12	77	64	48	35	33	29	57	19	15	956
04/14/12	69	61	52	42	30	22	51	16	33	1027
04/13/12	82	69	56	46	26	12	58	6	28	1005
04/12/12	79	66	56	38	32	24	50	14	19	956
04/11/12	79	71	62	52	42	34	66	23	21	1033
04/10/12	98	79	61	35	27	17	25	5	25	1000
04/09/12	96	79	60	27	21	15	25	5	13	995
04/08/12	95	75	55	30	15	3	16	4	11	912
04/07/12	93	72	51	22	11	1	19	3	13	1082
04/06/12	83	69	55	33	21	5	43	5	14	951
04/05/12	90	74	55	30	24	18	29	7	24	951
04/04/12	88	71	51	27	21	16	28	7	11	945
04/03/12	81	67	48	23	17	13	28	7	19	945
04/02/12	76	65	51	27	17	9	32	7	29	945
04/01/12	77	68	60	47	32	15	57	9	27	929
TOTALS:	107	76	48	67	29	1	100	3	33	1082

NovaStar Statistical Report
G153: Gila Bend Mountains Weather Statistics - April 2012

PointID	5052	5052	5052	5048	5048	5048	5051	5051	5044	5054	5054	5053
StatType	max	mean	min	max	mean	min	max	min	max	max	min	max
DataType	temp	temp	temp	dewpnt	dewpnt	dewpnt	rhumid	rhumid	pkwind	baropr	baropr	solrad
Units	DegF	DegF	DegF	degF	degF	degF	rh%	rh%	mph	mb	mb	wsqm
04/30/12	93	81	67	46	41	29	43	16	10	1020	1015	951
04/29/12	93	79	65	45	39	33	42	11	12	1017	1012	962
04/28/12	93	81	68	43	34	27	36	10	17	1016	1011	956
04/27/12	86	73	57	45	42	39	57	20	13	1020	1015	951
04/26/12	80	72	64	48	41	34	59	22	21	1019	1013	1176
04/25/12	87	80	71	38	36	35	27	15	15	1018	1014	396
04/24/12	93	79	64	40	37	32	37	12	9	1021	1015	967
04/23/12	100	85	69	44	37	27	31	12	19	1020	1015	1033
04/22/12	105	92	78	41	36	31	22	9	10	1020	1015	951
04/21/12	103	89	75	39	37	34	22	11	13	1019	1015	951
04/20/12	98	84	72	38	35	28	25	12	22	1020	1016	940
04/19/12	94	81	67	35	31	27	24	12	12	1020	1015	940
04/18/12	95	82	70	35	30	28	25	10	12	1020	1015	945
04/17/12	91	78	67	35	31	29	24	12	12	1022	1017	934
04/16/12	84	71	59	36	33	30	39	15	18	1024	1020	934
04/15/12	76	62	45	35	33	29	59	21	15	1023	1018	923
04/14/12	64	55	45	39	30	26	61	24	23	1018	1010	1176
04/13/12	77	64	53	43	30	18	71	11	24	1017	1009	1154
04/12/12	75	62	50	35	30	26	48	18	12	1022	1017	929
04/11/12	75	66	57	47	40	35	70	24	15	1020	1014	1011
04/10/12	93	79	69	37	31	27	30	11	15	1018	1013	918
04/09/12	93	80	65	29	24	21	17	9	9	1021	1016	945
04/08/12	91	78	66	26	18	10	13	7	14	1022	1018	945
04/07/12	84	73	61	18	12	6	11	6	19	1022	1018	934
04/06/12	78	67	55	27	17	9	27	7	18	1021	1015	956
04/05/12	86	73	64	29	23	15	22	9	11	1016	1013	929
04/04/12	85	72	59	28	24	20	23	12	1	1020	1014	923
04/03/12	80	68	56	26	21	16	21	11	14	1020	1015	912
04/02/12	70	63	55	22	17	14	25	11	24	1017	1014	907
04/01/12	72	64	54	42	29	18	55	12	22	1016	1012	907
TOTALS:	105	74	45	48	31	6	71	6	24	1024	1009	1176

NovaStar Statistical Report
G154: Horseshoe Lake Weather Statistics - April 2012

PointID	5892	5892	5892	5888	5888	5888	5891	5891	5884	5894	5894	5893
StatType	max	mean	min	max	mean	min	max	min	max	max	min	max
DataType	temp	temp	temp	dewpnt	dewpnt	dewpnt	rhumid	rhumid	pkwind	baropr	baropr	solrad
Units	DegF	DegF	DegF	degF	degF	degF	rh%	rh%	mph	mb	mb	wsqm
04/30/12	92	75	50	43	32	26	66	9	18	1016	1012	1022
04/29/12	91	74	52	44	31	21	68	8	15	1014	1009	1005
04/28/12	90	73	52	49	37	28	82	11	15	1013	1009	1000
04/27/12	84	68	48	46	39	34	87	18	15	1017	1011	1016
04/26/12	74	66	55	56	38	23	81	16	20	1015	1011	1115
04/25/12	93	75	53	38	22	16	54	5	12	1016	1012	1066
04/24/12	94	78	56	40	22	-4	53	2	18	1017	1013	1011
04/23/12	100	81	56	39	26	20	48	5	18	1017	1012	989
04/22/12	103	82	57	43	23	7	45	3	15	1017	1013	1011
04/21/12	101	81	56	40	27	16	48	5	14	1016	1013	1011
04/20/12	97	80	59	36	26	18	40	5	17	1018	1014	1016
04/19/12	93	74	48	37	26	20	58	7	15	1016	1013	1011
04/18/12	91	72	48	39	25	16	64	6	17	1017	1013	1022
04/17/12	90	71	48	39	25	12	66	5	14	1019	1014	1011
04/16/12	86	66	43	41	30	19	80	8	12	1021	1017	995
04/15/12	71	59	48	38	32	28	70	20	12	1018	1015	610
04/14/12	58	51	45	46	31	25	79	28	22	1015	1006	786
04/13/12	74	63	46	33	20	6	57	7	26	1014	1006	885
04/12/12	72	63	56	34	27	21	44	13	21	1018	1014	973
04/11/12	74	65	52	43	35	29	62	21	21	1015	1011	1066
04/10/12	90	72	49	41	23	9	58	5	21	1016	1011	962
04/09/12	93	73	53	38	21	4	53	4	16	1018	1013	1033
04/08/12	91	71	47	39	21	10	54	5	15	1020	1015	978
04/07/12	88	68	48	40	10	-11	55	2	21	1019	1016	1055
04/06/12	81	66	48	34	13	-10	53	3	16	1017	1012	967
04/05/12	84	66	45	35	23	8	63	5	27	1013	1010	1104
04/04/12	82	64	43	38	23	16	64	8	12	1016	1012	945
04/03/12	78	61	43	34	21	14	67	9	17	1016	1012	973
04/02/12	72	59	50	33	18	7	40	7	15	1012	1010	962
04/01/12	73	65	57	35	25	4	32	7	22	1012	1010	1011
TOTALS:	103	69	43	56	26	-11	87	2	27	1021	1006	1115

Sensor 5884 down from 4/15 14:55 – 4/15 21:25. Sensor 5894 down from 4/15 14:10 – 4/15 21:40. Sensor 5893 down from 4/15 9:10 – 4/15 21:40.

NovaStar Statistical Report
G155: Horsethief Basin Weather Statistics - April 2012

PointID	5702	5702	5702	5698	5698	5698	5701	5701	5694	5704	5704	5703
StatType	max	mean	min	max	mean	min	max	min	max	max	min	max
DataType	temp	temp	temp	dewpnt	dewpnt	dewpnt	rhumid	rhumid	pkwind	baropr	baropr	solrad
Units	DegF	DegF	DegF	degF	degF	degF	rh%	rh%	mph	mb	mb	wsqm
04/30/12	68	61	55	29	23	16	34	16	22	1015	1013	1033
04/29/12	67	60	53	26	20	14	23	17	22	1014	1011	1027
04/28/12	68	59	49	32	23	16	45	16	20	1013	1009	1016
04/27/12	65	53	41	37	33	27	75	30	15	1015	1012	1033
04/26/12	59	48	37	42	29	20	97	22	32	1014	1011	1137
04/25/12	75	64	59	26	17	3	22	8	15	1016	1014	863
04/24/12	72	62	55	18	6	-5	18	4	17	1016	1014	1038
04/23/12	77	68	60	30	20	11	28	10	18	1017	1014	1005
04/22/12	80	72	64	27	19	11	19	7	15	1017	1015	1027
04/21/12	80	69	58	24	20	18	21	9	13	1017	1014	1022
04/20/12	77	64	51	26	23	17	35	11	14	1017	1015	1022
04/19/12	70	61	54	27	22	13	28	16	20	1016	1013	1005
04/18/12	69	60	54	22	18	14	25	12	24	1016	1013	1088
04/17/12	69	57	46	25	20	15	40	14	12	1018	1015	1016
04/16/12	66	52	40	29	23	19	63	17	13	1019	1016	1011
04/15/12	49	39	28	33	27	23	97	44	20	1017	1012	1148
04/14/12	33	27	24	33	26	23	97	97	37	1012	1002	495
04/13/12	48	41	34	33	15	3	97	15	29	1013	1004	1066
04/12/12	52	41	35	33	18	4	88	14	31	1015	1012	1016
04/11/12	50	44	39	40	29	24	97	37	24	1013	1011	973
04/10/12	70	59	50	24	12	3	36	9	22	1015	1012	984
04/09/12	69	60	55	13	6	-1	13	6	15	1017	1014	984
04/08/12	71	61	54	12	6	-14	12	4	12	1018	1016	1016
04/07/12	70	54	40	3	-8	-20	11	3	12	1019	1015	1044
04/06/12	62	50	42	10	-2	-14	23	5	32	1017	1011	1016
04/05/12	60	52	47	17	12	-1	24	10	34	1012	1010	1033
04/04/12	58	51	47	17	15	13	27	17	18	1014	1012	978
04/03/12	60	47	38	17	13	8	34	17	18	1014	1011	989
04/02/12	54	39	29	15	7	-1	53	12	27	1011	1008	989
04/01/12	50	43	36	29	17	1	61	14	26	1011	1008	1066
TOTALS:	80	54	24	42	17	-20	97	3	37	1019	1002	1148

NovaStar Statistical Report
G156: Humboldt Mountain Weather Statistics - April 2012

PointID	4942	4942	4942	4939	4939	4939	4941	4941
StatType	max	mean	min	max	mean	min	max	min
DataType	temp	temp	temp	dewpnt	dewpnt	dewpnt	rhumid	rhumid
Units	DegF	DegF	DegF	degF	degF	degF	rh%	rh%
04/30/12	77	68	61	35	28	21	28	15
04/29/12	76	66	58	33	25	20	32	12
04/28/12	76	65	55	36	31	20	50	17
04/27/12	73	59	48	38	34	30	58	27
04/26/12	69	56	45	49	33	15	100	13
04/25/12	79	70	64	24	19	11	20	7
04/24/12	79	71	66	25	16	-5	19	4
04/23/12	83	75	68	29	22	16	20	9
04/22/12	88	78	70	27	20	10	16	5
04/21/12	88	76	67	26	22	16	20	7
04/20/12	84	71	60	28	25	20	28	9
04/19/12	78	68	60	27	21	18	22	11
04/18/12	76	68	60	24	19	15	21	10
04/17/12	76	64	55	25	20	12	29	9
04/16/12	70	58	46	32	26	18	55	13
04/15/12	59	47	37	31	27	24	65	32
04/14/12	43	36	30	38	28	22	100	51
04/13/12	60	50	44	24	16	4	42	11
04/12/12	59	49	42	32	25	18	65	21
04/11/12	59	53	47	42	32	26	71	28
04/10/12	73	66	59	26	13	5	27	8
04/09/12	77	68	62	21	10	2	13	5
04/08/12	76	67	63	20	9	-11	13	4
04/07/12	73	61	50	6	-5	-15	9	3
04/06/12	65	57	50	15	3	-12	21	4
04/05/12	68	60	56	19	15	5	20	9
04/04/12	69	58	50	19	15	13	21	12
04/03/12	65	54	45	19	13	7	23	14
04/02/12	58	47	36	19	12	4	49	11
04/01/12	56	50	44	33	22	4	58	11
TOTALS:	88	61	30	49	20	-15	100	3

NovaStar Statistical Report
G157: Lake Pleasant Weather Statistics - April 2012

PointID	5652	5652	5652	5655	5655	5655	5651	5651	5646	5649	5649
StatType	max	mean	min	max	mean	min	max	min	max	max	min
DataType	temp	temp	temp	dewpnt	dewpnt	dewpnt	rhumid	rhumid	pkwind	baropr	baropr
Units	DegF	DegF	DegF	degF	degF	degF	rh%	rh%	mph	mb	mb
04/30/12	92	80	66	45	36	30	53	12	18	1013	1009
04/29/12	91	80	69	45	34	24	49	9	16	1011	1007
04/28/12	91	79	66	53	37	22	58	10	13	1010	1005
04/27/12	86	73	60	47	41	34	60	18	14	1015	1010
04/26/12	78	72	60	54	37	28	75	15	26	1013	1009
04/25/12	92	80	70	49	33	23	44	9	13	1013	1010
04/24/12	94	81	67	48	26	9	48	4	14	1014	1010
04/23/12	98	86	72	51	32	23	42	8	20	1013	1009
04/22/12	103	88	73	51	32	15	42	4	15	1013	1009
04/21/12	100	86	71	50	33	25	47	7	14	1013	1010
04/20/12	97	84	72	48	34	26	44	8	17	1015	1011
04/19/12	93	79	64	46	31	24	51	9	18	1013	1009
04/18/12	92	79	64	49	30	20	52	8	18	1014	1010
04/17/12	93	76	64	49	32	20	54	7	15	1016	1012
04/16/12	84	71	58	48	36	28	60	13	15	1019	1015
04/15/12	74	62	49	49	33	30	58	21	16	1018	1014
04/14/12	58	53	47	44	33	25	80	29	25	1014	1006
04/13/12	74	66	57	41	25	12	56	9	25	1013	1004
04/12/12	74	65	55	36	29	20	49	14	20	1017	1013
04/11/12	75	68	62	46	38	31	51	22	19	1014	1010
04/10/12	90	77	64	41	27	20	39	8	22	1013	1009
04/09/12	92	77	64	46	26	8	48	4	13	1015	1011
04/08/12	90	77	63	36	22	14	27	6	13	1017	1013
04/07/12	90	74	62	46	19	-1	52	3	21	1017	1014
04/06/12	82	69	57	44	16	-6	63	3	15	1015	1011
04/05/12	83	71	60	49	26	12	61	8	16	1011	1008
04/04/12	82	69	57	46	28	19	55	10	12	1014	1010
04/03/12	78	67	57	41	25	17	48	9	17	1014	1010
04/02/12	74	64	55	38	19	10	43	8	27	1011	1008
04/01/12	72	66	57	39	28	13	40	9	20	1010	1009
TOTALS:	103	74	47	54	30	-6	80	3	27	1019	1004

NovaStar Statistical Report
G158: Lake Pleasant North Weather Statistics - April 2012

PointID	5662	5662	5662	5658	5658	5658	5661	5661	5654	5664	5664	5663
StatType	max	mean	min	max	mean	min	max	min	max	max	min	max
DataType	temp	temp	temp	dewpnt	dewpnt	dewpnt	rhumid	rhumid	pkwind	baropr	baropr	solrad
Units	DegF	DegF	DegF	degF	degF	degF	rh%	rh%	mph	mb	mb	wsqm
04/30/12	89	77	64	55	43	35	59	16	24	1008	1003	940
04/29/12	87	77	69	48	38	29	57	12	16	1006	1000	934
04/28/12	88	76	65	55	40	26	58	13	17	1004	999	934
04/27/12	82	71	58	50	43	36	63	23	12	1008	1002	940
04/26/12	75	70	60	53	43	31	75	20	30	1006	1002	1088
04/25/12	89	80	71	55	37	28	48	12	15	1007	1002	725
04/24/12	91	79	62	47	30	21	47	9	12	1009	1004	956
04/23/12	98	83	68	47	36	26	48	10	18	1008	1003	918
04/22/12	101	85	72	48	37	28	50	8	9	1008	1004	940
04/21/12	98	83	70	51	38	31	48	10	15	1008	1004	929
04/20/12	95	81	70	55	38	30	50	11	22	1009	1004	929
04/19/12	88	75	60	48	39	28	57	13	19	1008	1003	918
04/18/12	88	76	64	52	37	26	46	11	18	1008	1003	929
04/17/12	88	75	62	45	35	23	55	9	14	1010	1005	918
04/16/12	80	68	56	48	38	31	55	17	18	1012	1007	912
04/15/12	70	60	50	49	36	30	55	26	20	1010	1005	907
04/14/12	60	52	47	46	35	30	82	38	26	1005	997	407
04/13/12	72	64	54	46	33	23	64	16	33	1005	996	984
04/12/12	74	63	56	43	35	27	54	17	22	1009	1004	918
04/11/12	71	65	60	49	42	32	58	30	25	1007	1001	1038
04/10/12	88	74	60	43	31	24	38	11	19	1007	1002	791
04/09/12	90	74	62	46	30	19	49	7	8	1009	1004	923
04/08/12	86	74	62	45	29	19	39	9	25	1011	1006	808
04/07/12	88	71	60	45	23	13	31	7	23	1010	1006	896
04/06/12	76	66	53	44	31	12	68	8	19	1008	1002	918
04/05/12	79	69	59	50	33	22	60	12	17	1007	1001	929
04/04/12	81	70	57	45	29	23	54	11	10	1012	1006	857
04/03/12	75	67	58	44	31	22	47	14	25	1011	1006	890
04/02/12	74	64	55	44	25	13	39	10	19	1007	1005	901
04/01/12	72	67	60	50	34	20	60	13	18	1007	1004	956
TOTALS:	101	72	47	55	35	12	82	7	33	1012	996	1088

Sensor 5662 down from 4/24 21:39 – 4/25 5:39. Sensor 5661 down from 4/24 17:54 – 4/25 5:09. Sensor 5663 down from 4/24 23:54 – 4/25 5:54.

NovaStar Statistical Report
G159: Magma FRS Weather Statistics - April 2012

PointID	6717	6717	6717	6714	6714	6714	6716	6716	6709
StatType	max	mean	min	max	mean	min	max	min	max
DataType	temp	temp	temp	dewpnt	dewpnt	dewpnt	rhumid	rhumid	pkwind
Units	DegF	DegF	DegF	degF	degF	degF	rh%	rh%	mph
04/30/12	97	81	65	55	42	33	45	15	17
04/29/12	96	81	67	46	39	31	39	12	17
04/28/12	93	78	62	50	40	33	41	16	9
04/27/12	86	73	54	49	42	36	65	21	11
04/26/12	82	75	62	53	43	33	49	21	25
04/25/12	97	81	68	57	37	26	38	11	8
04/24/12	98	83	64	47	37	28	41	10	12
04/23/12	103	87	73	50	38	26	29	10	9
04/22/12	107	88	70	47	34	25	23	8	10
04/21/12	104	86	67	55	37	31	29	8	10
04/20/12	99	83	65	52	36	28	27	12	12
04/19/12	96	80	60	42	30	22	27	9	11
04/18/12	97	78	57	47	30	23	30	7	14
04/17/12	93	77	58	39	31	23	40	9	19
04/16/12	85	69	52	39	36	31	55	15	11
04/15/12	73	61	48	37	36	34	65	25	14
04/14/12	67	57	50	49	33	25	89	21	30
04/13/12	81	68	54	31	23	11	34	8	28
04/12/12	76	66	57	44	33	22	59	14	18
04/11/12	78	70	59	50	42	34	50	27	32
04/10/12	94	78	64	38	30	25	27	10	14
04/09/12	96	79	64	33	27	23	23	7	15
04/08/12	95	78	60	32	24	19	20	8	19
04/07/12	88	71	52	31	22	17	29	7	14
04/06/12	84	70	56	33	25	15	34	9	14
04/05/12	91	74	58	34	26	24	30	9	20
04/04/12	86	70	55	29	25	22	30	10	12
04/03/12	79	65	50	30	22	16	27	12	13
04/02/12	72	61	49	30	22	13	42	9	26
04/01/12	75	67	55	42	32	24	41	14	24
TOTALS:	107	74	48	57	32	11	89	7	32

NovaStar Statistical Report
G160: McMicken Dam Weather Statistics - April 2012

PointID	5437	5437	5437	5429	5429	5429	5436	5436	5433	5439	5439	5427
StatType	max	mean	min	max	mean	min	max	min	max	max	min	max
DataType	temp	temp	temp	dewpnt	dewpnt	dewpnt	rhumid	rhumid	pkwind	baropr	baropr	solrad
Units	DegF	DegF	DegF	degF	degF	degF	rh%	rh%	mph	mb	mb	wsqm
04/30/12	93	82	65	42	37	31	37	11	19	1014	1010	951
04/29/12	93	80	62	39	28	23	25	8	18	1012	1008	956
04/28/12	95	79	61	41	33	20	42	7	20	1011	1006	962
04/27/12	87	73	53	41	37	32	50	16	15	1016	1011	956
04/26/12	79	74	60	54	37	26	82	13	37	1015	1010	1099
04/25/12	91	80	68	32	28	24	22	10	15	1014	1011	764
04/24/12	94	80	57	32	23	13	27	5	16	1016	1011	978
04/23/12	101	86	69	38	27	17	21	7	21	1014	1010	956
04/22/12	105	87	66	35	25	13	22	4	14	1014	1010	967
04/21/12	103	86	64	35	28	19	25	5	14	1014	1010	956
04/20/12	100	83	64	36	30	24	28	7	18	1016	1012	951
04/19/12	95	81	60	29	25	21	22	7	21	1014	1011	945
04/18/12	95	78	59	32	24	16	28	6	18	1015	1011	951
04/17/12	92	75	55	33	27	20	36	7	12	1017	1013	951
04/16/12	87	69	50	42	31	27	52	11	17	1020	1016	945
04/15/12	76	63	45	35	32	29	61	19	24	1019	1016	934
04/14/12	62	55	49	49	32	24	86	23	27	1016	1008	665
04/13/12	76	67	55	43	24	8	57	7	29	1014	1006	1170
04/12/12	76	65	55	36	29	18	49	11	23	1018	1014	945
04/11/12	76	69	60	46	36	29	48	21	27	1015	1011	1088
04/10/12	93	76	54	32	22	14	21	7	21	1014	1009	951
04/09/12	95	76	56	25	16	7	22	4	15	1016	1012	1011
04/08/12	91	75	52	19	13	6	16	5	13	1018	1014	973
04/07/12	89	70	49	16	4	-8	16	2	13	1018	1015	973
04/06/12	81	69	57	22	8	-15	24	2	20	1016	1012	934
04/05/12	85	71	52	29	21	7	33	6	18	1012	1009	1000
04/04/12	84	67	50	37	22	13	34	8	14	1015	1011	846
04/03/12	80	66	48	26	18	13	29	7	20	1016	1012	929
04/02/12	74	63	50	21	13	4	28	6	38	1013	1010	929
04/01/12	75	66	57	40	27	14	50	9	31	1012	1010	896
TOTALS:	105	74	45	54	25	-15	86	2	38	1020	1006	1170

Sensor 5439 down from 4/4 9:21 – 4/4 16:21.

NovaStar Statistical Report
G161: Mobile Weather Statistics - April 2012

PointID	6972	6972	6972	6969	6969	6969	6971	6971	6964	6973	6973
StatType	max	mean	min	max	mean	min	max	min	max	max	min
DataType	temp	temp	temp	dewpnt	dewpnt	dewpnt	rhumid	rhumid	pkwind	baropr	baropr
Units	DegF	DegF	DegF	degF	degF	degF	rh%	rh%	mph	mb	mb
04/30/12	94	84	64	56	46	40	44	17	16	1016	1011
04/29/12	93	83	64	53	40	36	38	9	11	1014	1009
04/28/12	91	79	62	44	37	31	39	13	12	1012	1008
04/27/12	86	74	61	46	41	33	55	19	12	1018	1012
04/26/12	85	75	64	59	42	28	82	13	22	1017	1012
04/25/12	92	82	68	39	35	28	25	13	12	1016	1012
04/24/12	96	80	59	38	35	31	36	11	13	1018	1012
04/23/12	103	89	74	43	37	31	26	10	20	1016	1011
04/22/12	104	89	70	42	36	31	25	9	17	1016	1011
04/21/12	102	86	66	40	35	30	28	10	12	1016	1012
04/20/12	97	83	64	39	33	24	22	12	13	1018	1013
04/19/12	95	81	61	34	28	21	20	9	16	1016	1013
04/18/12	96	79	59	38	30	24	27	10	17	1017	1012
04/17/12	92	75	57	36	30	23	30	11	14	1020	1015
04/16/12	85	69	50	38	32	24	42	13	12	1023	1018
04/15/12	74	63	49	36	33	29	54	24	14	1022	1018
04/14/12	66	58	51	51	32	26	82	22	28	1017	1009
04/13/12	80	69	53	47	28	18	64	9	30	1016	1007
04/12/12	74	65	55	42	34	27	50	18	20	1021	1017
04/11/12	76	71	62	50	43	37	57	27	22	1017	1012
04/10/12	94	79	61	38	31	23	26	10	21	1016	1010
04/09/12	94	78	60	30	25	19	19	9	12	1018	1013
04/08/12	92	75	54	27	19	9	15	7	12	1020	1016
04/07/12	89	70	50	23	15	9	17	6	15	1020	1017
04/06/12	80	70	58	30	23	12	31	9	13	1019	1013
04/05/12	88	74	55	32	26	20	25	10	22	1013	1010
04/04/12	84	69	53	28	23	15	26	12	13	1017	1012
04/03/12	80	65	46	27	20	12	25	12	15	1017	1014
04/02/12	73	64	52	27	21	16	30	11	27	1014	1011
04/01/12	74	67	60	44	33	24	50	16	27	1014	1011
TOTALS:	104	75	46	59	31	9	82	6	30	1023	1007

Sensor 6972 down from 4/29 18:53 – 4/30 6:08. Sensor 6973 down from 4/29 12:38 – 4/30 6:38.

NovaStar Statistical Report
G162: Mt. Union Weather Statistics - April 2012

PointID	5382	5382	5382	5378	5378	5378	5381	5381
StatType	max	mean	min	max	mean	min	max	min
DataType	temp	temp	temp	dewpnt	dewpnt	dewpnt	rhumid	rhumid
Units	DegF	DegF	DegF	degF	degF	degF	rh%	rh%
04/30/12	72	59	51	31	23	14	46	14
04/29/12	69	57	47	26	21	17	36	14
04/28/12	69	56	46	32	23	19	55	16
04/27/12	71	51	38	44	34	22	87	32
04/26/12	56	45	34	40	32	14	100	17
04/25/12	72	61	53	30	19	-4	27	6
04/24/12	74	62	53	26	5	-16	25	4
04/23/12	81	67	55	32	22	6	37	8
04/22/12	81	69	60	30	23	16	28	9
04/21/12	79	67	57	28	24	21	28	12
04/20/12	76	61	50	29	25	19	41	13
04/19/12	69	59	50	31	25	16	37	18
04/18/12	71	58	48	28	21	16	36	15
04/17/12	66	55	45	29	24	18	45	19
04/16/12	57	46	36	33	23	18	79	21
04/15/12	51	36	26	40	29	23	100	35
04/14/12	32	26	23	32	25	21	99	95
04/13/12	48	39	33	32	16	6	98	22
04/12/12	54	40	31	32	19	4	95	17
04/11/12	51	41	34	39	31	26	100	44
04/10/12	70	56	45	28	15	5	48	10
04/09/12	70	57	45	16	10	5	20	7
04/08/12	72	57	45	20	10	-8	24	6
04/07/12	69	53	40	3	-4	-11	12	4
04/06/12	59	46	38	9	-4	-24	27	3
04/05/12	60	49	42	19	14	1	31	14
04/04/12	63	50	40	22	18	15	39	18
04/03/12	57	44	33	21	17	14	50	21
04/02/12	44	34	26	18	10	2	66	20
04/01/12	48	41	32	31	19	4	71	20
TOTALS:	81	51	23	44	19	-24	100	3

NovaStar Statistical Report
G163: Osborn @ 64th St. Weather Statistics - April 2012

PointID	4617	4617	4617	4614	4614	4614	4616	4616	4609
StatType	max	mean	min	max	mean	min	max	min	max
DataType	temp	temp	temp	dewpnt	dewpnt	dewpnt	rhumid	rhumid	pkwind
Units	DegF	DegF	DegF	degF	degF	degF	rh%	rh%	mph
04/30/12	91	77	62	42	37	31	46	12	7
04/29/12	89	74	58	42	32	22	48	9	10
04/28/12	89	73	56	42	34	21	54	8	9
04/27/12	82	69	53	42	37	33	67	17	9
04/26/12	77	70	60	55	37	28	78	19	20
04/25/12	87	76	62	37	29	22	36	9	7
04/24/12	93	77	58	36	28	21	42	7	10
04/23/12	97	82	65	40	30	24	37	7	9
04/22/12	101	81	61	43	30	15	41	5	8
04/21/12	99	79	59	43	33	22	49	6	9
04/20/12	94	78	58	42	31	26	41	9	9
04/19/12	91	74	56	37	28	20	41	7	11
04/18/12	92	73	53	37	26	18	42	7	10
04/17/12	89	70	51	41	29	13	65	6	8
04/16/12	82	65	46	36	31	24	58	11	10
04/15/12	71	58	46	36	31	27	58	20	12
04/14/12	62	53	46	44	27	21	83	20	16
04/13/12	76	63	48	37	21	7	50	7	19
04/12/12	70	62	54	38	27	18	44	14	11
04/11/12	72	65	55	45	36	25	54	23	16
04/10/12	90	72	53	38	26	15	45	7	14
04/09/12	91	72	56	37	23	10	36	5	9
04/08/12	88	70	48	31	22	13	50	6	9
04/07/12	88	66	46	29	16	-7	50	2	10
04/06/12	78	64	49	31	20	9	51	7	10
04/05/12	84	67	50	33	23	15	46	7	16
04/04/12	81	63	47	33	22	15	43	8	8
04/03/12	77	60	44	29	18	13	39	8	10
04/02/12	71	61	53	21	12	1	27	5	24
04/01/12	70	63	54	38	26	11	45	9	15
TOTALS:	101	69	44	55	27	-7	83	2	24

NovaStar Statistical Report
G164: Phoenix Dam 2B Weather Statistics - April 2012

PointID	4797	4797	4797	4794	4794	4794	4796	4796	4784	4798	4798	4793
StatType	max	mean	min	max	mean	min	max	min	max	max	min	max
DataType	temp	temp	temp	dewpnt	dewpnt	dewpnt	rhumid	rhumid	pkwind	baropr	baropr	solrad
Units	DegF	DegF	DegF	degF	degF	degF	rh%	rh%	mph	mb	mb	wsqm
04/30/12	93	81	68	44	39	32	40	12	19	1017	1013	912
04/29/12	91	79	64	42	33	23	37	9	16	1015	1011	912
04/28/12	90	78	62	43	34	24	47	10	15	1014	1009	918
04/27/12	84	72	55	43	38	34	58	18	12	1018	1012	918
04/26/12	80	73	60	58	38	27	96	13	19	1017	1013	978
04/25/12	91	79	65	42	31	26	30	9	10	1017	1013	852
04/24/12	94	80	61	34	28	19	34	7	16	1018	1012	918
04/23/12	99	86	68	40	31	24	30	8	15	1017	1012	890
04/22/12	103	86	64	40	30	16	37	5	14	1017	1012	912
04/21/12	100	84	62	40	32	25	38	7	13	1017	1013	907
04/20/12	96	82	62	37	32	27	37	9	12	1018	1014	907
04/19/12	92	80	64	37	27	22	30	8	17	1017	1013	896
04/18/12	92	78	57	34	26	22	36	8	15	1018	1014	907
04/17/12	90	74	54	37	28	18	45	7	14	1020	1015	912
04/16/12	84	69	50	36	32	27	54	13	12	1023	1019	907
04/15/12	73	62	47	33	31	28	53	21	13	1022	1018	901
04/14/12	61	55	48	44	30	23	70	23	24	1018	1009	1148
04/13/12	76	66	55	42	24	10	52	8	26	1016	1008	962
04/12/12	72	64	56	37	29	24	48	17	14	1021	1016	907
04/11/12	76	69	62	46	37	32	47	21	21	1017	1013	1066
04/10/12	91	76	54	35	26	19	37	7	18	1017	1012	852
04/09/12	93	76	59	33	24	13	32	5	19	1019	1014	923
04/08/12	90	73	52	35	21	14	30	6	12	1021	1017	929
04/07/12	91	70	48	27	12	-14	36	2	10	1021	1017	1044
04/06/12	79	70	55	26	18	-6	29	3	14	1019	1014	879
04/05/12	85	71	53	30	24	19	40	9	19	1014	1012	890
04/04/12	84	68	50	32	22	17	39	8	11	1018	1014	879
04/03/12	78	64	45	25	19	15	42	9	16	1018	1015	885
04/02/12	72	62	51	28	15	6	39	7	21	1015	1012	901
04/01/12	73	66	53	40	28	13	41	9	22	1014	1012	879
TOTALS:	103	73	45	58	28	-14	96	2	26	1023	1008	1148

NovaStar Statistical Report
G165: Pima @ Jomax Weather Statistics - April 2012

PointID	4672	4672	4672	4669	4669	4669	4671	4671	4664	4674	4674	4673
StatType	max	mean	min	max	mean	min	max	min	max	max	min	max
DataType	temp	temp	temp	dewpnt	dewpnt	dewpnt	rhumid	rhumid	pkwind	baropr	baropr	solrad
Units	DegF	DegF	DegF	degF	degF	degF	rh%	rh%	mph	mb	mb	wsqm
04/30/12	94	80	66	43	37	30	43	10	18	1012	1008	929
04/29/12	92	79	65	41	31	22	29	7	11	1010	1006	918
04/28/12	91	79	65	41	35	26	41	10	11	1008	1005	934
04/27/12	86	72	57	43	40	37	59	18	13	1013	1008	934
04/26/12	79	72	60	58	39	25	95	12	17	1012	1008	940
04/25/12	93	82	70	34	26	16	21	5	9	1012	1008	676
04/24/12	96	81	64	30	24	7	23	4	11	1013	1009	940
04/23/12	101	88	76	32	27	23	18	6	13	1012	1008	912
04/22/12	105	89	74	33	25	9	21	3	11	1013	1009	934
04/21/12	102	88	74	39	28	22	22	6	11	1012	1009	923
04/20/12	100	84	69	35	30	26	26	8	10	1013	1010	923
04/19/12	94	80	65	30	25	21	22	7	13	1012	1009	901
04/18/12	94	80	65	30	25	20	23	7	11	1012	1009	929
04/17/12	91	78	64	32	26	14	31	5	13	1015	1011	923
04/16/12	86	70	57	38	33	28	44	11	10	1017	1013	907
04/15/12	74	62	50	38	34	32	59	21	11	1015	1012	901
04/14/12	61	54	48	52	34	27	100	28	16	1012	1004	1038
04/13/12	77	66	52	43	23	10	50	8	21	1012	1003	901
04/12/12	74	64	56	40	31	24	48	16	12	1015	1011	901
04/11/12	76	69	61	47	38	33	50	22	16	1012	1008	967
04/10/12	91	79	67	33	21	14	27	7	12	1011	1007	874
04/09/12	93	79	66	25	19	9	20	4	11	1013	1010	923
04/08/12	91	78	64	27	14	2	20	5	12	1015	1012	967
04/07/12	91	74	60	16	4	-10	13	2	10	1015	1012	1022
04/06/12	81	68	54	26	15	-9	32	3	14	1014	1009	879
04/05/12	86	73	62	26	22	16	23	7	15	1009	1006	907
04/04/12	84	70	56	28	21	18	26	8	11	1012	1008	885
04/03/12	79	66	52	23	18	10	25	9	12	1012	1009	879
04/02/12	73	63	55	24	16	3	29	6	18	1009	1007	879
04/01/12	73	66	55	41	28	13	38	9	15	1009	1007	863
TOTALS:	105	75	48	58	26	-10	100	2	21	1017	1003	1038

NovaStar Statistical Report
G166: Rackensack Canyon Statistics - April 2012

PointID	5942	5942	5942	5939	5939	5939	5941	5941	5934	5938	5938
StatType	max	mean	min	max	mean	min	max	min	max	max	min
DataType	temp	temp	temp	dewpnt	dewpnt	dewpnt	rhumid	rhumid	pkwind	baropr	baropr
Units	DegF	DegF	DegF	degF	degF	degF	rh%	rh%	mph	mb	mb
04/30/12	82	73	66	41	34	27	37	17	21	1015	1012
04/29/12	79	72	62	39	30	26	38	14	20	1013	1009
04/28/12	79	71	62	40	35	25	42	16	21	1011	1008
04/27/12	74	65	57	43	38	35	50	28	18	1015	1011
04/26/12	76	63	51	52	36	23	92	14	34	1014	1010
04/25/12	83	76	72	28	24	17	18	8	22	1015	1013
04/24/12	82	76	71	31	22	6	18	5	23	1017	1013
04/23/12	89	81	73	32	28	23	19	10	21	1016	1013
04/22/12	91	84	79	31	25	13	16	6	18	1017	1014
04/21/12	89	82	74	31	28	24	18	10	17	1016	1014
04/20/12	87	77	68	32	30	27	25	12	27	1017	1014
04/19/12	80	74	67	32	26	23	20	13	24	1015	1013
04/18/12	79	74	68	28	25	21	20	12	21	1016	1013
04/17/12	79	71	64	30	25	18	26	10	21	1018	1015
04/16/12	74	63	54	36	30	24	49	16	16	1019	1016
04/15/12	61	53	44	34	32	28	65	35	23	1017	1012
04/14/12	48	42	36	41	32	27	94	49	34	1012	1002
04/13/12	62	56	50	38	22	12	66	13	37	1013	1003
04/12/12	62	55	48	36	30	25	62	24	22	1015	1012
04/11/12	66	59	55	45	36	32	71	28	31	1013	1010
04/10/12	78	73	66	32	20	12	27	8	25	1015	1011
04/09/12	81	74	69	23	17	9	14	7	20	1017	1014
04/08/12	80	74	70	25	15	3	13	6	21	1019	1016
04/07/12	78	68	58	14	2	-8	10	3	19	1018	1015
04/06/12	68	63	56	24	11	-4	26	5	23	1016	1011
04/05/12	71	66	63	23	20	12	19	11	37	1011	1009
04/04/12	71	64	57	23	20	17	21	14	14	1014	1011
04/03/12	67	60	53	23	19	12	23	16	19	1013	1010
04/02/12	61	51	44	24	19	10	46	13	32	1010	1006
04/01/12	64	56	51	38	27	14	58	15	30	1010	1007
TOTALS:	91	67	36	52	25	-8	94	3	37	1019	1002

Sensors 5934, 5938, 5939, 5941, and 5942 down from 4/2 6:05 – 4/2 12:35.

NovaStar Statistical Report
G167: Saguaro Lake Weather Statistics - April 2012

PointID	6782	6782	6782	6778	6778	6778	6781	6781	6774	6784	6784	6783
StatType	max	mean	min	max	mean	min	max	min	max	max	min	max
DataType	temp	temp	temp	dewpnt	dewpnt	dewpnt	rhumid	rhumid	pkwind	baropr	baropr	solrad
Units	DegF	DegF	DegF	degF	degF	degF	rh%	rh%	mph	mb	mb	wsqm
04/30/12	91	77	59	54	37	27	47	13	9	1016	1011	923
04/29/12	91	75	60	50	35	27	48	11	9	1013	1010	918
04/28/12	88	74	57	50	39	29	66	12	9	1013	1007	923
04/27/12	83	69	52	53	42	35	80	19	10	1017	1011	923
04/26/12	78	69	57	55	42	28	94	16	16	1017	1012	890
04/25/12	93	77	62	51	31	22	48	9	8	1016	1012	923
04/24/12	94	80	61	48	33	19	56	6	11	1016	1011	929
04/23/12	101	83	64	47	35	26	52	8	8	1015	1010	901
04/22/12	103	83	63	46	32	19	50	5	10	1015	1010	918
04/21/12	101	81	61	51	35	28	51	8	9	1015	1010	918
04/20/12	97	78	59	46	35	28	52	9	10	1016	1011	918
04/19/12	92	75	56	46	30	22	46	8	11	1015	1011	907
04/18/12	91	74	54	40	30	23	47	8	11	1016	1011	912
04/17/12	91	72	53	41	30	20	57	8	9	1019	1013	907
04/16/12	84	66	47	42	33	26	68	12	9	1022	1016	901
04/15/12	72	60	49	35	32	29	56	22	10	1020	1017	890
04/14/12	62	54	48	46	29	22	90	24	16	1017	1009	1033
04/13/12	76	65	50	36	22	11	41	9	16	1016	1007	1038
04/12/12	72	64	55	39	30	21	45	14	12	1019	1016	890
04/11/12	74	66	55	46	37	30	52	24	13	1016	1013	945
04/10/12	90	72	54	42	30	22	51	9	8	1015	1010	1022
04/09/12	93	73	57	45	28	18	45	7	9	1018	1012	934
04/08/12	93	71	51	49	29	20	54	8	8	1019	1014	775
04/07/12	88	67	48	40	24	9	46	5	12	1020	1015	945
04/06/12	81	65	49	40	23	9	48	6	9	1019	1014	874
04/05/12	85	68	50	44	28	20	52	9	11	1014	1009	791
04/04/12	83	66	48	38	26	21	53	10	7	1017	1012	901
04/03/12	77	61	43	33	22	15	43	11	9	1017	1013	879
04/02/12	71	60	50	35	19	11	52	9	11	1014	1010	879
04/01/12	73	63	53	41	29	14	56	11	14	1013	1010	907
TOTALS:	103	70	43	55	31	9	94	5	16	1022	1007	1038

NovaStar Statistical Report
G168: South Mountain Fan Weather Statistics - April 2012

PointID	6562	6562	6562	6556	6556	6556	6561	6561	6554	6564	6564	6566
StatType	max	mean	min	max	mean	min	max	min	max	max	min	max
DataType	temp	temp	temp	dewpnt	dewpnt	dewpnt	rhumid	rhumid	pkwind	baropr	baropr	solrad
Units	DegF	DegF	DegF	degF	degF	degF	rh%	rh%	mph	mb	mb	wsqm
04/30/12	98	86	72	44	39	34	34	12	14	1016	1010	967
04/29/12	96	84	66	41	33	26	33	9	13	1014	1009	973
04/28/12	95	82	64	40	33	22	37	7	13	1014	1007	973
04/27/12	86	76	62	42	38	34	43	16	13	1018	1011	973
04/26/12	85	77	65	57	37	23	74	10	21	1017	1012	1005
04/25/12	94	85	73	34	30	23	18	7	12	1016	1012	984
04/24/12	99	85	69	35	28	21	23	6	13	1017	1010	989
04/23/12	105	91	73	34	29	25	23	6	13	1016	1009	962
04/22/12	108	93	74	33	28	21	20	5	12	1015	1009	978
04/21/12	105	90	69	34	29	21	23	6	14	1016	1010	973
04/20/12	100	88	72	31	28	24	18	8	13	1017	1011	973
04/19/12	99	84	68	29	23	17	17	5	15	1016	1011	973
04/18/12	99	83	64	28	23	16	21	5	15	1017	1011	967
04/17/12	96	80	62	33	26	18	28	6	13	1020	1013	973
04/16/12	87	73	56	36	31	25	43	10	17	1023	1016	951
04/15/12	76	65	52	34	32	29	46	20	15	1022	1017	951
04/14/12	67	59	51	50	31	24	87	19	29	1019	1011	1214
04/13/12	83	71	57	41	20	5	46	5	31	1018	1008	1093
04/12/12	77	68	58	43	29	21	42	12	14	1020	1016	956
04/11/12	79	73	64	49	38	33	49	20	17	1018	1013	1176
04/10/12	97	83	65	33	23	15	19	5	16	1016	1009	1005
04/09/12	96	83	67	26	17	9	19	4	9	1018	1012	967
04/08/12	96	79	61	22	11	1	12	4	10	1020	1014	835
04/07/12	92	76	56	13	5	-2	14	3	11	1021	1015	1005
04/06/12	84	73	63	23	14	3	19	5	19	1020	1013	945
04/05/12	91	77	61	25	21	12	22	5	20	1015	1009	945
04/04/12	87	73	57	20	18	14	21	7	14	1018	1011	912
04/03/12	82	69	51	21	16	12	23	7	14	1019	1012	940
04/02/12	76	66	55	23	14	7	25	7	24	1016	1011	940
04/01/12	76	70	64	42	29	16	37	11	19	1014	1011	1137
TOTALS:	108	78	51	57	26	-2	87	3	31	1023	1007	1214

NovaStar Statistical Report
G169: South Mountain Park Weather Statistics - April 2012

PointID StatType Data Type Units	6512 max temp DegF	6512 mean temp DegF	6512 min temp DegF	6508 max dewpnt degF	6508 mean dewpnt degF	6508 min dewpnt degF	6511 max rhumid rh%	6511 min rhumid rh%	6504 max pkwind mph	6514 max baropr mb	6514 min baropr mb	6513 max solrad wsqm
04/30/12	89	79	67	45	41	37	41	18	19	1018	1011	978
04/29/12	87	78	66	42	35	29	38	15	15	1016	1010	989
04/28/12	86	77	67	41	36	27	36	12	15	1014	1007	973
04/27/12	79	71	61	42	39	36	48	21	15	1017	1012	978
04/26/12	78	70	57	56	38	28	87	15	29	1017	1011	1000
04/25/12	87	80	70	37	33	30	25	12	13	1015	1011	813
04/24/12	91	79	68	37	33	27	26	12	12	1017	1007	995
04/23/12	98	86	74	39	34	31	22	11	13	1015	1006	962
04/22/12	100	90	80	38	35	31	20	10	11	1014	1004	973
04/21/12	97	87	76	38	34	29	21	11	11	1016	1005	967
04/20/12	91	82	72	36	33	28	21	13	13	1019	1007	973
04/19/12	89	80	67	33	29	23	20	11	15	1017	1005	962
04/18/12	91	80	70	32	29	26	20	10	18	1018	1006	967
04/17/12	88	76	65	33	30	24	29	9	11	1020	1006	978
04/16/12	79	68	56	36	32	29	43	16	11	1022	1016	967
04/15/12	68	59	48	34	31	28	52	27	14	1022	1016	962
04/14/12	60	52	45	46	29	23	94	25	24	1017	1008	1148
04/13/12	74	65	56	40	24	13	53	11	26	1017	1007	951
04/12/12	69	61	55	42	30	23	50	18	21	1019	1015	956
04/11/12	72	66	60	45	38	34	51	27	18	1018	1012	1011
04/10/12	88	78	69	35	28	21	26	11	17	1017	1007	978
04/09/12	90	79	70	28	23	20	15	8	13	1019	1008	956
04/08/12	86	76	67	25	19	10	13	8	12	1021	1010	934
04/07/12	84	71	60	17	13	8	14	6	12	1021	1013	901
04/06/12	75	68	59	25	20	10	25	9	19	1020	1015	934
04/05/12	82	72	64	28	25	21	19	10	19	1015	1009	945
04/04/12	79	69	60	26	22	17	19	12	5	1017	1012	978
04/03/12	74	65	52	23	19	16	23	12	13	1017	1012	929
04/02/12	67	60	51	24	18	13	32	11	21	1015	1007	940
04/01/12	70	64	58	40	30	19	44	17	23	1013	1010	912
TOTALS:	100	73	45	56	29	8	94	6	29	1022	1004	1148

NovaStar Statistical Report
G170: Thompson Peak Weather Statistics - April 2012

PointID	5947	5947	5947	5943	5943	5943	5946	5946
StatType	max	mean	min	max	mean	min	max	min
DataType	temp	temp	temp	dewpnt	dewpnt	dewpnt	rhumid	rhumid
Units	DegF	DegF	DegF	degF	degF	degF	rh%	rh%
04/30/12	87	76	65	42	38	32	43	14
04/29/12	85	76	64	39	31	23	39	11
04/28/12	84	74	65	42	35	25	41	14
04/27/12	79	68	59	42	39	33	52	24
04/26/12	76	66	51	57	38	23	100	14
04/25/12	89	78	70	29	26	17	18	8
04/24/12	90	80	71	32	24	14	17	7
04/23/12	96	84	76	33	28	23	17	9
04/22/12	97	88	81	34	26	15	17	5
04/21/12	95	85	74	32	28	24	18	8
04/20/12	92	80	70	32	30	28	23	11
04/19/12	86	77	68	29	25	20	17	10
04/18/12	88	78	68	28	25	21	18	9
04/17/12	85	74	63	30	25	15	27	7
04/16/12	79	66	55	37	31	28	45	16
04/15/12	65	54	44	33	31	28	61	28
04/14/12	53	46	39	45	30	24	100	35
04/13/12	73	60	52	34	22	11	48	10
04/12/12	66	57	50	40	30	23	60	21
04/11/12	69	62	56	47	37	32	61	27
04/10/12	85	76	67	33	21	12	27	8
04/09/12	87	78	70	24	17	10	12	6
04/08/12	86	75	67	22	14	-1	11	5
04/07/12	84	71	59	8	1	-10	10	3
04/06/12	74	65	55	25	15	-1	25	6
04/05/12	80	70	64	25	21	18	20	9
04/04/12	77	67	58	22	19	15	19	11
04/03/12	72	62	53	21	17	10	23	11
04/02/12	65	55	47	24	16	4	41	9
04/01/12	67	59	53	41	29	13	59	13
TOTALS:	97	70	39	57	26	-10	100	3

NovaStar Statistical Report
G171: Tiger Wash Fan Weather Statistics - April 2012

PointID	5142	5142	5142	5146	5146	5146	5141	5141	5134	5144	5144	5143
StatType	max	mean	min	max	mean	min	max	min	max	max	min	max
DataType	temp	temp	temp	dewpnt	dewpnt	dewpnt	rhumid	rhumid	pkwind	baropr	baropr	solrad
Units	DegF	DegF	DegF	degF	degF	degF	rh%	rh%	mph	mb	mb	wsqm
04/30/12	93	80	62	40	34	26	35	10	15	1019	1013	951
04/29/12	95	80	63	39	24	16	30	5	14	1017	1010	956
04/28/12	94	79	61	37	26	15	39	5	19	1016	1011	951
04/27/12	86	72	55	41	39	37	54	17	14	1019	1013	945
04/26/12	79	72	60	50	37	29	73	16	23	1018	1012	1055
04/25/12	89	81	72	31	29	16	20	6	14	1018	1013	473
04/24/12	96	79	58	33	28	20	35	7	15	1020	1014	967
04/23/12	99	85	70	34	27	14	20	6	23	1019	1014	945
04/22/12	105	89	69	29	24	16	20	4	16	1019	1014	962
04/21/12	105	86	68	32	26	20	23	5	12	1019	1014	945
04/20/12	98	84	67	33	29	25	25	8	15	1021	1015	923
04/19/12	95	80	61	33	25	19	23	7	12	1019	1013	912
04/18/12	95	79	62	27	22	14	24	5	18	1020	1014	923
04/17/12	91	76	57	32	26	19	33	7	19	1022	1016	934
04/16/12	87	71	52	35	29	23	46	9	14	1024	1018	934
04/15/12	76	61	43	35	32	31	71	20	17	1022	1016	918
04/14/12	62	54	44	43	32	25	77	24	17	1016	1008	742
04/13/12	74	64	50	47	24	4	85	6	26	1015	1008	918
04/12/12	74	64	48	34	26	17	48	10	14	1021	1016	934
04/11/12	74	66	57	45	36	30	59	21	19	1018	1012	1033
04/10/12	90	75	58	30	22	14	23	7	22	1018	1013	956
04/09/12	91	76	58	19	14	7	18	4	14	1020	1015	978
04/08/12	93	75	57	15	6	-7	13	2	12	1022	1017	951
04/07/12	89	70	50	5	-0	-12	12	2	10	1022	1017	945
04/06/12	80	66	45	24	7	-10	35	3	17	1020	1013	951
04/05/12	86	70	56	23	13	-5	24	3	16	1015	1011	923
04/04/12	85	69	52	21	18	15	25	7	12	1019	1013	962
04/03/12	80	65	47	20	16	12	28	7	14	1019	1013	929
04/02/12	73	65	58	20	11	4	21	6	32	1016	1013	912
04/01/12	71	65	57	40	23	11	53	10	25	1015	1011	912
TOTALS:	105	73	43	50	23	-12	85	2	32	1024	1008	1055

NovaStar Statistical Report
G172: Uesry Mtn. Park Weather Statistics - April 2012

PointID	6652	6652	6652	6646	6646	6646	6651	6651	6644	6654	6654	6653
StatType	max	mean	min	max	mean	min	max	min	max	max	min	max
DataType	temp	temp	temp	dewpnt	dewpnt	dewpnt	rhumid	rhumid	pkwind	baropr	baropr	solrad
Units	DegF	DegF	DegF	degF	degF	degF	rh%	rh%	mph	mb	mb	wsqm
04/30/12	91	81	65	42	38	31	41	13	14	1013	1007	1005
04/29/12	89	79	69	39	32	26	32	11	13	1010	1006	1005
04/28/12	88	77	64	39	34	25	39	11	12	1010	1004	1005
04/27/12	82	72	58	43	39	36	54	20	15	1014	1008	1011
04/26/12	79	72	60	59	39	27	96	14	20	1013	1009	1038
04/25/12	93	82	69	32	28	25	21	9	12	1012	1009	1016
04/24/12	93	83	69	33	27	22	18	7	15	1012	1007	1016
04/23/12	99	88	73	34	29	22	17	8	13	1012	1007	995
04/22/12	102	89	72	31	26	17	20	5	11	1012	1007	1016
04/21/12	99	86	70	34	30	27	23	8	12	1012	1007	1011
04/20/12	96	84	67	32	30	24	24	7	15	1013	1009	1011
04/19/12	91	81	68	30	24	19	19	8	13	1012	1008	995
04/18/12	91	79	64	30	24	21	21	8	14	1013	1008	1005
04/17/12	89	76	62	33	27	20	32	8	13	1015	1010	1005
04/16/12	83	69	54	36	32	25	50	12	14	1018	1012	1000
04/15/12	70	60	49	35	32	29	51	24	13	1017	1013	978
04/14/12	64	54	48	50	30	23	100	23	20	1014	1005	1148
04/13/12	75	66	54	28	22	9	32	8	23	1013	1004	978
04/12/12	72	63	54	41	31	22	50	16	13	1016	1011	978
04/11/12	75	68	62	46	38	32	46	24	21	1013	1010	1132
04/10/12	88	77	63	32	23	16	26	8	12	1012	1006	912
04/09/12	91	79	66	28	20	16	20	6	11	1014	1009	1000
04/08/12	91	77	60	25	19	8	16	7	12	1016	1011	824
04/07/12	88	74	57	16	8	-1	18	3	15	1015	1011	1093
04/06/12	79	69	58	26	18	2	26	5	13	1015	1010	967
04/05/12	85	73	57	25	22	18	25	8	13	1010	1006	1011
04/04/12	81	69	55	25	21	17	25	10	9	1013	1008	951
04/03/12	76	64	52	24	17	13	22	11	14	1014	1008	956
04/02/12	71	62	50	25	17	8	36	7	15	1011	1006	967
04/01/12	72	65	55	40	29	14	38	11	17	1010	1007	956
TOTALS:	102	74	48	59	27	-1	100	3	23	1018	1004	1148

NovaStar Statistical Report
G173: Wickenburg Airport Weather Statistics - April 2012

PointID	7122	7122	7122	7116	7116	7116	7121	7121	7114	7124	7124	7123
StatType	max	mean	min	max	mean	min	max	min	max	max	min	max
DataType	temp	temp	temp	dewpnt	dewpnt	dewpnt	rhumid	rhumid	pkwind	baropr	baropr	solrad
Units	DegF	DegF	DegF	degF	degF	degF	rh%	rh%	mph	mb	mb	wsqm
04/30/12	88	75	56	35	29	24	35	11	19	1015	1011	973
04/29/12	87	74	55	29	23	18	27	8	24	1012	1007	973
04/28/12	87	74	57	38	27	15	43	7	16	1011	1007	973
04/27/12	82	68	48	40	35	32	65	16	15	1015	1010	978
04/26/12	73	67	53	46	34	25	75	16	25	1013	1008	1115
04/25/12	86	75	64	28	24	12	23	6	14	1014	1010	582
04/24/12	90	74	50	26	18	2	35	4	14	1016	1011	995
04/23/12	94	80	64	32	23	7	21	6	21	1015	1011	962
04/22/12	99	81	62	30	22	13	25	4	14	1015	1011	978
04/21/12	97	81	62	31	24	19	27	6	15	1015	1011	973
04/20/12	93	79	60	31	27	20	30	7	21	1016	1012	967
04/19/12	89	75	54	31	24	17	28	8	17	1015	1010	956
04/18/12	88	73	53	28	21	13	32	6	17	1015	1011	973
04/17/12	86	71	50	30	24	18	43	7	14	1017	1012	962
04/16/12	81	65	45	35	28	23	58	11	13	1019	1015	956
04/15/12	69	56	42	34	30	27	59	20	17	1017	1012	945
04/14/12	54	48	40	41	30	25	83	34	25	1012	1004	940
04/13/12	68	59	46	42	21	5	86	7	24	1012	1004	604
04/12/12	69	59	44	33	22	-3	52	5	18	1016	1012	945
04/11/12	69	62	56	42	33	28	55	22	19	1013	1009	1165
04/10/12	85	70	50	29	20	12	25	7	25	1014	1009	929
04/09/12	86	69	50	22	14	5	27	4	15	1016	1012	874
04/08/12	87	69	49	17	8	-4	18	3	21	1018	1013	962
04/07/12	86	65	44	8	-1	-16	17	2	10	1018	1013	945
04/06/12	73	61	48	20	3	-11	29	3	20	1015	1010	951
04/05/12	77	64	49	32	17	3	36	5	19	1011	1008	923
04/04/12	78	62	45	24	21	16	39	9	11	1014	1010	819
04/03/12	75	61	42	22	17	13	37	9	15	1014	1010	929
04/02/12	70	58	48	19	11	5	28	7	29	1011	1009	929
04/01/12	62	58	52	38	24	13	51	12	29	1010	1007	918
TOTALS:	99	68	40	46	22	-16	86	2	29	1019	1004	1165

Sensor 7122 down from 4/1 10:51 – 4/2 2:06. Sensors 7116 and 7121 down from 4/1 16:06 – 4/2 2:06 and 4/4 8:06 – 4/4 14:06. Sensor 7123 down from 4/1 10:06 – 4/2 2:06 and 4/3 23:36 – 4/4 5:36.

NovaStar Statistical Report
G140: Bartlett Lake Weather Statistics – May 2012

PointID	5912	5912	5912	5908	5908	5908	5911	5911	5904	5914	5914	5913
StatType	max	mean	min	max	mean	min	max	min	max	max	min	max
DataType	temp	temp	temp	dewpnt	dewpnt	dewpnt	rhumid	rhumid	pkwind	baropr	baropr	solrad
Units	DegF	DegF	DegF	degF	degF	degF	rh%	rh%	mph	mb	mb	wsqm
05/31/12	110	91	69	45	32	25	36	6	24	1013	1007	989
05/30/12	100	85	64	42	30	25	36	7	19	1016	1010	1000
05/29/12	97	81	62	41	26	17	32	6	20	1016	1010	1005
05/28/12	93	78	60	35	25	16	36	6	18	1016	1010	1000
05/27/12	86	72	53	29	23	19	36	8	16	1016	1009	1000
05/26/12	81	72	62	49	31	13	54	7	25	1013	1006	984
05/25/12	91	83	73	52	43	35	46	14	34	1009	1004	973
05/24/12	94	86	72	49	41	35	41	16	29	1012	1003	978
05/23/12	99	88	70	44	33	19	36	9	29	1009	1004	989
05/22/12	105	90	69	38	30	22	30	5	23	1015	1007	989
05/21/12	106	89	69	40	30	17	33	4	22	1017	1010	1011
05/20/12	103	86	67	44	33	26	36	7	18	1015	1009	984
05/19/12	97	82	63	43	29	21	31	8	19	1014	1007	989
05/18/12	93	84	70	49	30	19	41	8	31	1010	1005	984
05/17/12	101	88	68	42	31	23	34	7	23	1014	1007	995
05/16/12	103	90	78	41	31	17	29	5	24	1015	1009	973
05/15/12	103	91	75	44	37	29	28	7	24	1015	1009	984
05/14/12	103	90	76	41	28	17	26	7	24	1017	1011	907
05/13/12	101	85	66	43	32	24	37	7	26	1017	1011	984
05/12/12	99	82	62	45	29	20	45	6	18	1018	1011	995
05/11/12	96	81	64	51	37	24	64	9	23	1014	1007	956
05/10/12	91	77	62	53	46	41	64	18	21	1013	1008	956
05/09/12	94	78	66	57	42	33	61	13	41	1014	1009	967
05/08/12	94	79	62	38	23	14	26	5	21	1013	1008	1159
05/07/12	89	76	60	40	26	10	46	6	25	1013	1008	978
05/06/12	93	78	62	43	30	23	43	8	20	1015	1008	1000
05/05/12	94	78	62	46	34	25	41	11	21	1015	1009	1016
05/04/12	94	79	63	44	34	26	48	9	20	1017	1011	984
05/03/12	91	78	64	49	38	30	54	12	19	1015	1009	978
05/02/12	90	78	64	48	37	29	46	11	21	1013	1007	978
05/01/12	89	78	65	50	38	28	43	11	19	1012	1008	962
TOTALS:	110	82	53	57	32	10	64	4	41	1018	1003	1159

Sensor 5913 down from 4/30 21:51 – 5/1 5:21. Sensor 5914 down from 5/1 00:00 – 5/1 13:51.

NovaStar Statistical Report
G141: Buckeye FRS #1 Weather Statistics - May 2012

PointID	5282	5282	5282	5278	5278	5278	5281	5281	5274	5284	5284
StatType	max	mean	min	max	mean	min	max	min	max	max	min
DataType	temp	temp	temp	dewpnt	dewpnt	dewpnt	rhumid	rhumid	pkwind	baropr	baropr
Units	DegF	DegF	DegF	degF	degF	degF	rh%	rh%	mph	mb	mb
05/31/12	109	90	68	24	17	10	14	3	17	1008	1003
05/30/12	101	86	62	28	20	13	17	4	17	1012	1007
05/29/12	100	82	59	24	16	10	14	4	14	1012	1008
05/28/12	95	78	60	25	15	7	16	4	13	1012	1008
05/27/12	87	72	53	25	18	11	24	5	12	1013	1010
05/26/12	80	70	60	44	24	16	44	9	20	1012	1006
05/25/12	88	77	64	49	40	31	44	14	23	1005	1003
05/24/12	94	83	70	46	42	37	40	16	24	1004	1000
05/23/12	101	87	69	41	27	16	25	8	26	1005	1000
05/22/12	108	90	68	26	15	7	12	3	24	1009	1004
05/21/12	108	90	67	26	16	4	13	2	16	1013	1007
05/20/12	105	86	66	27	19	13	15	4	11	1011	1007
05/19/12	99	83	62	33	23	14	23	5	13	1010	1006
05/18/12	95	84	70	41	24	6	33	4	24	1006	1003
05/17/12	105	88	65	32	20	13	16	4	24	1009	1003
05/16/12	104	88	66	26	12	3	10	3	20	1009	1005
05/15/12	107	90	69	36	20	8	15	3	28	1009	1004
05/14/12	103	89	70	18	11	5	8	3	25	1012	1007
05/13/12	105	87	65	28	20	14	16	4	20	1013	1008
05/12/12	101	83	60	24	19	14	17	4	16	1014	1010
05/11/12	98	83	62	36	25	12	33	5	21	1010	1007
05/10/12	96	88	77	43	35	28	28	9	24	1010	1005
05/09/12	96	84	64	37	31	23	22	11	20	1010	1006
05/08/12	94	79	62	19	6	-2	11	3	28	1010	1006
05/07/12	91	76	60	23	11	-7	19	3	24	1010	1007
05/06/12	93	77	57	25	16	12	14	5	16	1011	1007
05/05/12	93	79	58	31	20	5	18	4	19	1012	1008
05/04/12	95	80	60	34	24	13	24	5	17	1013	1009
05/03/12	93	78	60	37	32	25	38	8	22	1012	1009
05/02/12	91	78	61	41	34	29	35	11	20	1010	1007
05/01/12	91	79	59	39	35	28	43	12	20	1010	1005
TOTALS:	109	83	53	49	22	-7	44	2	28	1014	1000

All sensors down from 5/9 17:29 – 5/10 9:43.

NovaStar Statistical Report
G142: Carefree Ranch Weather Statistics - May 2012

PointID	4932	4932	4932	4928	4928	4928	4931	4931	4924	4933
StatType	max	mean	min	max	mean	min	max	min	max	max
DataType	temp	temp	temp	dewpnt	dewpnt	dewpnt	rhumid	rhumid	pkwind	solrad
Units	DegF	DegF	DegF	degF	degF	degF	rh%	rh%	mph	wsqm
05/31/12	102	87	70	31	20	10	19	4	18	973
05/30/12	94	82	64	32	20	12	23	5	16	978
05/29/12	91	79	62	27	15	3	20	4	15	989
05/28/12	87	74	57	26	17	5	26	4	14	984
05/27/12	81	67	50	28	20	15	34	8	14	978
05/26/12	72	64	55	46	26	8	64	7	20	989
05/25/12	84	74	65	43	39	32	42	15	27	951
05/24/12	88	78	65	44	38	33	39	16	18	962
05/23/12	92	82	66	35	25	13	21	7	22	978
05/22/12	98	87	70	26	17	6	18	4	20	973
05/21/12	99	86	71	33	15	-4	21	2	17	978
05/20/12	97	83	67	32	23	14	24	5	15	956
05/19/12	90	78	60	30	21	15	24	6	15	951
05/18/12	86	78	65	36	23	7	24	5	25	973
05/17/12	95	84	67	31	21	13	23	5	18	978
05/16/12	95	84	74	31	21	5	18	4	21	967
05/15/12	96	84	73	35	26	16	21	5	23	962
05/14/12	100	86	75	27	14	1	16	3	23	973
05/13/12	94	84	67	34	21	-3	23	3	19	962
05/12/12	93	79	61	30	16	4	24	4	13	973
05/11/12	89	77	60	37	27	12	38	6	18	962
05/10/12	86	73	57	44	39	34	57	18	17	940
05/09/12	89	73	60	48	35	26	58	10	26	951
05/08/12	86	75	61	30	8	-6	20	3	20	1033
05/07/12	83	72	59	26	14	-7	26	4	19	956
05/06/12	85	73	59	27	20	14	25	7	16	989
05/05/12	87	75	58	31	24	18	29	9	17	956
05/04/12	86	74	57	36	28	19	42	8	17	962
05/03/12	85	73	57	41	32	24	49	10	17	951
05/02/12	83	72	57	39	32	25	43	11	19	956
05/01/12	83	73	57	40	31	21	41	11	17	956
TOTALS:	102	78	50	48	24	-7	64	2	27	1033

NovaStar Statistical Report
G143: City of Glendale Weather Statistics - May 2012

PointID	5522	5522	5522	5518	5518	5518	5521	5521	4774	4769	4769	4768
StatType	max	mean	min	max	mean	min	max	min	max	max	min	max
DataType	temp	temp	temp	dewpnt	dewpnt	dewpnt	rhumid	rhumid	pkwind	baropr	baropr	solrad
Units	DegF	DegF	DegF	degF	degF	degF	rh%	rh%	mph	mb	mb	wsqm
05/31/12	109	92	70	36	29	23	24	5	13	1014	1009	995
05/30/12	103	87	69	36	29	25	25	7	14	1018	1013	989
05/29/12	100	84	63	36	26	17	30	5	12	1018	1015	995
05/28/12	97	79	60	35	25	11	36	4	6	1018	1015	1000
05/27/12	88	75	58	33	25	18	33	7	9	1019	1016	989
05/26/12	81	72	65	47	29	17	52	9	17	1017	1011	1000
05/25/12	91	81	69	48	43	36	42	18	19	1011	1008	962
05/24/12	98	86	74	47	43	39	36	16	18	1010	1005	967
05/23/12	101	89	75	41	32	23	20	9	17	1011	1006	984
05/22/12	108	92	73	38	28	20	27	5	14	1016	1010	978
05/21/12	108	91	69	39	28	10	29	3	11	1017	1013	995
05/20/12	105	87	67	39	32	22	32	5	3	1017	1013	984
05/19/12	99	85	69	37	30	24	26	7	10	1016	1012	984
05/18/12	96	86	75	40	30	17	26	6	19	1012	1010	984
05/17/12	105	90	75	34	28	24	20	6	13	1015	1010	995
05/16/12	105	92	76	42	29	14	22	4	13	1015	1012	984
05/15/12	107	91	70	44	33	20	29	6	19	1017	1011	978
05/14/12	105	90	72	35	24	14	16	5	12	1018	1013	995
05/13/12	103	88	67	49	31	24	35	6	15	1019	1014	984
05/12/12	100	85	67	34	24	8	22	5	9	1020	1016	989
05/11/12	98	86	68	47	33	19	38	6	16	1016	1013	984
05/10/12	94	80	62	52	45	36	68	14	16	1016	1011	962
05/09/12	95	79	68	54	41	29	51	13	22	1017	1012	956
05/08/12	95	80	63	33	17	8	20	4	15	1016	1012	1038
05/07/12	92	80	67	30	20	3	20	4	17	1016	1013	978
05/06/12	94	81	63	39	26	16	27	8	12	1017	1014	1005
05/05/12	96	82	64	41	31	20	32	9	13	1018	1014	1011
05/04/12	95	82	66	40	32	23	31	9	11	1019	1016	984
05/03/12	94	81	64	48	37	33	43	12	8	1018	1015	973
05/02/12	95	81	66	41	37	30	38	11	11	1016	1013	989
05/01/12	92	82	68	42	36	30	30	13	16	1016	1011	984
TOTALS:	109	84	58	54	31	3	68	3	22	1020	1005	1038

NovaStar Statistical Report
G144: Coyote Wash Weather Statistics - May 2012

PointID	5267	5267	5267	5264	5264	5264	5266	5266	5259	5268
StatType	max	mean	min	max	mean	min	max	min	max	max
DataType	temp	temp	temp	dewpnt	dewpnt	dewpnt	rhumid	rhumid	pkwind	solrad
Units	DegF	DegF	DegF	degF	degF	degF	rh%	rh%	mph	wsqm
05/31/12	110	95	72	22	12	2	13	2	19	1000
05/30/12	103	88	66	28	17	5	17	3	17	1005
05/29/12	99	85	62	18	12	2	14	3	16	1011
05/28/12	96	80	57	23	15	8	20	4	15	1005
05/27/12	88	74	54	27	19	12	29	5	15	1005
05/26/12	81	71	61	46	23	11	45	7	18	1000
05/25/12	87	78	66	52	43	27	48	15	29	962
05/24/12	93	84	72	47	42	33	38	15	24	978
05/23/12	100	89	68	43	28	13	25	5	25	989
05/22/12	109	93	71	22	12	-7	14	1	23	995
05/21/12	107	92	67	21	11	-7	14	1	23	1005
05/20/12	105	89	68	26	15	7	16	3	14	1000
05/19/12	98	84	63	26	19	14	15	5	17	1000
05/18/12	96	85	74	43	21	-3	32	2	22	1005
05/17/12	103	89	66	32	17	6	16	3	26	1000
05/16/12	104	89	65	25	7	-5	9	2	17	1000
05/15/12	105	90	69	34	15	-4	12	1	29	989
05/14/12	105	91	73	13	4	-4	8	2	21	1000
05/13/12	105	91	68	28	17	5	18	3	19	995
05/12/12	101	84	60	26	16	9	18	4	17	1000
05/11/12	97	83	63	34	17	0	24	3	22	989
05/10/12	97	81	61	47	37	22	51	7	21	962
05/09/12	97	81	64	49	31	19	46	6	36	978
05/08/12	93	79	58	25	1	-8	14	2	15	1016
05/07/12	93	78	55	21	6	-15	15	2	22	995
05/06/12	93	77	56	19	11	4	15	4	17	1110
05/05/12	94	80	60	31	20	0	24	4	18	984
05/04/12	93	81	61	38	24	11	30	5	17	995
05/03/12	91	81	58	43	33	26	48	9	16	154
05/02/12	88	78	62	41	35	30	35	12	22	1082
05/01/12	91	81	67	39	35	24	34	13	19	1005
TOTALS:	110	84	54	52	20	-15	51	1	36	1110

Sensor 5267 down from 5/3 17:14 – 5/4 2:39. Sensors 5264 and 5266 down from 5/3 17:14 – 5/4 4:59. Sensor 5259 down from 5/3 6:14 – 5/3 13:29. Sensor 5268 down from 5/3 6:59 – 5/4 00:59.

NovaStar Statistical Report
G145: Crossroads Park Weather Statistics - May 2012

PointID	6622	6622	6622	6616	6616	6616	6621	6621	6614	6624	6624	6626
StatType	max	mean	min	max	mean	min	max	min	max	max	min	max
DataType	temp	temp	temp	dewpnt	dewpnt	dewpnt	rhumid	rhumid	pkwind	baropr	baropr	solrad
Units	DegF	DegF	DegF	degF	degF	degF	rh%	rh%	mph	mb	mb	wsqm
05/31/12	108	88	67	52	30	17	53	4	12	1010	1005	934
05/30/12	100	84	64	45	28	13	50	4	13	1013	1009	940
05/29/12	98	82	59	44	25	12	51	4	12	1014	1010	945
05/28/12	93	77	56	47	24	11	59	5	10	1013	1010	951
05/27/12	86	72	55	48	26	12	59	6	11	1014	1011	951
05/26/12	81	73	63	48	27	7	55	6	16	1012	1006	956
05/25/12	93	83	68	54	41	27	69	9	20	1006	1004	923
05/24/12	98	86	72	49	40	35	36	12	15	1006	1001	934
05/23/12	102	88	72	36	28	21	26	7	19	1006	1002	951
05/22/12	106	90	72	41	26	13	29	4	14	1011	1006	945
05/21/12	106	89	67	54	26	4	50	2	13	1013	1009	973
05/20/12	103	85	63	55	31	15	52	4	10	1012	1009	934
05/19/12	96	82	66	50	31	19	47	6	11	1011	1007	940
05/18/12	96	85	69	54	30	16	54	6	20	1008	1005	934
05/17/12	103	88	69	48	27	13	40	4	15	1011	1005	951
05/16/12	103	91	76	40	28	13	27	4	19	1011	1007	940
05/15/12	105	90	72	48	33	18	39	5	26	1012	1007	934
05/14/12	102	88	66	51	28	11	53	4	15	1013	1009	956
05/13/12	102	86	64	40	27	18	30	5	13	1014	1009	940
05/12/12	98	82	62	54	25	2	49	3	11	1015	1011	956
05/11/12	97	82	64	57	37	21	64	6	18	1011	1007	940
05/10/12	92	76	60	62	50	40	93	17	13	1011	1006	918
05/09/12	91	76	65	56	44	31	73	14	30	1013	1008	929
05/08/12	93	77	56	39	18	5	39	4	13	1011	1007	1022
05/07/12	90	78	63	29	19	4	25	4	16	1011	1006	929
05/06/12	93	80	64	44	30	21	37	7	13	1012	1009	934
05/05/12	96	81	64	50	32	23	55	7	12	1013	1009	907
05/04/12	94	80	62	52	33	25	56	9	13	1014	1011	940
05/03/12	94	80	62	50	35	25	59	8	12	1013	1010	923
05/02/12	93	80	63	48	36	24	45	8	14	1011	1008	934
05/01/12	94	80	62	50	36	26	64	10	13	1011	1006	934
TOTALS:	108	83	55	62	31	2	93	2	30	1015	1001	1022

NovaStar Statistical Report
G146: Desert Mountain School Weather Statistics - May 2012

PointID	4877	4877	4877	4873	4873	4873	4876	4876	4869	4879	4879	4878
StatType	max	mean	min	max	mean	min	max	min	max	max	min	max
DataType	temp	temp	temp	dewpnt	dewpnt	dewpnt	rhumid	rhumid	pkwind	baropr	baropr	solrad
Units	DegF	DegF	DegF	degF	degF	degF	rh%	rh%	mph	mb	mb	wsqm
05/31/12	108	90	64	25	21	16	20	4	19	1018	1010	1016
05/30/12	99	84	60	26	21	17	21	5	14	1020	1012	1027
05/29/12	96	81	59	23	16	11	18	5	14	1021	1011	1027
05/28/12	92	77	54	24	17	8	25	4	18	1020	1011	1033
05/27/12	86	71	50	24	20	16	27	8	16	1019	1011	1022
05/26/12	78	70	59	47	27	14	55	8	19	1016	1008	1038
05/25/12	88	79	64	45	40	32	39	18	20	1012	1006	973
05/24/12	93	84	68	44	39	34	34	15	16	1012	1006	1000
05/23/12	98	86	65	37	27	17	20	7	22	1013	1006	1022
05/22/12	105	89	66	27	19	9	18	4	18	1019	1011	1005
05/21/12	105	88	65	31	17	2	18	2	16	1021	1012	1027
05/20/12	88	82	74						15	1020	1013	396
05/19/12				34	32	26	42	8				
05/18/12	93	84	71	36	24	10	22	5	25	1013	1008	1011
05/17/12	100	87	65	28	21	16	17	5	18	1018	1010	1022
05/16/12	101	89	73	32	23	9	20	4	18	1019	1011	1005
05/15/12	103	90	71	35	27	19	16	5	23	1020	1012	1000
05/14/12	103	90	76	24	16	5	12	4	19	1021	1013	1033
05/13/12	101	86	62	27	22	7	23	5	18	1022	1014	1005
05/12/12	98	81	57	26	18	7	24	4	12	1023	1012	1022
05/11/12	95	81	62	37	28	14	37	6	21	1019	1009	1000
05/10/12	93	77	57	46	41	32	65	12	16	1018	1010	967
05/09/12	95	78	65	49	37	29	55	10	35	1018	1011	1000
05/08/12	93	80	63	31	10	-1	16	3	17	1018	1010	1066
05/07/12	89	76	59	24	15	0	23	4	19	1017	1010	989
05/06/12	91	76	55	27	20	17	27	7	15	1019	1010	1115
05/05/12	91	77	57	33	25	17	31	6	17	1020	1011	1016
05/04/12	91	77	56	37	30	24	39	9	16	1021	1012	989
05/03/12	91	77	58	40	34	29	46	11	15	1019	1012	978
05/02/12	89	77	57	41	34	25	43	10	16	1017	1009	1066
05/01/12	89	78	60	38	33	28	36	12	14	1018	1010	995
TOTALS:	108	81	50	49	25	-1	65	2	35	1023	1006	1115

Sensor 4877 down from 5/18 21:53 – 5/20 20:38. Sensors 4873 and 4876 down from 5/19 3:53 – 5/21 2:38. Sensor 4869 down from 5/18 19:53 – 5/20 1:38. Sensor 4879 down from 5/18 14:08 – 5/20 14:08. Sensor 4878 down from 5/18 15:38 – 5/20 17:08.

NovaStar Statistical Report
G147: Durango Complex Weather Statistics - May 2012

PointID	4702	4702	4702	4698	4698	4698	4701	4701	4694	4704	4704	4703
StatType	max	mean	min	max	mean	min	max	min	max	max	min	max
DataType	temp	temp	temp	dewpnt	dewpnt	dewpnt	rhumid	rhumid	pkwind	baropr	baropr	solrad
Units	DegF	DegF	DegF	degF	degF	degF	rh%	rh%	mph	mb	mb	wsqm
05/31/12	112	95	75	35	26	19	21	4	13	1010	1005	929
05/30/12	103	89	72	34	26	13	24	4	14	1014	1009	934
05/29/12	101	87	69	30	23	17	19	5	11	1014	1010	934
05/28/12	98	82	64	35	22	12	29	5	11	1014	1011	945
05/27/12	89	77	62	29	23	13	27	6	11	1015	1012	940
05/26/12	84	75	68	50	28	11	54	6	17	1013	1007	940
05/25/12	96	85	75	46	41	32	35	12	20	1006	1004	918
05/24/12	100	89	78	47	41	37	30	12	17	1006	1001	907
05/23/12	105	92	78	36	29	19	16	7	18	1007	1002	929
05/22/12	111	95	79	36	24	11	21	3	17	1011	1006	929
05/21/12	111	94	74	39	25	11	27	3	14	1013	1009	951
05/20/12	108	91	73	40	28	17	25	4	11	1013	1009	918
05/19/12	100	87	73	35	28	20	20	5	10	1012	1008	923
05/18/12	98	89	77	39	27	14	23	5	21	1008	1005	934
05/17/12	107	92	77	36	26	18	19	4	16	1011	1006	929
05/16/12	106	94	82	36	26	12	16	4	16	1011	1007	940
05/15/12	108	94	81	40	30	20	18	5	20	1012	1007	918
05/14/12	106	92	72	37	23	15	19	4	13	1014	1009	934
05/13/12	105	91	73	35	26	17	22	4	13	1015	1010	929
05/12/12	101	87	73	33	23	13	20	4	10	1016	1012	934
05/11/12	101	87	73	46	31	17	39	5	16	1012	1008	923
05/10/12	97	81	65	55	45	33	67	11	14	1012	1007	907
05/09/12	96	82	70	57	41	32	55	14	27	1013	1008	901
05/08/12	97	82	67	33	15	5	19	4	13	1012	1008	973
05/07/12	93	82	68	27	19	2	19	4	17	1012	1009	918
05/06/12	96	84	70	32	24	16	21	6	14	1013	1009	929
05/05/12	97	85	72	36	29	16	26	7	15	1014	1010	951
05/04/12	98	85	71	38	31	23	29	7	14	1015	1011	923
05/03/12	96	84	70	40	35	31	31	11	13	1014	1011	912
05/02/12	97	83	71	42	36	29	32	9	20	1012	1009	918
05/01/12	95	84	71	39	35	31	29	11	12	1012	1007	918
TOTALS:	112	87	62	57	29	2	67	3	27	1016	1001	973

NovaStar Statistical Report
G148: Estrella Fan Weather Statistics - May 2012

PointID	6892	6892	6892	6888	6888	6888	6891	6891	6883	6894	6894	6896
StatType	max	mean	min	max	mean	min	max	min	max	max	min	max
DataType	temp	temp	temp	dewpnt	dewpnt	dewpnt	rhumid	rhumid	pkwind	baropr	baropr	solrad
Units	DegF	DegF	DegF	degF	degF	degF	rh%	rh%	mph	mb	mb	wsqm
05/31/12	107	93	76	21	16	10	11	3	12	1014	1009	1000
05/30/12	100	87	73	27	21	13	16	4	12	1017	1013	1005
05/29/12	98	85	69	26	16	9	12	4	14	1017	1014	1011
05/28/12	93	81	66	20	14	5	16	4	11	1017	1014	1005
05/27/12	86	74	60	26	19	11	22	6	13	1018	1015	995
05/26/12	79	70	63	49	26	11	59	7	16	1017	1010	1005
05/25/12	91	81	72	46	40	28	38	11	20	1010	1007	973
05/24/12	96	85	74	47	40	34	29	12	17	1009	1005	978
05/23/12	100	90	77	34	23	6	18	4	19	1011	1006	995
05/22/12	108	95	81	25	15	5	11	2	16	1015	1010	1044
05/21/12	107	94	75	24	15	4	14	2	14	1016	1013	1016
05/20/12	103	89	73	29	21	14	16	4	13	1016	1013	1000
05/19/12	96	85	72	32	24	14	21	5	16	1015	1012	984
05/18/12	95	87	80	35	25	8	18	5	18	1012	1009	984
05/17/12	103	91	76	26	17	8	10	3	16	1015	1010	1000
05/16/12	103	92	76	26	14	2	9	2	17	1015	1011	1000
05/15/12	106	94	81	35	21	7	14	4	19	1015	1010	995
05/14/12	102	93	86	23	10	3	9	3	21	1017	1013	1016
05/13/12	103	90	74	23	19	14	13	4	14	1018	1013	1022
05/12/12	98	86	72	23	16	8	14	4	12	1019	1016	1005
05/11/12	98	85	71	38	23	6	27	4	15	1015	1012	995
05/10/12	93	79	62	52	41	28	66	11	11	1015	1010	962
05/09/12	93	81	67	54	39	28	64	4	38	1016	1012	978
05/08/12	91	82	67	28	4	-1	13	3	15	1015	1011	1033
05/07/12	91	80	67	24	11	-6	16	3	22	1015	1012	984
05/06/12	93	82	68	21	17	11	12	6	14	1016	1013	984
05/05/12	93	82	69	31	25	14	22	7	19	1017	1013	1016
05/04/12	93	82	68	34	25	18	20	6	17	1018	1015	978
05/03/12	93	80	64	37	31	25	31	9	11	1017	1014	967
05/02/12	91	79	66	41	34	27	29	9	22	1015	1012	978
05/01/12	93	80	67	39	32	27	25	10	18	1015	1011	967
TOTALS:	108	85	60	54	22	-6	66	2	38	1019	1005	1044

NovaStar Statistical Report
G149: Fountain Hills Fire Station Statistics - May 2012

PointID	5952	5952	5952	5948	5948	5948	5951	5951
StatType	max	mean	min	max	mean	min	max	min
DataType	temp	temp	temp	dewpnt	dewpnt	dewpnt	rhumid	rhumid
Units	DegF	DegF	DegF	degF	degF	degF	rh%	rh%
05/31/12	108	91	67	35	21	13	24	4
05/30/12	100	85	63	32	21	13	25	4
05/29/12	98	82	62	26	16	4	21	3
05/28/12	93	77	57	26	16	4	27	4
05/27/12	86	72	53	26	17	7	34	5
05/26/12	80	72	61	48	26	-1	54	4
05/25/12	92	82	68	48	38	29	44	10
05/24/12	96	84	69	45	38	33	35	12
05/23/12	101	88	68	33	23	10	18	5
05/22/12	106	91	70	32	18	5	18	3
05/21/12	107	90	70	33	17	-0	22	2
05/20/12	103	86	68	30	22	11	23	4
05/19/12	96	81	63	30	23	16	23	5
05/18/12	94	85	71	35	24	6	27	4
05/17/12	103	88	69	34	21	12	22	4
05/16/12	103	91	75	35	22	5	19	3
05/15/12	103	90	73	38	27	15	20	4
05/14/12	103	89	76	26	17	9	14	4
05/13/12	101	86	67	30	21	14	23	4
05/12/12	98	83	62	31	17	5	25	3
05/11/12	96	83	64	43	29	11	40	5
05/10/12	91	77	62	47	42	32	55	14
05/09/12	96	77	67	48	38	29	50	11
05/08/12	91	77	58	31	10	-2	17	3
05/07/12	90	77	59	32	14	-6	27	3
05/06/12	92	79	61	33	22	13	27	5
05/05/12	93	79	61	37	27	14	32	8
05/04/12	93	79	62	37	28	13	35	6
05/03/12	92	79	61	40	33	25	42	9
05/02/12	91	80	64	40	32	23	36	8
05/01/12	91	80	65	39	32	26	36	9
TOTALS:	108	83	53	48	24	-6	55	2

NovaStar Statistical Report
G150: G&F Woolsey Peak Weather Statistics - May 2012

PointID	5062	5062	5062	5064	5064	5064	5061	5061
StatType	max	mean	min	max	mean	min	max	min
DataType	temp	temp	temp	dewpnt	dewpnt	dewpnt	rhumid	rhumid
Units	DegF	DegF	DegF	degF	degF	degF	rh%	rh%
05/31/12	107	95	85	22	15	7	9	3
05/30/12	98	88	81	27	22	14	12	5
05/29/12	96	86	74	26	18	11	15	5
05/28/12	91	82	72	24	16	7	16	5
05/27/12	85	74	64	28	22	15	24	7
05/26/12	77	67	57	47	26	14	56	8
05/25/12	84	75	66	51	44	34	52	17
05/24/12	91	80	72	48	43	38	41	19
05/23/12	99	88	81	41	28	12	24	5
05/22/12	105	95	86	25	15	1	9	2
05/21/12	105	95	86	26	17	4	10	2
05/20/12	101	91	81	29	21	13	12	4
05/19/12	96	85	74	35	27	15	22	6
05/18/12	91	83	76	42	25	8	28	4
05/17/12	100	91	81	35	21	10	18	4
05/16/12	100	91	80	22	7	-4	8	3
05/15/12	105	94	81	34	15	-5	14	2
05/14/12	101	92	82	19	9	4	7	3
05/13/12	101	91	81	29	22	16	13	5
05/12/12	97	87	74	35	20	14	20	5
05/11/12	95	85	76	37	22	11	22	5
05/10/12	93	79	66	46	38	24	49	9
05/09/12	91	79	67	47	37	23	46	11
05/08/12	88	80	70	19	6	1	10	4
05/07/12	88	79	69	28	12	-7	17	3
05/06/12	88	81	71	28	19	12	18	6
05/05/12	90	82	72	32	23	10	21	6
05/04/12	91	81	70	40	27	13	30	6
05/03/12	90	79	68	38	32	28	32	11
05/02/12	85	76	70	40	35	26	28	16
05/01/12	89	77	32	38	33	0	30	13
TOTALS:	107	84	32	51	23	-7	56	2

NovaStar Statistical Report
G151: Gateway Community College Station Statistics - May 2012

PointID	4507	4507	4507	4504	4504	4504	4506	4506
StatType	max	mean	min	max	mean	min	max	min
DataType	temp	temp	temp	dewpnt	dewpnt	dewpnt	rhumid	rhumid
Units	DegF	DegF	DegF	degF	degF	degF	rh%	rh%
05/31/12	110	92	74	34	22	10	23	3
05/30/12	103	87	70	33	22	7	24	3
05/29/12	101	85	68	30	17	8	18	4
05/28/12	96	80	66	32	18	6	24	4
05/27/12	88	75	62	31	20	7	27	5
05/26/12	81	73	66	48	24	4	53	5
05/25/12	94	83	73	45	38	25	38	10
05/24/12	98	87	76	45	38	34	25	11
05/23/12	103	89	75	34	23	15	16	6
05/22/12	109	93	77	32	19	1	16	2
05/21/12	109	92	76	34	19	1	19	2
05/20/12	108	89	74	36	24	11	21	3
05/19/12	100	85	69	34	24	13	21	5
05/18/12	96	87	76	37	23	3	24	4
05/17/12	105	90	76	31	21	9	17	3
05/16/12	105	92	80	34	22	3	16	2
05/15/12	106	92	77	38	26	11	20	4
05/14/12	106	91	73	31	19	10	18	4
05/13/12	103	89	72	30	21	10	20	4
05/12/12	101	85	69	32	18	1	20	2
05/11/12	100	84	70	47	30	8	45	4
05/10/12	94	79	63	53	43	28	69	9
05/09/12	94	79	67	55	39	29	60	13
05/08/12	98	80	64	31	10	-8	17	2
05/07/12	91	80	67	27	13	-10	18	2
05/06/12	95	81	67	32	23	14	23	5
05/05/12	95	82	68	34	27	17	25	7
05/04/12	98	83	69	37	28	19	30	6
05/03/12	96	81	67	42	33	25	32	7
05/02/12	96	82	70	39	33	23	29	8
05/01/12	95	82	69	39	33	26	34	9
TOTALS:	110	85	62	55	25	-10	69	2

NovaStar Statistical Report
G152: Gila Bend Landfill Weather Statistics - May 2012

PointID StatType Data Type Units	6912 max temp DegF	6912 mean temp DegF	6912 min temp DegF	6908 max dewpnt degF	6908 mean dewpnt degF	6908 min dewpnt degF	6911 max rhumid rh%	6911 min rhumid rh%	6904 max pkwind mph	6913 max solrad wsqm
05/31/12	111	93	70	34	23	16	13	4	12	1016
05/30/12	103	88	66	36	26	20	19	5	17	1016
05/29/12	101	85	64	29	20	14	14	4	19	1022
05/28/12	97	81	60	25	18	11	17	4	14	1027
05/27/12	90	76	57	34	24	11	25	5	14	1011
05/26/12	82	73	64	52	30	17	57	8	21	1022
05/25/12	93	82	69	52	44	35	45	13	29	1044
05/24/12	100	87	72	49	44	39	38	12	25	995
05/23/12	105	91	72	41	29	17	20	7	28	1000
05/22/12	112	95	74	27	19	11	13	3	28	1011
05/21/12	110	93	72	29	22	15	15	4	22	1022
05/20/12	109	90	69	35	25	15	18	4	14	1005
05/19/12	102	87	65	36	26	18	23	5	13	1005
05/18/12	99	89	75	42	31	18	27	5	22	989
05/17/12	108	91	69	29	22	16	14	4	20	1011
05/16/12	106	91	70	30	20	10	14	3	21	1016
05/15/12	112	94	70	34	23	13	20	3	20	1000
05/14/12	108	92	69	27	18	8	17	3	18	1011
05/13/12	108	90	69	33	25	19	18	5	16	1005
05/12/12	103	87	66	27	21	15	15	5	13	1005
05/11/12	103	86	66	54	26	8	34	4	23	1000
05/10/12	98	82	64	55	45	33	73	11	18	978
05/09/12	99	83	69	59	40	17	68	11	41	978
05/08/12	96	81	64	27	14	5	14	4	35	1132
05/07/12	96	80	61	30	16	0	21	3	25	1005
05/06/12	96	83	64	31	22	16	16	7	20	1000
05/05/12	97	83	66	36	28	18	24	7	20	1038
05/04/12	98	83	64	38	28	22	22	6	20	1000
05/03/12	98	82	64	38	33	25	35	9	23	995
05/02/12	95	81	62	47	37	33	35	11	23	995
05/01/12	97	82	62	42	36	32	36	10	21	989
TOTALS:	112	86	57	59	27	0	73	3	41	1132

NovaStar Statistical Report
G153: Gila Bend Mountains Weather Statistics - May 2012

PointID	5052	5052	5052	5048	5048	5048	5051	5051	5044	5054	5054	5053
StatType	max	mean	min	max	mean	min	max	min	max	max	min	max
DataType	temp	temp	temp	dewpnt	dewpnt	dewpnt	rhumid	rhumid	pkwind	baropr	baropr	solrad
Units	DegF	DegF	DegF	degF	degF	degF	rh%	rh%	mph	mb	mb	wsqm
05/31/12	110	95	81	34	30	27	15	6	15	1017	1012	995
05/30/12	102	88	72	37	33	28	22	9	11	1020	1014	989
05/29/12	99	85	69	34	30	23	25	8	7	1020	1015	1005
05/28/12	96	83	67	31	27	24	20	9	12	1019	1016	995
05/27/12	85	74	62	32	28	22	29	10	15	1020	1015	989
05/26/12	81	69	57	47	30	25	52	13	14	1018	1010	995
05/25/12	87	75	66	55	48	37	63	23	19	1011	1007	962
05/24/12	93	81	70	54	48	40	52	19	18	1011	1007	967
05/23/12	101	87	75	47	39	28	34	14	16	1012	1008	978
05/22/12	108	94	81	35	31	26	16	7	12	1018	1012	989
05/21/12	108	95	81	36	32	27	17	7	12	1019	1016	1005
05/20/12	105	90	77	35	32	29	20	8	10	1019	1015	984
05/19/12	99	85	69	44	37	23	34	11	7	1018	1012	973
05/18/12	95	83	70	49	34	23	45	7	22	1014	1010	995
05/17/12	105	90	75	44	32	25	29	8	14	1017	1011	989
05/16/12	105	91	79	32	25	18	14	7	15	1017	1013	989
05/15/12	108	93	76	40	28	15	18	6	20	1017	1013	984
05/14/12	102	92	83	29	24	18	10	7	28	1019	1014	984
05/13/12	105	92	78	37	33	28	18	8	12	1021	1016	978
05/12/12	102	85	70	34	29	21	20	9	9	1022	1016	978
05/11/12	97	84	69	41	32	24	32	8	12	1017	1012	978
05/10/12	97	80	65	48	43	35	53	16	22	1017	1012	956
05/09/12	93	80	70	48	38	19	45	9	32	1017	1014	945
05/08/12	92	80	68	27	20	14	11	9	20	1017	1013	1049
05/07/12	88	77	64	33	22	16	28	7	29	1018	1014	978
05/06/12	93	81	67	37	28	21	24	9	7	1019	1014	1071
05/05/12	94	81	67	40	31	19	32	7	20	1019	1015	1016
05/04/12	95	81	66	40	33	22	36	10	13	1021	1016	984
05/03/12	93	79	64	41	38	34	42	13	10	1020	1014	973
05/02/12	88	77	64	47	42	34	42	21	11	1017	1012	1000
05/01/12	93	78	64	45	41	29	48	18	14	1017	1012	956
TOTALS:	110	84	57	55	33	14	63	6	32	1022	1007	1071

NovaStar Statistical Report
G154: Horseshoe Lake Weather Statistics - May 2012

PointID	5892	5892	5892	5888	5888	5888	5891	5891	5884	5894	5894	5893
StatType	max	mean	min	max	mean	min	max	min	max	max	min	max
DataType	temp	temp	temp	dewpnt	dewpnt	dewpnt	rhumid	rhumid	pkwind	baropr	baropr	solrad
Units	DegF	DegF	DegF	degF	degF	degF	rh%	rh%	mph	mb	mb	wsqm
05/31/12	110	88	57	39	18	9	42	3	19	1013	1009	1082
05/30/12	101	82	55	41	17	10	46	4	15	1016	1012	1060
05/29/12	98	78	51	37	14	-2	43	2	16	1017	1013	1060
05/28/12	94	74	49	33	14	-1	44	3	18	1016	1013	1066
05/27/12	86	69	43	29	16	7	55	5	16	1016	1013	1049
05/26/12	78	69	57	45	23	2	51	5	21	1014	1008	1066
05/25/12	91	80	68	42	36	26	39	9	27	1008	1006	1016
05/24/12	94	84	72	42	35	30	27	11	22	1008	1004	1033
05/23/12	98	86	60	34	22	11	29	5	22	1009	1005	1049
05/22/12	104	86	57	37	15	1	38	3	17	1015	1009	1049
05/21/12	105	85	58	40	15	-4	40	2	20	1017	1012	1055
05/20/12	103	83	57	41	22	13	42	4	14	1016	1013	1033
05/19/12	95	78	54	38	18	10	53	4	18	1014	1010	1044
05/18/12	91	83	68	31	18	3	17	4	24	1010	1008	1049
05/17/12	101	85	60	34	17	8	27	4	19	1014	1009	1049
05/16/12	101	85	62	38	21	1	36	2	20	1015	1011	1022
05/15/12	101	85	59	33	24	14	39	4	20	1016	1011	1049
05/14/12	103	87	71	34	17	2	18	3	17	1017	1012	1071
05/13/12	102	83	57	37	21	4	40	4	19	1017	1013	1038
05/12/12	98	78	52	37	17	3	55	3	12	1018	1013	1049
05/11/12	95	79	57	42	27	13	52	5	18	1014	1010	1033
05/10/12	93	76	53	46	39	35	69	13	21	1014	1010	1011
05/09/12	91	75	61	44	34	26	50	9	22	1015	1011	1066
05/08/12	91	75	50	32	12	-7	41	2	18	1014	1011	1082
05/07/12	88	72	50	38	14	-6	52	3	17	1014	1011	1033
05/06/12	91	74	53	41	21	8	46	4	18	1015	1012	1093
05/05/12	91	74	50	39	26	19	61	7	18	1016	1012	1044
05/04/12	93	75	53	42	28	18	67	7	19	1017	1014	1044
05/03/12	90	75	54	42	31	22	55	8	17	1016	1012	1016
05/02/12	88	75	55	42	31	22	59	8	19	1014	1010	1027
05/01/12	88	76	58	41	31	17	45	7	19	1014	1010	1055
TOTALS:	110	79	43	46	22	-7	69	2	27	1018	1004	1093

NovaStar Statistical Report
G155: Horsethief Basin Weather Statistics - May 2012

PointID	5702	5702	5702	5698	5698	5698	5701	5701	5694	5704	5704	5703
StatType	max	mean	min	max	mean	min	max	min	max	max	min	max
DataType	temp	temp	temp	dewpnt	dewpnt	dewpnt	rhumid	rhumid	pkwind	baropr	baropr	solrad
Units	DegF	DegF	DegF	degF	degF	degF	rh%	rh%	mph	mb	mb	wsqm
05/31/12	92	76	64	20	15	11	14	5	21	1015	1012	1049
05/30/12	77	68	58	20	16	12	19	8	20	1016	1014	1055
05/29/12	76	65	57	15	11	7	14	7	17	1016	1015	1060
05/28/12	72	62	50	17	13	8	21	9	16	1015	1014	1060
05/27/12	65	54	40	18	14	11	31	14	14	1015	1013	1055
05/26/12	55	46	38	40	19	7	98	14	25	1013	1008	1060
05/25/12	65	55	48	38	33	21	66	28	31	1008	1007	1033
05/24/12	72	61	53	38	34	29	55	23	32	1009	1006	1038
05/23/12	74	67	61	34	23	11	36	10	29	1012	1007	1060
05/22/12	81	72	66	25	15	2	17	5	28	1016	1012	1049
05/21/12	84	73	62	20	12	3	14	5	17	1018	1015	1060
05/20/12	81	71	60	20	16	11	17	8	13	1017	1015	1060
05/19/12	76	65	57	20	16	12	19	9	17	1015	1012	1044
05/18/12	69	60	53	33	21	7	48	8	28	1012	1009	1049
05/17/12	77	69	61	22	15	6	21	7	30	1015	1011	1049
05/16/12	77	69	60	25	14	1	20	6	24	1015	1013	1055
05/15/12	81	70	62	29	19	9	18	9	19	1016	1013	1049
05/14/12	84	70	57	20	12	1	16	6	11	1018	1015	1060
05/13/12	81	70	62	22	15	-4	16	5	23	1018	1015	1038
05/12/12	74	66	58	19	12	4	16	8	21	1018	1016	1049
05/11/12	72	63	57	23	17	6	24	9	25	1016	1012	1044
05/10/12	71	62	52	37	26	19	43	14	29	1014	1011	1038
05/09/12	76	59	48	37	27	17	66	10	14	1015	1012	1115
05/08/12	71	58	48	26	5	-7	32	5	8	1014	1012	1033
05/07/12	65	57	49	18	6	-9	17	5	24	1013	1011	1044
05/06/12	66	59	53	16	10	5	16	9	17	1014	1013	1055
05/05/12	67	60	53	24	18	11	25	13	22	1015	1013	1060
05/04/12	68	59	52	31	24	14	39	14	23	1016	1014	1049
05/03/12	67	57	48	36	29	22	63	21	22	1015	1013	1033
05/02/12	64	56	49	35	26	17	52	21	23	1013	1011	1104
05/01/12	63	57	49	32	27	19	44	23	22	1013	1011	1033
TOTALS:	92	63	38	40	18	-9	98	5	32	1018	1006	1115

NovaStar Statistical Report
G156: Humboldt Mountain Weather Statistics - May 2012

PointID	4942	4942	4942	4939	4939	4939	4941	4941
StatType	max	mean	min	max	mean	min	max	min
DataType	temp	temp	temp	dewpnt	dewpnt	dewpnt	rhumid	rhumid
Units	DegF	DegF	DegF	degF	degF	degF	rh%	rh%
05/31/12	96	83	68	18	14	9	12	4
05/30/12	86	76	65	18	15	13	12	6
05/29/12	83	72	62	13	9	-0	12	4
05/28/12	80	68	56	16	11	3	19	5
05/27/12	73	60	47	18	15	10	28	8
05/26/12	62	54	47	44	22	6	89	9
05/25/12	73	64	58	39	35	28	48	18
05/24/12	77	69	62	40	34	30	40	19
05/23/12	81	74	67	33	21	10	24	8
05/22/12	89	80	72	23	14	5	11	5
05/21/12	91	81	73	19	9	-4	10	3
05/20/12	88	77	66	21	18	15	16	6
05/19/12	81	71	62	20	16	11	13	8
05/18/12	77	69	63	31	19	7	29	6
05/17/12	85	76	69	24	17	8	15	5
05/16/12	86	76	68	29	18	2	19	4
05/15/12	85	77	67	31	21	11	19	7
05/14/12	88	76	66	18	13	-0	12	5
05/13/12	84	76	68	20	16	-2	13	4
05/12/12	85	73	64	16	11	7	13	5
05/11/12	79	71	64	30	21	8	24	8
05/10/12	76	67	55	40	35	30	55	21
05/09/12	80	63	54	41	31	23	62	11
05/08/12	76	65	55	27	5	-10	25	3
05/07/12	71	63	56	15	8	-10	18	4
05/06/12	75	66	62	18	14	7	14	8
05/05/12	78	68	62	25	19	13	18	12
05/04/12	77	67	60	30	25	15	29	11
05/03/12	76	65	56	37	28	22	43	14
05/02/12	71	63	57	35	28	20	38	13
05/01/12	72	64	57	34	27	15	36	12
TOTALS:	96	70	47	44	19	-10	89	3

NovaStar Statistical Report
G157: Lake Pleasant Weather Statistics - May 2012

PointID	5652	5652	5652	5655	5655	5655	5651	5651	5646	5649	5649
StatType	max	mean	min	max	mean	min	max	min	max	max	min
DataType	temp	temp	temp	dewpnt	dewpnt	dewpnt	rhumid	rhumid	pkwind	baropr	baropr
Units	DegF	DegF	DegF	degF	degF	degF	rh%	rh%	mph	mb	mb
05/31/12	109	93	76	57	29	17	52	4	17	1010	1005
05/30/12	100	87	73	54	29	20	46	5	16	1013	1008
05/29/12	98	84	70	54	26	15	42	5	15	1014	1010
05/28/12	93	81	67	50	26	12	41	5	14	1013	1010
05/27/12	86	75	63	48	25	17	41	8	15	1014	1011
05/26/12	80	71	64	47	26	12	54	7	21	1012	1006
05/25/12	87	79	71	46	41	33	42	18	24	1006	1003
05/24/12	93	84	75	51	42	37	45	14	23	1006	1001
05/23/12	98	88	73	51	32	16	52	7	22	1007	1002
05/22/12	105	91	76	48	26	11	45	4	22	1011	1006
05/21/12	105	92	77	47	27	9	32	4	15	1013	1009
05/20/12	103	89	74	53	32	19	43	5	24	1012	1009
05/19/12	96	84	69	48	31	20	39	6	18	1011	1008
05/18/12	93	85	76	52	28	10	41	5	22	1008	1005
05/17/12	101	88	73	53	29	10	39	4	19	1011	1006
05/16/12	102	90	74	48	26	11	39	4	18	1011	1007
05/15/12	103	90	75	50	31	19	38	6	24	1012	1007
05/14/12	103	91	79	56	28	16	45	4	21	1014	1009
05/13/12	103	89	74	52	30	16	46	5	19	1014	1009
05/12/12	98	84	69	49	27	16	42	5	15	1015	1012
05/11/12	96	84	69	51	31	12	52	6	20	1012	1008
05/10/12	94	80	66	52	42	32	57	11	20	1012	1006
05/09/12	93	81	69	49	40	29	48	10	31	1013	1008
05/08/12	92	80	67	46	23	2	34	4	23	1011	1008
05/07/12	89	78	66	46	23	-1	47	4	21	1012	1008
05/06/12	92	80	67	52	26	16	45	6	16	1012	1010
05/05/12	78	69	68	52	36	32	51	11	11	1012	1012
05/04/12	93	81	67	55	33	18	57	7	17	1014	1011
05/03/12	90	79	66	48	35	29	52	11	17	1013	1011
05/02/12	88	79	67	46	36	28	46	11	17	1011	1009
05/01/12	89	80	68	44	35	30	39	14	17	1011	1007
TOTALS:	109	83	63	57	31	-1	57	4	31	1015	1001

Sensor 5652 down from 5/5 5:19 – 5/6 1:49. Sensors 5651 and 5655 down from 5/5 7:19 – 5/6 3:49. Sensor 5646 down from 5/5 00:49 – 5/5 19:34. Sensor 5649 down from 5/5 00:34 – 5/6 2:04.

NovaStar Statistical Report
G158: Lake Pleasant North Weather Statistics - May 2012

PointID	5662	5662	5662	5658	5658	5658	5661	5661	5654	5664	5664	5663
StatType	max	mean	min	max	mean	min	max	min	max	max	min	max
DataType	temp	temp	temp	dewpnt	dewpnt	dewpnt	rhumid	rhumid	pkwind	baropr	baropr	solrad
Units	DegF	DegF	DegF	degF	degF	degF	rh%	rh%	mph	mb	mb	wsqm
05/31/12	105	89	74	59	39	27	40	7	18	1005	1000	978
05/30/12	96	84	69	56	39	24	45	9	20	1008	1002	984
05/29/12	93	82	69	55	36	25	44	9	16	1008	1003	1000
05/28/12	91	78	65	45	32	21	38	7	14	1008	1003	989
05/27/12	83	72	60	51	33	25	42	12	15	1008	1003	984
05/26/12	76	70	63	52	35	19	59	12	26	1005	999	995
05/25/12	84	77	69	54	47	40	54	25	29	1000	997	951
05/24/12	91	82	74	58	49	39	55	18	24	1000	996	951
05/23/12	93	84	69	53	41	25	53	11	27	1001	995	978
05/22/12	100	88	74	51	39	26	46	9	19	1006	1000	967
05/21/12	103	88	77	55	39	27	45	7	25	1008	1003	989
05/20/12	99	86	72	52	35	25	49	8	18	1007	1003	967
05/19/12	93	82	68	56	35	27	46	9	18	1006	1000	962
05/18/12	88	81	72	55	42	27	52	13	28	1002	999	973
05/17/12	98	85	70	62	39	26	47	8	21	1006	1000	967
05/16/12	98	85	72	56	39	19	48	8	19	1006	1002	973
05/15/12	100	89	72	49	36	25	34	8	22	1007	1002	956
05/14/12	102	88	78	54	33	21	38	7	24	1008	1003	978
05/13/12	99	85	70	57	37	25	50	8	26	1009	1004	956
05/12/12	95	81	66	52	34	24	50	8	15	1010	1004	967
05/11/12	91	80	66	58	40	17	58	9	21	1006	1000	956
05/10/12	89	77	65	55	47	38	52	19	24	1005	1000	929
05/09/12	91	79	67	62	43	36	52	14	33	1007	1003	956
05/08/12	91	78	67	51	31	18	35	7	28	1006	1002	1055
05/07/12	84	76	64	40	27	12	30	8	17	1006	1001	945
05/06/12	88	77	66	46	33	22	39	10	15	1007	1002	1055
05/05/12	90	78	64	52	38	22	48	12	15	1008	1003	967
05/04/12	90	77	62	56	43	30	63	14	17	1009	1004	951
05/03/12	87	77	63	54	43	34	56	16	23	1008	1003	951
05/02/12	86	76	64	54	44	34	52	16	15	1005	1001	1077
05/01/12	86	78	67	53	43	31	53	16	18	1006	1000	978
TOTALS:	105	81	60	62	38	12	63	7	33	1010	995	1077

NovaStar Statistical Report
G159: Magma FRS Weather Statistics - May 2012

PointID	6717	6717	6717	6714	6714	6714	6716	6716	6709
StatType	max	mean	min	max	mean	min	max	min	max
DataType	temp	temp	temp	dewpnt	dewpnt	dewpnt	rhumid	rhumid	pkwind
Units	DegF	DegF	DegF	degF	degF	degF	rh%	rh%	mph
05/31/12	111	91	70	55	33	20	23	6	12
05/30/12	103	86	68	43	30	20	19	7	11
05/29/12	102	84	64	45	25	16	23	6	9
05/28/12	96	80	57	37	23	16	23	6	9
05/27/12	89	74	56	42	23	14	21	9	10
05/26/12	84	73	62	53	37	15	60	8	16
05/25/12	97	84	72	52	46	39	44	16	23
05/24/12	101	87	73	57	43	33	42	13	25
05/23/12	105	89	71	46	30	20	21	8	23
05/22/12	108	92	76	51	32	19	22	8	12
05/21/12	110	92	69	55	30	19	29	5	14
05/20/12	105	87	67	56	32	24	28	7	8
05/19/12	98	84	69	46	34	26	25	9	15
05/18/12	101	86	73	50	38	28	38	11	22
05/17/12	106	90	74	41	31	24	19	7	15
05/16/12	107	93	79	43	35	26	25	6	22
05/15/12	107	95	76	42	35	25	22	6	25
05/14/12	105	89	69	47	30	18	28	5	15
05/13/12	105	87	69	44	29	19	18	7	10
05/12/12	100	84	64	46	27	16	24	5	12
05/11/12	102	84	68	51	41	31	46	9	14
05/10/12	94	78	62	59	51	45	87	20	13
05/09/12	93	79	64	58	47	36	80	16	33
05/08/12	95	78	55	35	24	11	29	7	13
05/07/12	93	79	66	42	26	14	31	8	19
05/06/12	96	81	67	41	33	26	29	9	16
05/05/12	98	82	67	44	33	29	32	9	15
05/04/12	96	82	63	42	32	27	26	9	12
05/03/12	98	81	63	43	36	28	36	9	18
05/02/12	95	81	65	47	37	29	39	10	17
05/01/12	96	81	66	45	35	25	40	8	19
TOTALS:	111	84	55	59	34	11	87	5	33

NovaStar Statistical Report
G160: McMicken Dam Weather Statistics - May 2012

PointID	5437	5437	5437	5429	5429	5429	5436	5436	5433	5439	5439	5427
StatType	max	mean	min	max	mean	min	max	min	max	max	min	max
DataType	temp	temp	temp	dewpnt	dewpnt	dewpnt	rhumid	rhumid	pkwind	baropr	baropr	solrad
Units	DegF	DegF	DegF	degF	degF	degF	rh%	rh%	mph	mb	mb	wsqm
05/31/12	110	93	70	27	19	11	14	3	27	1011	1006	984
05/30/12	102	87	64	26	20	12	14	4	20	1014	1009	989
05/29/12	100	83	62	25	16	10	13	4	17	1014	1011	989
05/28/12	95	78	59	24	17	9	17	4	14	1014	1011	989
05/27/12	87	74	57	26	19	13	21	6	14	1015	1012	995
05/26/12	81	72	64	47	25	12	51	7	20	1013	1007	1000
05/25/12	89	80	67	46	40	26	39	13	28	1007	1005	962
05/24/12	96	85	74	45	41	35	34	14	23	1006	1002	973
05/23/12	100	89	69	37	27	18	17	7	27	1007	1002	978
05/22/12	107	92	70	29	18	5	12	2	25	1012	1007	973
05/21/12	108	90	69	31	16	4	13	2	19	1014	1010	995
05/20/12	106	87	65	27	21	13	16	4	12	1013	1010	973
05/19/12	97	84	65	28	22	16	18	5	18	1012	1009	967
05/18/12	95	87	74	42	23	5	28	4	32	1009	1006	984
05/17/12	103	90	69	30	22	12	21	4	24	1012	1006	984
05/16/12	104	90	69	33	17	5	18	3	21	1012	1008	978
05/15/12	105	90	67	38	24	12	17	5	26	1013	1008	967
05/14/12	103	90	70	25	14	5	10	4	22	1015	1010	989
05/13/12	104	87	68	30	21	13	15	4	23	1015	1010	978
05/12/12	100	84	62	26	20	11	18	4	14	1016	1012	978
05/11/12	98	85	69	39	26	12	23	5	22	1012	1009	967
05/10/12	96	80	61	46	40	27	50	10	23	1013	1007	951
05/09/12	95	80	67	50	36	27	46	10	38	1013	1009	956
05/08/12	95	80	61	32	8	-3	16	3	16	1012	1009	1110
05/07/12	92	78	63	26	12	-6	17	3	28	1012	1009	967
05/06/12	92	78	58	27	17	11	15	5	18	1013	1010	984
05/05/12	95	81	60	32	22	8	18	5	19	1014	1010	1016
05/04/12	94	81	65	39	28	16	26	6	21	1015	1012	973
05/03/12	92	80	63	39	34	29	37	10	20	1014	1011	973
05/02/12	91	80	67	42	34	29	28	11	17	1012	1009	1071
05/01/12	91	81	64	40	34	28	37	13	19	1012	1008	978
TOTALS:	110	84	57	50	24	-6	51	2	38	1016	1002	1110

NovaStar Statistical Report
G161: Mobile Weather Statistics - May 2012

PointID	6972	6972	6972	6969	6969	6969	6971	6971	6964	6973	6973
StatType	max	mean	min	max	mean	min	max	min	max	max	min
DataType	temp	temp	temp	dewpnt	dewpnt	dewpnt	rhumid	rhumid	pkwind	baropr	baropr
Units	DegF	DegF	DegF	degF	degF	degF	rh%	rh%	mph	mb	mb
05/31/12	109	93	77	33	30	27	15	7	10	1012	1007
05/30/12	101	87	66	35	32	27	23	9	16	1016	1011
05/29/12	99	85	63	33	27	19	17	9	16	1016	1013
05/28/12	95	79	59	31	25	18	20	8	12	1016	1013
05/27/12	86	74	56	32	27	22	29	10	11	1017	1014
05/26/12	80	72	63	52	31	21	58	10	18	1016	1008
05/25/12	93	83	72	50	45	36	45	14	20	1008	1005
05/24/12	98	87	74	53	45	39	32	16	17	1007	1002
05/23/12	103	91	74	43	34	21	21	9	21	1008	1003
05/22/12	110	95	75	37	29	20	16	5	21	1014	1008
05/21/12	108	91	70	39	30	24	18	7	16	1015	1011
05/20/12	104	88	68	39	31	26	20	8	9	1015	1011
05/19/12	97	85	67	39	33	26	31	10	8	1014	1010
05/18/12	97	87	77	40	35	25	23	10	22	1010	1007
05/17/12	104	91	73	36	31	25	20	7	19	1013	1007
05/16/12	104	90	71	39	31	26	22	7	19	1014	1009
05/15/12	106	91	73	46	34	22	23	9	21	1014	1008
05/14/12	102	90	72	34	29	23	18	7	13	1017	1012
05/13/12	104	89	69	38	33	29	25	8	15	1017	1012
05/12/12	98	84	66	34	29	24	21	8	11	1019	1014
05/11/12	99	86	68	44	36	21	43	8	19	1014	1010
05/10/12	93	77	58	57	48	41	88	17	15	1014	1009
05/09/12	91	79	66	58	46	27	70	15	35	1018	1011
05/08/12	92	78	62	34	19	10	18	7	13	1014	1010
05/07/12	91	79	63	33	23	12	20	7	25	1014	1011
05/06/12	94	82	63	35	29	21	22	11	14	1015	1011
05/05/12	95	82	65	38	33	25	27	12	17	1016	1012
05/04/12	96	82	64	41	33	26	23	12	15	1017	1013
05/03/12	94	81	64	40	37	31	37	13	16	1016	1012
05/02/12	94	81	66	48	39	34	33	13	18	1014	1010
05/01/12	95	82	66	43	38	35	34	14	16	1014	1008
TOTALS:	110	85	56	58	33	10	88	5	35	1019	1002

NovaStar Statistical Report
G162: Mt. Union Weather Statistics - May 2012

PointID	5382	5382	5382	5378	5378	5378	5381	5381
StatType	max	mean	min	max	mean	min	max	min
DataType	temp	temp	temp	dewpnt	dewpnt	dewpnt	rhumid	rhumid
Units	DegF	DegF	DegF	degF	degF	degF	rh%	rh%
05/31/12	87	72	60	22	17	12	19	7
05/30/12	82	67	55	21	17	11	23	7
05/29/12	79	63	50	19	14	7	22	6
05/28/12	76	60	45	19	15	11	32	9
05/27/12	70	51	36	20	15	12	44	11
05/26/12	59	46	36	39	20	4	100	14
05/25/12	67	54	44	40	34	21	82	35
05/24/12	74	61	50	43	36	30	67	24
05/23/12	77	66	55	33	25	8	41	10
05/22/12	83	70	62	29	18	8	23	7
05/21/12	84	74	62	24	15	9	15	6
05/20/12	82	72	55	23	19	13	22	9
05/19/12	76	62	51	23	17	13	23	9
05/18/12	72	59	50	34	22	11	49	10
05/17/12	82	67	57	26	16	7	25	8
05/16/12	80	66	52	26	13	-4	29	6
05/15/12	79	67	57	28	19	-7	20	5
05/14/12	78	66	57	20	12	5	16	7
05/13/12	72	68	58	21	15	11	21	8
05/12/12	77	65	53	22	14	4	19	8
05/11/12	75	62	52	24	16	8	31	9
05/10/12	72	61	50	31	26	19	45	14
05/09/12	70	57	49	30	27	20	48	18
05/08/12	66	54	43	27	7	-4	35	6
05/07/12	67	54	45	17	8	-2	20	7
05/06/12	65	56	48	18	11	3	21	10
05/05/12	69	58	50	25	19	8	33	14
05/04/12	71	57	44	33	25	16	49	16
05/03/12	69	56	45	37	29	20	73	20
05/02/12	69	55	47	35	29	24	59	20
05/01/12	67	55	45	35	30	19	55	23
TOTALS:	87	61	36	43	19	-7	100	5

Sensors 5382 down from 5/13 10:49 – 5/14 2:04 and 5/20 14:50 – 5/21 5:05. Sensor 5378 down from 5/13 13:49 – 5/14 2:04 and 5/20 5:20 – 5/21 5:35. Sensor 5381 down from 5/13 12:19 – 5/13 21:19 and 5/20 14:50 – 5/21 5:05.

NovaStar Statistical Report
G163: Osborn @ 64th St. Weather Statistics - May 2012

PointID	4617	4617	4617	4614	4614	4614	4616	4616	4609
StatType	max	mean	min	max	mean	min	max	min	max
DataType	temp	temp	temp	dewpnt	dewpnt	dewpnt	rhumid	rhumid	pkwind
Units	DegF	DegF	DegF	degF	degF	degF	rh%	rh%	mph
05/31/12	106	87	65	41	33	28	41	7	10
05/30/12	99	83	64	41	31	25	35	7	10
05/29/12	96	79	58	42	30	22	47	7	9
05/28/12	92	75	56	39	28	21	40	7	8
05/27/12	84	70	53	37	28	21	45	9	11
05/26/12	80	71	60	49	31	17	60	9	23
05/25/12	92	81	66	49	42	33	52	12	19
05/24/12	96	83	69	48	42	37	39	16	13
05/23/12	100	86	68	41	32	24	27	9	15
05/22/12	106	88	68	40	31	24	29	6	12
05/21/12	106	87	65	47	34	24	46	6	9
05/20/12	102	83	63	46	35	27	47	7	9
05/19/12	95	80	63	43	33	25	36	8	8
05/18/12	94	82	65	43	32	20	45	8	16
05/17/12	102	86	65	38	31	25	33	7	12
05/16/12	102	88	68	42	33	23	37	6	13
05/15/12	103	87	64	44	35	27	37	7	16
05/14/12	101	86	68	42	32	21	32	7	13
05/13/12	101	84	63	45	32	26	45	7	11
05/12/12	97	80	60	41	30	21	38	7	11
05/11/12	96	80	60	55	39	22	78	8	11
05/10/12	92	76	58	52	46	35	80	14	14
05/09/12	93	76	64	57	42	34	62	16	25
05/08/12	92	76	58	35	22	15	30	6	12
05/07/12	89	76	60	33	24	12	32	7	12
05/06/12	92	77	60	38	31	24	36	9	11
05/05/12	93	78	60	41	33	26	41	12	9
05/04/12	93	78	60	42	35	28	49	11	10
05/03/12	92	77	60	45	38	31	54	11	11
05/02/12	92	83	68	45	37	30	43	11	12
05/01/12	_____	_____	_____	49	48	34	41	21	_____
TOTALS:	106	81	53	57	34	12	80	6	25

Sesnors 4609, 4614, and 4617 down from 5/1 00:00 – 5/2 9:13. Sensor 4616 down from 5/1 4:34 – 5/2 9:13.

NovaStar Statistical Report
G164: Phoenix Dam 2B Weather Statistics - May 2012

PointID	4797	4797	4797	4794	4794	4794	4796	4796	4784	4798	4798	4793
StatType	max	mean	min	max	mean	min	max	min	max	max	min	max
DataType	temp	temp	temp	dewpnt	dewpnt	dewpnt	rhumid	rhumid	pkwind	baropr	baropr	solrad
Units	DegF	DegF	DegF	degF	degF	degF	rh%	rh%	mph	mb	mb	wsqm
05/31/12	109	90	66	40	26	17	30	4	18	1014	1008	956
05/30/12	100	87	72	32	26	18	22	6	18	1016	1012	956
05/29/12	97	83	60	33	21	12	30	4	13	1017	1014	967
05/28/12	93	77	60	32	21	8	29	4	13	1017	1014	967
05/27/12	86	73	56	31	22	12	37	6	14	1017	1014	973
05/26/12	79	71	64	46	28	14	53	8	21	1016	1010	978
05/25/12	91	80	68	45	40	34	41	14	23	1009	1007	940
05/24/12	94	84	72	46	40	37	32	14	18	1009	1005	940
05/23/12	100	89	75	37	27	15	18	6	22	1010	1005	951
05/22/12	105	92	75	32	23	14	20	4	16	1015	1009	934
05/21/12	106	90	66	38	24	8	34	3	15	1016	1012	967
05/20/12	102	86	64	43	29	19	31	3	11	1016	1013	940
05/19/12	98	82	66	37	28	19	26	6	13	1015	1011	945
05/18/12	94	85	72	38	26	11	26	5	21	1011	1009	956
05/17/12	103	89	73	34	25	18	18	5	18	1014	1009	951
05/16/12	103	92	77	39	24	8	21	4	21	1014	1011	940
05/15/12	103	90	75	38	29	20	23	5	24	1015	1010	934
05/14/12	103	88	67	35	21	10	24	5	19	1017	1012	951
05/13/12	102	87	65	35	26	20	32	5	22	1018	1013	940
05/12/12	99	84	68	36	20	12	26	5	14	1019	1015	951
05/11/12	97	84	67	42	30	14	36	6	17	1015	1012	934
05/10/12	91	79	60	49	42	29	67	12	19	1015	1010	923
05/09/12	94	77	67	50	38	30	54	12	28	1016	1011	923
05/08/12	91	78	58	32	16	1	22	3	15	1015	1011	1016
05/07/12	88	78	65	26	18	1	20	4	19	1015	1012	929
05/06/12	91	79	65	36	25	17	27	7	15	1016	1013	951
05/05/12	93	80	63	37	29	16	32	9	19	1017	1013	973
05/04/12	93	81	64	38	30	25	32	9	14	1018	1015	934
05/03/12	91	79	63	41	34	28	41	11	16	1017	1014	929
05/02/12	91	79	64	41	35	27	44	10	18	1015	1012	934
05/01/12	90	79	64	41	34	29	36	12	17	1015	1011	929
TOTALS:	109	83	56	50	28	1	67	3	28	1019	1005	1016

Sensor 4797 down from 5/30 2:53 – 5/30 10:53. Sensor 4784 down from 5/29 20:53 – 5/30 10:50. Sensor 4798 down from 5/9 2:14 – 5/9 8:45 and 5/29 22:08 – 5/30 10:50. Sensor 4793 down from 5/8 23:44 – 5/9 8:45 and 5/29 19:08 – 5/30 10:50.

NovaStar Statistical Report
G165: Pima @ Jomax Weather Statistics - May 2012

PointID	4672	4672	4672	4669	4669	4669	4671	4671	4664	4674	4674	4673
StatType	max	mean	min	max	mean	min	max	min	max	max	min	max
DataType	temp	temp	temp	dewpnt	dewpnt	dewpnt	rhumid	rhumid	pkwind	baropr	baropr	solrad
Units	DegF	DegF	DegF	degF	degF	degF	rh%	rh%	mph	mb	mb	wsqm
05/31/12	110	93	72	28	21	14	18	4	13	1009	1005	973
05/30/12	101	87	70	27	22	15	25	4	11	1012	1008	978
05/29/12	99	85	68	26	15	5	16	3	11	1013	1010	989
05/28/12	96	80	63	22	16	6	19	4	11	1012	1009	989
05/27/12	88	73	55	26	20	13	32	6	13	1013	1010	967
05/26/12	83	71	62	48	27	6	56	5	15	1011	1005	989
05/25/12	93	81	70	45	40	31	39	11	19	1005	1003	951
05/24/12	96	85	72	46	39	34	32	13	15	1004	1001	1044
05/23/12	101	88	72	40	26	14	24	6	16	1007	1001	973
05/22/12	107	93	76	25	19	9	13	3	15	1011	1006	967
05/21/12	108	93	77	27	16	1	14	2	13	1012	1009	984
05/20/12	106	89	72	29	23	15	19	4	13	1011	1009	967
05/19/12	98	84	67	31	23	17	22	5	11	1010	1006	962
05/18/12	95	84	72	36	24	9	21	5	17	1007	1005	967
05/17/12	104	90	72	27	22	16	16	4	15	1010	1005	978
05/16/12	103	92	79	30	21	5	11	3	17	1010	1007	967
05/15/12	104	94	82	36	26	16	17	4	17	1011	1007	956
05/14/12	105	91	79	30	16	6	14	4	17	1013	1009	896
05/13/12	103	89	72	29	22	12	17	4	14	1013	1009	962
05/12/12	99	85	66	28	16	8	17	4	11	1014	1010	967
05/11/12	98	84	69	39	28	13	33	5	14	1012	1007	956
05/10/12	93	80	63	46	42	35	53	14	13	1010	1006	934
05/09/12	96	79	67	49	37	28	51	9	28	1011	1007	945
05/08/12	93	81	67	31	8	-3	17	3	19	1010	1007	989
05/07/12	91	78	62	25	15	-4	20	4	12	1010	1007	951
05/06/12	93	80	63	25	21	14	21	5	12	1011	1008	1044
05/05/12	95	81	64	33	27	23	24	8	14	1012	1008	984
05/04/12	94	81	63	34	28	21	29	7	11	1013	1010	967
05/03/12	93	79	64	39	34	28	38	10	14	1012	1009	951
05/02/12	91	79	64	41	33	24	39	9	14	1010	1007	951
05/01/12	92	79	66	38	33	26	30	9	12	1010	1006	956
TOTALS:	110	84	55	49	25	-4	56	2	28	1014	1001	1044

NovaStar Statistical Report
G166: Rackensack Canyon Statistics - May 2012

PointID	5942	5942	5942	5939	5939	5939	5941	5941	5934	5938	5938
StatType	max	mean	min	max	mean	min	max	min	max	max	min
DataType	temp	temp	temp	dewpnt	dewpnt	dewpnt	rhumid	rhumid	pkwind	baropr	baropr
Units	DegF	DegF	DegF	degF	degF	degF	rh%	rh%	mph	mb	mb
05/31/12	96	87	76	24	21	18	12	6	28	1013	1010
05/30/12	89	81	74	24	22	19	13	8	22	1016	1013
05/29/12	85	78	72	20	17	10	12	6	20	1016	1014
05/28/12	82	74	64	22	18	12	18	7	18	1015	1013
05/27/12	74	66	58	23	21	19	25	12	20	1015	1011
05/26/12	66	60	53	47	28	15	81	12	28	1012	1006
05/25/12	78	70	65	44	40	35	45	23	39	1007	1005
05/24/12	81	75	68	44	39	35	36	20	24	1007	1004
05/23/12	85	79	74	37	26	14	23	8	34	1010	1005
05/22/12	92	86	79	28	21	11	11	6	27	1015	1010
05/21/12	92	87	81	25	16	2	10	4	23	1017	1014
05/20/12	90	83	74	26	24	22	15	8	17	1016	1013
05/19/12	84	77	68	25	22	18	15	10	19	1014	1010
05/18/12	79	75	70	35	25	13	27	8	30	1010	1008
05/17/12	88	82	77	29	23	16	14	7	31	1014	1010
05/16/12	89	82	74	34	24	11	19	5	28	1014	1011
05/15/12	88	83	74	36	28	19	22	8	26	1015	1012
05/14/12	93	82	74	22	18	7	11	6	25	1017	1014
05/13/12	88	83	77	27	23	6	13	5	25	1017	1014
05/12/12	86	78	69	24	18	13	17	7	19	1018	1014
05/11/12	82	77	71	34	27	15	23	9	24	1014	1010
05/10/12	79	72	61	43	40	34	52	21	26	1013	1009
05/09/12	83	69	60	46	35	27	62	13	40	1014	1011
05/08/12	80	72	63	32	12	3	24	5	20	1013	1010
05/07/12	76	69	61	23	16	-1	19	5	22	1012	1010
05/06/12	79	72	67	24	20	13	17	9	22	1014	1012
05/05/12	81	74	69	31	25	18	20	12	24	1015	1012
05/04/12	81	73	66	34	29	21	29	12	25	1016	1014
05/03/12	78	70	62	39	33	29	41	16	29	1015	1012
05/02/12	77	70	63	39	33	26	37	15	25	1013	1010
05/01/12	78	71	64	37	32	23	31	14	23	1013	1010
TOTALS:	96	76	53	47	25	-1	81	4	40	1018	1004

NovaStar Statistical Report
G167: Saguaro Lake Weather Statistics - May 2012

PointID	6782	6782	6782	6778	6778	6778	6781	6781	6774	6784	6784	6783
StatType	max	mean	min	max	mean	min	max	min	max	max	min	max
DataType	temp	temp	temp	dewpnt	dewpnt	dewpnt	rhumid	rhumid	pkwind	baropr	baropr	solrad
Units	DegF	DegF	DegF	degF	degF	degF	rh%	rh%	mph	mb	mb	wsqm
05/31/12	108	87	64	57	30	22	36	6	9	1012	1005	951
05/30/12	99	82	61	48	28	18	34	6	8	1015	1009	962
05/29/12	97	81	61	39	24	15	32	5	9	1016	1011	956
05/28/12	93	76	55	40	22	9	44	5	8	1016	1011	951
05/27/12	85	71	53	55	21	13	25	6	8	1016	1013	956
05/26/12	80	72	61	52	29	11	50	7	11	1015	1008	962
05/25/12	93	82	68	53	40	29	45	11	15	1008	1005	929
05/24/12	96	86	70	62	39	32	39	13	11	1007	1002	940
05/23/12	101	87	66	50	29	13	37	7	13	1009	1002	951
05/22/12	105	89	67	49	27	18	34	5	12	1014	1007	951
05/21/12	106	88	67	51	29	15	40	4	10	1015	1010	951
05/20/12	102	84	65	53	30	21	44	6	11	1014	1010	940
05/19/12	96	80	61	53	29	18	44	7	10	1013	1009	945
05/18/12	95	84	68	44	30	16	33	8	13	1010	1006	945
05/17/12	101	86	65	52	28	18	36	6	12	1013	1006	951
05/16/12	103	88	74	55	32	18	42	6	16	1013	1008	934
05/15/12	101	87	70	52	40	23	46	8	16	1014	1008	1000
05/14/12	98	83	65	59	36	24	44	7	19	1016	1010	934
05/13/12	100	83	62	46	29	21	36	7	16	1017	1010	929
05/12/12	97	80	60	50	26	16	39	5	8	1017	1013	956
05/11/12	96	80	62	57	35	21	52	8	10	1014	1010	940
05/10/12	90	76	59	53	44	37	68	17	11	1015	1008	918
05/09/12	91	76	64	57	42	31	53	16	20	1015	1009	923
05/08/12	91	76	55	49	21	10	39	5	9	1014	1009	1016
05/07/12	88	77	63	41	21	5	37	6	12	1014	1010	934
05/06/12	91	77	60	47	28	21	37	8	10	1014	1010	962
05/05/12	93	78	60	53	34	27	52	9	9	1015	1011	940
05/04/12	93	78	60	54	34	22	44	8	9	1016	1012	951
05/03/12	91	78	61	54	35	27	48	10	8	1015	1012	934
05/02/12	90	78	61	56	35	25	57	10	11	1013	1009	940
05/01/12	90	77	61	50	35	26	48	9	10	1013	1008	918
TOTALS:	108	81	53	62	31	5	68	4	20	1017	1002	1016

NovaStar Statistical Report
G168: South Mountain Fan Weather Statistics - May 2012

PointID	6562	6562	6562	6556	6556	6556	6561	6561	6554	6564	6564	6566
StatType	max	mean	min	max	mean	min	max	min	max	max	min	max
DataType	temp	temp	temp	dewpnt	dewpnt	dewpnt	rhumid	rhumid	pkwind	baropr	baropr	solrad
Units	DegF	DegF	DegF	degF	degF	degF	rh%	rh%	mph	mb	mb	wsqm
05/31/12	112	97	81	31	21	15	14	4	13	1012	1005	1005
05/30/12	103	91	74	29	23	18	14	5	15	1016	1009	1011
05/29/12	103	88	69	26	18	13	13	4	20	1016	1011	1016
05/28/12	97	83	65	25	17	10	15	5	13	1017	1011	1016
05/27/12	89	77	63	27	21	13	21	6	13	1017	1013	1011
05/26/12	83	75	67	50	25	4	54	5	19	1017	1010	1022
05/25/12	96	85	76	47	40	24	35	9	19	1009	1005	989
05/24/12	100	90	78	49	40	34	26	12	15	1008	1001	978
05/23/12	105	93	79	35	25	10	14	5	22	1009	1003	1005
05/22/12	112	97	76	27	19	7	14	2	19	1014	1007	1011
05/21/12	112	96	74	27	18	6	15	2	12	1015	1009	1022
05/20/12	108	92	74	33	23	17	18	5	11	1015	1010	995
05/19/12	100	88	72	35	23	16	17	5	13	1014	1009	995
05/18/12	99	91	81	35	25	10	18	5	23	1011	1006	1000
05/17/12	108	94	76	29	22	14	14	4	20	1013	1006	1005
05/16/12	108	95	84	32	22	7	12	3	17	1013	1008	995
05/15/12	109	96	82	39	27	18	18	4	20	1014	1007	995
05/14/12	105	93	73	24	15	8	9	4	18	1017	1010	1005
05/13/12	106	92	74	29	23	15	14	4	14	1017	1010	995
05/12/12	102	87	68	25	17	9	16	4	11	1018	1012	1005
05/11/12	103	89	74	40	27	11	25	4	20	1015	1009	989
05/10/12	96	81	64	57	45	30	72	11	14	1016	1007	973
05/09/12	97	81	67	57	41	27	70	12	27	1016	1009	967
05/08/12	95	83	62	32	10	3	14	3	14	1015	1008	995
05/07/12	94	82	65	24	14	-0	17	4	18	1015	1009	989
05/06/12	98	84	67	26	20	15	18	6	17	1015	1010	995
05/05/12	96	85	69	33	27	18	25	8	13	1016	1010	1011
05/04/12	98	85	69	34	28	18	22	7	13	1017	1012	995
05/03/12	96	84	68	37	33	28	29	9	12	1016	1011	989
05/02/12	98	84	72	42	34	28	27	8	16	1014	1009	989
05/01/12	96	85	68	37	33	26	30	9	16	1014	1008	989
TOTALS:	112	88	62	57	25	-0	72	2	27	1018	1001	1022

NovaStar Statistical Report
G169: South Mountain Park Weather Statistics - May 2012

PointID StatType Data Type Units	6512 max temp DegF	6512 mean temp DegF	6512 min temp DegF	6508 max dewpnt degF	6508 mean dewpnt degF	6508 min dewpnt degF	6511 max rhumid rh%	6511 min rhumid rh%	6504 max pkwind mph	6514 max baropr mb	6514 min baropr mb	6513 max solrad wsqm
05/31/12	105	92	80	35	29	27	14	7	18	1012	1001	1016
05/30/12	96	86	76	34	30	25	18	9	14	1017	1008	1022
05/29/12	95	85	74	29	25	20	14	9	11	1018	1007	1033
05/28/12	91	79	69	28	24	21	19	9	10	1017	1012	1033
05/27/12	81	72	62	29	25	20	25	11	12	1016	1014	1033
05/26/12	79	69	60	47	29	11	64	9	16	1016	1008	1038
05/25/12	90	78	68	46	42	32	45	16	26	1009	1002	1000
05/24/12	94	83	74	50	42	37	34	18	15	1007	999	1005
05/23/12	98	87	76	39	31	21	20	9	20	1007	999	1022
05/22/12	103	93	82	34	29	19	15	6	18	1011	1002	1016
05/21/12	104	93	80	35	28	23	16	6	17	1014	1007	1027
05/20/12	100	88	77	34	30	27	16	9	10	1015	1005	1005
05/19/12	92	83	70	37	30	23	26	9	15	1013	1008	1000
05/18/12	91	84	76	37	31	20	23	9	23	1009	1003	1016
05/17/12	100	88	76	34	29	25	16	7	19	1012	1002	1016
05/16/12	100	89	77	39	31	21	19	6	16	1013	1003	1005
05/15/12	101	90	77	42	34	28	23	8	14	1013	1003	1000
05/14/12	98	89	80	30	26	20	12	7	18	1016	1005	1016
05/13/12	98	89	79	34	30	27	15	8	19	1016	1005	1000
05/12/12	94	84	72	29	23	18	13	7	12	1019	1010	1016
05/11/12	95	83	72	40	33	20	32	9	18	1015	1007	962
05/10/12	89	76	62	50	44	32	59	16	16	1015	1007	973
05/09/12	88	75	62	54	42	32	78	19	26	1017	1012	984
05/08/12	88	78	67	34	18	11	21	7	19	1015	1008	1033
05/07/12	86	76	64	29	22	12	20	8	20	1016	1012	1000
05/06/12	88	80	72	33	26	20	19	11	14	1017	1012	1005
05/05/12	89	81	73	37	31	24	21	12	14	1017	1012	1011
05/04/12	90	80	71	38	33	27	24	12	12	1019	1012	1005
05/03/12	90	78	66	38	36	33	34	14	17	1018	1011	1000
05/02/12	89	77	66	44	36	32	31	14	16	1015	1009	1000
05/01/12	88	78	66	39	36	31	33	16	15	1015	1007	989
TOTALS:	105	83	60	54	31	11	78	6	26	1019	999	1038

NovaStar Statistical Report
G170: Thompson Peak Weather Statistics - May 2012

PointID	5947	5947	5947	5943	5943	5943	5946	5946
StatType	max	mean	min	max	mean	min	max	min
DataType	temp	temp	temp	dewpnt	dewpnt	dewpnt	rhumid	rhumid
Units	DegF	DegF	DegF	degF	degF	degF	rh%	rh%
05/31/12	102	90	79	30	22	17	14	5
05/30/12	94	85	76	29	23	18	14	7
05/29/12	93	83	75	24	16	11	10	5
05/28/12	88	77	66	22	17	11	15	6
05/27/12	81	70	58	27	20	13	24	7
05/26/12	74	65	55	49	28	11	79	8
05/25/12	86	75	65	44	40	31	46	14
05/24/12	91	80	70	46	39	34	37	16
05/23/12	94	84	77	37	25	13	19	7
05/22/12	100	90	82	29	21	10	13	4
05/21/12	100	91	82	28	18	9	11	4
05/20/12	98	86	74	28	23	18	15	6
05/19/12	91	81	70	32	25	18	24	8
05/18/12	88	79	71	36	26	12	25	7
05/17/12	96	86	77	27	23	19	12	6
05/16/12	97	86	76	33	24	10	18	5
05/15/12	98	87	75	39	28	20	23	7
05/14/12	98	86	76	24	19	6	10	5
05/13/12	95	86	76	27	22	8	12	5
05/12/12	93	82	71	22	17	7	13	5
05/11/12	90	80	70	37	28	16	30	8
05/10/12	84	73	61	51	42	33	63	20
05/09/12	90	72	60	51	38	31	68	14
05/08/12	86	75	64	32	10	2	22	4
05/07/12	84	73	63	23	14	-4	17	4
05/06/12	86	77	67	29	20	15	15	8
05/05/12	88	78	70	34	26	17	19	10
05/04/12	88	78	67	35	28	21	27	10
05/03/12	87	75	63	40	33	28	36	12
05/02/12	85	74	63	41	34	28	38	12
05/01/12	84	74	64	38	33	28	34	13
TOTALS:	102	80	55	51	25	-4	79	4

NovaStar Statistical Report
G171: Tiger Wash Fan Weather Statistics - May 2012

PointID	5142	5142	5142	5146	5146	5146	5141	5141	5134	5144	5144	5143
StatType	max	mean	min	max	mean	min	max	min	max	max	min	max
DataType	temp	temp	temp	dewpnt	dewpnt	dewpnt	rhumid	rhumid	pkwind	baropr	baropr	solrad
Units	DegF	DegF	DegF	degF	degF	degF	rh%	rh%	mph	mb	mb	wsqm
05/31/12	109	94	72	24	16	9	12	3	22	1017	1011	1000
05/30/12	102	87	67	26	19	12	14	4	14	1019	1013	1016
05/29/12	100	84	65	20	15	10	12	4	14	1019	1014	1027
05/28/12	96	80	60	20	15	8	18	4	20	1019	1014	1016
05/27/12	86	73	54	26	20	15	26	7	17	1019	1014	1022
05/26/12	81	69	55	41	24	15	35	8	15	1017	1009	1000
05/25/12	88	76	67	53	44	34	54	16	22	1010	1007	978
05/24/12	93	82	69	47	42	34	40	15	24	1011	1007	989
05/23/12	103	88	73	41	28	13	25	7	20	1011	1007	989
05/22/12	107	92	72	23	13	-0	13	2	20	1017	1010	1082
05/21/12	108	91	69	21	15	8	12	3	17	1019	1014	1011
05/20/12	105	88	69	20	16	11	14	4	14	1019	1013	1000
05/19/12	98	84	65	30	18	11	15	4	15	1017	1011	1000
05/18/12	95	84	69	40	21	8	33	4	24	1013	1009	1016
05/17/12	103	88	69	31	19	11	14	4	19	1016	1010	1005
05/16/12	104	89	69	19	5	-3	7	2	18	1017	1011	1005
05/15/12	105	92	73	33	15	-6	11	2	23	1017	1012	967
05/14/12	105	92	78	13	6	-2	7	3	15	1020	1013	1038
05/13/12	105	89	71	26	18	6	14	4	19	1021	1016	978
05/12/12	102	84	63	28	18	10	14	4	13	1021	1015	962
05/11/12	98	82	64	32	18	2	25	3	25	1017	1011	978
05/10/12	98	82	65	46	35	21	45	7	15	1017	1011	956
05/09/12	99	82	71	47	26	4	42	5	39	1017	1013	951
05/08/12	91	78	58	12	5	-2	11	3	17	1017	1012	1132
05/07/12	89	77	59	19	5	-12	12	2	26	1017	1012	978
05/06/12	92	78	60	16	11	1	13	3	14	1018	1012	918
05/05/12	95	80	62	27	19	11	20	4	15	1019	1014	1000
05/04/12	94	79	62	40	25	8	33	5	20	1020	1015	978
05/03/12	91	77	60	39	33	22	43	7	20	1019	1013	967
05/02/12	88	76	62	40	36	32	35	16	17	1016	1011	1077
05/01/12	92	78	61	39	33	24	35	11	18	1016	1011	962
TOTALS:	109	83	54	53	20	-12	54	2	39	1021	1007	1132

NovaStar Statistical Report
G172: Usery Mtn. Park Weather Statistics - May 2012

PointID	6652	6652	6652	6646	6646	6646	6651	6651	6644	6654	6654	6653
StatType	max	mean	min	max	mean	min	max	min	max	max	min	max
DataType	temp	temp	temp	dewpnt	dewpnt	dewpnt	rhumid	rhumid	pkwind	baropr	baropr	solrad
Units	DegF	DegF	DegF	degF	degF	degF	rh%	rh%	mph	mb	mb	wsqm
05/31/12	106	92	73	29	25	20	17	5	13	1009	1003	1038
05/30/12	98	87	72	29	23	17	17	5	14	1012	1006	1049
05/29/12	96	84	67	22	17	14	13	5	15	1012	1008	1049
05/28/12	91	79	64	21	17	10	16	5	12	1012	1009	1055
05/27/12	84	73	57	24	20	16	26	7	12	1013	1009	1049
05/26/12	79	71	62	50	29	11	62	7	19	1012	1006	1044
05/25/12	92	81	69	46	40	29	43	11	21	1006	1002	1016
05/24/12	95	85	76	47	38	33	31	14	17	1004	999	1027
05/23/12	100	89	81	35	25	11	18	6	19	1006	1000	1038
05/22/12	104	93	79	28	22	12	10	4	13	1010	1004	1044
05/21/12	105	92	74	28	19	6	14	3	13	1012	1007	1055
05/20/12	100	87	72	28	24	18	16	5	11	1011	1007	1033
05/19/12	93	87	78	26	25	21	12	7	18	1010	1007	16
05/18/12	93	86	78	35	28	15	19	7	23	1007	1003	1022
05/17/12	101	90	76	29	24	18	13	5	17	1010	1004	1038
05/16/12	100	92	84	33	24	14	12	5	17	1009	1005	1027
05/15/12	102	92	81	38	30	21	18	7	18	1011	1005	1038
05/14/12	100	89	79	27	23	17	13	6	16	1012	1007	1066
05/13/12	100	88	71	27	22	17	14	5	16	1013	1007	1033
05/12/12	96	85	72	22	16	11	12	4	14	1014	1009	1044
05/11/12	95	84	69	39	31	18	34	7	15	1011	1006	1027
05/10/12	89	76	61	50	45	36	67	16	12	1011	1005	1000
05/09/12	91	77	64	53	41	30	62	15	20	1012	1006	1066
05/08/12	90	78	62	31	14	6	19	4	12	1010	1005	1071
05/07/12	88	78	70	25	17	2	15	5	21	1010	1006	1022
05/06/12	90	81	69	34	24	17	22	8	14	1011	1007	1027
05/05/12	92	82	70	32	28	21	20	10	15	1012	1007	1011
05/04/12	91	81	68	35	28	18	25	7	14	1013	1009	1033
05/03/12	91	80	66	40	32	28	31	10	14	1012	1008	1022
05/02/12	89	79	67	41	33	26	33	9	16	1010	1006	1027
05/01/12	88	80	70	38	33	25	29	10	13	1010	1005	1033
TOTALS:	106	84	57	53	26	2	67	3	23	1014	999	1071

Sensors 6646, 6651, and 6652 down from 5/18 23:49 – 5/19 15:49. Sensor 6644 down from 5/18 19:49 – 5/19 11:04. Sensor 6654 down from 5/18 20:04 – 5/19 16:34. Sensor 6653 down from 5/18 22:04 – 5/19 19:04.

NovaStar Statistical Report
G173: Wickenburg Airport Weather Statistics - May 2012

PointID	7122	7122	7122	7116	7116	7116	7121	7121	7114	7124	7124	7123
StatType	max	mean	min	max	mean	min	max	min	max	max	min	max
DataType	temp	temp	temp	dewpnt	dewpnt	dewpnt	rhumid	rhumid	pkwind	baropr	baropr	solrad
Units	DegF	DegF	DegF	degF	degF	degF	rh%	rh%	mph	mb	mb	wsqm
05/31/12	104	89	64	22	15	8	17	3	19	1012	1009	1011
05/30/12	96	82	60	27	16	7	16	4	21	1015	1011	1011
05/29/12	93	79	59	18	12	7	14	4	14	1015	1011	1022
05/28/12	91	75	52	19	14	7	24	4	13	1015	1011	1011
05/27/12	83	68	49	22	16	10	28	6	19	1015	1011	1011
05/26/12	75	65	55	41	21	9	51	7	30	1012	1006	1011
05/25/12	82	73	62	47	39	24	48	16	25	1007	1004	984
05/24/12	88	78	65	43	38	32	41	16	22	1007	1004	989
05/23/12	96	83	66	37	25	13	21	8	20	1008	1004	1000
05/22/12	101	87	65	22	13	0	15	2	25	1013	1007	1022
05/21/12	102	91	63	20	10	-3	15	2	15	1015	1011	1011
05/20/12	98	86	60	21	15	11	17	4	21	1015	1011	951
05/19/12	93	78	57	22	14	6	17	4	17	1013	1008	1000
05/18/12	90	78	62	40	22	3	40	4	19	1009	1006	1011
05/17/12	96	83	62	26	15	6	12	4	18	1013	1007	1000
05/16/12	97	83	61	24	8	-5	10	2	18	1013	1009	1005
05/15/12	98	85	67	31	18	-6	13	4	26	1014	1010	995
05/14/12	99	85	68	14	6	-4	9	2	15	1016	1011	1005
05/13/12	98	84	63	27	16	0	20	4	19	1017	1012	989
05/12/12	95	78	56	21	14	8	15	4	16	1017	1011	1005
05/11/12	91	77	56	31	16	3	25	4	20	1013	1008	1005
05/10/12	91	76	55	41	32	21	53	8	16	1013	1008	978
05/09/12	91	75	59	45	29	19	46	7	29	1014	1010	978
05/08/12	88	74	52	27	2	-8	15	2	16	1013	1008	1049
05/07/12	84	71	50	19	5	-15	16	2	24	1013	1009	1000
05/06/12	86	72	53	14	9	4	16	5	16	1014	1009	956
05/05/12	87	74	55	27	17	6	20	6	20	1014	1010	1000
05/04/12	88	74	55	35	24	12	32	6	17	1016	1011	995
05/03/12	86	72	54	37	31	22	50	9	16	1014	1010	978
05/02/12	84	72	58	37	31	26	38	12	19	1012	1008	973
05/01/12	84	73	56	39	31	23	34	15	19	1012	1008	1022
TOTALS:	104	78	49	47	18	-15	53	2	30	1017	1004	1049

Sensors 7122, 7116, 7121, and 7114 down from 5/20 14:51 – 5/21 5:21. Sensor 7124 down from 5/20 14:36 – 5/21 6:06. Sensor 7123 down from 5/20 14:36 – 5/21 7:06.

NovaStar Statistical Report
G140: Bartlett Lake Weather Statistics – June 2012

PointID	5912	5912	5912	5908	5908	5908	5911	5911	5904	5914	5914	5913
StatType	max	mean	min	max	mean	min	max	min	max	max	min	max
DataType	temp	temp	temp	dewpnt	dewpnt	dewpnt	rhumid	rhumid	pkwind	baropr	baropr	solrad
Units	DegF	DegF	DegF	degF	degF	degF	rh%	rh%	mph	mb	mb	wsqm
06/30/12	110	97	83	55	44	36	36	9	22	1016	1009	956
06/29/12	111	99	86	61	51	44	38	11	21	1019	1012	956
06/28/12	110	99	84	62	56	50	46	15	26	1019	1013	951
06/27/12	110	98	84	65	56	50	50	14	36	1015	1009	995
06/26/12	109	98	83	61	53	47	46	15	31	1015	1010	951
06/25/12	107	97	86	64	50	39	40	13	18	1018	1010	962
06/24/12	107	95	82	58	49	37	39	10	22	1017	1009	978
06/23/12	108	93	75	49	38	31	36	7	22	1013	1006	962
06/22/12	107	93	76	52	41	29	43	9	24	1014	1007	967
06/21/12	108	92	74	54	37	26	34	6	23	1016	1009	962
06/20/12	107	92	74	43	29	21	32	5	19	1013	1006	962
06/19/12	106	94	76	49	29	18	30	5	23	1011	1006	1005
06/18/12	111	97	78	52	37	27	36	6	29	1014	1008	984
06/17/12	110	96	80	58	44	37	43	9	22	1017	1009	978
06/16/12	107	92	74	53	41	32	34	11	25	1016	1009	1060
06/15/12	101	90	74	50	36	31	33	9	25	1014	1008	995
06/14/12	104	91	75	52	33	24	34	7	24	1014	1007	1000
06/13/12	105	90	72	48	33	24	32	6	23	1013	1007	1005
06/12/12	106	90	72	48	36	26	36	7	20	1016	1009	1011
06/11/12	104	89	71	48	39	31	40	9	18	1016	1010	984
06/10/12	100	89	72	47	36	31	34	11	19	1014	1007	989
06/09/12	100	89	71	46	33	26	32	9	24	1013	1007	995
06/08/12	102	88	70	50	36	30	39	8	25	1014	1008	995
06/07/12	100	87	68	46	34	24	36	7	21	1014	1007	1000
06/06/12	100	86	68	47	31	21	34	7	20	1012	1007	1005
06/05/12	99	87	74	53	40	26	47	10	25	1013	1008	973
06/04/12	100	86	68	48	35	28	43	8	21	1016	1009	995
06/03/12	101	87	68	48	33	26	40	7	20	1015	1008	989
06/02/12	105	91	76	45	31	22	34	7	20	1014	1007	1027
06/01/12	109	93	74	43	32	22	28	6	22	1014	1006	989
TOTALS:	111	92	68	65	39	18	50	5	36	1019	1006	1060

NovaStar Statistical Report
G141: Buckeye FRS #1 Weather Statistics - June 2012

PointID	5282	5282	5282	5278	5278	5278	5281	5281	5274	5284	5284
StatType	max	mean	min	max	mean	min	max	min	max	max	min
DataType	temp	temp	temp	dewpnt	dewpnt	dewpnt	rhumid	rhumid	pkwind	baropr	baropr
Units	DegF	DegF	DegF	degF	degF	degF	rh%	rh%	mph	mb	mb
06/30/12	110	96	80	49	34	22	29	5	18	1011	1005
06/29/12	110	98	84	54	45	34	33	9	23	1013	1007
06/28/12	110	98	81	56	50	43	38	11	20	1012	1008
06/27/12	110	97	79	60	45	36	32	10	24	1010	1005
06/26/12	108	96	79	51	42	33	24	10	18	1008	1004
06/25/12	106	95	81	47	42	37	24	11	15	1012	1007
06/24/12	104	93	76	53	49	42	35	17	19	1011	1007
06/23/12	105	92	71	43	30	19	20	5	17	1007	1004
06/22/12	107	93	74	46	32	16	30	4	17	1008	1003
06/21/12	108	94	70	42	29	21	19	5	17	1009	1005
06/20/12	109	92	71	28	18	8	13	3	13	1007	1003
06/19/12	109	93	73	23	15	-2	12	2	25	1006	1001
06/18/12	111	97	76	37	27	14	21	4	28	1008	1002
06/17/12	110	95	76	43	39	34	27	8	17	1011	1005
06/16/12	105	89	67	45	32	26	22	7	20	1010	1006
06/15/12	103	88	69	37	31	25	26	7	18	1008	1004
06/14/12	105	90	69	38	24	16	20	4	20	1008	1004
06/13/12	106	90	67	27	21	15	12	5	20	1007	1003
06/12/12	105	90	69	30	22	10	17	4	17	1011	1006
06/11/12	105	89	68	38	30	20	27	5	14	1011	1008
06/10/12	100	88	70	35	29	27	20	7	21	1009	1005
06/09/12	102	87	67	32	26	21	17	7	20	1007	1002
06/08/12	103	87	65	30	23	13	19	4	21	1009	1004
06/07/12	101	86	65	35	25	18	23	5	16	1009	1006
06/06/12	100	84	64	28	20	9	18	5	18	1008	1004
06/05/12	98	86	73	43	29	0	35	4	21	1009	1005
06/04/12	101	87	67	40	32	27	22	7	19	1010	1006
06/03/12	101	87	66	33	26	17	22	5	14	1010	1007
06/02/12	104	91	70	32	25	15	21	4	20	1008	1005
06/01/12	112	94	72	30	17	8	11	3	23	1007	1003
TOTALS:	112	91	64	60	30	-2	38	2	28	1013	1001

NovaStar Statistical Report
G142: Carefree Ranch Weather Statistics - June 2012

PointID	4932	4932	4932	4928	4928	4928	4931	4931	4924	4933
StatType	max	mean	min	max	mean	min	max	min	max	max
DataType	temp	temp	temp	dewpnt	dewpnt	dewpnt	rhumid	rhumid	pkwind	solrad
Units	DegF	DegF	DegF	degF	degF	degF	rh%	rh%	mph	wsqm
06/30/12	102	90	77	46	36	27	30	7	20	934
06/29/12	103	92	76	56	46	36	45	10	18	940
06/28/12	103	92	79	56	50	44	43	15	17	934
06/27/12	103	91	79	62	50	44	43	15	25	940
06/26/12	102	91	77	55	46	38	34	14	16	945
06/25/12	98	90	78	52	44	29	37	10	16	940
06/24/12	98	89	76	52	44	34	35	12	19	945
06/23/12	100	89	72	39	28	16	23	5	16	945
06/22/12	100	88	73	42	32	19	25	5	16	951
06/21/12	100	89	73	40	26	9	23	4	16	962
06/20/12	100	87	69	34	18	7	20	3	15	934
06/19/12	99	87	72	33	18	2	23	3	16	989
06/18/12	105	92	76	43	26	13	25	4	22	973
06/17/12	103	91	74	46	36	27	37	7	18	962
06/16/12	99	85	70	47	35	27	32	9	28	1000
06/15/12	94	83	67	42	30	17	29	6	20	978
06/14/12	96	85	69	32	24	9	23	4	17	984
06/13/12	97	86	70	34	21	12	19	5	22	989
06/12/12	98	87	69	36	25	16	26	5	15	978
06/11/12	96	85	72	37	31	23	27	7	16	973
06/10/12	94	81	66	40	31	24	34	9	14	973
06/09/12	94	83	66	36	26	20	25	8	17	978
06/08/12	96	84	67	34	25	17	27	5	17	984
06/07/12	95	82	65	33	24	13	25	5	17	978
06/06/12	93	81	64	40	21	10	22	6	19	984
06/05/12	91	80	67	45	34	15	45	9	22	967
06/04/12	93	82	64	38	28	22	29	8	16	978
06/03/12	93	82	66	33	26	13	27	5	16	973
06/02/12	97	86	70	34	22	13	20	5	19	967
06/01/12	101	90	75	28	18	8	16	4	18	973
TOTALS:	105	87	64	62	31	2	45	3	28	1000

NovaStar Statistical Report
G143: City of Glendale Weather Statistics - June 2012

PointID	5522	5522	5522	5518	5518	5518	5521	5521	4774	4769	4769	4768
StatType	max	mean	min	max	mean	min	max	min	max	max	min	max
DataType	temp	temp	temp	dewpnt	dewpnt	dewpnt	rhumid	rhumid	pkwind	baropr	baropr	solrad
Units	DegF	DegF	DegF	degF	degF	degF	rh%	rh%	mph	mb	mb	wsqm
06/30/12	110	98	87	55	45	34	29	8	14	1016	1010	951
06/29/12	110	100	88	58	52	46	36	12	14	1018	1013	951
06/28/12	110	99	86	64	56	50	46	15	15	1018	1014	934
06/27/12	111	99	86	63	56	50	41	15	14	1015	1011	945
06/26/12	110	99	86	59	51	44	31	14	12	1014	1010	951
06/25/12	107	97	87	54	47	36	28	12	12	1018	1013	945
06/24/12	105	96	84	57	51	46	30	19	14	1017	1013	945
06/23/12	108	94	78	51	39	33	25	8	10	1013	1010	945
06/22/12	108	95	82	47	39	25	26	6	13	1014	1009	962
06/21/12	110	96	78	47	39	31	28	7	10	1015	1011	962
06/20/12	109	94	76	37	27	19	20	4	11	1013	1010	989
06/19/12	110	95	78	36	26	9	18	3	19	1012	1008	1000
06/18/12	112	99	81	49	37	25	33	5	20	1013	1009	973
06/17/12	111	97	79	53	46	36	37	9	13	1017	1011	967
06/16/12	107	92	74	49	40	32	28	10	14	1016	1012	967
06/15/12	104	91	74	44	37	31	31	8	14	1015	1010	978
06/14/12	106	93	76	46	32	25	22	7	13	1014	1010	989
06/13/12	108	92	74	41	32	27	30	6	15	1013	1009	989
06/12/12	107	93	77	37	32	24	22	5	13	1017	1012	978
06/11/12	105	92	76	45	38	27	32	7	10	1017	1014	978
06/10/12	103	90	74	41	35	30	29	9	5	1014	1011	978
06/09/12	103	90	72	36	33	29	26	9	13	1013	1008	984
06/08/12	105	91	73	42	33	25	30	7	13	1015	1011	989
06/07/12	104	89	73	40	34	27	29	8	10	1015	1012	989
06/06/12	102	87	69	36	30	19	25	7	11	1013	1010	984
06/05/12	99	89	77	45	37	19	32	8	14	1015	1011	984
06/04/12	103	89	73	43	36	31	29	9	9	1017	1012	978
06/03/12	103	89	70	40	33	27	30	7	13	1016	1013	989
06/02/12	105	93	74	42	33	26	27	7	15	1014	1011	984
06/01/12	111	95	74	40	29	20	25	4	16	1013	1010	929
TOTALS:	112	94	69	64	39	9	46	3	20	1018	1008	1000

NovaStar Statistical Report
G144: Coyote Wash Weather Statistics - June 2012

PointID	5267	5267	5267	5264	5264	5264	5266	5266	5259	5268
StatType	max	mean	min	max	mean	min	max	min	max	max
DataType	temp	temp	temp	dewpnt	dewpnt	dewpnt	rhumid	rhumid	pkwind	solrad
Units	DegF	DegF	DegF	degF	degF	degF	rh%	rh%	mph	wsqm
06/30/12	110	97	80	39	27	17	18	4	23	1170
06/29/12	111	99	83	53	43	27	32	7	19	962
06/28/12	110	99	81	58	50	43	39	11	18	962
06/27/12	109	98	80	59	42	30	31	9	22	962
06/26/12	109	97	81	47	39	26	24	7	19	1066
06/25/12	106	96	85	47	40	27	23	9	19	989
06/24/12	104	94	82	54	48	37	30	15	17	1049
06/23/12	106	93	73	42	24	14	19	5	18	984
06/22/12	112	93	76	42	29	12	25	4	20	995
06/21/12	108	94	71	41	24	10	20	3	18	1011
06/20/12	110	93	70	20	10	-2	12	2	14	1005
06/19/12	108	95	73	23	11	-1	12	2	23	1016
06/18/12	111	101	84	38	23	7	19	3	26	1000
06/17/12	110	96	76	44	37	26	29	5	17	978
06/16/12	105	91	69	44	28	18	23	5	16	1011
06/15/12	101	89	66	39	29	19	29	6	20	1000
06/14/12	103	92	72	41	20	10	18	4	29	1011
06/13/12	106	93	72	25	18	5	11	3	20	1011
06/12/12	108	92	72	29	20	7	18	4	17	758
06/11/12	104	91	70	38	29	13	27	4	16	1016
06/10/12	101	89	67	36	31	26	28	7	15	1005
06/09/12	101	89	67	37	25	19	18	7	21	1000
06/08/12	102	90	70	29	22	7	18	3	18	1005
06/07/12	102	88	69	30	21	15	13	5	17	995
06/06/12	100	86	67	24	18	8	16	4	16	1005
06/05/12	98	87	74	48	29	1	35	3	22	1005
06/04/12	100	88	64	40	32	25	28	7	19	995
06/03/12	100	88	67	38	25	13	26	4	14	1000
06/02/12	104	92	73	29	17	2	14	2	21	1000
06/01/12	112	99	78	20	11	-2	9	2	24	973
TOTALS:	112	93	64	59	27	-2	39	2	29	1170

Sensor 5268 down from 6/12 8:29 – 6/12 15:29.

NovaStar Statistical Report
G145: Crossroads Park Weather Statistics - June 2012

PointID	6622	6622	6622	6616	6616	6616	6621	6621	6614	6624	6624	6626
StatType	max	mean	min	max	mean	min	max	min	max	max	min	max
DataType	temp	temp	temp	dewpnt	dewpnt	dewpnt	rhumid	rhumid	pkwind	baropr	baropr	solrad
Units	DegF	DegF	DegF	degF	degF	degF	rh%	rh%	mph	mb	mb	wsqm
06/30/12	108	95	81	63	49	35	53	9	16	1012	1006	874
06/29/12	109	98	84	70	52	44	49	12	16	1014	1008	879
06/28/12	109	97	81	68	55	48	59	15	16	1014	1010	879
06/27/12	110	96	81	67	56	46	66	12	31	1011	1007	879
06/26/12	109	99	82	59	50	41	52	12	26	1010	1006	879
06/25/12	106	96	83	59	51	45	59	14	12	1014	1008	874
06/24/12	104	95	83	56	49	40	54	12	15	1013	1008	885
06/23/12	107	93	74	59	40	29	50	7	15	1009	1006	879
06/22/12	107	94	76	62	42	27	56	7	12	1010	1005	885
06/21/12	108	92	72	46	37	29	38	7	13	1011	1007	896
06/20/12	108	92	74	43	25	10	48	3	12	1009	1005	923
06/19/12	105	93	74	51	25	10	43	3	13	1008	1004	934
06/18/12	110	96	77	53	36	21	55	5	22	1010	1005	912
06/17/12	109	94	74	61	45	32	64	7	15	1013	1007	901
06/16/12	105	90	70	53	42	34	49	10	31	1012	1008	940
06/15/12	102	90	73	51	35	26	40	7	15	1010	1006	918
06/14/12	104	91	73	57	31	19	37	5	24	1010	1006	940
06/13/12	105	90	70	50	31	19	51	5	15	1009	1005	934
06/12/12	106	91	70	54	33	20	56	5	11	1013	1008	929
06/11/12	103	90	71	50	35	22	43	5	14	1013	1009	923
06/10/12	100	88	71	53	32	26	36	8	13	1010	1006	923
06/09/12	103	88	68	52	30	22	47	6	17	1009	1004	929
06/08/12	103	89	68	55	33	19	53	5	15	1011	1006	934
06/07/12	102	87	71	53	34	20	43	6	12	1011	1007	934
06/06/12	100	86	67	52	32	20	51	6	15	1009	1006	934
06/05/12	100	87	71	54	38	23	41	8	15	1011	1006	918
06/04/12	102	88	71	51	35	28	46	8	13	1013	1007	934
06/03/12	100	86	67	58	34	24	46	7	16	1012	1008	1000
06/02/12	105	90	71	56	32	19	47	5	15	1010	1007	956
06/01/12	111	93	71	47	28	15	34	4	17	1009	1005	901
TOTALS:	111	92	67	70	38	10	66	3	31	1014	1004	1000

NovaStar Statistical Report
G146: Desert Mountain School Weather Statistics - June 2012

PointID	4877	4877	4877	4873	4873	4873	4876	4876	4869	4879	4879	4878
StatType	max	mean	min	max	mean	min	max	min	max	max	min	max
DataType	temp	temp	temp	dewpnt	dewpnt	dewpnt	rhumid	rhumid	pkwind	baropr	baropr	solrad
Units	DegF	DegF	DegF	degF	degF	degF	rh%	rh%	mph	mb	mb	wsqm
06/30/12	108	96	77	43	38	29	28	7	17	1021	1012	989
06/29/12	110	98	84	54	48	39	36	10	18	1023	1016	989
06/28/12	108	98	81	59	52	46	43	14	19	1024	1016	978
06/27/12	108	97	81	61	52	47	40	14	24	1020	1012	1000
06/26/12	106	96	79	55	47	38	30	12	15	1019	1012	995
06/25/12	104	96	82	54	45	30	33	9	16	1022	1014	995
06/24/12	103	93	78	55	46	38	30	14	16	1021	1013	1000
06/23/12	105	92	69	42	30	24	22	6	14	1017	1008	1000
06/22/12	105	92	70	41	33	22	28	5	15	1018	1010	1011
06/21/12	106	91	69	37	27	15	19	4	15	1020	1011	1022
06/20/12	107	90	68	23	18	12	15	4	18	1017	1008	1027
06/19/12	105	93	72	30	20	9	18	3	17	1016	1008	1033
06/18/12	109	96	74	38	29	14	25	4	22	1018	1011	1027
06/17/12	109	96	76	46	39	32	30	7	21	1022	1014	1011
06/16/12	105	90	67	45	36	28	26	9	22	1020	1011	1033
06/15/12	101	88	68	37	31	23	30	6	18	1017	1010	1016
06/14/12	102	89	66	34	26	16	22	5	20	1017	1009	1033
06/13/12	103	89	65	30	23	16	29	4	17	1017	1009	1038
06/12/12	104	89	67	31	27	22	25	5	14	1020	1011	1027
06/11/12	101	88	66	39	32	26	27	7	15	1020	1012	1016
06/10/12	100	86	69	37	32	26	27	9	13	1018	1009	1022
06/09/12	99	88	67	34	28	22	21	7	18	1016	1009	1033
06/08/12	101	87	63	30	26	20	25	6	15	1018	1010	1033
06/07/12	100	85	65	34	27	19	24	6	15	1018	1009	1027
06/06/12	98	84	62	31	23	17	20	6	16	1017	1008	1027
06/05/12	97	86	70	43	34	18	35	7	19	1018	1010	1016
06/04/12	99	86	64	38	30	25	24	8	14	1020	1012	1022
06/03/12	100	85	64	33	27	21	23	6	22	1019	1010	1016
06/02/12	102	89	68	30	23	16	18	5	18	1018	1009	1055
06/01/12	108	93	70	28	21	12	16	4	18	1017	1009	995
TOTALS:	110	91	62	61	32	9	43	3	24	1024	1008	1055

NovaStar Statistical Report
G147: Durango Complex Weather Statistics - June 2012

PointID	4702	4702	4702	4698	4698	4698	4701	4701	4694	4704	4704	4703
StatType	max	mean	min	max	mean	min	max	min	max	max	min	max
DataType	temp	temp	temp	dewpnt	dewpnt	dewpnt	rhumid	rhumid	pkwind	baropr	baropr	solrad
Units	DegF	DegF	DegF	degF	degF	degF	rh%	rh%	mph	mb	mb	wsqm
06/30/12	111	100	89	52	44	32	25	7	16	1012	1006	863
06/29/12	112	102	91	57	51	44	32	11	17	1014	1008	857
06/28/12	112	101	88	61	55	46	40	12	16	1014	1010	846
06/27/12	112	101	90	69	54	46	35	12	24	1011	1007	863
06/26/12	112	102	88	57	49	42	28	12	17	1010	1005	874
06/25/12	109	99	88	52	45	36	25	11	13	1014	1008	868
06/24/12	108	98	88	55	49	41	24	14	15	1013	1008	879
06/23/12	110	98	83	51	36	28	21	6	13	1008	1006	874
06/22/12	110	98	84	46	37	20	25	5	15	1010	1005	885
06/21/12	112	98	79	45	36	27	26	5	13	1011	1007	896
06/20/12	112	97	82	33	22	13	14	3	12	1008	1005	923
06/19/12	110	97	81	40	23	10	19	3	16	1007	1004	929
06/18/12	114	101	86	47	35	24	27	5	23	1009	1004	912
06/17/12	112	99	81	52	43	34	34	7	14	1013	1007	907
06/16/12	109	94	78	46	37	31	23	8	20	1012	1008	912
06/15/12	106	94	81	42	35	29	25	7	18	1010	1006	940
06/14/12	109	95	78	45	30	20	21	4	17	1010	1005	951
06/13/12	109	96	79	38	28	22	22	5	16	1009	1005	940
06/12/12	109	96	81	41	31	23	23	5	13	1013	1008	956
06/11/12	108	94	81	42	34	22	24	5	12	1013	1010	923
06/10/12	105	92	76	39	31	26	21	7	11	1010	1006	929
06/09/12	105	93	79	36	29	25	20	7	14	1009	1004	934
06/08/12	106	94	76	40	30	21	26	5	13	1011	1006	929
06/07/12	105	92	79	41	31	23	22	6	12	1011	1007	934
06/06/12	103	91	73	35	26	12	18	5	13	1009	1006	929
06/05/12	102	92	81	45	35	13	27	6	17	1011	1007	929
06/04/12	105	92	78	40	34	28	23	7	12	1013	1007	929
06/03/12	105	92	77	37	30	21	21	5	12	1012	1009	951
06/02/12	108	96	80	37	29	20	21	5	17	1010	1007	923
06/01/12	113	98	80	36	27	16	19	4	15	1009	1005	885
TOTALS:	114	96	73	69	36	10	40	3	24	1014	1004	956

NovaStar Statistical Report
G148: EMF @ Arizona Ave. Weather Statistics - June 2012

PointID	6597	6597	6597	6599	6599	6599	6593	6593	6584	6588
StatType	max	mean	min	max	mean	min	max	min	max	max
DataType	temp	temp	temp	dewpnt	dewpnt	dewpnt	rhumid	rhumid	pkwind	solrad
Units	DegF	DegF	DegF	degF	degF	degF	rh%	rh%	mph	wsqm
06/30/12	110	97	84	61	52	44	44	14	17	830
06/29/12	111	99	81	64	56	50	52	17	17	824
06/28/12	111	96	76	74	62	53	80	19	20	835
06/27/12	111	96	81	67	59	53	65	18	33	830
06/26/12	112	99	82	61	55	49	36	18	25	830
06/25/12	108	96	80	59	54	48	47	19	17	824
06/24/12	106	96	82	61	53	46	36	18	18	846
06/23/12	109	93	74	50	44	36	29	12	18	824
06/22/12	110	93	76	51	46	37	35	13	18	841
06/21/12	111	93	72	50	43	33	29	12	15	852
06/20/12	110	93	72	45	34	28	21	9	18	874
06/19/12	108	97	86	39	34	27	17	8	23	885
06/18/12	112	97	76	51	45	35	35	11	25	841
06/17/12	110	94	72	54	49	45	45	13	21	846
06/16/12	105	89	69	54	47	41	40	15	28	874
06/15/12	104	90	69	48	41	35	31	12	22	868
06/14/12	106	90	67	51	39	32	30	11	20	879
06/13/12	107	91	69	41	37	30	30	10	20	879
06/12/12	109	91	69	43	39	33	30	9	14	896
06/11/12	107	90	70	44	40	35	36	11	15	874
06/10/12	103	87	66	43	38	30	27	13	15	879
06/09/12	105	88	66	41	36	31	30	11	18	874
06/08/12	106	88	65	43	37	32	31	10	18	879
06/07/12	103	87	67	42	39	33	35	11	19	879
06/06/12	103	92	78	42	34	28	24	11	11	879
06/05/12	_____	_____	_____	_____	_____	_____	_____	_____	_____	_____
06/04/12	_____	_____	_____	_____	_____	_____	_____	_____	_____	_____
06/03/12	_____	_____	_____	_____	_____	_____	_____	_____	_____	_____
06/02/12	_____	_____	_____	_____	_____	_____	_____	_____	_____	_____
06/01/12	_____	_____	_____	_____	_____	_____	_____	_____	_____	_____
TOTALS:	112	93	65	74	45	27	80	8	33	896

NovaStar Statistical Report
G149: Estrella Fan Weather Statistics - June 2012

PointID	6892	6892	6892	6888	6888	6888	6891	6891	6883	6894	6894	6896
StatType	max	mean	min	max	mean	min	max	min	max	max	min	max
DataType	temp	temp	temp	dewpnt	dewpnt	dewpnt	rhumid	rhumid	pkwind	baropr	baropr	solrad
Units	DegF	DegF	DegF	degF	degF	degF	rh%	rh%	mph	mb	mb	wsqm
06/30/12	108	98	88	68	42	31	39	7	13	1016	1010	984
06/29/12	109	99	86	56	48	40	33	10	13	1018	1013	1324
06/28/12	110	98	84	59	51	45	37	12	19	1018	1014	967
06/27/12	110	98	86	59	49	40	36	12	20	1015	1011	973
06/26/12	108	98	85	58	47	41	26	12	21	1014	1010	984
06/25/12	106	96	86	51	42	31	27	10	12	1018	1012	967
06/24/12	104	95	84	52	47	39	27	14	16	1017	1012	967
06/23/12	107	94	79	47	31	21	20	5	14	1013	1010	984
06/22/12	106	95	81	46	33	14	26	4	14	1014	1009	978
06/21/12	109	96	81	56	29	18	16	5	12	1015	1011	984
06/20/12	106	94	81	33	16	6	13	3	14	1013	1009	1005
06/19/12	108	95	79	22	14	4	9	2	16	1012	1008	1011
06/18/12	111	99	87	43	30	15	20	4	24	1013	1009	995
06/17/12	108	97	81	46	40	33	27	7	13	1017	1011	984
06/16/12	105	90	75	46	35	30	22	7	22	1016	1012	995
06/15/12	102	90	77	40	31	19	23	5	19	1014	1010	973
06/14/12	105	93	79	42	24	14	19	4	16	1013	1010	1044
06/13/12	105	94	80	26	20	16	9	4	17	1013	1009	1005
06/12/12	105	93	80	29	22	13	14	4	17	1017	1012	1016
06/11/12	103	91	78	36	29	21	21	5	13	1016	1013	1011
06/10/12	100	89	74	34	28	24	17	7	15	1014	1010	995
06/09/12	101	90	75	28	25	22	15	6	14	1013	1008	1000
06/08/12	103	90	73	31	24	13	17	4	17	1015	1011	1000
06/07/12	102	89	76	40	27	20	20	6	16	1014	1011	1005
06/06/12	99	88	74	29	19	7	11	5	12	1013	1009	1005
06/05/12	98	88	76	45	32	4	30	4	17	1015	1011	1005
06/04/12	102	89	76	38	30	26	20	7	13	1016	1011	1000
06/03/12	100	89	74	33	26	20	16	5	17	1015	1012	1055
06/02/12	104	93	81	29	24	16	14	5	18	1014	1011	1005
06/01/12	110	98	81	21	16	10	9	3	15	1012	1010	995
TOTALS:	111	94	73	68	31	4	39	2	24	1018	1008	1324

NovaStar Statistical Report
G150: Fountain Hills Fire Station Statistics - June 2012

PointID	5952	5952	5952	5948	5948	5948	5951	5951
StatType	max	mean	min	max	mean	min	max	min
DataType	temp	temp	temp	dewpnt	dewpnt	dewpnt	rhumid	rhumid
Units	DegF	DegF	DegF	degF	degF	degF	rh%	rh%
06/30/12	108	98	84	50	40	29	27	7
06/29/12	110	100	87	55	47	39	32	9
06/28/12	110	99	84	58	51	44	41	12
06/27/12	110	97	83	62	51	44	39	12
06/26/12	109	97	83	53	47	40	31	12
06/25/12	106	97	87	52	44	28	26	9
06/24/12	105	95	82	53	45	34	27	9
06/23/12	107	93	74	46	32	23	24	5
06/22/12	107	94	78	41	34	23	26	7
06/21/12	108	94	74	40	27	15	21	4
06/20/12	108	92	72	36	17	5	19	2
06/19/12	105	93	74	42	18	2	21	2
06/18/12	110	98	78	44	29	14	29	4
06/17/12	109	96	78	45	38	25	31	5
06/16/12	105	91	73	44	36	29	25	8
06/15/12	103	91	76	43	31	23	22	6
06/14/12	104	92	72	43	24	13	21	4
06/13/12	105	91	72	39	23	13	21	4
06/12/12	105	91	71	36	26	15	25	4
06/11/12	103	90	72	38	30	21	28	5
06/10/12	100	88	69	38	28	22	23	7
06/09/12	102	89	69	33	25	19	21	5
06/08/12	103	89	69	37	25	13	24	5
06/07/12	100	87	68	37	27	14	29	5
06/06/12	101	86	67	39	23	13	23	5
06/05/12	100	87	73	42	34	26	27	7
06/04/12	100	87	69	45	29	22	30	7
06/03/12	100	87	69	36	26	16	21	5
06/02/12	104	93	74	38	23	14	21	5
06/01/12	110	95	72	29	18	10	17	3
TOTALS:	110	92	67	62	32	2	41	2

NovaStar Statistical Report
G151: G&F Woolsey Peak Weather Statistics - June 2012

PointID	5062	5062	5062	5064	5064	5064	5061	5061
StatType	max	mean	min	max	mean	min	max	min
DataType	temp	temp	temp	dewpnt	dewpnt	dewpnt	rhumid	rhumid
Units	DegF	DegF	DegF	degF	degF	degF	rh%	rh%
06/30/12	107	96	85	55	36	11	38	4
06/29/12	107	97	88	54	46	38	31	10
06/28/12	108	97	87	58	50	45	35	13
06/27/12	107	98	91	55	46	35	29	13
06/26/12	105	97	89	51	43	38	23	13
06/25/12	103	93	86	49	42	29	23	12
06/24/12	101	92	83	54	49	43	32	17
06/23/12	104	93	83	46	32	18	21	7
06/22/12	103	93	84	47	31	15	26	4
06/21/12	105	96	87	42	29	14	14	5
06/20/12	105	94	81	32	18	5	11	3
06/19/12	105	95	86	24	13	2	9	2
06/18/12	108	99	93	42	28	15	16	4
06/17/12	107	96	85	44	40	35	23	9
06/16/12	104	90	75	43	30	19	19	5
06/15/12	99	88	79	38	31	24	21	7
06/14/12	101	90	81	43	24	16	20	5
06/13/12	103	94	87	26	22	16	10	5
06/12/12	103	93	82	28	21	9	11	4
06/11/12	100	91	79	43	31	20	23	6
06/10/12	98	88	77	41	31	26	20	9
06/09/12	98	87	79	32	28	23	16	8
06/08/12	100	89	79	30	23	12	14	4
06/07/12	99	88	79	33	25	15	16	5
06/06/12	96	87	77	30	23	13	14	6
06/05/12	96	86	77	46	29	5	30	4
06/04/12	99	88	79	41	33	28	23	9
06/03/12	98	88	79	35	28	19	18	6
06/02/12	102	92	84	36	26	17	16	5
06/01/12	108	99	91	27	15	8	10	3
TOTALS:	108	92	75	58	31	2	38	2

NovaStar Statistical Report
G152: Gateway Community College Station Statistics - June 2012

PointID	4507	4507	4507	4504	4504	4504	4506	4506
StatType	max	mean	min	max	mean	min	max	min
DataType	temp	temp	temp	dewpnt	dewpnt	dewpnt	rhumid	rhumid
Units	DegF	DegF	DegF	degF	degF	degF	rh%	rh%
06/30/12	109	99	87	51	40	26	26	6
06/29/12	110	100	89	55	48	34	32	7
06/28/12	110	99	88	59	52	42	38	12
06/27/12	112	99	88	65	53	44	39	11
06/26/12	110	100	88	53	46	39	26	11
06/25/12	108	98	87	51	43	33	27	10
06/24/12	106	96	86	52	46	40	24	12
06/23/12	108	96	80	47	33	21	23	5
06/22/12	108	96	84	43	34	15	23	4
06/21/12	110	96	79	41	32	22	25	5
06/20/12	110	95	80	29	16	4	11	2
06/19/12	108	96	79	35	17	-2	20	2
06/18/12	111	99	84	45	30	15	25	4
06/17/12	110	97	80	51	40	26	38	5
06/16/12	106	92	76	45	35	27	25	7
06/15/12	105	92	79	40	31	23	23	6
06/14/12	105	93	79	41	25	12	18	4
06/13/12	108	94	77	35	23	13	21	4
06/12/12	108	93	78	39	26	16	25	4
06/11/12	105	92	79	40	30	17	25	5
06/10/12	105	90	77	35	27	23	19	5
06/09/12	105	90	76	31	25	19	17	5
06/08/12	107	91	76	38	26	12	25	4
06/07/12	103	89	75	38	28	17	24	5
06/06/12	102	89	73	32	21	4	19	4
06/05/12	100	90	77	42	32	5	24	4
06/04/12	104	90	76	38	30	23	22	6
06/03/12	103	89	75	35	26	14	19	4
06/02/12	106	93	79	34	24	15	19	4
06/01/12	111	96	80	32	20	6	16	2
TOTALS:	112	94	73	65	32	-2	39	2

NovaStar Statistical Report
G153: Gila Bend Landfill Weather Statistics - June 2012

PointID	6912	6912	6912	6908	6908	6908	6911	6911	6904	6913
StatType	max	mean	min	max	mean	min	max	min	max	max
DataType	temp	temp	temp	dewpnt	dewpnt	dewpnt	rhumid	rhumid	pkwind	solrad
Units	DegF	DegF	DegF	degF	degF	degF	rh%	rh%	mph	wsqm
06/30/12	111	99	86	59	47	32	31	7	16	1104
06/29/12	112	100	86	61	52	45	41	4	18	940
06/28/12	113	102	88	57	53	49	33	13	21	962
06/27/12	114	101	86	63	53	44	32	12	25	962
06/26/12	112	100	86	57	49	40	28	12	21	962
06/25/12	110	98	84	55	47	39	30	12	20	967
06/24/12	108	96	81	56	52	45	36	18	19	1011
06/23/12	110	95	76	50	38	28	21	9	23	984
06/22/12	108	95	76	50	38	24	32	5	20	989
06/21/12	112	95	73	48	36	27	23	7	20	1000
06/20/12	110	95	73	40	22	13	20	3	20	1016
06/19/12	111	96	77	32	21	9	13	3	22	1027
06/18/12	115	100	86	43	36	27	21	5	26	1000
06/17/12	112	98	79	48	43	37	29	9	17	978
06/16/12	109	92	70	46	36	20	29	5	19	995
06/15/12	107	91	73	44	35	27	28	6	23	1000
06/14/12	108	93	72	48	30	20	27	5	24	1011
06/13/12	110	94	74	32	25	19	15	4	21	1005
06/12/12	108	93	73	33	27	18	18	4	19	1022
06/11/12	106	92	72	38	32	27	23	6	16	1011
06/10/12	104	90	70	40	32	26	21	7	16	1005
06/09/12	106	91	72	32	28	24	17	7	22	1011
06/08/12	108	91	70	33	27	15	19	4	22	1011
06/07/12	105	90	69	36	31	23	24	6	20	1000
06/06/12	103	88	68	37	28	15	19	7	19	1005
06/05/12	103	89	76	43	34	16	29	7	23	1011
06/04/12	106	90	70	41	34	31	25	8	22	1000
06/03/12	106	88	65	40	30	17	24	5	16	923
06/02/12	108	93	74	39	31	19	21	5	24	1005
06/01/12	115	98	78	37	24	17	15	4	21	962
TOTALS:	115	94	65	63	36	9	41	3	26	1104

Sensor 6913 down from 6/29 6:29 – 6/29 13:29.

NovaStar Statistical Report
G154: Gila Bend Mountains Weather Statistics - June 2012

PointID	5052	5052	5052	5048	5048	5048	5051	5051	5044	5054	5054	5053
StatType	max	mean	min	max	mean	min	max	min	max	max	min	max
DataType	temp	temp	temp	dewpnt	dewpnt	dewpnt	rhumid	rhumid	pkwind	baropr	baropr	solrad
Units	DegF	DegF	DegF	degF	degF	degF	rh%	rh%	mph	mb	mb	wsqm
06/30/12												
06/29/12												
06/28/12	111	99	86	59	56	52	38	17	13	1022	1016	962
06/27/12	110	98	84	60	52	39	35	15	14	1018	1012	945
06/26/12	109	97	84	56	48	41	27	14	13	1017	1012	956
06/25/12	106	93	79	56	50	40	33	18	12	1020	1015	956
06/24/12	104	92	77	60	54	44	45	22	14	1020	1013	967
06/23/12	106	93	77	50	40	32	27	11	12	1015	1011	973
06/22/12	108	93	76	55	43	33	46	9	12	1017	1011	984
06/21/12	109	94	78	52	43	39	31	11	13	1018	1013	995
06/20/12	110	93	77	42	32	26	20	7	6	1015	1010	1000
06/19/12	110	96	79	33	29	23	14	5	18	1015	1010	1016
06/18/12	112	100	87	46	39	31	21	8	23	1017	1012	989
06/17/12	110	96	83	50	48	45	30	12	17	1019	1014	967
06/16/12	105	90	74	48	37	30	27	9	14	1018	1013	995
06/15/12	103	87	74	44	39	34	29	11	14	1016	1011	989
06/14/12	105	90	77	44	36	30	28	9	12	1016	1011	995
06/13/12	107	93	79	40	34	27	18	9	13	1016	1011	984
06/12/12	108	93	77	38	32	28	19	7	10	1020	1014	1000
06/11/12	105	90	74	49	41	32	35	11	9	1020	1014	989
06/10/12	102	87	74	49	40	35	32	13	8	1017	1011	995
06/09/12	102	88	75	41	37	30	24	11	16	1015	1011	989
06/08/12	103	88	73	39	34	29	24	8	15	1017	1012	995
06/07/12	103	88	72	43	36	26	35	10	11	1017	1012	989
06/06/12	100	88	73	38	32	24	18	11	11	1015	1012	995
06/05/12	98	85	72	48	37	15	42	6	14	1017	1012	989
06/04/12	103	88	74	48	42	36	33	13	11	1019	1013	989
06/03/12	102	88	75	43	38	32	30	9	13	1018	1012	995
06/02/12	105	91	77	43	37	30	27	8	15	1017	1012	1000
06/01/12	112	100	88	39	32	29	15	6	14	1016	1011	929
TOTALS:	112	92	72	60	40	15	46	5	23	1022	1010	1016

All sensors down from 6/28 21:52 – 6/30 23:59.

NovaStar Statistical Report
G155: Horseshoe Lake Weather Statistics - June 2012

PointID	5892	5892	5892	5888	5888	5888	5891	5891	5884	5894	5894	5893
StatType	max	mean	min	max	mean	min	max	min	max	max	min	max
DataType	temp	temp	temp	dewpnt	dewpnt	dewpnt	rhumid	rhumid	pkwind	baropr	baropr	solrad
Units	DegF	DegF	DegF	degF	degF	degF	rh%	rh%	mph	mb	mb	wsqm
06/30/12	109	94	74	49	35	25	36	6	16	1015	1010	1022
06/29/12	110	97	78	53	43	34	34	8	16	1018	1012	1044
06/28/12	109	96	76	60	49	42	50	11	15	1018	1014	1038
06/27/12	110	95	76	61	49	41	46	11	29	1015	1010	1033
06/26/12	108	94	76	54	46	42	41	11	19	1014	1010	1126
06/25/12	105	94	83	52	45	30	34	9	16	1017	1012	1011
06/24/12	105	91	72	51	38	27	38	7	13	1016	1011	1033
06/23/12	107	89	64	37	26	16	31	4	17	1012	1008	1022
06/22/12	107	90	65	40	29	14	31	4	19	1013	1009	1038
06/21/12	108	89	62	35	22	7	29	3	15	1015	1011	1055
06/20/12	108	89	64	34	16	7	29	3	19	1012	1008	1022
06/19/12	105	91	68	39	17	5	28	3	20	1011	1007	1071
06/18/12	109	93	67	43	25	9	37	3	17	1013	1009	1055
06/17/12	110	93	71	46	35	25	39	5	14	1017	1011	1055
06/16/12	105	87	62	44	33	25	41	7	25	1015	1010	1055
06/15/12	100	87	67	42	27	14	31	5	21	1014	1010	1071
06/14/12	101	86	64	38	21	7	31	3	20	1013	1009	1066
06/13/12	103	86	61	37	20	7	40	3	17	1013	1009	1060
06/12/12	105	87	63	37	23	13	39	4	18	1016	1011	1093
06/11/12	103	86	64	45	29	21	41	5	20	1016	1012	1038
06/10/12	100	86	67	35	29	24	29	7	24	1013	1009	1044
06/09/12	100	86	66	32	23	15	26	6	19	1012	1008	1038
06/08/12	102	84	58	37	23	13	37	4	18	1014	1009	1055
06/07/12	100	83	56	39	22	10	46	4	20	1014	1010	1071
06/06/12	100	82	55	38	21	8	50	4	19	1012	1009	1055
06/05/12	97	83	63	41	31	22	46	7	25	1014	1010	1033
06/04/12	98	82	57	44	25	18	51	5	16	1016	1011	1038
06/03/12	99	83	60	36	24	13	39	4	18	1015	1011	1044
06/02/12	112	89	68	32	18	12	26	4	19	1013	1009	984
06/01/12	108	92	63	43	17	5	38	3	18	1013	1009	1044
TOTALS:	112	89	55	61	29	5	51	3	29	1018	1007	1126

NovaStar Statistical Report
G156: Horsethief Basin Weather Statistics - June 2012

PointID	5702	5702	5702	5698	5698	5698	5701	5701	5694	5704	5704	5703
StatType	max	mean	min	max	mean	min	max	min	max	max	min	max
DataType	temp	temp	temp	dewpnt	dewpnt	dewpnt	rhumid	rhumid	pkwind	baropr	baropr	solrad
Units	DegF	DegF	DegF	degF	degF	degF	rh%	rh%	mph	mb	mb	wsqm
06/30/12	88	78	69	32	27	22	21	9	19	1017	1014	1027
06/29/12	85	78	72	46	40	32	39	16	22	1019	1016	1027
06/28/12	85	76	68	50	45	40	50	21	21	1019	1017	1022
06/27/12	86	76	69	53	42	33	53	22	21	1018	1014	1022
06/26/12	84	75	69	47	41	35	46	23	18	1016	1013	1060
06/25/12	83	73	66	49	40	28	51	18	19	1018	1015	1016
06/24/12	84	73	65	47	36	27	46	16	20	1017	1015	1093
06/23/12	84	74	67	32	25	16	26	8	20	1015	1012	1033
06/22/12	84	74	67	36	26	8	32	7	20	1015	1012	1044
06/21/12	84	76	69	36	18	7	29	5	18	1016	1014	1038
06/20/12	89	78	68	20	15	10	13	5	16	1015	1012	1049
06/19/12	83	74	67	22	13	1	16	6	22	1013	1011	1060
06/18/12	84	76	69	32	23	13	24	7	25	1015	1012	1049
06/17/12	86	77	67	35	31	25	31	11	25	1018	1014	1027
06/16/12	85	72	60	38	27	17	35	9	18	1018	1014	1055
06/15/12	79	68	58	41	24	12	45	9	13	1014	1013	1060
06/14/12	79	70	60	25	18	10	22	7	17	1014	1012	1060
06/13/12	81	72	65	22	18	12	16	7	19	1015	1012	1077
06/12/12	82	73	64	23	19	16	16	8	19	1017	1014	1060
06/11/12	81	71	62	31	26	21	26	12	19	1017	1015	1055
06/10/12	76	67	60	36	29	25	38	14	19	1015	1012	1055
06/09/12	75	66	57	28	23	18	27	12	28	1012	1010	1060
06/08/12	77	68	60	25	19	12	23	9	22	1014	1012	1066
06/07/12	79	69	62	25	20	16	18	9	17	1015	1013	1060
06/06/12	76	66	59	27	17	0	20	7	19	1013	1011	1060
06/05/12	72	65	58	39	28	2	50	7	27	1014	1011	1049
06/04/12	75	67	58	33	24	17	32	14	24	1015	1013	1055
06/03/12	79	69	60	26	20	15	20	9	15	1016	1014	1055
06/02/12	79	72	66	23	15	5	18	6	23	1015	1013	1071
06/01/12	86	78	71	21	16	6	11	6	24	1014	1013	1016
TOTALS:	89	72	57	53	26	0	53	5	28	1019	1010	1093

NovaStar Statistical Report
G157: Humboldt Mountain Weather Statistics - June 2012

PointID	4942	4942	4942	4939	4939	4939	4941	4941
StatType	max	mean	min	max	mean	min	max	min
DataType	temp	temp	temp	dewpnt	dewpnt	dewpnt	rhumid	rhumid
Units	DegF	DegF	DegF	degF	degF	degF	rh%	rh%
06/30/12	95	85	73	38	32	25	23	9
06/29/12	95	86	75	49	42	36	36	13
06/28/12	95	84	74	52	47	42	44	17
06/27/12	95	84	75	55	47	42	47	17
06/26/12	92	83	75	50	43	36	37	19
06/25/12	91	81	72	51	43	31	42	15
06/24/12	90	80	72	50	40	27	40	10
06/23/12	91	82	75	34	24	14	21	5
06/22/12	90	82	75	37	26	14	24	6
06/21/12	92	83	74	34	18	7	20	4
06/20/12	93	83	72	15	12	7	9	4
06/19/12	89	80	73	23	15	6	14	4
06/18/12	95	85	77	31	23	10	17	5
06/17/12	96	84	73	37	33	26	27	9
06/16/12	91	79	69	39	30	23	25	10
06/15/12	83	75	68	41	25	16	34	8
06/14/12	86	76	68	29	19	10	19	6
06/13/12	88	80	71	20	15	7	11	5
06/12/12	90	81	71	25	21	15	16	6
06/11/12	87	78	68	34	27	22	22	9
06/10/12	84	73	65	39	30	22	32	11
06/09/12	83	74	65	29	23	15	20	9
06/08/12	85	76	69	26	21	14	18	7
06/07/12	84	76	68	26	19	12	17	6
06/06/12	84	74	66	26	16	5	16	7
06/05/12	81	72	64	41	30	11	42	9
06/04/12	83	75	66	34	24	18	24	9
06/03/12	83	75	68	26	20	16	16	8
06/02/12	87	79	72	25	17	11	13	6
06/01/12	93	85	77	18	14	6	9	5
TOTALS:	96	80	64	55	27	5	47	4

NovaStar Statistical Report
G158: Lake Pleasant Weather Statistics - June 2012

PointID	5652	5652	5652	5655	5655	5655	5651	5651	5646	5649	5649
StatType	max	mean	min	max	mean	min	max	min	max	max	min
DataType	temp	temp	temp	dewpnt	dewpnt	dewpnt	rhumid	rhumid	pkwind	baropr	baropr
Units	DegF	DegF	DegF	degF	degF	degF	rh%	rh%	mph	mb	mb
06/30/12	109	98	84	65	39	29	47	7	20	1012	1006
06/29/12	110	99	88	55	48	37	31	9	18	1014	1009
06/28/12	109	98	84	71	55	46	70	13	19	1014	1010
06/27/12	109	97	85	64	54	47	60	14	24	1012	1007
06/26/12	107	97	85	62	50	42	47	14	17	1010	1005
06/25/12	105	96	85	56	44	29	34	9	18	1013	1008
06/24/12	105	95	84	58	48	42	37	14	17	1013	1008
06/23/12	106	94	79	62	37	25	51	7	16	1008	1006
06/22/12	106	95	81	61	38	25	51	6	16	1010	1005
06/21/12	108	95	79	52	32	16	36	4	17	1011	1007
06/20/12	106	93	78	55	28	15	43	4	14	1008	1005
06/19/12	106	94	80	57	25	14	46	4	19	1007	1004
06/18/12	110	98	84	58	33	21	42	5	23	1009	1004
06/17/12	110	96	81	67	43	32	62	7	17	1013	1007
06/16/12	105	91	76	61	39	28	45	9	25	1012	1008
06/15/12	100	89	77	56	35	25	48	7	18	1010	1007
06/14/12	102	91	78	53	30	19	43	5	18	1009	1006
06/13/12	105	92	78	57	31	20	43	5	20	1009	1005
06/12/12	105	92	78	57	33	20	45	5	20	1013	1008
06/11/12	103	90	77	56	38	25	46	7	16	1013	1010
06/10/12	100	88	76	52	35	30	41	9	17	1010	1006
06/09/12	99	89	76	55	32	24	50	8	18	1009	1004
06/08/12	100	89	75	50	31	19	39	6	20	1011	1007
06/07/12	100	88	74	60	33	21	46	6	16	1011	1007
06/06/12	98	86	72	51	31	16	44	7	18	1009	1006
06/05/12	97	87	76	45	34	16	31	7	21	1011	1007
06/04/12	99	88	73	48	35	28	39	8	16	1012	1008
06/03/12	100	88	74	52	32	18	45	5	16	1011	1009
06/02/12	103	92	77	54	30	19	45	5	22	1010	1007
06/01/12	110	96	81	55	28	15	41	4	19	1009	1005
TOTALS:	110	93	72	71	37	14	70	4	25	1014	1004

NovaStar Statistical Report
G159: Lake Pleasant North Weather Statistics - June 2012

PointID	5662	5662	5662	5658	5658	5658	5661	5661	5654	5664	5664	5663
StatType	max	mean	min	max	mean	min	max	min	max	max	min	max
DataType	temp	temp	temp	dewpnt	dewpnt	dewpnt	rhumid	rhumid	pkwind	baropr	baropr	solrad
Units	DegF	DegF	DegF	degF	degF	degF	rh%	rh%	mph	mb	mb	wsqm
06/30/12	104	94	82	68	49	37	50	11	18	1012	1006	940
06/29/12	107	97	86	67	57	49	52	16	17	1015	1008	940
06/28/12	105	95	83	75	61	51	58	18	14	1015	1010	923
06/27/12	106	94	82	67	59	50	66	18	23	1011	1006	929
06/26/12	104	95	82	67	55	43	50	14	16	1011	1006	934
06/25/12	101	93	84	66	52	36	54	12	20	1014	1008	934
06/24/12	100	92	79	65	55	43	48	17	20	1014	1007	945
06/23/12	102	90	76	64	46	32	54	10	13	1009	1004	962
06/22/12	103	92	77	63	48	38	50	12	15	1010	1005	956
06/21/12	103	91	76	64	44	30	57	8	14	1011	1007	841
06/20/12	105	91	75	58	37	23	40	7	12	1009	1004	973
06/19/12	102	90	75	62	45	28	46	8	23	1008	1003	984
06/18/12	107	95	81	65	46	32	50	8	26	1009	1005	978
06/17/12	105	93	81	63	51	40	41	11	18	1013	1007	962
06/16/12	101	89	74	62	45	34	47	11	21	1012	1006	973
06/15/12	101	88	74	57	41	31	44	10	16	1011	1006	984
06/14/12	100	89	74	56	41	30	38	9	17	1010	1005	995
06/13/12	100	89	76	64	42	29	42	8	20	1009	1005	995
06/12/12	100	88	74	60	44	29	48	9	16	1013	1008	989
06/11/12	100	87	75	59	44	33	55	11	13	1013	1008	978
06/10/12	97	87	74	59	44	36	43	12	17	1010	1005	973
06/09/12	96	86	72	62	43	28	46	12	20	1009	1004	984
06/08/12	97	86	72	56	43	33	47	11	24	1011	1006	984
06/07/12	97	85	73	57	42	29	46	9	15	1011	1005	984
06/06/12	96	84	69	57	38	26	43	9	15	1009	1000	984
06/05/12	92	85	75	54	44	33	46	16	21	1006	1000	962
06/04/12	97	85	69	64	44	35	52	12	16	1008	1002	973
06/03/12	98	86	71	55	39	29	43	10	17	1007	1002	967
06/02/12	98	87	74	63	43	31	45	10	22	1005	1000	989
06/01/12	104	92	80	63	41	27	43	9	19	1004	1000	945
TOTALS:	107	90	69	75	46	23	66	7	26	1015	1000	995

Sensor 5663 down from 6/21 8:32 – 6/21 14:32. Sensor 5664 down from 6/2 19:56 – 6/3 3:56.

NovaStar Statistical Report
G160: Magma FRS Weather Statistics - June 2012

PointID	6717	6717	6717	6714	6714	6714	6716	6716	6709
StatType	max	mean	min	max	mean	min	max	min	max
DataType	temp	temp	temp	dewpnt	dewpnt	dewpnt	rhumid	rhumid	pkwind
Units	DegF	DegF	DegF	degF	degF	degF	rh%	rh%	mph
06/30/12	104	92	81	66	51	38	45	17	13
06/29/12	108	94	82	66	56	46	38	17	9
06/28/12	108	94	82	66	57	52	45	18	10
06/27/12	108	94	79	65	57	50	46	18	39
06/26/12	108	95	82	64	54	49	37	18	28
06/25/12	105	92	80	64	54	41	43	16	10
06/24/12	102	91	79	61	53	44	58	17	11
06/23/12	105	89	74	55	42	31	41	13	11
06/22/12	107	90	74	59	45	32	31	13	8
06/21/12	107	91	72	59	36	21	36	9	16
06/20/12	107	89	72	39	24	18	35	5	14
06/19/12	104	92	78	44	29	19	18	7	15
06/18/12	112	96	81	42	39	39			13
06/17/12	110	96	77	52	49	42	35	12	11
06/16/12	108	92	72	54	47	39	30	16	35
06/15/12	105	92	74	50	40	34	30	10	19
06/14/12	108	92	76	53	35	25	34	7	19
06/13/12	110	92	74	53	34	24	23	7	14
06/12/12	108	92	75	47	36	26	22	8	8
06/11/12	108	92	75	47	38	33	23	8	15
06/10/12	103	90	73	46	35	24	23	10	19
06/09/12	106	91	70	37	31	26	19	8	21
06/08/12	108	91	73	41	34	27	26	6	16
06/07/12	105	90	72	42	35	27	26	7	16
06/06/12	104	88	71	45	36	26	28	7	16
06/05/12	104	89	74	56	42	34	31	12	14
06/04/12	104	89	72	47	36	30	33	9	21
06/03/12	104	89	74	47	35	29	20	9	14
06/02/12	109	93	76	41	32	24	23	6	20
06/01/12	112	95	79	54	34	26	21	6	13
TOTALS:	112	92	70	66	41	18	58	5	39

Sensor 6717 down from 6/19 1:15 – 6/19 7:30. Sensor 6714 down from 6/18 4:15 – 6/19 7:31. Sensor 6716 down from 6/17 22:15 – 6/19 7:31.

NovaStar Statistical Report
G161: McMicken Dam Weather Statistics - June 2012

PointID	5437	5437	5437	5429	5429	5429	5436	5436	5433	5439	5439	5427
StatType	max	mean	min	max	mean	min	max	min	max	max	min	max
DataType	temp	temp	temp	dewpnt	dewpnt	dewpnt	rhumid	rhumid	pkwind	baropr	baropr	solrad
Units	DegF	DegF	DegF	degF	degF	degF	rh%	rh%	mph	mb	mb	wsqm
06/30/12	110	99	86	43	35	28	17	6	27	1013	1007	951
06/29/12	111	100	86	54	47	37	32	9	22	1015	1009	945
06/28/12	110	99	84	59	52	45	38	12	21	1015	1011	934
06/27/12	110	98	82	60	50	43	35	12	28	1012	1008	934
06/26/12	108	98	84	55	44	32	26	11	21	1011	1006	940
06/25/12	107	97	85	49	43	34	25	6	19	1014	1009	945
06/24/12	106	95	81	53	47	41	30	15	23	1014	1009	940
06/23/12	107	93	74	43	29	20	18	6	20	1009	1007	978
06/22/12	108	95	79	45	32	19	21	4	17	1010	1006	956
06/21/12	109	95	75	41	29	13	18	4	25	1012	1008	984
06/20/12	108	93	73	28	20	11	12	3	14	1009	1006	978
06/19/12	108	94	76	29	17	4	14	2	26	1008	1005	989
06/18/12	111	99	80	40	28	15	21	4	30	1010	1005	973
06/17/12	110	96	76	44	38	30	26	7	21	1014	1008	956
06/16/12	105	92	74	46	34	25	22	7	31	1013	1009	967
06/15/12	104	90	73	38	31	24	23	6	19	1011	1007	984
06/14/12	105	92	74	42	26	18	19	5	22	1010	1006	995
06/13/12	106	92	71	28	21	15	12	4	21	1010	1006	989
06/12/12	107	92	71	31	25	14	17	5	20	1014	1009	1022
06/11/12	105	91	72	39	31	21	25	5	18	1013	1010	973
06/10/12	101	89	72	36	31	28	21	8	21	1011	1007	978
06/09/12	101	89	69	35	28	22	19	8	22	1010	1005	984
06/08/12	103	89	70	32	25	14	18	4	20	1012	1007	978
06/07/12	102	87	67	35	25	19	18	5	17	1011	1008	978
06/06/12	100	87	67	30	22	7	19	5	22	1010	1007	984
06/05/12	99	88	75	45	32	3	33	4	26	1012	1008	984
06/04/12	102	89	70	40	32	26	24	7	23	1013	1008	978
06/03/12	103	88	70	35	28	20	25	5	16	1013	1009	978
06/02/12	105	93	74	33	24	16	13	4	23	1011	1008	978
06/01/12	111	96	75	29	19	8	12	3	26	1010	1006	945
TOTALS:	111	93	67	60	32	3	38	2	31	1015	1005	1022

NovaStar Statistical Report
G162: Mobile Weather Statistics - June 2012

PointID	6972	6972	6972	6969	6969	6969	6971	6971	6964	6973	6973
StatType	max	mean	min	max	mean	min	max	min	max	max	min
DataType	temp	temp	temp	dewpnt	dewpnt	dewpnt	rhumid	rhumid	pkwind	baropr	baropr
Units	DegF	DegF	DegF	degF	degF	degF	rh%	rh%	mph	mb	mb
06/30/12	109	99	87	58	51	39	31	13	20	1015	1008
06/29/12	110	100	86	60	54	49	38	14	20	1017	1011
06/28/12	110	99	82	62	57	55	48	18	19	1017	1012
06/27/12	111	98	84	64	57	49	47	18	28	1014	1009
06/26/12	110	100	88	60	53	48	31	16	19	1012	1007
06/25/12	107	98	86	57	51	42	32	15	16	1016	1010
06/24/12	105	96	82	59	53	45	29	21	16	1015	1010
06/23/12	108	96	81	52	42	34	22	11	17	1010	1007
06/22/12	106	95	80	50	44	37	33	11	17	1012	1007
06/21/12	109	95	73	48	41	31	22	10	17	1013	1009
06/20/12	108	94	73	43	30	24	20	7	16	1010	1007
06/19/12	107	97	84	36	29	26	14	6	19	1009	1006
06/18/12	111	100	87	48	43	34	25	9	26	1011	1006
06/17/12	110	96	76	53	49	45	39	12	16	1015	1009
06/16/12	105	90	71	54	43	34	30	13	28	1014	1010
06/15/12	105	91	76	46	39	34	25	9	20	1012	1008
06/14/12	106	93	79	50	37	30	22	8	19	1012	1007
06/13/12	106	95	76	38	33	28	16	8	20	1011	1006
06/12/12	106	93	72	39	35	29	20	9	15	1016	1010
06/11/12	104	92	77	41	37	33	22	9	16	1015	1012
06/10/12	102	90	73	43	37	29	21	11	14	1012	1008
06/09/12	104	90	70	38	34	26	22	9	23	1011	1005
06/08/12	106	91	72	41	34	29	24	6	19	1013	1008
06/07/12	102	89	72	40	36	32	24	10	14	1013	1009
06/06/12	101	88	68	46	32	21	18	10	16	1011	1007
06/05/12	101	90	74	48	41	24	31	10	22	1013	1008
06/04/12	103	89	72	42	39	34	27	11	15	1015	1009
06/03/12	101	88	72	47	37	31	27	10	15	1014	1011
06/02/12	106	94	77	41	35	30	19	7	22	1012	1009
06/01/12	111	97	79	38	32	28	16	6	18	1011	1007
TOTALS:	111	94	68	64	41	21	48	6	28	1017	1005

NovaStar Statistical Report
G163: Mt. Union Weather Statistics - June 2012

PointID	5382	5382	5382	5378	5378	5378	5381	5381
StatType	max	mean	min	max	mean	min	max	min
DataType	temp	temp	temp	dewpnt	dewpnt	dewpnt	rhumid	rhumid
Units	DegF	DegF	DegF	degF	degF	degF	rh%	rh%
06/30/12	91	76	67	34	27	22	23	9
06/29/12	91	76	65	47	40	31	50	14
06/28/12	92	75	62	52	45	39	62	17
06/27/12	88	75	62	48	42	32	51	21
06/26/12	93	73	64	52	42	32	44	23
06/25/12	86	72	62	51	43	32	68	19
06/24/12	87	72	62	48	35	22	60	10
06/23/12	88	73	62	34	25	19	27	8
06/22/12	89	72	63	37	27	18	38	8
06/21/12	88	75	64	35	19	6	32	4
06/20/12	91	76	64	21	17	13	15	5
06/19/12	87	72	62	23	16	10	19	5
06/18/12	86	74	65	33	24	15	30	7
06/17/12	88	73	58	36	31	25	43	11
06/16/12	86	71	61	36	25	18	38	8
06/15/12	82	66	55	39	25	17	55	8
06/14/12	83	68	56	28	20	12	29	6
06/13/12	84	71	60	25	19	9	21	6
06/12/12	86	72	61	24	18	13	18	7
06/11/12	82	69	57	31	26	21	32	11
06/10/12	81	66	54	39	31	27	44	14
06/09/12	80	65	52	31	25	19	32	12
06/08/12	81	67	55	25	21	11	27	8
06/07/12	82	66	53	27	21	16	26	9
06/06/12	79	65	55	33	19	6	25	10
06/05/12	77	64	53	39	30	11	59	13
06/04/12	80	66	53	33	26	17	38	13
06/03/12	82	67	56	23	20	15	24	9
06/02/12	82	71	58	23	16	10	25	7
06/01/12	89	76	64	27	19	10	18	7
TOTALS:	93	71	52	52	26	6	68	4

NovaStar Statistical Report
G164: Osborn @ 64th St. Weather Statistics - June 2012

PointID	4617	4617	4617	4614	4614	4614	4616	4616	4609
StatType	max	mean	min	max	mean	min	max	min	max
DataType	temp	temp	temp	dewpnt	dewpnt	dewpnt	rhumid	rhumid	pkwind
Units	DegF	DegF	DegF	degF	degF	degF	rh%	rh%	mph
06/30/12	107	95	81	53	46	38	36	10	12
06/29/12	108	97	82	61	53	45	47	12	11
06/28/12	107	95	81	64	56	50	55	17	11
06/27/12	109	95	82	64	56	50	50	14	19
06/26/12	107	96	82	57	52	45	41	16	15
06/25/12	104	95	83	54	49	40	33	15	10
06/24/12	103	93	82	57	51	44	34	15	10
06/23/12	106	91	73	51	41	33	35	9	10
06/22/12	105	92	76	50	42	33	37	9	12
06/21/12	106	92	72	49	40	32	35	9	9
06/20/12	106	90	71	45	31	23	28	6	10
06/19/12	106	90	71	46	32	21	36	5	13
06/18/12	110	95	76	50	40	28	39	7	14
06/17/12	107	92	73	58	48	38	60	11	11
06/16/12	104	89	70	53	43	35	42	11	15
06/15/12	101	88	71	47	39	32	38	10	11
06/14/12	103	89	70	47	35	27	40	7	14
06/13/12	104	89	69	43	35	28	36	7	19
06/12/12	104	89	70	44	36	30	34	8	10
06/11/12	102	88	71	45	38	32	39	10	11
06/10/12	99	85	70	45	36	30	38	10	10
06/09/12	101	86	68	39	34	30	34	9	13
06/08/12	101	87	66	46	35	26	45	9	12
06/07/12	100	85	68	46	38	29	39	9	11
06/06/12	99	84	63	44	33	25	35	8	11
06/05/12	99	85	71	47	39	24	38	11	14
06/04/12	100	85	68	43	38	33	38	11	11
06/03/12	100	84	66	45	37	28	45	8	12
06/02/12	104	89	71	41	34	30	34	8	15
06/01/12	108	90	69	44	34	27	38	7	11
TOTALS:	110	90	63	64	41	21	60	5	19

NovaStar Statistical Report
G165: Phoenix Dam 2B Weather Statistics - June 2012

PointID	4797	4797	4797	4794	4794	4794	4796	4796	4784	4798	4798	4793
StatType	max	mean	min	max	mean	min	max	min	max	max	min	max
DataType	temp	temp	temp	dewpnt	dewpnt	dewpnt	rhumid	rhumid	pkwind	baropr	baropr	solrad
Units	DegF	DegF	DegF	degF	degF	degF	rh%	rh%	mph	mb	mb	wsqm
06/30/12	108	97	87	52	41	31	27	7	18	1015	1009	912
06/29/12	109	99	86	55	49	41	35	12	18	1017	1011	912
06/28/12	108	98	84	59	53	46	41	14	16	1018	1013	901
06/27/12	109	97	84	62	53	46	38	13	24	1014	1010	912
06/26/12	108	97	82	54	48	41	28	13	18	1013	1009	912
06/25/12	106	96	85	51	45	34	29	11	17	1017	1011	912
06/24/12	103	94	83	57	48	42	30	15	17	1016	1011	923
06/23/12	106	94	76	48	34	26	27	6	16	1012	1009	929
06/22/12	106	94	78	45	37	20	27	5	15	1013	1008	929
06/21/12	108	94	75	42	34	25	26	6	16	1014	1010	945
06/20/12	108	94	75	35	21	10	19	3	16	1012	1008	956
06/19/12	107	94	76	33	22	10	17	3	18	1011	1007	962
06/18/12	110	97	78	46	34	20	30	5	20	1013	1007	945
06/17/12	110	96	76	49	42	33	37	8	18	1016	1010	940
06/16/12	104	90	69	49	38	31	33	9	23	1015	1012	951
06/15/12	101	89	72	43	33	27	31	7	17	1014	1009	956
06/14/12	103	90	73	45	29	17	25	5	19	1013	1009	973
06/13/12	105	91	72	38	27	20	24	5	19	1012	1008	962
06/12/12	105	92	74	42	29	21	27	5	14	1016	1011	962
06/11/12	103	90	74	41	33	23	31	7	15	1016	1013	956
06/10/12	100	88	72	38	31	25	23	9	12	1014	1010	962
06/09/12	102	89	72	34	29	23	22	7	16	1012	1008	956
06/08/12	103	89	72	37	28	20	28	6	14	1014	1010	962
06/07/12	101	88	72	37	30	21	29	6	18	1014	1011	962
06/06/12	99	85	66	38	27	20	30	6	14	1012	1009	967
06/05/12	98	88	75	45	36	16	29	7	20	1014	1010	945
06/04/12	100	88	72	39	33	28	29	8	16	1016	1011	951
06/03/12	100	87	69	44	30	20	28	5	16	1015	1012	951
06/02/12	104	92	75	35	28	21	23	6	16	1014	1010	945
06/01/12	109	95	72	35	24	14	24	4	17	1012	1009	918
TOTALS:	110	92	66	62	35	10	41	3	24	1018	1007	973

NovaStar Statistical Report
G166: Pima @ Jomax Weather Statistics - June 2012

PointID	4672	4672	4672	4669	4669	4669	4671	4671	4664	4674	4674	4673
StatType	max	mean	min	max	mean	min	max	min	max	max	min	max
DataType	temp	temp	temp	dewpnt	dewpnt	dewpnt	rhumid	rhumid	pkwind	baropr	baropr	solrad
Units	DegF	DegF	DegF	degF	degF	degF	rh%	rh%	mph	mb	mb	wsqm
06/30/12	110	97	84	47	40	28	24	6	14	1012	1006	934
06/29/12	111	99	84	55	47	37	36	8	12	1014	1009	940
06/28/12	110	99	86	58	52	45	37	12	14	1014	1010	934
06/27/12	112	99	85	64	52	46	36	12	23	1011	1007	940
06/26/12	110	98	84	54	47	39	28	12	14	1010	1006	940
06/25/12	107	96	82	55	45	31	34	10	11	1013	1008	940
06/24/12	106	95	83	55	47	38	30	12	14	1013	1008	956
06/23/12	108	94	79	43	30	19	22	4	12	1008	1005	951
06/22/12	108	95	81	42	34	20	22	5	12	1010	1005	951
06/21/12	109	95	78	41	29	16	19	4	11	1011	1007	962
06/20/12	108	93	75	29	18	8	14	3	12	1008	1005	951
06/19/12	108	94	77	28	17	2	14	2	13	1007	1004	995
06/18/12	111	98	81	42	29	16	22	4	17	1009	1005	967
06/17/12	110	97	79	46	39	30	27	6	12	1012	1007	962
06/16/12	106	92	74	48	36	29	26	8	27	1011	1008	989
06/15/12	103	90	74	38	30	20	24	5	14	1010	1006	984
06/14/12	105	92	74	35	24	13	17	4	14	1009	1006	989
06/13/12	105	92	77	31	22	15	14	4	13	1009	1005	989
06/12/12	106	92	75	33	26	16	20	4	15	1013	1008	989
06/11/12	105	91	76	38	32	24	24	6	16	1012	1009	973
06/10/12	101	88	72	36	30	26	23	7	10	1010	1006	978
06/09/12	103	89	72	32	27	22	20	6	13	1008	1004	978
06/08/12	104	89	74	32	27	20	21	5	14	1010	1006	978
06/07/12	102	88	72	35	27	16	23	5	16	1010	1007	984
06/06/12	102	87	69	33	22	11	18	5	11	1008	1006	984
06/05/12	100	88	75	47	36	22	36	8	15	1010	1006	962
06/04/12	101	88	73	37	30	25	23	7	13	1012	1007	978
06/03/12	101	88	70	35	27	18	22	5	13	1011	1008	973
06/02/12	105	92	76	31	24	19	17	5	15	1010	1007	962
06/01/12	110	96	82	26	18	10	12	3	13	1009	1006	967
TOTALS:	112	93	69	64	32	2	37	2	27	1014	1004	995

NovaStar Statistical Report
G167: Rackensack Canyon Statistics - June 2012

PointID	5942	5942	5942	5939	5939	5939	5941	5941	5934	5938	5938
StatType	max	mean	min	max	mean	min	max	min	max	max	min
DataType	temp	temp	temp	dewpnt	dewpnt	dewpnt	rhumid	rhumid	pkwind	baropr	baropr
Units	DegF	DegF	DegF	degF	degF	degF	rh%	rh%	mph	mb	mb
06/30/12	98	91	81	48	44	40	27	15	31	1016	1011
06/29/12	99	92	83	59	53	47	41	19	25	1019	1014
06/28/12	98	91	83	61	57	52	45	24	20	1019	1016
06/27/12	99	90	81	63	57	52	52	24	36	1016	1012
06/26/12	96	90	86	58	53	47	38	26	23	1014	1011
06/25/12	94	88	80	58	51	37	40	18	30	1018	1013
06/24/12	93	87	80	58	50	42	39	19	25	1017	1013
06/23/12	97	89	84	47	38	33	26	12	22	1013	1010
06/22/12	95	89	83	47	40	31	26	12	22	1014	1010
06/21/12	97	90	84	45	35	27	24	10	22	1015	1012
06/20/12	97	89	80	33	27	16	14	7	19	1013	1009
06/19/12	93	86	78	28	21	12	14	5	22	1011	1009
06/18/12	97	90	84	36	29	20	17	6	30	1014	1010
06/17/12	97	89	81	41	38	33	24	11	23	1017	1012
06/16/12	93	84	74	43	35	29	24	13	21	1016	1012
06/15/12	88	81	73	43	31	21	29	10	26	1013	1010
06/14/12	90	82	75	38	26	16	23	6	29	1013	1010
06/13/12	92	86	80	28	22	17	13	6	26	1013	1010
06/12/12	94	86	80	31	28	22	16	8	19	1016	1013
06/11/12	90	83	76	37	33	26	21	11	21	1016	1013
06/10/12	88	79	70	37	33	28	28	13	21	1014	1009
06/09/12	87	80	73	34	28	24	19	11	29	1011	1008
06/08/12	89	82	75	30	27	20	18	9	25	1014	1011
06/07/12	89	81	73	32	26	21	21	8	22	1014	1010
06/06/12	86	80	74	31	22	12	15	8	19	1011	1010
06/05/12	85	78	70	45	35	14	39	8	27	1013	1010
06/04/12	88	80	72	37	30	26	22	11	19	1015	1012
06/03/12	86	81	75	35	27	20	18	8	26	1015	1012
06/02/12	90	85	79	30	24	18	14	8	29	1014	1011
06/01/12	96	90	85	24	21	14	9	6	25	1013	1011
TOTALS:	99	86	70	63	35	12	52	5	36	1019	1008

Sensor 5934 down from 6/3 16:37 – 6/4 1:37. Sensor 5938 down from 6/3 4:07 – 6/3 10:37.

NovaStar Statistical Report
G168: Saguaro Lake Weather Statistics - June 2012

PointID	6782	6782	6782	6778	6778	6778	6781	6781	6774	6784	6784	6783
StatType	max	mean	min	max	mean	min	max	min	max	max	min	max
DataType	temp	temp	temp	dewpnt	dewpnt	dewpnt	rhumid	rhumid	pkwind	baropr	baropr	solrad
Units	DegF	DegF	DegF	degF	degF	degF	rh%	rh%	mph	mb	mb	wsqm
06/30/12	108	95	80	62	44	35	61	9	13	1016	1007	918
06/29/12	109	97	84	68	52	43	56	12	10	1015	1009	912
06/28/12	109	97	81	69	54	47	62	15	10	1015	1011	918
06/27/12	110	96	81	69	55	48	54	14	21	1013	1008	1088
06/26/12	109	96	81	69	54	45	57	13	15	1012	1006	918
06/25/12	105	95	83	66	50	37	58	12	9	1015	1008	923
06/24/12	104	94	79	64	49	39	49	11	13	1014	1010	929
06/23/12	106	93	74	60	37	29	34	9	8	1011	1006	918
06/22/12	107	92	75	57	43	29	43	9	10	1012	1006	929
06/21/12	108	91	70	61	36	21	50	7	11	1013	1008	945
06/20/12	106	90	69	54	29	19	33	5	8	1011	1006	923
06/19/12	105	91	73	48	29	16	43	5	11	1009	1005	956
06/18/12	109	95	75	61	37	24	50	6	13	1011	1005	940
06/17/12	108	94	74	64	44	34	59	8	12	1015	1007	984
06/16/12	105	89	70	60	43	34	36	10	14	1014	1008	984
06/15/12	102	89	72	59	39	26	43	8	9	1012	1007	951
06/14/12	103	89	69	59	33	22	41	6	8	1012	1007	956
06/13/12	105	88	69	57	33	24	43	6	12	1011	1006	962
06/12/12	105	89	69	58	34	25	39	7	8	1015	1009	967
06/11/12	103	88	70	54	37	28	45	8	9	1014	1010	951
06/10/12	99	86	67	57	34	24	47	9	12	1012	1008	956
06/09/12	102	87	67	51	31	22	32	7	10	1011	1005	962
06/08/12	103	87	68	55	32	21	37	6	9	1013	1007	956
06/07/12	100	85	67	56	34	24	36	7	9	1013	1009	951
06/06/12	100	85	64	50	32	24	35	7	10	1011	1006	962
06/05/12	99	86	71	52	39	30	38	9	12	1012	1007	940
06/04/12	99	85	67	53	35	27	38	9	10	1014	1008	1044
06/03/12	100	85	67	54	32	24	36	7	9	1014	1010	940
06/02/12	105	89	70	58	33	23	43	6	11	1012	1007	934
06/01/12	109	91	68	49	31	20	41	6	9	1011	1006	940
TOTALS:	110	90	64	69	39	16	62	5	21	1016	1005	1088

NovaStar Statistical Report
G169: South Mountain Fan Weather Statistics - June 2012

PointID	6562	6562	6562	6556	6556	6556	6561	6561	6554	6564	6564	6566
StatType	max	mean	min	max	mean	min	max	min	max	max	min	max
DataType	temp	temp	temp	dewpnt	dewpnt	dewpnt	rhumid	rhumid	pkwind	baropr	baropr	solrad
Units	DegF	DegF	DegF	degF	degF	degF	rh%	rh%	mph	mb	mb	wsqm
06/30/12	112	102	92	49	42	30	20	8	14	1014	1007	945
06/29/12	113	103	91	57	50	39	29	9	19	1016	1009	951
06/28/12	113	101	88	61	54	46	37	12	18	1016	1011	956
06/27/12	115	101	90	71	54	46	42	11	23	1014	1007	951
06/26/12	112	102	91	58	48	42	27	12	18	1012	1006	962
06/25/12	110	100	89	54	48	42	28	11	14	1015	1009	956
06/24/12	108	99	88	56	48	38	23	13	15	1014	1010	962
06/23/12	110	98	86	49	34	26	20	6	14	1011	1006	967
06/22/12	110	100	88	44	36	19	21	4	15	1012	1006	973
06/21/12	112	99	82	43	33	26	18	5	13	1013	1007	989
06/20/12	112	97	80	27	18	10	12	3	14	1011	1006	1011
06/19/12	111	99	81	29	17	6	10	2	17	1010	1004	1016
06/18/12	115	104	92	43	32	21	18	4	24	1011	1005	1005
06/17/12	112	100	84	49	42	30	26	6	14	1015	1008	978
06/16/12	108	95	81	48	37	29	22	8	17	1014	1008	989
06/15/12	105	94	84	41	32	22	22	5	16	1013	1006	1000
06/14/12	108	95	77	44	27	18	18	4	15	1012	1006	1016
06/13/12	110	98	81	28	22	17	13	4	20	1012	1006	1011
06/12/12	110	97	79	33	26	16	16	5	15	1015	1009	1027
06/11/12	107	95	83	39	31	22	19	6	13	1014	1010	1005
06/10/12	105	92	76	36	30	26	18	7	12	1012	1008	1000
06/09/12	107	93	77	30	25	19	14	5	17	1012	1005	1005
06/08/12	106	94	78	32	26	16	17	4	14	1013	1007	1011
06/07/12	105	92	76	35	28	23	20	6	15	1013	1009	1005
06/06/12	103	92	76	33	22	5	12	5	12	1012	1006	1005
06/05/12	103	92	81	47	35	3	28	4	20	1013	1007	1005
06/04/12	105	92	74	40	32	27	23	7	14	1015	1008	1005
06/03/12	105	92	74	36	27	20	18	5	13	1014	1009	1110
06/02/12	110	97	83	30	25	20	12	5	19	1012	1007	1011
06/01/12	115	101	83	28	20	14	12	3	16	1011	1006	962
TOTALS:	115	97	74	71	33	3	42	2	24	1016	1004	1110

NovaStar Statistical Report
G170: South Mountain Park Weather Statistics - June 2012

PointID StatType Data Type Units	6512 max temp DegF	6512 mean temp DegF	6512 min temp DegF	6508 max dewpnt degF	6508 mean dewpnt degF	6508 min dewpnt degF	6511 max rhumid rh%	6511 min rhumid rh%	6504 max pkwind mph	6514 max baropr mb	6514 min baropr mb	6513 max solrad wsqm
06/30/12	103	95	87	53	46	38	30	13	18	1014	1006	956
06/29/12	105	96	86	57	53	47	35	16	19	1016	1008	951
06/28/12	105	95	85	63	56	52	41	20	16	1016	1011	945
06/27/12	107	94	84	71	56	51	50	18	20	1014	1006	973
06/26/12	105	96	87	58	51	44	34	18	18	1012	1004	973
06/25/12	103	93	83	56	51	46	38	18	16	1017	1007	973
06/24/12	100	92	84	58	50	41	31	18	15	1016	1009	978
06/23/12	102	93	84	51	39	32	26	11	15	1011	1006	978
06/22/12	103	93	81	46	42	32	29	9	15	1012	1003	989
06/21/12	104	94	81	46	39	33	23	11	22	1013	1005	995
06/20/12	104	93	79	34	28	24	14	6	12	1010	1004	1022
06/19/12	103	94	84	34	28	24	14	6	17	1009	1001	1011
06/18/12	105	97	86	45	39	31	25	9	27	1009	1003	1016
06/17/12	105	94	82	49	46	40	29	12	21	1015	1006	995
06/16/12	102	88	74	49	41	33	27	13	18	1014	1006	995
06/15/12	100	88	76	46	38	33	30	11	18	1012	1004	1016
06/14/12	101	89	76	47	34	29	25	8	20	1011	1005	1027
06/13/12	103	93	84	35	31	26	12	9	19	1010	1004	1022
06/12/12	102	92	80	37	34	26	20	9	16	1015	1006	1027
06/11/12	100	89	77	42	36	32	27	10	13	1015	1008	1016
06/10/12	98	87	76	39	34	29	20	12	13	1012	1007	1016
06/09/12	100	88	74	36	32	24	20	10	17	1011	1000	1022
06/08/12	100	89	77	39	33	23	21	9	17	1013	1003	1033
06/07/12	98	87	75	38	34	29	23	11	13	1013	1005	1027
06/06/12	96	87	76	37	29	18	16	8	15	1011	1003	1033
06/05/12	96	86	76	47	40	15	33	7	16	1013	1006	1011
06/04/12	99	87	74	43	37	33	25	12	20	1014	1005	1022
06/03/12	98	87	74	41	34	27	23	10	14	1013	1006	1033
06/02/12	103	92	82	36	32	26	16	9	18	1010	1004	1044
06/01/12	107	96	85	36	30	26	14	7	19	1008	1002	978
TOTALS:	107	91	74	71	39	15	50	6	27	1017	1000	1044

NovaStar Statistical Report
G171: Thompson Peak Weather Statistics - June 2012

PointID	5947	5947	5947	5943	5943	5943	5946	5946
StatType	max	mean	min	max	mean	min	max	min
DataType	temp	temp	temp	dewpnt	dewpnt	dewpnt	rhumid	rhumid
Units	DegF	DegF	DegF	degF	degF	degF	rh%	rh%
06/30/12	102	91	81	53	41	32	37	10
06/29/12	103	93	83	57	50	40	38	13
06/28/12	104	94	84	58	53	48	38	18
06/27/12	104	92	82	63	53	46	47	16
06/26/12	104	93	85	57	47	38	33	16
06/25/12	100	89	81	55	46	33	35	15
06/24/12	97	88	80	55	48	38	35	16
06/23/12	101	91	84	49	32	22	29	8
06/22/12	101	91	81	42	35	22	23	8
06/21/12	102	92	83	43	30	16	22	7
06/20/12	102	92	81	28	19	12	11	4
06/19/12	101	90	81	27	19	5	12	3
06/18/12	102	94	88	41	31	21	19	6
06/17/12	104	92	82	44	40	31	25	9
06/16/12	100	88	76	45	38	31	24	11
06/15/12	96	85	74	44	32	27	27	9
06/14/12	98	87	77	44	26	16	28	5
06/13/12	99	90	83	29	23	18	12	6
06/12/12	100	90	80	32	28	17	15	7
06/11/12	98	88	78	40	33	25	22	9
06/10/12	96	84	73	36	30	24	21	10
06/09/12	96	85	74	37	28	22	17	8
06/08/12	97	86	77	33	28	18	19	7
06/07/12	95	86	74	34	27	19	20	7
06/06/12	95	85	76	38	22	8	15	6
06/05/12	94	83	73	48	38	19	38	9
06/04/12	95	84	72	40	32	28	24	10
06/03/12	95	85	74	35	27	19	19	7
06/02/12	99	89	81	31	26	15	16	7
06/01/12	104	94	83	27	21	15	9	5
TOTALS:	104	89	72	63	33	5	47	3

NovaStar Statistical Report
G172: Tiger Wash Fan Weather Statistics - June 2012

PointID	5142	5142	5142	5146	5146	5146	5141	5141	5134	5144	5144	5143
StatType	max	mean	min	max	mean	min	max	min	max	max	min	max
DataType	temp	temp	temp	dewpnt	dewpnt	dewpnt	rhumid	rhumid	pkwind	baropr	baropr	solrad
Units	DegF	DegF	DegF	degF	degF	degF	rh%	rh%	mph	mb	mb	wsqm
06/30/12	110	97	80	36	25	13	13	4	16	1019	1012	1005
06/29/12	111	98	83	51	41	24	32	7	15	1021	1015	1000
06/28/12	110	98	83	55	49	44	36	12	17	1021	1015	984
06/27/12	109	98	83	51	41	27	23	7	20	1018	1011	984
06/26/12	108	97	81	46	36	26	22	7	16	1018	1012	1060
06/25/12	106	94	78	46	37	23	24	9	16	1020	1014	1005
06/24/12	103	92	78	55	47	36	35	14	17	1020	1013	1000
06/23/12	105	92	74	39	25	16	18	5	18	1015	1010	1016
06/22/12	107	93	76	45	30	15	27	4	16	1017	1011	1027
06/21/12	108	94	74	41	26	13	18	5	15	1018	1013	1044
06/20/12	110	92	72	22	14	5	10	2	14	1015	1009	1016
06/19/12	107	93	74	27	15	7	13	3	22	1014	1009	1038
06/18/12	110	99	79	39	26	15	19	4	22	1016	1012	940
06/17/12	111	97	76	44	39	31	30	7	15	1019	1014	984
06/16/12	105	89	69	44	26	20	22	5	20	1019	1012	1022
06/15/12	100	87	69	38	29	22	26	6	19	1016	1011	1000
06/14/12	103	89	72	34	22	15	19	4	18	1016	1010	1011
06/13/12	106	91	72	28	22	16	12	5	17	1015	1011	1000
06/12/12	106	92	74	29	22	13	16	4	14	1020	1013	1005
06/11/12	105	90	72	40	29	21	26	5	14	1019	1013	973
06/10/12	102	87	69	39	33	25	29	8	14	1016	1010	978
06/09/12	101	87	69	40	27	18	23	7	21	1014	1010	984
06/08/12	102	88	72	28	24	17	17	5	18	1016	1011	984
06/07/12	103	87	67	26	19	13	12	5	13	1017	1011	1011
06/06/12	99	85	65	23	19	11	17	5	15	1015	1010	1016
06/05/12	98	85	70	46	26	0	40	3	22	1017	1011	1011
06/04/12	100	87	68	40	33	25	25	8	19	1018	1012	1005
06/03/12	100	87	70	36	27	17	25	5	15	1017	1012	1016
06/02/12	104	90	72	32	19	8	14	3	20	1016	1010	1005
06/01/12	112	97	77	19	15	4	10	2	23	1015	1010	951
TOTALS:	112	92	65	55	28	0	40	2	23	1021	1009	1060

Sensor 5143 down from 6/18 10:55 – 6/19 4:55. Sensor 5144 down from 6/18 20:25 – 6/19 4:55 and from 6/20 23:34 – 6/21 6:04.

NovaStar Statistical Report
G173: Uesry Mtn. Park Weather Statistics - June 2012

PointID	6652	6652	6652	6646	6646	6646	6651	6651	6644	6654	6654	6653
StatType	max	mean	min	max	mean	min	max	min	max	max	min	max
DataType	temp	temp	temp	dewpnt	dewpnt	dewpnt	rhumid	rhumid	pkwind	baropr	baropr	solrad
Units	DegF	DegF	DegF	degF	degF	degF	rh%	rh%	mph	mb	mb	wsqm
06/30/12	106	96	85	56	43	34	35	9	15	1011	1005	995
06/29/12	108	98	86	55	50	41	34	11	14	1013	1007	995
06/28/12	107	97	86	64	52	48	47	15	17	1013	1008	995
06/27/12	108	96	85	61	53	48	39	14	29	1011	1005	1088
06/26/12	107	97	86	58	49	43	27	14	17	1009	1003	1011
06/25/12	103	96	83	53	48	38	33	13	13	1012	1006	1005
06/24/12	103	95	83	53	47	38	27	12	17	1011	1007	1044
06/23/12	105	94	78	49	34	29	23	8	13	1007	1004	1005
06/22/12	105	95	81	46	37	25	21	8	12	1009	1003	1016
06/21/12	106	95	81	43	33	18	18	6	14	1010	1005	1022
06/20/12	105	94	80	24	19	12	11	4	14	1007	1004	1027
06/19/12	104	94	82	28	21	13	12	4	15	1006	1002	1060
06/18/12	108	97	82	44	34	24	23	5	19	1008	1003	1044
06/17/12	107	96	81	45	41	33	27	8	14	1012	1005	1033
06/16/12	103	91	75	49	39	33	25	10	28	1011	1006	1110
06/15/12	100	89	76	44	34	28	27	8	16	1009	1004	1038
06/14/12	102	92	81	43	27	16	22	5	17	1008	1003	1060
06/13/12	104	92	76	32	24	21	14	5	14	1008	1003	1055
06/12/12	103	93	77	32	28	23	17	6	13	1012	1006	1066
06/11/12	102	91	78	37	32	25	21	7	15	1011	1008	1038
06/10/12	99	89	79	36	28	23	15	9	15	1009	1006	1044
06/09/12	100	89	79	33	27	22	14	7	24	1008	1002	1055
06/08/12	102	90	74	36	28	20	18	5	16	1010	1004	1049
06/07/12	100	89	78	36	29	21	22	6	17	1009	1006	1055
06/06/12	99	88	73	32	22	11	15	6	16	1008	1003	1049
06/05/12	98	88	78	43	35	11	22	6	16	1009	1005	1033
06/04/12	99	88	76	37	32	28	20	9	16	1011	1006	1038
06/03/12	98	88	78	35	29	22	17	8	15	1010	1007	1038
06/02/12	103	93	78	30	27	21	14	6	14	1009	1005	1033
06/01/12	108	97	84	27	22	18	9	5	15	1007	1003	1022
TOTALS:	108	93	73	64	34	11	47	4	29	1013	1002	1110

NovaStar Statistical Report
G174: Wickenburg Airport Weather Statistics - June 2012

PointID	7122	7122	7122	7116	7116	7116	7121	7121	7114	7124	7124	7123
StatType	max	mean	min	max	mean	min	max	min	max	max	min	max
DataType	temp	temp	temp	dewpnt	dewpnt	dewpnt	rhumid	rhumid	pkwind	baropr	baropr	solrad
Units	DegF	DegF	DegF	degF	degF	degF	rh%	rh%	mph	mb	mb	wsqm
06/30/12	104	92	74	34	30	19	16	7	22	1015	1009	989
06/29/12	105	93	76	51	43	32	35	10	17	1017	1012	973
06/28/12	105	93	78	57	50	44	44	13	15	1018	1013	967
06/27/12	104	92	75	58	44	33	40	14	18	1014	1009	967
06/26/12	103	92	75	49	39	29	20	9	17	1013	1009	1132
06/25/12	100	90	76	48	41	30	33	11	18	1016	1011	978
06/24/12	99	87	71	53	42	28	34	14	15	1015	1010	967
06/23/12	100	88	67	38	26	16	18	7	19	1011	1007	989
06/22/12	101	88	69	42	32	19	32	7	19	1012	1008	1000
06/21/12	102	88	65	40	24	16	20	5	30	1014	1010	1022
06/20/12	104	88	66	24	19	15	14	5	14	1011	1006	995
06/19/12	101	89	68	27	20	14	15	5	18	1010	1007	1016
06/18/12	104	93	75	37	28	19	23	5	27	1012	1008	1000
06/17/12	105	91	71	41	34	27	29	7	17	1015	1011	984
06/16/12	100	86	64	30	25	22	21	7	19	1014	1010	989
06/15/12	95	83	66	36	27	17	27	6	18	1012	1008	1011
06/14/12	97	85	64	32	20	9	20	4	18	1012	1008	1011
06/13/12	100	87	65	29	18	9	14	4	18	1011	1008	1011
06/12/12	101	87	65	25	19	11	16	5	15	1015	1011	1016
06/11/12	98	84	64	37	26	19	23	6	14	1015	1010	868
06/10/12	95	82	64	36	30	18	31	9	20	1012	1008	1005
06/09/12	95	83	66	35	24	18	19	6	20	1011	1007	1011
06/08/12	96	83	63	24	21	11	20	4	18	1013	1009	923
06/07/12	96	82	63	26	20	15	16	6	16	1013	1008	1005
06/06/12	94	80	60	30	21	16	25	5	17	1011	1007	1011
06/05/12	93	81	64	43	28	5	36	5	20	1012	1008	1005
06/04/12	94	82	63	36	27	19	20	8	18	1014	1009	1005
06/03/12	96	82	62	27	20	12	20	5	18	1014	1009	1005
06/02/12	99	85	67	28	17	2	12	3	19	1012	1007	995
06/01/12	105	92	72	22	14	4	12	3	20	1012	1008	962
TOTALS:	105	87	60	58	28	2	44	3	30	1018	1006	1132

NovaStar Statistical Report
G140: Bartlett Lake Weather Statistics – July 2012

PointID	5912	5912	5912	5908	5908	5908	5911	5911	5904	5914	5914	5913
StatType	max	mean	min	max	mean	min	max	min	max	max	min	max
DataType	temp	temp	temp	dewpnt	dewpnt	dewpnt	rhumid	rhumid	pkwind	baropr	baropr	solrad
Units	DegF	DegF	DegF	degF	degF	degF	rh%	rh%	mph	mb	mb	wsqm
07/31/12	100	90	81	70	64	55	66	24	20	1019	1014	940
07/30/12	98	88	78	76	68	60	93	26	20	1019	1014	945
07/29/12	100	85	78	79	71	65	88	33	28	1018	1012	995
07/28/12	104	90	77	76	64	53	95	24	28	1017	1013	1126
07/27/12	108	95	84	66	57	48	56	17	9	1017	1011	1165
07/26/12	107	94	81	65	56	52	55	18	22	1017	1011	1044
07/25/12	103	92	80	70	62	52	71	21	14	1018	1013	1093
07/24/12	99	86	75	73	66	61	87	30	23	1017	1013	984
07/23/12	106	92	79	75	64	56	80	22	26	1019	1013	945
07/22/12	100	90	81	70	65	59	60	31	21	1018	1013	863
07/21/12	105	90	83	79	62	54	67	20	45	1019	1014	1077
07/20/12	108	93	84	69	57	45	62	15	31	1019	1013	951
07/19/12	107	96	82	62	48	42	37	12	34	1018	1012	1176
07/18/12	108	93	76	53	44	37	42	11	23	1018	1012	967
07/17/12	100	92	80	56	48	41	37	16	19	1017	1012	1000
07/16/12	101	89	78	70	61	51	72	20	21	1016	1012	962
07/15/12	99	86	75	76	66	58	81	28	20	1017	1012	1000
07/14/12	99	84	72	73	67	59	98	31	46	1017	1013	978
07/13/12	96	88	82	74	65	60	69	35	26	1018	1012	1209
07/12/12	105	93	81	72	64	57	71	23	21	1016	1012	989
07/11/12	108	97	87	73	61	52	52	18	38	1018	1010	1071
07/10/12	110	99	85	65	52	43	47	14	22	1017	1011	940
07/09/12	112	100	89	61	51	42	36	11	28	1017	1012	956
07/08/12	110	98	84	59	49	36	39	14	17	1019	1013	962
07/07/12	109	97	80	50	40	34	34	10	24	1017	1012	1005
07/06/12	105	94	79	62	52	35	55	11	23	1018	1012	956
07/05/12	100	89	76	67	61	52	72	21	21	1018	1013	1077
07/04/12	95	85	79	69	64	56	71	33	22	1015	1011	643
07/03/12	101	94	88	63	54	47	39	18	25	1015	1011	956
07/02/12	108	96	80	59	45	32	40	12	21	1015	1008	1060
07/01/12	110	96	81	55	40	31	36	7	21	1014	1008	1154
TOTALS:	112	92	72	79	58	31	98	7	46	1019	1008	1209

NovaStar Statistical Report
G141: Buckeye FRS #1 Weather Statistics - July 2012

PointID	5282	5282	5282	5278	5278	5278	5281	5281	5274	5284	5284
StatType	max	mean	min	max	mean	min	max	min	max	max	min
DataType	temp	temp	temp	dewpnt	dewpnt	dewpnt	rhumid	rhumid	pkwind	baropr	baropr
Units	DegF	DegF	DegF	degF	degF	degF	rh%	rh%	mph	mb	mb
07/31/12	98	87	76	77	67	57	100	30	19	1015	1011
07/30/12	93	86	79	76	69	63	95	42	14	1014	1004
07/29/12	102	91	81	69	63	57	68	24	16	1003	998
07/28/12	100	90	77	83	45	26	58	9	33	1003	999
07/27/12	110	97	80	52	43	28	33	9	18	1002	997
07/26/12	105	95	80	56	50	45	43	14	16	1002	997
07/25/12	107	96	82	65	50	41	55	11	17	1002	998
07/24/12	107	95	85	63	56	46	48	14	20	1002	998
07/23/12	105	93	80	77	63	51	91	20	14	1003	998
07/22/12	105	89	79	79	66	53	80	20	22	1003	999
07/21/12	105	93	76	74	59	52	78	18	36	1003	998
07/20/12	110	97	84	58	50	41	34	11	23	1002	998
07/19/12	105	99	90	52	44	38	27	11	17	1002	999
07/18/12	105	93	72	44	33	24	27	7	13	1002	1000
07/17/12	102	90	76	55	41	25	39	7	17	1002	998
07/16/12	104	91	80	66	55	42	58	16	19	1001	997
07/15/12	101	87	74	72	66	56	91	28	45	1003	998
07/14/12	98	85	74	76	68	61	91	33	27	1004	1000
07/13/12	99	88	80	75	66	57	84	27	17	1004	1000
07/12/12	100	88	75	76	67	59	99	28	25	1002	997
07/11/12	110	102	91	65	55	49	40	15	23		
07/10/12	114	100	83	49	45	40	29	9	23	1010	1004
07/09/12	115	100	83	48	40	29	29	6	16	1011	1006
07/08/12	110	95	79	50	37	25	32	5	14	1012	1007
07/07/12	109	95	75	51	34	25	41	6	21	1012	1007
07/06/12	105	92	76	54	40	23	45	5	16	1013	1009
07/05/12	100	86	72	75	65	54	100	24	13	1013	1009
07/04/12	87	79	71	77	66	55	100	35	14	1014	1009
07/03/12	100	91	81	61	55	47	46	18	19	1011	1007
07/02/12	106	95	83	59	45	24	31	9	18	1009	1005
07/01/12	109	95	76	31	25	19	16	5	17	1008	1004
TOTALS:	115	92	71	83	52	19	100	5	45	1015	997

Sensors 5274, 5278, 5281, 5282, and 5284 down from 7/10 21:26 – 7/11 7:58. Sensors 5274, 5278, 5281, 5282, and 5284 down from 7/18 18:05 – 7/19 8:24.
Sensors 5274, 5278, 5281, 5282, and 5284 down from 7/29 18:09 – 7/30 7:14. Sensor 5284 down from 7/4 16:25 – 7/5 4:25.

NovaStar Statistical Report
G142: Carefree Ranch Weather Statistics - July 2012

PointID	4932	4932	4932	4928	4928	4928	4931	4931	4924	4933
StatType	max	mean	min	max	mean	min	max	min	max	max
DataType	temp	temp	temp	dewpnt	dewpnt	dewpnt	rhumid	rhumid	pkwind	solrad
Units	DegF	DegF	DegF	degF	degF	degF	rh%	rh%	mph	wsqm
07/31/12	93	83	75	67	61	53	75	29	20	1011
07/30/12	92	82	72	73	64	55	99	32	16	1000
07/29/12	96	82	72	73	64	52	100	27	19	984
07/28/12	96	84	72	72	58	42	100	24	20	890
07/27/12	102	91	79	55	48	41	42	13	12	1000
07/26/12	98	89	79	54	50	45	39	18	19	989
07/25/12	98	87	75	64	55	45	64	18	16	1088
07/24/12	94	84	70	74	61	55	100	30	18	934
07/23/12	98	87	76	67	59	52	67	23	15	951
07/22/12	96	85	77	66	60	54	68	28	17	929
07/21/12	103	85	71	73	57	47	99	17	21	989
07/20/12	101	90	80	63	48	42	51	14	23	923
07/19/12	101	89	78	49	39	33	29	11	18	995
07/18/12	99	89	76	46	32	21	27	7	18	951
07/17/12	95	85	74	50	41	33	39	14	16	962
07/16/12	93	85	74	60	54	44	59	21	18	1000
07/15/12	94	83	70	67	59	54	77	28	17	967
07/14/12	93	80	69	76	64	56	100	34	25	1005
07/13/12	88	83	76	68	60	54	71	34	14	973
07/12/12	100	88	76	67	57	49	70	20	19	956
07/11/12	101	92	82	64	54	47	42	20	24	984
07/10/12	105	93	80	54	46	40	32	14	18	929
07/09/12	106	94	81	52	43	33	36	9	21	934
07/08/12	103	91	79	56	45	33	43	12	14	1093
07/07/12	103	91	76	42	33	28	27	8	19	1011
07/06/12	98	87	72	57	46	28	59	11	19	945
07/05/12	92	81	69	65	57	47	85	24	16	995
07/04/12	81	77	70	67	60	50	84	35		0
07/03/12	93	85	79	60	51	43	45	21	19	923
07/02/12	100	90	76	54	37	25	34	11	16	1044
07/01/12	102	91	76	44	28	15	25	5	16	1011
TOTALS:	106	87	69	76	51	15	100	5	25	1093

Sensor 4924 down from 7/3 23:35 – 7/5 7:25. Sensor 4933 down from 7/4 4:50 – 7/5 7:25.

NovaStar Statistical Report
G143: City of Glendale Weather Statistics - July 2012

PointID	5522	5522	5522	5518	5518	5518	5521	5521	4774	4769	4769	4768
StatType	max	mean	min	max	mean	min	max	min	max	max	min	max
DataType	temp	temp	temp	dewpnt	dewpnt	dewpnt	rhumid	rhumid	pkwind	baropr	baropr	solrad
Units	DegF	DegF	DegF	degF	degF	degF	rh%	rh%	mph	mb	mb	wsqm
07/31/12	101	91	81	69	66	60	67	27	17	1020	1016	1011
07/30/12	100	89	79	73	67	59	81	29	12	1019	1016	1104
07/29/12	104	87	76	76	69	60	89	26	18	1020	1014	934
07/28/12	102	91	77	73	59	40	84	15	23	1019	1015	830
07/27/12	110	99	86	54	49	42	33	12	12	1017	1012	1027
07/26/12	106	96	85	55	53	48	37	18	14	1017	1013	945
07/25/12	108	96	85	65	57	48	51	15	13	1018	1014	1027
07/24/12	103	94	84	67	63	59	54	25	14	1018	1014	1011
07/23/12	106	95	84	67	64	60	56	24	12	1018	1014	951
07/22/12	106	92	84	67	64	55	59	25	15	1019	1015	951
07/21/12	108	92	79	75	62	54	70	20	31	1019	1014	934
07/20/12	110	96	85	63	54	43	39	16	16	1018	1014	945
07/19/12	105	95	86	56	48	41	30	15	17	1018	1015	1022
07/18/12	107	94	76	46	40	34	31	10	15	1018	1014	973
07/17/12	103	93	82	52	46	37	35	13	13	1018	1014	1121
07/16/12	104	93	81	63	58	47	53	21	11	1017	1013	962
07/15/12	103	89	77	73	65	60	74	28	15	1018	1013	978
07/14/12	98	86	79	76	68	61	75	39	14	1019	1016	918
07/13/12	102	89	77	74	66	59	77	28	10	1019	1015	780
07/12/12	105	92	78	72	66	61	79	26	23	1017	1012	1060
07/11/12	112	100	80	80	59	55	77	17	13	1017	1011	967
07/10/12	112	101	88	60	51	47	29	12	16	1016	1010	956
07/09/12	113	102	89	60	50	40	35	9	15	1017	1012	967
07/08/12	110	99	87	60	48	37	38	9	7	1018	1014	973
07/07/12	109	96	84	45	40	35	24	9	15	1017	1013	1115
07/06/12	105	94	82	62	48	35	43	9	17	1018	1014	967
07/05/12	100	88	75	70	64	53	82	22	11	1018	1014	1000
07/04/12	89	81	72	72	65	58	93	36	13	1019	1014	341
07/03/12	100	92	85	62	57	53	41	23	18	1016	1012	901
07/02/12	106	96	88	60	48	36	33	14	13	1015	1011	951
07/01/12	109	98	85	43	34	28	17	7	13	1014	1010	1082
TOTALS:	113	93	72	80	56	28	93	7	31	1020	1010	1121

Sensor 4774 down from 7/20 2:39 – 7/20 17:08. Sensor 4769 down from 7/19 18:08 – 7/20 16:08. Sensor 4768 down from 7/19 21:38 – 7/20 11:38.

NovaStar Statistical Report
G144: Coyote Wash Weather Statistics - July 2012

PointID	5267	5267	5267	5264	5264	5264	5266	5266	5259	5268
StatType	max	mean	min	max	mean	min	max	min	max	max
DataType	temp	temp	temp	dewpnt	dewpnt	dewpnt	rhumid	rhumid	pkwind	solrad
Units	DegF	DegF	DegF	degF	degF	degF	rh%	rh%	mph	wsqm
07/31/12	96	87	77	78	70	61	99	33	17	1121
07/30/12	93	84	76	78	72	62	99	40	11	621
07/29/12	104	89	75	82	66	57	99	23	23	1071
07/28/12	103	91	79	74	41	23	59	7	18	665
07/27/12	110	97	79	47	38	29	26	4	17	956
07/26/12	108	96	83	56	51	43	39	13	17	1104
07/25/12	107	95	79	66	53	42	59	12	17	978
07/24/12	106	96	81	69	58	48	62	16	17	956
07/23/12	105	94	80	79	66	55	92	23	18	973
07/22/12	105	90	78	78	67	55	95	21	31	956
07/21/12	107	94	77	80	60	51	99	17	34	962
07/20/12	111	99	86	58	49	43	31	11	26	951
07/19/12	110	97	86	50	40	31	23	8	17	934
07/18/12	108	94	75	39	31	21	24	6	17	978
07/17/12	102	92	79	54	41	22	41	6	17	967
07/16/12	103	92	81	69	56	42	60	16	20	978
07/15/12	100	89	76	72	65	56	89	26	15	1060
07/14/12	98	84	74	77	70	58	95	35	30	1104
07/13/12	96	88	79	84	70	63	96	38	16	885
07/12/12	103	92	77	78	64	56	85	23	24	962
07/11/12	110	99	86	63	56	48	41	17	24	1000
07/10/12	115	102	85	48	43	36	25	8	22	934
07/09/12	115	100	81	49	38	24	30	5	23	973
07/08/12	110	97	77	51	34	24	26	5	15	1022
07/07/12	109	97	81	39	30	23	22	5	17	989
07/06/12	106	93	75	68	45	19	73	5	16	984
07/05/12	99	87	73	75	66	54	99	24	13	1049
07/04/12	88	80	72	77	68	56	99	35	13	813
07/03/12	100	91	81	61	55	44	46	17	24	1203
07/02/12	107	95	81	61	38	17	36	7	18	962
07/01/12	108	97	78	35	19	7	14	4	18	1016
TOTALS:	115	93	72	84	52	7	99	4	34	1203

NovaStar Statistical Report
G145: Crossroads Park Weather Statistics - July 2012

PointID	6622	6622	6622	6616	6616	6616	6621	6621	6614	6624	6624	6626
StatType	max	mean	min	max	mean	min	max	min	max	max	min	max
DataType	temp	temp	temp	dewpnt	dewpnt	dewpnt	rhumid	rhumid	pkwind	baropr	baropr	solrad
Units	DegF	DegF	DegF	degF	degF	degF	rh%	rh%	mph	mb	mb	wsqm
07/31/12	101	90	79	71	64	56	73	25	16	1015	1011	896
07/30/12	98	88	79	75	68	59	90	29	15	1014	1011	967
07/29/12	101	85	76	78	71	63	100	32	33	1014	1010	890
07/28/12	101	89	75	79	65	58	100	27	27	1014	1010	945
07/27/12	107	96	81	64	52	42	53	12	18	1012	1008	973
07/26/12	107	94	80	67	54	47	61	15	14	1012	1009	923
07/25/12	104	94	82	69	58	48	64	16	12	1013	1009	989
07/24/12	101	90	77	76	63	56	75	24	20	1013	1010	890
07/23/12	104	93	81	72	65	56	74	22	18	1014	1010	907
07/22/12	99	88	79	74	68	60	86	30	24	1014	1011	1033
07/21/12	108	90	76	79	64	52	89	20	41	1014	1010	1060
07/20/12	108	94	82	68	56	46	56	14	23	1014	1010	1000
07/19/12	105	93	81	69	49	39	53	11	14	1013	1010	835
07/18/12	104	91	74	65	46	34	68	9	15	1013	1009	923
07/17/12	102	92	81	64	49	40	54	13	16	1013	1009	918
07/16/12	101	90	76	70	60	51	79	21	12	1012	1008	973
07/15/12	97	85	74	76	68	60	100	34	25	1014	1009	1088
07/14/12	97	84	70	76	70	65	100	37	15	1014	1011	1148
07/13/12	96	87	75	72	65	57	88	30	15	1014	1011	879
07/12/12	106	92	79	77	65	54	86	20	16	1012	1007	1093
07/11/12	109	98	86	66	59	51	47	16	19	1012	1007	945
07/10/12	112	99	88	66	53	45	43	12	25	1011	1007	896
07/09/12	112	100	87	63	50	35	46	7	15	1012	1008	1005
07/08/12	109	97	85	61	50	37	44	9	14	1013	1010	918
07/07/12	108	94	78	61	41	29	49	7	15	1013	1009	984
07/06/12	103	92	80	70	51	35	69	10	17	1014	1010	912
07/05/12	98	88	74	75	64	54	100	24	23	1014	1010	934
07/04/12	89	81	74	75	67	57	99	35	14	1013	1010	599
07/03/12	99	92	73	64	56	45	41	25	14	1012	1008	879
07/02/12	106	95	81	62	46	38	48	12	14	1010	1007	885
07/01/12	108	94	77	62	40	22	54	5	10	1010	1006	956
TOTALS:	112	91	70	79	58	22	100	5	41	1015	1006	1148

NovaStar Statistical Report
G146: Desert Mountain School Weather Statistics - July 2012

PointID	4877	4877	4877	4873	4873	4873	4876	4876	4869	4879	4879	4878
StatType	max	mean	min	max	mean	min	max	min	max	max	min	max
DataType	temp	temp	temp	dewpnt	dewpnt	dewpnt	rhumid	rhumid	pkwind	baropr	baropr	solrad
Units	DegF	DegF	DegF	degF	degF	degF	rh%	rh%	mph	mb	mb	wsqm
07/31/12	100	86	79	73	67	57	81	27	21	1023	1016	1022
07/30/12	97	87	77	78	68	55	100	26	14	1022	1017	1000
07/29/12	103	86	73	79	70	59	100	27	26	1023	1016	1077
07/28/12	99	89	76	81	61	41	100	18	23	1020	1016	1022
07/27/12	107	97	82	58	49	42	40	11	13	1022	1014	1099
07/26/12	105	94	81	59	52	48	47	17	19	1021	1014	1005
07/25/12	104	93	80	66	56	47	62	16	14	1022	1015	984
07/24/12	102	91	82	71	62	56	62	24	20	1022	1016	984
07/23/12	103	93	79	75	63	57	87	24	16	1022	1016	962
07/22/12	101	89	79	75	65	59	80	27	16	1021	1015	967
07/21/12	106	91	70	76	61	52	100	19	36	1023	1016	978
07/20/12	109	94	82	62	50	43	36	12	29	1022	1015	962
07/19/12	106	94	81	45	40	35	22	10	16	1022	1015	1082
07/18/12	104	93	72	40	35	26	28	8	17	1022	1014	995
07/17/12	101	91	78	49	43	30	34	10	14	1021	1014	1033
07/16/12	100	91	81	63	55	45	52	20	16	1020	1015	973
07/15/12	101	88	75	70	61	57	66	27	19	1021	1015	1170
07/14/12	97	86	77	79	66	60	89	35	25	1022	1016	1181
07/13/12	94	89	83	69	63	56	62	29	14	1021	1015	1060
07/12/12	105	93	80	71	61	49	73	17	17	1021	1015	912
07/11/12	108	98	85	67	57	53	44	18	26	1021	1015	1060
07/10/12	110	98	81	57	46	40	27	12	20	1020	1013	978
07/09/12	112	99	82	54	44	36	35	8	16	1022	1014	1033
07/08/12	108	96	84	56	44	35	37	10	13	1022	1016	1198
07/07/12	109	95	75	38	34	29	23	7	20	1022	1015	1033
07/06/12	103	92	76	58	47	29	50	9	18	1022	1015	995
07/05/12	97	87	74	68	61	49	81	21	15	1022	1015	1038
07/04/12	88	81	74	75	64	55	100	34	17	1019	1015	418
07/03/12	98	91	84	61	54	49	39	21	18	1019	1015	1121
07/02/12	107	94	79	61	39	29	35	10	16	1019	1011	1033
07/01/12	108	95	74	41	31	20	27	5	17	1019	1010	1066
TOTALS:	112	92	70	81	54	20	100	5	36	1023	1010	1198

NovaStar Statistical Report
G147: Durango Complex Weather Statistics - July 2012

PointID	4702	4702	4702	4698	4698	4698	4701	4701	4694	4704	4704	4703
StatType	max	mean	min	max	mean	min	max	min	max	max	min	max
DataType	temp	temp	temp	dewpnt	dewpnt	dewpnt	rhumid	rhumid	pkwind	baropr	baropr	solrad
Units	DegF	DegF	DegF	degF	degF	degF	rh%	rh%	mph	mb	mb	wsqm
07/31/12	104	93	83	70	65	55	65	23	16	1016	1012	901
07/30/12	102	90	80	75	68	58	86	29	14	1015	1012	1099
07/29/12	108	88	79	78	69	58	83	22	28	1016	1010	874
07/28/12	103	93	79	80	60	43	87	15	27	1015	1011	1060
07/27/12	112	101	88	54	47	39	29	10	19	1013	1008	890
07/26/12	109	99	88	55	50	45	30	14	16	1013	1009	879
07/25/12	109	98	88	65	55	45	46	12	12	1014	1009	918
07/24/12	105	96	86	66	62	57	51	22	15	1014	1010	918
07/23/12	108	97	88	67	63	55	52	20	18	1014	1010	885
07/22/12	108	94	84	69	64	58	57	22	22	1014	1011	907
07/21/12	110	94	84	73	61	53	65	17	33	1015	1009	929
07/20/12	111	99	88	62	53	46	36	12	17	1014	1010	967
07/19/12	107	98	90	53	46	38	25	10	15	1014	1010	896
07/18/12	108	96	82	48	38	33	28	9	15	1014	1010	901
07/17/12	105	95	84	51	45	36	30	11	12	1013	1010	896
07/16/12	107	94	83	64	57	45	53	18	13	1013	1008	890
07/15/12	103	90	79	74	65	61	70	28	18	1014	1009	962
07/14/12	98	87	79	78	69	63	78	38	22	1015	1012	967
07/13/12	100	90	79	74	66	61	76	30	12	1015	1011	1005
07/12/12	107	92	76	73	66	59	80	24	27	1013	1007	956
07/11/12	113	102	92	63	57	51	36	14	18	1012	1007	934
07/10/12	116	103	93	60	49	44	26	10	20	1011	1006	841
07/09/12	116	105	95	58	47	33	29	7	15	1013	1008	879
07/08/12	112	101	89	59	45	33	35	8	17	1014	1009	945
07/07/12	111	99	84	43	36	30	23	7	16	1013	1009	967
07/06/12	106	96	85	64	46	32	41	8	17	1014	1010	879
07/05/12	101	90	75	86	59	29	95	23	14	1014	1010	901
07/04/12	91	82	74	90	59	33	100	36	13	1014	1010	357
07/03/12	102	94	87	34	28	20	38	20	16	1012	1008	846
07/02/12	108	99	89	30	16	9	31	10	14	1010	1006	879
07/01/12	111	100	86	15	9	5	19	5	12	1010	1005	1187
TOTALS:	116	95	74	90	52	5	100	5	33	1016	1005	1187

NovaStar Statistical Report
G148: EMF @ Arizona Ave. Weather Statistics - July 2012

PointID	6597	6597	6597	6599	6599	6599	6593	6593	6584	6588
StatType	max	mean	min	max	mean	min	max	min	max	max
DataType	temp	temp	temp	dewpnt	dewpnt	dewpnt	rhumid	rhumid	pkwind	solrad
Units	DegF	DegF	DegF	degF	degF	degF	rh%	rh%	mph	wsqm
07/31/12	96	86	77	80	67	56	86	31	17	626
07/30/12	100	86	76	77	72	61	96	32	13	742
07/29/12	102	83	72	76	72	59	100	32	40	824
07/28/12	102	90	75	79	66	60	98	29	23	747
07/27/12	109	97	81	62	55	49	45	15	15	852
07/26/12	106	95	79	61	56	51	53	19	19	791
07/25/12	108	94	81	68	59	51	62	18	15	835
07/24/12	102	92	83	69	65	63	60	31	23	687
07/23/12	106	92	79	75	68	62	79	27	19	791
07/22/12	101	87	76	75	70	63	92	32	24	813
07/21/12	108	89	79	78	68	61	88	24	37	819
07/20/12	108	93	79	68	60	55	55	20	27	901
07/19/12	107	93	80	61	54	45	48	16	20	852
07/18/12	106	91	71	60	49	41	59	13	17	819
07/17/12	103	91	79	60	54	45	53	18	19	808
07/16/12	103	89	74	71	64	55	88	25	18	791
07/15/12	98	84	73	75	71	65	100	39	26	813
07/14/12	97	82	72	77	73	68	99	45	58	967
07/13/12	96	85	72	76	70	64	91	38	15	945
07/12/12	106	90	76	78	69	63	92	27	27	868
07/11/12	112	98	84	70	62	56	61	19	38	841
07/10/12	116	99	86	67	57	49	53	16	33	808
07/09/12	113	101	88	62	55	49	42	13	20	1011
07/08/12	112	97	84	65	56	43	48	15	15	885
07/07/12	110	95	76	51	46	41	38	12	19	879
07/06/12	104	92	77	65	55	42	61	14	17	846
07/05/12	99	86	71	73	66	59	100	28	15	857
07/04/12	88	79	72	79	70	64	99	44	15	396
07/03/12	101	93	84	66	60	57	53	27	26	813
07/02/12	108	97	79	64	51	40	39	15	21	868
07/01/12	110	96	78	49	42	35	29	11	15	1000
TOTALS:	116	91	71	80	61	35	100	11	58	1011

Sensors 6597 and 6588 down from 7/31 9:54 – 7/31 18:25.

NovaStar Statistical Report
G149: Estrella Fan Weather Statistics - July 2012

PointID	6892	6892	6892	6888	6888	6888	6891	6891	6883	6894	6894	6896
StatType	max	mean	min	max	mean	min	max	min	max	max	min	max
DataType	temp	temp	temp	dewpnt	dewpnt	dewpnt	rhumid	rhumid	pkwind	baropr	baropr	solrad
Units	DegF	DegF	DegF	degF	degF	degF	rh%	rh%	mph	mb	mb	wsqm
07/31/12	98	88	78	74	67	57	80	29	17	1019	1017	1022
07/30/12	93	84	76	77	71	66	100	45	9	1019	1016	1049
07/29/12	100	85	72	77	67	59	100	29	35	1019	1014	1093
07/28/12	100	92	82	73	49	31	68	11	27	1018	1015	907
07/27/12	110	98	86	61	45	32	43	4	15	1017	1013	978
07/26/12	104	95	83	54	47	43	35	13	25	1017	1013	984
07/25/12	105	95	84	64	51	41	52	12	11	1018	1013	1011
07/24/12	104	94	84	66	59	51	52	19	17	1018	1014	1132
07/23/12	103	93	81	73	64	58	75	24	16	1018	1014	1027
07/22/12	100	90	83	76	64	57	60	26	16	1018	1015	951
07/21/12	105	93	82	69	60	54	61	20	23	1018	1014	1022
07/20/12	108	96	86	62	52	45	39	13	20	1018	1014	973
07/19/12	103	95	87	54	45	35	30	13	11	1018	1015	1066
07/18/12	104	93	79	46	36	30	30	9	11	1018	1014	978
07/17/12	100	92	81	62	42	26	38	9	30	1017	1014	967
07/16/12	103	91	79	69	56	37	70	12	11	1017	1012	973
07/15/12	99	87	76	75	67	61	85	31	18	1018	1013	1000
07/14/12	96	85	77	82	69	62	88	42	23	1018	1015	1121
07/13/12	96	88	81	73	67	59	72	36	13	1018	1014	1038
07/12/12	100	88	76	76	68	56	92	32	22	1017	1012	1016
07/11/12	108	99	81	73	56	50	68	15	20	1017	1011	1044
07/10/12	112	102	91	60	46	42	28	10	22	1015	1011	973
07/09/12	112	102	90	56	42	34	32	7	12	1017	1012	978
07/08/12	108	98	86	56	36	24	23	7	11	1018	1013	1187
07/07/12	108	97	83	39	31	18	20	7	14	1017	1013	1016
07/06/12	104	92	81	65	43	28	48	7	12	1019	1014	973
07/05/12	97	86	74	78	67	58	100	30	10	1018	1014	973
07/04/12	88	79	72	76	68	58	100	39	10	1018	1014	379
07/03/12	99	91	84	61	57	52	47	22	16	1016	1012	945
07/02/12	106	96	80	59	45	27	36	2	14	1015	1011	1071
07/01/12	108	97	83	34	25	19	11	5	11	1014	1010	1033
TOTALS:	112	92	72	82	54	18	100	2	35	1019	1010	1187

NovaStar Statistical Report
G150: Fountain Hills Fire Station Statistics - July 2012

PointID	5952	5952	5952	5948	5948	5948	5951	5951
StatType	max	mean	min	max	mean	min	max	min
DataType	temp	temp	temp	dewpnt	dewpnt	dewpnt	rhumid	rhumid
Units	DegF	DegF	DegF	degF	degF	degF	rh%	rh%
07/31/12	100	89	79	69	63	51	71	20
07/30/12	98	87	76	76	66	57	100	28
07/29/12	100	83	76	81	70	61	100	33
07/28/12	103	90	74	78	62	52	100	22
07/27/12	109	96	84	55	48	41	38	11
07/26/12	106	95	82	56	49	46	35	14
07/25/12	105	92	80	67	56	43	60	15
07/24/12	100	87	77	75	62	54	75	24
07/23/12	104	92	79	67	60	54	59	20
07/22/12	100	89	80	66	62	58	59	28
07/21/12	107	89	78	77	61	50	78	17
07/20/12	108	94	82	64	52	44	46	12
07/19/12	105	95	82	51	42	32	27	10
07/18/12	106	93	74	45	36	31	27	8
07/17/12	102	92	80	50	43	29	32	10
07/16/12	100	90	77	64	56	43	61	18
07/15/12	98	86	74	68	63	56	73	27
07/14/12	98	83	72	77	67	61	100	33
07/13/12	93	88	83	69	61	55	60	30
07/12/12	107	92	80	75	61	50	68	17
07/11/12	110	98	83	74	56	48	56	14
07/10/12	111	99	84	58	47	39	31	12
07/09/12	113	100	88	53	44	32	30	7
07/08/12	110	98	84	58	45	35	40	8
07/07/12	109	96	79	40	32	26	25	6
07/06/12	104	93	78	58	45	27	43	7
07/05/12	99	87	74	68	58	47	77	20
07/04/12	88	82	77	68	63	54	70	32
07/03/12	101	92	86	57	53	46	35	18
07/02/12	106	95	81	56	39	28	30	9
07/01/12	108	96	79	43	30	15	27	4
TOTALS:	113	92	72	81	53	15	100	4

NovaStar Statistical Report
G151: G&F Woolsey Peak Weather Statistics - July 2012

PointID	5062	5062	5062	5064	5064	5064	5061	5061
StatType	max	mean	min	max	mean	min	max	min
DataType	temp	temp	temp	dewpnt	dewpnt	dewpnt	rhumid	rhumid
Units	DegF	DegF	DegF	degF	degF	degF	rh%	rh%
07/31/12	94	85	78	72	66	58	80	33
07/30/12	92	81	74	76	70	62	100	41
07/29/12	98	85	74	77	65	57	100	29
07/28/12	96	92	84	68	42	11	58	4
07/27/12	105	96	89	50	42	22	27	7
07/26/12	103	94	86	54	48	43	32	13
07/25/12	103	95	86	51	44	40	23	12
07/24/12	105	94	84	63	52	44	50	15
07/23/12	101	92	82	69	61	50	61	23
07/22/12	102	87	81	79	62	56	63	24
07/21/12	105	92	82	71	59	53	54	21
07/20/12	107	96	86	59	51	44	37	13
07/19/12	100	94	87	53	44	30	28	10
07/18/12	102	94	85	45	32	22	22	7
07/17/12	99	90	81	51	41	18	34	7
07/16/12	100	90	80	69	55	41	66	17
07/15/12	98	86	76	69	64	57	79	27
07/14/12	97	84	74	74	67	61	80	34
07/13/12	95	85	78	73	66	56	79	37
07/12/12	94	86	74	78	64	49	93	29
07/11/12	106	97	89	66	54	46	41	16
07/10/12	111	102	92	51	44	37	25	9
07/09/12	110	101	91	42	36	30	18	8
07/08/12	108	98	90	36	28	18	14	6
07/07/12	106	97	88	40	27	13	18	5
07/06/12	102	92	83	47	33	13	26	5
07/05/12	96	85	74	70	61	48	88	25
07/04/12	85	77	71	74	66	57	100	40
07/03/12	96	87	79	65	58	50	63	22
07/02/12	103	93	85	65	47	27	41	9
07/01/12	105	97	92	30	21	11	9	4
TOTALS:	111	91	71	79	51	11	100	4

NovaStar Statistical Report
G152: Gateway Community College Station Statistics - July 2012

PointID	4507	4507	4507	4504	4504	4504	4506	4506
StatType	max	mean	min	max	mean	min	max	min
DataType	temp	temp	temp	dewpnt	dewpnt	dewpnt	rhumid	rhumid
Units	DegF	DegF	DegF	degF	degF	degF	rh%	rh%
07/31/12	102	90	82	70	63	54	65	22
07/30/12	99	89	80	72	65	56	79	25
07/29/12	106	87	77	80	68	57	89	22
07/28/12	102	91	75	75	60	51	97	21
07/27/12	110	100	87	54	45	36	32	9
07/26/12	106	97	86	53	48	44	30	13
07/25/12	108	96	86	65	54	41	49	12
07/24/12	104	93	83	66	61	55	54	21
07/23/12	107	94	84	66	61	54	53	19
07/22/12	105	91	83	69	63	57	63	23
07/21/12	108	92	83	77	60	51	65	17
07/20/12	112	96	86	62	52	43	39	11
07/19/12	105	96	86	51	43	36	25	9
07/18/12	106	95	79	47	36	28	31	8
07/17/12	104	93	83	51	43	33	33	11
07/16/12	103	91	80	64	56	43	60	18
07/15/12	101	87	76	75	65	57	75	26
07/14/12	97	85	75	75	68	58	88	38
07/13/12	100	88	79	73	64	57	78	27
07/12/12	107	92	74	71	64	54	84	20
07/11/12	112	100	90	65	55	48	40	13
07/10/12	113	101	91	57	47	40	27	9
07/09/12	115	102	92	55	44	29	29	6
07/08/12	112	99	88	57	44	33	36	7
07/07/12	109	98	83	39	32	26	21	6
07/06/12	104	94	82	61	44	25	40	7
07/05/12	100	88	76	71	62	49	83	20
07/04/12	90	81	72	73	66	58	100	35
07/03/12	101	92	86	59	55	50	38	20
07/02/12	106	97	86	56	42	29	29	9
07/01/12	110	98	85	42	28	17	20	4
TOTALS:	115	93	72	80	54	17	100	4

NovaStar Statistical Report
G153: Gila Bend Landfill Weather Statistics - July 2012

PointID	6912	6912	6912	6908	6908	6908	6911	6911	6904	6913
StatType	max	mean	min	max	mean	min	max	min	max	max
DataType	temp	temp	temp	dewpnt	dewpnt	dewpnt	rhumid	rhumid	pkwind	solrad
Units	DegF	DegF	DegF	degF	degF	degF	rh%	rh%	mph	wsqm
07/31/12	100	91	81	81	72	59	99	28	22	1159
07/30/12	97	86	79	81	77	67	97	42	14	577
07/29/12	105	89	76	79	70	62	98	28	32	1088
07/28/12	104	94	85	73	53	37	60	14	23	830
07/27/12	111	99	84	58	50	42	41	11	17	1071
07/26/12	110	98	82	60	51	44	46	12	22	1088
07/25/12	109	98	83	64	51	43	44	11	17	967
07/24/12	110	100	89	68	57	48	50	14	18	1082
07/23/12	109	97	85	80	66	56	84	20	15	1071
07/22/12	105	93	87	75	67	59	63	25	23	1143
07/21/12	111	98	88	77	63	55	56	18	31	1033
07/20/12	111	99	88	66	56	46	42	12	23	1038
07/19/12	105	97	87	58	51	42	35	15	15	1016
07/18/12	108	95	79	57	46	35	42	8	15	984
07/17/12	105	94	81	61	48	36	48	9	18	984
07/16/12	107	95	81	75	59	42	82	16	20	1038
07/15/12	104	90	79	80	72	62	97	30	23	1143
07/14/12	100	87	78	82	74	63	95	39	21	1258
07/13/12	103	90	82	83	73	60	99	27	20	1044
07/12/12	100	88	79	81	74	67	96	36	27	1121
07/11/12	115	104	81	85	58	51	74	13	27	1000
07/10/12	117	105	91	56	47	43	26	9	21	973
07/09/12	115	103	91	62	47	35	38	8	19	984
07/08/12	115	99	81	52	39	33	28	6	12	1011
07/07/12	112	97	81	47	37	30	25	7	22	1027
07/06/12	108	94	79	64	45	27	52	6	18	1000
07/05/12	106	90	76	79	69	55	100	23	25	967
07/04/12	89	82	74	79	72	60	100	41	11	879
07/03/12	103	94	85	67	61	53	55	21	25	1016
07/02/12	109	97	85	63	52	46	41	14	26	1126
07/01/12	110	99	81	48	34	25	18	6	18	1005
TOTALS:	117	95	74	85	58	25	100	6	32	1258

Sensor 6908 down from 7/30 1:29 – 7/30 8:29. Sensor 6911 down from 7/4 23:58 – 7/5 7:14 and 7/29 19:29 – 7/30 8:14.

NovaStar Statistical Report
G154: Gila Bend Mountains Weather Statistics - July 2012

PointID	5052	5052	5052	5048	5048	5048	5051	5051	5044	5054	5054	5053
StatType	max	mean	min	max	mean	min	max	min	max	max	min	max
DataType	temp	temp	temp	dewpnt	dewpnt	dewpnt	rhumid	rhumid	pkwind	baropr	baropr	solrad
Units	DegF	DegF	DegF	degF	degF	degF	rh%	rh%	mph	mb	mb	wsqm
07/31/12	96	85	77	75	70	64	91	39	10	1022	1018	940
07/30/12	93	81	74	74	71	64	99	45	11	1021	1018	1055
07/29/12	100	84	72	77	68	61	100	31	27	1020	1016	1033
07/28/12	103	92	81	69	50	28	59	9	8	1021	1017	1110
07/27/12	110	96	81	56	50	32	38	11	14	1020	1016	945
07/26/12	108	95	79	61	56	51	54	17	11	1020	1016	1225
07/25/12	108	96	83	57	51	48	32	16	29	1021	1016	1000
07/24/12	108	95	81	66	57	50	59	19	15	1020	1016	951
07/23/12	105	93	82	69	65	55	66	27	11	1021	1017	1027
07/22/12	106	89	80	72	65	58	65	25	17	1021	1017	1088
07/21/12	108	93	84	71	62	59	52	23	22	1021	1016	940
07/20/12	110	97	84	64	57	53	42	17	17	1021	1017	940
07/19/12	105	94	84	59	51	40	34	15	13	1021	1017	1088
07/18/12	106	94	81	47	40	31	19	11	10	1021	1016	973
07/17/12	103	90	78	56	47	32	45	11	13	1020	1016	967
07/16/12	103	91	77	71	58	46	71	21	13	1019	1015	1005
07/15/12	101	87	76	69	66	59	75	27	14	1020	1015	1000
07/14/12	100	84	72	76	69	64	94	36	27	1021	1017	1055
07/13/12	98	86	79	75	68	64	84	38	14	1021	1016	1077
07/12/12	98	86	74	76	67	52	86	36	31	1019	1015	962
07/11/12	109	99	89	67	58	53	45	22	23	1019	1014	989
07/10/12	115	102	88	58	52	48	33	13	12	1018	1013	951
07/09/12	115	101	89	51	46	40	23	12	15	1020	1015	962
07/08/12	111	99	83	43	39	32	20	10	12	1021	1017	978
07/07/12	110	97	86	44	39	27	21	10	17	1020	1016	973
07/06/12	105	92	77	53	43	27	38	9	12	1021	1017	989
07/05/12	101	86	72	71	63	50	94	25	15	1020	1016	989
07/04/12	84	78	71	71	66	56	94	40	18	1019	1016	533
07/03/12	100	88	78	67	59	53	62	22	12	1019	1015	1088
07/02/12	107	95	84	66	58	52	43	18	11	1017	1014	945
07/01/12												
TOTALS:	115	91	71	77	57	27	100	9	31	1022	1013	1225

All sensors down from 7/1 00:00 – 7/2 8:45.

NovaStar Statistical Report
G155: Horseshoe Lake Weather Statistics - July 2012

PointID	5892	5892	5892	5888	5888	5888	5891	5891	5884	5894	5894	5893
StatType	max	mean	min	max	mean	min	max	min	max	max	min	max
DataType	temp	temp	temp	dewpnt	dewpnt	dewpnt	rhumid	rhumid	pkwind	baropr	baropr	solrad
Units	DegF	DegF	DegF	degF	degF	degF	rh%	rh%	mph	mb	mb	wsqm
07/31/12	100	89	78	66	59	47	64	18	18	1019	1016	1011
07/30/12	98	86	74	74	64	54	100	25	18	1018	1015	1071
07/29/12	100	84	74	75	67	56	97	25	20	1018	1013	1099
07/28/12	104	88	74	74	59	44	95	19	29	1017	1014	1110
07/27/12	108	93	76	68	52	46	69	13	6	1016	1013	1330
07/26/12	106	92	73	61	50	45	57	14	20	1016	1013	1005
07/25/12	103	89	74	67	57	46	77	18	11	1018	1013	1286
07/24/12	98	82	72	73	64	56	96	28	17	1017	1015	1121
07/23/12	104	89	74	74	61	50	88	20	18	1017	1014	1044
07/22/12	104	86	75	75	62	53	81	20	20	1017	1015	1033
07/21/12	105	88	76	71	57	47	58	15	30	1018	1014	1126
07/20/12	108	90	76	68	50	39	63	11	30	1018	1015	1005
07/19/12	107	94	76	53	39	34	41	9	17	1017	1014	1104
07/18/12	106	91	67	51	36	30	55	7	14	1017	1013	1033
07/17/12	101	90	74	56	42	33	48	10	19	1017	1013	1044
07/16/12	100	88	72	69	55	44	74	15	20	1016	1013	1148
07/15/12	100	84	70	70	62	52	89	24	20	1017	1012	1220
07/14/12	96	82	70	71	64	58	98	30	27	1018	1015	566
07/13/12	96	87	81	66	60	55	64	27	21	1018	1014	1231
07/12/12	104	92	79	68	58	50	66	18	17	1016	1012	1165
07/11/12	110	93	78	69	55	47	67	14	14	1017	1011	1148
07/10/12	110	95	75	53	45	34	32	11	20	1016	1011	1099
07/09/12	112	97	79	58	43	33	39	7	16	1017	1012	1121
07/08/12	110	94	75	50	40	32	29	9	13	1018	1014	1154
07/07/12	110	93	72	41	32	26	30	6	17	1017	1013	1104
07/06/12	106	91	72	57	44	27	53	8	16	1017	1013	1082
07/05/12	99	87	72	65	56	46	75	17	17	1017	1013	1137
07/04/12	91	83	76	68	59	49	73	28	14	1015	1013	857
07/03/12	100	92	86	59	46	35	38	12	14	1015	1011	1033
07/02/12	108	93	74	47	36	25	27	7	14	1014	1010	1082
07/01/12	109	93	72	44	29	17	36	4	16	1013	1010	1187
TOTALS:	112	89	67	75	52	17	100	4	30	1019	1010	1330

NovaStar Statistical Report
G156: Horsethief Basin Weather Statistics - July 2012

PointID	5702	5702	5702	5698	5698	5698	5701	5701	5694	5704	5704	5703
StatType	max	mean	min	max	mean	min	max	min	max	max	min	max
DataType	temp	temp	temp	dewpnt	dewpnt	dewpnt	rhumid	rhumid	pkwind	baropr	baropr	solrad
Units	DegF	DegF	DegF	degF	degF	degF	rh%	rh%	mph	mb	mb	wsqm
07/31/12	77	67	61	64	56	50	98	48	16	1020	1017	1055
07/30/12	74	65	59	63	58	50	98	46	10	1020	1017	1071
07/29/12	79	67	57	68	55	48	98	45	17	1019	1016	1198
07/28/12	81	70	61	59	50	39	89	32	13	1019	1016	824
07/27/12	86	76	69	49	43	37	45	21	10	1018	1015	1005
07/26/12	81	74	66	50	44	39	39	29	20	1018	1016	1044
07/25/12	81	71	64	55	49	40	72	31	15	1018	1016	1071
07/24/12	79	68	60	64	56	49	98	42	19	1018	1016	1049
07/23/12	81	71	62	60	55	48	88	38	12	1019	1016	1077
07/22/12	82	70	61	61	52	45	86	36	11	1019	1017	1022
07/21/12	86	71	58	63	50	44	98	31	13	1020	1016	1126
07/20/12	87	75	67	57	42	38	53	21	13	1019	1017	1011
07/19/12	84	75	69	44	37	33	32	20	13	1019	1017	1000
07/18/12	81	72	64	38	32	20	30	17	15	1018	1016	1022
07/17/12	77	68	60	43	38	24	49	20	19	1017	1015	995
07/16/12	75	67	59	60	52	42	98	32	20	1017	1014	1209
07/15/12	75	66	60	63	55	47	98	52	15	1018	1015	956
07/14/12	73	62	57	67	59	44	98	53	18	1019	1016	1148
07/13/12	72	66	57	66	55	50	98	57	30	1019	1017	1027
07/12/12	85	73	64	57	49	42	77	25	15	1018	1015	1077
07/11/12	87	75	67	55	50	43	59	28	11	1018	1015	1137
07/10/12	91	79	62	57	39	30	87	17	13	1017	1015	1022
07/09/12	91	80	70	47	37	29	45	13	17	1019	1016	1148
07/08/12	86	77	64	48	37	28	48	18	18	1019	1016	1176
07/07/12	86	77	69	36	31	27	25	12	16	1018	1016	1038
07/06/12	81	72	63	48	40	27	55	19	15	1018	1016	995
07/05/12	76	66	57	56	50	43	95	31	19	1018	1015	1126
07/04/12	67	61	57	62	53	42	98	43	17	1017	1015	434
07/03/12	79	70	62	52	38	16	62	8	20	1016	1014	951
07/02/12	85	76	71	45	31	21	40	12	18	1016	1013	1044
07/01/12	85	77	72	29	25	17	19	10	22	1015	1013	1242
TOTALS:	91	71	57	68	46	16	98	8	30	1020	1013	1242

NovaStar Statistical Report
G157: Humboldt Mountain Weather Statistics - July 2012

PointID	4942	4942	4942	4939	4939	4939	4941	4941
StatType	max	mean	min	max	mean	min	max	min
DataType	temp	temp	temp	dewpnt	dewpnt	dewpnt	rhumid	rhumid
Units	DegF	DegF	DegF	degF	degF	degF	rh%	rh%
07/31/12	85	75	68	61	57	48	77	30
07/30/12	82	73	64	65	59	50	100	36
07/29/12	87	74	64	70	58	50	100	31
07/28/12	91	77	64	65	54	38	100	23
07/27/12	95	83	75	51	46	39	38	18
07/26/12	91	82	72	51	46	43	41	21
07/25/12	90	78	72	59	52	43	60	23
07/24/12	81	73	65	62	57	52	93	44
07/23/12	89	79	70	61	55	47	69	29
07/22/12	88	77	70	65	54	48	70	31
07/21/12	92	76	67	60	52	44	76	23
07/20/12	95	81	74	59	44	38	46	16
07/19/12	95	83	76	39	36	32	24	12
07/18/12	92	81	70	35	31	22	20	11
07/17/12	87	76	67	45	39	27	40	16
07/16/12	85	76	65	62	52	43	85	24
07/15/12	87	75	65	68	55	50	90	32
07/14/12	82	70	63	65	59	50	100	46
07/13/12	79	73	67	64	57	52	86	43
07/12/12	90	79	71	63	53	45	67	25
07/11/12	97	82	76	66	52	43	61	19
07/10/12	95	85	79	51	42	35	34	16
07/09/12	97	87	77	48	40	32	35	10
07/08/12	95	83	73	50	42	28	44	15
07/07/12	94	84	73	33	29	25	20	9
07/06/12	91	80	69	51	43	26	54	13
07/05/12	84	73	62	62	53	44	98	26
07/04/12	75	68	63	62	56	48	99	45
07/03/12	84	76	69	57	46	35	57	20
07/02/12	93	84	77	52	32	20	42	9
07/01/12	94	85	78	36	26	17	20	6
TOTALS:	97	78	62	70	48	17	100	6

NovaStar Statistical Report
G158: Lake Pleasant Weather Statistics - July 2012

PointID	5652	5652	5652	5655	5655	5655	5651	5651	5646	5649	5649
StatType	max	mean	min	max	mean	min	max	min	max	max	min
DataType	temp	temp	temp	dewpnt	dewpnt	dewpnt	rhumid	rhumid	pkwind	baropr	baropr
Units	DegF	DegF	DegF	degF	degF	degF	rh%	rh%	mph	mb	mb
07/31/12	98	88	80	76	67	57	75	28	25	1016	1012
07/30/12	96	86	76	76	68	59	96	31	18	1015	1012
07/29/12	102	87	75	79	67	58	99	25	20	1015	1010
07/28/12	101	91	80	75	58	44	74	18	24	1015	1011
07/27/12	108	98	86	63	48	42	41	11	15	1013	1008
07/26/12	106	95	84	67	53	49	55	16	17	1013	1009
07/25/12	105	93	81	69	58	47	66	16	14	1014	1009
07/24/12	102	91	84	71	63	56	57	25	22	1014	1010
07/23/12	103	98	88	67	60	56	62	23	16	1014	1010
07/22/12	85	84	79	76	66	63	65	50	24	1014	1012
07/21/12	105	91	74	77	61	52	97	20	33	1015	1009
07/20/12	110	96	84	67	53	44	52	12	26	1014	1010
07/19/12	107	96	86	64	45	37	47	11	18	1013	1010
07/18/12	105	94	81	68	44	32	47	9	18	1013	1009
07/17/12	101	91	79	59	44	31	48	11	17	1013	1010
07/16/12	100	91	81	75	57	45	72	19	19	1012	1009
07/15/12	100	88	79	69	63	57	66	26	20	1014	1009
07/14/12	99	85	80	73	68	61	73	34	24	1015	1011
07/13/12	96	88	76	79	64	56	79	31	29	1015	1011
07/12/12	105	94	84	67	61	52	56	19	24	1012	1008
07/11/12	108	97	88	70	59	52	46	19	33	1013	1008
07/10/12	110	99	87	64	51	42	46	11	33	1012	1006
07/09/12	113	100	86	65	46	36	45	8	18	1013	1008
07/08/12	108	97	86	66	45	34	50	10	14	1014	1009
07/07/12	110	97	83	61	39	31	47	7	20	1013	1009
07/06/12	104	94	81	64	48	30	53	8	20	1014	1010
07/05/12	98	87	75	70	62	50	82	22	15	1014	1010
07/04/12	87	81	73	73	64	55	100	34	19	1014	1010
07/03/12	100	91	84	61	53	47	39	18	19	1012	1008
07/02/12	107	96	84	61	44	29	37	11	17	1010	1007
07/01/12	108	97	84	68	35	23	50	6	15	1010	1006
TOTALS:	113	92	73	79	55	23	100	6	33	1016	1006

Sensors 5652, 5655, and 5651 down from 7/22 7:20 – 7/23 8:25. Sensor 5649 down from 7/22 13:35 – 7/23 6:35.

NovaStar Statistical Report
G159: Lake Pleasant North Weather Statistics - July 2012

PointID	5662	5662	5662	5658	5658	5658	5661	5661	5654	5664	5664	5663
StatType	max	mean	min	max	mean	min	max	min	max	max	min	max
DataType	temp	temp	temp	dewpnt	dewpnt	dewpnt	rhumid	rhumid	pkwind	baropr	baropr	solrad
Units	DegF	DegF	DegF	degF	degF	degF	rh%	rh%	mph	mb	mb	wsqm
07/31/12	96	87	79	73	68	61	77	34	14	1016	1012	929
07/30/12	94	85	75	75	69	59	96	37	14	1015	1012	945
07/29/12	100	85	73	83	68	60	84	31	16	1014	1011	978
07/28/12	98	89	81	72	62	46	66	21	27	1014	1010	929
07/27/12	107	95	84	72	58	46	63	14	14	1013	1009	1236
07/26/12	102	93	81	77	60	50	57	21	21	1013	1009	967
07/25/12	103	92	80	71	61	50	65	12	15	1014	1009	989
07/24/12	100	89	84	72	65	58	58	27	30	1014	1010	918
07/23/12	103	91	81	78	66	58	66	25	15	1014	1010	918
07/22/12	99	87	78	72	65	60	70	30	27	1014	1010	945
07/21/12	104	89	71	74	64	55	98	24	30	1015	1011	923
07/20/12	105	93	81	68	56	45	48	22	26	1013	1010	802
07/19/12	103	93	84	64	51	39	44	15	23	1014	1010	1126
07/18/12	103	92	77	60	48	36	45	12	16	1014	1009	951
07/17/12	98	90	78	67	52	41	57	17	20	1014	1009	945
07/16/12	97	89	78	68	61	52	70	24	19	1012	1008	951
07/15/12	97	87	76	72	63	58	65	32	23	1014	1009	1022
07/14/12	97	85	77	74	68	62	74	37	31	1014	1011	1214
07/13/12	97	87	76	79	66	52	81	29	22	1014	1010	1055
07/12/12	105	92	84	74	63	53	60	20	23	1013	1008	929
07/11/12	103	95	86	73	61	54	61	25	18	1014	1008	967
07/10/12	108	97	84	65	54	46	42	15	35	1012	1007	929
07/09/12	108	97	84	68	52	38	38	11	21	1013	1008	940
07/08/12	105	95	83	68	51	38	46	14	14	1014	1010	1110
07/07/12	106	94	80	60	49	37	43	11	17	1013	1009	978
07/06/12	100	91	78	68	57	40	61	16	20	1014	1010	945
07/05/12	95	86	74	71	64	54	80	30	14	1014	1009	956
07/04/12	85	80	74	71	64	57	83	41	16	1012	1009	434
07/03/12	98	89	83	66	59	47	48	26	20	1012	1008	934
07/02/12	103	92	80	67	54	37	52	16	14	1011	1006	956
07/01/12	104	94	81	67	48	31	49	9	16	1010	1005	1104
TOTALS:	108	90	71	83	60	31	98	9	35	1016	1005	1236

Sensor 5663 down from 7/20 5:02 – 7/20 14:32. Sensor 5658 down from 7/20 8:47 – 7/20 19:32. Sensor 5661 down from 7/20 8:47 – 7/20 19:32. Sensor 5654 down from 7/20 5:17 – 7/20 13:02. Sensor 5664 down from 7/20 3:32 – 7/20 14:32.

NovaStar Statistical Report
G160: Magma FRS Weather Statistics - July 2012

PointID	6717	6717	6717	6714	6714	6714	6716	6716	6709
StatType	max	mean	min	max	mean	min	max	min	max
DataType	temp	temp	temp	dewpnt	dewpnt	dewpnt	rhumid	rhumid	pkwind
Units	DegF	DegF	DegF	degF	degF	degF	rh%	rh%	mph
07/31/12	100	86	76	73	62	55	81	24	15
07/30/12	97	85	74	74	67	58	96	30	16
07/29/12	97	80	73	80	71	63	99	37	24
07/28/12	100	86	74	74	64	59	97	29	23
07/27/12	106	93	81	65	56	49	54	19	18
07/26/12	103	90	79	62	56	50	51	19	14
07/25/12	103	90	79	67	59	50	58	20	13
07/24/12	96	85	76	69	64	60	73	32	19
07/23/12	103	87	76	76	66	59	86	27	26
07/22/12	94	83	75	73	67	61	90	36	24
07/21/12	104	85	71	80	65	56	89	23	38
07/20/12	106	91	79	69	56	51	69	18	29
07/19/12	105	91	80	60	50	43	38	14	10
07/18/12	103	88	73	52	47	41	43	14	10
07/17/12	100	88	78	59	51	43	43	16	16
07/16/12	100	88	76	67	59	54	61	27	13
07/15/12	95	81	71	73	67	59	98	44	24
07/14/12	90	79	69	79	70	66	98	50	38
07/13/12	92	83	75	73	67	58	87	36	12
07/12/12	103	87	74	76	66	59	93	25	23
07/11/12	108	93	81	73	60	50	63	17	25
07/10/12	111	97	82	67	55	49	61	15	36
07/09/12	111	103	91	54	50	45	33	12	
07/08/12									15
07/07/12									5
07/06/12	102	92	77	56	56	55			12
07/05/12	98	84	69	66	61	54	85	28	12
07/04/12	86	78	74	72	66	60	80	50	21
07/03/12	100	89	77	63	59	56	57	27	18
07/02/12	105	93	82	60	49	34	43	15	12
07/01/12	107	93	79	48	39	29	23	9	9
TOTALS:	111	88	69	80	59	29	99	9	38

Sensor 6717 down from 7/6 14:56 – 7/9 15:11. Sensor 6714 down from 7/6 2:56 – 7/9 15:56. Sensor 6716 down from 7/5 21:26 – 7/9 5:11. Sensor 6709 down from 7/8 8:56 – 7/10 5:11.

NovaStar Statistical Report
G161: McMicken Dam Weather Statistics - July 2012

PointID	5437	5437	5437	5429	5429	5429	5436	5436	5433	5439	5439	5427
StatType	max	mean	min	max	mean	min	max	min	max	max	min	max
DataType	temp	temp	temp	dewpnt	dewpnt	dewpnt	rhumid	rhumid	pkwind	baropr	baropr	solrad
Units	DegF	DegF	DegF	degF	degF	degF	rh%	rh%	mph	mb	mb	wsqm
07/31/12	100	90	79	73	67	60	79	30	23	1016	1013	967
07/30/12	98	87	79	79	69	60	99	32	20	1016	1013	1000
07/29/12	105	89	79	79	67	56	98	23	38	1016	1011	918
07/28/12	101	91	81	71	53	40	68	14	37	1015	1011	467
07/27/12	110	99	84	52	45	37	32	10	17	1014	1009	1060
07/26/12	106	96	85	55	51	46	36	14	23	1013	1010	1082
07/25/12	107	95	83	66	55	45	57	14	16	1015	1010	1016
07/24/12	104	93	84	71	62	55	55	21	21	1015	1011	934
07/23/12	105	94	81	73	63	55	73	21	22	1015	1011	923
07/22/12	105	89	80	78	68	57	84	23	36	1015	1012	929
07/21/12	106	93	76	74	61	54	84	20	40	1015	1010	934
07/20/12	112	98	86	59	49	44	31	11	32	1014	1010	951
07/19/12	107	97	85	49	41	36	24	10	24	1014	1011	1132
07/18/12	106	94	76	38	34	30	24	7	20	1014	1010	956
07/17/12	102	92	78	49	42	27	36	9	17	1014	1011	951
07/16/12	102	93	83	64	56	42	50	16	18	1013	1009	951
07/15/12	100	88	76	72	65	59	89	29	23	1015	1010	1231
07/14/12	98	86	78	78	70	64	83	38	28	1015	1012	1011
07/13/12	98	89	81	78	65	55	84	27	17	1015	1012	978
07/12/12	105	93	80	77	64	55	85	21	30	1013	1008	912
07/11/12	110	99	86	74	57	51	50	17	30	1013	1008	1082
07/10/12	112	100	85	56	46	40	25	11	30	1012	1007	923
07/09/12	114	101	85	52	43	33	30	7	21	1013	1008	945
07/08/12	110	97	83	57	43	34	32	7	15	1014	1010	1137
07/07/12	110	98	84	42	34	30	22	7	29	1014	1010	967
07/06/12	105	93	79	66	47	28	59	7	23	1015	1011	951
07/05/12	99	87	74	76	65	52	99	23	17	1015	1011	967
07/04/12	89	81	72	76	66	55	100	32	17	1015	1011	440
07/03/12	100	92	84	60	54	46	38	20	24	1013	1009	934
07/02/12	107	97	84	60	39	24	32	9	21	1011	1007	1005
07/01/12	110	97	81	38	28	24	15	5	33	1010	1006	1181
TOTALS:	114	93	72	79	54	24	100	5	40	1016	1006	1231

NovaStar Statistical Report
G162: Mobile Weather Statistics - July 2012

PointID StatType Data Type Units	6972 max temp DegF	6972 mean temp DegF	6972 min temp DegF	6969 max dewpnt degF	6969 mean dewpnt degF	6969 min dewpnt degF	6971 max rhumid rh%	6971 min rhumid rh%	6964 max pkwind mph	6973 max baropr mb	6973 min baropr mb
07/31/12	99	88	78	79	70	59	89	29	20	1019	1015
07/30/12	95	86	79	77	73	64	93	39	20	1018	1014
07/29/12	102	86	76	83	72	65	96	33	22	1018	1012
07/28/12	102	92	81	80	60	38	84	17	20	1017	1013
07/27/12	108	98	86	57	52	45	35	14	13	1015	1010
07/26/12	105	96	82	58	54	51	43	18	15	1016	1011
07/25/12	105	95	82	67	58	49	60	17	14	1017	1012
07/24/12	102	93	84	70	65	60	58	26	20	1016	1012
07/23/12	102	92	83	71	68	64	67	31	19	1017	1012
07/22/12	101	91	84	72	67	62	61	30	16	1017	1014
07/21/12	104	92	83	70	66	61	61	27	30	1017	1012
07/20/12	108	95	84	72	59	54	57	19	21	1017	1012
07/19/12	103	96	88	59	53	47	38	18	17	1017	1013
07/18/12	104	94	78	59	48	39	48	12	14	1016	1012
07/17/12	101	91	78	60	53	44	55	17	15	1016	1012
07/16/12	102	90	78	71	63	50	78	23	13	1015	1010
07/15/12	96	85	77	75	71	67	87	43	23	1016	1012
07/14/12	94	84	76	85	73	69	90	47	23	1017	1014
07/13/12	95	87	78	77	71	65	88	44	19	1017	1013
07/12/12	100	88	78	77	71	65	89	34	19	1015	1010
07/11/12	108	98	76	82	63	59	92	21	25	1015	1009
07/10/12	112	103	92	65	54	49	38	15	18	1014	1008
07/09/12	112	102	90	66	53	46	44	12	15	1015	1010
07/08/12	110	98	84	61	50	39	43	13	10	1017	1012
07/07/12	108	97	83	56	43	36	27	11	17	1016	1012
07/06/12	104	93	78	71	52	41	61	12	16	1017	1012
07/05/12	97	86	74	74	69	60	96	34	17	1017	1012
07/04/12	90	79	73	74	70	62	97	41	14	1017	1012
07/03/12	101	92	85	64	61	57	48	27	22	1015	1010
07/02/12	106	97	88	65	53	44	38	17	19	1013	1008
07/01/12	108	99	85	44	39	32	18	9	14	1012	1007
TOTALS:	112	92	73	85	60	32	97	9	30	1019	1007

NovaStar Statistical Report
G163: Mt. Union Weather Statistics - July 2012

PointID	5382	5382	5382	5378	5378	5378	5381	5381
StatType	max	mean	min	max	mean	min	max	min
DataType	temp	temp	temp	dewpnt	dewpnt	dewpnt	rhumid	rhumid
Units	DegF	DegF	DegF	degF	degF	degF	rh%	rh%
07/31/12	73	66	58	69	57	52	100	52
07/30/12	74	64	59	62	58	51	100	50
07/29/12	77	67	59	64	56	45	99	48
07/28/12	78	69	62	56	51	46	75	36
07/27/12								
07/26/12	85	75	62	52	47	39	47	29
07/25/12	81	69	60	58	49	38	86	33
07/24/12	79	65	58	62	56	48	100	44
07/23/12	77	67	62	68	56	51	87	51
07/22/12	84	68	61	66	51	47	96	34
07/21/12	84	69	59	62	50	43	97	31
07/20/12	88	73	64	55	45	37	62	23
07/19/12	81	71	65	44	39	35	42	23
07/18/12	81	69	60	40	31	14	34	15
07/17/12	79	66	55	48	41	24	72	23
07/16/12	76	65	56	63	54	45	100	35
07/15/12	75	64	57	63	56	48	100	53
07/14/12	69	62	54	68	59	53	100	78
07/13/12	75	64	58	62	56	50	99	55
07/12/12	85	71	62	58	50	43	82	30
07/11/12	85	72	67	60	50	43	68	32
07/10/12	91	78	72	52	38	30	36	16
07/09/12	86	77	65	40	32	27	40	14
07/08/12	90	72	67	42	32	29	25	12
07/07/12	87	74	64	38	33	28	32	14
07/06/12	83	70	60	48	40	27	66	18
07/05/12	79	65	53	56	50	43	100	33
07/04/12	71	59	52	60	53	41	100	50
07/03/12	79	68	58	54	38	6	77	7
07/02/12	88	74	63	42	32	22	36	12
07/01/12	91	76	65	32	26	21	27	9
TOTALS:	91	69	52	69	46	6	100	7

Sensors 5378, 5381, and 5382 down from 7/8 1:50 – 7/8 13:35. Sensors 5378, 5381, and 5382 down from 7/26 14:50 – 7/28 15:05. Sensors 5378, 5381, and 5382 7/30 17:50 – 7/31 6:20.

NovaStar Statistical Report
G164: Osborn @ 64th St. Weather Statistics - July 2012

PointID	4617	4617	4617	4614	4614	4614	4616	4616	4609
StatType	max	mean	min	max	mean	min	max	min	max
DataType	temp	temp	temp	dewpnt	dewpnt	dewpnt	rhumid	rhumid	pkwind
Units	DegF	DegF	DegF	degF	degF	degF	rh%	rh%	mph
07/31/12	100	87	79	72	65	58	72	27	15
07/30/12	98	87	77	73	67	59	88	30	16
07/29/12	101	84	76	79	70	62	99	30	18
07/28/12	99	89	74	81	63	56	100	27	21
07/27/12	107	95	80	59	51	45	47	13	9
07/26/12	105	94	82	59	52	48	36	17	12
07/25/12	103	92	82	66	58	50	57	18	8
07/24/12	98	89	80	68	63	58	63	30	14
07/23/12	104	92	81	68	63	58	62	24	13
07/22/12	92	88	85	67	64	61	55	30	
07/21/12	87	87	87	46	46	46			22
07/20/12	107	93	80	65	54	47	51	16	14
07/19/12	104	92	80	61	49	44	44	14	11
07/18/12	104	90	73	53	44	37	48	11	12
07/17/12	101	88	75	58	50	43	54	16	12
07/16/12	101	89	75	66	59	49	74	23	12
07/15/12	100	84	72	76	66	60	95	31	12
07/14/12	94	82	73	78	69	64	89	43	18
07/13/12	96	86	76	71	65	59	86	33	13
07/12/12	104	90	73	74	65	57	93	24	19
07/11/12	108	97	85	68	59	54	47	18	12
07/10/12	109	97	82	60	53	46	40	14	14
07/09/12	111	99	86	58	50	41	37	10	11
07/08/12	108	96	83	61	51	43	46	12	10
07/07/12	107	94	78	47	40	36	32	9	16
07/06/12	103	92	79	63	49	36	52	11	12
07/05/12	98	86	72	71	63	48	96	19	12
07/04/12	87	80	72	72	66	59	99	39	9
07/03/12	99	91	84	70	57	52	42	22	13
07/02/12	105	93	79	58	48	38	45	16	12
07/01/12	106	93	77	50	40	31	38	8	9
TOTALS:	111	90	72	81	57	31	100	8	22

Sensors 4614 and 4617 down from 7/21 00:23 – 7/22 18:08. Sensor 4616 down from 7/20 18:53 – 7/22 12:08. Sensor 4609 down from 7/21 21:23 – 7/23 6:08.

NovaStar Statistical Report
G165: Phoenix Dam 2B Weather Statistics - July 2012

PointID	4797	4797	4797	4794	4794	4794	4796	4796	4784	4798	4798	4793
StatType	max	mean	min	max	mean	min	max	min	max	max	min	max
DataType	temp	temp	temp	dewpnt	dewpnt	dewpnt	rhumid	rhumid	pkwind	baropr	baropr	solrad
Units	DegF	DegF	DegF	degF	degF	degF	rh%	rh%	mph	mb	mb	wsqm
07/31/12	99	89	80	68	63	54	65	24	20	1019	1015	929
07/30/12	100	87	77	73	65	55	88	27	15	1018	1015	989
07/29/12	103	85	76	75	68	57	95	25	24	1019	1012	890
07/28/12	102	90	76	76	60	42	88	16	33	1017	1014	1005
07/27/12	108	98	83	52	46	39	32	11	15	1016	1011	1044
07/26/12	106	95	85	55	50	46	33	16	17	1016	1012	896
07/25/12	105	94	81	64	55	45	54	15	15	1017	1012	951
07/24/12	100	92	84	66	60	57	54	25	15	1017	1013	923
07/23/12	104	93	81	65	61	55	57	22	15	1017	1012	901
07/22/12	102	90	81	72	63	57	66	25	33	1017	1014	907
07/21/12	105	90	76	72	61	53	75	19	33	1018	1012	1148
07/20/12	108	95	82	60	51	44	40	12	21	1017	1013	907
07/19/12	105	95	84	53	44	36	25	11	20	1017	1014	1099
07/18/12	105	92	73	43	37	34	31	9	16	1017	1012	929
07/17/12	101	91	77	50	43	32	38	11	15	1016	1013	984
07/16/12	101	91	79	61	55	44	55	20	17	1016	1011	918
07/15/12	100	87	74	69	63	55	79	26	19	1017	1012	1060
07/14/12	95	85	76	75	66	62	79	37	21	1018	1015	912
07/13/12	96	87	74	74	64	57	91	32	17	1018	1014	1088
07/12/12	105	91	76	71	62	54	74	20	24	1016	1010	1066
07/11/12	109	98	88	65	56	51	42	16	21	1016	1010	934
07/10/12	112	100	88	58	48	43	29	12	22	1015	1009	907
07/09/12	112	101	89	55	46	35	31	8	19	1016	1010	923
07/08/12	109	98	87	57	45	29	35	9	16	1017	1012	984
07/07/12	110	96	81	42	36	31	23	7	19	1016	1012	945
07/06/12	104	93	80	60	46	30	46	8	17	1017	1013	934
07/05/12	98	87	72	71	62	52	93	23	14	1017	1013	962
07/04/12	88	80	72	72	64	56	100	35	15	1017	1013	473
07/03/12	99	91	84	59	55	51	41	22	16	1015	1012	896
07/02/12	105	95	86	58	44	30	30	11	17	1013	1010	962
07/01/12	108	97	81	41	30	23	19	6	15	1013	1009	984
TOTALS:	112	92	72	76	54	23	100	6	33	1019	1009	1148

NovaStar Statistical Report
G166: Pima @ Jomax Weather Statistics - July 2012

PointID	4672	4672	4672	4669	4669	4669	4671	4671	4664	4674	4674	4673
StatType	max	mean	min	max	mean	min	max	min	max	max	min	max
DataType	temp	temp	temp	dewpnt	dewpnt	dewpnt	rhumid	rhumid	pkwind	baropr	baropr	solrad
Units	DegF	DegF	DegF	degF	degF	degF	rh%	rh%	mph	mb	mb	wsqm
07/31/12	101	89	80	71	65	55	70	23	15	1015	1011	918
07/30/12	100	88	77	78	67	58	100	28	13	1014	1011	923
07/29/12	102	87	78	81	71	62	100	29	21	1014	1010	940
07/28/12	103	90	76	83	62	44	99	18	23	1013	1010	857
07/27/12	111	98	84	55	48	40	32	10	12	1012	1008	1231
07/26/12	108	95	83	57	51	47	40	14	14	1012	1009	984
07/25/12	106	94	83	65	56	45	55	14	11	1013	1009	989
07/24/12	103	91	78	75	63	56	80	23	17	1013	1010	962
07/23/12	105	94	83	79	62	55	60	20	12	1013	1010	929
07/22/12	103	91	81	69	63	58	66	26	16	1013	1011	929
07/21/12	108	92	79	78	62	53	88	19	28	1014	1010	951
07/20/12	110	96	86	62	52	44	46	11	20	1013	1010	929
07/19/12	107	95	85	53	42	35	29	9	12	1013	1010	1143
07/18/12	107	94	79	41	35	30	24	8	13	1013	1009	951
07/17/12	103	92	79	50	44	39	36	12	33	1012	1010	1033
07/16/12	103	92	80	64	57	47	57	17	15	1012	1008	940
07/15/12	104	89	76	72	63	56	74	23	16	1013	1009	989
07/14/12	99	85	76	80	69	63	90	34	19	1014	1011	1055
07/13/12	97	89	83	71	64	56	67	30	14	1014	1010	1231
07/12/12	106	92	81	73	63	54	75	20	18	1012	1007	687
07/11/12	110	98	79	73	58	50	82	15	19	1013	1007	989
07/10/12	112	101	88	57	47	42	26	11	15	1012	1007	923
07/09/12	115	103	92	52	44	33	25	7	13	1012	1008	945
07/08/12	110	99	87	56	45	31	33	9	13	1013	1010	1077
07/07/12	111	96	81	38	33	29	20	6	14	1013	1009	1082
07/06/12	106	93	79	60	47	29	47	8	14	1013	1010	945
07/05/12	100	89	75	69	60	52	79	21	12	1013	1010	1016
07/04/12	88	82	75	76	65	55	100	34	11	1013	1010	500
07/03/12	101	92	85	59	54	48	38	20	14	1012	1008	907
07/02/12	108	96	84	61	41	28	36	9	13	1010	1007	934
07/01/12	110	97	83	44	29	16	20	4	13	1009	1006	1000
TOTALS:	115	93	75	83	54	16	100	4	33	1015	1006	1231

NovaStar Statistical Report
G167: Rackensack Canyon Statistics - July 2012

PointID	5942	5942	5942	5939	5939	5939	5941	5941	5934	5938	5938
StatType	max	mean	min	max	mean	min	max	min	max	max	min
DataType	temp	temp	temp	dewpnt	dewpnt	dewpnt	rhumid	rhumid	pkwind	baropr	baropr
Units	DegF	DegF	DegF	degF	degF	degF	rh%	rh%	mph	mb	mb
07/31/12	90	82	75	69	64	59	78	38	23	1019	1016
07/30/12	87	79	72	72	66	61	96	44	17	1018	1016
07/29/12	93	81	72	75	66	59	98	35	34	1018	1014
07/28/12	92	83	71	72	62	48	98	26	32	1018	1015
07/27/12	98	90	83	58	54	50	38	22	19	1017	1014
07/26/12	94	88	82	59	55	53	42	28	23	1017	1014
07/25/12	94	86	80	67	60	52	58	29	20	1018	1014
07/24/12	90	82	73	70	64	61	87	42	29	1018	1015
07/23/12	92	85	78	70	63	59	66	34	22	1018	1015
07/22/12	92	84	78	69	63	57	67	41	24	1018	1016
07/21/12	97	83	70	77	61	55	95	28	36	1019	1014
07/20/12	98	88	80	65	53	47	54	22	24	1019	1016
07/19/12	95	90	84	49	46	43	27	20	24	1018	1015
07/18/12	95	88	82	45	41	33	22	17	31	1018	1014
07/17/12	90	84	76	51	48	38	42	20	21	1017	1014
07/16/12	89	83	74	68	60	51	82	30	19	1016	1013
07/15/12	91	82	75	71	63	59	77	41	24	1017	1013
07/14/12	86	78	68	70	67	61	98	50	29	1018	1015
07/13/12	85	81	76	71	64	58	84	45	20	1018	1015
07/12/12	94	86	78	69	61	55	67	31	35	1017	1013
07/11/12	102	90	84	71	60	52	60	24	25	1017	1013
07/10/12	102	93	87	60	52	46	37	22	27	1016	1012
07/09/12	102	94	87	56	51	45	35	16	22	1018	1014
07/08/12	98	90	81	59	51	40	48	19	28	1018	1015
07/07/12	98	91	85	45	42	38	22	16	25	1017	1014
07/06/12	94	87	78	62	53	38	56	17	26	1018	1014
07/05/12	89	80	70	68	62	55	91	35	20	1017	1014
07/04/12	80	75	70	68	64	56	93	45	28	1016	1013
07/03/12	88	83	77	64	55	49	55	28	31	1015	1012
07/02/12	96	91	85	63	44	36	48	15	29	1014	1011
07/01/12	97	92	88	46	39	34	22	12	22	1014	1011
TOTALS:	102	85	68	77	57	33	98	12	36	1019	1011

NovaStar Statistical Report
G168: Saguaro Lake Weather Statistics - July 2012

PointID	6782	6782	6782	6778	6778	6778	6781	6781	6774	6784	6784	6783
StatType	max	mean	min	max	mean	min	max	min	max	max	min	max
DataType	temp	temp	temp	dewpnt	dewpnt	dewpnt	rhumid	rhumid	pkwind	baropr	baropr	solrad
Units	DegF	DegF	DegF	degF	degF	degF	rh%	rh%	mph	mb	mb	wsqm
07/31/12	100	89	79	72	63	56	67	25	9	1018	1012	923
07/30/12	98	86	74	74	67	59	96	30	8	1018	1012	951
07/29/12	97	81	72	76	70	62	95	35	19	1018	1012	929
07/28/12	103	87	71	84	65	55	100	24	25	1018	1011	1236
07/27/12	106	93	81	72	56	46	55	16	24	1015	1008	1203
07/26/12	105	93	76	67	54	49	55	16	10	1015	1009	1049
07/25/12	103	91	79	70	59	50	64	19	11	1016	1010	1077
07/24/12	91	83	73	79	66	62	94	42	13	1017	1012	1088
07/23/12	104	91	78	78	62	55	64	20	20	1016	1010	934
07/22/12	100	88	79	72	64	59	76	29	20	1016	1013	940
07/21/12	104	88	79	81	63	55	73	23	21	1018	1010	1071
07/20/12	107	93	81	75	57	49	70	16	20	1017	1011	1126
07/19/12	106	94	80	63	47	41	46	12	12	1015	1011	1011
07/18/12	105	91	73	61	45	36	44	10	10	1016	1010	934
07/17/12	100	91	80	66	49	40	55	14	9	1015	1010	1077
07/16/12	100	89	74	72	59	48	70	20	9	1015	1009	940
07/15/12	98	84	72	75	65	59	92	32	10	1017	1011	973
07/14/12	94	80	69	75	68	63	100	41	18	1018	1014	1264
07/13/12	93	86	72	78	64	56	84	32	11	1017	1013	1154
07/12/12	105	92	79	75	62	54	73	21	20	1015	1007	670
07/11/12	110	96	86	69	60	49	50	16	18	1014	1007	934
07/10/12	112	98	85	66	54	46	45	14	18	1013	1007	912
07/09/12	111	98	86	65	52	38	44	9	11	1014	1009	1000
07/08/12	108	96	83	68	52	38	59	11	11	1016	1010	934
07/07/12	108	94	76	65	41	31	41	9	9	1015	1009	989
07/06/12	103	92	77	62	48	32	51	11	24	1016	1010	1099
07/05/12	98	86	72	67	59	50	76	23	10	1016	1010	973
07/04/12	88	82	76	70	63	55	65	34	15	1015	1012	533
07/03/12	100	92	86	59	53	46	39	19	12	1013	1009	945
07/02/12	105	94	79	59	43	31	43	11	11	1012	1007	956
07/01/12	108	93	78	66	40	27	48	7	11	1012	1006	951
TOTALS:	112	90	69	84	57	27	100	7	25	1018	1006	1264

NovaStar Statistical Report
G169: South Mountain Fan Weather Statistics - July 2012

PointID	6562	6562	6562	6556	6556	6556	6561	6561	6554	6564	6564	6566
StatType	max	mean	min	max	mean	min	max	min	max	max	min	max
DataType	temp	temp	temp	dewpnt	dewpnt	dewpnt	rhumid	rhumid	pkwind	baropr	baropr	solrad
Units	DegF	DegF	DegF	degF	degF	degF	rh%	rh%	mph	mb	mb	wsqm
07/31/12	101	89	86	72	68	62	59	25	12	1017	1014	242
07/30/12	99	89	79	77	71	61	93	30	14	1018	1013	1275
07/29/12	107	87	78	84	71	57	93	22	35	1018	1010	940
07/28/12	104	94	80	81	60	42	88	14	22	1017	1012	1110
07/27/12	110	102	90	57	47	36	27	9	13	1014	1009	995
07/26/12	111	100	87	52	48	43	25	13	19	1014	1010	951
07/25/12	108	98	87	66	54	44	46	12	17	1015	1010	1060
07/24/12	106	96	86	68	62	58	52	23	17	1016	1011	967
07/23/12	107	95	86	71	65	58	58	22	22	1016	1011	962
07/22/12	106	93	83	72	66	58	69	22	18	1016	1012	1000
07/21/12	108	94	81	80	63	55	73	19	25	1017	1010	1104
07/20/12	112	100	90	65	52	45	41	11	19	1017	1010	1077
07/19/12	109	100	93	52	44	35	22	11	15	1015	1011	1132
07/18/12	108	98	86	40	34	25	15	8	15	1015	1010	984
07/17/12	106	95	81	52	44	31	32	11	16	1015	1010	978
07/16/12	106	94	81	66	58	42	61	17	13	1015	1009	978
07/15/12	103	89	78	76	67	62	82	31	23	1016	1011	1027
07/14/12	100	87	80	81	70	65	77	36	26	1017	1013	1093
07/13/12	98	90	79	74	67	63	73	34	15	1017	1012	1220
07/12/12	106	92	77	77	68	61	95	27	27	1016	1009	1049
07/11/12	112	101	87	73	58	50	59	14	18	1015	1007	1033
07/10/12	115	105	93	63	49	40	31	11	21	1013	1007	951
07/09/12	117	105	93	62	46	33	32	7	16	1014	1008	978
07/08/12	114	101	91	59	44	24	34	6	15	1016	1010	967
07/07/12	112	101	90	38	30	16	11	5	18	1015	1010	1077
07/06/12	108	97	85	65	45	28	42	7	16	1016	1010	978
07/05/12	101	89	75	76	67	56	100	26	12	1017	1011	984
07/04/12	92	82	76	76	69	57	100	32	15	1018	1013	319
07/03/12	103	94	86	63	58	53	44	21	18	1014	1009	912
07/02/12	111	100	89	59	43	28	31	9	20	1012	1007	967
07/01/12	111	102	92	39	27	16	14	4	14	1011	1006	1038
TOTALS:	117	96	75	84	55	16	100	4	35	1018	1006	1275

Sensors 6556 and 6562 down from 7/31 1:44 – 7/31 15:14. Sensor 6561 7/31 1:14 – 7/31 13:13. Sensor 6554 down from 7/31 8:59 – 7/31 16:59. Sensor 6564 down from 7/31 2:59 – 7/31 16:29. Sensor 6566 down from 7/31 4:59 – 7/31 16:59.

NovaStar Statistical Report
G170: South Mountain Park Weather Statistics - July 2012

PointID StatType Data Type Units	6512 max temp DegF	6512 mean temp DegF	6512 min temp DegF	6508 max dewpnt degF	6508 mean dewpnt degF	6508 min dewpnt degF	6511 max rhumid rh%	6511 min rhumid rh%	6504 max pkwind mph	6514 max baropr mb	6514 min baropr mb	6513 max solrad wsqm
07/31/12	98	85	75	72	64	57	84	30	17	1020	1014	956
07/30/12	94	82	73	72	68	60	96	36	14	1018	1014	1093
07/29/12	97	81	72	77	68	62	98	34	26	1018	1012	951
07/28/12	96	86	73	77	61	50	95	24	16	1017	1014	841
07/27/12	104	95	84	55	51	44	35	16	14	1016	1009	1000
07/26/12	101	93	84	55	51	46	32	20	15	1017	1010	956
07/25/12	100	91	80	65	57	50	57	20	14	1018	1009	1016
07/24/12	98	88	78	68	63	60	63	30	16	1018	1012	912
07/23/12	101	89	79	67	64	60	66	28	15	1018	1010	962
07/22/12	99	86	76	68	64	61	75	32	22	1018	1013	995
07/21/12	102	87	76	75	62	57	79	25	17	1018	1009	1121
07/20/12	103	93	82	64	54	50	54	18	18	1018	1009	978
07/19/12	100	92	84	53	48	41	29	17	18	1018	1012	1220
07/18/12	100	92	83	45	39	31	20	12	14	1017	1011	984
07/17/12	99	89	79	53	47	36	36	16	15	1017	1011	984
07/16/12	98	87	76	64	58	46	63	25	14	1015	1010	984
07/15/12	96	82	74	72	64	61	73	36	17	1016	1010	973
07/14/12	92	80	72	72	68	63	95	46	24	1017	1015	1121
07/13/12	90	82	71	71	66	59	93	43	17	1017	1012	984
07/12/12	100	87	75	73	65	60	80	32	21	1015	1008	1033
07/11/12	107	95	84	66	59	56	47	21	19	1015	1006	967
07/10/12	108	98	88	64	53	47	40	18	15	1013	1007	951
07/09/12	108	98	88	59	51	44	36	12	14	1014	1006	1016
07/08/12	106	95	84	60	50	34	43	12	17	1017	1007	978
07/07/12	103	95	87	43	37	28	16	11	18	1016	1006	1038
07/06/12	99	91	80	62	48	37	46	13	16	1017	1009	989
07/05/12	95	83	70	70	64	57	96	33	13	1015	1011	995
07/04/12	85	75	69	71	66	57	100	41	13	1016	1011	588
07/03/12	95	87	79	62	58	55	49	30	19	1015	1010	923
07/02/12	101	94	85	59	47	35	37	13	17	1012	1007	978
07/01/12	103	96	90	40	34	25	14	9	18	1012	1005	1016
TOTALS:	108	89	69	77	57	25	100	9	26	1020	1005	1220

NovaStar Statistical Report
G171: Thompson Peak Weather Statistics - July 2012

PointID	5947	5947	5947	5943	5943	5943	5946	5946
StatType	max	mean	min	max	mean	min	max	min
DataType	temp	temp	temp	dewpnt	dewpnt	dewpnt	rhumid	rhumid
Units	DegF	DegF	DegF	degF	degF	degF	rh%	rh%
07/31/12	95	83	74	70	64	58	79	30
07/30/12	93	81	71	71	66	60	100	36
07/29/12	96	80	70	71	67	56	100	35
07/28/12	94	83	69	71	61	53	100	31
07/27/12	103	92	82	56	49	43	36	16
07/26/12	100	89	79	55	51	47	42	20
07/25/12	98	87	78	66	57	47	59	20
07/24/12	97	83	71	71	62	57	96	29
07/23/12	99	88	76	65	61	57	64	27
07/22/12	97	85	77	68	62	58	61	31
07/21/12	102	85	74	72	59	51	76	22
07/20/12	103	90	80	63	52	43	57	16
07/19/12	100	90	82	53	43	37	32	14
07/18/12	99	89	83	40	34	23	16	10
07/17/12	97	87	77	49	44	32	34	15
07/16/12	96	85	74	68	57	45	66	24
07/15/12	96	82	73	69	63	54	72	32
07/14/12	92	78	70	71	66	51	100	43
07/13/12	87	80	74	72	63	58	88	42
07/12/12	100	85	75	68	61	52	68	26
07/11/12	103	93	81	66	57	52	58	20
07/10/12	105	95	87	58	49	41	36	16
07/09/12	107	96	85	61	46	36	33	10
07/08/12	104	92	81	57	47	31	43	12
07/07/12	103	92	84	39	34	28	18	9
07/06/12	98	87	78	61	48	32	53	12
07/05/12	93	82	69	71	61	51	100	28
07/04/12	80	73	67	71	66	55	100	45
07/03/12	93	83	76	60	55	49	49	26
07/02/12	100	90	83	66	41	27	44	10
07/01/12	103	93	86	35	29	16	15	6
TOTALS:	107	86	67	72	54	16	100	6

NovaStar Statistical Report
G172: Tiger Wash Fan Weather Statistics - July 2012

PointID	5142	5142	5142	5146	5146	5146	5141	5141	5134	5144	5144	5143
StatType	max	mean	min	max	mean	min	max	min	max	max	min	max
DataType	temp	temp	temp	dewpnt	dewpnt	dewpnt	rhumid	rhumid	pkwind	baropr	baropr	solrad
Units	DegF	DegF	DegF	degF	degF	degF	rh%	rh%	mph	mb	mb	wsqm
07/31/12	92	84	78	78	71	63	100	41	14	1022	1017	1247
07/30/12	91	82	75	78	72	64	100	43	13	1021	1017	1242
07/29/12	102	88	73	76	65	56	100	24	24	1021	1016	1126
07/28/12	105	93	81	67	38	12	51	5	22	1020	1015	1170
07/27/12	110	97	81	46	37	20	26	7	13	1020	1015	1049
07/26/12	108	95	82	56	49	32	40	11	16	1020	1015	1055
07/25/12	106	95	81	64	51	40	54	12	13	1021	1016	1071
07/24/12	108	96	84	66	56	46	54	14	16	1020	1016	989
07/23/12	103	93	83	71	64	56	67	24	15	1021	1017	989
07/22/12	105	92	82	74	61	50	61	20	28	1021	1017	1143
07/21/12	106	95	84	72	58	51	54	18	34	1021	1016	956
07/20/12	110	97	81	62	52	45	47	12	15	1021	1016	967
07/19/12	106	95	84	58	44	33	34	9	14	1020	1016	1055
07/18/12	107	92	74	45	35	25	34	7	12	1021	1015	1000
07/17/12	102	89	76	56	43	23	50	6	15	1019	1015	1027
07/16/12	101	91	80	71	58	44	66	16	19	1018	1014	1016
07/15/12	99	87	74	72	66	55	85	24	12	1020	1015	1104
07/14/12	94	81	72	79	71	63	100	45	25	1021	1016	1143
07/13/12	96	84	78	80	70	62	89	38	17	1020	1015	1203
07/12/12	100	89	79	74	64	52	77	28	26	1019	1014	1011
07/11/12	109	98	88	71	55	44	45	15	32	1020	1013	1093
07/10/12	114	102	88	50	42	37	19	8	13	1018	1013	967
07/09/12	115	101	85	45	35	28	18	5	16	1020	1015	1027
07/08/12	112	98	81	38	30	22	16	5	15	1021	1016	1044
07/07/12	108	95	78	40	32	24	23	7	20	1020	1016	1027
07/06/12	105	92	76	61	42	19	58	5	15	1021	1016	989
07/05/12	100	87	74	73	63	54	97	23	14	1020	1016	1033
07/04/12	86	80	69	73	64	52	96	33	14	1018	1015	681
07/03/12	100	89	80	62	55	44	48	16	15	1019	1014	995
07/02/12	106	94	79	60	38	18	37	7	17	1017	1011	1011
07/01/12	109	96	78	25	20	11	12	4	19	1017	1011	995
TOTALS:	115	92	69	80	52	11	100	4	34	1022	1011	1247

NovaStar Statistical Report
G173: Usery Mtn. Park Weather Statistics - July 2012

PointID	6652	6652	6652	6646	6646	6646	6651	6651	6644	6654	6654	6653
StatType	max	mean	min	max	mean	min	max	min	max	max	min	max
DataType	temp	temp	temp	dewpnt	dewpnt	dewpnt	rhumid	rhumid	pkwind	baropr	baropr	solrad
Units	DegF	DegF	DegF	degF	degF	degF	rh%	rh%	mph	mb	mb	wsqm
07/31/12	99	88	79	69	63	56	72	25	14	1014	1010	984
07/30/12	96	86	75	75	67	58	99	31	14	1014	1009	989
07/29/12	98	83	75	76	71	63	100	35	19	1015	1008	1055
07/28/12	100	88	74	76	63	54	100	27	17	1014	1009	1396
07/27/12	106	96	86	56	50	45	29	15	12	1012	1007	1154
07/26/12	104	95	85	54	51	47	34	16	17	1011	1008	989
07/25/12	103	91	79	68	58	46	67	18	15	1013	1008	1121
07/24/12	98	88	75	74	63	58	89	23	24	1013	1009	1099
07/23/12	103	96	87	68	61	56	50	24	17	1012	1008	989
07/22/12	86	81	81	71	57	54	65	39	9	1012	1011	0
07/21/12	105	91	81	75	61	54	73	20	19	1014	1011	341
07/20/12	106	94	83	65	53	49	48	16	13	1014	1009	1022
07/19/12	103	94	83	53	44	37	28	12	13	1012	1008	1269
07/18/12	103	92	76	45	39	35	33	11	16	1012	1008	1016
07/17/12	100	91	82	56	47	34	37	14	14	1012	1008	1005
07/16/12	98	89	77	66	58	48	68	22	15	1012	1006	1033
07/15/12	96	84	74	72	65	56	91	34	16	1013	1008	1022
07/14/12	97	82	71	75	68	62	100	36	28	1015	1010	1330
07/13/12	94	87	80	72	62	57	68	32	11	1014	1010	1121
07/12/12	105	91	78	72	63	53	81	19	18	1012	1005	830
07/11/12	108	97	86	68	57	51	54	16	17	1011	1006	1000
07/10/12	110	99	90	62	50	41	38	14	16	1010	1004	989
07/09/12	110	100	88	54	47	36	30	9	14	1012	1006	1060
07/08/12	107	97	87	57	48	34	37	10	13	1013	1008	1005
07/07/12	106	96	84	39	34	30	16	9	13	1012	1007	1071
07/06/12	102	92	81	59	47	31	44	11	15	1013	1008	1005
07/05/12	97	86	72	71	61	51	89	23	13	1013	1008	1077
07/04/12	87	80	75	69	65	57	82	37	14	1012	1009	473
07/03/12	98	91	84	58	55	50	39	21	15	1011	1006	1104
07/02/12	104	96	84	56	42	30	31	10	13	1009	1005	1027
07/01/12	107	97	86	42	30	25	17	7	13	1009	1004	1198
TOTALS:	110	91	71	76	55	25	100	7	28	1015	1004	1396

Sensor 6652 down from 7/22 5:50 – 7/23 8:35. Sensor 6646 down from 7/22 9:20 – 7/23 9:20. Sensor 6651 down from 7/22 10:05 – 7/23 8:35. Sensor 6644 down from 7/21 4:05 – 7/21 13:20 and 7/22 5:50 – 7/22 21:35. Sensor 6654 down from 7/21 4:05 – 7/21 18:05 and 7/22 4:05 – 7/23 8:35. Sensor 6653 down from 7/21 7:35 – 7/21 18:05 and 7/23 00:35 – 7/23 8:35.

NovaStar Statistical Report
G174: Wickenburg Airport Weather Statistics - July 2012

PointID	7122	7122	7122	7116	7116	7116	7121	7121	7114	7124	7124	7123
StatType	max	mean	min	max	mean	min	max	min	max	max	min	max
DataType	temp	temp	temp	dewpnt	dewpnt	dewpnt	rhumid	rhumid	pkwind	baropr	baropr	solrad
Units	DegF	DegF	DegF	degF	degF	degF	rh%	rh%	mph	mb	mb	wsqm
07/31/12	91	82	72	70	65	59	88	36	19	1018	1014	1022
07/30/12	88	80	74	74	67	59	100	38	17	1017	1014	923
07/29/12	100	85	73	75	66	58	100	27	21	1017	1013	1126
07/28/12	95	88	81	71	55	37	59	13	27	1016	1014	374
07/27/12												
07/26/12	101	93	76	63	54	47	62	20	13	1016	1012	1049
07/25/12	103	90	75	69	57	47	68	17	11	1016	1012	1077
07/24/12	101	90	78	69	61	52	66	22	16	1016	1013	989
07/23/12	98	88	76	72	65	58	86	27	15	1017	1013	956
07/22/12	100	85	74	75	66	55	87	27	21	1017	1013	951
07/21/12	102	90	74	71	59	52	90	21	22	1017	1013	973
07/20/12	106	94	80	62	52	46	45	15	17	1017	1013	978
07/19/12	102	91	79	52	45	38	36	13	19	1016	1013	786
07/18/12	102	89	70	48	39	32	41	11	17	1017	1013	984
07/17/12	96	86	72	62	46	36	51	14	17	1015	1012	973
07/16/12	97	87	75	67	58	45	75	23	19	1014	1011	989
07/15/12	96	83	71	71	65	60	100	35	14	1016	1012	1132
07/14/12	91	78	68	75	68	44	100	49	26	1016	1013	1060
07/13/12	91	85	76	76	67	62	81	43	32	1016	1012	1203
07/12/12	100	90	76	75	62	56	82	25	25	1016	1011	989
07/11/12	105	92	84	69	58	50	52	21	30	1016	1011	951
07/10/12	108	96	79	48	43	37	28	11	16	1015	1011	973
07/09/12	108	95	76	50	39	34	29	9	22	1016	1011	978
07/08/12	105	86	80	41	39	35	23	9	8	1014	1013	731
07/07/12	103	90	76	41	35	32	26	9	18	1016	1013	978
07/06/12	99	87	72	63	47	31	70	10	18	1017	1013	951
07/05/12	93	81	67	70	61	48	100	23	12	1016	1013	1077
07/04/12	81	74	67	70	62	49	100	37	13	1015	1011	385
07/03/12	95	86	74	58	50	42	47	17	16	1014	1011	973
07/02/12	102	90	74	58	35	21	38	10	14	1013	1009	1011
07/01/12	103	92	72	35	26	20	16	6	18	1013	1009	1044
TOTALS:	108	87	67	76	54	20	100	6	32	1018	1009	1203

All sensor down from 7/08 1:59 – 7/08 15:59. All sensor down from 7/26 14:37 – 7/28 15:07. Sensors 7123 and 7124 down from 7/10 18:59 – 7/11 1:59.

NovaStar Statistical Report
G140: Bartlett Lake Weather Statistics – August 2012

PointID	5912	5912	5912	5908	5908	5908	5911	5911	5904	5914	5914	5913
StatType	max	mean	min	max	mean	min	max	min	max	max	min	max
DataType	temp	temp	temp	dewpnt	dewpnt	dewpnt	rhumid	rhumid	pkwind	baropr	baropr	solrad
Units	DegF	DegF	DegF	degF	degF	degF	rh%	rh%	mph	mb	mb	wsqm
08/31/12	103	92	84	68	63	59	55	26	17	1016	1012	984
08/30/12	103	93	84	68	63	55	56	25	20	1016	1011	890
08/29/12	105	94	83	65	56	46	54	15	21	1017	1011	907
08/28/12	110	96	82	65	58	51	54	16	14	1019	1013	929
08/27/12	110	95	84	67	61	55	58	19	17	1018	1013	907
08/26/12	106	92	79	69	62	54	71	21	17	1017	1010	901
08/25/12	104	90	78	73	65	58	77	25	17	1015	1010	901
08/24/12	95	85	78	72	69	62	82	42	22	1016	1011	879
08/23/12	95	84	70	74	69	65	98	43	22	1016	1012	1077
08/22/12	95	84	76	75	70	62	94	38	31	1017	1011	1038
08/21/12	102	91	76	75	68	63	92	33	31	1017	1011	918
08/20/12	105	94	85	69	65	61	57	25	26	1017	1012	896
08/19/12	105	93	80	69	65	60	67	26	18	1017	1011	896
08/18/12	100	88	81	75	69	64	72	34	21	1017	1011	1022
08/17/12	99	87	76	74	67	58	86	30	23	1018	1014	670
08/16/12	102	90	79	72	64	59	77	28	34	1017	1012	973
08/15/12	102	92	86	70	64	56	58	23	27	1014	1011	841
08/14/12	114	100	87	73	55	48	45	12	32	1016	1010	995
08/13/12	113	101	88	60	53	46	38	12	20	1016	1011	951
08/12/12	113	100	88	63	54	48	42	12	23	1016	1011	967
08/11/12	111	99	87	66	55	50	45	14	22	1016	1010	962
08/10/12	113	101	90	63	55	48	41	12	20	1017	1010	940
08/09/12	114	101	86	70	56	45	59	11	20	1019	1012	967
08/08/12	117	101	86	66	56	49	42	13	36	1017	1012	951
08/07/12	112	105	96	60	56	52	29	15	22	1019	1013	940
08/06/12	110	98	83	72	61	54	66	17	21	1020	1015	929
08/05/12	108	94	86	67	57	42	47	17	32	1020	1013	637
08/04/12	110	97	84	60	54	48	44	14	19	1017	1010	951
08/03/12	107	94	79	62	55	49	52	16	22	1016	1010	951
08/02/12	105	93	80	62	56	49	51	17	18	1018	1012	945
08/01/12	101	92	80	70	61	46	68	18	19	1020	1014	956
TOTALS:	117	94	70	75	61	42	98	11	36	1020	1010	1077

All sensors down from 8/6 18:37 – 8/7 9:37. All sensors down from 8/20 17:53 – 8/21 9:23.

NovaStar Statistical Report
G141: Buckeye FRS #1 Weather Statistics - August 2012

PointID	5282	5282	5282	5278	5278	5278	5281	5281	5274	5284	5284
StatType	max	mean	min	max	mean	min	max	min	max	max	min
DataType	temp	temp	temp	dewpnt	dewpnt	dewpnt	rhumid	rhumid	pkwind	baropr	baropr
Units	DegF	DegF	DegF	degF	degF	degF	rh%	rh%	mph	mb	mb
08/31/12	107	89	77	75	63	58	68	28	18	1002	998
08/30/12	97	90	82	68	64	55	62	26	17	1001	997
08/29/12	100	91	82	68	62	54	60	23	28	1001	997
08/28/12	104	92	79	63	57	48	49	16	13	1002	998
08/27/12	104	90	78	65	52	47	51	15	7	1002	998
08/26/12	_____	_____	_____	_____	_____	_____	_____	_____	_____	_____	_____
08/25/12	_____	_____	_____	_____	_____	_____	_____	_____	_____	_____	_____
08/24/12	_____	_____	_____	_____	_____	_____	_____	_____	_____	_____	_____
08/23/12	85	81	72	76	72	69	100	67	16	1003	1001
08/22/12	93	86	77	77	71	65	85	44	21	1002	999
08/21/12	103	93	84	68	64	60	57	27	19	1012	1007
08/20/12	106	95	91	70	66	58	52	22	23	1012	1007
08/19/12	105	93	81	71	65	59	73	24	9	1011	1006
08/18/12	99	89	79	74	68	61	85	32	12	1013	1008
08/17/12	95	83	74	76	70	64	100	41	12	1015	1011
08/16/12	100	89	81	71	65	58	68	30	14	1013	1009
08/15/12	96	91	85	66	60	56	47	30	17	1011	1007
08/14/12	113	107	96	65	47	42	34	10	28	1009	1003
08/13/12	117	101	88	61	47	41	30	9	28	1009	1005
08/12/12	116	102	89	57	50	41	33	9	17	1009	1005
08/11/12	111	100	88	58	52	44	35	11	16	1010	1005
08/10/12	112	99	86	62	52	43	43	11	15	1011	1005
08/09/12	112	101	87	62	53	44	41	11	14	1012	1006
08/08/12	117	101	84	58	51	42	38	9	28	1011	1006
08/07/12	113	100	84	60	54	48	40	12	12	1013	1007
08/06/12	112	98	83	61	54	49	46	14	17	1014	1009
08/05/12	108	94	81	55	47	42	37	12	13	1014	1010
08/04/12	110	96	79	56	45	39	45	10	15	1010	1007
08/03/12	109	95	79	64	52	43	55	12	16	1010	1005
08/02/12	105	93	79	66	57	48	63	16	13	1013	1008
08/01/12	103	91	78	70	58	46	77	16	15	1015	1011
TOTALS:	117	94	72	77	58	39	100	9	28	1015	997

All sensor down from 8/13 22:13 – 8/14 09:42. All sensor down from 8/20 00:16 – 8/20 8:59. All sensors down from 8/21 18:46 – 8/22 9:23. All sensors are down or have missing data from 8/23-8/31.

NovaStar Statistical Report
G142: Carefree Ranch Weather Statistics - August 2012

PointID	4932	4932	4932	4928	4928	4928	4931	4931	4924	4933
StatType	max	mean	min	max	mean	min	max	min	max	max
DataType	temp	temp	temp	dewpnt	dewpnt	dewpnt	rhumid	rhumid	pkwind	solrad
Units	DegF	DegF	DegF	degF	degF	degF	rh%	rh%	mph	wsqm
08/31/12	94	85	74	66	60	56	75	29	14	852
08/30/12	95	85	72	65	60	55	77	28	15	863
08/29/12	98	89	77	60	51	46	45	18	14	868
08/28/12	103	91	79	58	53	43	42	14	15	907
08/27/12	104	90	79	58	53	46	47	16	14	879
08/26/12	97	87	74	59	53	49	56	20	14	885
08/25/12	96	85	72	65	60	54	77	28	14	879
08/24/12	88	80	72	69	65	60	84	44	17	1011
08/23/12	87	77	64	76	66	62	100	49	37	967
08/22/12	88	79	70	71	66	59	100	40	22	742
08/21/12	97	85	70	78	64	58	100	33	31	912
08/20/12	98	89	79	64	61	56	61	30	15	879
08/19/12	98	87	75	67	61	56	68	27	14	868
08/18/12	92	83	74	72	66	58	92	40	15	978
08/17/12	91	80	70	70	64	59	93	38	20	1016
08/16/12	93	83	68	74	61	56	100	31	20	918
08/15/12	96	86	79	65	60	57	59	29	19	676
08/14/12	105	95	81	63	47	41	49	12	28	901
08/13/12	108	97	84	60	43	36	45	9	24	907
08/12/12	107	96	84	57	47	37	38	10	14	890
08/11/12	107	94	81	59	50	37	42	10	20	912
08/10/12	108	96	86	56	46	40	29	11	17	918
08/09/12	107	95	81	58	49	37	45	11	17	918
08/08/12	108	96	84	69	48	38	41	10	24	923
08/07/12	105	94	81	57	51	44	41	14	16	918
08/06/12	103	92	74	69	52	42	69	16	20	912
08/05/12	103	90	77	67	49	42	64	15	23	934
08/04/12	102	91	78	53	47	40	39	13	15	929
08/03/12	101	90	76	56	49	43	47	15	15	923
08/02/12	98	88	76	54	49	42	45	15	15	923
08/01/12	95	85	74	65	56	48	70	22	14	995
TOTALS:	108	88	64	78	55	36	100	9	37	1016

NovaStar Statistical Report
G143: City of Glendale Weather Statistics - August 2012

PointID	5522	5522	5522	5518	5518	5518	5521	5521	4774	4769	4769	4768
StatType	max	mean	min	max	mean	min	max	min	max	max	min	max
DataType	temp	temp	temp	dewpnt	dewpnt	dewpnt	rhumid	rhumid	pkwind	baropr	baropr	solrad
Units	DegF	DegF	DegF	degF	degF	degF	rh%	rh%	mph	mb	mb	wsqm
08/31/12	103	93	83	65	62	58	54	25	12	1018	1014	896
08/30/12	102	92	84	67	65	59	58	27	18	1017	1013	978
08/29/12	107	96	88	66	61	52	48	18	11	1018	1013	901
08/28/12	110	99	88	64	58	52	44	16	11	1019	1013	929
08/27/12	110	97	83	62	58	55	48	18	2	1018	1014	918
08/26/12	105	94	81	65	57	47	58	14	10	1017	1014	923
08/25/12	104	93	81	68	61	54	63	21	12	1015	1012	923
08/24/12	100	91	81	73	66	59	76	29	9	1017	1013	945
08/23/12	96	85	74	79	69	62	96	36	13	1018	1014	1038
08/22/12	93	83	74	78	72	66	96	46	13	1019	1015	940
08/21/12	103	92	74	85	67	59	96	30	22	1020	1013	890
08/20/12	106	96	86	68	65	61	53	25	11	1017	1013	907
08/19/12	105	94	84	73	66	61	69	29	11	1017	1012	907
08/18/12	100	90	81	73	68	61	71	34	13	1018	1014	923
08/17/12	98	86	76	75	69	64	96	38	11	1020	1016	1154
08/16/12	101	90	76	76	66	62	86	34	15	1019	1015	978
08/15/12	96	91	84	68	64	61	57	35	8	1016	1014	1148
08/14/12	112	103	89	71	54	50	45	14	0	1015	1009	896
08/13/12	117	103	88	60	52	48	31	11	10	1015	1011	907
08/12/12	116	102	91	62	54	45	39	10	6	1015	1011	912
08/11/12	112	101	89	60	56	50	38	14	6	1015	1011	951
08/10/12	114	101	88	63	55	47	39	12	12	1016	1010	934
08/09/12	112	102	91	62	56	51	35	14	6	1018	1012	934
08/08/12	116	103	91	61	56	51	36	12	14	1017	1012	951
08/07/12	113	101	89	62	57	52	40	15	11	1018	1013	945
08/06/12	112	99	86	63	58	53	47	16	6	1020	1015	940
08/05/12	109	97	87	59	52	48	50	16	18	1020	1015	1093
08/04/12	110	99	86	55	50	47	35	12	11	1016	1013	978
08/03/12	110	97	84	60	54	48	43	14	14	1016	1011	951
08/02/12	107	95	84	61	55	48	42	15	11	1018	1014	967
08/01/12	104	93	81	70	60	49	65	19	12	1020	1016	945
TOTALS:	117	96	74	85	60	45	96	10	22	1020	1009	1154

Sensor 5522 down from 8/15 12:37 – 8/16 1:50. Sensor 5521 down from 8/15 12:37 – 8/15 18:49. Sensor 4774 down from 8/15 18:49 – 8/16 5:11. Sensor 4769 down from 8/15 12:37 – 8/16 7:42. Sensor 4768 down from 8/15 12:37 – 8/16 5:11.

NovaStar Statistical Report
G144: Coyote Wash Weather Statistics - August 2012

PointID	5267	5267	5267	5264	5264	5264	5266	5266	5259	5268
StatType	max	mean	min	max	mean	min	max	min	max	max
DataType	temp	temp	temp	dewpnt	dewpnt	dewpnt	rhumid	rhumid	pkwind	solrad
Units	DegF	DegF	DegF	degF	degF	degF	rh%	rh%	mph	wsqm
08/31/12	96	91	79	76	64	52	88	29	9	736
08/30/12	96	91	84	77	64	59	60	30	34	786
08/29/12	96	90	85	69	65	51	58	27	9	176
08/28/12	103	92	80	63	57	44	52	18	16	516
08/27/12	102	93	76	60	52	46	54	19	0	302
08/26/12	_____	_____	_____	79	62	62	66	35	8	_____
08/25/12	_____	_____	_____	75	62	61	70	47	1	0
08/24/12	_____	_____	_____	74	64	64	72	51	0	_____
08/23/12	91	85	73	76	73	69	99	57	18	808
08/22/12	93	85	74	79	72	65	99	44	15	1038
08/21/12	103	90	76	79	70	62	99	31	24	945
08/20/12	105	92	80	84	69	62	80	28	30	1060
08/19/12	106	94	78	72	66	60	80	25	13	967
08/18/12	102	90	81	77	69	60	77	29	16	852
08/17/12	97	87	80	78	69	65	83	38	14	1049
08/16/12	102	90	80	75	65	60	73	28	28	912
08/15/12	103	92	87	67	63	54	48	23	29	995
08/14/12	114	100	81	71	54	41	70	10	14	912
08/13/12	115	102	88	66	46	39	34	8	28	1016
08/12/12	116	102	88	59	49	37	36	8	16	929
08/11/12	112	101	91	61	52	44	35	11	20	978
08/10/12	111	99	88	65	52	40	40	9	16	929
08/09/12	113	101	90	64	54	41	43	10	16	923
08/08/12	117	103	86	59	49	42	35	9	16	940
08/07/12	113	100	84	61	54	48	45	12	18	929
08/06/12	112	99	86	63	53	47	45	12	12	929
08/05/12	107	95	83	56	49	42	39	12	10	962
08/04/12	110	96	81	59	49	40	47	10	17	973
08/03/12	108	95	81	67	55	43	64	13	16	962
08/02/12	105	94	79	69	59	51	70	18	17	967
08/01/12	102	91	79	72	61	49	77	18	15	951
TOTALS:	117	94	73	84	59	37	99	8	34	1060

All sensors are down or have missing data from 8/23-8/31.

NovaStar Statistical Report
G145: Crossroads Park Weather Statistics - August 2012

PointID	6622	6622	6622	6616	6616	6616	6621	6621	6614	6624	6624	6626
StatType	max	mean	min	max	mean	min	max	min	max	max	min	max
DataType	temp	temp	temp	dewpnt	dewpnt	dewpnt	rhumid	rhumid	pkwind	baropr	baropr	solrad
Units	DegF	DegF	DegF	degF	degF	degF	rh%	rh%	mph	mb	mb	wsqm
08/31/12	103	92	81	70	63	57	69	25	12	1012	1009	819
08/30/12	101	92	81	70	64	60	71	27	15	1011	1007	846
08/29/12	104	94	82	72	58	47	52	16	11	1012	1007	841
08/28/12	107	96	85	70	56	42	55	11	19	1013	1008	907
08/27/12	108	96	82	68	59	50	70	16	11	1013	1009	846
08/26/12	104	92	79	71	59	46	75	17	14	1012	1008	901
08/25/12	102	90	79	76	64	54	87	24	11	1010	1007	852
08/24/12	98	86	76	78	69	61	96	31	13	1012	1008	852
08/23/12	96	85	74	76	70	62	100	38	19	1013	1009	1027
08/22/12	88	81	74	76	71	64	100	50	26	1013	1010	780
08/21/12	102	90	75	82	69	63	100	30	28	1013	1008	940
08/20/12	105	93	83	77	64	57	64	23	25	1012	1008	857
08/19/12	103	93	83	71	65	59	66	26	18	1012	1007	846
08/18/12	98	89	79	73	68	63	82	34	12	1013	1008	918
08/17/12	96	85	75	78	70	61	100	34	16	1014	1011	1055
08/16/12	97	89	83	72	66	62	66	36	16	1013	1010	890
08/15/12	96	89	80	71	64	59	71	31	13	1011	1008	681
08/14/12	112	99	83	68	54	45	62	12	24	1010	1005	868
08/13/12	113	100	86	59	50	42	36	10	12	1010	1006	786
08/12/12	114	100	84	70	53	41	57	9	11	1010	1006	890
08/11/12	111	98	86	70	55	49	51	14	20	1011	1007	1038
08/10/12	112	98	86	69	56	47	49	12	11	1011	1006	890
08/09/12	112	100	86	71	56	46	54	12	10	1013	1008	879
08/08/12	114	101	86	70	55	44	54	10	27	1012	1007	879
08/07/12	110	99	85	68	57	46	48	15	13	1013	1008	879
08/06/12	109	97	82	70	58	47	66	14	17	1015	1010	868
08/05/12	106	95	84	71	55	49	54	16	26	1015	1010	1005
08/04/12	109	96	81	67	52	43	57	12	11	1011	1008	901
08/03/12	107	94	81	71	54	42	64	12	12	1011	1007	896
08/02/12	105	93	79	71	56	47	72	16	14	1013	1009	896
08/01/12	102	92	79	71	59	49	72	18	12	1015	1011	896
TOTALS:	114	93	74	82	60	41	100	9	28	1015	1005	1055

NovaStar Statistical Report
G146: Desert Mountain School Weather Statistics - August 2012

PointID	4877	4877	4877	4873	4873	4873	4876	4876	4869	4879	4879	4878
StatType	max	mean	min	max	mean	min	max	min	max	max	min	max
DataType	temp	temp	temp	dewpnt	dewpnt	dewpnt	rhumid	rhumid	pkwind	baropr	baropr	solrad
Units	DegF	DegF	DegF	degF	degF	degF	rh%	rh%	mph	mb	mb	wsqm
08/31/12	101	91	80	67	62	56	63	25	13	1021	1015	896
08/30/12	100	90	79	68	63	59	70	27	14	1020	1013	885
08/29/12	104	93	81	64	56	45	45	14	12	1021	1014	885
08/28/12	109	96	81	64	56	48	53	14	14	1023	1016	890
08/27/12	107	94	80	62	56	50	53	16	10	1023	1015	901
08/26/12	104	91	78	66	57	48	64	17	13	1021	1013	1033
08/25/12	103	90	77	73	63	56	84	24	13	1019	1013	885
08/24/12	97	87	77	78	69	61	95	32	18	1020	1013	1005
08/23/12	92	83	70	81	71	65	100	45	22	1020	1014	945
08/22/12	91	83	74	76	71	64	100	46	19	1020	1014	984
08/21/12	103	90	74	82	65	56	100	28	28	1020	1015	940
08/20/12	103	94	84	70	63	60	61	20	17	1021	1015	945
08/19/12	104	93	80	65	62	58	60	25	14	1020	1014	912
08/18/12	98	88	80	71	66	54	73	33	25	1021	1014	984
08/17/12	96	87	76	76	66	60	100	35	23	1024	1017	885
08/16/12	100	89	76	73	64	60	87	31	28	1021	1016	1038
08/15/12	100	91	85	67	63	59	55	28	18	1018	1014	1049
08/14/12	110	101	90	63	50	43	39	11	25	1020	1013	945
08/13/12	112	103	88	60	46	42	29	10	14	1020	1013	934
08/12/12	114	100	90	57	51	39	33	9	19	1019	1014	940
08/11/12	112	99	85	58	52	41	39	11	23	1020	1013	1000
08/10/12	110	100	86	60	50	44	30	11	17	1020	1013	956
08/09/12	111	100	86	58	52	44	37	11	18	1023	1015	951
08/08/12	115	102	86	55	50	44	36	10	18	1022	1015	967
08/07/12	111	98	84	58	54	49	40	14	18	1023	1016	951
08/06/12	110	98	84	64	55	50	44	15	15	1025	1018	945
08/05/12	105	94	84	61	52	48	38	16	23	1024	1014	918
08/04/12	108	95	79	56	49	42	43	11	13	1020	1012	973
08/03/12	105	94	77	61	53	45	55	14	14	1020	1013	973
08/02/12	104	93	77	62	54	44	59	14	15	1022	1015	989
08/01/12	100	90	78	74	61	50	87	20	13	1024	1017	956
TOTALS:	115	93	70	82	58	39	100	9	28	1025	1012	1049

NovaStar Statistical Report
G147: Durango Complex Weather Statistics - August 2012

PointID	4702	4702	4702	4698	4698	4698	4701	4701	4694	4704	4704	4703
StatType	max	mean	min	max	mean	min	max	min	max	max	min	max
DataType	temp	temp	temp	dewpnt	dewpnt	dewpnt	rhumid	rhumid	pkwind	baropr	baropr	solrad
Units	DegF	DegF	DegF	degF	degF	degF	rh%	rh%	mph	mb	mb	wsqm
08/31/12	104	95	86	66	62	59	50	25	15	1013	1010	819
08/30/12	104	95	86	67	64	59	54	26	16	1012	1008	835
08/29/12	107	98	88	66	61	51	46	20	12	1013	1008	835
08/28/12	112	100	89	65	56	47	46	13	14	1014	1009	857
08/27/12	111	99	86	63	57	51	46	15	9	1014	1009	835
08/26/12	107	97	84	65	55	39	51	11	11	1013	1009	857
08/25/12	105	95	84	69	59	50	52	18	18	1011	1008	846
08/24/12	102	92	83	73	66	57	72	27	9	1013	1009	863
08/23/12	98	87	74	76	69	63	100	34	10	1014	1010	879
08/22/12	93	84	76	78	73	66	100	48	15	1015	1011	1110
08/21/12	105	93	76	80	67	58	100	27	19	1016	1009	846
08/20/12	108	98	89	69	64	59	51	23	12	1013	1008	824
08/19/12	107	96	86	73	66	60	66	24	19	1013	1008	841
08/18/12	102	93	83	73	68	59	71	32	14	1014	1009	868
08/17/12	98	87	76	77	71	64	100	37	11	1016	1012	923
08/16/12	101	92	79	76	66	59	79	31	15	1015	1010	1082
08/15/12	100	92	84	73	63	56	66	26	23	1012	1008	813
08/14/12	115	104	88	70	52	46	51	11	31	1011	1005	846
08/13/12	117	104	90	58	50	44	31	9	17	1011	1006	852
08/12/12	117	104	93	60	52	43	34	9	11	1010	1006	857
08/11/12	115	103	93	59	54	47	32	12	16	1011	1007	1022
08/10/12	115	103	92	62	53	45	32	10	12	1012	1006	868
08/09/12	116	105	93	61	54	45	34	10	11	1014	1008	868
08/08/12	118	105	93	60	53	42	32	9	20	1012	1007	874
08/07/12	115	104	92	62	56	50	38	13	12	1014	1009	874
08/06/12	113	102	91	62	56	50	37	14	12	1016	1011	857
08/05/12	111	100	91	59	50	45	31	13	23	1016	1011	1011
08/04/12	113	101	87	54	48	44	30	11	18	1011	1008	879
08/03/12	111	100	88	58	52	45	36	11	14	1012	1007	890
08/02/12	110	98	86	61	53	45	43	14	12	1014	1009	890
08/01/12	106	96	85	68	58	47	56	16	13	1016	1012	885
TOTALS:	118	97	74	80	59	39	100	9	31	1016	1005	1110

NovaStar Statistical Report
G148: EMF @ Arizona Ave. Weather Statistics - August 2012

PointID	6597	6597	6597	6599	6599	6599	6593	6593	6584	6588
StatType	max	mean	min	max	mean	min	max	min	max	max
DataType	temp	temp	temp	dewpnt	dewpnt	dewpnt	rhumid	rhumid	pkwind	solrad
Units	DegF	DegF	DegF	degF	degF	degF	rh%	rh%	mph	wsqm
08/31/12	104	91	79	69	66	62	69	27	11	725
08/30/12	103	91	78	72	67	61	76	30	20	720
08/29/12	106	92	80	70	64	53	64	18	19	742
08/28/12	108	95	81	70	62	52	64	16	17	758
08/27/12	107	93	79	70	64	58	67	23	10	643
08/26/12	105	91	76	74	64	55	80	20	13	720
08/25/12	103	90	76	75	68	60	92	25	9	714
08/24/12	98	87	71	81	73	63	96	37	23	736
08/23/12	96	85	74	78	73	68	100	43	10	786
08/22/12	86	80	73	80	74	71	100	64	19	516
08/21/12	103	91	73	75	70	58	99	34	22	802
08/20/12	106	93	81	74	67	59	67	27	13	665
08/19/12	104	93	81	73	69	62	75	31	18	742
08/18/12	99	89	76	74	70	67	89	38	18	802
08/17/12	96	84	75	76	71	65	100	43	17	758
08/16/12	95	87	80	74	70	66	82	43	16	407
08/15/12	98	88	74	74	67	57	85	33	21	720
08/14/12	113	99	77	69	58	52	76	16	25	736
08/13/12	115	98	81	61	58	52	46	16	22	467
08/12/12	115	99	82	64	58	51	51	14	11	731
08/11/12	115	97	83	68	60	55	51	18	28	764
08/10/12	113	98	81	67	60	55	51	17	17	753
08/09/12	113	100	86	67	61	56	51	18	13	747
08/08/12	115	100	86	67	60	54	52	15	23	709
08/07/12	112	98	84	68	63	59	55	20	12	758
08/06/12	110	98	78	67	62	58	76	20	10	747
08/05/12	108	95	81	71	61	53	47	20	22	698
08/04/12	111	96	78	65	57	41	58	18	10	786
08/03/12	110	93	77	71	57	47	65	14	12	319
08/02/12	104	92	76	81	62	50	73	21	9	549
08/01/12	103	91	79	73	64	56	80	24	11	780
TOTALS:	115	93	71	81	64	41	100	14	28	802

Sensors 6597, 6593, and 6599 down from 8/5 22:09 – 8/6 5:24. Sensor 6599 down from 8/4 20:54 – 8/5 5:54. Sensor 6584 down from 8/4 18:54 – 8/5 8:24. Sensor 6588 down from 8/3 12:54 – 8/3 20:24. Sensor 6588 down from 8/4 16:54 – 8/5 01:24. Sensor 6588 down from 8/5 17:54 – 8/6 3:24. Sensor 6588 down from 8/14 13:37 – 8/14 22:37. Sensor 6588 down from 8/19 11:58 – 8/19 18:28. Sensor 6588 down from 8/22 19:57 – 8/23 4:57.

NovaStar Statistical Report
G149: Estrella Fan Weather Statistics - August 2012

PointID	6892	6892	6892	6888	6888	6888	6891	6891	6883	6894	6894	6896
StatType	max	mean	min	max	mean	min	max	min	max	max	min	max
DataType	temp	temp	temp	dewpnt	dewpnt	dewpnt	rhumid	rhumid	pkwind	baropr	baropr	solrad
Units	DegF	DegF	DegF	degF	degF	degF	rh%	rh%	mph	mb	mb	wsqm
08/31/12	95	89	79	65	62	57	61	34	8	1017	1014	907
08/30/12	96	88	81	69	65	55	62	32	12	1015	1012	907
08/29/12	98	93	85	67	63	53	55	24	8	1017	1012	819
08/28/12	105	97	86	66	56	44	50	14	9	1018	1013	901
08/27/12	104	94	82	63	52	46	45	20	10	1017	1013	868
08/26/12	_____	_____	_____	_____	_____	_____	_____	_____	2	_____	_____	1002
08/25/12	_____	_____	_____	_____	_____	_____	_____	_____	16	_____	_____	_____
08/24/12	_____	_____	_____	_____	_____	_____	_____	_____	_____	_____	_____	_____
08/23/12	94	86	74	77	69	67	94	37	17	1019	1015	940
08/22/12	90	82	74	79	71	57	96	54	23	1017	1014	1055
08/21/12	109	91	74	75	66	59	100	32	22	1019	1012	978
08/20/12	104	97	86	73	67	60	57	27	12	1017	1012	918
08/19/12	101	93	82	73	67	62	73	30	10	1016	1013	1016
08/18/12	97	89	79	75	69	64	86	37	12	1018	1013	1033
08/17/12	92	83	74	78	71	62	100	48	17	1019	1016	1077
08/16/12	98	89	84	70	66	58	57	35	17	1018	1014	1000
08/15/12	96	90	78	76	61	55	74	30	17	1016	1013	489
08/14/12	111	101	89	67	51	41	42	10	20	1015	1009	929
08/13/12	113	103	90	55	48	41	29	11	17	1014	1010	956
08/12/12	115	102	88	59	51	42	38	9	15	1014	1010	929
08/11/12	111	100	91	58	53	47	32	13	17	1015	1011	1170
08/10/12	111	100	88	62	52	39	38	11	17	1016	1010	962
08/09/12	112	101	90	62	54	42	38	10	10	1018	1012	951
08/08/12	114	101	87	63	53	39	45	9	32	1017	1012	956
08/07/12	110	100	90	60	54	50	36	15	13	1018	1013	951
08/06/12	109	99	84	62	55	46	45	16	16	1019	1014	956
08/05/12	105	96	86	58	49	44	29	14	32	1019	1015	962
08/04/12	110	97	85	53	46	41	31	11	16	1015	1013	951
08/03/12	106	96	84	64	53	45	50	14	13	1015	1011	945
08/02/12	105	94	82	62	54	45	50	14	14	1018	1013	951
08/01/12	101	90	79	72	59	48	79	18	11	1020	1016	962
TOTALS:	115	94	74	79	58	39	100	9	32	1020	1009	1170

Sensors 6892 and 6888 down from 8/19 15:52 – 8/19 22:07. Sensors 6892, 6894, 6896, and 6883 down from 8/19 22:52 – 8/20 7:22. All sensors down or have missing data from 8/23-8/31.

NovaStar Statistical Report
G150: Fountain Hills Fire Station Statistics - August 2012

PointID	5952	5952	5952	5948	5948	5948	5951	5951
StatType	max	mean	min	max	mean	min	max	min
DataType	temp	temp	temp	dewpnt	dewpnt	dewpnt	rhumid	rhumid
Units	DegF	DegF	DegF	degF	degF	degF	rh%	rh%
08/31/12	101	92	83	65	61	56	54	24
08/30/12	101	91	81	66	61	58	59	25
08/29/12	105	94	82	63	54	46	47	15
08/28/12	108	96	82	59	52	41	46	11
08/27/12	108	94	84	63	56	50	48	16
08/26/12	106	92	78	65	56	43	63	16
08/25/12	102	90	78	68	61	54	71	23
08/24/12	98	86	78	72	66	57	78	32
08/23/12	94	82	70	74	68	63	100	31
08/22/12	90	81	73	75	70	62	100	42
08/21/12	103	90	74	82	67	61	100	28
08/20/12	106	96	85	63	60	56	47	21
08/19/12	103	92	80	65	61	56	60	24
08/18/12	99	88	80	70	66	61	72	32
08/17/12	98	85	74	74	65	59	96	31
08/16/12	98	90	78	71	63	57	76	29
08/15/12	100	90	81	69	62	59	67	27
08/14/12	112	100	88	64	49	40	43	9
08/13/12	113	100	88	59	46	38	27	8
08/12/12	114	100	86	57	48	36	36	7
08/11/12	111	98	84	63	51	44	38	12
08/10/12	112	100	87	60	49	42	30	10
08/09/12	112	99	83	71	54	44	59	11
08/08/12	115	99	86	78	52	43	57	10
08/07/12	111	104	94	56	51	47	25	12
08/06/12	110	99	83	65	55	48	53	14
08/05/12	107	95	84	68	51	45	53	14
08/04/12	108	95	81	58	49	41	44	11
08/03/12	106	94	79	59	51	43	49	12
08/02/12	105	93	79	59	51	44	51	13
08/01/12	103	91	79	70	58	48	72	18
TOTALS:	115	93	70	82	57	36	100	7

All sensors down from 8/6 18:26 – 8/7 9:27. All sensors down from 8/20 15:57 – 8/21 9:27.

NovaStar Statistical Report
G151: G&F Woolsey Peak Weather Statistics - August 2012

PointID	5062	5062	5062	5064	5064	5064	5061	5061
StatType	max	mean	min	max	mean	min	max	min
DataType	temp	temp	temp	dewpnt	dewpnt	dewpnt	rhumid	rhumid
Units	DegF	DegF	DegF	degF	degF	degF	rh%	rh%
08/31/12	95	87	80	69	64	61	65	32
08/30/12	93	87	82	69	63	55	61	32
08/29/12	99	90	85	67	63	56	54	25
08/28/12	100	95	86	64	52	33	47	13
08/27/12	102	91	87	52	48	38	30	13
08/26/12	92	90	84	58	52	50	40	27
08/25/12	91	89	83	57	55	45	37	23
08/24/12	89	87	81	64	59	57	55	38
08/23/12	87	80	71	73	69	62	97	44
08/22/12	90	80	73	80	69	64	95	54
08/21/12	100	89	72	72	66	61	100	32
08/20/12	101	92	86	71	66	61	56	29
08/19/12	103	91	83	72	66	58	68	27
08/18/12	96	87	80	73	68	62	73	36
08/17/12	88	80	72	74	70	64	95	55
08/16/12	96	85	81	74	67	59	75	39
08/15/12	96	88	81	65	59	55	51	29
08/14/12	109	100	90	67	51	42	39	13
08/13/12	111	101	93	59	48	42	29	11
08/12/12	112	101	91	57	50	43	31	11
08/11/12	110	98	88	66	53	46	38	13
08/10/12	110	99	86	64	52	43	46	11
08/09/12	109	99	88	63	53	42	41	12
08/08/12	112	102	94	57	53	48	29	13
08/07/12	109	99	91	60	55	48	36	14
08/06/12	108	97	92	57	51	45	28	14
08/05/12	102	95	90	48	45	36	22	12
08/04/12	107	97	89	44	41	36	18	11
08/03/12	106	96	88	58	49	39	36	12
08/02/12	101	93	84	63	55	48	46	17
08/01/12	98	89	82	63	56	45	53	17
TOTALS:	112	92	71	80	57	33	100	11

All sensors down from 8/06 2:57 – 8/06 9:27. All sensors down or have missing data from 8/23-8/31.

NovaStar Statistical Report
G152: Gateway Community College Station Statistics - August 2012

PointID	4507	4507	4507	4504	4504	4504	4506	4506
StatType	max	mean	min	max	mean	min	max	min
DataType	temp	temp	temp	dewpnt	dewpnt	dewpnt	rhumid	rhumid
Units	DegF	DegF	DegF	degF	degF	degF	rh%	rh%
08/31/12	103	93	84	64	60	55	48	24
08/30/12	103	93	84	66	63	58	53	26
08/29/12	108	96	84	64	57	45	48	18
08/28/12	111	99	87	62	54	41	45	12
08/27/12	110	98	85	64	56	49	49	14
08/26/12	106	95	84	64	54	40	51	12
08/25/12	103	93	82	70	59	49	65	18
08/24/12	101	89	80	77	67	56	88	28
08/23/12	97	85	71	75	68	61	100	33
08/22/12	92	83	74	76	71	65	100	47
08/21/12	104	92	74	77	66	58	100	27
08/20/12	108	96	86	67	62	57	50	22
08/19/12	105	95	85	71	63	56	65	23
08/18/12	100	91	83	71	66	58	67	30
08/17/12	96	86	74	76	68	62	100	36
08/16/12	101	91	82	71	63	58	60	30
08/15/12	97	90	81	71	62	57	71	28
08/14/12	113	102	84	69	50	42	61	10
08/13/12	117	103	88	56	48	37	34	8
08/12/12	117	102	91	57	50	40	32	8
08/11/12	112	101	90	56	52	44	32	12
08/10/12	116	102	91	60	50	41	33	9
08/09/12	117	103	92	61	52	41	33	9
08/08/12	117	103	91	58	51	40	31	8
08/07/12	112	101	89	61	54	48	39	12
08/06/12	113	100	88	61	55	48	41	12
08/05/12	110	97	88	67	50	46	37	13
08/04/12	113	99	85	55	46	39	34	9
08/03/12	111	98	85	58	51	42	41	11
08/02/12	110	96	84	59	52	44	42	13
08/01/12	106	94	83	69	57	46	64	16
TOTALS:	117	96	71	77	57	37	100	8

NovaStar Statistical Report
G153: Gila Bend Landfill Weather Statistics - August 2012

PointID	6912	6912	6912	6908	6908	6908	6911	6911	6904	6913
StatType	max	mean	min	max	mean	min	max	min	max	max
DataType	temp	temp	temp	dewpnt	dewpnt	dewpnt	rhumid	rhumid	pkwind	solrad
Units	DegF	DegF	DegF	degF	degF	degF	rh%	rh%	mph	wsqm
08/31/12	100	91	81	70	66	61	66	31	10	819
08/30/12	100	92	84	73	67	61	69	29	19	797
08/29/12	105	92	87	71	67	59	59	23	30	209
08/28/12	108	95	86	68	62	49	52	14	13	456
08/27/12	107	92	81	62	54	52	68	20	6	247
08/26/12	_____	_____	_____	_____	_____	_____	_____	_____	_____	_____
08/25/12	_____	_____	_____	_____	_____	_____	_____	_____	_____	_____
08/24/12	_____	_____	_____	_____	_____	_____	_____	_____	_____	_____
08/23/12	93	88	79	82	73	70	91	54	23	797
08/22/12	95	87	78	82	74	68	99	44	17	896
08/21/12	106	94	77	78	70	63	99	30	31	1022
08/20/12	108	98	87	73	69	63	62	26	18	907
08/19/12	107	95	84	79	71	60	82	24	11	912
08/18/12	101	91	82	83	74	64	100	32	13	962
08/17/12	96	85	76	81	76	69	98	51	22	1121
08/16/12	103	91	84	80	70	64	85	31	19	962
08/15/12	102	94	86	72	63	57	57	25	27	885
08/14/12	115	103	91	69	59	52	45	14	29	918
08/13/12	118	103	87	79	59	44	74	10	27	973
08/12/12	117	103	86	78	57	45	67	9	20	940
08/11/12	117	102	91	78	58	49	48	12	33	1044
08/10/12	118	103	89	66	57	45	46	10	18	951
08/09/12	117	104	91	66	58	50	43	12	20	934
08/08/12	117	104	91	65	58	51	41	12	25	951
08/07/12	115	102	88	64	58	53	43	14	16	945
08/06/12	113	102	88	62	57	52	42	15	19	940
08/05/12	110	97	86	59	53	48	39	14	14	956
08/04/12	112	99	83	59	49	41	44	10	15	967
08/03/12	111	99	84	64	53	44	47	12	16	962
08/02/12	109	97	84	67	57	48	57	14	16	1000
08/01/12	105	93	82	74	63	49	77	18	15	929
TOTALS:	118	96	76	83	63	41	100	9	33	1121

All sensors down or have missing data from 8/23-8/31.

NovaStar Statistical Report
G154: Gila Bend Mountains Weather Statistics - August 2012

PointID	5052	5052	5052	5048	5048	5048	5051	5051	5044	5054	5054	5053
StatType	max	mean	min	max	mean	min	max	min	max	max	min	max
DataType	temp	temp	temp	dewpnt	dewpnt	dewpnt	rhumid	rhumid	pkwind	baropr	baropr	solrad
Units	DegF	DegF	DegF	degF	degF	degF	rh%	rh%	mph	mb	mb	wsqm
08/31/12	94	87	76	71	67	64	80	38	8	1021	1015	802
08/30/12	93	86	79	71	67	61	70	40	15	1019	1014	967
08/29/12	98	87	81	71	68	59	70	28	7	1019	1015	346
08/28/12	101	91	84	65	59	46	46	18	13	1020	1016	418
08/27/12	100	93	84	56	54	46	37	18	0	1020	1017	440
08/26/12	_____	_____	_____	_____	_____	_____	_____	_____	_____	_____	_____	_____
08/25/12	_____	_____	_____	_____	_____	_____	_____	_____	_____	_____	_____	_____
08/24/12	_____	_____	_____	_____	_____	_____	_____	_____	_____	_____	_____	_____
08/23/12	87	81	69	74	70	63	99	62	13	1020	1015	764
08/22/12	93	80	69	78	70	64	100	42	22	1019	1015	1060
08/21/12	104	90	72	77	69	65	100	33	39	1020	1016	951
08/20/12	108	93	84	75	68	65	63	29	26	1020	1015	929
08/19/12	104	92	79	72	69	64	76	32	11	1019	1015	945
08/18/12	99	87	77	76	71	66	91	38	16	1021	1015	1000
08/17/12	96	82	72	74	71	64	100	44	13	1022	1018	907
08/16/12	101	87	81	74	68	63	70	37	17	1021	1016	1082
08/15/12	98	89	82	68	63	59	59	30	11	1018	1015	456
08/14/12	114	102	91	68	57	49	41	16	13	1019	1013	890
08/13/12	115	102	93	62	54	49	33	14	29	1018	1015	995
08/12/12	116	103	90	61	57	51	38	14	14	1018	1014	901
08/11/12	112	97	86	65	59	52	48	17	22	1017	1014	1082
08/10/12	111	99	84	66	59	53	53	17	16	1019	1014	918
08/09/12	112	100	87	68	60	53	48	17	17	1021	1015	918
08/08/12	115	102	86	62	59	52	44	16	26	1020	1015	962
08/07/12	112	99	86	64	60	56	48	18	12	1021	1016	918
08/06/12	112	98	85	66	59	51	49	19	12	1023	1018	918
08/05/12	105	95	85	57	52	45	30	20	6	1022	1016	951
08/04/12	110	97	85	53	49	45	28	16	11	1019	1014	934
08/03/12	108	95	84	62	55	48	48	17	9	1019	1014	934
08/02/12	105	94	81	67	61	55	60	23	7	1021	1016	984
08/01/12	103	90	81	70	62	54	65	21	6	1023	1018	945
TOTALS:	116	93	69	78	62	45	100	14	39	1023	1013	1082

All sensors down or have missing data from 8/23-8/31.

NovaStar Statistical Report
G155: Horseshoe Lake Weather Statistics - August 2012

PointID	5892	5892	5892	5888	5888	5888	5891	5891	5884	5894	5894	5893
StatType	max	mean	min	max	mean	min	max	min	max	max	min	max
DataType	temp	temp	temp	dewpnt	dewpnt	dewpnt	rhumid	rhumid	pkwind	baropr	baropr	solrad
Units	DegF	DegF	DegF	degF	degF	degF	rh%	rh%	mph	mb	mb	wsqm
08/31/12	101	90	78	65	59	53	59	21	16	1016	1013	1110
08/30/12	103	89	76	65	57	50	59	20	17	1015	1012	945
08/29/12	105	92	76	68	52	38	66	12	13	1017	1012	973
08/28/12	108	93	76	68	54	40	70	11	15	1019	1013	967
08/27/12	107	92	76	69	56	46	68	15	15	1018	1014	951
08/26/12	103	89	72	68	58	49	82	17	13	1016	1012	962
08/25/12	103	87	72	72	63	52	91	21	12	1014	1011	956
08/24/12	91	81	72	72	66	59	84	41	16	1016	1012	1038
08/23/12	93	81	68	72	66	61	100	38	17	1016	1013	1049
08/22/12	93	82	73	73	67	58	99	34	25	1016	1013	1319
08/21/12	103	85	72	78	66	59	100	27	25	1017	1013	962
08/20/12	105	90	80	71	62	56	71	23	21	1016	1013	967
08/19/12	104	88	71	71	61	54	91	20	15	1016	1012	956
08/18/12	100	83	76	71	66	58	84	30	20	1017	1012	1038
08/17/12	97	83	70	71	65	57	100	30	14	1018	1015	1044
08/16/12	101	86	70	70	59	55	95	23	19	1019	1014	1159
08/15/12	103	90	81	65	59	53	55	22	20	1015	1012	1044
08/14/12	112	97	79	62	49	39	48	9	24	1015	1010	1060
08/13/12	113	97	80	62	46	36	38	8	15	1016	1012	1203
08/12/12	114	95	81	61	48	37	38	8	21	1015	1012	995
08/11/12	112	97	77	57	47	40	40	9	21	1015	1011	995
08/10/12	112	99	82	58	45	35	41	8	17	1016	1011	995
08/09/12	112	99	82	61	47	35	40	7	18	1018	1013	989
08/08/12	116	98	80	61	47	30	44	6	19	1017	1013	1038
08/07/12	112	95	80	66	53	44	59	12	19	1018	1013	1022
08/06/12	110	92	76	71	56	45	66	12	22	1020	1016	1033
08/05/12	105	92	78	62	51	45	54	14	22	1020	1014	1192
08/04/12	108	95	77	60	47	39	46	10	16	1016	1012	1027
08/03/12	105	92	76	57	49	40	45	12	15	1016	1012	1104
08/02/12	105	91	72	61	49	42	56	12	14	1018	1013	1027
08/01/12	101	89	75	68	56	48	68	18	15	1019	1015	1088
TOTALS:	116	91	68	78	56	30	100	6	25	1020	1010	1319

NovaStar Statistical Report
G156: Horsethief Basin Weather Statistics - August 2012

PointID	5702	5702	5702	5698	5698	5698	5701	5701	5694	5704	5704	5703
StatType	max	mean	min	max	mean	min	max	min	max	max	min	max
DataType	temp	temp	temp	dewpnt	dewpnt	dewpnt	rhumid	rhumid	pkwind	baropr	baropr	solrad
Units	DegF	DegF	DegF	degF	degF	degF	rh%	rh%	mph	mb	mb	wsqm
08/31/12	79	70	64	56	53	49	66	42	14	1017	1016	_____
08/30/12	79	74	66	59	54	48	61	39	13	1016	1014	_____
08/29/12	76	74	67	51	40	34	52	28	6	1018	1017	225
08/28/12	86	75	69	57	50	47	47	27	6	1020	1016	1000
08/27/12	86	75	67	59	47	38	46	28	5	1019	1017	1027
08/26/12	79	72	67	53	46	40	57	33	13	1018	1015	1082
08/25/12	77	69	63	63	55	50	77	48	14	1016	1014	1198
08/24/12	71	65	60	67	56	49	98	64	16	1017	1015	1093
08/23/12	69	62	56	64	59	54	98	68	16	1017	1015	1060
08/22/12	74	65	57	65	56	46	98	52	14	1018	1015	1132
08/21/12	79	68	57	66	57	46	98	52	14	1019	1015	1225
08/20/12	82	72	65	62	57	48	85	44	16	1018	1015	1066
08/19/12	81	73	64	61	54	46	68	45	10	1017	1015	1115
08/18/12	72	66	60	65	57	41	93	39	19	1018	1015	1198
08/17/12	70	63	57	64	58	52	98	69	14	1019	1017	929
08/16/12	78	68	56	65	55	46	98	41	19	1020	1016	1115
08/15/12	88	74	64	62	53	37	82	25	20	1017	1014	1066
08/14/12	89	78	63	58	42	37	53	18	16	1018	1014	1209
08/13/12	91	80	70	49	41	33	37	18	19	1018	1015	1082
08/12/12	90	78	72	51	42	38	38	18	13	1017	1015	1060
08/11/12	88	79	70	49	43	37	46	17	15	1017	1015	1126
08/10/12	91	80	72	46	41	37	34	18	11	1018	1015	1033
08/09/12	89	79	70	52	45	39	45	18	15	1020	1016	1022
08/08/12	93	80	74	52	43	35	38	19	14	1019	1017	1154
08/07/12	88	76	65	66	47	41	76	26	14	1020	1017	1143
08/06/12	87	76	61	61	47	38	62	25	13	1021	1018	1027
08/05/12	87	75	67	50	45	40	46	25	8	1021	1018	1088
08/04/12	85	76	67	50	43	38	43	21	12	1018	1016	1038
08/03/12	84	74	67	52	45	40	58	27	16	1017	1014	1044
08/02/12	81	71	64	50	48	43	59	32	15	1019	1016	1055
08/01/12	77	68	60	61	53	46	98	36	14	1020	1017	1049
TOTALS:	93	73	56	67	49	33	98	17	20	1021	1014	1225

Sensors 5702, 5698, 5701, 5694, and 5704 down from 8/29 10:17 – 8/30 8:56. Sensor 5703 down from 8/29 9:21 – 8/31 23:59.

NovaStar Statistical Report
G157: Humboldt Mountain Weather Statistics - August 2012

PointID	4942	4942	4942	4939	4939	4939	4941	4941
StatType	max	mean	min	max	mean	min	max	min
DataType	temp	temp	temp	dewpnt	dewpnt	dewpnt	rhumid	rhumid
Units	DegF	DegF	DegF	degF	degF	degF	rh%	rh%
08/31/12	87	78	69	61	56	52	63	32
08/30/12	89	79	71	61	54	43	59	30
08/29/12	91	82	75	52	44	36	39	15
08/28/12	94	84	76	53	48	43	41	19
08/27/12	93	82	73	54	50	44	51	21
08/26/12	91	81	71	54	49	44	47	25
08/25/12	88	77	68	63	56	51	70	32
08/24/12	81	71	60	67	62	56	100	53
08/23/12	78	69	58	66	62	56	100	57
08/22/12	83	70	62	68	60	51	100	44
08/21/12	90	77	64	71	60	55	100	34
08/20/12	92	80	72	63	58	53	66	31
08/19/12	92	79	68	63	58	54	73	32
08/18/12	83	73	65	69	63	53	100	48
08/17/12	85	72	62	68	60	54	100	42
08/16/12	88	75	62	66	58	52	100	34
08/15/12	89	78	71	63	57	43	69	29
08/14/12	99	86	74	54	45	38	42	14
08/13/12	98	88	72	57	40	35	50	12
08/12/12	99	87	79	54	44	35	36	12
08/11/12	98	86	76	53	45	36	46	14
08/10/12	98	88	82	47	41	35	29	12
08/09/12	98	87	77	51	45	34	38	11
08/08/12	102	88	81	50	45	37	34	12
08/07/12	99	86	77	55	48	40	42	14
08/06/12	97	83	67	58	50	41	75	19
08/05/12	91	81	67	57	45	40	83	21
08/04/12	95	84	74	49	44	39	40	16
08/03/12	93	83	73	51	45	40	43	18
08/02/12	91	81	72	50	46	40	45	19
08/01/12	87	77	69	60	53	45	75	28
TOTALS:	102	80	58	71	51	34	100	11

NovaStar Statistical Report
G158: Lake Pleasant Weather Statistics - August 2012

PointID	5652	5652	5652	5655	5655	5655	5651	5651	5646	5649	5649
StatType	max	mean	min	max	mean	min	max	min	max	max	min
DataType	temp	temp	temp	dewpnt	dewpnt	dewpnt	rhumid	rhumid	pkwind	baropr	baropr
Units	DegF	DegF	DegF	degF	degF	degF	rh%	rh%	mph	mb	mb
08/31/12	101	91	80	67	62	57	60	26	13	1013	1010
08/30/12	103	92	81	68	62	51	60	26	20	1012	1008
08/29/12	105	94	85	68	58	52	50	19	15	1014	1008
08/28/12	108	96	84	70	59	49	55	16	15	1015	1009
08/27/12	108	95	83	69	58	51	50	17	12	1014	1010
08/26/12	104	92	81	74	58	46	62	16	13	1013	1009
08/25/12	103	91	80	71	63	54	71	23	13	1011	1008
08/24/12	97	88	79	73	67	61	78	33	16	1013	1009
08/23/12	93	83	73	74	70	65	100	42	22	1013	1010
08/22/12	92	83	74	75	71	64	100	44	18	1015	1010
08/21/12	103	89	74	74	66	58	100	28	29	1016	1009
08/20/12	103	92	79	75	67	60	79	27	17	1013	1009
08/19/12	105	93	81	71	64	59	68	25	14	1012	1008
08/18/12	101	88	80	75	68	60	74	31	31	1014	1009
08/17/12	95	86	75	73	68	60	93	36	18	1016	1012
08/16/12	100	89	76	73	63	57	89	27	33	1015	1010
08/15/12	101	91	86	69	63	57	59	26	21	1012	1008
08/14/12	112	101	89	67	53	45	46	11	24	1011	1006
08/13/12	112	101	92	67	52	43	41	11	22	1011	1007
08/12/12	115	100	91	72	55	42	45	10	18	1011	1007
08/11/12	111	99	88	68	54	41	48	10	17	1011	1007
08/10/12	111	100	91	64	54	45	37	12	24	1012	1007
08/09/12	111	104	96	66	52	47	38	12	15	1014	1009
08/08/12	116	102	88	71	56	45	48	10	13	1013	1011
08/07/12	112	98	88	67	58	50	44	14	17	1014	1010
08/06/12	110	98	86	66	57	50	45	14	28	1016	1011
08/05/12	105	95	86	74	54	46	58	16	29	1016	1011
08/04/12	108	97	86	66	52	45	51	13	15	1011	1009
08/03/12	108	95	84	70	55	46	57	14	13	1012	1007
08/02/12	105	94	84	68	57	47	56	16	15	1014	1009
08/01/12	100	91	81	73	61	51	74	20	14	1016	1012
TOTALS:	116	94	73	75	60	41	100	10	33	1016	1006

All sensors down from 8/8 21:21 – 8/9 8:51.

NovaStar Statistical Report
G159: Lake Pleasant North Weather Statistics - August 2012

PointID	5662	5662	5662	5658	5658	5658	5661	5661	5654	5664	5664	5663
StatType	max	mean	min	max	mean	min	max	min	max	max	min	max
DataType	temp	temp	temp	dewpnt	dewpnt	dewpnt	rhumid	rhumid	pkwind	baropr	baropr	solrad
Units	DegF	DegF	DegF	degF	degF	degF	rh%	rh%	mph	mb	mb	wsqm
08/31/12	99	90	80	72	65	59	61	29	14	1013	1009	846
08/30/12	99	90	79	72	64	54	61	30	17	1012	1008	890
08/29/12	103	92	82	67	62	50	58	21	10	1013	1008	857
08/28/12	106	95	83	70	62	55	55	20	13	1015	1010	874
08/27/12	105	93	81	68	61	54	54	21	9	1014	1010	1236
08/26/12	103	91	79	69	62	52	67	22	11	1013	1008	945
08/25/12	100	89	78	74	65	56	73	30	12	1011	1007	863
08/24/12	98	86	77	76	68	63	81	37	13	1012	1008	1093
08/23/12	91	81	70	76	70	61	99	50	29	1013	1009	874
08/22/12	94	82	72	76	68	53	95	45	18	1013	1009	967
08/21/12	98	87	72	73	65	53	68	36	24	1014	1009	775
08/20/12	100	89	74	76	67	60	83	34	29	1013	1009	863
08/19/12	104	92	81	73	65	57	67	27	11	1013	1008	863
08/18/12	98	87	79	75	68	59	75	37	21	1014	1008	945
08/17/12	93	85	76	74	68	63	87	43	17	1015	1011	995
08/16/12	98	87	75	76	66	61	88	34	25	1013	1009	879
08/15/12	98	89	84	72	66	62	57	37	24	1010	1008	868
08/14/12	110	99	88	71	57	47	45	14	14	1012	1006	885
08/13/12	111	100	91	70	55	46	34	14	22	1012	1008	879
08/12/12	112	99	90	69	55	48	48	13	34	1012	1008	874
08/11/12	109	97	86	71	58	44	51	12	17	1012	1007	890
08/10/12	110	98	91	71	58	48	46	14	24	1013	1007	901
08/09/12	109	97	86	71	60	50	53	16	17	1015	1009	885
08/08/12	111	100	88	70	56	47	40	14	17	1014	1009	912
08/07/12	110	98	88	66	58	53	44	17	23	1015	1010	901
08/06/12	108	97	88	74	60	52	49	18	25	1017	1012	901
08/05/12	102	93	85	69	57	49	53	20	20	1016	1010	1055
08/04/12	107	95	84	68	57	49	54	16	15	1012	1008	918
08/03/12	104	93	83	71	60	50	64	18	11	1012	1008	918
08/02/12	102	92	82	70	60	51	53	21	15	1015	1009	940
08/01/12	98	90	79	73	64	53	75	25	13	1016	1012	912
TOTALS:	112	92	70	76	62	44	99	12	34	1017	1006	1236

NovaStar Statistical Report
G160: Magma FRS Weather Statistics - August 2012

PointID	6717	6717	6717	6714	6714	6714	6716	6716	6709
StatType	max	mean	min	max	mean	min	max	min	max
DataType	temp	temp	temp	dewpnt	dewpnt	dewpnt	rhumid	rhumid	pkwind
Units	DegF	DegF	DegF	degF	degF	degF	rh%	rh%	mph
08/31/12	100	88	79	65	62	59	60	30	11
08/30/12	100	89	79	66	63	60	66	30	11
08/29/12	105	91	79	63	56	42	52	16	13
08/28/12	105	95	84	63	54	43	46	15	23
08/27/12	108	94	84	66	58	48	52	16	19
08/26/12	102	89	76	68	61	52	69	23	9
08/25/12	100	87	74	69	64	60	83	30	9
08/24/12	95	83	72	75	68	63	95	39	10
08/23/12	93	82	72	73	69	64	98	41	11
08/22/12	86	78	72	72	69	61	98	47	23
08/21/12	100	88	72	73	67	63	95	35	23
08/20/12	104	90	77	68	63	59	63	28	13
08/19/12	100	90	78	70	66	57	73	31	19
08/18/12	97	86	76	70	68	64	81	37	12
08/17/12	91	81	75	73	69	64	93	43	24
08/16/12	93	86	76	71	65	59	86	42	11
08/15/12	98	87	76	68	63	59	73	30	15
08/14/12	110	97	84	63	54	50	44	15	28
08/13/12	112	97	84	62	52	47	38	14	11
08/12/12	112	96	80	61	53	45	48	12	11
08/11/12	112	96	84	62	55	48	40	14	21
08/10/12	111	97	86	66	55	42	41	10	18
08/09/12	110	97	86	64	57	51	44	16	13
08/08/12	112	97	83	65	58	54	46	17	27
08/07/12	105	93	81	67	62	57	53	24	9
08/06/12	107	91	76	71	64	54	75	22	15
08/05/12	104	91	77	72	58	52	70	23	25
08/04/12	107	93	79	68	53	46	44	14	13
08/03/12	105	92	79	64	54	47	47	17	8
08/02/12	105	90	76	66	57	51	63	19	7
08/01/12	100	89	78	66	61	55	66	24	12
TOTALS:	112	90	72	75	61	42	98	10	28

NovaStar Statistical Report
G161: McMicken Dam Weather Statistics - August 2012

PointID	5437	5437	5437	5429	5429	5429	5436	5436	5433	5439	5439	5427
StatType	max	mean	min	max	mean	min	max	min	max	max	min	max
DataType	temp	temp	temp	dewpnt	dewpnt	dewpnt	rhumid	rhumid	pkwind	baropr	baropr	solrad
Units	DegF	DegF	DegF	degF	degF	degF	rh%	rh%	mph	mb	mb	wsqm
08/31/12	103	92	81	72	63	58	61	25	23	1014	1011	874
08/30/12	103	93	84	69	63	58	61	25	24	1013	1009	901
08/29/12	106	95	84	67	60	52	52	18	16	1014	1009	885
08/28/12	107	96	85	64	57	51	49	17	18	1015	1010	951
08/27/12	108	94	79	64	56	47	54	16	11	1015	1011	786
08/26/12	106	93	80	67	56	41	64	12	16	1013	1010	907
08/25/12	103	92	80	75	62	52	80	22	17	1012	1008	896
08/24/12	99	89	79	80	69	59	99	28	14	1013	1009	951
08/23/12	96	84	74	81	71	66	99	39	31	1014	1011	923
08/22/12	94	83	75	79	74	66	99	45	18	1015	1011	956
08/21/12	104	92	74	76	67	59	99	27	31	1016	1009	951
08/20/12	105	95	86	68	65	61	55	27	17	1013	1009	896
08/19/12	104	94	82	73	66	59	74	27	16	1013	1008	890
08/18/12	100	90	81	74	68	59	77	32	20	1014	1010	989
08/17/12	97	86	76	77	69	63	99	38	16	1017	1013	901
08/16/12	101	91	75	79	64	59	99	29	34	1015	1011	1033
08/15/12	100	92	85	69	61	57	52	27	34	1013	1009	912
08/14/12	112	103	88	65	49	43	36	11	33	1011	1006	791
08/13/12	115	102	85	55	47	41	27	9	25	1012	1007	901
08/12/12	115	102	91	56	50	41	31	8	13	1011	1007	896
08/11/12	112	101	88	59	51	44	33	12	17	1012	1008	1022
08/10/12	112	100	85	57	49	43	30	11	19	1012	1007	923
08/09/12	112	102	90	63	51	43	31	11	18	1015	1009	901
08/08/12	117	102	85	58	51	41	33	9	31	1013	1008	929
08/07/12	113	101	87	57	53	48	33	12	18	1015	1010	923
08/06/12	112	99	85	67	56	49	48	13	25	1016	1011	918
08/05/12	108	97	86	58	47	43	31	13	26	1016	1012	907
08/04/12	112	98	82	55	47	43	32	12	17	1012	1009	934
08/03/12	108	95	81	60	51	42	45	11	16	1012	1008	929
08/02/12	107	94	80	60	54	45	50	13	21	1015	1010	945
08/01/12	103	92	79	69	58	48	68	18	28	1017	1013	934
TOTALS:	117	95	74	81	58	41	99	8	34	1017	1006	1033

NovaStar Statistical Report
G162: Mobile Weather Statistics - August 2012

PointID	6972	6972	6972	6969	6969	6969	6971	6971	6964	6973	6973
StatType	max	mean	min	max	mean	min	max	min	max	max	min
DataType	temp	temp	temp	dewpnt	dewpnt	dewpnt	rhumid	rhumid	pkwind	baropr	baropr
Units	DegF	DegF	DegF	degF	degF	degF	rh%	rh%	mph	mb	mb
08/31/12	98	90	78	73	65	63	78	35	9	1016	1012
08/30/12	94	90	83	70	66	58	64	36	20	1014	1012
08/29/12	100	90	84	74	67	61	67	30	27	1015	1010
08/28/12	102	91	82	70	66	56	67	23	8	1017	1012
08/27/12	101	92	77	69	59	57	57	28	7	1016	1012
08/26/12											
08/25/12											
08/24/12	89	82	81	77	71	70	85	71	14		
08/23/12	87	84	76	77	73	72	91	63	8	1016	1014
08/22/12	88	82	75	78	74	71	93	67	22	1016	1013
08/21/12	103	92	73	75	70	67	96	34	22	1018	1011
08/20/12	104	94	83	71	68	66	65	32	17	1015	1011
08/19/12	102	93	84	75	70	66	75	33	17	1015	1010
08/18/12	98	89	80	75	71	65	86	36	14	1017	1012
08/17/12	90	83	77	76	73	68	96	53	17	1019	1015
08/16/12	97	90	85	72	69	66	58	41	27	1017	1013
08/15/12	99	90	76	76	66	61	80	31	21	1014	1011
08/14/12	111	101	86	67	58	54	42	17	25	1013	1007
08/13/12	111	101	86	62	58	52	42	16	21	1013	1009
08/12/12	114	101	86	66	57	52	42	14	9	1012	1008
08/11/12	109	99	89	63	59	56	41	20	18	1014	1009
08/10/12	110	100	87	65	58	51	43	16	17	1014	1008
08/09/12	111	100	87	68	60	53	53	16	14	1017	1010
08/08/12	114	102	90	66	60	55	43	16	22	1015	1010
08/07/12	110	100	87	68	60	57	51	19	15	1017	1011
08/06/12	109	97	81	69	63	58	67	15	10	1019	1013
08/05/12	105	96	85	70	56	50	48	20	19	1018	1013
08/04/12	109	98	80	58	52	48	47	16	12	1014	1011
08/03/12	107	96	81	65	57	51	57	18	10	1014	1009
08/02/12	106	95	82	64	58	53	52	19	15	1017	1011
08/01/12	102	91	78	73	63	55	83	22	15	1019	1014
TOTALS:	114	93	73	78	64	48	96	14	27	1019	1007

All sensors down or have missing data from 8/23-8/31.

NovaStar Statistical Report
G163: Mt. Union Weather Statistics - August 2012

PointID	5382	5382	5382	5378	5378	5378	5381	5381
StatType	max	mean	min	max	mean	min	max	min
DataType	temp	temp	temp	dewpnt	dewpnt	dewpnt	rhumid	rhumid
Units	DegF	DegF	DegF	degF	degF	degF	rh%	rh%
08/31/12	81	67	57	60	53	47	82	45
08/30/12	84	69	61	56	47	37	74	30
08/29/12	83	71	63	52	46	39	63	25
08/28/12	84	72	67	57	51	42	58	26
08/27/12	84	71	62	56	48	39	54	35
08/26/12	80	68	59	54	49	44	78	33
08/25/12	72	64	53	66	56	48	97	61
08/24/12	76	63	56	64	56	49	100	52
08/23/12	71	60	55	66	58	51	100	55
08/22/12	76	63	56	65	54	44	100	51
08/21/12	76	65	55	65	57	45	99	56
08/20/12	81	69	62	63	58	50	92	38
08/19/12	76	67	60	65	57	45	92	52
08/18/12	73	64	59	66	56	42	100	46
08/17/12	72	62	55	63	56	49	100	59
08/16/12	79	67	55	60	54	42	100	38
08/15/12	80	69	60	61	51	40	87	31
08/14/12	86	74	65	54	43	36	61	22
08/13/12	77	73	68	50	45	40	39	33
08/12/12	84	77	69	55	41	36	41	36
08/11/12	84	77	69	48	43	40	41	21
08/10/12	72	71	69	44	41	37	38	30
08/09/12	86	74	66	53	47	40	53	21
08/08/12	86	76	69	49	43	37	45	17
08/07/12	87	74	67	59	47	42	54	27
08/06/12	86	74	67	56	48	36	51	18
08/05/12	79	71	67	52	46	40	49	34
08/04/12	69	64	60	51	46	41	64	38
08/03/12	80	71	62	53	46	42	69	34
08/02/12	72	66	63	51	49	47	63	43
08/01/12	74	67	56	58	54	48	100	51
TOTALS:	87	69	53	66	50	36	100	17

All sensors have missing data from 8/1-8/6. All sensors have missing data from 8/10-8/13.

NovaStar Statistical Report
G164: Osborn @ 64th St. Weather Statistics - August 2012

PointID	4617	4617	4617	4614	4614	4614	4616	4616	4609
StatType	max	mean	min	max	mean	min	max	min	max
DataType	temp	temp	temp	dewpnt	dewpnt	dewpnt	rhumid	rhumid	pkwind
Units	DegF	DegF	DegF	degF	degF	degF	rh%	rh%	mph
08/31/12	101	90	80	67	63	59	62	28	10
08/30/12	101	90	80	69	64	60	66	30	12
08/29/12	104	92	81	67	60	48	54	22	11
08/28/12	108	94	83	64	58	48	52	17	14
08/27/12	107	93	80	65	60	54	61	19	8
08/26/12	104	91	77	66	58	46	64	15	10
08/25/12	101	89	77	70	63	57	78	24	12
08/24/12	98	86	77	72	68	61	82	34	9
08/23/12	94	83	69	74	68	62	98	41	20
08/22/12	89	81	73	74	71	65	100	49	13
08/21/12	101	90	73	77	67	61	94	32	18
08/20/12	104	93	83	67	64	61	58	26	10
08/19/12	103	92	82	72	65	60	72	27	12
08/18/12	99	88	79	72	67	60	78	34	12
08/17/12	95	84	72	74	68	63	97	39	12
08/16/12	98	88	82	71	65	60	68	34	12
08/15/12	97	88	79	69	64	58	71	31	11
08/14/12	110	98	80	74	56	48	58	14	20
08/13/12	113	98	82	62	54	47	48	12	13
08/12/12	113	98	85	64	55	48	47	12	8
08/11/12	110	98	85	61	56	48	41	16	14
08/10/12	110	97	84	62	56	49	41	14	11
08/09/12	111	99	84	63	56	48	49	14	9
08/08/12	113	99	84	62	56	49	49	13	17
08/07/12	110	97	84	65	59	54	48	18	11
08/06/12	108	96	82	63	58	54	52	18	12
08/05/12	106	94	83	62	55	49	43	19	19
08/04/12	108	94	80	58	52	48	45	14	8
08/03/12	106	93	79	64	56	49	55	16	9
08/02/12	105	91	77	63	56	51	62	18	9
08/01/12	102	90	78	70	61	52	76	21	10
TOTALS:	113	92	69	77	61	46	100	12	20

NovaStar Statistical Report
G165: Phoenix Dam 2B Weather Statistics - August 2012

PointID	4797	4797	4797	4794	4794	4794	4796	4796	4784	4798	4798	4793
StatType	max	mean	min	max	mean	min	max	min	max	max	min	max
DataType	temp	temp	temp	dewpnt	dewpnt	dewpnt	rhumid	rhumid	pkwind	baropr	baropr	solrad
Units	DegF	DegF	DegF	degF	degF	degF	rh%	rh%	mph	mb	mb	wsqm
08/31/12	101	91	80	66	61	56	61	25	13	1016	1013	830
08/30/12	100	91	82	65	62	57	57	26	18	1015	1011	918
08/29/12	103	94	83	63	56	47	43	16	16	1016	1011	846
08/28/12	108	97	88	63	55	48	39	16	20	1017	1012	868
08/27/12	107	95	81	62	56	51	48	18	14	1017	1012	852
08/26/12	104	97	87	58	51	45	54	15	13	1015	1012	863
08/25/12	102	94	79	70	62	57	73	25	5	1014	1012	659
08/24/12	98	88	78	73	66	58	84	30	13	1016	1012	868
08/23/12	93	83	72	74	68	61	100	36	21	1016	1013	989
08/22/12	90	82	73	75	71	65	100	46	20	1017	1013	1148
08/21/12	102	91	74	80	65	55	100	27	29	1018	1012	923
08/20/12	105	95	86	65	62	59	50	25	11	1015	1011	852
08/19/12	105	93	82	71	63	57	69	25	19	1015	1010	863
08/18/12	98	89	81	71	65	57	68	33	14	1017	1012	918
08/17/12	97	86	75	74	65	58	97	32	16	1019	1015	1082
08/16/12	100	90	81	71	63	57	67	31	18	1017	1013	1055
08/15/12	98	90	84	67	61	57	54	30	19	1014	1011	753
08/14/12	111	101	87	65	50	45	45	12	25	1014	1008	868
08/13/12	113	101	86	54	48	43	29	11	21	1014	1009	868
08/12/12	115	100	88	60	51	41	37	9	12	1013	1009	951
08/11/12	110	99	88	59	53	45	36	13	20	1014	1010	1071
08/10/12	112	99	87	61	51	44	33	12	14	1015	1009	879
08/09/12	110	100	87	59	53	47	38	13	13	1017	1010	874
08/08/12	114	101	84	58	53	46	39	11	20	1016	1010	885
08/07/12	111	99	88	61	55	49	37	14	13	1017	1012	879
08/06/12	110	98	85	62	55	49	43	14	15	1019	1013	874
08/05/12	106	96	85	58	51	43	34	16	26	1019	1014	956
08/04/12	108	96	83	56	48	39	36	12	19	1014	1011	890
08/03/12	105	95	82	58	52	45	40	14	13	1015	1009	912
08/02/12	105	92	77	59	52	44	49	15	15	1017	1012	901
08/01/12	101	91	79	68	59	47	70	18	15	1019	1015	896
TOTALS:	115	94	72	80	57	39	100	9	29	1019	1008	1148

Sensors 4797, 4794, 4796, 4798, and 4793 down from 8/25 15:58 – 8/26 9:43. Sensor 4784 down from 8/25 9:43 – 8/25 22:58.

NovaStar Statistical Report
G166: Pima @ Jomax Weather Statistics - August 2012

PointID	4672	4672	4672	4669	4669	4669	4671	4671	4664	4674	4674	4673
StatType	max	mean	min	max	mean	min	max	min	max	max	min	max
DataType	temp	temp	temp	dewpnt	dewpnt	dewpnt	rhumid	rhumid	pkwind	baropr	baropr	solrad
Units	DegF	DegF	DegF	degF	degF	degF	rh%	rh%	mph	mb	mb	wsqm
08/31/12	103	92	81	69	63	58	67	24	15	1012	1009	841
08/30/12	103	91	79	70	64	59	71	25	12	1011	1008	841
08/29/12	106	95	83	66	55	41	46	14	11	1012	1008	863
08/28/12	110	98	86	59	54	46	38	12	11	1014	1009	945
08/27/12	109	97	86	61	56	51	44	16	16	1013	1009	868
08/26/12	105	93	80	64	58	48	59	16	9	1012	1008	967
08/25/12	103	91	79	72	64	58	79	25	12	1010	1007	868
08/24/12	98	87	79	78	69	63	96	35	23	1012	1008	989
08/23/12	95	84	71	76	71	65	100	41	14	1012	1009	1077
08/22/12	95	84	75	76	71	62	100	38	18	1013	1009	1253
08/21/12	105	92	75	77	66	60	100	27	21	1014	1009	923
08/20/12	106	96	85	65	62	59	50	24	12	1012	1008	868
08/19/12	105	94	81	67	63	60	60	25	11	1012	1008	868
08/18/12	100	90	79	73	68	58	79	34	16	1013	1008	995
08/17/12	100	87	76	74	67	61	92	30	14	1014	1011	626
08/16/12	100	90	77	77	64	59	85	29	17	1013	1010	923
08/15/12	102	92	85	71	63	60	53	27	15	1013	1008	764
08/14/12	113	102	91	63	49	42	39	10	20	1011	1006	896
08/13/12	115	103	91	64	45	40	30	9	19	1011	1007	918
08/12/12	115	102	91	56	49	38	30	8	10	1010	1007	885
08/11/12	114	101	87	59	51	44	38	11	13	1011	1007	940
08/10/12	113	102	93	59	49	44	28	11	13	1012	1007	918
08/09/12	115	101	88	59	52	43	36	10	12	1014	1008	907
08/08/12	117	102	87	56	50	43	32	9	21	1012	1008	923
08/07/12	113	100	90	59	54	46	35	11	10	1014	1009	907
08/06/12	113	99	84	70	55	48	64	13	13	1015	1011	907
08/05/12	108	97	88	63	51	45	37	14	25	1015	1010	1132
08/04/12	110	98	84	53	48	42	32	11	11	1011	1008	1132
08/03/12	108	96	84	58	52	45	41	12	13	1011	1007	923
08/02/12	107	95	82	57	51	45	41	13	11	1013	1009	918
08/01/12	103	92	81	68	59	49	65	18	12	1015	1011	918
TOTALS:	117	95	71	78	58	38	100	8	25	1015	1006	1253

NovaStar Statistical Report
G167: Rackensack Canyon Statistics - August 2012

PointID	5942	5942	5942	5939	5939	5939	5941	5941	5934	5938	5938
StatType	max	mean	min	max	mean	min	max	min	max	max	min
DataType	temp	temp	temp	dewpnt	dewpnt	dewpnt	rhumid	rhumid	pkwind	baropr	baropr
Units	DegF	DegF	DegF	degF	degF	degF	rh%	rh%	mph	mb	mb
08/31/12	91	84	77	71	64	61	69	40	20	1017	1014
08/30/12	91	85	77	68	63	54	71	33	31	1015	1013
08/29/12	94	88	82	62	54	48	48	25	20	1017	1013
08/28/12	96	91	85	61	57	52	42	25	23	1019	1015
08/27/12	98	90	81	62	58	50	50	26	17	1019	1015
08/26/12	93	87	82	61	57	52	44	31	19	1017	1013
08/25/12	91	84	77	67	62	56	68	38	20	1015	1012
08/24/12	84	80	76	72	68	63	79	58	15	1016	1013
08/23/12	82	76	66	72	69	61	98	65	18	1016	1014
08/22/12	85	77	70	73	67	61	98	54	36	1017	1014
08/21/12	93	83	70	71	67	62	99	43	35	1017	1014
08/20/12	93	87	81	69	65	62	59	41	16	1017	1014
08/19/12	94	86	77	68	65	61	68	38	16	1016	1013
08/18/12	88	80	73	74	70	62	95	54	29	1017	1013
08/17/12	87	78	70	74	67	62	91	52	21	1019	1015
08/16/12	91	82	71	70	65	61	93	43	20	1019	1015
08/15/12	92	84	78	68	65	56	68	35	28	1015	1013
08/14/12	102	93	82	67	54	48	52	20	33	1016	1011
08/13/12	102	96	88	57	51	48	34	18	31	1016	1013
08/12/12	103	95	89	59	54	49	36	17	18	1016	1013
08/11/12	101	93	85	61	56	51	46	21	24	1016	1013
08/10/12	102	95	90	57	52	49	31	19	22	1017	1012
08/09/12	104	94	87	60	55	48	38	18	27	1019	1014
08/08/12	104	96	90	63	55	50	35	18	33	1018	1014
08/07/12	102	93	86	60	57	52	40	21	18	1019	1015
08/06/12	100	90	77	67	58	54	69	25	29	1021	1017
08/05/12	95	89	77	72	55	50	70	26	33	1020	1016
08/04/12	98	91	82	57	53	50	40	22	18	1016	1014
08/03/12	96	90	83	59	55	51	42	24	18	1016	1012
08/02/12	94	88	82	57	55	51	43	25	18	1018	1014
08/01/12	90	84	77	68	61	54	71	34	17	1020	1017
TOTALS:	104	87	66	74	60	48	99	17	36	1021	1011

NovaStar Statistical Report
G168: Saguaro Lake Weather Statistics - August 2012

PointID	6782	6782	6782	6778	6778	6778	6781	6781	6774	6784	6784	6783
StatType	max	mean	min	max	mean	min	max	min	max	max	min	max
DataType	temp	temp	temp	dewpnt	dewpnt	dewpnt	rhumid	rhumid	pkwind	baropr	baropr	solrad
Units	DegF	DegF	DegF	degF	degF	degF	rh%	rh%	mph	mb	mb	wsqm
08/31/12	100	91	81	72	62	58	65	27	8	1015	1010	923
08/30/12	100	91	79	70	63	57	68	27	8	1014	1008	852
08/29/12	104	93	79	68	57	50	50	20	8	1015	1008	857
08/28/12	105	94	80	67	57	48	51	15	12	1016	1009	874
08/27/12	105	93	82	68	60	53	57	21	6	1015	1010	863
08/26/12	103	90	77	69	61	53	72	21	7	1014	1010	874
08/25/12	100	89	76	72	64	57	85	27	7	1013	1008	863
08/24/12	96	85	75	72	67	61	85	35	8	1015	1010	852
08/23/12	93	81	69	76	68	61	96	42	13	1016	1012	934
08/22/12	89	81	72	73	69	62	99	47	13	1017	1012	907
08/21/12	101	90	72	75	66	61	99	29	19	1017	1010	874
08/20/12	105	95	82	70	61	57	60	23	9	1014	1009	863
08/19/12	103	92	79	77	63	59	66	25	9	1014	1009	852
08/18/12	98	88	78	72	67	62	76	34	9	1016	1010	967
08/17/12	97	83	73	76	67	58	90	31	11	1018	1013	1060
08/16/12	98	88	77	73	64	58	79	32	16	1018	1012	918
08/15/12	98	89	77	70	63	57	73	29	11	1014	1010	797
08/14/12	111	98	86	73	54	46	48	12	15	1013	1006	1016
08/13/12	113	98	81	67	53	44	55	11	21	1013	1007	940
08/12/12	114	98	84	70	54	45	54	11	11	1012	1007	901
08/11/12	112	98	85	76	56	48	58	14	14	1013	1007	973
08/10/12	111	97	82	69	56	48	49	14	10	1013	1007	901
08/09/12	111	98	83	75	59	50	61	14	9	1015	1008	912
08/08/12	114	97	80	77	58	50	50	13	20	1014	1008	907
08/07/12	110	102	88	73	56	52	48	16	9	1014	1009	901
08/06/12	110	98	83	68	59	52	57	16	8	1018	1011	896
08/05/12	104	93	80	70	56	47	57	18	30	1018	1012	824
08/04/12	108	95	80	67	54	44	56	12	9	1013	1009	907
08/03/12	106	93	77	72	55	47	51	15	8	1013	1008	912
08/02/12	104	91	77	77	56	49	59	16	19	1016	1010	912
08/01/12	100	90	78	72	61	50	73	20	9	1018	1012	907
TOTALS:	114	92	69	77	60	44	99	11	30	1018	1006	1060

All sensors down from 8/6 18:28 – 8/7 9:43. All sensors down from 8/20 17:58 – 8/21 9:58.

NovaStar Statistical Report
G169: South Mountain Fan Weather Statistics - August 2012

PointID	6562	6562	6562	6556	6556	6556	6561	6561	6554	6564	6564	6566
StatType	max	mean	min	max	mean	min	max	min	max	max	min	max
DataType	temp	temp	temp	dewpnt	dewpnt	dewpnt	rhumid	rhumid	pkwind	baropr	baropr	solrad
Units	DegF	DegF	DegF	degF	degF	degF	rh%	rh%	mph	mb	mb	wsqm
08/31/12	103	95	85	66	63	60	52	27	13	1015	1010	885
08/30/12	105	95	86	70	65	60	57	26	13	1014	1008	918
08/29/12	108	97	85	69	62	52	55	22	13	1015	1009	907
08/28/12	111	100	90	67	56	43	44	11	16	1016	1009	912
08/27/12	110	99	81	70	57	46	54	17	13	1016	1009	962
08/26/12	108	97	90	64	56	46	44	7	13	1013	1010	841
08/25/12	105	96	86	74	60	49	61	11	11	1013	1008	912
08/24/12	101	91	82	77	69	59	83	30	10	1015	1009	912
08/23/12	97	87	76	79	72	65	100	38	18	1016	1011	1033
08/22/12	92	84	76	78	73	67	100	57	13	1017	1012	1022
08/21/12	105	94	74	77	68	60	100	29	22	1018	1009	945
08/20/12	108	98	88	72	66	61	52	24	19	1015	1008	907
08/19/12	105	96	86	74	67	62	66	26	12	1014	1008	907
08/18/12	103	92	83	75	69	63	72	30	13	1016	1010	852
08/17/12	98	87	77	79	72	65	100	40	16	1018	1013	1071
08/16/12	102	92	84	72	67	59	64	35	19	1017	1011	907
08/15/12	101	92	79	76	65	58	80	27	18	1014	1010	918
08/14/12	115	104	81	72	52	43	71	10	24	1014	1006	912
08/13/12	118	105	91	56	49	42	25	8	18	1012	1007	978
08/12/12	118	105	93	58	52	45	30	10	13	1012	1006	912
08/11/12	114	103	94	62	53	48	30	13	16	1013	1007	857
08/10/12	105	96	92	57	52	48	25	12	14	1013	1010	912
08/09/12	116	105	92	62	54	45	35	10	14	1015	1008	929
08/08/12	119	106	96	59	54	41	30	8	15	1014	1007	934
08/07/12	114	104	92	63	56	51	36	14	14	1016	1009	929
08/06/12	114	102	88	70	57	53	44	15	12	1018	1011	918
08/05/12	109	100	91	66	49	43	39	13	17	1017	1012	1055
08/04/12	112	102	88	54	47	43	29	11	13	1013	1009	956
08/03/12	111	100	88	59	52	45	36	12	11	1013	1007	962
08/02/12	109	99	87	61	53	46	37	14	12	1016	1010	951
08/01/12	106	95	84	71	59	50	64	17	14	1018	1012	956
TOTALS:	119	97	74	79	59	41	100	7	24	1018	1006	1071

Sensor 6562 down from 8/10 5:58 – 8/10 21:13. Sensor 6556 down from 8/10 5:58 – 8/10 15:28. Sensor 6561 down from 8/10 4:58 – 8/10 15:28. Sensor 6564 down from 8/10 8:58 – 8/10 2:40 and 8/26 3:58 – 8/26 12:29. Sensor 6566 down from 8/10 15:28 – 8/11 4:28 and 8/26 3:58 – 8/26 13:28.

NovaStar Statistical Report
G170: South Mountain Park Weather Statistics - August 2012

PointID StatType Data Type Units	6512 max temp DegF	6512 mean temp DegF	6512 min temp DegF	6508 max dewpnt degF	6508 mean dewpnt degF	6508 min dewpnt degF	6511 max rhumid rh%	6511 min rhumid rh%	6504 max pkwind mph	6514 max baropr mb	6514 min baropr mb	6513 max solrad wsqm
08/31/12	95	87	79	65	63	60	59	36	12	1017	1012	890
08/30/12	96	87	79	69	65	61	68	38	16	1016	1011	885
08/29/12	100	90	79	68	62	50	65	25	16	1017	1009	896
08/28/12	103	94	82	68	58	50	54	19	12	1017	1010	1000
08/27/12	103	93	84	62	57	47	46	23	9	1017	1009	901
08/26/12	99	91	82	61	56	47	48	20	9	1016	1010	907
08/25/12	98	89	80	67	58	52	61	29	8	1015	1009	918
08/24/12	94	85	76	72	66	55	82	34	9	1016	1012	868
08/23/12	89	79	69	73	69	65	100	48	19	1016	1012	973
08/22/12	84	77	69	74	70	63	100	64	12	1016	1012	1099
08/21/12	97	87	69	73	67	60	100	38	23	1017	1011	978
08/20/12	100	90	81	70	65	61	65	34	15	1017	1010	901
08/19/12	98	89	79	71	67	62	79	35	16	1016	1009	890
08/18/12	95	85	76	71	68	63	81	42	13	1017	1012	956
08/17/12	91	80	71	72	69	63	100	49	19	1017	1014	951
08/16/12	93	85	77	71	65	59	68	43	21	1018	1013	940
08/15/12	91	85	75	71	63	56	77	35	21	1014	1011	1033
08/14/12	106	97	74	72	55	51	82	18	27	1014	1010	918
08/13/12	110	99	91	58	53	49	34	16	22	1015	1009	973
08/12/12	110	98	89	63	55	51	35	16	11	1014	1009	923
08/11/12	107	96	86	63	56	52	40	20	16	1014	1009	846
08/10/12	108	98	85	62	55	51	41	18	11	1014	1008	945
08/09/12	109	98	87	63	57	51	42	16	18	1016	1009	940
08/08/12	110	98	88	68	57	49	41	14	15	1016	1011	945
08/07/12	105	97	86	62	58	54	44	21	13	1017	1010	940
08/06/12	106	95	82	63	59	56	48	22	19	1019	1011	929
08/05/12	100	93	84	65	53	45	45	21	20	1018	1013	973
08/04/12	106	95	85	54	50	47	30	16	15	1014	1008	956
08/03/12	106	94	83	59	54	48	41	17	13	1015	1006	962
08/02/12	101	92	84	61	55	50	41	21	11	1018	1007	956
08/01/12	98	89	79	68	59	51	67	24	11	1020	1012	956
TOTALS:	110	91	69	74	60	45	100	14	27	1020	1006	1099

NovaStar Statistical Report
G171: Thompson Peak Weather Statistics - August 2012

PointID	5947	5947	5947	5943	5943	5943	5946	5946
StatType	max	mean	min	max	mean	min	max	min
DataType	temp	temp	temp	dewpnt	dewpnt	dewpnt	rhumid	rhumid
Units	DegF	DegF	DegF	degF	degF	degF	rh%	rh%
08/31/12	96	85	76	68	62	57	72	31
08/30/12	97	85	76	69	63	59	73	30
08/29/12	100	90	78	67	54	40	65	18
08/28/12	104	92	82	59	53	43	43	15
08/27/12	103	91	81	65	56	44	48	22
08/26/12	96	88	81	62	53	45	48	22
08/25/12	97	86	78	67	59	50	66	30
08/24/12	91	83	76	72	65	58	75	44
08/23/12	86	78	67	74	68	62	100	53
08/22/12	87	76	69	77	68	56	100	49
08/21/12	95	83	69	75	66	60	100	39
08/20/12	100	89	81	69	62	54	54	29
08/19/12	98	87	75	72	65	57	88	32
08/18/12	92	81	73	74	67	58	97	43
08/17/12	91	79	69	71	65	60	97	40
08/16/12	94	82	73	73	64	56	85	36
08/15/12	94	84	76	69	63	56	71	34
08/14/12	108	95	81	64	50	45	55	14
08/13/12	108	98	88	63	47	42	35	12
08/12/12	109	97	87	56	49	40	32	11
08/11/12	106	94	85	58	52	44	40	17
08/10/12	107	97	89	58	50	44	34	15
08/09/12	106	96	86	58	53	47	37	17
08/08/12	108	97	88	62	52	43	37	14
08/07/12	105	94	83	62	54	49	43	18
08/06/12	105	92	80	60	55	49	48	19
08/05/12	102	91	80	66	51	43	49	20
08/04/12	103	93	82	54	48	42	37	14
08/03/12	101	92	84	57	51	45	39	18
08/02/12	99	90	81	60	52	47	37	20
08/01/12	97	86	78	69	59	49	68	25
TOTALS:	109	89	67	77	57	40	100	11

NovaStar Statistical Report
G172: Tiger Wash Fan Weather Statistics - August 2012

PointID	5142	5142	5142	5146	5146	5146	5141	5141	5134	5144	5144	5143
StatType	max	mean	min	max	mean	min	max	min	max	max	min	max
DataType	temp	temp	temp	dewpnt	dewpnt	dewpnt	rhumid	rhumid	pkwind	baropr	baropr	solrad
Units	DegF	DegF	DegF	degF	degF	degF	rh%	rh%	mph	mb	mb	wsqm
08/31/12	102	90	77	70	63	55	69	24	14	1020	1015	890
08/30/12	102	91	81	69	62	57	62	24	16	1019	1014	1110
08/29/12	106	94	82	68	61	52	62	18	13	1020	1015	973
08/28/12	108	96	83	58	51	40	33	14	18	1021	1016	973
08/27/12	110	95	78	54	46	37	41	9	10	1021	1016	940
08/26/12	106	91	77	61	53	44	54	13	13	1019	1014	962
08/25/12	103	91	79	68	58	47	68	16	12	1018	1013	945
08/24/12	99	89	78	75	64	56	80	26	13	1019	1014	1137
08/23/12	94	84	74	76	71	62	100	39	14	1019	1015	956
08/22/12	93	84	75	78	68	63	100	41	15	1019	1015	984
08/21/12	103	90	76	78	68	61	93	30	27	1020	1015	1005
08/20/12	106	92	84	77	68	62	73	27	21	1020	1015	1044
08/19/12	105	93	79	73	66	60	79	25	12	1020	1014	945
08/18/12	100	89	79	78	69	61	95	31	13	1020	1015	984
08/17/12	93	84	78	75	70	65	88	44	15	1022	1017	1104
08/16/12	102	88	73	71	63	57	89	26	26	1021	1015	907
08/15/12	98	91	85	67	62	49	53	21	20	1018	1013	412
08/14/12	114	102	86	54	49	41	32	9	14	1019	1013	940
08/13/12	114	102	86	55	46	42	28	9	19	1019	1014	1060
08/12/12	115	102	87	58	49	41	36	9	13	1019	1014	951
08/11/12	112	100	87	62	52	45	43	11	14	1018	1013	1033
08/10/12	111	98	84	63	52	40	38	9	18	1019	1013	967
08/09/12	112	100	87	64	55	42	45	10	14	1021	1015	1027
08/08/12	116	102	85	56	50	44	36	10	20	1021	1015	962
08/07/12	115	100	84	62	54	46	43	11	11	1021	1016	984
08/06/12	112	99	86	57	53	47	38	14	12	1023	1017	951
08/05/12	106	94	80	56	48	39	41	12	14	1022	1016	808
08/04/12	108	95	81	63	48	41	48	11	14	1018	1013	956
08/03/12	108	94	80	70	57	43	61	12	14	1019	1014	962
08/02/12	106	92	78	68	61	52	70	19	14	1021	1015	1049
08/01/12	101	89	76	71	62	53	80	22	16	1023	1018	962
TOTALS:	116	94	73	78	58	37	100	9	27	1023	1013	1137

NovaStar Statistical Report
G173: Usery Mtn. Park Weather Statistics - August 2012

PointID	6652	6652	6652	6646	6646	6646	6651	6651	6644	6654	6654	6653
StatType	max	mean	min	max	mean	min	max	min	max	max	min	max
DataType	temp	temp	temp	dewpnt	dewpnt	dewpnt	rhumid	rhumid	pkwind	baropr	baropr	solrad
Units	DegF	DegF	DegF	degF	degF	degF	rh%	rh%	mph	mb	mb	wsqm
08/31/12	100	90	82	65	61	58	54	27	13	1012	1008	934
08/30/12	99	90	81	67	64	59	62	30	10	1011	1006	956
08/29/12	103	93	84	63	55	40	48	14	13	1012	1006	951
08/28/12	106	96	83	62	54	41	50	14	13	1013	1007	934
08/27/12	106	95	85	62	57	51	45	10	11	1012	1008	951
08/26/12	101	92	80	63	55	46	55	20	9	1011	1007	978
08/25/12	100	90	76	71	62	52	80	26	12	1010	1006	951
08/24/12	94	85	76	75	67	60	83	37	10	1012	1007	1060
08/23/12	92	82	72	76	70	65	100	44	14	1012	1008	945
08/22/12	89	80	72	76	71	61	100	43	18	1014	1009	753
08/21/12	99	89	73	75	66	56	100	32	22	1014	1007	863
08/20/12	103	92	83	65	61	58	49	24	12	1012	1007	951
08/19/12	101	91	79	67	63	58	64	27	13	1011	1006	940
08/18/12	97	87	77	71	67	62	82	34	12	1013	1007	1005
08/17/12	96	84	73	76	68	59	100	34	18	1015	1010	1198
08/16/12	95	89	79	71	64	58	71	36	20	1014	1009	857
08/15/12	98	88	78	73	63	58	79	30	14	1011	1006	1060
08/14/12	110	100	86	66	51	46	48	12	19	1010	1004	978
08/13/12	112	100	88	62	48	40	34	10	17	1010	1005	1110
08/12/12	112	99	87	55	50	41	33	10	14	1009	1005	1005
08/11/12	110	98	86	59	52	49	37	14	18	1010	1005	1115
08/10/12	110	99	88	62	51	46	37	13	15	1011	1004	984
08/09/12	109	98	84	66	55	48	50	14	15	1013	1006	1000
08/08/12	112	100	86	68	53	46	36	12	19	1012	1006	978
08/07/12	109	98	86	60	55	50	41	15	14	1013	1007	973
08/06/12	108	96	82	65	57	51	54	16	15	1015	1009	967
08/05/12	105	95	86	67	52	43	49	17	26	1015	1009	1126
08/04/12	107	96	82	55	49	45	39	13	13	1010	1007	1000
08/03/12	105	95	84	55	49	44	36	14	12	1010	1005	995
08/02/12	103	93	81	56	51	47	42	16	19	1013	1008	989
08/01/12	100	91	80	67	58	49	64	20	13	1015	1010	989
TOTALS:	112	93	72	76	58	40	100	10	26	1015	1004	1198

NovaStar Statistical Report
G174: Wickenburg Airport Weather Statistics - August 2012

PointID	7122	7122	7122	7116	7116	7116	7121	7121	7114	7124	7124	7123
StatType	max	mean	min	max	mean	min	max	min	max	max	min	max
DataType	temp	temp	temp	dewpnt	dewpnt	dewpnt	rhumid	rhumid	pkwind	baropr	baropr	solrad
Units	DegF	DegF	DegF	degF	degF	degF	rh%	rh%	mph	mb	mb	wsqm
08/31/12	96	86	74	63	58	55	62	28	15	1016	1012	896
08/30/12	98	86	74	64	56	51	56	23	19	1015	1011	962
08/29/12	100	88	79	68	57	51	59	20	11	1016	1012	1049
08/28/12	102	90	76	59	53	45	49	18	20	1017	1013	923
08/27/12	104	89	74	56	49	44	52	15	10	1017	1013	918
08/26/12	99	87	71	63	53	43	71	16	15	1016	1011	923
08/25/12	98	86	71	72	60	52	87	26	14	1014	1010	995
08/24/12	93	82	71	74	65	57	93	32	13	1015	1011	1044
08/23/12	86	77	67	70	67	61	99	48	15	1015	1012	1071
08/22/12	90	79	69	72	67	54	99	38	16	1015	1012	912
08/21/12	99	85	74	73	64	58	88	29	19	1016	1012	945
08/20/12	96	87	79	70	65	58	67	33	15	1016	1012	945
08/19/12	100	87	74	71	64	53	75	28	12	1015	1011	929
08/18/12	96	84	74	75	66	59	87	30	31	1016	1011	1000
08/17/12	91	81	74	73	65	60	82	41	14	1018	1014	1016
08/16/12	97	85	72	70	60	56	83	27	26	1017	1013	808
08/15/12	97	88	79	70	61	55	65	26	25	1014	1011	1077
08/14/12	107	97	79	58	49	42	38	12	13	1015	1010	929
08/13/12	108	96	79	56	47	42	34	11	17	1015	1011	934
08/12/12	109	96	81	55	49	40	40	11	18	1014	1011	973
08/11/12	105	93	80	56	51	44	38	15	17	1014	1010	1085
08/10/12	105	94	79	56	49	41	38	12	18	1015	1010	934
08/09/12	108	95	81	60	52	44	45	13	17	1017	1012	934
08/08/12	110	97	79	55	49	41	41	10	17	1016	1012	956
08/07/12	108	94	79	57	53	49	45	16	14	1018	1013	978
08/06/12	105	93	81	59	53	46	47	16	13	1019	1014	945
08/05/12	100	88	76	56	48	43	41	17	15	1018	1013	808
08/04/12	103	90	74	57	48	43	50	14	15	1015	1011	956
08/03/12	101	90	75	65	52	42	56	14	19	1015	1011	962
08/02/12	99	88	74	63	55	49	64	20	14	1017	1012	962
08/01/12	96	85	73	68	59	49	79	23	15	1019	1015	1000
TOTALS:	110	88	67	75	56	40	99	10	31	1019	1010	1085

NovaStar Statistical Report
G140: Bartlett Lake Weather Statistics – September 2012

PointID	5912	5912	5912	5908	5908	5908	5911	5911	5904	5914	5914	5913
StatType	max	mean	min	max	mean	min	max	min	max	max	min	max
DataType	temp	temp	temp	dewpnt	dewpnt	dewpnt	rhumid	rhumid	pkwind	baropr	baropr	solrad
Units	DegF	DegF	DegF	degF	degF	degF	rh%	rh%	mph	mb	mb	wsqm
09/30/12	105	88	75	57	42	32	52	9	17	1017	1011	813
09/29/12	98	84	71	60	51	46	59	20	16	1018	1012	808
09/28/12	96	83	72	61	50	42	47	21	16	1015	1011	819
09/27/12	98	82	70	52	44	37	47	13	15	1017	1011	863
09/26/12	97	81	67	50	44	38	50	14	16	1015	1009	830
09/25/12	96	83	70	54	45	39	52	15	23	1015	1010	819
09/24/12	100	86	74	55	46	39	44	12	22	1017	1011	940
09/23/12	103	89	79	52	46	39	37	11	13	1018	1012	797
09/22/12	108	90	76	52	44	36	38	9	15	1017	1011	841
09/21/12	105	88	77	52	44	35	41	9	17	1016	1011	846
09/20/12	103	89	76	53	45	40	41	12	17	1018	1012	857
09/19/12	105	88	74	53	45	38	42	11	13	1018	1013	857
09/18/12	104	86	73	61	50	31	62	9	16	1018	1013	863
09/17/12	99	84	69	60	52	45	55	19	20	1018	1013	956
09/16/12	100	83	69	54	46	35	52	10	16	1020	1014	824
09/15/12	96	85	75	55	46	41	48	16	23	1021	1015	874
09/14/12	97	86	76	54	44	37	39	13	24	1022	1017	879
09/13/12	101	88	76	66	56	45	65	19	26	1019	1014	1071
09/12/12	94	82	72	68	64	58	83	32	17	1018	1013	879
09/11/12	83	78	74	71	67	63	90	54	13	1016	1013	451
09/10/12	97	86	75	70	64	56	81	27	31	1018	1013	890
09/09/12	90	84	75	73	61	56	88	34	24	1018	1014	830
09/08/12	94	86	77	76	67	60	93	38	19	1017	1013	648
09/07/12	84	79	69	76	73	62	99	69	20	1017	1013	368
09/06/12	102	90	81	77	69	61	87	30	31	1018	1013	868
09/05/12	102	90	76	68	64	58	71	25	20	1018	1013	879
09/04/12	99	87	81	77	67	62	68	35	34	1019	1014	879
09/03/12	104	93	83	70	61	57	54	23	20	1019	1014	874
09/02/12	108	95	85	68	63	57	58	21	24	1017	1012	896
09/01/12	106	94	82	68	63	58	59	23	15	1018	1012	951
TOTALS:	108	86	67	77	54	31	99	9	34	1022	1009	1071

NovaStar Statistical Report
G141: Buckeye FRS #1 Weather Statistics - September 2012

PointID	5282	5282	5282	5278	5278	5278	5281	5281	5274	5284	5284
StatType	max	mean	min	max	mean	min	max	min	max	max	min
DataType	temp	temp	temp	dewpnt	dewpnt	dewpnt	rhumid	rhumid	pkwind	baropr	baropr
Units	DegF	DegF	DegF	degF	degF	degF	rh%	rh%	mph	mb	mb
09/30/12	103	86	70	42	36	30	32	8	11	1004	999
09/29/12	100	83	69	47	45	40	46	15	16	1004	1000
09/28/12	99	82	65	63	48	35	63	11	12	1002	997
09/27/12	98	83	67	58	41	38	50	13	13	1003	1000
09/26/12	98	82	66	47	39	34	33	12	10	1000	998
09/25/12	97	84	69	43	38	33	36	11	20	1000	997
09/24/12	102	86	72	49	40	35	34	11	23	1003	998
09/23/12	107	90	74	45	39	35	29	9	11	1003	1000
09/22/12	105	89	73	44	38	32	44	8	12	1002	999
09/21/12	105	88	71	43	38	32	32	8	13	1002	998
09/20/12	106	89	73	44	38	34	31	9	13	1003	999
09/19/12	106	88	71	47	39	29	38	7	11	1004	1000
09/18/12	103	87	70	62	49	37	58	11	8	1004	1000
09/17/12	98	85	71	61	54	47	63	19	12	1004	1000
09/16/12	100	83	67	53	43	37	45	12	14	1006	1001
09/15/12	96	84	72	50	40	32	40	11	32	1008	1003
09/14/12	95	86	74	56	44	33	50	12	30	1008	1003
09/13/12	105	87	72	66	56	44	73	19	26	1005	1001
09/12/12	95	82	69	71	65	60	98	34	30	1005	1001
09/11/12	84	77	70	70	67	61	100	49	14	1005	1002
09/10/12	98	83	69	74	64	54	100	26	30	1005	999
09/09/12	94	85	74	69	58	53	79	27	29	1005	1000
09/08/12	96	85	78	72	66	57	51	32	17	1003	1000
09/07/12	88	81	73	76	69	64	100	48	18	1006	1002
09/06/12	103	89	81	72	65	59	68	26	30	1003	999
09/05/12	103	89	78	72	66	56	82	24	14	1004	999
09/04/12	101	90	79	72	63	56	77	26	17	1005	1000
09/03/12	100	90	81	65	62	57	59	26	18	1004	1000
09/02/12	103	97	82	64	58	49	55	18	21	1001	998
09/01/12	100	94	83	67	62	60	67	26	8	1002	1000
TOTALS:	107	86	65	76	51	29	100	7	32	1008	997

All sensors down or have missing data from 9/1-9/3. Sensors 5278 and 5282 down from 9/8 1:10 – 9/8 11:10. Sensor 5281 down from 9/7 22:10 – 9/8 10:55. Sensor 5284 down from 9/8 3:10 – 9/8 11:10.

NovaStar Statistical Report
G142: Carefree Ranch Weather Statistics - September 2012

PointID	4932	4932	4932	4928	4928	4928	4931	4931	4924	4933
StatType	max	mean	min	max	mean	min	max	min	max	max
DataType	temp	temp	temp	dewpnt	dewpnt	dewpnt	rhumid	rhumid	pkwind	solrad
Units	DegF	DegF	DegF	degF	degF	degF	rh%	rh%	mph	wsqm
09/30/12	96	84	72	46	36	18	36	8	14	808
09/29/12	91	80	67	50	46	41	52	19	14	764
09/28/12	90	80	67	50	43	38	43	18	14	780
09/27/12	90	80	67	45	39	32	41	13	13	764
09/26/12	90	78	65	42	36	31	38	12	16	791
09/25/12	88	79	67	44	37	28	38	11	21	791
09/24/12	93	83	74	44	39	33	32	12	16	846
09/23/12	98	87	75	49	38	31	34	10	11	830
09/22/12	100	87	75	42	36	30	28	9	15	808
09/21/12	98	86	74	48	37	27	34	8	14	813
09/20/12	98	86	75	50	37	30	27	9	16	819
09/19/12	100	86	72	45	36	27	34	8	14	824
09/18/12	95	83	70	55	44	33	54	11	13	830
09/17/12	91	81	67	57	50	44	56	22	14	830
09/16/12	93	81	67	45	39	30	44	10	12	835
09/15/12	91	78	68	45	41	36	43	15	18	841
09/14/12	90	78	69	47	38	27	40	10	17	846
09/13/12	96	83	73	61	49	38	63	16	18	857
09/12/12	87	76	67	64	60	55	89	36	15	912
09/11/12	76	71	67	68	63	58	100	57	10	423
09/10/12	91	80	67	70	59	54	100	32	16	907
09/09/12	86	78	69	73	57	52	99	34	20	857
09/08/12	88	80	73	74	63	58	100	41	18	907
09/07/12	79	75	66	76	69	64	100	68	16	533
09/06/12	96	84	74	69	64	57	80	29	22	835
09/05/12	96	84	73	65	60	51	66	23	17	846
09/04/12	94	84	75	66	61	50	73	24	22	885
09/03/12	98	87	76	65	58	51	57	21	16	852
09/02/12	98	89	80	63	59	52	54	23	15	863
09/01/12	97	87	78	63	60	56	57	27	12	995
TOTALS:	100	82	65	76	48	18	100	8	22	995

NovaStar Statistical Report
G143: City of Glendale Weather Statistics - September 2012

PointID	5522	5522	5522	5518	5518	5518	5521	5521	4774	4769	4769	4768
StatType	max	mean	min	max	mean	min	max	min	max	max	min	max
DataType	temp	temp	temp	dewpnt	dewpnt	dewpnt	rhumid	rhumid	pkwind	baropr	baropr	solrad
Units	DegF	DegF	DegF	degF	degF	degF	rh%	rh%	mph	mb	mb	wsqm
09/30/12	103	87	70	52	44	35	52	10	10	1019	1015	835
09/29/12	99	87	76	53	50	45	42	17	9	1020	1016	819
09/28/12	98	85	70	64	54	46	62	20	12	1018	1014	824
09/27/12	99	85	70	57	45	41	45	15	7	1019	1016	841
09/26/12	99	84	69	49	44	38	46	12	10	1016	1014	841
09/25/12	98	86	74	49	44	37	39	12	15	1016	1013	841
09/24/12	101	88	76	50	46	41	39	13	7	1019	1014	879
09/23/12	105	90	77	50	46	40	38	11	6	1019	1016	879
09/22/12	109	91	75	50	44	37	38	9	1	1018	1015	879
09/21/12	106	89	74	49	44	37	40	9	7	1018	1014	885
09/20/12	106	90	76	49	43	38	35	10	5	1019	1015	934
09/19/12	107	90	74	51	44	36	43	9	2	1020	1016	956
09/18/12	104	89	76	57	52	44	51	14	3	1020	1016	940
09/17/12	100	87	74	61	54	49	57	19	11	1020	1016	874
09/16/12	100	85	68	52	46	41	54	14	10	1022	1017	890
09/15/12	98	86	75	49	43	39	38	13	12	1024	1019	890
09/14/12	96	87	78	53	45	40	37	15	17	1023	1019	912
09/13/12	103	90	76	67	57	48	70	19	12	1021	1017	907
09/12/12	97	84	73	68	64	56	83	30	12	1020	1016	907
09/11/12	84	78	72	72	66	62	91	52	11	1020	1017	626
09/10/12	99	87	74	73	63	56	90	25	18	1020	1015	978
09/09/12	95	87	77	68	59	54	71	28	18	1020	1016	1011
09/08/12	96	88	79	72	65	58	77	34	17	1019	1016	956
09/07/12	88	82	76	73	68	65	79	50	3	1022	1017	615
09/06/12	103	90	84	70	67	64	61	29	24	1018	1014	874
09/05/12	102	90	80	70	67	64	71	32	14	1019	1014	879
09/04/12	103	92	83	70	64	60	63	27	13	1021	1016	885
09/03/12	104	95	84	67	62	58	52	23	12	1020	1016	890
09/02/12	108	97	86	66	62	57	51	21	12	1017	1013	967
09/01/12	105	95	87	67	64	60	50	26	6	1018	1014	1049
TOTALS:	109	88	68	73	54	35	91	9	24	1024	1013	1049

NovaStar Statistical Report
G144: Coyote Wash Weather Statistics - September 2012

PointID	5267	5267	5267	5264	5264	5264	5266	5266	5259	5268
StatType	max	mean	min	max	mean	min	max	min	max	max
DataType	temp	temp	temp	dewpnt	dewpnt	dewpnt	rhumid	rhumid	pkwind	solrad
Units	DegF	DegF	DegF	degF	degF	degF	rh%	rh%	mph	wsqm
09/30/12	105	91	74	42	30	20	27	5	18	819
09/29/12	102	86	70	50	43	32	45	10	11	808
09/28/12	100	85	69	56	44	36	45	11	13	830
09/27/12	98	84	67	46	42	36	42	12	17	863
09/26/12	98	84	67	44	39	33	35	12	18	824
09/25/12	97	86	69	45	38	34	34	11	20	841
09/24/12	96	87	74	43	39	33	31	13	19	407
09/23/12	107	91	78	47	39	32	27	8	15	912
09/22/12	109	92	76	43	37	30	29	7	13	967
09/21/12	108	91	71	43	37	28	33	7	20	852
09/20/12	107	91	73	50	36	29	38	7	16	868
09/19/12	108	90	72	52	40	28	47	7	12	874
09/18/12	105	88	72	55	48	33	55	9	11	868
09/17/12	100	87	74	61	54	48	65	19	16	978
09/16/12	100	87	69	52	42	32	43	9	15	868
09/15/12	98	83	66	53	43	32	58	10	15	868
09/14/12	98	86	72	53	42	28	46	8	19	885
09/13/12	104	89	74	70	55	43	83	17	27	885
09/12/12	97	83	69	76	66	58	99	29	23	890
09/11/12	85	77	71	80	71	65	100	56	8	549
09/10/12	98	85	71	80	65	57	99	28	34	1060
09/09/12	98	87	77	80	61	54	77	25	33	863
09/08/12	102	88	76	76	67	55	95	27	19	824
09/07/12	91	83	79	82	73	65	98	57	24	451
09/06/12	105	90	78	75	68	58	87	24	34	890
09/05/12	102	90	77	75	66	59	80	28	38	912
09/04/12	102	90	81	76	67	60	77	28	20	841
09/03/12	99	92	81	67	63	58	61	29	15	802
09/02/12	105	100	84	64	53	46	54	17	12	0
09/01/12	100	95	83	69	64	61	58	32	8	835
TOTALS:	109	88	66	82	51	20	100	5	38	1060

All sensors down or have missing data from 9/1-9/3. Sensor 5267 down from 9/24 9:29 – 9/24 22:14. Sensor 5264 down from 9/24 16:14 – 9/24 23:00. Sensor 5266 down from 9/24 10:59 – 9/24 23:00. Sensor 5259 down from 9/24 5:59 – 9/24 15:29. Sensor 5268 down from 9/24 6:44 – 9/24 16:14.

NovaStar Statistical Report
G145: Crossroads Park Weather Statistics - September 2012

PointID	6622	6622	6622	6616	6616	6616	6621	6621	6614	6624	6624	6626
StatType	max	mean	min	max	mean	min	max	min	max	max	min	max
DataType	temp	temp	temp	dewpnt	dewpnt	dewpnt	rhumid	rhumid	pkwind	baropr	baropr	solrad
Units	DegF	DegF	DegF	degF	degF	degF	rh%	rh%	mph	mb	mb	wsqm
09/30/12	101	84	67	59	46	32	70	9	10	1014	1009	747
09/29/12	96	84	68	63	50	45	69	18	10	1014	1010	742
09/28/12	97	83	72	64	54	45	71	20	16	1012	1008	742
09/27/12	98	82	67	60	47	40	59	14	9	1013	1010	846
09/26/12	97	83	67	55	45	38	54	13	11	1011	1008	758
09/25/12	97	85	72	55	45	37	51	13	17	1011	1007	764
09/24/12	101	86	73	57	45	37	50	11	12	1013	1009	918
09/23/12	104	89	74	64	45	38	61	11	11	1013	1010	753
09/22/12	106	89	72	60	44	33	63	8	10	1013	1009	835
09/21/12	105	86	69	62	44	32	65	8	9	1012	1009	786
09/20/12	103	88	72	59	44	33	53	9	11	1013	1010	813
09/19/12	104	88	72	59	45	30	59	8	7	1014	1010	797
09/18/12	100	86	72	64	54	44	69	15	8	1014	1011	797
09/17/12	98	84	69	65	54	47	66	21	9	1014	1010	791
09/16/12	98	83	66	64	46	36	68	11	10	1016	1012	813
09/15/12	97	84	72	63	44	34	67	11	15	1017	1013	824
09/14/12	93	85	77	57	48	42	40	18	19	1017	1013	813
09/13/12	100	87	74	71	59	50	82	20	26	1015	1011	813
09/12/12	93	82	71	74	66	57	100	19	13	1014	1011	808
09/11/12	81	75	72	73	69	63	98	59	7	1014	1011	346
09/10/12	99	85	71	72	64	55	98	26	19	1014	1009	995
09/09/12	93	84	77	69	61	54	65	33	27	1014	1011	720
09/08/12	93	84	77	75	67	59	92	37	17	1013	1010	670
09/07/12	83	79	71	77	72	68	100	68	12	1015	1011	401
09/06/12	101	89	82	74	68	61	73	30	16	1013	1009	797
09/05/12	100	91	82	70	65	58	66	27	14	1014	1009	808
09/04/12	100	90	78	71	64	57	78	28	20	1015	1011	802
09/03/12	103	93	83	69	61	54	62	21	14	1014	1010	863
09/02/12	105	96	86	68	62	56	57	22	17	1012	1008	813
09/01/12	104	95	84	73	63	58	66	24	11	1012	1009	863
TOTALS:	106	86	66	77	55	30	100	8	27	1017	1007	995

Sensor 6626 down from 9/30 11:56 – 9/30 23:59.

NovaStar Statistical Report
G146: Desert Mountain School Weather Statistics - September 2012

PointID	4877	4877	4877	4873	4873	4873	4876	4876	4869	4879	4879	4878
StatType	max	mean	min	max	mean	min	max	min	max	max	min	max
DataType	temp	temp	temp	dewpnt	dewpnt	dewpnt	rhumid	rhumid	pkwind	baropr	baropr	solrad
Units	DegF	DegF	DegF	degF	degF	degF	rh%	rh%	mph	mb	mb	wsqm
09/30/12	101	85	68	49	40	22	45	9	14	1022	1014	846
09/29/12	96	83	68	53	48	43	54	18	11	1022	1014	835
09/28/12	96	82	65	51	45	40	45	16	17	1019	1012	835
09/27/12	98	82	67	44	40	36	39	13	12	1021	1013	846
09/26/12	98	81	62	43	39	32	45	11	12	1019	1010	852
09/25/12	94	82	67	45	40	34	44	12	17	1018	1011	846
09/24/12	98	86	73	47	42	36	39	12	16	1020	1012	885
09/23/12	104	88	73	46	41	35	39	10	9	1023	1014	879
09/22/12	107	90	74	45	39	32	33	8	12	1021	1013	874
09/21/12	105	87	71	46	39	33	39	9	13	1021	1013	885
09/20/12	105	88	72	46	39	33	37	9	11	1022	1014	874
09/19/12	104	88	69	49	40	33	44	9	12	1024	1015	929
09/18/12	101	86	70	57	48	33	61	9	14	1023	1015	863
09/17/12	97	83	67	57	52	44	61	21	12	1022	1015	841
09/16/12	98	83	66	50	43	32	53	10	12	1024	1016	868
09/15/12	95	83	72	51	43	37	43	13	13	1025	1017	896
09/14/12	96	84	73	55	42	31	53	11	20	1025	1018	896
09/13/12	100	87	74	68	54	41	76	16	20	1023	1016	918
09/12/12	94	80	69	77	65	53	100	30	19	1022	1015	934
09/11/12	84	76	70	74	68	62	100	53	11	1019	1015	665
09/10/12	96	85	70	74	64	56	100	28	20	1022	1016	1110
09/09/12	94	85	73	74	60	53	95	29	28	1022	1016	967
09/08/12	96	86	76	77	67	59	100	33	21	1022	1015	1016
09/07/12	84	80	69	76	71	67	100	62	12	1020	1015	390
09/06/12	101	89	79	71	67	60	74	27	23	1022	1015	896
09/05/12	100	90	78	68	62	56	68	25	17	1022	1016	901
09/04/12	99	90	81	70	64	56	67	26	17	1024	1017	956
09/03/12	103	93	81	64	60	55	52	22	15	1023	1016	901
09/02/12	105	95	85	64	60	56	48	21	18	1022	1015	951
09/01/12	104	93	82	65	62	56	56	24	12	1022	1015	1044
TOTALS:	107	86	62	77	51	22	100	8	28	1025	1010	1110

NovaStar Statistical Report
G147: Durango Complex Weather Statistics - September 2012

PointID	4702	4702	4702	4698	4698	4698	4701	4701	4694	4704	4704	4703
StatType	max	mean	min	max	mean	min	max	min	max	max	min	max
DataType	temp	temp	temp	dewpnt	dewpnt	dewpnt	rhumid	rhumid	pkwind	baropr	baropr	solrad
Units	DegF	DegF	DegF	degF	degF	degF	rh%	rh%	mph	mb	mb	wsqm
09/30/12	106	89	74	54	44	32	45	8	10	1015	1011	747
09/29/12	100	89	79	53	49	44	37	16	10	1016	1012	742
09/28/12	100	87	75	66	54	39	70	12	10	1014	1009	736
09/27/12	100	87	76	56	44	40	40	13	10	1014	1011	681
09/26/12	100	87	72	51	43	37	43	12	10	1012	1010	753
09/25/12	100	89	79	50	42	36	35	11	18	1012	1009	764
09/24/12	103	91	81	50	44	39	35	11	11	1014	1010	764
09/23/12	107	93	81	49	44	39	33	10	9	1015	1012	835
09/22/12	110	93	79	49	43	35	33	8	9	1014	1010	786
09/21/12	109	91	76	50	43	34	39	8	8	1014	1010	780
09/20/12	108	92	78	49	42	35	36	9	11	1014	1011	797
09/19/12	108	92	79	53	44	33	40	8	9	1015	1011	786
09/18/12	105	92	79	59	51	43	48	13	7	1016	1012	802
09/17/12	101	90	79	60	54	48	53	18	10	1016	1012	780
09/16/12	102	88	74	52	44	38	42	11	11	1018	1013	813
09/15/12	100	88	79	47	42	34	32	11	13	1019	1015	813
09/14/12	98	89	81	53	46	41	34	15	17	1019	1015	813
09/13/12	104	91	79	67	57	48	70	17	15	1017	1013	813
09/12/12	96	86	74	70	64	60	85	32	13	1016	1012	824
09/11/12	86	80	75	70	67	62	82	51	10	1016	1013	412
09/10/12	102	88	74	73	63	56	85	24	26	1015	1011	890
09/09/12	96	89	80	69	59	53	64	26	18	1015	1012	852
09/08/12	98	89	81	72	65	58	75	32	14	1015	1012	901
09/07/12	88	84	75	75	69	65	87	51	15	1017	1013	626
09/06/12	104	93	86	74	67	61	62	27	20	1014	1010	786
09/05/12	103	93	83	70	66	61	63	27	15	1015	1010	802
09/04/12	103	94	84	71	64	58	62	26	15	1017	1012	808
09/03/12	106	97	87	65	61	55	46	20	13	1016	1011	846
09/02/12	109	99	88	67	62	55	50	19	15	1013	1009	813
09/01/12	107	98	90	67	63	60	45	24	11	1013	1010	885
TOTALS:	110	90	72	75	53	32	87	8	26	1019	1009	901

NovaStar Statistical Report
G148: EMF @ Arizona Ave. Weather Statistics - September 2012

PointID	6597	6597	6597	6599	6599	6599	6593	6593	6584	6588
StatType	max	mean	min	max	mean	min	max	min	max	max
DataType	temp	temp	temp	dewpnt	dewpnt	dewpnt	rhumid	rhumid	pkwind	solrad
Units	DegF	DegF	DegF	degF	degF	degF	rh%	rh%	mph	wsqm
09/30/12	103	83	65	53	48	42	58	13	12	687
09/29/12	98	83	69	56	52	49	56	21	9	676
09/28/12	98	82	67	66	55	49	65	21	10	676
09/27/12	99	82	65	55	48	44	54	19	10	753
09/26/12	98	85	65	56	50	44	55	18	11	692
09/25/12	98	85	68	55	49	44	52	19	20	692
09/24/12	101	87	71	57	48	39	47	16	17	786
09/23/12	105	87	72	55	49	45	47	15	8	577
09/22/12	106	88	69	54	48	42	51	13	11	709
09/21/12	105	86	67	52	48	40	49	14	11	709
09/20/12	105	86	69	54	48	43	47	15	12	764
09/19/12	105	86	67	57	50	40	65	12	13	714
09/18/12	102	84	68	63	57	50	68	20	8	725
09/17/12	98	83	67	64	57	50	66	27	13	720
09/16/12	99	82	63	56	50	47	63	18	12	736
09/15/12	99	83	71	57	48	42	54	16	20	742
09/14/12	93	84	74	62	53	49	59	23	21	736
09/13/12	101	86	71	73	64	56	97	26	19	736
09/12/12	94	82	70	74	69	63	100	38	12	725
09/11/12	84	75	72	73	70	65	98	62	0	308
09/10/12	100	84	72	73	67	61	93	31	26	736
09/09/12	93	83	76	72	63	56	71	37	27	665
09/08/12	93	84	76	75	69	60	96	41	20	621
09/07/12	84	79	72	79	73	69	100	68	6	758
09/06/12	102	88	80	75	71	66	79	34	30	725
09/05/12	101	91	80	72	68	64	70	31	17	731
09/04/12	102	91	79	71	67	62	68	31	16	698
09/03/12	104	93	81	69	64	61	60	27	18	731
09/02/12	108	95	83	71	66	62	62	26	24	725
09/01/12	107	94	81	71	67	62	69	26	12	835
TOTALS:	108	85	63	79	58	39	100	12	30	835

Sensors 6584 and 6597 down from 9/26 15:28 – 9/27 00:13. Sensor 6588 down from 9/24 18:36 – 9/25 3:36 and 9/26 15:13 – 9/27 6:43.

NovaStar Statistical Report
G149: Estrella Fan Weather Statistics - September 2012

PointID	6892	6892	6892	6888	6888	6888	6891	6891	6883	6894	6894	6896
StatType	max	mean	min	max	mean	min	max	min	max	max	min	max
DataType	temp	temp	temp	dewpnt	dewpnt	dewpnt	rhumid	rhumid	pkwind	baropr	baropr	solrad
Units	DegF	DegF	DegF	degF	degF	degF	rh%	rh%	mph	mb	mb	wsqm
09/30/12	102	89	73	47	39	31	37	9	11	1018	1014	857
09/29/12	98	87	76	49	46	42	37	15	11	1019	1015	835
09/28/12	96	84	71	68	56	44	84	18	12	1017	1013	852
09/27/12	98	86	74	62	43	37	53	13	9	1017	1015	747
09/26/12	97	86	74	44	40	35	34	12	9	1015	1013	841
09/25/12	96	86	76	49	41	34	38	12	14	1015	1012	852
09/24/12	100	90	80	53	42	36	30	11	13	1018	1013	1055
09/23/12	103	91	78	44	40	35	29	10	13	1018	1015	995
09/22/12	105	94	81	46	39	32	27	9	12	1017	1014	863
09/21/12	104	91	76	45	39	32	32	8	11	1017	1013	923
09/20/12	104	92	79	48	38	30	26	9	16	1017	1015	874
09/19/12	104	91	78	54	44	32	39	8	11	1018	1015	962
09/18/12	104	89	77	67	54	43	62	17	15	1019	1015	951
09/17/12	97	87	76	64	56	47	67	21	10	1019	1015	1011
09/16/12	98	86	72	55	42	36	39	12	9	1021	1017	896
09/15/12	96	86	79	44	40	32	27	11	23	1022	1018	907
09/14/12	94	87	79	55	46	41	36	16	22	1022	1018	874
09/13/12	100	88	76	70	58	45	74	18	22	1019	1016	1176
09/12/12	93	83	72	71	64	59	93	36	39	1019	1016	956
09/11/12	84	78	73	70	66	62	92	50	21	1019	1016	505
09/10/12	96	85	74	74	63	55	88	27	19	1019	1014	1264
09/09/12	95	86	79	67	59	54	61	30	21	1019	1015	1132
09/08/12	93	86	78	75	65	56	88	37	27	1018	1015	1066
09/07/12	86	81	74	75	70	66	100	59	18	1020	1016	440
09/06/12	100	89	83	71	66	62	62	32	28	1018	1014	1071
09/05/12	100	89	78	70	66	61	76	31	14	1019	1013	956
09/04/12	99	91	83	71	64	58	59	29	15	1020	1015	907
09/03/12	98	92	82	66	61	52	51	28	12	1019	1015	852
09/02/12	100	96	84	65	58	54	52	23	16	1016	1014	846
09/01/12	97	93	84	70	67	60	56	36	16	1017	1015	868
TOTALS:	105	88	71	75	52	30	100	8	39	1022	1012	1264

All sensors down or have missing data from 9/1-9/3.

NovaStar Statistical Report
G150: Fountain Hills Fire Station Statistics - September 2012

PointID	5952	5952	5952	5948	5948	5948	5951	5951
StatType	max	mean	min	max	mean	min	max	min
DataType	temp	temp	temp	dewpnt	dewpnt	dewpnt	rhumid	rhumid
Units	DegF	DegF	DegF	degF	degF	degF	rh%	rh%
09/30/12	100	86	72	50	37	24	40	9
09/29/12	97	84	69	53	48	43	52	11
09/28/12	94	82	67	53	46	40	45	20
09/27/12	97	82	68	46	39	35	35	11
09/26/12	96	81	67	42	38	32	39	11
09/25/12	96	83	70	49	40	34	38	12
09/24/12	100	87	74	46	40	32	34	9
09/23/12	105	89	79	45	38	31	27	8
09/22/12	107	91	76	46	36	29	33	7
09/21/12	103	88	72	45	38	29	33	7
09/20/12	103	89	75	44	37	31	30	8
09/19/12	104	88	72	46	37	28	34	7
09/18/12	101	86	72	54	47	35	51	11
09/17/12	98	84	69	57	49	43	48	18
09/16/12	99	83	68	51	41	31	46	9
09/15/12	96	83	70	47	41	35	44	12
09/14/12	94	83	75	52	43	38	38	14
09/13/12	101	86	74	64	53	45	66	18
09/12/12	93	81	69	70	63	55	96	29
09/11/12	81	75	71	72	67	61	100	57
09/10/12	98	84	71	72	61	54	99	25
09/09/12	88	82	76	66	58	53	71	34
09/08/12	91	83	76	76	66	57	100	36
09/07/12	83	79	68	77	71	66	100	61
09/06/12	102	90	82	71	66	60	63	27
09/05/12	100	90	77	67	62	56	64	24
09/04/12	99	87	76	73	64	55	88	29
09/03/12	103	93	84	62	59	53	48	20
09/02/12	106	95	84	64	59	53	50	19
09/01/12	105	93	81	64	60	55	55	21
TOTALS:	107	86	67	77	50	24	100	7

NovaStar Statistical Report
G151: G&F Woolsey Peak Weather Statistics - September 2012

PointID	5062	5062	5062	5064	5064	5064	5061	5061
StatType	max	mean	min	max	mean	min	max	min
DataType	temp	temp	temp	dewpnt	dewpnt	dewpnt	rhumid	rhumid
Units	DegF	DegF	DegF	degF	degF	degF	rh%	rh%
09/30/12	102	90	82	44	36	27	23	7
09/29/12	94	87	76	50	44	38	38	16
09/28/12	94	85	76	66	53	41	69	18
09/27/12	94	86	79	62	43	35	54	16
09/26/12	96	86	77	50	42	37	36	14
09/25/12	92	86	80	44	38	35	27	13
09/24/12	98	91	85	52	41	33	31	12
09/23/12	101	94	88	44	38	34	19	11
09/22/12	101	94	86	41	37	33	19	10
09/21/12	102	93	86	43	37	33	20	10
09/20/12	101	93	87	42	37	33	21	10
09/19/12	102	92	84	50	40	32	30	9
09/18/12	99	89	80	64	50	41	57	18
09/17/12	95	87	79	63	55	46	59	20
09/16/12	96	87	79	64	44	32	52	15
09/15/12	93	84	74	46	41	34	43	14
09/14/12	91	84	76	56	47	40	45	17
09/13/12	97	86	77	68	57	49	70	21
09/12/12	90	81	72	69	65	60	86	40
09/11/12	82	75	69	72	66	59	98	61
09/10/12	94	81	69	74	63	56	100	32
09/09/12	94	83	74	68	59	55	72	32
09/08/12	95	84	77	72	66	59	83	38
09/07/12	84	81	77	74	68	61	82	54
09/06/12	96	86	79	71	66	63	71	37
09/05/12	96	87	76	72	66	61	79	34
09/04/12	98	87	72	72	63	55	77	30
09/03/12	96	90	84	66	63	57	53	33
09/02/12	106	94	86	64	57	47	47	18
09/01/12	93	91	86	69	65	63	73	29
TOTALS:	106	87	69	74	52	27	100	7

All sensors down or have missing data from 9/1-9/3.

NovaStar Statistical Report
G152: Gateway Community College Station Statistics - September 2012

PointID	4507	4507	4507	4504	4504	4504	4506	4506
StatType	max	mean	min	max	mean	min	max	min
DataType	temp	temp	temp	dewpnt	dewpnt	dewpnt	rhumid	rhumid
Units	DegF	DegF	DegF	degF	degF	degF	rh%	rh%
09/30/12	104	88	74	54	41	27	45	7
09/29/12	100	87	75	51	48	41	41	15
09/28/12	100	86	74	63	52	37	69	12
09/27/12	101	85	73	50	42	36	35	12
09/26/12	101	85	73	49	41	33	36	10
09/25/12	97	87	76	50	41	33	35	11
09/24/12	102	90	78	50	42	33	35	9
09/23/12	107	91	80	50	41	33	30	8
09/22/12	108	92	77	46	40	30	33	7
09/21/12	108	90	76	50	40	29	38	7
09/20/12	108	91	78	47	39	32	32	8
09/19/12	108	91	78	53	41	29	40	7
09/18/12	104	90	78	56	49	34	47	9
09/17/12	100	88	76	61	52	42	52	14
09/16/12	100	86	73	51	42	34	41	10
09/15/12	101	87	78	49	40	30	33	9
09/14/12	97	87	79	53	44	39	36	13
09/13/12	106	90	77	65	54	45	56	15
09/12/12	96	84	74	68	63	57	81	29
09/11/12	84	78	72	70	65	60	90	53
09/10/12	100	86	72	73	62	53	91	23
09/09/12	96	87	79	67	58	52	64	27
09/08/12	96	87	79	72	65	57	80	34
09/07/12	88	81	72	82	70	65	100	53
09/06/12	103	91	84	73	66	60	68	27
09/05/12	102	91	82	69	64	59	62	26
09/04/12	103	91	81	74	63	58	69	25
09/03/12	103	95	86	63	59	53	45	20
09/02/12	108	97	88	65	60	52	46	18
09/01/12	105	96	86	66	61	57	49	23
TOTALS:	108	88	72	82	52	27	100	7

NovaStar Statistical Report
G153: Gila Bend Landfill Weather Statistics - September 2012

PointID	6912	6912	6912	6908	6908	6908	6911	6911	6904	6913
StatType	max	mean	min	max	mean	min	max	min	max	max
DataType	temp	temp	temp	dewpnt	dewpnt	dewpnt	rhumid	rhumid	pkwind	solrad
Units	DegF	DegF	DegF	degF	degF	degF	rh%	rh%	mph	wsqm
09/30/12	108	88	70	48	42	33	43	8	9	819
09/29/12	102	88	73	54	48	43	48	14	11	813
09/28/12	100	86	72	72	60	46	92	18	13	808
09/27/12	100	86	71	69	48	41	66	15	10	863
09/26/12	102	86	70	49	44	40	39	12	15	830
09/25/12	100	88	74	56	46	38	50	12	22	830
09/24/12	105	90	77	52	45	36	32	9	17	945
09/23/12	108	92	76	50	44	38	32	10	11	984
09/22/12	109	92	76	50	43	36	36	9	11	1071
09/21/12	111	91	73	49	43	36	36	9	13	846
09/20/12	108	92	76	49	42	35	36	9	13	863
09/19/12	108	92	78	56	46	36	48	9	12	863
09/18/12	106	91	77	63	55	48	57	15	12	852
09/17/12	102	89	74	63	56	45	67	15	16	863
09/16/12	102	86	69	62	49	42	51	13	13	879
09/15/12	101	88	78	50	44	36	35	11	20	885
09/14/12	98	90	81	59	50	42	40	16	24	879
09/13/12	106	91	77	79	63	49	100	16	21	879
09/12/12	97	86	74	77	69	60	97	32	13	1066
09/11/12	91	82	76	76	72	65	97	53	12	522
09/10/12	102	88	76	75	66	57	96	25	29	995
09/09/12	101	89	78	75	62	56	76	25	34	1060
09/08/12	103	89	81	78	70	61	91	32	27	846
09/07/12	91	85	81	78	74	68	91	52	20	670
09/06/12	103	90	83	78	71	65	98	32	23	863
09/05/12	103	91	80	78	73	65	97	31	18	874
09/04/12	104	93	78	78	67	60	95	28	25	841
09/03/12	104	95	84	68	65	58	49	29	18	692
09/02/12	105	95	87	70	60	53	43	20	29	918
09/01/12	100	96	88	72	67	65	78	36	8	764
TOTALS:	111	89	69	79	56	33	100	8	34	1071

All sensors down or have missing data from 9/1-9/3.

NovaStar Statistical Report
G154: Gila Bend Mountains Weather Statistics - September 2012

PointID	5052	5052	5052	5048	5048	5048	5051	5051	5044	5054	5054	5053
StatType	max	mean	min	max	mean	min	max	min	max	max	min	max
DataType	temp	temp	temp	dewpnt	dewpnt	dewpnt	rhumid	rhumid	pkwind	baropr	baropr	solrad
Units	DegF	DegF	DegF	degF	degF	degF	rh%	rh%	mph	mb	mb	wsqm
09/30/12	101	92	81	50	42	34	27	12	16	1021	1017	797
09/29/12	96	86	76	53	48	43	40	20	20	1021	1016	786
09/28/12	98	84	71	68	59	44	88	21	10	1020	1015	797
09/27/12	98	86	76	65	49	45	65	20	9	1021	1016	852
09/26/12	98	86	75	58	48	41	46	20	11	1018	1014	802
09/25/12	97	85	73	48	44	42	41	15	12	1018	1014	819
09/24/12	103	90	78	62	49	40	49	15	20	1021	1016	863
09/23/12	105	94	84	49	45	41	27	14	11	1021	1017	846
09/22/12	106	94	81	48	45	43	28	14	11	1021	1016	808
09/21/12	105	93	81	50	45	40	26	14	11	1020	1016	830
09/20/12	105	94	81	50	45	42	29	13	16	1022	1017	835
09/19/12	102	91	80	54	47	41	36	14	13	1021	1018	835
09/18/12	101	88	76	65	57	49	70	23	5	1022	1017	830
09/17/12	98	86	74	65	60	52	70	24	15	1022	1018	835
09/16/12	98	87	74	64	50	40	54	21	10	1024	1018	846
09/15/12	91	83	73	50	45	41	43	19	29	1023	1020	852
09/14/12	91	84	76	58	49	41	50	18	33	1023	1020	863
09/13/12	95	86	75	67	59	53	70	28	20	1022	1018	1022
09/12/12	91	81	72	69	66	62	88	41	27	1022	1018	945
09/11/12	84	75	69	70	67	62	98	59	17	1021	1017	841
09/10/12	95	80	68	77	66	60	100	41	19	1021	1016	758
09/09/12	96	82	70	75	63	57	100	33	30	1020	1016	879
09/08/12	95	84	76	73	67	60	84	39	31	1019	1017	747
09/07/12	90	80	75	75	71	67	97	59	35	1022	1017	654
09/06/12	100	84	76	75	70	61	95	36	33	1021	1016	841
09/05/12	103	86	74	75	71	66	93	40	10	1021	1016	868
09/04/12	100	88	74	73	67	62	91	33	29	1023	1018	846
09/03/12	96	90	81	70	67	61	64	39	15	1022	1017	731
09/02/12	102	97	86	70	60	51	51	21	14	1021	1016	753
09/01/12	98	92	82	72	68	64	66	38	4	1021	1016	753
TOTALS:	106	87	68	77	56	34	100	12	35	1024	1014	1022

All sensors down or have missing data from 9/1-9/3.

NovaStar Statistical Report
G155: Horseshoe Lake Weather Statistics - September 2012

PointID	5892	5892	5892	5888	5888	5888	5891	5891	5884	5894	5894	5893
StatType	max	mean	min	max	mean	min	max	min	max	max	min	max
DataType	temp	temp	temp	dewpnt	dewpnt	dewpnt	rhumid	rhumid	pkwind	baropr	baropr	solrad
Units	DegF	DegF	DegF	degF	degF	degF	rh%	rh%	mph	mb	mb	wsqm
09/30/12	102	80	65	52	33	21	48	6	17	1017	1014	852
09/29/12	97	81	62	51	45	37	67	14	13	1018	1014	786
09/28/12	97	81	60	49	41	35	62	13	16	1016	1012	830
09/27/12	96	78	57	49	37	33	55	11	12	1017	1013	808
09/26/12	94	77	57	49	36	31	53	10	13	1015	1012	841
09/25/12	94	79	62	47	38	28	52	9	19	1014	1011	846
09/24/12	99	83	67	47	38	28	43	9	14	1017	1012	1066
09/23/12	103	85	69	51	37	30	51	8	18	1018	1014	885
09/22/12	107	86	64	54	35	25	54	6	13	1017	1014	907
09/21/12	103	85	67	50	36	27	43	7	13	1017	1013	901
09/20/12	103	86	64	48	36	28	48	8	15	1017	1014	918
09/19/12	103	85	64	50	36	26	50	7	10	1018	1014	896
09/18/12	103	84	64	57	41	25	69	7	12	1018	1015	918
09/17/12	91	81	63	55	45	36	53	20	12	1018	1014	775
09/16/12	99	81	59	51	38	27	64	8	14	1020	1015	929
09/15/12	96	78	57	50	38	28	62	12	12	1022	1017	901
09/14/12	96	82	64	50	33	17	54	5	16	1022	1018	934
09/13/12	98	84	69	62	50	38	71	14	17	1019	1016	923
09/12/12	93	80	68	66	60	52	88	30	14	1018	1015	1005
09/11/12	81	75	71	67	63	58	86	50	14	1017	1015	467
09/10/12	96	83	71	68	60	50	89	23	19	1018	1014	934
09/09/12	92	81	69	71	59	51	83	28	18	1018	1015	1121
09/08/12	94	83	72	75	64	57	100	32	19	1018	1014	769
09/07/12	89	78	71	74	71	65	100	50	14	1019	1014	720
09/06/12	103	86	75	72	65	54	88	25	20	1017	1013	973
09/05/12	103	87	71	68	60	51	82	20	13	1018	1013	945
09/04/12	98	83	76	74	64	58	79	32	34	1019	1015	995
09/03/12	104	88	77	74	59	51	80	18	25	1019	1015	945
09/02/12	107	91	79	65	60	52	58	18	18	1017	1013	1016
09/01/12	103	89	76	68	61	53	69	20	14	1017	1014	1066
TOTALS:	107	83	57	75	48	17	100	5	34	1022	1011	1121

Sensors 5888, 5891, 5894, 5893, and 5892 down from 9/17 12:27 – 9/17 18:57. Sensors 5884, 5894, 5893, and 5892 down from 9/30 4:57 – 9/30 12:12.

NovaStar Statistical Report
G156: Horsethief Basin Weather Statistics - September 2012

PointID	5702	5702	5702	5698	5698	5698	5701	5701	5694	5704	5704	5703
StatType	max	mean	min	max	mean	min	max	min	max	max	min	max
DataType	temp	temp	temp	dewpnt	dewpnt	dewpnt	rhumid	rhumid	pkwind	baropr	baropr	solrad
Units	DegF	DegF	DegF	degF	degF	degF	rh%	rh%	mph	mb	mb	wsqm
09/30/12	84	71	63	34	27	17	29	12	9	1020	1016	885
09/29/12	74	66	56	46	37	28	59	24	13	1019	1016	1033
09/28/12	79	67	59	38	34	29	41	18	14	1017	1014	978
09/27/12	73	65	59	39	34	28	38	24	16	1018	1015	951
09/26/12	71	64	58	37	32	29	38	25	14	1016	1014	929
09/25/12	69	64	60	39	32	29	38	25	21	1016	1013	923
09/24/12	75	67	64	40	33	28	35	24	22	1018	1015	984
09/23/12	79	71	67	44	34	29	34	20	17	1020	1017	984
09/22/12	81	73	67	41	32	27	25	18	13	1019	1017	1022
09/21/12	82	72	67	37	31	27	27	16	12	1018	1015	1082
09/20/12	80	71	65	38	32	28	28	17	14	1019	1016	1093
09/19/12	84	73	67	40	32	28	27	16	13	1020	1017	1027
09/18/12	83	71	63	43	33	27	49	15	12	1019	1017	_____
09/17/12	74	66	60	49	43	32	57	30	17	1019	1016	_____
09/16/12	76	67	61	39	33	28	41	19	17	1020	1017	_____
09/15/12	79	64	52	41	31	22	45	19	11	1022	1018	_____
09/14/12	76	63	52	39	31	21	48	17	2	1022	1018	_____
09/13/12	79	65	56	53	45	36	78	31	5	1021	1017	_____
09/12/12	74	61	53	62	54	49	98	56	11	1019	1016	_____
09/11/12	59	55	53	58	55	51	98	85	15	1018	1016	_____
09/10/12	72	65	57	60	54	50	98	52	17	1019	1015	_____
09/09/12	75	64	57	58	54	49	98	45	21	1019	1016	_____
09/08/12	80	68	60	61	55	49	89	44	9	1019	1016	_____
09/07/12	69	64	57	60	54	49	98	54	17	1020	1017	_____
09/06/12	79	71	65	62	54	46	73	46	12	1018	1015	_____
09/05/12	79	71	64	60	51	40	65	33	13	1019	1015	_____
09/04/12	77	67	56	67	54	40	98	35	16	1020	1018	_____
09/03/12	79	72	66	60	51	40	64	34	16	1020	1017	_____
09/02/12	79	71	62	65	54	47	82	43	15	1019	1016	_____
09/01/12	78	70	66	60	55	51	70	48	12	1019	1016	_____
TOTALS:	84	67	52	67	42	17	98	12	22	1022	1013	1093

Sensor 5703 down from 9/1 00:00 – 9/19 10:27.

NovaStar Statistical Report
G157: Humboldt Mountain Weather Statistics - September 2012

PointID	4942	4942	4942	4939	4939	4939	4941	4941
StatType	max	mean	min	max	mean	min	max	min
DataType	temp	temp	temp	dewpnt	dewpnt	dewpnt	rhumid	rhumid
Units	DegF	DegF	DegF	degF	degF	degF	rh%	rh%
09/30/12	89	78	69	41	29	18	34	9
09/29/12	85	74	64	47	42	35	49	21
09/28/12	86	74	66	44	38	32	41	18
09/27/12	83	73	66	38	35	29	36	16
09/26/12	82	72	65	36	33	30	30	16
09/25/12	79	71	67	42	33	28	35	16
09/24/12	87	76	70	41	34	28	26	12
09/23/12	90	80	74	35	33	28	23	12
09/22/12	91	81	73	34	31	26	20	10
09/21/12	91	80	73	38	32	28	21	12
09/20/12	92	80	73	37	32	28	22	11
09/19/12	92	80	71	36	31	26	22	12
09/18/12	89	77	66	49	37	20	50	7
09/17/12	82	73	66	51	45	39	45	26
09/16/12	87	75	66	40	34	24	34	10
09/15/12	82	70	59	42	36	24	49	18
09/14/12	81	71	61	40	29	20	43	9
09/13/12	85	73	64	55	46	36	68	23
09/12/12	80	68	59	59	56	52	95	46
09/11/12	67	62	59	62	56	52	100	71
09/10/12	81	72	61	60	55	51	93	41
09/09/12	78	69	61	66	54	48	100	45
09/08/12	78	72	68	61	57	53	74	51
09/07/12	76	69	60	68	62	53	100	55
09/06/12	90	77	68	67	60	53	90	31
09/05/12	90	77	68	59	54	46	64	28
09/04/12	84	74	66	67	58	45	86	39
09/03/12	91	79	72	61	55	46	61	23
09/02/12	94	82	75	61	55	50	54	25
09/01/12	91	79	73	60	56	51	57	29
TOTALS:	94	75	59	68	44	18	100	7

NovaStar Statistical Report
G158: Lake Pleasant Weather Statistics - September 2012

PointID	5652	5652	5652	5655	5655	5655	5651	5651	5646	5649	5649
StatType	max	mean	min	max	mean	min	max	min	max	max	min
DataType	temp	temp	temp	dewpnt	dewpnt	dewpnt	rhumid	rhumid	pkwind	baropr	baropr
Units	DegF	DegF	DegF	degF	degF	degF	rh%	rh%	mph	mb	mb
09/30/12	103	90	79	59	41	31	51	8	16	1015	1011
09/29/12	98	86	74	65	49	42	54	15	13	1016	1011
09/28/12	98	86	74	53	46	39	46	14	13	1013	1009
09/27/12	97	85	74	61	44	38	50	13	14	1014	1011
09/26/12	96	84	73	59	44	36	51	13	12	1012	1010
09/25/12	96	85	74	58	42	33	47	11	18	1012	1009
09/24/12	98	88	79	56	43	36	39	13	19	1014	1010
09/23/12	104	91	82	59	45	35	43	10	13	1015	1012
09/22/12	105	91	80	58	44	35	43	9	12	1014	1011
09/21/12	105	90	79	63	44	30	50	8	12	1014	1010
09/20/12	105	91	80	64	44	35	48	9	18	1015	1011
09/19/12	105	90	79	59	44	34	44	9	11	1015	1012
09/18/12	102	88	76	62	50	33	53	9	12	1015	1012
09/17/12	98	86	74	65	53	46	56	18	14	1016	1012
09/16/12	100	86	74	60	45	32	50	9	13	1017	1013
09/15/12	96	84	72	57	44	37	50	14	14	1019	1015
09/14/12	96	86	79	61	43	32	46	10	17	1019	1015
09/13/12	100	88	77	68	56	46	71	19	24	1017	1013
09/12/12	96	81	72	79	65	55	88	27	27	1015	1012
09/11/12	84	77	72	71	67	62	95	52	12	1015	1013
09/10/12	96	85	73	71	63	56	88	29	31	1015	1011
09/09/12	94	86	73	73	60	54	87	28	21	1016	1012
09/08/12	97	86	78	74	65	59	87	31	20	1015	1012
09/07/12	85	81	76	79	71	66	93	59	12	1017	1012
09/06/12	102	90	82	71	66	58	67	27	30	1014	1010
09/05/12	103	91	79	67	61	55	63	23	14	1015	1010
09/04/12	99	90	82	70	65	60	62	29	18	1016	1012
09/03/12	104	93	83	67	61	55	55	22	17	1015	1011
09/02/12	106	94	86	70	63	55	59	20	19	1013	1009
09/01/12	102	92	85	75	65	57	59	27	15	1013	1010
TOTALS:	106	87	72	79	53	30	95	8	31	1019	1009

NovaStar Statistical Report
G159: Lake Pleasant North Weather Statistics - September 2012

PointID	5662	5662	5662	5658	5658	5658	5661	5661	5654	5664	5664	5663
StatType	max	mean	min	max	mean	min	max	min	max	max	min	max
DataType	temp	temp	temp	dewpnt	dewpnt	dewpnt	rhumid	rhumid	pkwind	baropr	baropr	solrad
Units	DegF	DegF	DegF	degF	degF	degF	rh%	rh%	mph	mb	mb	wsqm
09/30/12	102	88	78	62	43	32	45	11	19	1014	1010	769
09/29/12	98	84	72	66	52	45	52	18	12	1015	1010	764
09/28/12	97	84	72	66	49	40	46	17	14	1013	1009	775
09/27/12	96	83	71	63	46	40	49	16	13	1014	1009	819
09/26/12	95	83	70	57	45	39	45	15	11	1012	1007	786
09/25/12	93	82	71	57	49	41	52	16	24	1011	1007	786
09/24/12	96	90	79	62	50	41	50	15	21	1014	1008	868
09/23/12	85	82	81	48	44	42	30	25	9	1011	1010	0
09/22/12	103	90	78	64	46	39	36	0	13	1014	1009	852
09/21/12	103	89	78	61	46	37	98	11	13	1013	1009	808
09/20/12	103	89	79	61	46	39	66	12	16	1014	1010	808
09/19/12	103	88	77	62	47	39	42	12	14	1015	1011	1093
09/18/12	99	86	75	69	52	39	57	13	14	1015	1011	819
09/17/12	95	83	72	65	54	45	61	24	11	1015	1010	907
09/16/12	96	84	72	61	49	41	47	15	18	1017	1012	841
09/15/12	93	82	69	65	47	37	55	17	11	1018	1013	830
09/14/12	96	85	77	64	47	34	47	12	25	1018	1014	846
09/13/12	101	87	76	65	56	48	67	19	25	1015	1011	918
09/12/12	96	80	71	76	66	50	98	34	17	1015	1011	830
09/11/12	84	76	69	70	66	62	97	56	14	1013	1010	396
09/10/12	95	84	72	72	64	57	89	31	27	1014	1010	989
09/09/12	93	85	75	68	62	56	79	32	18	1014	1011	863
09/08/12	94	85	78	73	66	58	84	35	20	1015	1011	879
09/07/12	82	80	75	75	70	66	98	63	15	1015	1011	220
09/06/12	102	89	80	75	67	61	88	30	25	1014	1010	813
09/05/12	103	90	78	73	63	56	64	24	11	1014	1010	830
09/04/12	96	88	81	71	66	60	67	34	24	1016	1011	863
09/03/12	103	92	81	75	63	58	61	27	14	1016	1011	1038
09/02/12	106	93	85	72	63	58	52	24	24	1013	1009	852
09/01/12	103	91	83	70	64	58	55	28	10	1014	1010	1066
TOTALS:	106	86	69	76	55	32	98	0	27	1018	1007	1093

Sensors 5654, 5658, 5663, 5664, and 5662 down from 9/23 4:33 – 9/24 9:03. Sensor 5664 down from 9/7 21:33 – 9/8 8:03. Sensor 5663 down from 9/7 16:33 – 9/8 4:03.

NovaStar Statistical Report
G160: Magma FRS Weather Statistics - September 2012

PointID	6717	6717	6717	6714	6714	6714	6716	6716	6709
StatType	max	mean	min	max	mean	min	max	min	max
DataType	temp	temp	temp	dewpnt	dewpnt	dewpnt	rhumid	rhumid	pkwind
Units	DegF	DegF	DegF	degF	degF	degF	rh%	rh%	mph
09/30/12	101	82	67	50	43	35	45	12	11
09/29/12	96	83	72	56	49	44	43	20	15
09/28/12	93	80	68	58	49	40	48	23	13
09/27/12	96	80	67	51	43	39	41	16	6
09/26/12	96	81	67	53	43	38	39	17	13
09/25/12	96	82	70	49	43	38	35	16	18
09/24/12	99	84	74	52	43	39	32	15	10
09/23/12	103	87	75	53	42	36	30	12	15
09/22/12	105	87	69	50	41	36	37	10	8
09/21/12	102	84	69	50	41	37	42	14	3
09/20/12	102	85	70	50	41	37	34	12	10
09/19/12	103	85	71	52	43	33	44	9	13
09/18/12	100	84	70	58	51	46	49	18	12
09/17/12	97	81	68	58	50	39	45	22	7
09/16/12	97	81	64	51	42	37	49	16	11
09/15/12	94	82	71	46	41	34	45	12	22
09/14/12	90	82	75	55	46	42	41	21	27
09/13/12	98	84	71	63	56	50	71	21	22
09/12/12	91	80	70	64	62	58	79	36	11
09/11/12	82	75	70	67	64	59	90	50	8
09/10/12	96	81	72	67	62	57	87	30	24
09/09/12	88	80	71	67	58	50	75	36	26
09/08/12	91	81	74	72	63	56	94	37	24
09/07/12	83	76	72	72	70	66	97	62	11
09/06/12	100	85	76	74	68	63	85	32	20
09/05/12	98	87	76	69	65	59	72	29	9
09/04/12	98	87	77	67	63	56	63	34	16
09/03/12	102	89	79	68	61	57	57	25	13
09/02/12	105	92	83	68	62	59	53	26	15
09/01/12	105	91	81	66	62	58	57	26	10
TOTALS:	105	83	64	74	52	33	97	9	27

NovaStar Statistical Report
G161: McMicken Dam Weather Statistics - September 2012

PointID	5437	5437	5437	5429	5429	5429	5436	5436	5433	5439	5439	5427
StatType	max	mean	min	max	mean	min	max	min	max	max	min	max
DataType	temp	temp	temp	dewpnt	dewpnt	dewpnt	rhumid	rhumid	pkwind	baropr	baropr	solrad
Units	DegF	DegF	DegF	degF	degF	degF	rh%	rh%	mph	mb	mb	wsqm
09/30/12	103	87	68	41	37	30	35	8	15	1016	1011	813
09/29/12	100	86	74	51	47	38	44	15	15	1016	1012	802
09/28/12	100	85	70	59	46	36	52	13	13	1014	1010	813
09/27/12	98	83	69	44	41	38	38	14	12	1015	1012	874
09/26/12	97	82	65	43	39	36	36	12	13	1013	1010	819
09/25/12	97	85	69	47	39	34	36	11	21	1012	1009	824
09/24/12	100	88	74	46	41	36	33	12	20	1015	1010	989
09/23/12	105	90	76	51	40	36	29	9	12	1015	1012	813
09/22/12	109	89	72	47	39	31	32	7	11	1014	1011	896
09/21/12	106	88	71	43	39	30	33	8	15	1014	1011	852
09/20/12	106	90	73	44	38	33	32	9	25	1015	1012	846
09/19/12	105	89	72	48	39	33	38	9	13	1016	1012	852
09/18/12	103	88	71	56	47	36	55	10	14	1016	1013	868
09/17/12	98	87	72	58	51	46	45	20	17	1016	1012	857
09/16/12	102	85	67	48	42	32	45	9	13	1018	1014	874
09/15/12	96	84	72	51	41	35	45	12	19	1020	1015	868
09/14/12	96	86	76	50	42	30	38	10	29	1020	1015	879
09/13/12	103	89	73	76	56	42	77	17	26	1017	1011	863
09/12/12	96	83	71	73	65	53	99	26	19	1016	1013	868
09/11/12	86	78	72	74	67	62	99	47	27	1017	1014	588
09/10/12	98	86	74	73	64	55	95	25	32	1016	1011	1165
09/09/12	96	87	77	70	60	53	77	26	27	1017	1012	874
09/08/12	97	88	78	75	66	58	91	31	25	1015	1012	978
09/07/12	84	82	79	77	72	66	97	61	23	1018	1013	302
09/06/12	104	90	77	76	68	61	87	28	34	1014	1011	912
09/05/12	102	91	80	69	64	57	68	25	28	1015	1010	863
09/04/12	100	93	85	70	64	57	60	26	23	1017	1013	879
09/03/12	103	94	84	64	61	56	51	22	17	1016	1012	863
09/02/12	106	99	84	66	59	55	55	20	17	1014	1010	879
09/01/12	104	95	86	64	62	56	47	25	38	1014	1011	1104
TOTALS:	109	88	65	77	51	30	99	7	38	1020	1009	1165

All sensors down from 9/1 18:30 – 9/2 6:15.

NovaStar Statistical Report
G162: Mobile Weather Statistics - September 2012

PointID	6972	6972	6972	6969	6969	6969	6971	6971	6964	6973	6973
StatType	max	mean	min	max	mean	min	max	min	max	max	min
DataType	temp	temp	temp	dewpnt	dewpnt	dewpnt	rhumid	rhumid	pkwind	baropr	baropr
Units	DegF	DegF	DegF	degF	degF	degF	rh%	rh%	mph	mb	mb
09/30/12	102	87	70	52	46	38	45	13	8	1017	1013
09/29/12	97	84	72	55	51	45	51	20	13	1018	1014
09/28/12	97	84	70	70	59	49	84	22	11	1016	1012
09/27/12	98	84	70	61	49	44	51	19	9	1017	1014
09/26/12	97	84	69	55	47	42	48	19	9	1014	1011
09/25/12	97	87	76	56	49	40	49	18	20	1014	1010
09/24/12	101	90	78	52	46	43	35	14	18	1017	1012
09/23/12	104	89	76	56	47	44	51	14	11	1017	1014
09/22/12	107	91	74	54	46	42	38	13	11	1016	1013
09/21/12	104	89	73	49	46	42	43	13	11	1016	1012
09/20/12	105	90	76	49	46	43	37	14	11	1017	1013
09/19/12	104	89	74	62	49	40	51	13	9	1018	1014
09/18/12	101	88	74	63	56	48	67	17	9	1018	1015
09/17/12	99	87	72	65	58	51	72	23	10	1018	1014
09/16/12	99	84	68	59	50	45	57	17	11	1020	1016
09/15/12	95	84	73	52	48	45	47	19	17	1022	1017
09/14/12	93	86	79	59	52	49	44	24	23	1022	1018
09/13/12	102	87	75	72	63	55	87	25	24	1019	1016
09/12/12	93	83	72	73	68	61	97	36	23	1020	1015
09/11/12	82	77	73	73	70	67	93	65	21	1018	1015
09/10/12	96	84	74	72	66	61	84	32	25	1018	1013
09/09/12	92	85	80	72	63	58	62	36	19	1017	1014
09/08/12	102	85	78	75	69	62	92	40	27	1018	1014
09/07/12	85	81	74	77	74	69	93	64	17	1020	1015
09/06/12	100	89	81	77	70	65	84	34	21	1016	1012
09/05/12	100	90	80	72	69	64	75	32	15	1017	1012
09/04/12	102	92	83	73	67	61	78	33	14	1019	1014
09/03/12	101	94	83	70	65	56	54	33	15	1018	1013
09/02/12	102	96	90	64	59	56	46	25	26	1014	1012
09/01/12	96	93	86	69	68	66	56	42	9	1016	1013
TOTALS:	107	87	68	77	57	38	97	13	27	1022	1010

All sensors down or have missing data from 9/1-9/3.

NovaStar Statistical Report
G163: Mt. Union Weather Statistics - September 2012

PointID	5382	5382	5382	5378	5378	5378	5381	5381
StatType	max	mean	min	max	mean	min	max	min
DataType	temp	temp	temp	dewpnt	dewpnt	dewpnt	rhumid	rhumid
Units	DegF	DegF	DegF	degF	degF	degF	rh%	rh%
09/30/12	75	64	58	32	25	18	38	13
09/29/12	76	63	57	41	33	28	39	22
09/28/12	79	62	55	39	34	28	52	17
09/27/12	78	62	55	38	33	28	47	20
09/26/12	76	60	53	38	33	26	49	22
09/25/12	75	61	52	40	33	29	47	22
09/24/12	77	65	58	39	33	29	38	21
09/23/12	78	67	61	44	35	31	36	23
09/22/12	81	67	62	42	34	27	34	18
09/21/12	76	66	61	42	34	29	38	22
09/20/12	80	67	60	42	33	28	36	20
09/19/12	82	67	60	42	35	29	40	20
09/18/12	80	65	57	45	33	25	61	14
09/17/12	76	62	55	46	41	33	72	28
09/16/12	79	65	57	40	33	25	41	18
09/15/12	74	65	59	41	32	26	43	21
09/14/12	66	62	57	35	29	25	36	23
09/13/12								
09/12/12	67	56	50	59	52	38	100	64
09/11/12	56	54	52	57	53	43	100	70
09/10/12	76	62	55	59	54	48	99	45
09/09/12	77	64	56	58	51	43	100	39
09/08/12	76	66	60	60	53	45	90	43
09/07/12	64	61	55	60	55	50	100	66
09/06/12	76	67	62	62	53	47	75	50
09/05/12	74	64	58	65	51	40	98	43
09/04/12	68	62	52	61	54	41	98	41
09/03/12	80	69	60	61	50	41	79	36
09/02/12	84	69	61	60	54	49	82	40
09/01/12	78	63	57	61	56	52	96	53
TOTALS:	84	64	50	65	41	18	100	13

All sensors down from 9/12 16:57 – 9/14 9:23 and 9/14 22:50 – 9/15 8:38.

NovaStar Statistical Report
G164: Osborn @ 64th St. Weather Statistics - September 2012

PointID	4617	4617	4617	4614	4614	4614	4616	4616	4609
StatType	max	mean	min	max	mean	min	max	min	max
DataType	temp	temp	temp	dewpnt	dewpnt	dewpnt	rhumid	rhumid	pkwind
Units	DegF	DegF	DegF	degF	degF	degF	rh%	rh%	mph
09/30/12	101	84	65	58	46	36	66	11	8
09/29/12	96	83	70	56	51	46	52	19	7
09/28/12	96	81	67	62	54	45	79	18	8
09/27/12	96	80	66	55	47	41	57	16	7
09/26/12	96	80	65	52	45	40	52	15	9
09/25/12	96	82	69	53	46	39	55	14	14
09/24/12	100	85	71	56	47	40	53	13	8
09/23/12	104	86	72	55	47	40	46	13	8
09/22/12	104	87	70	54	47	40	53	11	9
09/21/12	104	85	69	54	46	35	52	11	9
09/20/12	103	86	70	53	45	39	48	12	7
09/19/12	104	86	70	58	46	39	57	11	8
09/18/12	101	85	71	60	53	40	67	12	7
09/17/12	97	83	69	61	54	48	58	20	10
09/16/12	98	81	65	53	47	40	57	14	9
09/15/12	96	82	72	52	45	37	50	14	11
09/14/12	93	83	75	58	47	42	47	18	13
09/13/12	99	86	72	66	57	48	73	20	12
09/12/12	94	82	70	68	64	58	91	32	9
09/11/12	81	75	70	70	66	62	97	59	8
09/10/12	96	84	70	69	63	57	88	29	19
09/09/12	90	84	77	68	59	54	70	35	16
09/08/12	92	84	76	73	66	58	91	39	13
09/07/12	83	79	70	75	70	67	93	64	9
09/06/12	101	89	82	73	67	63	70	32	17
09/05/12	99	89	79	70	66	62	71	31	10
09/04/12	99	88	77	75	65	61	86	31	19
09/03/12	102	92	82	65	62	56	55	23	11
09/02/12	105	94	84	70	63	58	59	23	12
09/01/12	104	92	82	68	64	60	61	27	9
TOTALS:	105	85	65	75	55	35	97	11	19

NovaStar Statistical Report
G165: Phoenix Dam 2B Weather Statistics - September 2012

PointID	4797	4797	4797	4794	4794	4794	4796	4796	4784	4798	4798	4793
StatType	max	mean	min	max	mean	min	max	min	max	max	min	max
DataType	temp	temp	temp	dewpnt	dewpnt	dewpnt	rhumid	rhumid	pkwind	baropr	baropr	solrad
Units	DegF	DegF	DegF	degF	degF	degF	rh%	rh%	mph	mb	mb	wsqm
09/30/12	100	86	67	53	43	29	60	11	12	1018	1013	769
09/29/12	96	85	72	52	48	43	46	19	13	1019	1014	764
09/28/12	95	83	66	59	50	42	59	18	13	1016	1012	758
09/27/12	98	82	67	54	42	37	45	15	11	1017	1014	802
09/26/12	96	82	67	46	41	36	46	13	12	1015	1012	780
09/25/12	95	84	73	47	41	35	37	12	22	1015	1012	797
09/24/12	99	87	73	51	43	35	42	11	15	1017	1013	868
09/23/12	102	88	72	51	44	38	40	11	9	1018	1014	797
09/22/12	105	89	71	50	42	35	45	9	9	1017	1013	797
09/21/12	105	87	69	51	42	33	46	9	12	1016	1013	797
09/20/12	103	88	72	50	41	35	39	9	10	1017	1013	813
09/19/12	103	87	69	53	43	34	52	10	14	1018	1014	802
09/18/12	100	86	71	58	50	37	61	12	10	1018	1015	808
09/17/12	98	85	72	61	52	46	64	18	13	1019	1014	808
09/16/12	98	84	65	53	45	38	61	13	13	1020	1016	835
09/15/12	96	83	74	54	43	36	42	13	15	1022	1017	830
09/14/12	93	85	74	54	44	37	46	15	19	1022	1017	841
09/13/12	98	86	72	71	57	43	91	20	14	1020	1015	824
09/12/12	93	81	70	79	65	55	92	30	18	1018	1015	841
09/11/12	81	76	71	70	66	60	95	55	9	1018	1016	484
09/10/12	96	84	72	72	62	55	93	28	25	1018	1013	868
09/09/12	93	84	74	72	59	53	80	30	16	1019	1015	874
09/08/12	93	85	76	73	64	56	90	34	21	1018	1015	890
09/07/12	83	79	72	79	69	66	100	59	15	1020	1015	484
09/06/12	100	89	82	70	65	60	61	29	23	1016	1013	852
09/05/12	100	90	80	67	64	59	63	28	16	1018	1012	852
09/04/12	100	91	80	71	63	56	70	28	15	1019	1015	967
09/03/12	103	93	82	66	60	56	51	23	14	1018	1014	901
09/02/12	105	95	84	67	60	55	55	20	14	1016	1012	824
09/01/12	104	93	84	65	61	56	52	25	13	1016	1012	1060
TOTALS:	105	86	65	79	52	29	100	9	25	1022	1012	1060

NovaStar Statistical Report
G166: Pima @ Jomax Weather Statistics - September 2012

PointID	4672	4672	4672	4669	4669	4669	4671	4671	4664	4674	4674	4673
StatType	max	mean	min	max	mean	min	max	min	max	max	min	max
DataType	temp	temp	temp	dewpnt	dewpnt	dewpnt	rhumid	rhumid	pkwind	baropr	baropr	solrad
Units	DegF	DegF	DegF	degF	degF	degF	rh%	rh%	mph	mb	mb	wsqm
09/30/12	101	87	74	48	38	23	37	8	10	1013	1010	753
09/29/12	97	84	71	52	47	43	48	17	9	1014	1011	753
09/28/12	96	83	70	52	46	39	44	17	11	1012	1008	764
09/27/12	96	83	72	43	39	34	32	12	11	1013	1010	824
09/26/12	96	83	70	41	37	33	32	11	11	1011	1008	780
09/25/12	96	83	69	47	39	32	37	11	15	1010	1008	780
09/24/12	99	87	76	46	40	34	28	10	11	1013	1009	984
09/23/12	103	91	81	43	38	32	25	9	9	1013	1010	813
09/22/12	106	91	79	41	37	31	25	8	10	1013	1010	791
09/21/12	104	89	77	42	37	31	27	8	12	1012	1009	802
09/20/12	103	89	78	44	37	31	24	8	9	1013	1010	797
09/19/12	103	90	76	44	37	32	31	9	9	1014	1011	808
09/18/12	101	86	73	55	46	32	52	9	9	1014	1011	808
09/17/12	96	84	70	59	52	45	55	20	11	1014	1010	813
09/16/12	98	85	72	48	41	30	37	9	10	1016	1012	852
09/15/12	96	83	74	46	41	35	35	13	15	1017	1013	835
09/14/12	94	84	74	49	40	31	36	12	16	1017	1013	835
09/13/12	101	88	76	64	51	40	59	12	14	1015	1012	824
09/12/12	93	81	69	68	62	57	92	31	10	1014	1011	912
09/11/12	82	75	71	73	68	61	100	57	8	1013	1011	505
09/10/12	97	85	70	75	62	54	100	26	19	1014	1010	835
09/09/12	94	86	78	67	58	49	94	25	29	1013	1011	742
09/08/12	94	86	77	78	66	58	100	34	15	1013	1011	1011
09/07/12	86	81	73	75	72	67	95	59	14	1015	1011	516
09/06/12	103	90	80	72	68	61	76	29	19	1013	1009	824
09/05/12	103	90	77	70	64	57	75	25	11	1013	1009	841
09/04/12	101	89	81	77	66	61	79	31	20	1015	1011	879
09/03/12	105	93	83	65	61	56	54	21	11	1014	1011	874
09/02/12	107	96	88	67	61	56	47	20	12	1012	1009	835
09/01/12	105	94	84	66	63	57	57	22	24	1012	1009	852
TOTALS:	107	87	69	78	51	23	100	8	29	1017	1008	1011

Sensors 4673 and 4674 down from 9/9 16:29 – 9/9 23:29. Sensor 4664 down from 9/9 19:14 – 9/10 1:20.

NovaStar Statistical Report
G167: Rackensack Canyon Statistics - September 2012

PointID	5942	5942	5942	5939	5939	5939	5941	5941	5934	5938	5938
StatType	max	mean	min	max	mean	min	max	min	max	max	min
DataType	temp	temp	temp	dewpnt	dewpnt	dewpnt	rhumid	rhumid	pkwind	baropr	baropr
Units	DegF	DegF	DegF	degF	degF	degF	rh%	rh%	mph	mb	mb
09/30/12	94	86	79	48	41	32	33	15	17	1018	1015
09/29/12	88	81	74	54	51	45	47	28	20	1018	1015
09/28/12	87	81	76	54	48	44	44	27	25	1016	1013
09/27/12	86	81	76	47	45	42	35	23	15	1017	1015
09/26/12	87	80	74	45	42	41	32	22	18	1015	1012
09/25/12	85	80	74	49	43	40	36	21	23	1014	1012
09/24/12	89	84	80	47	44	41	30	20	24	1018	1014
09/23/12	94	88	85	48	44	41	25	18	16	1019	1016
09/22/12	96	90	85	47	43	41	23	16	14	1018	1015
09/21/12	94	88	84	49	43	41	24	17	21	1017	1014
09/20/12	94	88	83	48	43	41	25	17	17	1018	1015
09/19/12	94	87	82	47	43	40	27	17	18	1019	1016
09/18/12	93	85	77	55	48	38	47	15	19	1019	1016
09/17/12	87	81	76	59	53	45	45	26	22	1018	1015
09/16/12	89	83	77	49	44	39	36	18	20	1020	1017
09/15/12	87	78	69	49	46	43	49	25	20	1022	1018
09/14/12	86	78	70	48	43	35	42	16	26	1022	1019
09/13/12	90	81	74	63	54	43	64	28	19	1020	1017
09/12/12	84	75	68	67	63	59	90	48	17	1018	1015
09/11/12	72	70	67	67	64	60	97	71	18	1017	1015
09/10/12	88	79	68	68	62	58	96	43	32	1018	1015
09/09/12	82	76	70	71	61	58	91	48	30	1018	1015
09/08/12	84	79	73	76	65	61	97	52	28	1018	1016
09/07/12	82	76	69	74	70	63	97	56	18	1019	1015
09/06/12	91	82	76	73	68	64	83	42	32	1017	1014
09/05/12	91	83	75	68	63	58	68	35	21	1018	1014
09/04/12	87	81	74	72	66	58	84	43	29	1020	1016
09/03/12	93	86	80	66	63	59	63	34	20	1019	1016
09/02/12	94	88	83	66	63	60	54	34	18	1017	1014
09/01/12	94	87	82	66	64	61	54	37	16	1017	1015
TOTALS:	96	82	67	76	53	32	97	15	32	1022	1012

Sensor 5942 down from 9/13 3:52 – 9/13 10:52. Sensor 5938 down from 9/13 3:37 – 9/13 16:37.

NovaStar Statistical Report
G168: Saguaro Lake Weather Statistics - September 2012

PointID	6782	6782	6782	6778	6778	6778	6781	6781	6774	6784	6784	6783
StatType	max	mean	min	max	mean	min	max	min	max	max	min	max
DataType	temp	temp	temp	dewpnt	dewpnt	dewpnt	rhumid	rhumid	pkwind	baropr	baropr	solrad
Units	DegF	DegF	DegF	degF	degF	degF	rh%	rh%	mph	mb	mb	wsqm
09/30/12	103	83	67	54	44	35	59	11	8	1017	1012	764
09/29/12	96	82	69	68	53	45	61	19	6	1018	1012	764
09/28/12	96	80	63	58	49	43	55	20	6	1015	1010	769
09/27/12	98	79	64	61	46	39	57	14	6	1016	1012	813
09/26/12	96	80	63	56	45	38	58	14	6	1014	1010	780
09/25/12	96	82	66	54	44	38	48	14	10	1014	1010	780
09/24/12	99	83	70	55	46	38	52	12	7	1017	1011	780
09/23/12	105	86	73	57	46	37	53	12	7	1017	1012	714
09/22/12	108	86	70	69	48	37	55	10	10	1016	1011	802
09/21/12	105	84	68	60	48	37	57	11	9	1016	1010	808
09/20/12	103	85	69	68	46	34	53	11	8	1016	1011	802
09/19/12	104	85	67	55	47	38	62	11	4	1018	1012	808
09/18/12	100	83	67	63	53	45	73	17	7	1018	1012	813
09/17/12	96	81	65	65	53	47	66	21	6	1018	1012	813
09/16/12	98	81	66	58	48	40	64	14	5	1020	1014	841
09/15/12	94	81	70	57	47	39	47	16	18	1021	1015	824
09/14/12	88	81	73	60	50	40	53	24	21	1021	1016	824
09/13/12	98	85	72	67	58	48	68	21	15	1019	1013	830
09/12/12	91	80	68	71	64	57	99	36	6	1018	1013	824
09/11/12	76	72	70	72	68	63	95	70	2	1018	1015	302
09/10/12	96	82	72	73	63	57	88	30	10	1018	1012	857
09/09/12	83	80	75	65	60	54	71	42	18	1018	1015	934
09/08/12	88	81	74	74	66	58	98	41	18	1017	1014	538
09/07/12	81	76	67	78	70	66	99	64	12	1020	1015	286
09/06/12	101	89	79	72	66	62	76	30	16	1016	1010	813
09/05/12	100	89	76	70	63	56	64	26	8	1017	1010	824
09/04/12	98	87	76	71	64	53	79	26	13	1018	1013	868
09/03/12	102	93	84	71	61	56	57	25	10	1017	1012	879
09/02/12	108	94	81	74	63	57	66	21	10	1014	1009	841
09/01/12	103	92	81	73	62	58	63	24	9	1015	1010	846
TOTALS:	108	83	63	78	55	34	99	10	21	1021	1009	934

NovaStar Statistical Report
G169: South Mountain Fan Weather Statistics - September 2012

PointID StatType Data Type Units	6562 max temp DegF	6562 mean temp DegF	6562 min temp DegF	6556 max dewpnt degF	6556 mean dewpnt degF	6556 min dewpnt degF	6561 max rhumid rh%	6561 min rhumid rh%	6554 max pkwind mph	6564 max baropr mb	6564 min baropr mb	6566 max solrad wsqm
09/30/12	105	92	74	55	41	29	38	7	12	1017	1011	824
09/29/12	100	90	81	51	48	42	33	14	12	1018	1012	824
09/28/12	100	89	76	64	55	45	65	16	13	1016	1010	830
09/27/12	101	88	74	59	43	37	40	12	12	1017	1012	863
09/26/12	100	87	72	49	41	37	33	12	12	1014	1010	841
09/25/12	100	90	79	50	40	35	29	11	16	1014	1009	846
09/24/12	105	93	79	50	41	36	30	10	18	1016	1010	687
09/23/12	105	94	81	47	41	36	27	9	10	1016	1012	769
09/22/12	109	96	80	47	40	34	28	8	10	1016	1011	863
09/21/12	108	94	78	45	39	33	28	8	12	1016	1010	857
09/20/12	108	94	80	46	39	35	27	9	10	1016	1011	907
09/19/12	108	94	79	53	43	31	38	7	10	1017	1011	868
09/18/12	105	93	79	59	50	40	47	12	11	1018	1012	879
09/17/12	102	90	76	65	56	48	54	21	12	1018	1012	868
09/16/12	103	88	73	51	43	37	40	11	11	1020	1013	890
09/15/12	100	89	78	46	40	33	31	10	14	1021	1015	890
09/14/12	98	90	81	56	46	42	36	15	19	1021	1015	885
09/13/12	103	91	76	68	58	51	74	19	17	1018	1012	885
09/12/12	96	86	73	72	65	59	93	31	11	1018	1013	868
09/11/12	83	79	74	71	68	63	91	55	13	1017	1014	835
09/10/12	101	88	73	72	64	56	90	26	19	1018	1011	1011
09/09/12	96	89	80	67	60	54	61	27	18	1017	1012	890
09/08/12	100	90	81	74	65	59	75	30	17	1017	1012	1077
09/07/12	88	84	76	75	71	66	86	52	20	1019	1014	544
09/06/12	105	93	86	75	68	62	61	28	16	1015	1010	868
09/05/12	104	93	84	71	66	58	64	24	14	1017	1010	879
09/04/12	103	94	84	70	65	59	60	26	14	1018	1012	863
09/03/12	107	97	86	67	62	58	46	21	12	1017	1011	962
09/02/12	110	98	88	68	63	56	51	21	13	1015	1009	907
09/01/12	107	97	91	67	64	61	45	26	11	1015	1010	1071
TOTALS:	110	91	72	75	53	29	93	7	20	1021	1009	1077

NovaStar Statistical Report
G170: South Mountain Park Weather Statistics - September 2012

PointID StatType Data Type Units	6512 max temp DegF	6512 mean temp DegF	6512 min temp DegF	6508 max dewpnt degF	6508 mean dewpnt degF	6508 min dewpnt degF	6511 max rhumid rh%	6511 min rhumid rh%	6504 max pkwind mph	6514 max baropr mb	6514 min baropr mb	6513 max solrad wsqm
09/30/12	97	87	76	50	43	36	37	12	12	1019	1010	802
09/29/12	91	83	73	53	49	46	43	22	12	1020	1013	797
09/28/12	91	81	72	63	55	47	77	25	14	1017	1011	797
09/27/12	93	84	75	55	45	41	44	21	12	1018	1012	764
09/26/12	92	84	76	48	43	38	31	20	12	1016	1012	813
09/25/12	92	85	79	53	43	39	36	18	14	1015	1012	813
09/24/12	96	88	82	49	44	40	26	17	12	1017	1011	742
09/23/12	97	90	79	48	44	39	30	16	11	1018	1014	786
09/22/12	100	91	80	48	43	39	26	15	10	1017	1012	819
09/21/12	99	90	81	49	43	40	26	14	11	1017	1011	830
09/20/12	98	90	81	47	42	39	24	16	11	1018	1010	890
09/19/12	99	89	79	51	44	38	32	13	5	1020	1011	841
09/18/12	98	86	75	59	53	44	58	20	7	1021	1012	841
09/17/12	93	84	76	62	56	50	59	27	9	1020	1015	841
09/16/12	94	85	77	50	44	40	33	17	11	1023	1016	868
09/15/12	92	82	72	46	42	39	38	17	14	1024	1019	868
09/14/12	89	81	74	55	48	45	45	23	14	1024	1020	874
09/13/12	94	84	75	65	57	51	67	26	15	1021	1017	868
09/12/12	88	79	69	67	63	57	91	40	10	1019	1015	874
09/11/12	76	71	67	68	65	62	100	68	12	1018	1015	445
09/10/12	93	80	67	67	63	59	93	35	24	1019	1014	857
09/09/12	90	81	74	66	59	55	72	36	14	1019	1016	846
09/08/12	89	81	74	72	65	59	90	45	13	1018	1015	736
09/07/12	79	76	68	72	69	64	100	70	15	1020	1014	505
09/06/12	96	85	77	72	68	63	77	37	19	1019	1013	857
09/05/12	95	86	76	69	65	61	74	34	12	1019	1014	874
09/04/12	95	86	77	68	64	60	70	37	13	1021	1015	863
09/03/12	98	89	81	66	62	59	54	32	12	1019	1014	885
09/02/12	100	92	84	70	63	57	54	30	14	1016	1011	874
09/01/12	98	90	84	67	64	62	56	35	12	1017	1011	923
TOTALS:	100	85	67	72	54	36	100	12	24	1024	1010	923

NovaStar Statistical Report
G171: Thompson Peak Weather Statistics - September 2012

PointID	5947	5947	5947	5943	5943	5943	5946	5946
StatType	max	mean	min	max	mean	min	max	min
DataType	temp	temp	temp	dewpnt	dewpnt	dewpnt	rhumid	rhumid
Units	DegF	DegF	DegF	degF	degF	degF	rh%	rh%
09/30/12	96	86	78	47	37	23	31	10
09/29/12	91	81	73	52	48	43	45	24
09/28/12	90	81	74	54	46	39	49	24
09/27/12	92	82	74	44	40	35	27	16
09/26/12	91	81	74	42	38	35	28	16
09/25/12	91	82	74	49	40	36	37	15
09/24/12	95	86	82	47	40	36	25	15
09/23/12	99	89	82	42	38	34	21	11
09/22/12	102	90	83	43	37	34	20	11
09/21/12	99	88	81	43	38	32	21	10
09/20/12	97	89	82	42	38	34	22	12
09/19/12	99	88	78	44	37	27	24	11
09/18/12	96	85	76	53	46	28	44	11
09/17/12	91	82	73	64	53	45	70	27
09/16/12	91	83	78	46	40	34	31	15
09/15/12	90	78	67	47	42	38	46	17
09/14/12	86	77	68	52	43	37	48	20
09/13/12	95	82	73	61	53	44	62	23
09/12/12	87	76	67	69	63	55	100	38
09/11/12	79	70	65	73	63	58	100	64
09/10/12	92	79	67	69	61	55	97	31
09/09/12	81	75	70	68	59	52	85	44
09/08/12	84	78	72	73	64	58	100	49
09/07/12	79	74	66	74	69	63	100	66
09/06/12	94	82	75	70	67	60	84	37
09/05/12	94	84	75	68	62	53	68	32
09/04/12	93	82	74	69	64	55	84	37
09/03/12	96	87	79	65	61	57	55	30
09/02/12	99	90	83	65	61	56	48	27
09/01/12	99	89	82	65	61	58	50	28
TOTALS:	102	82	65	74	50	23	100	10

NovaStar Statistical Report
G172: Tiger Wash Fan Weather Statistics - September 2012

PointID	5142	5142	5142	5146	5146	5146	5141	5141	5134	5144	5144	5143
StatType	max	mean	min	max	mean	min	max	min	max	max	min	max
DataType	temp	temp	temp	dewpnt	dewpnt	dewpnt	rhumid	rhumid	pkwind	baropr	baropr	solrad
Units	DegF	DegF	DegF	degF	degF	degF	rh%	rh%	mph	mb	mb	wsqm
09/30/12	106	91	72	41	31	20	29	5	16	1022	1016	830
09/29/12	102	87	74	49	42	37	39	11	11	1022	1015	819
09/28/12	99	84	67	52	43	37	43	12	13	1020	1015	830
09/27/12	98	84	69	48	43	38	39	13	12	1020	1015	852
09/26/12	98	83	69	43	40	30	30	14	18	1018	1013	841
09/25/12	98	85	70	43	38	34	34	12	13	1018	1013	852
09/24/12	103	88	74	43	37	31	30	9	19	1021	1015	824
09/23/12	108	91	79	43	39	34	26	9	12	1021	1016	846
09/22/12	108	91	76	41	37	30	27	7	12	1021	1015	863
09/21/12	105	90	76	42	36	27	26	7	12	1020	1015	852
09/20/12	105	90	75	48	38	31	30	8	14	1021	1016	885
09/19/12	104	89	74	49	40	33	36	9	13	1022	1016	857
09/18/12	102	87	71	56	47	38	56	11	11	1022	1017	874
09/17/12	100	86	73	62	55	46	62	18	14	1022	1017	890
09/16/12	100	85	69	53	42	35	41	11	11	1023	1018	874
09/15/12	98	85	74	47	41	33	38	11	16	1024	1019	907
09/14/12	98	87	77	49	41	28	34	2	20	1024	1020	918
09/13/12	104	89	74	69	54	43	78	14	17	1022	1017	901
09/12/12	94	83	72	73	65	58	98	31	12	1022	1017	967
09/11/12	87	76	71	73	69	64	100	50	12	1019	1016	775
09/10/12	96	84	71	71	63	57	98	30	14	1021	1016	912
09/09/12	99	88	77	69	59	54	70	24	32	1020	1017	929
09/08/12	100	89	79	73	66	57	81	29	26	1021	1016	830
09/07/12	87	83	79	73	71	65	79	54	14	1021	1017	516
09/06/12	102	89	79	75	68	59	86	27	16	1021	1016	863
09/05/12	100	88	76	74	68	62	88	31	15	1021	1016	857
09/04/12	102	88	75	74	66	59	92	27	24	1023	1017	885
09/03/12	103	91	81	64	62	57	57	25	14	1022	1016	879
09/02/12	108	95	84	65	54	42	53	13	15	1020	1015	901
09/01/12	105	93	81	68	63	57	59	23	16	1021	1016	1165
TOTALS:	108	87	67	75	51	20	100	2	32	1024	1013	1165

NovaStar Statistical Report
G173: Usery Mtn. Park Weather Statistics - September 2012

PointID	6652	6652	6652	6646	6646	6646	6651	6651	6644	6654	6654	6653
StatType	max	mean	min	max	mean	min	max	min	max	max	min	max
DataType	temp	temp	temp	dewpnt	dewpnt	dewpnt	rhumid	rhumid	pkwind	baropr	baropr	solrad
Units	DegF	DegF	DegF	degF	degF	degF	rh%	rh%	mph	mb	mb	wsqm
09/30/12	99	87	73	51	42	31	42	10	13	1014	1009	846
09/29/12	95	84	74	52	49	45	46	20	11	1014	1009	841
09/28/12	93	83	72	54	49	41	45	21	13	1012	1008	841
09/27/12	96	84	71	45	42	37	34	16	10	1013	1009	929
09/26/12	94	84	72	48	41	36	32	15	11	1011	1008	857
09/25/12	94	85	76	50	42	37	33	14	15	1011	1007	857
09/24/12	98	89	77	45	41	35	30	11	13	1013	1008	830
09/23/12	103	91	80	46	41	36	24	11	10	1013	1010	813
09/22/12	105	92	78	44	40	36	29	10	11	1012	1008	901
09/21/12	103	89	76	45	40	36	31	10	10	1012	1008	890
09/20/12	102	90	76	47	39	35	29	11	9	1013	1009	940
09/19/12	102	89	75	46	41	35	34	11	9	1014	1009	890
09/18/12	98	86	72	56	50	39	55	18	9	1014	1010	912
09/17/12	94	85	72	59	51	46	51	21	9	1015	1010	912
09/16/12	96	84	70	49	44	40	45	15	10	1016	1011	951
09/15/12	93	83	72	48	43	38	38	15	11	1018	1012	923
09/14/12	91	84	76	54	45	41	38	18	19	1017	1013	929
09/13/12	97	86	74	66	56	49	68	22	17	1015	1010	923
09/12/12	90	80	69	69	64	58	98	36	11	1014	1010	923
09/11/12	79	74	70	72	68	63	100	63	9	1014	1011	824
09/10/12	95	83	70	74	62	56	100	29	15	1015	1008	929
09/09/12	88	82	75	68	58	53	75	35	18	1014	1011	896
09/08/12	91	83	75	76	66	57	100	38	13	1014	1011	1060
09/07/12	81	77	69	76	72	69	100	68	12	1017	1011	291
09/06/12	98	88	80	73	67	62	72	33	13	1013	1008	901
09/05/12	98	88	79	69	64	58	70	29	11	1014	1007	923
09/04/12	98	87	76	67	63	57	80	28	20	1015	1010	923
09/03/12	100	92	82	65	60	56	51	25	12	1014	1009	1027
09/02/12	104	94	85	65	61	56	50	23	14	1012	1007	929
09/01/12	103	93	84	64	61	58	52	25	11	1012	1008	1066
TOTALS:	105	86	69	76	52	31	100	10	20	1018	1007	1066

NovaStar Statistical Report
G174: Wickenburg Airport Weather Statistics - September 2012

PointID StatType Data Type Units	7122 max temp DegF	7122 mean temp DegF	7122 min temp DegF	7116 max dewpnt degF	7116 mean dewpnt degF	7116 min dewpnt degF	7121 max rhumid rh%	7121 min rhumid rh%	7114 max pkwind mph	7124 max baropr mb	7124 min baropr mb	7123 max solrad wsqm
09/30/12	98	83	66	39	31	22	33	7	17	1017	1013	802
09/29/12	94	80	67	48	41	33	47	13	14	1017	1013	802
09/28/12	96	79	63	48	40	35	48	13	12	1015	1012	813
09/27/12	93	78	63	44	40	36	42	16	13	1016	1012	852
09/26/12	92	77	60	43	37	32	39	14	14	1014	1010	819
09/25/12	91	79	63	42	37	33	39	13	18	1013	1010	824
09/24/12	96	82	67	42	37	32	37	11	19	1016	1012	1049
09/23/12	99	84	69	45	38	34	33	11	14	1017	1013	890
09/22/12	100	84	68	40	37	33	32	11	12	1017	1012	940
09/21/12	100	84	65	40	36	33	36	10	14	1016	1012	852
09/20/12	99	84	67	42	37	33	36	10	17	1017	1013	956
09/19/12	98	84	68	45	37	32	38	10	18	1018	1014	852
09/18/12	98	82	65	53	43	30	60	9	12	1018	1014	857
09/17/12	92	80	64	58	50	42	55	23	12	1018	1014	973
09/16/12	96	80	62	47	39	31	48	10	12	1019	1015	874
09/15/12	95	78	62	44	37	30	45	14	15	1021	1016	874
09/14/12	93	79	67	49	38	22	49	9	19	1021	1017	879
09/13/12	96	84	71	62	50	41	70	16	15	1018	1015	973
09/12/12	88	77	64	66	61	56	100	37	18	1017	1014	863
09/11/12	78	71	67	71	65	59	100	57	12	1016	1014	489
09/10/12	91	78	68	70	62	50	97	34	22	1016	1013	923
09/09/12	92	82	72	67	58	46	84	29	26	1017	1014	896
09/08/12	93	83	72	69	62	57	86	32	20	1017	1013	962
09/07/12	83	78	74	71	67	62	89	55	15	1018	1014	385
09/06/12	95	83	72	73	63	57	74	30	19	1016	1012	912
09/05/12	96	83	70	66	62	56	82	28	18	1017	1013	874
09/04/12	97	83	75	69	63	57	70	33	26	1019	1014	1033
09/03/12	98	87	72	65	60	52	72	23	16	1018	1013	879
09/02/12	100	88	74	69	60	49	79	21	14	1016	1013	923
09/01/12	96	81	76	74	64	58	86	32	24	1016	1012	791
TOTALS:	100	81	60	74	48	22	100	7	26	1021	1010	1049

Sensors 7123 and 7124 down from 9/10 21:49 – 9/11 6:49.