



Estrella Fan



**Annual Hydrologic Data Report
Volume III: Weather Statistics
Water Year 2011**

PREFACE

This publication presents meteorological data collected by the Flood Control District of Maricopa County (FCDMC) automated ALERT system. Thirty-four telemetered weather stations are included in this report. Thirty-one of the stations are located within Maricopa County, two in Yavapai County, and one in Pinal County.

The weather data contained in this report were collected, compiled, and edited by the Flood Warning Branch of the Engineering Division. The information contained herein is as accurate and complete as possible within the limitations of real-time data collection technology currently available. Wherever possible, footnotes indicating periods of questionable and/or missing data have been added to the appropriate weather summaries. Although every possible means has been taken to provide accurate data, the liability for using this data falls upon the user and not the FCDMC.

This report is Volume 3 of a 3 volume suite entitled “Annual Hydrologic Data Report – Water Year 2011”. Volumes 1 & 2 in order are [1] Precipitation Report; and [2] Surface Water and Streamflow Report. Additional copies of this report, and copies of the companion volumes, may be purchased from:

**Flood Control District of Maricopa County
2801 W. Durango Street
Phoenix, AZ 85009-6399
(602) 506-1501**

or can be downloaded from our Web Page at:

<http://www.fcd.maricopa.gov/Rainfall/rainfall.aspx>

Table of Contents

Preface.....	ii
Introduction.....	v
Weather Station Location Map	vi
New Installations in Water Year 2011	vii
Station Changes in Water Year 2011	viii
Index of ALERT Weather Stations	ix
ALERT Weather Stations Sensor ID Matrix	x
Summary of Significant Weather Events	xi

Meteorological Data: Monthly Weather Summaries

Bartlett Lake	1
Buckeye FRS #1	14
Carefree Ranch.....	26
City of Glendale.....	38
Coyote Wash.....	50
Crossroads Park	62
Desert Mountain School.....	74
Durango Complex	86
Estrella Fan.....	98
Fountain Hills Fire Station	110
G&F Woolsey Peak.....	122
Gateway Community College Station	134
Gila Bend Landfill	146
Gila Bend Mountains	158
Horseshoe Lake	170
Horsethief Basin.....	182
Humboldt Mountain	194
Lake Pleasant	206

Lake Pleasant North.....	218
Magma FRS.....	230
McMicken Dam.....	242
Mobile.....	254
Mt. Union.....	266
Osborn @ 64th St.....	279
Phoenix Dam 2B.....	291
Pima @ Jomax.....	304
Rackensack Canyon.....	316
Saguaro Lake.....	328
South Mountain Fan.....	340
South Mountain Park.....	352
Thompson Peak.....	364
Tiger Wash Fan.....	376
Usery Mtn. Park.....	388
Wickenburg Airport.....	400

All Sections and Stations are linked within the document

INTRODUCTION

This publication is part of a three-volume report containing hydrologic and meteorological data collected by the Flood Control District of Maricopa County during Water Year 2011. This report is Volume III and contains weather station statistics. On-line users of this document have additional resources available by selecting hyperlinks. Weather Station names will link to the FCDMC web page for that weather station. Other hyperlinks will link within the document.

All weather stations report temperature and relative humidity; many also report a combination of wind direction, wind speed, barometric pressure and solar radiation. In addition dewpoint temperature is calculated at all weather stations using the temperature and relative humidity data. The temperature, relative humidity, and wind sensors record data every 15 minutes; the barometric pressure and solar radiation sensors every 30 minutes. Fifteen minute dewpoint temperatures are calculated by the ALERT computer using temperature and relative humidity data.

The following paragraphs describe the arrangement, collection, and compilation of the monthly weather station data contained in this report:

- Weather station data presented in the monthly weather summaries is based on the “2011 Water Year” which began on Oct. 1st 2010 and ended Sept. 30th, 2011. Each monthly summary represents one weather station and lists daily weather station statistics by sensor. The monthly summaries are arranged chronologically by station name.
- An index of ALERT System weather stations, code names, locations, and installation dates is located on [page ix](#). This is followed by a sensor id number matrix listing the available sensors at each weather station. Both indexes are sorted by station name in alphabetical order. Station names are hyper linked to additional weather station information and climate summaries (where available).
- The monthly weather summaries contain daily maximum, minimum, and mean values for temperature and dewpoint. The monthly summaries also contain daily maximum and minimum values for relative humidity and barometric pressure. Finally, the monthly summaries contain daily maximum peak wind and solar radiation values. All of the ALERT System weather stations record precipitation; however that data is located in the [FCDMC Hydrologic Data Report Volume I](#).
- The unit of measurement for daily maximum, minimum, and mean temperature data is in degrees farenheight (°F). The daily maximum, minimum, and mean dewpoint data is in degrees farenheight (°F). The daily maximum and minimum relative humidity data is in percent (rh%). The daily maximum peak wind data is in miles per hour (mph). The daily maximum and minimum barometric pressure is in millibars (mb). The daily maximum solar radiation data is in watts per meter squared (w/m²).
- All data presented in the weather summaries is rounded to the nearest whole value. Additional and/or more detailed sensor data in hard copy or electronic copy is available for the weather station sensors listed in this report. Contact the FCDMC, Engineering Division, Flood Warning Branch at (602) 506-1501. Data can also be downloaded from our web site at <http://www.fcd.maricopa.gov/Rainfall/Weather/weather.aspx> .

Comments or discovered errors in regards to this report should be sent to the Flood Warning Branch via email which can be found on the [FCDMC ALERT System home page](#) or sent directly to Daniel Henz at danielhenz@mail.maricopa.gov.

General Map of ALERT Weather Station Locations as of 09/30/11

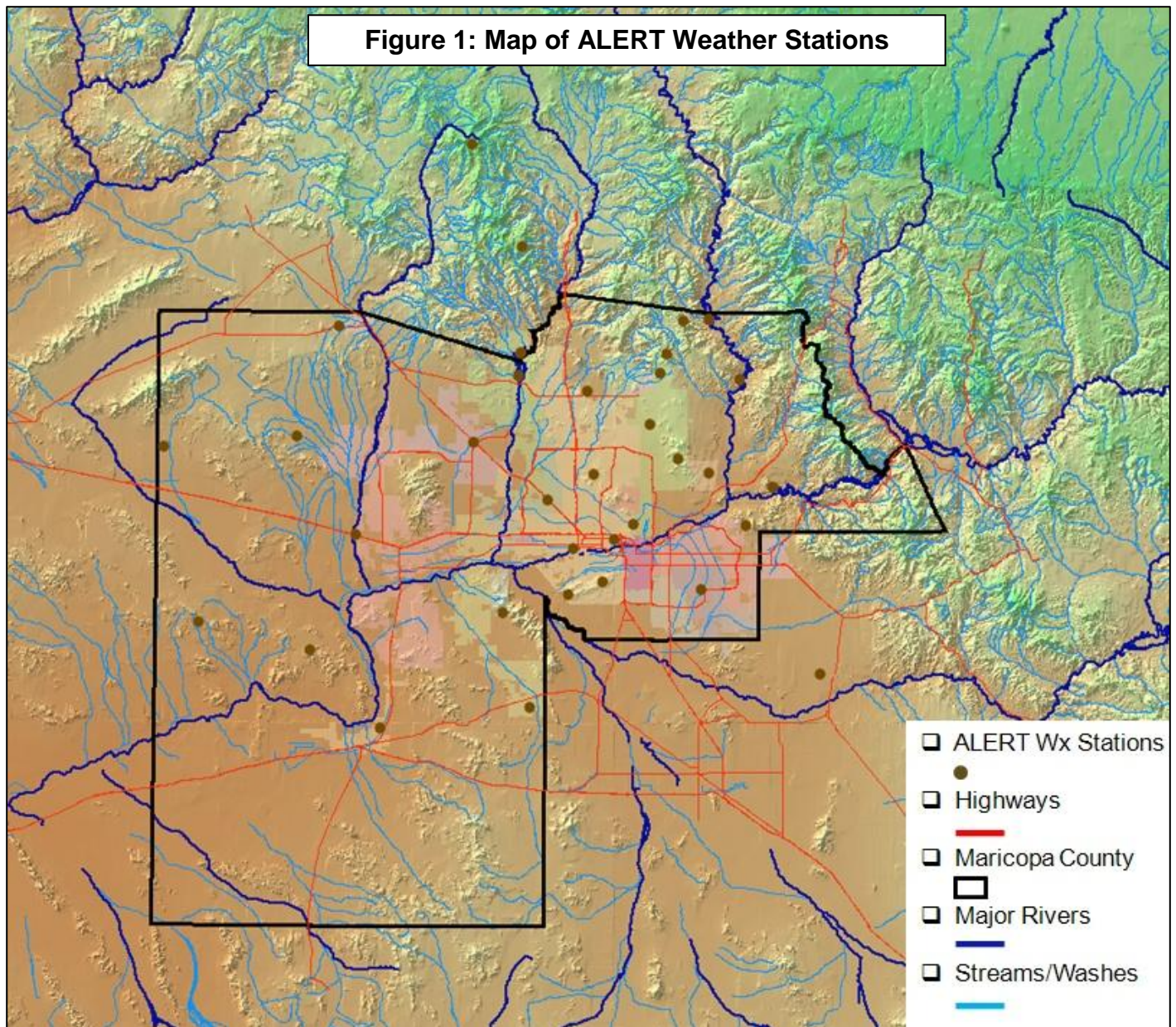

New Installations in Water Year 2011

There were no new weather stations installed during Water Year 2011.

Station Changes in Water Year 2011

One weather station was moved in Water Year 2011.

- ACDC @ 67th Ave. was relocated several miles south and renamed to City of Glendale, Code # GLN, in November 2010. Sensors 4770, 5521, 5522, and 5518 were retained at the new location. Sensors for Peak Wind (4774), Wind Speed (4773), Wind Direction (4774), Solar Radiation (4768), and Barometric Pressure (4769) were added at the new location and began transmitting data on November 21, 2010. All weather station data for Water Year 2011 are filed under City of Glendale.



Flood Control District of Maricopa County

ALERT System Weather Stations WY 2011 – Sorted by Station Name

Station Name	Installed	T-R-S	Latitude	Longitude	Elev.	Location
Bartlett Lake *	08/31/00	6N-7E-28	33 50 18.3	111 38 06.2	1780	Bartlett Lake Sheriff Sub-station
Buckeye FRS #1 *	07/26/83	1N-5W-03	33 27 27.9	112 44 59.9	1090	West end of Buckeye FRS #1, I-10 @ Hassayampa River
Carefree Ranch *	07/15/85	6N-5E-16	33 51 10.7	111 51 51.8	2960	3.5 mi. NE of Sky ranch Airport
City of Glendale *	07/13/89	2N-2E-06	33 32 37.1	112 11 36.8	1150	Grand Avenue at 63rd Avenue
Coyote Wash	11/27/02	4N-7W-13	33 41 49.2	112 55 24.9	1805	3.5 mi. SW of the intersection of Aguila and Wickenburg Roads
Crossroads Park *	12/18/95	1S-6E-21	33 19 39.7	111 44 48.1	1270	1/2 mi. NW of Ray Rd. and Greenfield Rd.
Desert Mtn. School	07/19/06	5N-3E-05	33 48 33.6	112 04 37.8	1810	1/4 mile SE of Cloud Road and 7th Ave.
Durango Complex *	06/04/80	1N-2E-14	33 25 35.9	112 07 07.0	1050	27th Ave. and Durango St.
Estrella Fan *	11/15/92	2S-1W-12	33 16 10.1	112 19 15.4	1455	Alignments of El Mirage Rd. and Germann Rd.
Fountain Hills *	12/09/93	3N-6E-15	33 36 40.1	111 43 30.5	1665	At Palisades Blvd. Fire Station, nr xsecn with Fntrn. Hills Blvd.
G&F Woolsey Peak	06/25/03	3S-6W-09	33 10 23.9	112 52 51.1	1985	8 miles southwest of Gillespie Dam
Gateway C. College	12/16/03	1N-3E-12	33 27 00.8	111 59 53.0	1130	40th St. at Van Buren
Gila Bend Landfill	04/07/93	5S-4W-20	32 59 21.5	112 40 30.5	750	3 mi. North of the intersection of US 80 and I-8
Gila Bend Mountains *	06/01/88	2S-9W-17	33 14 29.2	113 12 18.0	1560	16 mi. NW of Painted Rock Dam off Agua Caliente Rd.
Horseshoe Lake *	09/06/00	7N-6E-09	33 59 08.4	111 43 15.5	2070	Horseshoe Lake – SW Corner near Boat Ramp
Horsethief Basin *	11/24/86	9N-1E-33	34 09 44.5	112 16 13.9	6705	At HB Recreation Area, 6 mi. SE of Crown King
Humboldt Mtn. *	07/14/81	7N-5E-06	33 58 50.7	111 47 52.6	5205	13 mi. NE of the Town of Cave Creek
Lake Pleasant	11/13/08	6N-1E-20	33 50 50.6	112 16 41.0	1815	South end of Lake Pleasant
Lake Pleasant North	04/24/01	7N-1E-33	33 54 16.7	112 16 15.0	1750	On Deer Island, north end of Lake Pleasant
Magma FRS *	10/27/88	4S-9E-35	33 07 10.7	111 24 12.2	1625	7 mi. NNW of Florence
McMicken Dam	03/24/83	4N-2W-24	33 40 37.2	112 25 24.6	1350	N. end of the dam, 1/4 mi SE of Deer Valley Rd and Cotton Ln
Mobile	12/15/04	4S-1E-34	33 02 18.4	112 14 38.7	1340	2 miles SE of Mobile
Mt. Union *	08/16/82	12N-2W-01	34 24 42.2	112 25 05.5	7495	Top of Mt. Union, 10 mi. SSE of Prescott
Osborn @ 64th St. *	10/22/97	2N-4E-27	33 29 06.4	111 56 33.6	1255	200 yards east of Osborn Rd. @ 64th St.
Phoenix Dam 2B	06/29/09	3N-3E-16	33 36 13.2	112 03 52.7	1380	Near Thunderbird and 7th St.
Pima @ Jomax *	05/06/93	5N-4E-36	33 43 42.3	111 53 35.7	2180	1/8 mi. NW of Pima Rd. and Jomax Rd.
Rackensack Canyon	06/28/07	7N-5E-33	33 54 05.9	111 50 42.2	4520	8 miles NE of Cave Creek
Saguaro Lake *	01/24/00	2N-8E-27	33 34 29.8	111 32 14.9	1550	MCSO yard, NW corner of the Lake
South Mountain Fan *	06/09/93	1S-2E-26	33 18 54.6	112 08 01.1	1270	Alignments of Ray Rd. and 35th Ave. in S. Mtn. Park
South Mountain Park *	09/28/82	1S-3E-11	33 20 39.8	112 01 59.1	2255	Alignments of Elliot Rd. and 24th St.
Thompson Peak *	06/11/80	4N-5E-35	33 38 39.9	111 48 43.7	3995	On Thompson Peak, 120th St. and Bell Rd. alignments
Tiger Wash Fan *	09/21/94	4N-10W-20	33 40 09.5	113 18 48.4	1605	1 mi. W of Eagle Eye Rd. and 4 mi. N of Salome Highway
Usery Park WS *	02/24/94	2N-7E-27	33 28 52.6	111 36 57.1	2115	1/4 mi. WNW of the Crismon Rd. and Thomas Rd. alignments
Wickenburg Airport *	08/03/94	7N-5W-08	33 57 53.5	112 48 14.4	2385	4.5 mi. West of the US 60 / US 93 junction

* Stations include climate summary

Flood Control District of Maricopa County

ALERT Weather Stations Sensor ID Matrix WY 2011 – Sorted by Station Name

Station Name	Code	Peak Wind	Wind Spd.	Wind Dir.	Rel. Humidity	Temperature	Dewpoint	Solar Rad.	Baro. Pressure
Bartlett Lake *	BTL	5904	5907	5917	5911	5912	5908	5913	5914
Buckeye FRS #1 *	BF1	5274	5277	5287	5281	5282	5278	-----	5284
Carefree Ranch *	CFR	4924	4927	4937	4931	4932	4928	4933	-----
City of Glendale *	GLN	4774	4773	4772	5521	5522	5518	4768	4769
Coyote Wash	COY	5259	5262	5258	5266	5267	5264	5268	-----
Crossroads Park *	XRD	6614	6617	6618	6621	6622	6616	6626	6624
Desert Mtn. School	DMS	4869	4872	4882	4876	4877	4873	4878	4879
Durango Complex *	DGO	4694	4697	4707	4701	4702	4698	4703	4704
Estrella Fan *	EST	6883	6887	6897	6891	6892	6888	6896	6894
Fountain Hills *	FHF	-----	-----	-----	5951	5952	5948	-----	-----
G&F Woolsey Peak	GWP	-----	-----	-----	5061	5062	5064	-----	-----
Gateway C. College	GCC	-----	-----	-----	4506	4507	4504	-----	-----
Gila Bend Landfill	GBL	6904	6907	6917	6911	6912	6908	6913	-----
Gila Bend Mountains *	GBM	5044	5047	5057	5051	5052	5048	5053	5054
Horseshoe Lake *	HSL	5884	5887	5897	5891	5892	5888	5893	5894
Horsethief Basin *	HOR	5694	5697	5707	5701	5702	5698	5703	5704
Humboldt Mtn. *	HUM	-----	-----	-----	4941	4942	4939	-----	-----
Lake Pleasant	LPL	5646	5647	5648	5651	5652	5655	-----	5649
Lake Pleasant North	LPN	5654	5657	5667	5661	5662	5658	5663	5664
Magma FRS *	MAG	6709	6712	6722	6716	6717	6714	-----	-----
McMicken Dam	MKN	5433	5432	5442	5436	5437	5429	5427	5439
Mobile	MBL	6964	6968	6967	6971	6972	6969	-----	6973
Mt. Union *	UNN	-----	-----	-----	5381	5382	5378	-----	-----
Osborn @ 64th St. *	O64	4609	4612	4622	4616	4617	4614	-----	-----
Phoenix Dam 2B	P2B	4784	4792	4787	4796	4797	4794	4793	4798
Pima @ Jomax *	PJX	4664	4667	4677	4671	4672	4669	4673	4674
Rackensack Canyon	RKC	5934	5936	5937	5941	5942	5939	-----	5938
Saguaro Lake *	SGL	6774	6777	6787	6781	6782	6778	6783	6784
South Mountain Fan *	SMF	6554	6557	6567	6561	6562	6556	6566	6564
South Mountain Park *	SMP	6504	6507	6517	6511	6512	6508	6513	6514
Thompson Peak *	TMP	-----	-----	-----	5946	5947	5943	-----	-----
Tiger Wash Fan *	TIG	5134	5137	5147	5141	5142	5146	5143	5144
Usery Park WS *	USR	6644	6647	6657	6651	6652	6646	6653	6654
Wickenburg Airport *	WBG	7114	7117	7127	7121	7122	7116	7123	7124

* Stations include climate summary

----- Sensor not installed at this station

Summary of Significant Weather Events

The 2011 Water Year produced the hottest month of August on record across the Phoenix area in regards to mean temperature. A short summary of the temperature statistics are provided below. Four weather stations were chosen to take part in this summary. These stations were chosen as they are close in terms of elevation (~1150 ft), they cover the downtown area as well as the greater metropolitan Phoenix area, and they all have similar periods of record with climate summaries going back to the late 90's. The stations that were used are listed in Table 1 below.

Table 1: August 2011 ALERT Weather Station Temperature Statistics

Weather Station	Sensor ID	Avg. High Temp (F)	Avg Low Temp (F)	Mean Daily Temp (F)
Durango Complex	4702	112	90	101
Osborn @ 64th St.	4617	110	85	97
Buckey FRS # 1	5282	110	83	97
Crossroads Park	6622	108	83	96

The average daily high temperature for the month of August 2011 was at or above 108°F at each of the four stations, with the Durango Complex station the hottest at 112°F. Record monthly high temperatures for August were tied on August 23rd, 24th, and 26th at both the Durango Complex station reaching 117°F and the Osborn @ 64th St reaching 115°F (not shown above). The average daily low temperature for the month of August 2011 at the Durango Complex station was very warm at 90°F, while the other three stations ranged from 83°F to 85°F respectively.

Perhaps the most significant statistic for the month of August 2011 was the mean temperature. Each of the four weather stations set records for warmest mean August temperature on record. Figure 2 on the next page, shows the mean monthly temperature for August dating back to 1996 at each of the four weather stations (*Sensor 4617 installed 01/16/98 and Sensor 5282 installed 03/01/97, no data at those stations before those dates*). The Durango Complex station's mean August temperature of 101°F crushed the old record of 96°F set in 2009 and 2010. Similarly, the Crossroads Park station's mean August temperature of 96°F topped the previous record of 93°F set in 2009 and 2010. The Osborn @64th St station mean's August temperature topped the old record of 94°F set in 2009 and 2010 by 2°F. Finally, the Buckeye FRS #1 station's mean August temperature of 97°F also topped the old record set in 1998 by 2°F.

Figure 2: ALERT Weather Station Mean August Temperature by Water Year

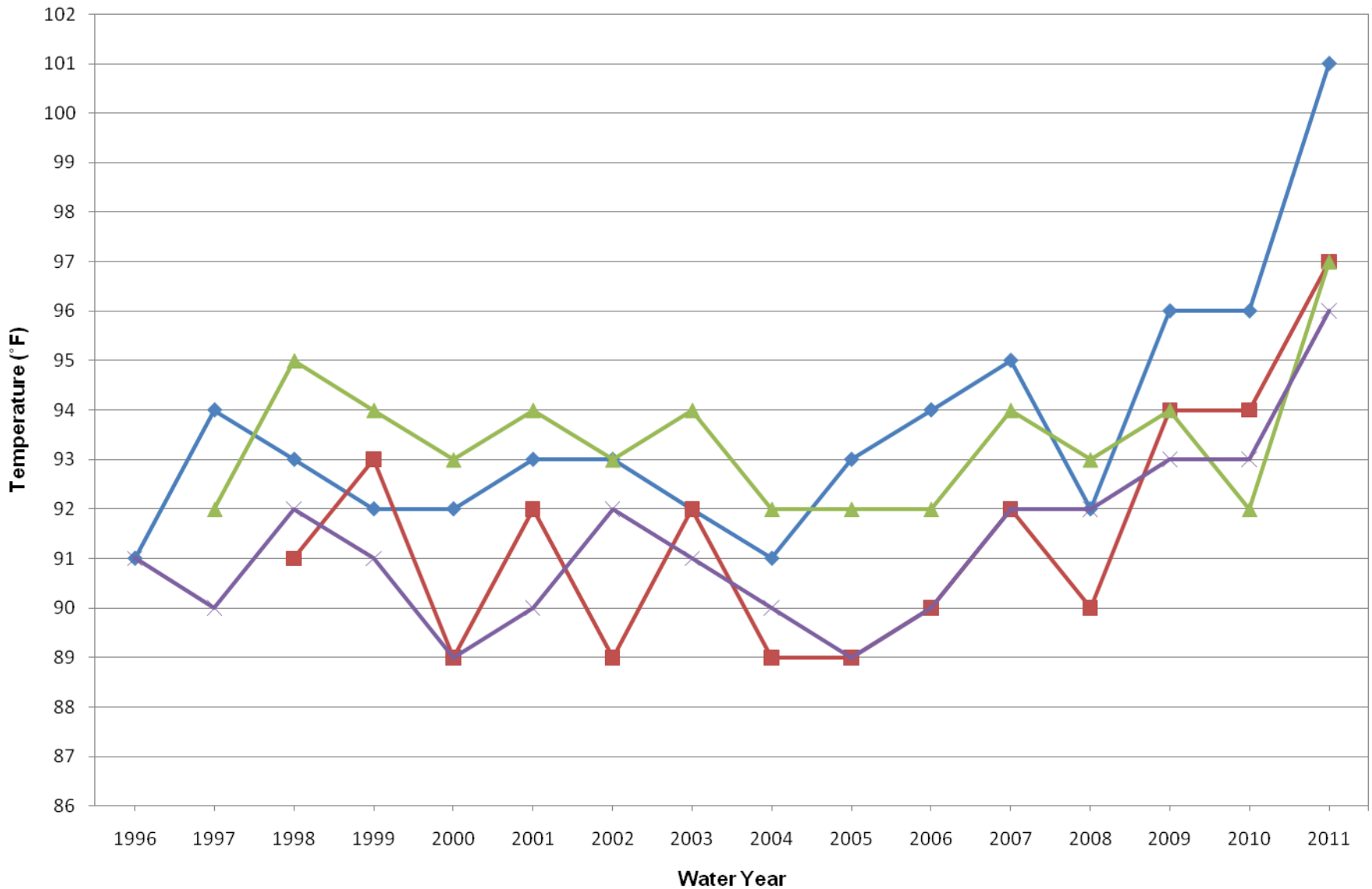

—◆— Durango Complex - 4702 —■— Osborn @ 64th St - 4617 —▲— Buckeye FRS #1 - 5282 —×— Crossroads Park - 6622

Meteorological Data: Monthly Weather Summaries

Bartlett Lake	1
Buckeye FRS #1	14
Carefree Ranch	26
City of Glendale	38
Coyote Wash	50
Crossroads Park	62
Desert Mountain School	74
Durango Complex	86
Estrella Fan	98
Fountain Hills Fire Station	110
G&F Woolsey Peak	122
Gateway Community College Station	134
Gila Bend Landfill	146
Gila Bend Mountains	158
Horseshoe Lake	170
Horsethief Basin	182
Humboldt Mountain	194
Lake Pleasant	206
Lake Pleasant North	218
Magma FRS	230
McMicken Dam	242
Mobile	254
Mt. Union	266
Osborn @ 64th St.	279
Phoenix Dam 2B	291
Pima @ Jomax	304
Rackensack Canyon	316
Saguaro Lake	328
South Mountain Fan	340
South Mountain Park	352
Thompson Peak	364
Tiger Wash Fan	376
Usery Mtn. Park	388
Wickenburg Airport	400

Click on a Station above to link to that section

FCD of Maricopa County ALERT System Bartlett Lake Weather Statistics – October 2010

DeviceID	5912	5912	5912	5908	5908	5908	5911	5911	5904	5914	5914	5913
StatType	max	mean	min	max	mean	min	max	min	max	max	min	max
DataType	temp	temp	temp	dewpnt	dewpnt	dewpnt	rhumid	rhumid	pkwind	baropr	baropr	solrad
Units	DegF	DegF	DegF	degF	degF	degF	rh%	rh%	mph	mb	mb	wsqm

Daily Sensor Statistics

10/31/10	81	67	56	50	44	39	73	25	13	1018	1012	698
10/30/10	84	70	57	50	45	39	77	21	29	1016	1011	703
10/29/10	93	80	66	48	40	34	50	15	17	1019	1012	703
10/28/10	88	76	64	45	35	23	34	17	27	1021	1016	676
10/27/10	84	70	61	51	35	26	65	14	29	1018	1008	731
10/26/10	80	67	58	57	50	43	88	30	17	1011	1006	731
10/25/10	76	66	59	58	53	50	82	49	22	1010	1007	396
10/24/10	78	67	58	55	51	48	85	39	15	1017	1010	736
10/23/10	79	65	54	54	50	44	92	34	16	1016	1011	725
10/22/10	70	64	57	56	51	47	89	47	15	1014	1011	538
10/21/10	72	63	57	59	51	44	94	41	19	1015	1011	868
10/20/10	72	69	63	58	53	49	67	51	20	1015	1010	681
10/19/10	87	75	65	57	53	46	71	26	16	1014	1010	918
10/18/10	88	77	68	58	53	49	66	28	16	1015	1010	753
10/17/10	88	78	67	59	54	46	66	30	14	1018	1011	747
10/16/10	91	80	72	59	52	46	57	25	14	1017	1013	742
10/15/10	95	80	69	58	50	41	65	17	23	1018	1014	841
10/14/10	96	83	70	56	46	39	54	15	15	1021	1014	764
10/13/10	96	84	75	54	47	40	47	16	23	1019	1014	769
10/12/10	94	79	69	56	49	42	59	18	14	1017	1012	780
10/11/10	91	78	68	56	47	39	58	17	17	1015	1009	791
10/10/10	93	78	67	55	46	36	61	14	15	1016	1010	797
10/09/10	91	75	63	60	46	39	63	17	17	1018	1013	802
10/08/10	87	72	61	56	47	37	78	18	17	1019	1013	813
10/07/10	86	74	62	57	50	44	75	24	24	1019	1013	808
10/06/10	86	74	65	66	60	52	95	35	26	1016	1012	808
10/05/10	83	72	64	69	62	51	95	48	39	1015	1010	368
10/04/10	92	80	71	66	56	48	74	22	42	1017	1011	995
10/03/10	96	84	75	63	55	48	66	20	19	1018	1012	808
10/02/10	102	87	75	64	56	47	58	21	30	1018	1012	808
10/01/10	103	90	74	65	52	44	54	16	17	1019	1011	813
Summary:	103	75	54	69	50	23	95	14	42	1021	1006	995

FCD of Maricopa County ALERT System

Bartlett Lake Weather Statistics – November 2010

DeviceID	5912	5912	5912	5908	5908	5908	5911	5911	5904	5914	5914	5913
StatType	max	mean	min	max	mean	min	max	min	max	max	min	max
DataType	temp	temp	temp	dewpnt	dewpnt	dewpnt	rhumid	rhumid	pkwind	baropr	baropr	solrad
Units	DegF	DegF	DegF	degF	degF	degF	rh%	rh%	mph	mb	mb	wsqm

Daily Sensor Statistics

11/30/10	64	50	38	30	20	14	57	14	19	1024	1018	610
11/29/10	58	45	33	27	19	14	66	18	22	1020	1007	604
11/28/10	59	50	44	34	24	16	57	23	24	1008	1003	659
11/27/10	73	56	45	30	23	15	51	11	18	1013	1005	621
11/26/10	69	53	43	29	15	2	40	9	26	1019	1012	626
11/25/10	64	53	47	42	21	2	73	11	26	1017	1007	621
11/24/10	60	51	41	41	35	29	76	39	18	1011	1006	758
11/23/10	61	50	38	37	33	28	84	30	16	1014	1008	604
11/22/10	62	54	44	53	38	29	90	29	15	1016	1011	621
11/21/10	66	60	55	55	48	40	85	50	34	1011	1008	637
11/20/10	74	61	49	49	37	29	70	21	22	1013	1007	571
11/19/10	78	61	49	41	30	24	50	15	14	1015	1009	896
11/18/10	81	65	55	37	29	22	45	11	18	1019	1012	637
11/17/10	79	63	51	43	36	28	62	20	16	1019	1010	637
11/16/10	75	61	49	41	36	29	64	19	19	1016	1009	632
11/15/10	72	59	47	39	33	27	59	22	18	1014	1007	637
11/14/10	74	62	53	36	28	21	51	15	17	1014	1008	676
11/13/10	81	63	54	37	23	17	48	7	22	1018	1011	758
11/12/10	72	60	51	38	27	22	46	18	16	1023	1016	659
11/11/10	73	59	45	36	29	21	60	14	21	1018	1008	659
11/10/10	69	56	43	35	28	24	62	20	19	1013	1008	670
11/09/10	69	61	51	44	32	22	64	18	19	1013	1006	665
11/08/10	77	66	53	49	42	35	68	26	22	1013	1007	720
11/07/10	83	67	53	42	37	33	62	17	14	1019	1011	670
11/06/10	87	70	60	47	39	31	63	14	15	1019	1013	775
11/05/10	92	74	63	48	41	34	56	13	17	1018	1013	654
11/04/10	88	76	64	52	42	30	61	18	20	1021	1015	698
11/03/10	93	77	64	50	41	33	52	13	16	1022	1016	692
11/02/10	90	76	68	48	34	29	44	12	24	1022	1016	698
11/01/10	91	73	60	50	39	28	64	14	19	1021	1014	698
Summary:	93	61	33	55	32	2	90	7	34	1024	1003	896

FCD of Maricopa County ALERT System Bartlett Lake Weather Statistics – December 2010

DeviceID	5912	5912	5912	5908	5908	5908	5911	5911	5904	5914	5914	5913
StatType	max	mean	min	max	mean	min	max	min	max	max	min	max
DataType	temp	temp	temp	dewpnt	dewpnt	dewpnt	rhumid	rhumid	pkwind	baropr	baropr	solrad
Units	DegF	DegF	DegF	degF	degF	degF	rh%	rh%	mph	mb	mb	wsqm

Daily Sensor Statistics

12/31/10	47	37	30	26	19	9	78	21	15	1014	1005	297
12/30/10	51	42	31	49	29	15	94	32	42	1005	994	478
12/29/10	53	48	45	48	42	36	95	62	36	1008	997	71
12/28/10	67	54	46	41	36	31	73	30	15	1014	1008	571
12/27/10	67	55	48	45	40	33	84	29	14	1015	1011	654
12/26/10	67	58	48	45	38	30	79	27	16	1016	1011	654
12/25/10	73	64	56	40	36	29	55	24	27	1017	1013	577
12/24/10	73	55	45	49	43	38	94	30	18	1018	1014	571
12/23/10	61	54	45	55	45	40	93	50	30	1018	1010	764
12/22/10	72	61	55	57	50	40	96	34	27	1012	1009	549
12/21/10	62	57	52	55	49	46	86	58	15	1013	1009	143
12/20/10	70	58	50	51	47	38	96	34	13	1012	1006	632
12/19/10	73	62	55	54	49	45	88	40	11	1014	1007	626
12/18/10	65	59	54	52	50	46	92	53	9	1015	1011	588
12/17/10	62	56	50	53	49	44	100	55	13	1013	1008	385
12/16/10	61	56	52	52	48	40	97	51	14	1009	1007	126
12/15/10	71	58	45	47	37	28	66	25	17	1011	1005	538
12/14/10	79	61	48	39	33	28	62	16	16	1014	1007	582
12/13/10	86	65	52	43	35	30	57	15	19	1017	1011	588
12/12/10	86	66	55	43	36	28	56	17	16	1021	1015	582
12/11/10	77	61	50	43	36	30	58	21	15	1017	1012	555
12/10/10	74	58	48	40	32	25	59	17	18	1016	1011	599
12/09/10	78	61	50	37	28	23	53	13	17	1017	1012	549
12/08/10	78	63	53	36	28	22	43	12	19	1020	1014	593
12/07/10	81	62	50	40	32	22	54	14	16	1019	1014	593
12/06/10	79	64	52	36	30	23	53	13	18	1019	1013	747
12/05/10	81	61	49	38	30	24	55	12	18	1019	1012	643
12/04/10	76	59	48	37	29	22	51	14	18	1016	1012	577
12/03/10	79	60	49	34	29	23	50	12	17	1016	1012	637
12/02/10	79	60	49	37	29	21	52	13	20	1018	1012	599
12/01/10	75	58	47	35	22	14	49	10	22	1018	1013	599
Summary:	86	58	30	57	37	9	100	10	42	1021	994	764

FCD of Maricopa County ALERT System Bartlett Lake Weather Statistics – January 2011

DeviceID	5912	5912	5912	5908	5908	5908	5911	5911	5904	5914	5914	5913
StatType	max	mean	min	max	mean	min	max	min	max	max	min	max
DataType	temp	temp	temp	dewpnt	dewpnt	dewpnt	rhumid	rhumid	pkwind	baropr	baropr	solrad
Units	DegF	DegF	DegF	degF	degF	degF	rh%	rh%	mph	mb	mb	wsqm

Daily Sensor Statistics

01/31/11	59	51	44	45	38	32	86	35	23	1012	1008	599
01/30/11	69	53	38	42	28	22	75	16	17	1016	1008	654
01/29/11	70	53	39	34	27	21	77	16	16	1016	1010	659
01/28/11	74	56	44	35	27	21	64	14	15	1016	1011	659
01/27/11	72	58	46	36	26	21	57	16	19	1020	1014	659
01/26/11	75	58	45	32	27	21	52	17	19	1017	1012	654
01/25/11	70	56	45	32	21	11	58	10	16	1016	1011	648
01/24/11	71	55	43	30	22	14	52	10	16	1015	1011	654
01/23/11	72	59	47	39	22	17	62	12	30	1015	1007	654
01/22/11	71	55	44	36	31	25	64	19	15	1012	1007	632
01/21/11	73	54	44	32	25	15	57	11	18	1015	1010	637
01/20/11	72	60	52	40	25	17	57	12	20	1018	1009	637
01/19/11	74	56	43	44	38	33	87	25	14	1011	1007	610
01/18/11	76	58	45	44	40	33	90	25	12	1014	1009	621
01/17/11	74	58	46	47	40	36	80	30	13	1014	1009	621
01/16/11	73	57	49	42	35	31	69	22	17	1015	1011	615
01/15/11	76	57	48	43	34	28	64	18	14	1018	1012	615
01/14/11	76	52	48	38	34	29	63	25	18	1017	1013	---
01/13/11	72	58	49	38	30	25	63	18	29	1021	1014	610
01/12/11	72	58	52	39	31	24	59	23	18	1020	1016	593
01/11/11	64	52	42	31	22	17	43	19	25	1019	1015	555
01/10/11	62	50	40	44	36	21	86	32	20	1017	1007	593
01/09/11	62	49	37	38	33	30	88	32	12	1012	1006	582
01/08/11	62	49	38	37	32	29	86	30	14	1011	1006	577
01/07/11	71	54	45	39	29	23	61	17	19	1013	1006	626
01/06/11	70	54	46	37	27	20	57	16	25	1017	1013	538
01/05/11	65	50	42	38	29	23	82	21	20	1019	1015	593
01/04/11	62	48	40	38	35	30	84	35	15	1018	1012	582
01/03/11	58	49	42	38	30	23	81	27	15	1014	1010	692
01/02/11	58	46	36	29	21	13	57	20	23	1017	1011	593
01/01/11	50	39	30	21	14	6	54	16	20	1019	1014	588

Summary: 76 54 30 47 29 6 90 10 30 1021 1006 692

Sensor 4933 down 1/14 0721-1801.

FCD of Maricopa County ALERT System Bartlett Lake Weather Statistics – February 2011

DeviceID	5912	5912	5912	5908	5908	5908	5911	5911	5904	5914	5914	5913
StatType	max	mean	min	max	mean	min	max	min	max	max	min	max
DataType	temp	temp	temp	dewpnt	dewpnt	dewpnt	rhumid	rhumid	pkwind	baropr	baropr	solrad
Units	DegF	DegF	DegF	degF	degF	degF	rh%	rh%	mph	mb	mb	wsqm

Daily Sensor Statistics

02/28/11	72	52	38	41	31	25	84	17	23	1019	1014	808
02/27/11	55	44	37	44	33	21	96	28	35	1016	999	665
02/26/11	64	53	45	39	34	23	77	19	32	1007	999	368
02/25/11	64	52	38	39	34	25	93	23	18	1016	1007	973
02/24/11	63	53	45	41	35	31	73	33	15	1017	1010	896
02/23/11	64	52	40	39	33	28	88	25	24	1013	1008	764
02/22/11	64	51	40	39	33	26	92	23	15	1014	1008	813
02/21/11	65	50	40	40	33	26	85	26	18	1012	1008	830
02/20/11	55	48	41	48	42	32	100	43	19	1011	1008	445
02/19/11	67	57	49	58	44	33	96	34	39	1010	1006	99
02/18/11	67	58	48	44	38	32	77	27	13	1015	1010	341
02/17/11	69	60	50	46	41	36	72	34	17	1015	1008	824
02/16/11	71	59	44	46	36	27	68	23	23	1015	1008	791
02/15/11	79	59	43	39	25	16	58	9	17	1017	1010	863
02/14/11	79	58	40	35	22	14	57	8	16	1019	1013	736
02/13/11	81	61	48	32	22	15	45	8	23	1018	1014	753
02/12/11	83	61	48	32	19	9	39	7	21	1023	1016	742
02/11/11	73	57	45	31	16	10	35	10	21	1019	1012	736
02/10/11	66	53	44	27	11	5	26	9	20	1016	1012	736
02/09/11	70	55	48	22	14	7	30	9	25	1017	1010	725
02/08/11	68	53	38	34	25	16	71	16	24	1009	1003	676
02/07/11	71	56	45	33	26	20	56	15	15	1018	1007	703
02/06/11	74	52	36	30	23	16	65	10	17	1017	1010	665
02/05/11	61	46	33	31	19	12	59	19	14	1015	1009	692
02/04/11	56	40	26	22	9	-1	50	14	14	1019	1014	703
02/03/11	50	37	28	9	1	-6	31	10	33	1023	1018	692
02/02/11	42	36	30	10	2	-7	30	12	32	1019	1011	687
02/01/11	63	48	39	37	22	5	78	14	31	1012	1008	758

Summary: 83 52 26 58 26 -7 100 7 39 1023 999 973
Sensor 5911 down 2/26 0715-1300. Sensor 5912 down 2/19 2345 to 2/20 0815. Sensors 5913 and 5914 down 2/16 0700-1300.

FCD of Maricopa County ALERT System
G140: Bartlett Lake Weather Statistics – March 2011

PointID	5912	5912	5912	5908	5908	5908	5911	5911	5904	5914	5914	5913
StatType	max	mean	min	max	mean	min	max	min	max	max	min	max
DataType	temp	temp	temp	dewpnt	dewpnt	dewpnt	rhumid	rhumid	pkwind	baropr	baropr	solrad
Units	DegF	DegF	DegF	degF	degF	degF	rh%	rh%	mph	mb	mb	wsqm
03/31/11	93	77	62	49	40	32	53	14	18	1016	1009	929
03/30/11	87	72	59	47	35	28	51	14	18	1016	1010	929
03/29/11	84	69	55	46	37	27	68	12	17	1015	1008	945
03/28/11	79	64	49	44	39	35	77	21	20	1013	1007	901
03/27/11	75	62	48	42	37	33	69	23	15	1013	1007	901
03/26/11	73	61	50	46	40	33	79	27	23	1012	1007	1005
03/25/11	71	57	44	40	34	27	74	23	22	1013	1008	857
03/24/11	71	60	50	42	32	23	71	18	20	1014	1007	890
03/23/11	72	58	44	41	34	26	83	18	20	1013	1007	901
03/22/11	64	54	44	48	39	28	95	25	16	1016	1010	934
03/21/11	72	57	48	50	37	14	94	11	42	1010	1006	170
03/20/11	75	63	51	34	26	16	47	10	20	1012	1006	505
03/19/11	78	64	50	42	25	10	64	7	22	1016	1009	879
03/18/11	84	69	54	44	37	32	65	16	20	1018	1011	879
03/17/11	86	70	54	48	40	35	71	16	19	1017	1010	879
03/16/11	86	69	52	48	39	33	68	16	17	1017	1011	874
03/15/11	84	69	54	46	38	31	61	17	12	1017	1011	852
03/14/11	86	67	55	44	37	27	60	14	18	1018	1013	973
03/13/11	85	67	51	45	34	30	60	14	15	1018	1011	852
03/12/11	82	61	49	38	34	28	63	13	17	1016	1010	857
03/11/11	86	65	50	39	30	20	55	9	16	1016	1010	857
03/10/11	88	69	55	39	30	21	42	7	19	1020	1012	852
03/09/11	82	64	49	40	29	19	55	12	20	1020	1014	846
03/08/11	72	59	50	40	30	18	68	15	19	1015	1006	835
03/07/11	69	62	54	45	36	23	65	24	35	1006	1003	962
03/06/11	76	62	48	36	29	23	59	14	18	1012	1005	780
03/05/11	82	64	52	33	21	13	48	6	20	1020	1012	808
03/04/11	81	64	51	44	31	17	74	8	21	1017	1011	824
03/03/11	77	62	48	45	38	31	79	21	18	1017	1011	830
03/02/11	77	60	44	43	37	30	88	19	16	1018	1013	808
03/01/11	79	60	50	43	35	28	71	18	20	1018	1013	808
TOTALS:	93	64	44	50	34	10	95	6	42	1020	1003	1005

Sensor 5911 down from 03/12 07:15 through 03/12 14:30. Sensor 5912 down from 03/12 05:45 through 03/12 13:00. Sensor 5913 down from 03/12 04:00 through 03/12 12:00 and 03/13 23:00 through 03/14 10:57. Sensor 5914 down from 03/12 02:30 through 03/12 10:00 and 03/14 01:00 through 03/14 10:57.

**FCD of Maricopa County ALERT System
G140: Bartlett Lake Weather Statistics – April 2011**

DeviceID	5912	5912	5912	5908	5908	5908	5911	5911	5904	5914	5914	5913
StatType	max	mean	min	max	mean	min	max	min	max	max	min	max
DataType	temp	temp	temp	dewpnt	dewpnt	dewpnt	rhumid	rhumid	pkwind	baropr	baropr	solrad
Units	DegF	DegF	DegF	degF	degF	degF	rh%	rh%	mph	mb	mb	wsqm
04/30/11	79	71	62	31	17	7	25	7	32	1011	1005	989
04/29/11	87	76	62	46	32	22	54	7	30	1011	1006	984
04/28/11	91	75	59	36	29	23	40	10	23	1017	1008	995
04/27/11	89	74	60	30	21	11	21	9	20	1016	1009	989
04/26/11	89	75	62	46	27	7	53	5	42	1010	1004	973
04/25/11	86	74	57	43	36	30	51	16	28	1015	1006	923
04/24/11	82	74	62	48	41	33	54	18	29	1012	1007	1038
04/23/11	84	74	61	45	38	29	51	18	24	1010	1006	1027
04/22/11	86	74	60	45	34	26	48	11	20	1012	1007	973
04/21/11	88	76	63	48	39	29	56	12	22	1014	1008	967
04/20/11	88	73	58	49	40	32	62	15	20	1015	1008	945
04/19/11	86	75	61	49	42	37	57	19	21	1013	1007	956
04/18/11	88	77	62	45	37	29	55	13	27	1012	1006	967
04/17/11	94	78	59	47	39	34	58	12	28	1013	1006	967
04/16/11	95	77	61	43	32	22	38	9	18	1013	1007	973
04/15/11	91	74	60	39	26	21	38	8	20	1018	1010	967
04/14/11	81	68	52	37	26	16	53	11	21	1018	1011	956
04/13/11	82	68	50	43	33	20	66	12	27	1015	1009	951
04/12/11	81	67	52	44	35	27	71	13	20	1014	1008	962
04/11/11	85	65	50	44	34	22	73	11	23	1019	1009	1077
04/10/11	67	53	41	42	37	29	91	30	18	1019	1012	967
04/09/11	59	47	42	49	40	35	89	50	24	1013	1004	780
04/08/11	71	63	57	42	38	32	51	25	35	1007	1003	1159
04/07/11	80	69	59	56	43	27	85	17	32	1010	1004	1055
04/06/11	86	69	60	57	39	20	78	12	22	1013	1008	626
04/05/11	86	71	59	35	25	20	37	8	19	1015	1008	956
04/04/11	85	71	58	41	22	15	39	8	25	1019	1012	956
04/03/11	83	76	66	46	37	31	39	16	27	1012	1007	912
04/02/11	93	78	59	43	38	33	50	13	25	1013	1007	984
04/01/11	99	81	67	45	35	27	42	8	21	1014	1007	945
TOTALS:	99	71	41	57	34	7	91	5	42	1019	1003	1159

FCD of Maricopa County ALERT System
G140: Bartlett Lake Weather Statistics – May 2011

PointID	5912	5912	5912	5908	5908	5908	5911	5911	5904	5914	5914	5913
StatType	max	mean	min	max	mean	min	max	min	max	max	min	max
DataType	temp	temp	temp	dewpnt	dewpnt	dewpnt	rhumid	rhumid	pkwind	baropr	baropr	solrad
Units	DegF	DegF	DegF	degF	degF	degF	rh%	rh%	mph	mb	mb	wsqm
05/31/11	96	81	62	40	31	23	34	10	23	1018	1011	995
05/30/11	86	73	60	35	28	23	32	10	15	1015	1005	984
05/29/11	86	80	71	45	39	31	30	18	31	1005	1002	962
05/28/11	96	87	72	50	42	38	46	15	32	1010	1004	967
05/27/11	98	84	65	48	34	23	42	11	26	1014	1007	978
05/26/11	96	82	64	43	32	24	48	9	25	1014	1008	973
05/25/11	97	79	62	41	33	26	41	9	22	1016	1010	978
05/24/11	87	76	62	35	30	24	27	13	24	1014	1007	984
05/23/11	89	78	62	43	33	27	37	13	26	1012	1007	989
05/22/11	91	79	62	47	37	31	48	12	22	1013	1007	984
05/21/11	92	79	62	45	38	34	50	14	22	1014	1008	989
05/20/11	84	73	58	44	37	34	50	20	21	1014	1010	978
05/19/11	76	65	50	47	39	30	81	22	20	1010	1004	962
05/18/11	74	67	58	52	44	37	77	21	36	1006	1003	841
05/17/11	79	72	63	45	33	23	40	16	28	1012	1007	1016
05/16/11	87	75	62	42	33	21	41	12	26	1013	1008	995
05/15/11	91	79	67	49	34	26	46	11	32	1013	1007	995
05/14/11	91	82	67	44	35	28	39	10	24	1013	1007	995
05/13/11	99	84	67	47	35	24	46	7	20	1016	1008	1000
05/12/11	96	78	61	44	37	30	45	11	19	1017	1011	995
05/11/11	84	70	53	40	35	31	55	16	27	1013	1007	984
05/10/11	74	65	54	35	31	25	40	18	22	1009	1003	1066
05/09/11	78	71	61	44	35	24	44	14	28	1008	1004	989
05/08/11	91	80	65	43	33	23	38	10	31	1011	1005	995
05/07/11	96	81	62	43	31	23	43	7	20	1013	1007	995
05/06/11	97	81	60	35	29	25	72	8	22	1015	1008	1000
05/05/11	99	81	61	39	25	17	34	5	20	1018	1010	1000
05/04/11	96	81	64	35	24	16	30	5	20	1018	1011	1011
05/03/11	96	77	60	32	22	16	27	7	24	1020	1012	995
05/02/11	86	72	57	22	15	11	23	6	22	1022	1016	1005
05/01/11	79	69	59	22	14	6	17	7	27	1016	1009	1005
TOTALS:	99	77	50	52	32	6	81	5	36	1022	1002	1066

FCD of Maricopa County ALERT System
G140: Bartlett Lake Weather Statistics – June 2011

PointID	5912	5912	5912	5908	5908	5908	5911	5911	5904	5914	5914	5913
StatType	max	mean	min	max	mean	min	max	min	max	max	min	max
DataType	temp	temp	temp	dewpnt	dewpnt	dewpnt	rhumid	rhumid	pkwind	baropr	baropr	solrad
Units	DegF	DegF	DegF	degF	degF	degF	rh%	rh%	mph	mb	mb	wsqm
06/30/11	105	95	81	54	43	34	38	11	21	1015	1009	967
06/29/11	107	98	84	61	54	44	42	18	25	1015	1009	934
06/28/11	115	97	80	55	44	39	32	9	19	1014	1008	978
06/27/11	113	97	81	55	40	32	36	8	22	1014	1007	967
06/26/11	110	95	76	55	41	32	40	7	25	1014	1007	967
06/25/11	110	96	79	57	46	34	43	10	23	1014	1007	962
06/24/11	106	96	79	60	50	44	39	13	23	1015	1009	956
06/23/11	108	96	78	56	43	35	39	10	26	1016	1009	973
06/22/11	111	95	75	54	39	32	37	8	20	1015	1007	978
06/21/11	108	92	75	47	36	30	35	7	19	1013	1006	989
06/20/11	100	89	77	46	34	28	25	8	19	1011	1006	989
06/19/11	96	87	72	50	35	28	35	10	26	1009	1005	978
06/18/11	101	89	72	53	37	27	39	7	30	1014	1007	989
06/17/11	101	89	73	54	40	32	39	9	27	1012	1006	984
06/16/11	103	91	75	54	39	33	42	11	24	1010	1006	989
06/15/11	105	90	72	60	39	32	37	9	22	1014	1006	978
06/14/11	104	88	68	39	32	24	30	7	22	1017	1010	989
06/13/11	99	85	67	44	28	19	36	5	21	1016	1009	995
06/12/11	100	85	67	44	33	23	38	7	23	1013	1006	995
06/11/11	98	85	70	48	34	28	39	9	23	1014	1007	995
06/10/11	98	84	67	50	35	26	38	9	25	1015	1008	984
06/09/11	98	82	63	42	30	20	38	6	17	1015	1008	995
06/08/11	93	81	65	51	32	23	46	9	26	1014	1008	989
06/07/11	95	81	63	40	30	24	39	9	24	1014	1008	995
06/06/11	96	84	70	51	32	23	39	8	27	1015	1009	978
06/05/11	104	86	67	40	31	23	34	7	24	1018	1010	978
06/04/11	100	83	62	41	26	18	39	7	22	1017	1010	989
06/03/11	94	79	59	35	23	14	34	6	19	1014	1008	995
06/02/11	93	79	62	46	27	13	49	5	24	1015	1008	978
06/01/11	93	82	67	45	31	26	40	9	23	1016	1010	725
TOTALS:	115	88	59	61	36	13	49	5	30	1018	1005	995

FCD of Maricopa County ALERT System
G140: Bartlett Lake Weather Statistics – July 2011

PointID	5912	5912	5912	5908	5908	5908	5911	5911	5904	5914	5914	5913
StatType	max	mean	min	max	mean	min	max	min	max	max	min	max
DataType	temp	temp	temp	dewpnt	dewpnt	dewpnt	rhumid	rhumid	pkwind	baropr	baropr	solrad
Units	DegF	DegF	DegF	degF	degF	degF	rh%	rh%	mph	mb	mb	wsqm
07/31/11	107	94	81	79	64	57	72	21	27	1018	1012	962
07/30/11	112	94	84	70	63	52	61	16	21	1017	1011	984
07/29/11	103	92	84	71	63	58	61	24	30	1017	1011	1022
07/28/11	108	93	81	64	58	53	53	20	23	1015	1009	1033
07/27/11	105	95	83	63	56	50	45	18	22	1016	1010	951
07/26/11	103	93	81	70	62	49	67	19	23	1015	1010	945
07/25/11	99	88	75	76	68	62	96	32	18	1018	1011	934
07/24/11	101	90	72	78	67	62	98	30	25	1020	1015	956
07/23/11	105	96	86	69	60	55	47	21	25	1017	1011	1077
07/22/11	105	96	84	59	48	39	39	12	19	1015	1009	989
07/21/11	108	96	84	71	58	47	60	15	20	1015	1009	940
07/20/11	109	97	84	68	61	55	54	19	29	1018	1011	929
07/19/11	107	96	83	68	61	56	58	20	19	1018	1012	934
07/18/11	108	95	86	69	60	54	50	21	27	1017	1012	1088
07/17/11	112	97	81	65	48	34	38	11	27	1014	1008	1011
07/16/11	108	92	74	47	38	29	34	7	19	1013	1007	973
07/15/11	100	87	70	47	35	27	36	8	21	1014	1007	995
07/14/11	100	88	73	49	35	29	38	9	21	1015	1008	989
07/13/11	101	92	78	54	38	30	37	10	26	1015	1009	984
07/12/11	103	95	84	68	60	56	55	23	20	1016	1011	808
07/11/11	100	89	74	72	63	57	86	27	20	1015	1011	967
07/10/11	104	89	77	71	63	56	77	23	26	1015	1010	934
07/09/11	108	96	78	73	59	54	76	18	28	1015	1009	896
07/08/11	108	97	86	70	60	55	55	19	28	1015	1009	896
07/07/11	109	95	84	67	62	54	54	19	24	1017	1010	841
07/06/11	105	92	83	70	66	59	64	26	19	1016	1012	769
07/05/11	107	92	81	70	64	54	62	21	23	1017	1011	1060
07/04/11	105	92	79	76	67	60	86	24	33	1016	1011	978
07/03/11	112	96	75	76	60	50	88	16	25	1016	1010	995
07/02/11	117	97	81	67	49	35	36	11	29	1014	1007	945
07/01/11	110	94	76	50	39	26	36	6	19	1014	1007	984
TOTALS:	117	93	70	79	57	26	98	6	33	1020	1007	1088

Sensor 5912 down from 7/12 19:37 – 7/13 3:07. Sensor 5908 down from 7/12 19:22 – 7/13 4:37. Sensor 5911 down from 7/12 17:37 – 7/13 4:07. Sensor 5914 down from 7/12 17:37 – 7/13 3:07. Sensor 5913 down from 7/12 10:07 – 7/13 3:07.

FCD of Maricopa County ALERT System
G140: Bartlett Lake Weather Statistics – August 2011

PointID	5912	5912	5912	5908	5908	5908	5911	5911	5904	5914	5914	5913
StatType	max	mean	min	max	mean	min	max	min	max	max	min	max
DataType	temp	temp	temp	dewpnt	dewpnt	dewpnt	rhumid	rhumid	pkwind	baropr	baropr	solrad
Units	DegF	DegF	DegF	degF	degF	degF	rh%	rh%	mph	mb	mb	wsqm
08/31/11	112	99	84	63	54	47	43	14	22	1015	1008	885
08/30/11	111	97	80	62	51	46	41	13	19	1015	1008	901
08/29/11	113	97	81	67	53	45	61	11	27	1016	1009	912
08/28/11	110	97	85	67	60	54	49	18	24	1017	1011	896
08/27/11	111	98	88	65	58	51	42	16	34	1017	1013	956
08/26/11	112	99	88	70	60	53	46	16	35	1018	1012	945
08/25/11	112	100	91	69	57	52	39	16	33	1017	1012	956
08/24/11	114	101	87	63	55	51	42	14	24	1016	1010	918
08/23/11	112	99	86	66	54	47	45	14	21	1016	1010	918
08/22/11	110	100	85	59	54	49	66	14	17	1017	1012	940
08/21/11	108	95	81	63	52	42	43	14	19	1018	1011	962
08/20/11	105	94	83	66	58	50	55	18	17	1017	1011	912
08/19/11	102	92	80	70	64	58	70	28	27	1017	1011	940
08/18/11	112	96	83	73	61	52	73	16	33	1017	1012	945
08/17/11	108	98	85	66	59	54	52	20	18	1019	1012	918
08/16/11	107	95	82	69	62	58	54	23	21	1017	1011	934
08/15/11	106	94	84	69	62	55	60	20	20	1016	1010	945
08/14/11	106	94	86	71	63	58	59	23	28	1017	1010	989
08/13/11	103	93	86	63	61	58	38	25	18	1016	1012	995
08/12/11	100	94	85	69	65	62	52	38	19	1017	1011	390
08/11/11	103	93	85	71	63	57	55	25	20	1017	1011	945
08/10/11	104	94	83	69	52	39	48	15	19	1015	1010	978
08/09/11	105	95	84	67	56	50	51	17	20	1016	1010	934
08/08/11	105	95	85	69	65	61	56	25	25	1017	1011	923
08/07/11	107	96	83	68	60	52	50	17	21	1018	1011	929
08/06/11	107	95	81	60	54	43	45	16	19	1017	1011	945
08/05/11	109	96	83	68	58	49	60	14	21	1017	1011	934
08/04/11	108	93	79	71	62	54	72	19	22	1016	1010	934
08/03/11	110	95	80	71	62	56	66	19	29	1017	1010	1082
08/02/11	110	97	84	68	61	54	57	17	20	1016	1012	945
08/01/11	103	90	79	74	67	60	83	28	22	1019	1013	929
TOTALS:	114	96	79	74	59	39	83	11	35	1019	1008	1082

Sensor 5912 down from 8/12 15:23-22:38 and 8/13 0:08-7:39. Sensor 5911 down from 8/12 7:23 – 8/13 12:08. Sensor 5908 down from 8/12 6:53 – 8/13 12:08. Sensor 5914 down from 8/11 22:08 – 8/13 10:38. Sensor 5913 down from 8/12 12:39 – 8/13 7:39. Sensor 5904 down from 8/12 15:38-22:38.

FCD of Maricopa County ALERT System
G140: Bartlett Lake Weather Statistics – September 2011

PointID	5912	5912	5912	5908	5908	5908	5911	5911	5904	5914	5914	5913
StatType	max	mean	min	max	mean	min	max	min	max	max	min	max
DataType	temp	temp	temp	dewpnt	dewpnt	dewpnt	rhumid	rhumid	pkwind	baropr	baropr	solrad
Units	DegF	DegF	DegF	degF	degF	degF	rh%	rh%	mph	mb	mb	wsqm
09/30/11	103	90	80	57	48	41	41	15	26	1019	1013	824
09/29/11	100	86	70	56	49	42	52	18	15	1017	1011	808
09/28/11	100	85	71	56	49	44	53	17	29	1018	1012	808
09/27/11	100	86	74	59	43	33	43	13	28	1017	1012	802
09/26/11	98	84	68	52	41	34	50	11	21	1016	1009	841
09/25/11	101	90	76	53	44	36	41	8	19	1015	1010	852
09/24/11	105	90	76	49	40	31	31	9	31	1017	1011	918
09/23/11	105	93	75	49	41	32	34	9	15			
09/22/11	105	88	73	49	42	37	40	11	16	1018	1011	846
09/21/11	105	87	72	51	40	33	39	9	17	1016	1010	863
09/20/11	104	87	74	49	41	27	39	7	20	1016	1010	879
09/19/11	103	87	74	49	44	38	39	12	17	1018	1012	863
09/18/11	101	84	70	50	43	36	49	11	17	1020	1013	868
09/17/11	95	84	74	60	48	39	56	15	20	1018	1011	868
09/16/11	95	84	71	57	51	47	55	21	22	1016	1010	918
09/15/11	96	83	72	61	53	39	63	16	20	1016	1010	978
09/14/11	93	82	72	65	58	51	77	26	22	1016	1010	879
09/13/11	98	84	74	67	56	50	75	22	26	1019	1014	940
09/12/11	100	87	78	63	57	49	57	20	28	1020	1015	912
09/11/11	97	86	75	63	56	52	62	26	20	1019	1014	1044
09/10/11	100	87	74	64	56	50	76	20	38	1016	1011	896
09/09/11	98	89	80	61	52	47	49	20	26	1015	1010	956
09/08/11	108	95	84	62	56	46	45	15	30	1018	1011	945
09/07/11	109	96	84	66	59	51	53	17	17	1018	1013	890
09/06/11	105	93	84	69	62	56	54	22	28	1017	1013	918
09/05/11	103	96	91	64	58	50	39	23	23	1017	1012	956
09/04/11	111	95	80	60	50	44	43	12	16	1015	1009	879
09/03/11	108	94	79	59	51	45	44	13	22	1015	1009	989
09/02/11	106	93	86	67	57	45	54	19	28	1015	1009	610
09/01/11	110	97	86	63	53	42	40	15	21	1015	1009	896
TOTALS:	111	89	68	69	50	27	77	7	38	1020	1009	1044

Sensors 5912 & 5911 & 5908 down from 9/23 16:14 – 9/24 0:14. Sensor 5913 down from 9/22 23:59 – 9/24 3:59. Sensor 5914 down from 9/01 4:28 – 11:53 and 9/22 23:59 – 9/24 3:59.

FCD of Maricopa County ALERT System Buckeye FRS #1 Weather Statistics – October 2010

DeviceID	5282	5282	5282	5278	5278	5278	5281	5281	5274	5284	5284
StatType	max	mean	min	max	mean	min	max	min	max	max	min
DataType	temp	temp	temp	dewpnt	dewpnt	dewpnt	rhumid	rhumid	pkwind	baropr	baropr
Units	DegF	DegF	DegF	degF	degF	degF	rh%	rh%	mph	mb	mb

Daily Sensor Statistics

10/31/10	81	66	48	37	33	25	54	15	14	1017	1014
10/30/10	83	68	53	44	35	30	45	20	17	1014	1012
10/29/10	91	73	55	39	33	28	40	12	16	1016	1012
10/28/10	89	71	55	36	28	19	30	12	22	1019	1015
10/27/10	83	67	53	33	24	13	35	7	14	1017	1011
10/26/10	81	67	51	46	39	26	75	21	11	1011	1007
10/25/10	79	68	58	56	47	37	76	25	17	1012	1008
10/24/10	81	68	56	48	45	42	72	28	13	1017	1011
10/23/10	79	65	52	52	47	44	81	35	9	1016	1014
10/22/10	75	63	54	50	46	43	82	35	8	1015	1012
10/21/10	76	64	54	55	48	42	91	33	9	1016	1013
10/20/10	76	66	60	60	52	43	96	35	18	1016	1012
10/19/10	86	73	64	57	53	43	73	26	18	1013	1009
10/18/10	86	76	66	57	52	45	68	26	12	1014	1009
10/17/10	91	79	66	55	50	45	59	23	15	1015	1010
10/16/10	94	80	68	51	46	42	53	18	14	1015	1011
10/15/10	96	82	67	52	46	35	52	16	9	1017	1012
10/14/10	98	87	74	46	39	33	31	10	23	1017	1013
10/13/10	99	83	66	40	37	34	38	11	19	1015	1013
10/12/10	98	79	62	42	38	35	41	12	12	1015	1011
10/11/10	95	78	61	42	37	34	42	12	11	1013	1010
10/10/10	93	76	60	41	38	34	46	13	31	1014	1009
10/09/10	93	74	56	39	34	30	45	11	9	1018	1014
10/08/10	88	72	54	44	37	26	65	10	8	1017	1014
10/07/10	84	70	54	48	39	29	67	17	14	1017	1014
10/06/10	86	73	62	63	50	30	98	21	21	1016	1013
10/05/10	82	72	63	66	56	47	93	34	16	1014	1010
10/04/10	97	79	69	69	53	43	85	21	25	1013	1008
10/03/10	100	86	69	54	49	43	55	16	14	1014	1010
10/02/10	103	88	74	56	50	45	39	17	25	1014	1010
10/01/10	105	91	76	58	50	41	43	16	15	1013	1009
Summary:	105	74	48	69	43	13	98	7	31	1019	1007

FCD of Maricopa County ALERT System Buckeye FRS #1 Weather Statistics – November 2010

DeviceID	5282	5282	5282	5278	5278	5278	5281	5281	5274	5284	5284
StatType	max	mean	min	max	mean	min	max	min	max	max	min
DataType	temp	temp	temp	dewpnt	dewpnt	dewpnt	rhumid	rhumid	pkwind	baropr	baropr
Units	DegF	DegF	DegF	degF	degF	degF	rh%	rh%	mph	mb	mb

Daily Sensor Statistics

11/30/10	63	46	31	13	10	6	37	12	10	1028	1022
11/29/10	57	46	33	20	12	7	45	14	22	1025	1013
11/28/10	60	49	38	27	18	4	42	20	25	1013	1008
11/27/10	68	49	30	12	7	2	29	9	14	1016	1009
11/26/10	69	48	30	4	1	-2	23	5	11	1022	1016
11/25/10	63	51	42	31	16	2	50	10	17	1022	1012
11/24/10	62	51	36	36	31	22	68	35	9	1013	1010
11/23/10	62	49	34	31	26	21	69	26	7	1017	1012
11/22/10	64	52	40	36	30	23	71	23	9	1019	1015
11/21/10	69	60	53	59	43	33	84	34	20	1015	1011
11/20/10	70	59	48	47	35	21	59	24	17	1013	1009
11/19/10	76	59	44	28	21	14	30	13	8	1015	1009
11/18/10	80	63	48	29	22	16	44	9	17	1018	1013
11/17/10	78	62	49	36	30	26	45	18	16	1018	1014
11/16/10	78	62	46	33	29	24	48	16	10	1015	1010
11/15/10	79	62	46	34	28	18	40	18	13	1015	1011
11/14/10	76	61	45	25	20	15	31	11	9	1015	1011
11/13/10	78	59	43	19	15	8	33	6	12	1020	1014
11/12/10	74	58	43	21	18	12	36	9	11	1024	1019
11/11/10	74	58	43	24	19	16	35	11	14	1021	1012
11/10/10	69	54	38	22	18	14	39	13	13	1014	1010
11/09/10	72	58	43	28	21	13	43	9	15	1014	1010
11/08/10	77	64	51	46	35	28	43	23	19	1013	1008
11/07/10	84	67	51	35	29	23	35	15	12	1018	1013
11/06/10	88	69	52	31	28	24	34	11	13	1017	1014
11/05/10	88	72	57	32	29	26	37	10	20	1017	1012
11/04/10	88	75	61	34	31	28	32	12	25	1019	1014
11/03/10	92	75	59	33	28	21	28	9	17	1020	1016
11/02/10	89	72	57	30	25	21	28	9	34	1021	1016
11/01/10	86	69	51	32	29	25	42	12	9	1020	1017
Summary:	92	59	30	59	23	-2	84	5	34	1028	1008

FCD of Maricopa County ALERT System Buckeye FRS #1 Weather Statistics – December 2010

DeviceID	5282	5282	5282	5278	5278	5278	5281	5281	5274	5284	5284
StatType	max	mean	min	max	mean	min	max	min	max	max	min
DataType	temp	temp	temp	dewpnt	dewpnt	dewpnt	rhumid	rhumid	pkwind	baropr	baropr
Units	DegF	DegF	DegF	degF	degF	degF	rh%	rh%	mph	mb	mb

Daily Sensor Statistics

12/31/10	49	36	28	26	19	7	90	19	31	1021	1011
12/30/10	51	44	32	50	26	8	100	16	33	1011	1000
12/29/10	52	47	42	48	43	35	100	59	15	1013	1002
12/28/10	65	52	40	42	36	32	86	30	6	1017	1013
12/27/10	66	53	44	44	41	38	92	38	7	1019	1015
12/26/10	66	55	43	46	40	30	84	39	13	1018	1014
12/25/10	72	58	44	48	38	31	88	25	22	1018	1014
12/24/10	68	53	42	49	44	40	99	42	7	1021	1017
12/23/10	62	52	45	51	47	42	100	52	9	1020	1014
12/22/10	69	58	50	58	51	43	100	42	22	1015	1011
12/21/10	66	60	55	54	46	38	97	49	10	1016	1012
12/20/10	70	60	50	45	41	38	71	35	9	1013	1010
12/19/10	72	62	55	47	44	39	69	33	13	1014	1009
12/18/10	69	59	52	48	45	42	84	43	8	1016	1014
12/17/10	62	50	39	50	44	39	100	53	8	1016	1013
12/16/10	59	54	45	51	46	40	100	57	15	1013	1009
12/15/10	72	57	45	44	31	23	58	23	11	1011	1009
12/14/10	76	58	43	32	26	21	44	17	11	1014	1010
12/13/10	81	62	48	32	28	23	48	13	10	1018	1012
12/12/10	84	63	47	34	29	25	46	13	9	1021	1017
12/11/10	78	60	44	34	29	24	50	19	11	1018	1015
12/10/10	76	59	45	32	25	17	43	15	7	1018	1014
12/09/10	77	58	41	24	19	14	34	11	7	1018	1014
12/08/10	78	59	43	26	21	15	45	10	12	1020	1016
12/07/10	76	59	45	31	27	17	50	16	9	1020	1017
12/06/10	77	61	47	24	18	14	25	10	8	1020	1015
12/05/10	76	58	43	27	18	12	27	12	13	1019	1016
12/04/10	75	56	43	23	15	8	23	10	6	1017	1014
12/03/10	74	56	42	20	13	9	25	8	12	1017	1013
12/02/10	76	56	38	20	12	6	27	9	8	1019	1015
12/01/10	72	53	34	12	9	6	29	7	8	1022	1015
Summary:	84	56	28	58	31	6	100	7	33	1022	1000

FCD of Maricopa County ALERT System Buckeye FRS #1 Weather Statistics – January 2011

DeviceID	5282	5282	5282	5278	5278	5278	5281	5281	5274	5284	5284
StatType	max	mean	min	max	mean	min	max	min	max	max	min
DataType	temp	temp	temp	dewpnt	dewpnt	dewpnt	rhumid	rhumid	pkwind	baropr	baropr
Units	DegF	DegF	DegF	degF	degF	degF	rh%	rh%	mph	mb	mb

Daily Sensor Statistics

01/31/11	66	52	40	36	29	20	74	23	22	1015	1012
01/30/11	71	54	38	33	22	18	49	14	15	1017	1011
01/29/11	73	53	36	23	20	17	52	12	9	1018	1014
01/28/11	77	55	40	23	18	12	39	8	12	1018	1014
01/27/11	76	59	43	24	20	12	39	10	14	1021	1016
01/26/11	73	56	38	26	21	16	48	14	13	1019	1015
01/25/11	71	53	40	24	16	10	41	9	11	1018	1014
01/24/11	69	51	33	24	17	13	50	10	10	1017	1014
01/23/11	72	58	45	29	16	5	49	6	18	1017	1011
01/22/11	71	53	37	30	24	21	59	17	7	1014	1010
01/21/11	70	53	38	26	19	16	48	12	10	1018	1014
01/20/11	74	58	45	30	22	17	46	11	13	1018	1012
01/19/11	75	58	45	43	35	29	68	24	13	1012	1009
01/18/11	79	59	44	43	38	32	83	18	8	1015	1011
01/17/11	76	58	45	43	38	33	73	27	8	1016	1011
01/16/11	73	56	43	38	33	28	65	21	10	1018	1014
01/15/11	77	56	44	36	30	26	61	15	9	1019	1016
01/14/11	60	49	40	39	31	16	74	39	7	1019	1017
01/13/11	74	55	39	33	29	24	68	19	7	1023	1018
01/12/11	69	54	43	27	23	20	50	15	9	1023	1020
01/11/11	65	49	35	27	21	17	56	16	10	1023	1018
01/10/11	65	49	37	44	35	18	95	32	11	1021	1012
01/09/11	62	49	38	39	33	28	80	32	9	1014	1011
01/08/11	62	46	33	33	29	25	86	25	8	1013	1010
01/07/11	66	48	33	33	28	25	83	22	7	1017	1011
01/06/11	65	49	38	37	28	20	72	21	10	1021	1017
01/05/11	62	47	34	34	30	24	88	25	9	1023	1019
01/04/11	60	45	33	38	33	28	91	36	7	1021	1018
01/03/11	58	44	32	37	29	25	83	31	7	1018	1015
01/02/11	54	40	28	32	20	14	71	20	8	1023	1016
01/01/11	50	36	26	23	16	11	69	19	13	1025	1020
Summary:	79	52	26	44	26	5	95	6	22	1025	1009

FCD of Maricopa County ALERT System
Buckeye FRS #1 Weather Statistics – February 2011

DeviceID	5282	5282	5282	5278	5278	5278	5281	5281	5274	5284	5284
StatType	max	mean	min	max	mean	min	max	min	max	max	min
DataType	temp	temp	temp	dewpnt	dewpnt	dewpnt	rhumid	rhumid	pkwind	baropr	baropr
Units	DegF	DegF	DegF	degF	degF	degF	rh%	rh%	mph	mb	mb

Daily Sensor Statistics

02/28/11	69	50	37	41	33	25	88	22	10	1022	1018
02/27/11	56	47	39	43	33	22	99	27	13	1021	1005
02/26/11	64	51	42	50	36	21	100	27	30	1010	1003
02/25/11	64	52	38	37	33	26	83	23	10	1017	1011
02/24/11	64	52	39	38	33	29	84	27	12	1019	1015
02/23/11	65	51	36	35	30	24	82	22	14	1015	1011
02/22/11	65	51	36	42	32	24	91	22	8	1016	1013
02/21/11	62	49	36	43	32	25	88	26	14	1016	1012
02/20/11	58	48	40	46	39	28	100	32	19	1016	1012
02/19/11	67	55	47	54	43	32	100	34	25	1013	1008
02/18/11	65	57	48	37	34	29	54	31	10	1016	1012
02/17/11	71	58	45	41	34	30	69	27	12	1016	1011
02/16/11	76	60	43	42	32	22	47	22	20	1014	1010
02/15/11	79	59	41	29	18	10	35	9	12	1017	1012
02/14/11	79	59	40	19	12	7	28	6	10	1019	1016
02/13/11	78	58	36	19	11	7	28	6	14	1019	1015
02/12/11	78	57	38	19	9	4	26	5	13	1023	1018
02/11/11	76	54	32	14	7	2	32	5	11	1021	1016
02/10/11	66	50	36	8	4	1	24	7	10	1018	1014
02/09/11	68	53	40	14	9	4	31	7	18	1019	1013
02/08/11	70	53	36	23	17	10	49	10	23	1013	1007
02/07/11	74	56	40	23	19	16	45	11	10	1021	1011
02/06/11	73	53	35	24	17	13	46	11	10	1020	1014
02/05/11	64	46	31	18	10	4	33	12	8	1019	1012
02/04/11	57	39	24	9	1	-5	28	9	10	1025	1019
02/03/11	49	37	22	0	-8	-14	21	6	12	1028	1024
02/02/11	46	37	28	-5	-8	-15	18	5	21	1026	1018
02/01/11	64	50	37	25	15	-7	52	9	26	1019	1011
Summary:	79	52	22	54	21	-15	100	5	30	1028	1003

FCD of Maricopa County ALERT System
G141: Buckeye FRS #1 Weather Statistics – March 2011

PointID	5282	5282	5282	5278	5278	5278	5281	5281	5274	5284	5284
StatType	max	mean	min	max	mean	min	max	min	max	max	min
DataType	temp	temp	temp	dewpnt	dewpnt	dewpnt	rhumid	rhumid	pkwind	baropr	baropr
Units	DegF	DegF	DegF	degF	degF	degF	rh%	rh%	mph	mb	mb
03/31/11	98	80	60	34	30	23	35	7	13	1014	1008
03/30/11	90	73	55	34	26	18	28	10	19	1015	1011
03/29/11	86	70	50	33	27	20	48	9	12	1014	1010
03/28/11	81	65	47	40	36	30	66	18	14	1013	1009
03/27/11	76	61	45	40	36	31	75	21	12	1013	1009
03/26/11	73	61	47	41	36	29	78	20	20	1012	1008
03/25/11	73	58	41	40	32	16	63	21	17	1015	1010
03/24/11	72	60	50	36	25	11	55	11	16	1015	1010
03/23/11	72	58	41	42	32	22	90	14	13	1015	1009
03/22/11	67	54	44	47	38	26	100	23	11	1017	1014
03/21/11	69	57	50	52	38	13	96	10	37	1015	1007
03/20/11	75	65	52	27	18	5	36	6	20	1013	1006
03/19/11	75	61	43	27	20	7	40	7	17	1015	1011
03/18/11	86	69	52	34	28	23	41	10	18	1017	1012
03/17/11	88	71	54	36	33	29	46	12	18	1015	1011
03/16/11	90	72	52	37	33	29	49	11	16	1016	1011
03/15/11	88	70	52	37	33	30	48	12	13	1015	1011
03/14/11	86	69	51	33	29	25	42	11	21	1017	1013
03/13/11	86	68	49	32	27	21	44	10	12	1017	1014
03/12/11	85	66	49	29	25	20	43	9	11	1014	1011
03/11/11	86	67	45	30	25	17	50	7	12	1015	1011
03/10/11	87	68	51	37	26	16	44	8	16	1019	1014
03/09/11	83	64	46	27	22	17	38	9	10	1021	1018
03/08/11	72	60	49	38	23	15	61	10	17	1018	1009
03/07/11	74	64	54	46	36	25	67	16	29	1009	1005
03/06/11	77	63	45	32	25	19	49	11	13	1014	1007
03/05/11	78	62	48	31	18	9	38	6	19	1020	1014
03/04/11	81	65	48	39	28	11	68	7	14	1019	1014
03/03/11	79	63	47	42	37	27	79	16	10	1018	1012
03/02/11	79	60	43	47	36	29	86	17	8	1019	1016
03/01/11	74	56	38	47	36	30	91	20	8	1019	1015
TOTALS:	98	65	38	52	29	5	100	6	37	1021	1005

**FCD of Maricopa County ALERT System
G141: Buckeye FRS #1 Weather Statistics – April 2011**

DeviceID	5282	5282	5282	5278	5278	5278	5281	5281	5274	5284	5284
StatType	max	mean	min	max	mean	min	max	min	max	max	min
DataType	temp	temp	temp	dewpnt	dewpnt	dewpnt	rhumid	rhumid	pkwind	baropr	baropr
Units	DegF	DegF	DegF	degF	degF	degF	rh%	rh%	mph	mb	mb
04/30/11	80	71	60	22	3	-6	17	3	22	1012	1007
04/29/11	89	78	64	35	26	13	30	6	24	1009	1006
04/28/11	94	77	57	33	20	15	19	6	15	1014	1008
04/27/11	89	74	57	19	12	5	14	5	16	1015	1010
04/26/11	88	76	64	40	20	1	40	4	24	1011	1006
04/25/11	88	73	54	39	32	20	53	7	20	1015	1007
04/24/11	84	73	57	45	38	27	55	12	26	1011	1006
04/23/11	88	75	63	41	35	25	34	17	22	1010	1006
04/22/11	88	74	55	35	28	21	40	8	16	1010	1006
04/21/11	90	77	60	43	37	24	50	9	22	1012	1008
04/20/11	89	75	57	41	35	28	46	11	16	1012	1009
04/19/11	88	75	60	46	40	34	52	16	17	1011	1008
04/18/11	91	78	61	41	33	25	40	11	22	1009	1004
04/17/11	96	80	61	37	31	25	38	8	22	1009	1005
04/16/11	97	79	60	34	24	16	24	6	14	1011	1006
04/15/11	90	72	54	25	19	10	29	5	14	1016	1010
04/14/11	81	67	50	24	17	11	32	7	18	1019	1014
04/13/11	82	70	54	39	25	7	50	5	23	1014	1010
04/12/11	83	69	51	41	29	20	68	9	15	1013	1010
04/11/11	80	63	47	41	31	19	71	10	16	1020	1011
04/10/11	69	54	38	40	36	26	100	20	19	1021	1018
04/09/11	55	46	43	47	40	35	97	56	15	1018	1009
04/08/11	64	56	43	49	36	23	95	21	20	1009	1005
04/07/11	81	70	55	46	35	18	57	9	28	1010	1004
04/06/11	84	73	61	40	25	14	27	10	19	1011	1008
04/05/11	89	71	49	18	14	10	22	5	17	1015	1008
04/04/11	84	70	58	31	16	6	27	5	19	1018	1013
04/03/11	85	74	63	43	33	25	43	12	20	1012	1007
04/02/11	94	78	59	38	31	27	32	10	21	1009	1006
04/01/11	100	81	59	37	29	21	34	5	18	1011	1006
TOTALS:	100	72	38	49	28	-6	100	3	28	1021	1004

FCD of Maricopa County ALERT System
G141: Buckeye FRS #1 Weather Statistics – May 2011

PointID	5282	5282	5282	5278	5278	5278	5281	5281	5274	5284	5284
StatType	max	mean	min	max	mean	min	max	min	max	max	min
DataType	temp	temp	temp	dewpnt	dewpnt	dewpnt	rhumid	rhumid	pkwind	baropr	baropr
Units	DegF	DegF	DegF	degF	degF	degF	rh%	rh%	mph	mb	mb
05/31/11	96	79	57	23	16	11	16	5	15	1014	1010
05/30/11	88	72	50	28	20	14	34	6	16	1014	1005
05/29/11	84	75	64	38	32	18	36	12	28	1007	1001
05/28/11	98	87	71	40	37	30	30	10	29	1006	999
05/27/11	101	85	64	38	29	14	20	8	18	1010	1005
05/26/11	98	83	64	30	20	10	18	4	21	1011	1006
05/25/11	98	80	57	26	19	13	18	5	13	1014	1009
05/24/11	89	75	57	32	27	19	33	8	16	1012	1008
05/23/11	93	77	63	36	27	21	25	8	24	1010	1005
05/22/11	94	81	63	33	28	22	23	9	21	1010	1005
05/21/11	94	79	59	36	30	25	34	8	12	1013	1007
05/20/11	89	74	55	39	34	28	49	11	19	1013	1009
05/19/11	80	66	48	35	30	22	55	11	19	1011	1006
05/18/11	78	68	58	42	36	30	44	20	30	1008	1002
05/17/11	81	70	57	42	32	20	38	15	28	1012	1007
05/16/11	82	76	67	31	23	11	22	7	21	1013	1008
05/15/11	89	81	67	38	27	21	29	8	20	1010	1007
05/14/11	93	81	64	33	29	23	25	8	17	1009	1005
05/13/11	100	84	64	29	25	17	22	5	17	1012	1005
05/12/11	94	78	57	32	27	23	28	8	18	1015	1011
05/11/11	86	71	51	37	28	24	36	10	20	1012	1008
05/10/11	77	65	51	33	29	24	48	15	20	1009	1005
05/09/11	77	68	59	40	31	21	48	11	26	1008	1004
05/08/11	91	79	64	38	31	24	31	9	25	1008	1003
05/07/11	98	82	60	24	17	11	17	4	19	1009	1005
05/06/11	100	83	61	25	17	13	16	4	16	1011	1006
05/05/11	100	82	62	22	15	8	15	4	18	1014	1009
05/04/11	99	80	59	16	8	-5	14	2	16	1013	1011
05/03/11	91	75	53	14	10	5	14	4	22	1017	1011
05/02/11	86	70	55	12	7	1	15	4	26	1022	1015
05/01/11	81	69	55	12	6	-3	14	4	23	1017	1011
TOTALS:	101	77	48	42	24	-5	55	2	30	1022	999

Sensors 5282, 5281, 5274, 5284 down from 5/15 15:45 – 5/16 8:29.

FCD of Maricopa County ALERT System
G141: Buckeye FRS #1 Weather Statistics - June 2011

PointID	5282	5282	5282	5278	5278	5278	5281	5281	5274	5284	5284
StatType	max	mean	min	max	mean	min	max	min	max	max	min
DataType	temp	temp	temp	dewpnt	dewpnt	dewpnt	rhumid	rhumid	pkwind	baropr	baropr
Units	DegF	DegF	DegF	degF	degF	degF	rh%	rh%	mph	mb	mb
06/30/11	106	92	77	41	32	19	24	6	15	1010	1005
06/29/11	110	97	83	55	49	38	36	12	22	1008	1003
06/28/11	112	97	77	51	38	29	23	9	16	1008	1004
06/27/11	115	98	78	33	24	12	12	4	16	1007	1004
06/26/11	112	96	77	41	29	15	21	4	19	1008	1004
06/25/11	110	95	75	49	37	25	32	5	17	1008	1005
06/24/11	108	95	78	52	44	37	34	9	19	1009	1005
06/23/11	109	95	74	47	38	31	23	9	21	1009	1006
06/22/11	112	95	73	36	28	21	16	4	20	1008	1005
06/21/11	110	92	70	32	24	19	15	4	13	1008	1004
06/20/11	103	89	69	41	28	16	31	4	23	1007	1003
06/19/11	100	88	73	39	32	25	20	9	26	1005	1001
06/18/11	103	89	69	41	30	20	29	5	20	1009	1005
06/17/11	103	90	75	51	38	25	41	7	23	1007	1005
06/16/11	105	92	76	42	33	22	20	5	25	1006	1002
06/15/11	108	92	70	40	32	25	21	6	18	1008	1003
06/14/11	105	88	66	35	24	16	15	5	12	1012	1007
06/13/11	100	85	64	32	19	5	20	3	14	1011	1007
06/12/11	100	85	62	31	24	14	21	4	21	1008	1005
06/11/11	100	86	64	33	25	13	25	4	17	1009	1005
06/10/11	101	85	64	33	27	20	22	5	15	1010	1006
06/09/11	98	82	60	32	24	19	21	6	13	1011	1007
06/08/11	93	81	63	31	25	11	25	5	22	1010	1007
06/07/11	97	80	57	29	22	13	17	7	16	1010	1006
06/06/11	94	84	67	33	22	14	18	5	20	1011	1007
06/05/11	104	86	62	23	12	0	10	3	18	1013	1008
06/04/11	100	83	59	15	7	-2	10	2	20	1013	1009
06/03/11	96	79	56	18	7	-0	11	3	18	1010	1007
06/02/11	93	78	58	31	13	1	22	3	20	1011	1007
06/01/11	95	82	67	29	18	4	13	5	15	1012	1009
TOTALS:	115	89	56	55	27	-2	41	2	26	1013	1001

FCD of Maricopa County ALERT System
G141: Buckeye FRS #1 Weather Statistics – July 2011

PointID	5282	5282	5282	5278	5278	5278	5281	5281	5274	5284	5284
StatType	max	mean	min	max	mean	min	max	min	max	max	min
DataType	temp	temp	temp	dewpnt	dewpnt	dewpnt	rhumid	rhumid	pkwind	baropr	baropr
Units	DegF	DegF	DegF	degF	degF	degF	rh%	rh%	mph	mb	mb
07/31/11	108	94	80	73	64	56	78	20	27	1013	1008
07/30/11	109	95	81	73	57	49	74	16	22	1011	1006
07/29/11	108	95	87	63	54	48	36	15	22	1011	1007
07/28/11	109	96	82	57	51	44	42	12	20	1010	1006
07/27/11	106	94	81	55	52	46	42	14	18	1011	1006
07/26/11	106	95	78	59	51	46	44	15	18	1010	1006
07/25/11	100	88	75	74	63	50	93	20	30	1014	1008
07/24/11	102	92	81	73	62	58	62	26	33	1015	1010
07/23/11	104	93	82	65	59	52	48	19	24	1012	1008
07/22/11	105	94	79	59	49	42	36	15	18	1009	1005
07/21/11	109	97	84	60	47	36	46	9	16	1010	1005
07/20/11	109	99	86	64	51	43	36	13	20	1011	1006
07/19/11	108	98	84	61	55	49	43	16	19	1012	1007
07/18/11	111	98	88	63	53	44	34	11	25	1010	1006
07/17/11	109	95	75	50	29	26	22	6	16	1008	1005
07/16/11	106	90	69	35	29	22	24	5	14	1007	1004
07/15/11	101	87	69	45	35	23	32	6	15	1009	1005
07/14/11	100	87	72	34	26	17	23	5	21	1010	1005
07/13/11	103	90	73	40	29	16	35	5	23	1010	1006
07/12/11	105	93	79	56	39	32	33	9	16	1011	1006
07/11/11	103	92	82	65	59	51	53	19	18	1012	1007
07/10/11	107	92	81	63	59	53	54	20	21	1010	1006
07/09/11	109	97	83	63	54	47	48	14	25	1008	1004
07/08/11	109	97	84	63	56	50	46	16	18	1009	1004
07/07/11	105	94	81	70	62	54	66	20	19	1012	1006
07/06/11	101	88	74	73	66	57	90	26	19	1014	1008
07/05/11	107	93	72	76	63	56	91	21	31	1013	1006
07/04/11	103	92	81	73	62	58	70	25	18	1012	1006
07/03/11	110	96	86	70	57	44	46	13	34	1010	1004
07/02/11	117	99	76	49	31	17	18	5	28	1006	1002
07/01/11	111	93	69	29	19	14	12	4	16	1007	1003
TOTALS:	117	94	69	76	50	14	93	4	34	1015	1002

Sensor 5278 down from 7/13 0:13 – 6:28.

FCD of Maricopa County ALERT System
G141: Buckeye FRS #1 Weather Statistics – August 2011

PointID	5282	5282	5282	5278	5278	5278	5281	5281	5274	5284	5284
StatType	max	mean	min	max	mean	min	max	min	max	max	min
DataType	temp	temp	temp	dewpnt	dewpnt	dewpnt	rhumid	rhumid	pkwind	baropr	baropr
Units	DegF	DegF	DegF	degF	degF	degF	rh%	rh%	mph	mb	mb
08/31/11	112	98	81	49	41	33	28	8	16	1007	1003
08/30/11	112	98	80	53	47	40	28	12	14	1008	1003
08/29/11	112	97	79	60	49	37	44	8	19	1010	1005
08/28/11	108	96	86	62	57	50	48	16	19	1012	1006
08/27/11	114	99	84	67	54	46	56	11	31	1011	1006
08/26/11	116	101	88	60	52	47	30	11	24	1010	1006
08/25/11	112	100	89	61	52	42	35	10	24	1010	1005
08/24/11	115	101	85	60	43	38	31	8	15	1009	1004
08/23/11	115	101	84	49	42	39	24	8	14	1009	1004
08/22/11	113	98	80	47	40	35	21	8	13	1011	1006
08/21/11	110	95	77	42	37	30	22	9	12	1011	1007
08/20/11	108	93	76	51	39	31	25	11	15	1011	1007
08/19/11	107	93	83	65	55	40	53	13	21	1011	1005
08/18/11	112	97	84	72	54	46	53	13	36	1012	1006
08/17/11	112	100	86	64	55	42	48	11	15	1012	1007
08/16/11	108	96	82	64	55	41	54	11	16	1011	1007
08/15/11	108	97	85	62	50	39	44	12	17	1010	1005
08/14/11	109	98	88	60	52	46	39	16	17	1011	1005
08/13/11	105	95	84	61	53	48	38	17	14	1013	1007
08/12/11	101	93	84	62	53	38	41	15	15	1012	1007
08/11/11	103	92	81	68	62	56	61	25	17	1012	1007
08/10/11	106	95	81	59	44	32	34	13	23	1010	1006
08/09/11	108	97	88	55	40	28	27	9	15	1010	1006
08/08/11	104	95	84	65	60	53	52	20	14	1012	1007
08/07/11	108	96	84	70	60	49	50	16	21	1012	1006
08/06/11	108	96	80	60	47	27	34	10	17	1012	1007
08/05/11	110	98	84	61	48	31	35	10	19	1011	1007
08/04/11	110	98	84	61	56	46	43	13	21	1011	1006
08/03/11	112	100	88	60	54	45	36	11	27	1010	1004
08/02/11	114	101	85	60	54	44	43	11	19	1011	1005
08/01/11	108	95	82	66	60	54	57	18	25	1014	1009
TOTALS:	116	97	76	72	51	27	61	8	36	1014	1003

FCD of Maricopa County ALERT System
G141: Buckeye FRS #1 Weather Statistics – September 2011

PointID	5282	5282	5282	5278	5278	5278	5281	5281	5274	5284	5284
StatType	max	mean	min	max	mean	min	max	min	max	max	min
DataType	temp	temp	temp	dewpnt	dewpnt	dewpnt	rhumid	rhumid	pkwind	baropr	baropr
Units	DegF	DegF	DegF	degF	degF	degF	rh%	rh%	mph	mb	mb
09/30/11	103	90	76	43	40	35	28	11	24	1013	1008
09/29/11	103	87	69	46	40	36	36	10	18	1012	1008
09/28/11	102	86	67	48	41	37	37	11	13	1014	1009
09/27/11	103	86	68	43	32	24	25	8	10	1013	1009
09/26/11	98	82	64	39	30	25	29	9	14	1012	1009
09/25/11	105	86	69	46	37	28	32	9	15	1010	1006
09/24/11	107	89	74	45	33	28	21	7	28	1011	1007
09/23/11	108	90	71	38	31	27	20	7	17	1014	1010
09/22/11	108	89	69	41	28	23	18	6	14	1012	1009
09/21/11	106	88	67	38	27	22	21	5	24	1011	1008
09/20/11	105	87	69	37	27	13	25	4	12	1012	1007
09/19/11	103	86	69	38	33	27	29	7	13	1014	1009
09/18/11	101	85	69	41	36	30	32	9	14	1016	1012
09/17/11	96	83	67	52	43	38	42	14	10	1014	1011
09/16/11	96	84	67	58	48	42	47	15	14	1011	1009
09/15/11	97	84	69	51	46	41	52	15	16	1011	1007
09/14/11	94	80	67	64	56	47	84	25	16	1015	1008
09/13/11	94	79	69	64	56	49	72	24	22	1017	1013
09/12/11	103	86	75	67	55	40	65	13	23	1016	1012
09/11/11	98	86	76	64	54	47	49	22	29	1014	1011
09/10/11	99	88	78	61	52	38	51	14	31	1012	1007
09/09/11	99	90	79	63	45	29	49	12	26	1010	1005
09/08/11	110	95	79	51	38	25	23	6	17	1012	1007
09/07/11	109	94	78	55	46	30	40	7	21	1012	1009
09/06/11	107	94	79	64	55	47	55	17	18	1012	1008
09/05/11	106	96	86	64	57	45	47	16	29	1011	1007
09/04/11	111	97	80	52	43	37	27	9	13	1009	1005
09/03/11	110	94	76	63	45	37	43	9	15	1009	1005
09/02/11	103	92	84	69	55	33	59	12	26	1011	1006
09/01/11	112	97	82	49	40	32	27	9	20	1008	1003
TOTALS:	112	88	64	69	42	13	84	4	31	1017	1003

FCD of Maricopa County ALERT System Carefree Ranch Weather Statistics – October 2010

DeviceID	4932	4932	4932	4928	4928	4928	4931	4931	4924	4933
StatType	max	mean	min	max	mean	min	max	min	max	max
DataType	temp	temp	temp	dewpnt	dewpnt	dewpnt	rhumid	rhumid	pkwind	solrad
Units	DegF	DegF	DegF	degF	degF	degF	rh%	rh%	mph	wsqm

Daily Sensor Statistics

10/31/10	73	62	52	42	38	31	63	29	11	560
10/30/10	76	67	56	43	39	34	59	23	18	566
10/29/10	85	74	63	41	36	32	42	18	16	566
10/28/10	81	72	67	37	30	21	27	16	26	566
10/27/10	77	66	57	35	26	17	41	13	18	582
10/26/10	72	62	52	50	46	36	81	33	12	593
10/25/10	67	61	56	53	49	44	81	55	13	330
10/24/10	72	63	54	49	47	44	80	40	10	604
10/23/10	70	60	51	49	45	40	80	41	12	643
10/22/10	65	58	53	50	47	43	86	50	11	473
10/21/10	64	57	50	54	48	40	100	48	12	703
10/20/10	66	61	55	57	50	46	86	54	11	242
10/19/10	81	70	59	52	48	43	71	27	17	440
10/18/10	80	71	62	54	49	46	72	32	12	429
10/17/10	82	73	63	54	50	45	65	32	11	451
10/16/10	87	76	67	50	46	39	51	23	11	379
10/15/10	89	78	69	50	43	33	49	16	12	445
10/14/10	91	82	74	42	37	32	29	12	15	385
10/13/10	92	82	76	40	37	32	25	12	21	385
10/12/10	90	78	64	47	39	34	41	16	10	418
10/11/10	87	76	65	42	37	32	36	16	12	577
10/10/10	88	76	67	47	36	29	43	12	13	582
10/09/10	84	72	59	40	36	31	46	17	10	577
10/08/10	81	69	57	44	37	29	57	15	10	758
10/07/10	80	69	60	50	44	37	73	25	16	758
10/06/10	79	69	62	62	56	45	95	45	21	857
10/05/10	75	67	58	63	56	51	100	51	31	846
10/04/10	87	77	67	66	49	43	77	21	26	753
10/03/10	92	81	71	52	48	43	46	20	25	758
10/02/10	96	85	74	58	50	44	54	19	20	758
10/01/10	99	87	75	51	43	39	34	13	12	764
Summary:	99	71	50	66	43	17	100	12	31	857

FCD of Maricopa County ALERT System Carefree Ranch Weather Statistics – November 2010

DeviceID	4932	4932	4932	4928	4928	4928	4931	4931	4924	4933
StatType	max	mean	min	max	mean	min	max	min	max	max
DataType	temp	temp	temp	dewpnt	dewpnt	dewpnt	rhumid	rhumid	pkwind	solrad
Units	DegF	DegF	DegF	degF	degF	degF	rh%	rh%	mph	wsqm

Daily Sensor Statistics

11/30/10	58	45	33	20	12	6	43	14	13	374
11/29/10	52	39	28	20	14	9	63	18	18	374
11/28/10	50	43	34	35	21	10	83	23	22	401
11/27/10	64	53	42	19	13	7	38	11	12	396
11/26/10	64	51	41	17	4	-7	30	9	11	401
11/25/10	55	47	40	34	16	-5	76	10	18	401
11/24/10	52	44	35	35	31	25	79	51	11	511
11/23/10	55	45	39	31	27	23	65	32	11	346
11/22/10	55	46	38	38	31	25	81	32	11	549
11/21/10	58	52	48	53	45	35	99	60	25	467
11/20/10	67	58	50	45	32	25	79	24	19	527
11/19/10	70	60	50	31	24	20	40	16	12	566
11/18/10	74	64	56	28	20	17	24	11	16	538
11/17/10	73	60	48	37	30	20	56	20	12	538
11/16/10	68	58	44	34	30	25	53	25	14	538
11/15/10	66	55	44	35	28	20	53	25	11	538
11/14/10	67	55	45	26	20	17	42	16	13	560
11/13/10	71	57	44	23	16	11	32	11	10	549
11/12/10	67	54	39	26	20	15	47	15	11	555
11/11/10	67	54	42	29	23	16	48	13	27	610
11/10/10	60	51	42	26	22	20	47	21	15	544
11/09/10	62	52	43	39	27	20	66	21	14	544
11/08/10	68	61	54	44	37	29	57	30	19	681
11/07/10	76	64	54	36	32	29	44	18	12	538
11/06/10	79	68	60	35	31	28	36	15	12	560
11/05/10	81	70	61	38	33	31	39	16	15	571
11/04/10	81	71	64	42	34	32	32	18	19	577
11/03/10	86	73	59	43	34	28	44	14	14	555
11/02/10	86	72	64	37	27	20	34	11	21	577
11/01/10	83	69	55	38	31	21	48	14	20	566
Summary:	86	56	28	53	26	-7	99	9	27	681

Sensor 4924 down 11/26 0040-1210.

FCD of Maricopa County ALERT System Carefree Ranch Weather Statistics – December 2010

DeviceID	4932	4932	4932	4928	4928	4928	4931	4931	4924	4933
StatType	max	mean	min	max	mean	min	max	min	max	max
DataType	temp	temp	temp	dewpnt	dewpnt	dewpnt	rhumid	rhumid	pkwind	solrad
Units	DegF	DegF	DegF	degF	degF	degF	rh%	rh%	mph	wsqm

Daily Sensor Statistics

12/31/10	38	30	23	18	11	2	75	20	15	401
12/30/10	43	35	26	37	20	8	100	34	35	505
12/29/10	47	43	39	41	36	30	100	63	21	44
12/28/10	59	49	40	34	31	23	71	35	9	505
12/27/10	63	49	42	39	37	30	83	34	7	527
12/26/10	59	53	45	41	33	26	81	32	17	533
12/25/10	66	58	55	38	32	27	50	28	22	511
12/24/10	67	52	39	45	38	32	91	34	13	500
12/23/10	53	46	40	44	40	37	100	58	30	538
12/22/10	62	56	45	52	44	37	100	41	15	170
12/21/10	60	54	50	49	42	36	100	50	10	148
12/20/10	64	55	48	45	41	37	100	40	12	522
12/19/10	67	56	50	46	43	40	100	42	9	582
12/18/10	57	52	47	47	43	40	100	61	9	401
12/17/10	55	48	43	46	43	38	100	59	8	368
12/16/10	55	50	45	49	44	39	100	64	11	104
12/15/10	64	56	48	41	33	25	100	27	13	401
12/14/10	73	61	52	32	27	22	100	17	9	412
12/13/10	78	64	54	34	28	21	40	15	13	412
12/12/10	81	66	55	34	30	23	100	17	12	407
12/11/10	70	58	48	37	31	25	100	24	9	401
12/10/10	69	56	48	32	26	21	100	19	7	390
12/09/10	72	59	50	27	21	17	33	14	9	401
12/08/10	73	60	48	26	20	14	30	12	14	412
12/07/10	72	60	49	32	25	19	100	16	14	412
12/06/10	74	63	49	27	20	14	100	12	8	505
12/05/10	76	61	50	28	20	14	30	9	10	412
12/04/10	72	61	52	25	19	13	100	11	8	385
12/03/10	74	61	53	26	17	12	22	9	7	456
12/02/10	74	60	48	24	18	13	100	9	10	423
12/01/10	73	55	40	23	14	1	100	9	8	368
Summary:	81	54	23	52	30	1	100	9	35	582

Sensor 4928 down 12/16 1935 to 12/17 1050; also 12/29 1905 to 12/30 0535.

FCD of Maricopa County ALERT System Carefree Ranch Weather Statistics – January 2011

DeviceID	4932	4932	4932	4928	4928	4928	4931	4931	4924	4933
StatType	max	mean	min	max	mean	min	max	min	max	max
DataType	temp	temp	temp	dewpnt	dewpnt	dewpnt	rhumid	rhumid	pkwind	solrad
Units	DegF	DegF	DegF	degF	degF	degF	rh%	rh%	mph	wsqm

Daily Sensor Statistics

01/31/11	55	47	38	35	29	16	85	27	20	418
01/30/11	62	52	40	26	19	14	40	15	16	346
01/29/11	64	52	43	22	18	16	36	14	12	330
01/28/11	68	56	46	22	16	11	33	11	12	330
01/27/11	69	57	45	25	16	11	38	10	22	330
01/26/11	69	56	45	24	18	10	28	15	24	324
01/25/11	63	51	43	17	10	4	31	9	22	335
01/24/11	65	52	38	19	11	6	31	11	18	330
01/23/11	64	54	46	19	12	5	28	10	34	582
01/22/11	64	54	42	29	22	14	45	18	12	566
01/21/11	65	52	40	25	15	6	39	10	9	571
01/20/11	65	56	49	27	17	9	34	10	24	571
01/19/11	67	55	46	37	33	26	64	24	11	478
01/18/11	69	58	47	41	34	28	67	27	9	484
01/17/11	69	57	48	41	36	30	65	30	9	555
01/16/11	65	55	45	36	29	22	57	25	8	560
01/15/11	71	55	44	32	27	21	50	19	10	544
01/14/11	60	50	44	32	27	22	52	23	23	---
01/13/11	67	54	44	32	28	23	54	22	8	538
01/12/11	64	55	47	31	25	19	48	23	10	527
01/11/11	60	49	38	27	20	15	53	18	11	533
01/10/11	55	46	38	38	34	19	87	43	10	670
01/09/11	56	45	36	32	28	23	72	35	12	522
01/08/11	55	45	36	29	27	23	67	33	9	516
01/07/11	64	50	39	29	23	14	57	15	10	527
01/06/11	64	50	39	33	22	11	50	16	9	511
01/05/11	59	46	36	30	25	18	62	25	10	527
01/04/11	53	44	34	33	29	24	75	41	9	516
01/03/11	55	44	36	35	23	14	76	23	9	610
01/02/11	54	41	28	20	12	4	49	15	11	544
01/01/11	45	33	25	15	8	1	52	19	7	516
Summary:	71	51	25	41	22	1	87	9	34	670

FCD of Maricopa County ALERT System Carefree Ranch Weather Statistics – February 2011

DeviceID	4932	4932	4932	4928	4928	4928	4931	4931	4924	4933
StatType	max	mean	min	max	mean	min	max	min	max	max
DataType	temp	temp	temp	dewpnt	dewpnt	dewpnt	rhumid	rhumid	pkwind	solrad
Units	DegF	DegF	DegF	degF	degF	degF	rh%	rh%	mph	wsqm

Daily Sensor Statistics

02/28/11	64	49	33	33	23	18	75	16	10	758
02/27/11	48	37	31	37	28	21	100	36	16	824
02/26/11	57	50	46	38	24	14	71	20	26	412
02/25/11	59	48	38	32	27	19	71	21	13	670
02/24/11	55	48	38	34	30	28	83	37	13	797
02/23/11	57	48	37	28	25	21	61	27	15	670
02/22/11	58	47	37	33	26	22	70	26	10	687
02/21/11	57	45	33	34	26	20	84	26	11	830
02/20/11	48	40	33	43	37	27	100	50	21	516
02/19/11	61	51	30	48	38	29	100	31	24	104
02/18/11	60	55	48	37	33	27	64	30	12	264
02/17/11	62	54	44	42	35	31	71	34	17	593
02/16/11	65	57	47	38	30	22	47	26	16	610
02/15/11	72	59	47	29	16	6	39	7	13	412
02/14/11	72	59	45	21	9	-2	24	5	13	385
02/13/11	75	62	48	16	6	-4	17	4	13	407
02/12/11	73	59	47	16	5	-3	21	4	16	385
02/11/11	69	55	41	16	4	-4	20	7	13	379
02/10/11	60	48	40	14	-1	-6	28	6	21	330
02/09/11	61	50	43	10	4	-4	21	6	28	379
02/08/11	61	51	40	21	17	10	40	12	20	357
02/07/11	64	54	45	23	16	11	36	14	14	363
02/06/11	65	52	40	20	14	7	39	9	17	357
02/05/11	55	43	33	20	10	3	40	14	9	357
02/04/11	50	36	23	8	-2	-9	28	9	11	357
02/03/11	42	30	19	-4	-9	-18	26	6	28	346
02/02/11	34	27	21	2	-8	-15	30	11	29	346
02/01/11	55	43	31	19	11	-5	43	14	29	505
Summary:	75	48	19	48	17	-18	100	4	29	830

Sensor 4931 down 2/23 2215 to 2/24 0430. Sensor 4932 down 2/23 2215 to 2/24 0600. Sensor 4928 down 2/23 2215 to 2/24 0615. Sensor 4933 down 2/10 1015-2115; also 2/23 0245 to 2/24 0615; also 2/26 0653-1254.

FCD of Maricopa County ALERT System
G142: Carefree Ranch Weather Statistics – March 2011

PointID	4932	4932	4932	4928	4928	4928	4931	4931	4924	4933
StatType	max	mean	min	max	mean	min	max	min	max	max
DataType	temp	temp	temp	dewpnt	dewpnt	dewpnt	rhumid	rhumid	pkwind	solrad
Units	DegF	DegF	DegF	degF	degF	degF	rh%	rh%	mph	wsqm
03/31/11	86	75	64	38	30	24	34	12	22	879
03/30/11	79	70	55	37	27	15	39	13	17	742
03/29/11	76	67	53	37	27	22	52	14	13	868
03/28/11	72	60	47	39	34	30	64	22	15	852
03/27/11	67	55	40	36	32	29	77	26	13	857
03/26/11	64	55	44	39	35	28	78	29	18	956
03/25/11	62	52	40	37	27	18	63	25	20	813
03/24/11	62	54	47	31	24	16	53	15	19	846
03/23/11	66	53	40	30	23	12	64	11	13	852
03/22/11	58	47	38	43	35	25	100	29	13	1016
03/21/11	60	49	42	46	33	6	100	9	24	203
03/20/11	67	60	50	23	12	5	29	8	18	418
03/19/11	69	59	48	28	15	-2	39	5	19	819
03/18/11	76	65	54	36	30	25	42	16	16	835
03/17/11	79	68	54	40	32	27	46	17	18	802
03/16/11	79	67	55	38	32	28	44	16	15	802
03/15/11	78	66	54	36	31	28	42	16	10	769
03/14/11	76	65	54	37	29	25	38	14	13	852
03/13/11	78	65	51	32	25	20	35	14	12	758
03/12/11	76	64	52	27	23	18	35	11	14	764
03/11/11	78	65	52	26	20	12	31	7	14	758
03/10/11	74	67	57	28	18	13	25	9	13	0
03/09/11	75	61	45	29	19	10	38	11	11	769
03/08/11	65	53	43	37	23	15	70	14	12	758
03/07/11	63	55	47	44	33	23	78	25	25	643
03/06/11	69	61	53	23	17	12	24	12	14	731
03/05/11	72	59	50	23	9	0	27	6	17	742
03/04/11	74	61	50	32	18	4	43	6	23	775
03/03/11	70	59	47	39	31	26	58	20	13	720
03/02/11	70	58	46	33	29	22	53	16	11	720
03/01/11	69	59	49	34	25	19	48	17	12	907
TOTALS:	86	60	38	46	26	-2	100	5	25	1016

Sensor 4931 down from 03/29 18:08 through 03/30 05:08. Sensor 4932 down from 03/10 10:38 – 03/10 20:23 & 03/29 18:53 – 03/30 05:08. Sensor 4933 down from 03/10 04:53 through 03/10 22:53 and 03/29 18:53 through 03/30 14:53. Sensor 4924 down from 03/10 12:08 through 03/10 23:08.

**FCD of Maricopa County ALERT System
G142: Carefree Ranch Weather Statistics – April 2011**

DeviceID	4932	4932	4932	4928	4928	4928	4931	4931	4924	4933
StatType	max	mean	min	max	mean	min	max	min	max	max
DataType	temp	temp	temp	dewpnt	dewpnt	dewpnt	rhumid	rhumid	pkwind	solrad
Units	DegF	DegF	DegF	degF	degF	degF	rh%	rh%	mph	wsqm
04/30/11	72	64	57	22	7	-5	21	6	27	962
04/29/11	79	70	57	36	25	11	40	7	24	956
04/28/11	81	71	57	30	21	15	27	9	17	956
04/27/11	81	67	56	26	14	3	27	7	18	956
04/26/11	80	67	54	40	18	-7	56	4	26	951
04/25/11	77	65	48	40	31	22	64	13	20	923
04/24/11	74	65	52	43	37	27	67	20	25	923
04/23/11	76	66	55	40	33	23	45	22	19	995
04/22/11	78	67	51	36	28	20	46	11	16	934
04/21/11	81	69	55	43	35	23	58	11	21	934
04/20/11	79	69	54	43	35	28	53	15	16	1002
04/19/11	78	67	55	43	38	33	59	21	15	973
04/18/11	81	71	57	38	31	24	43	12	20	923
04/17/11	86	75	60	35	30	25	37	11	22	940
04/16/11	87	74	60	36	20	9	30	7	17	934
04/15/11	84	68	54	29	16	8	28	5	19	929
04/14/11	74	61	48	25	16	10	35	8	17	907
04/13/11	73	63	51	33	24	11	45	10	22	901
04/12/11	73	63	50	32	26	21	44	13	16	923
04/11/11	76	60	43	32	23	16	60	10	17	989
04/10/11	60	46	33	37	32	27	100	32	18	929
04/09/11	49	39	35	45	36	33	100	64	17	473
04/08/11	62	54	48	37	34	26	68	35	23	1016
04/07/11	70	62	52	48	37	22	77	18	26	1005
04/06/11	75	64	55	54	30	16	85	12	15	747
04/05/11	79	67	54	26	14	4	21	5	16	907
04/04/11	79	65	54	30	13	4	27	5	28	901
04/03/11	75	67	59	39	33	27	45	17	24	879
04/02/11	84	75	61	35	29	23	29	12	20	1022
04/01/11	92	79	64	32	25	19	26	7	12	885
TOTALS:	92	65	33	54	26	-7	100	4	28	1022

FCD of Maricopa County ALERT System
G142: Carefree Ranch Weather Statistics – May 2011

PointID	4932	4932	4932	4928	4928	4928	4931	4931	4924	4933
StatType	max	mean	min	max	mean	min	max	min	max	max
DataType	temp	temp	temp	dewpnt	dewpnt	dewpnt	rhumid	rhumid	pkwind	solrad
Units	DegF	DegF	DegF	degF	degF	degF	rh%	rh%	mph	wsqm
05/31/11	88	76	57	33	20	12	27	7	19	1016
05/30/11	77	65	48	27	21	16	41	9	16	973
05/29/11	76	70	59	37	32	20	37	16	28	967
05/28/11	88	79	63	42	36	32	43	13	24	962
05/27/11	91	78	62	40	28	22	28	10	18	967
05/26/11	88	77	64	34	24	13	27	7	22	962
05/25/11	88	75	58	30	24	20	32	8	14	962
05/24/11	79	68	52	34	26	19	33	13	18	967
05/23/11	80	71	59	33	27	22	30	12	20	962
05/22/11	84	73	59	33	28	24	35	11	18	975
05/21/11	85	72	56	39	31	27	44	12	19	962
05/20/11	78	65	50	38	33	27	58	20	20	956
05/19/11	69	58	42	43	33	22	83	19	20	984
05/18/11	66	58	52	52	40	33	98	30	28	560
05/17/11	70	62	54	40	29	19	46	21	22	967
05/16/11	76	67	52	36	28	11	48	10	20	962
05/15/11	82	72	58	39	29	19	45	10	19	973
05/14/11	84	75	60	35	28	23	34	10	18	962
05/13/11	93	79	64	32	25	17	30	6	17	967
05/12/11	87	73	55	36	29	21	39	9	18	967
05/11/11	76	63	48	33	29	25	50	15	20	956
05/10/11	65	56	43	33	27	20	54	22	18	1055
05/09/11	68	62	55	39	30	18	54	14	23	962
05/08/11	82	72	57	36	27	19	39	10	22	962
05/07/11	88	77	61	31	19	10	25	5	17	967
05/06/11	91	78	62	29	20	12	22	5	16	967
05/05/11	90	78	63	23	13	2	16	4	14	967
05/04/11	89	75	63	22	11	1	14	4	15	984
05/03/11	86	71	61	23	10	-1	19	5	22	967
05/02/11	79	65	54	12	5	-3	13	4	18	973
05/01/11	72	61	52	12	5	-4	15	5	28	967
TOTALS:	93	70	42	52	25	-4	98	4	28	1055

Sensors 4924, 4933 down from 5/4 4:52 – 5/4 11:37. Sensor 4933 down from 5/30 21:21 – 5/31 08:51.

FCD of Maricopa County ALERT System
G142: Carefree Ranch Weather Statistics – June 2011

PointID	4932	4932	4932	4928	4928	4928	4931	4931	4924	4933
StatType	max	mean	min	max	mean	min	max	min	max	max
DataType	temp	temp	temp	dewpnt	dewpnt	dewpnt	rhumid	rhumid	pkwind	solrad
Units	DegF	DegF	DegF	degF	degF	degF	rh%	rh%	mph	wsqm
06/30/11	96	86	74	43	35	24	32	7	23	956
06/29/11	100	90	77	53	48	37	40	18	19	923
06/28/11	105	93	78	48	35	27	25	7	17	956
06/27/11	105	93	77	35	28	17	16	5	15	956
06/26/11	102	91	76	38	29	17	23	5	18	962
06/25/11	100	88	72	50	38	26	41	9	19	956
06/24/11	99	88	73	49	44	36	40	11	20	951
06/23/11	99	89	74	45	37	31	26	10	19	967
06/22/11	103	90	74	36	28	22	19	5	16	973
06/21/11	100	87	70	33	24	19	22	5	19	978
06/20/11	94	82	72	37	23	10	24	5	17	984
06/19/11	88	80	69	40	28	21	27	10	22	973
06/18/11	93	83	64	41	29	18	38	6	21	978
06/17/11	93	83	67	40	32	20	33	7	21	984
06/16/11	93	84	69	41	31	25	32	9	21	978
06/15/11	97	85	69	39	33	24	32	7	19	967
06/14/11	98	84	66	30	21	12	19	5	14	984
06/13/11	91	79	60	33	17	4	34	4	15	984
06/12/11	93	80	63	30	22	9	23	5	17	989
06/11/11	89	78	62	37	26	17	35	7	17	989
06/10/11	91	79	63	37	29	20	32	8	15	967
06/09/11	90	77	60	31	22	13	28	5	15	984
06/08/11	85	75	59	35	24	15	36	8	20	984
06/07/11	88	74	57	32	22	14	25	6	15	989
06/06/11	86	78	67	28	22	16	20	8	20	973
06/05/11	95	83	67	32	19	8	20	4	16	967
06/04/11	93	78	59	24	12	-3	21	4	21	984
06/03/11	88	74	58	24	12	3	20	4	25	989
06/02/11	84	73	57	28	15	-2	24	3	19	973
06/01/11	85	76	64	35	23	16	25	7	15	549
TOTALS:	105	83	57	53	27	-3	41	3	25	989

FCD of Maricopa County ALERT System
G142: Carefree Ranch Weather Statistics – July 2011

PointID	4932	4932	4932	4928	4928	4928	4931	4931	4924	4933
StatType	max	mean	min	max	mean	min	max	min	max	max
DataType	temp	temp	temp	dewpnt	dewpnt	dewpnt	rhumid	rhumid	pkwind	solrad
Units	DegF	DegF	DegF	degF	degF	degF	rh%	rh%	mph	wsqm
07/31/11	100	87	70	74	60	53	99	22	25	1077
07/30/11	103	91	83	62	54	47	46	16	21	1049
07/29/11	98	88	81	63	56	49	53	23	28	984
07/28/11	103	89	75	61	51	46	49	16	29	1000
07/27/11	100	88	77	55	50	43	45	16	16	940
07/26/11	97	87	76	61	53	47	56	21	21	934
07/25/11	93	83	71	69	63	57	94	33	14	929
07/24/11	95	83	69	70	62	58	92	33	36	1011
07/23/11	98	88	77	65	55	50	52	22	18	973
07/22/11	99	89	78	54	42	31	34	10	17	1016
07/21/11	101	90	76	63	51	39	57	13	18	940
07/20/11	102	91	79	63	54	47	53	19	21	923
07/19/11	100	91	81	56	53	48	43	19	16	912
07/18/11	103	91	80	61	53	46	43	16	25	907
07/17/11	105	92	76	55	37	21	33	7	25	907
07/16/11	101	88	72	38	26	13	25	4	14	890
07/15/11	96	83	68	46	30	12	41	5	15	912
07/14/11	93	81	66	33	26	19	27	7	19	901
07/13/11	94	84	71	49	32	20	38	7	19	890
07/12/11	96	86	76	63	55	45	59	21	14	929
07/11/11	93	83	68	74	61	56	99	31	23	962
07/10/11	97	86	75	62	56	52	64	23	20	852
07/09/11	101	90	77	67	54	47	64	17	27	841
07/08/11	100	90	79	64	55	46	56	17	14	830
07/07/11	102	89	79	61	55	48	41	18	17	852
07/06/11	97	88	75	81	79	69			17	813
07/05/11										0
07/04/11	97	84	70	68	62	54	84	26	18	901
07/03/11	102	89	67	69	53	42	100	17	24	918
07/02/11	108	94	79	47	38	29	21	9	23	934
07/01/11	103	89	72	39	29	14	27	4	15	978
TOTALS:	108	88	66	81	50	12	100	4	36	1077

Sensor 4932 down from 7/4 22:49 – 7/6 7:20. Sensor 4928 down from 7/4 23:34 – 7/7 10:18. Sensors 4924 & 4933 down from 7/4 22:49 – 7/6 4:49.

FCD of Maricopa County ALERT System
G142: Carefree Ranch Weather Statistics – August 2011

PointID	4932	4932	4932	4928	4928	4928	4931	4931	4924	4933
StatType	max	mean	min	max	mean	min	max	min	max	max
DataType	temp	temp	temp	dewpnt	dewpnt	dewpnt	rhumid	rhumid	pkwind	solrad
Units	DegF	DegF	DegF	degF	degF	degF	rh%	rh%	mph	wsqm
08/31/11	103	93	81	53	45	37	34	11	17	863
08/30/11	104	93	79	48	43	37	30	10	15	868
08/29/11	105	92	79	60	45	32	46	8	19	885
08/28/11	103	91	79	62	55	46	53	17	15	857
08/27/11	105	95	83	55	49	42	38	14	26	879
08/26/11	106	96	87	58	48	42	36	13	18	901
08/25/11	105	94	83	56	50	43	39	14	25	956
08/24/11	108	95	82	60	47	39	70	11	28	885
08/23/11	105	95	82	56	46	39	37	12	15	885
08/22/11	105	94	80	58	43	39	34	11	13	896
08/21/11	101	90	76	49	43	35	32	12	14	907
08/20/11	99	88	76	63	52	43	60	17	13	896
08/19/11	96	86	74	65	59	54	71	27	14	863
08/18/11	105	91	76	72	55	44	82	14	31	901
08/17/11	104	92	78	59	54	47	50	16	14	907
08/16/11	100	89	76	64	56	50	56	21	17	907
08/15/11	100	90	81	59	54	48	46	18	16	929
08/14/11	100	90	79	64	57	53	51	22	19	1016
08/13/11	97	87	79	64	58	52	59	23	14	945
08/12/11	96	86	76	64	59	53	64	25	16	989
08/11/11	95	85	76	61	57	52	52	27	17	984
08/10/11	98	88	81	56	43	31	39	12	16	973
08/09/11	97	88	76	60	48	38	49	15	14	863
08/08/11	99	87	76	67	61	55	70	26	15	934
08/07/11	101	90	79	65	54	45	57	16	16	929
08/06/11	100	90	76	57	46	30	36	14	19	934
08/05/11	102	91	78	62	51	40	57	12	17	929
08/04/11	101	90	77	57	53	48	43	20	16	923
08/03/11	103	91	79	63	55	48	54	17	21	978
08/02/11	104	93	79	65	56	46	60	15	17	934
08/01/11	99	86	72	66	60	55	83	26	14	918
TOTALS:	108	91	72	72	52	30	83	8	31	1016

FCD of Maricopa County ALERT System
G142: Carefree Ranch Weather Statistics – September 2011

PointID	4932	4932	4932	4928	4928	4928	4931	4931	4924	4933
StatType	max	mean	min	max	mean	min	max	min	max	max
DataType	temp	temp	temp	dewpnt	dewpnt	dewpnt	rhumid	rhumid	pkwind	solrad
Units	DegF	DegF	DegF	degF	degF	degF	rh%	rh%	mph	wsqm
09/30/11	96	86	78	45	39	34	30	12	20	769
09/29/11	96	87	79	49	42	37	34	13	11	780
09/28/11	74	71	69	47	47	44	43	37	11	0
09/27/11	94	83	74	49	34	25	38	9	16	764
09/26/11	91	79	64	41	32	20	41	7	16	808
09/25/11	94	84	72	43	36	27	29	9	17	802
09/24/11	100	87	75	44	32	21	25	6	28	819
09/23/11	100	88	74	44	28	13	24	4	16	824
09/22/11	98	85	72	42	33	27	29	8	14	813
09/21/11	98	84	70	39	30	21	26	6	14	830
09/20/11	97	84	71	42	32	19	28	6	15	841
09/19/11	96	84	72	42	35	28	30	9	17	835
09/18/11	93	80	67	41	36	27	37	9	14	841
09/17/11	88	78	67	55	44	32	61	14	14	846
09/16/11	88	79	69	54	49	42	59	22	17	945
09/15/11	88	77	69	58	50	39	65	18	16	885
09/14/11	86	76	66	60	53	46	78	29	15	956
09/13/11	91	79	69	58	50	43	62	21	21	1066
09/12/11	93	82	72	60	51	45	66	21	16	907
09/11/11	90	80	72	56	52	48	59	29	21	852
09/10/11	91	79	67	69	53	46	99	24	24	945
09/09/11	92	84	73	56	45	40	60	18	22	1016
09/08/11	101	91	84	51	46	37	29	11	18	885
09/07/11	100	90	79	58	52	43	49	17	16	896
09/06/11	100	90	81	58	54	51	44	21	16	857
09/05/11	98	89	83	58	52	41	39	19	19	945
09/04/11	103	91	77	50	41	34	30	10	13	901
09/03/11	101	90	76	48	43	36	32	11	14	896
09/02/11	97	86	77	65	53	38	65	17	17	1044
09/01/11	103	93	81	53	46	41	34	12	15	863
TOTALS:	103	84	64	69	43	13	99	4	28	1066

Sensor 4924 down from 9/28 16:02 – 9/29 7:36. Sensors 4932 & 4928 down from 9/28 6:47 – 9/29 7:36. Sensor 4931 down from 9/28 4:02 – 9/29 7:36. Sensor 4933 down from 9/28 0:32 – 9/29 7:36.

FCD of Maricopa County ALERT System City of Glendale Weather Statistics – October 2010

DeviceID	5522	5522	5522	5518	5518	5518	5521	5521
StatType	max	mean	min	max	mean	min	max	min
DataType	temp	temp	temp	dewpnt	dewpnt	dewpnt	rhumid	rhumid
Units	DegF	DegF	DegF	degF	degF	degF	rh%	rh%

Daily Sensor Statistics

10/31/10	81	67	53	42	37	28	66	14
10/30/10	85	70	57	44	40	34	58	17
10/29/10	93	76	60	44	38	33	47	13
10/28/10	91	75	57	38	30	20	36	12
10/27/10	84	71	55	39	27	18	54	11
10/26/10	79	68	55	53	46	31	90	28
10/25/10	76	67	60	56	52	49	77	40
10/24/10	80	68	57	55	49	43	84	29
10/23/10	78	66	54	54	49	44	93	32
10/22/10	72	64	57	55	50	45	92	40
10/21/10	72	64	57	58	52	45	98	42
10/20/10	72	67	62	59	53	48	84	46
10/19/10	88	75	66	58	52	42	74	21
10/18/10	87	77	70	55	51	47	54	27
10/17/10	90	79	67	57	52	49	63	26
10/16/10	93	81	68	55	49	42	61	19
10/15/10	93	81	71	52	47	39	48	16
10/14/10	100	86	74	45	40	32	34	9
10/13/10	100	85	69	50	39	34	45	10
10/12/10	96	79	63	50	44	36	61	13
10/11/10	93	78	63	48	42	33	57	12
10/10/10	91	77	61	49	41	34	63	13
10/09/10	90	74	57	51	42	30	78	11
10/08/10	72	60	57	49	44	41	70	36
10/07/10	83	72	60	57	47	37	88	20
10/06/10	88	74	65	67	56	39	100	26
10/05/10	81	72	63	68	61	55	100	45
10/04/10	97	82	70	67	53	42	75	18
10/03/10	98	86	74	56	51	45	54	18
10/02/10	101	88	75	59	52	48	50	18
10/01/10	104	91	77	56	50	44	43	14
Summary:	104	75	53	68	46	18	100	9

Sensor 5521 down 10/8 0747-2002. Sensor 5522 down 10/8 0447-2002. Sensor 5518 down 10/8 0717 to 10/9 0102.

FCD of Maricopa County ALERT System City of Glendale Weather Statistics – November 2010

DeviceID	5522	5522	5522	5518	5518	5518	5521	5521	4774	4769	4769	4768
StatType	max	mean	min	max	mean	min	max	min	max	max	min	max
DataType	temp	temp	temp	dewpnt	dewpnt	dewpnt	rhumid	rhumid	pkwind	baropr	baropr	solrad
Units	DegF	DegF	DegF	degF	degF	degF	rh%	rh%	mph	mb	mb	wsqm

Daily Sensor Statistics

11/30/10	65	47	32	21	15	9	57	10	0	1042	1039	599
11/29/10	58	46	33	22	14	6	54	13	12	1040	1029	604
11/28/10	60	50	38	31	21	11	52	17	16	1031	1023	621
11/27/10	70	51	35	19	14	3	50	6	0	1034	1022	621
11/26/10	68	50	34	17	5	-8	37	4	0	1039	1030	626
11/25/10	64	54	42	36	15	-1	54	8	11	1038	1020	621
11/24/10	63	53	43	36	33	29	65	33	7	1029	1014	775
11/23/10	63	52	38	32	27	23	73	23	0	1031	1025	577
11/22/10	64	54	45	39	31	24	63	21	7	1033	1017	626
11/21/10	68	60	54	54	45	38	77	48	--	-----	-----	----
11/20/10	72	60	48	48	36	28	65	20	--	-----	-----	----
11/19/10	76	61	45	36	27	22	49	13	--	-----	-----	----
11/18/10	82	63	47	34	26	15	55	8	--	-----	-----	----
11/17/10	79	62	48	37	33	30	61	16	--	-----	-----	----
11/16/10	77	61	47	37	33	30	61	20	--	-----	-----	----
11/15/10	75	60	45	37	30	23	53	19	--	-----	-----	----
11/14/10	73	59	45	29	24	17	45	11	--	-----	-----	----
11/13/10	76	60	44	27	20	13	44	8	--	-----	-----	----
11/12/10	73	60	49	29	22	17	36	11	--	-----	-----	----
11/11/10	72	59	43	29	24	16	55	11	--	-----	-----	----
11/10/10	69	56	43	30	25	19	60	14	--	-----	-----	----
11/09/10	71	60	50	29	24	17	41	13	--	-----	-----	----
11/08/10	77	66	54	45	38	31	57	26	--	-----	-----	----
11/07/10	85	68	53	40	34	29	50	13	--	-----	-----	----
11/06/10	88	70	54	41	35	26	55	10	--	-----	-----	----
11/05/10	88	73	59	43	35	28	48	11	--	-----	-----	----
11/04/10	89	75	62	40	35	31	45	12	--	-----	-----	----
11/03/10	93	75	58	42	35	27	48	9	--	-----	-----	----
11/02/10	91	77	66	39	28	23	29	9	--	-----	-----	----
11/01/10	85	69	52	41	35	25	62	14	--	-----	-----	----
Summary:	93	60	32	54	27	-8	77	4	16	1042	1014	775

Sensor 5521 down 11/23 1510 to 11/24 0055. Sensor 5522 down 11/23 1340-2325. Sensor 5518 down 11/23 1510 to 11/24 0055.

FCD of Maricopa County ALERT System City of Glendale Weather Statistics – December 2010

DeviceID	5522	5522	5522	5518	5518	5518	5521	5521	4774	4769	4769	4768
StatType	max	mean	min	max	mean	min	max	min	max	max	min	max
DataType	temp	temp	temp	dewpnt	dewpnt	dewpnt	rhumid	rhumid	pkwind	baropr	baropr	solrad
Units	DegF	DegF	DegF	degF	degF	degF	rh%	rh%	mph	mb	mb	wsqm

Daily Sensor Statistics

12/31/10	48	37	27	24	16	5	82	17	13	1038	1025	599
12/30/10	53	45	31	50	26	7	89	16	18	1027	1009	637
12/29/10	52	49	44	47	41	33	95	56	5	1028	1015	82
12/28/10	65	52	40	41	36	29	91	25	0	1031	1012	560
12/27/10	67	54	45	43	41	37	88	33	0	1033	1000	654
12/26/10	66	55	44	45	38	27	72	31	8	1033	1021	632
12/25/10	75	60	48	43	35	29	74	20	10	1032	1005	571
12/24/10	68	53	41	46	42	37	95	37	0	1034	1019	549
12/23/10	66	53	45	49	45	40	96	42	4	1034	999	687
12/22/10	72	59	52	56	49	35	95	32	14	1028	1014	280
12/21/10	67	60	55	53	45	40	81	42	0	1028	1020	170
12/20/10	71	60	53	48	43	36	79	29	0	1026	1016	670
12/19/10	76	63	57	48	45	40	72	30	1	1028	1000	527
12/18/10	69	60	53	48	45	41	81	39	0	1032	1018	566
12/17/10	62	54	45	49	46	42	97	51	0	1030	1022	560
12/16/10	59	56	51	51	46	40	93	55	9	1027	1022	126
12/15/10	71	58	46	42	34	27	59	21	10	1026	1013	632
12/14/10	79	60	45	34	30	26	58	14	1	1028	1008	566
12/13/10	83	63	47	35	32	28	57	14	0	1032	1002	577
12/12/10	83	62	46	37	33	27	64	14	0	1036	999	566
12/11/10	76	59	45	37	32	28	61	19	11	1033	1013	555
12/10/10	74	59	47	34	28	22	51	15	0	1031	1020	582
12/09/10	78	59	43	32	25	18	48	10	0	1031	1021	571
12/08/10	81	60	44	29	24	18	48	9	0	1035	1021	588
12/07/10	76	59	44	33	28	20	54	15	0	1034	1025	582
12/06/10	78	61	49	30	26	18	45	11	0	1034	1021	714
12/05/10	79	58	43	32	27	21	57	11	0	1035	1022	582
12/04/10	73	57	43	32	26	20	54	14	0	1035	1026	456
12/03/10	75	57	43	30	27	18	49	11	0	1034	1024	500
12/02/10	78	58	40	37	23	15	52	9	0	1036	1029	610
12/01/10	73	53	38	24	16	7	44	7	0	1039	1030	599
Summary:	83	56	27	56	34	5	97	7	18	1039	999	714

Sensor 4768 - Use with caution, data very suspect; also down 12/2 1355-2355. Sensor 4768 down 12/22 0425-1128.

FCD of Maricopa County ALERT System City of Glendale Weather Statistics – January 2011

DeviceID	5522	5522	5522	5518	5518	5518	5521	5521	4774	4769	4769	4768
StatType	max	mean	min	max	mean	min	max	min	max	max	min	max
DataType	temp	temp	temp	dewpnt	dewpnt	dewpnt	rhumid	rhumid	pkwind	baropr	baropr	solrad
Units	DegF	DegF	DegF	degF	degF	degF	rh%	rh%	mph	mb	mb	wsqm

Daily Sensor Statistics

01/31/11	66	55	48	39	32	23	71	22	16	1019	1016	830
01/30/11	73	56	40	31	23	18	54	12	12	1022	1016	714
01/29/11	72	55	40	26	22	16	54	11	6	1022	1019	654
01/28/11	75	57	40	26	21	12	52	8	6	1023	1019	654
01/27/11	75	60	44	24	19	10	34	7	4	1037	1021	659
01/26/11	74	57	40	26	21	17	47	12	12	1036	1018	648
01/25/11	72	55	43	21	15	9	32	8	0	1035	1017	659
01/24/11	70	53	38	23	17	12	46	10	1	1034	1024	648
01/23/11	72	58	47	30	16	6	51	7	15	1033	1023	654
01/22/11	71	55	38	29	25	20	62	13	0	1030	1021	626
01/21/11	69	55	41	26	18	12	41	9	1	1034	1022	632
01/20/11	74	61	52	38	20	13	59	10	9	1033	1024	632
01/19/11	74	58	44	40	37	33	75	24	1	1029	1018	637
01/18/11	78	59	45	41	38	34	77	21	0	1032	1018	593
01/17/11	74	58	45	41	36	31	71	24	0	1033	1023	593
01/16/11	73	56	43	36	32	27	68	18	0	1033	1023	681
01/15/11	76	55	42	34	31	24	72	14	0	1034	1029	610
01/14/11	56	49	41	36	32	19	73	19	4	1033	1028	---
01/13/11	74	56	42	34	30	24	67	16	0	1039	1027	604
01/12/11	70	56	46	32	27	22	54	15	0	1037	1020	588
01/11/11	67	52	39	29	21	16	45	14	5	1038	1028	588
01/10/11	63	51	40	39	34	16	78	25	2	1035	1025	566
01/09/11	64	50	37	36	32	28	77	27	0	1032	1022	582
01/08/11	62	48	36	34	29	24	86	23	1	1031	1022	571
01/07/11	67	50	36	39	29	22	78	18	3	1033	1023	687
01/06/11	65	49	38	33	28	21	75	18	0	1037	1031	555
01/05/11	64	47	35	34	30	24	82	21	0	1041	1033	588
01/04/11	60	46	34	35	31	27	84	30	0	1040	1033	571
01/03/11	60	46	35	32	27	23	75	24	0	1036	1033	588
01/02/11	55	41	26	29	19	14	78	19	0	1040	1033	588
01/01/11	52	37	27	22	14	6	64	14	0	1042	1038	577
Summary:	78	53	26	41	26	6	86	7	16	1042	1016	830

Sensor 4768 down 1/14 0643-1655. Data from sensors 4774 and 4769 not reliable, use with caution.

FCD of Maricopa County ALERT System City of Glendale Weather Statistics – February 2011

DeviceID	5522	5522	5522	5518	5518	5518	5521	5521	4774	4769	4769	4768
StatType	max	mean	min	max	mean	min	max	min	max	max	min	max
DataType	temp	temp	temp	dewpnt	dewpnt	dewpnt	rhumid	rhumid	pkwind	baropr	baropr	solrad
Units	DegF	DegF	DegF	degF	degF	degF	rh%	rh%	mph	mb	mb	wsqm

Daily Sensor Statistics

02/28/11	71	53	39	34	28	21	75	15	4	1026	1022	802
02/27/11	57	48	42	40	32	20	91	23	13	1026	1010	874
02/26/11	67	55	43	52	32	12	85	20	18	1015	1008	582
02/25/11	67	54	42	35	32	26	72	22	1	1021	1015	692
02/24/11	64	54	43	42	32	28	75	26	13	1023	1019	841
02/23/11	65	53	40	34	29	23	74	19	15	1019	1017	769
02/22/11	67	53	40	35	31	24	79	21	6	1020	1018	775
02/21/11	65	50	38	37	31	22	88	20	3	1020	1016	819
02/20/11	58	49	41	47	40	24	96	28	15	1020	1017	852
02/19/11	72	58	50	57	40	30	90	28	27	1018	1014	830
02/18/11	67	60	52	39	36	32	58	30	0	1021	1018	418
02/17/11	72	62	52	42	37	33	57	27	8	1020	1016	736
02/16/11	76	64	50	42	30	21	43	18	9	1019	1015	764
02/15/11	80	61	43	28	19	11	39	7	0	1022	1018	753
02/14/11	81	60	44	23	15	2	36	4	0	1024	1021	720
02/13/11	81	59	38	21	14	-1	41	4	0	1024	1020	780
02/12/11	80	57	42	18	12	0	27	4	0	1027	1024	725
02/11/11	76	55	36	16	6	-4	34	4	0	1026	1021	725
02/10/11	68	54	44	10	2	-7	19	4	12	1023	1019	725
02/09/11	69	56	42	15	6	-6	30	4	12	1024	1018	720
02/08/11	70	56	41	25	19	9	47	8	17	1017	1012	659
02/07/11	73	57	41	24	19	12	44	9	0	1026	1015	692
02/06/11	72	53	36	21	18	11	50	9	0	1025	1019	654
02/05/11	63	47	33	20	13	5	41	10	0	1024	1017	654
02/04/11	55	40	26	13	4	-4	40	9	0	1029	1024	665
02/03/11	50	38	26	2	-7	-19	24	4	7	1033	1028	681
02/02/11	44	36	33	0	-9	-19	20	7	19	1031	1022	588
02/01/11	64	51	40	25	14	-10	53	7	20	1022	1015	670
Summary:	81	53	26	57	20	-19	96	4	27	1033	1008	874

Sensor 4774 Use with caution - data suspect. Sensor 5521 down 2/12 1008-1623. Sensor 5522 down 2/12 0523-1423. Sensor 5518 down 2/12 0708-1627. Sensor 4768 down 2/2 0254-0924; also 2/12 0523-1253; also 2/26 0655-1255. Sensor 4769 down 2/2 0154-0924; also 2/12 0523-1223; also 2/26 0655-1255; also 2/28 0025-1335.

FCD of Maricopa County ALERT System
G143: City of Glendale Weather Statistics – March 2011

PointID	5522	5522	5522	5518	5518	5518	5521	5521	4774	4769	4769	4768
StatType	max	mean	min	max	mean	min	max	min	max	max	min	max
DataType	temp	temp	temp	dewpnt	dewpnt	dewpnt	rhumid	rhumid	pkwind	baropr	baropr	solrad
Units	DegF	DegF	DegF	degF	degF	degF	rh%	rh%	mph	mb	mb	wsqm
03/31/11	95	79	60	38	33	25	43	9	10	1020	1014	934
03/30/11	90	74	57	36	27	21	32	9	11	1021	1017	929
03/29/11	86	72	55	40	32	22	56	9	4	1020	1016	945
03/28/11	80	68	51	39	35	32	62	18	7	1018	1015	896
03/27/11	77	64	50	38	35	31	64	19	9	1019	1015	912
03/26/11	75	64	52	41	36	30	66	20	14	1018	1014	951
03/25/11	71	61	48	39	30	17	52	18	16	1019	1016	896
03/24/11	72	62	52	35	26	16	50	12	13	1020	1016	901
03/23/11	75	59	44	36	29	19	70	11	5	1021	1015	896
03/22/11	67	56	47	45	37	22	93	17	8	1023	1020	1000
03/21/11	69	59	51	51	35	12	87	9	22	1020	1013	231
03/20/11	78	66	55	27	18	7	30	7	9	1019	1013	533
03/19/11	78	67	51	27	17	-1	36	4	16	1021	1018	857
03/18/11	87	72	57	36	31	28	43	12	12	1022	1018	912
03/17/11	88	75	61	41	34	29	45	12	16	1020	1017	879
03/16/11	90	74	56	38	34	26	48	10	12	1020	1016	868
03/15/11	86	72	57	37	33	28	45	12	6	1020	1017	934
03/14/11	86	71	55	34	30	24	43	11	9	1022	1018	896
03/13/11	86	70	51	33	28	22	47	9	6	1022	1018	857
03/12/11	84	69	53	34	27	20	43	9	15	1020	1016	863
03/11/11	86	69	51	33	24	11	42	5	11	1020	1016	863
03/10/11	90	69	51	32	23	5	45	4	5	1024	1018	863
03/09/11	84	64	45	32	23	14	47	7	0	1026	1023	852
03/08/11	73	61	52	36	23	11	48	9	12	1023	1013	846
03/07/11	74	66	59	45	35	24	59	14	25	1013	1010	863
03/06/11	79	64	47	30	22	12	46	7	6	1019	1012	819
03/05/11	81	65	51	25	13	0	27	4	10	1025	1019	824
03/04/11	83	66	48	37	22	1	62	4	15	1024	1019	835
03/03/11	79	65	50	40	34	24	67	13	10	1022	1018	808
03/02/11	79	62	45	40	33	19	76	10	3	1023	1020	797
03/01/11	77	59	42	39	32	25	75	14	0	1023	1020	934
TOTALS:	95	67	42	51	29	-1	93	4	25	1026	1010	1000

**FCD of Maricopa County ALERT System
G143: City of Glendale Weather Statistics – April 2011**

DeviceID	5522	5522	5522	5518	5518	5518	5521	5521	4774	4769	4769	4768
StatType	max	mean	min	max	mean	min	max	min	max	max	min	max
DataType	temp	temp	temp	dewpnt	dewpnt	dewpnt	rhumid	rhumid	pkwind	baropr	baropr	solrad
Units	DegF	DegF	DegF	degF	degF	degF	rh%	rh%	mph	mb	mb	wsqm
04/30/11	81	72	63	26	2	-8	18	3	17	1017	1013	978
04/29/11	91	79	69	34	27	12	26	6	18	1015	1011	967
04/28/11	93	78	57	29	22	14	33	5	13	1021	1014	973
04/27/11	88	75	62	25	12	3	17	4	11	1020	1017	973
04/26/11	88	77	65	38	17	-8	37	2	22	1017	1011	984
04/25/11	87	74	62	39	33	22	43	9	17	1019	1012	945
04/24/11	84	74	64	44	38	29	46	14	21	1017	1012	945
04/23/11	87	76	66	41	34	25	31	16	15	1015	1012	830
04/22/11	88	76	64	33	28	21	31	7	14	1016	1012	956
04/21/11	91	78	66	43	36	24	41	9	16	1018	1014	951
04/20/11	90	77	62	41	36	29	45	11	14	1018	1015	1044
04/19/11	88	77	64	46	40	36	48	17	13	1017	1013	1011
04/18/11	91	79	64	38	33	21	38	8	15	1015	1011	973
04/17/11	96	81	61	40	32	26	44	9	14	1015	1012	984
04/16/11	97	78	56	34	25	12	37	5	11	1017	1012	978
04/15/11	91	74	55	26	18	5	32	4	9	1022	1016	978
04/14/11	82	70	56	26	16	4	28	5	14	1024	1019	956
04/13/11	84	71	55	34	26	11	44	7	18	1020	1016	956
04/12/11	83	71	54	39	27	20	49	9	11	1019	1016	973
04/11/11	66	61	48	38	22	11	65	10	0	1026	1017	99
04/10/11	69	55	40	41	35	29	95	22	10	1026	1024	967
04/09/11	56	48	45	43	39	34	87	47	12	1024	1014	725
04/08/11	69	62	49	45	34	24	83	21	16	1014	1011	1000
04/07/11	81	71	63	53	38	21	69	11	20	1016	1010	984
04/06/11	84	73	64	54	31	21	71	11	10	1017	1014	560
04/05/11	88	73	55	25	16	6	29	4	10	1020	1014	978
04/04/11	84	72	60	31	14	1	25	4	10	1024	1019	956
04/03/11	85	77	69	40	35	28	34	12	16	1018	1014	929
04/02/11	94	81	64	37	32	26	33	10	18	1016	1012	962
04/01/11	100	81	62	40	31	11	45	4	3	1017	1012	940
TOTALS:	100	73	40	54	28	-8	95	2	22	1026	1010	1044

Sensor 4769 down from 4/11 2:52 – 23:52 and 4/19 23:53 – 4/20 6:23. Sensor 4768 down from 4/11 6:52 – 4/12 2:22 and 4/19 23:53 – 4/20 09:23.
Sensor 5522 down from 4/11 9:37 – 4/12 3:37. Sensor 5521 down from 4/11 12:52 – 4/12 03:52. Sensor 4774 down from 4/11 3:37 – 19:22.

FCD of Maricopa County ALERT System
G143: City of Glendale Weather Statistics – May 2011

PointID	5522	5522	5522	5518	5518	5518	5521	5521	4774	4769	4769	4768
StatType	max	mean	min	max	mean	min	max	min	max	max	min	max
DataType	temp	temp	temp	dewpnt	dewpnt	dewpnt	rhumid	rhumid	pkwind	baropr	baropr	solrad
Units	DegF	DegF	DegF	degF	degF	degF	rh%	rh%	mph	mb	mb	wsqm
05/31/11	96	82	60	32	23	15	29	5	0	1020	1017	1016
05/30/11	88	74	60	29	22	12	30	6	12	1019	1012	995
05/29/11	85	78	69	39	33	20	32	13	25	1012	1007	973
05/28/11	100	89	74	41	37	32	27	9	23	1012	1006	973
05/27/11	100	87	69	41	30	18	25	8	15	1016	1011	978
05/26/11	98	84	67	36	26	10	30	4	17	1017	1013	989
05/25/11	98	82	62	35	24	13	31	5	7	1019	1015	978
05/24/11	88	76	62	31	27	22	28	9	14	1018	1014	973
05/23/11	89	80	67	32	27	21	25	8	18	1016	1011	978
05/22/11	95	83	67	35	29	22	25	7	14	1016	1012	967
05/21/11	94	81	62	39	33	25	40	8	4	1018	1013	973
05/20/11	88	75	62	39	35	31	42	14	16	1019	1015	978
05/19/11	80	67	53	36	33	28	52	15	14	1016	1012	951
05/18/11	77	69	62	52	39	33	66	25	22	1013	1008	500
05/17/11	81	72	62	42	31	20	36	14	23	1017	1013	1022
05/16/11	84	75	64	38	29	12	36	7	16	1018	1014	967
05/15/11	91	80	68	38	30	18	30	7	16	1016	1013	973
05/14/11	94	83	67	37	30	23	29	7	13	1015	1011	967
05/13/11	100	81	67	39	31	13	14	4	6	1018	1012	973
05/12/11	94	80	62	33	31	28	32	10	15	1021	1017	973
05/11/11	87	73	57	37	32	26	45	11	17	1018	1015	967
05/10/11	76	67	57	33	29	24	39	15	16	1015	1012	973
05/09/11	78	70	62	40	31	20	44	11	18	1014	1010	967
05/08/11	93	82	70	36	28	19	23	7	20	1014	1009	973
05/07/11	99	85	67	29	19	3	21	3	13	1015	1011	978
05/06/11	100	84	64	31	21	7	27	3	14	1017	1013	973
05/05/11	100	83	62	30	15	-7	25	1	8	1020	1015	978
05/04/11	97	81	64	25	12	-6	18	1	11	1020	1017	940
05/03/11	94	78	60	21	11	1	16	3	15	1024	1017	984
05/02/11	88	71	51	20	8	-8	25	2	12	1027	1021	984
05/01/11	81	70	60	13	4	-6	12	3	16	1023	1017	978
TOTALS:	100	78	51	52	26	-8	66	1	25	1027	1006	1022

Sensor 5522 down from 5/13 3:54 – 5/14 13:24. Sensor 5521 down from 5/12 18:38 – 5/13 16:39. Sensors 4769, 4768 down from 5/12 20:54 – 5/13 13:24.

FCD of Maricopa County ALERT System
G143: City of Glendale Weather Statistics – June 2011

PointID	5522	5522	5522	5518	5518	5518	5521	5521	4774	4769	4769	4768
StatType	max	mean	min	max	mean	min	max	min	max	max	min	max
DataType	temp	temp	temp	dewpnt	dewpnt	dewpnt	rhumid	rhumid	pkwind	baropr	baropr	solrad
Units	DegF	DegF	DegF	degF	degF	degF	rh%	rh%	mph	mb	mb	wsqm
06/30/11	105	94	83	42	37	32	21	9	14	1016	1011	956
06/29/11	112	99	86	54	50	35	34	13	17	1014	1009	923
06/28/11	112	98	81	53	42	34	29	8	13	1014	1010	956
06/27/11	114	99	79	42	32	13	21	4	14	1013	1010	956
06/26/11	111	97	77	47	34	13	34	3	15	1014	1010	956
06/25/11	110	97	83	49	41	27	29	6	14	1014	1011	951
06/24/11	109	97	81	54	47	38	39	9	15	1015	1011	956
06/23/11	109	97	80	47	41	36	27	9	15	1015	1012	956
06/22/11	112	96	76	42	32	19	26	4	13	1014	1011	973
06/21/11	110	94	74	39	28	17	28	4	9	1013	1010	978
06/20/11	105	92	79	41	26	14	21	4	11	1013	1009	984
06/19/11	98	89	76	38	31	23	19	8	18	1011	1008	967
06/18/11	103	91	73	43	31	19	32	5	17	1015	1011	984
06/17/11	103	91	77	42	35	21	24	6	15	1013	1011	973
06/16/11	104	92	77	42	34	26	27	7	15	1012	1008	967
06/15/11	108	94	76	41	35	27	28	6	12	1015	1009	962
06/14/11	105	90	72	38	27	19	24	5	9	1018	1013	984
06/13/11	102	87	69	35	19	1	26	2	9	1017	1014	984
06/12/11	101	88	69	36	25	14	27	4	12	1014	1011	984
06/11/11	101	88	71	40	29	20	29	6	10	1015	1011	984
06/10/11	101	87	69	38	31	23	32	6	14	1016	1012	967
06/09/11	98	84	64	38	28	13	34	5	9	1017	1014	973
06/08/11	94	84	68	35	26	17	28	6	16	1016	1014	984
06/07/11	98	84	64	34	24	18	24	6	7	1016	1013	989
06/06/11	94	86	74	32	24	15	20	5	16	1017	1014	973
06/05/11	105	89	66	31	20	3	27	3	10	1020	1014	978
06/04/11	102	85	62	26	11	-2	24	2	9	1019	1015	989
06/03/11	97	81	60	26	12	-2	23	2	8	1016	1013	989
06/02/11	94	81	67	32	17	-0	19	3	13	1017	1013	984
06/01/11	95	83	71	36	26	13	27	5	8	1018	1015	857
TOTALS:	114	91	60	54	30	-2	39	2	18	1020	1008	989

FCD of Maricopa County ALERT System
G143: City of Glendale Weather Statistics – July 2011

PointID	5522	5522	5522	5518	5518	5518	5521	5521	4774	4769	4769	4768
StatType	max	mean	min	max	mean	min	max	min	max	max	min	max
DataType	temp	temp	temp	dewpnt	dewpnt	dewpnt	rhumid	rhumid	pkwind	baropr	baropr	solrad
Units	DegF	DegF	DegF	degF	degF	degF	rh%	rh%	mph	mb	mb	wsqm
07/31/11	108	94	76	76	64	56	84	20	19	1019	1014	1055
07/30/11	111	96	80	72	58	50	78	14	12	1017	1012	978
07/29/11	105	96	88	61	57	52	39	19	8	1016	1013	984
07/28/11	108	96	86	58	54	47	40	14	17	1016	1012	956
07/27/11	105	95	83	57	52	44	39	13	11	1016	1012	956
07/26/11	106	96	81	63	54	48	50	16	12	1015	1011	956
07/25/11	100	88	75	73	64	52	92	21	10	1020	1014	1038
07/24/11	102	92	76	72	63	59	83	27	17	1021	1016	918
07/23/11	106	95	85	66	59	54	45	21	20	1018	1014	956
07/22/11	106	96	85	59	49	41	34	13	15	1015	1011	956
07/21/11	108	97	84	64	53	41	50	11	12	1015	1011	940
07/20/11	109	99	88	63	55	47	44	16	13	1017	1012	929
07/19/11	108	98	86	61	56	49	41	15	12	1017	1013	923
07/18/11	112	99	86	63	56	47	65	12	21	1016	1013	934
07/17/11	111	98	81	55	35	27	25	6	15	1015	1011	1082
07/16/11	107	93	73	41	33	20	28	5	9	1013	1010	978
07/15/11	103	90	74	48	37	28	37	8	7	1015	1011	989
07/14/11	103	89	74	39	26	13	20	4	18	1016	1011	995
07/13/11	105	93	79	46	30	16	31	4	19	1016	1011	995
07/12/11	105	94	82	65	50	36	56	13	13	1016	1012	1011
07/11/11	103	91	75	73	62	55	89	22	10	1018	1013	945
07/10/11	108	94	83	63	58	50	51	19	15	1016	1011	929
07/09/11	109	97	85	64	55	48	45	14	20	1015	1010	929
07/08/11	109	98	87	61	57	51	43	16	11	1014	1010	929
07/07/11	108	95	84	66	61	52	55	17	18	1017	1011	923
07/06/11	103	90	78	69	64	58	72	27	13	1019	1013	896
07/05/11	107	94	79	71	63	59	75	23	18	1019	1012	995
07/04/11	105	93	81	70	63	58	67	24	19	1017	1012	1005
07/03/11	112	99	88	63	56	44	42	14	26	1015	1010	918
07/02/11	117	100	82	48	40	33	24	7	15	1012	1009	1000
07/01/11	112	96	74	42	31	19	26	4	6	1013	1010	973
TOTALS:	117	95	73	76	52	13	92	4	26	1021	1009	1082

FCD of Maricopa County ALERT System
G143: City of Glendale Weather Statistics – August 2011

PointID	5522	5522	5522	5518	5518	5518	5521	5521	4774	4769	4769	4768
StatType	max	mean	min	max	mean	min	max	min	max	max	min	max
DataType	temp	temp	temp	dewpnt	dewpnt	dewpnt	rhumid	rhumid	pkwind	baropr	baropr	solrad
Units	DegF	DegF	DegF	degF	degF	degF	rh%	rh%	mph	mb	mb	wsqm
08/31/11	111	100	87	56	48	37	34	9	12	1013	1009	890
08/30/11	113	99	84	54	49	40	35	9	9	1014	1009	885
08/29/11	112	99	86	62	52	40	44	9	15	1016	1010	901
08/28/11	107	97	88	63	58	54	41	19	15	1017	1012	879
08/27/11	115	100	87	65	56	50	45	13	18	1017	1012	879
08/26/11	115	102	88	59	54	48	37	12	14	1016	1012	962
08/25/11	113	102	91	58	53	45	34	11	15	1016	1011	923
08/24/11	115	102	87	55	48	39	34	9	13	1015	1010	907
08/23/11	115	101	85	56	48	40	32	9	10	1015	1011	978
08/22/11	114	99	83	55	46	39	30	9	3	1017	1012	912
08/21/11	109	96	82	49	45	40	30	11	4	1017	1013	962
08/20/11	108	96	83	63	49	42	40	12	5	1017	1013	907
08/19/11	106	94	83	64	60	55	54	20	9	1017	1012	929
08/18/11	112	98	84	72	57	48	61	14	26	1018	1012	918
08/17/11	112	100	87	66	57	48	47	12	8	1018	1013	923
08/16/11	108	97	86	62	57	48	45	15	12	1017	1013	984
08/15/11	107	97	87	62	53	43	44	15	13	1015	1012	962
08/14/11	110	98	88	62	57	50	41	17	5	1017	1011	918
08/13/11	105	95	84	66	59	54	55	19	10	1017	1013	852
08/12/11	100	93	85	64	58	46	46	21	13	1017	1013	962
08/11/11	103	93	84	66	62	57	52	26	15	1018	1013	907
08/10/11	106	97	88	59	44	33	36	11	17	1016	1012	1088
08/09/11	106	97	88	57	45	34	30	10	11	1016	1012	1093
08/08/11	105	96	87	66	62	56	50	24	14	1017	1012	1016
08/07/11	108	97	86	66	60	46	50	13	16	1018	1013	951
08/06/11	108	98	86	60	51	36	32	13	11	1018	1014	940
08/05/11	110	99	88	61	53	42	37	11	12	1016	1012	929
08/04/11	110	97	84	64	58	52	53	16	8	1017	1012	929
08/03/11	111	99	89	68	55	48	41	12	12	1016	1011	929
08/02/11	112	100	86	62	56	49	45	13	11	1017	1011	945
08/01/11	108	94	80	71	63	57	72	22	6	1019	1015	929
TOTALS:	115	98	80	72	54	33	72	9	26	1019	1009	1093

Sensor 4774 down from 7/31 23:39 – 8/1 10:39 and 8/1 22:39 – 8/2 11:24 and 8/16 22:09 – 8/17 6:54.

FCD of Maricopa County ALERT System
G143: City of Glendale Weather Statistics – September 2011

PointID	5522	5522	5522	5518	5518	5518	5521	5521	4774	4769	4769	4768
StatType	max	mean	min	max	mean	min	max	min	max	max	min	max
DataType	temp	temp	temp	dewpnt	dewpnt	dewpnt	rhumid	rhumid	pkwind	baropr	baropr	solrad
Units	DegF	DegF	DegF	degF	degF	degF	rh%	rh%	mph	mb	mb	wsqm
09/30/11	103	91	77	50	44	37	36	11	17	1019	1015	868
09/29/11	102	89	75	49	45	41	36	13	9	1018	1014	802
09/28/11	100	87	74	53	46	41	46	14	9	1020	1015	797
09/27/11	102	88	73	52	39	31	36	9	9	1019	1015	819
09/26/11	100	85	69	43	36	28	39	9	4	1018	1015	835
09/25/11	100	89	75	47	41	35	33	13	9	1016	1013	841
09/24/11	108	90	74	44	36	26	33	6	16	1018	1013	835
09/23/11	109	91	73	44	35	20	33	4	5	1020	1016	835
09/22/11	107	90	72	43	36	24	30	5	0	1019	1016	841
09/21/11	106	88	69	44	34	20	34	5	2	1017	1014	852
09/20/11	105	87	69	44	36	12	36	4	4	1018	1013	863
09/19/11	103	87	71	44	38	26	37	7	4	1020	1016	863
09/18/11	102	85	70	43	38	31	37	9	1	1021	1018	868
09/17/11	97	85	74	54	45	37	46	12	7	1020	1016	863
09/16/11	98	86	72	58	51	43	53	19	7	1017	1014	1016
09/15/11	98	85	72	58	49	35	62	11	9	1017	1013	863
09/14/11	93	82	70	64	57	50	81	25	8	1019	1014	846
09/13/11	98	83	73	66	55	47	75	19	18	1022	1017	967
09/12/11	101	89	79	61	54	47	52	18	17	1023	1018	929
09/11/11	98	87	75	57	53	43	53	18	11	1020	1017	857
09/10/11	101	87	74	63	55	42	56	16	24	1019	1013	885
09/09/11	102	91	81	61	48	41	49	13	15	1017	1011	945
09/08/11	109	97	81	56	47	34	41	9	11	1018	1012	868
09/07/11	108	96	83	58	52	43	37	12	13	1018	1014	868
09/06/11	108	96	84	64	57	49	48	18	11	1017	1014	852
09/05/11	106	98	88	65	56	47	44	18	15	1016	1013	846
09/04/11	110	98	80	55	47	36	32	8	1	1015	1011	929
09/03/11	108	95	78	56	49	44	38	12	13	1015	1011	978
09/02/11	103	93	86	68	56	37	53	12	15	1016	1012	544
09/01/11	112	100	86	57	49	36	36	12	5	1014	1009	874
TOTALS:	112	90	69	68	46	12	81	4	24	1023	1009	1016

FCD of Maricopa County ALERT System Coyote Wash Weather Statistics – October 2010

DeviceID	5267	5267	5267	5264	5264	5264	5266	5266	5259	5268
StatType	max	mean	min	max	mean	min	max	min	max	max
DataType	temp	temp	temp	dewpnt	dewpnt	dewpnt	rhumid	rhumid	pkwind	solrad
Units	DegF	DegF	DegF	degF	degF	degF	rh%	rh%	mph	wsqm

Daily Sensor Statistics

10/31/10	85	67	50	39	33	23	60	10	12	665
10/30/10	85	69	55	43	37	31	48	18	16	654
10/29/10	91	74	59	39	34	29	38	12	12	725
10/28/10	89	71	53	39	29	19	32	13	15	698
10/27/10	83	69	56	31	21	12	34	7	17	692
10/26/10	82	68	52	47	38	25	65	18	14	670
10/25/10	80	67	57	57	48	39	77	34	14	451
10/24/10	81	68	54	51	47	43	79	29	12	692
10/23/10	76	65	51	53	49	45	86	40	11	791
10/22/10	75	63	55	52	49	44	85	36	9	736
10/21/10	76	64	54	56	50	45	95	37	12	780
10/20/10	74	66	61	63	55	46	99	40	17	676
10/19/10	85	74	63	63	54	46	87	30	19	758
10/18/10	86	76	66	62	51	47	84	28	18	802
10/17/10	91	79	65	55	50	44	59	25	15	934
10/16/10	96	81	68	52	47	42	52	18	13	736
10/15/10	96	82	67	55	47	33	54	16	16	813
10/14/10	99	84	71	41	36	28	30	8	19	742
10/13/10	100	83	69	42	36	30	36	9	15	753
10/12/10	98	81	63	42	38	33	40	11	10	769
10/11/10	96	79	62	40	36	30	42	10	10	769
10/10/10	94	79	67	42	37	30	39	11	12	769
10/09/10	93	76	57	39	33	26	44	9	11	786
10/08/10	89	73	57	58	38	32	57	13	11	786
10/07/10	84	69	52	46	41	35	69	18	14	786
10/06/10	84	71	59	65	52	38	99	23	24	923
10/05/10	82	72	62	66	59	49	100	40	20	901
10/04/10	96	78	69	68	55	47	86	23	40	802
10/03/10	100	86	71	57	50	43	57	16	15	973
10/02/10	104	90	77	57	50	46	41	16	22	791
10/01/10	105	92	76	54	49	43	38	16	12	786
Summary:	105	75	50	68	43	12	100	7	40	973

FCD of Maricopa County ALERT System Coyote Wash Weather Statistics – November 2010

DeviceID	5267	5267	5267	5264	5264	5264	5266	5266	5259	5268
StatType	max	mean	min	max	mean	min	max	min	max	max
DataType	temp	temp	temp	dewpnt	dewpnt	dewpnt	rhumid	rhumid	pkwind	solrad
Units	DegF	DegF	DegF	degF	degF	degF	rh%	rh%	mph	wsqm

Daily Sensor Statistics

11/30/10	65	50	38	14	10	6	33	9	12	566
11/29/10	57	48	41	14	11	8	30	14	26	560
11/28/10	60	53	45	31	17	3	46	12	26	560
11/27/10	70	53	36	12	5	-2	21	6	10	582
11/26/10	70	52	38	5	-4	-22	19	2	11	588
11/25/10	64	51	43	30	14	0	52	11	20	577
11/24/10	62	50	35	39	31	20	69	36	11	665
11/23/10	63	50	36	36	26	21	64	23	11	500
11/22/10	64	52	39	36	29	23	72	25	12	582
11/21/10	70	62	55	52	44	33	81	25	28	632
11/20/10	70	60	47	48	37	20	67	21	19	753
11/19/10	77	61	46	30	22	13	32	11	9	582
11/18/10	83	63	48	32	22	15	47	7	14	599
11/17/10	81	63	48	55	32	28	55	16	11	593
11/16/10	78	64	47	35	30	24	47	17	14	599
11/15/10	79	67	51	35	31	26	39	18	19	599
11/14/10	77	65	49	29	22	15	30	9	13	637
11/13/10	78	63	46	21	14	6	30	6	11	615
11/12/10	74	59	47	23	18	11	36	8	9	621
11/11/10	72	59	42	25	21	16	42	11	21	615
11/10/10	69	54	38	24	19	13	41	14	15	621
11/09/10	71	60	45	29	23	16	36	11	21	632
11/08/10	79	66	52	48	37	23	53	21	19	615
11/07/10	84	68	51	36	30	23	41	15	13	632
11/06/10	88	70	56	36	27	23	34	9	11	665
11/05/10	90	72	56	35	30	25	41	9	14	626
11/04/10	89	74	60	43	31	28	33	12	19	659
11/03/10	93	75	58	41	27	19	50	9	15	648
11/02/10	92	75	61	29	22	17	23	6	16	659
11/01/10	88	73	60	35	30	25	35	10	12	654
Summary:	93	61	35	55	24	-22	81	2	28	753

FCD of Maricopa County ALERT System Coyote Wash Weather Statistics - December 2010

DeviceID	5267	5267	5267	5264	5264	5264	5266	5266	5259	5268
StatType	max	mean	min	max	mean	min	max	min	max	max
DataType	temp	temp	temp	dewpnt	dewpnt	dewpnt	rhumid	rhumid	pkwind	solrad
Units	DegF	DegF	DegF	degF	degF	degF	rh%	rh%	mph	wsqm

Daily Sensor Statistics

12/31/10	47	37	27	24	16	5	79	16	18	747
12/30/10	52	44	33	48	24	3	87	14	25	544
12/29/10	52	49	44	50	44	37	98	70	19	71
12/28/10	67	54	44	53	36	31	80	29	10	533
12/27/10	70	57	49	44	40	34	76	29	24	516
12/26/10	66	55	45	48	41	32	76	42	11	500
12/25/10	73	58	45	48	41	34	85	25	19	527
12/24/10	69	56	43	48	43	38	99	34	7	527
12/23/10	62	53	46	53	48	42	99	55	8	577
12/22/10	81	59	51	58	52	47	99	47	20	544
12/21/10	64	61	56	53	49	43	87	48	13	93
12/20/10	70	62	52	47	44	41	73	38	14	489
12/19/10	74	64	56	48	45	41	73	32	12	511
12/18/10	69	60	52	51	47	41	96	44	11	544
12/17/10	62	51	38	53	44	38	99	53	8	571
12/16/10	65	54	43	53	45	35	99	50	10	159
12/15/10	70	58	47	41	33	24	52	25	11	341
12/14/10	80	61	46	32	27	23	46	13	8	544
12/13/10	83	65	49	37	29	25	48	11	7	549
12/12/10	87	69	56	36	31	27	37	12	16	549
12/11/10	81	65	49	35	32	29	51	16	14	549
12/10/10	79	63	49	35	29	23	43	16	8	505
12/09/10	81	64	48	26	19	13	30	8	10	538
12/08/10	79	61	45	30	21	15	47	8	11	560
12/07/10	81	64	50	34	28	20	45	10	14	555
12/06/10	81	66	52	26	18	10	27	6	9	670
12/05/10	81	61	47	20	16	11	30	7	7	527
12/04/10	77	60	44	19	14	8	25	7	9	566
12/03/10	77	59	46	18	12	8	24	7	8	440
12/02/10	79	59	42	16	9	3	22	6	7	571
12/01/10	77	58	43	11	6	1	22	4	9	560
Summary:	87	58	27	58	32	1	99	4	25	747

Sensor 5264 down 12/1 1203-1633.

FCD of Maricopa County ALERT System Coyote Wash Weather Statistics – January 2011

DeviceID	5267	5267	5267	5264	5264	5264	5266	5266	5259	5268
StatType	max	mean	min	max	mean	min	max	min	max	max
DataType	temp	temp	temp	dewpnt	dewpnt	dewpnt	rhumid	rhumid	pkwind	solrad
Units	DegF	DegF	DegF	degF	degF	degF	rh%	rh%	mph	wsqm

Daily Sensor Statistics

01/31/11	66	54	40	41	30	21	75	24	24	720
01/30/11	69	55	39	34	22	17	54	14	17	615
01/29/11	72	56	38	28	19	13	49	9	13	626
01/28/11	77	57	41	24	18	13	42	9	8	621
01/27/11	74	58	45	27	18	13	39	8	12	621
01/26/11	73	58	43	28	22	17	39	12	12	610
01/25/11	71	54	40	22	15	7	44	7	11	610
01/24/11	71	55	38	23	17	9	43	9	11	615
01/23/11	72	60	50	31	15	-1	35	5	20	610
01/22/11	76	58	42	32	25	18	51	13	11	593
01/21/11	75	56	43	24	19	11	41	9	9	593
01/20/11	72	58	45	30	24	16	39	12	11	593
01/19/11	77	59	44	40	35	26	71	21	13	648
01/18/11	80	63	49	48	38	30	77	16	9	582
01/17/11	80	62	48	46	41	34	77	25	14	566
01/16/11	75	60	44	39	34	30	65	20	11	632
01/15/11	78	58	46	52	30	23	57	12	8	577
01/14/11	68	53	46	50	33	27	57	21	15	---
01/13/11	74	58	42	36	30	24	63	19	9	560
01/12/11	73	59	49	27	22	18	34	12	11	555
01/11/11	64	50	34	30	20	14	59	18	10	544
01/10/11	65	50	38	43	34	16	99	28	13	560
01/09/11	62	49	36	39	34	28	88	34	12	632
01/08/11	63	48	34	36	30	25	82	28	10	544
01/07/11	67	51	36	34	28	22	71	20	10	560
01/06/11	72	53	41	34	26	17	66	13	9	566
01/05/11	67	51	39	36	29	17	81	14	11	549
01/04/11	64	48	38	36	33	29	83	29	10	544
01/03/11	61	46	34	34	27	20	78	23	11	560
01/02/11	60	43	29	30	17	7	62	11	9	527
01/01/11	50	37	28	23	14	7	68	15	10	538
Summary:	80	54	28	52	26	-1	99	5	24	720

Sensor 5268 down most of 1/14 0704 to 1/15 1204.

FCD of Maricopa County ALERT System Coyote Wash Weather Statistics – February 2011

DeviceID	5267	5267	5267	5264	5264	5264	5266	5266	5259	5268
StatType	max	mean	min	max	mean	min	max	min	max	max
DataType	temp	temp	temp	dewpnt	dewpnt	dewpnt	rhumid	rhumid	pkwind	solrad
Units	DegF	DegF	DegF	degF	degF	degF	rh%	rh%	mph	wsqm

Daily Sensor Statistics

02/28/11	69	51	34	37	31	25	93	19	9	775
02/27/11	59	48	39	44	32	19	99	26	12	868
02/26/11	61	51	44	49	37	26	94	39	23	511
02/25/11	64	53	39	37	33	29	81	28	15	912
02/24/11	64	52	38	41	34	30	89	30	14	725
02/23/11	66	53	37	35	28	23	75	21	20	934
02/22/11	66	51	36	37	29	22	81	19	12	742
02/21/11	63	51	37	41	32	21	99	20	9	747
02/20/11	57	48	38	49	41	29	99	36	20	956
02/19/11	67	55	45	52	43	32	99	35	25	363
02/18/11	64	57	50	39	35	30	54	34	14	286
02/17/11	70	59	48	40	35	31	64	26	15	698
02/16/11	75	61	45	45	32	22	45	23	17	775
02/15/11	78	61	43	28	17	11	34	7	13	720
02/14/11	80	61	42	14	9	2	26	5	14	709
02/13/11	81	61	40	13	7	-3	25	4	9	725
02/12/11	79	60	41	14	5	-6	22	3	12	703
02/11/11	75	58	43	11	3	-7	21	4	9	698
02/10/11	66	50	39	8	2	-4	22	5	12	687
02/09/11	67	54	42	15	8	-3	29	5	18	687
02/08/11	72	55	40	25	16	8	44	9	22	632
02/07/11	74	58	42	25	21	15	44	11	12	665
02/06/11	76	60	41	27	18	13	37	9	19	626
02/05/11	67	48	33	22	11	4	34	11	14	665
02/04/11	59	40	24	6	-1	-6	30	7	13	648
02/03/11	52	37	16	-2	-13	-22	22	4	13	643
02/02/11	45	36	28	-4	-12	-23	16	4	26	637
02/01/11	62	50	36	36	14	-8	55	8	28	632
Summary:	81	53	16	52	20	-23	99	3	28	956

Sensor 5268 down 2/26 0704-1304.

FCD of Maricopa County ALERT System
G144: Coyote Wash Weather Statistics – March 2011

PointID	5267	5267	5267	5264	5264	5264	5266	5266	5259	5268
StatType	max	mean	min	max	mean	min	max	min	max	max
DataType	temp	temp	temp	dewpnt	dewpnt	dewpnt	rhumid	rhumid	pkwind	solrad
Units	DegF	DegF	DegF	degF	degF	degF	rh%	rh%	mph	wsqm
03/31/11	99	84	70	36	30	22	26	7	16	912
03/30/11	91	76	57	34	27	20	29	9	18	896
03/29/11	88	73	50	36	24	4	52	4	15	896
03/28/11	83	67	47	40	35	29	70	14	17	885
03/27/11	78	62	44	40	36	32	75	20	11	879
03/26/11	74	62	45	43	36	26	83	18	17	863
03/25/11	72	59	44	41	33	21	59	21	14	852
03/24/11	72	63	50	34	23	7	41	9	15	863
03/23/11	72	58	42	43	32	21	89	14	12	863
03/22/11	86	54	45	58	42	31	99	30	10	967
03/21/11	67	58	48	54	39	9	99	9	29	676
03/20/11	75	66	53	27	16	0	35	5	22	571
03/19/11	76	64	51	25	13	2	26	5	17	764
03/18/11	84	70	56	34	28	19	34	11	14	747
03/17/11	88	73	57	37	32	28	41	12	18	846
03/16/11	91	72	55	37	33	27	46	10	15	835
03/15/11	91	72	53	37	32	26	47	10	15	885
03/14/11	88	72	56	35	29	23	35	10	16	863
03/13/11	88	70	50	31	26	22	41	9	11	819
03/12/11	84	68	51	28	23	16	39	7	16	830
03/11/11	87	72	53	30	23	8	36	5	14	830
03/10/11	90	70	50	34	23	7	46	4	12	813
03/09/11	84	67	50	29	20	11	33	6	10	824
03/08/11	72	62	55	34	19	13	40	10	21	802
03/07/11	74	64	50	45	36	28	68	18	26	835
03/06/11	78	64	47	31	21	14	39	9	15	797
03/05/11	79	62	43	28	14	1	42	4	15	786
03/04/11	79	64	50	40	25	1	65	5	22	802
03/03/11	80	65	50	38	33	27	55	16	13	786
03/02/11	80	62	48	40	34	24	75	14	9	769
03/01/11	74	58	43	41	34	29	73	19	10	863
TOTALS:	99	66	42	58	28	0	99	4	29	967

Sensor 5268 down from 03/01 23:34 through 03/02 08:20.

**FCD of Maricopa County ALERT System
G144: Coyote Wash Weather Statistics – April 2011**

DeviceID	5267	5267	5267	5264	5264	5264	5266	5266	5259	5268
StatType	max	mean	min	max	mean	min	max	min	max	max
DataType	temp	temp	temp	dewpnt	dewpnt	dewpnt	rhumid	rhumid	pkwind	solrad
Units	DegF	DegF	DegF	degF	degF	degF	rh%	rh%	mph	wsqm
04/30/11	79	69	60	18	-0	-9	12	4	25	989
04/29/11	89	79	66	40	25	4	35	4	25	978
04/28/11	93	78	54	34	18	12	23	5	17	984
04/27/11	88	74	58	18	10	3	14	4	19	984
04/26/11	87	76	63	36	17	-0	30	4	25	978
04/25/11	91	75	55	40	30	17	50	7	20	967
04/24/11	85	74	57	46	39	29	58	13	24	940
04/23/11	88	75	60	42	36	26	38	16	20	1005
04/22/11	88	75	55	34	29	18	41	7	18	956
04/21/11	90	78	59	46	37	22	52	8	25	956
04/20/11	88	84	74	37	30	24	24	10		720
04/19/11	83	77	72	47	47	47	38	25	13	978
04/18/11	90	80	67	52	35	28	35	11	21	863
04/17/11	96	83	62	39	30	23	35	8	21	956
04/16/11	98	81	62	35	22	13	24	5	15	940
04/15/11	88	72	60	18	17	14	23	4	12	923
04/14/11	79	69	58	21	16	13	18	7	24	731
04/13/11	82	76	67	33	20	-1	26	4	22	934
04/12/11	84	73	54	40	27	17	59	8	3	670
04/11/11	81	65	48	38	29	15	65	8	13	962
04/10/11	68	55	38	43	36	27	99	21	18	940
04/09/11	65	47	43	47	43	35	99	57	22	527
04/08/11	63	57	45	50	38	26	99	24	17	429
04/07/11	81	71	56	47	35	17	58	9	29	1055
04/06/11	85	74	64	43	23	15	39	7	19	1005
04/05/11	89	73	51	16	10	2	20	4	15	934
04/04/11	85	72	60	33	11	-3	27	3	20	929
04/03/11	86	76	66	40	32	24	35	10	20	907
04/02/11	93	81	65	38	31	27	28	10	24	956
04/01/11	100	84	64	33	25	13	28	4	13	912
TOTALS:	100	73	38	52	27	-9	99	3	29	1055

Sensor 5268 down from 4/12 9:40 – 4/13 9:40 & 4/13 14:40 – 23:40 & 4/14 2:40 – 17:10 & 4/14 21:10 – 4/15 20:40 & 4/18 19:40 – 4/20 15:10.
 Sensor 5267 down from 4/12 15:55 – 4/13 8:55 & 4/15 5:10 – 11:40 & 4/19 01:55 – 4/20 15:10. Sensor 5266 down from 4/12 15:25 – 4/13 8:55 & 4/15 5:10 – 11:40 & 4/19 1:55 – 12:40. Sensor 5264 down from 4/12 15:55 – 4/13 9:25 & 4/19 1:55 – 4/20 15:25. Sensor 5259 down from 4/19 8:55 – 4/21 7:23 & 4/12 9:40 – 4/13 8:40.

NovaStar Statistical Report
G144: Coyote Wash Weather Statistics – May 2011

PointID	5267	5267	5267	5264	5264	5264	5266	5266	5259	5268
StatType	max	mean	min	max	mean	min	max	min	max	max
DataType	temp	temp	temp	dewpnt	dewpnt	dewpnt	rhumid	rhumid	pkwind	solrad
Units	DegF	DegF	DegF	degF	degF	degF	rh%	rh%	mph	wsqm
05/31/11	96	81	57	20	12	4	15	3	17	1016
05/30/11	89	81	65	26	20	5	16	4	15	984
05/29/11				44	37	24	17	11	23	929
05/28/11	98	89	78	46	38	31	32	10	25	852
05/27/11	102	87	64	39	25	14	18	7	20	1000
05/26/11	98	85	63	29	19	4	21	3	21	995
05/25/11	97	81	58	20	16	11	18	4	24	1000
05/24/11	90	75	55	29	22	6	28	4	18	984
05/23/11	88	78	65	36	26	17	25	7	22	989
05/22/11	92	81	65	34	28	21	21	9	19	978
05/21/11	94	80	60	33	28	23	31	8	20	1022
05/20/11	90	76	54	41	31	26	38	10	19	995
05/19/11	81	66	48	38	30	21	60	11	22	1055
05/18/11	76	68	59	54	36	27	60	16	28	1000
05/17/11	82	72	60	43	33	21	38	15	22	967
05/16/11	84	77	68	34	24	16	21	8	19	984
05/15/11	89	82	62	35	24	16	32	6	22	989
05/14/11	93	83	69	35	30	24	23	9	21	978
05/13/11	98	85	63	31	23	12	23	4	25	1000
05/12/11	96	80	58	29	26	22	29	7	16	995
05/11/11	87	72	51	35	28	24	40	9	18	978
05/10/11	76	65	48	34	29	25	43	14	17	929
05/09/11	78	69	60	43	32	18	51	10	21	1038
05/08/11	93	80	64	39	30	21	28	9	24	984
05/07/11	98	83	62	23	15	8	18	4	23	984
05/06/11	100	85	64	20	14	8	17	4	19	984
05/05/11	99	84	64	21	13	2	16	3	17	1000
05/04/11	99	81	59	13	3	-7	11	2	15	1005
05/03/11	93	75	52	9	4	-5	14	2	17	989
05/02/11	87	71	53	13	6	-4	17	3	18	995
05/01/11	79	68	55	14	5	-9	14	3	24	984
TOTALS:	102	78	48	54	23	-9	60	2	28	1055

Sensors 5267, 5268 down from 5/15 15:23 – 5/16 8:38 and 5/28 19:53 – 5/30 13:08. Sensor 5264 down from 5/29 2:53 – 14:23 & 5/30 0:38 – 10:38. Sensors 5266, 5259 5268 down from 5/15 15:23 – 5/16 8:38.

FCD of Maricopa County ALERT System
G144: Coyote Wash Weather Statistics – June 2011

PointID	5267	5267	5267	5264	5264	5264	5266	5266	5259	5268
StatType	max	mean	min	max	mean	min	max	min	max	max
DataType	temp	temp	temp	dewpnt	dewpnt	dewpnt	rhumid	rhumid	pkwind	solrad
Units	DegF	DegF	DegF	degF	degF	degF	rh%	rh%	mph	wsqm
06/30/11	105	93	76	37	25	11	16	5	17	989
06/29/11	108	98	86	57	49	37	35	12	25	923
06/28/11	112	99	81	51	35	27	21	6	17	1033
06/27/11	113	100	78	35	19	9	11	3	17	984
06/26/11	112	98	79	30	18	-7	14	1	22	995
06/25/11	109	96	75	50	33	21	30	5	19	984
06/24/11	108	97	76	50	43	33	32	8	21	978
06/23/11	109	97	78	44	37	27	23	6	19	989
06/22/11	113	98	76	35	24	13	14	3	18	1000
06/21/11	109	96	75	25	19	13	13	4	15	995
06/20/11	103	90	75	36	24	11	18	4	23	1005
06/19/11	100	89	72	36	30	24	17	7	18	989
06/18/11	100	89	66	36	28	23	23	6	20	995
06/17/11	102	90	72	51	33	15	33	4	23	1000
06/16/11	103	92	72	40	33	23	25	6	24	984
06/15/11	107	93	73	37	29	20	20	5	19	989
06/14/11	105	91	68	33	22	12	20	4	13	1011
06/13/11	99	86	65	37	18	-1	26	2	16	1011
06/12/11	99	86	66	35	22	10	20	4	25	1005
06/11/11	99	87	67	35	25	15	26	5	25	1005
06/10/11	100	87	67	33	26	17	23	5	18	995
06/09/11	98	84	63	33	24	18	21	5	13	1005
06/08/11	93	81	61	33	20	7	18	4	23	995
06/07/11	95	79	57	24	18	9	19	5	19	1016
06/06/11	95	84	67	32	20	9	14	4	20	995
06/05/11	103	86	63	22	6	-9	8	2	19	1005
06/04/11	98	83	58	14	2	-17	12	1	22	1016
06/03/11	94	80	57	13	0	-8	9	2	18	1022
06/02/11	93	80	63	28	10	-8	20	1	17	1011
06/01/11	95	83	68	19	10	-9	12	2	17	918
TOTALS:	113	90	57	57	23	-17	35	1	25	1033

FCD of Maricopa County ALERT System
G144: Coyote Wash Weather Statistics – July 2011

PointID	5267	5267	5267	5264	5264	5264	5266	5266	5259	5268
StatType	max	mean	min	max	mean	min	max	min	max	max
DataType	temp	temp	temp	dewpnt	dewpnt	dewpnt	rhumid	rhumid	pkwind	solrad
Units	DegF	DegF	DegF	degF	degF	degF	rh%	rh%	mph	wsqm
07/31/11	107	94	81	75	66	57	82	21	18	1022
07/30/11	111	96	79	76	58	51	87	15	20	967
07/29/11	108	95	84	73	57	49	46	16	28	1027
07/28/11	111	98	81	62	52	44	39	11	19	945
07/27/11	107	94	81	58	52	39	43	11	18	962
07/26/11	106	95	79	57	52	48	43	16	23	945
07/25/11	100	91	81	75	62	51	67	23	17	896
07/24/11	105	94	84	72	62	57	56	24	26	951
07/23/11	104	94	81	66	60	53	52	20	22	1121
07/22/11	106	95	81	59	45	17	33	7	17	962
07/21/11	109	97	79	63	44	32	45	7	19	956
07/20/11	109	100	85	58	51	43	38	13	17	945
07/19/11	108	98	82	62	55	49	46	15	17	940
07/18/11	109	97	84	63	51	35	36	11	23	940
07/17/11	109	95	77	41	29	21	23	5	19	665
07/16/11	106	91	72	43	29	17	27	4	28	989
07/15/11	102	87	69	47	37	24	36	7	13	995
07/14/11	99	88	72	40	28	15	29	5	20	1005
07/13/11	103	92	73	43	27	19	37	5	21	989
07/12/11	103	93	84	63	42	33	75	9	23	978
07/11/11	101	93	85	70	60	52	58	21	18	951
07/10/11	105	94	83	69	60	55	55	21	22	962
07/09/11	109	97	84	66	56	47	57	14	19	951
07/08/11	107	97	82	68	59	50	62	16	22	973
07/07/11	106	95	84	71	62	53	61	18	18	890
07/06/11	103	90	77	73	67	59	83	25	16	945
07/05/11	108	92	74	74	66	58	99	22	20	714
07/04/11	103	92	80	74	65	60	75	25	19	1082
07/03/11	110	96	77	73	57	37	81	13	29	918
07/02/11	116	100	77	46	28	8	16	4	20	1022
07/01/11	112	95	74	17	10	-1	8	2	14	1016
TOTALS:	116	94	69	76	50	-1	99	2	29	1121

Sensor 5259 down from 7/4 23:08 – 7/5 6:38. Sensor 5268 down from 7/5 6:38 – 15:38 and 7/7 0:38 – 11:08.

FCD of Maricopa County ALERT System
G144: Coyote Wash Weather Statistics – August 2011

PointID	5267	5267	5267	5264	5264	5264	5266	5266	5259	5268
StatType	max	mean	min	max	mean	min	max	min	max	max
DataType	temp	temp	temp	dewpnt	dewpnt	dewpnt	rhumid	rhumid	pkwind	solrad
Units	DegF	DegF	DegF	degF	degF	degF	rh%	rh%	mph	wsqm
08/31/11	113	99	81	50	39	27	31	7	21	896
08/30/11	112	98	81	50	46	40	30	9	15	835
08/29/11	114	99	81	56	45	29	37	6	17	912
08/28/11	108	97	86	66	56	47	47	14	18	923
08/27/11	117	99	84	69	53	44	49	10	29	896
08/26/11	115	101	88	59	51	43	31	10	21	907
08/25/11	109	98	88	60	53	45	37	13	18	648
08/24/11	117	102	87	50	40	34	21	7	16	923
08/23/11	117	103	89	47	41	35	21	7	21	929
08/22/11	113	100	81	46	40	33	22	7	17	934
08/21/11	110	96	78	42	37	33	25	8	15	934
08/20/11	106	94	76	45	38	31	25	9	18	934
08/19/11	106	95	84	66	57	38	54	14	17	918
08/18/11	113	99	85	70	51	30	59	7	28	940
08/17/11	112	101	86	60	49	42	29	12	13	929
08/16/11	109	97	82	67	54	40	59	11	16	934
08/15/11	108	97	84	63	50	41	43	11	21	945
08/14/11	110	98	86	61	53	48	33	15	15	1049
08/13/11	106	96	84	62	55	50	46	19	12	819
08/12/11	103	95	84	65	57	50	54	20	16	1049
08/11/11	103	92	81	68	61	50	62	25	16	940
08/10/11	107	95	83	58	44	33	33	12	22	967
08/09/11	105	98	91	54	44	30	27	9	16	495
08/08/11	108	96	85	66	60	52	52	18	18	934
08/07/11	109	97	81	68	57	48	47	15	23	940
08/06/11	108	96	81	58	45	21	30	9	17	951
08/05/11	109	98	82	59	45	25	37	9	18	956
08/04/11	110	97	81	64	55	41	54	11	20	940
08/03/11	114	100	86	65	53	42	44	10	18	929
08/02/11	115	101	84	65	55	20	51	12	16	1027
08/01/11	108	95	81	70	63	55	71	20	20	940
TOTALS:	117	98	76	70	50	20	71	6	29	1049

FCD of Maricopa County ALERT System
G144: Coyote Wash Weather Statistics – September 2011

PointID	5267	5267	5267	5264	5264	5264	5266	5266	5259	5268
StatType	max	mean	min	max	mean	min	max	min	max	max
DataType	temp	temp	temp	dewpnt	dewpnt	dewpnt	rhumid	rhumid	pkwind	solrad
Units	DegF	DegF	DegF	degF	degF	degF	rh%	rh%	mph	wsqm
09/30/11	102	91	76	46	41	36	30	11	20	846
09/29/11	107	89	71	44	39	33	36	8	12	808
09/28/11	103	87	69	47	41	35	42	10	12	808
09/27/11	104	88	72	42	31	23	25	7	14	824
09/26/11	98	82	64	38	29	23	32	7	13	841
09/25/11	99	85	72	47	36	26	27	8	20	841
09/24/11	108	91	72	43	32	23	23	6	22	819
09/23/11	108	91	73	36	29	21	21	5	14	846
09/22/11	108	91	73	34	27	21	17	5	21	934
09/21/11	108	90	72	33	26	18	21	4	15	868
09/20/11	106	90	72	42	31	16	31	5	13	868
09/19/11	105	89	70	48	35	24	43	6	13	874
09/18/11	103	87	70	53	42	32	53	9	11	868
09/17/11	96	84	70	56	47	35	52	13	12	874
09/16/11	97	85	69	57	50	39	64	16	17	896
09/15/11	97	84	68	59	50	42	70	16	15	868
09/14/11	95	80	65	64	57	46	96	22	12	857
09/13/11	96	79	70	67	58	49	84	22	26	978
09/12/11	100	87	75	70	58	47	81	18	22	962
09/11/11	98	85	76	73	60	50	86	21	27	868
09/10/11	98	87	72	66	55	39	74	14	21	896
09/09/11	100	90	77	71	47	35	72	14	24	984
09/08/11	111	96	80	48	36	24	21	5	21	885
09/07/11	108	96	81	55	47	30	40	9	20	896
09/06/11	106	94	83	59	54	47	45	16	19	879
09/05/11	106	96	88	65	56	42	45	14	20	863
09/04/11	112	100	84	45	39	33	20	7	17	896
09/03/11	113	97	79	47	40	34	28	7	16	901
09/02/11	106	93	83	69	51	30	61	8	25	1027
09/01/11	112	97	80	50	38	29	28	7	18	896
TOTALS:	113	89	64	73	43	16	96	4	27	1027

FCD of Maricopa County ALERT System Crossroads Park Weather Statistics – October 2010

DeviceID	6622	6622	6622	6616	6616	6616	6621	6621	6614	6624	6624	6626
StatType	max	mean	min	max	mean	min	max	min	max	max	min	max
DataType	temp	temp	temp	dewpnt	dewpnt	dewpnt	rhumid	rhumid	pkwind	baropr	baropr	solrad
Units	DegF	DegF	DegF	degF	degF	degF	rh%	rh%	mph	mb	mb	wsqm

Daily Sensor Statistics

10/31/10	81	67	55	53	43	38	79	24	10	1017	1014	610
10/30/10	88	72	56	54	43	37	68	18	13	1015	1012	621
10/29/10	96	75	57	52	43	34	74	12	11	1017	1013	626
10/28/10	91	72	54	46	37	27	67	14	17	1019	1015	637
10/27/10	83	68	52	52	39	28	88	14	9	1017	1010	648
10/26/10	81	68	55	55	49	43	86	28	11	1011	1007	637
10/25/10	77	68	60	57	52	48	80	43	12	1012	1008	511
10/24/10	81	68	55	59	49	44	82	29	9	1017	1012	648
10/23/10	79	67	57	55	49	45	81	32	7	1016	1014	632
10/22/10	75	65	57	56	50	44	92	37	8	1022	1013	742
10/21/10	74	67	59	58	51	45	89	40	10	1016	1013	681
10/20/10	82	71	64	60	54	51	77	46	9	1015	1012	753
10/19/10	87	76	65	59	51	45	74	28	14	1013	1009	698
10/18/10	88	81	69	58	53	50	68	29	9	1014	1010	665
10/17/10	--	--	--	--	--	--	--	--	--	----	----	----
10/16/10	--	--	--	--	--	--	--	--	--	----	----	----
10/15/10	--	--	--	--	--	--	--	--	--	----	----	----
10/14/10	76	69	67	55	46	43	63	33	1	1017	1016	----
10/13/10	100	81	62	59	47	40	75	13	16	1017	1014	687
10/12/10	95	78	62	57	47	40	71	16	7	1016	1012	698
10/11/10	93	75	60	54	45	35	66	14	8	1013	1012	549
10/10/10	91	76	60	53	45	37	76	16	9	1015	1013	709
10/09/10	91	72	55	54	45	34	86	14	6	1018	1014	731
10/08/10	88	73	58	58	47	36	85	16	10	1017	1015	731
10/07/10	89	81	68	53	48	44	51	23	13	1016	1014	626
10/06/10	76	76	76	--	--	--	68	67	--	----	----	----
10/05/10	--	--	--	--	--	--	--	--	--	----	----	----
10/04/10	94	86	74	56	50	42	52	20	19	1014	1011	703
10/03/10	98	84	69	64	56	48	80	19	10	1016	1011	725
10/02/10	100	86	73	68	56	51	75	21	30	1015	1010	720
10/01/10	104	90	76	59	51	46	57	15	11	1014	1010	731
Summary:	104	74	52	68	48	27	92	12	30	1022	1007	753

Sensors 6614, 6621, 6622 and 6616 down 10/4 1400 to 10/7 1120. Sensors 6626 and 6624 down 10/4 1354 to 10/7 1656. All sensors down 4/14 0630 to 10/18 0850; also 10/20 1226 to 10/21 0840;. Sensor 6626 down most of 10/10 0856 to 10/11 1656. Sensor 6624 down most of 10/10 0856 to 10/11 2326.

FCD of Maricopa County ALERT System Crossroads Park Weather Statistics – November 2010

DeviceID	6622	6622	6622	6616	6616	6616	6621	6621	6614	6624	6624	6626
StatType	max	mean	min	max	mean	min	max	min	max	max	min	max
DataType	temp	temp	temp	dewpnt	dewpnt	dewpnt	rhumid	rhumid	pkwind	baropr	baropr	solrad
Units	DegF	DegF	DegF	degF	degF	degF	rh%	rh%	mph	mb	mb	wsqm

Daily Sensor Statistics

11/30/10	64	46	29	29	19	12	75	13	7	1027	1022	522
11/29/10	57	44	31	30	19	12	76	17	18	1024	1013	516
11/28/10	60	48	38	45	27	19	72	29	18	1013	1008	588
11/27/10	73	51	33	29	20	13	72	9	8	1015	1009	527
11/26/10	68	50	33	33	14	5	64	7	10	1021	1016	533
11/25/10	64	53	42	42	27	7	86	14	12	1021	1011	527
11/24/10	64	52	40	43	36	32	91	34	12	1013	1010	527
11/23/10	63	50	37	41	33	28	96	29	7	1016	1011	791
11/22/10	64	55	43	50	36	28	85	26	12	1018	1014	538
11/21/10	71	61	55	61	48	40	86	38	20	1014	1011	538
11/20/10	76	63	52	50	34	25	70	16	16	1013	1010	566
11/19/10	82	61	47	39	30	19	62	14	7	1015	1011	610
11/18/10	84	63	45	40	31	21	70	9	2	1019	1014	549
11/17/10	79	62	45	39	35	29	73	16	12	1018	1014	527
11/16/10	76	60	46	40	34	29	67	20	8	1016	1012	544
11/15/10	74	58	43	39	29	21	53	20	10	1015	1012	549
11/14/10	74	58	44	34	25	20	57	13	8	1015	1011	555
11/13/10	76	57	40	35	25	19	71	11	11	1020	1014	560
11/12/10	72	59	43	31	25	19	62	12	9	1023	1019	571
11/11/10	72	58	43	34	27	22	59	17	13	1021	1012	604
11/10/10	72	57	45	40	26	20	49	14	11	1014	1010	593
11/09/10	69	60	49	41	31	19	73	14	13	1014	1010	577
11/08/10	81	68	55	47	38	33	58	21	14	1013	1008	604
11/07/10	87	69	54	48	35	29	61	14	9	1017	1013	582
11/06/10	88	70	54	48	36	28	61	11	10	1017	1014	593
11/05/10	90	72	56	49	38	30	73	11	8	1017	1013	566
11/04/10	88	74	56	48	37	33	49	14	17	1020	1015	621
11/03/10	93	75	57	43	37	29	59	11	13	1020	1017	599
11/02/10	92	74	54	46	34	26	61	10	9	1021	1017	615
11/01/10	85	68	50	50	40	30	82	16	11	1020	1016	610
Summary:	93	60	29	61	31	5	96	7	20	1027	1008	791

Sensor 6626 down 11/27 1356-2026.

FCD of Maricopa County ALERT System Crossroads Park Weather Statistics – December 2010

DeviceID	6622	6622	6622	6616	6616	6616	6621	6621	6614	6624	6624	6626
StatType	max	mean	min	max	mean	min	max	min	max	max	min	max
DataType	temp	temp	temp	dewpnt	dewpnt	dewpnt	rhumid	rhumid	pkwind	baropr	baropr	solrad
Units	DegF	DegF	DegF	degF	degF	degF	rh%	rh%	mph	mb	mb	wsqm

Daily Sensor Statistics

12/31/10	47	37	31	27	20	10	84	24	16	1019	1010	451
12/30/10	53	46	32	50	29	9	91	19	31	1010	999	533
12/29/10	56	50	45	51	44	38	100	56	17	1012	1002	104
12/28/10	66	51	40	46	41	35	100	32	8	1016	1012	495
12/27/10	68	54	43	49	44	38	100	35	6	1017	1014	709
12/26/10	68	57	47	50	38	25	98	31	11	1016	1013	511
12/25/10	75	58	42	50	38	32	100	20	18	1017	1014	473
12/24/10	69	53	41	51	45	40	100	39	9	1020	1017	495
12/23/10	64	54	47	54	48	41	100	48	19	1019	1014	610
12/22/10	74	63	55	59	48	39	100	30	23	1014	1010	187
12/21/10	67	61	57	53	46	40	71	50	10	1015	1012	148
12/20/10	74	60	51	52	45	40	93	32	11	1012	1010	335
12/19/10	76	63	54	57	48	42	96	32	11	1014	1010	544
12/18/10	72	60	52	54	50	45	100	41	10	1016	1014	451
12/17/10	63	54	45	54	48	42	100	49	2	1016	1012	571
12/16/10	61	56	50	54	48	40	100	48	6	1012	1009	110
12/15/10	72	59	46	49	35	24	73	26	10	1011	1009	396
12/14/10	81	60	45	37	30	24	54	15	7	1015	1010	478
12/13/10	85	61	43	41	35	29	79	14	0	1017	1012	495
12/12/10	82	63	46	42	35	29	71	16	9	1020	1016	511
12/11/10	75	58	44	44	35	29	75	23	6	1018	1015	489
12/10/10	74	58	45	44	30	23	60	16	6	1017	1015	516
12/09/10	76	58	41	37	27	19	70	14	7	1018	1015	484
12/08/10	83	58	40	40	30	24	77	11	1	1020	1016	516
12/07/10	76	57	41	40	31	25	77	18	8	1020	1017	505
12/06/10	79	60	46	39	30	21	73	13	5	1019	1016	489
12/05/10	81	58	42	37	29	19	73	12	3	1019	1016	560
12/04/10	76	56	41	38	26	16	66	14	3	1017	1015	522
12/03/10	79	56	41	36	26	16	56	11	0	1017	1014	500
12/02/10	78	55	38	36	25	16	68	9	1	1019	1015	516
12/01/10	76	57	33	28	23	14	75	9	0	1021	1016	500
Summary:	85	56	31	59	36	9	100	9	31	1021	999	709

Sensor 6614 12/1 1042 to 12/19 0427 use with caution, data suspect. Sensor 6621 down 12/1 1727 to 12/2 0127. Sensor 6622 down 12/1 1542 to 12/2 0112. Sensor 6616 down 12/24 0242-0957. Sensor 6626 down 12/1 1127-2357. Sensor 6624 down 12/1 1327-2357.

FCD of Maricopa County ALERT System Crossroads Park Weather Statistics – January 2011

DeviceID	6622	6622	6622	6616	6616	6616	6621	6621	6614	6624	6624	6626
StatType	max	mean	min	max	mean	min	max	min	max	max	min	max
DataType	temp	temp	temp	dewpnt	dewpnt	dewpnt	rhumid	rhumid	pkwind	baropr	baropr	solrad
Units	DegF	DegF	DegF	degF	degF	degF	rh%	rh%	mph	mb	mb	wsqm

Daily Sensor Statistics

01/31/11	63	54	43	45	39	34	88	34	18	1014	1011	769
01/30/11	74	57	41	32	23	15	58	12	12	1017	1011	654
01/29/11	73	54	37	28	21	15	58	10	7	1017	1014	577
01/28/11	76	54	37	31	21	9	73	8	0	1018	1014	544
01/27/11	75	59	42	35	21	13	53	9	14	1021	1016	566
01/26/11	72	55	36	32	24	18	77	15	15	1018	1015	560
01/25/11	70	53	38	37	21	14	77	10	8	1017	1013	511
01/24/11	70	52	36	34	21	13	73	11	10	1017	1014	560
01/23/11	71	57	40	35	21	13	75	10	15	1016	1011	560
01/22/11	72	54	40	34	26	19	64	14	7	1014	1010	538
01/21/11	70	53	37	30	22	15	71	11	8	1017	1014	549
01/20/11	72	58	45	41	27	17	76	11	13	1018	1012	538
01/19/11	77	60	45	42	38	32	84	21	8	1012	1008	538
01/18/11	76	58	43	44	39	31	93	25	7	1015	1011	505
01/17/11	75	57	42	42	36	30	83	24	6	1015	1011	522
01/16/11	71	55	42	40	33	27	76	20	7	1017	1014	549
01/15/11	77	55	41	37	32	27	75	15	8	1018	1015	522
01/14/11	61	50	38	51	32	29	89	21	9	1018	1016	---
01/13/11	74	56	40	41	31	22	87	16	6	1022	1017	522
01/12/11	72	56	45	38	31	24	69	17	7	1022	1018	505
01/11/11	65	51	37	42	28	15	100	20	12	1021	1017	571
01/10/11	62	49	38	43	37	32	97	40	8	1020	1012	511
01/09/11	65	50	40	38	32	27	80	25	9	1013	1010	505
01/08/11	62	48	37	37	31	24	91	24	11	1012	1010	500
01/07/11	66	50	35	39	32	24	100	23	7	1016	1010	505
01/06/11	68	49	36	42	34	24	100	19	0	1020	1016	500
01/05/11	64	46	33	40	34	26	100	27	8	1022	1019	516
01/04/11	60	45	33	39	34	30	100	38	15	1020	1017	467
01/03/11	63	47	34	34	29	24	100	24	9	1017	1014	516
01/02/11	58	41	26	31	24	16	100	18	1	1022	1015	484
01/01/11	50	37	27	27	18	9	92	18	8	1023	1019	500
Summary:	77	52	26	51	29	9	100	8	18	1023	1008	769

Sensor 6626 down most of 1/14 0729 to 1/15 1258. Sensors 6626 and 6624 down 1/27 1335 to 1/28 0735.

FCD of Maricopa County ALERT System Crossroads Park Weather Statistics – February 2011

DeviceID	6622	6622	6622	6616	6616	6616	6621	6621	6614	6624	6624	6626
StatType	max	mean	min	max	mean	min	max	min	max	max	min	max
DataType	temp	temp	temp	dewpnt	dewpnt	dewpnt	rhumid	rhumid	pkwind	baropr	baropr	solrad
Units	DegF	DegF	DegF	degF	degF	degF	rh%	rh%	mph	mb	mb	wsqm

Daily Sensor Statistics

02/28/11	69	53	36	38	30	22	100	17	9	1021	1017	731
02/27/11	56	48	43	46	35	23	100	28	25	1020	1004	912
02/26/11	69	57	50	42	28	20	63	14	20	1010	1004	390
02/25/11	71	56	43	41	33	23	89	18	8	1016	1011	808
02/24/11	64	53	43	41	34	30	85	27	12	1018	1014	665
02/23/11	67	53	38	42	34	27	100	23	13	1014	1012	676
02/22/11	68	53	40	43	35	25	100	21	12	1015	1012	687
02/21/11	62	50	38	43	34	25	100	24	6	1015	1011	681
02/20/11	57	50	43	57	45	34	100	60	15	1015	1012	511
02/19/11	72	59	50	53	43	31	100	27	32	1012	1010	533
02/18/11	69	60	50	43	36	31	65	25	17	1016	1012	456
02/17/11	73	63	52	45	40	35	61	30	16	1016	1011	681
02/16/11	78	62	45	41	29	14	45	18	9	1014	1011	698
02/15/11	80	60	42	28	18	11	38	7	6	1018	1013	670
02/14/11	81	61	43	26	16	7	38	5	7	1019	1016	648
02/13/11	82	59	40	35	17	9	47	6	5	1019	1015	626
02/12/11	81	58	36	30	17	6	59	5	7	1023	1019	654
02/11/11	75	54	33	24	14	5	59	6	7	1021	1016	643
02/10/11	67	54	43	13	8	4	24	7	10	1017	1014	643
02/09/11	67	55	40	27	11	3	55	7	15	1018	1013	632
02/08/11	70	56	45	27	20	14	37	12	18	1012	1007	588
02/07/11	72	55	37	26	21	16	65	11	8	1020	1011	615
02/06/11	69	50	34	26	20	17	57	12	7	1020	1014	610
02/05/11	63	46	32	21	13	6	45	11	8	1019	1012	527
02/04/11	54	39	24	20	5	-2	43	9	9	1024	1019	599
02/03/11	48	36	28	9	-2	-7	29	8	13	1027	1022	593
02/02/11	44	38	33	8	-2	-10	24	9	19	1025	1016	599
02/01/11	62	49	36	41	24	-0	100	11	22	1015	1010	582
Summary:	82	53	24	57	23	-10	100	5	32	1027	1004	912

Sensor 6626 down 2/25 1733 to 2/26 1303. Sensor 6624 down 2/26 0506-1306.

FCD of Maricopa County ALERT System
G145: Crossroads Park Weather Statistics – March 2011

PointID	6622	6622	6622	6616	6616	6616	6621	6621	6614	6624	6624	6626
StatType	max	mean	min	max	mean	min	max	min	max	max	min	max
DataType	temp	temp	temp	dewpnt	dewpnt	dewpnt	rhumid	rhumid	pkwind	baropr	baropr	solrad
Units	DegF	DegF	DegF	degF	degF	degF	rh%	rh%	mph	mb	mb	wsqm
03/31/11	92	76	59	45	34	27	52	10	11	1014	1009	863
03/30/11	86	71	52	45	31	23	50	10	13	1015	1011	857
03/29/11	84	70	53	49	35	25	69	11	10	1014	1010	846
03/28/11	81	67	51	45	37	30	68	16	12	1013	1009	835
03/27/11	76	63	50	48	36	32	69	20	12	1013	1009	841
03/26/11	76	63	50	42	37	30	71	20	16	1012	1008	824
03/25/11	72	60	45	42	34	25	69	20	19	1014	1011	802
03/24/11	74	61	51	45	32	22	69	14	12	1015	1010	830
03/23/11	75	59	42	44	32	23	95	13	12	1015	1009	841
03/22/11	67	57	47	51	39	23	100	18	12	1017	1014	907
03/21/11	69	59	50	57	38	9	100	8	23	1014	1008	176
03/20/11	79	66	51	33	18	9	43	8	13	1013	1007	615
03/19/11	80	66	50	39	19	-6	48	3	15	1015	1012	808
03/18/11	87	72	55	48	33	27	48	12	13	1017	1012	802
03/17/11	90	74	61	46	34	29	48	11	15	1015	1012	758
03/16/11	90	72	56	43	34	27	59	10	12	1015	1012	797
03/15/11	85	70	55	41	34	28	50	14	9	1015	1012	802
03/14/11	85	69	52	45	32	26	57	11	15	1017	1014	764
03/13/11	86	68	50	41	29	21	54	9	10	1017	1014	780
03/12/11	95	70	53	34	27	21	39	9	12	1015	1012	802
03/11/11	86	68	48	39	27	14	53	6	11	1015	1012	780
03/10/11	88	67	48	41	28	12	65	5	8	1019	1014	808
03/09/11	81	62	45	34	26	18	55	9	28	1022	1018	753
03/08/11	72	60	50	40	29	15	65	11	14	1017	1008	753
03/07/11	73	67	58	46	34	21	52	16	24	1008	1005	725
03/06/11	81	62	48	38	28	14	66	8	10	1014	1007	687
03/05/11	79	66	48	32	18	8	44	6	12	1020	1014	703
03/04/11	81	65	48	48	30	11	86	7	13	1019	1014	615
03/03/11	80	65	51	48	37	25	71	13	9	1017	1013	698
03/02/11	79	62	45	45	36	28	92	15	8	1018	1015	714
03/01/11	78	60	42	44	34	27	95	15	8	1018	1015	736
TOTALS:	95	66	42	57	31	-6	100	3	28	1022	1005	907

**FCD of Maricopa County ALERT System
G145: Crossroads Park Weather Statistics – April 2011**

DeviceID	6622	6622	6622	6616	6616	6616	6621	6621	6614	6624	6624	6626
StatType	max	mean	min	max	mean	min	max	min	max	max	min	max
DataType	temp	temp	temp	dewpnt	dewpnt	dewpnt	rhumid	rhumid	pkwind	baropr	baropr	solrad
Units	DegF	DegF	DegF	degF	degF	degF	rh%	rh%	mph	mb	mb	wsqm
04/30/11	81	72	62	34	14	0	35	4	18	1011	1007	934
04/29/11	90	80	68	37	28	22	29	9	19	1009	1006	929
04/28/11	93	76	55	38	26	18	42	6	11	1015	1009	934
04/27/11	86	74	61	39	18	10	39	6	13	1015	1011	934
04/26/11	87	77	61	43	23	3	46	4	29	1011	1006	918
04/25/11	85	73	58	47	36	28	64	12	15	1014	1007	901
04/24/11	85	75	64	46	39	26	49	11	24	1011	1007	907
04/23/11	86	75	62	44	33	25	34	13	18	1010	1007	962
04/22/11	88	76	60	42	28	16	41	7	13	1011	1007	918
04/21/11	90	77	62	50	37	25	49	9	22	1013	1008	907
04/20/11	90	76	60	48	38	29	67	11	11	1013	1009	934
04/19/11	88	76	62	48	40	34	54	15	14	1012	1008	868
04/18/11	92	79	62	41	33	23	47	8	20	1010	1006	901
04/17/11	96	80	63	46	32	27	44	8	16	1010	1006	923
04/16/11	94	76	56	45	29	14	54	5	13	1011	1007	912
04/15/11	88	72	51	38	24	14	63	6	13	1016	1011	912
04/14/11	79	69	57	32	22	14	29	7	23	1018	1014	890
04/13/11	84	70	55	46	31	17	54	10	19	1014	1010	890
04/12/11	84	69	55	48	35	19	79	9	14	1013	1011	901
04/11/11	83	65	45	48	34	22	100	10	9	1020	1011	923
04/10/11	67	54	40	46	37	30	100	25	16	1020	1017	879
04/09/11	58	48	44	47	43	38	98	52	15	1018	1008	374
04/08/11	74	64	55	44	35	29	57	21	24	1008	1005	918
04/07/11	81	71	60	55	39	28	78	14	24	1010	1005	962
04/06/11	83	71	61	55	35	22	63	13	18	1012	1009	995
04/05/11	88	71	52	43	22	9	43	5	13	1015	1009	879
04/04/11	84	71	60	44	22	6	51	5	15	1018	1013	885
04/03/11	85	77	64	42	36	29	43	13	19	1012	1008	863
04/02/11	96	81	64	37	32	26	32	9	15	1011	1006	896
04/01/11	100	79	60	46	33	19	51	5	7	1012	1007	863
TOTALS:	100	72	40	55	31	0	100	4	29	1020	1005	995

Sensor 6624 down from 4/9 1:49 – 12:49 and 4/13 21:20 – 4/14 4:50. Sensor 6626 down from 4/9 1:49 – 12:49 and 4/13 20:20 – 4/14 4:50. Sensor 6622 down from 4/9 2:49 – 4/9 12:35. Sensor 6621 down from 4/9 3:19 – 12:04. Sensor 6616 down from 4/9 3:19 – 12:04. Sensor 6614 down from 4/9 2:05 – 12:35.

FCD of Maricopa County ALERT System
G145: Crossroads Park Weather Statistics – May 2011

PointID	6622	6622	6622	6616	6616	6616	6621	6621	6614	6624	6624	6626
StatType	max	mean	min	max	mean	min	max	min	max	max	min	max
DataType	temp	temp	temp	dewpnt	dewpnt	dewpnt	rhumid	rhumid	pkwind	baropr	baropr	solrad
Units	DegF	DegF	DegF	degF	degF	degF	rh%	rh%	mph	mb	mb	wsqm
05/31/11	96	80	56	44	28	23	48	7	11	1015	1011	962
05/30/11	85	72	56	50	28	16	57	8	12	1014	1007	956
05/29/11	88	80	67	46	37	27	41	15	20	1007	1002	934
05/28/11	100	88	72	46	38	33	34	10	20	1007	1002	945
05/27/11	100	85	64	53	33	26	48	8	15	1011	1006	945
05/26/11	98	83	64	45	29	17	45	5	16	1012	1008	945
05/25/11	96	80	60	47	29	15	46	5	10	1014	1010	956
05/24/11	88	77	62	46	31	23	41	9	15	1013	1008	945
05/23/11	91	79	62	47	31	26	36	10	19	1011	1006	940
05/22/11	93	81	63	50	32	25	53	9	20	1011	1006	940
05/21/11	92	79	62	57	36	26	52	9	11	1013	1008	945
05/20/11	86	73	56	48	36	32	52	14	16	1014	1011	940
05/19/11	77	67	52	41	34	27	60	15	15	1011	1006	940
05/18/11	76	69	62	54	43	38	72	27	22	1008	1004	973
05/17/11	81	72	64	50	32	23	59	15	22	1012	1008	934
05/16/11	88	75	62	48	33	22	49	10	19	1013	1008	940
05/15/11	93	80	65	42	31	25	34	9	15	1011	1008	945
05/14/11	93	82	67	40	30	21	30	7	16	1010	1006	934
05/13/11	100	84	63	47	32	18	53	5	11	1014	1007	940
05/12/11	93	77	57	53	36	28	55	11	14	1016	1012	934
05/11/11	84	71	55	50	33	29	56	13	15	1013	1009	934
05/10/11	74	66	56	42	31	23	46	15	16	1009	1006	978
05/09/11	79	71	61	43	33	20	48	11	21	1009	1005	934
05/08/11	93	81	64	39	29	21	35	7	21	1009	1004	940
05/07/11	98	83	64	44	24	12	44	4	13	1011	1007	940
05/06/11	98	82	62	49	27	17	35	5	13	1013	1008	934
05/05/11	98	81	59	50	23	7	37	4	11	1015	1010	934
05/04/11	96	77	57	55	25	9	54	4	10	1015	1012	995
05/03/11	92	77	59	38	21	9	32	4	19	1018	1012	907
05/02/11	84	72	55	28	13	2	22	4	21	1021	1016	951
05/01/11	79	68	52	32	11	3	39	5	16	1017	1010	951
TOTALS:	100	77	52	57	30	2	72	4	22	1021	1002	995

Sensor 6624 down from 5/3 17:50 – 5/4 0:20. Sensor 6626 down from 5/2 15:20 – 22:20 & 5/3 17:50 – 5/4 0:02.

FCD of Maricopa County ALERT System
G145: Crossroads Park Weather Statistics – June 2011

PointID	6622	6622	6622	6616	6616	6616	6621	6621	6614	6624	6624	6626
StatType	max	mean	min	max	mean	min	max	min	max	max	min	max
DataType	temp	temp	temp	dewpnt	dewpnt	dewpnt	rhumid	rhumid	pkwind	baropr	baropr	solrad
Units	DegF	DegF	DegF	degF	degF	degF	rh%	rh%	mph	mb	mb	wsqm
06/30/11	105	95	79	48	41	35	30	11	13	1012	1007	912
06/29/11	108	98	84	57	51	41	43	15	17	1010	1005	885
06/28/11	111	96	78	56	45	37	38	9	15	1010	1006	896
06/27/11	114	98	76	60	39	16	39	5	14	1009	1007	929
06/26/11	110	96	76	60	41	27	50	5	14	1010	1007	918
06/25/11	110	96	77	60	45	35	51	8	14	1010	1007	923
06/24/11	108	95	78	60	47	38	52	9	14	1011	1007	918
06/23/11	109	95	75	59	42	35	39	8	17	1012	1008	923
06/22/11	110	94	74	56	37	28	44	6	12	1010	1007	934
06/21/11	109	91	72	48	30	20	31	5	12	1010	1006	951
06/20/11	101	88	71	47	34	18	37	5	19	1008	1005	951
06/19/11	98	86	70	54	32	25	32	7	19	1007	1004	967
06/18/11	104	90	71	48	32	18	36	5	15	1011	1007	951
06/17/11	103	90	74	46	36	25	30	6	17	1009	1006	951
06/16/11	104	91	74	49	34	27	33	7	16	1008	1005	940
06/15/11	107	91	73	48	36	29	34	7	14	1011	1005	945
06/14/11	104	88	69	50	31	22	41	5	12	1014	1009	951
06/13/11	100	85	65	54	26	11	44	4	14	1013	1010	956
06/12/11	102	87	67	57	30	17	42	5	20	1010	1006	956
06/11/11	100	86	67	49	34	24	38	7	12	1011	1006	951
06/10/11	100	86	67	53	33	22	39	6	12	1012	1007	951
06/09/11	98	83	63	50	31	17	44	5	11	1012	1009	956
06/08/11	96	84	67	40	27	16	33	5	16	1011	1009	962
06/07/11	96	82	64	53	30	20	38	7	14	1012	1008	956
06/06/11	96	85	69	50	31	23	45	7	16	1013	1009	951
06/05/11	104	87	64	49	30	14	44	4	11	1013	1010	934
06/04/11	100	85	64	38	19	10	25	5	13	1014	1010	956
06/03/11	96	80	59	47	23	10	41	4	12	1011	1008	962
06/02/11	94	81	63	47	27	10	48	4	16	1013	1009	945
06/01/11	98	82	67	48	32	22	45	6	14	1013	1010	868
TOTALS:	114	89	59	60	34	10	52	4	20	1014	1004	967

Sensor 6624 down from 6/4 17:09 – 6/5 13:09.

FCD of Maricopa County ALERT System
G145: Crossroads Park Weather Statistics – July 2011

PointID	6622	6622	6622	6616	6616	6616	6621	6621	6614	6624	6624	6626
StatType	max	mean	min	max	mean	min	max	min	max	max	min	max
DataType	temp	temp	temp	dewpnt	dewpnt	dewpnt	rhumid	rhumid	pkwind	baropr	baropr	solrad
Units	DegF	DegF	DegF	degF	degF	degF	rh%	rh%	mph	mb	mb	wsqm
07/31/11	108	94	80	82	64	52	74	17	24	1015	1009	896
07/30/11	108	94	84	72	61	53	65	18	26	1012	1008	1055
07/29/11	103	94	87	68	60	54	49	21	18	1012	1009	967
07/28/11	108	96	84	66	55	47	49	14	18	1012	1008	956
07/27/11	105	94	80	68	54	45	59	14	17	1012	1008	912
07/26/11	105	95	81	72	57	46	70	16	14	1011	1008	912
07/25/11	100	89	77	73	65	57	82	27	13	1015	1010	912
07/24/11	102	91	76	75	64	59	94	26	27	1016	1012	929
07/23/11	103	94	85	69	61	50	55	21	15	1014	1009	956
07/22/11	105	96	85	65	50	37	46	10	14	1011	1007	1000
07/21/11	108	95	83	67	57	45	55	13	17	1011	1006	956
07/20/11	108	97	84	69	59	52	56	17	20	1013	1008	907
07/19/11	107	96	84	63	58	51	48	17	14	1013	1009	896
07/18/11	108	96	85	67	58	50	51	16	24	1012	1009	907
07/17/11	110	96	78	65	46	34	54	9	18	1011	1007	929
07/16/11	107	91	71	63	39	25	58	6	12	1009	1006	934
07/15/11	102	88	72	54	36	22	45	6	11	1011	1006	962
07/14/11	101	88	73	61	34	19	53	5	15	1012	1007	956
07/13/11	102	91	79	52	37	25	35	7	18	1012	1008	956
07/12/11	100	93	82	70	57	41	64	18	13	1012	1008	918
07/11/11	100	89	73	73	63	53	97	23	15	1014	1010	934
07/10/11	105	91	79	69	62	55	71	22	17	1011	1008	956
07/09/11	108	96	79	71	58	51	70	17	31	1011	1006	863
07/08/11	108	97	84	68	58	50	56	15	15	1010	1006	868
07/07/11	105	96	86	68	61	51	56	17	16	1013	1008	852
07/06/11	102	91	79	69	63	58	73	25	14	1015	1009	835
07/05/11	105	92	80	74	63	58	63	23	35	1013	1008	945
07/04/11	103	93	84	69	63	58	64	25	30	1013	1008	918
07/03/11	110	96	84	71	59	51	55	15	19	1011	1006	868
07/02/11	115	98	78	55	46	36	43	9	23	1008	1005	945
07/01/11	110	94	74	61	40	24	59	5	13	1010	1006	929
TOTALS:	115	94	71	82	55	19	97	5	35	1016	1005	1055

Sensors 6622 & 6614 & 6624 & 6626 down from 7/12 13:40 – 20:40.

FCD of Maricopa County ALERT System
G145: Crossroads Park Weather Statistics – August 2011

PointID	6622	6622	6622	6616	6616	6616	6621	6621	6614	6624	6624	6626
StatType	max	mean	min	max	mean	min	max	min	max	max	min	max
DataType	temp	temp	temp	dewpnt	dewpnt	dewpnt	rhumid	rhumid	pkwind	baropr	baropr	solrad
Units	DegF	DegF	DegF	degF	degF	degF	rh%	rh%	mph	mb	mb	wsqm
08/31/11	110	98	84	70	54	44	57	11	20	1009	1005	830
08/30/11	112	98	81	69	52	41	59	10	11	1010	1005	835
08/29/11	110	97	81	70	55	43	66	11	17	1011	1006	846
08/28/11	107	96	86	66	59	47	48	14	19	1012	1007	824
08/27/11	112	97	82	69	58	49	61	14	20	1013	1008	841
08/26/11	113	100	86	66	57	47	53	12	17	1012	1009	857
08/25/11	111	100	88	66	54	44	45	12	27	1011	1007	874
08/24/11	113	100	85	64	52	42	46	10	15	1011	1006	863
08/23/11	113	98	84	72	54	43	58	11	11	1011	1007	962
08/22/11	112	98	84	67	54	42	54	11	10	1012	1008	868
08/21/11	108	94	79	66	54	45	62	14	10	1013	1009	874
08/20/11	105	94	81	67	55	46	60	15	11	1012	1008	868
08/19/11	100	90	79	68	65	61	72	10	17	1012	1008	923
08/18/11	112	95	80	73	62	51	75	15	32	1012	1008	868
08/17/11	110	97	85	71	61	51	57	15	10	1014	1009	868
08/16/11	105	94	84	66	61	51	57	17	22	1012	1009	973
08/15/11	105	95	85	66	58	49	51	16	20	1011	1007	907
08/14/11	106	96	86	71	60	53	56	18	14	1012	1006	879
08/13/11	103	91	81	76	65	54	82	21	12	1012	1009	978
08/12/11	99	91	79	74	64	60	67	32	20	1013	1009	885
08/11/11	101	93	82	70	65	59	66	27	15	1013	1009	885
08/10/11	105	95	86	67	55	45	49	18	18	1012	1008	879
08/09/11	105	95	84	71	54	45	57	14	12	1011	1008	962
08/08/11	103	93	85	72	64	58	67	24	13	1013	1008	918
08/07/11	107	95	84	70	63	51	60	18	21	1013	1008	879
08/06/11	108	96	81	72	56	42	54	12	11	1013	1009	907
08/05/11	108	98	84	70	58	48	54	14	14	1012	1008	885
08/04/11	107	95	79	73	62	52	73	18	10	1012	1008	896
08/03/11	109	97	79	78	58	52	69	17	23	1012	1007	918
08/02/11	111	99	86	76	59	48	67	14	17	1012	1007	896
08/01/11	104	92	80	73	64	57	75	23	14	1015	1011	890
TOTALS:	113	96	79	78	58	41	82	10	32	1015	1005	978

FCD of Maricopa County ALERT System
G145: Crossroads Park Weather Statistics – September 2011

PointID	6622	6622	6622	6616	6616	6616	6621	6621	6614	6624	6624	6626
StatType	max	mean	min	max	mean	min	max	min	max	max	min	max
DataType	temp	temp	temp	dewpnt	dewpnt	dewpnt	rhumid	rhumid	pkwind	baropr	baropr	solrad
Units	DegF	DegF	DegF	degF	degF	degF	rh%	rh%	mph	mb	mb	wsqm
09/30/11	100	88	74	58	46	41	57	13	25	1014	1010	775
09/29/11	100	85	71	56	47	40	52	13	12	1014	1010	753
09/28/11	98	85	72	60	49	42	55	15	12	1015	1011	753
09/27/11	101	86	72	59	44	33	48	9	20	1014	1011	747
09/26/11	99	84	65	54	40	33	64	10	12	1013	1010	780
09/25/11	103	89	75	57	42	31	51	8	13	1012	1008	786
09/24/11	105	88	71	56	39	31	51	8	16	1013	1009	753
09/23/11	106	88	72	59	40	27	58	6	7	1016	1011	791
09/22/11	105	88	71	59	43	32	54	8	10	1014	1011	786
09/21/11	106	86	67	55	39	26	55	6	12	1013	1010	802
09/20/11	104	85	67	62	41	23	64	6	12	1013	1009	819
09/19/11	103	84	67	62	46	35	69	10	12	1015	1011	813
09/18/11	99	89	74	58	43	34	56	11	10	1016	1013	813
09/17/11	96	86	73	65	48	33	57	11	6	1015	1011	440
09/16/11	96	86	74	62	55	47	68	20	30	1013	1009	813
09/15/11	96	85	79	65	56	45	62	18	14	1012	1008	824
09/14/11	93	82	68	68	61	54	96	28	19	1014	1009	808
09/13/11	100	82	71	68	58	49	84	19	24	1017	1012	907
09/12/11	96	84	74	67	59	51	75	23	22	1018	1014	885
09/11/11	98	84	71	68	58	49	79	20	15	1016	1012	819
09/10/11	100	84	73	77	58	51	79	21	31	1014	1008	824
09/09/11	99	89	74	75	51	43	87	16	19	1013	1007	863
09/08/11	109	95	81	67	51	40	65	11	15	1013	1008	813
09/07/11	107	95	81	66	55	49	61	16	12	1013	1010	808
09/06/11	106	95	83	70	59	52	63	21	15	1012	1009	813
09/05/11	102	95	88	62	57	53	40	22	21	1012	1009	775
09/04/11	110	94	78	67	50	39	59	10	10	1010	1007	813
09/03/11	107	92	76	64	52	40	63	11	12	1010	1007	874
09/02/11	102	93	86	68	58	40	55	14	24	1011	1007	835
09/01/11	110	97	81	70	53	43	62	12	11	1009	1005	835
TOTALS:	110	88	65	77	50	23	96	6	31	1018	1005	907

Sensor 6614 down from 9/17 10:55 – 17:11. Sensor 6622 down from 9/15 0:55 – 8:54 and 9/17 20:40 – 9/18 14:10. Sensors 6621 & 6616 down from 9/17 23:10 – 9/18 17:40. Sensor 6626 down from 9/14 17:10 – 9/15 8:54 and 9/17 9:10 – 9/18 8:40. Sensor 6624 down from 9/15 1:40 – 9/15 8:54 and 9/17 17:11 – 9/18 9:10.

FCD of Maricopa County ALERT System Desert Mountain School Weather Statistics – October 2010

DeviceID	4877	4877	4877	4873	4873	4873	4876	4876	4869	4879	4879	4878
StatType	max	mean	min	max	mean	min	max	min	max	max	min	max
DataType	temp	temp	temp	dewpnt	dewpnt	dewpnt	rhumid	rhumid	pkwind	baropr	baropr	solrad
Units	DegF	DegF	DegF	degF	degF	degF	rh%	rh%	mph	mb	mb	wsqm

Daily Sensor Statistics

10/31/10	79	60	52	43	38	32	68	18	9	1019	1011	269
10/30/10	75	64	52	44	35	25	69	19	10	1013	1010	77
10/29/10	91	75	60	46	38	31	55	13	8	1021	1011	462
10/28/10	88	74	57	40	30	21	36	14	11	1024	1015	549
10/27/10	80	69	55	49	27	21	75	12	21	1019	1008	725
10/26/10	79	67	55	54	48	41	93	27	12	1014	1006	731
10/25/10	75	65	56	56	53	49	93	45	12	1011	1007	808
10/24/10	79	66	55	56	50	45	98	32	11	1020	1010	747
10/23/10	77	64	50	56	51	45	100	36	10	1019	1011	758
10/22/10	70	61	55	57	52	46	100	45	9	1016	1011	401
10/21/10	71	62	55	58	53	45	100	43	17	1016	1011	830
10/20/10	70	65	61	60	53	48	88	54	10	1015	1010	879
10/19/10	87	72	63	54	50	45	74	24	15	1020	1011	841
10/18/10	86	76	66	55	51	46	68	29	10	1018	1010	769
10/17/10	88	76	64	55	51	47	62	29	10	1019	1012	896
10/16/10	92	79	68	53	49	42	57	21	16	1021	1013	742
10/15/10	93	80	70	51	46	41	47	20	17	1022	1015	989
10/14/10	98	84	72	47	39	33	35	10	15	1024	1015	769
10/13/10	99	85	72	46	39	34	36	11	15	1022	1014	780
10/12/10	94	79	61	49	43	39	61	15	10	1021	1011	780
10/11/10	93	78	65	47	41	35	48	14	11	1019	1010	797
10/10/10	93	78	64	49	40	32	49	12	12	1018	1010	813
10/09/10	90	73	55	50	41	35	75	14	9	1022	1013	808
10/08/10	88	72	59	48	41	32	63	14	11	1021	1013	813
10/07/10	84	72	58	64	50	38	100	21	12	1020	1013	786
10/06/10	83	73	64	63	58	46	92	36	12	1017	1012	945
10/05/10	81	72	60	69	60	54	100	45	17	1016	1010	923
10/04/10	95	80	69	69	52	43	71	21	22	1019	1010	802
10/03/10	97	86	73	54	50	46	52	18	13	1021	1013	786
10/02/10	101	87	72	59	51	47	46	19	19	1020	1012	813
10/01/10	105	90	74	58	46	40	33	11	11	1021	1011	830
Summary:	105	74	50	69	46	25	100	10	22	1024	1006	989

Sensor 4869 down 10/28 0959-1628; also much of 10/30 0814 to 10/31 1544. Sensor 4876 down 10/30 1144-1929; also 10/31 0729-1514. Sensor 4877 down 10/19 0413-1058; also much of 10/30 0814 to 10/31 1514. Sensor 4878 down 10/19 0158-1058; also 10/28 0958-1628; also 10/29 0928-1629; also much of 10/30 0729 to 10/31 1729. Sensor 4879 down most of 10/14 1658 to 10/15 0758; also 10/19 0028-0728; also 10/28 0958-1628; also 10/29 0929-1629; also much of 10/30 0729 to 10/31 1729.

FCD of Maricopa County ALERT System

Desert Mountain School Weather Statistics – November 2010

DeviceID	4877	4877	4877	4873	4873	4873	4876	4876	4869	4879	4879	4878
StatType	max	mean	min	max	mean	min	max	min	max	max	min	max
DataType	temp	temp	temp	dewpnt	dewpnt	dewpnt	rhumid	rhumid	pkwind	baropr	baropr	solrad
Units	DegF	DegF	DegF	degF	degF	degF	rh%	rh%	mph	mb	mb	wsqm

Daily Sensor Statistics

11/30/10	64	49	37	18	13	9	37	11	9	1027	1016	593
11/29/10	60	42	27	20	14	9	62	14	22	1020	1007	593
11/28/10	59	49	36	33	21	12	53	21	22	1009	1002	604
11/27/10	71	50	32	19	13	8	41	8	11	1016	1003	604
11/26/10	70	51	35	14	4	-3	29	5	10	1022	1010	610
11/25/10	62	52	44	35	14	-6	61	7	23	1018	1007	610
11/24/10	60	48	35	38	33	24	75	40	11	1012	1006	758
11/23/10	63	49	35	33	29	25	76	25	8	1017	1007	681
11/22/10	63	52	39	43	33	26	79	26	9	1019	1011	610
11/21/10	67	60	53	54	45	35	81	39	22	1013	1009	758
11/20/10	70	60	45	53	32	24	68	20	13	1013	1006	593
11/19/10	76	60	43	33	23	15	39	12	10	1018	1008	736
11/18/10	81	64	45	31	22	16	45	8	13	1022	1011	632
11/17/10	79	62	46	35	31	28	57	17	11	1022	1010	626
11/16/10	74	59	43	36	31	24	58	19	11	1019	1009	626
11/15/10	72	58	42	38	29	23	50	21	11	1016	1008	626
11/14/10	73	60	45	27	20	15	37	12	10	1017	1008	637
11/13/10	79	61	45	22	16	12	32	7	9	1022	1010	643
11/12/10	74	59	48	26	21	18	36	11	12	1025	1016	648
11/11/10	72	59	40	27	22	15	50	11	18	1019	1007	654
11/10/10	68	53	38	26	23	19	56	15	13	1015	1007	659
11/09/10	70	58	43	42	28	20	71	14	12	1015	1006	659
11/08/10	76	65	51	46	38	31	51	23	17	1015	1007	654
11/07/10	84	66	49	35	32	29	55	14	11	1021	1010	665
11/06/10	86	69	52	37	32	28	52	12	11	1022	1012	692
11/05/10	90	73	55	40	34	27	51	11	12	1021	1013	687
11/04/10	89	76	64	41	35	31	38	13	14	1023	1015	670
11/03/10	95	74	55	38	34	28	49	10	15	1026	1015	698
11/02/10	92	76	62	35	28	23	36	8	23	1025	1016	709
11/01/10	88	71	50	39	33	24	62	13	16	1024	1014	692
Summary:	95	59	27	54	26	-6	81	5	23	1027	1002	758

Sensor 4869 down 11/20 1429-2214. Sensor 4877 down 11/20 1059-1914. Sensor 4878 down 11/20 1259-2059. Sensor 4879 down 11/20 1259-2229.

FCD of Maricopa County ALERT System
Desert Mountain School Weather Statistics – December 2010

DeviceID	4877	4877	4877	4873	4873	4873	4876	4876	4869	4879	4879	4878
StatType	max	mean	min	max	mean	min	max	min	max	max	min	max
DataType	temp	temp	temp	dewpnt	dewpnt	dewpnt	rhumid	rhumid	pkwind	baropr	baropr	solrad
Units	DegF	DegF	DegF	degF	degF	degF	rh%	rh%	mph	mb	mb	wsqm

Daily Sensor Statistics

12/31/10	45	35	28	29	19	4	100	17	15	1013	1004	396
12/30/10	49	41	30	49	31	14	100	32	24	1004	995	769
12/29/10	53	47	40	48	43	35	100	55	15	1008	997	66
12/28/10	66	54	41	40	34	23	95	27	9	1017	1008	555
12/27/10	71	53	43	47	42	33	100	28	8	1018	1011	593
12/26/10	66	55	43	48	39	29	99	27	7	1017	1009	615
12/25/10	75	62	52	41	36	28	61	22	16	1020	1012	560
12/24/10	70	54	40	52	43	36	100	31	7	1021	1014	555
12/23/10	62	52	44	50	46	40	100	50	10	1019	1011	725
12/22/10	69	60	50	59	51	42	100	39	18	1012	1009	335
12/21/10	64	58	51	56	47	42	100	46	11	1014	1009	154
12/20/10	70	58	48	52	46	37	100	32	12	1013	1007	538
12/19/10	72	60	52	55	49	43	99	36	10	1014	1007	544
12/18/10	68	58	52	55	50	44	100	47	9	1017	1011	544
12/17/10	62	54	47	54	49	44	100	59	5	1015	1009	824
12/16/10	61	55	52	52	47	39	100	55	12	1009	1007	126
12/15/10	71	56	43	40	31	24	54	21	10	1012	1005	571
12/14/10	80	58	40	32	27	22	55	13	9	1018	1007	566
12/13/10	81	63	45	37	30	22	50	14	7	1021	1010	566
12/12/10	89	67	52	37	31	25	45	13	13	1023	1014	560
12/11/10	76	59	43	37	31	25	55	18	10	1021	1011	555
12/10/10	76	58	42	32	26	20	44	14	9	1020	1011	593
12/09/10	76	58	40	26	21	16	43	11	7	1021	1011	566
12/08/10	81	61	45	28	20	15	37	9	9	1023	1013	588
12/07/10	79	61	45	33	26	19	46	13	14	1021	1013	577
12/06/10	80	62	49	27	21	16	36	9	6	1022	1013	505
12/05/10	80	60	43	26	21	15	39	10	6	1022	1011	599
12/04/10	77	58	40	24	18	12	40	9	8	1020	1010	648
12/03/10	79	58	41	26	19	14	40	9	6	1021	1010	549
12/02/10	78	57	38	26	19	13	42	10	6	1021	1011	593
12/01/10	79	53	32	20	12	2	45	5	1	1022	1011	588
Summary:	89	56	28	59	33	2	100	5	24	1023	995	824

FCD of Maricopa County ALERT System Desert Mountain School Weather Statistics – January 2011

DeviceID	4877	4877	4877	4873	4873	4873	4876	4876	4869	4879	4879	4878
StatType	max	mean	min	max	mean	min	max	min	max	max	min	max
DataType	temp	temp	temp	dewpnt	dewpnt	dewpnt	rhumid	rhumid	pkwind	baropr	baropr	solrad
Units	DegF	DegF	DegF	degF	degF	degF	rh%	rh%	mph	mb	mb	wsqm

Daily Sensor Statistics

01/31/11	65	53	43	38	32	21	76	26	20	1013	1007	599
01/30/11	70	54	36	28	23	18	60	14	13	1018	1009	670
01/29/11	70	52	37	28	22	18	58	13	9	1019	1009	643
01/28/11	75	56	38	27	20	13	49	10	7	1020	1010	643
01/27/11	76	60	46	25	21	15	39	10	18	1023	1013	648
01/26/11	73	60	44	27	21	11	32	14	20	1019	1011	643
01/25/11	72	56	44	22	14	7	35	9	11	1019	1011	648
01/24/11	68	53	36	27	17	9	44	12	8	1018	1009	637
01/23/11	70	58	47	31	17	10	52	9	29	1017	1007	643
01/22/11	71	54	35	33	27	21	73	17	8	1016	1007	621
01/21/11	69	55	38	29	18	10	55	11	9	1019	1010	626
01/20/11	71	60	52	29	19	14	31	11	23	1018	1010	621
01/19/11	74	57	42	42	36	23	83	21	16	1014	1007	604
01/18/11	76	57	41	43	39	33	100	24	9	1017	1009	604
01/17/11	76	57	43	43	38	33	80	23	8	1017	1009	593
01/16/11	71	56	43	39	33	26	70	22	8	1019	1011	593
01/15/11	76	55	41	37	30	26	75	16	7	1021	1012	516
01/14/11	53	46	40	37	33	22	75	47	11	1015	1012	---
01/13/11	73	56	39	38	31	25	78	18	7	1025	1013	593
01/12/11	69	57	45	34	29	24	62	19	7	1024	1015	577
01/11/11	67	52	42	32	21	15	55	14	18	1021	1015	527
01/10/11	61	49	37	49	21	15	95	25	17	1018	1007	511
01/09/11	60	44	36	37	31	19	95	38	10	1014	1006	198
01/08/11	56	48	33	37	29	24	100	28	0	1005	1005	---
01/07/11	67	49	33	38	30	22	99	20	8	1016	1007	665
01/06/11	67	49	35	38	29	16	88	15	7	1020	1011	643
01/05/11	64	48	34	35	29	21	90	22	8	1022	1014	577
01/04/11	60	45	31	37	32	27	100	35	7	1020	1011	566
01/03/11	61	45	31	34	28	22	94	28	7	1015	1008	588
01/02/11	59	42	26	33	23	15	97	20	0	1019	1010	560
01/01/11	51	38	29	25	13	5	65	16	11	1021	1012	577
Summary:	76	52	26	49	26	7	100	9	29	1025	1005	670

Sensor 4869 down 1/8 0200-2030. Sensor 4876 down most of 1/8 2230 to 1/10 0730. Sensor 4877 down most of 1/8 1015 to 1/10 0030. Sensor 4873 down most of 1/8 1615 to 1/9 2200. Sensor 4878 down 1/6 1230-1900; also 1/8 0200 to 1/9 1600; also 1/10 1100-2016; also 1/15 0637-1416. Sensor 4879 down most of 1/7 2000 to 1/9 0930.

FCD of Maricopa County ALERT System Desert Mountain School Weather Statistics – February 2011

DeviceID	4877	4877	4877	4873	4873	4873	4876	4876	4869	4879	4879	4878
StatType	max	mean	min	max	mean	min	max	min	max	max	min	max
DataType	temp	temp	temp	dewpnt	dewpnt	dewpnt	rhumid	rhumid	pkwind	baropr	baropr	solrad
Units	DegF	DegF	DegF	degF	degF	degF	rh%	rh%	mph	mb	mb	wsqm

Daily Sensor Statistics

02/28/11	70	52	38	42	32	24	90	23	6	1022	1014	797
02/27/11	55	46	39	43	35	24	100	33	16	1016	1000	841
02/26/11	64	54	43	43	32	21	100	18	24	1008	1000	500
02/25/11	66	52	38	38	34	26	96	23	11	1017	1007	725
02/24/11	62	51	42	42	35	31	97	33	12	1020	1011	852
02/23/11	65	52	38	39	30	24	93	22	13	1016	1008	758
02/22/11	65	51	38	45	33	24	100	21	13	1017	1008	819
02/21/11	62	49	36	43	32	23	100	25	8	1015	1008	835
02/20/11	55	46	40	48	42	30	100	41	15	1011	1007	808
02/19/11	67	56	48	57	43	31	100	32	25	1011	1008	357
02/18/11	67	59	48	40	36	32	65	30	8	1016	1009	341
02/17/11	69	59	45	45	39	33	84	31	13	1018	1008	758
02/16/11	73	59	43	43	32	23	51	21	13	1016	1009	681
02/15/11	77	59	38	27	18	10	41	7	10	1021	1010	786
02/14/11	79	59	39	19	14	8	36	6	10	1022	1012	703
02/13/11	80	59	39	21	14	5	35	5	12	1022	1012	709
02/12/11	80	60	41	19	10	3	26	5	10	1027	1015	714
02/11/11	74	56	38	15	6	-3	25	5	8	1023	1011	709
02/10/11	68	53	43	11	4	0	20	6	23	1018	1011	703
02/09/11	67	55	48	15	9	-0	24	6	18	1019	1010	698
02/08/11	69	55	41	25	18	8	46	11	20	1011	1002	648
02/07/11	71	57	43	25	20	16	43	12	10	1023	1007	681
02/06/11	73	52	32	24	18	12	53	10	19	1019	1009	670
02/05/11	61	45	30	21	13	4	45	11	9	1017	1009	698
02/04/11	55	38	21	10	3	-6	44	8	7	1022	1013	665
02/03/11	48	36	24	4	-5	-11	34	7	21	1024	1016	670
02/02/11	41	35	30	4	-5	-13	25	9	28	1019	1011	665
02/01/11	62	50	37	27	14	-6	51	10	33	1015	1008	659
Summary:	80	52	21	57	22	-13	100	5	33	1027	1000	852

FCD of Maricopa County ALERT System
G146: Desert Mountain School Weather Statistics – March 2011

PointID	4877	4877	4877	4873	4873	4873	4876	4876	4869	4879	4879	4878
StatType	max	mean	min	max	mean	min	max	min	max	max	min	max
DataType	temp	temp	temp	dewpnt	dewpnt	dewpnt	rhumid	rhumid	pkwind	baropr	baropr	solrad
Units	DegF	DegF	DegF	degF	degF	degF	rh%	rh%	mph	mb	mb	wsqm
03/31/11	91	76	62	30	19	1	25	3	18	1020	1010	934
03/30/11	84	69	52	29	16	4	34	5	15	1019	1011	912
03/29/11	80	65	47	36	20	2	61	4	13	1019	1009	923
03/28/11	75	60	42	38	30	23	71	14	14	1017	1008	890
03/27/11	71	57	41	33	28	22	71	15	11	1016	1007	896
03/26/11	68	57	42	38	31	23	84	18	18	1015	1008	967
03/25/11	65	53	36	37	27	17	78	17	17	1016	1008	868
03/24/11	67	55	43	37	22	3	74	7	15	1017	1008	890
03/23/11	68	54	40	39	24	-4	94	4	11	1017	1008	890
03/22/11	64	53	43	48	40	25	100	23	13	1018	1011	934
03/21/11	67	55	48	52	37	10	100	9	25	1012	1007	253
03/20/11	75	63	51	28	20	9	40	8	12	1014	1007	676
03/19/11	75	62	44	35	21	4	60	5	17	1018	1010	868
03/18/11	85	68	51	37	33	27	57	14	11	1021	1012	824
03/17/11	84	72	55	42	35	24	53	15	16	1020	1010	852
03/16/11	86	71	50	40	35	32	61	14	15	1019	1010	852
03/15/11	85	69	51	40	34	29	57	14	9	1019	1011	791
03/14/11	83	68	48	39	32	28	60	13	18	1021	1013	945
03/13/11	84	67	48	36	30	22	54	12	11	1021	1011	841
03/12/11	81	65	47	36	29	22	61	11	12	1018	1009	841
03/11/11	85	67	46	35	25	18	50	8	11	1019	1010	841
03/10/11	87	68	48	35	25	10	56	5	11	1023	1011	846
03/09/11	81	64	47	35	24	15	47	10	10	1024	1014	835
03/08/11	74	59	48	39	26	16	71	10	19	1017	1006	824
03/07/11	70	61	52	48	36	27	77	21	28	1007	1003	1011
03/06/11	78	62	47	35	25	17	45	10	12	1016	1005	830
03/05/11	79	64	52	33	17	6	43	6	16	1023	1011	808
03/04/11	81	65	50	42	24	7	66	5	22	1019	1011	813
03/03/11	76	62	47	45	37	30	79	19	10	1020	1012	791
03/02/11	76	60	42	45	36	26	95	15	9	1022	1012	791
03/01/11	76	59	40	46	34	27	87	18	11	1021	1012	995
TOTALS:	91	63	36	52	28	-4	100	3	28	1024	1003	1011

Sensor 4876 down from 03/16 19:20 through 03/17 03:50. Sensor 4877 down from 03/16 19:20 through 03/17 02:20. Sensor 4878 down from 03/16 19:20 through 03/17 02:20.

**FCD of Maricopa County ALERT System
G146: Desert Mountain School Weather Statistics - April 2011**

DeviceID	4877	4877	4877	4873	4873	4873	4876	4876	4869	4879	4879	4878
StatType	max	mean	min	max	mean	min	max	min	max	max	min	max
DataType	temp	temp	temp	dewpnt	dewpnt	dewpnt	rhumid	rhumid	pkwind	baropr	baropr	solrad
Units	DegF	DegF	DegF	degF	degF	degF	rh%	rh%	mph	mb	mb	wsqm
04/30/11	79	70	60	19	7	0	19	11	31	1014	1008	1000
04/29/11	88	76	64	36	27	12	40	12	25	1014	1008	978
04/28/11	89	74	52	30	23	18	41	13	15	1021	1009	1055
04/27/11	86	71	56	24	10	-9	27	6	19	1019	1011	989
04/26/11	83	71	54	34	21	13	49	6	25	1014	1006	1005
04/25/11	82	68	51	31	21	3	50	11	17	1018	1007	967
04/24/11	79	69	56	39	30	17	57	15	21	1015	1008	989
04/23/11	81	69	56	33	25	17	34	18	17	1014	1007	874
04/22/11	82	69	52	32	18	-0	43	10	14	1016	1008	967
04/21/11	84	71	53	34	25	-7	52	9	19	1017	1010	967
04/20/11	83	70	51	37	27	14	58	13	18	1018	1009	1038
04/19/11	81	70	54	37	32	27	56	19	15	1016	1008	995
04/18/11	84	73	53	33	21	2	44	10	18	1015	1007	967
04/17/11	90	76	55	32	17	4	45	10	20	1016	1007	967
04/16/11	89	74	55	29	5	-9	30	6	13	1017	1008	973
04/15/11	86	70	57	24	7	3	30	6	24	1020	1010	978
04/14/11	76	64	45	18	7	2	38	7	17	1020	1012	940
04/13/11	76	63	44	35	15	-22	73	8	21	1018	1009	940
04/12/11	77	63	45	39	21	-2	79	10	14	1017	1008	956
04/11/11	79	61	44	38	16	-14	85	8	11	1022	1010	1005
04/10/11	63	49	35	40	30	21	99	25	13	1022	1013	934
04/09/11	50	42	36	43	36	30	99	60	15	1014	1005	725
04/08/11	62	59	50	45	27	19	60	27	15	1008	1005	341
04/07/11	75	65	54	51	34	8	88	14	23	1013	1006	1071
04/06/11	79	66	51	50	21	-5	81	10	14	1016	1009	577
04/05/11	83	67	45	19	2	-8	31	6	13	1018	1009	940
04/04/11	80	66	53	21	2	-7	23	6	29	1021	1013	945
04/03/11	79	71	63	36	25	15	41	14	19	1015	1009	923
04/02/11	89	74	52	29	19	2	44	10	19	1016	1007	1038
04/01/11	94	77	58	33	11	-11	39	6	11	1018	1008	912
TOTALS:	94	68	35	51	19	-22	99	6	31	1022	1005	1071

Sensor 4879 down from 4/8 9:26 – 20:26. Sensor 4878 down from 4/8 09:26 – 4/9 00:20. Sensor 4877 down from 4/8 16:41 – 4/9 0:26. Sensor 4873 down from 4/4 9:41 – 19:56 & 4/5 9:41-19:41 & 4/14 9:56 – 19:11 & 4/15 9:41-20:41 & 4/16 9:11 – 17:26 & 4/26 10:56 – 4/27 4:11.

FCD of Maricopa County ALERT System
G146: Desert Mountain School Weather Statistics – May 2011

PointID	4877	4877	4877	4873	4873	4873	4876	4876	4869	4879	4879	4878
StatType	max	mean	min	max	mean	min	max	min	max	max	min	max
DataType	temp	temp	temp	dewpnt	dewpnt	dewpnt	rhumid	rhumid	pkwind	baropr	baropr	solrad
Units	DegF	DegF	DegF	degF	degF	degF	rh%	rh%	mph	mb	mb	wsqm
05/31/11	96	80	55	28	22	14	28	6	14	1021	1011	1093
05/30/11	84	71	54	27	21	16	29	8	15	1017	1007	1011
05/29/11	84	77	67	40	34	21	35	14	22	1008	1003	995
05/28/11	96	85	70	44	38	33	33	11	23	1013	1005	1016
05/27/11	98	83	62	42	29	21	24	9	16	1017	1008	1033
05/26/11	96	81	60	31	25	16	26	6	22	1017	1010	1011
05/25/11	96	79	60	29	25	22	29	7	17	1020	1011	1154
05/24/11	86	74	57	33	28	23	29	11	16	1017	1009	995
05/23/11	87	77	60	35	28	23	30	10	21	1015	1008	995
05/22/11	91	78	60	35	30	25	36	10	16	1016	1008	1000
05/21/11	92	78	59	37	33	29	39	11	14	1018	1009	1011
05/20/11	85	72	54	39	34	27	43	16	21	1017	1009	995
05/19/11	77	65	48	41	33	23	66	13	19	1013	1005	989
05/18/11	73	66	60	49	41	32	53	26	24	1008	1004	835
05/17/11	79	70	61	42	31	20	39	15	19	1015	1008	1077
05/16/11	84	73	56	38	29	12	38	8	16	1016	1009	995
05/15/11	88	77	62	39	31	21	38	9	19	1016	1008	1005
05/14/11	92	80	64	35	30	24	29	9	16	1016	1009	1000
05/13/11	99	83	62	34	26	16	30	5	17	1020	1010	1033
05/12/11	95	78	58	36	31	25	34	9	17	1021	1012	1011
05/11/11	84	70	50	36	31	26	50	12	20	1016	1008	984
05/10/11	72	64	52	36	30	22	43	19	18	1011	1005	1011
05/09/11	75	69	60	42	33	20	49	12	21	1011	1006	1000
05/08/11	89	77	60	38	29	21	27	9	23	1014	1007	1005
05/07/11	95	81	57	29	21	8	37	10	19	1017	1008	1005
05/06/11	96	80	59	25	21	15	29	11	18	1018	1009	1011
05/05/11	97	80	57	24	16	7	29	10	20	1021	1011	1005
05/04/11	95	80	60	22	13	4	26	10	14	1021	1012	1005
05/03/11	91	76	55	20	12	3	23	10	18	1023	1013	1005
05/02/11	84	71	55	12	7	2	20	10	16	1024	1017	1011
05/01/11	78	68	57	15	7	-2	20	10	20	1018	1011	1000
TOTALS:	99	76	48	49	26	-2	66	5	24	1024	1003	1154

FCD of Maricopa County ALERT System
G146: Desert Mountain School Weather Statistics – June 2011

PointID	4877	4877	4877	4873	4873	4873	4876	4876	4869	4879	4879	4878
StatType	max	mean	min	max	mean	min	max	min	max	max	min	max
DataType	temp	temp	temp	dewpnt	dewpnt	dewpnt	rhumid	rhumid	pkwind	baropr	baropr	solrad
Units	DegF	DegF	DegF	degF	degF	degF	rh%	rh%	mph	mb	mb	wsqm
06/30/11	104	92	77	45	36	27	30	7	16	1019	1010	1000
06/29/11	108	97	84	55	50	41	33	15	27	1017	1011	945
06/28/11	112	97	80	44	37	32	22	7	12	1018	1009	1005
06/27/11	112	98	77	39	29	22	17	5	17	1017	1009	989
06/26/11	110	95	73	39	31	22	28	5	16	1017	1008	995
06/25/11	108	94	73	50	40	28	37	7	20	1017	1009	995
06/24/11	107	94	74	49	45	38	36	10	17	1017	1010	984
06/23/11	108	94	72	45	38	32	25	10	20	1018	1010	989
06/22/11	110	94	71	36	30	24	21	6	15	1018	1008	1005
06/21/11	107	91	68	35	27	22	21	5	15	1017	1007	1022
06/20/11	101	90	78	33	25	17	18	5	20	1015	1008	1022
06/19/11	97	87	70	39	31	21	21	9	21	1011	1006	1022
06/18/11	100	88	66	39	31	22	35	6	22	1017	1009	1016
06/17/11	100	89	69	41	35	26	31	7	18	1015	1008	1016
06/16/11	100	89	68	40	34	26	30	7	19	1014	1006	1016
06/15/11	105	89	67	38	32	24	26	6	15	1017	1008	1005
06/14/11	103	87	63	33	24	15	20	6	13	1020	1011	1005
06/13/11	97	82	61	27	18	7	25	3	13	1018	1010	687
06/12/11	98	84	60	29	24	18	27	6	13	1016	1007	1033
06/11/11	97	83	63	35	27	18	30	6	15	1016	1008	1049
06/10/11	97	83	62	33	28	22	26	7	15	1018	1009	1016
06/09/11	96	81	60	30	23	14	25	5	15	1018	1009	1022
06/08/11	92	80	62	32	25	15	29	7	18	1017	1009	1016
06/07/11	93	79	56	32	23	16	27	7	15	1018	1009	1033
06/06/11	94	81	65	33	25	19	20	7	16	1018	1010	1022
06/05/11	102	86	62	30	19	10	18	4	17	1022	1011	1005
06/04/11	99	81	54	22	14	2	25	4	14	1020	1010	1044
06/03/11	93	77	52	21	12	4	21	4	15	1017	1008	1027
06/02/11	91	77	55	26	17	-2	26	3	17	1017	1009	1016
06/01/11	93	80	64	29	24	15	23	7	14	1019	1012	923
TOTALS:	112	87	52	55	28	-2	37	3	27	1022	1006	1049

Sensors 4878, 4879 down from 6/13 5:54 – 15:54.

FCD of Maricopa County ALERT System
G146: Desert Mountain School Weather Statistics – July 2011

PointID	4877	4877	4877	4873	4873	4873	4876	4876	4869	4879	4879	4878
StatType	max	mean	min	max	mean	min	max	min	max	max	min	max
DataType	temp	temp	temp	dewpnt	dewpnt	dewpnt	rhumid	rhumid	pkwind	baropr	baropr	solrad
Units	DegF	DegF	DegF	degF	degF	degF	rh%	rh%	mph	mb	mb	wsqm
07/31/11	105	92	78	76	64	57	86	23	18	1020	1014	1060
07/30/11	108	94	79	79	60	53	84	18	21	1020	1014	1011
07/29/11	105	94	84	62	58	53	42	20	19	1020	1013	1088
07/28/11	109	94	79	59	53	48	45	14	22	1019	1012	1005
07/27/11	104	94	78	58	52	45	50	14	16	1019	1012	973
07/26/11	102	93	79	69	57	49	66	18	17	1019	1012	962
07/25/11	98	88	76	77	67	58	100	29	13	1020	1014	1060
07/24/11	101	90	74	80	65	59	100	27	26	1023	1017	868
07/23/11	104	94	83	67	58	53	50	20	18	1021	1014	984
07/22/11	105	93	75	59	46	37	37	12	15	1018	1010	995
07/21/11	106	95	81	66	54	40	60	11	18	1018	1011	1000
07/20/11	108	98	84	65	56	46	50	17	19	1020	1014	973
07/19/11	107	97	83	60	56	52	45	18	16	1020	1015	951
07/18/11	109	97	86	65	56	50	39	15	23	1020	1014	978
07/17/11	110	96	75	54	38	28	33	7	16	1017	1010	1005
07/16/11	105	92	73	43	31	22	30	5	13	1016	1008	1016
07/15/11	100	86	66	45	35	26	45	7	17	1017	1009	1027
07/14/11	99	87	68	43	30	21	39	7	16	1017	1011	1022
07/13/11	100	89	74	58	37	21	59	6	18	1018	1011	1033
07/12/11	102	91	80	68	57	41	68	17	13	1019	1012	989
07/11/11	98	88	70	80	65	57	100	28	18	1019	1014	1022
07/10/11	103	93	81	65	59	53	54	21	18	1018	1012	978
07/09/11	106	97	83	69	55	49	44	17	23	1018	1011	967
07/08/11	107	96	86	62	57	49	46	15	21	1018	1011	978
07/07/11	106	95	82	68	60	52	56	18	16	1019	1013	967
07/06/11	103	90	77	72	65	57	80	23	14	1020	1014	940
07/05/11	106	91	78	78	65	57	89	22	25	1020	1013	1121
07/04/11	103	92	79	75	64	58	87	24	24	1019	1013	1082
07/03/11	109	97	83	74	58	44	73	16	23	1019	1012	940
07/02/11	115	99	79	49	39	27	18	9	29	1017	1008	1082
07/01/11	109	94	76	36	29	20	20	5	16	1017	1009	1016
TOTALS:	115	93	66	80	53	20	100	5	29	1023	1008	1121

FCD of Maricopa County ALERT System
G146: Desert Mountain School Weather Statistics – August 2011

PointID	4877	4877	4877	4873	4873	4873	4876	4876	4869	4879	4879	4878
StatType	max	mean	min	max	mean	min	max	min	max	max	min	max
DataType	temp	temp	temp	dewpnt	dewpnt	dewpnt	rhumid	rhumid	pkwind	baropr	baropr	solrad
Units	DegF	DegF	DegF	degF	degF	degF	rh%	rh%	mph	mb	mb	wsqm
08/31/11	110	98	80	55	47	39	37	10	16	1018	1009	907
08/30/11	111	96	78	51	46	41	34	10	13	1018	1010	918
08/29/11	110	96	79	61	49	38	44	9	18	1020	1011	929
08/28/11	108	97	86	64	57	51	47	16	14	1020	1012	912
08/27/11	112	98	82	65	55	49	49	13	16	1022	1014	912
08/26/11	113	99	84	69	53	45	39	13	25	1021	1013	934
08/25/11	111	99	88	58	52	47	35	13	23	1019	1013	967
08/24/11	112	100	81	55	49	42	37	10	17	1020	1012	934
08/23/11	112	99	81	54	48	43	39	11	15	1019	1011	951
08/22/11	111	97	78	55	47	41	41	10	12	1021	1013	962
08/21/11	106	94	76	55	48	37	46	11	13	1021	1012	995
08/20/11	104	92	76	69	56	44	76	15	13	1020	1012	945
08/19/11	102	90	78	76	64	56	95	23	18	1019	1013	934
08/18/11	110	95	80	77	57	48	88	13	29	1020	1014	940
08/17/11	110	98	84	63	56	50	46	16	13	1022	1015	967
08/16/11	105	96	81	64	58	49	51	18	16	1020	1014	945
08/15/11	105	96	84	62	56	49	45	16	16	1018	1012	940
08/14/11	106	96	86	64	58	53	45	20	21	1020	1013	1027
08/13/11	104	93	84	68	61	54	55	21	16	1020	1014	1022
08/12/11	100	92	82	69	61	54	56	24	17	1020	1014	918
08/11/11	100	91	80	64	60	53	54	27	17	1020	1014	945
08/10/11	103	94	81	59	46	34	36	12	13	1019	1012	1066
08/09/11	104	94	82	61	49	35	41	11	13	1019	1012	1066
08/08/11	105	94	83	67	63	56	59	23	17	1021	1013	1038
08/07/11	106	96	85	68	57	48	48	15	15	1021	1015	973
08/06/11	105	95	77	57	51	41	38	15	15	1021	1013	978
08/05/11	108	96	81	64	54	37	54	12	17	1020	1013	956
08/04/11	105	94	80	70	60	54	68	20	14	1020	1013	956
08/03/11	109	97	83	76	57	51	71	16	18	1019	1013	962
08/02/11	111	99	84	63	55	47	50	13	17	1020	1014	984
08/01/11	105	91	77	71	64	58	85	24	19	1022	1016	956
TOTALS:	113	96	76	77	55	34	95	9	29	1022	1009	1066

Sensor 4869 down from 8/5 23:55 – 8/6 8:40 and 8/10 1:10 – 7:55 and 8/20 19:40 – 8/21 9:10.

FCD of Maricopa County ALERT System
G146: Desert Mountain School Weather Statistics – September 2011

PointID	4877	4877	4877	4873	4873	4873	4876	4876	4869	4879	4879	4878
StatType	max	mean	min	max	mean	min	max	min	max	max	min	max
DataType	temp	temp	temp	dewpnt	dewpnt	dewpnt	rhumid	rhumid	pkwind	baropr	baropr	solrad
Units	DegF	DegF	DegF	degF	degF	degF	rh%	rh%	mph	mb	mb	wsqm
09/30/11	101	89	74	51	43	37	35	12	24	1022	1015	863
09/29/11	101	85	69	47	44	40	39	13	10	1021	1014	824
09/28/11	99	84	67	49	44	40	43	13	13	1022	1014	819
09/27/11	101	87	70	53	37	29	35	10	18	1021	1014	808
09/26/11	97	82	64	39	33	27	36	9	18	1020	1011	857
09/25/11	99	87	72	46	39	34	30	10	13	1019	1011	857
09/24/11	104	89	69	39	33	25	26	7	18	1020	1013	901
09/23/11	105	89	70	36	30	25	25	6	13	1024	1015	874
09/22/11	105	88	67	38	33	28	29	7	12	1023	1013	868
09/21/11	105	86	65	36	30	25	27	7	13	1021	1011	879
09/20/11	103	86	69	37	32	22	28	6	21	1021	1012	896
09/19/11	102	86	68	39	35	31	32	9	14	1023	1013	885
09/18/11	99	84	67	41	37	34	36	11	11	1024	1015	874
09/17/11	94	82	69	54	44	34	58	12	14	1021	1014	890
09/16/11	95	84	69	57	50	42	59	20	15	1020	1012	967
09/15/11	94	81	69	57	50	44	62	19	15	1019	1011	912
09/14/11	92	80	67	67	57	48	100	29	14	1019	1011	973
09/13/11	97	83	72	67	54	45	73	20	21	1022	1014	940
09/12/11	100	87	78	61	54	47	55	18	20	1024	1017	945
09/11/11	96	85	70	61	54	48	73	24	15	1022	1015	890
09/10/11	98	84	70	65	56	50	70	23	24	1019	1012	962
09/09/11	100	90	80	59	48	43	48	15	22	1018	1012	1005
09/08/11	107	95	80	55	49	41	37	12	20	1022	1014	901
09/07/11	108	95	81	58	53	44	43	14	14	1022	1015	918
09/06/11	105	94	85	63	59	55	48	20	17	1020	1015	890
09/05/11	104	96	87	64	55	45	45	20	17	1020	1013	978
09/04/11	109	94	75	51	45	40	35	11	12	1018	1010	912
09/03/11	108	92	73	48	46	40	39	11	13	1018	1010	1060
09/02/11	102	90	80	68	55	40	61	14	17	1017	1011	978
09/01/11	109	97	81	53	49	42	35	13	16	1018	1011	901
TOTALS:	109	88	64	68	45	22	100	6	24	1024	1010	1060

FCD of Maricopa County ALERT System Durango Complex Weather Statistics – October 2010

DeviceID	4702	4702	4702	4698	4698	4698	4701	4701	4694	4704	4704	4703
StatType	max	mean	min	max	mean	min	max	min	max	max	min	max
DataType	temp	temp	temp	dewpnt	dewpnt	dewpnt	rhumid	rhumid	pkwind	baropr	baropr	solrad
Units	DegF	DegF	DegF	degF	degF	degF	rh%	rh%	mph	mb	mb	wsqm

Daily Sensor Statistics

10/31/10	82	70	60	43	37	30	54	15	9	1022	1018	593
10/30/10	88	73	58	49	41	35	58	15	18	1018	1015	593
10/29/10	94	78	62	43	38	33	47	12	11	1021	1016	599
10/28/10	94	75	58	41	33	26	42	12	11	1025	1019	604
10/27/10	84	70	56	40	33	28	49	14	12	1023	1014	593
10/26/10	81	71	61	52	46	31	71	23	11	1014	1010	593
10/25/10	79	70	64	57	50	46	61	36	13	1016	1010	346
10/24/10	84	72	62	52	47	43	67	26	11	1022	1016	610
10/23/10	79	69	57	52	49	45	78	31	9	1021	1018	621
10/22/10	77	67	60	55	49	43	82	32	8	1020	1016	544
10/21/10	74	66	59	58	51	46	94	39	10	1021	1017	659
10/20/10	75	69	64	60	53	48	76	42	13	1020	1016	720
10/19/10	89	77	70	58	52	45	68	23	15	1016	1012	621
10/18/10	88	79	70	58	51	46	66	25	14	1018	1012	637
10/17/10	92	82	73	57	51	49	49	25	12	1020	1014	654
10/16/10	93	82	70	56	49	42	59	18	8	1020	1015	637
10/15/10	96	83	72	53	47	40	50	18	22	1020	1015	643
10/14/10	101	88	76	46	40	33	35	9	15	1023	1017	626
10/13/10	100	86	69	56	43	36	62	11	17	1020	1017	659
10/12/10	99	82	67	52	43	35	60	11	9	1019	1015	665
10/11/10	95	81	66	48	42	32	52	11	9	1017	1014	681
10/10/10	93	79	65	50	42	36	55	14	8	1019	1013	703
10/09/10	93	77	62	48	40	32	58	11	6	1023	1017	703
10/08/10	89	75	61	52	42	30	59	12	8	1022	1018	714
10/07/10	86	75	64	52	45	38	64	20	14	1021	1018	703
10/06/10	90	77	67	66	56	36	96	26	0	1019	1016	786
10/05/10	85	75	60	69	61	55	100	42	34	1018	1014	725
10/04/10	97	85	77	62	53	47	52	19	21	1017	1012	725
10/03/10	101	88	78	58	53	48	49	17	10	1018	1013	736
10/02/10	103	92	82	63	53	49	41	17	26	1018	1012	731
10/01/10	107	95	82	56	50	44	34	13	11	1017	1011	731
Summary:	107	78	56	69	46	26	100	9	34	1025	1010	786

FCD of Maricopa County ALERT System Durango Complex Weather Statistics – November 2010

DeviceID	4702	4702	4702	4698	4698	4698	4701	4701	4694	4704	4704	4703
StatType	max	mean	min	max	mean	min	max	min	max	max	min	max
DataType	temp	temp	temp	dewpnt	dewpnt	dewpnt	rhumid	rhumid	pkwind	baropr	baropr	solrad
Units	DegF	DegF	DegF	degF	degF	degF	rh%	rh%	mph	mb	mb	wsqm

Daily Sensor Statistics

11/30/10	64	48	34	25	17	13	54	12	6	1036	1028	511
11/29/10	58	48	40	22	15	10	41	15	16	1033	1018	516
11/28/10	61	51	42	36	23	17	54	20	20	1018	1012	637
11/27/10	72	53	37	24	16	8	53	8	7	1022	1012	527
11/26/10	70	52	37	18	10	1	40	6	5	1029	1021	533
11/25/10	67	55	44	38	21	5	53	11	9	1028	1015	522
11/24/10	64	56	47	38	34	30	60	32	13	1018	1013	505
11/23/10	62	53	40	33	30	26	67	25	6	1024	1016	390
11/22/10	65	57	48	41	31	25	62	22	12	1025	1020	527
11/21/10	72	63	59	62	46	37	74	38	18	1020	1015	451
11/20/10	74	64	52	48	36	24	58	20	13	1017	1014	560
11/19/10	79	63	48	36	29	24	54	14	3	1021	1015	555
11/18/10	83	66	52	37	27	17	51	8	10	1025	1018	544
11/17/10	81	65	51	39	34	30	55	16	8	1024	1019	538
11/16/10	78	64	50	40	34	30	66	19	8	1022	1015	538
11/15/10	77	63	50	35	29	21	41	19	10	1020	1016	544
11/14/10	74	62	49	32	23	18	43	11	9	1020	1015	555
11/13/10	76	61	45	31	23	17	52	9	11	1027	1019	555
11/12/10	74	61	48	30	24	20	49	12	13	1032	1025	566
11/11/10	75	61	47	32	26	21	56	11	12	1028	1017	549
11/10/10	72	59	48	30	25	20	49	13	7	1020	1014	582
11/09/10	72	63	55	38	26	20	40	14	12	1018	1013	582
11/08/10	80	69	55	46	38	34	52	23	17	1017	1011	577
11/07/10	88	72	55	44	35	30	56	12	6	1022	1017	808
11/06/10	89	73	59	44	34	26	51	11	9	1022	1018	626
11/05/10	91	75	63	40	35	29	48	11	11	1021	1017	527
11/04/10	90	78	65	39	34	28	37	12	14	1025	1018	588
11/03/10	95	78	60	41	35	28	48	9	12	1025	1020	582
11/02/10	91	74	57	42	33	24	52	9	17	1027	1020	593
11/01/10	86	71	56	39	35	32	49	14	9	1025	1021	582
Summary:	95	62	34	62	29	1	74	6	20	1036	1011	808

FCD of Maricopa County ALERT System

Durango Complex Weather Statistics – December 2010

DeviceID	4702	4702	4702	4698	4698	4698	4701	4701	4694	4704	4704	4703
StatType	max	mean	min	max	mean	min	max	min	max	max	min	max
DataType	temp	temp	temp	dewpnt	dewpnt	dewpnt	rhumid	rhumid	pkwind	baropr	baropr	solrad
Units	DegF	DegF	DegF	degF	degF	degF	rh%	rh%	mph	mb	mb	wsqm

Daily Sensor Statistics

12/31/10	49	39	33	26	17	7	71	19	18	1028	1016	473
12/30/10	55	47	36	50	27	6	89	14	25	1016	1001	643
12/29/10	54	51	46	51	44	36	100	56	10	1017	1004	66
12/28/10	67	54	43	44	39	29	100	25	5	1022	1016	484
12/27/10	67	56	48	46	43	39	85	40	6	1023	1018	588
12/26/10	66	58	47	46	39	29	78	32	13	1022	1018	538
12/25/10	77	60	45	49	38	31	100	18	12	1023	1018	500
12/24/10	70	55	44	51	45	39	100	36	4	1026	1021	489
12/23/10	65	56	48	53	48	39	100	41	13	1024	1019	599
12/22/10	75	62	52	61	50	38	100	28	22	1019	1013	462
12/21/10	67	61	56	57	46	41	96	46	6	1020	1015	159
12/20/10	72	62	53	50	44	37	77	32	6	1016	1013	511
12/19/10	76	65	57	50	46	42	77	31	8	1017	1012	478
12/18/10	71	62	55	50	47	43	84	39	6	1021	1017	489
12/17/10	64	55	45	53	48	43	100	51	3	1021	1017	489
12/16/10	60	56	52	55	48	41	100	51	10	1017	1013	99
12/15/10	74	60	47	44	36	27	59	23	12	1015	1011	522
12/14/10	81	62	48	39	31	26	59	14	7	1019	1012	484
12/13/10	84	64	49	38	33	29	61	13	7	1022	1015	484
12/12/10	83	63	49	41	35	29	65	15	1	1026	1020	484
12/11/10	78	62	48	37	33	28	55	19	12	1023	1018	467
12/10/10	76	61	48	36	30	24	54	16	1	1022	1017	451
12/09/10	79	61	47	33	27	21	51	11	2	1023	1017	489
12/08/10	83	61	45	36	28	18	59	9	5	1026	1019	495
12/07/10	79	61	47	35	29	23	53	14	3	1025	1021	489
12/06/10	78	63	50	36	28	21	57	12	8	1024	1019	604
12/05/10	81	60	46	33	28	21	55	11	5	1024	1019	511
12/04/10	74	59	43	34	25	17	55	11	7	1022	1018	538
12/03/10	76	58	45	32	25	17	49	10	6	1022	1016	484
12/02/10	78	58	43	30	21	13	48	8	6	1024	1018	516
12/01/10	76	54	38	26	20	12	61	9	1	1029	1018	500
Summary:	84	58	33	61	35	6	100	8	25	1029	1001	643

FCD of Maricopa County ALERT System Durango Complex Weather Statistics – January 2011

DeviceID	4702	4702	4702	4698	4698	4698	4701	4701	4694	4704	4704	4703
StatType	max	mean	min	max	mean	min	max	min	max	max	min	max
DataType	temp	temp	temp	dewpnt	dewpnt	dewpnt	rhumid	rhumid	pkwind	baropr	baropr	solrad
Units	DegF	DegF	DegF	degF	degF	degF	rh%	rh%	mph	mb	mb	wsqm

Daily Sensor Statistics

01/31/11	66	57	48	41	34	25	71	23	16	1019	1014	648
01/30/11	74	58	42	32	24	19	56	12	16	1023	1014	544
01/29/11	74	57	40	27	22	18	56	12	7	1022	1018	555
01/28/11	77	58	43	29	21	12	55	8	8	1024	1017	560
01/27/11	76	59	45	28	22	15	46	9	13	1027	1020	555
01/26/11	74	57	40	31	24	18	55	13	10	1024	1019	538
01/25/11	71	56	42	28	20	13	55	10	8	1024	1017	544
01/24/11	71	55	40	28	20	14	46	10	8	1023	1017	544
01/23/11	72	58	45	33	19	11	52	8	14	1021	1015	549
01/22/11	73	57	41	32	26	21	59	13	7	1019	1012	522
01/21/11	73	55	41	30	22	12	57	9	5	1023	1017	533
01/20/11	74	59	46	41	29	18	72	11	7	1023	1016	527
01/19/11	76	61	45	43	38	35	80	25	8	1016	1010	516
01/18/11	76	61	49	42	39	36	72	24	9	1019	1014	516
01/17/11	76	60	47	41	37	32	68	23	7	1020	1013	484
01/16/11	74	58	45	38	33	28	68	20	6	1023	1017	544
01/15/11	78	57	45	37	32	25	70	14	3	1023	1018	522
01/14/11	65	52	43	48	33	18	73	27	0	1023	1021	258
01/13/11	74	57	44	36	31	25	66	16	6	1029	1021	516
01/12/11	71	57	48	36	29	24	56	18	6	1028	1024	505
01/11/11	67	52	39	35	26	19	66	17	8	1029	1022	599
01/10/11	63	52	42	42	36	22	80	29	8	1026	1016	478
01/09/11	67	52	40	39	33	28	75	25	2	1018	1013	505
01/08/11	64	50	39	36	31	26	83	25	7	1017	1013	489
01/07/11	67	52	38	36	31	24	87	20	8	1022	1013	544
01/06/11	67	51	40	39	33	22	89	17	1	1027	1020	522
01/05/11	64	48	36	40	34	27	100	23	3	1030	1024	489
01/04/11	60	47	36	38	33	30	89	34	6	1027	1023	505
01/03/11	59	47	36	33	29	24	89	29	6	1024	1019	637
01/02/11	55	42	29	31	22	17	75	22	0	1031	1020	533
01/01/11	52	39	29	26	17	6	76	14	6	1032	1027	511
Summary:	78	54	29	48	28	6	100	8	16	1032	1010	648

Sensor 4703 down 1/14 0809-1923.

FCD of Maricopa County ALERT System
Durango Complex Weather Statistics – February 2011

DeviceID	4702	4702	4702	4698	4698	4698	4701	4701	4694	4704	4704	4703
StatType	max	mean	min	max	mean	min	max	min	max	max	min	max
DataType	temp	temp	temp	dewpnt	dewpnt	dewpnt	rhumid	rhumid	pkwind	baropr	baropr	solrad
Units	DegF	DegF	DegF	degF	degF	degF	rh%	rh%	mph	mb	mb	wsqm

Daily Sensor Statistics

02/28/11	72	54	39	40	31	23	81	17	9	1029	1021	714
02/27/11	58	49	43	45	35	24	100	29	14	1027	1008	764
02/26/11	69	57	46	46	33	22	100	16	24	1014	1005	374
02/25/11	69	57	45	36	33	25	67	19	7	1022	1014	709
02/24/11	67	56	46	37	33	29	68	26	11	1023	1019	659
02/23/11	67	55	42	37	32	26	77	21	15	1019	1015	643
02/22/11	67	55	42	40	34	28	91	23	9	1020	1016	736
02/21/11	65	52	40	40	34	25	95	23	10	1021	1014	643
02/20/11	59	51	44	51	42	29	100	34	19	1021	1016	621
02/19/11	72	60	50	59	43	31	100	26	25	1017	1012	313
02/18/11	68	62	54	41	37	31	61	27	8	1020	1016	291
02/17/11	74	64	55	44	38	35	52	27	36	1019	1014	571
02/16/11	78	65	52	43	31	22	43	18	10	1018	1013	802
02/15/11	81	63	47	31	21	13	40	7	6	1023	1015	588
02/14/11	83	63	47	24	18	9	38	5	8	1024	1019	588
02/13/11	82	62	43	25	17	8	40	5	8	1025	1018	621
02/12/11	82	60	41	25	15	4	40	5	8	1031	1023	599
02/11/11	76	56	37	20	13	5	45	6	11	1027	1022	588
02/10/11	68	52	37	18	8	0	39	6	12	1025	1018	599
02/09/11	69	56	40	24	12	2	48	6	10	1025	1018	599
02/08/11	72	57	43	27	20	15	46	11	20	1017	1009	560
02/07/11	74	58	42	26	21	15	48	10	7	1027	1015	582
02/06/11	74	55	39	24	19	14	48	10	6	1026	1020	544
02/05/11	64	49	36	20	14	8	41	11	5	1027	1016	560
02/04/11	57	42	27	14	6	-1	44	9	7	1034	1024	571
02/03/11	50	39	28	2	-4	-10	29	7	9	1039	1029	582
02/02/11	45	38	33	2	-6	-13	21	8	20	1035	1024	582
02/01/11	64	52	41	32	18	-7	55	8	24	1023	1013	566
Summary:	83	55	27	59	23	-13	100	5	36	1039	1005	802

FCD of Maricopa County ALERT System
G147: Durango Complex Weather Statistics – March 2011

PointID	4702	4702	4702	4698	4698	4698	4701	4701	4694	4704	4704	4703
StatType	max	mean	min	max	mean	min	max	min	max	max	min	max
DataType	temp	temp	temp	dewpnt	dewpnt	dewpnt	rhumid	rhumid	pkwind	baropr	baropr	solrad
Units	DegF	DegF	DegF	degF	degF	degF	rh%	rh%	mph	mb	mb	wsqm
03/31/11	96	81	63	39	33	28	38	9	11	1017	1010	857
03/30/11	90	76	60	36	28	23	30	10	11	1018	1013	852
03/29/11	88	73	58	39	32	24	50	9	11	1017	1013	863
03/28/11	81	70	55	39	36	34	52	19	12	1015	1010	830
03/27/11	78	66	53	40	36	33	56	20	9	1016	1011	835
03/26/11	78	66	54	42	37	29	60	17	17	1015	1010	929
03/25/11	72	63	52	40	30	18	46	17	17	1017	1013	824
03/24/11	74	65	57	32	27	17	38	13	16	1018	1013	830
03/23/11	76	62	46	39	30	19	75	11	9	1020	1011	830
03/22/11	69	58	46	50	38	24	100	20	13	1022	1018	857
03/21/11	72	60	52	54	37	12	96	9	25	1019	1010	165
03/20/11	79	69	59	24	16	4	22	5	21	1017	1009	643
03/19/11	80	70	57	28	17	-3	32	4	13	1018	1015	912
03/18/11	88	75	62	40	32	23	42	12	14	1020	1014	835
03/17/11	91	77	65	41	35	30	36	11	16	1018	1014	791
03/16/11	91	76	61	40	34	26	41	9	14	1018	1013	791
03/15/11	87	74	60	36	33	28	38	12	11	1018	1014	747
03/14/11	86	73	58	38	31	27	39	11	13	1021	1016	731
03/13/11	88	72	55	33	29	23	41	9	11	1021	1017	780
03/12/11	86	72	57	32	27	22	34	9	13	1018	1014	780
03/11/11	88	71	54	35	26	16	38	7	10	1018	1014	775
03/10/11	91	71	54	33	25	12	45	5	11	1024	1016	769
03/09/11	84	65	48	33	25	18	54	8	7	1027	1021	758
03/08/11	74	63	55	37	25	16	45	10	13	1022	1011	758
03/07/11	74	67	61	46	35	27	54	18	28	1011	1007	742
03/06/11	81	67	52	30	24	17	40	9	9	1018	1009	714
03/05/11	81	65	49	30	17	3	40	5	13	1026	1018	703
03/04/11	83	68	50	42	26	7	61	6	17	1023	1018	731
03/03/11	80	67	54	44	37	27	59	15	13	1021	1016	720
03/02/11	79	64	50	45	35	16	80	8	9	1024	1019	692
03/01/11	78	61	45	41	34	27	78	16	7	1024	1018	819
TOTALS:	96	69	45	54	30	-3	100	4	28	1027	1007	929

**FCD of Maricopa County ALERT System
G147: Durango Complex Weather Statistics – April 2011**

DeviceID	4702	4702	4702	4698	4698	4698	4701	4701	4694	4704	4704	4703
StatType	max	mean	min	max	mean	min	max	min	max	max	min	max
DataType	temp	temp	temp	dewpnt	dewpnt	dewpnt	rhumid	rhumid	pkwind	baropr	baropr	solrad
Units	DegF	DegF	DegF	degF	degF	degF	rh%	rh%	mph	mb	mb	wsqm
04/30/11	83	73	65	26	9	0	17	4	21	1013	1008	934
04/29/11	91	82	71	34	29	18	25	8	17	1010	1006	923
04/28/11	95	80	62	32	24	18	29	6	13	1017	1009	923
04/27/11	88	77	62	24	14	4	15	5	13	1017	1013	929
04/26/11	88	78	68	39	21	2	34	4	23	1013	1006	918
04/25/11	88	76	64	40	34	24	40	9	16	1016	1008	901
04/24/11	86	76	66	45	39	28	46	12	21	1012	1007	901
04/23/11	88	78	69	42	34	25	29	14	20	1010	1007	835
04/22/11	90	78	66	35	28	18	28	7	13	1012	1007	907
04/21/11	93	81	69	43	36	22	36	7	17	1014	1009	907
04/20/11	92	80	68	43	37	28	41	10	14	1014	1010	967
04/19/11	89	79	67	45	40	35	44	16	16	1012	1008	901
04/18/11	94	81	68	40	33	24	30	8	18	1011	1005	907
04/17/11	98	83	67	39	32	27	34	8	18	1011	1004	901
04/16/11	98	80	61	35	25	13	33	5	11	1013	1005	901
04/15/11	91	74	56	29	21	11	31	5	9	1020	1011	901
04/14/11	82	71	58	26	19	12	24	7	16	1021	1015	885
04/13/11	86	73	58	39	28	14	47	7	20	1016	1011	885
04/12/11	85	72	58	39	30	21	45	9	14	1015	1011	896
04/11/11	85	68	49	43	30	20	77	9	12	1025	1013	978
04/10/11	69	56	43	44	37	31	100	24	13	1025	1022	885
04/09/11	57	48	45	45	41	36	94	49	16	1023	1010	516
04/08/11	72	63	50	47	36	29	84	27	20	1010	1006	984
04/07/11	83	74	64	50	39	23	60	12	18	1011	1005	1033
04/06/11	84	75	68	55	33	22	53	11	18	1013	1009	451
04/05/11	89	75	60	25	19	11	23	5	13	1017	1009	868
04/04/11	85	74	62	36	18	9	26	5	13	1021	1014	885
04/03/11	86	79	70	41	35	27	33	11	18	1014	1008	863
04/02/11	96	84	70	37	32	27	23	9	17	1011	1004	874
04/01/11	102	84	64	40	30	15	40	4	11	1013	1005	863
TOTALS:	102	75	43	55	29	0	100	4	23	1025	1004	1033

FCD of Maricopa County ALERT System
G147: Durango Complex Weather Statistics – May 2011

PointID	4702	4702	4702	4698	4698	4698	4701	4701	4694	4704	4704	4703
StatType	max	mean	min	max	mean	min	max	min	max	max	min	max
DataType	temp	temp	temp	dewpnt	dewpnt	dewpnt	rhumid	rhumid	pkwind	baropr	baropr	solrad
Units	DegF	DegF	DegF	degF	degF	degF	rh%	rh%	mph	mb	mb	wsqm
05/31/11	99	85	67	32	25	18	22	6	10	1012	1007	940
05/30/11	90	77	64	30	25	18	25	7	11	1011	1004	945
05/29/11	90	82	72	41	34	21	26	12	25	1003	997	929
05/28/11	104	93	80	43	38	34	25	9	20	1003	996	934
05/27/11	103	90	74	40	31	23	20	8	17	1007	1001	929
05/26/11	102	88	74	37	27	18	24	5	19	1008	1003	945
05/25/11	100	85	66	40	27	15	34	5	11	1011	1006	940
05/24/11	91	82	67	34	30	26	24	9	14	1009	1007	929
05/23/11	90	87	73	32	27	26	20	9	14	1007	1005	940
05/22/11												
05/21/11	98	87	68	41	33	28	36	9	11	1010	1004	934
05/20/11	90	78	64	41	36	32	42	14	20	1011	1006	923
05/19/11	82	70	56	41	36	29	55	15	16	1008	1003	912
05/18/11	79	71	63	52	42	37	71	27	20	1003	999	984
05/17/11	82	74	66	43	31	21	34	13	13	1013	1010	945
05/16/11	87	77	68	38	30	15	33	9	20	1013	1009	923
05/15/11	93	82	72	38	31	22	26	8	17	1011	1007	934
05/14/11	97	85	73	39	30	24	22	7	17	1010	1005	929
05/13/11	103	88	70	39	28	16	31	5	15	1015	1006	940
05/12/11	96	82	66	35	31	29	26	10	14	1017	1012	929
05/11/11	87	75	60	37	32	27	38	11	17	1014	1011	929
05/10/11	77	69	59	34	30	24	35	14	15	1010	1007	1022
05/09/11	81	72	64	42	31	19	43	10	19	1009	1005	934
05/08/11	96	84	72	39	28	20	21	7	19	1009	1003	934
05/07/11	101	86	71	33	22	11	22	4	15	1010	1005	934
05/06/11	100	86	70	29	23	14	20	4	15	1013	1007	934
05/05/11	100	85	67	28	18	6	22	3	15	1016	1010	934
05/04/11	99	82	64	34	20	7	29	4	10	1016	1011	1011
05/03/11	95	79	62	27	15	8	22	4	16	1022	1012	940
05/02/11	88	74	56	26	11	1	19	4	14	1025	1018	940
05/01/11	81	71	60	13	7	1	12	5	17	1020	1013	940
TOTALS:	104	81	56	52	28	1	71	3	25	1025	996	1022

Sensors 4702, 4698, 4701, 4694, 4704, 4703 down from 5/21 17:23 – 5/23 6:31 and 5/23 13:16 – 5/24 5:47. Sensors 4694, 4704 down from 5/17 12:03 – 5/18 5:03.

FCD of Maricopa County ALERT System
G147: Durango Complex Weather Statistics – June 2011

PointID	4702	4702	4702	4698	4698	4698	4701	4701	4694	4704	4704	4703
StatType	max	mean	min	max	mean	min	max	min	max	max	min	max
DataType	temp	temp	temp	dewpnt	dewpnt	dewpnt	rhumid	rhumid	pkwind	baropr	baropr	solrad
Units	DegF	DegF	DegF	degF	degF	degF	rh%	rh%	mph	mb	mb	wsqm
06/30/11	108	98	87	42	38	34	19	8	13	1008	1002	907
06/29/11	115	102	91	55	50	40	30	12	20	1006	1000	879
06/28/11	114	102	88	53	43	36	22	9	14	1006	1001	1000
06/27/11	117	103	85	47	34	17	24	4	13	1005	1000	907
06/26/11	115	102	86	49	36	23	27	4	14	1006	1001	901
06/25/11	113	101	85	53	43	31	33	7	15	1006	1001	896
06/24/11	112	100	86	54	48	38	35	9	16	1007	1002	907
06/23/11	112	100	84	51	42	36	27	8	17	1007	1003	918
06/22/11	115	100	84	43	34	24	24	5	14	1006	1002	923
06/21/11	112	97	81	39	29	21	18	4	12	1005	1001	929
06/20/11	106	95	81	41	29	19	20	5	19	1004	1000	934
06/19/11	103	92	79	40	32	25	18	7	23	1002	999	934
06/18/11	107	94	79	44	32	15	27	4	17	1006	1002	940
06/17/11	107	95	81	46	37	21	25	5	17	1005	1001	934
06/16/11	108	96	84	43	35	27	22	6	19	1003	998	929
06/15/11	110	97	82	42	35	27	22	6	14	1006	999	923
06/14/11	108	94	78	37	28	20	18	5	10	1011	1004	934
06/13/11	104	91	75	33	21	9	20	3	11	1010	1004	934
06/12/11	104	92	76	38	28	22	21	5	15	1005	1001	940
06/11/11	104	91	79	39	31	23	23	6	12	1007	1001	934
06/10/11	103	91	76	42	33	27	27	7	12	1008	1002	934
06/09/11	100	88	72	39	29	21	28	6	17	1008	1004	918
06/08/11	98	88	76	38	29	18	22	5	17	1007	1004	940
06/07/11	100	87	72	34	27	19	22	7	12	1008	1003	940
06/06/11	97	89	79	34	27	18	19	6	16	1009	1005	934
06/05/11	108	93	74	37	20	8	18	4	14	1012	1005	940
06/04/11	105	90	70	27	16	8	18	3	13	1011	1007	945
06/03/11	101	85	67	33	17	6	22	3	8	1008	1003	940
06/02/11	96	85	72	32	20	7	17	4	17	1009	1004	940
06/01/11	97	87	76	36	27	17	22	5	12	1010	1006	868
TOTALS:	117	94	67	55	32	6	35	3	23	1012	998	1000

FCD of Maricopa County ALERT System
G147: Durango Complex Weather Statistics – July 2011

PointID	4702	4702	4702	4698	4698	4698	4701	4701	4694	4704	4704	4703
StatType	max	mean	min	max	mean	min	max	min	max	max	min	max
DataType	temp	temp	temp	dewpnt	dewpnt	dewpnt	rhumid	rhumid	pkwind	baropr	baropr	solrad
Units	DegF	DegF	DegF	degF	degF	degF	rh%	rh%	mph	mb	mb	wsqm
07/31/11	110	97	84	74	64	57	72	20	20	1012	1005	1077
07/30/11	113	99	88	70	60	51	52	14	19	1009	1003	918
07/29/11	108	99	92	63	59	52	39	18	14	1009	1004	967
07/28/11	111	99	88	62	54	47	36	12	16	1008	1003	923
07/27/11	108	98	87	59	54	47	39	14	14	1009	1004	912
07/26/11	108	99	86	68	57	48	53	16	13	1008	1003	901
07/25/11	103	90	77	77	67	53	100	21	11	1012	1006	857
07/24/11	105	95	76	77	65	60	99	25	19	1014	1008	885
07/23/11	108	97	89	67	60	52	43	18	19	1011	1005	956
07/22/11	109	99	88	63	50	44	35	14	15	1008	1002	907
07/21/11	111	100	89	66	54	41	43	10	14	1007	1002	896
07/20/11	112	102	91	66	57	47	43	15	15	1009	1003	890
07/19/11	111	101	91	62	57	51	39	14	15	1010	1004	879
07/18/11	114	101	92	67	57	49	36	13	20	1009	1004	901
07/17/11	114	101	86	57	37	30	25	7	19	1006	1002	923
07/16/11	110	96	81	45	35	26	27	6	13	1005	1000	929
07/15/11	106	93	80	46	38	26	28	6	15	1007	1001	940
07/14/11	106	93	79	39	30	15	22	4	20	1008	1002	956
07/13/11	108	96	86	46	32	22	25	5	19	1008	1003	951
07/12/11	107	97	87	65	53	39	49	13	12	1009	1003	918
07/11/11	105	93	76	77	64	56	92	21	15	1011	1005	907
07/10/11	110	95	85	70	62	55	53	18	18	1008	1003	874
07/09/11	112	100	86	67	57	51	49	14	23	1007	1001	863
07/08/11	112	101	89	62	58	53	40	16	14	1006	1001	857
07/07/11	109	99	88	67	61	52	49	16	18	1010	1003	874
07/06/11	104	93	81	71	64	58	70	23	15	1011	1005	835
07/05/11	109	97	81	73	63	60	75	22	30	1010	1003	901
07/04/11	106	96	84	72	64	59	65	23	19	1010	1003	973
07/03/11	115	101	91	64	58	50	39	13	22	1007	1001	857
07/02/11	120	103	83	51	43	35	24	7	18	1004	998	885
07/01/11	115	99	79	46	34	25	27	5	11	1005	1000	918
TOTALS:	120	98	76	77	54	15	100	4	30	1014	998	1077

FCD of Maricopa County ALERT System
G147: Durango Complex Weather Statistics – August 2011

PointID	4702	4702	4702	4698	4698	4698	4701	4701	4694	4704	4704	4703
StatType	max	mean	min	max	mean	min	max	min	max	max	min	max
DataType	temp	temp	temp	dewpnt	dewpnt	dewpnt	rhumid	rhumid	pkwind	baropr	baropr	solrad
Units	DegF	DegF	DegF	degF	degF	degF	rh%	rh%	mph	mb	mb	wsqm
08/31/11	115	104	91	58	49	41	32	10	14	1005	1000	824
08/30/11	115	103	90	58	51	42	35	10	10	1006	1000	835
08/29/11	115	102	89	63	54	42	41	9	17	1008	1002	846
08/28/11	110	100	90	65	59	52	44	17	17	1009	1003	835
08/27/11	115	103	90	68	57	50	45	13	21	1010	1004	830
08/26/11	117	105	96	58	54	46	28	10	13	1009	1004	956
08/25/11	115	105	93	62	53	46	35	11	23	1008	1003	995
08/24/11	117	105	92	57	49	40	31	8	13	1007	1002	857
08/23/11	117	104	91	59	50	43	33	9	11	1007	1002	874
08/22/11	115	103	90	54	46	40	27	9	10	1009	1004	863
08/21/11	112	100	87	52	45	39	30	9	11	1010	1005	912
08/20/11	110	99	89	65	55	44	45	12	11	1009	1004	868
08/19/11	110	96	85	66	62	55	52	19	13	1009	1003	901
08/18/11	115	101	86	70	58	50	59	14	27	1010	1004	868
08/17/11	114	103	92	66	59	51	43	14	10	1011	1005	868
08/16/11	110	99	90	65	58	49	43	14	16	1009	1005	989
08/15/11	110	100	89	64	55	44	43	13	13	1007	1003	912
08/14/11	112	101	91	64	59	53	40	16	11	1009	1003	874
08/13/11	107	97	89	68	61	55	50	19	12	1009	1005	791
08/12/11	102	96	90	66	61	56	41	27	19	1010	1005	907
08/11/11	105	96	86	68	64	59	56	24	15	1010	1005	857
08/10/11	108	99	89	62	47	37	35	12	16	1008	1003	1005
08/09/11	108	100	92	61	49	35	36	9	12	1008	1003	901
08/08/11	107	99	89	68	63	58	50	22	14	1010	1004	923
08/07/11	110	100	91	70	62	51	48	15	15	1010	1004	890
08/06/11	110	101	90	63	53	37	32	12	14	1010	1005	890
08/05/11	113	103	92	65	55	44	41	12	14	1009	1004	885
08/04/11	112	99	87	67	60	52	52	16	12	1009	1003	885
08/03/11	115	103	89	69	57	50	53	12	18	1008	1002	896
08/02/11	115	103	91	66	58	48	43	12	13	1009	1003	885
08/01/11	110	97	84	72	65	59	66	21	9	1012	1007	885
TOTALS:	117	101	84	72	56	35	66	8	27	1012	1000	1005

FCD of Maricopa County ALERT System
G147: Durango Complex Weather Statistics – September 2011

PointID	4702	4702	4702	4698	4698	4698	4701	4701	4694	4704	4704	4703
StatType	max	mean	min	max	mean	min	max	min	max	max	min	max
DataType	temp	temp	temp	dewpnt	dewpnt	dewpnt	rhumid	rhumid	pkwind	baropr	baropr	solrad
Units	DegF	DegF	DegF	degF	degF	degF	rh%	rh%	mph	mb	mb	wsqm
09/30/11	105	93	81	55	51	49	38	16	19	1015	1010	797
09/29/11	103	91	78	55	52	49	42	17	11	1014	1010	747
09/28/11	101	89	76	57	53	48	49	19	12	1015	1011	747
09/27/11	103	90	76	56	48	43	36	14	16	1015	1011	753
09/26/11	101	88	73	46	44	41	37	14	11	1013	1010	780
09/25/11	103	91	81	54	48	43	34	17	14	1012	1008	797
09/24/11	109	94	79	50	45	40	31	12	17	1014	1009	786
09/23/11	111	94	78	51	47	41	36	10	9	1016	1011	791
09/22/11	109	93	74	53	47	43	46	12	8	1016	1011	786
09/21/11	110	92	77	49	41	32	27	11	9	1013	1002	791
09/20/11	108	91	74	52	39	22	44	5	15	1010	1005	813
09/19/11	106	90	74	50	41	33	39	8	16	1013	1007	808
09/18/11	104	89	76	49	41	34	36	9	9	1015	1010	819
09/17/11	100	90	79	54	45	38	39	12	9	1013	1008	813
09/16/11	101	90	78	61	53	46	53	17	11	1010	1006	824
09/15/11	99	88	76	61	52	43	50	15	14	1009	1005	852
09/14/11	97	85	74	66	60	51	75	26	12	1012	1005	802
09/13/11	100	85	77	67	58	51	66	20	20	1016	1010	929
09/12/11	102	90	81	65	56	49	54	18	28	1016	1011	890
09/11/11	100	89	79	68	56	50	50	21	14	1013	1009	786
09/10/11	104	90	80	65	57	45	50	16	26	1011	1004	797
09/09/11	103	94	84	65	49	44	53	14	18	1010	1003	912
09/08/11	112	100	87	57	48	34	36	7	12	1011	1004	813
09/07/11	110	99	87	60	53	46	34	13	13	1011	1007	791
09/06/11	110	98	86	66	59	50	52	18	13	1010	1005	780
09/05/11	109	100	91	65	57	51	42	17	15	1009	1005	830
09/04/11	113	101	87	56	49	39	35	9	10	1007	1002	835
09/03/11	112	99	86	60	50	41	33	10	11	1007	1002	879
09/02/11	105	96	89	70	58	39	53	13	13	1008	1003	764
09/01/11	114	103	93	56	50	40	28	11	12	1006	1000	824
TOTALS:	114	93	73	70	50	22	75	5	28	1016	1000	929

FCD of Maricopa County ALERT System Estrella Fan Weather Statistics – October 2010

DeviceID	6892	6892	6892	6888	6888	6888	6891	6891	6883	6894	6894	6896
StatType	max	mean	min	max	mean	min	max	min	max	max	min	max
DataType	temp	temp	temp	dewpnt	dewpnt	dewpnt	rhumid	rhumid	pkwind	baropr	baropr	solrad
Units	DegF	DegF	DegF	degF	degF	degF	rh%	rh%	mph	mb	mb	wsqm

Daily Sensor Statistics

10/31/10	81	70	60	39	34	26	45	14	9	1019	1017	698
10/30/10	86	76	66	48	38	32	35	16	17	1017	1014	709
10/29/10	93	78	65	42	36	31	37	12	10	1019	1015	709
10/28/10	93	78	63	41	30	20	28	12	18	1022	1017	725
10/27/10	81	73	59	39	29	22	34	13	22	1020	1013	720
10/26/10	81	71	59	46	41	24	57	15	19	1013	1009	709
10/25/10	79	72	64	59	50	39	68	29	13	1015	1010	429
10/24/10	81	72	60	51	48	44	68	29	14	1020	1015	720
10/23/10	79	69	61	53	50	46	69	35	9	1019	1016	791
10/22/10	77	67	60	53	48	43	71	32	8	1017	1014	901
10/21/10	74	65	58	57	52	45	93	41	9	1018	1016	841
10/20/10	75	68	63	60	52	49	83	42	10	1018	1015	599
10/19/10	87	76	67	60	53	42	75	24	16	1015	1012	775
10/18/10	88	78	69	58	51	44	62	25	13	1017	1012	874
10/17/10	90	81	72	60	52	47	57	25	10	1018	1013	758
10/16/10	93	81	69	54	48	43	82	19	10	1018	1014	736
10/15/10	95	84	72	53	48	44	49	19	16	1019	1014	802
10/14/10	100	92	82	46	40	30	25	12	25	1020	1016	780
10/13/10	100	89	74	45	38	33	31	11	23	1018	1015	764
10/12/10	96	84	70	43	39	34	34	12	17	1018	1015	769
10/11/10	93	82	70	42	38	34	33	12	9	1016	1013	775
10/10/10	92	80	68	42	36	31	32	12	12	1017	1013	797
10/09/10	92	78	62	41	35	23	46	8	9	1021	1016	797
10/08/10	88	75	61	49	40	29	64	14	10	1020	1017	802
10/07/10	86	75	62	55	46	38	70	19	11	1020	1016	797
10/06/10	88	76	67	66	54	41	90	27	17	1019	1015	901
10/05/10	84	76	67	68	60	45	89	36	18	1017	1013	758
10/04/10	96	85	76	65	52	42	60	18	19	1016	1012	824
10/03/10	100	88	75	57	50	44	47	16	16	1017	1013	797
10/02/10	103	90	79	61	53	49	42	18	20	1018	1013	791
10/01/10	105	94	85	62	54	48	41	17	12	1016	1013	846
Summary:	105	78	58	68	45	20	93	8	25	1022	1009	901

FCD of Maricopa County ALERT System Estrella Fan Weather Statistics – November 2010

DeviceID	6892	6892	6892	6888	6888	6888	6891	6891	6883	6894	6894	6896
StatType	max	mean	min	max	mean	min	max	min	max	max	min	max
DataType	temp	temp	temp	dewpnt	dewpnt	dewpnt	rhumid	rhumid	pkwind	baropr	baropr	solrad
Units	DegF	DegF	DegF	degF	degF	degF	rh%	rh%	mph	mb	mb	wsqm

Daily Sensor Statistics

11/30/10	62	50	37	14	10	3	29	11	31	1029	1024	588
11/29/10	57	48	37	21	13	8	45	14	27	1027	1016	588
11/28/10	60	53	46	38	23	7	59	15	34	1016	1010	626
11/27/10	69	55	40	12	5	-2	17	7	12	1018	1011	604
11/26/10	68	55	40	3	-2	-10	14	5	20	1024	1018	610
11/25/10	64	55	43	36	19	-3	57	7	53	1024	1014	599
11/24/10	64	55	50	58	34	26	55	34	12	1015	1012	610
11/23/10	62	53	42	29	26	23	55	22	8	1020	1014	676
11/22/10	64	55	47	41	30	23	57	21	10	1021	1016	599
11/21/10	72	64	58	55	47	41	77	37	17	1017	1013	462
11/20/10	74	68	61	48	35	24	54	18	29	1015	1012	599
11/19/10	79	67	53	27	23	15	27	12	5	1017	1013	621
11/18/10	81	68	55	43	24	17	37	9	15	1021	1016	637
11/17/10	79	68	55	43	34	26	54	18	14	1021	1016	632
11/16/10	79	66	52	50	32	22	46	16	15	1018	1013	632
11/15/10	76	65	53	68	30	22	36	20	21	1017	1014	665
11/14/10	74	62	50	26	20	15	28	12	10	1017	1013	643
11/13/10	76	63	51	24	17	11	26	7	17	1022	1017	648
11/12/10	72	64	56	25	20	12	25	11	22	1026	1022	659
11/11/10	74	62	49	40	23	18	35	13	28	1023	1014	637
11/10/10	72	60	47	35	21	17	34	12	11	1016	1013	654
11/09/10	71	61	52	36	25	19	41	13	13	1017	1012	670
11/08/10	78	70	62	47	39	34	41	25	16	1016	1011	742
11/07/10	87	75	64	67	31	26	34	12	9	1020	1016	670
11/06/10	88	75	62	34	28	24	29	10	8	1020	1017	868
11/05/10	90	80	70	32	29	24	20	9	21	1019	1015	687
11/04/10	94	84	79	34	32	30	18	11	31	1022	1017	665
11/03/10	95	82	67	33	29	22	22	9	15	1023	1018	692
11/02/10	91	80	74	30	25	21	18	8	24	1023	1019	698
11/01/10	86	73	56	36	31	25	38	12	12	1022	1019	698
Summary:	95	65	37	68	25	-10	77	5	53	1029	1010	868

Sensor 6883 down much of 11/17 2201 to 11/18 2316. Sensor 6894 down 11/6 1258-1918.

FCD of Maricopa County ALERT System Estrella Fan Weather Statistics – December 2010

DeviceID	6892	6892	6892	6888	6888	6888	6891	6891	6883	6894	6894	6896
StatType	max	mean	min	max	mean	min	max	min	max	max	min	max
DataType	temp	temp	temp	dewpnt	dewpnt	dewpnt	rhumid	rhumid	pkwind	baropr	baropr	solrad
Units	DegF	DegF	DegF	degF	degF	degF	rh%	rh%	mph	mb	mb	wsqm

Daily Sensor Statistics

12/31/10	49	41	35	27	15	5	57	19	22	1022	1013	549
12/30/10	54	46	36	50	26	7	87	16	30	1013	1002	626
12/29/10	58	53	50	49	40	32	93	40	10	1015	1004	93
12/28/10	66	55	44	42	38	34	88	33	6	1019	1015	555
12/27/10	67	55	48	53	43	38	87	45	9	1020	1016	571
12/26/10	67	59	51	50	40	29	80	30	10	1019	1015	527
12/25/10	77	68	59	41	34	25	50	18	25	1019	1016	566
12/24/10	68	58	45	48	44	37	100	39	17	1023	1019	555
12/23/10	63	56	49	51	47	40	100	49	19	1021	1016	698
12/22/10	74	62	52	60	48	29	98	30	24	1017	1013	330
12/21/10	68	64	60	53	44	37	68	35	13	1018	1014	203
12/20/10	73	65	58	44	41	33	57	32	23	1015	1012	566
12/19/10	75	65	57	48	44	41	66	30	11	1016	1012	560
12/18/10	71	62	55	48	45	43	76	39	8	1019	1016	549
12/17/10	64	56	47	52	48	42	100	47	30	1018	1014	604
12/16/10	64	57	52	53	48	43	94	49	8	1015	1012	165
12/15/10	73	64	55	47	37	25	61	21	23	1013	1011	571
12/14/10	80	65	51	31	28	24	40	13	14	1020	1012	571
12/13/10	84	69	55	35	29	23	39	11	13	1019	1015	571
12/12/10	84	67	55	36	31	24	43	14	36	1023	1019	560
12/11/10	77	64	54	37	32	25	41	18	22	1021	1018	544
12/10/10	76	65	54	42	27	19	36	13	18	1019	1017	560
12/09/10	77	64	50	23	20	17	30	10	2	1020	1017	566
12/08/10	81	64	50	39	23	18	36	9	32	1022	1018	577
12/07/10	76	63	50	31	27	21	37	16	9	1022	1019	571
12/06/10	77	66	55	23	19	17	23	11	7	1022	1018	566
12/05/10	77	63	52	21	18	15	23	10	4	1021	1018	604
12/04/10	74	62	50	19	14	8	20	9	9	1019	1017	615
12/03/10	76	61	50	17	11	7	17	8	11	1019	1016	582
12/02/10	76	60	46	20	11	7	20	7	8	1021	1017	588
12/01/10	73	56	42	16	11	7	26	7	32	1024	1017	593
Summary:	84	61	35	60	32	5	100	7	36	1024	1002	698

FCD of Maricopa County ALERT System Estrella Fan Weather Statistics – January 2011

DeviceID	6892	6892	6892	6888	6888	6888	6891	6891	6883	6894	6894	6896
StatType	max	mean	min	max	mean	min	max	min	max	max	min	max
DataType	temp	temp	temp	dewpnt	dewpnt	dewpnt	rhumid	rhumid	pkwind	baropr	baropr	solrad
Units	DegF	DegF	DegF	degF	degF	degF	rh%	rh%	mph	mb	mb	wsqm

Daily Sensor Statistics

01/31/11	64	55	46	40	32	22	70	23	15	1019	1016	698
01/30/11	72	60	47	33	20	14	45	12	9	1021	1015	1005
01/29/11	72	59	47	20	16	10	27	11	7	1021	1018	659
01/28/11	72	60	45	20	15	10	30	8	11	1022	1018	665
01/27/11	71	63	55	21	18	10	22	10	20	1025	1021	654
01/26/11	70	59	46	25	19	10	26	15	13	1023	1019	637
01/25/11	70	61	51	16	12	7	20	9	14	1022	1018	588
01/24/11	69	57	40	23	15	5	35	11	18	1021	1018	626
01/23/11	69	61	53	24	15	8	30	8	25	1021	1016	643
01/22/11	72	58	45	25	20	14	33	10	3	1018	1015	626
01/21/11	68	56	44	24	17	13	33	12	16	1022	1018	626
01/20/11	69	63	52	34	22	12	44	12	22	1022	1016	621
01/19/11	74	64	50	42	36	25	58	19	9	1017	1013	610
01/18/11	76	62	50	41	36	30	65	22	7	1019	1016	599
01/17/11	74	62	51	42	34	28	48	21	5	1019	1015	599
01/16/11	71	59	50	36	29	21	46	19	12	1022	1018	643
01/15/11	74	58	46	32	29	25	55	16	9	1023	1020	593
01/14/11	65	54	45	33	29	13	59	19	10	1023	1021	---
01/13/11	70	59	47	33	27	21	47	16	13	1027	1022	588
01/12/11	68	55	45	30	25	19	46	19	10	1026	1023	588
01/11/11	62	53	41	34	25	18	55	19	19	1026	1022	626
01/10/11	61	52	45	43	39	29	84	39	11	1024	1014	599
01/09/11	64	54	43	38	32	25	62	29	5	1016	1013	577
01/08/11	63	53	43	31	29	24	61	25	8	1015	1012	577
01/07/11	64	53	40	34	30	23	65	24	6	1019	1013	577
01/06/11	64	51	43	40	32	27	70	27	15	1023	1019	522
01/05/11	62	50	40	42	33	24	78	33	35	1025	1021	582
01/04/11	57	46	37	38	34	30	86	43	47	1023	1019	555
01/03/11	57	47	38	32	27	19	62	27	28	1020	1016	841
01/02/11	54	42	32	29	21	8	58	27	45	1024	1017	588
01/01/11	48	40	30	24	14	4	58	20	47	1026	1022	566
Summary:	76	56	30	43	25	4	86	8	47	1027	1012	1005

Sensor 6883 down much of 1/25 0646 to 1/27 0131. Sensor 6896 down 1/14 0738-1852.

FCD of Maricopa County ALERT System Estrella Fan Weather Statistics – February 2011

DeviceID	6892	6892	6892	6888	6888	6888	6891	6891	6883	6894	6894	6896
StatType	max	mean	min	max	mean	min	max	min	max	max	min	max
DataType	temp	temp	temp	dewpnt	dewpnt	dewpnt	rhumid	rhumid	pkwind	baropr	baropr	solrad
Units	DegF	DegF	DegF	degF	degF	degF	rh%	rh%	mph	mb	mb	wsqm

Daily Sensor Statistics

02/28/11	64	53	43	38	30	23	69	25	16	1026	1021	797
02/27/11	55	46	41	41	33	25	96	33	11	1025	1007	868
02/26/11	67	56	42	51	30	20	93	17	21	1015	1008	511
02/25/11	68	56	45	38	32	21	71	17	9	1021	1015	775
02/24/11	62	54	44	37	33	29	72	29	13	1023	1019	786
02/23/11	64	53	41	34	30	24	71	23	11	1019	1017	758
02/22/11	64	53	42	38	31	25	68	23	8	1020	1017	775
02/21/11	60	50	39	40	32	25	84	30	10	1020	1016	758
02/20/11	57	50	45	48	38	25	97	33	13	1020	1016	786
02/19/11	69	59	48	55	41	31	95	25	25	1017	1014	275
02/18/11	68	61	52	40	34	27	59	23	11	1026	1017	341
02/17/11	70	61	49	42	37	33	62	29	11	1020	1016	731
02/16/11	74	65	53	43	34	24	45	20	10	1019	1015	742
02/15/11	80	65	51	27	17	9	29	7	5	1022	1017	736
02/14/11	79	65	50	13	8	2	16	5	12	1023	1020	736
02/13/11	79	63	46	14	8	4	18	5	4	1023	1019	775
02/12/11	77	63	48	13	6	-1	17	5	14	1027	1023	736
02/11/11	72	59	43	8	4	-4	18	6	16	1025	1020	731
02/10/11	64	55	48	6	2	-2	13	6	22	1022	1018	720
02/09/11	65	58	50	18	9	1	21	7	26	1022	1017	720
02/08/11	69	59	47	26	17	8	25	9	15	1017	1011	670
02/07/11	72	60	47	21	15	11	25	10	15	1025	1015	698
02/06/11	72	56	40	22	16	11	34	9	10	1025	1018	637
02/05/11	62	49	37	21	9	0	27	10	7	1024	1016	775
02/04/11	55	41	27	5	-3	-9	18	8	9	1029	1023	681
02/03/11	48	36	29	6	-6	-14	21	5	15	1032	1027	676
02/02/11	42	36	31	1	-7	-16	20	8	29	1030	1022	681
02/01/11	62	52	40	26	15	-6	44	8	26	1021	1015	670
Summary:	80	55	27	55	19	-16	97	5	29	1032	1007	868

FCD of Maricopa County ALERT System
G148: Estrella Fan Weather Statistics – March 2011

PointID	6892	6892	6892	6888	6888	6888	6891	6891	6883	6894	6894	6896
StatType	max	mean	min	max	mean	min	max	min	max	max	min	max
DataType	temp	temp	temp	dewpnt	dewpnt	dewpnt	rhumid	rhumid	pkwind	baropr	baropr	solrad
Units	DegF	DegF	DegF	degF	degF	degF	rh%	rh%	mph	mb	mb	wsqm
03/31/11	93	79	62	38	31	25	35	9	11	1019	1014	912
03/30/11	88	74	58	34	25	13	28	10	10	1020	1016	907
03/29/11	84	72	57	37	29	15	44	8	14	1018	1015	896
03/28/11	79	67	54	38	35	30	53	16	10	1017	1013	890
03/27/11	75	62	48	39	35	30	68	20	10	1017	1014	896
03/26/11	72	62	50	49	37	29	72	21	16	1016	1012	929
03/25/11	69	60	48	41	32	20	52	26	17	1018	1015	879
03/24/11	69	61	51	36	26	14	54	13	13	1019	1015	885
03/23/11	72	59	45	41	30	21	67	13	9	1019	1014	890
03/22/11	64	54	44	47	36	24	91	21	10	1021	1018	879
03/21/11	69	57	49	51	36	8	97	8	29	1019	1011	242
03/20/11	77	68	55	19	11	-3	21	4	12	1018	1011	709
03/19/11	76	66	54	22	11	-5	20	4	15	1019	1017	896
03/18/11	86	72	60	33	28	22	32	12	12	1021	1016	940
03/17/11	87	77	64	39	33	29	32	12	16	1019	1016	852
03/16/11	88	76	62	37	32	25	37	10	13	1019	1016	835
03/15/11	84	72	57	35	32	29	40	14	9	1020	1016	857
03/14/11	84	73	58	33	28	25	34	11	14	1022	1017	813
03/13/11	84	71	57	31	26	20	34	9	11	1021	1018	830
03/12/11	82	72	59	27	22	17	26	9	12	1019	1016	841
03/11/11	85	71	55	26	21	12	30	6	10	1019	1016	841
03/10/11	86	71	57	33	21	12	29	6	10	1024	1018	835
03/09/11	81	65	48	25	19	12	32	7	10	1025	1022	830
03/08/11	70	60	50	37	24	14	59	10	13	1022	1014	830
03/07/11	72	64	55	45	35	28	61	20	27	1013	1010	802
03/06/11	78	66	51	31	20	13	35	8	11	1018	1012	797
03/05/11	78	68	60	19	11	6	16	6	24	1024	1019	791
03/04/11	79	70	57	42	24	7	47	7	17	1023	1018	797
03/03/11	76	66	55	44	34	27	48	16	8	1021	1018	813
03/02/11	76	63	49	40	35	24	69	14	7	1023	1020	780
03/01/11	73	58	44	42	35	30	71	24	8	1023	1019	846
TOTALS:	93	67	44	51	28	-5	97	4	29	1025	1010	940

**FCD of Maricopa County ALERT System
G148: Estrella Fan Weather Statistics – April 2011**

DeviceID	6892	6892	6892	6888	6888	6888	6891	6891	6883	6894	6894	6896
StatType	max	mean	min	max	mean	min	max	min	max	max	min	max
DataType	temp	temp	temp	dewpnt	dewpnt	dewpnt	rhumid	rhumid	pkwind	baropr	baropr	solrad
Units	DegF	DegF	DegF	degF	degF	degF	rh%	rh%	mph	mb	mb	wsqm
04/30/11	78	71	64	24	4	-7	15	3	25	1016	1012	984
04/29/11	88	79	69	33	26	13	24	7	19	1015	1010	973
04/28/11	91	79	63	27	17	12	15	6	12	1019	1013	984
04/27/11	86	75	66	18	11	2	11	5	23	1019	1015	973
04/26/11	87	76	64	39	20	-1	38	4	30	1015	1010	967
04/25/11	85	73	57	40	32	23	49	11	11	1018	1012	962
04/24/11	84	72	62	44	38	29	50	14	18	1016	1012	956
04/23/11	85	76	69	41	33	26	68	12	17	1014	1011	1022
04/22/11	87	75	60	34	25	14	30	7	14	1015	1011	956
04/21/11	88	77	65	43	34	16	41	7	16	1017	1013	967
04/20/11	88	77	64	42	35	25	41	10	14	1017	1014	940
04/19/11	86	76	64	44	39	32	46	18	12	1016	1012	973
04/18/11	91	79	65	39	30	20	29	8	15	1014	1010	956
04/17/11	95	83	68	34	28	23	25	7	16	1014	1011	962
04/16/11	94	80	61	29	20	10	20	5	14	1015	1011	956
04/15/11	87	74	56	21	16	8	22	5	21	1021	1015	940
04/14/11	79	67	51	29	17	9	31	7	15	1023	1018	945
04/13/11	81	75	65	30	22	10	20	7	19	1018	1015	1038
04/12/11	72	68	57	33	29	25	41	20	3	1017	1015	692
04/11/11	81	65	48	39	28	21	70	9	10	1025	1016	1022
04/10/11	66	53	40	43	37	30	99	26	15	1025	1021	940
04/09/11	55	47	42	44	39	32	100	53	19	1023	1013	857
04/08/11	69	59	45	47	35	24	93	25	20	1013	1010	989
04/07/11	80	71	61	44	35	20	46	11	20	1015	1009	956
04/06/11	83	75	67	47	29	15	45	10	19	1016	1013	731
04/05/11	88	74	57	16	11	4	16	4	13	1020	1013	929
04/04/11	82	72	62	38	15	4	31	5	25	1022	1017	934
04/03/11	84	76	67	40	35	25	35	11	17	1017	1013	912
04/02/11	93	83	72	35	30	27	22	10	17	1015	1011	989
04/01/11	99	84	66	34	27	18	28	5	10	1016	1011	912
TOTALS:	99	73	40	47	27	-7	100	3	30	1025	1009	1038

Sensor 6894 down from 4/12 9:39 – 4/13 8:39. Sensor 6896 down from 4/12 9:39 – 4/13 8:39. Sensor 6892 down from 4/12 9:39 – 4/13 8:39. Sensor 6891 down from 4/12 9:39 – 4/13 8:39. Sensor 6888 down from 4/12 9:39 – 4/13 8:39. Sensor 6883 down from 4/12 9:39 – 4/13 8:39.

FCD of Maricopa County ALERT System
G148: Estrella Fan Weather Statistics – May 2011

PointID	6892	6892	6892	6888	6888	6888	6891	6891	6883	6894	6894	6896
StatType	max	mean	min	max	mean	min	max	min	max	max	min	max
DataType	temp	temp	temp	dewpnt	dewpnt	dewpnt	rhumid	rhumid	pkwind	baropr	baropr	solrad
Units	DegF	DegF	DegF	degF	degF	degF	rh%	rh%	mph	mb	mb	wsqm
05/31/11	93	81	64	22	16	10	14	5	11	1019	1015	1016
05/30/11	84	71	57	28	20	12	30	6	12	1018	1012	995
05/29/11	84	76	64	38	33	23	29	15	19	1012	1006	984
05/28/11	98	88	78	41	35	29	21	9	26	1011	1006	973
05/27/11	99	88	74	38	27	16	16	7	13	1015	1010	989
05/26/11	96	85	72	29	21	11	18	5	18	1016	1012	1011
05/25/11	96	82	65	25	18	12	17	5	11	1018	1014	978
05/24/11	87	75	61	32	25	19	30	9	15	1017	1012	978
05/23/11	89	78	67	31	25	14	22	10	20	1015	1010	984
05/22/11	92	82	67	34	26	20	19	7	19	1015	1011	962
05/21/11	92	80	67	37	31	26	30	9	12	1017	1012	978
05/20/11	86	74	60	38	34	29	43	14	17	1018	1014	973
05/19/11	78	65	50	39	33	27	68	15	14	1015	1011	973
05/18/11	74	66	59	50	40	34	68	29	20	1013	1007	379
05/17/11	79	70	62	42	30	19	40	15	19	1017	1012	1077
05/16/11	83	76	67	33	25	13	26	9	15	1016	1013	989
05/15/11	88	81	67	34	27	21	25	8	16	1015	1012	984
05/14/11	92	83	72	37	28	22	22	7	15	1014	1010	984
05/13/11	98	86	69	31	24	17	18	5	16	1018	1011	1000
05/12/11	92	80	63	31	28	24	27	9	14	1020	1016	984
05/11/11	85	72	57	37	30	25	40	12	14	1017	1014	984
05/10/11	74	64	52	34	29	24	46	9	14	1014	1011	1176
05/09/11	76	68	59	42	31	19	51	11	20	1013	1009	989
05/08/11	92	81	69	38	27	17	25	7	20	1013	1009	984
05/07/11	97	85	72	18	14	7	11	4	18	1014	1011	995
05/06/11	98	86	72	22	15	10	13	4	13	1016	1012	984
05/05/11	98	85	65	17	7	-0	9	3	11	1019	1014	995
05/04/11	96	82	67	19	8	-3	10	2	14	1019	1016	967
05/03/11	92	81	72	12	7	-3	8	4	30	1022	1016	995
05/02/11	83	73	62	11	5	0	9	4	19	1026	1020	995
05/01/11	77	69	61	12	4	-4	11	4	20	1021	1015	995
TOTALS:	99	78	50	50	23	-4	68	2	30	1026	1006	1176

Sensors 6892, 6891, 6883, 6894, 6896 down from 5/15 15:25 – 5/16 8:40.

FCD of Maricopa County ALERT System
G148: Estrella Fan Weather Statistics – June 2011

PointID	6892	6892	6892	6888	6888	6888	6891	6891	6883	6894	6894	6896
StatType	max	mean	min	max	mean	min	max	min	max	max	min	max
DataType	temp	temp	temp	dewpnt	dewpnt	dewpnt	rhumid	rhumid	pkwind	baropr	baropr	solrad
Units	DegF	DegF	DegF	degF	degF	degF	rh%	rh%	mph	mb	mb	wsqm
06/30/11	105	93	80	41	34	23	19	8	13	1015	1011	967
06/29/11	109	98	88	54	47	37	29	12	17	1014	1009	940
06/28/11	110	100	88	52	38	11	21	8	14	1014	1010	1027
06/27/11	112	101	86	31	23	12	9	4	15	1013	1010	978
06/26/11	110	99	83	42	31	20	21	4	13	1013	1010	967
06/25/11	108	97	83	47	39	30	28	7	14	1014	1011	967
06/24/11	108	95	82	51	44	37	31	9	16	1015	1011	973
06/23/11	108	96	84	49	38	33	24	9	15	1015	1012	973
06/22/11	110	98	82	35	29	22	14	5	13	1014	1011	989
06/21/11	107	94	79	28	22	17	12	4	11	1013	1010	1000
06/20/11	100	91	81	38	24	13	20	4	18	1012	1009	1000
06/19/11	98	88	76	37	25	15	17	7	23	1011	1008	989
06/18/11	102	90	76	35	25	12	21	4	17	1014	1010	989
06/17/11	102	90	76	42	32	19	21	6	17	1013	1010	1000
06/16/11	103	92	76	36	30	23	18	6	18	1011	1008	984
06/15/11	105	94	80	39	32	23	21	5	16	1014	1009	984
06/14/11	103	90	76	35	28	19	20	5	20	1017	1013	984
06/13/11	100	87	73	24	14	3	13	3	17	1017	1013	1000
06/12/11	101	87	72	27	22	14	16	4	15	1014	1010	995
06/11/11	100	84	75	34	24	12	20	5	9	1014	1010	857
06/10/11	98	87	72	35	28	22	20	6	15	1016	1011	984
06/09/11	95	84	69	34	27	19	25	6	12	1016	1013	989
06/08/11	93	83	69	35	24	18	21	7	17	1015	1012	989
06/07/11	96	83	68	29	21	17	15	7	13	1015	1012	1000
06/06/11	93	84	74	32	21	13	12	6	16	1017	1013	984
06/05/11	103	90	72	21	8	-2	8	3	18	1019	1014	995
06/04/11	100	86	70	11	3	-6	7	3	13	1018	1014	995
06/03/11	96	82	66	11	4	-6	8	3	12	1015	1012	1000
06/02/11	91	80	66	30	12	0	18	3	13	1016	1013	995
06/01/11	93	83	75	28	17	4	13	5	11	1017	1014	901
TOTALS:	112	90	66	54	26	-6	31	3	23	1019	1008	1027

Sensor 6883 down from 6/11 0:55 – 9:40. Sensor 6891 down from 6/11 4:25 – 11:40. Sensor 6892 down from 6/11 2:25 – 11:40. Sensor 6888 down from 6/11 4:25 – 14:25. Sensor 6896 down from 6/11 0:10 – 14:40.

FCD of Maricopa County ALERT System
G148: Estrella Fan Weather Statistics – July 2011

PointID	6892	6892	6892	6888	6888	6888	6891	6891	6883	6894	6894	6896
StatType	max	mean	min	max	mean	min	max	min	max	max	min	max
DataType	temp	temp	temp	dewpnt	dewpnt	dewpnt	rhumid	rhumid	pkwind	baropr	baropr	solrad
Units	DegF	DegF	DegF	degF	degF	degF	rh%	rh%	mph	mb	mb	wsqm
07/31/11	106	95	85	71	63	55	62	20	22	1017	1013	1077
07/30/11	107	95	85	78	60	49	52	19	21	1016	1012	1000
07/29/11	104	96	88	60	56	52	39	20	15	1016	1012	962
07/28/11	106	96	82	60	52	45	46	13	20	1016	1012	984
07/27/11	104	94	81	63	54	45	53	14	12	1016	1012	962
07/26/11	103	94	81	69	55	47	56	18	14	1015	1011	956
07/25/11	99	87	76	74	66	51	95	21	12	1019	1014	1005
07/24/11	100	91	76	70	63	59	88	28	17	1020	1016	912
07/23/11	103	93	84	67	61	56	49	22	14	1017	1014	1016
07/22/11	105	96	84	64	49	37	41	14	15	1015	1011	934
07/21/11	108	97	84	63	51	40	49	11	11	1015	1011	923
07/20/11	108	99	88	61	53	43	39	14	12	1016	1012	907
07/19/11	108	97	84	62	55	49	44	16	11	1017	1012	912
07/18/11	109	98	88	68	55	48	38	14	22	1016	1013	967
07/17/11	110	97	82	53	32	26	23	6	14	1014	1011	1060
07/16/11	105	93	78	45	33	27	30	7	11	1013	1009	984
07/15/11	101	89	75	45	36	23	32	7	12	1014	1010	995
07/14/11	101	88	74	39	25	14	22	5	14	1015	1011	989
07/13/11	103	92	81	39	27	19	22	5	15	1015	1011	1011
07/12/11	103	93	82	61	46	34	41	12	15	1016	1012	984
07/11/11	100	91	82	75	61	50	62	23	15	1017	1013	1027
07/10/11	104	94	88	69	59	48	57	22	17	1015	1011	962
07/09/11	107	98	87	66	56	50	43	16	18	1014	1010	940
07/08/11	107	98	86	65	57	50	50	18	14	1014	1009	934
07/07/11	104	93	82	69	62	55	79	21	15	1017	1012	989
07/06/11	98	94	85	77	65	22	86	28	14	1019	1013	940
07/05/11	104	93	73	79	62	22	86	23	25	1018	1012	956
07/04/11	102	91	80	70	62	57	66	25	14	1017	1012	984
07/03/11	109	96	86	63	57	48	43	14	25	1016	1010	918
07/02/11	116	102	88	45	31	14	14	5	22	1012	1009	1005
07/01/11	110	95	76	29	22	16	12	4	15	1013	1010	995
TOTALS:	116	94	73	79	51	14	95	4	25	1020	1009	1077

Sensor 6892 down from 7/6 3:41 – 15:26 and 7/10 0:34 – 7:49. Sensor 6888 down from 7/10 0:49 – 8:19.

FCD of Maricopa County ALERT System
G148: Estrella Fan Weather Statistics – August 2011

PointID	6892	6892	6892	6888	6888	6888	6891	6891	6883	6894	6894	6896
StatType	max	mean	min	max	mean	min	max	min	max	max	min	max
DataType	temp	temp	temp	dewpnt	dewpnt	dewpnt	rhumid	rhumid	pkwind	baropr	baropr	solrad
Units	DegF	DegF	DegF	degF	degF	degF	rh%	rh%	mph	mb	mb	wsqm
08/31/11	110	101	89	53	45	38	28	10	11	1013	1009	896
08/30/11	112	101	88	55	49	43	31	11	11	1013	1009	890
08/29/11	111	99	85	60	52	42	40	11	13	1015	1010	907
08/28/11	106	96	86	65	58	54	47	19	23	1017	1012	901
08/27/11	112	99	87	70	58	48	48	13	26	1017	1012	901
08/26/11	115	102	93	73	53	46	28	11	20	1016	1012	945
08/25/11	111	102	92	60	51	43	32	11	19	1016	1011	1033
08/24/11	114	103	91	60	45	39	30	9	18	1015	1010	951
08/23/11	113	101	88	49	44	40	24	9	10	1015	1010	1011
08/22/11	111	100	86	48	42	37	24	9	12	1016	1012	978
08/21/11	108	97	84	49	42	29	25	11	12	1017	1013	978
08/20/11	107	95	83	63	49	39	42	13	11	1016	1012	945
08/19/11	106	94	82	77	59	44	56	14	13	1016	1011	962
08/18/11	110	98	84	68	57	48	52	14	20	1016	1012	951
08/17/11	109	99	86	64	58	49	48	14	11	1018	1013	923
08/16/11	106	96	84	65	56	48	50	15	10	1017	1013	1066
08/15/11	105	97	87	66	51	40	75	13	13	1015	1011	956
08/14/11	107	98	89	63	57	48	75	20	16	1016	1011	995
08/13/11	103	94	86	68	57	50	66	20	10	1016	1013	901
08/12/11	98	92	85	68	59	49	45	28	12	1017	1013	934
08/11/11	101	92	83	70	63	59	61	27	11	1017	1013	1011
08/10/11	105	96	86	61	47	34	38	12	13	1018	1012	962
08/09/11	105	97	88	57	43	30	25	9	12	1016	1011	896
08/08/11	103	94	86	69	61	55	49	22	10	1017	1012	879
08/07/11	106	96	86	78	62	52	53	18	13	1017	1012	934
08/06/11	108	97	86	64	54	34	39	10	17	1017	1013	951
08/05/11	108	99	88	62	52	30	84	9	13	1016	1012	945
08/04/11	108	97	85	62	56	50	41	18	19	1016	1012	918
08/03/11	112	101	91	69	55	50	34	14	24	1015	1010	934
08/02/11	111	100	88	65	56	42	43	10	9	1016	1011	951
08/01/11	106	95	83	70	62	53	62	19	15	1019	1014	934
TOTALS:	115	98	82	78	53	29	84	9	26	1019	1009	1066

Sensor 6894 down from 8/3 22:50 – 8/4 11:20. Sensor 6896 down from 8/3 22:50 – 8/4 6:20.

FCD of Maricopa County ALERT System
G148: Estrella Fan Weather Statistics – September 2011

PointID	6892	6892	6892	6888	6888	6888	6891	6891	6883	6894	6894	6896
StatType	max	mean	min	max	mean	min	max	min	max	max	min	max
DataType	temp	temp	temp	dewpnt	dewpnt	dewpnt	rhumid	rhumid	pkwind	baropr	baropr	solrad
Units	DegF	DegF	DegF	degF	degF	degF	rh%	rh%	mph	mb	mb	wsqm
09/30/11	103	93	81	49	41	36	25	11	19	1018	1014	835
09/29/11	101	89	76	50	44	37	38	12	13	1018	1014	813
09/28/11	100	88	77	46	43	39	32	13	12	1019	1015	830
09/27/11	101	90	76	46	34	26	25	9	12	1018	1015	824
09/26/11	97	87	73	40	34	29	28	9	12	1017	1014	841
09/25/11	100	90	79	45	37	31	23	11	12	1016	1012	852
09/24/11	107	94	80	39	33	27	18	7	19	1017	1013	863
09/23/11	107	93	79	40	33	28	18	7	11	1020	1015	841
09/22/11	105	92	77	38	32	27	22	7	12	1018	1015	857
09/21/11	105	92	76	38	28	22	17	5	10	1017	1014	863
09/20/11	104	92	77	37	28	17	20	5	14	1017	1013	868
09/19/11	102	89	74	39	33	24	25	7	20	1019	1015	863
09/18/11	99	87	74	45	38	33	31	11	10	1021	1017	857
09/17/11	96	86	76	53	43	35	43	12	12	1019	1016	863
09/16/11	96	87	76	56	48	40	42	19	15	1017	1013	857
09/15/11	96	85	72	55	48	38	54	14	14	1018	1012	901
09/14/11	93	81	69	65	58	45	79	26	16	1018	1012	857
09/13/11	98	83	72	69	56	46	74	22	22	1021	1017	1005
09/12/11	100	87	78	65	55	47	58	17	25	1022	1018	885
09/11/11	97	87	81	62	53	43	41	20	21	1019	1016	868
09/10/11	100	89	79	59	53	41	44	16	20	1017	1012	868
09/09/11	99	92	83	61	48	41	47	16	20	1016	1011	973
09/08/11	108	98	84	52	40	29	25	7	18	1017	1012	885
09/07/11	107	95	82	54	49	40	38	11	11	1018	1014	885
09/06/11	105	94	82	65	57	47	53	19	19	1017	1013	874
09/05/11	105	96	87	66	57	50	48	18	13	1016	1012	967
09/04/11	110	98	84	58	47	41	31	11	9	1014	1011	951
09/03/11	108	95	82	58	50	42	40	11	11	1015	1011	962
09/02/11	103	93	86	70	55	34	61	12	14	1016	1011	736
09/01/11	110	100	87	56	46	32	30	9	11	1013	1009	1159
TOTALS:	110	91	69	70	44	17	79	5	25	1022	1009	1159

FCD of Maricopa County ALERT System
Fountain Hills Fire Station Weather Statistics – October 2010

DeviceID	5952	5952	5952	5948	5948	5948	5951	5951
StatType	max	mean	min	max	mean	min	max	min
DataType	temp	temp	temp	dewpnt	dewpnt	dewpnt	rhumid	rhumid
Units	DegF	DegF	DegF	degF	degF	degF	rh%	rh%

Daily Sensor Statistics

10/31/10	80	66	54	45	40	36	65	23
10/30/10	85	70	57	45	41	35	58	16
10/29/10	93	78	64	44	36	31	48	12
10/28/10	88	74	62	37	29	23	24	12
10/27/10	82	67	56	48	33	22	67	13
10/26/10	79	66	55	54	48	43	91	30
10/25/10	75	66	59	57	52	47	80	46
10/24/10	81	69	58	54	50	21	82	29
10/23/10	79	66	55	53	50	45	88	32
10/22/10	74	64	57	57	52	47	98	43
10/21/10	75	64	57	60	53	45	100	36
10/20/10	76	69	63	58	53	49	72	45
10/19/10	88	77	64	57	51	45	72	27
10/18/10	88	79	70	57	53	47	62	27
10/17/10	91	79	68	59	54	49	61	28
10/16/10	93	81	69	55	50	46	58	21
10/15/10	96	83	72	55	47	37	55	15
10/14/10	98	86	74	47	41	32	35	10
10/13/10	98	85	74	47	42	37	36	12
10/12/10	99	81	67	53	44	36	51	12
10/11/10	93	79	67	49	42	35	51	13
10/10/10	93	79	67	48	41	32	46	12
10/09/10	92	76	62	48	41	34	57	14
10/08/10	89	74	61	51	43	33	67	13
10/07/10	88	75	62	57	50	43	78	22
10/06/10	90	76	64	67	59	48	100	29
10/05/10	86	73	64	72	62	55	100	40
10/04/10	97	81	73	62	53	44	62	18
10/03/10	100	86	74	62	53	47	61	17
10/02/10	104	90	79	69	54	47	57	18
10/01/10	108	93	79	52	46	41	36	11
Summary:	108	76	54	72	47	21	100	10

FCD of Maricopa County ALERT System

Fountain Hills Fire Station Weather Statistics – November 2010

DeviceID	5952	5952	5952	5948	5948	5948	5951	5951
StatType	max	mean	min	max	mean	min	max	min
DataType	temp	temp	temp	dewpnt	dewpnt	dewpnt	rhumid	rhumid
Units	DegF	DegF	DegF	degF	degF	degF	rh%	rh%

Daily Sensor Statistics

11/30/10	63	47	33	19	14	10	48	12
11/29/10	57	44	31	25	16	8	64	13
11/28/10	59	49	40	35	21	12	54	21
11/27/10	72	55	43	20	14	8	39	8
11/26/10	69	50	38	18	6	-4	28	5
11/25/10	62	51	41	39	21	3	70	11
11/24/10	62	50	38	38	33	28	78	37
11/23/10	60	50	40	36	30	25	73	27
11/22/10	62	52	42	50	35	26	91	25
11/21/10	66	59	54	61	46	36	89	48
11/20/10	74	60	50	46	33	23	70	16
11/19/10	78	62	52	32	24	18	38	12
11/18/10	82	65	55	30	21	15	33	8
11/17/10	79	61	47	35	30	24	59	12
11/16/10	74	60	45	35	31	23	56	17
11/15/10	72	57	44	36	27	20	52	20
11/14/10	73	60	47	25	21	16	34	12
11/13/10	78	60	49	25	18	11	32	7
11/12/10	74	58	48	26	22	18	34	12
11/11/10	72	57	44	31	25	21	50	15
11/10/10	69	54	43	29	23	18	52	13
11/09/10	69	59	48	41	28	20	59	14
11/08/10	77	66	52	45	37	31	57	23
11/07/10	84	67	52	36	32	28	49	12
11/06/10	88	71	60	37	32	27	40	11
11/05/10	90	73	62	38	34	28	39	11
11/04/10	86	74	65	37	33	30	32	13
11/03/10	92	75	62	39	33	28	34	10
11/02/10	88	74	64	36	28	24	29	9
11/01/10	86	70	57	40	33	25	50	13
Summary:	92	60	31	61	27	-4	91	5

FCD of Maricopa County ALERT System
Fountain Hills Fire Station Weather Statistics – December 2010

DeviceID	5952	5952	5952	5948	5948	5948	5951	5951
StatType	max	mean	min	max	mean	min	max	min
DataType	temp	temp	temp	dewpnt	dewpnt	dewpnt	rhumid	rhumid
Units	DegF	DegF	DegF	degF	degF	degF	rh%	rh%

Daily Sensor Statistics

12/31/10	46	35	27	28	17	6	79	20
12/30/10	50	42	30	50	29	12	100	24
12/29/10	53	47	42	49	42	34	100	61
12/28/10	64	53	43	40	33	28	80	27
12/27/10	68	54	46	55	38	32	85	27
12/26/10	67	56	47	43	35	28	81	27
12/25/10	72	61	52	41	33	26	60	20
12/24/10	68	54	41	45	41	37	100	34
12/23/10	62	51	45	57	45	38	100	50
12/22/10	73	61	55	57	47	37	100	28
12/21/10	65	58	53	52	46	39	81	50
12/20/10	70	58	50	48	45	37	94	31
12/19/10	74	61	55	50	47	41	83	32
12/18/10	69	58	52	53	47	43	100	41
12/17/10	62	54	46	52	47	43	100	54
12/16/10	60	55	52	53	47	39	100	55
12/15/10	71	58	45	42	33	24	57	22
12/14/10	79	62	50	34	28	24	42	13
12/13/10	84	65	56	34	29	25	37	12
12/12/10	82	64	48	39	31	26	58	14
12/11/10	75	60	48	37	31	26	50	20
12/10/10	74	59	48	32	25	20	45	14
12/09/10	78	62	51	28	23	17	33	10
12/08/10	79	62	53	26	21	17	29	9
12/07/10	78	61	48	33	27	19	43	14
12/06/10	79	64	52	29	22	14	34	10
12/05/10	82	62	48	29	21	14	40	7
12/04/10	78	62	52	28	21	14	32	9
12/03/10	78	61	50	30	20	12	31	7
12/02/10	81	61	50	24	18	8	29	6
12/01/10	77	56	43	23	13	6	33	7
Summary:	84	57	27	57	32	6	100	6

FCD of Maricopa County ALERT System
Fountain Hills Fire Station Weather Statistics – January 2011

DeviceID	5952	5952	5952	5948	5948	5948	5951	5951
StatType	max	mean	min	max	mean	min	max	min
DataType	temp	temp	temp	dewpnt	dewpnt	dewpnt	rhumid	rhumid
Units	DegF	DegF	DegF	degF	degF	degF	rh%	rh%

Daily Sensor Statistics

01/31/11	61	52	45	40	36	30	75	35
01/30/11	71	55	40	30	22	18	50	12
01/29/11	71	54	42	25	20	15	47	11
01/28/11	74	57	45	26	18	13	39	9
01/27/11	73	58	48	25	20	14	37	10
01/26/11	72	57	43	27	20	15	34	14
01/25/11	69	55	41	24	15	9	39	9
01/24/11	70	55	44	24	15	11	30	10
01/23/11	69	58	50	24	17	10	36	9
01/22/11	70	56	45	32	24	19	43	16
01/21/11	72	55	45	25	18	8	45	8
01/20/11	70	58	51	33	22	15	54	11
01/19/11	74	57	44	39	36	32	75	22
01/18/11	76	58	45	41	37	31	79	22
01/17/11	72	57	44	43	37	32	71	27
01/16/11	72	58	49	36	30	25	55	17
01/15/11	76	56	44	45	30	24	58	15
01/14/11	55	50	44	42	30	24	58	23
01/13/11	74	56	47	33	27	21	57	13
01/12/11	72	58	50	33	26	22	50	17
01/11/11	62	51	40	25	20	15	45	18
01/10/11	62	49	38	40	35	25	84	39
01/09/11	62	49	38	34	30	27	77	27
01/08/11	60	47	35	35	29	24	82	29
01/07/11	69	53	42	34	25	20	65	16
01/06/11	68	53	44	32	22	18	45	14
01/05/11	67	49	39	34	27	20	76	17
01/04/11	60	46	36	36	32	27	86	33
01/03/11	60	48	39	36	26	21	79	24
01/02/11	55	43	33	26	17	13	48	18
01/01/11	48	36	28	18	12	8	53	19
Summary:	76	53	28	45	25	8	86	8

FCD of Maricopa County ALERT System
Fountain Hills Fire Station Weather Statistics – February 2011

DeviceID	5952	5952	5952	5948	5948	5948	5951	5951
StatType	max	mean	min	max	mean	min	max	min
DataType	temp	temp	temp	dewpnt	dewpnt	dewpnt	rhumid	rhumid
Units	DegF	DegF	DegF	degF	degF	degF	rh%	rh%

Daily Sensor Statistics

02/28/11	69	50	36	37	29	-4	90	19
02/27/11	56	45	37	50	33	21	100	26
02/26/11	65	54	47	45	29	9	61	16
02/25/11	65	52	38	34	31	22	81	19
02/24/11	63	52	43	40	33	28	77	29
02/23/11	65	53	40	35	29	25	75	23
02/22/11	65	52	38	37	31	24	85	21
02/21/11	62	49	39	37	30	22	81	22
02/20/11	53	47	40	48	42	16	100	26
02/19/11	67	56	48	55	42	32	100	32
02/18/11	69	59	48	39	35	28	70	23
02/17/11	70	61	50	43	38	33	66	32
02/16/11	73	61	45	40	30	21	46	19
02/15/11	79	61	45	29	16	8	37	6
02/14/11	80	60	43	20	13	2	32	5
02/13/11	83	63	51	19	12	0	24	4
02/12/11	80	60	48	15	8	-2	19	4
02/11/11	75	55	42	33	7	1	71	6
02/10/11	65	50	39	13	5	1	22	6
02/09/11	67	54	45	16	7	-3	27	5
02/08/11	68	54	40	24	19	12	48	11
02/07/11	72	56	44	23	18	14	39	11
02/06/11	68	50	34	24	18	14	54	13
02/05/11	60	45	31	20	12	6	40	13
02/04/11	55	38	24	11	2	-6	38	8
02/03/11	48	37	26	8	-4	-14	27	7
02/02/11	42	35	29	6	-5	-13	23	9
02/01/11	62	47	36	31	18	-2	69	11
Summary:	83	52	24	55	21	-14	100	4

Sensor 5951 down 2/3 1316-2101.

FCD of Maricopa County ALERT System
G149: Fountain Hills Fire Station Statistics – March 2011

PointID	5952	5952	5952	5948	5948	5948	5951	5951
StatType	max	mean	min	max	mean	min	max	min
DataType	temp	temp	temp	dewpnt	dewpnt	dewpnt	rhumid	rhumid
Units	DegF	DegF	DegF	degF	degF	degF	rh%	rh%
03/31/11	93	78	62	38	32	27	36	9
03/30/11	86	71	54	37	28	19	39	10
03/29/11	84	69	54	41	33	24	57	12
03/28/11	79	64	48	41	36	31	66	18
03/27/11	74	62	47	39	34	31	68	20
03/26/11	74	61	47	41	36	24	76	21
03/25/11	72	57	43	41	31	23	66	19
03/24/11	72	59	48	39	30	23	68	16
03/23/11	73	57	43	37	29	21	77	13
03/22/11	65	54	43	48	37	24	100	20
03/21/11	68	56	47	53	35	6	100	7
03/20/11	75	64	52	28	18	7	35	7
03/19/11	78	65	50	38	19	-2	50	4
03/18/11	85	71	55	39	33	26	52	11
03/17/11	88	72	55	40	34	28	52	11
03/16/11	87	70	55	38	34	26	52	10
03/15/11	85	70	55	39	33	28	48	13
03/14/11	84	68	53	36	31	25	45	11
03/13/11	86	68	52	35	27	19	44	9
03/12/11	83	67	52	33	26	20	41	9
03/11/11	85	68	52	30	22	16	37	7
03/10/11	88	69	55	33	22	6	37	4
03/09/11	82	63	46	34	23	17	45	8
03/08/11	71	59	49	38	27	17	62	12
03/07/11	72	62	52	42	33	21	57	18
03/06/11	79	63	50	31	23	14	37	8
03/05/11	78	63	53	26	16	8	32	6
03/04/11	79	64	49	41	25	5	69	5
03/03/11	78	63	48	40	34	26	66	15
03/02/11	79	61	45	39	33	25	70	10
03/01/11	77	60	49	39	31	24	64	15
TOTALS:	93	64	43	53	29	-2	100	4

**FCD of Maricopa County ALERT System
G149: Fountain Hills Fire Station Statistics – April 2011**

DeviceID	5952	5952	5952	5948	5948	5948	5951	5951
StatType	max	mean	min	max	mean	min	max	min
DataType	temp	temp	temp	dewpnt	dewpnt	dewpnt	rhumid	rhumid
Units	DegF	DegF	DegF	degF	degF	degF	rh%	rh%
04/30/11	81	71	62	26	9	-0	25	4
04/29/11	88	76	60	38	27	14	35	7
04/28/11	91	75	57	33	22	14	29	6
04/27/11	87	73	60	26	13	1	19	5
04/26/11	87	75	62	39	19	-6	41	3
04/25/11	84	73	57	39	33	23	48	11
04/24/11	83	73	60	45	37	27	55	13
04/23/11	86	74	60	39	32	23	33	14
04/22/11	88	75	58	38	27	18	42	7
04/21/11	89	77	61	45	36	19	50	7
04/20/11	88	75	58	44	36	29	52	13
04/19/11	86	75	63	45	39	33	46	15
04/18/11	91	77	60	41	32	23	43	9
04/17/11	95	80	61	41	31	25	39	9
04/16/11	95	78	62	39	21	10	28	5
04/15/11	90	72	57	28	19	9	30	5
04/14/11	81	68	50	28	19	6	39	6
04/13/11	82	68	50	36	27	12	57	8
04/12/11	82	67	51	39	30	22	61	10
04/11/11	81	63	48	40	28	18	71	9
04/10/11	67	52	38	41	35	30	100	26
04/09/11	57	45	41	48	40	34	100	51
04/08/11	71	62	55	40	36	28	51	20
04/07/11	80	69	57	54	40	23	84	15
04/06/11	82	69	60	56	33	19	83	10
04/05/11	87	72	55	27	16	6	28	4
04/04/11	84	70	58	38	15	0	35	4
04/03/11	84	76	67	40	34	27	35	12
04/02/11	93	79	60	36	31	24	34	10
04/01/11	100	81	65	40	26	14	37	4
TOTALS:	100	71	38	56	28	-6	100	3

FCD of Maricopa County ALERT System
G149: Fountain Hills Fire Station Statistics – May 2011

PointID	5952	5952	5952	5948	5948	5948	5951	5951
StatType	max	mean	min	max	mean	min	max	min
DataType	temp	temp	temp	dewpnt	dewpnt	dewpnt	rhumid	rhumid
Units	DegF	DegF	DegF	degF	degF	degF	rh%	rh%
05/31/11	95	80	58	33	23	16	32	7
05/30/11	84	72	59	30	23	17	31	8
05/29/11	88	79	68	40	34	21	31	13
05/28/11	98	87	71	44	36	32	34	10
05/27/11	98	84	64	38	28	21	28	8
05/26/11	97	83	62	36	25	14	31	5
05/25/11	96	79	60	35	25	16	34	6
05/24/11	87	75	60	37	27	20	32	10
05/23/11	90	79	62	34	27	20	32	9
05/22/11	92	80	62	39	30	20	37	9
05/21/11	91	78	60	41	33	27	46	10
05/20/11	85	73	56	39	35	31	50	15
05/19/11	76	65	50	48	36	30	87	18
05/18/11	74	66	58	57	44	37	87	29
05/17/11	84	71	62	42	30	19	38	14
05/16/11	87	75	63	38	30	15	39	10
05/15/11	91	79	64	39	28	21	37	8
05/14/11	93	82	65	38	28	18	30	6
05/13/11	100	85	65	37	26	17	33	5
05/12/11	93	78	58	35	31	25	37	10
05/11/11	84	70	52	35	30	28	48	13
05/10/11	74	65	56	35	28	20	38	14
05/09/11	78	70	64	41	31	17	41	10
05/08/11	93	81	63	37	27	15	32	6
05/07/11	96	82	61	31	19	7	27	4
05/06/11	98	82	60	31	19	9	22	4
05/05/11	98	81	60	24	14	6	21	4
05/04/11	96	80	64	27	13	-0	16	3
05/03/11	91	76	60	22	12	3	13	4
05/02/11	84	70	56	14	6	-2	14	4
05/01/11	78	67	55	13	5	-1	14	4
TOTALS:	100	77	50	57	26	-2	87	3

FCD of Maricopa County ALERT System
G149: Fountain Hills Fire Station Statistics – June 2011

PointID	5952	5952	5952	5948	5948	5948	5951	5951
StatType	max	mean	min	max	mean	min	max	min
DataType	temp	temp	temp	dewpnt	dewpnt	dewpnt	rhumid	rhumid
Units	DegF	DegF	DegF	degF	degF	degF	rh%	rh%
06/30/11	104	94	81	49	37	30	26	9
06/29/11	108	98	84	56	48	37	35	12
06/28/11	112	98	81	47	36	28	22	6
06/27/11	113	99	79	39	28	15	17	5
06/26/11	110	96	78	40	30	22	26	5
06/25/11	109	96	79	51	39	24	36	5
06/24/11	108	97	79	52	44	36	38	9
06/23/11	108	96	77	43	37	32	27	7
06/22/11	111	96	75	36	28	22	21	5
06/21/11	109	92	72	35	25	18	21	4
06/20/11	100	89	76	37	25	17	17	5
06/19/11	98	88	72	36	26	18	20	7
06/18/11	103	90	70	43	28	14	32	4
06/17/11	102	90	72	41	34	19	30	5
06/16/11	102	91	75	41	31	24	28	6
06/15/11	105	91	72	49	32	26	25	6
06/14/11	104	88	68	36	21	12	18	5
06/13/11	99	85	66	31	18	7	23	4
06/12/11	100	87	66	36	22	11	26	4
06/11/11	98	86	69	43	28	18	31	5
06/10/11	99	85	65	37	27	18	28	5
06/09/11	97	82	62	31	22	14	26	5
06/08/11	96	82	65	37	24	12	31	5
06/07/11	96	81	62	33	23	18	29	6
06/06/11	95	84	67	36	25	19	25	7
06/05/11	103	87	66	35	19	9	19	4
06/04/11	100	84	62	29	13	5	23	3
06/03/11	95	79	60	26	13	2	21	3
06/02/11	93	79	61	36	19	5	30	4
06/01/11	93	81	67	37	25	17	31	7
TOTALS:	113	89	60	56	28	2	38	3

FCD of Maricopa County ALERT System
G149: Fountain Hills Fire Station Statistics – July 2011

PointID	5952	5952	5952	5948	5948	5948	5951	5951
StatType	max	mean	min	max	mean	min	max	min
DataType	temp	temp	temp	dewpnt	dewpnt	dewpnt	rhumid	rhumid
Units	DegF	DegF	DegF	degF	degF	degF	rh%	rh%
07/31/11	108	94	76	75	61	51	92	17
07/30/11	108	94	83	64	58	51	52	17
07/29/11	104	92	85	66	58	52	53	20
07/28/11	109	94	81	60	54	48	45	14
07/27/11	105	95	82	61	50	44	43	13
07/26/11	103	94	80	69	56	45	64	16
07/25/11	100	87	73	75	65	54	100	23
07/24/11	100	90	71	78	64	59	100	27
07/23/11	104	94	86	68	59	54	44	21
07/22/11	105	97	86	58	45	35	32	9
07/21/11	107	96	84	65	54	38	51	11
07/20/11	107	98	86	65	56	50	43	17
07/19/11	108	96	84	60	55	49	42	16
07/18/11	109	95	84	61	56	47	44	14
07/17/11	110	97	80	59	39	28	29	7
07/16/11	108	92	72	40	28	17	27	4
07/15/11	100	87	69	42	30	16	33	5
07/14/11	100	88	70	41	27	17	30	5
07/13/11	101	91	76	47	31	21	34	6
07/12/11	101	93	83	65	55	33	55	12
07/11/11	98	88	72	75	61	54	100	24
07/10/11	104	90	79	66	60	54	63	21
07/09/11	108	96	81	67	55	48	53	15
07/08/11	108	96	86	62	56	49	44	15
07/07/11	106	96	86	65	60	54	48	19
07/06/11	103	90	80	71	63	52	70	25
07/05/11	106	92	81	75	63	56	77	23
07/04/11	104	91	79	76	64	56	92	23
07/03/11	111	95	78	75	57	46	92	14
07/02/11	115	98	81	49	39	28	21	8
07/01/11	110	95	76	39	29	22	24	5
TOTALS:	115	93	69	78	52	16	100	4

FCD of Maricopa County ALERT System
G149: Fountain Hills Fire Station Statistics – August 2011

PointID	5952	5952	5952	5948	5948	5948	5951	5951
StatType	max	mean	min	max	mean	min	max	min
DataType	temp	temp	temp	dewpnt	dewpnt	dewpnt	rhumid	rhumid
Units	DegF	DegF	DegF	degF	degF	degF	rh%	rh%
08/31/11	110	98	84	55	48	41	37	11
08/30/11	111	97	82	52	45	39	32	9
08/29/11	110	97	81	61	50	40	49	10
08/28/11	109	97	85	64	57	50	47	15
08/27/11	113	97	86	61	53	47	38	12
08/26/11	113	98	87	70	55	46	38	13
08/25/11	111	99	88	59	53	46	36	13
08/24/11	112	100	86	64	49	41	34	9
08/23/11	112	99	86	53	47	41	34	10
08/22/11	95	92	84	57	51	49	39	25
08/21/11	106	94	78	54	48	40	41	13
08/20/11	105	93	81	66	54	42	54	15
08/19/11	101	90	78	70	63	57	72	26
08/18/11	110	95	73	74	58	47	94	13
08/17/11	109	97	83	67	58	49	57	15
08/16/11	105	94	82	67	59	51	50	19
08/15/11	105	94	84	63	56	48	47	15
08/14/11	107	94	84	70	59	52	48	18
08/13/11	103	91	79	75	61	54	75	21
08/12/11	101	92	80	73	61	55	73	23
08/11/11	101	92	84	67	61	56	54	24
08/10/11	105	94	85	65	48	40	45	13
08/09/11	105	95	84	60	52	43	41	13
08/08/11	104	94	85	66	62	56	53	24
08/07/11	107	96	87	70	58	44	47	12
08/06/11	106	96	82	60	51	45	36	14
08/05/11	108	97	83	73	54	43	49	12
08/04/11	108	94	80	65	57	52	59	17
08/03/11	110	96	80	73	56	50	64	14
08/02/11	111	98	84	63	56	48	49	13
08/01/11	105	91	76	74	63	55	94	22
TOTALS:	113	95	73	75	55	39	94	9

Sensor 5952 down from 8/22 8:27 – 8/23 0:12. Sensor 5951 down from 8/22 8:27 – 8/23 4:12. Sensor 5948 down from 8/22 9:42 – 8/23 4:12.

FCD of Maricopa County ALERT System
G149: Fountain Hills Fire Station Statistics – September 2011

PointID	5952	5952	5952	5948	5948	5948	5951	5951
StatType	max	mean	min	max	mean	min	max	min
DataType	temp	temp	temp	dewpnt	dewpnt	dewpnt	rhumid	rhumid
Units	DegF	DegF	DegF	degF	degF	degF	rh%	rh%
09/30/11	103	89	76	47	42	37	32	11
09/29/11	99	86	69	47	44	40	45	14
09/28/11	98	85	72	51	46	38	45	14
09/27/11	99	86	75	52	36	27	33	10
09/26/11	97	84	67	41	34	26	31	10
09/25/11	101	90	78	48	37	30	25	8
09/24/11	106	91	76	37	31	23	21	6
09/23/11	106	90	76	38	29	17	24	4
09/22/11	105	88	74	41	34	28	27	7
09/21/11	105	87	72	40	30	22	21	6
09/20/11	102	85	71	42	30	20	31	5
09/19/11	101	86	72	44	36	32	33	9
09/18/11	98	84	71	44	36	29	36	9
09/17/11	95	84	73	64	45	34	45	11
09/16/11	96	84	71	56	50	42	57	18
09/15/11	95	83	72	61	52	40	68	18
09/14/11	92	80	69	68	58	51	95	27
09/13/11	97	82	69	70	54	45	95	20
09/12/11	98	85	76	61	54	48	57	20
09/11/11	96	84	72	61	55	49	67	23
09/10/11	100	84	72	68	55	48	79	18
09/09/11	96	88	79	60	48	40	49	15
09/08/11	108	95	84	56	49	40	36	11
09/07/11	106	95	84	60	54	44	45	13
09/06/11	105	93	84	61	57	53	47	20
09/05/11	103	96	89	58	54	45	34	19
09/04/11	110	95	77	52	45	39	39	9
09/03/11	106	93	79	54	47	39	39	11
09/02/11	104	93	84	65	55	37	51	14
09/01/11	110	98	84	55	49	44	34	11
TOTALS:	110	88	67	70	45	17	95	4

FCD of Maricopa County ALERT System G&F Woolsey Peak Weather Statistics – October 2010

DeviceID	5062	5062	5062	5064	5064	5064	5061	5061
StatType	max	mean	min	max	mean	min	max	min
DataType	temp	temp	temp	dewpnt	dewpnt	dewpnt	rhumid	rhumid
Units	DegF	DegF	DegF	degF	degF	degF	rh%	rh%

Daily Sensor Statistics

10/31/10	76	68	60	39	34	24	43	14
10/30/10	79	73	67	50	40	33	40	21
10/29/10	86	78	71	36	33	29	24	14
10/28/10	88	74	65	41	29	19	22	15
10/27/10	76	68	61	35	26	15	27	11
10/26/10	77	69	62	48	39	24	58	18
10/25/10	76	69	64	59	48	36	82	28
10/24/10	78	70	65	50	47	43	56	31
10/23/10	74	68	62	54	50	45	76	38
10/22/10	74	67	62	48	45	41	60	33
10/21/10	71	63	57	52	47	42	79	41
10/20/10	70	63	58	58	51	43	92	43
10/19/10	79	71	66	58	53	43	74	30
10/18/10	82	74	68	57	52	47	63	33
10/17/10	86	79	73	57	50	45	54	26
10/16/10	90	81	74	57	46	41	49	20
10/15/10	91	81	75	53	47	42	43	20
10/14/10	96	87	80	48	40	33	27	11
10/13/10	95	88	78	41	36	32	24	11
10/12/10	91	84	77	40	36	31	24	14
10/11/10	92	82	74	39	35	32	28	12
10/10/10	89	80	72	39	35	31	29	13
10/09/10	88	78	69	37	31	25	30	10
10/08/10	84	74	66	43	35	28	38	13
10/07/10	81	71	63	45	39	34	45	23
10/06/10	81	73	67	51	38	23	45	15
10/05/10	79	73	66	61	45	30	61	22
10/04/10	91	82	72	66	53	48	68	27
10/03/10	96	86	79	57	50	43	43	17
10/02/10	98	88	82	58	51	48	42	21
10/01/10	101	92	86	58	53	49	39	20
Summary:	101	76	57	66	42	15	92	10

Sensor 5061 down 10/12 2245 to 10/13 0600. Sensors 5062 and 5064 down most of 10/12 1045 to 10/13 1045.

FCD of Maricopa County ALERT System G&F Woolsey Peak Weather Statistics – November 2010

DeviceID	5062	5062	5062	5064	5064	5064	5061	5061
StatType	max	mean	min	max	mean	min	max	min
DataType	temp	temp	temp	dewpnt	dewpnt	dewpnt	rhumid	rhumid
Units	DegF	DegF	DegF	degF	degF	degF	rh%	rh%

Daily Sensor Statistics

11/30/10	54	48	40	15	11	9	29	16
11/29/10	50	46	41	19	11	8	33	17
11/28/10	57	51	47	37	24	12	64	16
11/27/10	62	55	47	12	6	-2	16	8
11/26/10	60	51	43	5	-0	-4	13	7
11/25/10	56	49	42	32	17	2	52	12
11/24/10	58	52	49	38	34	28	62	39
11/23/10	57	52	47	30	27	25	48	30
11/22/10	59	52	48	35	28	24	49	30
11/21/10	64	59	55	57	46	35	89	38
11/20/10	67	63	58	50	40	27	68	23
11/19/10	72	67	64	28	25	20	23	15
11/18/10	76	67	59	31	24	19	32	11
11/17/10	75	67	61	44	36	30	46	23
11/16/10	74	67	59	42	32	27	38	17
11/15/10	74	66	60	34	30	26	31	21
11/14/10	70	63	57	28	21	17	25	14
11/13/10	71	62	55	24	16	11	22	9
11/12/10	68	59	52	26	19	15	26	12
11/11/10	67	60	52	40	25	17	53	13
11/10/10	66	60	53	32	20	16	34	15
11/09/10	66	59	53	28	22	19	32	17
11/08/10	72	68	61	47	39	23	48	22
11/07/10	80	74	68	47	34	28	36	18
11/06/10	84	76	70	34	28	10	21	11
11/05/10	86	76	69	33	28	23	23	11
11/04/10	84	78	72	39	32	30	23	14
11/03/10	87	79	72	32	28	24	19	10
11/02/10	85	76	67	31	25	21	21	9
11/01/10	81	72	64	34	31	26	28	15
Summary:	87	62	40	57	25	-4	89	7

FCD of Maricopa County ALERT System

G&F Woolsey Peak Weather Statistics – December 2010

DeviceID	5062	5062	5062	5064	5064	5064	5061	5061
StatType	max	mean	min	max	mean	min	max	min
DataType	temp	temp	temp	dewpnt	dewpnt	dewpnt	rhumid	rhumid
Units	DegF	DegF	DegF	degF	degF	degF	rh%	rh%

Daily Sensor Statistics

12/31/10	43	39	34	21	11	3	46	20
12/30/10	50	43	39	49	22	6	98	19
12/29/10	55	51	46	50	39	31	100	41
12/28/10	57	54	49	37	33	27	57	32
12/27/10	60	55	50	42	38	35	65	46
12/26/10	63	57	52	45	39	30	64	30
12/25/10	67	60	53	43	36	29	61	27
12/24/10	60	54	49	45	42	35	82	50
12/23/10	54	52	48	50	44	37	100	60
12/22/10	64	58	48	57	48	40	100	48
12/21/10	62	60	55	51	46	40	80	45
12/20/10	68	64	62	45	41	35	55	36
12/19/10	68	63	58	48	43	36	62	35
12/18/10	64	60	55	47	44	41	66	49
12/17/10	57	53	49	51	46	39	100	59
12/16/10	63	56	52	50	44	38	91	47
12/15/10	67	64	62	48	38	30	62	25
12/14/10	71	67	59	33	28	21	30	18
12/13/10	72	68	62	32	30	25	29	17
12/12/10	74	67	61	36	31	27	34	20
12/11/10	71	64	57	37	33	28	39	23
12/10/10	69	65	59	37	29	23	35	18
12/09/10	72	65	56	32	21	16	24	12
12/08/10	69	63	57	30	22	18	29	13
12/07/10	68	63	58	38	29	23	38	18
12/06/10	74	68	60	33	22	14	27	11
12/05/10	70	66	60	23	17	9	19	10
12/04/10	68	65	60	19	14	3	16	7
12/03/10	69	65	60	17	11	3	16	7
12/02/10	67	62	53	16	10	5	20	8
12/01/10	64	56	48	12	9	4	19	8
Summary:	74	60	34	57	31	3	100	7

FCD of Maricopa County ALERT System G&F Woolsey Peak Weather Statistics – January 2011

DeviceID	5062	5062	5062	5064	5064	5064	5061	5061
StatType	max	mean	min	max	mean	min	max	min
DataType	temp	temp	temp	dewpnt	dewpnt	dewpnt	rhumid	rhumid
Units	DegF	DegF	DegF	degF	degF	degF	rh%	rh%

Daily Sensor Statistics

01/31/11	60	54	49	36	30	18	62	21
01/30/11	68	60	52	36	23	14	53	14
01/29/11	68	62	55	22	17	10	21	10
01/28/11	69	61	54	27	16	12	27	12
01/27/11	67	59	53	23	18	9	27	10
01/26/11	67	58	52	25	19	12	25	13
01/25/11	65	57	52	17	12	8	18	12
01/24/11	64	58	50	19	14	8	21	12
01/23/11	67	59	51	28	16	8	30	9
01/22/11	67	60	55	27	21	16	25	16
01/21/11	64	58	51	22	16	11	23	12
01/20/11	66	59	53	29	22	17	32	16
01/19/11	72	66	58	42	34	23	45	20
01/18/11	72	67	62	42	36	28	42	21
01/17/11	72	66	61	43	38	33	41	31
01/16/11	69	62	56	35	30	25	36	22
01/15/11	69	62	55	33	28	26	36	20
01/14/11	68	60	53	34	29	22	40	22
01/13/11	64	58	51	31	27	21	42	24
01/12/11	61	56	50	25	20	16	28	20
01/11/11	56	51	45	22	19	14	36	21
01/10/11	55	51	47	44	36	14	85	22
01/09/11	57	53	50	41	35	27	64	33
01/08/11	57	52	45	30	24	19	51	27
01/07/11	58	53	46	29	25	20	45	27
01/06/11	59	53	48	28	21	11	44	14
01/05/11	55	50	44	34	27	20	60	24
01/04/11	52	47	42	35	31	28	69	43
01/03/11	52	47	43	31	22	13	56	28
01/02/11	49	42	36	21	14	6	38	20
01/01/11	41	36	31	17	10	6	42	24
Summary:	72	56	31	44	24	6	85	9

FCD of Maricopa County ALERT System G&F Woolsey Peak Weather Statistics – February 2011

DeviceID	5062	5062	5062	5064	5064	5064	5061	5061
StatType	max	mean	min	max	mean	min	max	min
DataType	temp	temp	temp	dewpnt	dewpnt	dewpnt	rhumid	rhumid
Units	DegF	DegF	DegF	degF	degF	degF	rh%	rh%

Daily Sensor Statistics

02/28/11	62	51	42	32	27	22	59	26
02/27/11	53	45	40	41	31	24	100	36
02/26/11	60	53	40	50	34	26	100	29
02/25/11	64	56	49	36	31	26	57	24
02/24/11	60	53	48	36	32	29	61	32
02/23/11	61	55	49	35	27	17	49	22
02/22/11	62	53	48	37	25	18	56	20
02/21/11	55	49	42	34	29	23	71	32
02/20/11	55	49	44	48	37	24	100	31
02/19/11	63	55	47	54	42	31	100	35
02/18/11	62	58	53	38	34	30	57	30
02/17/11	65	59	52	39	35	30	56	31
02/16/11	71	65	60	44	36	26	49	24
02/15/11	75	66	56	30	19	11	27	11
02/14/11	76	67	60	16	9	3	11	5
02/13/11	75	65	55	17	7	-7	14	4
02/12/11	74	62	55	17	8	3	14	7
02/11/11	68	57	48	12	6	0	16	7
02/10/11	60	51	44	10	4	0	16	8
02/09/11	61	53	47	17	10	1	25	8
02/08/11	65	59	52	25	17	6	30	9
02/07/11	69	61	53	20	17	13	24	12
02/06/11	70	61	53	22	18	14	23	11
02/05/11	63	53	43	25	11	1	24	12
02/04/11	54	43	32	5	-4	-15	15	6
02/03/11	45	35	28	-6	-9	-14	19	7
02/02/11	41	33	28	-4	-8	-18	18	6
02/01/11	58	52	37	21	13	-9	29	8
Summary:	76	54	28	54	19	-18	100	4

FCD of Maricopa County ALERT System
G150: G&F Woolsey Peak Weather Statistics – March 2011

PointID	5062	5062	5062	5064	5064	5064	5061	5061
StatType	max	mean	min	max	mean	min	max	min
DataType	temp	temp	temp	dewpnt	dewpnt	dewpnt	rhumid	rhumid
Units	DegF	DegF	DegF	degF	degF	degF	rh%	rh%
03/31/11	93	80	71	34	30	23	24	8
03/30/11	85	76	67	33	24	17	20	11
03/29/11	82	73	65	34	26	17	30	9
03/28/11	78	68	60	40	36	29	46	18
03/27/11	73	61	50	39	36	32	64	23
03/26/11	68	61	56	41	35	30	54	24
03/25/11	68	59	52	41	32	20	52	22
03/24/11	67	60	54	33	24	9	45	10
03/23/11	70	60	51	34	26	20	51	14
03/22/11	63	54	45	39	32	23	71	22
03/21/11	64	55	50	51	38	17	100	14
03/20/11	74	67	62	19	11	-1	17	5
03/19/11	71	66	63	25	10	-8	19	4
03/18/11	81	72	62	30	24	-2	21	5
03/17/11	83	76	69	37	33	27	29	14
03/16/11	87	78	70	38	32	28	25	11
03/15/11	84	75	67	36	32	30	28	15
03/14/11	83	74	67	33	28	24	22	12
03/13/11	81	72	62	29	25	19	27	11
03/12/11	81	73	65	26	22	18	19	10
03/11/11	83	75	67	32	22	13	23	8
03/10/11	82	72	63	31	22	15	24	8
03/09/11	78	65	54	28	20	14	25	9
03/08/11	67	59	53	35	19	11	44	12
03/07/11	69	62	56	46	37	29	65	24
03/06/11	76	68	59	35	19	7	31	9
03/05/11	74	65	56	16	12	6	17	7
03/04/11	76	67	60	37	26	11	39	9
03/03/11	76	67	61	39	32	22	39	20
03/02/11	74	64	56	38	31	25	46	18
03/01/11	69	60	52	38	32	25	49	28
TOTALS:	93	67	45	51	27	-8	100	4

**FCD of Maricopa County ALERT System
G150: G&F Woolsey Peak Weather Statistics – April 2011**

DeviceID	5062	5062	5062	5064	5064	5064	5061	5061
StatType	max	mean	min	max	mean	min	max	min
DataType	temp	temp	temp	dewpnt	dewpnt	dewpnt	rhumid	rhumid
Units	DegF	DegF	DegF	degF	degF	degF	rh%	rh%
04/30/11	74	68	60	18	4	-5	11	4
04/29/11	88	77	67	34	27	12	27	7
04/28/11	91	80	69	35	19	14	20	7
04/27/11	84	73	61	16	12	4	13	6
04/26/11	83	74	64	42	22	0	42	4
04/25/11	85	73	63	39	32	23	40	11
04/24/11	79	71	65	45	39	28	46	16
04/23/11	82	74	65	43	36	30	43	20
04/22/11	85	75	67	35	28	21	29	8
04/21/11	86	76	67	46	37	27	47	12
04/20/11	86	77	67	43	37	31	39	13
04/19/11	83	74	66	45	40	33	46	17
04/18/11	87	77	70	41	32	25	34	12
04/17/11	93	84	74	35	28	23	23	8
04/16/11	94	81	71	29	22	14	14	6
04/15/11	85	73	62	23	16	11	21	6
04/14/11	75	66	56	29	15	7	27	7
04/13/11	79	70	63	33	24	9	28	7
04/12/11	79	71	62	29	23	17	25	9
04/11/11	75	64	52	32	26	21	43	13
04/10/11	64	53	42	41	34	26	96	25
04/09/11	53	46	41	43	40	33	100	55
04/08/11	60	53	42	50	37	25	100	25
04/07/11	79	68	60	47	36	22	59	12
04/06/11	81	74	68	43	27	21	32	12
04/05/11	85	74	64	20	13	8	13	5
04/04/11	81	70	59	34	15	5	25	5
04/03/11	81	73	65	42	35	28	45	14
04/02/11	91	83	74	38	31	26	25	11
04/01/11	99	85	73	35	28	24	21	7
TOTALS:	99	72	41	50	27	-5	100	4

FCD of Maricopa County ALERT System
G150: G&F Woolsey Peak Weather Statistics – May 2011

PointID	5062	5062	5062	5064	5064	5064	5061	5061
StatType	max	mean	min	max	mean	min	max	min
DataType	temp	temp	temp	dewpnt	dewpnt	dewpnt	rhumid	rhumid
Units	DegF	DegF	DegF	degF	degF	degF	rh%	rh%
05/31/11	91	81	71	24	14	7	15	5
05/30/11	84	72	60	28	19	10	25	6
05/29/11	80	72	64	40	32	22	36	16
05/28/11	97	85	77	42	37	31	25	10
05/27/11	98	86	72	40	32	25	23	9
05/26/11	93	85	76	33	23	10	19	4
05/25/11	94	84	71	26	20	10	15	4
05/24/11	86	75	64	36	27	19	31	9
05/23/11	86	76	67	35	29	23	29	11
05/22/11	91	81	73	35	28	17	20	7
05/21/11	91	81	72	35	30	24	24	9
05/20/11	84	74	64	41	35	30	43	14
05/19/11	76	65	53	37	32	28	49	16
05/18/11	74	65	56	47	38	30	48	29
05/17/11	76	68	57	44	33	21	43	17
05/16/11	78	72	64	32	23	14	23	7
05/15/11	85	79	69	36	26	20	26	9
05/14/11	90	81	74	38	31	26	25	9
05/13/11	96	86	78	30	26	22	16	7
05/12/11	91	81	71	32	27	23	20	9
05/11/11	84	73	62	38	31	27	38	12
05/10/11	73	64	55	35	30	23	43	14
05/09/11	73	65	57	41	32	22	54	14
05/08/11	88	78	67	40	32	26	37	11
05/07/11	95	86	76	32	15	12	18	5
05/06/11	96	88	79	23	16	10	10	4
05/05/11	96	87	76	20	11	2	8	4
05/04/11	93	83	73	15	7	1	9	3
05/03/11	90	78	65	16	9	4	9	4
05/02/11	81	70	59	11	7	3	12	5
05/01/11	75	66	56	11	6	-2	13	5
TOTALS:	98	77	53	47	25	-2	54	3

Sensors 5062, 5064, 5061 down from 5/15 15:25 – 5/16 8:40.

FCD of Maricopa County ALERT System
G150: G&F Woolsey Peak Weather Statistics - June 2011

PointID	5062	5062	5062	5064	5064	5064	5061	5061
StatType	max	mean	min	max	mean	min	max	min
DataType	temp	temp	temp	dewpnt	dewpnt	dewpnt	rhumid	rhumid
Units	DegF	DegF	DegF	degF	degF	degF	rh%	rh%
06/30/11	103	92	79	39	32	14	23	5
06/29/11	107	97	84	57	48	35	39	11
06/28/11	108	100	92	52	41	31	23	9
06/27/11	111	102	93	36	23	15	11	4
06/26/11	108	99	91	44	27	20	18	5
06/25/11	107	97	88	52	39	30	29	7
06/24/11	106	96	86	52	45	39	30	11
06/23/11	106	97	91	49	40	35	24	10
06/22/11	108	99	92	39	31	24	14	5
06/21/11	107	96	85	29	24	18	11	5
06/20/11	98	90	79	44	28	18	25	5
06/19/11	96	88	78	41	30	22	19	9
06/18/11	99	90	81	41	29	15	23	5
06/17/11	100	89	79	50	36	26	36	7
06/16/11	102	90	82	40	33	24	22	6
06/15/11	105	95	84	44	35	26	21	6
06/14/11	103	92	83	39	31	17	20	5
06/13/11	98	87	76	28	18	6	13	4
06/12/11	98	86	79	30	24	13	15	5
06/11/11	99	87	75	33	23	10	16	4
06/10/11	97	88	81	34	29	20	17	6
06/09/11	95	84	75	41	31	23	28	7
06/08/11	94	82	75	37	28	17	23	7
06/07/11	93	84	74	32	24	16	18	7
06/06/11	90	83	76	34	22	12	18	6
06/05/11	102	90	80	21	7	-8	7	2
06/04/11	97	85	74	10	4	-8	7	2
06/03/11	93	83	73	16	5	-5	7	3
06/02/11	90	80	71	31	18	2	20	4
06/01/11	91	83	77	30	19	3	16	4
TOTALS:	111	90	71	57	28	-8	39	2

FCD of Maricopa County ALERT System
G150: G&F Woolsey Peak Weather Statistics – July 2011

PointID	5062	5062	5062	5064	5064	5064	5061	5061
StatType	max	mean	min	max	mean	min	max	min
DataType	temp	temp	temp	dewpnt	dewpnt	dewpnt	rhumid	rhumid
Units	DegF	DegF	DegF	degF	degF	degF	rh%	rh%
07/31/11	103	92	81	72	62	55	66	23
07/30/11	105	95	85	70	56	51	54	18
07/29/11	105	95	86	62	52	45	34	18
07/28/11	105	94	82	56	50	42	39	14
07/27/11	103	92	81	60	54	46	49	16
07/26/11	103	94	87	54	50	47	31	17
07/25/11	99	88	78	76	60	49	91	21
07/24/11	97	88	80	72	62	58	64	30
07/23/11	100	90	81	70	61	53	61	25
07/22/11	103	93	85	62	53	38	45	14
07/21/11	105	96	87	59	46	38	34	11
07/20/11	107	96	86	61	52	42	43	13
07/19/11	105	96	88	59	54	49	37	18
07/18/11	108	97	89	60	46	32	32	10
07/17/11	105	96	86	37	28	18	12	6
07/16/11	103	92	84	42	32	19	21	6
07/15/11	100	88	76	49	35	23	34	7
07/14/11	97	87	79	47	29	18	27	6
07/13/11	100	89	81	48	27	12	20	5
07/12/11	101	91	84	54	37	29	32	10
07/11/11	100	91	81	65	58	51	56	23
07/10/11	100	91	82	67	58	48	49	20
07/09/11	105	96	88	62	54	49	41	16
07/08/11	104	96	87	65	58	52	45	20
07/07/11	100	91	81	72	61	55	62	25
07/06/11	97	85	72	72	65	58	97	29
07/05/11	103	89	70	72	64	58	100	25
07/04/11	98	87	75	75	65	58	95	30
07/03/11	105	93	84	70	58	44	52	14
07/02/11	115	103	93	46	29	14	14	5
07/01/11	108	97	86	22	17	11	8	4
TOTALS:	115	93	70	76	49	11	100	4

FCD of Maricopa County ALERT System
G150: G&F Woolsey Peak Weather Statistics – August 2011

PointID	5062	5062	5062	5064	5064	5064	5061	5061
StatType	max	mean	min	max	mean	min	max	min
DataType	temp	temp	temp	dewpnt	dewpnt	dewpnt	rhumid	rhumid
Units	DegF	DegF	DegF	degF	degF	degF	rh%	rh%
08/31/11	108	100	93	53	41	29	25	9
08/30/11	108	99	91	56	51	46	30	14
08/29/11	108	98	89	68	53	39	48	10
08/28/11	101	92	79	66	59	46	66	23
08/27/11	110	97	79	73	57	49	66	15
08/26/11	111	99	91	65	55	47	36	13
08/25/11	109	99	89	62	54	47	38	14
08/24/11	110	102	95	62	45	38	32	9
08/23/11	111	102	95	44	40	33	16	9
08/22/11	110	100	91	46	41	36	17	10
08/21/11	105	96	86	46	37	26	20	9
08/20/11	103	94	86	46	40	26	25	9
08/19/11	105	92	81	62	54	34	52	12
08/18/11	108	98	84	69	54	44	49	14
08/17/11	108	98	90	62	55	49	39	16
08/16/11	103	93	84	64	55	47	45	16
08/15/11	103	95	88	63	50	39	39	16
08/14/11	106	96	88	57	50	45	29	16
08/13/11	103	94	87	55	51	46	32	18
08/12/11	98	90	85	62	54	37	46	17
08/11/11	98	88	79	69	63	57	72	27
08/10/11	103	92	84	61	47	26	46	9
08/09/11	103	95	90	51	40	28	23	10
08/08/11	102	92	84	66	60	51	54	23
08/07/11	104	93	84	71	63	54	54	21
08/06/11	105	95	86	65	55	30	45	11
08/05/11	106	97	86	63	50	27	43	8
08/04/11	106	97	88	64	57	48	45	16
08/03/11	110	100	92	62	53	45	33	12
08/02/11	110	99	89	63	56	47	39	15
08/01/11	105	93	81	67	61	55	62	21
TOTALS:	111	96	79	73	52	26	72	8

FCD of Maricopa County ALERT System
G150: G&F Woolsey Peak Weather Statistics – September 2011

PointID	5062	5062	5062	5064	5064	5064	5061	5061
StatType	max	mean	min	max	mean	min	max	min
DataType	temp	temp	temp	dewpnt	dewpnt	dewpnt	rhumid	rhumid
Units	DegF	DegF	DegF	degF	degF	degF	rh%	rh%
09/30/11	100	91	83	46	40	37	27	11
09/29/11	98	89	82	49	43	36	30	14
09/28/11	97	88	81	49	43	39	29	14
09/27/11	98	89	81	44	33	25	22	9
09/26/11	96	86	76	43	33	27	26	9
09/25/11	96	88	80	51	38	26	34	9
09/24/11	103	94	88	44	33	28	16	8
09/23/11	104	95	86	37	31	26	14	7
09/22/11	103	94	82	39	29	21	18	7
09/21/11	103	93	84	31	26	20	12	6
09/20/11	103	93	84	39	29	20	19	5
09/19/11	100	90	83	40	34	27	21	8
09/18/11	98	88	80	49	39	31	32	11
09/17/11	92	83	74	51	45	40	39	17
09/16/11	94	85	78	55	49	40	41	15
09/15/11	93	84	74	51	45	36	44	14
09/14/11	91	79	67	62	56	48	78	29
09/13/11	92	78	71	67	56	50	86	27
09/12/11	97	86	75	65	54	46	63	19
09/11/11	95	84	76	61	54	50	50	25
09/10/11	98	86	76	59	51	38	52	14
09/09/11	97	90	80	62	47	37	52	12
09/08/11	106	97	86	48	36	29	24	7
09/07/11	104	94	83	56	48	37	38	11
09/06/11	101	90	81	61	56	51	49	21
09/05/11	100	91	84	67	60	52	51	23
09/04/11	107	98	92	57	45	38	29	12
09/03/11	105	96	89	61	50	43	36	14
09/02/11	100	91	83	68	57	44	61	16
09/01/11	108	99	88	52	38	30	28	8
TOTALS:	108	90	67	68	43	20	86	5

FCD of Maricopa County ALERT System
Gateway Community College Station Weather Statistics – October 2010

DeviceID	4507	4507	4507	4504	4504	4504	4506	4506
StatType	max	mean	min	max	mean	min	max	min
DataType	temp	temp	temp	dewpnt	dewpnt	dewpnt	rhumid	rhumid
Units	DegF	DegF	DegF	degF	degF	degF	rh%	rh%

Daily Sensor Statistics

10/31/10	79	65	53	42	36	29	61	18
10/30/10	84	70	57	44	39	35	53	18
10/29/10	91	73	58	43	37	32	51	15
10/28/10	88	71	53	37	32	26	45	15
10/27/10	79	69	54	42	34	25	59	17
10/26/10	79	69	60	54	44	34	78	34
10/25/10	76	68	61	58	52	48	67	44
10/24/10	81	69	60	53	50	46	73	32
10/23/10	78	67	57	54	49	46	81	37
10/22/10	75	65	59	54	50	46	83	39
10/21/10	74	64	57	58	52	47	98	45
10/20/10	73	68	62	61	54	50	83	52
10/19/10	88	76	67	59	53	46	72	29
10/18/10	88	78	70	59	53	49	59	30
10/17/10	90	80	70	59	54	50	54	32
10/16/10	93	80	69	55	52	48	57	25
10/15/10	93	81	69	54	51	43	55	24
10/14/10	101	88	78	50	45	40	32	15
10/13/10	98	84	67	52	47	43	58	18
10/12/10	97	81	67	53	46	43	49	18
10/11/10	94	79	66	49	45	41	51	18
10/10/10	93	78	62	49	45	41	62	18
10/09/10	94	75	60	48	44	39	61	17
10/08/10	88	74	61	51	45	37	68	20
10/07/10	88	75	63	54	46	39	52	27
10/06/10	91	76	65	64	57	42	92	30
10/05/10	88	73	64	68	61	55	99	40
10/04/10	97	82	74	61	55	51	62	26
10/03/10	100	86	75	59	56	51	56	22
10/02/10	101	89	78	62	57	53	53	23
10/01/10	109	93	81	59	54	48	38	16
Summary:	109	76	53	68	48	25	99	15

Sensor 4506 down 10/26 0742-1342. Sensor 4507 down 10/26 0742 to 10/27 0527. Sensor 4504 down 10/26 0312 to 10/27 0612.

FCD of Maricopa County ALERT System

Gateway Community College Station Weather Statistics – November 2010

DeviceID	4507	4507	4507	4504	4504	4504	4506	4506
StatType	max	mean	min	max	mean	min	max	min
DataType	temp	temp	temp	dewpnt	dewpnt	dewpnt	rhumid	rhumid
Units	DegF	DegF	DegF	degF	degF	degF	rh%	rh%

Daily Sensor Statistics

11/30/10								
11/29/10								
11/28/10								
11/27/10								
11/26/10								
11/25/10								
11/24/10								
11/23/10		T						
11/22/10		E				C		
11/21/10		M				O		
11/20/10		P		O		M		
11/19/10		O		U		M		
11/18/10		R		T		I		
11/17/10		A				S		
11/16/10		R		O		S		
11/15/10		I		F		I		
11/14/10		L				O		
11/13/10		Y				N		
11/12/10								
11/11/10								
11/10/10								
11/09/10								
11/08/10								
11/07/10								
11/06/10								
11/05/10								
11/04/10								
11/03/10								
11/02/10								
11/01/10	60	54	53	40	35	30	59	34
Summary:	60	54	53	40	35	30	59	34

All sensors not available 11/1 0710 to 11/30 2400.

FCD of Maricopa County ALERT System
G151: Gateway Community College Station Statistics – December 2010

All sensors not available 12/1 0000 to 12/31 2400 due to site being relocated.

FCD of Maricopa County ALERT System
Gateway Community College Station Weather Statistics – January 2011

DeviceID	4507	4507	4507	4504	4504	4504	4506	4506
StatType	max	mean	min	max	mean	min	max	min
DataType	temp	temp	temp	dewpnt	dewpnt	dewpnt	rhumid	rhumid
Units	DegF	DegF	DegF	degF	degF	degF	rh%	rh%

Daily Sensor Statistics

01/31/11	67	57	49	42	34	25	71	25
01/30/11	76	60	46	31	20	12	38	8
01/29/11	74	58	45	24	19	9	40	7
01/28/11	77	59	45	27	17	-1	43	4
01/27/11	78	63	52	25	17	4	34	5
01/26/11	76	59	43	26	20	16	44	10
01/25/11	73	58	44	24	14	3	40	6
01/24/11	73	56	42	24	18	8	47	7
01/23/11	76	61	48	31	15	1	50	5
01/22/11	73	58	44	29	23	15	48	10
01/21/11	72	57	43	28	19	6	49	7
01/20/11	76	60	48	41	26	12	67	8
01/19/11	76	64	55	40	37	32	52	21
01/18/11	--	--	--	--	--	--	--	--
01/17/11	--	--	--	--	--	--	--	--
01/16/11	--	--	--	--	--	--	--	--
01/15/11	--	--	--	--	--	--	--	--
01/14/11	--	--	--	--	--	--	--	--
01/13/11	--	--	--	--	--	--	--	--
01/12/11	--	--	--	--	--	--	--	--
01/11/11	--	--	--	--	--	--	--	--
01/10/11	--	--	--	--	--	--	--	--
01/09/11	--	--	--	--	--	--	--	--
01/08/11	--	--	--	--	--	--	--	--
01/07/11	--	--	--	--	--	--	--	--
01/06/11	--	--	--	--	--	--	--	--
01/05/11	--	--	--	--	--	--	--	--
01/04/11	--	--	--	--	--	--	--	--
01/03/11	--	--	--	--	--	--	--	--
01/02/11	--	--	--	--	--	--	--	--
01/01/11	--	--	--	--	--	--	--	--
Summary:	78	59	42	42	22	-1	71	4

No data all sensors 1/1 to 1/19 0915 due to site being relocated.

FCD of Maricopa County ALERT System
Gateway Community College Weather Statistics – February 2011

DeviceID	4507	4507	4507	4504	4504	4504	4506	4506
StatType	max	mean	min	max	mean	min	max	min
DataType	temp	temp	temp	dewpnt	dewpnt	dewpnt	rhumid	rhumid
Units	DegF	DegF	DegF	degF	degF	degF	rh%	rh%

Daily Sensor Statistics

02/28/11	74	55	40	35	29	23	80	16
02/27/11	58	49	41	45	34	24	100	26
02/26/11	67	57	45	48	30	20	100	16
02/25/11	71	57	46	36	32	26	64	20
02/24/11	67	56	46	36	33	29	68	25
02/23/11	67	55	43	36	31	23	74	20
02/22/11	70	56	44	39	32	24	75	19
02/21/11	67	53	40	40	31	19	97	16
02/20/11	60	51	45	52	42	27	98	30
02/19/11	74	59	50	59	42	30	98	25
02/18/11	70	62	53	41	36	30	58	24
02/17/11	76	65	56	43	37	34	49	24
02/16/11	77	65	53	43	29	20	40	17
02/15/11	84	65	48	28	16	-1	34	4
02/14/11	86	65	50	23	10	-13	24	2
02/13/11	84	64	45	22	9	-18	30	2
02/12/11	85	63	43	19	7	-22	34	1
02/11/11	81	59	40	18	3	-15	39	2
02/10/11	71	55	40	14	2	-15	29	3
02/09/11	73	57	43	21	5	-13	38	3
02/08/11	72	58	48	22	17	8	32	7
02/07/11	75	59	43	24	18	7	41	7
02/06/11	72	54	38	22	17	7	49	7
02/05/11	65	49	37	19	11	2	37	8
02/04/11	57	43	30	12	1	-11	31	5
02/03/11	52	40	28	2	-9	-26	27	3
02/02/11	48	39	33	2	-9	-19	19	5
02/01/11	65	52	41	36	17	-10	73	6
Summary:	86	56	28	59	20	-26	100	1

FCD of Maricopa County ALERT System
G151: Gateway Community College Station Statistics – March 2011

PointID	4507	4507	4507	4504	4504	4504	4506	4506
StatType	max	mean	min	max	mean	min	max	min
DataType	temp	temp	temp	dewpnt	dewpnt	dewpnt	rhumid	rhumid
Units	DegF	DegF	DegF	degF	degF	degF	rh%	rh%
03/31/11	95	80	62	39	33	27	41	9
03/30/11	90	75	58	35	28	21	38	9
03/29/11	87	73	59	40	33	24	48	10
03/28/11	83	69	55	40	36	30	50	16
03/27/11	80	66	53	38	35	29	57	16
03/26/11	76	65	53	42	36	29	61	18
03/25/11	72	63	49	40	31	19	50	18
03/24/11	74	64	55	36	28	20	48	14
03/23/11	76	62	46	37	29	15	68	10
03/22/11	71	58	48	49	37	22	99	17
03/21/11	69	60	51	52	36	9	93	8
03/20/11	82	68	57	24	16	1	25	5
03/19/11	80	69	56	32	16	-6	39	3
03/18/11	89	75	62	39	32	24	42	11
03/17/11	91	76	63	40	33	29	35	11
03/16/11	92	76	60	37	33	26	41	9
03/15/11	87	73	60	37	33	28	39	11
03/14/11	86	72	59	37	30	24	41	10
03/13/11	89	72	56	33	28	20	36	8
03/12/11	88	72	58	33	25	20	30	8
03/11/11	89	71	55	35	24	12	40	5
03/10/11	91	71	53	35	24	10	50	5
03/09/11	84	66	49	31	24	16	47	7
03/08/11	76	63	55	37	24	12	50	9
03/07/11	74	67	60	47	35	27	56	17
03/06/11	82	66	52	34	24	12	48	7
03/05/11	84	66	49	33	16	3	40	4
03/04/11	86	67	51	40	25	3	61	5
03/03/11	81	67	55	42	35	24	49	12
03/02/11	81	64	50	42	33	18	67	9
03/01/11	81	62	46	39	33	23	69	12
TOTALS:	95	68	46	52	29	-6	99	3

**FCD of Maricopa County ALERT System
G151: Gateway Community College Station Statistics – April 2011**

DeviceID	4507	4507	4507	4504	4504	4504	4506	4506
StatType	max	mean	min	max	mean	min	max	min
DataType	temp	temp	temp	dewpnt	dewpnt	dewpnt	rhumid	rhumid
Units	DegF	DegF	DegF	degF	degF	degF	rh%	rh%
04/30/11	82	73	64	26	8	-3	18	4
04/29/11	91	81	71	34	27	15	24	7
04/28/11	95	80	64	31	22	13	24	5
04/27/11	89	77	64	25	13	2	14	5
04/26/11	89	78	68	39	20	-2	34	3
04/25/11	87	76	63	40	33	21	42	9
04/24/11	86	76	65	46	38	26	50	11
04/23/11	88	78	67	40	33	23	27	12
04/22/11	90	78	64	35	27	18	32	7
04/21/11	91	80	68	43	35	18	36	7
04/20/11	93	79	66	43	37	27	43	10
04/19/11	90	79	67	45	40	36	45	15
04/18/11	93	81	68	40	32	23	30	8
04/17/11	98	86	68	31	28	25	17	8
04/16/11	96	81	67	34	27	22	25	5
04/15/11	92	76	57	30	19	8	34	5
04/14/11	82	71	57	26	17	9	23	6
04/13/11	85	72	60	36	27	12	39	7
04/12/11	86	72	57	40	30	19	51	8
04/11/11	86	68	49	41	30	18	74	8
04/10/11	70	56	42	43	37	30	100	25
04/09/11	56	47	45	47	41	35	96	52
04/08/11	73	64	54	46	37	30	70	25
04/07/11	83	73	63	52	37	21	64	11
04/06/11	84	77	67	40	30	22	43	12
04/05/11	91	75	57	26	18	7	27	5
04/04/11	86	74	64	37	18	6	30	5
04/03/11	86	79	70	43	35	27	35	12
04/02/11	96	83	69	35	31	26	23	9
04/01/11	104	84	66	39	29	10	36	4
TOTALS:	104	75	42	52	28	-3	100	3

Sensor 4507 down from 4/6 16:38 – 4/7 0:23 and 4/16 18:00 – 4/17 6:00. Sensor 4504 down from 4/16 18:00 – 4/17 12:00.

FCD of Maricopa County ALERT System
G151: Gateway Community College Station Statistics – May 2011

PointID	4507	4507	4507	4504	4504	4504	4506	4506
StatType	max	mean	min	max	mean	min	max	min
DataType	temp	temp	temp	dewpnt	dewpnt	dewpnt	rhumid	rhumid
Units	DegF	DegF	DegF	degF	degF	degF	rh%	rh%
05/31/11	96	83	66	33	23	17	25	5
05/30/11	88	75	62	34	23	14	24	6
05/29/11	89	81	70	39	33	18	24	11
05/28/11	101	90	76	43	36	31	28	9
05/27/11	101	88	72	39	29	24	19	7
05/26/11	99	86	70	36	24	13	22	5
05/25/11	99	83	68	35	25	12	25	0
05/24/11	91	79	64	34	27	20	24	8
05/23/11	91	81	69	34	28	24	24	9
05/22/11	96	84	69	36	29	21	28	7
05/21/11	99	82	67	40	33	25	38	7
05/20/11	89	76	62	39	34	31	41	13
05/19/11	79	69	54	40	33	28	58	15
05/18/11	76	69	64	53	41	34	59	28
05/17/11	82	74	67	42	30	18	34	12
05/16/11	86	77	67	39	30	14	36	8
05/15/11	92	82	70	39	30	19	27	7
05/14/11	98	84	71	38	28	18	25	6
05/13/11	103	87	70	40	28	13	29	4
05/12/11	96	81	65	35	31	27	32	9
05/11/11	86	74	60	36	31	27	36	11
05/10/11	78	69	60	34	29	24	36	14
05/09/11	79	72	64	41	31	18	43	9
05/08/11	94	83	70	38	27	17	21	6
05/07/11	102	86	69	32	20	9	22	4
05/06/11	100	85	69	33	22	13	21	4
05/05/11	102	84	67	30	17	5	17	2
05/04/11	100	82	64	38	19	2	38	3
05/03/11	97	81	70	27	12	0	16	4
05/02/11	91	74	58	21	10	-1	17	3
05/01/11	81	71	59	14	6	-1	12	4
TOTALS:	103	80	54	53	26	-1	59	0

FCD of Maricopa County ALERT System
G151: Gateway Community College Station Statistics – June 2011

PointID	4507	4507	4507	4504	4504	4504	4506	4506
StatType	max	mean	min	max	mean	min	max	min
DataType	temp	temp	temp	dewpnt	dewpnt	dewpnt	rhumid	rhumid
Units	DegF	DegF	DegF	degF	degF	degF	rh%	rh%
06/30/11	106	97	87	42	36	31	19	8
06/29/11	112	100	88	55	49	39	31	12
06/28/11	111	100	86	52	40	32	22	9
06/27/11	115	101	84	44	32	17	21	4
06/26/11	113	100	84	46	34	18	23	4
06/25/11	111	99	84	51	41	29	31	6
06/24/11	110	99	86	55	46	37	34	9
06/23/11	110	98	84	48	40	33	24	7
06/22/11	112	99	83	44	31	23	22	5
06/21/11	111	95	79	40	27	18	20	4
06/20/11	105	92	77	45	29	16	31	4
06/19/11	100	90	76	40	28	16	19	7
06/18/11	104	92	78	42	29	14	25	4
06/17/11	105	93	80	41	34	17	21	5
06/16/11	106	94	80	42	32	22	24	5
06/15/11	110	95	79	39	32	24	19	6
06/14/11	108	92	75	37	25	18	19	5
06/13/11	105	89	74	34	19	5	22	3
06/12/11	104	89	74	37	25	14	23	5
06/11/11	105	89	75	39	28	14	25	5
06/10/11	103	89	74	39	30	23	25	6
06/09/11	100	86	70	35	26	15	24	5
06/08/11	98	85	72	37	26	16	24	5
06/07/11	102	85	69	34	25	17	24	5
06/06/11	96	87	76	36	25	11	19	5
06/05/11	108	91	72	32	20	7	21	3
06/04/11	103	87	69	28	15	3	16	3
06/03/11	101	84	67	29	15	1	22	3
06/02/11	94	83	68	33	20	3	23	3
06/01/11	94	85	74	34	25	13	23	5
TOTALS:	115	92	67	55	29	1	34	3

FCD of Maricopa County ALERT System
G151: Gateway Community College Station Statistics – July 2011

PointID	4507	4507	4507	4504	4504	4504	4506	4506
StatType	max	mean	min	max	mean	min	max	min
DataType	temp	temp	temp	dewpnt	dewpnt	dewpnt	rhumid	rhumid
Units	DegF	DegF	DegF	degF	degF	degF	rh%	rh%
07/31/11	109	96	84	74	62	52	71	17
07/30/11	112	98	88	68	58	50	44	14
07/29/11	108	97	90	62	58	51	40	18
07/28/11	110	98	87	57	54	45	36	12
07/27/11	106	97	86	58	52	45	36	13
07/26/11	106	97	86	64	55	46	46	16
07/25/11	101	89	76	77	65	52	100	22
07/24/11	103	93	74	76	63	58	100	26
07/23/11	105	96	87	66	59	53	43	20
07/22/11	107	97	86	62	48	38	35	11
07/21/11	110	98	87	65	53	40	46	11
07/20/11	110	100	89	65	56	49	43	15
07/19/11	110	99	88	61	56	49	40	14
07/18/11	112	99	91	60	56	48	36	13
07/17/11	112	99	84	56	38	26	29	6
07/16/11	110	94	78	49	33	22	33	5
07/15/11	107	91	77	42	33	15	27	4
07/14/11	103	91	77	41	27	13	25	4
07/13/11	106	94	84	44	30	17	24	5
07/12/11	108	96	86	64	53	35	48	12
07/11/11	105	91	75	76	63	54	100	21
07/10/11	110	93	83	65	60	53	55	18
07/09/11	110	98	84	66	56	50	52	15
07/08/11	110	99	89	64	56	52	39	16
07/07/11	108	97	88	66	60	53	48	18
07/06/11	104	92	81	69	63	55	66	22
07/05/11	108	95	81	70	63	58	73	22
07/04/11	105	94	84	70	63	56	66	23
07/03/11	115	99	90	63	57	47	39	12
07/02/11	120	102	84	57	41	34	24	7
07/01/11	115	98	80	41	33	21	23	4
TOTALS:	120	96	74	77	52	13	100	4

FCD of Maricopa County ALERT System
G151: Gateway Community College Station Statistics – August 2011

PointID	4507	4507	4507	4504	4504	4504	4506	4506
StatType	max	mean	min	max	mean	min	max	min
DataType	temp	temp	temp	dewpnt	dewpnt	dewpnt	rhumid	rhumid
Units	DegF	DegF	DegF	degF	degF	degF	rh%	rh%
08/31/11	113	102	90	60	49	39	34	10
08/30/11	114	101	88	56	49	41	34	9
08/29/11	112	100	88	62	52	41	43	9
08/28/11	109	98	89	64	58	52	43	17
08/27/11	115	101	89	66	56	48	41	12
08/26/11	115	103	93	62	53	45	31	11
08/25/11	114	103	91	59	52	42	34	11
08/24/11	115	103	91	56	48	39	31	8
08/23/11	116	102	88	56	49	41	33	9
08/22/11	116	101	88	56	48	39	34	9
08/21/11	111	99	86	50	44	39	26	10
08/20/11	111	97	87	64	53	42	45	12
08/19/11	108	94	84	65	61	52	54	18
08/18/11	112	99	84	72	58	49	64	14
08/17/11	114	100	88	66	58	48	49	12
08/16/11	108	97	87	66	58	48	49	15
08/15/11	108	98	89	63	55	46	41	14
08/14/11	110	99	88	63	58	52	43	17
08/13/11	106	95	86	70	60	53	55	19
08/12/11	102	94	87	66	60	55	43	25
08/11/11	103	94	85	67	62	58	54	25
08/10/11	108	98	89	61	46	32	36	10
08/09/11	108	98	88	61	50	34	40	9
08/08/11	105	96	88	68	62	56	52	23
08/07/11	110	98	89	69	60	46	48	13
08/06/11	111	100	88	61	50	34	31	11
08/05/11	110	101	89	63	54	41	43	12
08/04/11	110	98	84	67	59	51	59	16
08/03/11	115	100	88	68	57	48	47	13
08/02/11	114	102	88	64	57	48	45	12
08/01/11	109	96	83	71	63	56	68	20
TOTALS:	116	99	83	72	55	32	68	8

FCD of Maricopa County ALERT System
G151: Gateway Community College Station Statistics – September 2011

PointID	4507	4507	4507	4504	4504	4504	4506	4506
StatType	max	mean	min	max	mean	min	max	min
DataType	temp	temp	temp	dewpnt	dewpnt	dewpnt	rhumid	rhumid
Units	DegF	DegF	DegF	degF	degF	degF	rh%	rh%
09/30/11	103	91	79	50	42	36	32	10
09/29/11	101	89	76	49	44	39	38	12
09/28/11	100	88	76	51	45	38	41	12
09/27/11	102	88	78	51	38	29	32	8
09/26/11	99	86	74	42	35	27	28	8
09/25/11	104	91	81	44	38	32	26	9
09/24/11	109	92	78	43	33	24	29	5
09/23/11	110	92	79	43	32	16	26	4
09/22/11	109	92	79	44	36	22	27	5
09/21/11	106	89	73	43	32	21	28	5
09/20/11	106	89	74	46	35	19	33	5
09/19/11	105	88	74	48	39	29	38	7
09/18/11	105	87	74	51	39	30	38	8
09/17/11	98	86	76	55	44	33	41	11
09/16/11	100	88	76	58	51	42	50	14
09/15/11	98	86	76	60	52	39	58	14
09/14/11	96	83	72	65	58	51	77	25
09/13/11	100	84	75	66	56	47	69	19
09/12/11	99	89	79	63	55	49	54	20
09/11/11	98	87	77	59	55	51	51	23
09/10/11	103	87	77	62	56	50	54	20
09/09/11	103	93	80	63	48	42	56	13
09/08/11	110	99	87	56	48	34	36	8
09/07/11	110	98	86	59	52	45	37	14
09/06/11	108	96	85	64	58	49	50	19
09/05/11	107	97	90	63	56	50	41	18
09/04/11	112	99	86	56	48	37	35	9
09/03/11	110	97	84	56	48	40	38	10
09/02/11	104	95	88	68	56	36	54	12
09/01/11	115	101	90	56	50	36	33	11
TOTALS:	115	91	72	68	46	16	77	4

FCD of Maricopa County ALERT System
Gila Bend Landfill Weather Statistics – October 2010

DeviceID	6912	6912	6912	6908	6908	6908	6911	6911	6904	6913
StatType	max	mean	min	max	mean	min	max	min	max	max
DataType	temp	temp	temp	dewpnt	dewpnt	dewpnt	rhumid	rhumid	pkwind	solrad
Units	DegF	DegF	DegF	degF	degF	degF	rh%	rh%	mph	wsqm

Daily Sensor Statistics

10/31/10	83	67	52	40	36	30	57	14	10	687
10/30/10	88	70	55	48	38	33	46	14	26	681
10/29/10	91	72	56	41	34	30	43	13	12	687
10/28/10	94	74	57	43	30	21	29	13	17	714
10/27/10	88	67	48	39	29	22	48	11	14	703
10/26/10	82	67	53	45	40	25	62	21	15	687
10/25/10	80	70	60	60	48	40	66	32	26	951
10/24/10	82	70	57	50	47	45	70	29	14	654
10/23/10	81	68	55	51	46	43	69	31	12	731
10/22/10	81	67	57	48	45	40	73	26	14	731
10/21/10	76	67	57	57	49	43	90	33	14	769
10/20/10	76	67	60	62	55	45	100	36	21	758
10/19/10	86	74	64	58	53	41	75	23	19	835
10/18/10	89	77	65	59	52	48	63	26	15	907
10/17/10	93	80	67	61	51	44	63	21	14	725
10/16/10	97	81	69	51	46	40	49	16	11	720
10/15/10	96	83	70	54	49	42	54	18	23	934
10/14/10	103	90	81	48	42	37	30	10	22	742
10/13/10	103	85	69	44	39	32	39	9	21	747
10/12/10	100	80	64	44	39	32	45	9	9	758
10/11/10	98	79	64	42	38	31	45	10	10	764
10/10/10	96	77	61	42	36	29	43	10	14	769
10/09/10	93	74	57	44	36	25	58	9	11	791
10/08/10	92	72	55	49	41	33	79	12	10	786
10/07/10	86	72	57	51	44	39	80	20	14	786
10/06/10	88	74	62	57	48	38	84	19	20	786
10/05/10	82	73	67	64	50	41	82	33	18	720
10/04/10	100	83	73	71	54	42	71	14	31	962
10/03/10	101	87	74	55	50	44	51	15	15	786
10/02/10	102	88	75	60	55	51	58	20	27	780
10/01/10	105	91	85	64	57	49	41	16	16	132
Summary:	105	76	48	71	44	21	100	9	31	962

Sensor 6912 down 10/1 0001-1246. Sensor 6908 down 10/1 0000-1301. Sensor 6913 down 10/10331-1501.

FCD of Maricopa County ALERT System
Gila Bend Landfill Weather Statistics – November 2010

DeviceID	6912	6912	6912	6908	6908	6908	6911	6911	6904	6913
StatType	max	mean	min	max	mean	min	max	min	max	max
DataType	temp	temp	temp	dewpnt	dewpnt	dewpnt	rhumid	rhumid	pkwind	solrad
Units	DegF	DegF	DegF	degF	degF	degF	rh%	rh%	mph	wsqm

Daily Sensor Statistics

11/30/10	65	45	28	17	10	5	39	10	12	582
11/29/10	59	46	35	18	12	7	45	12	23	582
11/28/10	63	49	37	34	20	6	54	20	22	654
11/27/10	69	49	31	11	6	-0	30	7	9	593
11/26/10	68	49	35	14	3	-5	29	5	14	599
11/25/10	65	51	38	33	22	6	62	16	9	593
11/24/10	64	53	41	37	31	26	59	34	17	621
11/23/10	65	50	36	32	27	23	67	23	13	648
11/22/10	66	53	43	39	29	24	62	22	12	599
11/21/10	74	63	55	57	46	40	73	34	26	665
11/20/10	74	61	45	49	35	23	51	25	22	560
11/19/10	79	61	46	31	24	18	35	13	11	588
11/18/10	84	64	52	32	25	19	45	9	18	615
11/17/10	81	64	51	36	33	30	52	17	13	610
11/16/10	79	62	46	37	31	28	52	15	12	610
11/15/10	79	62	45	37	29	22	43	18	13	610
11/14/10	76	59	43	28	19	14	33	10	12	621
11/13/10	76	58	43	20	16	11	33	7	13	626
11/12/10	73	59	48	25	20	15	36	10	14	643
11/11/10	74	58	45	25	21	16	40	10	15	626
11/10/10	74	56	38	24	20	16	41	12	13	648
11/09/10	74	59	46	36	26	17	53	11	13	648
11/08/10	80	66	54	47	39	32	50	24	24	736
11/07/10	88	70	56	37	31	27	36	13	11	648
11/06/10	89	71	53	33	28	25	39	10	11	709
11/05/10	92	75	61	35	29	23	32	8	17	665
11/04/10	93	77	63	35	32	27	34	10	21	665
11/03/10	96	77	62	34	29	24	27	9	16	665
11/02/10	93	74	56	35	26	22	37	8	19	676
11/01/10	86	67	49	36	31	27	49	13	12	670
Summary:	96	60	28	57	25	-5	73	5	26	736

FCD of Maricopa County ALERT System
Gila Bend Landfill Weather Statistics – December 2010

DeviceID	6912	6912	6912	6908	6908	6908	6911	6911	6904	6913
StatType	max	mean	min	max	mean	min	max	min	max	max
DataType	temp	temp	temp	dewpnt	dewpnt	dewpnt	rhumid	rhumid	pkwind	solrad
Units	DegF	DegF	DegF	degF	degF	degF	rh%	rh%	mph	wsqm

Daily Sensor Statistics

12/31/10	50	38	28	29	20	10	86	24	13	495
12/30/10	57	47	33	51	28	8	91	16	28	560
12/29/10	56	49	44	52	44	37	100	68	20	115
12/28/10	69	51	38	45	39	33	100	29	8	549
12/27/10	67	54	43	45	42	37	100	38	9	593
12/26/10	66	54	43	47	43	38	98	45	13	648
12/25/10	77	60	48	49	40	30	96	20	19	555
12/24/10	66	52	40	51	45	40	100	46	12	544
12/23/10	66	54	46	54	49	42	100	47	8	588
12/22/10	74	61	54	62	51	43	100	36	28	505
12/21/10	69	62	55	54	47	37	84	38	11	291
12/20/10	76	62	52	43	40	36	62	28	11	593
12/19/10	77	61	49	46	43	39	86	29	11	538
12/18/10	76	60	51	50	45	41	91	31	8	538
12/17/10	68	52	39	54	44	38	100	36	9	533
12/16/10	60	54	45	54	47	40	100	49	14	297
12/15/10	74	58	45	48	36	24	64	25	22	577
12/14/10	80	59	44	34	27	23	52	14	12	560
12/13/10	83	63	44	36	29	23	58	12	16	560
12/12/10	82	63	48	35	30	27	54	13	12	555
12/11/10	76	60	46	37	30	25	47	18	11	538
12/10/10	81	60	45	34	24	17	36	13	8	560
12/09/10	81	58	40	28	20	16	40	9	11	555
12/08/10	79	59	47	28	23	18	43	9	13	566
12/07/10	79	57	40	33	24	16	41	15	6	560
12/06/10	81	63	48	27	21	18	32	9	9	725
12/05/10	78	59	45	24	18	13	30	9	13	637
12/04/10	72	55	40	24	16	9	37	11	13	687
12/03/10	76	55	43	22	13	9	27	8	11	527
12/02/10	76	54	36	18	12	6	30	7	12	632
12/01/10	72	52	38	18	11	8	29	7	14	577
Summary:	83	56	28	62	32	6	100	7	28	725

FCD of Maricopa County ALERT System
Gila Bend Landfill Weather Statistics – January 2011

DeviceID	6912	6912	6912	6908	6908	6908	6911	6911	6904	6913
StatType	max	mean	min	max	mean	min	max	min	max	max
DataType	temp	temp	temp	dewpnt	dewpnt	dewpnt	rhumid	rhumid	pkwind	solrad
Units	DegF	DegF	DegF	degF	degF	degF	rh%	rh%	mph	wsqm

Daily Sensor Statistics

01/31/11	67	55	45	51	33	21	97	23	21	659
01/30/11	75	57	41	37	22	14	50	11	18	698
01/29/11	74	54	38	23	17	12	43	9	13	637
01/28/11	75	57	43	23	17	11	39	8	16	648
01/27/11	74	59	46	26	19	12	40	9	18	637
01/26/11	72	54	37	26	19	13	41	12	16	632
01/25/11	72	54	43	22	16	12	35	9	12	626
01/24/11	71	51	33	22	16	11	45	9	8	632
01/23/11	72	57	43	26	17	9	44	7	22	626
01/22/11	74	54	38	26	21	17	45	11	10	604
01/21/11	74	54	38	26	19	14	45	10	12	615
01/20/11	74	59	44	38	27	20	60	14	14	604
01/19/11	78	60	47	44	38	33	69	25	15	610
01/18/11	81	60	49	40	37	33	69	18	13	593
01/17/11	77	59	45	43	35	30	66	21	12	577
01/16/11	74	55	40	35	31	25	66	19	13	670
01/15/11	76	54	41	53	30	26	65	15	12	588
01/14/11	55	47	38	43	31	28	71	34	8	---
01/13/11	72	55	44	32	28	22	54	17	13	940
01/12/11	69	54	40	32	26	20	64	14	10	577
01/11/11	64	51	40	29	23	19	49	18	16	555
01/10/11	64	49	37	44	37	24	100	41	9	555
01/09/11	67	51	40	38	33	28	73	29	9	549
01/08/11	63	47	34	32	28	24	82	24	10	566
01/07/11	64	48	33	34	30	26	91	24	9	659
01/06/11	64	49	40	34	31	26	78	25	11	505
01/05/11	60	45	32	38	34	30	100	34	11	571
01/04/11	58	50	38	39	35	32	100	39	7	505
01/03/11	--	--	--	--	--	--	--	--	8	---
01/02/11	56	42	31	25	20	16	66	20	13	588
01/01/11	50	41	28	24	15	10	76	19	13	555
TOTALS:	81	53	28	53	26	9	100	7	22	940

Sensor 6904 down 1/3 1330 to 1/4 1059. Sensor 6911 down 1/1 2011 to 1/2 0515. Sensor 6912 down most of 1/1 1201 to 1/2 0515; also 1/2 2300 to 1/4 1015. Sensor 6908 down most of 1/2 1900 to 1/4 1053. Sensor 6913 down 1/3 0230-1053; also 1/14 0751-1906.

FCD of Maricopa County ALERT System Gila Bend Landfill Weather Statistics – February 2011

deviceID	6912	6912	6912	6908	6908	6908	6911	6911	6904	6913
StatType	max	mean	min	max	mean	min	max	min	max	max
DataType	temp	temp	temp	dewpnt	dewpnt	dewpnt	rhumid	rhumid	pkwind	solrad
Units	DegF	DegF	DegF	degF	degF	degF	rh%	rh%	mph	wsqm

Daily Sensor Statistics

02/28/11	68	51	40	45	35	25	100	20	12	780
02/27/11	57	49	42	46	36	26	100	32	17	786
02/26/11	69	55	46	58	38	27	100	20	25	566
02/25/11	67	55	42	39	34	29	87	23	12	780
02/24/11	65	55	43	41	35	29	88	26	15	747
02/23/11	66	52	38	41	33	25	96	22	19	852
02/22/11	68	52	38	45	35	26	100	22	11	747
02/21/11	65	51	40	44	35	22	100	20	11	742
02/20/11	60	50	43	50	41	25	100	26	21	775
02/19/11	70	57	49	56	45	30	100	30	28	280
02/18/11	69	57	47	42	35	30	63	31	13	879
02/17/11	72	61	50	42	36	30	66	27	14	709
02/16/11	77	63	47	44	32	21	45	18	16	709
02/15/11	79	60	43	32	19	9	28	9	12	731
02/14/11	82	61	42	19	11	4	25	5	15	709
02/13/11	83	59	43	22	11	-0	27	4	12	791
02/12/11	79	59	43	19	8	1	23	4	18	714
02/11/11	77	53	36	13	6	-0	25	5	14	709
02/10/11	67	52	36	12	5	-0	24	6	14	703
02/09/11	69	52	35	15	9	2	36	6	15	698
02/08/11	74	57	41	27	16	3	39	7	23	665
02/07/11	77	58	43	22	17	12	36	8	16	676
02/06/11	79	55	36	22	16	8	47	7	13	648
02/05/11	64	48	33	19	10	1	31	8	11	819
02/04/11	59	40	26	7	-1	-8	27	7	12	665
02/03/11	52	39	30	-1	-7	-14	21	5	18	670
02/02/11	45	39	33	0	-7	-13	18	6	29	665
02/01/11	67	51	37	25	16	-8	51	6	31	648
Summary:	83	53	26	58	21	-14	100	4	31	879

Sensor 6913 down 2/26 0703-1303.

FCD of Maricopa County ALERT System
G152: Gila Bend Landfill Weather Statistics – March 2011

PointID	6912	6912	6912	6908	6908	6908	6911	6911	6904	6913
StatType	max	mean	min	max	mean	min	max	min	max	max
DataType	temp	temp	temp	dewpnt	dewpnt	dewpnt	rhumid	rhumid	pkwind	solrad
Units	DegF	DegF	DegF	degF	degF	degF	rh%	rh%	mph	wsqm
03/31/11	96	77	56	37	33	25	46	8	28	912
03/30/11	91	72	52	41	29	24	41	9	32	907
03/29/11	89	70	53	41	33	19	58	8	10	901
03/28/11	81	67	50	41	37	33	68	18	12	890
03/27/11	75	62	48	40	37	35	74	24	14	890
03/26/11	74	62	50	44	38	30	76	20	22	874
03/25/11	72	60	47	42	35	29	66	27	23	868
03/24/11	72	61	50	39	31	17	64	11	16	885
03/23/11	74	59	43	48	35	25	100	16	13	885
03/22/11	66	56	44	47	37	27	92	23	18	874
03/21/11	71	60	53	64	39	9	100	8	27	577
03/20/11	81	67	53	28	13	-7	34	3	19	951
03/19/11	78	65	50	26	15	5	28	6	18	907
03/18/11	87	70	53	33	28	6	43	8	15	934
03/17/11	89	74	59	38	33	26	42	10	23	863
03/16/11	91	73	55	38	33	25	47	9	20	852
03/15/11	90	71	53	36	33	30	50	13	10	984
03/14/11	88	70	52	35	30	24	43	10	17	918
03/13/11	88	69	50	33	28	21	50	9	12	835
03/12/11	86	69	50	31	26	19	43	8	18	846
03/11/11	88	68	50	31	25	13	44	6	15	841
03/10/11	89	68	52	33	25	12	41	6	15	846
03/09/11	83	63	45	31	24	13	48	7	11	830
03/08/11	72	60	48	37	25	11	66	9	20	824
03/07/11	74	66	57	47	35	23	61	18	31	813
03/06/11	83	65	50	31	25	12	40	7	17	802
03/05/11	81	65	48	33	18	5	38	5	21	813
03/04/11	81	65	49	49	34	21	93	10	14	797
03/03/11	80	65	50	47	41	33	81	22	11	808
03/02/11	79	62	45	50	39	24	100	13	11	775
03/01/11	77	56	40	46	39	31	100	20	8	934
TOTALS:	96	66	40	64	31	-7	100	3	32	984

**FCD of Maricopa County ALERT System
G152: Gila Bend Landfill Weather Statistics – April 2011**

DeviceID	6912	6912	6912	6908	6908	6908	6911	6911	6904	6913
StatType	max	mean	min	max	mean	min	max	min	max	max
DataType	temp	temp	temp	dewpnt	dewpnt	dewpnt	rhumid	rhumid	pkwind	solrad
Units	DegF	DegF	DegF	degF	degF	degF	rh%	rh%	mph	wsqm
04/30/11	81	71	60	25	7	-8	21	3	26	1000
04/29/11	91	79	64	35	26	11	25	6	23	967
04/28/11	94	78	57	33	20	14	20	6	17	989
04/27/11	88	76	61	20	12	5	13	5	18	984
04/26/11	89	76	63	40	23	-1	38	3	25	973
04/25/11	88	74	57	41	33	24	50	10	17	962
04/24/11	86	74	63	45	40	32	48	14	30	956
04/23/11	88	76	64	44	34	23	37	14	28	978
04/22/11	89	75	60	34	26	14	32	6	21	967
04/21/11	90	77	62	43	37	29	43	11	23	973
04/20/11	92	77	61	41	36	27	42	9	17	1033
04/19/11	88	76	61	46	41	34	52	16	21	1011
04/18/11	93	79	61	40	32	21	35	8	21	967
04/17/11	98	81	62	35	29	21	31	6	23	962
04/16/11	98	78	55	31	21	11	29	4	12	962
04/15/11	88	71	51	25	18	8	30	5	16	956
04/14/11	82	68	50	35	20	2	54	4	18	945
04/13/11	85	70	52	37	28	13	54	6	25	945
04/12/11	84	70	54	38	29	19	51	9	18	951
04/11/11	82	65	48	46	33	23	85	11	16	995
04/10/11	69	56	43	46	38	27	100	22	15	940
04/09/11	61	51	46	47	41	30	100	34	18	797
04/08/11	69	59	48	53	38	28	100	28	28	967
04/07/11	83	72	59	43	35	19	50	9	24	934
04/06/11	88	75	64	41	28	18	22	10	18	670
04/05/11	99	71	50	22	15	6	25	4	18	956
04/04/11	84	71	60	41	19	1	50	4	17	940
04/03/11	86	76	62	44	37	27	48	11	26	912
04/02/11	97	81	63	40	32	28	32	9	26	962
04/01/11	103	82	61	38	31	22	36	6	15	923
TOTALS:	103	73	43	53	29	-8	100	3	30	1033

FCD of Maricopa County ALERT System
G152: Gila Bend Landfill Weather Statistics – May 2011

PointID	6912	6912	6912	6908	6908	6908	6911	6911	6904	6913
StatType	max	mean	min	max	mean	min	max	min	max	max
DataType	temp	temp	temp	dewpnt	dewpnt	dewpnt	rhumid	rhumid	pkwind	solrad
Units	DegF	DegF	DegF	degF	degF	degF	rh%	rh%	mph	wsqm
05/31/11	97	80	57	28	16	10	19	4	14	1027
05/30/11	88	72	55	34	24	12	41	5	15	1011
05/29/11	86	75	64	42	34	25	36	15	27	989
05/28/11	103	89	73	41	35	28	23	8	29	995
05/27/11	102	86	67	41	30	20	21	8	22	995
05/26/11	99	84	65	28	22	15	18	5	24	1011
05/25/11	98	81	59	27	19	12	20	4	16	1005
05/24/11	90	75	59	34	27	18	31	8	21	1000
05/23/11	92	78	62	35	27	22	23	9	25	1000
05/22/11	95	81	62	34	27	20	24	7	19	995
05/21/11	95	80	61	34	30	26	34	9	16	995
05/20/11	88	74	56	41	35	29	49	12	20	989
05/19/11	80	67	52	38	32	27	52	14	19	995
05/18/11	79	69	60	48	39	33	52	18	33	912
05/17/11	80	71	61	45	33	20	43	18	29	995
05/16/11	83	75	65	32	25	15	25	8	26	995
05/15/11	89	81	62	35	26	19	26	7	25	1000
05/14/11	94	84	68	38	29	25	23	9	20	995
05/13/11	102	84	62	33	26	20	25	5	19	989
05/12/11	97	79	59	38	28	24	28	8	13	995
05/11/11	86	73	55	38	30	25	41	11	19	984
05/10/11	77	66	53	35	31	27	46	16	19	1033
05/09/11	79	69	60	42	33	23	51	12	25	995
05/08/11	94	81	64	40	28	17	94	6	26	1005
05/07/11	100	83	61	23	15	10	14	4	21	1000
05/06/11	100	84	62	25	15	7	21	3	18	989
05/05/11	100	82	59	23	11	3	11	3	16	989
05/04/11	98	80	62	21	11	1	16	3	13	989
05/03/11	96	78	57	22	10	3	13	3	24	1000
05/02/11	85	72	57	15	8	-1	15	4	25	1005
05/01/11	81	69	55	15	8	-2	18	4	25	1005
TOTALS:	103	78	52	48	25	-2	94	3	33	1033

Sensors 6912, 6908, 6911, 6904, 6913 down from 5/15 15:17 – 5/16 8:32.

FCD of Maricopa County ALERT System
G152: Gila Bend Landfill Weather Statistics – June 2011

PointID	6912	6912	6912	6908	6908	6908	6911	6911	6904	6913
StatType	max	mean	min	max	mean	min	max	min	max	max
DataType	temp	temp	temp	dewpnt	dewpnt	dewpnt	rhumid	rhumid	pkwind	solrad
Units	DegF	DegF	DegF	degF	degF	degF	rh%	rh%	mph	wsqm
06/30/11	105	93	80	44	35	28	21	8	19	984
06/29/11	112	99	87	55	48	36	33	10	25	962
06/28/11	112	98	82	53	41	31	22	9	21	1005
06/27/11	115	99	78	43	29	19	16	4	22	989
06/26/11	112	97	79	44	34	22	27	5	18	984
06/25/11	110	96	79	47	40	32	26	7	18	984
06/24/11	110	96	79	53	45	38	37	9	23	984
06/23/11	110	95	77	53	42	36	30	10	28	984
06/22/11	112	96	75	43	30	23	17	5	19	1005
06/21/11	110	93	72	38	24	14	14	4	13	1011
06/20/11	105	90	72	40	27	14	27	4	20	1011
06/19/11	101	88	71	38	27	17	17	6	27	1005
06/18/11	104	90	70	38	30	18	25	5	32	1016
06/17/11	104	91	74	44	36	27	34	7	22	1011
06/16/11	106	92	75	37	32	23	22	5	24	1005
06/15/11	109	94	73	38	32	21	22	5	46	995
06/14/11	104	91	70	36	33	24	20	6	11	918
06/13/11	103	86	65	34	17	3	16	3	17	1016
06/12/11	105	86	62	30	21	11	21	4	21	1016
06/11/11	103	86	65	35	26	9	26	3	31	1016
06/10/11	103	86	65	35	29	20	22	5	18	1005
06/09/11	98	83	64	40	29	22	25	7	16	1011
06/08/11	96	82	65	37	26	20	25	7	24	1011
06/07/11	97	83	62	37	24	15	21	7	16	1011
06/06/11	93	83	70	36	26	16	19	7	20	1000
06/05/11	106	88	64	27	12	2	10	3	20	896
06/04/11	103	85	63	18	5	-5	7	2	22	1016
06/03/11	99	81	59	20	5	-4	13	2	18	1022
06/02/11	94	79	63	34	21	2	30	3	17	1016
06/01/11	96	83	68	31	20	11	17	5	15	929
TOTALS:	115	90	59	55	28	-5	37	2	46	1022

Sensor 6908 down from 6/14 10:02 – 6/15 3:17. Sensor 6913 down from 6/14 14:32 – 21:02.

FCD of Maricopa County ALERT System
G152: Gila Bend Landfill Weather Statistics - July 2011

PointID	6912	6912	6912	6908	6908	6908	6911	6911	6904	6913
StatType	max	mean	min	max	mean	min	max	min	max	max
DataType	temp	temp	temp	dewpnt	dewpnt	dewpnt	rhumid	rhumid	pkwind	solrad
Units	DegF	DegF	DegF	degF	degF	degF	rh%	rh%	mph	wsqm
07/31/11	107	92	81	79	66	56	81	20	27	951
07/30/11	110	94	84	73	57	51	64	16	21	962
07/29/11	106	96	84	58	51	46	36	16	17	1055
07/28/11	106	94	84	57	52	48	29	16	17	1082
07/27/11	105	95	79	60	55	53	52	24	14	962
07/26/11	107	95	79	65	54	47	54	15	22	967
07/25/11	102	90	78	79	66	52	100	20	18	929
07/24/11	100	92	84	71	64	57	65	26	19	1005
07/23/11	105	93	83	70	62	56	62	21	22	984
07/22/11	107	95	79	66	52	39	43	14	20	956
07/21/11	109	98	85	59	49	40	40	10	18	967
07/20/11	110	100	86	63	53	41	40	11	23	940
07/19/11	109	99	86	60	54	48	40	15	17	951
07/18/11	111	99	86	61	47	36	38	11	32	978
07/17/11	110	95	78	38	30	25	16	5	16	1011
07/16/11	105	91	72	39	32	27	23	7	18	995
07/15/11	103	89	71	44	34	22	32	6	27	1005
07/14/11	102	88	70	46	27	15	26	4	23	1016
07/13/11	105	92	76	40	26	13	21	5	24	1022
07/12/11	107	94	79	56	42	26	42	9	20	995
07/11/11	105	94	82	63	58	50	51	17	17	1000
07/10/11	108	95	85	67	58	52	45	20	25	945
07/09/11	111	99	88	65	56	48	39	13	22	967
07/08/11	110	98	86	62	56	51	39	15	21	951
07/07/11	105	95	84	69	62	54	55	21	21	1022
07/06/11	101	89	75	75	67	59	98	27	19	956
07/05/11	104	92	75	75	67	56	96	25	32	951
07/04/11	101	89	77	80	71	62	100	30	20	984
07/03/11	110	96	86	69	60	45	55	16	35	1000
07/02/11	120	101	79	48	30	19	16	5	22	1088
07/01/11	111	94	70	29	23	12	17	4	17	1011
TOTALS:	120	94	70	80	51	12	100	4	35	1088

Sensor 6912 down from 7/27 17:29 – 7/28 0:44. Sensors 6908 & 6911 down from 7/27 10:44 – 7/28 11:52. Sensor 6913 down from 7/27 3:29 – 7/28 8:59.

FCD of Maricopa County ALERT System
G152: Gila Bend Landfill Weather Statistics – August 2011

PointID	6912	6912	6912	6908	6908	6908	6911	6911	6904	6913
StatType	max	mean	min	max	mean	min	max	min	max	max
DataType	temp	temp	temp	dewpnt	dewpnt	dewpnt	rhumid	rhumid	pkwind	solrad
Units	DegF	DegF	DegF	degF	degF	degF	rh%	rh%	mph	wsqm
08/31/11	112	100	86	63	49	37	39	9	16	918
08/30/11	112	99	84	62	55	48	44	13	14	863
08/29/11	112	98	83	67	58	48	55	13	16	912
08/28/11	104	93	81	74	65	56	77	22	14	907
08/27/11	113	98	81	74	64	53	74	15	27	901
08/26/11	115	101	91	71	59	52	50	14	29	907
08/25/11	116	103	89	64	55	46	42	11	15	973
08/24/11	116	103	88	62	48	42	30	9	19	923
08/23/11	115	102	86	51	45	40	27	9	18	945
08/22/11	115	101	84	52	45	38	25	9	13	934
08/21/11	110	97	80	47	43	37	29	9	15	945
08/20/11	108	95	79	50	44	37	29	12	21	945
08/19/11	110	97	85	65	56	41	53	13	20	934
08/18/11	112	99	88	71	60	49	46	14	27	934
08/17/11	112	100	85	67	59	51	54	14	13	929
08/16/11	108	97	84	66	58	48	54	15	17	973
08/15/11	107	96	84	66	52	40	41	15	19	973
08/14/11	109	96	84	58	52	46	31	16	15	934
08/13/11	106	94	81	61	54	48	45	18	11	775
08/12/11	98	91	83	69	56	42	47	23	15	813
08/11/11	101	92	82	68	63	57	64	25	20	934
08/10/11	105	95	84	60	49	38	40	15	23	962
08/09/11	108	96	84	55	43	33	25	9	17	995
08/08/11	104	95	85	68	60	47	54	18	17	1060
08/07/11	108	95	85	68	63	56	57	20	22	945
08/06/11	108	96	81	64	56	49	41	16	22	951
08/05/11	110	97	84	64	56	48	51	14	21	951
08/04/11	108	98	84	62	58	51	45	16	19	940
08/03/11	112	99	88	65	56	49	38	13	28	956
08/02/11	112	100	85	67	58	51	55	14	13	956
08/01/11	109	95	82	70	62	55	64	18	12	951
TOTALS:	116	97	79	74	55	33	77	9	29	1060

FCD of Maricopa County ALERT System
G152: Gila Bend Landfill Weather Statistics – September 2011

PointID	6912	6912	6912	6908	6908	6908	6911	6911	6904	6913
StatType	max	mean	min	max	mean	min	max	min	max	max
DataType	temp	temp	temp	dewpnt	dewpnt	dewpnt	rhumid	rhumid	pkwind	solrad
Units	DegF	DegF	DegF	degF	degF	degF	rh%	rh%	mph	wsqm
09/30/11	108	91	74	50	42	38	35	10	22	918
09/29/11	103	88	72	53	46	38	43	13	14	813
09/28/11	104	87	72	51	46	41	42	13	15	819
09/27/11	103	86	68	46	38	30	31	9	10	819
09/26/11	101	85	67	43	37	31	38	9	15	846
09/25/11	103	88	75	53	43	34	37	10	18	841
09/24/11	110	92	76	48	38	32	27	7	28	857
09/23/11	111	92	74	42	36	29	27	6	13	857
09/22/11	110	91	73	42	36	30	28	7	13	863
09/21/11	106	89	70	40	35	28	28	7	14	868
09/20/11	107	89	68	42	34	25	36	4	15	879
09/19/11	106	87	68	47	38	26	41	6	13	885
09/18/11	103	87	70	50	44	35	49	9	12	874
09/17/11	98	85	70	57	47	40	57	14	12	879
09/16/11	100	86	73	60	54	45	65	16	17	1000
09/15/11	98	86	70	67	52	43	85	16	18	885
09/14/11	97	82	69	69	60	53	91	26	16	868
09/13/11	103	83	72	67	60	47	84	18	25	1077
09/12/11	103	86	77	72	61	51	79	19	34	885
09/11/11	100	86	79	73	60	53	70	24	22	907
09/10/11	105	92	80	60	53	39	48	13	33	995
09/09/11	106	94	80	64	47	36	45	14	29	945
09/08/11	112	96	79	46	41	35	30	7	15	896
09/07/11	109	96	82	58	51	41	40	11	14	896
09/06/11	108	95	82	70	61	52	64	19	19	956
09/05/11	110	97	88	70	61	52	53	18	25	912
09/04/11	111	97	82	60	51	42	38	11	13	912
09/03/11	110	95	81	65	55	46	53	12	15	896
09/02/11	104	95	88	74	62	52	61	21	24	995
09/01/11	112	98	83	53	45	39	35	9	13	901
TOTALS:	112	90	67	74	48	25	91	4	34	1077

FCD of Maricopa County ALERT System

Gila Bend Mountains Weather Statistics – October 2010

DeviceID	5052	5052	5052	5048	5048	5048	5051	5051	5044	5054	5054	5053
StatType	max	mean	min	max	mean	min	max	min	max	max	min	max
DataType	temp	temp	temp	dewpnt	dewpnt	dewpnt	rhumid	rhumid	pkwind	baropr	baropr	solrad
Units	DegF	DegF	DegF	degF	degF	degF	rh%	rh%	mph	mb	mb	wsqm

Daily Sensor Statistics

10/31/10	71	59	55	37	31	21	42	16	15	1022	1017	0
10/30/10	79	68	61	41	33	28	37	20	13	1019	1015	654
10/29/10	85	73	64	32	28	25	25	11	13	1022	1016	681
10/28/10	84	70	60	35	23	14	23	12	25	1023	1020	659
10/27/10	72	64	57	23	14	8	21	8	20	1022	1014	681
10/26/10	77	65	55	37	31	16	42	14	19	1015	1012	659
10/25/10	73	64	55	51	42	31	86	26	19	1015	1012	451
10/24/10	76	65	56	43	40	36	59	25	10	1021	1016	709
10/23/10	74	63	53	49	44	40	80	32	8	1021	1017	764
10/22/10	72	62	52	43	40	36	61	29	12	1020	1016	813
10/21/10	68	58	52	46	42	38	75	38	12	1020	1017	879
10/20/10	71	58	51	54	46	40	100	36	11	1019	1015	599
10/19/10	77	66	59	51	47	37	73	26	11	1018	1014	747
10/18/10	80	69	60	54	48	42	82	30	10	1019	1015	857
10/17/10	86	73	63	52	46	38	60	21	9	1021	1015	687
10/16/10	89	74	65	51	42	36	51	17	14	1020	1017	692
10/15/10	90	75	67	49	43	37	50	19	10	1022	1018	731
10/14/10	91	81	72	40	34	28	27	11	24	1023	1018	703
10/13/10	89	80	72	36	32	28	24	11	27	1021	1018	725
10/12/10	87	78	67	35	31	28	30	12	14	1020	1016	731
10/11/10	89	76	65	34	30	27	29	11	19	1018	1014	736
10/10/10	83	74	64	34	30	27	29	13	18	1019	1015	742
10/09/10	82	73	62	34	25	19	27	9	14	1023	1018	758
10/08/10	80	70	61	36	31	24	36	15	12	1023	1019	758
10/07/10	78	67	56	42	34	28	39	20	10	1022	1018	758
10/06/10	78	66	57	50	37	27	81	20	16	1020	1016	764
10/05/10	75	65	56	54	39	22	63	20	10	1018	1014	852
10/04/10	91	75	66	63	50	44	74	23	22	1019	1014	951
10/03/10	96	81	72	49	44	38	43	14	18	1020	1016	753
10/02/10	98	83	73	52	45	40	44	16	29	1021	1016	791
10/01/10	100	87	76	55	48	42	47	16	14	1021	1015	758
Summary:	100	70	51	63	37	8	100	8	29	1023	1012	951

Sensor 5051 down 10/31 0524-1725. Sensor 5052 down 10/31 0039-1654. Sensor 5053 down 10/30 2339 to 10/31 1939.

FCD of Maricopa County ALERT System
Gila Bend Mountains Weather Statistics – November 2010

DeviceID	5052	5052	5052	5048	5048	5048	5051	5051	5044	5054	5054	5053
StatType	max	mean	min	max	mean	min	max	min	max	max	min	max
DataType	temp	temp	temp	dewpnt	dewpnt	dewpnt	rhumid	rhumid	pkwind	baropr	baropr	solrad
Units	DegF	DegF	DegF	degF	degF	degF	rh%	rh%	mph	mb	mb	wsqm

Daily Sensor Statistics

11/30/10	52	45	38	7	5	3	24	12	17	1030	1024	786
11/29/10	47	42	34	14	6	3	36	14	19	1027	1016	544
11/28/10	55	44	36	29	13	-1	54	12	20	1016	1010	604
11/27/10	63	49	40	5	-1	-9	16	6	14	1018	1011	555
11/26/10	56	47	39	-3	-7	-11	12	5	17	1026	1018	560
11/25/10	52	45	36	24	7	-6	40	10	21	1024	1014	560
11/24/10	57	48	38	32	28	25	68	30	15	1017	1013	610
11/23/10	57	47	40	25	21	19	50	23	10	1020	1014	566
11/22/10	59	48	38	29	22	17	59	21	13	1022	1017	560
11/21/10	64	54	45	48	38	29	85	31	21	1017	1014	599
11/20/10	65	57	50	45	34	21	72	24	10	1017	1012	698
11/19/10	70	60	51	22	19	14	23	13	13	1019	1014	500
11/18/10	71	62	53	29	20	15	36	11	26	1022	1017	577
11/17/10	69	60	50	36	30	26	50	23	15	1022	1016	577
11/16/10	74	61	54	35	27	23	42	14	13	1019	1015	582
11/15/10	72	64	52	29	25	21	29	18	19	1019	1015	588
11/14/10	67	59	50	23	17	13	23	12	16	1019	1015	615
11/13/10	67	58	50	16	11	5	20	7	19	1023	1017	599
11/12/10	63	55	48	30	14	11	25	12	15	1028	1022	604
11/11/10	63	55	45	30	18	12	47	12	21	1024	1014	610
11/10/10	65	55	43	26	15	11	35	11	9	1017	1014	621
11/09/10	63	56	50	22	17	12	27	13	22	1018	1013	621
11/08/10	72	62	56	41	34	17	52	19	20	1017	1012	819
11/07/10	79	66	57	36	28	25	38	15	11	1022	1017	615
11/06/10	81	69	60	27	24	19	27	9	15	1021	1018	709
11/05/10	82	71	62	28	24	18	25	9	20	1021	1017	626
11/04/10	80	72	64	28	26	23	25	12	26	1023	1019	626
11/03/10	85	74	65	28	22	16	18	8	27	1024	1021	637
11/02/10	79	71	64	25	19	16	19	8	24	1025	1021	648
11/01/10	75	67	57	28	25	22	27	14	15	1025	1020	846
Summary:	85	57	34	48	19	-11	85	5	27	1030	1010	846

FCD of Maricopa County ALERT System

Gila Bend Mountains Weather Statistics – December 2010

DeviceID	5052	5052	5052	5048	5048	5048	5051	5051	5044	5054	5054	5053
StatType	max	mean	min	max	mean	min	max	min	max	max	min	max
DataType	temp	temp	temp	dewpnt	dewpnt	dewpnt	rhumid	rhumid	pkwind	baropr	baropr	solrad
Units	DegF	DegF	DegF	degF	degF	degF	rh%	rh%	mph	mb	mb	wsqm

Daily Sensor Statistics

12/31/10	39	35	29	9	6	1	32	16	19	1021	1012	440
12/30/10	43	38	33	43	16	1	100	16	31	1012	1002	527
12/29/10	47	44	41	43	35	28	100	49	10	1015	1004	88
12/28/10	60	51	44	32	28	24	51	29	14	1021	1015	516
12/27/10	59	50	43	33	31	25	65	37	15	1021	1018	505
12/26/10	59	51	45	40	35	28	74	44	16	1020	1016	516
12/25/10	64	55	48	36	32	27	59	26	25	1020	1016	516
12/24/10	57	51	43	40	36	33	81	46	16	1024	1020	511
12/23/10	53	47	42	47	41	35	100	52	13	1026	1016	527
12/22/10	60	51	44	51	44	38	100	48	20	1017	1014	302
12/21/10	58	54	51	47	42	36	84	51	17	1019	1015	181
12/20/10	64	56	50	41	37	31	64	35	9	1016	1013	549
12/19/10	68	57	50	41	38	35	67	32	8	1018	1013	505
12/18/10	65	55	47	42	39	33	76	38	9	1020	1017	500
12/17/10	57	47	40	45	40	35	100	45	11	1019	1014	505
12/16/10	53	48	43	48	41	35	100	52	8	1015	1012	236
12/15/10	64	57	50	42	32	23	65	27	8	1015	1012	648
12/14/10	73	60	50	26	23	20	33	14	17	1018	1013	516
12/13/10	72	64	57	30	25	21	32	14	17	1021	1017	522
12/12/10	73	64	55	29	25	22	30	15	18	1025	1020	516
12/11/10	72	61	49	29	27	25	41	18	17	1023	1018	505
12/10/10	71	60	49	33	24	18	35	16	11	1021	1017	489
12/09/10	72	60	47	27	16	10	29	9	15	1021	1018	511
12/08/10	67	60	52	26	18	14	29	11	22	1023	1020	527
12/07/10	69	60	51	46	25	19	39	15	12	1025	1020	527
12/06/10	75	63	57	29	14	9	31	7	16	1024	1020	621
12/05/10	67	59	51	17	13	9	18	11	15	1022	1018	544
12/04/10	62	56	48	13	11	8	21	12	16	1020	1017	571
12/03/10	64	57	50	13	11	8	20	10	17	1020	1017	571
12/02/10	64	55	41	12	7	1	18	9	15	1022	1018	582
12/01/10	64	53	45	5	3	1	15	6	19	1024	1018	533
Summary:	75	54	29	51	26	1	100	6	31	1026	1002	648

Sensor 5051 down 12/31 0025-1410. Sensor 5052 down 12/30 2225 to 12/31 1240, Sensor 5053 down 12/30 1840 to 12/31 1110.

FCD of Maricopa County ALERT System Gila Bend Mountains Weather Statistics – January 2011

DeviceID	5052	5052	5052	5048	5048	5048	5051	5051	5044	5054	5054	5053
StatType	max	mean	min	max	mean	min	max	min	max	max	min	max
DataType	temp	temp	temp	dewpnt	dewpnt	dewpnt	rhumid	rhumid	pkwind	baropr	baropr	solrad
Units	DegF	DegF	DegF	degF	degF	degF	rh%	rh%	mph	mb	mb	wsqm

Daily Sensor Statistics

01/31/11	58	49	40	33	24	12	66	18	21	1018	1014	648
01/30/11	64	52	40	29	19	11	55	14	20	1020	1015	643
01/29/11	67	55	44	16	13	9	29	9	12	1020	1017	610
01/28/11	64	56	48	14	12	9	21	10	19	1021	1017	610
01/27/11	62	56	48	19	13	9	23	11	25	1024	1020	868
01/26/11	61	54	46	25	15	10	27	15	23	1022	1018	599
01/25/11	62	53	45	14	8	5	24	9	18	1020	1018	593
01/24/11	64	54	43	14	10	2	21	9	14	1021	1017	599
01/23/11	62	55	47	22	10	-3	25	6	29	1020	1014	846
01/22/11	67	55	43	23	16	9	31	13	14	1017	1013	571
01/21/11	64	55	44	16	11	7	25	10	12	1021	1017	577
01/20/11	62	55	50	22	16	11	29	12	20	1021	1015	571
01/19/11	71	59	48	35	28	19	49	20	14	1015	1013	560
01/18/11	73	60	50	39	30	19	56	16	15	1019	1015	560
01/17/11	74	60	50	42	32	26	45	23	16	1019	1014	577
01/16/11	68	57	48	32	26	22	42	20	12	1021	1017	604
01/15/11	65	56	48	26	21	18	33	16	16	1022	1019	555
01/14/11	63	54	45	31	22	20	39	20	15	1023	1019	264
01/13/11	63	54	48	24	21	14	34	19	15	1026	1020	549
01/12/11	60	51	43	16	13	10	25	15	14	1026	1021	544
01/11/11	52	46	40	16	11	7	27	19	17	1024	1021	489
01/10/11	55	45	39	42	28	8	100	20	15	1022	1014	560
01/09/11	57	47	38	36	29	19	71	34	12	1016	1013	522
01/08/11	57	47	38	23	20	16	45	24	12	1015	1012	533
01/07/11	60	48	40	26	20	13	45	23	13	1019	1013	615
01/06/11	57	49	40	26	18	14	51	20	13	1024	1019	599
01/05/11	55	46	36	27	23	17	64	27	14	1025	1022	538
01/04/11	52	44	36	30	26	23	70	34	12	1024	1019	527
01/03/11	53	43	37	25	16	8	50	24	11	1020	1016	527
01/02/11	45	38	31	15	8	3	32	19	16	1023	1017	533
01/01/11	39	32	26	10	5	2	44	20	20	1026	1021	527
Summary:	74	51	26	42	18	-3	100	6	29	1026	1012	868

Sensor 5053 down 1/14 0809-1628.

FCD of Maricopa County ALERT System Gila Bend Mountains Weather Statistics – February 2011

DeviceID	5052	5052	5052	5048	5048	5048	5051	5051	5044	5054	5054	5053
StatType	max	mean	min	max	mean	min	max	min	max	max	min	max
DataType	temp	temp	temp	dewpnt	dewpnt	dewpnt	rhumid	rhumid	pkwind	baropr	baropr	solrad
Units	DegF	DegF	DegF	degF	degF	degF	rh%	rh%	mph	mb	mb	wsqm

Daily Sensor Statistics

02/28/11	62	52	42	31	27	24	61	23	17	1025	1020	758
02/27/11	57	47	38	42	32	23	99	32	11	1023	1007	885
02/26/11	61	52	40	48	36	29	97	39	27	1013	1005	368
02/25/11	63	55	48	35	31	28	55	27	8	1020	1013	659
02/24/11	66	53	42	35	31	28	70	26	13	1022	1017	720
02/23/11	67	53	39	34	25	14	51	21	10	1019	1015	841
02/22/11	60	49	40	25	19	10	50	12	9	1019	1015	769
02/21/11	53	44	36	28	24	17	96	23	15	1018	1014	720
02/20/11	52	44	38	40	31	18	100	26	19	1017	1014	764
02/19/11	56	49	40	47	37	26	100	33	18	1015	1011	775
02/18/11	57	52	45	31	27	21	88	33	10	1019	1015	319
02/17/11	64	55	46	35	28	24	56	24	11	1020	1014	698
02/16/11	72	59	47	38	30	21	50	18	11	1019	1014	775
02/15/11	73	58	47	25	14	7	31	9	15	1021	1016	687
02/14/11	74	60	49	11	5	-0	16	5	14	1023	1019	835
02/13/11	72	60	54	10	3	-1	13	5	18	1022	1019	813
02/12/11	67	58	47	7	3	-0	15	6	20	1026	1022	687
02/11/11	64	53	39	6	1	-3	19	6	17	1024	1018	681
02/10/11	55	47	39	6	-1	-5	16	7	17	1027	1017	676
02/09/11	57	49	40	9	5	-3	24	7	27	1021	1016	670
02/08/11	62	52	45	22	11	3	30	9	21	1015	1010	632
02/07/11	67	55	44	17	14	9	29	10	18	1023	1013	648
02/06/11	66	55	44	20	13	7	25	9	19	1023	1017	610
02/05/11	60	46	35	19	5	-6	24	10	12	1021	1015	637
02/04/11	52	37	25	-3	-8	-18	24	7	15	1025	1021	632
02/03/11	44	31	22	-12	-18	-23	15	5	21	1030	1025	637
02/02/11	36	30	25	-11	-16	-27	13	4	32	1027	1019	637
02/01/11	57	48	33	16	8	-21	28	5	38	1019	1015	621
Summary:	74	50	22	48	15	-27	100	4	38	1030	1005	885

Sensors 5053 and 5054 down 2/26 0710-1310.

FCD of Maricopa County ALERT System
G153: Gila Bend Mountains Weather Statistics – March 2011

PointID	5052	5052	5052	5048	5048	5048	5051	5051	5044	5054	5054	5053
StatType	max	mean	min	max	mean	min	max	min	max	max	min	max
DataType	temp	temp	temp	dewpnt	dewpnt	dewpnt	rhumid	rhumid	pkwind	baropr	baropr	solrad
Units	DegF	DegF	DegF	degF	degF	degF	rh%	rh%	mph	mb	mb	wsqm
03/31/11	93	82	72	35	32	28	23	10	21	1019	1014	879
03/30/11	87	78	67	34	27	20	20	12	22	1020	1016	874
03/29/11	87	75	62	32	27	19	28	9	16	1020	1014	879
03/28/11	82	69	53	40	36	27	55	19	10	1017	1013	857
03/27/11	74	60	47	40	36	31	73	22	12	1017	1012	852
03/26/11	73	61	50	41	35	28	66	20	12	1016	1012	841
03/25/11	72	60	48	40	33	24	52	25	18	1018	1014	841
03/24/11	73	61	49	33	24	11	51	9	14	1019	1013	852
03/23/11	73	60	49	34	27	23	54	16	19	1018	1013	846
03/22/11	68	55	45	47	36	26	100	22	8	1021	1016	841
03/21/11	64	56	48	51	39	20	98	17	22	1017	1009	813
03/20/11	76	66	57	26	18	2	29	5	23	1016	1010	571
03/19/11	76	64	52	28	18	7	25	8	11	1019	1015	758
03/18/11	87	73	63	31	24	3	21	7	12	1021	1017	725
03/17/11	89	76	64	39	34	26	35	14	20	1021	1016	824
03/16/11	93	78	64	39	33	29	32	11	16	1020	1016	830
03/15/11	88	76	67	41	34	30	31	13	15	1020	1017	835
03/14/11	87	76	64	34	30	26	24	12	17	1022	1018	879
03/13/11	84	71	60	30	27	22	31	12	12	1022	1017	802
03/12/11	85	73	62	31	26	21	27	10	13	1020	1015	813
03/11/11	88	74	59	28	25	21	27	9	13	1020	1016	808
03/10/11	87	73	63	30	24	17	25	9	24	1022	1017	802
03/09/11	77	67	55	28	22	17	24	11	15	1026	1020	791
03/08/11	67	60	52	36	20	14	54	12	22	1021	1011	791
03/07/11	73	63	53	46	37	28	66	19	24	1012	1008	780
03/06/11	81	69	59	36	22	13	34	6	13	1017	1010	775
03/05/11	74	66	57	19	15	10	18	8	24	1023	1017	764
03/04/11	76	68	57	37	28	20	39	12	24	1022	1017	769
03/03/11	78	68	58	39	32	22	39	20	13	1021	1017	753
03/02/11	78	64	53	37	32	26	50	17	13	1023	1018	747
03/01/11	72	60	50	37	32	27	54	23	17	1022	1019	896
TOTALS:	93	68	45	51	28	2	100	5	24	1026	1008	896

**FCD of Maricopa County ALERT System
G153: Gila Bend Mountains Weather Statistics – April 2011**

DeviceID	5052	5052	5052	5048	5048	5048	5051	5051	5044	5054	5054	5053
StatType	max	mean	min	max	mean	min	max	min	max	max	min	max
DataType	temp	temp	temp	dewpnt	dewpnt	dewpnt	rhumid	rhumid	pkwind	baropr	baropr	solrad
Units	DegF	DegF	DegF	degF	degF	degF	rh%	rh%	mph	mb	mb	wsqm
04/30/11	75	68	61	17	8	3	11	5	29	1016	1011	973
04/29/11	91	78	64	37	29	19	30	9	20	1015	1011	956
04/28/11	94	81	66	36	23	17	22	7	13	1020	1013	962
04/27/11	85	74	64	21	15	8	11	7	21	1019	1014	956
04/26/11	84	74	63	43	25	12	48	7	26	1015	1010	956
04/25/11	89	73	57	40	33	21	54	8	19	1019	1010	945
04/24/11	85	71	58	45	40	31	59	15	16	1016	1011	929
04/23/11	88	74	62	43	38	30	43	18	14	1014	1010	973
04/22/11	89	75	60	37	30	24	40	10	11	1016	1011	934
04/21/11	91	77	63	45	38	28	48	9	14	1018	1013	940
04/20/11	95	77	63	47	38	29	47	12	11	1018	1013	940
04/19/11	88	75	61	46	41	33	56	16	12	1017	1011	978
04/18/11	91	78	64	45	36	31	38	13	15	1015	1010	929
04/17/11	96	84	72	36	32	27	26	9	13	1015	1011	923
04/16/11	96	83	68	33	25	18	15	7	18	1016	1012	934
04/15/11	84	74	61	23	18	12	19	7	19	1020	1015	929
04/14/11	76	67	56	22	16	11	21	8	23	1023	1017	907
04/13/11	82	70	57	34	26	12	40	7	19	1019	1015	923
04/12/11	85	73	60	30	25	21	29	9	13	1018	1014	923
04/11/11	74	65	55	32	27	20	40	13	23	1023	1015	940
04/10/11	67	54	42	39	32	24	91	20	18	1024	1019	929
04/09/11	61	49	43	43	39	28	98	35	21	1019	1010	978
04/08/11	64	53	43	47	36	26	96	27	22	1012	1008	500
04/07/11	80	70	59	46	35	23	56	11	16	1014	1009	901
04/06/11	86	74	66	46	27	19	46	8	16	1017	1012	495
04/05/11	89	75	61	24	15	9	13	6	14	1018	1013	940
04/04/11	84	72	62	34	16	7	25	5	32	1022	1017	907
04/03/11	86	74	62	43	35	28	43	14	15	1017	1012	885
04/02/11	95	82	71	39	34	30	31	11	16	1016	1011	890
04/01/11	100	86	70	34	30	27	21	8	19	1016	1013	885
TOTALS:	100	73	42	47	29	3	98	5	32	1024	1008	978

FCD of Maricopa County ALERT System
G153: Gila Bend Mountains Weather Statistics – May 2011

PointID	5052	5052	5052	5048	5048	5048	5051	5051	5044	5054	5054	5053
StatType	max	mean	min	max	mean	min	max	min	max	max	min	max
DataType	temp	temp	temp	dewpnt	dewpnt	dewpnt	rhumid	rhumid	pkwind	baropr	baropr	solrad
Units	DegF	DegF	DegF	degF	degF	degF	rh%	rh%	mph	mb	mb	wsqm
05/31/11	98	82	67	22	17	13	12	5	14	1019	1016	1033
05/30/11	86	73	62	26	22	15	24	9	18	1018	1010	989
05/29/11	84	73	62	40	33	23	42	15	21	1011	1006	984
05/28/11	98	86	73	44	39	32	34	12	25	1012	1006	978
05/27/11	102	87	67	43	35	27	28	9	13	1016	1011	984
05/26/11	98	85	69	33	25	15	21	5	18	1017	1013	989
05/25/11	98	84	70	29	24	19	17	6	17	1019	1015	984
05/24/11	89	75	57	36	29	17	38	7	13	1018	1012	973
05/23/11	88	76	64	38	30	23	34	2	14	1015	1011	984
05/22/11	94	80	67	36	30	27	23	10	13	1016	1012	973
05/21/11	95	82	68	37	32	27	26	10	11	1018	1013	973
05/20/11	90	74	56	42	37	31	58	13	17	1019	1014	967
05/19/11	81	66	49	37	32	25	59	12	15	1015	1009	967
05/18/11	77	66	56	43	37	31	47	27	23	1011	1007	923
05/17/11	80	68	54	43	35	24	41	19	26	1016	1011	995
05/16/11	82	75	67	33	25	19	22	10	14	1017	1013	978
05/15/11	89	80	64	36	29	25	31	9	15	1016	1011	984
05/14/11	94	81	67	38	33	27	27	9	12	1015	1011	973
05/13/11	99	86	72	34	29	24	20	7	14	1018	1012	973
05/12/11	95	80	66	33	29	25	25	9	14	1021	1016	978
05/11/11	88	73	57	39	32	25	47	11	13	1018	1013	973
05/10/11	76	65	50	35	31	25	51	16	18	1014	1009	1099
05/09/11	77	67	56	41	32	22	52	13	20	1013	1009	978
05/08/11	92	78	64	41	34	26	40	10	24	1014	1009	967
05/07/11	98	85	72	30	21	17	19	5	13	1016	1011	973
05/06/11	101	87	71	26	21	15	14	5	13	1018	1013	967
05/05/11	100	87	74	25	19	10	11	5	12	1020	1015	973
05/04/11	98	84	68	18	12	6	10	4	20	1019	1015	1033
05/03/11	88	78	64	18	13	10	10	5	30	1022	1017	967
05/02/11	80	71	60	14	11	7	14	6	28	1025	1020	973
05/01/11	74	67	59	15	10	4	14	6	25	1020	1015	978
TOTALS:	102	77	49	44	27	4	59	2	30	1025	1006	1099

Sensors 5052, 5048, 5051, 5044, 5054, 5053 down from 5/15 15:41 – 5/16 8:41.

FCD of Maricopa County ALERT System
G153: Gila Bend Mountains Weather Statistics – June 2011

PointID	5052	5052	5052	5048	5048	5048	5051	5051	5044	5054	5054	5053
StatType	max	mean	min	max	mean	min	max	min	max	max	min	max
DataType	temp	temp	temp	dewpnt	dewpnt	dewpnt	rhumid	rhumid	pkwind	baropr	baropr	solrad
Units	DegF	DegF	DegF	degF	degF	degF	rh%	rh%	mph	mb	mb	wsqm
06/30/11	106	92	79	42	33	20	26	7	14	1017	1012	978
06/29/11	110	96	84	58	51	38	40	13	14	1016	1011	945
06/28/11	112	99	85	53	44	35	26	10	11	1016	1011	1033
06/27/11	115	103	91	38	29	23	12	5	13	1016	1011	973
06/26/11	112	99	82	42	31	22	23	5	15	1016	1010	978
06/25/11	110	97	81	50	41	31	32	7	12	1016	1011	978
06/24/11	109	96	81	56	48	41	38	11	13	1016	1012	978
06/23/11	110	96	80	50	44	40	29	10	12	1017	1012	978
06/22/11	112	98	82	41	35	31	18	6	14	1016	1011	989
06/21/11	110	96	81	34	29	23	13	5	12	1015	1010	995
06/20/11	100	90	79	46	32	22	31	6	23	1014	1010	995
06/19/11	99	87	72	43	35	28	25	11	17	1011	1009	984
06/18/11	102	89	74	39	32	25	27	7	11	1016	1011	989
06/17/11	103	89	74	54	41	31	50	9	13	1014	1010	995
06/16/11	105	90	77	44	37	23	27	6	14	1013	1009	989
06/15/11	108	94	77	43	38	30	26	7	14	1016	1010	984
06/14/11	105	91	76	43	36	26	31	7	13	1019	1014	984
06/13/11	101	87	72	33	25	13	21	4	12	1018	1013	1000
06/12/11	100	86	71	36	32	24	26	7	12	1015	1010	1005
06/11/11	101	87	71	36	30	23	27	7	12	1016	1011	1005
06/10/11	101	87	72	37	32	27	24	7	12	1017	1012	984
06/09/11	98	84	68	44	34	27	35	9	11	1017	1013	978
06/08/11	93	81	68	37	30	21	28	7	13	1016	1012	1000
06/07/11	96	84	71	33	26	18	18	8	13	1017	1013	995
06/06/11	94	83	70	36	26	14	21	6	17	1018	1014	989
06/05/11	105	89	74	28	14	1	11	4	12	1020	1014	989
06/04/11	99	85	72	18	11	2	11	3	14	1019	1013	1000
06/03/11	96	83	69	22	12	9	10	4	12	1016	1013	1000
06/02/11	94	81	71	33	20	6	22	4	16	1018	1013	995
06/01/11	96	84	72	32	22	10	21	5	17	1019	1014	934
TOTALS:	115	90	68	58	32	1	50	3	23	1020	1009	1033

FCD of Maricopa County ALERT System
G153: Gila Bend Mountains Weather Statistics – July 2011

PointID	5052	5052	5052	5048	5048	5048	5051	5051	5044	5054	5054	5053
StatType	max	mean	min	max	mean	min	max	min	max	max	min	max
DataType	temp	temp	temp	dewpnt	dewpnt	dewpnt	rhumid	rhumid	pkwind	baropr	baropr	solrad
Units	DegF	DegF	DegF	degF	degF	degF	rh%	rh%	mph	mb	mb	wsqm
07/31/11	109	93	83	72	63	55	61	20	17	1019	1015	929
07/30/11	109	97	84	68	56	51	59	16	22	1019	1014	940
07/29/11	109	96	86	62	53	47	34	16	22	1018	1014	1016
07/28/11	108	95	80	56	53	48	43	16	12	1018	1014	912
07/27/11	108	93	79	63	55	50	48	17	11	1018	1013	940
07/26/11	108	95	82	55	52	49	37	16	11	1017	1013	940
07/25/11	103	90	77	73	59	49	82	19	14	1020	1015	874
07/24/11	103	92	81	67	62	57	61	26	13	1022	1017	907
07/23/11	104	92	79	67	62	54	65	21	12	1019	1014	989
07/22/11	106	93	79	61	52	44	43	16	12	1017	1012	945
07/21/11	109	97	83	51	45	38	32	10	12	1017	1012	951
07/20/11	110	97	84	62	52	44	43	13	12	1018	1014	940
07/19/11	110	98	86	61	56	48	41	17	13	1019	1015	929
07/18/11	110	97	87	58	46	37	32	12	12	1018	1015	978
07/17/11	109	96	83	41	31	21	16	7	10	1015	1012	764
07/16/11	105	92	78	44	35	26	26	7	14	1015	1011	978
07/15/11	101	88	73	49	40	28	40	8	11	1016	1011	978
07/14/11	99	87	74	46	34	28	30	8	12	1017	1012	1044
07/13/11	103	90	78	41	35	27	26	7	12	1017	1013	984
07/12/11	104	92	79	56	45	35	37	11	15	1018	1013	1016
07/11/11	103	91	81	66	59	52	62	20	11	1019	1014	962
07/10/11	108	93	81	67	60	54	54	21	20	1016	1013	1022
07/09/11	114	97	84	62	56	50	46	15	11	1016	1011	945
07/08/11	108	97	84	64	59	52	51	18	13	1016	1011	940
07/07/11	104	92	79	71	64	58	73	25	14	1019	1013	1060
07/06/11	98	87	74	72	66	59	93	30	19	1020	1015	940
07/05/11	105	91	69	81	65	57	100	22	50	1019	1014	940
07/04/11	101	89	74	76	65	58	98	27	18	1018	1014	1027
07/03/11	110	95	84	69	59	44	52	16	23	1017	1012	912
07/02/11	117	102	86	48	32	21	15	6	22	1014	1010	967
07/01/11	112	98	83	26	21	18	9	4	11	1015	1011	1000
TOTALS:	117	94	69	81	51	18	100	4	50	1022	1010	1060

FCD of Maricopa County ALERT System
G153: Gila Bend Mountains Weather Statistics – August 2011

PointID	5052	5052	5052	5048	5048	5048	5051	5051	5044	5054	5054	5053
StatType	max	mean	min	max	mean	min	max	min	max	max	min	max
DataType	temp	temp	temp	dewpnt	dewpnt	dewpnt	rhumid	rhumid	pkwind	baropr	baropr	solrad
Units	DegF	DegF	DegF	degF	degF	degF	rh%	rh%	mph	mb	mb	wsqm
08/31/11	112	99	86	57	44	32	35	9	12	1015	1011	879
08/30/11	110	98	86	62	55	49	43	14	10	1016	1011	863
08/29/11	110	98	82	69	57	44	62	11	15	1018	1012	896
08/28/11	103	91	72	73	63	49	100	22	18	1019	1013	929
08/27/11	115	98	72	73	57	50	95	15	33	1020	1015	868
08/26/11	115	101	91	64	55	49	34	13	14	1019	1014	879
08/25/11	108	97	87	63	57	52	43	17	18	1017	1013	1044
08/24/11	115	102	90	63	48	41	37	10	13	1017	1013	890
08/23/11	117	104	93	66	44	40	42	9	15	1018	1013	907
08/22/11	114	101	88	50	45	41	21	11	12	1019	1014	896
08/21/11	110	96	83	44	37	28	18	9	11	1019	1014	907
08/20/11	108	94	81	51	43	35	34	11	10	1018	1013	912
08/19/11	108	93	81	63	55	38	54	14	19	1018	1013	890
08/18/11	112	98	87	68	57	49	43	15	17	1019	1015	896
08/17/11	112	99	84	66	57	48	58	14	13	1020	1015	901
08/16/11	108	94	80	67	58	47	65	14	12	1019	1014	940
08/15/11	108	96	84	63	50	41	41	13	12	1017	1013	896
08/14/11	111	97	85	54	47	38	41	13	12	1018	1013	912
08/13/11	106	95	84	57	51	46	38	16	11	1019	1014	989
08/12/11	106	93	81	63	50	35	50	14	10	1019	1014	874
08/11/11	103	91	79	70	63	57	71	24	10	1019	1014	874
08/10/11	107	94	84	58	49	36	38	16	15	1017	1013	918
08/09/11	110	96	85	53	43	29	23	11	12	1017	1013	940
08/08/11	108	94	82	67	60	50	60	18	10	1019	1014	929
08/07/11	108	95	83	70	62	55	55	20	12	1019	1015	929
08/06/11	108	96	83	65	53	32	43	12	11	1019	1014	929
08/05/11	110	98	84	59	48	29	40	9	15	1018	1014	901
08/04/11	110	98	84	64	57	49	45	14	17	1018	1014	929
08/03/11	115	102	88	58	53	45	36	12	20	1018	1013	912
08/02/11	115	100	87	62	56	50	40	14	16	1018	1013	967
08/01/11	108	93	81	67	62	53	62	21	18	1021	1016	934
TOTALS:	117	97	72	73	53	28	100	9	33	1021	1011	1044

FCD of Maricopa County ALERT System
G153: Gila Bend Mountains Weather Statistics – September 2011

PointID	5052	5052	5052	5048	5048	5048	5051	5051	5044	5054	5054	5053
StatType	max	mean	min	max	mean	min	max	min	max	max	min	max
DataType	temp	temp	temp	dewpnt	dewpnt	dewpnt	rhumid	rhumid	pkwind	baropr	baropr	solrad
Units	DegF	DegF	DegF	degF	degF	degF	rh%	rh%	mph	mb	mb	wsqm
09/30/11	104	90	80	45	42	39	25	12	22	1019	1015	868
09/29/11	103	89	76	50	45	39	38	13	12	1020	1016	775
09/28/11	101	88	75	50	44	41	34	14	11	1021	1017	775
09/27/11	103	90	78	44	36	28	25	10	8	1020	1016	780
09/26/11	98	84	74	42	35	28	31	9	13	1018	1014	808
09/25/11	98	87	74	47	38	30	38	9	15	1017	1013	808
09/24/11	108	94	82	42	37	32	18	9	15	1019	1014	830
09/23/11	109	94	82	38	34	30	18	8	16	1021	1016	808
09/22/11	105	93	81	38	33	27	19	8	19	1020	1015	813
09/21/11	107	93	83	35	31	26	15	7	12	1018	1014	1005
09/20/11	107	93	78	39	33	27	21	7	10	1019	1014	835
09/19/11	104	91	80	44	38	30	24	9	11	1021	1016	835
09/18/11	99	88	76	51	42	34	36	11	13	1022	1018	830
09/17/11	97	84	71	54	49	45	50	19	9	1021	1015	824
09/16/11	98	85	74	56	51	40	51	15	12	1019	1014	835
09/15/11	98	85	76	51	47	42	41	16	11	1018	1013	835
09/14/11	94	80	68	63	55	46	76	23	14	1018	1013	824
09/13/11	95	77	69	65	57	48	74	25	28	1021	1017	885
09/12/11	103	86	78	64	56	46	58	17	18	1021	1018	901
09/11/11	100	85	75	63	56	49	68	20	32	1020	1016	852
09/10/11	106	87	75	61	51	34	56	14	27	1017	1013	923
09/09/11	103	91	80	64	48	38	53	14	28	1017	1011	956
09/08/11	110	98	90	50	39	31	25	8	17	1019	1014	857
09/07/11	108	95	83	56	49	39	39	11	15	1020	1016	863
09/06/11	103	91	82	62	55	50	52	21	24	1018	1015	907
09/05/11	108	92	82	69	60	49	55	20	24	1019	1013	857
09/04/11	112	98	84	60	49	42	38	12	20	1017	1012	857
09/03/11	110	95	79	67	54	43	60	13	11	1017	1013	863
09/02/11	103	91	81	70	59	37	67	12	14	1017	1013	1011
09/01/11	113	99	90	53	39	29	25	9	14	1016	1011	857
TOTALS:	113	90	68	70	45	26	76	7	32	1022	1011	1011

FCD of Maricopa County ALERT System Horseshoe Lake Weather Statistics – October 2010

DeviceID	5892	5892	5892	5888	5888	5888	5891	5891	5884	5894	5894	5893
StatType	max	mean	min	max	mean	min	max	min	max	max	min	max
DataType	temp	temp	temp	dewpnt	dewpnt	dewpnt	rhumid	rhumid	pkwind	baropr	baropr	solrad
Units	DegF	DegF	DegF	degF	degF	degF	rh%	rh%	mph	mb	mb	wsqm

Daily Sensor Statistics

10/31/10	79	64	50	48	40	35	84	22	9	1019	1016	703
10/30/10	84	67	52	49	41	33	77	16	19	1017	1015	709
10/29/10	91	71	54	52	41	33	80	14	13	1020	1016	703
10/28/10	86	70	52	45	30	19	54	15	14	1023	1019	753
10/27/10	78	65	52	48	31	20	77	12	14	1021	1013	775
10/26/10	77	63	50	53	46	36	97	26	13	1014	1010	753
10/25/10	73	63	54	54	51	47	88	47	14	1014	1010	593
10/24/10	77	64	52	51	48	44	90	34	13	1020	1014	758
10/23/10	76	62	50	53	48	43	95	34	12	1018	1016	890
10/22/10	69	60	54	54	49	44	94	45	10	1017	1015	692
10/21/10	69	60	53	56	49	42	95	42	12	1017	1015	582
10/20/10	75	68	61	53	49	46	66	41	16	1017	1014	835
10/19/10	87	73	60	54	47	41	76	20	13	1016	1012	747
10/18/10	86	74	64	58	50	43	68	25	11	1017	1013	753
10/17/10	88	74	63	57	49	45	65	27	15	1017	1014	610
10/16/10	92	77	67	55	48	42	65	18	11	1019	1016	747
10/15/10	93	77	64	53	44	37	62	14	22	1020	1016	775
10/14/10	95	78	62	57	45	33	71	11	13	1023	1018	753
10/13/10	97	80	64	58	42	34	64	11	9	1021	1017	769
10/12/10	95	76	58	56	44	33	77	12	8	1019	1016	775
10/11/10	92	74	58	54	41	31	66	12	9	1017	1014	786
10/10/10	90	73	58	55	42	33	68	13	12	1018	1013	797
10/09/10	92	72	55	57	41	25	77	10	8	1021	1017	813
10/08/10	86	69	55	51	41	31	79	14	10	1020	1017	808
10/07/10	86	72	59	56	47	32	89	14	22	1020	1017	819
10/06/10	84	71	60	62	57	47	99	39	26	1018	1016	885
10/05/10	76	66	61	65	60	53	98	61	22	1018	1014	962
10/04/10	91	75	65	62	52	42	88	19	25	1018	1013	857
10/03/10	97	82	68	61	50	40	75	14	16	1019	1015	819
10/02/10	103	86	69	61	50	43	69	14	23	1020	1014	824
10/01/10	103	86	69	62	46	38	63	11	13	1018	1014	835
Summary:	103	71	50	65	46	19	99	10	26	1023	1010	962

Sensor 5891 down 10/17 0740 to 10/18 0355. Sensor 5892 down 10/17 0740 to 10/18 0325. Sensor 5888 down most of 10/17 0740 to 10/18 0725. Sensor 5894 down 10/17 0125-2155.

FCD of Maricopa County ALERT System Horseshoe Lake Weather Statistics – November 2010

DeviceID	5892	5892	5892	5888	5888	5888	5891	5891	5884	5894	5894	5893
StatType	max	mean	min	max	mean	min	max	min	max	max	min	max
DataType	temp	temp	temp	dewpnt	dewpnt	dewpnt	rhumid	rhumid	pkwind	baropr	baropr	solrad
Units	DegF	DegF	DegF	degF	degF	degF	rh%	rh%	mph	mb	mb	wsqm

Daily Sensor Statistics

11/30/10	63	46	32	29	16	9	59	11	13	1028	1023	599
11/29/10	55	41	28	26	18	11	78	18	22	1025	1013	604
11/28/10	55	48	37	35	21	9	72	20	17	1013	1008	632
11/27/10	69	50	34	32	18	7	64	9	12	1018	1010	604
11/26/10	67	49	38	23	9	-2	45	5	15	1024	1018	621
11/25/10	59	49	43	36	19	0	71	11	21	1023	1012	632
11/24/10	56	46	37	37	32	28	86	41	8	1014	1011	538
11/23/10	61	47	35	35	30	25	91	27	16	1018	1013	659
11/22/10	60	51	43	43	33	26	79	28	14	1019	1015	593
11/21/10	64	56	52	55	43	31	84	41	22	1015	1013	610
11/20/10	73	57	43	43	33	24	64	17	26	1015	1012	885
11/19/10	76	57	42	39	28	19	75	12	13	1018	1014	665
11/18/10	79	59	45	37	25	14	66	8	11	1022	1017	632
11/17/10	79	59	43	40	31	21	75	11	5	1021	1016	648
11/16/10	75	57	43	41	33	25	76	18	15	1018	1014	626
11/15/10	72	56	41	38	31	24	75	19	16	1017	1013	637
11/14/10	74	57	42	33	23	16	48	11	11	1016	1013	648
11/13/10	76	57	38	34	18	10	48	7	7	1022	1015	654
11/12/10	72	60	48	31	22	15	43	11	17	1025	1021	654
11/11/10	70	55	38	33	26	19	76	11	18	1023	1014	648
11/10/10	68	53	37	32	23	18	64	13	17	1016	1012	659
11/09/10	69	58	47	40	26	20	66	15	12	1015	1011	670
11/08/10	76	62	48	44	38	31	68	22	21	1015	1010	879
11/07/10	81	64	49	43	34	27	69	13	14	1020	1015	665
11/06/10	86	67	51	50	36	25	79	10	12	1021	1017	709
11/05/10	86	68	54	50	39	28	70	12	8	1021	1016	665
11/04/10	86	69	54	49	39	31	76	14	11	1023	1018	687
11/03/10	92	71	54	51	37	28	69	10	7	1024	1020	676
11/02/10	91	73	60	40	31	24	36	9	20	1025	1020	692
11/01/10	86	68	49	45	36	27	69	12	20	1022	1019	698
Summary:	92	57	28	55	28	-2	91	5	26	1028	1008	885

Sensor 5892 down 11/12 1310-2125. Sensor 5888 down 11/12 1510-2225. Sensor 5893 down most of 11/12 0725-1955.

FCD of Maricopa County ALERT System Horseshoe Lake Weather Statistics – December 2010

DeviceID	5892	5892	5892	5888	5888	5888	5891	5891	5884	5894	5894	5893
StatType	max	mean	min	max	mean	min	max	min	max	max	min	max
DataType	temp	temp	temp	dewpnt	dewpnt	dewpnt	rhumid	rhumid	pkwind	baropr	baropr	solrad
Units	DegF	DegF	DegF	degF	degF	degF	rh%	rh%	mph	mb	mb	wsqm

Daily Sensor Statistics

12/31/10	43	33	27	26	16	3	88	21	17	1020	1011	544
12/30/10	48	39	28	45	26	6	94	26	30	1011	998	626
12/29/10	48	43	40	44	39	34	98	71	20	1014	1001	115
12/28/10	66	51	38	40	32	26	80	23	9	1018	1014	566
12/27/10	67	52	43	45	37	28	86	24	5	1018	1015	593
12/26/10	65	51	40	43	37	27	90	29	10	1018	1016	407
12/25/10	72	56	43	44	35	27	78	22	13	1021	1017	560
12/24/10	70	52	38	46	39	36	98	32	10	1022	1019	555
12/23/10	58	50	43	46	42	36	98	51	21	1020	1014	670
12/22/10	62	54	50	57	50	40	100	53	21	1017	1012	280
12/21/10	60	53	47	51	46	41	97	54	6	1018	1014	176
12/20/10	68	54	45	47	43	35	97	34	15	1014	1012	566
12/19/10	71	58	50	50	46	39	90	37	13	1016	1012	648
12/18/10	61	55	50	50	46	40	92	54	8	1018	1016	670
12/17/10	59	53	46	49	45	38	99	48	9	1017	1013	363
12/16/10	56	52	50	49	45	37	97	53	12	1013	1011	148
12/15/10	71	55	40	41	32	23	64	21	14	1013	1011	577
12/14/10	77	57	41	40	30	22	83	14	14	1017	1012	566
12/13/10	82	61	47	42	30	21	68	11	11	1020	1015	577
12/12/10	80	62	46	40	32	25	72	17	18	1023	1020	566
12/11/10	79	57	41	40	33	28	80	17	9	1020	1018	549
12/10/10	72	55	41	41	29	22	76	15	5	1020	1017	626
12/09/10	76	56	42	35	25	17	67	11	13	1020	1016	544
12/08/10	77	57	43	38	24	17	66	10	1	1023	1018	588
12/07/10	77	58	43	37	28	19	71	12	12	1022	1019	571
12/06/10	76	59	47	40	27	18	71	11	3	1022	1018	632
12/05/10	79	57	42	38	27	14	73	8	3	1021	1018	588
12/04/10	74	55	41	40	27	18	72	11	0	1019	1017	626
12/03/10	74	55	42	39	27	13	76	8	1	1019	1016	604
12/02/10	79	55	39	39	25	12	73	8	7	1021	1017	577
12/01/10	74	52	36	34	18	7	66	8	11	1023	1017	582
Summary:	82	54	27	57	34	3	100	8	30	1023	998	670

Sensor 5893 down 12/26 1425 to 12/27 0955. Sensor 5894 down 12/26 1425 to 12/27 0855.

FCD of Maricopa County ALERT System Horseshoe Lake Weather Statistics – January 2011

DeviceID	5892	5892	5892	5888	5888	5888	5891	5891	5884	5894	5894	5893
StatType	max	mean	min	max	mean	min	max	min	max	max	min	max
DataType	temp	temp	temp	dewpnt	dewpnt	dewpnt	rhumid	rhumid	pkwind	baropr	baropr	solrad
Units	DegF	DegF	DegF	degF	degF	degF	rh%	rh%	mph	mb	mb	wsqm

Daily Sensor Statistics

01/31/11	57	49	39	45	32	25	79	29	12	1015	1013	670
01/30/11	68	50	29	28	21	16	85	13	15	1019	1013	659
01/29/11	70	50	31	30	22	16	78	11	15	1019	1016	643
01/28/11	73	51	32	30	21	14	80	9	11	1020	1016	643
01/27/11	73	55	40	30	21	15	58	10	17	1023	1018	637
01/26/11	71	52	32	29	23	12	80	15	18	1021	1017	632
01/25/11	68	51	38	29	15	5	61	7	13	1019	1016	637
01/24/11	69	51	32	30	17	10	75	9	16	1019	1016	632
01/23/11	65	54	42	31	19	12	52	13	24	1019	1013	632
01/22/11	72	52	35	35	27	22	87	15	12	1016	1012	610
01/21/11	74	52	36	37	19	11	63	9	11	1019	1015	610
01/20/11	67	57	52	30	21	14	41	12	20	1020	1014	621
01/19/11	73	53	39	43	34	28	89	18	14	1014	1011	588
01/18/11	79	56	39	43	36	26	95	15	13	1017	1013	599
01/17/11	76	56	40	43	38	32	89	25	14	1017	1013	593
01/16/11	73	54	41	41	30	24	73	19	8	1019	1015	654
01/15/11	76	52	40	36	29	23	79	13	7	1020	1017	593
01/14/11	52	46	40	45	33	24	83	24	15	1021	1018	---
01/13/11	73	55	43	39	27	20	70	14	11	1025	1019	582
01/12/11	72	54	43	36	29	19	75	19	13	1023	1021	571
01/11/11	60	47	38	31	20	13	60	20	15	1024	1020	593
01/10/11	62	47	36	39	31	16	92	30	16	1022	1013	692
01/09/11	60	46	34	37	31	25	90	29	14	1015	1012	571
01/08/11	61	47	33	37	30	25	87	27	14	1013	1011	560
01/07/11	68	50	36	35	25	17	71	13	10	1018	1011	676
01/06/11	63	50	39	30	23	14	67	19	14	1022	1018	566
01/05/11	64	46	34	33	25	17	86	15	8	1024	1020	588
01/04/11	62	45	33	35	30	25	88	24	1	1021	1018	588
01/03/11	55	44	33	35	28	21	91	27	13	1018	1015	489
01/02/11	56	41	31	31	19	11	69	19	14	1023	1016	654
01/01/11	47	34	27	18	11	4	57	15	16	1025	1020	588
Summary:	79	50	27	45	25	4	95	7	24	1025	1011	692

Sensor 5893 down 1/14 0711-1827.

FCD of Maricopa County ALERT System Horseshoe Lake Weather Statistics – February 2011

DeviceID	5892	5892	5892	5888	5888	5888	5891	5891	5884	5894	5894	5893
StatType	max	mean	min	max	mean	min	max	min	max	max	min	max
DataType	temp	temp	temp	dewpnt	dewpnt	dewpnt	rhumid	rhumid	pkwind	baropr	baropr	solrad
Units	DegF	DegF	DegF	degF	degF	degF	rh%	rh%	mph	mb	mb	wsqm

Daily Sensor Statistics

02/28/11	70	50	33	39	27	22	80	17	25	1023	1019	802
02/27/11	53	43	34	45	31	23	97	31	23	1016	1004	890
02/26/11	63	50	42	40	30	18	78	16	25	1012	1004	632
02/25/11	64	49	35	36	31	18	93	16	17	1018	1012	907
02/24/11	60	50	40	37	32	27	82	31	15	1020	1015	896
02/23/11	64	49	33	35	29	25	93	23	16	1016	1013	747
02/22/11	64	49	33	39	31	24	96	22	13	1017	1014	791
02/21/11	62	47	33	37	29	21	96	21	13	1016	1013	802
02/20/11	53	44	36	45	37	28	100	38	15	1016	1013	951
02/19/11	62	52	45	48	41	32	96	41	20	1015	1010	88
02/18/11	66	55	43	38	33	26	78	23	13	1018	1015	368
02/17/11	69	58	46	44	37	33	69	27	17	1017	1012	863
02/16/11	71	56	37	38	30	22	67	19	17	1016	1012	1055
02/15/11	79	56	32	32	19	9	64	7	15	1020	1015	758
02/14/11	78	56	32	26	14	7	67	6	14	1021	1018	720
02/13/11	80	56	32	22	13	4	61	5	9	1022	1017	786
02/12/11	77	55	35	24	11	5	42	6	11	1026	1021	720
02/11/11	74	53	34	23	7	-0	27	6	12	1023	1018	714
02/10/11	65	50	39	14	4	-3	26	6	20	1019	1016	720
02/09/11	63	52	45	15	9	2	25	7	18	1020	1015	703
02/08/11	67	50	30	27	19	10	68	12	18	1014	1009	687
02/07/11	70	53	36	30	18	12	49	13	12	1022	1012	687
02/06/11	70	48	28	24	17	10	75	9	14	1022	1016	643
02/05/11	64	43	26	21	15	7	69	14	18	1020	1013	720
02/04/11	57	37	19	14	5	-4	71	9	13	1024	1019	720
02/03/11	51	34	25	7	-6	-13	40	5	22	1027	1022	698
02/02/11	37	31	25	5	-3	-10	29	12	23	1026	1017	725
02/01/11	58	43	32	31	17	0	84	12	25	1017	1011	692
Summary:	80	49	19	48	21	-13	100	5	25	1027	1004	1055

Sensor 5891 down 2/27 2108 to 2/28 0338. Sensor 5893 down 2/26 0653-1254; also 2/27 1523 to 2/28 0023. Sensor 5894 down 2/26 0653-1254; also 2/27 1453 to 2/28 0253.

FCD of Maricopa County ALERT System
G154: Horseshoe Lake Weather Statistics – March 2011

PointID	5892	5892	5892	5888	5888	5888	5891	5891	5884	5894	5894	5893
StatType	max	mean	min	max	mean	min	max	min	max	max	min	max
DataType	temp	temp	temp	dewpnt	dewpnt	dewpnt	rhumid	rhumid	pkwind	baropr	baropr	solrad
Units	DegF	DegF	DegF	degF	degF	degF	rh%	rh%	mph	mb	mb	wsqm
03/31/11	96	77	62	45	33	25	50	8	14	1017	1012	951
03/30/11	87	70	50	42	30	20	63	11	14	1018	1014	940
03/29/11	84	67	48	44	31	14	74	7	14	1017	1013	929
03/28/11	79	62	45	43	35	31	76	18	14	1015	1012	912
03/27/11	74	59	45	38	33	30	64	21	15	1015	1011	912
03/26/11	72	59	45	40	35	28	79	25	18	1014	1010	890
03/25/11	69	55	41	36	30	22	71	21	17	1015	1013	830
03/24/11	69	57	45	39	27	15	67	11	17	1016	1012	907
03/23/11	72	55	38	37	29	20	87	13	15	1017	1011	907
03/22/11	63	52	40	45	37	26	98	25	15	1019	1015	995
03/21/11	66	54	45	49	34	9	97	9	29	1015	1009	291
03/20/11	73	60	49	37	22	10	48	9	15	1015	1010	462
03/19/11	76	61	47	42	21	-2	68	5	16	1017	1014	879
03/18/11	83	66	52	45	35	27	69	13	15	1019	1014	846
03/17/11	85	69	51	47	36	31	71	14	16	1018	1015	863
03/16/11	85	67	49	45	37	30	77	13	16	1018	1015	863
03/15/11	84	67	48	48	35	29	68	14	14	1018	1015	868
03/14/11	83	66	49	45	34	27	75	13	14	1020	1016	973
03/13/11	85	65	45	43	31	23	69	9	9	1020	1016	852
03/12/11	81	63	47	40	29	22	67	11	15	1017	1015	852
03/11/11	84	64	44	40	27	12	67	6	15	1018	1014	852
03/10/11	85	65	48	40	25	13	56	7	11	1022	1016	852
03/09/11	85	63	43	39	23	13	51	7	15	1024	1019	841
03/08/11	72	57	48	38	26	13	69	11	14	1020	1010	830
03/07/11	68	59	49	45	35	24	63	22	22	1010	1007	923
03/06/11	77	58	43	37	27	16	75	9	15	1017	1009	841
03/05/11	78	60	43	37	19	9	59	8	11	1023	1017	835
03/04/11	74	60	45	43	29	9	81	7	22	1022	1016	808
03/03/11	76	60	45	45	36	29	84	19	16	1019	1015	802
03/02/11	76	58	40	42	33	27	91	15	12	1021	1017	791
03/01/11	74	56	38	43	32	24	93	15	9	1021	1017	923
TOTALS:	96	62	38	49	31	-2	98	5	29	1024	1007	995

**FCD of Maricopa County ALERT System
G154: Horseshoe Lake Weather Statistics – April 2011**

DeviceID	5892	5892	5892	5888	5888	5888	5891	5891	5884	5894	5894	5893
StatType	max	mean	min	max	mean	min	max	min	max	max	min	max
DataType	temp	temp	temp	dewpnt	dewpnt	dewpnt	rhumid	rhumid	pkwind	baropr	baropr	solrad
Units	DegF	DegF	DegF	degF	degF	degF	rh%	rh%	mph	mb	mb	wsqm
04/30/11	81	68	59	28	15	1	26	5	27	1013	1010	1027
04/29/11	86	74	60	43	25	8	48	5	20	1012	1009	1022
04/28/11	89	73	53	45	24	15	49	7	16	1018	1011	1016
04/27/11	89	71	59	28	20	9	28	6	19	1017	1014	1044
04/26/11	86	73	59	38	26	8	45	5	23	1014	1008	1022
04/25/11	84	71	55	38	31	21	47	12	15	1016	1009	978
04/24/11	81	72	61	44	37	28	50	16	23	1013	1010	1038
04/23/11	86	73	62	38	32	25	36	14	20	1012	1010	973
04/22/11	86	73	57	39	28	20	45	9	16	1014	1010	1000
04/21/11	86	73	57	48	35	23	59	9	19	1015	1011	1000
04/20/11	86	71	55	50	37	28	67	12	20	1016	1013	984
04/19/11	86	73	60	47	39	34	55	16	16	1014	1010	1027
04/18/11	87	76	59	46	31	24	47	10	20	1013	1009	984
04/17/11	93	77	56	48	34	23	67	9	18	1014	1010	973
04/16/11	96	75	53	48	25	10	49	5	16	1015	1010	984
04/15/11	89	71	55	36	21	7	39	5	19	1019	1014	973
04/14/11	80	66	50	30	19	12	34	7	15	1019	1015	967
04/13/11	80	65	48	41	27	10	72	9	21	1016	1013	973
04/12/11	81	65	49	44	31	19	73	9	15	1015	1012	989
04/11/11	81	62	42	44	28	16	70	9	11	1021	1012	1060
04/10/11	68	52	37	39	32	24	91	19	12	1021	1018	1066
04/09/11	55	44	38	45	37	34	93	51	20	1018	1007	813
04/08/11	71	61	55	37	34	28	50	22	27	1009	1006	1044
04/07/11	78	66	55	55	40	22	95	15	21	1011	1006	1033
04/06/11	81	66	55	55	35	18	91	11	21	1014	1011	874
04/05/11	88	69	48	37	17	6	37	4	16	1017	1011	978
04/04/11	85	68	57	38	17	2	34	5	24	1020	1016	973
04/03/11	82	73	62	46	34	28	37	14	18	1015	1011	940
04/02/11	93	75	55	48	33	27	60	9	17	1014	1010	1077
04/01/11	98	78	59	51	31	12	56	5	13	1015	1010	962
TOTALS:	98	69	37	55	29	1	95	4	27	1021	1006	1077

FCD of Maricopa County ALERT System
G154: Horseshoe Lake Weather Statistics – May 2011

PointID	5892	5892	5892	5888	5888	5888	5891	5891	5884	5894	5894	5893
StatType	max	mean	min	max	mean	min	max	min	max	max	min	max
DataType	temp	temp	temp	dewpnt	dewpnt	dewpnt	rhumid	rhumid	pkwind	baropr	baropr	solrad
Units	DegF	DegF	DegF	degF	degF	degF	rh%	rh%	mph	mb	mb	wsqm
05/31/11	96	77	50	34	23	16	48	5	18	1018	1015	1077
05/30/11	85	70	50	32	21	14	46	7	15	1016	1009	1049
05/29/11	86	77	65	37	32	26	29	13	26	1008	1005	1033
05/28/11	96	86	72	41	36	33	30	11	24	1010	1005	1027
05/27/11	98	81	55	38	27	18	35	8	19	1014	1009	1027
05/26/11	95	79	53	37	25	14	49	7	19	1015	1011	1022
05/25/11	96	77	52	40	26	18	56	6	14	1017	1013	1027
05/24/11	86	74	59	41	25	19	39	9	17	1015	1010	1038
05/23/11	88	77	61	33	27	20	27	9	19	1013	1009	1027
05/22/11	91	76	54	44	30	24	63	9	16	1014	1010	1016
05/21/11	92	76	52	42	33	28	60	11	15	1016	1011	1027
05/20/11	85	69	49	43	35	31	74	15	20	1016	1013	1121
05/19/11	75	60	45	45	39	30	95	19	16	1013	1008	1159
05/18/11	71	63	52	53	41	33	77	27	25	1010	1005	1324
05/17/11	78	69	59	40	28	17	38	14	19	1014	1010	1022
05/16/11	85	72	55	37	27	9	47	8	23	1015	1011	1038
05/15/11	91	76	55	41	27	19	51	8	23	1014	1010	1049
05/14/11	91	80	67	36	28	21	27	8	19	1013	1010	1016
05/13/11	98	80	55	42	28	16	49	5	15	1017	1011	1033
05/12/11	95	75	51	41	31	25	52	8	14	1018	1015	1027
05/11/11	83	67	45	41	30	26	70	13	27	1015	1011	1126
05/10/11	72	62	50	39	27	21	50	15	20	1011	1008	1154
05/09/11	75	68	57	40	30	18	45	11	23	1010	1007	1033
05/08/11	90	78	60	36	26	19	43	8	21	1012	1007	1022
05/07/11	96	79	57	42	23	10	52	4	16	1014	1010	1022
05/06/11	96	79	57	41	25	15	53	5	16	1016	1011	1022
05/05/11	97	79	57	42	20	4	48	3	25	1018	1014	1033
05/04/11	96	76	53	43	21	4	61	3	17	1019	1015	1038
05/03/11	91	73	50	41	15	4	45	4	16	1022	1015	1027
05/02/11	84	68	55	26	15	2	30	4	19	1023	1019	1033
05/01/11	76	65	55	24	16	4	27	5	20	1020	1013	1027
TOTALS:	98	74	45	53	27	2	95	3	27	1023	1005	1324

FCD of Maricopa County ALERT System
G154: Horseshoe Lake Weather Statistics – June 2011

PointID	5892	5892	5892	5888	5888	5888	5891	5891	5884	5894	5894	5893
StatType	max	mean	min	max	mean	min	max	min	max	max	min	max
DataType	temp	temp	temp	dewpnt	dewpnt	dewpnt	rhumid	rhumid	pkwind	baropr	baropr	solrad
Units	DegF	DegF	DegF	degF	degF	degF	rh%	rh%	mph	mb	mb	wsqm
06/30/11	105	93	76	43	35	28	27	7	16	1015	1011	1016
06/29/11	107	95	77	58	47	33	41	15	21	1015	1009	1016
06/28/11	113	94	69	51	34	25	33	5	18	1014	1010	934
06/27/11	112	94	68	45	29	13	28	5	16	1014	1010	1082
06/26/11	109	92	68	46	29	18	35	4	14	1014	1010	1027
06/25/11	108	93	72	55	38	27	44	7	18	1014	1010	1022
06/24/11	107	94	71	50	42	36	40	9	18	1014	1011	1011
06/23/11	108	94	72	52	35	28	37	7	20	1015	1011	1033
06/22/11	111	93	66	41	28	21	41	5	16	1014	1010	1055
06/21/11	108	89	63	43	26	21	34	5	14	1013	1009	1066
06/20/11	100	86	70	38	25	16	23	5	18	1012	1009	1044
06/19/11	97	85	70	43	28	20	26	7	23	1010	1007	1033
06/18/11	101	87	67	46	29	16	39	5	20	1014	1009	1038
06/17/11	99	89	72	46	32	21	31	6	20	1013	1009	1038
06/16/11	100	87	64	43	31	23	37	7	22	1011	1008	1027
06/15/11	105	87	61	41	30	24	41	6	17	1014	1009	1033
06/14/11	105	85	57	38	22	12	30	5	15	1017	1012	1055
06/13/11	98	81	58	38	18	4	34	3	20	1016	1012	1049
06/12/11	98	81	57	38	23	9	45	4	18	1013	1009	1049
06/11/11	97	80	59	36	25	12	37	4	19	1014	1010	1038
06/10/11	98	81	55	35	26	19	34	6	18	1015	1011	1033
06/09/11	98	79	51	34	21	12	35	5	15	1015	1012	1044
06/08/11	93	76	52	36	24	16	46	6	23	1014	1011	1038
06/07/11	94	78	52	37	22	14	37	5	17	1015	1011	1044
06/06/11	95	80	59	36	25	17	34	7	19	1015	1012	1033
06/05/11	103	84	57	38	22	13	36	4	14	1018	1013	1027
06/04/11	99	79	50	36	17	10	41	4	19	1017	1013	1049
06/03/11	94	75	50	35	13	2	32	3	17	1015	1012	1055
06/02/11	91	75	50	36	17	-8	38	2	19	1015	1011	1044
06/01/11	93	78	59	40	24	15	39	6	17	1016	1013	962
TOTALS:	113	85	50	58	27	-8	46	2	23	1018	1007	1082

FCD of Maricopa County ALERT System
G154: Horseshoe Lake Weather Statistics – July 2011

PointID	5892	5892	5892	5888	5888	5888	5891	5891	5884	5894	5894	5893
StatType	max	mean	min	max	mean	min	max	min	max	max	min	max
DataType	temp	temp	temp	dewpnt	dewpnt	dewpnt	rhumid	rhumid	pkwind	baropr	baropr	solrad
Units	DegF	DegF	DegF	degF	degF	degF	rh%	rh%	mph	mb	mb	wsqm
07/31/11	106	92	75	71	61	52	82	18	29	1019	1014	1077
07/30/11	109	90	75	74	60	47	71	14	19	1017	1012	1038
07/29/11	105	88	79	73	60	51	67	20	30	1016	1013	907
07/28/11	109	90	72	65	53	46	60	15	22	1015	1012	1088
07/27/11	105	93	77	60	50	44	52	13	14	1015	1012	1022
07/26/11	104	91	76	71	56	46	75	16	15	1015	1012	1016
07/25/11	100	87	72	73	65	58	98	27	14	1018	1014	995
07/24/11	102	89	72	72	63	54	95	25	27	1020	1016	1066
07/23/11	107	94	80	62	55	49	47	16	14	1017	1012	951
07/22/11	105	92	73	58	43	32	45	9	16	1015	1011	995
07/21/11	107	93	77	67	54	40	69	12	14	1015	1010	1000
07/20/11	108	94	82	67	57	49	54	15	25	1017	1012	1066
07/19/11	107	94	78	63	55	49	58	16	15	1017	1013	989
07/18/11	107	93	84	67	56	51	43	17	20	1017	1013	1071
07/17/11	110	93	70	57	43	32	45	9	22	1015	1010	1016
07/16/11	107	88	63	52	32	19	51	5	15	1013	1010	1033
07/15/11	100	83	61	48	31	16	52	5	18	1014	1010	1066
07/14/11	98	82	62	50	33	21	61	7	20	1015	1011	1055
07/13/11	99	87	73	59	36	24	50	7	21	1015	1011	1044
07/12/11	100	90	77	68	57	44	69	20	17	1016	1012	1071
07/11/11	98	84	67	74	61	55	95	28	18	1017	1013	1011
07/10/11	104	86	72	69	60	50	85	18	18	1015	1012	1016
07/09/11	108	94	77	70	54	46	71	14	22	1015	1011	1049
07/08/11	108	92	79	67	56	47	54	14	17	1014	1011	1011
07/07/11	108	91	77	65	58	48	57	16	15	1017	1011	945
07/06/11	105	90	80	66	61	55	61	20	17	1017	1013	863
07/05/11	107	90	74	70	61	52	85	18	20	1017	1012	978
07/04/11	107	91	74	73	61	54	84	18	26	1017	1012	1016
07/03/11	111	94	80	74	54	44	66	12	23	1015	1011	1055
07/02/11	117	93	69	58	40	24	41	7	26	1014	1010	1011
07/01/11	110	91	64	44	29	16	33	4	20	1013	1010	1038
TOTALS:	117	90	61	74	52	16	98	4	30	1020	1010	1088

FCD of Maricopa County ALERT System
G154: Horseshoe Lake Weather Statistics – August 2011

PointID	5892	5892	5892	5888	5888	5888	5891	5891	5884	5894	5894	5893
StatType	max	mean	min	max	mean	min	max	min	max	max	min	max
DataType	temp	temp	temp	dewpnt	dewpnt	dewpnt	rhumid	rhumid	pkwind	baropr	baropr	solrad
Units	DegF	DegF	DegF	degF	degF	degF	rh%	rh%	mph	mb	mb	wsqm
08/31/11	110	94	77	55	46	38	43	11	18	1013	1010	934
08/30/11	110	94	72	55	44	39	43	10	13	1014	1010	962
08/29/11	110	95	72	62	47	34	60	8	15	1016	1011	956
08/28/11	110	93	75	64	54	47	62	13	14	1016	1012	973
08/27/11	114	94	81	66	55	45	47	11	17	1017	1014	1044
08/26/11	112	95	79	66	55	46	55	12	19	1017	1013	989
08/25/11	112	97	85	64	52	44	45	12	22	1016	1012	1011
08/24/11	113	98	79	57	48	44	41	11	16	1015	1012	967
08/23/11	113	97	75	58	46	39	42	10	16	1015	1012	1011
08/22/11	110	96	78	57	47	37	43	9	15	1017	1013	1022
08/21/11	108	92	72	58	47	40	56	12	15	1017	1013	973
08/20/11	104	90	76	64	54	46	60	15	17	1016	1013	973
08/19/11	101	88	76	67	61	55	71	23	17	1016	1013	918
08/18/11	110	93	79	76	57	44	72	12	23	1017	1013	1137
08/17/11	109	95	78	64	55	49	57	15	20	1018	1014	989
08/16/11	107	92	75	64	57	46	65	14	15	1016	1013	978
08/15/11	105	90	74	70	59	50	86	17	15	1015	1012	1027
08/14/11	105	90	76	78	61	53	86	20	22	1016	1012	1071
08/13/11	103	91	79	66	59	51	63	19	12	1016	1013	1132
08/12/11	103	92	82	66	59	34	54	9	16	1016	1013	1093
08/11/11	102	91	79	60	56	51	45	21	15	1017	1013	1126
08/10/11	104	93	81	61	45	32	39	11	19	1016	1012	1049
08/09/11	105	94	80	67	50	42	57	14	12	1015	1012	1088
08/08/11	107	93	77	68	61	55	70	20	14	1017	1012	951
08/07/11	107	92	73	66	53	45	61	14	24	1017	1013	995
08/06/11	107	92	71	62	50	36	62	11	13	1017	1013	1016
08/05/11	107	92	72	67	55	42	77	11	15	1016	1013	1088
08/04/11	107	90	71	72	60	50	94	16	11	1016	1012	1005
08/03/11	109	90	72	70	59	50	88	15	17	1016	1012	1038
08/02/11	110	94	80	70	57	47	63	13	15	1017	1012	1038
08/01/11	104	86	73	72	64	53	94	24	21	1019	1015	1000
TOTALS:	114	93	71	78	54	32	94	8	24	1019	1010	1137

Sensor 5884 down from 8/4 21:14 – 8/5 9:57.

FCD of Maricopa County ALERT System
G154: Horseshoe Lake Weather Statistics – September 2011

PointID	5892	5892	5892	5888	5888	5888	5891	5891	5884	5894	5894	5893
StatType	max	mean	min	max	mean	min	max	min	max	max	min	max
DataType	temp	temp	temp	dewpnt	dewpnt	dewpnt	rhumid	rhumid	pkwind	baropr	baropr	solrad
Units	DegF	DegF	DegF	degF	degF	degF	rh%	rh%	mph	mb	mb	wsqm
09/30/11	100	85	68	54	43	37	48	11	22	1019	1015	841
09/29/11	103	84	62	50	42	37	51	10	17	1017	1013	830
09/28/11	99	82	62	52	43	37	57	13	17	1018	1014	819
09/27/11	100	82	62	52	35	27	40	9	20	1018	1015	819
09/26/11	96	78	57	47	34	25	56	7	17	1016	1012	874
09/25/11	100	86	67	51	37	29	39	8	16	1015	1011	852
09/24/11	104	86	64	44	32	26	42	7	24	1017	1013	863
09/23/11	105	86	64	41	29	17	36	4	9	1020	1015	879
09/22/11	105	84	60	44	34	22	46	5	9	1018	1014	874
09/21/11	104	83	60	44	31	20	44	5	15	1016	1013	885
09/20/11	103	83	62	45	33	17	51	5	14	1017	1012	896
09/19/11	101	82	62	46	37	32	46	9	22	1019	1014	890
09/18/11	100	80	60	46	37	26	59	7	15	1020	1016	901
09/17/11	93	80	67	52	43	30	55	10	19	1018	1014	923
09/16/11	95	79	61	55	47	34	66	11	18	1016	1013	940
09/15/11	94	78	64	59	49	40	72	16	15	1015	1012	1016
09/14/11	92	78	65	61	54	48	82	23	15	1016	1012	973
09/13/11	97	80	69	60	53	45	68	19	18	1021	1016	989
09/12/11	98	83	70	61	54	44	67	17	21	1021	1017	1022
09/11/11	95	80	63	63	56	49	91	23	15	1019	1016	907
09/10/11	96	81	65	66	55	46	93	19	31	1018	1012	1005
09/09/11	96	82	74	63	52	43	64	18	20	1016	1011	929
09/08/11	105	87	72	65	53	44	60	14	19	1018	1013	1187
09/07/11	105	91	77	65	56	47	55	15	13	1018	1014	951
09/06/11	102	87	79	67	59	53	55	22	23	1016	1013	973
09/05/11	103	91	79	63	52	39	48	19	18	1016	1013	967
09/04/11	110	91	70	53	43	38	50	10	13	1015	1011	995
09/03/11	109	90	68	55	43	34	46	9	13	1014	1011	984
09/02/11	104	90	78	64	51	39	53	13	19	1015	1011	1077
09/01/11	110	94	74	55	48	43	48	12	17	1014	1010	929
TOTALS:	110	84	57	67	44	17	93	4	31	1021	1010	1187

FCD of Maricopa County ALERT System Horsethief Basin Weather Statistics – October 2010

DeviceID	5702	5702	5702	5698	5698	5698	5701	5701	5694	5704	5704	5703
StatType	max	mean	min	max	mean	min	max	min	max	max	min	max
DataType	temp	temp	temp	dewpnt	dewpnt	dewpnt	rhumid	rhumid	pkwind	baropr	baropr	solrad
Units	DegF	DegF	DegF	degF	degF	degF	rh%	rh%	mph	mb	mb	wsqm

Daily Sensor Statistics

10/31/10	65	47	38	33	24	17	73	25	15	1015	1015	747
10/30/10	57	49	41	32	27	23	68	30	30	1016	1012	753
10/29/10	72	59	52	49	29	23	38	25	14	1019	1015	813
10/28/10	69	56	35	39	26	2	37	21	9	1021	1017	764
10/27/10	58	40	29	18	8	-5	45	14	13	1019	1012	802
10/26/10	54	43	35	32	19	-2	62	16	19	1012	1008	813
10/25/10	48	40	36	43	37	30	98	73	37	1011	1008	473
10/24/10	49	41	35	42	36	32	98	71	31	1018	1012	819
10/23/10	45	38	33	40	35	30	98	71	19	1016	1013	626
10/22/10	40	35	32	38	32	28	98	80	20	1015	1012	571
10/21/10	41	33	29	38	32	26	98	84	12	1014	1012	577
10/20/10	47	40	33	48	35	29	98	71	15	1015	1013	841
10/19/10	67	52	42	47	38	33	81	40	12	1015	1011	797
10/18/10	69	52	45	48	40	32	86	40	10	1016	1012	901
10/17/10	68	58	51	49	41	36	69	43	17	1018	1014	846
10/16/10	80	64	52	45	38	32	53	22	11	1019	1015	791
10/15/10	83	66	56	43	36	27	50	23	9	1019	1015	786
10/14/10	85	68	57	41	34	25	41	17	2	1022	1018	846
10/13/10	86	67	54	40	33	26	45	16	9	1021	1018	841
10/12/10	86	66	52	43	35	28	41	22	12	1019	1016	852
10/11/10	82	62	48	39	30	23	43	20	11	1017	1013	835
10/10/10	72	57	45	36	29	25	49	22	13	1018	1013	841
10/09/10	78	60	47	38	27	19	43	20	9	1020	1016	841
10/08/10	70	55	42	33	19	-3	35	9	16	1019	1016	863
10/07/10	59	49	42	45	30	18	79	26	23	1017	1015	863
10/06/10	54	47	44	50	43	31	98	60	35	1017	1014	330
10/05/10	51	47	42	49	46	41	98	73	24	1016	1013	775
10/04/10	74	59	46	51	44	38	98	39	30	1017	1012	1055
10/03/10	78	67	55	51	44	33	82	34	16	1019	1015	874
10/02/10	88	74	54	58	47	41	91	24	16	1019	1015	879
10/01/10	89	78	71	52	43	35	41	22	13	1018	1016	879
Summary:	89	54	29	58	33	-5	98	9	37	1022	1008	1055

Sensor 5704 down 10/31 0748-2400. Sensor 5704 down 10/31 0418-2400.

FCD of Maricopa County ALERT System

Horsethief Basin Weather Statistics – November 2010

DeviceID	5702	5702	5702	5698	5698	5698	5701	5701	5694	5704	5704	5703
StatType	max	mean	min	max	mean	min	max	min	max	max	min	max
DataType	temp	temp	temp	dewpnt	dewpnt	dewpnt	rhumid	rhumid	pkwind	baropr	baropr	solrad
Units	DegF	DegF	DegF	degF	degF	degF	rh%	rh%	mph	mb	mb	wsqm

Daily Sensor Statistics

11/30/10	46	24	7	-3	-11	-23	42	4	12	1024	1019	637
11/29/10	28	11	-2	1	-7	-17	67	27	25	1021	1010	659
11/28/10	20	14	9	8	-2	-10	91	27	32	1010	1004	720
11/27/10	45	33	20	3	-3	-13	31	10	28	1016	1008	665
11/26/10	54	31	11	-2	-15	-34	17	4	9	1021	1015	648
11/25/10	27	14	6	11	-7	-26	89	10	13	1019	1010	648
11/24/10	22	15	12	17	13	6	98	66	24	1010	1008	654
11/23/10	28	18	13	11	6	-2	76	44	27	1015	1010	731
11/22/10	26	18	13	25	15	3	98	58	27	1015	1012	648
11/21/10	30	26	21	29	24	13	98	68	42	1012	1009	269
11/20/10	40	34	29	30	20	12	98	38	26	1013	1010	698
11/19/10	52	42	36	18	12	6	39	21	21	1017	1012	654
11/18/10	65	47	36	18	10	-1	38	12	13	1021	1015	698
11/17/10	63	43	30	26	19	10	60	20	13	1020	1015	698
11/16/10	51	40	34	24	18	13	50	33	20	1016	1012	692
11/15/10	59	42	31	26	18	9	55	26	22	1016	1012	698
11/14/10	54	37	16	17	9	1	50	20	17	1016	1010	709
11/13/10	62	41	28	11	3	-5	27	10	13	1021	1014	709
11/12/10	56	33	19	11	4	-2	47	12	17	1023	1018	714
11/11/10	49	30	20	14	8	1	59	21	13	1020	1012	714
11/10/10	36	28	21	11	6	3	46	30	22	1013	1009	725
11/09/10	50	32	20	17	6	-10	48	16	13	1013	1010	714
11/08/10	46	39	27	33	26	8	81	43	28	1015	1009	709
11/07/10	58	48	42	27	22	17	45	24	23	1019	1015	725
11/06/10	67	55	47	27	20	15	30	18	22	1020	1016	802
11/05/10	76	59	45	32	27	19	45	19	6	1021	1016	703
11/04/10	76	59	47	34	27	22	39	19	2	1023	1018	747
11/03/10	81	63	53	37	30	25	36	18	13	1024	1019	742
11/02/10	76	55	43	26	19	10	32	12	16	1023	1019	747
11/01/10	69	51	40	33	22	12	41	21	17	----	----	---
Summary:	81	36	-2	37	11	-34	98	4	42	1024	1004	802

Sensor 5694 down most of 11/1 0000 to 11/2 0518. Sensor 5701 down 11/22 0814-1644. Sensor 5702 down much of 11/1 0433 to 11/2 0848; also 11/22 0059-1259. Sensor 5703 down 11/1 0000-0848.

FCD of Maricopa County ALERT System Horsethief Basin Weather Statistics – December 2010

DeviceID	5702	5702	5702	5698	5698	5698	5701	5701	5694	5704	5704	5703
StatType	max	mean	min	max	mean	min	max	min	max	max	min	max
DataType	temp	temp	temp	dewpnt	dewpnt	dewpnt	rhumid	rhumid	pkwind	baropr	baropr	solrad
Units	DegF	DegF	DegF	degF	degF	degF	rh%	rh%	mph	mb	mb	wsqm

Daily Sensor Statistics

12/31/10	17	11	8	12	7	-1	92	66	1	1014	1005	637
12/30/10	29	16	9	29	15	7	98	91	38	1005	996	522
12/29/10	32	28	25	29	19	9	98	61	34	1011	998	71
12/28/10	45	35	28	24	13	6	73	39	17	1016	1011	599
12/27/10	48	35	30	27	15	10	87	40	12	1017	1012	615
12/26/10	42	36	31	26	17	10	93	38	16	1016	1014	489
12/25/10	52	42	34	25	18	10	80	32	7	1020	1014	610
12/24/10	53	38	32	31	23	19	97	37	13	1020	1016	604
12/23/10	35	31	28	25	20	15	98	93	17	1017	1012	599
12/22/10	41	39	31	31	28	19	98	72	32	1015	1010	209
12/21/10	42	37	36	29	26	21	98	66	34	1015	1012	121
12/20/10	43	39	37	32	29	26	98	81	26	1012	1010	538
12/19/10	42	38	36	34	29	26	98	78	25	1014	1011	374
12/18/10	38	35	31	30	26	19	98	88	26	1014	1013	269
12/17/10	40	32	28	31	22	14	98	74	14	1014	1010	643
12/16/10	38	35	33	29	25	22	98	76	27	1011	1008	88
12/15/10	48	42	38	25	19	15	77	38	42	1012	1009	692
12/14/10	56	50	43	19	11	1	41	9	27	1016	1011	626
12/13/10	70	58	50	27	15	-6	31	4	12	1020	1014	637
12/12/10	62	50	40	29	21	13	46	25	11	1023	1019	632
12/11/10	60	50	43	30	21	17	45	25	17	1020	1015	610
12/10/10	60	49	42	32	24	18	59	24	10	1018	1015	582
12/09/10	58	50	45	27	10	1	57	7	15	1019	1015	610
12/08/10	61	49	40	19	7	0	29	12	10	1021	1017	632
12/07/10	57	45	40	21	12	1	53	17	16	1021	1017	615
12/06/10	58	50	44	30	21	4	63	2	14	1020	1017	555
12/05/10	61	52	46	18	8	1	29	2	12	1020	1016	626
12/04/10	56	49	45	20	5	-5	28	9	14	1018	1015	610
12/03/10	58	51	48	9	4	1	16	8	13	1018	1015	670
12/02/10	61	52	48	17	10	6	24	8	8	1019	1016	648
12/01/10	64	49	38	15	10	2	23	8	8	1020	1015	632
Summary:	70	41	8	34	17	-6	98	2	42	1023	996	692

Sensor 5698 down 12/1 0000-0829; also 12/2 1729 to 12/3 0244; also 12/4 0114-0814; also 12/5 0059-1029; also 12/5 2359 to 12/6 0759; also 12/9 0229-0914.

FCD of Maricopa County ALERT System Horsethief Basin Weather Statistics – January 2011

DeviceID	5702	5702	5702	5698	5698	5698	5701	5701	5694	5704	5704	5703
StatType	max	mean	min	max	mean	min	max	min	max	max	min	max
DataType	temp	temp	temp	dewpnt	dewpnt	dewpnt	rhumid	rhumid	pkwind	baropr	baropr	solrad
Units	DegF	DegF	DegF	degF	degF	degF	rh%	rh%	mph	mb	mb	wsqm

Daily Sensor Statistics

01/31/11	39	31	26	26	18	9	75	43	27	1012	1009	879
01/30/11	43	37	31	16	11	5	53	25	28	1016	1011	758
01/29/11	50	43	38	16	10	4	29	16	17	1017	1013	709
01/28/11	55	44	36	16	10	2	28	19	10	1019	1013	709
01/27/11	56	40	31	14	8	1	45	10	12	1021	1016	703
01/26/11	48	36	30	19	14	6	53	27	14	1019	1014	692
01/25/11	50	38	29	7	-1	-19	27	7	17	1018	1012	692
01/24/11	53	42	31	9	-6	-25	24	4	15	1017	1012	698
01/23/11	45	35	25	15	6	-13	53	7	18	1017	1012	692
01/22/11	56	46	38	23	17	7	45	20	21	1015	1010	676
01/21/11	57	45	36	18	7	-12	34	7	13	1017	1013	670
01/20/11	43	34	26	20	9	-2	58	16	19	1018	1014	676
01/19/11	50	44	36	26	17	10	45	21	18	1014	1009	659
01/18/11	62	50	45	30	18	8	41	14	16	1016	1012	665
01/17/11	64	55	48	35	26	14	49	18	22	1016	1012	659
01/16/11	60	50	44	34	22	10	52	19	17	1017	1013	643
01/15/11	56	46	40	22	15	-23	46	19	11	1018	1015	654
01/14/11	48	45	38	28	14	-20	47	19	20	1019	1017	---
01/13/11	59	44	35	22	17	11	54	20	12	1022	1017	643
01/12/11	53	43	36	22	13	-14	55	6	11	1021	1017	632
01/11/11	49	36	22	11	-5	-29	47	2	9	1019	1016	648
01/10/11	39	30	24	28	19	-4	98	25	24	1018	1010	538
01/09/11	36	31	28	27	20	14	94	42	24	1012	1008	637
01/08/11	44	35	29	23	17	10	68	32	14	1012	1007	632
01/07/11	53	41	33	17	9	-2	51	12	7	1016	1009	670
01/06/11	56	42	35	17	2	-9	29	9	14	1020	1015	610
01/05/11	56	40	28	14	-5	-30	55	3	13	1021	1016	648
01/04/11	43	31	24	24	17	12	78	34	11	1018	1014	780
01/03/11	38	30	26	22	14	4	79	35	16	1015	1011	621
01/02/11	43	34	27	5	-11	-42	33	2	10	1018	1012	670
01/01/11	34	20	8	7	-6	-24	66	8	11	1018	1014	643
Summary:	64	39	8	35	10	-42	98	2	28	1022	1007	879

Sensor 5698 use with caution - data suspect. Sensor 5703 down 1/14 0740-1855.

FCD of Maricopa County ALERT System Horsethief Basin Weather Statistics – February 2011

DeviceID	5702	5702	5702	5698	5698	5698	5701	5701	5694	5704	5704	5703
StatType	max	mean	min	max	mean	min	max	min	max	max	min	max
DataType	temp	temp	temp	dewpnt	dewpnt	dewpnt	rhumid	rhumid	pkwind	baropr	baropr	solrad
Units	DegF	DegF	DegF	degF	degF	degF	rh%	rh%	mph	mb	mb	wsqm

Daily Sensor Statistics

02/28/11	53	37	18	17	11	1	91	15	10	1020	1015	874
02/27/11	36	23	17	24	16	5	98	36	24	1017	1001	874
02/26/11	35	31	24	29	20	12	98	44	25	1010	1001	495
02/25/11	39	32	26	26	22	14	94	49	26	1015	1010	868
02/24/11	36	29	26	27	23	18	98	62	18	1016	1012	923
02/23/11	39	32	28	23	15	5	80	32	19	1014	1009	918
02/22/11	42	32	26	19	16	6	75	30	12	1015	1010	835
02/21/11	44	27	19	38	21	15	98	38	22	1014	1008	984
02/20/11	26	23	19	26	23	18	98	98	22	1012	1009	341
02/19/11	39	33	26	34	29	23	98	55	48	1013	1006	99
02/18/11	40	37	33	33	26	19	91	45	16	1015	1012	401
02/17/11	43	37	32	38	29	21	98	51	29	1014	1010	802
02/16/11	44	41	38	36	23	10	90	26	25	1014	1011	846
02/15/11	57	47	41	19	8	-9	39	7	20	1018	1014	1027
02/14/11	55	47	41	6	-3	-35	15	2	20	1019	1016	786
02/13/11	62	51	45	4	-10	-38	11	2	18	1020	1015	786
02/12/11	60	47	36	5	-4	-18	14	5	14	1024	1019	786
02/11/11	56	40	30	0	-5	-12	16	5	13	1021	1016	786
02/10/11	43	29	19	-3	-5	-7	30	10	19	1017	1012	780
02/09/11	43	29	21	7	2	-3	51	13	18	1018	1012	769
02/08/11	50	36	26	18	10	-3	52	17	34	1012	1006	753
02/07/11	51	40	32	19	15	11	46	23	22	1020	1010	753
02/06/11	50	40	33	12	7	1	36	16	20	1019	1014	698
02/05/11	54	43	35	22	18	14	53	23	25	1016	1014	165
02/04/11	52	38	26	19	7	-5	49	14	17	1018	1014	736
02/03/11	35	17	3	-6	-16	-28	37	8	12	1020	1015	725
02/02/11	20	9	2	-11	-15	-19	46	14	13	1017	1011	725
02/01/11	36	25	9	9	3	-16	52	24	24	1013	1007	868
Summary:	62	34	2	38	10	-38	98	2	48	1024	1001	1027

Sensor 5694 use with caution 22/19 0800 to 2/21 1130 - data suspect. Sensor 5703 down 2/5 0901 to 2/6 0131; also 2/26 0701-1331. Sensor 5704 down 2/5 0701 to 2/6 0131.

FCD of Maricopa County ALERT System
G155: Horsethief Basin Weather Statistics – March 2011

PointID	5702	5702	5702	5698	5698	5698	5701	5701	5694	5704	5704	5703
StatType	max	mean	min	max	mean	min	max	min	max	max	min	max
DataType	temp	temp	temp	dewpnt	dewpnt	dewpnt	rhumid	rhumid	pkwind	baropr	baropr	solrad
Units	DegF	DegF	DegF	degF	degF	degF	rh%	rh%	mph	mb	mb	wsqm
03/31/11	77	60	49	29	23	18	37	12	18	1017	1013	973
03/30/11	69	55	45	31	19	9	35	17	13	1017	1014	967
03/29/11	61	50	43	24	17	8	43	14	17	1016	1013	962
03/28/11	55	46	38	31	26	23	64	35	22	1013	1010	956
03/27/11	52	41	33	33	26	21	71	45	17	1012	1010	962
03/26/11	45	38	33	35	29	21	98	52	27	1012	1008	852
03/25/11	45	37	31	30	20	3	73	23	25	1012	1009	940
03/24/11	44	37	31	26	14	0	86	18	31	1012	1009	945
03/23/11	50	37	27	24	19	12	80	29	22	1015	1009	956
03/22/11	38	30	24	35	26	17	98	64	26	1015	1011	1038
03/21/11	73	32	26	30	22	-2	98	12	33	1011	1007	264
03/20/11	48	43	38	9	4	-3	24	10	22	1014	1009	621
03/19/11	48	43	38	17	1	-16	40	6	29	1014	1012	1005
03/18/11	57	50	45	27	21	16	38	25	25	1017	1014	780
03/17/11	61	52	48	28	24	16	43	25	25	1016	1014	929
03/16/11	61	54	48	29	24	19	41	23	24	1017	1014	890
03/15/11	60	53	45	27	24	20	43	25	18	1017	1014	912
03/14/11	60	52	47	25	21	16	36	23	17	1019	1015	885
03/13/11	67	53	45	23	19	13	34	15	13	1019	1015	907
03/12/11	56	50	44	21	16	12	33	19	20	1016	1013	896
03/11/11	60	53	48	15	6	-13	25	5	19	1017	1014	907
03/10/11	65	53	44	18	11	-12	28	5	13	1021	1016	901
03/09/11	66	49	38	21	11	-2	30	13	15	1021	1018	890
03/08/11	54	38	26	23	11	5	65	16	17	1018	1008	885
03/07/11	43	38	33	35	24	13	98	30	41	1009	1003	934
03/06/11	52	45	42	16	10	1	30	13	27	1016	1009	885
03/05/11	60	45	34	11	4	-3	22	8	17	1021	1015	868
03/04/11	57	43	37	19	11	3	48	11	21	1020	1015	874
03/03/11	53	46	40	31	24	11	64	13	19	1017	1014	857
03/02/11	54	47	43	25	8	-26	41	4	19	1018	1015	863
03/01/11	54	44	36	23	15	2	40	15	14	1019	1015	857
TOTALS:	77	46	24	35	17	-26	98	4	41	1021	1003	1038

**FCD of Maricopa County ALERT System
G155: Horsethief Basin Weather Statistics – April 2011**

DeviceID	5702	5702	5702	5698	5698	5698	5701	5701	5694	5704	5704	5703
StatType	max	mean	min	max	mean	min	max	min	max	max	min	max
DataType	temp	temp	temp	dewpnt	dewpnt	dewpnt	rhumid	rhumid	pkwind	baropr	baropr	solrad
Units	DegF	DegF	DegF	degF	degF	degF	rh%	rh%	mph	mb	mb	wsqm
04/30/11	60	45	36	15	0	-5	26	7	25	1012	1009	1044
04/29/11	60	53	47	30	21	8	52	11	33	1012	1009	1033
04/28/11	64	56	50	20	15	13	25	13	30	1017	1012	1044
04/27/11	67	50	36	15	9	-3	25	11	18	1017	1013	1038
04/26/11	61	51	41	26	8	-8	50	6	33	1013	1006	1044
04/25/11	61	51	43	31	21	13	54	16	37	1014	1009	1000
04/24/11	56	48	42	34	29	23	71	33	31	1012	1009	1044
04/23/11	58	50	44	32	26	18	50	26	26	1011	1009	1071
04/22/11	62	53	47	28	22	18	46	19	23	1012	1010	1016
04/21/11	61	53	48	35	27	17	61	22	29	1014	1012	1022
04/20/11	61	53	45	34	27	17	48	24	26	1014	1012	1049
04/19/11	61	53	45	38	30	19	68	30	21	1013	1010	1088
04/18/11	60	54	48	37	26	21	64	25	29	1012	1007	1027
04/17/11	67	60	53	27	23	19	31	15	31	1013	1011	1016
04/16/11	73	61	52	28	17	4	27	11	17	1015	1012	1005
04/15/11	69	52	39	14	9	7	28	9	15	1018	1014	1005
04/14/11	59	45	32	15	7	1	33	9	19	1017	1014	1000
04/13/11	52	47	40	25	15	2	38	12	34	1014	1011	1005
04/12/11	57	49	43	22	16	12	33	20	19	1014	1012	1011
04/11/11	60	45	31	21	12	3	48	13	13	1019	1014	1044
04/10/11	47	33	22	26	18	13	97	37	17	1019	1014	736
04/09/11	31	24	21	31	24	20	98	98	25	1014	1005	764
04/08/11	39	33	30	33	27	19	98	58	36	1007	999	560
04/07/11	50	44	39	38	26	12	80	20	35	1011	1007	830
04/06/11	55	49	42	38	20	4	86	13	27	1013	1011	775
04/05/11	62	54	45	12	7	2	16	9	24	1017	1011	989
04/04/11	68	47	30	20	7	-1	42	9	22	1019	1015	989
04/03/11	57	50	42	31	24	20	52	23	31	1015	1010	978
04/02/11	66	60	51	29	24	20	41	19	31	1014	1011	1033
04/01/11	78	65	55	21	18	13	22	9	15	1016	1012	973
TOTALS:	78	50	21	38	19	-8	98	6	37	1019	999	1088

FCD of Maricopa County ALERT System
G155: Horsethief Basin Weather Statistics – May 2011

PointID	5702	5702	5702	5698	5698	5698	5701	5701	5694	5704	5704	5703
StatType	max	mean	min	max	mean	min	max	min	max	max	min	max
DataType	temp	temp	temp	dewpnt	dewpnt	dewpnt	rhumid	rhumid	pkwind	baropr	baropr	solrad
Units	DegF	DegF	DegF	degF	degF	degF	rh%	rh%	mph	mb	mb	wsqm
05/31/11	71	61	48	19	14	4	22	9	18	1017	1016	1060
05/30/11	61	50	37	18	14	9	41	14	19	1017	1008	1055
05/29/11	57	50	43	31	24	14	56	23	40	1008	1004	1060
05/28/11	69	62	56	38	31	24	41	23	40	1012	1006	1049
05/27/11	72	64	55	29	21	10	27	12	31	1014	1011	1055
05/26/11	69	62	55	26	19	12	32	12	29	1015	1012	1049
05/25/11	72	62	52	23	17	10	20	12	18	1016	1014	1049
05/24/11	62	52	44	23	18	10	54	14	26	1015	1010	1055
05/23/11	59	52	45	26	20	9	37	12	31	1012	1010	863
05/22/11	66	58	52	28	23	18	37	18	22	1013	1011	1022
05/21/11	66	58	50	30	25	21	37	21	26			1044
05/20/11	60	50	41	32	24	17	50	26	20	1013	1012	1181
05/19/11	51	41	33	33	25	16	98	24	22	1012	1007	1187
05/18/11	42	38	35	39	31	24	98	52	36	1009	1005	654
05/17/11	52	45	37	34	22	9	75	21	26	1011	1009	1066
05/16/11	58	49	43	30	22	8	59	18	28	1012	1010	1060
05/15/11	65	55	49	27	21	10	38	14	29	1012	1011	1049
05/14/11	67	59	54	29	23	16	34	17	24	1013	1010	1049
05/13/11	75	64	53	25	20	12	28	11	14	1017	1013	1049
05/12/11	74	59	46	31	25	21	48	15	14	1018	1015	1055
05/11/11	59	48	39	26	23	21	55	26	19	1016	1011	1159
05/10/11	46	39	31	36	21	8	98	27	24	1011	1007	1077
05/09/11	50	43	36	34	25	9	90	24	31	1008	1006	1165
05/08/11	63	55	48	30	23	9	48	11	36	1011	1007	1044
05/07/11	70	62	57	20	14	10	18	9	26	1014	1011	1044
05/06/11	73	64	57	19	13	6	14	9	23	1016	1013	1038
05/05/11	74	64	54	18	11	5	18	7	18	1018	1015	1044
05/04/11	72	62	54	13	7	2	13	6	23	1018	1016	1049
05/03/11	72	56	43	9	2	-6	11	6	13	1020	1016	1049
05/02/11	63	48	34	8	1	-4	21	6	6	1020	1017	1055
05/01/11	55	42	31	10	2	-7	27	7	20	1018	1012	1082
TOTALS:	75	54	31	39	19	-7	98	6	40	1020	1004	1187

Sensor 5704 down from 5/20 6:02 – 5/22 01:32 & 5/22 20:32 – 5/23 03:02 & 5/23 6:02 – 5/23 14:02. Sensor 5703 down from 5/20 13:02 – 19:32 & 5/23 6:32 – 15:02.

FCD of Maricopa County ALERT System
G155: Horsethief Basin Weather Statistics – June 2011

PointID	5702	5702	5702	5698	5698	5698	5701	5701	5694	5704	5704	5703
StatType	max	mean	min	max	mean	min	max	min	max	max	min	max
DataType	temp	temp	temp	dewpnt	dewpnt	dewpnt	rhumid	rhumid	pkwind	baropr	baropr	solrad
Units	DegF	DegF	DegF	degF	degF	degF	rh%	rh%	mph	mb	mb	wsqm
06/30/11	79	70	61	37	25	10	33	8	26	1015	1013	1044
06/29/11	81	72	64	49	43	33	50	22	28	1015	1012	1005
06/28/11	87	78	73	33	28	20	21	10	18	1016	1014	1044
06/27/11	86	78	70	28	21	13	17	8	20	1016	1014	1027
06/26/11	85	76	69	24	12	-7	17	4	24	1015	1013	1044
06/25/11	81	74	67	41	27	16	37	12	23	1015	1014	1027
06/24/11	81	73	66	41	36	29	41	15	29	1015	1014	1044
06/23/11	84	75	69	37	29	24	30	14	26	1016	1015	1038
06/22/11	86	78	68	26	22	18	17	9	20	1016	1014	1049
06/21/11	83	74	64	25	20	15	17	9	17	1015	1013	1055
06/20/11	80	66	52	24	20	15	28	8	15	1013	1011	1049
06/19/11	73	64	56	32	25	18	30	18	26	1012	1009	1049
06/18/11	74	66	60	28	24	14	28	13	24	1015	1012	1049
06/17/11	73	65	58	35	26	17	37	11	29	1014	1011	1049
06/16/11	74	68	62	32	28	22	32	14	30	1012	1010	1055
06/15/11	81	72	67	30	25	17	21	12	20	1016	1012	1055
06/14/11	81	71	58	24	18	12	20	9	14	1017	1015	1060
06/13/11	74	64	53	35	15	0	49	5	18	1017	1014	1055
06/12/11	74	64	56	22	16	12	22	9	18	1014	1012	1066
06/11/11	72	63	56	25	19	10	27	9	24	1014	1012	1071
06/10/11	74	66	59	27	21	17	22	12	17	1015	1012	1060
06/09/11	72	63	50	23	19	15	28	11	16	1015	1013	1060
06/08/11	67	59	53	26	17	10	25	12	26	1014	1012	1060
06/07/11	68	60	52	20	12	5	18	9	18	1014	1012	1071
06/06/11	68	61	56	24	16	8	21	9	28	1015	1013	1049
06/05/11	77	67	60	23	14	7	13	8	24	1018	1016	1055
06/04/11	72	62	52	12	5	-8	14	4	21	1018	1014	1060
06/03/11	69	58	50	8	3	-1	11	6	17	1015	1013	1066
06/02/11	67	58	52	17	6	-6	22	6	22	1014	1012	1066
06/01/11	70	61	56	24	14	-6	20	6	25	1016	1014	1005
TOTALS:	87	68	50	49	20	-8	50	4	30	1018	1009	1071

FCD of Maricopa County ALERT System
G155: Horsethief Basin Weather Statistics – July 2011

PointID	5702	5702	5702	5698	5698	5698	5701	5701	5694	5704	5704	5703
StatType	max	mean	min	max	mean	min	max	min	max	max	min	max
DataType	temp	temp	temp	dewpnt	dewpnt	dewpnt	rhumid	rhumid	pkwind	baropr	baropr	solrad
Units	DegF	DegF	DegF	degF	degF	degF	rh%	rh%	mph	mb	mb	wsqm
07/31/11	79	70	60	62	53	49	96	40	16	1019	1016	1000
07/30/11	85	70	60	60	51	44	93	30	13	1019	1015	1115
07/29/11	86	71	59	60	49	41	88	24	13	1018	1015	1082
07/28/11	86	72	60	58	44	37	79	20	18	1018	1015	648
07/27/11	81	72	65	45	41	34	47	22	24	1017	1014	1027
07/26/11	78	70	63	53	46	39	63	28	18	1017	1014	1203
07/25/11	76	69	60	61	54	47	91	44	19	1020	1016	1055
07/24/11	82	70	60	63	53	46	91	38	19	1020	1017	1088
07/23/11	82	72	64	55	48	42	58	30	18	1018	1016	1214
07/22/11	81	73	67	47	27	5	47	6	18	1016	1013	1027
07/21/11	84	73	62	54	39	21	76	14	20	1016	1014	1022
07/20/11	83	75	67	52	46	40	52	27	23	1018	1015	1016
07/19/11	81	72	64	53	48	44	58	31	18	1019	1016	1016
07/18/11	85	74	63	56	47	40	82	25	18	1018	1016	1027
07/17/11	87	76	69	45	30	20	36	13	16	1018	1014	1209
07/16/11	82	72	63	26	22	17	18	11	14	1015	1013	1044
07/15/11	78	66	55	38	24	12	54	11	16	1014	1012	1060
07/14/11	74	64	55	25	20	14	28	11	15	1015	1013	1060
07/13/11	75	66	60	35	26	19	32	14	16	1015	1013	1049
07/12/11	76	67	60	57	46	32	85	28	18	1017	1014	1022
07/11/11	75	65	51	63	53	40	98	49	31	1018	1015	1104
07/10/11	80	68	56	59	51	46	98	35	17	1016	1014	1011
07/09/11	83	72	59	59	47	40	96	25	20	1016	1013	1077
07/08/11	84	72	65	58	48	41	55	27	17	1016	1013	1071
07/07/11	81	73	65	54	50	44	67	30	18	1018	1015	1077
07/06/11	81	71	61	61	53	46	81	38	17	1018	1015	1033
07/05/11	81	69	59	62	54	42	98	37	20	1018	1015	989
07/04/11	84	72	64	58	49	44	71	27	17	1017	1014	1066
07/03/11	86	75	67	51	43	35	54	21	15	1017	1014	1005
07/02/11	93	80	72	47	30	10	34	7	15	1016	1014	1022
07/01/11	88	76	66	24	18	5	18	5	14	1015	1013	1055
TOTALS:	93	71	51	63	42	5	98	5	31	1020	1012	1214

FCD of Maricopa County ALERT System
G155: Horsethief Basin Weather Statistics – August 2011

PointID	5702	5702	5702	5698	5698	5698	5701	5701	5694	5704	5704	5703
StatType	max	mean	min	max	mean	min	max	min	max	max	min	max
DataType	temp	temp	temp	dewpnt	dewpnt	dewpnt	rhumid	rhumid	pkwind	baropr	baropr	solrad
Units	DegF	DegF	DegF	degF	degF	degF	rh%	rh%	mph	mb	mb	wsqm
08/31/11	86	77	71	45	37	26	38	14	23	1015	1013	967
08/30/11	85	77	72	42	37	31	33	17	20	1016	1013	967
08/29/11	86	77	72	44	38	30	37	16	18	1017	1014	978
08/28/11	89	76	68	49	45	39	49	21	15	1019	1015	940
08/27/11	89	77	69	61	43	37	62	20	18	1020	1017	1049
08/26/11	89	78	67	54	44	40	50	21	14	1019	1016	1027
08/25/11	90	77	67	50	44	38	53	19	13	1018	1015	1049
08/24/11	90	80	71	47	40	35	35	16	17	1018	1014	962
08/23/11	89	80	73	41	37	32	29	16	20	1018	1015	984
08/22/11	86	78	69	39	35	31	29	16	15	1019	1016	1000
08/21/11	82	74	68	45	38	33	39	18	17	1018	1016	1022
08/20/11	81	71	64	52	39	26	63	21	19	1017	1015	1011
08/19/11	76	68	63	59	52	47	68	45	21	1018	1014	989
08/18/11	84	75	62	62	46	40	90	22	22	1019	1015	1011
08/17/11	87	77	69	52	43	35	37	23	13	1019	1016	1005
08/16/11	83	73	64	57	47	36	78	26	16	1018	1015	1038
08/15/11	81	73	65	55	49	41	62	29	18	1017	1014	1027
08/14/11	80	71	62	64	52	40	81	36	18	1017	1015	1016
08/13/11	84	70	63	55	50	45	75	30	18	1018	1015	1044
08/12/11	78	70	62	59	51	46	64	42	18	1017	1015	1049
08/11/11	77	69	64	54	47	41	60	39	19	1017	1015	1022
08/10/11	78	70	64	47	41	28	51	25	17	1016	1014	1005
08/09/11	77	72	67	49	43	34	46	25	13	1017	1014	1088
08/08/11	81	73	65	61	49	35	61	25	18	1017	1015	1038
08/07/11	82	73	67	48	42	32	50	22	18	1018	1015	1060
08/06/11	80	73	67	47	37	21	41	14	19	1018	1016	1033
08/05/11	82	74	69	47	39	24	38	16	23	1017	1015	1022
08/04/11	80	72	66	54	46	40	51	31	21	1017	1015	989
08/03/11	83	73	64	53	47	41	59	29	18	1017	1015	1000
08/02/11	86	75	57	55	49	42	91	27	18	1019	1015	1115
08/01/11	84	69	57	59	53	45	98	34	22	1020	1017	973
TOTALS:	90	74	57	64	44	21	98	14	23	1020	1013	1115

FCD of Maricopa County ALERT System
G155: Horsethief Basin Weather Statistics – September 2011

PointID	5702	5702	5702	5698	5698	5698	5701	5701	5694	5704	5704	5703
StatType	max	mean	min	max	mean	min	max	min	max	max	min	max
DataType	temp	temp	temp	dewpnt	dewpnt	dewpnt	rhumid	rhumid	pkwind	baropr	baropr	solrad
Units	DegF	DegF	DegF	degF	degF	degF	rh%	rh%	mph	mb	mb	wsqm
09/30/11	80	69	58	48	35	28	59	20	14	1019	1016	863
09/29/11	88	75	66	35	30	17	28	7	13	1018	1015	896
09/28/11	83	71	62	39	33	29	32	15	13	1019	1016	885
09/27/11	84	71	61	35	28	20	32	10	15	1019	1016	984
09/26/11	78	65	57	28	24	16	31	10	12	1018	1014	912
09/25/11	79	69	62	35	30	23	30	12	18	1017	1013	901
09/24/11	82	73	64	31	26	21	27	12	21	1019	1015	956
09/23/11	86	75	67	26	22	16	18	7	14	1021	1017	918
09/22/11	87	74	66	30	23	18	17	9	11	1020	1017	940
09/21/11	84	72	65	29	23	13	22	7	18	1018	1015	929
09/20/11	85	73	62	31	26	19	27	10	11	1018	1015	934
09/19/11	83	71	60	32	29	25	29	13	12	1020	1016	940
09/18/11	81	68	57	35	31	26	41	14	12	1020	1017	945
09/17/11	71	62	55	45	35	25	64	19	16	1018	1016	934
09/16/11	72	63	57	47	41	35	59	35	17	1017	1014	978
09/15/11	69	61	56	46	41	38	57	35	16	1016	1013	989
09/14/11	67	59	53	50	45	40	79	46	18	1017	1013	1044
09/13/11	77	60	51	54	44	38	96	29	17	1022	1017	1016
09/12/11	76	64	52	58	46	37	96	27	20	1022	1018	1159
09/11/11	75	63	53	53	45	38	97	32	21	1020	1017	1005
09/10/11	74	64	54	57	45	40	97	35	19	1018	1014	1016
09/09/11	76	64	56	52	41	35	70	26	22	1017	1014	692
09/08/11	84	73	62	49	40	30	49	15	15	1019	1015	1126
09/07/11	85	72	65	52	47	37	64	26	11	1019	1017	879
09/06/11	83	69	60	59	52	45	87	34	5	1019	1016	1099
09/05/11	82	72	61	61	49	31	87	19	17	1018	1015	995
09/04/11	86	78	73	39	34	28	25	16	17	1016	1014	984
09/03/11	86	78	69	37	32	26	26	11	19	1017	1014	1077
09/02/11	82	74	65	48	32	24	39	13	12	1017	1015	670
09/01/11	86	77	69	45	38	25	42	16	16	1016	1014	951
TOTALS:	88	69	51	61	35	13	97	7	22	1022	1013	1159

FCD of Maricopa County ALERT System Humboldt Mountain Weather Statistics – October 2010

DeviceID	4942	4942	4942	4939	4939	4939	4941	4941
StatType	max	mean	min	max	mean	min	max	min
DataType	temp	temp	temp	dewpnt	dewpnt	dewpnt	rhumid	rhumid
Units	DegF	DegF	DegF	degF	degF	degF	rh%	rh%

Daily Sensor Statistics

10/31/10	69	58	53	38	33	29	47	28
10/30/10	68	62	55	38	33	29	48	25
10/29/10	75	67	61	35	30	27	30	21
10/28/10	69	63	54	30	25	14	29	18
10/27/10	65	56	48	31	21	11	45	16
10/26/10	64	55	50	47	39	26	86	36
10/25/10	56	52	49	50	47	41	98	64
10/24/10	66	56	50	48	43	40	79	45
10/23/10	60	52	48	47	42	39	79	54
10/22/10	55	49	45	47	43	40	94	61
10/21/10	54	48	42	48	42	36	100	67
10/20/10	61	53	47	53	45	39	100	49
10/19/10	70	62	55	47	43	38	72	33
10/18/10	73	62	55	50	46	41	80	39
10/17/10	77	66	62	51	45	40	64	33
10/16/10	81	69	62	45	42	36	48	25
10/15/10	81	70	62	44	36	28	53	19
10/14/10	81	73	66	40	34	28	34	17
10/13/10	81	72	65	37	34	29	35	16
10/12/10	82	71	64	40	34	31	33	18
10/11/10	81	68	61	37	32	29	34	15
10/10/10	78	66	58	35	32	29	38	17
10/09/10	77	67	59	35	29	20	33	12
10/08/10	75	66	61	34	30	26	34	17
10/07/10	67	62	57	46	41	36	68	35
10/06/10	66	61	54	59	51	38	97	44
10/05/10	64	58	52	57	52	44	100	53
10/04/10	75	68	56	59	45	40	96	31
10/03/10	83	72	64	50	44	38	61	18
10/02/10	91	79	64	55	45	39	68	19
10/01/10	90	81	75	48	39	34	38	15
Summary:	91	63	42	59	39	11	100	12

Sensor 4941 down 10/7 2348 to 10/8 0748. Sensor 4942 down most of 10/7 1348 to 10/8 1118. Sensor 4939 down 10/7 1418 to 10/8 1118.

FCD of Maricopa County ALERT System
Humboldt Mountain Weather Statistics – November 2010

DeviceID	4942	4942	4942	4939	4939	4939	4941	4941
StatType	max	mean	min	max	mean	min	max	min
DataType	temp	temp	temp	dewpnt	dewpnt	dewpnt	rhumid	rhumid
Units	DegF	DegF	DegF	degF	degF	degF	rh%	rh%

Daily Sensor Statistics

11/30/10	53	39	30	10	6	3	35	12
11/29/10	42	33	26	15	10	6	59	23
11/28/10	41	35	28	29	15	6	99	21
11/27/10	55	48	42	11	5	-3	23	9
11/26/10	60	45	32	5	-7	-27	13	2
11/25/10	47	37	31	30	9	-12	80	10
11/24/10	42	36	33	31	27	22	81	59
11/23/10	46	39	36	26	22	17	58	42
11/22/10	48	39	33	35	27	20	100	40
11/21/10	46	43	39	46	41	29	100	64
11/20/10	56	51	45	42	28	20	87	25
11/19/10	64	57	54	22	18	14	26	15
11/18/10	64	57	52	21	13	9	26	11
11/17/10	66	55	47	28	24	19	46	17
11/16/10	61	53	47	29	25	21	42	25
11/15/10	66	52	44	30	26	16	51	23
11/14/10	63	51	46	20	15	9	32	14
11/13/10	66	52	44	12	7	2	22	8
11/12/10	58	47	38	18	14	3	39	13
11/11/10	59	47	40	22	18	10	39	14
11/10/10	52	45	41	19	16	12	36	20
11/09/10	58	48	40	34	19	13	64	17
11/08/10	60	54	46	41	33	25	68	25
11/07/10	69	61	56	27	25	22	31	17
11/06/10	71	64	60	27	24	21	25	14
11/05/10	72	64	57	31	27	23	34	16
11/04/10	70	64	58	32	29	27	32	22
11/03/10	77	68	61	34	28	23	31	13
11/02/10	75	64	54	27	22	19	26	12
11/01/10	73	61	53	32	25	16	41	15
Summary:	77	50	26	46	20	-27	100	2

FCD of Maricopa County ALERT System

Humboldt Mountain Weather Statistics – December 2010

DeviceID	4942	4942	4942	4939	4939	4939	4941	4941
StatType	max	mean	min	max	mean	min	max	min
DataType	temp	temp	temp	dewpnt	dewpnt	dewpnt	rhumid	rhumid
Units	DegF	DegF	DegF	degF	degF	degF	rh%	rh%

Daily Sensor Statistics

12/31/10	30	22	17	15	6	1	67	34
12/30/10	36	25	20	36	22	4	100	47
12/29/10	40	35	30	36	31	26	100	58
12/28/10	54	43	38	31	25	20	62	34
12/27/10	54	44	40	35	29	24	79	35
12/26/10	53	46	41	35	27	20	75	34
12/25/10	56	50	44	32	27	22	65	31
12/24/10	59	46	39	37	33	28	77	36
12/23/10	46	39	35	45	37	32	100	68
12/22/10	52	49	38	46	38	31	100	45
12/21/10	50	46	43	42	37	31	94	54
12/20/10	53	49	46	39	36	31	76	50
12/19/10	56	49	45	42	39	36	83	58
12/18/10	46	43	40	44	39	30	100	66
12/17/10	43	41	36	43	38	28	100	60
12/16/10	46	43	39	44	41	37	100	72
12/15/10	55	50	47	39	29	22	68	30
12/14/10	66	58	52	23	20	18	32	16
12/13/10	74	63	55	25	20	9	29	9
12/12/10	69	57	49	29	25	22	37	21
12/11/10	71	57	51	34	27	22	41	19
12/10/10	63	55	49	31	25	19	47	22
12/09/10	67	57	51	26	13	4	37	10
12/08/10	64	55	49	16	14	8	24	12
12/07/10	65	55	47	27	20	13	42	16
12/06/10	68	60	55	23	11	2	22	7
12/05/10	65	59	55	13	9	2	14	4
12/04/10	65	59	56	14	8	1	16	8
12/03/10	68	60	56	10	3	0	12	7
12/02/10	65	59	54	14	10	2	16	8
12/01/10	69	55	44	15	7	1	17	5
Summary:	74	49	17	46	24	0	100	4

Sensor 4939 down 12/1 0047-1017.

FCD of Maricopa County ALERT System Humboldt Mountain Weather Statistics – January 2011

DeviceID	4942	4942	4942	4939	4939	4939	4941	4941
StatType	max	mean	min	max	mean	min	max	min
DataType	temp	temp	temp	dewpnt	dewpnt	dewpnt	rhumid	rhumid
Units	DegF	DegF	DegF	degF	degF	degF	rh%	rh%

Daily Sensor Statistics

01/31/11	48	40	35	31	24	14	74	37
01/30/11	53	46	41	24	15	11	51	19
01/29/11	58	50	46	17	12	7	26	15
01/28/11	60	51	45	18	12	6	23	14
01/27/11	60	48	39	18	13	8	37	11
01/26/11	57	46	38	22	16	7	41	19
01/25/11	54	44	38	10	6	-1	24	13
01/24/11	59	48	40	10	3	-11	21	6
01/23/11	54	44	35	19	10	2	36	14
01/22/11	62	53	47	26	18	11	32	17
01/21/11	66	51	41	17	6	-10	25	7
01/20/11	56	45	38	25	13	7	43	13
01/19/11	61	52	47	33	28	22	51	24
01/18/11	70	57	51	32	25	12	42	11
01/17/11	72	59	53	40	33	29	49	27
01/16/11	66	55	48	32	24	15	47	17
01/15/11	62	53	47	29	20	16	34	18
01/14/11	53	51	46	27	19	14	34	22
01/13/11	63	51	41	27	20	13	47	15
01/12/11	58	49	43	27	21	8	47	21
01/11/11	46	40	31	16	11	2	43	21
01/10/11	48	40	34	36	27	6	100	24
01/09/11	49	40	36	31	24	19	80	39
01/08/11	49	41	37	27	22	18	59	38
01/07/11	55	48	40	25	14	7	46	15
01/06/11	60	49	42	19	8	-1	32	10
01/05/11	58	43	36	25	14	-1	48	9
01/04/11	49	39	33	29	25	19	73	40
01/03/11	44	39	36	29	17	6	71	22
01/02/11	42	37	26	9	3	-15	35	12
01/01/11	36	25	16	10	1	-10	49	14
Summary:	72	46	16	40	16	-15	100	6

FCD of Maricopa County ALERT System

Humboldt Mountain Weather Statistics – February 2011

DeviceID	4942	4942	4942	4939	4939	4939	4941	4941
StatType	max	mean	min	max	mean	min	max	min
DataType	temp	temp	temp	dewpnt	dewpnt	dewpnt	rhumid	rhumid
Units	DegF	DegF	DegF	degF	degF	degF	rh%	rh%

Daily Sensor Statistics

02/28/11	53	41	28	24	19	10	80	21
02/27/11	35	30	25	35	28	21	100	72
02/26/11	45	42	34	36	19	13	100	25
02/25/11	50	42	37	31	24	16	67	27
02/24/11	45	38	34	31	27	24	83	48
02/23/11	49	42	36	26	21	16	67	33
02/22/11	51	42	36	26	21	13	62	32
02/21/11	46	36	28	30	22	12	100	24
02/20/11	35	32	29	35	32	28	100	93
02/19/11	52	43	33	44	34	26	100	37
02/18/11	51	47	42	35	29	21	68	32
02/17/11	52	46	41	40	33	28	81	45
02/16/11	55	50	45	37	27	13	65	20
02/15/11	66	56	51	29	12	3	38	10
02/14/11	65	56	52	8	2	-11	12	5
02/13/11	68	58	54	7	-3	-11	10	4
02/12/11	63	53	44	6	0	-8	11	6
02/11/11	61	47	38	5	-2	-8	13	6
02/10/11	54	39	28	1	-4	-9	22	7
02/09/11	50	39	31	8	2	-3	33	9
02/08/11	54	45	37	22	13	3	31	16
02/07/11	59	47	40	19	14	9	29	16
02/06/11	60	48	40	13	9	6	25	10
02/05/11	57	46	39	24	16	9	45	17
02/04/11	52	39	25	10	0	-12	31	11
02/03/11	38	23	10	-7	-13	-19	39	6
02/02/11	24	17	10	-1	-10	-18	44	15
02/01/11	48	35	19	16	7	-7	47	18
Summary:	68	42	10	44	14	-19	100	4

FCD of Maricopa County ALERT System
G156: Humboldt Mountain Weather Statistics – March 2011

PointID	4942	4942	4942	4939	4939	4939	4941	4941
StatType	max	mean	min	max	mean	min	max	min
DataType	temp	temp	temp	dewpnt	dewpnt	dewpnt	rhumid	rhumid
Units	DegF	DegF	DegF	degF	degF	degF	rh%	rh%
03/31/11	82	68	57	30	26	21	33	10
03/30/11	75	63	53	31	22	11	29	14
03/29/11	72	59	49	33	24	14	49	11
03/28/11	66	55	47	34	30	25	53	24
03/27/11	62	49	40	34	29	26	63	31
03/26/11	55	47	42	37	32	26	77	39
03/25/11	53	46	41	34	22	7	69	20
03/24/11	54	46	38	29	20	11	67	17
03/23/11	57	46	37	27	20	11	66	18
03/22/11	49	39	33	37	30	21	100	43
03/21/11	52	40	33	39	28	3	100	11
03/20/11	56	53	48	10	4	-4	17	8
03/19/11	60	53	48	24	8	-5	29	6
03/18/11	68	60	55	30	24	19	29	20
03/17/11	70	62	56	31	29	24	37	21
03/16/11	72	63	57	32	29	25	33	20
03/15/11	74	62	54	31	27	24	33	19
03/14/11	70	61	55	30	24	20	28	18
03/13/11	73	61	52	27	20	14	25	11
03/12/11	66	59	53	23	19	15	25	15
03/11/11	71	63	57	20	12	1	16	7
03/10/11	72	61	52	21	13	7	22	8
03/09/11	70	56	44	23	14	8	25	10
03/08/11	61	47	37	32	18	10	68	14
03/07/11	52	46	41	43	31	20	100	27
03/06/11	61	54	51	18	13	8	25	13
03/05/11	62	52	42	10	4	-6	18	4
03/04/11	63	52	44	26	16	0	43	7
03/03/11	64	54	49	32	26	17	51	24
03/02/11	64	54	50	29	23	16	35	21
03/01/11	63	52	46	27	20	14	36	20
TOTALS:	82	54	33	43	21	-6	100	4

**FCD of Maricopa County ALERT System
G156: Humboldt Mountain Weather Statistics – April 2011**

DeviceID	4942	4942	4942	4939	4939	4939	4941	4941
StatType	max	mean	min	max	mean	min	max	min
DataType	temp	temp	temp	dewpnt	dewpnt	dewpnt	rhumid	rhumid
Units	DegF	DegF	DegF	degF	degF	degF	rh%	rh%
04/30/11	67	54	44	14	4	-8	17	7
04/29/11	71	61	54	31	22	5	39	7
04/28/11	75	65	59	21	16	11	17	10
04/27/11	74	59	44	17	11	1	24	9
04/26/11	76	60	50	34	15	-13	53	4
04/25/11	69	59	49	36	27	18	52	17
04/24/11	65	56	48	41	34	24	75	26
04/23/11	67	59	53	36	29	21	47	23
04/22/11	70	60	53	31	24	18	38	14
04/21/11	70	62	55	40	31	18	49	13
04/20/11	71	62	55	35	30	25	43	19
04/19/11	73	60	53	40	36	30	57	24
04/18/11	71	63	57	37	27	18	46	14
04/17/11	78	70	61	33	26	23	25	15
04/16/11	81	69	59	27	15	2	20	7
04/15/11	74	61	47	18	11	5	25	7
04/14/11	67	54	42	18	11	4	28	10
04/13/11	63	56	49	28	19	5	35	11
04/12/11	65	58	53	24	19	13	25	14
04/11/11	64	53	40	22	17	10	42	12
04/10/11	53	40	29	32	25	17	100	28
04/09/11	40	31	28	39	31	28	100	79
04/08/11	51	45	39	35	31	27	84	46
04/07/11	60	53	47	43	33	18	75	24
04/06/11	64	57	50	45	25	8	84	11
04/05/11	71	62	53	14	8	0	14	6
04/04/11	71	56	40	29	10	1	37	6
04/03/11	67	59	52	37	30	24	56	21
04/02/11	75	69	60	33	26	16	36	11
04/01/11	84	73	63	29	19	10	22	6
TOTALS:	84	58	28	45	22	-13	100	4

FCD of Maricopa County ALERT System
G156: Humboldt Mountain Weather Statistics – May 2011

PointID	4942	4942	4942	4939	4939	4939	4941	4941
StatType	max	mean	min	max	mean	min	max	min
DataType	temp	temp	temp	dewpnt	dewpnt	dewpnt	rhumid	rhumid
Units	DegF	DegF	DegF	degF	degF	degF	rh%	rh%
05/31/11	79	68	58	25	15	4	16	7
05/30/11	72	59	48	20	15	6	30	8
05/29/11	68	61	51	35	29	18	45	19
05/28/11	78	71	62	38	34	29	38	16
05/27/11	82	72	64	32	23	13	23	11
05/26/11	77	70	62	27	19	11	20	9
05/25/11	83	70	60	23	19	12	21	8
05/24/11	71	60	48	26	21	14	32	14
05/23/11	70	62	54	30	24	19	30	15
05/22/11	76	67	60	30	25	20	29	13
05/21/11	79	67	57	34	28	24	33	14
05/20/11	70	58	48	35	29	20	39	21
05/19/11	61	50	40	37	29	20	86	25
05/18/11	53	48	41	47	37	32	100	48
05/17/11	62	53	47	37	25	14	57	22
05/16/11	67	59	52	32	25	7	42	12
05/15/11	73	64	57	33	25	16	37	12
05/14/11	75	66	58	28	25	21	30	13
05/13/11	82	73	63	26	21	15	23	8
05/12/11	80	67	54	32	26	21	37	12
05/11/11	68	57	48	29	25	23	42	20
05/10/11	57	49	42	29	23	14	45	25
05/09/11	59	52	46	38	27	14	72	18
05/08/11	73	65	58	33	23	13	37	11
05/07/11	80	71	65	18	14	3	14	5
05/06/11	83	74	67	18	13	8	10	7
05/05/11	83	73	63	17	7	-1	11	3
05/04/11	83	71	63	12	4	-6	10	3
05/03/11	73	63	53	12	5	-4	12	5
05/02/11	68	56	44	9	1	-3	15	5
05/01/11	63	51	41	11	3	-6	20	7
TOTALS:	83	63	40	47	21	-6	100	3

FCD of Maricopa County ALERT System
G156: Humboldt Mountain Weather Statistics – June 2011

PointID	4942	4942	4942	4939	4939	4939	4941	4941
StatType	max	mean	min	max	mean	min	max	min
DataType	temp	temp	temp	dewpnt	dewpnt	dewpnt	rhumid	rhumid
Units	DegF	DegF	DegF	degF	degF	degF	rh%	rh%
06/30/11	89	79	70	39	31	23	30	9
06/29/11	90	82	73	50	46	38	41	21
06/28/11	97	87	82	39	29	25	21	8
06/27/11	96	88	80	30	22	13	13	6
06/26/11	95	85	77	34	22	12	19	5
06/25/11	93	83	74	44	34	24	33	10
06/24/11	91	82	74	44	40	33	34	13
06/23/11	92	83	77	38	32	27	23	10
06/22/11	96	86	77	29	22	16	14	6
06/21/11	94	82	71	24	20	15	13	6
06/20/11	88	75	62	30	19	8	22	5
06/19/11	80	72	65	33	25	17	23	13
06/18/11	84	75	67	32	23	13	24	7
06/17/11	83	74	68	34	29	18	27	9
06/16/11	83	76	70	33	28	21	24	11
06/15/11	89	81	73	33	27	18	21	7
06/14/11	90	79	69	24	16	7	12	6
06/13/11	82	73	64	28	11	-1	25	3
06/12/11	82	73	67	22	16	3	15	5
06/11/11	80	72	64	28	21	11	23	5
06/10/11	82	74	67	28	23	20	19	10
06/09/11	82	72	61	21	17	11	19	7
06/08/11	76	68	59	30	19	11	30	8
06/07/11	79	69	62	23	15	6	16	7
06/06/11	78	71	63	28	19	13	16	9
06/05/11	87	78	70	21	15	9	10	6
06/04/11	82	72	63	13	5	-11	10	3
06/03/11	78	69	61	7	3	-4	9	4
06/02/11	76	68	62	18	7	-11	14	3
06/01/11	77	70	65	25	15	11	15	8
TOTALS:	97	77	59	50	22	-11	41	3

FCD of Maricopa County ALERT System
G156: Humboldt Mountain Weather Statistics – July 2011

PointID	4942	4942	4942	4939	4939	4939	4941	4941
StatType	max	mean	min	max	mean	min	max	min
DataType	temp	temp	temp	dewpnt	dewpnt	dewpnt	rhumid	rhumid
Units	DegF	DegF	DegF	degF	degF	degF	rh%	rh%
07/31/11	90	79	65	66	55	50	92	28
07/30/11	93	80	72	62	52	44	64	20
07/29/11	88	79	70	63	53	44	69	30
07/28/11	96	81	72	59	47	41	57	19
07/27/11	90	81	71	50	45	40	46	20
07/26/11	87	79	72	52	49	43	49	25
07/25/11	84	76	66	62	57	47	80	38
07/24/11	88	75	65	67	60	50	93	35
07/23/11	93	80	69	64	53	46	63	23
07/22/11	90	80	72	51	37	28	41	13
07/21/11	93	81	71	62	48	36	65	16
07/20/11	94	82	73	65	51	44	55	22
07/19/11	94	83	74	54	50	45	50	21
07/18/11	90	81	74	56	51	46	50	26
07/17/11	96	85	77	54	32	19	44	9
07/16/11	92	81	72	29	22	14	14	6
07/15/11	85	75	66	42	24	11	43	5
07/14/11	81	73	65	27	20	14	17	9
07/13/11	82	75	69	43	27	20	31	10
07/12/11	85	77	70	60	51	40	63	27
07/11/11	81	73	58	68	57	52	100	42
07/10/11	90	77	64	65	53	44	90	26
07/09/11	94	82	68	60	50	45	70	21
07/08/11	93	81	73	56	52	44	54	21
07/07/11	94	81	72	60	54	44	64	19
07/06/11	90	78	67	66	58	51	89	30
07/05/11	93	77	65	69	56	44	100	29
07/04/11	91	79	67	66	56	50	88	28
07/03/11	96	83	70	66	48	40	73	18
07/02/11	100	87	81	47	34	20	25	9
07/01/11	96	84	75	31	24	13	15	5
TOTALS:	100	79	58	69	46	11	100	5

FCD of Maricopa County ALERT System
G156: Humboldt Mountain Weather Statistics – August 2011

PointID	4942	4942	4942	4939	4939	4939	4941	4941
StatType	max	mean	min	max	mean	min	max	min
DataType	temp	temp	temp	dewpnt	dewpnt	dewpnt	rhumid	rhumid
Units	DegF	DegF	DegF	degF	degF	degF	rh%	rh%
08/31/11	95	86	80	49	42	35	30	14
08/30/11	98	87	79	44	40	34	26	12
08/29/11	97	87	79	53	41	30	37	10
08/28/11	97	84	75	57	48	42	50	18
08/27/11	98	85	77	53	46	39	39	16
08/26/11	98	85	77	60	47	40	51	17
08/25/11	98	85	77	55	47	38	43	15
08/24/11	100	89	83	47	43	39	26	14
08/23/11	99	89	80	46	41	35	26	13
08/22/11	98	87	79	47	40	34	29	13
08/21/11	93	84	75	48	40	34	25	15
08/20/11	91	80	72	58	48	38	60	20
08/19/11	88	77	70	59	55	49	65	34
08/18/11	97	83	68	64	51	42	86	17
08/17/11	95	85	75	54	50	46	47	20
08/16/11	95	81	71	58	53	47	63	23
08/15/11	92	82	75	58	51	46	50	24
08/14/11	92	79	71	64	55	50	62	28
08/13/11	90	79	70	60	55	50	67	31
08/12/11	87	77	68	62	57	50	78	33
08/11/11	88	76	67	58	53	48	58	30
08/10/11	90	80	72	53	40	26	47	14
08/09/11	90	81	74	54	47	37	49	17
08/08/11	92	80	70	64	58	52	75	28
08/07/11	93	82	73	63	50	42	67	20
08/06/11	93	83	77	51	39	25	34	13
08/05/11	94	84	75	57	48	39	47	16
08/04/11	93	83	70	55	49	40	57	23
08/03/11	95	82	67	62	52	44	71	20
08/02/11	98	85	75	57	50	42	48	17
08/01/11	91	78	64	65	56	46	95	31
TOTALS:	100	83	64	65	48	25	95	10

FCD of Maricopa County ALERT System
G156: Humboldt Mountain Weather Statistics – September 2011

PointID	4942	4942	4942	4939	4939	4939	4941	4941
StatType	max	mean	min	max	mean	min	max	min
DataType	temp	temp	temp	dewpnt	dewpnt	dewpnt	rhumid	rhumid
Units	DegF	DegF	DegF	degF	degF	degF	rh%	rh%
09/30/11	85	75	69	44	38	34	36	17
09/29/11	93	80	70	41	37	32	31	14
09/28/11	86	76	68	44	39	34	41	19
09/27/11	88	77	71	48	29	23	41	10
09/26/11	81	73	64	33	27	19	29	10
09/25/11	85	77	71	40	32	25	30	11
09/24/11	93	81	74	34	27	19	21	8
09/23/11	94	83	76	27	22	13	15	5
09/22/11	92	81	72	33	27	19	17	7
09/21/11	92	81	73	30	24	17	18	7
09/20/11	90	79	72	34	26	12	20	6
09/19/11	89	78	70	35	31	26	23	11
09/18/11	86	74	66	34	31	23	29	10
09/17/11	78	69	64	50	39	26	58	16
09/16/11	77	71	65	49	45	38	57	27
09/15/11	80	69	63	53	46	38	72	25
09/14/11	77	67	61	53	48	44	64	36
09/13/11	83	68	59	55	47	41	83	26
09/12/11	81	72	60	58	48	42	90	27
09/11/11	79	69	59	54	49	46	85	37
09/10/11	80	69	58	61	50	44	100	30
09/09/11	79	70	65	51	47	39	59	26
09/08/11	88	79	74	50	45	38	39	21
09/07/11	95	81	73	55	51	42	53	18
09/06/11	92	78	70	59	53	48	61	25
09/05/11	90	80	72	58	50	40	57	22
09/04/11	97	85	77	41	37	29	23	13
09/03/11	97	84	77	43	36	30	24	12
09/02/11	92	80	68	59	43	32	73	15
09/01/11	95	85	77	46	43	36	34	16
TOTALS:	97	76	58	61	39	12	100	5

Sensors 4942 & 4941 down from 9/09 8:13 – 14:28. Sensor 4938 down from 9/09 8:13 – 15:28.

FCD of Maricopa County ALERT System Lake Pleasant Weather Statistics – October 2010

DeviceID	5652	5652	5652	5655	5655	5655	5651	5651	5646	5649	5649
StatType	max	mean	min	max	mean	min	max	min	max	max	min
DataType	temp	temp	temp	dewpnt	dewpnt	dewpnt	rhumid	rhumid	pkwind	baropr	baropr
Units	DegF	DegF	DegF	degF	degF	degF	rh%	rh%	mph	mb	mb

Daily Sensor Statistics

10/31/10	79	68	58	46	37	28	56	14	10	1018	1014
10/30/10	81	71	61	48	40	34	57	18	22	1015	1012
10/29/10	89	76	66	49	38	32	53	14	14	1017	1014
10/28/10	88	75	64	49	33	23	43	14	19	1020	1017
10/27/10	79	69	61	39	28	19	44	11	27	1018	1011
10/26/10	79	68	59	55	43	32	77	22	13	1011	1009
10/25/10	74	66	61	54	51	47	73	43	12	1013	1008
10/24/10	77	68	60	54	48	43	75	32	15	1018	1013
10/23/10	74	65	57	54	49	45	83	37	12	1016	1014
10/22/10	70	63	58	53	49	44	82	42	7	1015	1013
10/21/10	69	62	55	55	49	43	91	43	11	1016	1014
10/20/10	69	65	62	59	51	46	87	47	13	1016	1013
10/19/10	84	74	65	53	49	43	64	25	19	1013	1009
10/18/10	84	75	67	57	50	46	62	27	13	1015	1010
10/17/10	86	78	69	56	50	46	55	29	12	1016	1012
10/16/10	91	79	71	64	49	42	63	19	12	1016	1013
10/15/10	92	81	72	53	45	36	50	18	18	1017	1013
10/14/10	97	85	75	60	41	34	48	11	14	1019	1015
10/13/10	98	86	76	58	41	33	46	10	17	1017	1015
10/12/10	93	81	70	55	43	37	57	14	13	1016	1013
10/11/10	91	80	70	52	41	33	48	13	17	1014	1011
10/10/10	91	80	73	56	39	31	50	12	24	1015	1011
10/09/10	89	77	66	49	39	30	49	13	13	1018	1015
10/08/10	86	73	62	49	38	29	53	12	17	1018	1015
10/07/10	84	72	63	54	44	29	67	14	16	1017	1015
10/06/10	84	74	67	61	53	39	82	28	22	1016	1014
10/05/10	79	71	64	66	59	54	91	49	19	1015	1012
10/04/10	93	79	70	71	54	41	83	21	30	1015	1010
10/03/10	96	86	76	62	51	44	56	18	14	1016	1011
10/02/10	100	88	80	62	52	45	45	18	28	1017	1011
10/01/10	103	90	78	63	50	40	50	14	11	1015	1011
Summary:	103	75	55	71	45	19	91	10	30	1020	1008

Sensor 5646 down 10/7 0618-1433. Sensor 5651 down 10/17 1527-2227. Sensor 5652 down 10/17 1427-2227. Sensor 5655 down 10/17 1527 to 10/18 0112.

FCD of Maricopa County ALERT System Lake Pleasant Weather Statistics – November 2010

DeviceID	5652	5652	5652	5655	5655	5655	5651	5651	5646	5649	5649
StatType	max	mean	min	max	mean	min	max	min	max	max	min
DataType	temp	temp	temp	dewpnt	dewpnt	dewpnt	rhumid	rhumid	pkwind	baropr	baropr
Units	DegF	DegF	DegF	degF	degF	degF	rh%	rh%	mph	mb	mb

Daily Sensor Statistics

11/30/10	63	51	43	28	17	9	46	11	20	1026	1022
11/29/10	57	47	39	24	15	10	49	15	24	1024	1012
11/28/10	57	49	43	31	19	10	51	20	20	1013	1008
11/27/10	67	56	48	35	18	8	51	8	14	1016	1009
11/26/10	67	55	47	23	10	-9	30	5	27	1022	1017
11/25/10	57	52	46	34	18	5	55	11	26	1021	1012
11/24/10	56	50	44	38	34	32	71	43	9	1013	1011
11/23/10	59	51	43	37	31	24	71	27	13	1017	1012
11/22/10	60	52	43	38	32	26	77	29	13	1019	1014
11/21/10	64	58	52	53	43	32	86	34	23	1015	1011
11/20/10	70	61	55	46	36	28	56	24	18	1013	1011
11/19/10	74	63	54	39	27	19	47	13	12	1016	1012
11/18/10	81	66	57	38	27	15	43	8	13	1019	1015
11/17/10	77	65	56	45	34	28	53	17	14	1019	1014
11/16/10	74	63	54	44	33	26	54	20	14	1016	1012
11/15/10	72	62	52	43	33	24	61	21	11	1015	1012
11/14/10	74	63	55	40	26	17	49	11	19	1015	1011
11/13/10	77	64	55	37	21	6	39	6	17	1020	1014
11/12/10	72	61	53	32	24	15	45	12	22	1024	1020
11/11/10	72	60	51	35	27	18	51	12	26	1021	1013
11/10/10	67	57	48	39	25	18	50	15	15	1014	1011
11/09/10	69	60	54	34	24	17	41	14	14	1014	1010
11/08/10	74	65	57	44	39	33	57	28	19	1014	1008
11/07/10	82	69	59	44	34	28	45	14	14	1018	1014
11/06/10	85	72	62	52	34	25	55	11	13	1018	1015
11/05/10	87	73	64	48	36	28	46	12	14	1018	1014
11/04/10	88	75	66	49	37	31	50	13	14	1021	1016
11/03/10	91	77	64	53	36	29	51	11	14	1021	1017
11/02/10	91	78	69	41	30	21	30	8	29	1022	1017
11/01/10	86	73	62	54	37	29	46	14	26	1020	1017
Summary:	91	62	39	54	29	-9	86	5	29	1026	1008

FCD of Maricopa County ALERT System
Lake Pleasant Weather Statistics – December 2010

DeviceID	5652	5652	5652	5655	5655	5655	5651	5651	5646	5649	5649
StatType	max	mean	min	max	mean	min	max	min	max	max	min
DataType	temp	temp	temp	dewpnt	dewpnt	dewpnt	rhumid	rhumid	pkwind	baropr	baropr
Units	DegF	DegF	DegF	degF	degF	degF	rh%	rh%	mph	mb	mb

Daily Sensor Statistics

12/31/10	45	37	29	26	17	5	76	19	23	1019	1010
12/30/10	48	41	35	47	28	9	100	22	30	1010	999
12/29/10	50	47	45	47	42	36	100	60	14	1013	1002
12/28/10	67	55	49	42	33	27	72	23	18	1016	1013
12/27/10	64	56	50	44	38	31	76	29	11	1018	1015
12/26/10	64	55	49	46	40	33	77	35	9	1017	1014
12/25/10	74	62	55	47	37	30	62	21	19	1018	1015
12/24/10	67	56	47	52	42	38	86	39	13	1021	1018
12/23/10	62	52	45	47	43	37	92	47	16	1019	1014
12/22/10	66	58	50	56	49	41	100	41	21	1015	1011
12/21/10	62	57	55	50	46	41	85	51	12	1016	1013
12/20/10	69	59	53	48	44	37	83	35	7	1013	1011
12/19/10	70	61	55	51	46	40	83	37	10	1015	1011
12/18/10	65	58	52	51	46	41	84	46	9	1017	1014
12/17/10	58	53	47	50	47	44	100	63	8	1016	1012
12/16/10	57	54	50	51	47	40	100	55	12	1013	1010
12/15/10	69	59	51	47	35	26	66	22	11	1011	1009
12/14/10	76	62	54	41	31	23	55	14	14	1015	1011
12/13/10	79	67	60	43	33	26	53	15	20	1018	1014
12/12/10	86	68	59	46	34	29	59	14	27	1021	1018
12/11/10	78	63	54	45	34	29	59	18	14	1019	1015
12/10/10	72	61	53	46	30	23	59	16	12	1018	1015
12/09/10	74	62	55	38	26	19	51	11	13	1018	1015
12/08/10	79	64	55	38	26	17	51	9	19	1020	1017
12/07/10	80	65	57	40	29	18	51	9	30	1020	1018
12/06/10	76	65	57	43	26	18	48	10	11	1020	1017
12/05/10	76	64	53	44	25	18	39	11	12	1019	1017
12/04/10	76	62	54	44	22	13	54	8	13	1017	1015
12/03/10	74	62	54	38	23	7	44	7	12	1017	1015
12/02/10	75	62	52	39	24	12	43	8	12	1019	1016
12/01/10	72	55	48	30	19	12	36	9	17	1022	1016
Summary:	86	58	29	56	34	5	100	7	30	1022	999

Sensor 5651 down 12/1 0714-1644. Sensor 5652 down 12/1 0644-1644.

FCD of Maricopa County ALERT System Lake Pleasant Weather Statistics – January 2011

DeviceID	5652	5652	5652	5655	5655	5655	5651	5651	5646	5649	5649
StatType	max	mean	min	max	mean	min	max	min	max	max	min
DataType	temp	temp	temp	dewpnt	dewpnt	dewpnt	rhumid	rhumid	pkwind	baropr	baropr
Units	DegF	DegF	DegF	degF	degF	degF	rh%	rh%	mph	mb	mb

Daily Sensor Statistics

01/31/11	63	53	45	40	30	24	65	25	15	1014	1012
01/30/11	67	55	45	31	24	19	59	16	15	1017	1012
01/29/11	69	56	46	37	25	19	51	14	11	1017	1015
01/28/11	72	59	50	36	22	13	58	9	13	1018	1015
01/27/11	74	61	53	37	23	13	52	9	26	1021	1017
01/26/11	68	59	51	38	27	19	41	20	25	1020	1016
01/25/11	70	57	49	36	19	5	50	7	18	1018	1015
01/24/11	67	56	46	32	21	13	62	14	16	1018	1014
01/23/11	66	58	52	34	23	15	46	13	40	1017	1012
01/22/11	69	57	46	42	29	22	68	17	12	1014	1011
01/21/11	69	57	47	42	24	14	64	11	18	1018	1015
01/20/11	66	59	53	35	24	18	45	15	31	1019	1012
01/19/11	72	59	49	46	37	31	65	23	17	1013	1009
01/18/11	76	62	50	46	38	33	79	21	10	1015	1013
01/17/11	72	59	50	48	41	35	82	30	12	1016	1012
01/16/11	71	59	50	44	35	29	73	23	14	1018	1014
01/15/11	74	59	52	38	31	25	56	16	13	1019	1016
01/14/11	57	54	51	43	35	26	65	21	17	1020	1017
01/13/11	71	59	51	43	33	26	65	20	23	1023	1018
01/12/11	69	58	51	42	28	20	61	16	14	1022	1019
01/11/11	63	52	46	35	22	15	40	17	22	1022	1019
01/10/11	62	52	45	40	34	13	79	18	23	1020	1012
01/09/11	60	50	43	40	33	28	72	30	11	1014	1011
01/08/11	59	50	43	41	32	27	79	29	11	1013	1010
01/07/11	65	54	47	36	27	20	61	19	12	1017	1011
01/06/11	67	54	48	42	27	17	65	14	17	1021	1017
01/05/11	64	51	43	40	29	20	70	17	19	1022	1019
01/04/11	58	46	42	38	32	31	74	61	14	1020	1017
01/03/11	57	47	40	35	27	19	70	27	11	1018	1014
01/02/11	55	46	38	32	20	13	59	20	18	1022	1015
01/01/11	50	39	33	19	11	1	47	12	20	1024	1019
Summary;	76	55	33	48	28	1	82	7	40	1024	1009

Sensor 5646 down 1/31 0740-1555. Sensor 5651 down 1/17 2217 to 1/18 0502. Sensor 5652 down 1/4 0631-2146; also 1/17 2117 to 1/18 0402. Sensor 5649 down 1/11 1534-2234.

FCD of Maricopa County ALERT System Lake Pleasant Weather Statistics – February 2011

DeviceID	5652	5652	5652	5655	5655	5655	5651	5651	5646	5649	5649
StatType	max	mean	min	max	mean	min	max	min	max	max	min
DataType	temp	temp	temp	dewpnt	dewpnt	dewpnt	rhumid	rhumid	pkwind	baropr	baropr
Units	DegF	DegF	DegF	degF	degF	degF	rh%	rh%	mph	mb	mb

Daily Sensor Statistics

02/28/11	68	53	41	41	31	26	78	23	18	1022	1017
02/27/11	55	45	39	40	31	21	100	27	15	1021	1005
02/26/11	61	53	40	47	36	26	93	26	30	1011	1003
02/25/11	62	52	43	39	33	27	77	26	13	1017	1012
02/24/11	60	52	43	39	33	29	74	32	15	1019	1015
02/23/11	63	53	43	37	30	24	68	23	15	1015	1012
02/22/11	63	52	43	40	31	22	78	21	11	1016	1013
02/21/11	60	50	40	36	29	20	80	22	19	1015	1012
02/20/11	53	47	42	46	38	31	98	48	17	1016	1012
02/19/11	63	53	47	53	42	31	100	37	30	1014	1010
02/18/11	64	57	51	44	37	31	75	30	11	1017	1014
02/17/11	67	59	50	43	36	31	68	29	14	1016	1012
02/16/11	71	60	49	39	34	26	64	23	15	1015	1011
02/15/11	76	61	50	43	21	12	59	8	13	1018	1014
02/14/11	76	61	49	43	19	8	58	7	12	1020	1017
02/13/11	77	62	52	37	17	5	52	5	14	1020	1016
02/12/11	78	62	50	42	18	7	57	6	19	1024	1020
02/11/11	72	58	47	38	15	3	52	7	22	1022	1016
02/10/11	66	54	46	33	10	3	50	7	31	1018	1015
02/09/11	61	54	48	30	17	9	30	12	28	1019	1014
02/08/11	67	55	45	38	24	15	64	12	22	1013	1008
02/07/11	69	58	50	41	25	18	60	14	15	1021	1012
02/06/11	72	56	43	40	23	15	68	11	16	1021	1015
02/05/11	58	48	38	37	18	10	52	15	11	1019	1013
02/04/11	52	41	31	23	9	-2	47	12	11	1024	1019
02/03/11	49	37	30	7	-3	-12	27	6	36	1027	1022
02/02/11	38	34	29	8	1	-5	32	13	31	1025	1017
02/01/11	62	49	39	33	19	2	63	10	33	1017	1010
Summary:	78	53	29	53	24	-12	100	5	36	1027	1003

Sensor 5651 down 2/19 2134 to 2/20 0719. Sensor 5652 down 2/19 2034 to 2/20 0549. Sensor 5649 down 2/21 0136-0836; also 2/26 0706-1307.

FCD of Maricopa County ALERT System
G157: Lake Pleasant Weather Statistics – March 2011

PointID	5652	5652	5652	5655	5655	5655	5651	5651	5646	5649	5649
StatType	max	mean	min	max	mean	min	max	min	max	max	min
DataType	temp	temp	temp	dewpnt	dewpnt	dewpnt	rhumid	rhumid	pkwind	baropr	baropr
Units	DegF	DegF	DegF	degF	degF	degF	rh%	rh%	mph	mb	mb
03/31/11	94	79	65	47	34	27	42	9	19	1015	1010
03/30/11	87	72	59	45	31	23	53	11	13	1016	1012
03/29/11	83	70	57	47	32	18	63	9	16	1015	1012
03/28/11	78	65	53	46	38	32	68	21	12	1013	1010
03/27/11	74	61	50	46	35	31	68	22	11	1014	1010
03/26/11	71	60	52	46	37	29	71	23	18	1013	1009
03/25/11	68	58	48	44	33	24	67	25	15	1014	1011
03/24/11	69	59	52	41	27	16	63	12	14	1015	1011
03/23/11	69	58	48	42	31	21	77	16	14	1016	1010
03/22/11	64	53	45	46	39	28	97	28	12	1018	1014
03/21/11	65	54	47	48	35	9	96	11	36	1015	1008
03/20/11	72	63	56	38	25	9	48	8	11	1014	1009
03/19/11	74	63	52	45	23	4	62	5	16	1016	1013
03/18/11	81	70	60	48	35	26	56	14	11	1017	1013
03/17/11	85	71	57	45	36	30	59	15	17	1016	1012
03/16/11	86	71	57	47	36	29	65	12	13	1016	1013
03/15/11	85	71	60	44	34	28	48	13	13	1016	1013
03/14/11	84	70	59	45	32	27	63	12	12	1018	1014
03/13/11	84	69	56	43	30	24	47	12	11	1018	1015
03/12/11	80	66	54	42	28	20	56	10	15	1016	1013
03/11/11	84	68	55	39	25	14	50	7	13	1016	1012
03/10/11	85	70	58	41	27	14	52	7	15	1020	1015
03/09/11	81	66	51	41	26	19	52	10	20	1022	1018
03/08/11	73	59	50	41	25	13	65	10	18	1019	1009
03/07/11	69	60	52	41	35	26	66	19	28	1009	1005
03/06/11	75	62	52	39	26	19	55	11	15	1015	1008
03/05/11	79	65	54	42	20	9	56	7	29	1021	1015
03/04/11	79	63	52	47	29	15	74	9	21	1020	1015
03/03/11	75	63	52	45	36	27	71	18	16	1018	1014
03/02/11	74	60	50	41	32	23	67	13	11	1019	1016
03/01/11	74	59	49	46	33	26	73	17	13	1019	1016
TOTALS:	94	64	45	48	31	4	97	5	36	1022	1005

Sensor 5649 down from 03/18 00:08 – 03/18 09:08; 03/20 17:08 – 03/20 23:38; 03/26 01:08 – 03/26 07:38. Sensor 5646 down from 03/18 00:08 through 03/18 07:23.

**FCD of Maricopa County ALERT System
G157: Lake Pleasant Weather Statistics – April 2011**

DeviceID	5652	5652	5652	5655	5655	5655	5651	5651	5646	5649	5649
StatType	max	mean	min	max	mean	min	max	min	max	max	min
DataType	temp	temp	temp	dewpnt	dewpnt	dewpnt	rhumid	rhumid	pkwind	baropr	baropr
Units	DegF	DegF	DegF	degF	degF	degF	rh%	rh%	mph	mb	mb
04/30/11	79	69	61	35	14	-3	27	4	35	1011	1008
04/29/11	86	76	64	44	26	5	39	4	24	1010	1007
04/28/11	89	76	62	39	25	17	36	7	17	1016	1010
04/27/11	86	72	62	35	19	12	36	6	24	1015	1012
04/26/11	85	74	62	39	19	-5	40	3	30	1012	1007
04/25/11	85	72	58	39	31	22	49	10	22	1014	1008
04/24/11	81	71	62	44	37	27	53	14	24	1011	1007
04/23/11	84	73	63	42	33	25	32	16	19	1010	1007
04/22/11	86	74	62	42	30	23	52	9	17	1011	1008
04/21/11	87	75	62	47	36	22	53	9	21	1013	1009
04/20/11	86	74	61	51	37	29	62	14	17	1013	1010
04/19/11	85	74	62	51	40	33	61	16	15	1012	1009
04/18/11	88	76	40	48	34	27	57	11	22	1010	1006
04/17/11	92	79	65	46	33	26	51	9	19	1011	1007
04/16/11	95	79	65	41	29	18	39	7	17	1012	1008
04/15/11	87	73	61	42	24	7	38	5	25	1017	1012
04/14/11	79	67	57	39	20	11	41	7	17	1019	1014
04/13/11	80	68	55	41	27	8	54	6	24	1015	1011
04/12/11	81	68	56	45	31	20	61	10	16	1013	1011
04/11/11	79	65	52	44	28	17	61	9	20	1021	1012
04/10/11	67	53	40	42	34	28	90	23	13	1021	1017
04/09/11	51	44	41	49	39	34	93	57	22	1018	1008
04/08/11	64	58	51	46	33	23	81	21	18	1009	1006
04/07/11	77	68	60	48	37	20	61	9	24	1011	1006
04/06/11	79	69	60	49	33	15	54	10	21	1012	1010
04/05/11	85	72	60	38	21	10	43	6	14	1015	1009
04/04/11	81	69	58	38	19	5	42	5	35	1018	1014
04/03/11	82	74	65	40	33	25	40	13	19	1014	1009
04/02/11	92	78	64	41	33	27	40	11	20	1011	1007
04/01/11	96	82	69	45	30	11	37	5	20	1012	1008
TOTALS :	96	71	40	51	30	-5	93	3	35	1021	1006

FCD of Maricopa County ALERT System
G157: Lake Pleasant Weather Statistics – May 2011

PointID	5652	5652	5652	5655	5655	5655	5651	5651	5646	5649	5649
StatType	max	mean	min	max	mean	min	max	min	max	max	min
DataType	temp	temp	temp	dewpnt	dewpnt	dewpnt	rhumid	rhumid	pkwind	baropr	baropr
Units	DegF	DegF	DegF	degF	degF	degF	rh%	rh%	mph	mb	mb
05/31/11	95	82	67	46	28	18	42	6	15	1015	1012
05/30/11	86	73	61	52	25	18	50	8	17	1014	1007
05/29/11	84	76	67	40	33	19	36	14	29	1007	1002
05/28/11	98	87	75	45	39	32	32	12	26	1007	1002
05/27/11	99	86	69	54	34	19	48	9	18	1011	1006
05/26/11	96	83	68	55	32	17	50	6	21	1012	1008
05/25/11	96	82	67	45	30	23	43	7	13	1014	1010
05/24/11	87	76	61	43	29	21	35	11	16	1013	1008
05/23/11	87	78	67	51	30	23	44	9	20	1011	1006
05/22/11	91	80	68	56	35	28	58	11	19	1011	1007
05/21/11	92	79	66	53	36	31	52	11	17	1013	1009
05/20/11	88	74	60	41	34	26	40	12	17	1014	1010
05/19/11	79	66	51	44	34	24	61	12	18	1011	1006
05/18/11	75	67	59	55	40	32	70	21	31	1008	1003
05/17/11	79	70	60	43	31	18	39	13	21	1012	1008
05/16/11	84	74	63	40	30	16	35	8	18	1012	1009
05/15/11	88	79	69	51	33	21	50	9	22	1011	1009
05/14/11	92	82	71	50	32	26	46	10	17	1011	1006
05/13/11	98	86	72	48	33	21	40	6	19	1013	1008
05/12/11	95	80	66	55	37	29	63	11	12	1016	1012
05/11/11	86	72	57	55	35	28	59	12	19	1013	1010
05/10/11	74	64	53	47	32	20	53	17	25	1010	1007
05/09/11	76	69	61	42	33	21	46	12	25	1008	1005
05/08/11	90	80	67	49	32	20	49	10	28	1010	1005
05/07/11	97	83	68	51	27	17	48	6	22	1011	1007
05/06/11	98	84	69	47	27	19	44	6	18	1013	1008
05/05/11	98	84	70	45	27	14	39	5	16	1015	1011
05/04/11	98	81	67	41	21	10	32	4	17	1015	1012
05/03/11	90	76	62	41	20	7	36	4	16	1019	1013
05/02/11	82	70	61	50	21	3	31	5	20	1022	1017
05/01/11	78	67	57	39	18	1	33	5	25	1018	1012
TOTALS:	99	77	51	56	31	1	70	4	31	1022	1002

Sensor 5646, 5649 down from 5/4 1:56 – 8:57. Sensor 5649 down from 5/12 20:26 – 5/13 2:56.

FCD of Maricopa County ALERT System
G157: Lake Pleasant Weather Statistics – June 2011

PointID	5652	5652	5652	5655	5655	5655	5651	5651	5646	5649	5649
StatType	max	mean	min	max	mean	min	max	min	max	max	min
DataType	temp	temp	temp	dewpnt	dewpnt	dewpnt	rhumid	rhumid	pkwind	baropr	baropr
Units	DegF	DegF	DegF	degF	degF	degF	rh%	rh%	mph	mb	mb
06/30/11	104	93	81	58	38	26	38	8	17	1011	1007
06/29/11	107	97	87	60	51	42	46	15	22	1010	1005
06/28/11	111	98	85	60	42	35	37	8	15	1010	1006
06/27/11	112	99	84	54	35	24	29	6	17	1009	1006
06/26/11	110	97	83	54	36	20	35	4	19	1010	1006
06/25/11	110	96	80	63	43	30	44	7	19	1010	1007
06/24/11	107	96	81	63	48	39	49	10	22	1011	1007
06/23/11	109	96	81	64	42	34	48	9	19	1011	1008
06/22/11	111	97	83	58	36	27	40	6	19	1010	1007
06/21/11	107	95	81	57	35	26	39	6	16	1009	1006
06/20/11	103	91	77	49	32	21	34	6	22	1008	1005
06/19/11	98	88	78	48	34	28	34	11	24	1007	1003
06/18/11	101	90	75	58	34	26	43	7	22	1011	1007
06/17/11	101	90	77	62	39	29	43	8	22	1009	1007
06/16/11	102	92	79	52	36	28	30	7	22	1007	1004
06/15/11	105	92	78	56	38	32	45	9	18	1011	1005
06/14/11	105	90	74	52	32	9	42	6	15	1014	1009
06/13/11	98	86	72	50	28	13	50	5	17	1013	1010
06/12/11	99	86	72	48	30	20	40	6	19	1010	1007
06/11/11	97	86	74	51	31	23	43	8	16	1011	1007
06/10/11	98	86	72	52	34	26	45	8	18	1012	1007
06/09/11	97	84	69	45	31	19	38	6	14	1012	1009
06/08/11	92	82	70	52	30	17	47	7	21	1011	1009
06/07/11	93	81	67	51	29	19	38	8	18	1012	1008
06/06/11	93	84	72	58	32	19	46	7	19	1012	1009
06/05/11	103	88	72	50	28	14	41	5	17	1015	1010
06/04/11	98	84	67	47	24	9	38	4	18	1014	1011
06/03/11	93	80	67	44	22	9	32	4	16	1012	1009
06/02/11	92	81	69	51	23	5	49	4	20	1012	1009
06/01/11	92	83	72	55	28	10	55	6	16	1014	1010
TOTALS:	112	90	67	64	34	5	55	4	24	1015	1003

FCD of Maricopa County ALERT System
G157: Lake Pleasant Weather Statistics – July 2011

PointID	5652	5652	5652	5655	5655	5655	5651	5651	5646	5649	5649
StatType	max	mean	min	max	mean	min	max	min	max	max	min
DataType	temp	temp	temp	dewpnt	dewpnt	dewpnt	rhumid	rhumid	pkwind	baropr	baropr
Units	DegF	DegF	DegF	degF	degF	degF	rh%	rh%	mph	mb	mb
07/31/11	105	92	81	75	65	57	77	23	19	1015	1010
07/30/11	108	94	82	74	63	54	71	18	19	1013	1008
07/29/11	104	93	87	69	61	55	55	21	29	1013	1009
07/28/11	109	95	84	69	56	49	60	14	36	1011	1008
07/27/11	105	95	83	56	51	45	39	14	19	1012	1008
07/26/11	105	95	84	70	55	47	63	17	18	1011	1007
07/25/11	100	89	76	75	65	56	93	28	14	1015	1010
07/24/11	102	92	77	73	64	59	83	27	22	1016	1011
07/23/11	105	94	84	66	59	54	46	20	22	1014	1009
07/22/11	105	95	84	58	46	38	33	11	18	1011	1007
07/21/11	108	96	84	71	53	40	64	11	19	1011	1006
07/20/11	108	99	88	64	55	45	43	16	18	1013	1007
07/19/11	108	97	86	65	58	51	52	16	16	1013	1008
07/18/11	108	97	90	69	57	51	49	16	33	1012	1009
07/17/11	111	97	83	62	42	31	45	8	20	1011	1006
07/16/11	105	93	78	58	37	25	38	6	15	1009	1006
07/15/11	100	88	76	62	40	25	44	7	16	1011	1006
07/14/11	99	88	75	54	31	22	41	7	17	1012	1007
07/13/11	101	91	81	55	36	24	41	7	18	1012	1008
07/12/11	102	92	81	69	53	36	63	15	19	1012	1008
07/11/11	100	88	75	74	64	54	84	25	18	1014	1009
07/10/11	105	93	84	67	60	55	57	22	27	1012	1007
07/09/11	108	96	85	67	58	50	54	16	23	1011	1006
07/08/11	108	96	86	69	59	52	55	18	19	1010	1006
07/07/11	108	94	84	68	60	57	54	37	17	1011	1010
07/06/11	103	91	79	71	65	59	78	25	16	1014	1009
07/05/11	107	92	77	78	66	58	83	21	22	1014	1008
07/04/11	104	93	81	72	64	57	72	24	20	1013	1007
07/03/11	109	96	81	70	57	46	73	16	29	1011	1006
07/02/11	115	99	85	61	47	36	43	10	26	1008	1005
07/01/11	110	95	81	63	37	23	46	6	15	1009	1006
TOTALS:	115	94	75	78	54	22	93	6	36	1016	1005

Sensor 5652 down from 7/7 7:42 – 7/8 1:57. Sensors 5655 & 5651 down from 7/7 10:12 – 7/8 6:12. Sensor 5646 down from 7/7 4:42 – 15:27. Sensor 5649 down from 7/7 2:57 – 7/8/11 1:28.

FCD of Maricopa County ALERT System
G157: Lake Pleasant Weather Statistics – August 2011

PointID	5652	5652	5652	5655	5655	5655	5651	5651	5646	5649	5649
StatType	max	mean	min	max	mean	min	max	min	max	max	min
DataType	temp	temp	temp	dewpnt	dewpnt	dewpnt	rhumid	rhumid	pkwind	baropr	baropr
Units	DegF	DegF	DegF	degF	degF	degF	rh%	rh%	mph	mb	mb
08/31/11	110	99	88	63	48	38	40	10	17	1009	1005
08/30/11	111	99	86	58	48	42	35	11	15	1010	1005
08/29/11	112	99	86	66	50	39	48	9	18	1011	1006
08/28/11	109	97	87	67	58	51	50	17	18	1013	1008
08/27/11	113	99	87	66	57	50	48	14	20	1013	1009
08/26/11	112	100	91	66	56	48	44	12	18	1012	1009
08/25/11	111	99	88	74	55	47	60	14	25	1012	1008
08/24/11	115	101	89	68	52	43	47	10	19	1011	1006
08/23/11	113	101	88	73	50	43	53	11	15	1011	1007
08/22/11	112	99	87	69	49	40	52	10	15	1013	1006
08/21/11	108	96	84	65	47	39	43	11	14	1013	1009
08/20/11	105	94	83	66	52	41	50	14	17	1013	1009
08/19/11	103	92	81	70	62	56	64	23	16	1013	1008
08/18/11	111	97	84	73	58	47	60	12	32	1014	1008
08/17/11	110	99	88	65	56	50	44	15	13	1014	1009
08/16/11	108	96	84	65	57	49	49	16	17	1013	1009
08/15/11	107	97	86	68	57	48	52	15	17	1011	1007
08/14/11	107	96	86	72	60	50	50	19	17	1013	1007
08/13/11	103	93	86	68	60	52	54	20	14	1013	1009
08/12/11	102	93	84	66	60	54	51	22	22	1013	1009
08/11/11	101	91	81	66	61	54	58	27	19	1013	1009
08/10/11	104	95	86	60	45	37	38	13	20	1012	1008
08/09/11	105	97	88	57	49	39	35	12	17	1012	1008
08/08/11	106	95	85	67	62	55	56	21	17	1013	1008
08/07/11	108	96	85	68	57	50	49	16	18	1013	1008
08/06/11	107	96	83	64	52	42	45	14	15	1013	1010
08/05/11	109	98	85	70	53	43	54	12	19	1012	1008
08/04/11	107	95	82	69	60	49	64	17	15	1012	1008
08/03/11	110	97	84	75	59	50	65	15	23	1012	1007
08/02/11	111	98	86	71	60	48	59	13	16	1013	1007
08/01/11	106	93	81	70	64	56	69	21	27	1015	1010
TOTALS:	115	97	81	75	55	37	69	9	32	1015	1005

FCD of Maricopa County ALERT System
G157: Lake Pleasant Weather Statistics – September 2011

PointID	5652	5652	5652	5655	5655	5655	5651	5651	5646	5649	5649
StatType	max	mean	min	max	mean	min	max	min	max	max	min
DataType	temp	temp	temp	dewpnt	dewpnt	dewpnt	rhumid	rhumid	pkwind	baropr	baropr
Units	DegF	DegF	DegF	degF	degF	degF	rh%	rh%	mph	mb	mb
09/30/11	100	90	81	62	48	40	48	14	26	1015	1011
09/29/11	103	88	75	59	46	40	50	12	13	1014	1010
09/28/11	100	87	76	66	47	40	57	13	13	1015	1011
09/27/11	101	88	78	61	41	32	48	11	18	1014	1011
09/26/11	96	84	72	60	40	29	53	10	15	1013	1010
09/25/11	100	89	79	60	42	31	49	10	17	1012	1008
09/24/11	105	92	81	63	39	31	44	9	27	1013	1009
09/23/11	105	92	81	56	36	28	39	7	15	1016	1012
09/22/11	105	91	79	57	38	30	41	8	13	1015	1012
09/21/11	105	90	78	56	37	30	42	8	15	1013	1010
09/20/11	103	89	78	52	38	25	37	7	17	1013	1009
09/19/11	101	88	77	58	40	32	41	9	14	1015	1012
09/18/11	100	87	74	52	43	36	42	11	15	1017	1013
09/17/11	93	84	74	57	46	37	52	14	14	1015	1012
09/16/11	94	85	74	57	52	42	51	21	16	1013	1010
09/15/11	94	84	73	61	52	43	56	18	17	1012	1009
09/14/11	91	80	70	65	58	48	84	27	16	1015	1009
09/13/11	96	82	74	69	56	49	78	23	26	1018	1013
09/12/11	100	87	78	64	56	48	56	18	29	1018	1014
09/11/11	96	85	77	66	56	49	60	24	19	1016	1013
09/10/11	98	86	75	69	56	50	61	24	29	1015	1009
09/09/11	100	90	81	59	51	44	45	16	31	1012	1008
09/08/11	108	97	87	64	50	34	44	9	29	1014	1008
09/07/11	107	96	84	66	55	41	47	14	16	1014	1010
09/06/11	106	93	85	69	61	51	54	19	20	1013	1010
09/05/11	103	96	86	72	57	46	59	18	20	1013	1009
09/04/11	109	98	86	55	47	43	36	11	14	1011	1007
09/03/11	109	96	82	60	47	41	44	11	15	1011	1007
09/02/11	103	92	84	67	56	39	55	12	24	1012	1008
09/01/11	110	98	86	63	50	39	44	12	14	1010	1006
TOTALS:	110	89	70	72	48	25	84	7	31	1018	1006

FCD of Maricopa County ALERT System Lake Pleasant North Weather Statistics – October 2010

DeviceID	5662	5662	5662	5658	5658	5658	5661	5661	5654	5664	5664	5663
StatType	max	mean	min	max	mean	min	max	min	max	max	min	max
DataType	temp	temp	temp	dewpnt	dewpnt	dewpnt	rhumid	rhumid	pkwind	baropr	baropr	solrad
Units	DegF	DegF	DegF	degF	degF	degF	rh%	rh%	mph	mb	mb	wsqm

Daily Sensor Statistics

10/31/10	81	70	59	47	39	30	51	16	12	1017	1012	654
10/30/10	84	72	61	50	42	35	51	21	23	1015	1011	648
10/29/10	90	78	68	51	39	33	45	15	13	1017	1012	665
10/28/10	89	77	67	43	33	21	30	15	18	1019	1015	654
10/27/10	80	71	62	38	29	22	39	11	30	1016	1008	676
10/26/10	81	70	61	54	44	34	75	23	16	1010	1006	659
10/25/10	79	68	61	58	53	49	74	46	14	1010	1007	374
10/24/10	79	70	60	54	50	46	75	35	12	1015	1010	681
10/23/10	77	67	58	55	51	47	84	39	9	1016	1011	791
10/22/10	72	65	60	55	52	47	82	42	9	1013	1011	412
10/21/10	74	65	58	57	52	45	89	41	8	1015	1011	692
10/20/10	74	68	65	60	54	48	81	49	14	1014	1010	742
10/19/10	85	75	57	58	52	47	63	29	19	1013	1008	687
10/18/10	86	77	69	61	54	48	64	29	14	1014	1010	692
10/17/10	92	79	69	60	52	47	53	29	11	1016	1010	775
10/16/10	92	81	72	59	50	44	53	20	10	1015	1013	687
10/15/10	95	84	75	59	48	41	49	18	19	1017	1013	868
10/14/10	98	87	76	51	42	36	38	12	14	1019	1014	703
10/13/10	100	87	78	52	43	35	36	11	20	1017	1013	714
10/12/10	95	83	73	59	46	41	49	16	16	1016	1011	709
10/11/10	93	81	72	56	43	37	46	14	20	1014	1010	725
10/10/10	96	81	73	55	43	32	42	11	23	1015	1010	736
10/09/10	91	79	69	54	42	33	45	13	16	1018	1013	747
10/08/10	89	75	64	51	39	30	51	12	10	1018	1013	758
10/07/10	86	74	62	55	47	32	75	15	21	1017	1013	742
10/06/10	84	75	68	65	57	43	88	31	26	1015	1012	753
10/05/10	81	73	68	66	61	57	82	47	18	1013	1009	797
10/04/10	94	81	72	74	55	43	81	22	24	1015	1009	742
10/03/10	98	87	79	66	57	49	52	20	14	1016	1011	742
10/02/10	102	91	82	66	55	49	49	21	20	1016	1011	731
10/01/10	105	92	78	60	51	40	43	15	27	1016	1010	742
Summary:	105	77	57	74	48	21	89	11	30	1019	1006	868

Sensor 5654 down most of 10/20 1713 to 10/21 1028. Sensor 5664 down 10/16 0409-1939; also 10/23 0908-2308.

FCD of Maricopa County ALERT System

Lake Pleasant North Weather Statistics – November 2010

DeviceID	5662	5662	5662	5658	5658	5658	5661	5661	5654	5664	5664	5663
StatType	max	mean	min	max	mean	min	max	min	max	max	min	max
DataType	temp	temp	temp	dewpnt	dewpnt	dewpnt	rhumid	rhumid	pkwind	baropr	baropr	solrad
Units	DegF	DegF	DegF	degF	degF	degF	rh%	rh%	mph	mb	mb	wsqm

Daily Sensor Statistics

11/30/10	65	52	44	31	20	10	41	10	20	1024	1018	549
11/29/10	60	49	40	28	20	14	58	15	18	1021	1009	549
11/28/10	62	52	45	31	25	14	51	21	19	1009	1004	544
11/27/10	70	58	48	61	23	17	45	12	11	1013	1005	560
11/26/10	69	56	47	33	13	4	41	7	29	1019	1013	566
11/25/10	62	53	46	41	20	7	50	12	36	1018	1008	571
11/24/10	60	51	43	40	36	30	77	39	5	1010	1007	632
11/23/10	62	53	45	37	32	26	69	26	10	1014	1009	533
11/22/10	62	56	48	51	35	29	74	30	14	1017	1011	560
11/21/10	67	61	56	55	46	37	81	41	35	1011	1008	621
11/20/10	73	62	52	50	39	27	57	27	23	1011	1008	533
11/19/10	75	64	54	65	30	21	49	18	10	1014	1009	577
11/18/10	84	68	58	44	29	17	45	8	13	1018	1012	582
11/17/10	78	66	56	50	37	32	56	20	17	1018	1011	577
11/16/10	76	65	54	45	35	26	53	23	17	1015	1010	577
11/15/10	74	63	52	45	35	28	53	22	13	1013	1009	582
11/14/10	76	66	57	40	27	21	44	13	18	1014	1009	599
11/13/10	80	66	55	40	24	8	32	7	25	1018	1011	599
11/12/10	75	62	52	34	27	18	38	15	20	1022	1017	610
11/11/10	72	62	51	32	28	21	41	14	22	1018	1009	604
11/10/10	69	58	47	39	27	22	49	16	14	1012	1008	604
11/09/10	72	62	54	38	29	20	52	15	15	1013	1007	615
11/08/10	76	67	57	51	42	32	51	27	19	1012	1006	637
11/07/10	83	70	58	47	37	31	47	16	12	1018	1011	610
11/06/10	86	73	64	52	37	28	45	12	16	1018	1013	648
11/05/10	87	75	64	52	39	31	44	17	14	1017	1013	654
11/04/10	88	77	67	51	39	33	43	14	8	1020	1014	643
11/03/10	93	79	65	50	38	31	43	11	14	1021	1016	615
11/02/10	93	80	72	43	32	25	32	10	27	1021	1016	643
11/01/10	87	76	64	40	34	28	36	12	25	1019	1015	637
Summary:	93	63	40	65	31	4	81	7	36	1024	1004	654

Sensor 5654 down 11/4 0843 to 11/5 0013. Sensor 5664 down much of 11/16 1308 to 11/18 1408.

FCD of Maricopa County ALERT System Lake Pleasant North Weather Statistics – December 2010

DeviceID	5662	5662	5662	5658	5658	5658	5661	5661	5654	5664	5664	5663
StatType	max	mean	min	max	mean	min	max	min	max	max	min	max
DataType	temp	temp	temp	dewpnt	dewpnt	dewpnt	rhumid	rhumid	pkwind	baropr	baropr	solrad
Units	DegF	DegF	DegF	degF	degF	degF	rh%	rh%	mph	mb	mb	wsqm

Daily Sensor Statistics

12/31/10	50	39	34	28	20	5	75	17	30	1012	1004	484
12/30/10	51	43	36	50	31	16	99	31	36	1004	993	698
12/29/10	53	49	47	50	44	36	100	65	20	1007	996	22
12/28/10	67	57	48	45	37	31	76	29	19	1012	1008	516
12/27/10	67	57	51	47	41	36	75	38	15	1013	1010	533
12/26/10	65	57	49	49	42	37	78	38	11	1013	1009	714
12/25/10	74	63	55	46	39	33	66	23	20	1014	1009	511
12/24/10	71	57	47	51	44	39	92	41	15	1017	1013	511
12/23/10	62	54	48	50	46	40	94	50	12	1015	1009	511
12/22/10	68	60	51	58	51	44	100	45	16	1010	1006	192
12/21/10	64	59	55	53	48	43	84	54	12	1011	1007	88
12/20/10	69	60	52	51	47	42	87	40	3	1009	1005	549
12/19/10	70	62	57	57	49	43	80	41	5	1010	1006	440
12/18/10	65	59	55	52	48	39	86	51	4	1012	1010	286
12/17/10	60	55	50	56	49	46	100	65	10	1011	1007	643
12/16/10	60	56	52	53	48	37	100	47	13	1007	1005	148
12/15/10	70	58	51	49	36	31	61	24	10	1008	1005	511
12/14/10	77	64	54	48	34	27	60	18	10	1012	1006	522
12/13/10	82	69	59	44	35	29	53	17	23	1015	1009	522
12/12/10	84	70	60	49	36	31	44	18	28	1017	1013	516
12/11/10	79	64	52	48	37	30	54	22	9	1015	1011	505
12/10/10	72	62	54	43	33	26	52	20	20	1015	1011	423
12/09/10	78	64	55	43	29	23	51	13	11	1015	1011	527
12/08/10	80	66	58	44	28	22	58	12	19	1017	1012	544
12/07/10	81	68	61	38	31	23	41	13	28	1017	1014	495
12/06/10	76	76	76	--	--	--	12	12	8	1018	1014	357
12/05/10	77	76	72	27	22	21	17	12	10	1018	1013	319
12/04/10	62	62	62	--	--	--	84	24	10	1016	1012	231
12/03/10	76	64	53	34	22	6	30	9	8	1016	1012	357
12/02/10	78	63	52	47	27	16	45	9	10	1018	1013	538
12/01/10	78	60	48	40	21	12	42	9	13	1018	1013	538
Summary:	84	60	34	58	37	5	100	9	36	1018	993	714

Sensor 5654 down 12/15 0251-1148. Sensor 5661 down most of 12/3 1402 to 12/7 1046; also 12/15 0251-1136; also 12/18 1416 to 12/19 1201. Sensor 5662 down most of 12/3 1632 to 12/7 0502; also 12/15 0251-1136; also 12/18 1416 to 12/19 1304. Sensor 5658 down 12/6 1632 to 12/7 0502; also 12/15 0251-1143. Sensor 5663 down most of 12/3 1632 to 12/7 1803; also 12/15 0251-1143; also 12/17 2316 to 12/19 1446; also 12/29 0747-1717. Sensor 5664 down 12/15 0251-1148; also much of 12/17 1646 to 12/19 1346.`1

FCD of Maricopa County ALERT System
G158: Lake Pleasant North Weather Statistics – January 2011

PointID	5662	5662	5662	5658	5658	5658	5661	5661	5654	5664	5664	5663
StatType	max	mean	min	max	mean	min	max	min	max	max	min	max
DataType	temp	temp	temp	dewpnt	dewpnt	dewpnt	rhumid	rhumid	pkwind	baropr	baropr	solrad
Units	DegF	DegF	DegF	degF	degF	degF	rh%	rh%	mph	mb	mb	wsqm
01/31/11	66	56	48	42	34	27	64	28	16	1009	1006	588
01/30/11	68	57	46	43	29	23	54	19	15	1013	1007	522
01/29/11	71	57	47	43	29	23	59	17	12	1014	1009	604
01/28/11	72	60	51	41	27	18	64	12	14	1014	1009	599
01/27/11	76	62	52	42	28	20	56	12	30	1017	1012	604
01/26/11	72	61	50	33	28	15	38	18	29	1015	1010	593
01/25/11	69	58	50	41	22	12	59	11	19	1014	1010	599
01/24/11	69	58	50	42	23	13	68	15	16	1013	1009	593
01/23/11	69	60	54	40	24	16	57	12	40	1013	1006	593
01/22/11	71	59	47	43	31	25	66	20	11	1010	1006	571
01/21/11	71	59	50	40	25	18	54	14	19	1013	1009	577
01/20/11	69	61	55	35	25	19	39	15	30	1014	1008	577
01/19/11	74	60	50	49	39	33	70	26	16	1008	1005	588
01/18/11	77	62	50	52	41	31	83	24	18	1011	1008	560
01/17/11	74	60	50	50	43	37	84	32	9	1012	1007	538
01/16/11	73	62	54	48	37	32	69	25	18	1013	1010	527
01/15/11	75	62	53	41	34	30	47	18	18	1015	1011	549
01/14/11	68	56	52	49	36	29	70	23	18	1013	1011	0
01/13/11	74	61	52	50	35	28	70	24	20	1019	1012	544
01/12/11	71	60	54	44	30	24	59	18	12	1019	1014	533
01/11/11	65	54	46	38	23	17	42	16	22	1017	1013	566
01/10/11	64	53	45	45	37	16	83	21	25	1015	1006	632
01/09/11	62	52	43	43	36	30	80	34	8	1010	1005	527
01/08/11	62	51	43	42	35	28	76	31	8	1008	1005	505
01/07/11	67	57	47	41	32	24	70	22	15	1011	1005	676
01/06/11	69	57	48	40	28	21	63	18	17	1016	1011	544
01/05/11	66	53	45	38	30	23	61	21	22	1017	1014	549
01/04/11	61	51	43	41	34	28	77	36	11	1016	1011	527
01/03/11	59	49	40	38	30	23	74	32	9	1012	1008	643
01/02/11	57	47	37	36	23	14	62	25	18	1016	1009	549
01/01/11	56	41	33	22	15	4	55	13	25	1018	1013	731
TOTALS:	77	57	33	52	30	4	84	11	40	1019	1005	731

Sensor 5663 down 1/14 0647-1943.

FCD of Maricopa County ALERT System
Lake Pleasant North Weather Statistics – February 2011

DeviceID	5662	5662	5662	5658	5658	5658	5661	5661	5654	5664	5664	5663
StatType	max	mean	min	max	mean	min	max	min	max	max	min	max
DataType	temp	temp	temp	dewpnt	dewpnt	dewpnt	rhumid	rhumid	pkwind	baropr	baropr	solrad
Units	DegF	DegF	DegF	degF	degF	degF	rh%	rh%	mph	mb	mb	wsqm

Daily Sensor Statistics

02/28/11	69	54	42	43	33	28	71	25	18	1017	1013	753
02/27/11	59	48	42	42	34	22	95	27	19	1015	999	802
02/26/11	62	54	43	51	39	31	98	33	32	1006	997	538
02/25/11	65	54	43	42	37	31	79	29	14	1013	1006	830
02/24/11	63	54	45	45	37	33	87	34	12	1015	1009	714
02/23/11	64	55	45	43	34	27	69	25	18	1011	1007	769
02/22/11	66	54	43	43	35	27	81	24	10	1012	1007	802
02/21/11	60	51	42	44	34	26	83	26	17	1010	1007	703
02/20/11	56	48	43	48	42	35	100	49	21	1010	1006	401
02/19/11	63	54	47	57	45	36	95	45	37	1008	1004	148
02/18/11	65	59	52	44	39	34	67	38	8	1012	1008	269
02/17/11	69	60	51	50	40	34	75	32	27	1012	1006	703
02/16/11	74	60	48	49	37	29	59	26	14	1011	1006	687
02/15/11	79	63	51	37	24	16	62	9	11	1015	1008	681
02/14/11	78	62	50	37	23	15	55	9	9	1016	1012	676
02/13/11	77	64	52	28	21	14	60	9	13	1016	1012	626
02/12/11	79	64	53	31	18	12	44	8	23	1020	1014	676
02/11/11	74	59	45	30	16	8	43	10	21	1017	1011	676
02/10/11	66	55	47	33	15	10	38	10	31	1013	1010	676
02/09/11	65	56	50	25	19	13	32	13	30	1014	1008	665
02/08/11	69	56	43	37	28	17	78	16	23	1008	1002	621
02/07/11	71	60	50	46	28	21	58	16	21	1016	1006	643
02/06/11	74	56	42	42	26	19	63	14	14	1015	1009	604
02/05/11	62	48	37	36	21	13	52	17	9	1013	1008	615
02/04/11	55	42	31	25	13	5	49	14	15	1017	1013	632
02/03/11	52	40	31	15	4	-6	36	8	29	1021	1017	637
02/02/11	42	37	31	9	6	1	35	20	31	1019	1011	637
02/01/11	67	52	40	32	21	1	61	13	34	1011	1007	692
Summary:	79	54	31	57	27	-6	100	8	37	1021	997	830

FCD of Maricopa County ALERT System
G158: Lake Pleasant North Weather Statistics – March 2011

PointID	5662	5662	5662	5658	5658	5658	5661	5661	5654	5664	5664	5663
StatType	max	mean	min	max	mean	min	max	min	max	max	min	max
DataType	temp	temp	temp	dewpnt	dewpnt	dewpnt	rhumid	rhumid	pkwind	baropr	baropr	solrad
Units	DegF	DegF	DegF	degF	degF	degF	rh%	rh%	mph	mb	mb	wsqm
03/31/11	96	80	69	51	41	33	36	14	26	1012	1006	868
03/30/11	88	75	60	51	35	27	45	8	17	1013	1009	863
03/29/11	84	71	61	52	36	25	57	12	21	1011	1007	863
03/28/11	78	66	53	55	43	32	68	23	15	1010	1006	846
03/27/11	74	63	50	47	41	35	77	26	11	1010	1005	846
03/26/11	71	62	51	49	42	36	76	31	21	1009	1005	874
03/25/11	69	59	48	47	38	30	71	31	17	1010	1007	830
03/24/11	71	61	52	48	36	23	76	18	13	1011	1005	835
03/23/11	71	60	50	47	37	24	70	20	14	1011	1005	846
03/22/11	64	56	48	49	43	33	99	33	9	1013	1009	885
03/21/11	68	56	49	51	39	17	98	13	48	1009	1003	220
03/20/11	76	65	57	45	30	15	54	11	9	1009	1003	456
03/19/11	75	64	51	47	34	17	75	8	15	1012	1008	813
03/18/11	82	70	60	47	38	32	55	16	11	1014	1009	648
03/17/11	84	71	58	50	41	34	63	19	20	1013	1009	808
03/16/11	86	72	60	51	40	33	53	18	10	1013	1009	808
03/15/11	86	73	58	52	38	32	50	15	14	1013	1009	736
03/14/11	84	71	60	52	36	30	47	14	15	1015	1010	758
03/13/11	84	70	58	52	35	29	55	14	12	1015	1009	791
03/12/11	81	67	53	46	34	24	62	12	12	1013	1008	808
03/11/11	85	70	59	43	31	23	50	10	13	1013	1007	797
03/10/11	88	72	59	43	30	21	49	8	14	1016	1011	791
03/09/11	83	67	53	43	29	22	50	12	19	1018	1013	786
03/08/11	73	61	53	45	31	18	59	13	19	1013	1003	780
03/07/11	70	60	51	47	39	33	69	27	20	1003	1000	890
03/06/11	75	63	53	46	31	21	49	13	13	1010	1003	819
03/05/11	80	66	55	41	24	14	50	9	25	1016	1010	780
03/04/11	80	65	52	44	31	17	67	9	22	1015	1009	764
03/03/11	76	64	54	51	39	32	66	21	16	1014	1009	758
03/02/11	76	62	50	48	37	29	68	16	10	1016	1011	742
03/01/11	75	61	51	46	36	29	75	20	11	1015	1011	769
TOTALS:	96	66	48	55	36	14	99	8	48	1018	1000	890

FCD of Maricopa County ALERT System
G158: Lake Pleasant North Weather Statistics – April 2011

DeviceID	5662	5662	5662	5658	5658	5658	5661	5661	5654	5664	5664	5663
StatType	max	mean	min	max	mean	min	max	min	max	max	min	max
DataType	temp	temp	temp	dewpnt	dewpnt	dewpnt	rhumid	rhumid	pkwind	baropr	baropr	solrad
Units	DegF	DegF	DegF	degF	degF	degF	rh%	rh%	mph	mb	mb	wsqm
04/30/11	81	70	62	34	22	13	25	7	33	1008	1004	962
04/29/11	86	77	69	47	36	27	45	10	24	1007	1004	940
04/28/11	88	77	65	47	33	20	39	10	17	1013	1006	945
04/27/11	86	73	64	42	28	15	41	9	33	1012	1008	951
04/26/11	87	77	66	51	31	12	52	6	18	1008	1002	956
04/25/11	86	73	62	57	42	30	60	14	21	1011	1003	896
04/24/11	81	73	64	53	45	38	53	24	31	1009	1003	962
04/23/11	82	73	62	52	44	29	57	20	22	1007	1003	901
04/22/11	84	74	62	55	40	32	54	17	18	1009	1004	918
04/21/11	85	76	62	55	44	34	55	19	23	1010	1006	934
04/20/11	86	75	62	56	44	36	64	18	14	1011	1006	984
04/19/11	85	75	62	55	47	38	62	22	17	1010	1004	934
04/18/11	86	76	63	55	43	32	62	16	21	1008	1003	901
04/17/11	91	79	67	52	40	31	45	13	23	1009	1004	918
04/16/11	95	81	69	51	33	24	41	8	22	1009	1005	918
04/15/11	89	74	62	45	30	17	39	7	34	1013	1008	923
04/14/11	88	70	58	41	27	17	39	10	10	1016	1009	912
04/13/11	78	69	56	45	36	21	55	14	31	1012	1007	901
04/12/11	80	69	57	49	37	26	57	16	13	1010	1006	918
04/11/11	86	67	52	51	32	22	66	10	19	1016	1006	989
04/10/11	71	56	43	44	38	32	90	27	11	1017	1012	901
04/09/11	53	47	43	52	41	36	91	59	17	1012	1003	967
04/08/11	67	60	55	49	39	30	84	29	17	1004	1001	549
04/07/11	76	69	62	55	44	27	66	18	36	1007	1001	956
04/06/11	79	70	61	54	39	26	61	15	20	1009	1006	423
04/05/11	87	73	61	49	29	18	46	8	17	1011	1006	907
04/04/11	85	70	60	45	27	13	49	6	35	1014	1010	907
04/03/11	83	74	67	53	42	33	57	20	22	1009	1004	868
04/02/11	89	78	64	50	40	29	50	14	20	1009	1004	918
04/01/11	96	83	69	46	35	24	48	8	22	1010	1005	879
TOTALS:	96	72	43	57	37	12	91	6	36	1017	1001	989

FCD of Maricopa County ALERT System
G158: Lake Pleasant North Weather Statistics – May 2011

PointID	5662	5662	5662	5658	5658	5658	5661	5661	5654	5664	5664	5663
StatType	max	mean	min	max	mean	min	max	min	max	max	min	max
DataType	temp	temp	temp	dewpnt	dewpnt	dewpnt	rhumid	rhumid	pkwind	baropr	baropr	solrad
Units	DegF	DegF	DegF	degF	degF	degF	rh%	rh%	mph	mb	mb	wsqm
05/31/11	91	81	67	53	35	25	45	10	15	1014	1009	1000
05/30/11	85	74	62	48	30	22	54	10	16	1011	1003	989
05/29/11	81	76	69	52	42	30	45	20	36	1003	999	973
05/28/11	94	86	77	58	48	39	45	19	33	1006	999	967
05/27/11	98	84	68	57	43	24	49	12	17	1009	1004	973
05/26/11	92	81	67	58	42	28	50	12	28	1010	1005	967
05/25/11	94	81	69	62	36	25	50	9	15	1013	1009	973
05/24/11	85	74	65	56	38	29	46	16	19	1010	1004	973
05/23/11	87	77	67	51	42	29	53	14	23	1008	1004	973
05/22/11	91	79	67	58	44	30	54	13	21	1009	1004	978
05/21/11	91	79	65	57	42	32	45	15	17	1011	1005	967
05/20/11	91	74	60	51	41	33	49	13	21	1011	1006	962
05/19/11	81	66	54	47	40	30	62	17	21	1007	1001	962
05/18/11	74	67	60	57	44	37	66	26	37	1004	1000	874
05/17/11	78	71	63	50	38	28	47	20	27	1009	1004	989
05/16/11	81	74	67	52	41	31	56	20	25	1009	1005	956
05/15/11	86	79	67	55	41	28	52	12	25	1010	1005	967
05/14/11	89	81	71	58	42	30	48	13	18	1009	1004	956
05/13/11	95	84	72	56	39	29	39	10	15	1012	1005	967
05/12/11	94	80	64	62	42	32	55	13	14	1014	1009	962
05/11/11	84	72	58	57	40	34	65	19	22	1010	1005	1022
05/10/11	75	66	57	44	36	29	48	19	18	1005	1002	709
05/09/11	74	69	63	53	41	30	54	21	26	1005	1002	890
05/08/11	86	79	68	51	40	25	49	12	28	1008	1001	951
05/07/11	93	82	68	52	37	20	52	7	17	1009	1004	962
05/06/11	94	82	69	50	35	23	37	8	19	1011	1006	962
05/05/11	97	84	71	49	31	18	34	6	18	1014	1008	962
05/04/11	96	82	67	42	27	16	45	6	16	1014	1009	978
05/03/11	90	77	65	50	27	11	38	7	17	1016	1010	967
05/02/11	85	73	62	40	24	10	30	5	18	1019	1013	956
05/01/11	79	69	59	34	23	13	35	8	26	1014	1007	967
TOTALS:	98	77	54	62	38	10	66	5	37	1019	999	1022

Sensor 5664 down from 5/9 9:48 – 5/10 17:47 & 5/24 17:18 – 5/25 7:18. Sensor 5663 down from 5/24 17:18 – 5/25 07:18.

FCD of Maricopa County ALERT System
G158: Lake Pleasant North Weather Statistics – June 2011

PointID	5662	5662	5662	5658	5658	5658	5661	5661	5654	5664	5664	5663
StatType	max	mean	min	max	mean	min	max	min	max	max	min	max
DataType	temp	temp	temp	dewpnt	dewpnt	dewpnt	rhumid	rhumid	pkwind	baropr	baropr	solrad
Units	DegF	DegF	DegF	degF	degF	degF	rh%	rh%	mph	mb	mb	wsqm
06/30/11	102	93	81	67	47	33	42	9	21	1011	1005	962
06/29/11	103	96	86	68	58	50	54	20	26	1009	1004	912
06/28/11	109	97	86	70	49	35	38	10	11	1009	1005	824
06/27/11	112	98	85	65	44	28	36	7	14	1009	1004	951
06/26/11	107	96	82	67	46	32	50	9	22	1009	1004	956
06/25/11	105	94	80	67	52	39	58	11	21	1009	1005	951
06/24/11	105	94	79	67	54	45	49	14	23	1010	1005	951
06/23/11	104	95	80	65	50	36	49	12	23	1011	1005	956
06/22/11	108	96	82	67	46	31	54	8	18	1009	1004	973
06/21/11	108	94	79	57	40	28	37	7	20	1009	1004	984
06/20/11	102	90	78	65	39	25	35	7	24	1007	1003	989
06/19/11	99	88	76	64	45	32	51	13	25	1005	1002	973
06/18/11	98	89	74	58	44	33	46	11	23	1010	1004	978
06/17/11	98	89	76	59	47	34	49	11	20	1008	1003	973
06/16/11	99	90	65	61	47	35	53	12	28	1006	1002	978
06/15/11	103	91	77	62	45	31	50	10	19	1009	1003	973
06/14/11	103	89	75	59	39	29	41	8	13	1012	1007	984
06/13/11	98	86	70	65	38	16	55	5	12	1012	1006	989
06/12/11	97	86	71	60	40	28	43	9	21	1008	1003	995
06/11/11	96	87	72	53	39	28	41	10	18	1009	1004	995
06/10/11	98	85	72	64	40	29	43	9	16	1010	1005	978
06/09/11	96	83	69	59	36	25	38	8	14	1010	1006	989
06/08/11	91	81	67	59	41	24	48	11	23	1009	1005	989
06/07/11	93	82	67	52	35	21	39	9	15	1010	1006	995
06/06/11	90	82	70	61	42	26	54	11	23	1011	1007	967
06/05/11	98	87	72	58	36	18	43	6	15	1014	1007	978
06/04/11	98	83	65	53	30	11	38	5	12	1013	1007	995
06/03/11	92	80	67	49	27	13	36	5	14	1010	1006	995
06/02/11	89	79	66	57	37	14	55	8	19	1010	1006	978
06/01/11	92	82	72	59	36	18	49	8	15	1012	1007	2813
TOTALS:	112	89	65	70	42	11	58	5	28	1014	1002	2813

FCD of Maricopa County ALERT System
G158: Lake Pleasant North Weather Statistics – July 2011

PointID	5662	5662	5662	5658	5658	5658	5661	5661	5654	5664	5664	5663
StatType	max	mean	min	max	mean	min	max	min	max	max	min	max
DataType	temp	temp	temp	dewpnt	dewpnt	dewpnt	rhumid	rhumid	pkwind	baropr	baropr	solrad
Units	DegF	DegF	DegF	degF	degF	degF	rh%	rh%	mph	mb	mb	wsqm
07/31/11	105	92	81	75	67	58	76	27	25	1013	1009	984
07/30/11	105	93	79	81	64	53	70	22	31	1012	1008	1099
07/29/11	102	93	86	74	63	58	50	25	42	1012	1007	984
07/28/11	105	94	84	70	60	48	50	20	39	1010	1007	1126
07/27/11	105	95	85	81	58	46	51	16	18	1011	1007	934
07/26/11	104	94	84	71	61	49	61	20	17	1011	1006	923
07/25/11	99	90	79	76	67	58	88	31	15	1013	1008	918
07/24/11	98	91	84	74	66	29	65	9	24	1015	1010	802
07/23/11	103	94	84	72	64	59	57	27	19	1013	1008	1044
07/22/11	104	95	81	70	54	41	54	14	17	1010	1005	945
07/21/11	105	96	84	71	61	44	61	16	21	1011	1005	923
07/20/11	108	98	89	70	62	50	48	20	18	1012	1007	912
07/19/11	107	97	86	73	63	53	50	20	16	1013	1008	901
07/18/11	108	97	90	71	60	51	54	17	27	1012	1009	967
07/17/11	110	97	83	60	49	36	41	9	18	1009	1005	962
07/16/11	107	93	80	63	43	30	39	7	10	1008	1004	962
07/15/11	100	89	75	60	43	33	46	10	11	1010	1005	978
07/14/11	101	89	73	57	41	27	50	9	19	1011	1006	984
07/13/11	100	91	81	59	43	30	75	9	18	1010	1006	967
07/12/11	100	92	81	67	60	39	62	18	17	1011	1008	923
07/11/11	100	88	73	82	67	57	93	27	23	1012	1008	912
07/10/11	102	92	85	75	65	58	58	25	26	1012	1006	901
07/09/11	106	97	87	71	62	56	93	22	25	1010	1005	984
07/08/11	105	95	87	69	64	56	55	21	24	1009	1005	885
07/07/11	105	95	86	75	65	55	68	23	16	1012	1007	896
07/06/11	103	90	81	76	69	63	72	34	20	1013	1008	797
07/05/11	110	95	80	83	68	57	79	22	41	1012	1007	901
07/04/11												
07/03/11	99	94	88	70	64	49	57	20	17	1010	1005	692
07/02/11	112	99	86	69	48	33	39	8	36	1009	1004	989
07/01/11	110	96	82	60	39	25	54	6	13	1009	1004	989
TOTALS:	112	94	73	83	59	25	93	6	42	1015	1004	1126

Sensors 5662 & 5658 & 5661 & 5654 & 5664 & 5663 down from 7/3 9:48 – 7/5 8:48. Sensor 5664 down from 7/12 17:18 – 7/13 1:18.

FCD of Maricopa County ALERT System
G158: Lake Pleasant North Weather Statistics – August 2011

PointID	5662	5662	5662	5658	5658	5658	5661	5661	5654	5664	5664	5663
StatType	max	mean	min	max	mean	min	max	min	max	max	min	max
DataType	temp	temp	temp	dewpnt	dewpnt	dewpnt	rhumid	rhumid	pkwind	baropr	baropr	solrad
Units	DegF	DegF	DegF	degF	degF	degF	rh%	rh%	mph	mb	mb	wsqm
08/31/11	112	99	87	72	54	45	43	13	19	1009	1004	802
08/30/11	117	99	86	74	52	42	42	12	23	1010	1004	852
08/29/11	112	100	91	65	55	42	36	11	17	1011	1006	863
08/28/11	107	97	88	75	63	53	51	21	24	1012	1007	846
08/27/11	111	99	59	73	58	51	48	15	29	1012	1008	857
08/26/11	112	100	88	70	57	49	35	14	24	1012	1008	907
08/25/11	116	99	89	69	58	50	45	16	32	1011	1007	1044
08/24/11	117	101	88	72	55	47	41	12	27	1011	1006	868
08/23/11	115	102	91	68	52	44	34	13	18	1010	1007	874
08/22/11	112	99	88	65	51	42	43	11	19	1013	1008	885
08/21/11	115	96	82	70	54	42	47	12	15	1012	1008	923
08/20/11	106	95	82	67	57	50	50	17	15	1012	1008	879
08/19/11	104	92	83	70	65	58	61	24	17	1013	1007	863
08/18/11	110	98	86	73	61	49	61	16	29	1012	1008	868
08/17/11	110	99	88	73	61	53	51	16	20	1014	1009	885
08/16/11	106	97	86	72	63	53	54	21	18	1012	1008	885
08/15/11	105	96	87	71	61	52	48	21	18	1011	1007	879
08/14/11	107	96	90	77	63	55	62	21	21	1012	1007	879
08/13/11	106	93	86	71	64	54	80	20	13	1011	1008	747
08/12/11	102	93	86	73	64	58	54	27	23	1012	1007	923
08/11/11	100	91	62	71	64	43	59	32	19	1012	1008	1027
08/10/11	103	96	90	69	52	36	42	13	19	1011	1007	989
08/09/11	106	97	86	70	58	42	47	14	14	1011	1007	962
08/08/11	104	95	86	74	67	59	89	25	17	1013	1007	1000
08/07/11	108	95	60	74	61	20	82	18	24	1013	1007	885
08/06/11	105	95	82	72	57	48	90	19	14	1013	1007	918
08/05/11	108	97	84	72	60	46	59	16	14	1012	1007	912
08/04/11	105	95	84	75	64	57	55	23	25	1012	1007	901
08/03/11	110	97	85	73	62	22	60	20	33	1011	1007	890
08/02/11	112	98	87	71	62	53	53	16	20	1012	1007	918
08/01/11	105	92	81	71	66	58	66	24	27	1014	1010	901
TOTALS:	117	97	59	77	59	20	90	11	33	1014	1004	1044

FCD of Maricopa County ALERT System
G158: Lake Pleasant North Weather Statistics – September 2011

PointID	5662	5662	5662	5658	5658	5658	5661	5661	5654	5664	5664	5663
StatType	max	mean	min	max	mean	min	max	min	max	max	min	max
DataType	temp	temp	temp	dewpnt	dewpnt	dewpnt	rhumid	rhumid	pkwind	baropr	baropr	solrad
Units	DegF	DegF	DegF	degF	degF	degF	rh%	rh%	mph	mb	mb	wsqm
09/30/11	101	91	81	59	48	41	44	14	34	1014	1009	797
09/29/11	103	89	74	53	47	41	41	13	13	1013	1009	764
09/28/11	100	87	74	62	49	41	53	14	14	1014	1009	758
09/27/11	101	89	79	60	42	35	39	12	18	1013	1009	775
09/26/11	96	84	71	67	43	32	48	12	15	1012	1007	802
09/25/11	98	89	79	62	46	37	41	12	19	1010	1006	791
09/24/11	105	92	83	59	42	33	35	10	31	1012	1007	1379
09/23/11	105	92	82	60	39	31	45	8	16	1015	1010	802
09/22/11	104	91	80	53	40	33	29	9	15	1014	1009	802
09/21/11	103	91	79	58	39	32	41	8	21	1012	1007	819
09/20/11	106	90	79	55	41	30	39	8	26	1012	1007	830
09/19/11	100	89	79	54	42	35	29	11	25	1014	1009	819
09/18/11	98	87	76	50	43	38	37	13	14	1015	1011	929
09/17/11	96	85	74	62	49	38	57	15	12	1014	1009	830
09/16/11	95	85	74	62	55	46	52	24	18	1012	1007	819
09/15/11	96	84	72	66	54	45	55	19	18	1011	1006	830
09/14/11	93	81	70	67	60	53	86	31	16	1012	1007	808
09/13/11	95	83	73	75	58	52	82	27	32	1017	1010	907
09/12/11	100	88	79	70	57	51	54	22	23	1016	1012	1033
09/11/11	95	86	79	66	57	51	60	27	20	1015	1011	819
09/10/11	98	87	77	78	58	53	63	26	25	1011	1008	835
09/09/11	100	90	83	63	52	47	45	18	36	1013	1006	1033
09/08/11	108	98	86	60	53	46	38	11	28	1013	1007	835
09/07/11	106	96	86	67	57	44	43	15	19	1013	1009	841
09/06/11	107	93	84	69	61	52	55	20	26	1012	1008	824
09/05/11	103	96	85	77	60	47	61	22	25	1011	1007	824
09/04/11	109	97	86	69	52	41	46	12	16	1010	1006	907
09/03/11	108	96	81	65	50	40	36	13	18	1010	1005	989
09/02/11	103	93	86	69	57	41	56	13	21	1010	1006	769
09/01/11	111	98	86	70	53	40	44	14	13	1010	1005	841
TOTALS:	111	90	70	78	50	30	86	8	36	1017	1005	1379

FCD of Maricopa County ALERT System Magma FRS Weather Statistics – October 2010

DeviceID	6717	6717	6717	6714	6714	6714	6716	6716	6709
StatType	max	mean	min	max	mean	min	max	min	max
DataType	temp	temp	temp	dewpnt	dewpnt	dewpnt	rhumid	rhumid	pkwind
Units	DegF	DegF	DegF	degF	degF	degF	rh%	rh%	mph

Daily Sensor Statistics

10/31/10	80	67	57	46	41	36	53	24	11
10/30/10	88	73	64	47	39	31	48	13	23
10/29/10	93	81	68	48	35	30	36	12	26
10/28/10	91	76	57	41	29	21	41	11	27
10/27/10	83	67	53	47	35	21	67	12	11
10/26/10	81	68	56	53	48	42	83	30	13
10/25/10	76	68	59	58	50	43	77	34	15
10/24/10	80	67	54	50	47	42	83	30	10
10/23/10	76	65	55	52	48	44	84	34	10
10/22/10	74	63	54	55	50	45	100	37	11
10/21/10	71	63	56	59	53	48	100	47	22
10/20/10	74	67	61	54	49	43	69	41	16
10/19/10	86	74	62	54	46	42	59	26	22
10/18/10	86	76	68	59	52	45	71	29	15
10/17/10	88	78	69	55	50	45	53	24	12
10/16/10	90	78	67	52	46	42	51	20	14
10/15/10	93	79	68	54	47	41	48	19	33
10/14/10	98	87	77	46	38	33	29	11	26
10/13/10	99	89	79	44	39	33	23	11	27
10/12/10	91	80	65	43	39	33	42	16	13
10/11/10	90	76	59	46	40	36	55	16	11
10/10/10	88	75	60	47	40	33	48	16	15
10/09/10	88	72	55	48	40	29	66	12	8
10/08/10	86	72	57	55	44	35	77	16	10
10/07/10	89	74	62	61	52	40	88	19	16
10/06/10	88	76	67	68	59	51	81	32	29
10/05/10	86	74	63	69	60	51	92	35	45
10/04/10	96	82	74	63	51	41	55	16	27
10/03/10	96	83	68	64	54	45	76	20	20
10/02/10	100	86	75	65	55	49	70	20	34
10/01/10	103	90	78	56	46	41	31	13	15
Summary:	103	75	53	69	46	21	100	11	45

Sensor 6716 down most of 10/12 1115 to 10/13 0800. Sensors 6717 and 6714 down much of 10/12 1100 to 10/14 0400.

FCD of Maricopa County ALERT System Magma FRS Weather Statistics – November 2010

DeviceID	6717	6717	6717	6714	6714	6714	6716	6716	6709
StatType	max	mean	min	max	mean	min	max	min	max
DataType	temp	temp	temp	dewpnt	dewpnt	dewpnt	rhumid	rhumid	pkwind
Units	DegF	DegF	DegF	degF	degF	degF	rh%	rh%	mph

Daily Sensor Statistics

11/30/10	60	43	26	17	12	6	45	15	9
11/29/10	54	42	31	20	15	8	55	19	20
11/28/10	59	48	39	35	22	9	45	22	24
11/27/10	72	55	37	22	9	-1	25	8	20
11/26/10	66	50	35	13	5	-4	21	7	12
11/25/10	62	50	41	34	22	1	66	12	17
11/24/10	62	51	40	36	29	22	55	30	14
11/23/10	63	51	40	34	28	21	53	31	11
11/22/10	62	54	42	47	32	22	76	25	16
11/21/10	71	62	52	52	43	36	81	35	34
11/20/10	79	65	55	39	28	20	51	11	29
11/19/10	79	65	50	28	22	15	27	12	14
11/18/10	83	67	55	26	19	14	32	7	21
11/17/10	80	63	48	32	28	22	47	12	10
11/16/10	76	61	48	36	31	26	52	20	16
11/15/10	72	58	45	36	25	17	41	20	14
11/14/10	72	59	48	29	18	13	26	12	9
11/13/10	74	58	40	28	18	8	34	11	12
11/12/10	70	59	49	26	21	16	34	12	19
11/11/10	69	57	43	29	22	16	39	18	33
11/10/10	70	57	46	22	18	15	31	12	15
11/09/10	69	60	50	43	27	16	51	15	13
11/08/10	79	69	60	47	34	26	51	16	21
11/07/10	86	71	57	32	28	23	31	12	12
11/06/10	88	73	60	34	27	23	30	9	14
11/05/10	90	76	64	38	29	25	27	9	23
11/04/10	88	78	67	35	31	29	26	12	25
11/03/10	93	77	65	34	28	23	28	9	17
11/02/10	88	75	64	30	26	22	25	8	19
11/01/10	84	68	53	42	36	25	56	18	15
Summary:	93	61	26	52	25	-4	81	7	34

FCD of Maricopa County ALERT System Magma FRS Weather Statistics – December 2010

DeviceID	6717	6717	6717	6714	6714	6714	6716	6716	6709
StatType	max	mean	min	max	mean	min	max	min	max
DataType	temp	temp	temp	dewpnt	dewpnt	dewpnt	rhumid	rhumid	pkwind
Units	DegF	DegF	DegF	degF	degF	degF	rh%	rh%	mph

Daily Sensor Statistics

12/31/10	45	36	29	22	18	14	68	31	13
12/30/10	51	43	32	48	29	15	96	29	34
12/29/10	56	49	45	45	40	35	95	50	25
12/28/10	63	51	42	42	39	36	90	39	2
12/27/10	62	52	45	45	42	38	87	45	0
12/26/10	67	59	48	44	34	27	83	26	20
12/25/10	73	63	51	40	33	28	63	21	27
12/24/10	64	52	39	48	42	35	98	45	10
12/23/10	61	52	45	54	45	40	98	51	22
12/22/10	74	63	55	53	42	36	89	28	28
12/21/10	68	61	57	49	42	36	59	38	11
12/20/10	73	61	52	47	41	37	74	30	23
12/19/10	75	62	52	50	45	41	79	33	14
12/18/10	68	58	50	48	45	43	83	42	12
12/17/10	60	52	43	50	46	43	100	56	0
12/16/10	63	55	50	51	44	36	98	37	14
12/15/10	73	60	50	46	33	20	63	23	17
12/14/10	81	63	48	31	25	20	34	14	14
12/13/10	84	65	49	35	28	22	41	11	17
12/12/10	79	63	45	40	31	20	52	19	19
12/11/10	74	58	45	36	31	26	55	22	4
12/10/10	74	59	48	34	23	17	37	14	10
12/09/10	75	59	42	27	20	12	29	13	6
12/08/10	79	60	43	26	20	13	38	9	19
12/07/10	73	58	47	35	25	18	39	19	11
12/06/10	76	63	50	29	21	13	29	13	14
12/05/10	76	60	43	33	20	13	29	11	4
12/04/10	77	60	43	30	17	8	36	9	12
12/03/10	76	60	46	21	13	6	20	10	9
12/02/10	80	60	39	18	11	7	28	6	15
12/01/10	72	54	38	25	14	4	41	10	10
Summary:	84	57	29	54	31	4	100	6	34

FCD of Maricopa County ALERT System Magma FRS Weather Statistics – January 2011

DeviceID	6717	6717	6717	6714	6714	6714	6716	6716	6709
StatType	max	mean	min	max	mean	min	max	min	max
DataType	temp	temp	temp	dewpnt	dewpnt	dewpnt	rhumid	rhumid	pkwind
Units	DegF	DegF	DegF	degF	degF	degF	rh%	rh%	mph

Daily Sensor Statistics

01/31/11	59	51	45	43	37	30	83	39	21
01/30/11	73	57	43	33	21	15	38	13	18
01/29/11	71	54	36	25	18	13	43	12	8
01/28/11	75	56	41	22	16	13	33	9	18
01/27/11	72	58	45	26	18	13	36	10	20
01/26/11	71	55	38	25	21	16	45	16	25
01/25/11	69	56	44	27	16	11	34	12	20
01/24/11	67	52	38	41	20	15	45	16	10
01/23/11	70	57	42	27	20	16	52	14	28
01/22/11	70	54	42	29	24	19	46	18	12
01/21/11	67	53	38	28	21	14	47	16	10
01/20/11	71	58	45	38	24	16	61	12	18
01/19/11	74	60	47	40	36	32	66	25	13
01/18/11	75	58	43	42	37	31	74	27	10
01/17/11	72	56	41	38	33	28	68	24	4
01/16/11	69	55	43	35	30	26	60	23	10
01/15/11	73	54	39	35	30	26	65	20	11
01/14/11	57	48	39	49	30	17	65	23	19
01/13/11	70	56	45	36	28	22	57	19	11
01/12/11	67	54	44	33	28	20	62	18	9
01/11/11	63	49	38	36	29	23	82	25	12
01/10/11	60	48	37	39	34	29	79	43	11
01/09/11	62	50	40	35	29	26	66	26	11
01/08/11	60	47	36	33	28	25	78	27	12
01/07/11	64	50	36	36	29	23	73	25	9
01/06/11	62	49	37	35	29	24	79	26	11
01/05/11	58	44	33	36	31	28	89	32	8
01/04/11	56	43	33	35	31	27	87	40	9
01/03/11	60	45	34	35	27	21	76	27	9
01/02/11	55	41	28	30	20	13	78	25	10
01/01/11	47	35	25	24	19	12	82	26	11
Summary:	75	52	25	49	26	11	89	9	28

FCD of Maricopa County ALERT System Magma FRS Weather Statistics – February 2011

DeviceID	6717	6717	6717	6714	6714	6714	6716	6716	6709
StatType	max	mean	min	max	mean	min	max	min	max
DataType	temp	temp	temp	dewpnt	dewpnt	dewpnt	rhumid	rhumid	pkwind
Units	DegF	DegF	DegF	degF	degF	degF	rh%	rh%	mph

Daily Sensor Statistics

02/28/11	66	50	36	39	31	24	86	29	14
02/27/11	54	45	36	46	33	24	95	34	29
02/26/11	68	56	50	33	25	19	46	15	32
02/25/11	68	54	42	33	29	23	66	18	13
02/24/11	63	52	43	36	33	30	73	30	19
02/23/11	64	51	38	35	31	27	79	24	16
02/22/11	64	51	38	39	33	26	88	23	13
02/21/11	60	47	35	40	34	30	95	33	12
02/20/11	57	48	39	49	42	37	95	53	22
02/19/11	74	59	48	57	40	30	96	26	42
02/18/11	70	59	43	39	34	29	70	26	16
02/17/11	70	60	49	44	39	33	70	36	13
02/16/11	75	62	48	38	25	11	38	17	13
02/15/11	79	61	43	24	15	9	25	8	10
02/14/11	79	62	46	16	12	9	21	7	12
02/13/11	81	63	44	19	11	5	19	5	21
02/12/11	79	60	44	20	9	3	25	5	26
02/11/11	74	56	41	18	11	5	24	7	14
02/10/11	66	53	45	20	11	4	21	12	19
02/09/11	68	53	40	18	10	3	34	8	21
02/08/11	69	56	46	29	20	13	49	17	20
02/07/11	70	55	43	24	18	12	32	13	18
02/06/11	67	50	34	24	18	14	48	14	10
02/05/11	62	45	31	17	11	4	35	14	12
02/04/11	52	37	21	9	2	-5	35	11	13
02/03/11	44	32	19	1	-2	-7	34	12	22
02/02/11	42	34	29	7	-1	-7	35	11	25
02/01/11	60	47	36	34	22	6	71	16	25
Summary:	81	52	19	57	21	-7	95	5	42

FCD of Maricopa County ALERT System
G159: Magma FRS Weather Statistics – March 2011

PointID	6717	6717	6717	6714	6714	6714	6716	6716	6709
StatType	max	mean	min	max	mean	min	max	min	max
DataType	temp	temp	temp	dewpnt	dewpnt	dewpnt	rhumid	rhumid	pkwind
Units	DegF	DegF	DegF	degF	degF	degF	rh%	rh%	mph
03/31/11	89	75	57	42	33	28	36	14	14
03/30/11	84	70	53	37	29	25	38	12	13
03/29/11	83	69	53	38	34	28	52	14	12
03/28/11	79	65	48	38	35	31	60	20	13
03/27/11	74	61	45	37	34	30	63	22	16
03/26/11	74	61	48	43	37	32	65	25	16
03/25/11	71	58	43	39	32	25	66	21	18
03/24/11	71	59	50	38	32	27	60	21	12
03/23/11	73	58	40	40	32	23	82	15	16
03/22/11	65	54	46	48	38	27	98	24	14
03/21/11	67	58	48	53	34	13	95	12	33
03/20/11	79	65	48	32	15	6	19	8	24
03/19/11	79	65	50	31	19	6	36	7	17
03/18/11	86	71	57	38	32	27	35	13	20
03/17/11	88	73	60	43	33	27	31	13	24
03/16/11	88	72	55	43	33	26	42	14	13
03/15/11	82	69	55	42	33	28	43	18	13
03/14/11	83	68	54	37	29	25	35	14	15
03/13/11	83	67	50	35	28	24	41	11	9
03/12/11	83	69	55	36	26	22	28	12	13
03/11/11	84	68	50	32	24	19	32	11	14
03/10/11	88	68	50	33	23	15	38	7	18
03/09/11	78	60	41	34	25	19	51	14	11
03/08/11	67	57	45	37	29	18	64	15	15
03/07/11	72	62	55	41	30	23	45	20	28
03/06/11	78	65	50	33	25	18	36	10	19
03/05/11	79	64	51	28	16	11	33	7	25
03/04/11	76	62	46	41	32	14	74	14	20
03/03/11	77	63	50	42	36	31	64	20	10
03/02/11	76	61	45	44	36	31	78	19	10
03/01/11	75	58	39	43	35	26	78	20	11
TOTALS:	89	64	39	53	30	6	98	7	33

**FCD of Maricopa County ALERT System
G159: Magma FRS Weather Statistics – April 2011**

DeviceID	6717	6717	6717	6714	6714	6714	6716	6716	6709
StatType	max	mean	min	max	mean	min	max	min	max
DataType	temp	temp	temp	dewpnt	dewpnt	dewpnt	rhumid	rhumid	pkwind
Units	DegF	DegF	DegF	degF	degF	degF	rh%	rh%	mph
1day at 24:00:00									
04/29/11	88	75	60	39	30	22	26	12	23
04/28/11	92	75	57	39	25	18	21	9	13
04/27/11	83	70	53	32	19	10	18	9	18
04/26/11	84	72	58	40	31	17	44	9	24
04/25/11	83	70	56	43	36	30	46	17	14
04/24/11	84	72	60	46	39	33	48	16	27
04/23/11	86	73	60	43	31	21	39	10	24
04/22/11	87	74	60	39	32	22	40	11	20
04/21/11	89	74	60	44	38	34	41	14	18
04/20/11	88	75	58	43	39	34	51	16	16
04/19/11	87	74	62	49	40	35	41	18	16
04/18/11	91	77	60	43	35	29	37	11	26
04/17/11	94	79	64	45	33	28	26	11	17
04/16/11	90	74	54	39	29	20	33	8	12
04/15/11	85	70	50	37	27	18	45	9	20
04/14/11	76	64	50	34	27	19	50	12	15
04/13/11	82	68	55	38	32	21	46	13	21
04/12/11	81	67	55	42	34	27	61	13	13
04/11/11	84	63	43	41	33	21	86	10	20
04/10/11	63	50	36	42	36	30	97	30	18
04/09/11	57	45	41	47	39	36	96	47	19
04/08/11	71	63	54	39	36	32	53	26	30
04/07/11	81	70	61	40	36	32	41	18	28
04/06/11	81	71	61	45	32	18	41	12	24
04/05/11	88	71	51	27	18	12	24	5	14
04/04/11	81	73	58	40	26	15	19	8	21
04/03/11	84	75	67	40	37	33	36	16	19
04/02/11	96	81	66	41	32	25	22	11	27
04/01/11	96	79	60	37	31	25	39	8	21
TOTALS:	96	70	36	49	32	10	97	5	30

Sensor 6717 down from 4/3 20:25 – 4/4 07:44. Sensor 6716 down from 4/3 23:40 – 4/4 7:44.

FCD of Maricopa County ALERT System
G159: Magma FRS Weather Statistics – May 2011

PointID	6717	6717	6717	6714	6714	6714	6716	6716	6709
StatType	max	mean	min	max	mean	min	max	min	max
DataType	temp	temp	temp	dewpnt	dewpnt	dewpnt	rhumid	rhumid	pkwind
Units	DegF	DegF	DegF	degF	degF	degF	rh%	rh%	mph
05/31/11	96	80	57	46	27	15	20	8	20
05/30/11	83	70	55	32	25	18	37	8	12
05/29/11	88	78	64	48	40	28	37	21	21
05/28/11	99	86	71	47	38	31	25	12	24
05/27/11	98	84	65	46	32	20	20	10	17
05/26/11	97	83	65	39	29	22	19	9	21
05/25/11	94	79	60	33	26	21	27	8	16
05/24/11	86	74	59	37	29	23	30	12	18
05/23/11	91	77	59	44	32	25	30	12	34
05/22/11	91	79	62	41	30	24	29	8	19
05/21/11	91	77	58	39	34	27	37	13	11
05/20/11	84	71	55	41	35	29	41	17	15
05/19/11	76	64	53	47	37	28	80	20	18
05/18/11	76	66	60	53	43	37	75	26	28
05/17/11	78	69	60	45	33	22	43	19	23
05/16/11	88	73	60	40	31	24	30	9	29
05/15/11	93	78	65	42	31	24	27	8	25
05/14/11	92	80	64	41	31	26	24	9	26
05/13/11	98	82	62	43	31	26	30	8	21
05/12/11	90	76	57	40	32	27	32	13	15
05/11/11	81	69	55	39	32	27	36	17	17
05/10/11	72	63	52	38	30	25	51	17	22
05/09/11	79	69	60	42	35	26	50	18	23
05/08/11	93	79	62	44	28	16	34	7	31
05/07/11	97	81	66	38	24	14	17	5	18
05/06/11	96	81	63	29	22	15	15	7	15
05/05/11	97	81	63	31	18	13	13	5	14
05/04/11	94	82	67	26	17	12	13	5	22
05/03/11	92	77	64	21	16	9	13	5	26
05/02/11	84	71	56	15	10	4	13	5	25
05/01/11	76	64	49	24	14	6	24	7	22
TOTALS:	99	76	49	53	29	4	80	5	34

FCD of Maricopa County ALERT System
G159: Magma FRS Weather Statistics – June 2011

PointID	6717	6717	6717	6714	6714	6714	6716	6716	6709
StatType	max	mean	min	max	mean	min	max	min	max
DataType	temp	temp	temp	dewpnt	dewpnt	dewpnt	rhumid	rhumid	pkwind
Units	DegF	DegF	DegF	degF	degF	degF	rh%	rh%	mph
06/30/11	103	93	81	51	44	38	31	13	14
06/29/11	107	96	83	60	55	45	44	18	22
06/28/11	107	96	82	53	42	32	24	12	13
06/27/11	112	97	79	48	36	28	18	8	12
06/26/11	109	96	81	54	39	32	21	9	13
06/25/11	108	94	77	51	44	36	29	11	13
06/24/11	105	93	76	54	47	41	34	14	14
06/23/11	106	93	77	54	42	31	30	12	16
06/22/11	108	94	73	48	35	24	16	9	15
06/21/11	105	90	72	44	31	23	16	8	14
06/20/11	98	86	72	46	35	23	25	9	18
06/19/11	99	86	74	43	31	18	21	10	22
06/18/11	104	88	71	46	35	27	27	7	19
06/17/11	103	89	76	49	37	31	23	8	22
06/16/11	102	90	74	48	35	27	22	10	25
06/15/11	105	91	73	50	36	24	19	9	16
06/14/11	100	88	72	43	29	17	16	8	11
06/13/11	100	85	63	34	23	17	16	5	18
06/12/11	100	86	71	39	29	20	19	7	23
06/11/11	98	85	66	38	31	23	27	7	17
06/10/11	98	84	67	40	31	23	25	8	16
06/09/11	96	82	64	41	29	21	21	7	17
06/08/11	96	82	67	41	28	17	25	6	25
06/07/11	96	82	64	37	29	20	21	9	16
06/06/11	96	85	71	40	31	26	20	9	23
06/05/11	104	87	66	35	24	15	14	6	13
06/04/11	101	85	62	34	20	8	13	5	15
06/03/11	96	81	64	27	18	11	12	6	15
06/02/11	93	80	66	30	26	18	20	7	16
06/01/11	99	82	67	38	30	16	21	5	19
TOTALS:	112	88	62	60	33	8	44	5	25

FCD of Maricopa County ALERT System
G159: Magma FRS Weather Statistics – July 2011

PointID	6717	6717	6717	6714	6714	6714	6716	6716	6709
StatType	max	mean	min	max	mean	min	max	min	max
DataType	temp	temp	temp	dewpnt	dewpnt	dewpnt	rhumid	rhumid	pkwind
Units	DegF	DegF	DegF	degF	degF	degF	rh%	rh%	mph
07/30/11	107	94	84	72	60	54	61	20	27
07/29/11	103	94	86	64	60	55	46	24	22
07/28/11	105	93	80	60	55	48	40	20	22
07/27/11	102	92	79	64	54	48	45	19	15
07/26/11	103	93	84	61	55	48	46	18	24
07/25/11	100	89	76	68	62	55	74	26	18
07/24/11	100	89	79	74	66	63	72	33	15
07/23/11	100	91	82	69	65	59	59	27	28
07/22/11	104	94	85	66	53	40	45	12	16
07/21/11	103	93	82	67	59	49	57	19	16
07/20/11	106	94	84	67	62	57	55	22	27
07/19/11	107	94	81	66	60	56	53	21	23
07/18/11	107	92	84	68	61	55	48	21	32
07/17/11	110	95	79	63	47	35	42	13	23
07/16/11	105	90	74	51	38	29	21	10	15
07/15/11	100	87	72	44	36	29	29	9	16
07/14/11	100	92	80	40	34	29	20	9	18
07/13/11	81	77	77						
07/12/11	96	95	90	51	51	51	28	22	14
07/11/11	89	85	73	72	63	59	86	41	27
07/10/11	100	86	74	70	64	55	84	24	23
07/09/11	106	92	76	67	60	55	70	20	30
07/08/11	106	94	84	65	59	54	45	18	18
07/07/11	104	92	81	68	62	58	61	23	23
07/06/11	100	88	77	68	64	58	73	26	15
07/05/11	103	88	78	73	65	60	76	26	39
07/04/11	101	89	78	73	64	54	75	27	30
07/03/11	108	94	83	66	60	54	54	18	36
07/02/11	114	99	81	59	43	29	28	11	34
07/01/11	110	94	74	43	37	31	26	8	14
TOTALS:	114	91	72	77	56	29	86	8	39

Sensors 6717 & 6716 & 6709 down from 7/11 11:18 – 7/12 8:59 and 7/12 12:57 – 7/14 8:30. Sensor 6714 down from 7/11 9:00 – 7/14 8:32. Sensor 6716 down from 7/12 10:56 – 7/14 8:30.

FCD of Maricopa County ALERT System
G159: Magma FRS Weather Statistics – August 2011

PointID	6717	6717	6717	6714	6714	6714	6716	6716	6709
StatType	max	mean	min	max	mean	min	max	min	max
DataType	temp	temp	temp	dewpnt	dewpnt	dewpnt	rhumid	rhumid	pkwind
Units	DegF	DegF	DegF	degF	degF	degF	rh%	rh%	mph
08/31/11	109	97	84	65	55	51	35	16	31
08/30/11	110	96	81	62	52	45	38	14	9
08/29/11	106	94	80	65	58	48	54	17	15
08/28/11	104	91	80	71	64	56	70	22	11
08/27/11	111	93	82	76	62	53	61	18	30
08/26/11	111	98	85	72	58	51	47	15	30
08/25/11	109	98	83	68	58	50	57	17	21
08/24/11	110	99	86	60	55	48	36	14	17
08/23/11	110	97	85	62	56	51	41	16	15
08/22/11	109	97	85	64	58	52	46	17	11
08/21/11	105	93	79	64	57	51	56	19	5
08/20/11	103	91	79	67	58	52	61	20	13
08/19/11	98	86	76	70	65	59	76	35	20
08/18/11	109	93	75	74	63	56	90	19	34
08/17/11	108	96	84	66	62	53	93	17	13
08/16/11	104	92	84	67	64	57	55	25	26
08/15/11	103	93	84	69	60	53	50	21	27
08/14/11	105	94	84	67	61	56	55	21	28
08/13/11	101	92	80	67	62	54	60	27	15
08/12/11	96	89	83	68	64	59	56	33	20
08/11/11	100	90	81	68	66	62	66	32	18
08/10/11	103	92	86	68	62	56	53	25	28
08/09/11	103	94	84	63	56	47	44	18	16
08/08/11	100	91	82	68	65	59	59	29	14
08/07/11	103	92	83	68	64	61	54	27	26
08/06/11	106	95	83	66	58	50	45	16	17
08/05/11	108	96	84	63	58	50	48	18	15
08/04/11	106	94	79	68	60	52	59	18	27
08/03/11	106	96	84	65	58	53	48	20	28
08/02/11	109	96	81	65	59	51	53	17	14
08/01/11	101	92	79	69	64	59	68	28	17
TOTALS:	111	94	75	76	60	45	93	14	34

FCD of Maricopa County ALERT System
G159: Magma FRS Weather Statistics – September 2011

PointID	6717	6717	6717	6714	6714	6714	6716	6716	6709
StatType	max	mean	min	max	mean	min	max	min	max
DataType	temp	temp	temp	dewpnt	dewpnt	dewpnt	rhumid	rhumid	pkwind
Units	DegF	DegF	DegF	degF	degF	degF	rh%	rh%	mph
09/30/11	100	90	79	47	44	42	30	15	28
09/29/11	97	84	69	55	47	42	41	18	10
09/28/11	97	83	71	56	49	43	46	20	11
09/27/11	98	84	73	59	46	38	40	17	30
09/26/11	97	84	69	50	40	35	31	14	16
09/25/11	101	90	77	47	41	36	25	11	19
09/24/11	105	89	69	49	38	31	28	9	19
09/23/11	105	89	72	47	40	33	35	9	15
09/22/11	103	89	74	51	43	38	37	12	14
09/21/11	103	86	69	46	39	33	29	9	25
09/20/11	104	85	66	54	41	32	43	9	10
09/19/11	100	85	70	49	44	40	41	14	12
09/18/11	98	83	67	51	45	41	50	16	12
09/17/11	93	83	74	60	50	41	57	17	22
09/16/11	94	84	76	59	55	50	55	24	17
09/15/11	95	83	74	62	57	51	62	27	19
09/14/11	91	79	67	67	62	58	96	34	16
09/13/11	97	80	67	68	59	51	93	23	24
09/12/11	95	83	74	71	58	52	72	26	29
09/11/11	98	85	73	60	55	52	60	23	25
09/10/11	99	83	73	65	56	52	67	25	35
09/09/11	99	90	77	61	51	44	56	17	29
09/08/11	107	94	79	57	50	45	39	13	17
09/07/11	105	94	82	61	58	51	46	20	20
09/06/11	103	92	79	69	62	57	61	25	14
09/05/11	100	93	87	66	58	56	49	26	25
09/04/11	108	94	82	56	51	44	34	14	22
09/03/11	104	92	81	59	53	46	43	15	14
09/02/11	101	91	83	65	58	49	56	19	29
09/01/11	108	97	86	60	54	48	36	17	24
TOTALS:	108	87	66	71	50	31	96	9	35

FCD of Maricopa County ALERT System McMicken Dam Weather Statistics – October 2010

DeviceID	5437	5437	5437	5429	5429	5429	5436	5436	5433	5439	5439	5427
StatType	max	mean	min	max	mean	min	max	min	max	max	min	max
DataType	temp	temp	temp	dewpnt	dewpnt	dewpnt	rhumid	rhumid	pkwind	baropr	baropr	solrad
Units	DegF	DegF	DegF	degF	degF	degF	rh%	rh%	mph	mb	mb	wsqm

Daily Sensor Statistics

10/31/10	81	67	50	39	33	27	50	16	11	1018	1016	687
10/30/10	84	70	53	41	35	30	44	18	26	1016	1014	676
10/29/10	91	74	57	38	33	28	37	12	14	1018	1014	692
10/28/10	90	72	53	35	27	15	27	12	19	1021	1017	731
10/27/10	82	69	53	28	22	12	37	7	19	1019	1012	720
10/26/10	81	68	51	48	41	27	80	21	14	1012	1009	687
10/25/10	78	68	57	53	47	43	66	35	15	1013	1009	725
10/24/10	81	68	56	49	45	41	70	25	13	1019	1014	709
10/23/10	77	65	51	51	48	44	86	34	10	1018	1015	835
10/22/10	75	63	55	53	49	45	88	37	7	1016	1014	626
10/21/10	73	65	58	59	51	43	94	37	10	1018	1015	769
10/20/10	73	67	62	60	53	46	88	41	12	1017	1014	813
10/19/10	86	75	66	57	50	42	71	21	21	1014	1010	725
10/18/10	86	78	69	53	49	44	55	25	14	1015	1011	714
10/17/10	90	78	66	52	47	42	50	25	13	1017	1012	769
10/16/10	91	80	69	50	46	43	47	20	11	1017	1013	720
10/15/10	94	82	70	49	44	33	42	15	18	1018	1014	747
10/14/10	98	85	72	41	36	30	30	9	23	1020	1015	747
10/13/10	99	84	70	41	36	31	32	9	19	1018	1015	753
10/12/10	96	79	62	42	38	34	40	12	13	1017	1014	758
10/11/10	93	78	63	43	37	30	41	11	11	1015	1012	769
10/10/10	93	78	60	40	36	30	45	11	20	1016	1011	775
10/09/10	92	75	55	39	34	28	48	10	10	1019	1015	786
10/08/10	88	72	56	41	37	27	56	12	15	1019	1016	802
10/07/10	86	71	55	50	41	30	74	13	15	1018	1015	780
10/06/10	86	74	64	65	53	39	95	25	19	1017	1014	813
10/05/10	81	73	67	67	60	50	98	45	29	1016	1012	698
10/04/10	96	80	72	68	52	44	81	21	31	1015	1010	791
10/03/10	100	86	72	56	49	42	52	16	12	1016	1012	780
10/02/10	103	90	78	57	49	45	39	16	32	1017	1012	786
10/01/10	106	91	74	52	46	39	37	14	13	1015	1011	780
Summary:	106	75	50	68	43	12	98	7	32	1021	1009	835

FCD of Maricopa County ALERT System McMicken Dam Weather Statistics – November 2010

DeviceID	5437	5437	5437	5429	5429	5429	5436	5436	5433	5439	5439	5427
StatType	max	mean	min	max	mean	min	max	min	max	max	min	max
DataType	temp	temp	temp	dewpnt	dewpnt	dewpnt	rhumid	rhumid	pkwind	baropr	baropr	solrad
Units	DegF	DegF	DegF	degF	degF	degF	rh%	rh%	mph	mb	mb	wsqm

Daily Sensor Statistics

11/30/10	63	46	28	16	9	5	38	10	10	1029	1024	571
11/29/10	59	47	36	13	9	5	32	12	24	1026	1014	571
11/28/10	60	50	36	32	17	4	41	16	30	1014	1009	593
11/27/10	69	50	32	17	6	-4	21	7	9	1018	1010	582
11/26/10	69	48	28	10	-3	-11	21	4	9	1024	1018	588
11/25/10	63	52	40	32	12	-9	53	6	22	1023	1013	588
11/24/10	62	51	36	37	29	21	60	34	9	1014	1012	687
11/23/10	62	49	33	29	25	20	61	26	8	1019	1013	500
11/22/10	63	53	40	37	30	22	67	25	12	1020	1016	588
11/21/10	69	62	57	52	42	32	78	31	23	1016	1013	527
11/20/10	72	61	48	46	32	18	54	20	15	1014	1012	522
11/19/10	76	60	44	29	20	12	28	14	8	1017	1013	621
11/18/10	81	62	45	28	20	14	43	8	13	1021	1016	599
11/17/10	79	61	45	34	29	25	48	17	12	1020	1015	604
11/16/10	76	61	45	34	30	23	45	19	10	1018	1013	593
11/15/10	77	61	45	33	28	21	41	19	15	1016	1013	604
11/14/10	76	61	44	25	18	13	30	9	11	1016	1012	621
11/13/10	77	61	41	19	14	6	32	6	18	1022	1015	626
11/12/10	72	58	40	22	17	12	35	11	17	1026	1021	632
11/11/10	76	58	40	24	18	14	38	9	16	1023	1014	632
11/10/10	70	55	40	24	19	15	40	13	15	1015	1012	632
11/09/10	72	61	50	23	20	17	31	12	20	1015	1012	643
11/08/10	78	65	52	44	35	24	41	23	24	1015	1010	615
11/07/10	83	67	52	34	28	22	34	13	13	1019	1015	643
11/06/10	87	69	53	36	28	23	36	11	14	1019	1016	626
11/05/10	88	71	57	39	30	25	38	11	14	1019	1015	681
11/04/10	88	74	61	37	31	26	37	12	21	1021	1017	676
11/03/10	92	74	57	34	28	21	28	9	18	1022	1018	665
11/02/10	90	75	57	29	23	20	23	8	20	1023	1018	676
11/01/10	88	71	50	35	29	23	41	10	15	1021	1018	670
Summary:	92	60	28	52	22	-11	78	4	30	1029	1009	687

FCD of Maricopa County ALERT System
McMicken Dam Weather Statistics – December 2010

DeviceID	5437	5437	5437	5429	5429	5429	5436	5436	5433	5439	5439	5427
StatType	max	mean	min	max	mean	min	max	min	max	max	min	max
DataType	temp	temp	temp	dewpnt	dewpnt	dewpnt	rhumid	rhumid	pkwind	baropr	baropr	solrad
Units	DegF	DegF	DegF	degF	degF	degF	rh%	rh%	mph	mb	mb	wsqm

Daily Sensor Statistics

12/31/10	48	35	28	29	20	8	92	20	24	1021	1012	610
12/30/10	53	44	31	51	27	8	98	18	40	1012	1001	555
12/29/10	52	48	43	50	43	38	98	64	22	1014	1003	77
12/28/10	67	53	40	39	35	28	88	24	7	1018	1014	533
12/27/10	69	55	46	46	40	33	91	31	11	1019	1016	549
12/26/10	65	56	45	45	38	27	72	35	14	1018	1015	346
12/25/10	74	59	43	46	37	30	93	21	22	1019	1016	533
12/24/10	72	54	42	48	44	37	98	31	9	1022	1019	527
12/23/10	62	53	44	52	46	41	98	52	15	1021	1016	571
12/22/10	69	59	52	59	52	43	98	43	34	1016	1012	467
12/21/10	67	60	53	53	45	39	90	44	11	1017	1014	181
12/20/10	70	60	50	45	42	38	76	34	11	1014	1012	571
12/19/10	72	63	54	49	45	40	72	34	11	1016	1012	533
12/18/10	68	60	54	52	47	41	94	43	10	1018	1016	577
12/17/10	62	53	41	52	46	40	98	54	8	1017	1014	538
12/16/10	60	55	49	54	45	32	98	44	13	1014	1011	154
12/15/10	70	57	44	35	28	20	43	21	9	1013	1010	527
12/14/10	76	59	43	31	25	19	41	16	9	1016	1012	544
12/13/10	81	61	44	31	26	20	45	13	8	1019	1015	544
12/12/10	83	63	45	36	28	23	46	13	9	1022	1019	538
12/11/10	78	60	44	37	29	22	49	18	11	1020	1017	538
12/10/10	73	59	45	29	24	20	43	16	8	1019	1016	571
12/09/10	76	58	40	25	18	12	32	11	10	1019	1016	555
12/08/10	80	58	40	26	19	13	37	9	8	1021	1018	560
12/07/10	80	61	46	30	25	18	43	11	12	1021	1019	549
12/06/10	76	62	48	28	18	12	24	12	11	1021	1018	786
12/05/10	78	58	42	25	16	10	27	9	7	1021	1018	593
12/04/10	73	58	41	23	15	5	28	9	9	1019	1016	588
12/03/10	74	58	45	22	14	6	31	9	6	1018	1015	516
12/02/10	76	57	38	21	12	5	29	8	7	1020	1017	577
12/01/10	74	53	35	17	7	1	27	6	8	1024	1017	566
Summary:	83	56	28	59	31	1	98	6	40	1024	1001	786

FCD of Maricopa County ALERT System McMicken Dam Weather Statistics – January 2011

DeviceID	5437	5437	5437	5429	5429	5429	5436	5436	5433	5439	5439	5427
StatType	max	mean	min	max	mean	min	max	min	max	max	min	max
DataType	temp	temp	temp	dewpnt	dewpnt	dewpnt	rhumid	rhumid	pkwind	baropr	baropr	solrad
Units	DegF	DegF	DegF	degF	degF	degF	rh%	rh%	mph	mb	mb	wsqm

Daily Sensor Statistics

01/31/11	66	55	47	39	29	20	71	21	24	1016	1013	835
01/30/11	69	54	37	30	21	18	52	14	25	1019	1013	709
01/29/11	72	54	37	23	20	14	51	10	11	1019	1016	637
01/28/11	75	55	37	21	17	9	51	7	9	1020	1016	637
01/27/11	75	60	45	24	19	14	35	9	17	1023	1018	637
01/26/11	74	58	38	23	20	15	42	11	25	1021	1017	626
01/25/11	70	53	38	21	14	7	43	8	11	1020	1016	637
01/24/11	73	53	36	25	16	8	43	10	10	1019	1016	626
01/23/11	72	59	45	30	14	3	52	6	33	1018	1013	632
01/22/11	71	54	38	31	25	20	62	16	10	1016	1012	604
01/21/11	71	53	36	26	20	13	54	10	8	1019	1016	610
01/20/11	72	58	41	32	20	12	61	9	19	1020	1014	610
01/19/11	75	58	42	41	36	28	79	23	10	1014	1010	582
01/18/11	80	58	43	42	38	33	87	20	9	1016	1013	593
01/17/11	74	57	43	43	38	32	79	26	9	1017	1013	577
01/16/11	72	56	42	37	32	28	69	21	8	1019	1015	577
01/15/11	77	56	43	33	30	24	66	13	12	1020	1017	588
01/14/11	77	52	43	33	31	21	66	14	17	1020	1018	231
01/13/11	73	56	39	35	30	27	72	18	14	1025	1019	577
01/12/11	70	57	45	32	25	20	56	14	12	1024	1021	571
01/11/11	66	50	35	28	20	12	61	12	11	1024	1020	610
01/10/11	64	51	40	42	35	15	91	22	15	1022	1014	560
01/09/11	64	49	36	38	33	28	86	28	10	1016	1012	555
01/08/11	62	48	33	34	30	25	88	25	9	1014	1012	549
01/07/11	67	50	36	37	29	21	78	17	11	1018	1012	791
01/06/11	69	49	36	35	27	19	75	16	8	1022	1018	555
01/05/11	65	48	35	35	29	22	86	19	10	1024	1021	560
01/04/11	62	46	33	38	32	26	93	28	9	1022	1019	560
01/03/11	61	45	33	34	29	19	86	23	9	1019	1016	621
01/02/11	57	41	27	32	20	9	79	14	8	1024	1017	599
01/01/11	50	36	26	24	14	4	77	13	12	1025	1021	560
Summary:	80	53	26	43	26	3	93	6	33	1025	1010	835

Sensor 5427 down 1/14 0805-1919.

FCD of Maricopa County ALERT System McMicken Dam Weather Statistics – February 2011

DeviceID	5437	5437	5437	5429	5429	5429	5436	5436	5433	5439	5439	5427
StatType	max	mean	min	max	mean	min	max	min	max	max	min	max
DataType	temp	temp	temp	dewpnt	dewpnt	dewpnt	rhumid	rhumid	pkwind	baropr	baropr	solrad
Units	DegF	DegF	DegF	degF	degF	degF	rh%	rh%	mph	mb	mb	wsqm

Daily Sensor Statistics

02/28/11	69	51	35	41	31	21	92	18	16	1023	1019	797
02/27/11	57	48	40	43	33	22	98	27	16	1023	1007	780
02/26/11	64	54	42	51	35	15	94	24	35	1012	1005	709
02/25/11	65	52	38	37	33	27	86	25	15	1018	1012	940
02/24/11	63	53	40	40	33	28	82	27	17	1020	1016	753
02/23/11	65	52	36	36	30	23	91	21	19	1016	1014	857
02/22/11	66	52	37	41	32	23	98	20	13	1017	1014	786
02/21/11	62	49	35	41	32	21	98	21	14	1017	1013	791
02/20/11	57	48	39	49	40	29	98	36	29	1017	1014	824
02/19/11	67	56	50	51	43	30	98	36	35	1014	1011	313
02/18/11	67	58	50	39	34	29	58	30	11	1018	1015	341
02/17/11	69	60	50	43	35	30	53	28	17	1017	1013	747
02/16/11	74	61	43	42	31	20	48	22	20	1016	1012	945
02/15/11	79	59	38	29	16	10	32	7	12	1019	1015	912
02/14/11	81	58	38	17	11	-0	31	4	12	1021	1018	714
02/13/11	80	57	37	16	10	2	30	5	11	1021	1017	725
02/12/11	79	56	36	14	7	2	26	5	13	1025	1021	720
02/11/11	75	53	33	11	4	-5	26	4	9	1023	1018	714
02/10/11	67	53	38	8	1	-5	20	5	18	1019	1016	714
02/09/11	68	54	35	13	7	-1	34	5	25	1021	1015	709
02/08/11	71	55	39	25	16	8	45	8	28	1014	1009	654
02/07/11	73	55	39	25	18	14	44	10	11	1023	1013	681
02/06/11	72	52	33	22	17	14	48	9	12	1022	1016	643
02/05/11	61	45	30	18	10	5	39	12	10	1021	1014	676
02/04/11	55	39	24	8	1	-5	34	9	13	1026	1020	659
02/03/11	51	39	30	1	-10	-21	21	4	24	1029	1024	670
02/02/11	43	37	32	-1	-9	-19	16	5	31	1028	1019	670
02/01/11	64	50	36	23	12	-11	51	6	33	1019	1012	654
Summary:	81	52	24	51	20	-21	98	4	35	1029	1005	945

Sensors 5427 and 5439 down 2/26 0657-1257.

FCD of Maricopa County ALERT System
G160: McMicken Dam Weather Statistics – March 2011

PointID	5437	5437	5437	5429	5429	5429	5436	5436	5433	5439	5439	5427
StatType	max	mean	min	max	mean	min	max	min	max	max	min	max
DataType	temp	temp	temp	dewpnt	dewpnt	dewpnt	rhumid	rhumid	pkwind	baropr	baropr	solrad
Units	DegF	DegF	DegF	degF	degF	degF	rh%	rh%	mph	mb	mb	wsqm
03/31/11	96	79	59	36	30	23	37	7	18	1016	1010	912
03/30/11	88	75	57	33	26	21	27	10	15	1017	1012	901
03/29/11	87	71	52	34	27	18	49	9	16	1016	1012	896
03/28/11	81	66	48	39	35	28	62	18	17	1014	1011	885
03/27/11	76	62	48	38	34	29	62	18	13	1015	1011	890
03/26/11	74	62	46	42	36	29	76	20	20	1014	1010	934
03/25/11	72	59	43	41	30	16	57	19	18	1015	1012	923
03/24/11	72	62	52	35	24	14	48	11	18	1016	1012	885
03/23/11	72	58	41	43	31	19	96	12	13	1017	1011	885
03/22/11	66	56	48	49	40	29	98	25	14	1019	1016	918
03/21/11	69	58	52	51	37	7	92	7	35	1016	1009	253
03/20/11	76	66	56	30	17	3	34	6	16	1015	1009	511
03/19/11	77	64	46	27	17	-5	40	3	20	1017	1014	868
03/18/11	84	70	54	34	29	24	42	11	13	1018	1014	984
03/17/11	88	72	54	35	32	27	43	11	20	1017	1013	846
03/16/11	89	72	52	37	32	25	49	10	18	1017	1013	835
03/15/11	87	72	54	37	32	26	41	13	15	1017	1014	923
03/14/11	86	71	52	32	29	24	41	11	18	1019	1015	835
03/13/11	86	69	48	30	26	21	41	9	12	1019	1016	835
03/12/11	84	67	48	28	24	19	43	9	17	1016	1014	841
03/11/11	86	68	46	27	22	12	45	6	13	1017	1013	841
03/10/11	88	67	47	30	24	13	48	6	15	1021	1016	835
03/09/11	83	64	42	28	21	15	47	7	14	1023	1020	830
03/08/11	74	61	52	38	21	12	52	9	17	1020	1010	830
03/07/11	73	64	52	42	32	22	53	16	35	1010	1007	868
03/06/11	79	62	45	31	24	15	48	9	13	1016	1009	786
03/05/11	81	65	50	28	14	2	41	5	17	1022	1016	786
03/04/11	82	66	50	37	24	6	59	5	22	1021	1016	802
03/03/11	79	64	49	41	35	27	71	18	13	1019	1015	791
03/02/11	78	60	42	42	35	27	91	16	12	1020	1017	786
03/01/11	76	58	40	42	34	24	89	15	9	1020	1017	824
TOTALS:	96	65	40	51	28	-5	98	3	35	1023	1007	984

**FCD of Maricopa County ALERT System
G160: McMicken Dam Weather Statistics – April 2011**

DeviceID	5437	5437	5437	5429	5429	5429	5436	5436	5433	5439	5439	5427
StatType	max	mean	min	max	mean	min	max	min	max	max	min	max
DataType	temp	temp	temp	dewpnt	dewpnt	dewpnt	rhumid	rhumid	pkwind	baropr	baropr	solrad
Units	DegF	DegF	DegF	degF	degF	degF	rh%	rh%	mph	mb	mb	wsqm
04/30/11	79	70	56	24	3	-8	18	3	33	1013	1009	978
04/29/11	88	79	65	38	25	8	30	5	30	1011	1008	973
04/28/11	92	78	55	29	19	14	20	5	17	1017	1010	973
04/27/11	86	74	56	17	11	3	13	5	25	1016	1013	973
04/26/11	86	76	60	41	16	-7	43	2	35	1013	1007	978
04/25/11	88	74	57	38	31	20	46	8	27	1015	1008	934
04/24/11	85	74	62	45	38	27	50	12	27	1013	1008	962
04/23/11	93	76	63	41	33	24	31	15	23	1011	1008	1027
04/22/11	89	76	60	34	28	19	32	7	18	1012	1008	945
04/21/11	90	78	60	43	35	18	46	7	25	1014	1010	951
04/20/11	89	76	57	40	34	27	43	11	19	1014	1011	1060
04/19/11	88	76	64	44	39	33	45	14	25	1013	1009	956
04/18/11	90	79	62	42	32	26	35	10	30	1011	1007	951
04/17/11	96	81	61	36	30	23	38	8	25	1011	1008	956
04/16/11	95	79	56	33	22	11	28	5	18	1013	1008	951
04/15/11	89	73	52	22	15	2	29	4	22	1018	1012	951
04/14/11	81	69	55	24	15	7	22	7	24	1020	1015	929
04/13/11	83	70	52	35	25	3	49	5	26	1016	1012	934
04/12/11	84	70	52	38	27	18	59	9	19	1015	1012	940
04/11/11	82	64	41	42	29	14	90	8	16	1022	1013	984
04/10/11	71	55	38	45	36	27	98	19	19	1022	1019	934
04/09/11	55	47	43	46	41	35	98	50	31	1020	1010	989
04/08/11	66	60	45	50	35	23	93	20	27	1010	1007	731
04/07/11	81	71	61	52	37	19	61	9	27	1011	1006	1000
04/06/11	81	73	62	46	26	11	43	9	25	1013	1010	451
04/05/11	88	72	49	20	13	3	22	4	15	1016	1010	945
04/04/11	83	71	61	33	12	-4	30	4	23	1020	1015	934
04/03/11	86	77	64	41	32	26	39	11	23	1014	1010	912
04/02/11	93	79	57	37	29	25	31	10	24	1012	1008	940
04/01/11	98	81	61	33	26	10	31	4	16	1013	1008	912
TOTALS:	98	73	38	52	26	-8	98	2	35	1022	1006	1060

FCD of Maricopa County ALERT System
G160: McMicken Dam Weather Statistics – May 2011

PointID	5437	5437	5437	5429	5429	5429	5436	5436	5433	5439	5439	5427
StatType	max	mean	min	max	mean	min	max	min	max	max	min	max
DataType	temp	temp	temp	dewpnt	dewpnt	dewpnt	rhumid	rhumid	pkwind	baropr	baropr	solrad
Units	DegF	DegF	DegF	degF	degF	degF	rh%	rh%	mph	mb	mb	wsqm
05/31/11	95	80	56	25	16	9	17	5	13	1016	1013	995
05/30/11	86	73	59	23	19	13	22	7	17	1015	1009	995
05/29/11	86	77	67	40	32	17	32	12	32	1008	1003	978
05/28/11	98	88	74	42	36	28	28	10	31	1008	1003	973
05/27/11	101	86	63	37	26	15	17	7	19	1012	1007	978
05/26/11	98	84	62	32	19	4	18	3	26	1013	1009	984
05/25/11	96	80	59	26	18	14	18	5	15	1015	1011	978
05/24/11	89	76	61	31	25	18	27	8	19	1014	1009	967
05/23/11	88	79	67	32	26	17	22	7	28	1012	1007	978
05/22/11	93	82	67	33	28	24	22	8	22	1013	1008	962
05/21/11	93	79	62	35	29	24	30	9	16	1014	1010	973
05/20/11	88	75	58	37	32	23	38	11	25	1015	1011	973
05/19/11	79	67	52	40	31	19	54	9	26	1012	1008	1011
05/18/11	78	69	63	43	37	30	41	17	36	1009	1004	1094
05/17/11	81	72	61	41	30	15	36	10	26	1013	1009	978
05/16/11	84	78	72	34	22	7	21	5	20	1013	1010	978
05/15/11	90	83	64	37	26	17	30	7	20	1012	1009	978
05/14/11	94	83	68	35	28	21	23	7	21	1011	1007	973
05/13/11	99	85	63	30	24	15	22	5	18	1015	1008	978
05/12/11	96	80	57	34	27	23	27	8	23	1017	1013	973
05/11/11	86	71	51	35	27	24	36	10	23	1014	1011	967
05/10/11	76	66	53	34	28	16	46	13	23	1011	1008	1110
05/09/11	78	70	63	42	31	16	42	9	27	1010	1006	1005
05/08/11	91	81	69	35	29	18	25	8	29	1010	1006	973
05/07/11	98	84	62	26	16	7	18	4	20	1012	1008	978
05/06/11	100	83	61	30	16	7	16	4	20	1013	1009	973
05/05/11	99	83	60	23	12	-4	14	2	17	1016	1012	978
05/04/11	96	79	57	22	7	-3	13	2	17	1016	1013	967
05/03/11	92	75	55	13	7	3	14	4	23	1020	1014	984
05/02/11	86	72	50	11	2	-9	15	2	22	1023	1017	989
05/01/11	81	68	52	12	3	-15	14	2	23	1019	1013	984
TOTALS:	101	78	50	43	23	-15	54	2	36	1023	1003	1110

Sensors 5437, 5429, 5436, 5433, 5439, 5427 down from 5/15 15:26 – 5/16 8:41.

FCD of Maricopa County ALERT System
G160: McMicken Dam Weather Statistics – June 2011

PointID	5437	5437	5437	5429	5429	5429	5436	5436	5433	5439	5439	5427
StatType	max	mean	min	max	mean	min	max	min	max	max	min	max
DataType	temp	temp	temp	dewpnt	dewpnt	dewpnt	rhumid	rhumid	pkwind	baropr	baropr	solrad
Units	DegF	DegF	DegF	degF	degF	degF	rh%	rh%	mph	mb	mb	wsqm
06/30/11	105	94	79	41	31	16	21	6	22	1013	1008	962
06/29/11	109	98	86	53	48	37	31	12	28	1011	1006	923
06/28/11	112	98	79	49	34	27	20	7	18	1010	1006	1011
06/27/11	114	98	78	36	23	14	11	4	21	1010	1007	956
06/26/11	112	97	79	37	25	12	15	3	23	1010	1007	956
06/25/11	110	96	75	50	37	21	32	5	24	1010	1007	940
06/24/11	108	97	79	51	43	34	29	8	25	1011	1007	962
06/23/11	109	97	79	46	35	30	19	7	26	1012	1008	962
06/22/11	112	97	74	34	25	16	15	4	19	1011	1008	973
06/21/11	108	93	72	33	22	16	15	4	21	1010	1007	978
06/20/11	103	90	77	37	24	10	20	4	22	1009	1006	989
06/19/11	100	89	74	36	30	22	18	8	28	1007	1004	973
06/18/11	102	90	72	38	28	15	24	4	23	1011	1008	978
06/17/11	103	91	73	47	35	21	32	6	25	1010	1007	978
06/16/11	103	93	77	38	31	20	22	5	25	1008	1005	978
06/15/11	107	92	72	38	29	23	16	5	21	1011	1006	967
06/14/11	105	88	66	37	20	12	12	4	15	1015	1010	984
06/13/11	99	86	66	32	17	0	21	2	17	1014	1010	989
06/12/11	100	86	64	28	20	9	16	4	19	1010	1008	989
06/11/11	99	87	70	33	24	12	25	5	22	1011	1007	984
06/10/11	100	86	67	33	25	15	18	5	21	1013	1008	973
06/09/11	98	83	61	31	21	14	20	5	15	1013	1010	989
06/08/11	94	82	66	32	22	6	20	4	24	1012	1010	984
06/07/11	96	81	58	25	19	12	15	6	18	1013	1009	995
06/06/11	95	85	69	30	20	5	14	4	23	1013	1010	978
06/05/11	104	87	63	20	11	-0	9	2	19	1016	1011	984
06/04/11	100	84	59	21	7	-2	14	2	16	1015	1012	995
06/03/11	94	80	56	16	5	-4	10	2	20	1012	1010	989
06/02/11	93	80	64	27	8	-5	14	2	25	1013	1010	984
06/01/11	93	83	69	30	16	-2	17	4	20	1014	1011	934
TOTALS:	114	90	56	53	25	-5	32	2	28	1016	1004	1011

FCD of Maricopa County ALERT System
G160: McMicken Dam Weather Statistics – July 2011

PointID	5437	5437	5437	5429	5429	5429	5436	5436	5433	5439	5439	5427
StatType	max	mean	min	max	mean	min	max	min	max	max	min	max
DataType	temp	temp	temp	dewpnt	dewpnt	dewpnt	rhumid	rhumid	pkwind	baropr	baropr	solrad
Units	DegF	DegF	DegF	degF	degF	degF	rh%	rh%	mph	mb	mb	wsqm
07/31/11	106	93	81	76	65	55	82	20	28	1016	1010	989
07/30/11	109	94	79	77	58	49	82	15	29	1014	1008	918
07/29/11	105	95	88	61	57	50	39	17	18	1013	1009	1011
07/28/11	110	98	86	59	51	44	34	11	33	1012	1008	989
07/27/11	106	95	83	54	50	42	36	12	19	1013	1009	945
07/26/11	107	95	83	60	52	45	45	15	22	1012	1008	984
07/25/11	100	88	76	77	65	54	98	24	15	1017	1010	890
07/24/11	103	93	77	73	63	57	83	23	33	1017	1012	896
07/23/11	104	95	85	65	57	51	46	18	21	1014	1010	940
07/22/11	107	96	81	57	44	23	29	8	29	1012	1008	951
07/21/11	108	97	84	64	49	26	49	7	23	1012	1007	934
07/20/11	109	99	86	61	52	42	36	13	22	1013	1008	923
07/19/11	108	98	85	73	56	48	59	14	19	1014	1009	912
07/18/11	109	98	90	66	56	49	42	14	26	1013	1009	929
07/17/11	112	98	77	54	29	22	25	5	24	1011	1007	973
07/16/11	107	91	71	34	26	13	22	4	18	1010	1006	967
07/15/11	100	88	73	42	31	24	25	7	16	1011	1007	984
07/14/11	103	88	72	34	24	13	21	4	22	1012	1008	984
07/13/11	103	91	76	47	30	15	31	5	20	1012	1008	984
07/12/11	103	93	80	71	48	29	68	11	19	1013	1009	951
07/11/11	100	91	79	70	61	55	73	23	29	1014	1010	934
07/10/11	105	93	83	65	58	54	51	21	35	1012	1008	923
07/09/11	109	97	83	64	54	45	46	13	32	1011	1006	912
07/08/11	108	97	87	59	56	49	39	15	18	1011	1006	918
07/07/11	107	96	84	66	58	50	53	16	25	1014	1008	923
07/06/11	103	91	78	72	63	56	82	23	21	1015	1009	874
07/05/11	108	94	79	72	63	54	78	19	49	1015	1008	984
07/04/11	103	94	83	70	61	55	62	23	24	1013	1008	1038
07/03/11	112	98	84	71	55	43	57	13	31	1012	1007	912
07/02/11	117	99	78	50	32	18	17	6	38	1009	1005	1016
07/01/11	111	94	70	28	20	12	11	4	19	1010	1006	984
TOTALS:	117	94	70	77	50	12	98	4	49	1017	1005	1038

Sensor 5437 down from 7/13/11 5:55 -

FCD of Maricopa County ALERT System
G160: McMicken Dam Weather Statistics – August 2011

PointID	5437	5437	5437	5429	5429	5429	5436	5436	5433	5439	5439	5427
StatType	max	mean	min	max	mean	min	max	min	max	max	min	max
DataType	temp	temp	temp	dewpnt	dewpnt	dewpnt	rhumid	rhumid	pkwind	baropr	baropr	solrad
Units	DegF	DegF	DegF	degF	degF	degF	rh%	rh%	mph	mb	mb	wsqm
08/31/11	112	100	86	50	42	32	27	8	24	1009	1006	885
08/30/11	111	99	81	48	44	39	23	9	16	1010	1006	879
08/29/11	112	98	81	60	46	33	40	7	26	1012	1007	896
08/28/11	110	98	88	63	55	48	45	14	25	1014	1008	890
08/27/11	114	100	86	66	52	45	45	11	34	1014	1009	923
08/26/11	114	101	88	58	51	45	30	11	25	1013	1009	901
08/25/11	110	100	88	60	52	42	32	11	24	1012	1008	791
08/24/11	115	102	84	55	44	36	23	7	23	1011	1007	901
08/23/11	115	102	86	52	43	37	23	8	17	1012	1007	912
08/22/11	112	99	81	48	40	34	21	8	14	1013	1009	912
08/21/11	109	96	82	47	39	33	19	8	16	1014	1010	1033
08/20/11	106	95	78	54	43	33	28	12	17	1013	1009	907
08/19/11	105	93	83	66	58	44	55	18	16	1013	1008	890
08/18/11	111	98	85	73	53	46	61	12	37	1014	1008	912
08/17/11	110	99	86	64	55	46	46	12	14	1015	1010	912
08/16/11	108	97	85	63	55	46	46	14	16	1013	1009	912
08/15/11	108	97	84	64	54	44	41	12	19	1011	1008	940
08/14/11	108	98	87	62	56	47	37	18	15	1013	1008	907
08/13/11	105	94	82	73	59	51	68	18	18	1013	1009	907
08/12/11	102	94	85	65	58	49	45	21	25	1013	1009	1027
08/11/11	103	93	83	66	60	54	54	25	20	1014	1010	1011
08/10/11	105	96	86	59	42	31	32	11	22	1012	1008	945
08/09/11	105	97	88	57	45	33	32	9	17	1012	1008	1016
08/08/11	107	96	86	67	60	53	54	18	20	1014	1008	912
08/07/11	109	98	86	66	56	48	42	15	22	1014	1009	923
08/06/11	108	97	81	56	43	21	26	7	21	1014	1010	929
08/05/11	110	99	86	59	48	28	38	8	20	1013	1009	934
08/04/11	109	96	81	67	57	45	59	13	19	1013	1008	918
08/03/11	112	98	87	66	55	46	49	12	28	1012	1007	912
08/02/11	112	100	84	64	55	46	50	11	16	1013	1008	929
08/01/11	106	94	81	71	62	56	67	21	18	1016	1011	912
TOTALS:	115	98	78	73	51	21	68	7	37	1016	1006	1033

FCD of Maricopa County ALERT System
G160: McMicken Dam Weather Statistics – September 2011

PointID	5437	5437	5437	5429	5429	5429	5436	5436	5433	5439	5439	5427
StatType	max	mean	min	max	mean	min	max	min	max	max	min	max
DataType	temp	temp	temp	dewpnt	dewpnt	dewpnt	rhumid	rhumid	pkwind	baropr	baropr	solrad
Units	DegF	DegF	DegF	degF	degF	degF	rh%	rh%	mph	mb	mb	wsqm
09/30/11	101	91	79	47	41	36	27	11	25	1015	1011	868
09/29/11	104	89	73	46	40	35	30	9	14	1015	1010	802
09/28/11	100	86	69	48	42	36	38	11	16	1016	1012	786
09/27/11	101	86	71	48	34	23	30	8	17	1015	1012	857
09/26/11	98	83	67	39	30	24	26	8	20	1014	1011	841
09/25/11	99	88	74	43	35	26	22	9	20	1012	1009	841
09/24/11	106	90	71	39	31	27	19	7	23	1014	1010	835
09/23/11	106	89	72	35	29	20	20	5	12	1017	1012	835
09/22/11	105	88	68	39	28	23	18	5	12	1015	1012	841
09/21/11	105	87	67	34	27	21	21	5	15	1013	1010	857
09/20/11	104	87	69	38	29	20	22	5	14	1014	1010	863
09/19/11	103	86	68	40	33	26	28	7	16	1016	1012	863
09/18/11	100	85	69	42	36	30	32	9	12	1017	1014	868
09/17/11	95	84	70	53	42	36	42	13	16	1016	1013	868
09/16/11	96	85	69	56	49	40	48	17	16	1014	1010	973
09/15/11	96	84	67	57	48	38	54	14	20	1013	1009	852
09/14/11	94	81	69	68	57	45	97	21	17	1015	1010	846
09/13/11	95	82	73	68	55	48	76	21	33	1018	1014	1253
09/12/11	100	88	79	61	53	42	52	16	30	1019	1014	1055
09/11/11	97	86	75	59	54	47	54	21	18	1017	1013	857
09/10/11	100	86	74	64	56	49	63	21	37	1015	1009	863
09/09/11	98	91	81	61	47	39	45	13	29	1013	1008	1060
09/08/11	108	96	81	51	41	27	30	7	23	1014	1009	863
09/07/11	106	95	80	57	48	36	37	10	17	1014	1011	874
09/06/11	105	94	82	62	55	47	51	16	24	1014	1010	852
09/05/11	103	97	89	63	55	40	42	13	23	1013	1009	973
09/04/11	110	98	80	49	41	35	23	9	13	1011	1008	879
09/03/11	110	97	79	47	40	36	26	8	17	1011	1007	1022
09/02/11	105	94	86	68	51	31	53	8	22	1013	1008	692
09/01/11	110	98	84	53	45	32	78	10	14	1010	1006	879
TOTALS:	110	89	67	68	42	20	97	5	37	1019	1006	1253

FCD of Maricopa County ALERT System Mobile Weather Statistics – October 2010

DeviceID	6972	6972	6972	6969	6969	6969	6971	6971	6964	6973	6973
StatType	max	mean	min	max	mean	min	max	min	max	max	min
DataType	temp	temp	temp	dewpnt	dewpnt	dewpnt	rhumid	rhumid	pkwind	baropr	baropr
Units	DegF	DegF	DegF	degF	degF	degF	rh%	rh%	mph	mb	mb

Daily Sensor Statistics

10/31/10	81	67	54	43	38	33	56	17	13	1021	1017
10/30/10	88	74	58	50	43	37	51	19	25	1018	1015
10/29/10	92	74	60	43	40	35	43	18	12	1020	1016
10/28/10	91	75	56	46	37	27	38	19	13	1024	1019
10/27/10	81	67	51	43	35	28	47	21	11	1021	1013
10/26/10	81	68	54	49	45	38	73	29	16	1014	1010
10/25/10	78	69	57	60	51	47	76	40	26	1015	1010
10/24/10	82	70	56	53	50	47	80	32	12	1021	1015
10/23/10	78	67	55	54	50	46	80	39	9	1020	1017
10/22/10	75	65	57	55	50	47	83	38	10	1018	1016
10/21/10	74	65	58	58	54	49	96	37	11	1020	1016
10/20/10	76	68	64	61	54	48	90	40	16	1019	1015
10/19/10	85	75	64	60	55	47	76	31	17	1016	1012
10/18/10	86	77	67	60	54	50	77	32	13	1017	1012
10/17/10	91	80	66	63	54	51	68	28	18	1019	1014
10/16/10	92	79	66	56	51	48	68	24	10	1019	1015
10/15/10	93	82	68	55	52	50	57	24	17	1020	1015
10/14/10	98	87	75	54	48	44	38	17	16	1022	1017
10/13/10	99	85	69	48	45	40	39	16	19	1020	1017
10/12/10	96	79	64	49	44	40	45	18	9	1019	1015
10/11/10	93	78	63	48	43	39	51	18	11	1017	1014
10/10/10	90	75	59	49	41	37	50	19	13	1018	1013
10/09/10	90	74	57	46	41	38	55	17	10	1022	1017
10/08/10	87	73	57	51	46	40	77	20	10	1021	1018
10/07/10	86	74	60	56	50	43	83	23	11	1021	1017
10/06/10	89	76	64	64	56	48	94	26	23	1019	1016
10/05/10	84	76	68	67	64	54	95	50	20	1017	1013
10/04/10	96	81	73	68	59	51	76	26	16	1017	1012
10/03/10	99	86	71	61	55	49	62	20	13	1018	1014
10/02/10	102	89	78	68	58	55	50	24	25	1019	1013
10/01/10	104	92	78	65	59	54	52	22	15	1017	1013
Summary:	104	76	51	68	49	27	96	16	26	1024	1010

FCD of Maricopa County ALERT System Mobile Weather Statistics – November 2010

DeviceID	6972	6972	6972	6969	6969	6969	6971	6971	6964	6973	6973
StatType	max	mean	min	max	mean	min	max	min	max	max	min
DataType	temp	temp	temp	dewpnt	dewpnt	dewpnt	rhumid	rhumid	pkwind	baropr	baropr
Units	DegF	DegF	DegF	degF	degF	degF	rh%	rh%	mph	mb	mb

Daily Sensor Statistics

11/30/10	61	44	26	20	14	7	46	18	12	1038	1026
11/29/10	56	46	38	24	18	12	49	21	20	1029	1016
11/28/10	61	52	39	41	26	11	60	27	22	1016	1010
11/27/10	68	49	34	19	13	6	30	13	10	1019	1011
11/26/10	66	52	40	14	11	7	27	11	14	1026	1019
11/25/10	62	51	41	36	27	9	64	16	13	1025	1014
11/24/10	63	53	45	40	36	29	67	42	15	1016	1012
11/23/10	63	51	37	35	31	27	76	29	11	1020	1015
11/22/10	62	54	42	46	34	28	72	29	13	1023	1018
11/21/10	74	63	56	57	50	40	89	36	21	1018	1014
11/20/10	75	64	48	50	37	27	55	23	25	1016	1013
11/19/10	77	62	46	33	28	22	40	19	8	1019	1014
11/18/10	80	64	49	35	29	22	48	16	13	1023	1018
11/17/10	77	62	48	40	35	29	59	24	10	1023	1017
11/16/10	78	61	46	38	34	30	56	21	10	1020	1015
11/15/10	76	62	47	39	33	25	45	25	17	1018	1015
11/14/10	73	60	45	28	24	18	34	17	12	1018	1014
11/13/10	75	59	42	26	22	16	36	14	12	1024	1017
11/12/10	71	58	43	28	24	20	42	17	9	1029	1024
11/11/10	72	58	43	31	26	20	41	19	11	1025	1015
11/10/10	72	56	41	29	24	19	43	18	13	1017	1013
11/09/10	70	60	49	38	31	23	55	21	17	1017	1013
11/08/10	80	68	54	49	42	35	51	31	21	1016	1011
11/07/10	85	71	54	39	35	30	46	18	9	1021	1017
11/06/10	87	71	55	38	33	28	36	16	10	1021	1018
11/05/10	88	74	60	40	35	29	43	15	14	1021	1017
11/04/10	89	77	65	40	38	35	36	17	23	1024	1018
11/03/10	99	77	59	39	35	29	34	14	19	1025	1020
11/02/10	89	75	58	36	33	28	35	14	22	1026	1021
11/01/10	85	68	51	40	35	27	46	18	11	1024	1020
Summary;	99	61	26	57	30	6	89	11	25	1038	1010

FCD of Maricopa County ALERT System Mobile Weather Statistics – December 2010

DeviceID	6972	6972	6972	6969	6969	6969	6971	6971	6964	6973	6973
StatType	max	mean	min	max	mean	min	max	min	max	max	min
DataType	temp	temp	temp	dewpnt	dewpnt	dewpnt	rhumid	rhumid	pkwind	baropr	baropr
Units	DegF	DegF	DegF	degF	degF	degF	rh%	rh%	mph	mb	mb

Daily Sensor Statistics

12/31/10	48	38	29	26	23	19	82	35	14	1023	1012
12/30/10	57	47	34	50	31	15	85	25	33	1012	1000
12/29/10	57	51	45	50	42	35	98	54	16	1015	1003
12/28/10	66	52	40	43	39	36	91	37	7	1020	1016
12/27/10	66	54	44	45	43	40	90	47	7	1021	1018
12/26/10	65	55	43	49	42	34	86	44	14	1021	1017
12/25/10	75	63	50	44	39	34	76	28	16	1022	1017
12/24/10	66	52	39	49	44	39	99	43	12	1025	1021
12/23/10	61	54	45	53	49	44	100	59	14	1023	1017
12/22/10	76	63	55	59	50	42	95	34	24	1018	1013
12/21/10	67	61	56	54	46	38	82	45	8	1019	1015
12/20/10	76	62	54	46	42	38	63	33	7	1015	1012
12/19/10	76	62	51	48	46	41	76	37	9	1017	1013
12/18/10	70	60	51	50	47	45	86	46	8	1020	1017
12/17/10	64	52	41	50	46	41	100	55	9	1019	1015
12/16/10	64	56	46	53	48	43	98	48	16	1015	1012
12/15/10	73	61	49	59	39	27	90	30	20	1014	1011
12/14/10	79	60	45	36	30	25	49	19	9	1018	1012
12/13/10	80	64	51	38	33	27	49	20	13	1021	1016
12/12/10	81	63	48	37	33	28	57	20	13	1025	1021
12/11/10	78	61	47	39	34	28	54	23	11	1022	1019
12/10/10	76	61	47	35	27	21	39	18	7	1021	1018
12/09/10	77	59	41	45	24	18	41	15	9	1022	1018
12/08/10	77	60	45	31	27	20	46	17	12	1024	1020
12/07/10	76	60	45	35	29	22	42	22	5	1025	1021
12/06/10	79	65	51	29	25	20	30	14	14	1023	1020
12/05/10	75	59	44	28	23	17	34	16	9	1023	1020
12/04/10	74	58	43	24	20	13	30	14	10	1021	1018
12/03/10	72	56	42	23	18	13	29	14	11	1021	1017
12/02/10	74	55	39	22	17	12	32	12	11	1023	1019
12/01/10	71	54	36	23	18	11	35	14	12	1026	1019
Summary:	81	57	29	59	35	11	100	12	33	1026	1000

FCD of Maricopa County ALERT System Mobile Weather Statistics – January 2011

DeviceID	6972	6972	6972	6969	6969	6969	6971	6971	6964	6973	6973
StatType	max	mean	min	max	mean	min	max	min	max	max	min
DataType	temp	temp	temp	dewpnt	dewpnt	dewpnt	rhumid	rhumid	pkwind	baropr	baropr
Units	DegF	DegF	DegF	degF	degF	degF	rh%	rh%	mph	mb	mb

Daily Sensor Statistics

01/31/11	65	57	50	42	37	27	72	32	19	1018	1015
01/30/11	74	57	40	39	25	17	49	17	22	1021	1015
01/29/11	74	55	36	44	20	13	41	15	13	1021	1017
01/28/11	73	55	39	25	19	14	39	13	11	1022	1018
01/27/11	72	60	45	28	24	15	34	15	18	1026	1020
01/26/11	71	55	38	30	22	13	37	19	16	1023	1018
01/25/11	69	56	40	23	20	14	34	15	13	1022	1018
01/24/11	69	52	35	24	18	12	37	16	7	1021	1018
01/23/11	70	59	48	28	22	15	42	14	19	1020	1014
01/22/11	73	56	39	28	22	16	39	16	10	1017	1013
01/21/11	70	54	37	24	21	14	44	15	9	1022	1017
01/20/11	71	59	44	42	31	23	62	20	17	1022	1014
01/19/11	77	61	46	45	38	33	66	30	13	1015	1011
01/18/11	77	60	46	43	38	33	70	28	11	1018	1015
01/17/11	75	60	46	43	35	29	56	26	6	1019	1014
01/16/11	72	57	44	35	31	28	58	24	9	1021	1017
01/15/11	74	55	43	35	31	28	62	22	10	1023	1019
01/14/11	56	50	41	43	31	18	67	35	8	1022	1020
01/13/11	71	57	44	35	30	25	57	22	16	1028	1022
01/12/11	68	56	46	32	29	25	54	23	13	1027	1023
01/11/11	63	52	38	41	29	24	92	27	17	1026	1022
01/10/11	62	50	38	44	40	34	90	51	10	1024	1014
01/09/11	65	51	39	38	33	27	74	34	7	1017	1013
01/08/11	62	49	36	32	29	24	69	29	13	1015	1013
01/07/11	66	50	36	35	30	25	72	28	10	1020	1013
01/06/11	64	50	38	34	31	24	78	26	13	1025	1020
01/05/11	60	46	33	38	33	31	93	35	10	1027	1023
01/04/11	57	47	36	38	35	30	85	44	9	1025	1021
01/03/11	60	46	34	36	30	26	82	32	9	1021	1017
01/02/11	54	42	30	32	24	18	81	28	12	1026	1018
01/01/11	48	36	26	26	21	16	87	27	12	1028	1023
Summary:	77	53	26	45	28	12	93	13	22	1028	1011

FCD of Maricopa County ALERT System Mobile Weather Statistics – February 2011

DeviceID	6972	6972	6972	6969	6969	6969	6971	6971	6964	6973	6973
StatType	max	mean	min	max	mean	min	max	min	max	max	min
DataType	temp	temp	temp	dewpnt	dewpnt	dewpnt	rhumid	rhumid	pkwind	baropr	baropr
Units	DegF	DegF	DegF	degF	degF	degF	rh%	rh%	mph	mb	mb

Daily Sensor Statistics

02/28/11	65	51	37	40	35	30	94	27	15	1026	1021
02/27/11	56	48	42	43	36	29	91	37	20	1025	1007
02/26/11	69	56	47	54	35	20	94	22	31	1013	1005
02/25/11	69	56	43	38	35	33	76	28	12	1020	1014
02/24/11	64	55	46	40	37	34	71	34	15	1023	1018
02/23/11	66	54	39	38	33	29	78	28	16	1018	1015
02/22/11	66	53	38	43	36	33	92	31	10	1021	1015
02/21/11	61	50	38	43	37	30	94	33	9	1018	1015
02/20/11	57	51	43	53	43	32	99	39	19	1019	1015
02/19/11	72	60	50	55	45	36	97	34	28	1016	1012
02/18/11	68	60	49	43	39	35	72	34	11	1020	1016
02/17/11	72	63	53	63	41	35	64	35	12	1020	1015
02/16/11	78	66	48	47	36	25	44	24	12	1018	1014
02/15/11	81	62	43	35	22	11	30	13	10	1022	1017
02/14/11	81	61	44	24	16	9	27	10	11	1023	1020
02/13/11	79	60	38	19	15	7	91	9	10	1023	1019
02/12/11	77	59	42	20	15	7	22	10	13	1028	1023
02/11/11	73	54	35	18	12	3	25	10	14	1025	1019
02/10/11	65	52	34	16	12	4	28	12	19	1022	1018
02/09/11	66	54	39	21	16	8	38	12	19	1022	1016
02/08/11	71	57	40	32	22	15	40	15	21	1016	1009
02/07/11	73	56	41	25	20	14	35	15	11	1025	1014
02/06/11	71	53	36	24	19	14	42	15	7	1024	1017
02/05/11	64	48	32	24	13	4	32	15	10	1023	1016
02/04/11	55	39	23	11	4	-3	33	13	9	1029	1023
02/03/11	47	37	29	4	2	-2	27	13	16	1033	1028
02/02/11	43	39	35	7	1	-3	27	13	21	1030	1021
02/01/11	64	51	37	28	21	3	52	16	22	1020	1014
Summary:	81	54	23	63	25	-3	99	9	31	1033	1005

Sensor 6973 down 2/26 0708-1308.

FCD of Maricopa County ALERT System
G161: Mobile Weather Statistics – March 2011

PointID	6972	6972	6972	6969	6969	6969	6971	6971	6964	6973	6973
StatType	max	mean	min	max	mean	min	max	min	max	max	min
DataType	temp	temp	temp	dewpnt	dewpnt	dewpnt	rhumid	rhumid	pkwind	baropr	baropr
Units	DegF	DegF	DegF	degF	degF	degF	rh%	rh%	mph	mb	mb
03/31/11	94	78	59	39	36	31	38	14	13	1018	1012
03/30/11	88	75	59	37	31	23	27	15	14	1019	1015
03/29/11	85	71	53	40	34	28	50	13	13	1018	1014
03/28/11	82	68	51	41	38	33	55	22	13	1016	1012
03/27/11	76	64	49	42	39	37	69	26	17	1016	1012
03/26/11	75	64	48	44	40	35	74	27	19	1015	1011
03/25/11	70	62	51	48	36	26	50	28	25	1017	1014
03/24/11	72	63	54	55	32	25	49	20	13	1019	1014
03/23/11	74	59	41	37	33	29	74	20	13	1018	1012
03/22/11	66	56	45	50	37	30	96	26	13	1021	1017
03/21/11	71	60	52	55	41	22	94	14	35	1017	1009
03/20/11	83	68	51	29	22	15	35	8	30	1017	1010
03/19/11	79	68	57	27	19	14	23	8	17	1019	1016
03/18/11	87	73	55	37	33	21	38	15	15	1021	1016
03/17/11	90	77	63	41	38	33	37	16	17	1018	1015
03/16/11	90	75	58	41	36	32	40	14	21	1019	1015
03/15/11	86	71	58	40	35	31	38	18	13	1019	1016
03/14/11	86	72	54	36	33	27	37	15	16	1022	1017
03/13/11	85	70	51	34	30	26	39	13	9	1021	1017
03/12/11	85	71	57	31	29	24	30	14	16	1018	1015
03/11/11	87	70	50	30	27	22	34	10	15	1019	1015
03/10/11	87	69	52	31	27	22	34	11	12	1023	1017
03/09/11	80	62	45	29	25	21	41	13	13	1026	1022
03/08/11	70	61	49	40	30	22	61	16	17	1021	1012
03/07/11	73	67	59	49	38	28	61	21	37	1011	1008
03/06/11	82	65	48	32	26	21	38	11	15	1017	1010
03/05/11	79	67	54	27	21	17	29	10	21	1024	1018
03/04/11	80	67	51	47	34	21	66	14	18	1023	1017
03/03/11	78	67	53	47	40	33	58	21	14	1021	1017
03/02/11	78	63	47	44	39	35	76	21	11	1023	1019
03/01/11	75	58	41	48	38	33	84	24	9	1023	1019
TOTALS:	94	67	41	55	33	14	96	8	37	1026	1008

FCD of Maricopa County ALERT System G161: Mobile Weather Statistics – April 2011

StatType	max	mean	min	max	mean	min	max	min	max	max	min
DataType	temp	temp	temp	dewpnt	dewpnt	dewpnt	rhumid	rhumid	pkwind	baropr	baropr
Units	DegF	DegF	DegF	degF	degF	degF	rh%	rh%	mph	mb	mb
1day at 24:00:00											
04/29/11	90	81	70	39	33	23	26	13	23	1012	1009
04/28/11	93	79	58	36	27	18	20	10	17	1019	1012
04/27/11	87	75	59	26	22	14	16	10	18	1019	1014
04/26/11	88	78	69	42	32	17	36	7	29	1014	1008
04/25/11	86	75	62	43	39	32	50	16	18	1017	1010
04/24/11	85	76	66	47	43	37	50	18	27	1014	1010
04/23/11	87	77	66	46	37	26	36	17	25	1012	1009
04/22/11	89	78	66	37	31	26	30	10	20	1015	1010
04/21/11	90	80	68	47	41	37	39	15	22	1016	1012
04/20/11	91	78	61	44	40	36	46	14	15	1016	1012
04/19/11	88	78	66	46	44	39	47	21	17	1014	1010
04/18/11	93	81	66	43	37	32	32	12	21	1012	1008
04/17/11	97	83	64	39	35	30	29	12	20	1013	1009
04/16/11	95	79	57	36	29	21	26	9	11	1015	1010
04/15/11	87	73	51	32	25	21	30	9	17	1021	1014
04/14/11	80	69	54	36	27	21	44	11	21	1023	1017
04/13/11	85	72	54	37	32	22	49	11	25	1018	1014
04/12/11	83	71	55	38	33	30	49	14	17	1016	1014
04/11/11	81	65	46	44	37	32	84	17	14	1024	1015
04/10/11	67	55	40	44	39	33	99	31	17	1025	1021
04/09/11	55	49	45	48	43	40	96	62	16	1022	1010
04/08/11	72	62	53	50	39	31	87	28	22	1011	1008
04/07/11	83	72	60	51	42	33	63	18	22	1013	1007
04/06/11	85	75	66	55	37	23	61	14	26	1022	1012
04/05/11	90	73	53	28	22	14	19	9	19	1019	1012
04/04/11	83	72	62	43	27	17	40	10	15	1022	1016
04/03/11	86	78	70	44	41	35	36	17	24	1016	1011
04/02/11	96	83	68	42	37	29	27	14	20	1013	1009
04/01/11	100	81	62	39	34	31	32	10	14	1015	1009
TOTALS:	100	74	40	55	34	12	99	7	29	1025	1007

FCD of Maricopa County ALERT System
G161: Mobile Weather Statistics – May 2011

PointID	6972	6972	6972	6969	6969	6969	6971	6971	6964	6973	6973
StatType	max	mean	min	max	mean	min	max	min	max	max	min
DataType	temp	temp	temp	dewpnt	dewpnt	dewpnt	rhumid	rhumid	pkwind	baropr	baropr
Units	DegF	DegF	DegF	degF	degF	degF	rh%	rh%	mph	mb	mb
05/31/11	96	80	58	35	26	17	19	10	20	1018	1015
05/30/11	86	72	58	35	29	19	43	11	17	1017	1010
05/29/11	87	78	66	43	39	30	34	20	29	1009	1004
05/28/11	102	91	76	47	42	38	27	13	28	1009	1003
05/27/11	101	88	68	44	36	24	23	12	17	1013	1009
05/26/11	98	87	70	36	31	26	20	9	19	1015	1010
05/25/11	98	82	61	32	28	22	24	9	10	1017	1013
05/24/11	89	77	61	37	33	26	35	13	17	1016	1011
05/23/11	92	80	63	42	33	26	26	14	23	1013	1008
05/22/11	94	83	64	40	35	26	25	12	17	1013	1009
05/21/11	93	82	63	41	38	32	45	14	14	1016	1011
05/20/11	86	76	62	42	39	32	45	18	21	1017	1014
05/19/11	79	67	51	40	37	33	61	19	17	1014	1009
05/18/11	78	69	60	54	44	38	67	30	22	1011	1005
05/17/11	80	72	63	46	37	26	43	21	25	1015	1011
05/16/11	84	78	68	39	33	25	28	14	21	1015	1011
05/15/11	90	82	68	38	35	30	26	14	20	1014	1010
05/14/11	94	84	70	42	36	32	26	12	19	1012	1008
05/13/11	101	85	64	38	34	28	34	10	19	1017	1009
05/12/11	94	81	64	39	35	32	32	15	19	1020	1015
05/11/11	85	74	58	40	35	30	42	17	17	1016	1012
05/10/11	75	66	55	37	35	31	48	22	19	1012	1009
05/09/11	79	70	62	45	38	31	52	18	24	1011	1007
05/08/11	94	83	68	45	34	25	29	11	25	1012	1006
05/07/11	98	86	65	31	27	20	17	8	18	1013	1008
05/06/11	100	87	68	32	27	22	16	8	16	1015	1010
05/05/11	100	82	60	27	21	12	14	7	14	1018	1013
05/04/11	98	80	62	28	21	15	17	3	13	1018	1015
05/03/11	93	78	59	26	22	13	18	8	24	1022	1015
05/02/11	84	73	61	22	18	12	13	9	17	1026	1020
05/01/11	78	70	59	20	17	13	17	8	20	1021	1014
TOTALS:	102	79	51	54	32	12	67	3	29	1026	1003

Sensors 6972, 6969, 6971, 6964, 6973 down from 5/15 15:38 – 5/16 8:38.

FCD of Maricopa County ALERT System
G161: Mobile Weather Statistics – June 2011

PointID	6972	6972	6972	6969	6969	6969	6971	6971	6964	6973	6973
StatType	max	mean	min	max	mean	min	max	min	max	max	min
DataType	temp	temp	temp	dewpnt	dewpnt	dewpnt	rhumid	rhumid	pkwind	baropr	baropr
Units	DegF	DegF	DegF	degF	degF	degF	rh%	rh%	mph	mb	mb
06/30/11	105	95	83	48	44	36	25	13	15	1014	1009
06/29/11	111	100	88	59	54	43	36	16	20	1012	1006
06/28/11	110	100	85	57	47	32	25	14	17	1012	1007
06/27/11	114	102	81	46	38	30	17	8	20	1011	1008
06/26/11	111	99	82	49	44	38	30	9	16	1011	1008
06/25/11	110	97	84	49	49	45	30	13	15	1011	1008
06/24/11	108	98	81	56	51	48	35	15	18	1013	1009
06/23/11	109	98	77	55	47	39	29	13	19	1013	1010
06/22/11	111	99	83	45	41	34	21	8	16	1012	1009
06/21/11	109	94	75	39	34	28	18	9	11	1011	1008
06/20/11	102	96	85	43	35	31	20	9	20	1010	1007
06/19/11	_____	_____	_____	_____	_____	_____	_____	_____	_____	_____	_____
06/18/11	_____	_____	_____	_____	_____	_____	_____	_____	_____	_____	_____
06/17/11	_____	_____	_____	_____	_____	_____	_____	_____	_____	_____	_____
06/16/11	101	93	75	43	40	33	22	13	17	1009	1007
06/15/11	108	95	74	46	41	35	25	10	19	1012	1007
06/14/11	104	90	69	41	36	29	22	10	13	1016	1011
06/13/11	102	87	64	35	27	20	17	6	14	1016	1011
06/12/11	103	89	72	37	33	27	25	8	20	1012	1009
06/11/11	102	87	69	41	35	29	26	8	13	1013	1008
06/10/11	102	89	70	42	38	31	27	11	13	1014	1009
06/09/11	97	84	64	40	36	31	29	12	15	1015	1011
06/08/11	96	84	67	40	33	27	25	12	21	1013	1011
06/07/11	96	84	64	43	32	23	24	12	13	1014	1010
06/06/11	93	85	74	42	33	26	18	12	22	1016	1012
06/05/11	106	90	69	36	27	15	13	7	16	1018	1012
06/04/11	102	86	66	29	20	6	11	7	18	1017	1013
06/03/11	97	82	62	29	21	14	15	7	11	1014	1010
06/02/11	93	82	70	38	28	19	29	7	23	1015	1011
06/01/11	94	84	69	37	31	22	24	10	15	1016	1012
TOTALS:	114	92	62	59	37	6	36	6	23	1018	1006

Sensors 6964, 6971, 6972, 6969, 6973 down from 6/16 12:41 – 6/20 8:22. Sensor 6971 down from 6/24 22:23 – 6/25 13:08. Sensor 6973 down from 6/24 10:38 – 17:38.

FCD of Maricopa County ALERT System
G161: Mobile Weather Statistics – July 2011

PointID	6972	6972	6972	6969	6969	6969	6971	6971	6964	6973	6973
StatType	max	mean	min	max	mean	min	max	min	max	max	min
DataType	temp	temp	temp	dewpnt	dewpnt	dewpnt	rhumid	rhumid	pkwind	baropr	baropr
Units	DegF	DegF	DegF	degF	degF	degF	rh%	rh%	mph	mb	mb
07/30/11	108	97	84	75	62	58	63	21	22	1015	1010
07/29/11	106	96	87	67	61	58	48	23	19	1015	1010
07/28/11	106	96	83	61	57	53	44	19	18	1014	1010
07/27/11	105	95	80	62	57	54	49	20	12	1015	1010
07/26/11	106	95	80	69	58	52	59	20	18	1014	1009
07/25/11	101	89	76	75	67	55	90	23	14	1019	1012
07/24/11	101	93	78	75	66	63	88	31	23	1020	1015
07/23/11	104	94	85	69	65	59	52	24	18	1016	1012
07/22/11	106	97	83	73	55	48	42	18	17	1013	1009
07/21/11	108	97	83	67	57	50	55	16	15	1013	1008
07/20/11	109	99	85	68	62	55	55	19	17	1015	1010
07/19/11	108	96	80	69	62	56	70	21	15	1016	1010
07/18/11	109	96	86	69	62	57	53	20	30	1014	1011
07/17/11	110	98	82	62	42	34	32	11	17	1013	1008
07/16/11	107	92	74	45	40	32	30	11	12	1011	1007
07/15/11	100	88	71	50	42	28	42	13	9	1012	1008
07/14/11	102	89	72	48	37	31	28	8	19	1014	1009
07/13/11	103	92	80	44	38	33	25	10	19	1014	1009
07/12/11	104	94	81	67	54	33	55	16	16	1015	1009
07/11/11	101	91	79	71	64	59	74	28	19	1016	1011
07/10/11	102	91	82	72	64	59	57	30	19	1013	1009
07/09/11	107	97	86	70	61	57	54	21	21	1012	1008
07/08/11	107	98	84	66	62	58	53	22	17	1012	1007
07/07/11	105	95	85	69	65	59	58	25	24	1016	1010
07/06/11	101	89	76	73	68	63	91	31	16	1017	1011
07/05/11	104	93	77	73	67	63	85	30	24	1016	1010
07/04/11	102	92	82	74	67	62	75	30	19	1016	1010
07/03/11	110	96	88	68	63	57	48	20	33	1014	1007
07/02/11	116	101	83	56	43	29	24	12	24	1010	1006
07/01/11	114	96	73	41	36	28	20	8	19	1011	1007
TOTALS:	116	94	71	77	57	28	91	8	33	1020	1006

Sensor 6973 down from 7/15 1:38 – 9:08.

FCD of Maricopa County ALERT System
G161: Mobile Weather Statistics – August 2011

PointID	6972	6972	6972	6969	6969	6969	6971	6971	6964	6973	6973
StatType	max	mean	min	max	mean	min	max	min	max	max	min
DataType	temp	temp	temp	dewpnt	dewpnt	dewpnt	rhumid	rhumid	pkwind	baropr	baropr
Units	DegF	DegF	DegF	degF	degF	degF	rh%	rh%	mph	mb	mb
08/31/11	111	102	90	59	54	45	32	15	16	1011	1007
08/30/11	112	101	86	59	55	51	37	15	14	1011	1006
08/29/11	111	99	85	65	57	50	44	15	19	1013	1008
08/28/11	107	96	85	68	62	59	53	24	21	1015	1010
08/27/11	111	98	86	73	64	59	56	20	19	1015	1010
08/26/11	114	101	93	67	60	55	43	16	25	1014	1010
08/25/11	111	102	90	64	58	53	36	17	21	1014	1009
08/24/11	114	103	90	64	53	49	32	14	18	1013	1008
08/23/11	114	102	86	53	51	48	30	14	13	1013	1008
08/22/11	112	101	85	52	50	47	27	14	13	1015	1010
08/21/11	108	97	83	55	51	46	33	16	12	1016	1011
08/20/11	108	96	84	66	55	50	51	18	16	1015	1010
08/19/11	106	93	81	69	65	59	64	23	20	1015	1009
08/18/11	110	98	85	72	62	57	57	19	22	1015	1010
08/17/11	110	100	87	67	62	56	50	20	9	1017	1011
08/16/11	105	96	85	66	61	54	53	22	14	1015	1011
08/15/11	105	97	85	67	55	48	44	19	13	1013	1009
08/14/11	107	98	87	66	61	53	47	23	12	1015	1009
08/13/11	104	94	84	71	62	55	60	23	9	1015	1011
08/12/11	98	92	83	72	64	61	70	32	11	1016	1011
08/11/11	102	94	86	69	66	63	59	30	16	1016	1011
08/10/11	105	97	88	65	55	42	38	18	17	1014	1009
08/09/11	106	98	87	59	50	43	35	13	10	1014	1009
08/08/11	105	95	86	71	65	59	62	26	14	1016	1010
08/07/11	107	96	87	70	67	61	56	24	18	1016	1011
08/06/11	108	99	87	67	60	53	39	20	18	1016	1011
08/05/11	110	101	90	64	59	50	42	17	16	1015	1010
08/04/11	109	98	85	65	62	54	51	18	14	1015	1010
08/03/11	109	100	90	71	60	58	48	21	20	1014	1009
08/02/11	111	100	86	65	62	58	48	20	13	1015	1009
08/01/11	106	94	80	74	67	60	78	25	13	1018	1013
TOTALS:	114	98	80	74	59	42	78	13	25	1018	1006

FCD of Maricopa County ALERT System
G161: Mobile Weather Statistics – September 2011

PointID	6972	6972	6972	6969	6969	6969	6971	6971	6964	6973	6973
StatType	max	mean	min	max	mean	min	max	min	max	max	min
DataType	temp	temp	temp	dewpnt	dewpnt	dewpnt	rhumid	rhumid	pkwind	baropr	baropr
Units	DegF	DegF	DegF	degF	degF	degF	rh%	rh%	mph	mb	mb
09/30/11	102	90	75	55	48	42	45	17	22	1017	1012
09/29/11	102	90	77	54	50	44	43	18	13	1017	1012
09/28/11	99	88	71	51	49	46	44	18	14	1018	1014
09/27/11	101	86	71	56	43	35	37	14	17	1017	1014
09/26/11	98	85	70	45	41	36	34	15	11	1016	1012
09/25/11	101	90	76	51	45	40	32	14	20	1014	1010
09/24/11	105	90	76	47	42	37	28	13	20	1016	1011
09/23/11	107	89	71	53	43	38	40	11	13	1019	1014
09/22/11	106	89	71	48	43	38	38	12	9	1017	1014
09/21/11	105	88	70	47	40	34	31	10	14	1015	1012
09/20/11	105	88	71	45	40	36	31	10	8	1016	1011
09/19/11	86	81	70	46	43	35	38	14	7	1018	1014
09/18/11	100	83	70	53	45	35	45	15	10	1019	1016
09/17/11	96	87	74	59	51	45	51	18	12	1018	1015
09/16/11	98	85	72	64	57	50	73	21	14	1016	1012
09/15/11	96	84	70	66	58	50	88	22	16	1015	1011
09/14/11	93	81	68	67	63	58	92	32	15	1017	1011
09/13/11	96	81	71	80	62	54	82	26	19	1020	1015
09/12/11	98	85	76	71	61	55	68	27	20	1021	1017
09/11/11	97	85	76	72	60	57	80	29	29	1019	1015
09/10/11	102	87	76	67	59	48	62	19	19	1017	1010
09/09/11	100	91	79	68	54	39	61	19	28	1015	1009
09/08/11	109	96	81	55	48	40	32	13	14	1016	1010
09/07/11	108	96	82	58	54	47	39	15	16	1016	1012
09/06/11	105	95	84	70	62	55	56	24	12	1015	1012
09/05/11	104	96	89	69	62	53	50	23	21	1015	1011
09/04/11	110	99	85	61	55	50	43	16	12	1012	1009
09/03/11	107	97	85	63	56	52	45	17	14	1013	1009
09/02/11	104	96	88	72	60	44	60	15	20	1014	1010
09/01/11	111	99	86	61	55	42	38	14	14	1011	1007
TOTALS:	111	89	68	80	52	34	92	10	29	1021	1007

Sensor 6964 down from 9/17 9:23 – 21:53. Sensor 6972 down from 9/19 9:08 – 21:23. Sensor 6671 down from 9/19 9:08 – 9/20 15:53. Sensor 6969 down from 9/19 9:08 – 9/20 0:53. Sensor 6973 down from 9/17 13:38 – 9/18 0:09 and 9/19 9:08 – 23:08.

FCD of Maricopa County ALERT System Mt. Union Weather Statistics – October 2010

DeviceID	5382	5382	5382	5378	5378	5378	5381	5381
StatType	max	mean	min	max	mean	min	max	min
DataType	temp	temp	temp	dewpnt	dewpnt	dewpnt	rhumid	rhumid
Units	DegF	DegF	DegF	degF	degF	degF	rh%	rh%

Daily Sensor Statistics

10/31/10	64	48	38	36	28	18	77	23
10/30/10	62	50	42	37	31	27	64	31
10/29/10	69	56	48	36	31	26	55	24
10/28/10	67	54	45	38	30	8	50	19
10/27/10	56	43	34	24	13	-6	47	12
10/26/10	60	45	38	41	23	12	99	16
10/25/10	46	44	42	46	43	38	100	89
10/24/10	59	46	39	49	42	36	100	66
10/23/10	50	43	38	44	41	38	100	72
10/22/10	44	41	38	42	40	37	100	82
10/21/10	46	40	36	44	39	36	100	84
10/20/10	53	44	37	51	41	37	100	73
10/19/10	65	53	44	46	42	37	94	43
10/18/10	62	51	46	50	44	38	94	58
10/17/10	--	--	--	40	40	39	63	61
10/16/10	69	58	53	43	36	31	64	28
10/15/10	74	60	50	47	34	16	90	24
10/14/10	75	64	59	39	33	26	40	20
10/13/10	77	63	56	37	32	27	85	20
10/12/10	72	61	54	44	36	31	50	28
10/11/10	73	58	50	39	32	25	53	23
10/10/10	70	55	48	35	33	30	57	27
10/09/10	70	57	48	35	29	22	55	23
10/08/10	71	54	42	33	19	0	43	13
10/07/10	64	50	43	40	30	10	69	23
10/06/10	56	50	47	50	46	34	100	62
10/05/10	52	50	48	52	50	46	100	89
10/04/10	72	58	48	51	45	38	100	38
10/03/10	78	63	54	52	43	38	90	28
10/02/10	92	68	55	64	47	39	90	26
10/01/10	84	70	64	49	40	32	57	23
Summary:	92	53	34	64	36	-6	100	12

Sensor 5381 down 10/27 0217 to 10/28 0442. Sensor 5382 down 10/16 2027 to 10/18 0212.

FCD of Maricopa County ALERT System Mt. Union Weather Statistics – November 2010

DeviceID	5382	5382	5382	5378	5378	5378	5381	5381
StatType	max	mean	min	max	mean	min	max	min
DataType	temp	temp	temp	dewpnt	dewpnt	dewpnt	rhumid	rhumid
Units	DegF	DegF	DegF	degF	degF	degF	rh%	rh%

Daily Sensor Statistics

11/30/10	50	34	20	8	-1	-17	55	7
11/29/10	29	21	14	15	9	4	87	42
11/28/10	31	26	21	21	12	6	93	38
11/27/10	52	42	31	11	7	-3	39	13
11/26/10	56	41	28	11	-5	-25	27	4
11/25/10	33	25	19	20	3	-12	93	11
11/24/10	34	27	23	29	25	21	98	74
11/23/10	31	27	25	22	15	10	89	49
11/22/10	40	29	24	28	24	15	98	51
11/21/10	38	34	28	38	34	28	100	98
11/20/10	50	40	36	38	27	16	100	35
11/19/10	58	46	40	24	18	11	50	18
11/18/10	64	50	44	19	12	-0	30	11
11/17/10	61	46	39	32	25	13	66	24
11/16/10	55	44	38	30	26	19	63	35
11/15/10	52	43	36	29	25	19	73	37
11/14/10	56	42	35	25	16	1	61	16
11/13/10	57	44	38	18	7	-7	34	9
11/12/10	55	45	37	21	16	5	38	9
11/11/10	44	38	28	22	19	11	74	27
11/10/10	48	36	30	21	16	11	56	28
11/09/10	47	35	27	22	16	5	75	16
11/08/10	50	43	35	39	33	17	93	39
11/07/10	64	50	44	30	26	23	55	24
11/06/10	68	52	45	25	22	19	42	17
11/05/10	70	58	52	34	28	21	46	20
11/04/10	69	56	51	34	30	26	48	22
11/03/10	76	61	55	35	31	28	43	22
11/02/10	67	58	50	33	14	5	31	9
11/01/10	62	51	43	30	22	10	47	21
Summary:	76	41	14	39	18	-25	100	4

Sensor 5381 down 11/11 1557 to 11/12 1942. Sensor 5382 down much of 11/2 0333 to 11/3 0848; also much of 11/11 1127 to 11/12 1942; also 11/27 1342-2027. Sensor 5378 down 11/11 1557 to 11/12 2257; also 11/23 0627-1657; also much of 11/27 1427 to 11/28 0857.

FCD of Maricopa County ALERT System Mt. Union Weather Statistics – December 2010

DeviceID	5382	5382	5382	5378	5378	5378	5381	5381
StatType	max	mean	min	max	mean	min	max	min
DataType	temp	temp	temp	dewpnt	dewpnt	dewpnt	rhumid	rhumid
Units	DegF	DegF	DegF	degF	degF	degF	rh%	rh%

Daily Sensor Statistics

12/31/10	22	10	5	20	7	1	93	84
12/30/10	28	16	9	28	14	5	98	87
12/29/10	31	28	26	28	26	22	98	71
12/28/10	50	35	29	26	20	5	76	31
12/27/10	43	34	30	28	25	19	83	50
12/26/10	43	36	31	33	27	19	97	48
12/25/10	52	43	38	29	24	18	61	29
12/24/10	54	40	31	38	30	15	100	33
12/23/10	39	31	29	36	31	29	100	81
12/22/10	40	38	32	39	37	32	100	77
12/21/10	38	36	34	38	36	34	100	97
12/20/10	40	38	36	40	38	36	100	100
12/19/10	40	38	36	40	38	36	100	94
12/18/10	40	36	32	40	36	32	100	99
12/17/10	40	32	27	35	30	24	100	77
12/16/10	38	35	32	37	34	32	100	84
12/15/10	51	41	37	36	28	23	90	44
12/14/10	63	51	40	25	12	2	49	11
12/13/10	74	57	51	18	7	-14	23	5
12/12/10	64	51	44	30	26	15	48	21
12/11/10	52	46	43	33	27	22	57	36
12/10/10	58	47	41	37	28	18	69	31
12/09/10	62	50	43	34	14	-14	65	5
12/08/10	64	49	41	21	6	-9	30	7
12/07/10	62	46	36	30	13	-8	67	7
12/06/10	55	48	40	36	22	-3	72	9
12/05/10	59	49	44	32	9	-14	43	6
12/04/10	59	48	42	19	7	-2	23	11
12/03/10	60	50	43	12	6	-8	21	8
12/02/10	65	50	43	32	16	9	37	13
12/01/10	64	49	40	20	15	7	32	14
Summary:	74	41	5	40	22	-14	100	5

FCD of Maricopa County ALERT System
G162: Mt. Union Weather Statistics – January 2011

PointID	5382	5382	5382	5378	5378	5378	5381	5381
StatType	max	mean	min	max	mean	min	max	min
DataType	temp	temp	temp	dewpnt	dewpnt	dewpnt	rhumid	rhumid
Units	DegF	DegF	DegF	degF	degF	degF	rh%	rh%
01/31/11	35	29	25	27	22	14	98	59
01/30/11	50	37	28	19	13	8	66	24
01/29/11	55	42	33	17	11	3	38	16
01/28/11	59	44	38	19	12	6	34	16
01/27/11	52	41	32	15	3	-14	49	4
01/26/11	45	35	30	19	15	12	58	32
01/25/11	52	39	31	14	1	-19	42	6
01/24/11	49	39	33	10	-0	-23	33	4
01/23/11	45	34	24	19	6	-13	60	8
01/22/11	57	45	35	27	20	14	54	26
01/21/11	57	44	37	21	8	-25	43	4
01/20/11	49	36	30	24	8	-19	72	5
01/19/11	54	44	32	24	16	1	66	13
01/18/11	64	49	41	29	19	11	55	11
01/17/11	57	50	44	36	30	21	69	24
01/16/11	52	46	40	35	26	14	69	29
01/15/11	57	44	40	26	19	14	55	18
01/14/11	46	42	37	24	18	4	53	19
01/13/11	59	44	37	26	19	6	59	18
01/12/11	53	41	35	29	13	-18	70	5
01/11/11	52	37	29	13	-8	-30	28	1
01/10/11	39	29	24	27	13	-30	99	3
01/09/11	32	29	27	26	19	17	97	59
01/08/11	46	35	30	25	17	12	70	31
01/07/11	56	41	33	20	13	0	56	14
01/06/11	59	44	37	16	5	-10	32	9
01/05/11	55	39	31	6	-11	-28	16	4
01/04/11	45	30	22	24	15	-7	90	14
01/03/11	42	29	21	28	19	11	95	45
01/02/11	45	34	29	17	3	-14	57	9
01/01/11	32	18	4	27	6	-13	90	14
TOTALS:	64	38	4	36	12	-30	99	1

Sensor 5381 down 1/6 1958 to 1/7 0813; also 1/9 0813-2258. Sensor 5382 down 1/6 1958 to 1/7 0813; also 1/9 0613-2128. Sensor 5378 use with caution, data suspect at times; also down 1/6 1958 to 1/7 0813; also down 1/9 0843-2328; also down 1/10 2259 to 1/11 0659.

FCD of Maricopa County ALERT System
Mt. Union Weather Statistics – February 2011

DeviceID	5382	5382	5382	5378	5378	5378	5381	5381
StatType	max	mean	min	max	mean	min	max	min
DataType	temp	temp	temp	dewpnt	dewpnt	dewpnt	rhumid	rhumid
Units	DegF	DegF	DegF	degF	degF	degF	rh%	rh%

Daily Sensor Statistics

02/28/11	56	38	22	21	11	-4	75	12
02/27/11	32	22	18	22	18	13	95	54
02/26/11	36	31	24	28	21	12	98	46
02/25/11	46	32	26	27	23	17	99	40
02/24/11	43	30	26	28	25	20	99	51
02/23/11	43	30	24	26	15	1	90	29
02/22/11	45	31	22	24	20	10	94	37
02/21/11	37	26	17	37	24	15	100	77
02/20/11	28	24	17	27	23	16	100	92
02/19/11	40	32	26	36	30	25	100	69
02/18/11	43	38	33	34	26	13	93	32
02/17/11	48	37	31	38	28	20	100	36
02/16/11	50	41	37	38	25	9	100	26
02/15/11	60	47	38	21	10	-7	48	9
02/14/11	60	47	39	9	-1	-20	18	5
02/13/11	69	49	41	5	-10	-28	16	1
02/12/11	63	47	36	6	-4	-18	16	4
02/11/11	50	41	35	5	-5	-16	20	7
02/10/11	45	31	20	1	-5	-26	36	4
02/09/11	38	27	21	11	4	-1	64	19
02/08/11	41	33	25	24	12	2	58	21
02/07/11	55	40	33	26	20	16	57	28
02/06/11	44	36	31	18	12	8	54	23
02/05/11	48	39	32	26	21	9	73	31
02/04/11	55	35	24	24	12	3	66	14
02/03/11	32	17	3	3	-12	-23	38	12
02/02/11	14	6	0	-8	-14	-18	57	20
02/01/11	33	22	5	19	6	-13	68	28

Summary: 69 33 0 38 12 -28 100 1

FCD of Maricopa County ALERT System
G162: Mt. Union Weather Statistics – March 2011

PointID	5382	5382	5382	5378	5378	5378	5381	5381
StatType	max	mean	min	max	mean	min	max	min
DataType	temp	temp	temp	dewpnt	dewpnt	dewpnt	rhumid	rhumid
Units	DegF	DegF	DegF	degF	degF	degF	rh%	rh%
03/31/11	71	57	45	30	26	23	55	15
03/30/11	62	50	41	30	24	16	49	25
03/29/11	64	48	40	28	18	8	56	11
03/28/11	60	45	36	32	28	23	77	30
03/27/11	57	41	32	33	28	22	84	26
03/26/11	49	37	32	35	31	25	100	52
03/25/11	50	37	30	32	22	7	90	33
03/24/11	52	37	28	28	16	4	97	18
03/23/11	52	37	27	29	23	13	94	29
03/22/11	40	29	23	40	28	21	100	85
03/21/11	42	32	27	30	16	-1	98	14
03/20/11	48	42	37	12	3	-11	33	7
03/19/11	55	43	36	19	5	-8	48	9
03/18/11	62	48	42	29	22	16	45	26
03/17/11	62	51	44	32	27	20	56	29
03/16/11	66	53	47	32	26	18	46	18
03/15/11	65	52	43	29	25	21	54	19
03/14/11	64	51	40	28	23	16	41	23
03/13/11	68	50	41	26	22	17	47	16
03/12/11	63	49	25	23	19	14	39	18
03/11/11	65	52	45	19	7	-16	32	5
03/10/11	69	53	44	18	14	8	44	10
03/09/11	65	48	35	22	14	2	32	16
03/08/11	45	35	24	26	13	7	84	22
03/07/11	40	37	31	35	26	17	99	38
03/06/11	57	45	40	20	11	1	38	14
03/05/11	62	46	37	13	-4	-30	23	3
03/04/11	49	40	35	23	14	2	61	14
03/03/11	59	45	38	35	30	21	80	27
03/02/11	61	47	38	34	10	-13	66	7
03/01/11	57	42	33	28	17	1	56	15
TOTALS:	71	45	23	40	19	-30	100	3

Sensor 5381 down from 03/21 08:15 through 03/21 14:30.

**FCD of Maricopa County ALERT System
G162: Mt. Union Weather Statistics – April 2011**

DeviceID	5382	5382	5382	5378	5378	5378	5381	5381
StatType	max	mean	min	max	mean	min	max	min
DataType	temp	temp	temp	dewpnt	dewpnt	dewpnt	rhumid	rhumid
Units	DegF	DegF	DegF	degF	degF	degF	rh%	rh%
1day at 24:00:00								
04/29/11	64	53	41	33	24	8	63	13
04/28/11	68	55	43	24	19	13	35	14
04/27/11	60	48	37	28	12	-1	27	15
04/26/11	60	48	40	30	11	-3	65	5
04/25/11	64	49	40	33	23	17	73	20
04/24/11	59	48	41	37	30	21	81	32
04/23/11	62	50	44	36	29	21	59	34
04/22/11	65	53	45	30	24	17	54	18
04/21/11	67	53	45	36	28	14	71	18
04/20/11	65	53	43	35	30	21	63	26
04/19/11	64	53	45	38	31	21	74	29
04/18/11	64	54	47	36	30	24	59	29
04/17/11	71	60	51	33	26	18	37	17
04/16/11	70	57	48	35	22	9	35	16
04/15/11	64	51	38	22	9	1	36	7
04/14/11	51	42	31	19	12	5	43	16
04/13/11	59	46	37	27	18	3	48	14
04/12/11	58	47	40	29	20	14	42	25
04/11/11	61	44	30	26	14	6	59	12
04/10/11	39	29	21	28	21	16	88	56
04/09/11	32	25	21	30	23	17	100	83
04/08/11	38	32	30	32	29	23	100	56
04/07/11	53	43	38	39	29	12	93	21
04/06/11	61	49	43	35	20	8	74	18
04/05/11	68	55	43	15	10	6	22	9
04/04/11	64	48	34	18	8	-2	45	8
04/03/11	62	50	38	31	26	20	54	25
04/02/11	70	60	50	33	27	23	47	19
04/01/11	79	62	50	24	21	16	33	10
TOTALS:	79	49	21	39	21	-5	100	5

Sensor 5381 down from 4/12 8:46 – 14:46.

FCD of Maricopa County ALERT System
G162: Mt. Union Weather Statistics – May 2011

PointID	5382	5382	5382	5378	5378	5378	5381	5381
StatType	max	mean	min	max	mean	min	max	min
DataType	temp	temp	temp	dewpnt	dewpnt	dewpnt	rhumid	rhumid
Units	DegF	DegF	DegF	degF	degF	degF	rh%	rh%
05/31/11	76	61	48	22	14	6	24	9
05/30/11	67	49	33	21	17	10	51	11
05/29/11	60	51	38	33	26	15	57	25
05/28/11	74	63	55	37	33	26	43	20
05/27/11	75	66	55	37	26	13	33	16
05/26/11	76	62	53	28	23	17	37	14
05/25/11	76	61	48	24	19	15	28	12
05/24/11	65	53	42	29	21	13	51	17
05/23/11	64	53	43	30	23	17	49	17
05/22/11	70	57	49	31	26	23	46	18
05/21/11	71	57	46	32	28	23	50	21
05/20/11	60	49	40	34	28	20	66	33
05/19/11	48	41	31	35	27	19	95	30
05/18/11	40	38	32	39	34	26	100	73
05/17/11	58	45	36	36	24	13	84	29
05/16/11	60	49	40	32	24	8	71	21
05/15/11	66	55	45	29	24	16	50	18
05/14/11	69	59	50	32	26	21	46	18
05/13/11	74	62	55	30	23	15	39	12
05/12/11	67	56	44	31	28	24	57	21
05/11/11	60	47	37	32	26	21	64	32
05/10/11	46	38	30	33	24	19	91	43
05/09/11	52	43	36	36	27	13	98	31
05/08/11	68	56	48	32	24	11	55	14
05/07/11	73	62	54	23	16	10	26	9
05/06/11	74	64	55	21	15	7	21	11
05/05/11	76	64	52	20	15	8	24	7
05/04/11	72	59	47	16	10	2	19	7
05/03/11	70	56	45	16	5	-5	18	7
05/02/11	60	46	33	10	5	-0	73	11
05/01/11	50	37	28	13	6	-5	43	10
TOTALS:	76	53	28	39	22	-5	100	7

FCD of Maricopa County ALERT System
G162: Mt. Union Weather Statistics - June 2011

PointID	5382	5382	5382	5378	5378	5378	5381	5381
StatType	max	mean	min	max	mean	min	max	min
DataType	temp	temp	temp	dewpnt	dewpnt	dewpnt	rhumid	rhumid
Units	DegF	DegF	DegF	degF	degF	degF	rh%	rh%
06/30/11	84	69	58	38	26	11	40	8
06/29/11	86	72	62	50	45	36	65	27
06/28/11	91	76	66	37	30	25	28	10
06/27/11	93	78	67	36	23	17	21	7
06/26/11	88	75	66	27	16	-5	21	4
06/25/11	91	74	64	39	27	13	25	12
06/24/11	86	73	62	44	37	28	52	14
06/23/11	89	75	62	38	32	27	30	12
06/22/11	91	79	68	33	25	17	23	9
06/21/11	89	73	61	29	23	18	21	9
06/20/11	83	65	50	31	21	13	37	8
06/19/11	76	64	54	35	28	19	37	16
06/18/11	80	67	57	34	26	12	34	13
06/17/11	80	66	56	35	26	14	44	12
06/16/11	81	68	56	36	30	25	40	14
06/15/11	86	73	62	37	29	26	27	11
06/14/11	88	70	57	26	22	16	25	9
06/13/11	76	63	48	34	21	10	51	7
06/12/11	76	64	50	28	19	13	28	9
06/11/11	77	64	52	31	25	20	40	7
06/10/11	65	63	55	33	28	22	38	20
06/09/11	63	58	48	23	21	16	35	20
06/08/11	72	60	49	25	21	13	33	14
06/07/11	72	59	46	30	15	6	30	9
06/06/11	71	62	52	41	21	13	29	13
06/05/11	80	65	52	21	17	7	22	11
06/04/11	77	62	48	24	7	0	19	6
06/03/11	72	58	43	14	7	1	20	7
06/02/11	68	57	49	19	9	1	26	6
06/01/11	74	61	54	25	16	4	24	11
TOTALS:	93	67	43	50	23	-5	65	4

Sensor 5381 down from 6/9 8:29 – 19:29 and 6/10 9:44 – 19:44. Sensor 5382 down from 6/9 9:14 – 20:29. Sensor 5378 down from 6/9 9:14 – 19:29 and 6/5 9:01 – 19:16.

FCD of Maricopa County ALERT System
G162: Mt. Union Weather Statistics - July 2011

PointID	5382	5382	5382	5378	5378	5378	5381	5381
StatType	max	mean	min	max	mean	min	max	min
DataType	temp	temp	temp	dewpnt	dewpnt	dewpnt	rhumid	rhumid
Units	DegF	DegF	DegF	degF	degF	degF	rh%	rh%
07/30/11	83	70	57	65	55	49	95	38
07/29/11	83	69	59	66	50	43	97	28
07/28/11	86	71	64	63	47	39	75	23
07/27/11	90	72	61	51	44	38	64	23
07/26/11	82	69	60	63	52	47	92	34
07/25/11	76	66	62	69	57	49	99	50
07/24/11	84	71	62	58	54	36	80	25
07/23/11	85	72	62	54	48	41	73	29
07/22/11	86	73	65	45	27	8	49	8
07/21/11	86	74	62	43	35	10	52	9
07/20/11	84	74	65	61	47	42	59	29
07/19/11	88	70	63	57	49	12	75	27
07/18/11	89	72	60	63	49	41	96	26
07/17/11	88	76	62	63	35	24	73	16
07/16/11	86	71	55	53	27	17	49	11
07/15/11	81	65	52	34	26	20	35	10
07/14/11	78	64	54	31	23	17	64	10
07/13/11	79	65	54	38	30	24	47	13
07/12/11	80	66	57	60	49	36	97	30
07/11/11	77	64	54	61	55	48	100	45
07/10/11	83	66	57	65	55	49	100	35
07/09/11	84	71	57	61	51	45	99	29
07/08/11	86	70	62	65	51	46	95	29
07/07/11	86	72	61	57	52	46	81	27
07/06/11	84	71	59	65	54	45	92	37
07/05/11	74	67	58	68	54	46	93	47
07/04/11	82	70	62	58	52	43	77	33
07/03/11	91	75	62	61	47	38	77	20
07/02/11	93	78	68	51	33	20	34	14
07/01/11	91	75	64	24	19	11	18	5
TOTALS:	93	70	52	69	45	8	100	5

FCD of Maricopa County ALERT System
G162: Mt. Union Weather Statistics – August 2011

PointID	5382	5382	5382	5378	5378	5378	5381	5381
StatType	max	mean	min	max	mean	min	max	min
DataType	temp	temp	temp	dewpnt	dewpnt	dewpnt	rhumid	rhumid
Units	DegF	DegF	DegF	degF	degF	degF	rh%	rh%
08/31/11	90	76	67	49	39	29	46	15
08/30/11	91	76	65	45	41	35	44	18
08/29/11	89	76	68	47	41	34	45	18
08/28/11	92	74	64	56	47	32	59	20
08/27/11	88	75	68	57	46	38	50	23
08/26/11	82	72	62	61	49	43	83	31
08/25/11	93	73	66	72	46	43	61	32
08/24/11	93	79	70	52	42	33	38	16
08/23/11	90	77	69	46	39	33	37	16
08/22/11	91	77	67	43	38	30	36	16
08/21/11	90	73	62	49	41	34	55	18
08/20/11	84	71	59	69	42	25	98	21
08/19/11	88	70	62	66	55	48	91	37
08/18/11	91	75	62	62	48	32	89	19
08/17/11	87	74	67	64	45	39	75	24
08/16/11	90	73	63	57	43	35	46	27
08/15/11	82	71	63	69	49	36	88	30
08/14/11	90	69	62	74	54	46	95	38
08/13/11	73	67	62	58	53	49	81	52
08/12/11	86	68	62	69	54	49	98	38
08/11/11	84	71	62	54	47	39	62	31
08/10/11	83	71	62	52	46	42	62	27
08/09/11	79	71	65	53	45	37	56	31
08/08/11	86	73	63	71	47	37	70	29
08/07/11	86	73	64	48	41	31	54	21
08/06/11	84	73	64	48	38	20	52	16
08/05/11	86	74	66	48	39	23	43	17
08/04/11	84	71	61	57	50	38	70	32
08/03/11	86	73	57	73	50	44	93	29
08/02/11	86	73	56	56	49	27	64	16
08/01/11	80	69	60	63	57	50	95	44
TOTALS:	93	73	56	74	46	20	98	15

Sensors 5382 & 5381 & 5378 down from 8/25 9:14-17:14.

FCD of Maricopa County ALERT System
G162: Mt. Union Weather Statistics – September 2011

PointID	5382	5382	5382	5378	5378	5378	5381	5381
StatType	max	mean	min	max	mean	min	max	min
DataType	temp	temp	temp	dewpnt	dewpnt	dewpnt	rhumid	rhumid
Units	DegF	DegF	DegF	degF	degF	degF	rh%	rh%
09/30/11	82	68	56	46	37	31	62	19
09/29/11	86	70	63	37	32	22	34	11
09/28/11	81	68	62	43	35	27	38	16
09/27/11	81	66	57	36	31	24	44	14
09/26/11	76	62	49	40	26	15	41	11
09/25/11	81	66	54	40	32	26	48	14
09/24/11	85	69	60	35	29	24	38	12
09/23/11	82	71	64	30	26	20	24	9
09/22/11	78	68	62	31	26	22	24	15
09/21/11	85	70	61	34	27	18	35	8
09/20/11	85	70	62	36	29	23	30	14
09/19/11	85	68	60	36	32	27	35	16
09/18/11	81	64	55	45	34	22	55	18
09/17/11	74	61	50	51	37	29	78	20
09/16/11	71	59	50	48	44	38	85	38
09/15/11	68	58	52	55	44	37	80	41
09/14/11	72	56	46	58	46	37	98	41
09/13/11	74	57	50	63	47	41	99	38
09/12/11	76	63	51	54	47	42	98	30
09/11/11	74	61	52	60	46	39	93	37
09/10/11	76	63	54	56	46	37	99	26
09/09/11	73	61	52	62	42	34	88	27
09/08/11	84	71	63	53	41	29	52	22
09/07/11	82	69	62	58	49	42	65	30
09/06/11	78	65	57	62	53	46	98	34
09/05/11	86	70	57	62	50	35	100	25
09/04/11	93	76	67	44	36	32	38	12
09/03/11	88	74	65	40	35	31	34	14
09/02/11	81	72	62	38	32	26	30	16
09/01/11	90	74	64	45	36	29	34	18
TOTALS:	93	66	46	63	38	15	100	8

FCD of Maricopa County ALERT System

Osborn @ 64th St. Weather Statistics – October 2010

DeviceID	4617	4617	4617	4614	4614	4614	4616	4616	4609
StatType	max	mean	min	max	mean	min	max	min	max
DataType	temp	temp	temp	dewpnt	dewpnt	dewpnt	rhumid	rhumid	pkwind
Units	DegF	DegF	DegF	degF	degF	degF	rh%	rh%	mph

Daily Sensor Statistics

10/31/10	83	68	55	48	43	36	77	20	8
10/30/10	88	71	56	49	43	36	71	16	11
10/29/10	96	75	59	49	42	35	62	12	9
10/28/10	93	74	55	42	36	21	61	12	12
10/27/10	85	68	52	46	38	25	79	14	11
10/26/10	82	68	57	57	50	37	92	27	8
10/25/10	79	68	60	59	53	48	85	43	9
10/24/10	83	69	57	54	51	46	82	29	8
10/23/10	80	66	55	55	51	44	94	33	7
10/22/10	76	64	57	56	52	47	95	41	5
10/21/10	74	64	57	59	53	47	100	41	9
10/20/10	76	69	63	60	55	51	79	45	11
10/19/10	88	77	67	59	53	44	74	26	11
10/18/10	88	79	69	59	53	46	62	24	10
10/17/10	91	80	69	60	54	49	64	29	8
10/16/10	93	80	67	57	52	45	65	20	7
10/15/10	95	82	69	58	49	39	64	19	28
10/14/10	100	87	76	48	42	35	32	10	12
10/13/10	100	83	64	54	46	39	71	12	12
10/12/10	98	79	62	55	46	38	70	13	8
10/11/10	96	77	62	52	45	37	68	13	9
10/10/10	93	77	61	52	45	37	73	14	9
10/09/10	93	74	57	52	45	33	79	12	5
10/08/10	90	73	57	53	46	33	85	13	7
10/07/10	89	75	60	55	49	42	79	22	11
10/06/10	91	77	65	66	57	45	100	26	17
10/05/10	89	74	65	69	62	55	100	40	21
10/04/10	97	82	74	60	54	47	62	21	20
10/03/10	100	86	75	62	55	47	61	18	8
10/02/10	104	89	76	62	56	51	59	19	24
10/01/10	107	91	76	59	52	44	49	13	8
Summary:	107	76	52	69	49	21	100	10	28

FCD of Maricopa County ALERT System
Osborn @ 64th St. Weather Statistics – November 2010

DeviceID	4617	4617	4617	4614	4614	4614	4616	4616	4609
StatType	max	mean	min	max	mean	min	max	min	max
DataType	temp	temp	temp	dewpnt	dewpnt	dewpnt	rhumid	rhumid	pkwind
Units	DegF	DegF	DegF	degF	degF	degF	rh%	rh%	mph

Daily Sensor Statistics

11/30/10	67	46	30	29	20	14	78	0	6
11/29/10	60	45	35	29	19	13	70	14	13
11/28/10	62	48	37	36	26	18	62	22	12
11/27/10	74	51	35	29	20	8	70	7	7
11/26/10	71	51	36	25	13	3	55	7	11
11/25/10	67	54	43	41	26	2	76	12	8
11/24/10	65	53	40	40	36	30	78	33	8
11/23/10	62	50	38	39	34	28	89	29	3
11/22/10	65	55	43	41	35	27	78	24	8
11/21/10	70	62	54	58	48	39	79	44	14
11/20/10	75	62	48	51	37	27	77	18	9
11/19/10	79	61	47	41	31	21	68	14	7
11/18/10	84	63	47	41	31	19	67	8	11
11/17/10	81	62	47	43	36	30	71	15	8
11/16/10	79	61	47	45	36	30	70	18	7
11/15/10	76	59	43	42	33	24	67	18	9
11/14/10	76	59	45	38	28	20	58	12	5
11/13/10	78	60	43	36	26	18	68	11	6
11/12/10	76	59	44	36	27	21	57	12	8
11/11/10	76	58	43	34	28	19	68	11	10
11/10/10	72	56	42	38	28	20	68	13	8
11/09/10	72	60	50	43	30	22	59	14	9
11/08/10	82	68	54	48	39	32	59	21	12
11/07/10	88	68	53	47	37	30	63	13	6
11/06/10	88	69	55	49	39	28	64	11	8
11/05/10	91	75	59	50	38	31	59	12	8
11/04/10	91	77	64	43	36	31	45	13	11
11/03/10	96	75	59	51	39	30	54	10	10
11/02/10	91	72	55	46	36	24	64	10	13
11/01/10	88	68	51	47	41	34	80	14	6
Summary:	96	60	30	58	32	2	89	0	14

FCD of Maricopa County ALERT System
Osborn @ 64th St. Weather Statistics – December 2010

DeviceID	4617	4617	4617	4614	4614	4614	4616	4616	4609
StatType	max	mean	min	max	mean	min	max	min	max
DataType	temp	temp	temp	dewpnt	dewpnt	dewpnt	rhumid	rhumid	pkwind
Units	DegF	DegF	DegF	degF	degF	degF	rh%	rh%	mph

Daily Sensor Statistics

12/31/10	51	37	28	27	18	7	89	20	14
12/30/10	52	46	31	52	29	8	100	18	18
12/29/10	55	50	45	51	44	35	100	57	8
12/28/10	68	52	40	46	39	32	100	27	4
12/27/10	72	55	45	48	44	34	100	29	4
12/26/10	69	58	47	48	39	30	86	29	9
12/25/10	77	65	57	42	35	29	55	19	11
12/24/10	72	54	41	50	44	38	100	32	8
12/23/10	65	54	47	52	48	40	100	46	10
12/22/10	76	63	53	61	50	40	100	29	10
12/21/10	67	61	55	56	47	43	82	42	2
12/20/10	73	60	52	52	46	38	94	30	7
12/19/10	72	63	56	52	48	44	86	37	9
12/18/10	72	60	53	52	49	44	95	41	7
12/17/10	64	56	48	57	49	44	100	52	4
12/16/10	60	56	54	55	49	42	100	52	5
12/15/10	75	58	45	47	36	27	72	20	9
12/14/10	81	60	45	42	34	26	68	14	7
12/13/10	87	63	49	44	36	28	68	12	9
12/12/10	84	62	46	44	39	31	78	16	3
12/11/10	79	59	44	43	36	30	75	19	5
12/10/10	76	59	45	41	32	23	61	14	7
12/09/10	80	59	43	39	31	23	71	11	2
12/08/10	82	60	42	38	30	19	76	9	11
12/07/10	79	59	43	38	33	27	71	16	6
12/06/10	83	61	47	38	32	22	65	10	2
12/05/10	82	59	43	38	32	23	69	11	1
12/04/10	79	58	43	37	29	20	75	10	2
12/03/10	79	57	43	40	30	20	71	10	4
12/02/10	81	57	40	36	28	18	66	9	7
12/01/10	77	54	37	32	22	11	66	7	6
Summary:	87	57	28	61	37	7	100	7	18

FCD of Maricopa County ALERT System Osborn @ 64th St. Weather Statistics – January 2011

DeviceID	4617	4617	4617	4614	4614	4614	4616	4616	4609
StatType	max	mean	min	max	mean	min	max	min	max
DataType	temp	temp	temp	dewpnt	dewpnt	dewpnt	rhumid	rhumid	pkwind
Units	DegF	DegF	DegF	degF	degF	degF	rh%	rh%	mph

Daily Sensor Statistics

01/31/11	67	55	45	47	37	30	82	34	14
01/30/11	75	56	38	33	25	18	59	11	10
01/29/11	75	54	39	32	24	16	65	10	7
01/28/11	77	56	39	31	24	11	65	7	8
01/27/11	76	60	47	30	23	14	48	9	11
01/26/11	76	57	39	33	25	20	61	13	9
01/25/11	74	55	40	29	20	13	56	9	9
01/24/11	72	53	36	30	22	11	66	11	10
01/23/11	74	59	44	35	20	12	69	9	15
01/22/11	74	56	39	34	27	20	68	13	6
01/21/11	74	54	38	32	25	16	71	10	4
01/20/11	75	58	45	43	30	18	86	11	13
01/19/11	78	59	45	42	38	34	78	23	8
01/18/11	79	60	43	46	40	14	86	22	6
01/17/11	66	57	48	--	--	--	59	40	6
01/16/11	74	56	43	41	35	28	78	19	6
01/15/11	81	56	43	39	34	26	81	13	6
01/14/11	56	48	40	40	35	20	85	21	7
01/13/11	76	59	44	38	30	23	71	14	9
01/12/11	74	57	48	35	31	25	61	17	6
01/11/11	69	52	38	40	29	22	90	17	8
01/10/11	65	50	38	44	38	32	93	40	8
01/09/11	67	50	36	39	33	28	93	24	7
01/08/11	66	48	35	37	33	27	96	24	6
01/07/11	69	51	37	37	31	22	88	16	8
01/06/11	69	51	38	38	32	23	91	18	4
01/05/11	67	47	34	38	34	29	100	24	5
01/04/11	62	47	34	37	34	31	100	32	7
01/03/11	63	48	35	32	29	22	82	23	5
01/02/11	59	43	29	32	21	14	83	16	10
01/01/11	53	37	27	26	17	6	84	14	10
Summary:	81	53	27	47	29	6	100	7	15

Sensor 4609 down 1/17 2019 to 1/18 1219. Sensor 4616 down 1/16 2049 to 1/18 1134. Sensor 4617 down 1/17 0249 to 1/18 1134. Sensor 4614 down much of 1/16 2049 to 1/18 1134.

FCD of Maricopa County ALERT System Osborn @ 64th St. Weather Statistics – February 2011

DeviceID	4617	4617	4617	4614	4614	4614	4616	4616	4609
StatType	max	mean	min	max	mean	min	max	min	max
DataType	temp	temp	temp	dewpnt	dewpnt	dewpnt	rhumid	rhumid	pkwind
Units	DegF	DegF	DegF	degF	degF	degF	rh%	rh%	mph

Daily Sensor Statistics

02/28/11	73	53	36	39	31	25	98	17	14
02/27/11	59	48	40	47	35	24	100	27	11
02/26/11	69	57	47	39	30	22	99	16	17
02/25/11	69	55	42	37	34	28	78	19	8
02/24/11	67	54	42	39	35	30	81	26	10
02/23/11	69	54	38	39	33	27	100	21	10
02/22/11	69	53	39	42	34	25	100	21	8
02/21/11	65	53	39	40	32	24	100	21	8
02/20/11	55	51	47	51	43	35	100	55	6
02/19/11	73	58	50	52	44	35	100	30	20
02/18/11	71	61	50	41	37	34	66	29	8
02/17/11	75	63	52	45	40	35	62	29	9
02/16/11	78	62	45	44	33	24	55	19	8
02/15/11	83	61	41	35	22	11	46	6	9
02/14/11	84	60	42	30	19	7	48	5	8
02/13/11	84	60	38	30	19	7	52	5	9
02/12/11	82	61	40	25	15	2	44	4	11
02/11/11	79	57	39	22	11	1	39	5	11
02/10/11	69	52	36	20	11	0	48	6	12
02/09/11	72	55	37	25	12	2	57	6	11
02/08/11	72	56	40	29	21	15	56	11	14
02/07/11	76	56	39	31	23	15	59	9	11
02/06/11	72	51	34	28	22	15	68	11	7
02/05/11	64	46	33	25	15	7	50	11	8
02/04/11	57	40	26	21	7	-1	47	9	7
02/03/11	52	38	26	11	-1	-11	33	6	10
02/02/11	46	39	31	4	-4	-10	25	8	16
02/01/11	65	52	40	39	20	-5	84	9	21
Summary:	84	54	26	52	24	-11	100	4	21

Sensor 4609 down 2/20 0500 to 2/21 0030. Sensor 4616 down 2/20 1115 to 2/21 0445. Sensor 4617 down 2/20 0915 to 2/21 0400.

FCD of Maricopa County ALERT System
G163: Osborn @ 64th St. Weather Statistics – March 2011

PointID	4617	4617	4617	4614	4614	4614	4616	4616	4609
StatType	max	mean	min	max	mean	min	max	min	max
DataType	temp	temp	temp	dewpnt	dewpnt	dewpnt	rhumid	rhumid	pkwind
Units	DegF	DegF	DegF	degF	degF	degF	rh%	rh%	mph
03/31/11	96	77	57	45	37	29	59	10	9
03/30/11	91	73	52	43	32	24	61	10	10
03/29/11	88	71	54	44	36	27	64	11	10
03/28/11	84	67	50	45	38	32	63	16	10
03/27/11	79	65	51	43	37	30	65	17	11
03/26/11	78	64	49	44	38	30	76	18	13
03/25/11	74	61	45	44	34	24	67	18	12
03/24/11	75	62	51	41	31	24	65	14	9
03/23/11	76	59	42	41	30	19	89	11	9
03/22/11	69	56	45	50	39	25	100	18	10
03/21/11	70	60	50	54	37	10	100	9	26
03/20/11	82	66	55	29	19	11	31	7	9
03/19/11	81	67	50	36	21	0	57	4	10
03/18/11	91	72	55	43	35	27	63	11	9
03/17/11	92	75	57	42	36	31	50	11	12
03/16/11	92	72	53	45	37	29	58	10	10
03/15/11	88	71	55	44	36	30	51	12	6
03/14/11	88	70	51	43	34	25	61	10	12
03/13/11	88	69	50	40	31	23	59	9	10
03/12/11	88	69	51	38	29	22	46	9	12
03/11/11	88	68	49	39	28	15	52	6	9
03/10/11	91	69	49	37	28	11	62	5	11
03/09/11	85	64	44	38	27	17	63	8	8
03/08/11	76	61	51	39	28	14	60	10	11
03/07/11	75	65	55	47	36	28	70	18	18
03/06/11	84	63	47	36	28	17	63	8	9
03/05/11	81	63	45	32	19	5	48	5	13
03/04/11	84	66	46	42	28	8	84	5	12
03/03/11	81	65	53	43	36	27	56	13	8
03/02/11	81	63	45	44	35	25	93	12	9
03/01/11	79	60	42	40	34	26	83	14	9
TOTALS:	96	66	42	54	32	0	100	4	26

Sensor 4617 down from 03/03 01:15 through 03/03 07:45. Sensor 4616 down from 03/02 21:45 through 03/03 07:45. Sensor 4614 down from 03/03 01:15 through 03/03 08:15

**FCD of Maricopa County ALERT System
G163: Osborn @ 64th St. Weather Statistics – April 2011**

DeviceID	4617	4617	4617	4614	4614	4614	4616	4616	4609
StatType	max	mean	min	max	mean	min	max	min	max
DataType	temp	temp	temp	dewpnt	dewpnt	dewpnt	rhumid	rhumid	pkwind
Units	DegF	DegF	DegF	degF	degF	degF	rh%	rh%	mph
04/30/11	84	74	63	33	12	-1	27	5	14
04/29/11	91	78	63	43	32	21	46	9	12
04/28/11	95	76	55	42	28	17	40	6	10
04/27/11	89	77	64	30	16	1	23	5	14
04/26/11	89	77	63	43	23	1	48	4	19
04/25/11	88	75	60	43	36	25	54	11	11
04/24/11	86	76	62	47	40	28	59	12	15
04/23/11	88	76	61	42	35	27	38	14	18
04/22/11	91	76	60	42	31	21	45	8	11
04/21/11	92	79	64	47	37	22	50	7	16
04/20/11	92	82	73	52	41	26	50	11	11
04/19/11	90	77	64	54	44	29	51	16	8
04/18/11	94	80	63	46	35	25	39	9	11
04/17/11	98	81	62	44	34	28	46	9	12
04/16/11	98	78	54	45	31	15	61	5	9
04/15/11	92	73	52	36	25	12	55	5	9
04/14/11	84	70	55	29	21	11	33	6	15
04/13/11	86	71	52	42	30	16	65	9	14
04/12/11	86	69	52	45	34	23	70	9	13
04/11/11	86	66	45	43	32	21	94	9	11
04/10/11	70	55	40	45	38	31	100	25	12
04/09/11	55	48	45	47	42	36	98	54	11
04/08/11	73	64	55	45	38	31	64	23	14
04/07/11	84	72	60	54	41	23	75	13	14
04/06/11	82	72	62	56	35	24	66	13	14
04/05/11	91	72	53	35	22	10	40	5	9
04/04/11	86	73	60	40	21	10	37	5	13
04/03/11	87	78	67	44	37	30	42	13	13
04/02/11	97	81	64	42	34	28	37	9	11
04/01/11	104	80	60	44	34	12	56	4	11
TOTALS:	104	73	40	56	32	-1	100	4	19

Sensor 4617 down from 4/19 21:30 – 4/20 8:42. Sensor 4616 down from 4/20 0:45 – 08:45. Sensor 4609 down from 4/18 16:30 – 4/19 7:30.

FCD of Maricopa County ALERT System
G163: Osborn @ 64th St. Weather Statistics – May 2011

PointID	4617	4617	4617	4614	4614	4614	4616	4616	4609
StatType	max	mean	min	max	mean	min	max	min	max
DataType	temp	temp	temp	dewpnt	dewpnt	dewpnt	rhumid	rhumid	pkwind
Units	DegF	DegF	DegF	degF	degF	degF	rh%	rh%	mph
05/31/11	97	81	59	43	30	20	49	7	11
05/30/11	88	74	59	40	27	18	38	7	9
05/29/11	89	81	69	43	35	21	34	13	17
05/28/11	102	89	72	48	39	33	38	9	16
05/27/11	102	85	66	49	34	26	35	9	15
05/26/11	100	84	64	45	30	20	40	6	12
05/25/11	99	80	60	46	31	18	45	6	9
05/24/11	91	77	61	45	31	24	43	9	10
05/23/11	92	80	63	37	30	25	37	9	12
05/22/11	96	82	64	39	33	27	39	9	11
05/21/11	96	80	63	44	37	29	53	9	8
05/20/11	89	75	58	42	36	33	46	14	16
05/19/11	81	68	52	44	36	29	74	16	11
05/18/11	76	69	62	56	43	37	74	28	19
05/17/11	82	74	63	45	32	20	43	13	14
05/16/11	88	76	61	43	33	19	52	11	15
05/15/11	94	81	65	45	32	23	37	8	15
05/14/11	98	83	67	41	33	22	34	7	12
05/13/11	102	84	63	42	32	18	47	5	10
05/12/11	96	79	59	44	35	32	47	11	10
05/11/11	86	72	54	39	33	29	50	12	12
05/10/11	77	68	55	42	32	25	49	15	13
05/09/11	81	72	64	42	33	21	43	10	20
05/08/11	96	81	64	40	31	21	29	7	14
05/07/11	100	82	62	42	28	13	40	4	11
05/06/11	100	82	62	43	28	18	33	5	11
05/05/11	100	81	59	40	24	9	37	4	10
05/04/11	99	79	57	40	26	6	52	3	11
05/03/11	96	78	62	35	19	9	25	4	14
05/02/11	88	72	52	28	15	2	32	4	15
05/01/11	82	71	60	21	9	-1	19	5	15
TOTALS:	102	78	52	56	31	-1	74	3	20

FCD of Maricopa County ALERT System
G163: Osborn @ 64th St. Weather Statistics – June 2011

PointID	4617	4617	4617	4614	4614	4614	4616	4616	4609
StatType	max	mean	min	max	mean	min	max	min	max
DataType	temp	temp	temp	dewpnt	dewpnt	dewpnt	rhumid	rhumid	pkwind
Units	DegF	DegF	DegF	degF	degF	degF	rh%	rh%	mph
06/30/11	107	94	83	54	42	36	34	10	12
06/29/11	112	100	87	57	51	41	33	13	14
06/28/11	112	97	80	54	46	36	37	10	11
06/27/11	115	98	78	51	40	16	38	5	9
06/26/11	112	97	76	53	40	25	41	5	10
06/25/11	112	96	81	58	47	34	45	7	10
06/24/11	110	97	82	56	49	41	42	10	13
06/23/11	111	97	77	53	44	38	41	9	13
06/22/11	112	95	74	53	37	27	43	5	11
06/21/11	110	92	71	48	34	22	34	5	11
06/20/11	104	90	74	47	34	20	38	5	11
06/19/11	100	88	72	47	34	23	32	8	14
06/18/11	105	90	71	51	35	21	41	5	11
06/17/11	105	91	74	48	38	24	32	6	11
06/16/11	105	92	75	50	37	28	36	7	13
06/15/11	109	92	73	45	37	32	30	7	10
06/14/11	106	88	68	48	34	23	38	5	10
06/13/11	103	85	65	42	27	12	38	4	12
06/12/11	103	87	69	43	30	20	36	5	11
06/11/11	101	86	70	46	33	21	39	6	12
06/10/11	102	86	68	45	35	21	35	6	12
06/09/11	100	89	76	43	30	20	29	6	11
06/08/11									
06/07/11	99	82	64	45	31	21	39	7	9
06/06/11	97	85	69	45	31	20	34	8	13
06/05/11	107	88	64	44	29	10	45	4	8
06/04/11	104	85	60	36	22	11	35	4	11
06/03/11	99	81	59	37	22	6	38	4	11
06/02/11	96	80	62	44	29	11	48	4	10
06/01/11	94	82	68	42	32	23	37	8	8
TOTALS:	115	90	59	58	35	6	48	4	14

Sensors 4609, 4616, 4617, 4614 down from 6/7 23:35 – 6/9 7:12.

FCD of Maricopa County ALERT System
G163: Osborn @ 64th St. Weather Statistics – July 2011

PointID	4617	4617	4617	4614	4614	4614	4616	4616	4609
StatType	max	mean	min	max	mean	min	max	min	max
DataType	temp	temp	temp	dewpnt	dewpnt	dewpnt	rhumid	rhumid	pkwind
Units	DegF	DegF	DegF	degF	degF	degF	rh%	rh%	mph
07/31/11	110	96	81	78	63	55	80	18	19
07/30/11	111	96	84	67	60	53	54	16	13
07/29/11	105	96	88	66	60	54	46	21	11
07/28/11	110	97	84	61	56	49	45	14	11
07/27/11	107	95	81	61	55	46	47	14	9
07/26/11	106	95	81	70	58	46	65	16	11
07/25/11	100	89	75	76	67	56	99	27	8
07/24/11	103	92	74	75	65	61	98	28	19
07/23/11	105	96	86	67	61	57	44	22	11
07/22/11	107	96	84	64	50	41	39	12	12
07/21/11	109	96	83	68	57	44	59	12	11
07/20/11	110	99	86	68	59	49	50	17	11
07/19/11	110	98	86	63	58	52	48	16	9
07/18/11	111	98	87	63	58	50	43	15	15
07/17/11	112	97	78	58	43	35	43	8	11
07/16/11	108	91	73	54	40	27	50	6	11
07/15/11	104	88	71	48	39	21	43	5	11
07/14/11	103	88	71	48	34	18	40	5	13
07/13/11	104	92	77	49	35	22	39	5	14
07/12/11	105	94	83	69	58	41	61	18	11
07/11/11	102	91	74	79	64	55	100	23	17
07/10/11	107	93	81	67	62	56	62	21	13
07/09/11	110	97	83	66	58	52	56	17	18
07/08/11	110	98	86	65	59	54	48	18	9
07/07/11	108	97	85	68	63	55	57	20	12
07/06/11	104	91	79	71	66	59	76	25	11
07/05/11	107	93	75	71	65	60	85	24	26
07/04/11	105	94	83	72	65	60	70	25	16
07/03/11	112	98	86	67	59	50	54	14	19
07/02/11	117	99	78	56	47	41	42	9	18
07/01/11	112	95	73	51	39	27	43	5	9
TOTALS:	117	95	71	79	56	18	100	5	26

FCD of Maricopa County ALERT System
G163: Osborn @ 64th St. Weather Statistics – August 2011

PointID	4617	4617	4617	4614	4614	4614	4616	4616	4609
StatType	max	mean	min	max	mean	min	max	min	max
DataType	temp	temp	temp	dewpnt	dewpnt	dewpnt	rhumid	rhumid	pkwind
Units	DegF	DegF	DegF	degF	degF	degF	rh%	rh%	mph
08/31/11	112	99	86	63	53	44	45	11	12
08/30/11	114	98	84	62	53	44	46	11	10
08/29/11	112	98	82	66	55	45	57	11	11
08/28/11	109	98	88	64	60	55	45	19	12
08/27/11	114	100	87	67	57	51	44	14	19
08/26/11	115	102	90	63	56	48	36	12	13
08/25/11	113	102	88	62	55	46	42	13	17
08/24/11	115	101	86	60	51	43	38	9	10
08/23/11	115	99	84	61	53	44	42	10	9
08/22/11	113	98	82	62	54	43	48	11	8
08/21/11	110	96	81	58	49	42	41	12	8
08/20/11	109	95	84	68	56	46	56	15	12
08/19/11	105	93	81	68	63	55	65	21	15
08/18/11	112	97	84	75	62	53	68	15	22
08/17/11	112	99	86	68	61	53	54	15	7
08/16/11	108	96	84	68	60	51	57	17	13
08/15/11	109	97	86	64	58	48	46	15	14
08/14/11	109	97	86	65	61	56	50	19	9
08/13/11	105	94	84	74	63	55	63	21	10
08/12/11	102	94	84	67	62	57	49	26	13
08/11/11	103	93	83	69	63	60	56	26	9
08/10/11	106	96	84	64	51	40	36	15	8
08/09/11	107	96	84	66	55	40	51	11	11
08/08/11	105	95	86	69	64	58	56	25	8
08/07/11	109	98	87	70	62	49	54	14	11
08/06/11	109	97	83	62	55	47	43	16	10
08/05/11	111	99	86	66	57	47	51	13	12
08/04/11	110	96	80	71	62	56	73	18	9
08/03/11	113	99	84	71	58	50	66	14	17
08/02/11	113	100	85	68	59	48	56	12	10
08/01/11	108	94	81	72	65	58	73	21	11
TOTALS:	115	97	80	75	58	40	73	9	22

Sensor 4609 down from 8/17 19:06 – 8/18 9:36.

FCD of Maricopa County ALERT System
G163: Osborn @ 64th St. Weather Statistics – Septemeber 2011

PointID	4617	4617	4617	4614	4614	4614	4616	4616	4609
StatType	max	mean	min	max	mean	min	max	min	max
DataType	temp	temp	temp	dewpnt	dewpnt	dewpnt	rhumid	rhumid	pkwind
Units	DegF	DegF	DegF	degF	degF	degF	rh%	rh%	mph
09/30/11	104	91	74	56	47	41	46	12	18
09/29/11	103	87	72	58	50	44	51	14	8
09/28/11	101	86	72	55	50	44	55	15	9
09/27/11	103	86	72	55	44	36	43	10	15
09/26/11	100	84	67	49	39	30	46	9	10
09/25/11	103	89	75	51	44	37	41	11	10
09/24/11	108	90	72	53	39	29	48	7	21
09/23/11	108	89	72	50	39	24	39	5	9
09/22/11	107	88	69	52	43	30	46	7	7
09/21/11	106	87	69	50	38	28	41	7	8
09/20/11	105	86	68	53	41	25	55	6	6
09/19/11	104	86	69	52	43	35	52	9	9
09/18/11	101	84	67	53	44	34	61	10	8
09/17/11	98	85	73	61	49	38	62	14	11
09/16/11	98	86	72	61	53	44	64	17	12
09/15/11	98	85	74	64	56	44	71	17	12
09/14/11	96	82	70	68	61	54	92	27	9
09/13/11	99	84	72	68	57	49	82	20	15
09/12/11	100	88	78	63	56	51	58	21	18
09/11/11	98	86	75	61	57	51	60	24	12
09/10/11	101	86	74	66	58	53	61	22	20
09/09/11	100	91	81	64	50	44	57	15	14
09/08/11	110	96	82	62	52	38	48	9	11
09/07/11	109	95	83	63	56	49	51	14	9
09/06/11	108	95	84	68	60	52	58	20	8
09/05/11	105	97	89	64	57	51	43	20	13
09/04/11	112	95	79	62	51	41	49	10	7
09/03/11	110	95	79	60	52	44	52	12	8
09/02/11	103	94	88	69	59	41	54	16	17
09/01/11	112	98	83	62	54	43	47	13	9
TOTALS:	112	89	67	69	50	24	92	5	21

FCD of Maricopa County ALERT System Phoenix Dam 2B Weather Statistics – October 2010

DeviceID	4797	4797	4797	4794	4794	4794	4796	4796	4784	4798	4798	4793
StatType	max	mean	min	max	mean	min	max	min	max	max	min	max
DataType	temp	temp	temp	dewpnt	dewpnt	dewpnt	rhumid	rhumid	pkwind	baropr	baropr	solrad
Units	DegF	DegF	DegF	degF	degF	degF	rh%	rh%	mph	mb	mb	wsqm

Daily Sensor Statistics

10/31/10	70	60	55	42	41	33	55	24	--	1018	1017	---
10/30/10	75	71	57	45	42	36	52	32	2	1014	1013	5
10/29/10	84	71	60	44	37	31	49	19	4	1017	1013	5
10/28/10	79	64	53	41	32	24	44	14	0	1020	1017	55
10/27/10	80	67	52	43	34	24	67	15	8	1018	1011	643
10/26/10	80	68	54	53	47	33	89	30	9	1012	1008	637
10/25/10	75	67	60	56	50	45	73	43	14	1012	1008	489
10/24/10	79	67	55	53	48	44	84	29	10	1018	1013	659
10/23/10	77	65	52	53	48	43	91	35	8	1017	1014	720
10/22/10	71	63	57	55	50	46	82	44	6	1016	1013	571
10/21/10	72	63	56	56	51	46	94	43	11	1017	1014	753
10/20/10	72	66	60	58	53	49	80	51	15	1016	1013	566
10/19/10	85	75	64	57	52	43	73	26	15	1014	1010	670
10/18/10	86	77	69	56	51	45	61	27	17	1015	1011	676
10/17/10	88	79	69	56	52	48	60	29	17	1017	1011	709
10/16/10	91	80	68	53	49	44	57	23	10	1017	1012	665
10/15/10	93	81	70	53	47	35	49	21	26	1018	1014	725
10/14/10	98	86	74	47	41	34	35	12	13	1020	1015	692
10/13/10	98	84	65	49	42	37	53	13	12	1018	1014	698
10/12/10	94	79	62	49	45	41	59	17	9	1017	1013	703
10/11/10	92	77	61	50	44	39	62	16	9	1015	1011	714
10/10/10	92	77	60	48	43	39	61	17	9	1015	1010	714
10/09/10	88	73	56	48	43	34	74	16	12	1018	1014	731
10/08/10	88	72	56	51	45	34	80	16	9	1018	1015	736
10/07/10	86	72	60	52	47	41	72	27	13	1018	1015	731
10/06/10	85	74	66	63	56	44	89	32	19	1017	1013	813
10/05/10	81	72	57	68	60	54	98	45	24	1016	1012	637
10/04/10	95	82	71	67	53	46	79	20	21	1015	1011	736
10/03/10	98	86	74	57	52	47	52	21	15	1016	1012	731
10/02/10	102	89	76	63	54	51	48	21	25	1017	1010	725
10/01/10	104	92	77	57	50	45	39	15	12	1015	1011	731
Summary:	104	74	52	68	47	24	98	12	26	1020	1008	813

Sensor 4784 down much of 10/28 0748 to 10/29 2348. Sensor 4796 down much of 10/28 0803 to 10/29 1718; also much of 10/30 0833 to 10/31 1818. Sensor 4797 down 10/28 0748-1918; also 10/29 0803-2033; also 10/30 0833 to 10/31 2118. Sensor 4794 down 10/30 0833 to 10/31 2118. Sensor 4793 down 10/27 1233-2003; also 10/28 0733-2003; also much of 10/29 0703 to 10/31 2400. Sensor 4798 down 10/27 1233-2003; also 10/28 0733-2003; also most of 10/29 0803 to 10/30 2233.

FCD of Maricopa County ALERT System Phoenix Dam 2B Weather Statistics – November 2010

DeviceID	4797	4797	4797	4794	4794	4794	4796	4796	4784	4798	4798	4793
StatType	max	mean	min	max	mean	min	max	min	max	max	min	max
DataType	temp	temp	temp	dewpnt	dewpnt	dewpnt	rhumid	rhumid	pkwind	baropr	baropr	solrad
Units	DegF	DegF	DegF	degF	degF	degF	rh%	rh%	mph	mb	mb	wsqm

Daily Sensor Statistics

11/30/10	62	45	31	19	16	12	56	14	6	1028	1023	538
11/29/10	56	46	35	20	14	9	45	16	19	1026	1014	544
11/28/10	59	50	40	36	22	13	52	21	20	1014	1009	632
11/27/10	69	51	34	20	15	10	47	9	8	1017	1010	555
11/26/10	68	49	34	18	9	-1	32	6	5	1024	1017	560
11/25/10	63	52	39	39	21	4	70	14	19	1023	1012	555
11/24/10	61	52	40	37	33	26	70	36	10	1014	1010	538
11/23/10	62	49	36	34	30	26	81	29	9	1018	1013	615
11/22/10	62	53	43	39	32	25	62	25	11	1020	1015	566
11/21/10	66	60	55	50	44	36	66	43	18	1015	1012	560
11/20/10	73	63	55	48	34	23	62	20	15	1013	1011	758
11/19/10	78	61	46	38	27	20	46	15	8	1016	1012	555
11/18/10	81	63	48	32	25	19	47	9	11	1020	1014	577
11/17/10	78	62	47	35	32	27	59	17	9	1020	1015	577
11/16/10	74	61	46	38	32	26	58	21	9	1017	1013	577
11/15/10	72	59	45	36	29	21	52	20	10	1016	1013	582
11/14/10	72	59	43	32	23	15	48	14	8	1015	1012	610
11/13/10	74	59	42	26	20	14	48	11	8	1021	1014	566
11/12/10	72	58	46	29	23	19	43	13	8	1025	1021	604
11/11/10	73	58	43	30	25	16	57	12	13	1022	1013	593
11/10/10	68	55	44	29	24	19	48	16	12	1015	1011	588
11/09/10	70	60	48	33	25	20	43	15	12	1014	1010	615
11/08/10	76	67	57	45	37	31	42	23	15	1014	1008	577
11/07/10	83	69	58	40	33	29	46	16	10	1018	1014	610
11/06/10	86	69	54	41	35	30	56	13	11	1018	1014	698
11/05/10	86	72	58	41	35	30	45	14	12	1018	1014	599
11/04/10	87	76	61	41	35	30	47	14	20	1021	1015	643
11/03/10	92	75	57	41	36	30	46	12	11	1021	1017	632
11/02/10	88	73	56	39	31	23	40	11	10	1022	1017	643
11/01/10	86	69	50	41	36	31	63	15	9	1021	1018	637
Summary:	92	60	31	50	28	-1	81	6	20	1028	1008	758

Sensor 4793 down most of 11/1 0000-1133. Sensor 4798 down 11/1 0000-0703.

FCD of Maricopa County ALERT System

Phoenix Dam 2B Weather Statistics – December 2010

DeviceID	4797	4797	4797	4794	4794	4794	4796	4796	4784	4798	4798	4793
StatType	max	mean	min	max	mean	min	max	min	max	max	min	max
DataType	temp	temp	temp	dewpnt	dewpnt	dewpnt	rhumid	rhumid	pkwind	baropr	baropr	solrad
Units	DegF	DegF	DegF	degF	degF	degF	rh%	rh%	mph	mb	mb	wsqm

Daily Sensor Statistics

12/31/10	46	35	29	23	16	5	71	20	17	1022	1012	308
12/30/10	51	43	31	47	27	8	94	19	23	1012	1000	632
12/29/10	53	49	45	47	41	34	100	54	13	1014	1003	71
12/28/10	64	51	39	42	36	32	89	31	8	1018	1013	505
12/27/10	67	54	43	45	41	35	95	30	8	1019	1015	412
12/26/10	66	56	47	47	37	25	82	29	11	1018	1015	478
12/25/10	73	60	45	43	35	28	78	22	16	1019	1016	516
12/24/10	68	53	39	46	42	39	100	38	5	1022	1018	500
12/23/10	62	52	44	51	44	40	100	50	14	1020	1016	632
12/22/10	72	60	51	60	48	39	100	32	21	1016	1011	610
12/21/10	65	59	56	53	45	39	81	48	8	1017	1013	148
12/20/10	69	60	54	47	43	36	76	31	9	1014	1011	544
12/19/10	73	61	55	49	46	42	76	35	10	1015	1011	478
12/18/10	67	58	52	49	46	43	87	44	10	1018	1015	549
12/17/10	62	54	45	50	47	41	100	54	4	1017	1014	813
12/16/10	60	55	52	51	46	39	96	56	8	1014	1011	99
12/15/10	71	59	49	41	34	23	56	23	12	1012	1010	681
12/14/10	78	60	45	34	30	25	58	16	7	1016	1010	505
12/13/10	81	63	47	38	31	24	53	14	6	1019	1013	500
12/12/10	81	63	43	37	33	23	62	16	7	1022	1017	511
12/11/10	74	59	43	38	32	26	59	22	8	1020	1016	670
12/10/10	73	59	44	32	28	23	50	18	8	1019	1015	462
12/09/10	76	58	42	30	25	16	52	14	6	1019	1015	522
12/08/10	79	60	44	29	23	17	46	11	6	1021	1016	538
12/07/10	76	59	43	34	27	21	48	16	7	1021	1018	599
12/06/10	79	61	49	30	26	21	43	12	8	1020	1016	643
12/05/10	78	58	42	33	26	18	52	12	0	1020	1015	566
12/04/10	73	57	41	32	26	20	54	15	4	1018	1015	588
12/03/10	76	57	42	30	24	17	48	13	0	1018	1013	703
12/02/10	76	57	40	28	22	15	45	13	5	1020	1015	544
12/01/10	73	52	35	23	17	11	49	10	0	1023	1015	533
Summary:	81	56	29	60	34	5	100	10	23	1023	1000	813

FCD of Maricopa County ALERT System Phoenix Dam 2B Weather Statistics – January 2011

DeviceID	4797	4797	4797	4794	4794	4794	4796	4796	4784	4798	4798	4793
StatType	max	mean	min	max	mean	min	max	min	max	max	min	max
DataType	temp	temp	temp	dewpnt	dewpnt	dewpnt	rhumid	rhumid	pkwind	baropr	baropr	solrad
Units	DegF	DegF	DegF	degF	degF	degF	rh%	rh%	mph	mb	mb	wsqm

Daily Sensor Statistics

01/31/11	62	53	47	40	33	26	71	32	15	1016	1013	555
01/30/11	71	56	39	31	23	18	53	15	17	1019	1013	544
01/29/11	70	54	39	29	22	20	54	14	11	1019	1016	599
01/28/11	73	56	40	27	22	18	51	12	8	1020	1015	593
01/27/11	72	59	45	28	22	17	36	12	12	1023	1018	599
01/26/11	70	55	38	29	22	11	47	16	14	1021	1016	593
01/25/11	70	55	43	27	17	12	35	10	6	1020	1015	599
01/24/11	70	52	36	26	19	14	51	12	8	1019	1015	582
01/23/11	69	57	42	31	18	13	60	10	17	1018	1013	593
01/22/11	71	54	38	33	26	21	64	17	7	1016	1011	566
01/21/11	69	52	36	27	21	16	57	12	7	1019	1014	571
01/20/11	72	57	44	40	23	16	69	12	13	1020	1014	577
01/19/11	73	59	45	41	37	31	65	27	9	1014	1010	544
01/18/11	76	58	44	42	39	32	80	27	7	1016	1013	549
01/17/11	72	57	43	43	36	30	76	27	7	1017	1013	544
01/16/11	71	55	43	37	32	26	66	24	7	1019	1014	527
01/15/11	75	53	40	37	31	23	76	17	7	1019	1016	549
01/14/11	52	48	40	36	32	25	76	20	7	1020	1019	---
01/13/11	72	55	41	37	31	23	66	17	5	1024	1018	538
01/12/11	70	56	47	33	29	23	56	18	7	1024	1021	527
01/11/11	64	50	37	34	24	18	59	19	7	1024	1020	533
01/10/11	62	49	39	39	35	22	82	40	7	1022	1014	511
01/09/11	62	49	36	37	31	25	79	30	9	1015	1012	522
01/08/11	62	49	36	34	30	25	81	28	7	1014	1011	511
01/07/11	66	49	34	33	29	25	82	23	8	1018	1012	648
01/06/11	66	49	36	34	29	25	81	22	6	1022	1017	555
01/05/11	63	46	32	35	30	26	91	25	6	1024	1020	527
01/04/11	60	45	33	35	32	28	89	33	7	1022	1019	522
01/03/11	57	45	32	32	27	22	80	31	7	1019	1015	401
01/02/11	55	41	26	29	20	13	77	22	3	1024	1016	555
01/01/11	49	36	26	22	14	9	73	18	6	1025	1022	527
Summary:	76	52	26	43	27	9	91	10	17	1025	1010	648

Sensor 4793 down 1/14 0709-1824.

FCD of Maricopa County ALERT System
Phoenix Dam 2B Weather Statistics – February 2011

DeviceID	4797	4797	4797	4794	4794	4794	4796	4796	4784	4798	4798	4793
StatType	max	mean	min	max	mean	min	max	min	max	max	min	max
DataType	temp	temp	temp	dewpnt	dewpnt	dewpnt	rhumid	rhumid	pkwind	baropr	baropr	solrad
Units	DegF	DegF	DegF	degF	degF	degF	rh%	rh%	mph	mb	mb	wsqm

Daily Sensor Statistics

02/28/11	51	47	36	33	26	23	81	32	3	1024	1023	374
02/27/11	55	46	40	40	32	23	97	29	15	1023	1007	824
02/26/11	64	55	41	39	30	23	93	20	20	1012	1005	495
02/25/11	67	53	40	37	33	29	80	26	11	1019	1013	758
02/24/11	64	53	43	37	33	30	76	30	14	1020	1016	786
02/23/11	64	52	36	36	31	26	88	25	15	1016	1014	703
02/22/11	67	52	37	39	32	26	93	22	9	1017	1013	720
02/21/11	61	49	36	37	31	23	95	23	10	1016	1013	720
02/20/11	55	47	39	48	41	28	100	38	16	1017	1014	533
02/19/11	68	57	48	54	41	30	98	30	21	1014	1010	269
02/18/11	67	60	52	39	36	31	57	21	12	1017	1014	313
02/17/11	71	61	50	46	38	34	61	29	12	1015	1013	549
02/16/11	74	63	49	43	32	22	43	21	14	1016	1012	802
02/15/11	79	60	40	32	21	11	44	9	9	1020	1013	643
02/14/11	78	59	40	24	17	11	43	7	10	1021	1016	676
02/13/11	79	59	41	30	17	10	37	7	8	1021	1015	648
02/12/11	77	59	40	24	13	4	29	7	7	1025	1020	670
02/11/11	72	54	34	17	10	5	34	7	5	1023	1018	676
02/10/11	64	51	40	23	7	0	39	8	15	1020	1015	676
02/09/11	66	54	40	20	10	2	42	7	15	1020	1015	670
02/08/11	69	56	45	28	20	13	36	12	22	1014	1008	615
02/07/11	72	56	40	25	20	13	39	13	10	1023	1011	637
02/06/11	68	51	33	24	20	15	55	14	10	1022	1017	588
02/05/11	60	46	31	21	14	7	44	13	8	1022	1014	703
02/04/11	54	40	26	12	5	-2	36	11	8	1026	1020	632
02/03/11	49	36	22	4	-3	-9	35	7	8	1029	1024	626
02/02/11	43	36	31	3	-4	-11	23	4	22	1028	1019	643
02/01/11	62	49	36	29	16	-4	58	11	24	1018	1011	621
Summary:	79	52	22	54	22	-11	100	4	24	1029	1005	824

Sensor 4793 down 2/10 0236-0933. Sensor 4798 down 2/9 2036 to 2/10 0933; also 2/17 0512-1342.

FCD of Maricopa County ALERT System
G164: Phoenix Dam 2B Weather Statistics – March 2011

PointID	4797	4797	4797	4794	4794	4794	4796	4796	4784	4798	4798	4793
StatType	max	mean	min	max	mean	min	max	min	max	max	min	max
DataType	temp	temp	temp	dewpnt	dewpnt	dewpnt	rhumid	rhumid	pkwind	baropr	baropr	solrad
Units	DegF	DegF	DegF	degF	degF	degF	rh%	rh%	mph	mb	mb	wsqm
03/31/11	94	78	60	44	35	29	43	11	12	1018	1011	868
03/30/11	86	72	53	39	30	20	46	12	12	1018	1014	852
03/29/11	84	70	51	41	34	26	61	12	13	1018	1014	852
03/28/11	84	68	54	41	37	34	58	21	16	1016	1012	846
03/27/11	77	66	50	54	38	33	69	21	13	1017	1013	857
03/26/11	76	66	53	44	39	33	66	25	23	1016	1012	901
03/25/11	72	63	50	42	32	19	45	19	21	1017	1014	830
03/24/11	74	65	55	38	29	19	48	15	34	1018	1015	852
03/23/11	75	61	43	40	32	22	85	14	22	1019	1012	852
03/22/11	68	56	45	48	40	28	100	24	18	1019	1015	973
03/21/11	69	57	49	50	36	11	95	9	23	1015	1008	258
03/20/11	76	65	52	29	20	7	39	7	20	1013	1007	462
03/19/11	77	66	51	35	20	5	38	6	16	1016	1013	874
03/18/11	86	71	57	40	34	25	49	15	14	1017	1013	830
03/17/11	86	74	62	42	35	31	43	15	17	1016	1012	813
03/16/11	87	73	55	43	35	27	57	14	22	1017	1012	797
03/15/11	86	70	54	43	35	29	51	14	19	1017	1013	769
03/14/11	83	69	52	38	33	28	55	14	14	1019	1014	1016
03/13/11	84	69	49	38	30	25	52	12	13	1019	1016	786
03/12/11	84	69	57	34	28	23	39	11	14	1016	1013	797
03/11/11	86	68	47	35	27	20	52	8	12	1017	1012	791
03/10/11	86	68	50	35	26	12	52	6	19	1021	1015	802
03/09/11	80	62	44	39	25	16	52	11	29	1023	1019	786
03/08/11	70	60	51	37	26	16	51	12	26	1020	1011	786
03/07/11	71	65	58	46	36	27	61	21	29	1010	1006	863
03/06/11	77	63	45	33	26	20	53	11	17	1016	1009	731
03/05/11	78	63	51	29	18	11	34	7	15	1022	1016	764
03/04/11	79	64	45	41	27	11	79	7	22	1022	1016	764
03/03/11	76	64	48	43	36	30	68	18	14	1019	1015	736
03/02/11	77	61	45	41	35	25	80	14	17	1021	1016	731
03/01/11	74	57	43	40	33	26	71	18	14	1020	1016	802
TOTALS:	94	66	43	54	31	5	100	6	34	1023	1006	1016

Sensor 4793 down from 02/28 21:24 through 03/01 09:24. Sensor 4797 down from 02/28 08:58 through 03/01 02:28. Sensor 4798 down from 02/28 09:13 through 03/01 09:24. Sensor 4794 down from 02/28 21:24 through 03/01 09:42. Sensor 4784 down from 02/28 21:24 through 03/01 09:42. Sensor 4796 down from 03/01 02:28 through 03/01 09:24.

**FCD of Maricopa County ALERT System
G164: Phoenix Dam 2B Weather Statistics – April 2011**

DeviceID	4797	4797	4797	4794	4794	4794	4796	4796	4784	4798	4798	4793
StatType	max	mean	min	max	mean	min	max	min	max	max	min	max
DataType	temp	temp	temp	dewpnt	dewpnt	dewpnt	rhumid	rhumid	pkwind	baropr	baropr	solrad
Units	DegF	DegF	DegF	degF	degF	degF	rh%	rh%	mph	mb	mb	wsqm
04/30/11	79	71	61	34	11	4	26	5	22	1015	1011	951
04/29/11	86	78	70	36	30	18	24	9	20	1013	1009	934
04/28/11	92	77	55	37	25	19	38	8	13	1019	1012	934
04/27/11	86	75	61	23	16	5	17	7	20	1018	1015	940
04/26/11	86	76	65	39	24	7	38	5	26	1015	1009	934
04/25/11	85	73	57	41	35	27	50	12	16	1018	1010	923
04/24/11	82	73	63	46	39	31	52	16	22	1015	1010	918
04/23/11	85	75	63	43	34	25	31	15	19	1013	1010	769
04/22/11	94	76	60	37	30	23	36	11	15	1014	1010	907
04/21/11	88	77	62	44	37	27	48	11	17	1016	1011	907
04/20/11	88	77	62	41	37	32	47	14	14	1016	1013	989
04/19/11	86	76	60	47	41	34	59	21	14	1015	1011	879
04/18/11	88	79	65	40	34	29	32	11	17	1013	1008	901
04/17/11	94	81	64	44	33	28	35	11	16	1013	1009	890
04/16/11	94	77	55	38	28	19	41	7	12	1015	1009	896
04/15/11	88	72	53	34	22	16	33	7	11	1021	1013	907
04/14/11	80	68	55	30	20	13	28	8	18	1021	1017	896
04/13/11	82	70	52	36	28	16	50	10	22	1018	1014	890
04/12/11	81	69	52	39	29	21	58	12	16	1016	1014	786
04/11/11	80	64	44	43	30	20	88	11	9	1025	1014	1000
04/10/11	67	53	38	42	35	29	100	26	16	1024	1021	901
04/09/11	53	45	42	45	39	35	92	56	14	1022	1011	720
04/08/11	69	61	53	45	35	26	71	26	19	1012	1009	995
04/07/11	79	69	59	54	40	23	81	14	23	1014	1008	940
04/06/11	81	72	62	57	32	14	74	10	19	1015	1012	626
04/05/11	86	72	50	27	20	13	38	7	15	1018	1011	901
04/04/11	82	70	57	36	19	11	32	6	15	1021	1016	896
04/03/11	83	76	68	42	36	30	35	15	19	1016	1011	868
04/02/11	94	81	66	38	33	26	27	11	22	1013	1009	896
04/01/11	98	81	62	44	32	19	42	6	11	1014	1010	863
TOTALS:	98	72	38	57	30	4	100	5	26	1025	1008	1000

Sensor 4798 down from 4/12 11:04 – 18:04. Sensor 4793 down from 4/12 10:34 – 17:34.

FCD of Maricopa County ALERT System
G164: Phoenix Dam 2B Weather Statistics – May 2011

PointID	4797	4797	4797	4794	4794	4794	4796	4796	4784	4798	4798	4793
StatType	max	mean	min	max	mean	min	max	min	max	max	min	max
DataType	temp	temp	temp	dewpnt	dewpnt	dewpnt	rhumid	rhumid	pkwind	baropr	baropr	solrad
Units	DegF	DegF	DegF	degF	degF	degF	rh%	rh%	mph	mb	mb	wsqm
05/31/11	94	80	57	35	26	18	30	7	14	1019	1015	978
05/30/11	84	72	60	32	25	18	29	8	13	1018	1011	951
05/29/11	84	77	69	39	34	23	30	14	22	1010	1005	934
05/28/11	96	88	78	42	38	34	23	12	23	1011	1005	923
05/27/11	98	86	69	38	30	20	20	10	15	1015	1009	929
05/26/11	96	84	69	36	27	16	27	7	19	1016	1011	940
05/25/11	95	80	59	36	28	21	36	7	13	1019	1014	940
05/24/11	87	76	61	33	29	20	29	11	18	1017	1013	940
05/23/11	88	78	64	36	29	22	29	11	18	1015	1009	929
05/22/11	93	81	64	36	31	26	29	10	16	1014	1010	995
05/21/11	92	79	60	42	35	30	44	11	16	1017	1011	929
05/20/11	85	74	60	42	36	30	45	11	19	1017	1013	929
05/19/11	76	66	51	37	33	28	55	18	16	1015	1010	923
05/18/11	74	67	61	51	40	32	57	29	30	1012	1007	527
05/17/11	79	71	62	44	31	20	40	14	21	1016	1012	956
05/16/11	84	74	64	40	32	16	39	10	16	1016	1011	945
05/15/11	89	80	67	39	32	23	32	9	17	1014	1012	945
05/14/11	92	82	68	38	31	28	30	11	18	1014	1009	934
05/13/11	98	85	64	38	30	17	36	6	17	1018	1010	918
05/12/11	92	78	57	38	33	26	39	12	15	1019	1015	934
05/11/11	95	71	53	39	32	28	48	14	17	1016	1012	934
05/10/11	72	65	55	34	30	20	41	19	17	1013	1009	984
05/09/11	76	69	61	42	33	22	46	14	23	1013	1009	951
05/08/11	91	81	67	38	30	20	23	9	22	1013	1007	918
05/07/11	96	84	66	32	23	15	24	5	16	1014	1010	940
05/06/11	97	86	60	35	23	16	30	6	17	1016	1011	929
05/05/11	97	86	64	36	19	10	23	4	11	1019	1016	934
05/04/11	94	80	59	35	18	5	28	4	13	1020	1015	984
05/03/11	91	77	61	37	17	9	30	5	17	1023	1015	951
05/02/11	84	70	49	19	11	4	20	4	17	1025	1018	863
05/01/11	79	68	55	17	11	3	18	6	15	1021	1015	956
TOTALS:	98	77	49	51	28	3	57	4	30	1025	1005	995

Sensor 4797 down from 5/5 17:34 – 5/6 4:04. Sensor 4784 down from 5/5 17:19 23:24. Sensor 4798, 4793 down from 5/5 12:04 – 5/6 2:04.

FCD of Maricopa County ALERT System
G164: Phoenix Dam 2B Weather Statistics – June 2011

PointID	4797	4797	4797	4794	4794	4794	4796	4796	4784	4798	4798	4793
StatType	max	mean	min	max	mean	min	max	min	max	max	min	max
DataType	temp	temp	temp	dewpnt	dewpnt	dewpnt	rhumid	rhumid	pkwind	baropr	baropr	solrad
Units	DegF	DegF	DegF	degF	degF	degF	rh%	rh%	mph	mb	mb	wsqm
06/30/11	103	95	81	44	39	33	20	10	16	1015	1009	929
06/29/11	108	98	84	61	50	40	34	15	19	1013	1008	896
06/28/11	110	97	79	53	42	34	29	9	16	1013	1008	945
06/27/11	114	97	75	49	36	25	30	6	14	1012	1008	923
06/26/11	110	97	76	51	36	26	31	6	18	1013	1009	934
06/25/11	110	96	79	52	43	32	37	7	17	1013	1009	923
06/24/11	107	96	79	57	48	40	39	11	17	1014	1010	934
06/23/11	108	97	80	47	41	35	23	10	21	1014	1010	940
06/22/11	110	96	74	43	35	27	26	6	18	1013	1009	940
06/21/11	108	92	70	43	31	26	30	6	12	1013	1009	929
06/20/11	103	90	74	43	30	23	25	6	12	1012	1008	945
06/19/11	97	88	72	45	32	19	22	10	24	1010	1007	945
06/18/11	102	90	74	42	33	25	30	7	20	1014	1010	940
06/17/11	103	90	75	43	36	27	28	8	21	1013	1010	934
06/16/11	101	92	76	41	35	30	26	9	19	1011	1008	934
06/15/11	105	92	76	43	36	31	25	8	17	1014	1008	890
06/14/11	103	90	70	37	29	22	21	7	13	1017	1012	945
06/13/11	98	84	68	39	24	14	31	5	18	1016	1013	923
06/12/11	100	86	68	36	28	19	25	7	14	1013	1010	896
06/11/11	93	86	74	38	30	22	36	8	15	1014	1010	929
06/10/11	98	86	67	40	32	26	30	8	13	1016	1011	940
06/09/11	96	83	62	36	29	22	32	7	11	1016	1012	951
06/08/11	93	82	67	42	29	24	27	8	18	1015	1012	945
06/07/11	94	81	62	43	28	20	34	7	13	1016	1012	951
06/06/11	93	85	74	34	27	20	23	9	18	1016	1013	945
06/05/11	103	87	65	40	24	10	23	4	12	1019	1013	940
06/04/11	102	84	62	36	19	10	23	5	15	1018	1014	951
06/03/11	95	80	59	36	19	9	24	4	18	1015	1012	951
06/02/11	93	80	62	37	21	7	27	4	16	1016	1012	846
06/01/11	94	82	69	37	29	20	27	7	14	1017	1014	863
TOTALS:	114	89	59	61	32	7	39	4	24	1019	1007	951

Sensor 4797 down from 6/11 13:04 – 21:34. Sensor 4793 down from 6/11 11:34 – 18:34. Sensor 4798 down from 6/10 18:04 – 6/11 1:04 and 6/11 11:34 – 20:04.

FCD of Maricopa County ALERT System
G164: Phoenix Dam 2B Weather Statistics – July 2011

PointID	4797	4797	4797	4794	4794	4794	4796	4796	4784	4798	4798	4793
StatType	max	mean	min	max	mean	min	max	min	max	max	min	max
DataType	temp	temp	temp	dewpnt	dewpnt	dewpnt	rhumid	rhumid	pkwind	baropr	baropr	solrad
Units	DegF	DegF	DegF	degF	degF	degF	rh%	rh%	mph	mb	mb	wsqm
07/31/11	105	92	74	72	63	54	82	21	18	1018	1012	951
07/30/11	106	93	82	69	58	51	62	18	21	1016	1011	907
07/29/11	103	94	86	63	57	54	41	21	19	1015	1012	912
07/28/11	107	95	84	60	54	48	43	15	18	1014	1010	907
07/27/11	103	94	81	58	52	46	39	16	14	1015	1010	907
07/26/11	104	94	81	62	53	40	45	18	16	1014	1009	901
07/25/11	98	87	74	74	64	52	96	24	13	1019	1013	984
07/24/11	100	90	74	75	63	58	90	29	23	1020	1015	967
07/23/11	103	93	83	76	60	54	68	23	21	1016	1011	890
07/22/11	104	95	85	59	49	41	34	14	14	1014	1009	918
07/21/11	106	95	83	68	55	42	54	13	15	1014	1009	857
07/20/11	108	98	86	67	55	47	50	18	18	1015	1010	890
07/19/11	108	97	86	59	56	52	40	17	14	1016	1011	885
07/18/11	109	98	88	68	56	50	37	15	25	1015	1011	835
07/17/11	112	97	78	54	38	30	24	8	24	1014	1009	929
07/16/11	106	91	71	47	35	26	32	6	12	1012	1007	934
07/15/11	102	88	72	49	37	26	35	7	12	1014	1009	951
07/14/11	100	88	71	38	29	17	27	5	17	1015	1009	956
07/13/11	102	91	79	48	34	20	32	7	18	1015	1009	951
07/12/11	101	92	79	65	53	35	59	13	16	1015	1010	934
07/11/11	98	89	74	72	62	55	91	25	17	1017	1012	912
07/10/11	105	91	81	67	58	47	55	21	17	1014	1009	747
07/09/11	108	96	84	62	56	50	45	16	24	1013	1008	868
07/08/11	108	96	86	63	57	47	43	19	13	1013	1008	863
07/07/11	106	95	84	66	61	53	54	18	17	1016	1010	857
07/06/11	102	89	79	70	64	56	70	28	14	1017	1011	813
07/05/11	105	95	79	70	63	59	73	24	29	1017	1010	984
07/04/11												
07/03/11	100	96	86	62	55	42	45	15	22	1014	1010	670
07/02/11	115	98	78	49	43	30	29	10	20	1011	1007	874
07/01/11	110	93	72	48	35	25	30	6	12	1012	1008	945
TOTALS:	115	93	71	76	52	17	96	5	29	1020	1007	984

Sensors 4797 & 4794 & 4796 & 4784 & 4798 & 4793 down from 7/3 9:50 – 7/5 8:50. Sensor 4793 down from 7/21 7:34 – 14:04.

FCD of Maricopa County ALERT System
G164: Phoenix Dam 2B Weather Statistics – August 2011

PointID	4797	4797	4797	4794	4794	4794	4796	4796	4784	4798	4798	4793
StatType	max	mean	min	max	mean	min	max	min	max	max	min	max
DataType	temp	temp	temp	dewpnt	dewpnt	dewpnt	rhumid	rhumid	pkwind	baropr	baropr	solrad
Units	DegF	DegF	DegF	degF	degF	degF	rh%	rh%	mph	mb	mb	wsqm
08/31/11	110	99	85	57	49	40	36	11	14	1011	1008	824
08/30/11	110	98	80	57	49	42	37	10	14	1012	1008	841
08/29/11	110	98	81	65	53	42	52	11	14	1014	1009	852
08/28/11	106	96	86	63	58	54	46	21	15	1016	1010	830
08/27/11	112	98	83	68	55	49	46	14	20	1016	1011	835
08/26/11	113	100	85	60	54	48	42	13	18	1014	1010	846
08/25/11	110	100	86	60	53	47	43	13	22	1014	1009	841
08/24/11	112	101	85	56	49	43	35	11	14	1014	1009	857
08/23/11	112	98	84	58	50	44	37	11	14	1014	1009	912
08/22/11	111	98	81	57	48	43	36	11	11	1015	1011	863
08/21/11	106	95	79	52	46	40	35	13	12	1016	1012	907
08/20/11	105	94	79	65	53	39	52	16	15	1015	1011	868
08/19/11	103	91	79	69	61	55	71	23	15	1016	1010	846
08/18/11	110	96	79	75	58	50	75	15	31	1016	1010	868
08/17/11	110	97	85	66	58	51	50	16	11	1017	1012	874
08/16/11	105	95	83	65	57	48	53	16	19	1015	1011	885
08/15/11	105	96	86	64	55	47	48	17	17	1014	1010	885
08/14/11	105	96	86	62	58	50	45	20	13	1015	1010	874
08/13/11	101	91	75	76	61	54	90	23	15	1016	1011	967
08/12/11	98	92	83	65	59	53	50	26	18	1016	1012	984
08/11/11	100	91	82	66	61	57	56	27	16	1016	1011	857
08/10/11	103	95	87	60	45	34	38	13	18	1015	1010	1005
08/09/11	105	96	90	57	47	37	30	11	17	1014	1010	1055
08/08/11	104	94	84	67	62	55	55	25	17	1016	1011	1044
08/07/11	107	96	86	68	59	47	48	16	16	1016	1011	890
08/06/11	106	96	84	59	52	35	40	14	14	1016	1012	896
08/05/11	108	98	86	61	54	46	43	14	17	1015	1011	890
08/04/11	106	94	78	71	60	52	77	20	12	1015	1011	885
08/03/11	110	96	77	72	56	47	72	15	25	1015	1009	890
08/02/11	110	99	81	74	58	46	64	13	11	1015	1010	890
08/01/11	104	91	77	72	64	58	82	24	11	1018	1013	885
TOTALS:	113	96	75	76	55	34	90	10	31	1018	1008	1055

FCD of Maricopa County ALERT System
G164: Phoenix Dam 2B Weather Statistics – September 2011

PointID	4797	4797	4797	4794	4794	4794	4796	4796	4784	4798	4798	4793
StatType	max	mean	min	max	mean	min	max	min	max	max	min	max
DataType	temp	temp	temp	dewpnt	dewpnt	dewpnt	rhumid	rhumid	pkwind	baropr	baropr	solrad
Units	DegF	DegF	DegF	degF	degF	degF	rh%	rh%	mph	mb	mb	wsqm
09/30/11	100	89	75	55	43	39	41	12	23	1018	1013	775
09/29/11	100	88	74	52	45	37	42	14	11	1017	1012	758
09/28/11	98	87	72	51	46	40	46	15	17	1018	1014	758
09/27/11	100	85	70	52	39	31	39	10	17	1017	1014	742
09/26/11	98	83	70	40	35	30	32	10	13	1016	1013	791
09/25/11	99	88	74	47	40	31	32	12	12	1015	1011	802
09/24/11	103	89	72	45	36	29	31	8	16	1016	1011	797
09/23/11	105	89	70	48	35	25	35	6	11	1019	1014	797
09/22/11	104	88	69	47	37	31	40	8	11	1017	1014	802
09/21/11	104	88	68	45	33	26	32	7	11	1016	1012	808
09/20/11	102	86	68	44	34	18	38	5	13	1016	1012	824
09/19/11	100	86	68	44	38	32	41	9	14	1018	1014	819
09/18/11	98	83	66	46	39	33	47	10	12	1019	1016	819
09/17/11	95	84	74	53	44	35	45	13	15	1017	1015	819
09/16/11	96	85	73	58	52	42	58	20	15	1015	1013	995
09/15/11	95	84	72	60	51	37	64	14	12	1015	1010	879
09/14/11	92	81	69	64	57	50	85	27	15	1017	1012	819
09/13/11	96	82	74	63	54	47	65	21	18	1021	1015	940
09/12/11	98	87	75	62	54	48	55	19	28	1021	1017	923
09/11/11	96	85	73	58	53	47	57	21	17	1018	1015	819
09/10/11	98	85	72	62	55	48	61	23	30	1017	1011	830
09/09/11	98	90	81	57	47	41	44	17	22	1015	1010	841
09/08/11	108	95	79	58	48	35	46	10	16	1016	1011	835
09/07/11	107	94	81	59	53	43	46	16	14	1016	1013	830
09/06/11	105	94	81	65	57	50	58	20	13	1016	1012	830
09/05/11	103	96	88	60	55	43	40	14	23	1015	1011	956
09/04/11	108	97	79	57	47	36	41	11	21	1013	1010	868
09/03/11	106	93	76	56	48	41	43	13	13	1013	1009	929
09/02/11	99	92	84	68	55	36	56	13	20	1015	1010	918
09/01/11	109	98	81	57	50	37	45	12	15	1012	1008	835
TOTALS:	109	88	66	68	46	18	85	5	30	1021	1008	995

FCD of Maricopa County ALERT System
Pima @ Jomax Weather Statistics – October 2010

DeviceID	4672	4672	4672	4669	4669	4669	4671	4671	4664	4674	4674	4673
StatType	max	mean	min	max	mean	min	max	min	max	max	min	max
DataType	temp	temp	temp	dewpnt	dewpnt	dewpnt	rhumid	rhumid	pkwind	baropr	baropr	solrad
Units	DegF	DegF	DegF	degF	degF	degF	rh%	rh%	mph	mb	mb	wsqm

Daily Sensor Statistics

10/31/10	77	66	54	42	37	32	56	23	8	1015	1012	615
10/30/10	82	71	60	43	38	34	50	18	13	1013	1011	626
10/29/10	89	77	64	41	34	30	40	13	12	1015	1012	615
10/28/10	86	75	64	37	28	19	23	13	13	1018	1015	687
10/27/10	79	67	55	43	28	19	57	12	13	1016	1009	643
10/26/10	76	66	55	50	47	40	78	34	9	1009	1006	632
10/25/10	72	64	57	55	50	45	76	47	10	1011	1007	462
10/24/10	76	66	57	49	46	42	72	34	8	1015	1011	632
10/23/10	74	63	53	51	46	43	76	38	8	1014	1012	797
10/22/10	69	61	55	51	48	44	86	43	8	1013	1011	555
10/21/10	69	60	53	56	50	43	100	46	9	1014	1012	747
10/20/10	70	64	58	56	51	46	75	50	8	1013	1011	835
10/19/10	84	73	62	54	49	43	75	27	10	1011	1008	670
10/18/10	83	74	65	54	50	45	67	27	9	1013	1009	665
10/17/10	86	76	67	55	50	45	61	29	9	1014	1010	780
10/16/10	88	78	67	59	47	43	48	21	7	1014	1012	654
10/15/10	91	81	72	49	44	32	43	16	16	1015	1012	698
10/14/10	95	84	75	42	37	30	30	10	14	1018	1013	687
10/13/10	96	85	77	40	36	32	25	11	15	1015	1013	698
10/12/10	92	80	68	46	40	36	34	15	9	1014	1012	698
10/11/10	89	78	66	44	37	32	36	15	8	1012	1010	709
10/10/10	90	77	67	44	37	29	39	11	9	1013	1009	725
10/09/10	87	74	62	44	37	32	46	14	8	1016	1013	725
10/08/10	84	71	60	45	39	30	57	14	7	1016	1014	736
10/07/10	84	72	62	51	46	40	65	22	12	1015	1013	725
10/06/10	83	72	64	64	58	47	95	42	12	1014	1012	731
10/05/10	81	71	60	70	58	49	100	44	20	1013	1010	852
10/04/10	92	81	70	65	50	45	76	21	21	1013	1009	736
10/03/10	96	84	73	56	51	46	53	19	13	1014	1010	731
10/02/10	100	87	76	61	52	46	51	20	19	1015	1010	725
10/01/10	102	90	78	55	47	42	39	14	10	1013	1010	731
Summary:	102	74	53	70	44	19	100	10	21	1018	1006	852

FCD of Maricopa County ALERT System
Pima @ Jomax Weather Statistics – November 2010

DeviceID	4672	4672	4672	4669	4669	4669	4671	4671	4664	4674	4674	4673
StatType	max	mean	min	max	mean	min	max	min	max	max	min	max
DataType	temp	temp	temp	dewpnt	dewpnt	dewpnt	rhumid	rhumid	pkwind	baropr	baropr	solrad
Units	DegF	DegF	DegF	degF	degF	degF	rh%	rh%	mph	mb	mb	wsqm

Daily Sensor Statistics

11/30/10	60	48	37	15	11	8	32	12	14	1025	1020	511
11/29/10	54	42	31	17	12	8	46	14	16	1023	1011	522
11/28/10	55	46	35	31	19	9	51	21	14	1011	1006	516
11/27/10	69	56	43	17	11	4	29	9	9	1014	1007	549
11/26/10	66	53	41	11	1	-6	18	5	15	1019	1014	544
11/25/10	59	50	42	35	18	-6	67	9	16	1019	1009	544
11/24/10	58	49	39	35	31	25	68	35	12	1011	1008	769
11/23/10	59	50	42	31	27	23	54	30	9	1015	1010	484
11/22/10	59	50	43	42	32	25	83	27	7	1016	1012	527
11/21/10	64	56	48	55	46	37	95	50	17	1012	1009	324
11/20/10	71	62	53	47	31	23	68	17	14	1011	1009	632
11/19/10	76	64	56	29	22	16	31	12	8	1014	1010	626
11/18/10	78	68	58	25	18	13	22	8	13	1017	1013	549
11/17/10	75	63	52	33	29	24	44	16	10	1017	1012	566
11/16/10	72	61	49	34	29	23	44	19	10	1014	1010	544
11/15/10	70	58	44	34	26	18	42	19	11	1013	1010	549
11/14/10	72	59	50	23	18	12	34	12	8	1013	1009	588
11/13/10	74	61	52	19	14	8	23	9	11	1018	1012	582
11/12/10	69	56	44	23	19	13	36	10	9	1022	1018	571
11/11/10	70	58	46	24	21	17	38	12	14	1019	1010	632
11/10/10	65	55	45	23	21	19	38	16	12	1012	1009	577
11/09/10	67	56	43	39	25	19	58	15	9	1012	1008	588
11/08/10	74	65	56	44	36	29	48	24	12	1011	1007	643
11/07/10	81	69	59	34	30	25	34	14	10	1016	1012	604
11/06/10	84	73	62	34	30	26	30	12	8	1016	1013	632
11/05/10	86	74	66	36	31	26	29	11	12	1016	1012	610
11/04/10	85	77	69	33	31	28	24	13	13	1019	1014	626
11/03/10	89	77	67	37	31	27	29	10	12	1019	1016	626
11/02/10	88	74	65	33	26	20	24	8	13	1020	1016	632
11/01/10	84	70	57	39	31	22	46	13	14	1018	1015	637
Summary:	89	60	31	55	24	-6	95	5	17	1025	1006	769

FCD of Maricopa County ALERT System Pima @ Jomax Weather Statistics – December 2010

DeviceID	4672	4672	4672	4669	4669	4669	4671	4671	4664	4674	4674	4673
StatType	max	mean	min	max	mean	min	max	min	max	max	min	max
DataType	temp	temp	temp	dewpnt	dewpnt	dewpnt	rhumid	rhumid	pkwind	baropr	baropr	solrad
Units	DegF	DegF	DegF	degF	degF	degF	rh%	rh%	mph	mb	mb	wsqm

Daily Sensor Statistics

12/31/10	43	34	27	19	13	3	65	18	12	1017	1008	511
12/30/10	46	39	28	46	28	13	100	32	20	1008	997	665
12/29/10	52	46	43	45	40	31	100	50	15	1011	1000	49
12/28/10	62	52	44	36	32	26	67	30	8	1014	1011	495
12/27/10	63	52	44	42	39	35	86	36	5	1016	1013	571
12/26/10	62	56	48	44	33	24	85	25	15	1015	1012	500
12/25/10	71	62	55	39	31	26	53	20	16	1016	1013	505
12/24/10	66	54	42	45	40	36	91	35	9	1019	1016	489
12/23/10	59	50	43	48	43	38	100	49	15	1017	1013	714
12/22/10	69	60	48	56	45	37	100	33	16	1014	1009	209
12/21/10	64	58	54	53	43	38	82	44	10	1014	1011	115
12/20/10	69	58	50	45	41	34	79	31	11	1011	1009	511
12/19/10	70	60	55	47	44	42	70	37	9	1013	1009	527
12/18/10	64	56	50	51	45	41	99	47	8	1015	1013	379
12/17/10	59	52	45	50	47	43	100	61	7	1014	1011	418
12/16/10	58	53	49	52	46	39	100	56	7	1011	1008	170
12/15/10	68	58	50	40	32	25	55	23	11	1010	1008	495
12/14/10	76	65	53	31	26	21	37	14	9	1013	1009	495
12/13/10	80	68	60	33	28	25	30	13	9	1016	1012	484
12/12/10	81	67	55	34	29	25	40	15	8	1019	1016	495
12/11/10	73	61	49	36	30	24	44	21	7	1017	1014	473
12/10/10	71	60	52	29	24	19	38	16	7	1016	1014	473
12/09/10	74	64	53	25	20	16	31	11	7	1016	1014	511
12/08/10	76	65	55	23	18	15	23	9	10	1018	1015	527
12/07/10	75	62	50	29	24	17	39	13	8	1018	1016	505
12/06/10	76	66	53	25	18	12	30	9	6	1018	1016	538
12/05/10	77	64	50	27	20	14	27	8	8	1018	1015	522
12/04/10	74	63	52	25	18	12	25	9	7	1016	1014	407
12/03/10	76	64	55	27	17	12	21	8	6	1016	1013	593
12/02/10	76	64	51	23	16	13	24	8	10	1017	1014	527
12/01/10	73	58	47	16	10	1	22	7	9	1020	1014	511
Summary:	81	58	27	56	30	1	100	7	20	1020	997	714

FCD of Maricopa County ALERT System Pima @ Jomax Weather Statistics – January 2011

DeviceID	4672	4672	4672	4669	4669	4669	4671	4671	4664	4674	4674	4673
StatType	max	mean	min	max	mean	min	max	min	max	max	min	max
DataType	temp	temp	temp	dewpnt	dewpnt	dewpnt	rhumid	rhumid	pkwind	baropr	baropr	solrad
Units	DegF	DegF	DegF	degF	degF	degF	rh%	rh%	mph	mb	mb	wsqm

Daily Sensor Statistics

01/31/11	59	50	43	38	32	18	68	29	9	1012	1010	659
01/30/11	67	55	43	28	20	14	39	15	10	1015	1010	599
01/29/11	68	56	45	23	19	16	35	13	7	1015	1013	571
01/28/11	70	59	48	21	17	12	30	11	10	1016	1013	577
01/27/11	71	58	48	24	19	13	31	10	13	1019	1015	571
01/26/11	69	58	48	24	19	10	29	14	14	1018	1014	566
01/25/11	67	55	45	19	12	7	27	9	12	1016	1013	593
01/24/11	67	55	42	22	13	7	27	12	12	1016	1013	560
01/23/11	67	56	47	26	14	8	44	9	20	1015	1010	560
01/22/11	67	56	42	28	23	17	46	16	7	1013	1009	544
01/21/11	68	55	43	21	15	6	34	11	8	1016	1013	566
01/20/11	69	58	50	33	19	11	39	11	17	1017	1011	555
01/19/11	72	59	49	39	35	31	59	22	8	1011	1008	544
01/18/11	73	60	48	41	36	31	68	25	8	1013	1011	527
01/17/11	71	58	48	41	35	29	61	25	8	1014	1010	522
01/16/11	69	58	50	34	29	23	51	21	8	1016	1013	582
01/15/11	73	57	49	32	27	24	42	16	8	1017	1014	527
01/14/11	55	51	49	31	28	23	47	20	12	1017	1015	231
01/13/11	70	57	48	33	27	21	47	16	9	1021	1016	505
01/12/11	67	58	50	33	25	20	44	20	9	1020	1017	516
01/11/11	62	52	44	24	19	13	41	19	12	1020	1017	462
01/10/11	59	49	40	38	34	24	77	41	8	1018	1010	495
01/09/11	60	49	41	33	29	25	66	31	9	1012	1009	500
01/08/11	58	47	38	32	28	24	69	29	6	1010	1008	505
01/07/11	64	53	42	31	24	17	60	16	8	1015	1009	505
01/06/11	66	53	46	29	21	13	45	15	7	1019	1015	560
01/05/11	62	49	40	31	26	18	59	21	9	1020	1017	511
01/04/11	57	46	35	33	30	25	80	36	8	1018	1015	500
01/03/11	55	47	39	34	25	16	68	24	8	1015	1012	560
01/02/11	55	44	34	20	15	8	40	19	10	1020	1013	522
01/01/11	47	36	29	15	9	5	49	15	9	1021	1017	500
Summary:	73	53	29	41	23	5	80	9	20	1021	1008	659

Sensor 4673 down 1/14 0643-1700.

FCD of Maricopa County ALERT System
Pima @ Jomax Weather Statistics – February 2011

DeviceID	4672	4672	4672	4669	4669	4669	4671	4671	4664	4674	4674	4673
StatType	max	mean	min	max	mean	min	max	min	max	max	min	max
DataType	temp	temp	temp	dewpnt	dewpnt	dewpnt	rhumid	rhumid	pkwind	baropr	baropr	solrad
Units	DegF	DegF	DegF	degF	degF	degF	rh%	rh%	mph	mb	mb	wsqm

Daily Sensor Statistics

02/28/11	68	51	37	36	27	21	70	16	9	1019	1016	731
02/27/11	53	43	34	40	32	21	100	29	13	1018	1003	890
02/26/11	62	53	40	42	28	20	72	19	18	1009	1002	451
02/25/11	64	53	43	33	30	22	64	20	10	1015	1010	813
02/24/11	60	50	41	36	33	27	80	32	10	1017	1013	698
02/23/11	62	52	43	31	27	23	57	25	12	1013	1011	681
02/22/11	62	51	40	33	29	25	70	25	8	1013	1010	698
02/21/11	60	48	38	37	30	24	79	29	8	1013	1009	709
02/20/11	53	44	38	47	40	29	100	42	13	1013	1010	467
02/19/11	64	55	45	48	40	31	100	29	16	1012	1008	99
02/18/11	64	59	51	39	34	30	64	28	10	1015	1012	286
02/17/11	67	58	45	43	37	31	72	32	13	1014	1010	676
02/16/11	71	61	47	39	31	24	48	20	14	1013	1010	643
02/15/11	76	62	50	26	16	8	32	8	8	1016	1012	736
02/14/11	76	62	47	18	11	6	23	6	9	1018	1015	643
02/13/11	77	65	54	17	9	1	21	5	8	1018	1014	687
02/12/11	76	62	48	15	7	1	19	5	11	1022	1018	648
02/11/11	71	57	45	14	4	-5	17	6	9	1020	1014	648
02/10/11	64	50	40	10	1	-6	21	5	17	1016	1013	643
02/09/11	64	52	44	12	5	-4	21	5	16	1017	1011	637
02/08/11	66	55	46	22	17	11	32	11	17	1011	1006	593
02/07/11	69	57	48	22	17	12	33	12	12	1019	1010	610
02/06/11	67	53	39	22	17	10	38	12	9	1019	1012	588
02/05/11	58	45	33	17	10	2	32	12	9	1017	1010	555
02/04/11	52	38	24	9	0	-7	29	9	7	1022	1017	599
02/03/11	45	33	23	1	-6	-12	26	7	14	1025	1021	604
02/02/11	38	32	26	3	-6	-13	24	9	19	1023	1014	599
02/01/11	60	47	36	24	14	-4	52	11	19	1013	1007	610
Summary:	77	52	23	48	19	-13	100	5	19	1025	1002	890

Sensors 4673 and 4674 down 2/26 0643-1243.

FCD of Maricopa County ALERT System
G165: Pima @ Jomax Weather Statistics – March 2011

PointID	4672	4672	4672	4669	4669	4669	4671	4671	4664	4674	4674	4673
StatType	max	mean	min	max	mean	min	max	min	max	max	min	max
DataType	temp	temp	temp	dewpnt	dewpnt	dewpnt	rhumid	rhumid	pkwind	baropr	baropr	solrad
Units	DegF	DegF	DegF	degF	degF	degF	rh%	rh%	mph	mb	mb	wsqm
03/31/11	92	78	64	36	30	26	30	10	10	1013	1008	857
03/30/11	86	71	55	34	26	19	33	11	9	1014	1010	852
03/29/11	82	69	55	39	31	25	54	12	10	1013	1009	863
03/28/11	76	64	50	40	35	30	57	19	11	1011	1008	830
03/27/11	74	59	44	37	34	30	73	21	9	1012	1008	835
03/26/11	71	59	47	40	36	30	75	24	13	1011	1006	863
03/25/11	69	57	44	39	28	18	57	21	17	1012	1010	775
03/24/11	68	58	48	33	28	21	52	16	11	1013	1009	824
03/23/11	70	57	45	33	27	20	55	14	10	1014	1009	830
03/22/11	63	52	43	47	37	27	100	27	11	1015	1012	934
03/21/11	65	54	46	50	35	7	100	9	21	1013	1007	170
03/20/11	74	65	57	19	14	8	20	8	12	1012	1007	538
03/19/11	76	63	50	30	16	0	36	5	12	1014	1012	786
03/18/11	82	69	55	36	32	24	45	14	11	1016	1012	890
03/17/11	85	72	59	37	33	31	41	14	13	1014	1012	797
03/16/11	86	72	60	35	32	29	37	13	14	1014	1012	786
03/15/11	83	71	56	37	31	27	40	14	8	1015	1012	819
03/14/11	81	69	57	34	29	24	37	12	10	1016	1013	769
03/13/11	82	68	56	32	27	21	34	11	9	1016	1013	769
03/12/11	81	67	55	30	25	20	32	11	12	1014	1011	780
03/11/11	83	69	57	27	21	15	28	7	8	1014	1011	775
03/10/11	85	70	55	28	20	11	31	5	10	1018	1013	775
03/09/11	79	63	48	31	21	13	36	11	9	1020	1017	769
03/08/11	69	56	45	37	25	14	69	13	8	1016	1007	758
03/07/11	68	60	52	45	34	26	71	21	17	1007	1004	890
03/06/11	76	65	58	28	20	13	25	10	10	1013	1007	736
03/05/11	75	62	50	24	13	5	29	6	13	1019	1013	709
03/04/11	76	62	50	36	21	6	54	6	18	1018	1013	742
03/03/11	74	63	50	41	33	28	59	18	8	1016	1012	742
03/02/11	74	62	50	38	32	27	54	17	7	1017	1014	720
03/01/11	74	60	46	37	28	21	53	18	9	1017	1014	747
TOTALS:	92	64	43	50	28	0	100	5	21	1020	1004	934

**FCD of Maricopa County ALERT System
G165: Pima @ Jomax Weather Statistics – April 2011**

DeviceID	4672	4672	4672	4669	4669	4669	4671	4671	4664	4674	4674	4673
StatType	max	mean	min	max	mean	min	max	min	max	max	min	max
DataType	temp	temp	temp	dewpnt	dewpnt	dewpnt	rhumid	rhumid	pkwind	baropr	baropr	solrad
Units	DegF	DegF	DegF	degF	degF	degF	rh%	rh%	mph	mb	mb	wsqm
04/30/11	79	69	60	26	7	-4	25	5	14	1009	1006	951
04/29/11	86	75	62	34	25	12	32	6	17	1013	1006	934
04/28/11	88	76	62	25	20	16	19	7	12	1015	1009	945
04/27/11	85	71	57	21	12	2	16	5	30	1014	1010	945
04/26/11	86	72	58	38	17	-7	45	3	19	1010	1004	929
04/25/11	84	69	53	39	32	24	54	12	12	1012	1006	890
04/24/11	81	70	58	43	38	29	58	15	17	1010	1007	918
04/23/11	84	72	62	42	33	24	37	15	15	1008	1006	868
04/22/11	85	72	56	34	28	18	39	8	13	1009	1006	912
04/21/11	87	74	60	42	35	24	49	10	13	1011	1008	912
04/20/11	86	73	59	41	35	27	44	11	12	1012	1009	1005
04/19/11	84	72	58	44	39	33	55	16	16	1010	1007	951
04/18/11	88	75	60	40	32	25	38	10	15	1009	1005	912
04/17/11	92	79	64	36	30	26	30	9	13	1009	1006	923
04/16/11	92	79	65	35	19	10	27	6	9	1010	1006	912
04/15/11	89	71	58	28	16	6	22	4	10	1015	1010	912
04/14/11	78	64	47	26	19	9	42	7	17	1016	1012	890
04/13/11	80	68	52	34	26	11	48	9	15	1013	1009	890
04/12/11	79	67	52	36	28	20	46	10	11	1011	1009	901
04/11/11	80	63	48	35	26	16	56	9	10	1018	1010	1016
04/10/11	65	51	37	39	35	28	98	26	10	1019	1015	885
04/09/11	53	43	40	46	40	35	100	60	12	1015	1005	489
04/08/11	67	59	52	40	35	28	62	31	15	1007	1004	857
04/07/11	78	67	57	49	39	21	71	16	15	1009	1004	956
04/06/11	79	69	59	54	30	16	83	10	16	1011	1008	753
04/05/11	86	72	60	20	13	8	16	5	10	1013	1008	885
04/04/11	83	68	56	34	14	1	36	4	17	1016	1012	885
04/03/11	81	73	62	41	33	28	41	14	14	1011	1007	857
04/02/11	92	80	64	35	29	23	26	10	13	1010	1006	885
04/01/11	97	81	68	34	26	16	24	5	12	1011	1007	863
TOTALS:	97	70	37	54	27	-7	100	3	30	1019	1004	1016

FCD of Maricopa County ALERT System
G165: Pima @ Jomax Weather Statistics – May 2011

PointID	4672	4672	4672	4669	4669	4669	4671	4671	4664	4674	4674	4673
StatType	max	mean	min	max	mean	min	max	min	max	max	min	max
DataType	temp	temp	temp	dewpnt	dewpnt	dewpnt	rhumid	rhumid	pkwind	baropr	baropr	solrad
Units	DegF	DegF	DegF	degF	degF	degF	rh%	rh%	mph	mb	mb	wsqm
05/31/11	96	83	65	29	22	16	19	7	13	1014	1011	995
05/30/11	86	73	56	30	23	15	32	7	12	1013	1005	973
05/29/11	88	80	67	43	34	24	34	12	17	1005	1001	962
05/28/11	98	89	74	42	38	35	30	11	16	1006	1001	962
05/27/11	100	86	72	37	28	20	19	9	11	1010	1006	962
05/26/11	98	85	71	30	24	17	18	6	16	1011	1007	962
05/25/11	96	83	67	30	25	20	21	6	11	1013	1010	962
05/24/11	88	76	59	32	27	20	23	10	12	1011	1007	962
05/23/11	90	78	62	34	28	24	30	9	14	1009	1005	967
05/22/11	93	81	65	36	29	25	27	9	14	1009	1006	956
05/21/11	94	80	62	40	34	29	40	10	12	1011	1008	962
05/20/11	87	74	57	41	36	32	47	15	14	1012	1009	951
05/19/11	79	66	49	43	35	29	61	16	12	1009	1004	940
05/18/11	76	66	61	53	43	37	66	29	18	1007	1002	654
05/17/11	81	71	61	44	31	20	45	16	17	1010	1007	967
05/16/11	86	75	61	39	30	13	40	9	14	1011	1007	951
05/15/11	91	79	66	39	30	22	34	8	17	1010	1007	967
05/14/11	94	82	68	36	30	23	27	7	18	1009	1006	951
05/13/11	100	86	71	35	26	17	24	5	12	1012	1006	967
05/12/11	95	81	63	36	32	28	31	10	12	1014	1011	951
05/11/11	86	72	56	37	31	28	40	12	15	1011	1008	951
05/10/11	74	65	51	35	30	24	45	18	18	1008	1005	984
05/09/11	79	69	59	42	32	21	46	11	19	1007	1004	951
05/08/11	91	78	62	35	26	18	30	7	16	1008	1004	956
05/07/11	95	81	65	25	18	8	18	4	12	1010	1006	956
05/06/11	96	82	67	23	17	11	15	4	14	1011	1007	956
05/05/11	96	82	67	18	10	0	11	3	11	1014	1010	956
05/04/11	95	81	68	16	9	-1	11	3	11	1014	1012	978
05/03/11	91	76	64	24	9	-2	13	4	15	1017	1012	956
05/02/11	84	69	52	9	3	-4	12	3	15	1020	1015	962
05/01/11	77	66	55	10	4	-4	12	4	16	1016	1009	956
TOTALS:	100	77	49	53	26	-4	66	3	19	1020	1001	995

Sensors 4672, 4669, 4674, 4673 down from 5/28 19:53 – 5/29 02:53.

FCD of Maricopa County ALERT System
G165: Pima @ Jomax Weather Statistics – June 2011

PointID	4672	4672	4672	4669	4669	4669	4671	4671	4664	4674	4674	4673
StatType	max	mean	min	max	mean	min	max	min	max	max	min	max
DataType	temp	temp	temp	dewpnt	dewpnt	dewpnt	rhumid	rhumid	pkwind	baropr	baropr	solrad
Units	DegF	DegF	DegF	degF	degF	degF	rh%	rh%	mph	mb	mb	wsqm
06/30/11	105	94	79	43	37	31	26	9	14	1011	1007	956
06/29/11	110	98	84	53	50	40	33	14	14	1010	1005	918
06/28/11	114	100	87	48	37	31	20	7	12	1010	1006	978
06/27/11	115	101	86	38	28	19	16	5	12	1009	1006	956
06/26/11	112	98	82	41	31	18	22	4	12	1009	1006	956
06/25/11	110	96	79	49	41	30	34	7	11	1009	1007	956
06/24/11	108	96	81	51	46	37	35	9	13	1010	1007	951
06/23/11	110	97	81	46	38	32	22	8	16	1011	1008	962
06/22/11	112	97	82	34	29	24	17	5	13	1010	1006	967
06/21/11	109	95	78	33	25	19	15	4	11	1009	1005	978
06/20/11	103	90	77	39	25	16	22	5	12	1007	1005	984
06/19/11	98	88	73	38	29	20	20	8	19	1006	1003	978
06/18/11	104	90	73	41	30	18	30	5	18	1010	1006	978
06/17/11	103	90	74	41	34	21	26	5	15	1008	1006	973
06/16/11	103	92	76	39	33	28	25	7	14	1007	1004	978
06/15/11	108	93	79	38	33	26	21	6	11	1010	1005	967
06/14/11	107	91	73	31	21	12	15	5	11	1013	1009	984
06/13/11	100	86	67	30	17	4	23	3	12	1012	1009	984
06/12/11	101	87	72	31	23	15	19	5	12	1009	1006	989
06/11/11	99	86	70	36	28	16	26	5	14	1010	1006	984
06/10/11	101	86	69	36	30	21	27	6	13	1012	1007	962
06/09/11	98	84	67	30	23	13	22	5	12	1011	1008	978
06/08/11	96	83	69	32	25	17	23	6	14	1010	1008	978
06/07/11	96	82	66	33	23	16	20	6	13	1011	1008	984
06/06/11	96	85	70	30	24	17	17	6	17	1011	1009	973
06/05/11	105	89	73	27	19	8	14	4	10	1014	1009	967
06/04/11	102	86	67	25	12	-1	13	3	13	1013	1010	984
06/03/11	96	82	66	19	12	4	14	3	11	1010	1008	984
06/02/11	94	81	67	25	15	-7	14	2	14	1011	1008	973
06/01/11	93	83	72	28	24	18	17	7	9	1012	1009	610
TOTALS:	115	90	66	53	28	-7	35	2	19	1014	1003	989

FCD of Maricopa County ALERT System
G165: Pima @ Jomax Weather Statistics – July 2011

PointID	4672	4672	4672	4669	4669	4669	4671	4671	4664	4674	4674	4673
StatType	max	mean	min	max	mean	min	max	min	max	max	min	max
DataType	temp	temp	temp	dewpnt	dewpnt	dewpnt	rhumid	rhumid	pkwind	baropr	baropr	solrad
Units	DegF	DegF	DegF	degF	degF	degF	rh%	rh%	mph	mb	mb	wsqm
07/31/11	108	95	77	76	62	54	93	19	18	1014	1009	1049
07/30/11	109	97	87	72	59	53	52	17	13	1012	1008	978
07/29/11	105	94	88	63	60	55	43	21	12	1011	1009	945
07/28/11	109	94	81	64	57	49	55	14	15	1011	1008	1016
07/27/11	106	93	80	64	55	45	56	13	11	1011	1008	934
07/26/11	103	94	81	69	59	49	64	19	14	1011	1007	934
07/25/11	99	88	76	77	68	61	100	30	10	1014	1010	940
07/24/11	103	91	72	81	66	60	100	28	23	1015	1011	1077
07/23/11	106	94	81	68	60	54	52	20	14	1013	1009	940
07/22/11	106	95	82	59	46	32	35	9	11	1011	1007	945
07/21/11	108	96	82	66	54	43	57	12	16	1011	1006	934
07/20/11	109	98	84	67	58	51	52	17	16	1012	1007	918
07/19/11	108	98	88	60	56	51	39	16	18	1013	1009	918
07/18/11	110	98	88	62	56	49	42	15	20	1012	1009	929
07/17/11	111	98	81	57	38	26	28	7	15	1010	1006	940
07/16/11	108	93	77	41	32	19	23	5	11	1008	1005	962
07/15/11	102	88	72	52	36	20	50	5	10	1010	1006	989
07/14/11	100	87	72	42	31	23	29	7	13	1011	1007	978
07/13/11	101	91	79	52	36	24	38	7	12	1011	1007	978
07/12/11	103	92	83	67	59	44	60	19	11	1011	1007	934
07/11/11	99	89	72	75	65	58	100	27	15	1012	1009	940
07/10/11	105	93	83	65	59	53	56	20	17	1011	1007	879
07/09/11	108	97	86	65	56	50	44	16	21	1010	1006	852
07/08/11	108	97	86	64	58	53	44	18	12	1010	1006	841
07/07/11	108	96	84	68	62	52	56	17	12	1012	1007	835
07/06/11	104	91	79	72	66	61	78	27	11	1013	1009	808
07/05/11	107	92	81	75	66	58	72	22	19	1013	1008	967
07/04/11	105	92	77	77	67	59	98	23	20	1012	1007	929
07/03/11	112	97	75	83	58	44	100	14	23	1011	1006	896
07/02/11	117	102	86	46	38	26	16	8	20	1008	1005	1033
07/01/11	111	98	84	34	29	20	16	3	12	1009	1006	973
TOTALS:	117	94	72	83	54	19	100	3	23	1015	1005	1077

FCD of Maricopa County ALERT System
G165: Pima @ Jomax Weather Statistics – August 2011

PointID	4672	4672	4672	4669	4669	4669	4671	4671	4664	4674	4674	4673
StatType	max	mean	min	max	mean	min	max	min	max	max	min	max
DataType	temp	temp	temp	dewpnt	dewpnt	dewpnt	rhumid	rhumid	pkwind	baropr	baropr	solrad
Units	DegF	DegF	DegF	degF	degF	degF	rh%	rh%	mph	mb	mb	wsqm
08/31/11	112	100	88	54	48	42	29	11	12	1009	1005	830
08/30/11	112	99	86	53	47	41	30	9	11	1009	1005	852
08/29/11	112	98	84	63	51	37	49	8	14	1011	1006	852
08/28/11	110	97	85	65	59	52	51	16	11	1012	1007	835
08/27/11	113	100	87	64	53	47	42	12	18	1012	1009	852
08/26/11	114	102	93	60	53	47	31	12	14	1011	1008	989
08/25/11	112	101	89	59	52	45	34	12	21	1011	1007	945
08/24/11	114	103	88	55	48	42	29	10	11	1010	1007	868
08/23/11	114	101	86	57	48	43	31	10	12	1011	1007	879
08/22/11	112	99	88	53	48	42	29	10	10	1012	1008	879
08/21/11	108	95	81	54	48	40	36	13	9	1012	1009	907
08/20/11	105	94	84	67	57	49	52	16	11	1012	1008	885
08/19/11	103	92	79	74	64	57	82	23	13	1012	1008	852
08/18/11	112	97	80	71	59	49	81	13	23	1012	1008	885
08/17/11	110	98	86	66	59	51	46	15	9	1013	1009	885
08/16/11	107	95	82	66	60	53	56	20	24	1012	1008	901
08/15/11	107	97	86	64	57	51	49	17	13	1010	1007	934
08/14/11	107	96	87	65	60	56	45	21	16	1012	1007	890
08/13/11	103	92	76	79	64	57	83	23	12	1012	1008	951
08/12/11	103	92	83	68	62	56	56	24	12	1012	1009	956
08/11/11	102	92	81	65	62	58	56	25	11	1012	1008	879
08/10/11	105	94	84	61	47	35	39	10	11	1011	1008	896
08/09/11	105	95	84	62	52	40	41	12	10	1012	1007	747
08/08/11	106	94	83	70	64	59	65	23	10	1012	1008	1033
08/07/11	108	95	81	68	59	45	59	13	13	1013	1008	912
08/06/11	107	95	83	62	54	43	41	15	11	1013	1009	918
08/05/11	108	97	84	68	57	46	57	13	12	1012	1008	912
08/04/11	107	95	84	66	60	56	52	20	13	1012	1008	912
08/03/11	111	97	78	69	57	51	79	15	15	1011	1007	956
08/02/11	112	100	88	65	57	49	45	14	12	1012	1007	912
08/01/11	105	93	78	73	64	59	80	23	13	1014	1011	912
TOTALS:	114	97	76	79	56	35	83	8	24	1014	1005	1033

FCD of Maricopa County ALERT System
G165: Pima @ Jomax Weather Statistics – September 2011

PointID	4672	4672	4672	4669	4669	4669	4671	4671	4664	4674	4674	4673
StatType	max	mean	min	max	mean	min	max	min	max	max	min	max
DataType	temp	temp	temp	dewpnt	dewpnt	dewpnt	rhumid	rhumid	pkwind	baropr	baropr	solrad
Units	DegF	DegF	DegF	degF	degF	degF	rh%	rh%	mph	mb	mb	wsqm
09/30/11	102	92	84	45	42	36	25	12	16	1014	1010	753
09/29/11	101	88	74	50	45	41	40	13	9	1013	1009	747
09/28/11	99	87	74	51	46	41	41	14	10	1014	1010	747
09/27/11	100	89	80	53	37	28	32	9	17	1014	1011	764
09/26/11	101	85	71	40	34	29	30	9	13	1012	1009	786
09/25/11	101	91	78	46	38	33	22	9	12	1011	1008	780
09/24/11	106	94	80	38	32	24	16	6	23	1012	1009	846
09/23/11	107	93	79	36	30	23	18	5	9	1015	1011	791
09/22/11	105	92	81	39	34	29	18	7	9	1013	1010	791
09/21/11	104	91	78	38	31	26	20	7	11	1012	1009	802
09/20/11	103	90	78	40	32	22	21	5	11	1012	1009	819
09/19/11	102	89	75	39	36	32	25	9	11	1014	1010	813
09/18/11	100	87	76	40	37	32	27	9	11	1015	1012	819
09/17/11	95	84	74	55	45	36	49	13	12	1014	1010	819
09/16/11	97	86	74	57	51	45	53	18	11	1013	1009	830
09/15/11	96	85	74	59	51	38	59	14	14	1011	1008	907
09/14/11	93	82	71	65	57	51	80	26	13	1012	1008	918
09/13/11	98	84	74	67	55	47	73	20	17	1016	1012	907
09/12/11	100	88	77	63	55	48	59	19	20	1017	1013	879
09/11/11	97	86	75	59	55	51	56	24	17	1014	1012	824
09/10/11	99	86	75	77	56	51	75	22	23	1013	1008	863
09/09/11	100	91	80	61	48	43	54	15	21	1011	1007	923
09/08/11	108	98	89	54	49	40	29	10	21	1013	1008	824
09/07/11	108	97	87	61	54	43	41	14	11	1013	1010	824
09/06/11	106	96	87	61	57	53	41	19	15	1012	1009	813
09/05/11	104	96	89	60	55	47	36	20	15	1011	1009	951
09/04/11	110	97	84	52	46	37	30	9	9	1010	1007	852
09/03/11	109	95	81	52	47	39	34	10	11	1010	1007	863
09/02/11	103	93	85	68	55	40	59	16	16	1011	1007	830
09/01/11	111	99	87	56	49	44	30	11	17	1009	1005	841
TOTALS:	111	90	71	77	45	22	80	5	23	1017	1005	951

FCD of Maricopa County ALERT System

Rackensack Canyon Weather Statistics – October 2010

DeviceID	5942	5942	5942	5939	5939	5939	5941	5941	5934	5938	5938
StatType	max	mean	min	max	mean	min	max	min	max	max	min
DataType	temp	temp	temp	dewpnt	dewpnt	dewpnt	rhumid	rhumid	pkwind	baropr	baropr
Units	DegF	DegF	DegF	degF	degF	degF	rh%	rh%	mph	mb	mb

Daily Sensor Statistics

10/31/10	70	64	60	39	37	33	44	33	14	1018	1015
10/30/10	72	68	64	42	38	36	43	26	24	1016	1014
10/29/10	78	73	68	38	35	33	28	23	23	1020	1016
10/28/10	75	69	63	35	30	20	28	18	16	1024	1019
10/27/10	67	61	55	33	27	19	37	18	16	1020	1011
10/26/10	66	61	58	50	46	38	74	43	16	1011	1008
10/25/10	61	59	56	53	50	45	89	58	24	1013	1008
10/24/10	75	62	57	50	47	44	71	52	15	1018	1013
10/23/10	64	59	55	49	46	44	70	53	13	1017	1014
10/22/10	82	57	53	49	47	44	86	62	13	1014	1013
10/21/10	58	54	48	51	47	40	95	60	14	1015	1013
10/20/10	63	59	54	55	50	45	91	57	16	1015	1013
10/19/10	74	68	61	52	48	44	70	36	25	1014	1011
10/18/10	74	68	62	53	49	45	69	38	25	1015	1012
10/17/10	76	72	67	53	49	45	60	38	15	1018	1014
10/16/10	80	74	68	49	45	43	45	30	15	1018	1016
10/15/10	84	75	66	49	43	32	55	19	27	1019	1016
10/14/10	84	78	73	43	38	33	32	18	21	1023	1019
10/13/10	86	79	73	40	38	36	30	17	18	1021	1018
10/12/10	85	78	72	43	39	36	30	19	13	1019	1016
10/11/10	80	74	69	39	38	35	30	22	16	1016	1014
10/10/10	79	73	66	39	37	33	34	20	13	1017	1014
10/09/10	80	73	67	38	34	30	28	17	15	1020	1017
10/08/10	77	69	64	41	35	30	43	21	11	1019	1017
10/07/10	74	68	64	51	44	36	64	30	27	1019	1016
10/06/10	72	66	60	62	55	43	94	42	39	1017	1015
10/05/10	68	64	57	63	56	51	96	55	34	1016	1013
10/04/10	82	74	63	61	49	45	59	30	34	1017	1013
10/03/10	86	78	71	53	48	43	53	24	17	1018	1015
10/02/10	90	84	71	61	50	45	64	25	29	1019	1015
10/01/10	92	86	81	51	44	40	33	18	20	1019	1015
Summary:	92	69	48	63	43	19	96	17	39	1024	1008

Sensor 5934 down 10/10 1203-2218. Sensor 5939 down 10/10 2003 to 10/11 1033. Sensor 5938 down 10/10 1618 to 10/11 0848.

FCD of Maricopa County ALERT System

Rackensack Canyon Weather Statistics – November 2010

DeviceID	5942	5942	5942	5939	5939	5939	5941	5941	5934	5938	5938
StatType	max	mean	min	max	mean	min	max	min	max	max	min
DataType	temp	temp	temp	dewpnt	dewpnt	dewpnt	rhumid	rhumid	pkwind	baropr	baropr
Units	DegF	DegF	DegF	degF	degF	degF	rh%	rh%	mph	mb	mb

Daily Sensor Statistics

11/30/10	55	46	37	15	12	8	33	14	20	1025	1021
11/29/10	46	40	33	21	15	11	57	27	24	1022	1009
11/28/10	49	42	36	33	21	12	86	21	29	1009	1004
11/27/10	59	54	50	17	12	7	22	12	20	1015	1007
11/26/10	58	51	40	10	3	-7	14	7	16	1020	1016
11/25/10	50	44	39	35	17	-3	75	12	18	1019	1009
11/24/10	47	44	41	37	33	28	77	55	17	1010	1008
11/23/10	51	46	44	31	27	23	55	39	21	1015	1009
11/22/10	50	45	40	38	31	26	85	42	33	1016	1011
11/21/10	53	50	47	49	44	35	96	58	33	1012	1009
11/20/10	61	58	53	45	33	26	75	25	28	1012	1010
11/19/10	66	63	60	26	23	20	25	16	19	1016	1012
11/18/10	68	63	61	24	22	19	23	15	16	1018	1016
11/17/10	68	62	56	34	31	27	40	23	13	1019	1014
11/16/10	64	59	55	36	30	26	37	28	18	1016	1012
11/15/10	64	57	51	35	30	21	49	27	22	1015	1011
11/14/10	65	58	54	24	20	16	30	17	16	1014	1011
11/13/10	69	59	53	18	14	10	20	11	21	1020	1014
11/12/10	64	54	46	23	20	10	36	15	25	1023	1020
11/11/10	60	53	48	27	23	17	36	18	27	1019	1011
11/10/10	56	52	47	24	22	20	36	25	23	1012	1010
11/09/10	59	53	47	40	25	18	60	24	23	1012	1008
11/08/10	66	60	54	45	37	30	61	25	30	1015	1008
11/07/10	72	67	63	32	30	28	29	20	17	1019	1015
11/06/10	76	71	68	31	30	27	24	17	19	1019	1017
11/05/10	76	71	66	34	32	30	30	19	24	1019	1016
11/04/10	74	70	66	35	33	32	30	22	23	1023	1018
11/03/10	80	75	69	38	33	31	27	17	19	1024	1020
11/02/10	79	70	62	31	27	23	23	14	15	1024	1020
11/01/10	74	67	60	34	30	25	34	16	15	1020	1018
Summary:	80	57	33	49	25	-7	96	7	33	1025	1004

Sensor 5934 down most of 11/17 1422 to 11/18 0737. Sensor 5941 down 11/18 0922-1807. Sensor 5942 down 11/17 2107 to 11/18 1922. Sensor 5939 down most of 11/17 2107 to 11/18 2107. Sensor 5938 down much of 11/1 0000 to 11/2 1807; also 11/17 1507 to 11/18 2107.

FCD of Maricopa County ALERT System

Rackensack Canyon Weather Statistics – December 2010

DeviceID	5942	5942	5942	5939	5939	5939	5941	5941	5934	5938	5938
StatType	max	mean	min	max	mean	min	max	min	max	max	min
DataType	temp	temp	temp	dewpnt	dewpnt	dewpnt	rhumid	rhumid	pkwind	baropr	baropr
Units	DegF	DegF	DegF	degF	degF	degF	rh%	rh%	mph	mb	mb

Daily Sensor Statistics

12/31/10	33	30	26	19	11	4	62	28	29	1014	1004
12/30/10	42	33	28	42	25	9	98	40	41	1004	993
12/29/10	47	42	36	41	37	32	98	57	45	1011	998
12/28/10	55	49	46	34	31	27	57	40	16	1014	1011
12/27/10	56	51	47	40	35	30	72	40	14	1015	1013
12/26/10	56	52	48	41	33	26	76	33	19	1015	1013
12/25/10	60	56	52	39	32	27	60	32	21	1018	1015
12/24/10	60	53	47	41	38	35	71	46	14	1019	1017
12/23/10	48	45	42	44	41	36	97	71	36	1017	1010
12/22/10	59	55	45	51	44	38	96	49	36	1015	1010
12/21/10	56	53	49	47	43	39	91	57	12	1015	1012
12/20/10	58	55	51	44	41	38	76	51	22	1012	1009
12/19/10	60	55	51	45	44	42	79	55	18	1014	1010
12/18/10	53	50	47	46	43	37	91	66	16	1015	1013
12/17/10	49	46	43	46	42	37	98	65	17	1014	1010
12/16/10	53	49	45	47	45	41	97	66	26	1010	1007
12/15/10	60	57	53	42	34	28	65	29	21	1011	1009
12/14/10	69	64	60	29	26	24	29	19	15	1015	1011
12/13/10	75	68	63	31	27	21	26	15	13	1019	1015
12/12/10	73	64	57	33	30	26	33	21	17	1022	1019
12/11/10	69	63	58	35	32	28	36	25	12	1019	1016
12/10/10	67	60	56	32	27	21	37	22	12	1018	1015
12/09/10	68	63	59	28	19	15	28	14	14	1018	1015
12/08/10	69	63	56	22	19	17	22	13	15	1021	1018
12/07/10	68	61	55	31	25	19	39	18	16	1020	1018
12/06/10	70	66	62	24	18	11	21	10	12	1020	1018
12/05/10	71	66	62	20	17	11	17	10	13	1020	1017
12/04/10	66	64	64	14	13	12	16	11	16	1017	1016
12/03/10	69	65	63	17	12	8	14	9	15	1018	1015
12/02/10	68	64	61	19	17	13	17	10	17	1019	1017
12/01/10	66	58	50	17	9	0	18	9	11	1021	1017
Summary:	75	56	26	51	29	0	98	9	45	1022	993

Sensor 5934 down 12/1 1808 to 12/2 0723. Sensor 5941 down most of 12/4 0816 to 12/5 1116. Sensor 5942 down most of 12/1 0438 to 12/2 0423; also most of 12/4 0816 to 12/5 1116. Sensor 5939 down much of 12/1 0208 to 12/2 0423; also most of 12/4 0816 to 12/5 1116. Sensor 5938 down 12/1 1308 to 12/2 0438; also most of 12/4 0631 to 12/5 1131; also 12/30 0701-2031.

FCD of Maricopa County ALERT System

Rackensack Canyon Weather Statistics – January 2011

DeviceID	5942	5942	5942	5939	5939	5939	5941	5941	5934	5938	5938
StatType	max	mean	min	max	mean	min	max	min	max	max	min
DataType	temp	temp	temp	dewpnt	dewpnt	dewpnt	rhumid	rhumid	pkwind	baropr	baropr
Units	DegF	DegF	DegF	degF	degF	degF	rh%	rh%	mph	mb	mb

Daily Sensor Statistics

01/31/11	51	46	41	36	30	21	73	37	27	1011	1009
01/30/11	58	53	49	27	20	17	41	22	26	1016	1010
01/29/11	61	56	53	23	18	13	25	17	17	1016	1014
01/28/11	64	58	53	22	18	14	22	16	14	1018	1014
01/27/11	63	55	48	23	19	16	34	15	15	1020	1017
01/26/11	60	53	47	26	21	12	37	18	23	1019	1015
01/25/11	59	52	45	16	12	7	24	15	15	1016	1014
01/24/11	61	54	48	17	11	5	21	12	22	1017	1014
01/23/11	56	51	44	22	16	8	33	15	34	1016	1010
01/22/11	63	58	54	28	23	20	32	22	28	1014	1010
01/21/11	66	56	49	22	15	5	25	12	10	1016	1014
01/20/11	60	53	46	31	19	12	40	17	21	1018	1012
01/19/11	63	58	54	37	34	28	51	28	21	1013	1009
01/18/11	71	63	59	37	30	23	40	19	16	1015	1013
01/17/11	70	64	60	42	38	35	48	32	12	1015	1012
01/16/11	66	60	54	35	29	23	39	25	10	1017	1014
01/15/11	67	60	55	32	26	23	32	23	15	1019	1016
01/14/11	60	58	54	28	24	20	32	23	28	1019	1016
01/13/11	64	57	49	31	27	22	44	23	12	1023	1018
01/12/11	62	55	50	31	26	20	42	26	12	1022	1019
01/11/11	55	48	39	24	20	13	46	25	13	1020	1018
01/10/11	51	46	42	39	36	16	87	29	14	1018	1010
01/09/11	51	46	43	36	29	25	71	43	18	1011	1008
01/08/11	51	47	44	31	27	24	55	38	16	1010	1008
01/07/11	61	54	49	28	20	14	40	18	15	1016	1008
01/06/11	63	55	50	27	17	9	28	15	11	1019	1016
01/05/11	60	50	43	31	23	13	44	20	13	1020	1018
01/04/11	51	45	42	36	31	24	66	44	13	1018	1014
01/03/11	47	45	44	36	23	13	71	24	17	1015	1011
01/02/11	50	44	35	14	10	3	34	18	18	1018	1013
01/01/11	41	32	26	15	8	3	43	24	15	1019	1014
Summary:	71	53	26	42	23	3	87	12	34	1023	1008

FCD of Maricopa County ALERT System Rackensack Canyon Weather Statistics – February 2011

DeviceID	5942	5942	5942	5939	5939	5939	5941	5941	5934	5938	5938
StatType	max	mean	min	max	mean	min	max	min	max	max	min
DataType	temp	temp	temp	dewpnt	dewpnt	dewpnt	rhumid	rhumid	pkwind	baropr	baropr
Units	DegF	DegF	DegF	degF	degF	degF	rh%	rh%	mph	mb	mb

Daily Sensor Statistics

02/28/11	58	48	36	27	24	19	70	23	17	1020	1017
02/27/11	40	36	31	40	30	24	97	57	36	1018	999
02/26/11	52	49	41	41	26	20	89	29	47	1010	999
02/25/11	54	49	44	34	29	23	62	30	20	1015	1010
02/24/11	50	45	41	42	32	28	77	50	17	1016	1012
02/23/11	53	48	45	31	26	23	60	34	25	1012	1010
02/22/11	53	48	44	30	27	25	54	35	17	1013	1010
02/21/11	52	43	36	31	27	21	79	30	25	1012	1009
02/20/11	42	39	36	41	35	28	98	66	28	1012	1009
02/19/11	58	49	40	48	38	31	97	37	42	1013	1006
02/18/11	57	53	48	40	35	28	74	35	28	1015	1012
02/17/11	59	53	48	44	37	35	70	45	27	1014	1010
02/16/11	60	57	53	42	32	20	59	22	28	1014	1011
02/15/11	69	62	57	31	18	12	27	11	17	1018	1014
02/14/11	68	62	58	13	10	-2	14	6	20	1020	1017
02/13/11	70	64	61	12	6	-2	11	6	18	1020	1017
02/12/11	68	60	51	12	7	2	13	7	14	1024	1020
02/11/11	66	55	46	12	6	-0	14	8	15	1022	1015
02/10/11	56	46	36	7	4	1	23	10	17	1015	1013
02/09/11	53	46	39	13	9	4	31	12	28	1017	1011
02/08/11	56	51	45	24	18	11	32	19	24	1011	1005
02/07/11	62	54	49	22	19	15	27	20	19	1020	1010
02/06/11	61	54	47	20	16	13	25	14	21	1020	1013
02/05/11	58	51	45	24	20	11	40	19	14	1016	1011
02/04/11	51	42	32	15	3	-6	21	14	15	1019	1016
02/03/11	42	29	19	-1	-5	-10	35	11	31	1021	1018
02/02/11	29	24	18	5	-4	-10	40	20	38	1018	1010
02/01/11	49	41	28	21	14	0	44	22	32	1011	1008
Summary:	70	48	18	48	19	-10	98	6	47	1024	999

Sensor 5938 down 2/26 0633-1303.

FCD of Maricopa County ALERT System
G166: Rackensack Canyon Statistics – March 2011

PointID	5942	5942	5942	5939	5939	5939	5941	5941	5934	5938	5938
StatType	max	mean	min	max	mean	min	max	min	max	max	min
DataType	temp	temp	temp	dewpnt	dewpnt	dewpnt	rhumid	rhumid	pkwind	baropr	baropr
Units	DegF	DegF	DegF	degF	degF	degF	rh%	rh%	mph	mb	mb
03/31/11	84	74	64	37	31	27	29	15	22	1016	1013
03/30/11	76	68	60	33	26	18	26	16	26	1016	1014
03/29/11	73	65	58	36	29	24	41	16	19	1015	1012
03/28/11	68	60	53	38	35	29	52	27	16	1013	1010
03/27/11	63	54	46	37	34	31	68	35	20	1012	1009
03/26/11	59	53	48	40	37	31	73	39	23	1011	1008
03/25/11	57	52	49	39	27	15	64	22	24	1012	1010
03/24/11	57	53	46	36	25	18	60	20	28	1013	1009
03/23/11	61	53	45	30	25	16	54	19	20	1014	1009
03/22/11	53	45	40	40	34	26	95	42	20	1015	1011
03/21/11	58	47	40	43	32	10	96	13	45	1011	1006
03/20/11	63	59	55	17	12	7	17	11	34	1014	1008
03/19/11	63	59	56	27	14	3	25	8	28	1015	1013
03/18/11	71	66	61	34	29	25	32	21	17	1018	1014
03/17/11	73	68	62	35	33	28	35	23	27	1017	1014
03/16/11	74	68	62	37	33	30	33	21	23	1017	1014
03/15/11	73	68	62	36	32	29	30	22	16	1017	1014
03/14/11	71	67	63	34	29	27	28	20	16	1019	1016
03/13/11	74	67	61	32	26	21	26	17	19	1018	1015
03/12/11	71	65	60	28	24	21	24	16	20	1016	1013
03/11/11	73	68	64	25	20	15	18	11	18	1016	1014
03/10/11	75	68	62	26	20	15	21	10	19	1021	1016
03/09/11	73	62	52	28	20	12	26	14	16	1022	1018
03/08/11	62	53	44	36	24	17	63	18	25	1018	1006
03/07/11	59	53	48	46	36	25	92	26	43	1008	1003
03/06/11	65	61	58	25	19	12	24	12	24	1015	1008
03/05/11	66	59	50	18	12	7	17	10	15	1021	1016
03/04/11	66	58	53	33	22	11	44	10	27	1020	1014
03/03/11	66	60	55	37	31	22	46	25	21	1017	1014
03/02/11	67	60	56	34	29	25	37	22	18	1019	1016
03/01/11	64	58	53	32	26	19	35	23	14	1019	1016
TOTALS:	84	60	40	46	27	3	96	8	45	1022	1003

**FCD of Maricopa County ALERT System
G166: Rackensack Canyon Statistics – April 2011**

Device ID	5942	5942	5942	5939	5939	5939	5941	5941	5934	5938	5938
StatType	max	mean	min	max	mean	min	max	min	max	max	min
DataType	temp	temp	temp	dewpnt	dewpnt	dewpnt	rhumid	rhumid	pkwind	baropr	baropr
Units	DegF	DegF	DegF	degF	degF	degF	rh%	rh%	mph	mb	mb
04/29/11	74	68	61	34	27	13	36	9	28	1011	1008
04/28/11	77	71	65	25	22	19	16	12	23	1017	1011
04/27/11	77	65	52	22	17	7	23	10	23	1016	1012
04/26/11	76	65	57	40	22	-1	52	5	35	1012	1005
04/25/11	73	64	55	41	33	25	54	18	36	1014	1008
04/24/11	68	62	54	46	38	29	70	26	38	1011	1008
04/23/11	72	66	60	40	33	26	42	22	27	1010	1008
04/22/11	73	66	59	34	29	24	33	15	23	1011	1009
04/21/11	75	68	61	44	36	25	49	16	27	1014	1011
04/20/11	73	68	61	42	36	31	50	21	25	1014	1012
04/19/11	73	66	57	44	40	36	57	28	20	1013	1009
04/18/11	75	69	63	40	32	27	42	17	28	1011	1008
04/17/11	80	75	69	34	31	28	24	16	27	1013	1010
04/16/11	82	74	66	32	21	10	19	8	19	1014	1010
04/15/11	78	67	55	24	18	11	23	8	15	1018	1014
04/14/11	69	60	50	23	17	14	26	12	23	1018	1013
04/13/11	67	62	57	33	26	13	40	12	35	1015	1011
04/12/11	68	64	59	30	24	21	26	17	20	1014	1011
04/11/11	69	59	48	28	23	19	40	14	18	1019	1012
04/10/11	56	46	36	34	30	26	93	38	19	1020	1014
04/09/11	46	37	34	44	35	33	98	76	34	1014	1003
04/08/11	57	51	46	39	36	31	79	43	27	1006	1004
04/07/11	65	60	54	46	38	24	74	22	32	1010	1005
04/06/11	69	64	55	50	29	15	79	11	25	1013	1010
04/05/11	75	68	62	20	14	9	15	8	22	1016	1011
04/04/11	74	62	48	34	17	9	35	9	24	1018	1014
04/03/11	70	65	58	41	35	30	53	23	27	1014	1009
04/02/11	79	75	67	36	30	23	32	12	39	1013	1009
04/01/11	87	79	71	32	26	20	21	9	16	1015	1011
TOTALS :	87	64	34	50	28	-1	98	5	39	1020	1003

FCD of Maricopa County ALERT System
G166: Rackensack Canyon Statistics – May 2011

PointID	5942	5942	5942	5939	5939	5939	5941	5941	5934	5938	5938
StatType	max	mean	min	max	mean	min	max	min	max	max	min
DataType	temp	temp	temp	dewpnt	dewpnt	dewpnt	rhumid	rhumid	pkwind	baropr	baropr
Units	DegF	DegF	DegF	degF	degF	degF	rh%	rh%	mph	mb	mb
05/31/11	84	75	65	27	22	17	17	10	26	1018	1015
05/30/11	73	64	55	26	22	18	29	11	19	1016	1006
05/29/11	73	67	59	38	33	20	41	21	37	1006	1003
05/28/11	83	77	69	41	38	34	34	18	34	1010	1004
05/27/11	85	78	70	36	28	19	21	11	25	1013	1010
05/26/11	82	77	69	31	25	18	19	9	29	1014	1011
05/25/11	83	76	67	27	25	21	20	11	28	1016	1014
05/24/11	74	66	55	31	27	23	32	17	21	1014	1009
05/23/11	74	68	62	33	28	23	28	17	28	1011	1008
05/22/11	79	73	66	35	30	26	27	16	29	1012	1010
05/21/11	80	72	65	36	32	29	30	17	17	1014	1011
05/20/11	73	64	56	38	34	26	42	25	26	1014	1011
05/19/11	64	56	47	42	34	24	77	22	22	1011	1005
05/18/11	60	55	49	49	41	36	80	41	39	1008	1002
05/17/11	66	59	52	42	30	19	53	21	30	1011	1008
05/16/11	72	65	59	36	30	13	38	12	28	1013	1009
05/15/11	77	70	64	37	31	22	36	14	28	1013	1010
05/14/11	79	73	66	33	30	27	29	14	29	1012	1009
05/13/11	86	79	70	32	27	22	22	10	29	1016	1011
05/12/11	84	73	63	35	31	27	33	14	27	1018	1014
05/11/11	71	63	54	35	30	28	41	21	24	1014	1009
05/10/11	60	55	50	34	29	21	44	25	21	1009	1005
05/09/11	65	58	51	42	32	20	68	21	34	1007	1005
05/08/11	77	71	65	37	28	19	33	12	36	1010	1005
05/07/11	84	77	71	24	20	14	15	7	26	1013	1010
05/06/11	84	79	74	24	20	17	11	9	23	1015	1012
05/05/11	85	79	71	21	14	8	11	5	20	1018	1014
05/04/11	84	77	70	18	12	4	11	5	21	1018	1015
05/03/11	77	70	60	19	13	4	14	7	26	1020	1016
05/02/11	73	62	51	14	8	5	15	6	21	1021	1018
05/01/11	67	57	49	16	10	2	21	9	29	1018	1010
TOTALS:	86	69	47	49	26	2	80	5	39	1021	1002

FCD of Maricopa County ALERT System
G166: Rackensack Canyon Statistics – June 2011

PointID	5942	5942	5942	5939	5939	5939	5941	5941	5934	5938	5938
StatType	max	mean	min	max	mean	min	max	min	max	max	min
DataType	temp	temp	temp	dewpnt	dewpnt	dewpnt	rhumid	rhumid	pkwind	baropr	baropr
Units	DegF	DegF	DegF	degF	degF	degF	rh%	rh%	mph	mb	mb
06/30/11	92	84	78	42	36	30	28	12	24	1015	1011
06/29/11	93	87	78	53	50	41	39	22	25	1014	1010
06/28/11	100	93	89	44	36	32	20	10	21	1015	1011
06/27/11	99	93	87	34	29	22	13	8	20	1014	1012
06/26/11	98	91	85	39	30	21	18	7	24	1014	1011
06/25/11	95	88	82	47	40	30	29	11	22	1014	1011
06/24/11	93	87	82	48	45	39	29	15	27	1014	1012
06/23/11	95	89	84	44	38	33	24	12	24	1016	1013
06/22/11	98	91	86	34	29	26	14	8	26	1015	1012
06/21/11	95	88	79	29	27	24	14	8	21	1013	1010
06/20/11	89	81	70	35	26	19	21	7	22	1011	1009
06/19/11	83	78	72	37	30	23	22	13	35	1010	1007
06/18/11	89	81	72	38	30	22	26	9	31	1014	1010
06/17/11	86	81	74	39	34	26	26	11	28	1012	1010
06/16/11	88	82	76	38	33	28	22	12	28	1010	1008
06/15/11	92	86	79	38	33	28	21	10	21	1014	1010
06/14/11	92	85	78	29	23	18	12	8	18	1017	1013
06/13/11	86	79	70	31	19	7	22	5	20	1016	1012
06/12/11	87	79	72	28	23	12	15	6	28	1013	1009
06/11/11	84	78	69	34	27	20	26	9	27	1013	1010
06/10/11	85	79	72	33	29	25	27	11	21	1014	1011
06/09/11	85	77	70	26	23	19	18	8	17	1014	1012
06/08/11	81	74	66	33	25	16	29	10	28	1013	1011
06/07/11	82	75	67	27	21	14	16	9	19	1014	1011
06/06/11	82	77	71	35	24	19	17	10	24	1015	1012
06/05/11	90	84	78	26	21	15	11	7	22	1019	1014
06/04/11	86	78	69	19	12	-7	11	4	26	1017	1013
06/03/11	82	75	67	16	12	6	12	5	18	1013	1011
06/02/11	80	74	68	26	14	0	15	3	20	1014	1011
06/01/11	81	76	72	28	21	13	14	9	19	1016	1013
TOTALS:	100	82	66	53	28	-7	39	3	35	1019	1007

FCD of Maricopa County ALERT System
G166: Rackensack Canyon Statistics – July 2011

PointID	5942	5942	5942	5939	5939	5939	5941	5941	5934	5938	5938
StatType	max	mean	min	max	mean	min	max	min	max	max	min
DataType	temp	temp	temp	dewpnt	dewpnt	dewpnt	rhumid	rhumid	pkwind	baropr	baropr
Units	DegF	DegF	DegF	degF	degF	degF	rh%	rh%	mph	mb	mb
07/31/11	93	84	70	68	58	54	85	29	46	1019	1015
07/30/11	99	85	76	65	56	47	63	20	20	1017	1013
07/29/11	93	85	78	61	56	51	54	31	31	1016	1014
07/28/11	96	86	79	65	52	47	52	24	24	1015	1013
07/27/11	92	85	77	54	50	46	43	22	27	1016	1013
07/26/11	90	84	79	55	52	48	43	28	20	1015	1012
07/25/11	87	81	72	68	60	51	75	34	19	1019	1014
07/24/11	88	79	70	67	63	57	83	42	35	1020	1016
07/23/11	91	83	75	65	56	52	59	29	31	1017	1013
07/22/11	92	86	78	55	43	35	38	15	27	1015	1012
07/21/11	93	86	78	66	52	41	60	19	28	1015	1011
07/20/11	94	88	79	61	55	48	50	25	25	1017	1013
07/19/11	94	87	81	57	54	51	80	25	20	1017	1014
07/18/11	95	87	82	61	54	51	43	25	19	1017	1014
07/17/11	98	90	83	56	37	27	37	11	25	1016	1012
07/16/11	95	87	80	32	29	23	16	8	14	1012	1010
07/15/11	88	81	73	46	31	21	38	8	19	1013	1011
07/14/11	86	79	71	36	27	21	19	10	23	1014	1011
07/13/11	87	81	75	46	32	27	28	11	28	1015	1012
07/12/11	88	82	77	61	54	42	55	24	26	1016	1012
07/11/11	85	79	65	70	60	54	95	40	25	1016	1014
07/10/11	92	83	74	64	56	51	69	29	21	1015	1012
07/09/11	96	87	75	66	54	50	61	24	27	1014	1011
07/08/11	95	86	78	59	55	51	49	24	31	1014	1011
07/07/11	94	86	76	65	58	51	60	25	24	1017	1013
07/06/11	90	82	70	69	62	58	91	37	21	1017	1014
07/05/11	93	82	71	73	61	52	85	32	26	1017	1013
07/04/11	93	83	73	68	60	51	79	30	32	1016	1012
07/03/11	99	88	79	61	53	44	58	19	38	1015	1011
07/02/11	103	93	88	48	39	28	22	10	35	1014	1011
07/01/11	97	90	82	34	31	21	16	7	21	1013	1011
TOTALS:	103	85	65	73	50	21	95	7	46	1020	1010

Sensor 5938 down from 7/19 22:00 – 7/20 5:00.

FCD of Maricopa County ALERT System
G166: Rackensack Canyon Statistics – August 2011

PointID	5942	5942	5942	5939	5939	5939	5941	5941	5934	5938	5938
StatType	max	mean	min	max	mean	min	max	min	max	max	min
DataType	temp	temp	temp	dewpnt	dewpnt	dewpnt	rhumid	rhumid	pkwind	baropr	baropr
Units	DegF	DegF	DegF	degF	degF	degF	rh%	rh%	mph	mb	mb
08/31/11	95	91	86	54	47	41	29	16	18	1014	1011
08/30/11	99	92	86	48	45	42	24	16	19	1014	1011
08/29/11	98	91	86	53	46	38	33	12	23	1016	1012
08/28/11	97	89	79	61	54	50	54	23	22	1017	1013
08/27/11	101	91	85	57	50	45	33	18	21	1018	1015
08/26/11	100	91	84	55	51	48	35	18	25	1017	1014
08/25/11	99	90	82	58	51	47	37	19	37	1017	1013
08/24/11	101	94	89	51	47	43	25	16	24	1016	1012
08/23/11	100	94	88	49	45	42	23	15	21	1016	1013
08/22/11	99	92	86	48	44	41	24	16	20	1018	1014
08/21/11	95	89	83	49	44	39	24	19	17	1017	1015
08/20/11	92	85	78	62	52	43	56	22	19	1016	1014
08/19/11	89	82	73	65	59	55	72	37	23	1016	1013
08/18/11	97	88	72	68	55	48	86	19	58	1018	1013
08/17/11	98	90	81	58	54	50	46	23	18	1019	1015
08/16/11	94	86	76	64	57	52	66	27	24	1017	1014
08/15/11	93	87	81	60	55	50	44	24	23	1015	1012
08/14/11	94	85	78	67	58	54	56	29	21	1016	1013
08/13/11	90	84	76	65	59	54	62	32	17	1017	1014
08/12/11	88	81	75	65	60	55	69	34	23	1016	1013
08/11/11	89	81	74	61	57	52	58	34	24	1017	1013
08/10/11	92	85	79	56	43	33	43	17	24	1016	1012
08/09/11	92	86	81	58	49	41	44	20	19	1016	1012
08/08/11	92	84	76	66	61	55	69	32	22	1017	1013
08/07/11	94	87	79	65	55	48	61	22	23	1017	1014
08/06/11	94	88	82	54	44	31	30	13	18	1017	1014
08/05/11	97	89	80	58	51	41	46	19	21	1017	1014
08/04/11	96	88	79	56	53	47	45	24	18	1017	1013
08/03/11	97	87	73	63	55	46	66	24	30	1016	1013
08/02/11	99	90	82	61	54	47	45	20	16	1017	1013
08/01/11	92	83	70	66	59	55	87	33	18	1019	1016
TOTALS:	101	88	70	68	52	31	87	12	58	1019	1011

Sensors 5941 & 5939 down from 8/31 11:46-19:01. Sensor 5938 down from 8/31 10:01 – 19:01.

FCD of Maricopa County ALERT System
G166: Rackensack Canyon Statistics – September 2011

PointID	5942	5942	5942	5939	5939	5939	5941	5941	5934	5938	5938
StatType	max	mean	min	max	mean	min	max	min	max	max	min
DataType	temp	temp	temp	dewpnt	dewpnt	dewpnt	rhumid	rhumid	pkwind	baropr	baropr
Units	DegF	DegF	DegF	degF	degF	degF	rh%	rh%	mph	mb	mb
09/30/11	89	82	76	46	41	39	32	19	32	1019	1015
09/29/11	90	83	76	46	43	40	31	19	17	1017	1014
09/28/11	86	81	74	47	44	40	39	21	20	1018	1015
09/27/11	89	82	76	53	36	29	40	14	21	1018	1015
09/26/11	84	78	71	40	32	24	33	12	21	1016	1013
09/25/11	87	83	79	43	38	33	24	14	25	1015	1012
09/24/11	92	87	82	39	33	29	19	11	29	1017	1014
09/23/11	95	88	83	33	29	24	15	8	17	1020	1017
09/22/11	92	86	81	37	33	29	18	12	17	1019	1016
09/21/11	89	85	83	33	30	26	16	11	19	1017	1014
09/20/11	90	85	78	36	32	25	20	8	23	1017	1014
09/19/11	89	83	78	40	36	32	21	15	16	1019	1016
09/18/11	87	80	74	39	36	33	28	15	17	1020	1017
09/17/11	81	76	70	53	44	34	54	20	19	1018	1015
09/16/11	81	76	72	54	49	42	51	28	22	1016	1013
09/15/11	82	75	69	57	50	43	67	26	22	1015	1012
09/14/11	80	73	66	55	52	48	67	38	19	1016	1012
09/13/11	86	74	66	61	51	46	79	27	25	1021	1016
09/12/11	86	78	68	60	52	47	78	29	27	1021	1018
09/11/11	83	75	66	58	53	48	76	34	24	1019	1016
09/10/11	86	76	66	62	53	48	94	30	35	1018	1013
09/09/11	85	79	70	56	47	42	57	25	33	1016	1012
09/08/11	94	86	80	53	48	45	36	19	20	1018	1014
09/07/11	96	87	81	58	53	46	46	23	19	1018	1015
09/06/11	92	85	78	60	56	53	53	28	18	1017	1014
09/05/11	90	85	79	60	54	45	50	22	29	1016	1014
09/04/11	97	90	85	48	43	37	25	15	20	1015	1013
09/03/11	96	90	84	47	43	40	22	16	21	1014	1012
09/02/11	94	85	74	65	50	38	73	16	34	1015	1013
09/01/11	97	91	86	48	47	39	28	16	16	1014	1011
TOTALS:	97	82	66	65	44	24	94	8	35	1021	1011

FCD of Maricopa County ALERT System Saguaro Lake Weather Statistics – October 2010

DeviceID	6782	6782	6782	6778	6778	6778	6781	6781	6774	6784	6784	6783
StatType	max	mean	min	max	mean	min	max	min	max	max	min	max
DataType	temp	temp	temp	dewpnt	dewpnt	dewpnt	rhumid	rhumid	pkwind	baropr	baropr	solrad
Units	DegF	DegF	DegF	degF	degF	degF	rh%	rh%	mph	mb	mb	wsqm

Daily Sensor Statistics

10/31/10	82	66	50	63	42	37	73	23	6	1019	1016	720
10/30/10	86	71	56	46	41	34	63	18	9	1016	1013	703
10/29/10	91	78	62	48	39	29	48	15	9	1018	1013	736
10/28/10	86	73	64	50	34	22	52	15	16	1022	1017	753
10/27/10	79	66	50	47	37	23	87	14	11	1021	1012	852
10/26/10	80	65	52	54	48	44	91	30	8	1013	1009	791
10/25/10	76	65	57	53	50	43	77	40	7	1014	1010	780
10/24/10	81	66	54	51	47	43	80	29	12	1020	1014	753
10/23/10	79	64	52	52	46	41	84	30	7	1018	1015	747
10/22/10	73	63	56	53	48	44	82	43	9	1016	1014	758
10/21/10	74	62	55	54	49	41	94	34	8	1017	1014	841
10/20/10	73	66	59	55	50	46	98	46	9	1016	1013	857
10/19/10	87	74	60	55	49	43	75	27	8	1013	1009	753
10/18/10	87	76	66	58	52	46	62	27	7	1014	1010	786
10/17/10	90	75	64	59	52	47	62	27	7	1016	1011	786
10/16/10	91	77	64	60	50	45	71	22	6	1016	1012	786
10/15/10	95	81	67	58	47	39	61	16	13	1017	1012	819
10/14/10	95	83	71	54	44	32	49	11	18	1019	1014	802
10/13/10	94	79	64	53	45	37	64	16	16	1018	1014	813
10/12/10	96	83	67	56	49	39	59	14	4	1017	1012	824
10/11/10	91	75	59	54	45	34	66	14	0	1014	1013	835
10/10/10	91	74	58	57	45	37	71	16	5	1017	1011	841
10/09/10	90	72	56	50	45	36	77	15	3	1020	1014	830
10/08/10	87	70	55	55	48	35	89	16	5	1019	1016	852
10/07/10	88	72	60	58	51	42	87	22	9	1018	1015	857
10/06/10	87	74	62	63	59	51	99	34	10	1017	1014	852
10/05/10	79	71	63	66	59	52	98	46	21	1017	1012	593
10/04/10	93	79	69	61	54	43	79	20	17	1014	1010	934
10/03/10	97	81	71	63	57	49	67	21	8	1016	1011	863
10/02/10	102	85	69	70	55	50	83	20	19	1018	1009	852
10/01/10	105	87	72	62	51	44	57	14	6	1014	1010	841
Summary:	105	73	50	70	48	22	99	11	21	1022	1009	934

Sensor 6774 down 10/11 0641 to 10/12 0857. Sensor 6782 down 10/11 1941 to 10/12 0838. Sensor 6778 down 10/12 0141-0838. Sensor 6783 down 10/11 1256 to 10/12 0838; also most of 10/30 0557-1627. Sensor 6784 down 10/11 0556 to 10/12 0838.

FCD of Maricopa County ALERT System Saguaro Lake Weather Statistics – November 2010

DeviceID	6782	6782	6782	6778	6778	6778	6781	6781	6774	6784	6784	6783
StatType	max	mean	min	max	mean	min	max	min	max	max	min	max
DataType	temp	temp	temp	dewpnt	dewpnt	dewpnt	rhumid	rhumid	pkwind	baropr	baropr	solrad
Units	DegF	DegF	DegF	degF	degF	degF	rh%	rh%	mph	mb	mb	wsqm

Daily Sensor Statistics

11/30/10	64	45	29	27	19	14	59	14	37	1031	1025	610
11/29/10	57	42	30	25	18	8	77	16	8	1027	1017	610
11/28/10	57	46	38	39	24	17	70	23	11	1017	1012	665
11/27/10	71	53	40	39	20	13	44	13	9	1020	1012	626
11/26/10	67	51	42	26	14	4	40	14	10	1026	1020	610
11/25/10	64	51	41	38	28	7	81	16	11	1025	1015	725
11/24/10	61	49	38	37	34	28	83	33	7	1016	1013	599
11/23/10	62	49	37	39	32	14	95	31	5	1021	1015	588
11/22/10	63	52	40	48	36	27	80	27	7	1021	1017	632
11/21/10	65	58	55	58	46	33	98	42	13	1017	1013	236
11/20/10	75	61	49	40	32	20	57	15	15	1016	1012	753
11/19/10	77	62	47	42	28	19	51	15	8	1018	1014	643
11/18/10	79	64	55	70	26	19	48	14	15	1022	1017	637
11/17/10	81	60	45	40	32	20	70	14	9	1022	1017	868
11/16/10	76	58	43	54	33	27	70	18	8	1020	1014	648
11/15/10	72	55	40	68	29	22	59	20	7	1019	1015	659
11/14/10	75	58	44	39	24	19	45	13	7	1018	1013	665
11/13/10	76	60	46	35	22	13	34	10	13	1024	1017	670
11/12/10	74	56	40	37	26	20	61	15	4	1027	1022	681
11/11/10	73	56	40	38	27	20	61	14	17	1024	1016	681
11/10/10	70	54	40	32	24	20	62	15	7	1018	1013	670
11/09/10	70	59	46	55	28	20	91	16	7	1017	1011	692
11/08/10	79	66	51	46	37	3	62	21	15	1015	1010	676
11/07/10	86	66	51	49	34	25	57	14	5	1020	1015	692
11/06/10	87	70	58	46	34	26	56	12	6	1020	1016	725
11/05/10	88	73	62	48	36	29	38	14	9	1019	1014	610
11/04/10	84	74	63	57	37	30	38	17	20	1021	1017	676
11/03/10	89	74	61	50	38	26	47	16	12	1023	1018	714
11/02/10	91	70	57	51	34	26	46	10	20	1024	1018	725
11/01/10	86	68	51	51	39	27	70	15	6	1022	1019	720
Summary:	91	59	29	70	30	3	98	10	37	1031	1010	868

FCD of Maricopa County ALERT System Saguaro Lake Weather Statistics – December 2010

DeviceID	6782	6782	6782	6778	6778	6778	6781	6781	6774	6784	6784	6783
StatType	max	mean	min	max	mean	min	max	min	max	max	min	max
DataType	temp	temp	temp	dewpnt	dewpnt	dewpnt	rhumid	rhumid	pkwind	baropr	baropr	solrad
Units	DegF	DegF	DegF	degF	degF	degF	rh%	rh%	mph	mb	mb	wsqm

Daily Sensor Statistics

12/31/10	46	34	26	25	17	9	81	26	13	1024	1014	599
12/30/10	51	41	31	45	28	8	94	25	20	1014	1002	786
12/29/10	53	46	40	45	40	34	95	55	14	1017	1006	148
12/28/10	66	50	38	40	36	29	92	29	7	1020	1015	582
12/27/10	67	51	43	45	40	33	93	30	5	1020	1017	604
12/26/10	68	57	46	44	36	23	84	26	8	1020	1017	703
12/25/10	69	61	49	40	34	28	69	25	18	1021	1018	577
12/24/10	68	53	40	49	41	34	98	38	9	1024	1020	571
12/23/10	64	51	43	54	44	39	99	46	13	1022	1016	791
12/22/10	72	61	53	55	45	33	95	28	19	1018	1013	626
12/21/10	62	56	52	53	46	41	90	59	3	1019	1016	214
12/20/10	71	56	48	50	44	32	95	32	7	1016	1013	615
12/19/10	75	60	50	52	47	41	88	35	4	1017	1013	720
12/18/10	70	56	50	50	47	43	98	41	5	1019	1016	555
12/17/10	63	53	46	49	46	41	99	51	4	1019	1015	527
12/16/10	60	53	49	54	45	36	97	52	5	1015	1013	209
12/15/10	73	56	43	46	34	24	62	21	9	1015	1011	549
12/14/10	77	60	46	40	30	22	53	14	7	1017	1013	588
12/13/10	82	64	50	44	33	26	54	18	6	1021	1016	588
12/12/10	83	60	44	45	36	26	70	16	6	1024	1020	577
12/11/10	76	57	43	45	35	27	67	21	7	1022	1018	571
12/10/10	72	56	43	48	30	23	64	18	2	1020	1017	560
12/09/10	76	60	45	40	27	19	54	15	7	1021	1017	566
12/08/10	72	59	46	41	28	19	55	20	12	1023	1019	599
12/07/10	78	58	43	40	31	26	66	17	2	1023	1019	588
12/06/10	82	63	49	46	26	19	47	13	7	1022	1018	742
12/05/10	79	60	44	43	28	20	57	13	5	1022	1018	670
12/04/10	74	60	47	38	27	18	54	18	7	1020	1017	648
12/03/10	72	60	50	43	26	17	51	16	7	1020	1016	560
12/02/10	79	58	43	42	25	14	48	12	7	1022	1018	604
12/01/10	73	54	38	40	20	11	45	16	7	1026	1018	604
Summary:	83	56	26	55	35	8	99	12	20	1026	1002	786

FCD of Maricopa County ALERT System Saguaro Lake Weather Statistics – January 2011

DeviceID	6782	6782	6782	6778	6778	6778	6781	6781	6774	6784	6784	6783
StatType	max	mean	min	max	mean	min	max	min	max	max	min	max
DataType	temp	temp	temp	dewpnt	dewpnt	dewpnt	rhumid	rhumid	pkwind	baropr	baropr	solrad
Units	DegF	DegF	DegF	degF	degF	degF	rh%	rh%	mph	mb	mb	wsqm

Daily Sensor Statistics

01/31/11	60	51	43	41	36	31	79	37	11	1017	1014	890
01/30/11	72	52	36	37	26	19	71	13	8	1021	1014	698
01/29/11	72	52	38	37	24	16	64	12	6	1020	1017	676
01/28/11	74	55	43	33	24	17	55	11	9	1022	1016	681
01/27/11	72	54	40	32	25	20	57	14	14	1025	1019	676
01/26/11	73	52	36	37	26	20	67	16	11	1023	1018	665
01/25/11	70	54	42	33	20	10	54	14	15	1021	1016	676
01/24/11	67	51	34	39	24	16	64	12	6	1021	1016	665
01/23/11	71	54	41	36	24	12	64	11	21	1020	1015	659
01/22/11	72	52	36	35	28	22	76	15	5	1018	1013	643
01/21/11	73	52	38	30	22	11	54	10	10	1021	1016	648
01/20/11	65	52	42	39	30	21	80	23	13	1021	1016	643
01/19/11	76	55	40	47	37	30	87	19	6	1017	1011	654
01/18/11	79	56	40	47	38	33	92	21	5	1018	1014	632
01/17/11	75	55	42	42	37	32	83	25	5	1019	1014	632
01/16/11	72	54	42	37	34	29	72	21	6	1021	1016	599
01/15/11	75	53	42	42	33	23	70	17	7	1021	1018	621
01/14/11	50	47	42	38	31	23	70	23	9	1022	1020	---
01/13/11	71	54	43	38	30	21	77	19	12	1026	1020	615
01/12/11	72	55	44	38	31	21	72	21	14	1026	1022	599
01/11/11	61	50	39	37	27	17	57	28	11	1025	1021	538
01/10/11	62	46	36	41	35	30	91	36	6	1024	1016	593
01/09/11	63	47	34	36	32	28	86	26	6	1017	1013	593
01/08/11	63	47	33	37	32	26	92	27	7	1016	1013	533
01/07/11	71	52	40	35	29	19	74	18	6	1020	1013	599
01/06/11	64	50	38	39	28	17	82	22	7	1025	1019	588
01/05/11	67	46	33	35	30	23	95	18	8	1026	1022	604
01/04/11	61	45	33	37	33	27	94	35	6	1024	1020	593
01/03/11	60	47	36	34	27	20	80	25	6	1021	1017	637
01/02/11	55	43	32	27	20	12	56	25	13	1026	1019	610
01/01/11	50	35	25	22	16	10	82	18	10	1027	1024	593
Summary:	79	51	25	47	29	10	95	10	21	1027	1011	890

Sensor 6783 down 1/8 1118-2148; also 1/14 0648-1850.

FCD of Maricopa County ALERT System Saguaro Lake Weather Statistics – February 2011

DeviceID	6782	6782	6782	6778	6778	6778	6781	6781	6774	6784	6784	6783
StatType	max	mean	min	max	mean	min	max	min	max	max	min	max
DataType	temp	temp	temp	dewpnt	dewpnt	dewpnt	rhumid	rhumid	pkwind	baropr	baropr	solrad
Units	DegF	DegF	DegF	degF	degF	degF	rh%	rh%	mph	mb	mb	wsqm

Daily Sensor Statistics

02/28/11	65	49	35	38	29	24	84	25	12	1026	1019	857
02/27/11	56	42	32	47	32	23	97	29	14	1025	1007	890
02/26/11	65	53	44	37	31	17	75	14	18	1014	1007	593
02/25/11	66	51	38	38	32	24	91	20	7	1020	1014	835
02/24/11	62	50	40	38	34	26	82	27	11	1021	1018	885
02/23/11	66	50	36	38	32	26	91	23	10	1018	1014	802
02/22/11	67	50	36	40	34	27	93	23	7	1018	1015	808
02/21/11	65	48	34	40	32	24	99	20	10	1019	1014	808
02/20/11	54	45	36	45	40	33	97	63	13	1019	1016	357
02/19/11	67	57	46	47	40	32	96	29	20	1016	1012	313
02/18/11	67	57	44	46	36	28	75	28	7	1019	1016	544
02/17/11	72	58	46	45	40	32	77	31	7	1018	1015	824
02/16/11	74	58	40	45	31	20	60	18	8	1018	1013	709
02/15/11	81	57	38	36	21	13	54	7	8	1022	1014	775
02/14/11	81	57	39	32	21	10	56	6	7	1023	1018	764
02/13/11	79	58	43	38	20	9	44	7	7	1023	1017	797
02/12/11	79	57	43	31	18	9	40	8	17	1027	1021	764
02/11/11	76	55	44	28	14	3	48	8	15	1025	1020	764
02/10/11	62	49	41	32	13	-2	33	11	20	1021	1016	758
02/09/11	64	50	38	26	16	1	49	9	16	1022	1017	753
02/08/11	68	51	38	31	22	13	59	14	11	1017	1010	703
02/07/11	72	53	37	33	23	17	57	12	6	1025	1015	725
02/06/11	69	48	31	36	23	17	68	13	7	1025	1019	687
02/05/11	62	43	29	24	15	9	55	14	8	1024	1015	709
02/04/11	55	38	22	13	6	-2	48	12	8	1029	1021	714
02/03/11	47	34	23	9	-0	-7	32	11	17	1031	1026	709
02/02/11	43	34	26	8	-2	-10	27	10	17	1030	1020	709
02/01/11	60	45	34	36	23	-0	88	13	17	1019	1012	725
Summary:	81	50	22	47	24	-10	99	6	20	1031	1007	890

Sensor 6783 down 2/1 0248-0918.

FCD of Maricopa County ALERT System
G167: Saguaro Lake Weather Statistics – March 2011

PointID	6782	6782	6782	6778	6778	6778	6781	6781	6774	6784	6784	6783
StatType	max	mean	min	max	mean	min	max	min	max	max	min	max
DataType	temp	temp	temp	dewpnt	dewpnt	dewpnt	rhumid	rhumid	pkwind	baropr	baropr	solrad
Units	DegF	DegF	DegF	degF	degF	degF	rh%	rh%	mph	mb	mb	wsqm
03/31/11	91	72	53	53	39	29	64	12	8	1017	1011	868
03/30/11	85	67	48	46	35	24	63	12	11	1018	1013	868
03/29/11	84	66	49	45	36	24	77	11	9	1017	1013	868
03/28/11	79	63	45	45	37	31	79	17	8	1016	1011	868
03/27/11	74	60	45	39	35	31	71	22	10	1016	1012	874
03/26/11	74	59	45	45	38	30	84	24	10	1015	1010	874
03/25/11	71	56	41	40	34	24	79	18	11	1017	1013	874
03/24/11	71	57	46	41	34	26	80	20	11	1017	1014	874
03/23/11	73	56	39	39	32	24	86	16	10	1019	1011	874
03/22/11	65	53	43	46	38	26	100	24	9	1020	1017	879
03/21/11	67	55	45	50	36	13	96	11	15	1018	1011	203
03/20/11	75	63	48	39	22	12	38	9	8	1017	1010	775
03/19/11	79	62	46	40	23	7	62	7	8	1018	1014	945
03/18/11	86	68	52	49	36	30	65	5	12	1019	1014	868
03/17/11	87	69	52	48	37	28	69	12	12	1018	1013	868
03/16/11	87	68	51	49	37	30	69	15	8	1018	1014	868
03/15/11	84	67	50	48	36	26	63	15	6	1019	1014	868
03/14/11	84	65	48	45	34	28	67	13	8	1020	1016	874
03/13/11	84	64	47	42	32	23	64	11	9	1020	1016	874
03/12/11	84	64	47	47	31	24	62	11	9	1018	1014	868
03/11/11	85	64	47	38	29	20	60	9	8	1018	1014	874
03/10/11	86	64	48	40	30	19	64	8	11	1023	1016	874
03/09/11	82	60	40	40	29	17	73	11	5	1024	1020	874
03/08/11	69	56	45	39	30	19	71	16	8	1022	1012	879
03/07/11	70	61	50	42	34	28	61	23	18	1011	1008	879
03/06/11	79	60	45	39	29	20	62	11	7	1018	1010	863
03/05/11	76	58	43	34	25	10	61	11	17	1024	1017	879
03/04/11	79	60	43	44	31	12	88	8	13	1023	1017	863
03/03/11	79	60	44	45	37	28	84	17	7	1021	1015	868
03/02/11	79	59	43	46	36	28	86	16	6	1022	1018	846
03/01/11	74	57	43	43	34	24	79	17	7	1021	1017	874
TOTALS:	91	62	39	53	33	7	100	5	18	1024	1008	945

**FCD of Maricopa County ALERT System
G167: Saguaro Lake Weather Statistics – April 2011**

DeviceID	6782	6782	6782	6778	6778	6778	6781	6781	6774	6784	6784	6783
StatType	max	mean	min	max	mean	min	max	min	max	max	min	max
DataType	temp	temp	temp	dewpnt	dewpnt	dewpnt	rhumid	rhumid	pkwind	baropr	baropr	solrad
Units	DegF	DegF	DegF	degF	degF	degF	rh%	rh%	mph	mb	mb	wsqm
04/30/11	80	69	55	36	20	3	37	7	12	1013	1010	852
04/29/11	87	75	60	46	30	19	40	9	12	1012	1008	852
04/28/11	91	74	53	41	26	18	45	8	9	1018	1012	852
04/27/11	85	70	56	39	21	8	26	7	10	1018	1014	857
04/26/11	85	75	63	42	23	5	46	5	16	1013	1008	857
04/25/11	82	72	55	45	34	27	50	15	9	1016	1010	857
04/24/11	84	73	61	46	38	29	52	14	18	1014	1010	857
04/23/11	85	72	57	42	33	25	42	14	12	1012	1009	857
04/22/11	87	72	55	43	32	23	47	10	8	1014	1009	857
04/21/11	87	73	57	49	37	25	57	11	11	1015	1010	857
04/20/11	86	72	56	51	39	32	60	14	10	1015	1011	857
04/19/11	85	74	58	51	41	36	59	17	8	1014	1010	857
04/18/11	91	76	59	48	35	25	57	10	14	1012	1007	857
04/17/11	95	75	56	45	36	29	59	11	11	1013	1008	857
04/16/11	93	73	52	45	31	19	58	7	9	1015	1008	857
04/15/11	86	68	48	38	28	18	55	9	7	1020	1012	863
04/14/11	78	66	50	37	23	15	43	9	9	1020	1016	863
04/13/11	81	67	48	41	31	16	73	11	10	1017	1013	863
04/12/11	81	65	50	44	34	26	75	13	15	1016	1013	863
04/11/11	79	61	43	43	34	25	88	13	19	1024	1014	874
04/10/11	64	51	37	42	36	30	97	29	11	1024	1021	874
04/09/11	57	45	39	51	38	32	98	48	14	1022	1010	775
04/08/11	72	63	55	40	35	29	52	21	14	1012	1007	868
04/07/11	79	69	55	56	40	28	91	16	14	1013	1007	868
04/06/11	83	67	55	59	36	23	92	12	14	1014	1012	725
04/05/11	88	68	49	42	24	15	49	7	8	1019	1010	863
04/04/11	81	66	57	46	25	14	47	8	14	1021	1015	918
04/03/11	84	75	63	45	36	28	39	14	13	1015	1010	863
04/02/11	93	76	56	47	35	30	50	11	12	1013	1008	1038
04/01/11	98	76	55	48	35	25	61	8	6	1014	1008	857
TOTALS:	98	69	37	59	32	3	98	5	19	1024	1007	1038

FCD of Maricopa County ALERT System
G167: Saguaro Lake Weather Statistics – May 2011

PointID	6782	6782	6782	6778	6778	6778	6781	6781	6774	6784	6784	6783
StatType	max	mean	min	max	mean	min	max	min	max	max	min	max
DataType	temp	temp	temp	dewpnt	dewpnt	dewpnt	rhumid	rhumid	pkwind	baropr	baropr	solrad
Units	DegF	DegF	DegF	degF	degF	degF	rh%	rh%	mph	mb	mb	wsqm
05/31/11	94	87	74	53	31	23	38	8	10	1017	1013	830
05/30/11	90	71	57	34	25	18	28	9	11	1017	1012	841
05/29/11	88	80	69	48	38	24	39	17	16	1009	1003	835
05/28/11	98	85	68	51	37	16	50	12	11	1010	1003	830
05/27/11	99	81	62	50	32	22	43	1	10	1014	1007	835
05/26/11	96	81	61	51	30	21	37	2	12	1015	1009	835
05/25/11	94	78	59	47	30	21	46	8	7	1017	1011	835
05/24/11	85	75	61	42	30	20	41	9	9	1015	1011	841
05/23/11	89	77	63	45	30	21	32	12	12	1013	1007	841
05/22/11	92	78	60	52	34	26	47	10	11	1014	1008	841
05/21/11	91	76	57	49	36	30	45	12	10	1016	1009	892
05/20/11	83	70	52	47	35	31	54	16	10	1016	1013	846
05/19/11	77	64	48	52	39	30	91	20	10	1014	1010	852
05/18/11	72	65	56	58	43	35	92	30	13	1011	1007	769
05/17/11	80	71	61	41	30	20	40	15	12	1014	1011	846
05/16/11	88	74	60	43	31	19	43	9	12	1015	1009	846
05/15/11	93	78	60	50	31	24	42	9	12	1013	1009	841
05/14/11	91	80	64	48	32	24	41	9	12	1013	1007	841
05/13/11	98	80	62	53	34	23	54	7	18	1017	1008	846
05/12/11	92	76	55	52	33	26	89	10	11	1018	1013	846
05/11/11	88	68	50	40	32	27	60	15	12	1016	1013	852
05/10/11	73	64	54	38	28	23	39	16	12	1013	1009	913
05/09/11	76	70	58	40	31	18	38	11	12	1011	1007	852
05/08/11	91	78	60	45	30	21	37	8	14	1012	1006	846
05/07/11	96	79	58	49	27	19	43	6	10	1013	1007	841
05/06/11	96	78	57	47	28	18	39	6	11	1015	1009	846
05/05/11	98	78	57	38	23	15	35	5	10	1018	1011	841
05/04/11	96	76	59	39	25	12	38	5	8	1017	1013	865
05/03/11	88	74	62	48	23	2	36	7	24	1022	1014	865
05/02/11	81	70	57	38	15	3	29	2	15	1024	1018	857
05/01/11	77	66	57	25	11	3	20	6	14	1020	1014	857
TOTALS:	99	75	48	58	30	2	92	1	24	1024	1003	913

Sensor 6778 down from 5/30 23:02 – 5/31 8:47. Sensors 6781, 6784, 6783 down from 5/30 21:47 – 5/31 6:32. Sensor 6783 down from 5/29 4:17 – 5/29 11:17.

FCD of Maricopa County ALERT System
G167: Saguaro Lake Weather Statistics – June 2011

PointID	6782	6782	6782	6778	6778	6778	6781	6781	6774	6784	6784	6783
StatType	max	mean	min	max	mean	min	max	min	max	max	min	max
DataType	temp	temp	temp	dewpnt	dewpnt	dewpnt	rhumid	rhumid	pkwind	baropr	baropr	solrad
Units	DegF	DegF	DegF	degF	degF	degF	rh%	rh%	mph	mb	mb	wsqm
06/30/11	104	93	81	64	41	34	39	11	11	1012	1007	934
06/29/11	108	96	83	65	52	42	43	16	12	1011	1005	901
06/28/11	111	94	77	62	44	34	40	9	12	1011	1006	681
06/27/11	113	96	74	59	38	28	35	7	12	1010	1006	940
06/26/11	109	94	76	56	39	30	39	7	12	1010	1006	934
06/25/11	108	93	75	60	44	35	45	8	13	1011	1006	929
06/24/11	107	92	75	62	47	40	48	11	13	1012	1007	929
06/23/11	108	92	73	60	42	30	43	9	13	1013	1008	940
06/22/11	109	92	70	59	37	28	39	7	13	1012	1007	945
06/21/11	112	90	68	56	33	24	41	7	9	1011	1006	956
06/20/11	99	86	69	53	35	24	39	7	10	1010	1006	956
06/19/11	98	85	69	52	32	23	38	8	14	1009	1004	962
06/18/11	103	87	68	58	34	23	41	6	12	1013	1007	956
06/17/11	101	87	70	58	37	27	38	7	14	1010	1007	945
06/16/11	100	89	71	47	35	26	38	8	11	1009	1005	951
06/15/11	105	89	69	67	39	27	43	8	8	1012	1006	951
06/14/11	103	86	63	61	31	18	34	7	9	1016	1009	962
06/13/11	98	83	62	49	26	16	34	5	12	1015	1010	819
06/12/11	102	85	65	56	31	22	35	6	11	1012	1007	830
06/11/11	97	84	67	55	34	24	41	8	12	1013	1007	830
06/10/11	98	83	64	57	33	23	42	9	11	1014	1008	830
06/09/11	96	80	60	50	29	21	39	7	10	1015	1009	830
06/08/11	94	81	64	50	29	20	37	7	10	1013	1009	830
06/07/11	95	80	60	60	29	18	36	7	10	1015	1009	830
06/06/11	96	83	67	47	30	23	36	8	13	1014	1010	830
06/05/11	103	85	64	47	28	17	36	5	10	1017	1010	830
06/04/11	100	82	59	46	25	16	35	6	10	1017	1012	830
06/03/11	95	78	56	44	23	13	34	5	10	1014	1009	874
06/02/11	93	78	60	46	26	15	32	6	11	1015	1010	835
06/01/11	99	80	64	51	31	23	38	8	10	1016	1011	830
TOTALS:	113	87	56	67	34	13	48	5	14	1017	1004	962

FCD of Maricopa County ALERT System
G167: Saguaro Lake Weather Statistics – July 2011

PointID	6782	6782	6782	6778	6778	6778	6781	6781	6774	6784	6784	6783
StatType	max	mean	min	max	mean	min	max	min	max	max	min	max
DataType	temp	temp	temp	dewpnt	dewpnt	dewpnt	rhumid	rhumid	pkwind	baropr	baropr	solrad
Units	DegF	DegF	DegF	degF	degF	degF	rh%	rh%	mph	mb	mb	wsqm
07/31/11	107	92	73	77	63	54	93	19	19	1018	1008	907
07/30/11	107	92	79	72	63	53	69	20	22	1013	1007	967
07/29/11	103	92	84	70	62	53	57	23	10	1013	1009	1060
07/28/11	105	91	79	70	59	50	58	18	18	1012	1007	1055
07/27/11	103	92	78	71	55	47	65	16	9	1013	1008	918
07/26/11	103	91	79	74	61	47	74	17	10	1012	1007	918
07/25/11	99	86	70	76	64	56	100	27	10	1017	1010	978
07/24/11	100	88	69	74	64	56	100	29	24	1019	1012	1066
07/23/11	104	94	82	70	60	55	64	23	11	1014	1009	890
07/22/11	105	93	82	69	51	37	58	10	11	1012	1006	929
07/21/11	106	94	81	71	57	44	66	14	12	1012	1006	962
07/20/11	108	96	82	75	60	52	64	18	13	1013	1007	901
07/19/11	106	94	80	72	59	52	68	18	11	1014	1008	907
07/18/11	110	91	81	77	62	52	68	16	10	1013	1008	956
07/17/11	110	95	78	67	48	34	47	10	17	1012	1006	989
07/16/11	108	90	69	52	37	29	48	7	12	1011	1005	923
07/15/11	100	86	68	55	34	25	43	7	10	1013	1007	956
07/14/11	99	87	69	48	32	22	31	8	11	1014	1007	956
07/13/11	100	90	76	53	38	29	33	9	13	1012	1008	956
07/12/11	101	92	83	71	58	37	55	16	12	1012	1007	929
07/11/11	98	88	72	73	62	53	88	23	12	1015	1009	940
07/10/11	103	87	74	71	63	53	82	23	11	1013	1007	967
07/09/11	108	94	76	70	58	51	75	17	25	1013	1005	885
07/08/11	108	95	84	73	60	52	61	17	10	1011	1005	874
07/07/11	105	96	84	71	60	54	59	20	10	1014	1007	885
07/06/11	102	91	80	68	63	58	66	25	10	1015	1009	830
07/05/11	104	92	81	71	62	56	62	23	16	1014	1007	879
07/04/11	104	90	78	73	65	54	82	22	14	1014	1007	1005
07/03/11	110	94	74	71	60	49	84	16	19	1012	1005	940
07/02/11	111	95	77	68	49	30	43	12	26	1009	1005	918
07/01/11	110	93	72	61	39	29	45	7	10	1011	1005	940
TOTALS:	111	92	68	77	56	22	100	7	26	1019	1005	1066

FCD of Maricopa County ALERT System
G167: Saguaro Lake Weather Statistics – August 2011

PointID	6782	6782	6782	6778	6778	6778	6781	6781	6774	6784	6784	6783
StatType	max	mean	min	max	mean	min	max	min	max	max	min	max
DataType	temp	temp	temp	dewpnt	dewpnt	dewpnt	rhumid	rhumid	pkwind	baropr	baropr	solrad
Units	DegF	DegF	DegF	degF	degF	degF	rh%	rh%	mph	mb	mb	wsqm
08/31/11	111	96	81	69	54	46	54	13	17	1009	1004	835
08/30/11	111	95	78	74	51	44	59	12	9	1010	1004	852
08/29/11	112	95	79	71	54	43	57	12	17	1012	1006	857
08/28/11	108	95	82	75	59	52	63	18	11	1013	1007	830
08/27/11	110	95	81	73	58	50	58	17	18	1013	1008	857
08/26/11	109	95	86	71	58	50	45	16	16	1012	1008	896
08/25/11	112	97	85	72	59	44	57	15	25	1011	1006	868
08/24/11	113	100	86	69	54	47	45	12	19	1011	1005	874
08/23/11	112	97	80	65	53	46	48	12	8	1011	1006	962
08/22/11	111	97	84	68	55	45	55	13	10	1013	1007	874
08/21/11	107	92	78	69	54	47	52	16	8	1013	1008	912
08/20/11	105	92	82	73	58	46	55	17	8	1012	1008	951
08/19/11	101	90	80	74	64	57	67	27	12	1013	1008	780
08/18/11	111	94	83	75	61	53	63	16	24	1015	1007	890
08/17/11	109	96	85	72	61	52	55	18	9	1014	1008	857
08/16/11	105	93	81	74	61	53	59	21	11	1013	1008	907
08/15/11	106	92	81	74	62	52	72	19	17	1011	1007	901
08/14/11	105	92	83	72	63	51	59	22	19	1013	1006	896
08/13/11	101	88	76	76	66	57	89	25	11	1013	1008	973
08/12/11	100	91	76	74	63	57	82	27	16	1013	1008	967
08/11/11	100	91	83	71	64	57	62	25	11	1013	1008	907
08/10/11	103	91	81	68	56	45	60	16	11	1012	1007	929
08/09/11	104	93	81	74	57	48	64	16	10	1012	1007	918
08/08/11	103	92	82	71	64	59	62	26	9	1013	1007	890
08/07/11	106	94	82	71	61	48	64	15	16	1014	1008	885
08/06/11	106	94	80	68	55	48	51	15	10	1013	1009	901
08/05/11	108	95	81	73	58	46	57	14	11	1012	1008	896
08/04/11	106	93	77	72	61	51	71	17	8	1013	1007	896
08/03/11	107	95	85	70	60	51	54	19	19	1012	1006	934
08/02/11	109	95	83	72	60	49	52	16	8	1013	1006	901
08/01/11	102	89	76	75	65	57	95	27	15	1016	1010	896
TOTALS:	113	94	76	76	59	43	95	12	25	1016	1004	973

FCD of Maricopa County ALERT System
G167: Saguaro Lake Weather Statistics – September 2011

PointID	6782	6782	6782	6778	6778	6778	6781	6781	6774	6784	6784	6783
StatType	max	mean	min	max	mean	min	max	min	max	max	min	max
DataType	temp	temp	temp	dewpnt	dewpnt	dewpnt	rhumid	rhumid	pkwind	baropr	baropr	solrad
Units	DegF	DegF	DegF	degF	degF	degF	rh%	rh%	mph	mb	mb	wsqm
09/30/11	100	86	72	56	47	35	44	14	17	1016	1011	923
09/29/11	100	84	67	63	48	41	52	15	6	1016	1010	956
09/28/11	98	82	70	56	47	32	50	16	8	1016	1011	764
09/27/11	100	83	67	59	44	34	45	12	19	1017	1011	758
09/26/11	99	83	67	56	40	31	39	11	9	1015	1010	791
09/25/11	102	89	73	64	43	35	48	10	15	1013	1007	780
09/24/11	105	88	70	58	38	29	45	9	15	1015	1009	1016
09/23/11	106	87	69	55	40	29	49	7	7	1018	1011	808
09/22/11	103	86	69	54	42	33	46	10	9	1017	1011	797
09/21/11	105	86	69	61	39	29	39	7	8	1015	1010	808
09/20/11	104	85	67	60	39	29	50	7	8	1016	1009	819
09/19/11	103	85	67	57	42	36	50	11	10	1018	1011	819
09/18/11	99	82	67	54	41	35	49	12	11	1019	1014	819
09/17/11	95	83	73	62	48	35	56	13	11	1016	1012	808
09/16/11	96	83	70	72	53	45	57	19	10	1015	1010	824
09/15/11	96	83	73	64	53	43	61	20	8	1014	1009	731
09/14/11	94	81	69	72	58	52	95	28	12	1017	1010	813
09/13/11	98	82	67	70	55	48	91	20	18	1019	1012	1027
09/12/11	98	84	76	63	55	47	58	20	12	1019	1014	1055
09/11/11	96	84	75	62	56	49	61	23	22	1017	1012	835
09/10/11	98	83	72	78	57	50	69	21	22	1017	1008	912
09/09/11	91	87	81	63	53	45	54	21	27	1014	1008	1005
09/08/11	108	94	83	65	53	44	46	13	13	1014	1008	863
09/07/11	108	94	83	69	57	47	45	15	8	1014	1009	830
09/06/11	107	93	84	68	60	55	52	21	9	1013	1008	852
09/05/11	103	93	86	68	59	49	47	23	13	1012	1008	1044
09/04/11	110	92	76	70	51	43	54	12	10	1011	1006	835
09/03/11	105	91	78	68	51	44	56	14	8	1011	1006	973
09/02/11	104	92	84	71	58	48	54	17	12	1012	1007	945
09/01/11	110	96	84	76	55	46	46	15	9	1010	1005	885
TOTALS:	110	87	67	78	49	29	95	7	27	1019	1005	1055

FCD of Maricopa County ALERT System

South Mountain Fan Weather Statistics – October 2010

DeviceID	6562	6562	6562	6556	6556	6556	6561	6561	6554	6564	6564	6566
StatType	max	mean	min	max	mean	min	max	min	max	max	min	max
DataType	temp	temp	temp	dewpnt	dewpnt	dewpnt	rhumid	rhumid	pkwind	baropr	baropr	solrad
Units	DegF	DegF	DegF	degF	degF	degF	rh%	rh%	mph	mb	mb	wsqm

Daily Sensor Statistics

10/31/10	80	70	55	43	37	29	55	20	9	1022	1017	692
10/30/10	73	65	60	52	32	25	93	18	9	1018	1016	665
10/29/10	91	78	67	44	37	23	30	15	0	----	----	---
10/28/10	91	76	60	40	32	24	29	14	9	1025	1017	275
10/27/10	80	70	55	42	34	28	44	17	12	1022	1015	709
10/26/10	81	69	56	51	46	30	78	22	15	1015	1010	731
10/25/10	78	70	60	58	50	42	71	39	14	1016	1011	423
10/24/10	81	69	57	55	48	43	77	30	9	1021	1015	725
10/23/10	77	67	55	56	49	45	85	37	8	1021	1016	714
10/22/10	74	65	57	54	50	46	86	42	8	1019	1015	698
10/21/10	73	64	57	57	52	45	100	43	10	1021	1016	797
10/20/10	73	68	62	59	52	46	83	49	11	1020	1016	445
10/19/10	86	76	66	57	52	44	71	28	12	1016	1011	742
10/18/10	86	78	71	58	52	47	55	28	11	1018	1012	753
10/17/10	91	81	67	58	53	47	62	27	9	1019	1013	775
10/16/10	92	80	72	54	49	44	48	22	11	1019	1013	736
10/15/10	93	82	71	52	49	42	51	20	19	1020	1014	885
10/14/10	99	88	72	51	42	37	40	13	13	1022	1015	775
10/13/10	97	85	69	50	43	36	43	14	10	1020	1015	769
10/12/10	95	80	64	49	44	39	51	16	8	1019	1013	775
10/11/10	92	79	64	51	42	36	54	14	8	1017	1012	786
10/10/10	91	78	64	46	42	37	50	16	9	1019	1012	797
10/09/10	90	76	60	47	40	32	57	14	8	1022	1016	808
10/08/10	86	75	61	48	42	29	59	17	8	1022	1016	808
10/07/10	84	75	64	53	45	39	61	25	12	1021	1016	808
10/06/10	88	76	64	67	56	43	90	28	13	1020	1015	978
10/05/10	86	74	64	69	61	51	102	43	21	1019	1013	1000
10/04/10	97	84	74	69	54	49	66	21	19	1017	1013	802
10/03/10	100	87	74	58	53	47	53	21	9	1018	1012	813
10/02/10	103	91	79	66	54	51	56	20	23	1019	1011	1071
10/01/10	104	93	80	57	52	47	39	18	10	1017	1012	852
Summary:	104	76	55	69	47	23	102	13	23	1025	1010	1071

Sensor 6554 down 10/28 1547 to 10/30 2102. Sensor 6562 down 10/29 2347 to 10/30 2102. Sensor 6556 down 10/30 1147-2117. Sensor 6566 down 10/28 0832 to 10/30 2102. Sensor 6564 down most of 10/28 1302 to 10/30 2102.

FCD of Maricopa County ALERT System

South Mountain Fan Weather Statistics – November 2010

DeviceID	6562	6562	6562	6556	6556	6556	6561	6561	6554	6564	6564	6566
StatType	max	mean	min	max	mean	min	max	min	max	max	min	max
DataType	temp	temp	temp	dewpnt	dewpnt	dewpnt	rhumid	rhumid	pkwind	baropr	baropr	solrad
Units	DegF	DegF	DegF	degF	degF	degF	rh%	rh%	mph	mb	mb	wsqm

Daily Sensor Statistics

11/30/10	61	47	33	18	14	10	39	14	9	1034	1026	577
11/29/10	56	48	43	19	14	8	33	17	17	1031	1019	577
11/28/10	60	52	44	38	23	10	60	19	18	1019	1013	764
11/27/10	69	54	40	16	11	3	26	10	9	1022	1012	599
11/26/10	66	54	43	11	5	-1	16	8	10	1028	1020	604
11/25/10	62	53	46	36	22	1	64	11	13	1027	1017	588
11/24/10	63	54	45	37	33	25	55	36	10	1018	1013	703
11/23/10	63	51	39	30	27	21	62	26	6	1023	1017	593
11/22/10	63	55	48	45	30	25	67	25	9	1023	1019	610
11/21/10	72	62	56	52	46	37	77	37	14	1019	1014	802
11/20/10	72	66	60	49	35	22	54	21	12	1016	1013	522
11/19/10	78	63	49	32	26	19	35	15	7	1021	1014	593
11/18/10	81	67	54	32	24	19	36	11	11	1024	1016	626
11/17/10	81	64	49	37	33	28	53	18	6	1023	1019	621
11/16/10	78	63	48	37	33	27	55	20	9	1021	1014	621
11/15/10	76	63	48	36	30	22	43	22	9	1020	1014	626
11/14/10	72	62	47	27	22	15	32	14	10	1020	1014	632
11/13/10	74	62	48	26	20	13	35	12	9	1026	1017	637
11/12/10	70	61	48	26	22	19	37	15	11	1029	1022	648
11/11/10	72	59	44	28	24	20	45	16	12	1026	1017	637
11/10/10	70	58	45	29	22	16	39	16	8	1020	1013	670
11/09/10	74	62	52	36	25	21	36	18	13	1019	1014	665
11/08/10	81	69	58	46	38	30	43	24	15	1017	1011	692
11/07/10	85	72	55	42	33	24	45	17	8	1022	1016	665
11/06/10	87	72	57	36	32	25	41	14	13	1021	1016	687
11/05/10	88	74	62	37	33	30	36	13	9	1021	1015	648
11/04/10	88	80	67	45	35	30	31	14	14	1023	1017	692
11/03/10	93	79	63	38	33	23	29	12	13	1024	1018	709
11/02/10	88	75	60	36	30	22	34	11	15	1025	1018	692
11/01/10	85	72	55	40	35	31	46	15	13	1025	1019	687
Summary:	93	62	33	52	27	-1	77	8	18	1034	1011	802

FCD of Maricopa County ALERT System

South Mountain Fan Weather Statistics – December 2010

DeviceID	6562	6562	6562	6556	6556	6556	6561	6561	6554	6564	6564	6566
StatType	max	mean	min	max	mean	min	max	min	max	max	min	max
DataType	temp	temp	temp	dewpnt	dewpnt	dewpnt	rhumid	rhumid	pkwind	baropr	baropr	solrad
Units	DegF	DegF	DegF	degF	degF	degF	rh%	rh%	mph	mb	mb	wsqm

Daily Sensor Statistics

12/31/10	47	38	28	27	17	7	80	24	13	1027	1017	588
12/30/10	53	45	35	49	27	10	96	19	31	1017	1004	560
12/29/10	56	51	48	49	41	31	100	45	15	1018	1007	82
12/28/10	65	55	43	41	37	32	80	33	8	1022	1016	538
12/27/10	65	56	46	46	41	37	91	40	8	1022	1017	588
12/26/10	67	60	48	45	37	28	67	29	13	1022	1018	615
12/25/10	71	62	54	41	36	28	54	23	13	1023	1017	588
12/24/10	67	55	43	49	44	39	100	41	8	1026	1020	533
12/23/10	61	54	48	53	47	43	102	57	16	1024	1019	445
12/22/10	73	62	52	58	48	39	102	34	19	1020	1013	797
12/21/10	68	61	55	53	44	36	84	33	8	1020	1016	192
12/20/10	71	62	51	46	41	34	73	33	11	1017	1013	571
12/19/10	74	64	57	51	44	38	70	36	12	1018	1013	544
12/18/10	70	60	53	48	46	42	80	43	8	1021	1016	533
12/17/10	63	53	43	52	47	41	100	55	7	1021	1017	599
12/16/10	63	56	49	54	47	42	100	52	9	1018	1014	181
12/15/10	72	60	48	45	35	22	59	24	11	1016	1011	566
12/14/10	78	63	49	35	29	22	46	17	6	1019	1012	555
12/13/10	86	68	52	40	32	23	44	18	10	1022	1015	555
12/12/10	81	66	50	37	33	26	52	18	9	1026	1019	549
12/11/10	77	62	47	37	32	26	50	21	9	1023	1017	533
12/10/10	75	61	48	32	26	21	38	17	5	1022	1017	527
12/09/10	77	62	45	26	22	14	40	12	10	1023	1016	549
12/08/10	79	63	50	30	25	19	35	14	7	1025	1018	560
12/07/10	76	63	48	33	28	21	42	16	12	1025	1020	555
12/06/10	77	64	53	31	24	19	31	13	9	1024	1019	571
12/05/10	78	62	47	29	22	18	38	12	5	1024	1018	654
12/04/10	74	61	46	25	19	13	35	12	7	1022	1017	473
12/03/10	76	60	47	26	18	12	27	11	6	1022	1016	538
12/02/10	76	59	45	22	16	12	27	10	6	1024	1017	577
12/01/10	73	57	43	19	15	8	27	11	7	1028	1017	571
Summary:	86	59	28	85	33	7	102	10	31	1028	1004	797

Sensor 6561 down 12/25 0921-1706. Sensor 6562 down 12/25 0921-1706. Sensor 6556 down 12/17 0136-1051.

FCD of Maricopa County ALERT System

South Mountain Fan Weather Statistics – January 2011

DeviceID	6562	6562	6562	6556	6556	6556	6561	6561	6554	6564	6564	6566
StatType	max	mean	min	max	mean	min	max	min	max	max	min	max
DataType	temp	temp	temp	dewpnt	dewpnt	dewpnt	rhumid	rhumid	pkwind	baropr	baropr	solrad
Units	DegF	DegF	DegF	degF	degF	degF	rh%	rh%	mph	mb	mb	wsqm

Daily Sensor Statistics

01/31/11	66	57	48	43	34	25	65	27	18	1019	1015	692
01/30/11	73	59	44	33	24	14	42	15	12	1023	1015	659
01/29/11	73	57	40	25	21	15	43	13	7	1023	1017	643
01/28/11	74	59	45	23	21	18	38	12	7	1024	1016	648
01/27/11	72	61	54	27	22	15	30	12	14	1026	1019	637
01/26/11	72	58	41	30	23	14	42	17	14	1024	1018	626
01/25/11	69	59	46	28	18	12	31	12	11	1023	1017	637
01/24/11	69	56	42	24	19	15	36	12	7	1022	1016	626
01/23/11	71	60	48	30	20	13	40	11	17	1021	1016	626
01/22/11	72	58	42	29	24	19	48	16	7	1020	1012	604
01/21/11	71	57	43	24	20	16	38	12	7	1023	1016	610
01/20/11	72	60	49	45	28	21	57	16	14	1023	1017	604
01/19/11	76	62	46	49	39	30	75	24	8	1018	1011	604
01/18/11	76	62	48	45	39	35	71	26	8	1020	1014	577
01/17/11	76	61	47	42	36	29	62	25	11	1021	1013	582
01/16/11	73	59	44	38	33	28	63	21	7	1023	1016	835
01/15/11	76	59	46	37	32	26	63	19	8	1023	1017	588
01/14/11	69	57	43	39	33	27	68	21	13	1023	1020	588
01/13/11	72	57	45	36	30	19	59	20	13	1028	1021	588
01/12/11	64	55	48	31	28	25	46	25	7	1027	1023	610
01/11/11	62	52	42	31	25	19	61	23	11	1027	1022	654
01/10/11	61	50	38	43	37	22	88	27	11	1025	1017	544
01/09/11	63	52	38	37	32	24	73	32	8	1019	1014	582
01/08/11	61	49	38	35	30	27	78	30	7	1018	1013	555
01/07/11	64	52	38	35	29	25	71	24	7	1022	1014	566
01/06/11	64	51	41	34	29	25	73	23	7	1026	1020	527
01/05/11	61	48	37	36	32	25	89	32	8	1028	1022	549
01/04/11	57	47	34	37	32	28	93	41	12	1026	1022	549
01/03/11	57	47	35	32	27	21	73	32	9	1023	1018	610
01/02/11	54	43	31	30	20	13	62	26	6	1029	1020	593
01/01/11	48	37	28	21	16	9	71	18	7	1030	1025	560
Summary:	76	55	28	49	27	9	93	11	18	1030	1011	835

Sensor 5651 down 1/12 0335-1735. Sensor 6562 down 1/12 0935-1735. Sensor 6566 down 1/14 0709-1736.

FCD of Maricopa County ALERT System

South Mountain Fan Weather Statistics – February 2011

DeviceID	6562	6562	6562	6556	6556	6556	6561	6561	6554	6564	6564	6566
StatType	max	mean	min	max	mean	min	max	min	max	max	min	max
DataType	temp	temp	temp	dewpnt	dewpnt	dewpnt	rhumid	rhumid	pkwind	baropr	baropr	solrad
Units	DegF	DegF	DegF	degF	degF	degF	rh%	rh%	mph	mb	mb	wsqm

Daily Sensor Statistics

02/28/11	67	54	38	37	32	24	87	24	10	1028	1019	797
02/27/11	57	49	43	44	35	26	100	34	16	1027	1010	929
02/26/11	69	59	44	56	32	16	100	17	18	1015	1007	505
02/25/11	69	57	43	39	33	27	77	20	9	1022	1014	786
02/24/11	66	56	45	39	34	31	69	29	12	1023	1019	835
02/23/11	67	55	41	37	32	27	76	24	15	1020	1015	841
02/22/11	67	55	40	38	33	26	78	27	10	1021	1015	747
02/21/11	62	51	39	40	34	27	97	29	8	1022	1014	753
02/20/11	59	51	45	51	42	28	100	38	15	1021	1017	747
02/19/11	73	60	50	60	43	33	100	30	26	1018	1013	742
02/18/11	69	62	55	44	38	33	58	30	11	1020	1017	505
02/17/11	72	64	56	45	40	35	55	30	11	1020	1015	736
02/16/11	77	65	50	46	34	23	45	22	10	1020	1014	571
02/15/11	81	64	46	32	20	12	28	9	8	1023	1015	725
02/14/11	81	65	46	21	16	12	27	7	9	1025	1018	720
02/13/11	81	64	46	20	14	8	24	7	7	1024	1017	736
02/12/11	79	63	48	19	13	6	22	8	7	1029	1021	720
02/11/11	74	60	46	44	11	2	18	8	11	1026	1020	714
02/10/11	65	52	37	13	8	3	27	9	14	1024	1017	709
02/09/11	67	56	44	22	13	7	33	9	14	1024	1017	709
02/08/11	72	60	43	28	20	15	40	12	19	1018	1010	665
02/07/11	74	59	44	25	20	14	34	12	7	1026	1016	681
02/06/11	73	56	39	22	19	16	42	11	11	1026	1019	659
02/05/11	64	49	35	21	12	3	32	13	6	1026	1015	681
02/04/11	55	44	28	10	3	-5	29	11	12	1031	1022	665
02/03/11	48	39	26	2	-2	-6	24	8	17	1036	1027	665
02/02/11	44	38	33	4	-3	-9	23	10	31	1032	1023	670
02/01/11	64	54	41	31	18	-3	48	11	29	1023	1014	654
Summary:	81	56	26	60	23	-9	100	7	31	1036	1007	929

Sensor 6566 down 2/2 2133 to 2/3 0533; also 2/26 0659-1301. Sensor 6564 down 2/26 0659-1301.

FCD of Maricopa County ALERT System
G168: South Mountain Fan Weather Statistics – March 2011

PointID	6562	6562	6562	6556	6556	6556	6561	6561	6554	6564	6564	6566
StatType	max	mean	min	max	mean	min	max	min	max	max	min	max
DataType	temp	temp	temp	dewpnt	dewpnt	dewpnt	rhumid	rhumid	pkwind	baropr	baropr	solrad
Units	DegF	DegF	DegF	degF	degF	degF	rh%	rh%	mph	mb	mb	wsqm
03/31/11	95	81	63	38	35	31	37	11	11	1018	1010	923
03/30/11	90	78	66	36	29	22	21	12	13	1019	1013	918
03/29/11	87	74	57	40	33	24	46	10	10	1018	1013	907
03/28/11	83	70	52	40	37	33	54	19	12	1017	1011	896
03/27/11	77	66	54	40	37	34	57	23	9	1018	1012	896
03/26/11	70	64	55	42	40	37	61	28	18	1017	1011	923
03/25/11	73	63	51	41	30	18	47	18	18	1018	1013	868
03/24/11	74	66	57	35	28	16	39	15	12	1018	1014	890
03/23/11	75	62	45	37	31	23	68	14	10	1021	1012	896
03/22/11	68	57	45	50	38	24	100	18	15	1022	1017	890
03/21/11	69	60	51	53	39	16	98	11	25	1020	1011	385
03/20/11	81	69	60	22	17	11	21	7	16	1018	1011	522
03/19/11	81	70	57	29	16	7	19	5	14	1019	1017	1044
03/18/11	88	75	59	37	33	26	39	14	11	1021	1014	896
03/17/11	91	79	64	39	36	30	36	13	22	1018	1013	896
03/16/11	91	76	58	41	35	31	44	12	15	1020	1013	879
03/15/11	86	74	60	39	35	30	38	15	11	1019	1014	901
03/14/11	87	74	57	35	31	26	36	13	13	1022	1015	846
03/13/11	87	72	55	34	28	21	34	10	11	1021	1016	841
03/12/11	87	73	57	30	26	22	33	11	12	1019	1013	879
03/11/11	88	72	54	32	26	20	33	9	10	1020	1013	852
03/10/11	88	72	57	31	25	20	29	8	9	1024	1015	879
03/09/11	81	66	49	29	23	18	35	11	8	1026	1020	846
03/08/11	72	62	55	37	26	18	46	13	15	1023	1013	835
03/07/11	74	68	59	47	36	25	55	18	31	1013	1008	819
03/06/11	81	68	53	30	23	18	29	11	12	1019	1010	808
03/05/11	80	67	52	22	17	11	25	8	11	1025	1017	802
03/04/11	81	69	52	40	28	14	54	9	18	1023	1017	813
03/03/11	79	67	54	41	37	32	58	18	11	1022	1015	786
03/02/11	79	65	49	43	36	27	73	18	9	1024	1017	791
03/01/11	76	61	45	44	35	26	72	18	7	1024	1017	874
TOTALS:	95	69	45	53	31	7	100	5	31	1026	1008	1044

Sensor 6564 down from 03/19 09:15 through 03/19 19:45. Sensor 6562 down from 03/26 11:13 through 03/26 20:28. Sensor 6561 down from 03/26 11:13 through 03/27 03:28. Sensor 6556 down from 03/26 11:13 through 03/27 03:28.

**FCD of Maricopa County ALERT System
G168: South Mountain Fan Weather Statistics – April 2011**

DeviceID	6562	6562	6562	6556	6556	6556	6561	6561	6554	6564	6564	6566
StatType	max	mean	min	max	mean	min	max	min	max	max	min	max
DataType	temp	temp	temp	dewpnt	dewpnt	dewpnt	rhumid	rhumid	pkwind	baropr	baropr	solrad
Units	DegF	DegF	DegF	degF	degF	degF	rh%	rh%	mph	mb	mb	wsqm
04/30/11	83	73	65	28	14	8	16	6	26	1015	1010	923
04/29/11	93	83	74	35	31	20	22	10	20	1012	1008	852
04/28/11	96	82	63	34	24	19	19	7	14	1019	1011	775
04/27/11	88	77	62	22	18	10	14	8	14	1018	1014	984
04/26/11	90	79	68	41	27	13	37	6	22	1015	1009	918
04/25/11	88	77	65	41	35	28	39	13	16	1017	1010	918
04/24/11	87	76	64	47	40	32	49	14	23	1014	1009	962
04/23/11	89	78	69	43	36	31	32	16	18	1013	1008	846
04/22/11	91	79	66	34	29	22	29	8	16	1014	1009	967
04/21/11	93	81	68	46	39	28	42	10	18	1016	1010	973
04/20/11	93	80	66	44	38	32	37	11	15	1016	1011	967
04/19/11	91	79	67	45	42	37	45	17	15	1014	1010	995
04/18/11	95	82	67	42	35	28	29	10	18	1013	1007	967
04/17/11	100	85	67	37	33	27	31	10	20	1013	1007	967
04/16/11	96	82	64	34	28	20	22	7	19	1016	1008	962
04/15/11	89	76	57	28	23	18	27	7	16	1021	1013	962
04/14/11	82	71	60	27	21	17	24	9	17	1021	1017	940
04/13/11	86	73	57	39	29	18	42	10	21	1018	1013	945
04/12/11	87	73	59	39	31	25	44	11	14	1017	1013	951
04/11/11	83	67	48	43	32	24	83	12	13	1026	1014	1005
04/10/11	67	55	41	45	40	33	100	30	12	1026	1022	940
04/09/11	54	47	44	47	42	38	100	60	16	1024	1014	846
04/08/11	74	63	52	48	38	31	82	24	19	1013	1008	978
04/07/11	84	74	64	54	40	26	68	14	21	1014	1007	995
04/06/11	86	76	65	55	33	18	66	11	22	1015	1011	615
04/05/11	91	75	56	24	19	14	18	7	14	1019	1010	951
04/04/11	85	74	57	36	22	14	31	7	13	1022	1015	945
04/03/11	88	79	71	42	37	32	33	14	18	1017	1010	923
04/02/11	97	84	64	39	34	28	30	11	27	1014	1008	973
04/01/11	101	85	67	38	32	24	28	6	10	1015	1007	929
TOTALS:	101	76	41	55	31	8	100	6	27	1026	1007	1005

Sensor 6566 down from 4/24 18:47 – 4/25 9:46 & 4/26 0:16 – 7:46 & 4/26 16:46 – 4/27 6:16 & 4/28 15:46 – 4/29 3:16 & 4/29 3:47 – 14:16 & 4/29 18:46 – 4/30 8:17.

FCD of Maricopa County ALERT System
G168: South Mountain Fan Weather Statistics – May 2011

PointID	6562	6562	6562	6556	6556	6556	6561	6561	6554	6564	6564	6566
StatType	max	mean	min	max	mean	min	max	min	max	max	min	max
DataType	temp	temp	temp	dewpnt	dewpnt	dewpnt	rhumid	rhumid	pkwind	baropr	baropr	solrad
Units	DegF	DegF	DegF	degF	degF	degF	rh%	rh%	mph	mb	mb	wsqm
05/31/11	98	86	67	32	25	18	19	7	14	1018	1013	1033
05/30/11	86	75	64	29	25	20	25	9	20	1018	1011	1016
05/29/11	91	81	68	42	37	26	29	16	37	1011	1004	984
05/28/11	103	92	81	45	40	36	24	11	34	1010	1003	1000
05/27/11	103	90	72	41	32	23	18	10	23	1014	1007	1000
05/26/11	100	88	74	38	28	21	20	7	24	1015	1009	1005
05/25/11	99	84	67	31	26	19	20	7	13	1018	1011	1011
05/24/11	91	79	65	34	29	24	23	10	33	1016	1012	989
05/23/11	93	82	67	39	30	24	23	11	34	1014	1008	1000
05/22/11	96	85	67	36	32	24	27	9	34	1014	1008	978
05/21/11	96	83	67	42	36	30	33	11	36	1016	1009	995
05/20/11	89	78	66	41	37	32	39	16	37	1017	1012	995
05/19/11	80	68	55	44	37	30	60	16	45	1015	1011	995
05/18/11	74	71	62	45	42	37	43	43	46	1011	1009	440
05/17/11	81	73	65	49	33	23	39	17	29	1015	1011	632
05/16/11	88	77	67	40	34	19	35	11	19	1015	1010	995
05/15/11	84	80	76	37	32	28	22	12	13	1014	1011	247
05/14/11									6	1011	1011	
05/13/11	73	73	73							1017	1017	
05/12/11	70	70	69									
05/11/11	72	69	61	37	35	30	36	26	7	1016	1014	478
05/10/11	76	68	57	36	31	26	40	18	22	1014	1010	1115
05/09/11	80	72	64	43	34	25	45	12	18	1012	1007	989
05/08/11	97	85	74	41	32	25	23	9	24	1012	1006	995
05/07/11	102	88	70	29	24	21	16	6	17	1014	1007	995
05/06/11	101	88	69	29	25	20	17	7	12	1015	1009	995
05/05/11	101	93	81	28	22	18	14	6	13	1017	1012	995
05/04/11	79	75	63	26	20	16	22	10	3	1018	1016	165
05/03/11	94	82	62	23	18	8	15	6	15	1023	1013	995
05/02/11	86	73	55	18	14	8	15	7	16	1026	1018	1005
05/01/11	81	70	54	17	13	7	18	7	18	1022	1015	989
TOTALS:	103	79	54	49	29	7	60	6	46	1026	1003	1115

Sensors 6562, 6554, 6564, 6566 down from 5/4 7:28 – 5/5 8:13 & 5/11 8:28 – 5/15 19:12 & 5/18 12:19 – 23:19. Sensors 6556, 6561, 6566 down from 5/4 7:28 – 5/5 8:28 & 5/11 8:28 – 5/15 19:28. Sensor 6561 down from 5/17 23:19 – 5/18 23:19. Sensor 6554 down from 5/19 3:04 – 9:44.

FCD of Maricopa County ALERT System
G168: South Mountain Fan Weather Statistics – June 2011

PointID	6562	6562	6562	6556	6556	6556	6561	6561	6554	6564	6564	6566
StatType	max	mean	min	max	mean	min	max	min	max	max	min	max
DataType	temp	temp	temp	dewpnt	dewpnt	dewpnt	rhumid	rhumid	pkwind	baropr	baropr	solrad
Units	DegF	DegF	DegF	degF	degF	degF	rh%	rh%	mph	mb	mb	wsqm
06/30/11	106	97	86	45	41	30	21	11	28	1011	1006	984
06/29/11	112	101	91	56	52	41	30	14	31	1010	1003	956
06/28/11	114	102	89	55	44	35	25	10	20	1011	1004	1000
06/27/11	116	104	86	40	34	24	15	7	14	1010	1006	989
06/26/11	114	102	86	47	39	33	23	7	17	1011	1006	978
06/25/11	112	100	86	49	44	36	27	9	15	1011	1006	984
06/24/11	111	100	84	56	48	44	33	11	26	1012	1007	989
06/23/11	112	101	86	50	43	37	22	10	37	1012	1008	989
06/22/11	114	99	75	40	36	29	20	7	26	1011	1007	995
06/21/11	111	95	79	35	30	22	16	7	29	1010	1006	1011
06/20/11	104	93	78	43	33	26	22	7	32	1010	1006	1016
06/19/11	101	96	89	40	36	30	17	9	25	1009	1005	896
06/18/11	106	96	76	40	31	21	23	5	34	1013	1010	967
06/17/11	105	94	76	44	38	31	23	8	34	1011	1007	1005
06/16/11	106	95	80	40	37	32	22	8	31	1009	1005	1000
06/15/11	110	96	77	41	37	33	23	8	28	1013	1005	1000
06/14/11	107	93	74	37	32	27	21	8	25	1016	1009	995
06/13/11	103	89	72	29	25	19	17	5	18	1015	1010	1016
06/12/11	103	90	72	34	29	24	20	7	29	1012	1008	989
06/11/11	103	89	73	38	32	25	25	8	34	1013	1007	1011
06/10/11	103	90	76	39	34	29	21	8	31	1014	1008	995
06/09/11	98	86	68	35	31	29	23	9	41	1015	1010	995
06/08/11	97	86	62	39	31	25	29	7	41	1014	1010	1011
06/07/11	98	83	50	34	27	17	18	9	26	1015	1009	1011
06/06/11	98	89	79	37	28	21	14	8	38	1014	1010	1000
06/05/11	108	93	75	30	22	10	11	5	13	1018	1010	1005
06/04/11	103	88	73	26	17	5	9	5	14	1016	1012	1016
06/03/11	99	84	67	23	18	12	12	5	12	1015	1009	1022
06/02/11	96	85	73	56	21	12	15	5	36	1015	1010	1000
06/01/11	96	86	74	34	25	15	16	7	28	1016	1012	874
TOTALS:	116	93	50	56	33	5	33	5	41	1018	1003	1022

Sensors 6561, 6556 down from 6/18 13:59 – 6/19 14:15. Sensor 6562 down from 6/18 13:45 – 6/19 12:14. Sensor 6566 down from 6/21 4:14 – 11:44 and 6/18 13:45 – 23:14. Sensor 6564 down from 6/18 5:44 – 6/19 5:14 and 6/21 3:44 – 11:14.

FCD of Maricopa County ALERT System
G168: South Mountain Fan Weather Statistics – July 2011

PointID	6562	6562	6562	6556	6556	6556	6561	6561	6554	6564	6564	6566
StatType	max	mean	min	max	mean	min	max	min	max	max	min	max
DataType	temp	temp	temp	dewpnt	dewpnt	dewpnt	rhumid	rhumid	pkwind	baropr	baropr	solrad
Units	DegF	DegF	DegF	degF	degF	degF	rh%	rh%	mph	mb	mb	wsqm
07/31/11	110	96	79	76	65	58	82	21	35	1015	1007	1077
07/30/11	112	98	86	67	61	56	49	18	18	1011	1005	973
07/29/11	108	97	89	64	61	57	43	22	41	1012	1007	1170
07/28/11	110	99	89	62	55	50	36	15	33	1010	1005	995
07/27/11	105	96	84	61	57	51	44	18	41	1011	1006	967
07/26/11	107	97	85	68	58	50	55	18	29	1010	1005	962
07/25/11	100	88	76	79	69	55	100	25	45	1016	1008	1071
07/24/11	105	94	74	78	66	61	100	27	29	1018	1010	1148
07/23/11	104	96	87	68	63	59	48	24	28	1013	1008	978
07/22/11	108	99	88	66	52	45	38	14	35	1011	1004	962
07/21/11	111	98	87	67	56	44	50	12	35	1011	1004	951
07/20/11	112	101	88	69	59	48	44	17	30	1011	1005	918
07/19/11	110	99	89	63	59	54	43	17	28	1012	1006	929
07/18/11	111	99	90	69	59	53	43	16	21	1011	1006	956
07/17/11	112	100	81	58	39	29	29	8	23	1010	1004	978
07/16/11	108	96	81	42	36	29	21	8	40	1008	1004	989
07/15/11	104	92	76	46	38	31	30	8	38	1011	1004	1005
07/14/11	104	91	76	39	32	24	20	6	30	1012	1005	1011
07/13/11	104	94	83	45	35	28	26	7	27	1011	1005	1005
07/12/11	106	96	88	63	53	38	39	14	33	1011	1006	1011
07/11/11	103	91	76	76	65	58	94	25	32	1014	1007	962
07/10/11	107	93	81	71	63	56	70	22	39	1011	1006	967
07/09/11	110	98	85	67	59	55	54	19	25	1011	1004	945
07/08/11	110	100	88	63	59	55	43	19	23	1010	1003	951
07/07/11	108	98	88	69	63	55	52	19	32	1013	1006	1016
07/06/11	103	91	76	72	66	59	83	26	25	1014	1007	940
07/05/11	107	95	76	71	64	60	88	24	36	1014	1006	962
07/04/11	105	95	84	71	64	59	63	24	17	1013	1006	1033
07/03/11	112	99	91	65	60	54	40	17	23	1011	1004	940
07/02/11	120	103	85	52	42	28	19	9	25	1008	1002	978
07/01/11	114	99	79	40	33	26	17	7	16	1009	1003	1005
TOTALS:	120	96	74	79	55	24	100	6	45	1018	1002	1170

FCD of Maricopa County ALERT System
G168: South Mountain Fan Weather Statistics – August 2011

PointID	6562	6562	6562	6556	6556	6556	6561	6561	6554	6564	6564	6566
StatType	max	mean	min	max	mean	min	max	min	max	max	min	max
DataType	temp	temp	temp	dewpnt	dewpnt	dewpnt	rhumid	rhumid	pkwind	baropr	baropr	solrad
Units	DegF	DegF	DegF	degF	degF	degF	rh%	rh%	mph	mb	mb	wsqm
08/31/11	114	104	94	57	50	43	27	11	13	1007	1002	885
08/30/11	116	103	89	57	53	50	32	12	16	1009	1002	890
08/29/11	114	101	88	62	54	46	39	12	32	1010	1004	907
08/28/11	110	98	87	68	60	55	51	18	33	1012	1005	890
08/27/11	114	101	88	67	60	51	46	16	27	1012	1005	885
08/26/11	116	103	90	64	57	51	35	14	18	1010	1006	907
08/25/11	114	102	88	61	55	48	37	13	20	1010	1004	929
08/24/11	115	104	88	57	51	46	31	11	14	1010	1003	918
08/23/11	115	104	89	58	50	47	29	12	26	1010	1004	945
08/22/11	115	103	86	54	47	40	28	11	22	1012	1005	929
08/21/11	110	99	84	53	48	42	33	12	32	1012	1006	934
08/20/11	110	97	84	67	56	45	52	14	29	1011	1006	923
08/19/11	108	94	82	68	64	57	59	22	25	1012	1004	973
08/18/11	114	100	84	73	60	53	64	15	31	1013	1005	929
08/17/11	112	100	86	67	61	54	49	18	14	1013	1006	923
08/16/11	109	98	88	67	61	52	48	18	32	1012	1006	1011
08/15/11	109	99	88	67	57	47	45	14	33	1010	1005	945
08/14/11	110	99	89	66	61	54	46	20	34	1011	1004	929
08/13/11	104	95	86	69	62	55	56	23	22	1011	1006	830
08/12/11	100	94	86	68	64	60	50	30	21	1012	1007	632
08/11/11	103	94	86	69	65	61	59	29	32	1013	1006	929
08/10/11	108	98	88	64	52	41	38	14	23	1010	1005	1005
08/09/11	108	99	91	62	52	40	38	11	26	1010	1006	791
08/08/11	106	96	87	70	65	58	57	23	25	1012	1006	879
08/07/11	108	99	88	69	63	55	52	20	26	1012	1006	940
08/06/11	109	100	88	66	55	38	38	13	28	1012	1007	951
08/05/11	111	101	87	70	58	44	54	14	27	1011	1006	945
08/04/11	109	97	84	75	64	55	70	18	12	1012	1005	945
08/03/11	113	100	85	79	59	55	63	16	25	1010	1004	945
08/02/11	112	100	86	73	63	50	67	14	19	1012	1005	945
08/01/11	105	94	81	77	67	60	86	25	14	1015	1008	940
TOTALS:	116	99	81	79	58	38	86	11	34	1015	1002	1011

FCD of Maricopa County ALERT System
G168: South Mountain Fan Weather Statistics – September 2011

PointID	6562	6562	6562	6556	6556	6556	6561	6561	6554	6564	6564	6566
StatType	max	mean	min	max	mean	min	max	min	max	max	min	max
DataType	temp	temp	temp	dewpnt	dewpnt	dewpnt	rhumid	rhumid	pkwind	baropr	baropr	solrad
Units	DegF	DegF	DegF	degF	degF	degF	rh%	rh%	mph	mb	mb	wsqm
09/30/11	105	94	80	54	45	41	32	13	21	1016	1010	786
09/29/11	103	91	75	54	48	43	43	14	12	1016	1010	824
09/28/11	100	89	75	56	49	43	46	16	12	1018	1012	830
09/27/11	103	90	76	55	41	32	30	11	12	1016	1012	830
09/26/11	100	95	86	43	38	32	17	12	12	1014	1010	857
09/25/11	103	92	80	49	42	38	24	12	24	1011	1006	863
09/24/11	108	93	77	44	39	34	28	9	26	1013	1007	978
09/23/11	109	93	75	46	38	32	27	7	22	1016	1009	857
09/22/11	108	94	78	46	39	33	29	9	27	1014	1009	857
09/21/11	108	91	74	43	35	26	26	7	29	1013	1007	874
09/20/11	105	91	74	46	36	28	30	9	21	1014	1007	890
09/19/11	105	90	74	46	39	34	30	11	27	1016	1009	885
09/18/11	101	88	73	49	41	38	33	12	26	1017	1011	879
09/17/11	99	88	79	57	46	40	38	14	26	1015	1010	879
09/16/11	100	89	80	61	55	47	50	18	28	1012	1007	995
09/15/11	98	87	74	62	53	43	58	20	27	1012	1007	901
09/14/11	96	84	70	66	60	50	82	27	27	1015	1007	868
09/13/11	101	83	73	71	59	52	74	22	34	1018	1011	973
09/12/11	101	87	78	66	58	51	63	21	28	1018	1013	1044
09/11/11	98	86	74	78	57	50	61	25	25	1016	1011	863
09/10/11	101	88	79	65	58	49	57	20	29	1015	1006	879
09/09/11	102	92	77	68	52	45	71	16	26	1013	1005	901
09/08/11	112	98	84	55	47	35	35	10	27	1013	1006	885
09/07/11	110	99	88	61	53	44	33	17	28	1013	1008	863
09/06/11	106	96	85	65	60	52	50	22	25	1012	1007	857
09/05/11	106	98	91	67	59	48	45	18	29	1011	1006	907
09/04/11	112	101	84	55	50	42	33	10	23	1009	1004	907
09/03/11	111	99	85	59	52	46	38	12	29	1010	1004	978
09/02/11	103	95	88	71	58	39	59	13	28	1011	1006	1203
09/01/11	113	102	91	58	52	38	30	12	23	1008	1003	890
TOTALS:	113	92	70	78	49	26	82	7	34	1018	1003	1203

Sensor 6554 down from 9/25 19:23 – 9/26 9:44. Sensors 6562 & 6556 down from 9/25 20:53 – 9/26 9:34. Sensor 6561 down from 9/25 20:53 – 9/26 6:28. Sensor 6566 down from 9/25 20:53 – 9/26 10:15.

FCD of Maricopa County ALERT System South Mountain Park Weather Statistics – October 2010

DeviceID	6512	6512	6512	6508	6508	6508	6511	6511	6504	6514	6514	6513
StatType	max	mean	min	max	mean	min	max	min	max	max	min	max
DataType	temp	temp	temp	dewpnt	dewpnt	dewpnt	rhumid	rhumid	pkwind	baropr	baropr	solrad
Units	DegF	DegF	DegF	degF	degF	degF	rh%	rh%	mph	mb	mb	wsqm

Daily Sensor Statistics

10/31/10	74	67	59	43	37	31	47	25	9	1022	1015	698
10/30/10	81	72	65	48	40	36	40	21	13	1020	1016	709
10/29/10	86	77	69	42	38	33	29	20	8	1023	1015	709
10/28/10	84	74	64	39	32	25	24	20	15	1026	1019	725
10/27/10	74	67	58	43	34	25	46	21	13	1023	1009	720
10/26/10	74	68	61	51	46	32	64	30	13	1014	1008	714
10/25/10	71	67	62	56	49	43	66	41	10	1017	1009	698
10/24/10	76	68	60	48	46	44	58	36	8	1021	1016	786
10/23/10	71	65	59	51	47	44	68	46	2	1019	1013	786
10/22/10	67	62	58	51	47	44	69	50	0	1016	1013	544
10/21/10	67	59	52	55	49	45	99	52	7	1018	1013	769
10/20/10	69	63	57	58	51	47	83	56	18	1018	1015	467
10/19/10	80	71	64	57	51	44	79	35	14	1018	1014	775
10/18/10	80	73	66	58	51	46	61	37	15	1019	1015	742
10/17/10	84	77	70	57	53	47	58	34	15	1021	1015	758
10/16/10	85	77	68	51	48	46	49	29	8	1021	1018	736
10/15/10	86	78	70	54	49	43	51	27	15	1022	1016	835
10/14/10	91	84	77	47	43	37	32	17	12	1025	1018	747
10/13/10	92	84	74	45	43	40	33	19	12	1023	1018	764
10/12/10	88	80	73	45	42	39	32	21	8	1021	1017	769
10/11/10	86	78	71	44	41	38	34	20	11	1019	1015	780
10/10/10	84	77	69	42	40	34	36	22	12	1019	1015	769
10/09/10	82	75	65	43	38	33	39	19	9	1023	1017	797
10/08/10	79	73	66	47	40	32	43	21	7	1021	1017	802
10/07/10	80	72	65	53	44	38	48	32	13	1021	1016	802
10/06/10	82	72	63	63	55	42	91	34	20	1018	1015	863
10/05/10	80	69	61	68	60	56	100	50	21	1016	1013	764
10/04/10	91	78	72	68	54	49	66	24	30	1018	1014	786
10/03/10	93	83	73	57	54	50	56	27	14	1019	1014	797
10/02/10	96	86	75	63	55	51	60	27	25	1019	1012	786
10/01/10	98	90	82	61	54	49	46	22	15	1018	1012	797
Summary:	98	74	52	68	46	25	100	17	30	1026	1008	863

FCD of Maricopa County ALERT System

South Mountain Park Weather Statistics – November 2010

DeviceID	6512	6512	6512	6508	6508	6508	6511	6511	6504	6514	6514	6513
StatType	max	mean	min	max	mean	min	max	min	max	max	min	max
DataType	temp	temp	temp	dewpnt	dewpnt	dewpnt	rhumid	rhumid	pkwind	baropr	baropr	solrad
Units	DegF	DegF	DegF	degF	degF	degF	rh%	rh%	mph	mb	mb	wsqm

Daily Sensor Statistics

11/30/10	54	47	39	17	15	12	34	20	11	1031	1027	610
11/29/10	49	45	38	19	14	11	36	23	21	1029	1015	604
11/28/10	53	49	45	40	23	12	70	18	18	1015	1008	813
11/27/10	62	55	47	16	12	6	21	13	9	1020	1011	621
11/26/10	59	51	42	12	7	2	18	12	15	1025	1020	626
11/25/10	55	49	42	37	22	2	62	14	16	1024	1013	615
11/24/10	57	51	46	36	32	26	58	39	9	1014	1011	670
11/23/10	56	50	45	30	27	25	53	34	5	1018	1014	407
11/22/10	56	51	45	42	30	25	67	34	10	1021	1015	632
11/21/10	64	57	51	55	45	36	84	46	19	1016	1012	676
11/20/10	69	61	56	47	35	27	63	25	16	1017	1014	654
11/19/10	71	65	57	31	27	21	27	17	5	1020	1016	626
11/18/10	73	66	58	27	24	22	25	15	12	1024	1018	648
11/17/10	70	64	55	37	33	28	42	25	3	1024	1017	643
11/16/10	70	63	52	36	34	29	45	27	10	1018	1014	643
11/15/10	69	61	53	35	31	25	37	26	11	1019	1011	648
11/14/10	67	60	53	27	23	18	29	19	11	1017	1011	654
11/13/10	67	61	54	24	20	17	26	14	17	1022	1017	665
11/12/10	64	57	51	25	23	21	32	21	12	1024	1022	670
11/11/10	65	58	50	28	25	22	34	20	13	1022	1013	659
11/10/10	64	57	48	26	23	18	33	21	5	1014	1010	687
11/09/10	63	58	52	31	25	20	34	21	17	1015	1008	681
11/08/10	74	66	60	46	38	32	45	29	23	1018	1009	830
11/07/10	78	71	62	37	33	30	31	21	2	1023	1018	681
11/06/10	79	73	64	36	32	28	27	18	8	1023	1021	687
11/05/10	80	74	64	37	34	32	31	18	10	1023	1019	698
11/04/10	82	76	72	38	36	34	26	20	15	1026	1021	709
11/03/10	84	77	69	37	34	30	26	17	11	1027	1021	698
11/02/10	81	74	67	33	31	28	25	15	18	1027	1023	703
11/01/10	78	70	60	38	35	30	43	21	13	1025	1017	692
Summary:	84	61	38	55	27	2	84	12	23	1031	1008	830

FCD of Maricopa County ALERT System

South Mountain Park Weather Statistics – December 2010

DeviceID	6512	6512	6512	6508	6508	6508	6511	6511	6504	6514	6514	6513
StatType	max	mean	min	max	mean	min	max	min	max	max	min	max
DataType	temp	temp	temp	dewpnt	dewpnt	dewpnt	rhumid	rhumid	pkwind	baropr	baropr	solrad
Units	DegF	DegF	DegF	degF	degF	degF	rh%	rh%	mph	mb	mb	wsqm

Daily Sensor Statistics

12/31/10	40	36	31	19	12	7	48	29	16	1025	1013	676
12/30/10	48	40	36	46	24	9	98	25	31	1013	1000	615
12/29/10	51	47	44	46	39	33	100	54	19	1016	1003	110
12/28/10	58	52	48	38	34	28	62	42	9	1020	1016	571
12/27/10	60	53	48	42	39	34	79	44	11	1021	1018	709
12/26/10	61	56	51	43	36	27	74	34	15	1022	1018	599
12/25/10	67	60	55	39	34	29	54	28	18	1023	1019	571
12/24/10	60	54	48	43	41	37	80	49	14	1024	1021	571
12/23/10	54	49	45	48	44	39	100	61	18	1022	1017	203
12/22/10	68	58	48	55	46	40	100	38	29	1020	1015	538
12/21/10	63	59	56	46	42	38	68	47	3	1021	1017	308
12/20/10	66	61	55	43	40	35	57	42	8	1018	1014	621
12/19/10	67	60	52	47	44	40	73	43	9	1019	1015	577
12/18/10	62	57	52	46	43	38	73	54	1	1021	1019	560
12/17/10	56	51	47	48	45	40	100	63	1	1020	1014	462
12/16/10	59	54	48	50	47	43	100	58	6	1015	1013	154
12/15/10	68	62	57	44	36	28	59	27	9	1015	1013	549
12/14/10	72	65	57	33	30	26	34	20	10	1019	1014	588
12/13/10	74	67	60	34	32	27	35	20	17	1023	1017	588
12/12/10	73	66	59	36	33	29	38	24	16	1026	1021	582
12/11/10	71	63	57	37	32	29	37	26	4	1025	1019	560
12/10/10	69	63	58	33	28	23	34	21	0	1022	1020	593
12/09/10	69	64	56	27	23	18	24	18	12	1023	1018	599
12/08/10	71	63	56	27	24	22	28	17	13	1025	1021	593
12/07/10	69	62	56	32	28	24	35	21	10	1025	1021	588
12/06/10	72	66	62	30	24	20	23	16	13	1024	1020	593
12/05/10	71	65	57	28	24	19	27	15	1	1024	1019	582
12/04/10	68	63	56	25	20	15	25	13	9	1022	1019	621
12/03/10	70	63	57	24	19	13	21	11	9	1021	1018	621
12/02/10	69	63	55	22	18	14	21	12	1	1023	1017	604
12/01/10	65	56	48	19	16	12	23	14	16	1027	1016	604
Summary:	74	58	31	55	32	7	100	11	31	1027	1000	709

FCD of Maricopa County ALERT System South Mountain Park Weather Statistics – January 2011

DeviceID	6512	6512	6512	6508	6508	6508	6511	6511	6504	6514	6514	6513
StatType	max	mean	min	max	mean	min	max	min	max	max	min	max
DataType	temp	temp	temp	dewpnt	dewpnt	dewpnt	rhumid	rhumid	pkwind	baropr	baropr	solrad
Units	DegF	DegF	DegF	degF	degF	degF	rh%	rh%	mph	mb	mb	wsqm

Daily Sensor Statistics

01/31/11	58	52	45	39	32	25	73	33	20	1019	1015	995
01/30/11	66	57	48	31	21	16	41	18	12	1021	1016	692
01/29/11	65	59	52	23	18	14	22	16	0	1021	1018	665
01/28/11	65	59	52	21	18	15	23	14	9	1024	1017	670
01/27/11	64	58	52	24	20	15	29	15	16	1027	1022	665
01/26/11	64	56	49	26	21	15	28	19	15	1026	1020	659
01/25/11	62	55	50	20	17	14	23	17	13	1022	1019	676
01/24/11	62	55	48	22	18	13	26	17	10	1022	1017	659
01/23/11	62	56	49	28	19	15	38	15	19	1022	1015	659
01/22/11	64	58	50	27	23	18	30	21	10	1018	1013	637
01/21/11	63	56	49	22	18	12	25	13	11	1021	1018	643
01/20/11	63	58	52	36	25	19	45	20	15	1022	1017	637
01/19/11	69	62	55	40	37	31	49	31	10	1017	1011	709
01/18/11	69	63	56	41	37	33	48	32	0	1019	1014	621
01/17/11	69	61	55	40	35	30	42	32	0	1020	1014	593
01/16/11	64	59	51	33	30	26	42	28	13	1022	1017	654
01/15/11	67	59	53	32	30	27	41	24	9	1024	1020	615
01/14/11	64	58	52	36	31	27	41	29	12	1025	1020	16
01/13/11	63	57	50	32	28	23	43	24	17	1030	1023	610
01/12/11	62	56	50	30	25	21	36	25	12	1029	1024	593
01/11/11	56	50	43	29	23	19	50	28	16	1028	1024	692
01/10/11	55	50	44	42	36	20	81	33	11	1027	1018	582
01/09/11	57	50	44	33	29	25	52	38	1	1019	1015	604
01/08/11	55	50	43	32	28	21	50	36	0	1017	1014	819
01/07/11	59	53	47	30	26	22	44	28	9	1024	1014	593
01/06/11	59	53	46	28	23	18	41	23	15	1028	1022	555
01/05/11	55	49	41	33	28	24	61	33	14	1030	1024	571
01/04/11	52	46	39	33	30	25	65	47	9	1028	1023	560
01/03/11	51	46	40	29	24	18	52	33	9	1024	1019	626
01/02/11	49	42	34	21	16	11	46	25	16	1029	1021	593
01/01/11	40	35	28	14	10	7	53	23	12	1030	1025	588
Summary:	69	54	28	42	25	7	81	13	20	1030	1011	995

Sensor 6513 down 1/14 0727-1736. Sensor 6514 down 1/12 0127-0827.

FCD of Maricopa County ALERT System
South Mountain Park Weather Statistics – February 2011

DeviceID	6512	6512	6512	6508	6508	6508	6511	6511	6504	6514	6514	6513
StatType	max	mean	min	max	mean	min	max	min	max	max	min	max
DataType	temp	temp	temp	dewpnt	dewpnt	dewpnt	rhumid	rhumid	pkwind	baropr	baropr	solrad
Units	DegF	DegF	DegF	degF	degF	degF	rh%	rh%	mph	mb	mb	wsqm

Daily Sensor Statistics

02/28/11	62	49	38	30	26	23	67	25	12	1029	1022	819
02/27/11	49	43	37	39	30	23	99	38	22	1029	1009	984
02/26/11	62	53	39	47	27	15	98	21	30	1017	1008	456
02/25/11	64	54	47	35	30	26	53	25	10	1024	1016	797
02/24/11	60	52	43	35	31	28	66	32	13	1024	1021	841
02/23/11	60	53	46	31	28	21	50	29	15	1021	1017	764
02/22/11	60	52	45	33	29	22	58	34	8	1021	1017	775
02/21/11	55	47	39	34	29	23	75	30	10	1021	1016	780
02/20/11	51	46	42	46	38	26	99	43	17	1021	1016	797
02/19/11	67	54	45	56	40	32	100	34	26	1018	1012	560
02/18/11	63	57	49	43	36	31	73	33	13	1020	1018	407
02/17/11	65	59	52	43	38	34	58	36	19	1020	1016	742
02/16/11	71	64	57	44	33	25	49	24	15	1019	1015	846
02/15/11	73	64	55	31	20	14	29	11	0	1023	1015	742
02/14/11	74	65	55	19	15	8	16	9	5	1024	1019	736
02/13/11	74	64	54	18	13	4	18	7	11	1025	1017	753
02/12/11	71	61	52	17	12	8	17	8	14	1030	1023	742
02/11/11	67	56	47	14	9	4	16	11	17	1028	1020	736
02/10/11	57	50	42	9	7	4	18	11	18	1024	1020	736
02/09/11	58	52	45	20	11	6	30	11	18	1024	1019	731
02/08/11	64	56	49	27	19	14	27	16	20	1018	1011	676
02/07/11	66	58	51	22	19	15	25	15	12	1028	1016	703
02/06/11	65	56	47	23	18	14	28	15	0	1027	1021	676
02/05/11	57	48	38	19	10	3	25	15	4	1028	1017	731
02/04/11	49	39	30	6	2	-4	23	13	6	1032	1024	698
02/03/11	41	32	24	-1	-4	-7	27	10	20	1035	1028	698
02/02/11	36	31	26	2	-4	-10	28	12	26	1033	1022	703
02/01/11	56	48	34	25	16	-4	37	13	25	1022	1014	681
Summary:	74	52	24	56	21	-10	100	7	30	1035	1008	984

Sensor 6513 down 2/26 0710-1310.

FCD of Maricopa County ALERT System
G169: South Mountain Park Weather Statistics – March 2011

PointID	6512	6512	6512	6508	6508	6508	6511	6511	6504	6514	6514	6513
StatType	max	mean	min	max	mean	min	max	min	max	max	min	max
DataType	temp	temp	temp	dewpnt	dewpnt	dewpnt	rhumid	rhumid	pkwind	baropr	baropr	solrad
Units	DegF	DegF	DegF	degF	degF	degF	rh%	rh%	mph	mb	mb	wsqm
03/31/11	88	78	67	37	34	31	30	14	14	1019	1010	918
03/30/11	82	73	62	35	28	22	24	14	15	1020	1014	923
03/29/11	81	70	58	38	32	25	45	14	14	1020	1013	912
03/28/11	75	66	58	38	35	33	41	25	13	1018	1013	901
03/27/11	71	60	49	37	35	33	64	29	13	1018	1014	890
03/26/11	72	61	51	40	36	29	66	24	16	1018	1012	879
03/25/11	67	60	51	40	29	17	51	20	17	1019	1015	824
03/24/11	68	60	52	34	26	15	43	16	14	1020	1016	885
03/23/11	69	58	47	32	28	22	54	17	12	1020	1014	879
03/22/11	61	52	44	45	36	26	100	27	12	1021	1015	879
03/21/11	62	53	45	51	36	15	99	14	22	1018	1012	302
03/20/11	75	64	55	23	17	11	21	9	14	1019	1012	599
03/19/11	76	67	60	27	13	6	21	6	12	1020	1017	846
03/18/11	81	72	62	35	31	26	29	16	13	1022	1016	857
03/17/11	84	75	64	37	34	30	31	17	17	1020	1015	808
03/16/11	84	75	67	39	34	31	29	14	14	1020	1016	846
03/15/11	79	72	61	37	33	29	31	19	9	1021	1017	819
03/14/11	79	71	62	33	30	26	27	17	15	1023	1018	813
03/13/11	79	71	60	31	27	23	25	12	11	1022	1018	830
03/12/11	79	72	64	32	26	21	21	13	12	1020	1015	852
03/11/11	80	72	64	29	24	19	20	12	11	1020	1014	835
03/10/11	81	71	62	26	23	18	22	10	13	1025	1016	874
03/09/11	74	64	53	25	21	18	25	14	13	1027	1020	841
03/08/11	64	58	50	34	24	18	48	17	19	1024	1013	830
03/07/11	66	62	56	44	34	25	63	20	27	1012	1009	813
03/06/11	74	65	57	27	22	16	24	13	15	1020	1010	764
03/05/11	72	63	55	17	14	12	18	9	15	1026	1020	791
03/04/11	74	65	57	34	25	14	40	10	17	1025	1019	802
03/03/11	72	65	58	39	33	27	41	23	11	1022	1015	764
03/02/11	72	63	54	38	33	29	47	22	13	1025	1017	797
03/01/11	69	60	50	35	29	23	43	22	8	1025	1017	907
TOTALS:	88	66	44	51	28	6	100	6	27	1027	1009	923

**FCD of Maricopa County ALERT System
G169: South Mountain Park Weather Statistics – April 2011**

DeviceID	6512	6512	6512	6508	6508	6508	6511	6511	6504	6514	6514	6513
StatType	max	mean	min	max	mean	min	max	min	max	max	min	max
DataType	temp	temp	temp	dewpnt	dewpnt	dewpnt	rhumid	rhumid	pkwind	baropr	baropr	solrad
Units	DegF	DegF	DegF	degF	degF	degF	rh%	rh%	mph	mb	mb	wsqm
04/30/11	75	67	59	27	13	7	19	7	26	1015	1012	1011
04/29/11	86	77	69	35	30	22	24	12	20	1014	1011	1000
04/28/11	88	78	66	33	24	20	18	9	16	1020	1009	1005
04/27/11	81	71	60	22	17	10	16	9	15	1021	1017	1005
04/26/11	81	73	64	39	26	12	39	7	26	1017	1011	995
04/25/11	81	71	60	39	34	27	44	15	17	1019	1013	995
04/24/11	81	71	62	44	39	30	52	17	25	1016	1012	978
04/23/11	83	74	65	42	35	27	36	18	20	1014	1011	1033
04/22/11	85	74	63	33	28	22	31	9	17	1015	1010	973
04/21/11	86	76	64	44	37	27	43	12	19	1017	1013	989
04/20/11	86	76	66	40	37	31	36	14	19	1018	1012	973
04/19/11	84	74	64	43	40	37	46	22	18	1016	1010	989
04/18/11	88	77	66	42	34	27	31	12	20	1014	1006	973
04/17/11	91	82	74	38	33	29	22	12	22	1013	1006	967
04/16/11	89	79	67	34	25	16	18	8	13	1017	1006	967
04/15/11	82	71	60	25	22	19	21	9	16	1023	1014	967
04/14/11	75	65	55	26	20	17	25	11	22	1023	1019	951
04/13/11	81	70	62	37	27	17	32	12	20	1020	1016	923
04/12/11	80	70	60	35	27	23	28	12	14	1017	1013	956
04/11/11	76	63	49	33	28	24	52	14	15	1026	1015	940
04/10/11	61	51	40	39	34	30	89	36	15	1026	1018	967
04/09/11	48	41	38	46	39	35	99	68	18	1019	1008	637
04/08/11	67	58	49	44	36	29	80	29	16	1011	1008	1011
04/07/11	78	68	60	47	37	27	59	18	19	1014	1009	973
04/06/11	79	71	63	52	32	20	61	12	26	1018	1014	549
04/05/11	84	73	62	23	19	14	17	8	14	1020	1011	956
04/04/11	78	68	60	36	21	14	29	9	15	1022	1017	951
04/03/11	80	74	67	40	36	31	35	17	18	1017	1011	923
04/02/11	91	82	74	39	34	30	25	14	22	1014	1007	929
04/01/11	95	83	72	35	31	24	22	8	14	1016	1008	896
TOTALS:	95	71	38	52	30	7	99	7	26	1026	1006	1033

FCD of Maricopa County ALERT System
G169: South Mountain Park Weather Statistics – May 2011

PointID	6512	6512	6512	6508	6508	6508	6511	6511	6504	6514	6514	6513
StatType	max	mean	min	max	mean	min	max	min	max	max	min	max
DataType	temp	temp	temp	dewpnt	dewpnt	dewpnt	rhumid	rhumid	pkwind	baropr	baropr	solrad
Units	DegF	DegF	DegF	degF	degF	degF	rh%	rh%	mph	mb	mb	wsqm
05/31/11	91	80	67	32	26	21	18	10	10	1019	1014	1055
05/30/11	81	70	60	28	24	22	27	11	22	1019	1010	1038
05/29/11	84	75	64	41	36	24	32	19	24	1010	1005	1011
05/28/11	96	86	76	45	40	37	27	14	22	1010	1003	1016
05/27/11	96	86	76	41	32	24	21	11	23	1014	1007	1016
05/26/11	96	85	77	35	29	22	19	9	17	1015	1008	1022
05/25/11	92	82	70	30	27	23	18	9	10	1019	1008	1027
05/24/11	85	73	62	35	30	24	29	12	18	1017	1012	1011
05/23/11	87	77	67	38	30	25	27	13	22	1014	1008	1016
05/22/11	91	80	69	37	32	23	23	12	17	1014	1005	1000
05/21/11	90	79	68	38	35	31	32	13	15	1017	1007	1011
05/20/11	84	72	59	39	36	31	45	18	18	1018	1013	1011
05/19/11	74	63	51	39	34	30	55	20	16	1015	1007	989
05/18/11	72	63	58	54	41	33	68	33	26	1013	1007	879
05/17/11	76	68	60	43	32	22	44	17	20	1016	1013	1049
05/16/11	83	72	63	39	32	20	39	14	18	1016	1012	1016
05/15/11	88	78	68	37	32	27	27	12	17	1015	1011	1016
05/14/11	91	81	70	39	32	28	25	11	15	1014	1007	1011
05/13/11	96	85	72	34	31	27	21	9	17	1018	1006	1016
05/12/11	88	78	66	36	33	29	27	15	13	1020	1013	1011
05/11/11	80	70	58	36	32	30	39	17	19	1017	1013	1011
05/10/11	69	63	54	35	30	26	41	20	19	1013	1006	1027
05/09/11	74	67	60	40	32	23	45	15	26	1011	1006	1016
05/08/11	88	79	69	40	31	22	27	10	27	1012	1006	1005
05/07/11	95	85	75	31	24	20	13	7	16	1013	1008	1011
05/06/11	95	85	74	30	26	21	14	8	15	1015	1008	1000
05/05/11	94	84	72	25	19	13	11	6	13	1019	1011	1005
05/04/11	93	82	72	24	19	13	11	6	20	1019	1011	1099
05/03/11	88	77	67	22	18	8	13	7	13	1024	1013	1016
05/02/11	79	69	57	17	13	9	12	7	18	1027	1021	1022
05/01/11	74	64	55	16	11	6	16	8	22	1023	1014	1022
TOTALS:	96	76	51	54	29	6	68	6	27	1027	1003	1099

FCD of Maricopa County ALERT System
G169: South Mountain Park Weather Statistics – June 2011

PointID	6512	6512	6512	6508	6508	6508	6511	6511	6504	6514	6514	6513
StatType	max	mean	min	max	mean	min	max	min	max	max	min	max
DataType	temp	temp	temp	dewpnt	dewpnt	dewpnt	rhumid	rhumid	pkwind	baropr	baropr	solrad
Units	DegF	DegF	DegF	degF	degF	degF	rh%	rh%	mph	mb	mb	wsqm
06/30/11	100	91	81	46	42	29	24	11	16	1012	1007	984
06/29/11	108	95	84	56	52	42	37	18	21	1011	1002	956
06/28/11	106	98	89	55	45	37	27	13	15	1011	1004	984
06/27/11	110	100	88	41	36	28	14	9	14	1011	1006	989
06/26/11	107	98	88	47	40	32	22	9	15	1010	1003	984
06/25/11	106	96	84	50	45	37	31	11	13	1010	1001	984
06/24/11	105	95	84	54	48	44	36	14	16	1012	1002	989
06/23/11	105	96	84	50	44	36	24	12	16	1012	1006	984
06/22/11	107	96	83	42	37	33	18	9	16	1012	1005	1005
06/21/11	103	94	81	35	32	29	15	8	12	1011	1004	1016
06/20/11	98	88	76	42	33	28	26	9	17	1010	1005	1022
06/19/11	95	87	78	40	33	25	20	11	22	1009	1006	1022
06/18/11	101	89	77	40	33	25	25	7	18	1013	1005	1022
06/17/11	101	89	79	44	38	31	23	9	18	1011	1004	1016
06/16/11	100	90	81	40	37	34	21	10	21	1008	1002	1016
06/15/11	104	94	84	43	37	33	18	11	17	1011	1003	1005
06/14/11	100	90	77	37	33	28	19	10	11	1017	1006	1005
06/13/11	98	86	73	30	25	20	17	6	13	1016	1006	1027
06/12/11	98	86	74	35	30	22	21	9	18	1013	1008	1033
06/11/11	95	85	71	38	32	25	26	10	13	1014	1005	1027
06/10/11	97	86	74	38	34	29	22	9	17	1015	1007	1022
06/09/11	92	83	71	34	31	28	23	11	14	1016	1010	1027
06/08/11	92	82	71	36	31	25	26	9	17	1014	1010	1022
06/07/11	92	82	72	33	27	20	16	10	13	1015	1009	1027
06/06/11	91	84	76	36	28	22	15	10	20	1015	1011	1022
06/05/11	101	89	79	32	22	11	11	6	13	1019	1008	1011
06/04/11	97	84	71	25	17	6	11	6	12	1017	1011	1027
06/03/11	93	82	72	25	18	12	13	6	10	1015	1007	1038
06/02/11	90	80	72	33	22	12	18	5	16	1016	1011	1016
06/01/11	90	82	75	35	26	15	20	8	18	1018	1012	852
TOTALS:	110	89	71	56	34	6	37	5	22	1019	1001	1038

FCD of Maricopa County ALERT System
G169: South Mountain Park Weather Statistics – July 2011

PointID	6512	6512	6512	6508	6508	6508	6511	6511	6504	6514	6514	6513
StatType	max	mean	min	max	mean	min	max	min	max	max	min	max
DataType	temp	temp	temp	dewpnt	dewpnt	dewpnt	rhumid	rhumid	pkwind	baropr	baropr	solrad
Units	DegF	DegF	DegF	degF	degF	degF	rh%	rh%	mph	mb	mb	wsqm
07/31/11	103	90	76	74	63	58	81	24	24	1018	1009	967
07/30/11	107	93	84	66	60	55	53	21	10	1016	1006	973
07/29/11	101	91	83	62	59	56	51	26	12	1015	1011	1088
07/28/11	103	92	84	59	55	51	40	19	17	1015	1007	967
07/27/11	100	91	81	59	55	52	45	21	13	1014	1008	956
07/26/11	100	92	83	64	55	50	50	22	19	1014	1008	929
07/25/11	95	83	72	74	63	54	95	32	11	1019	1012	945
07/24/11	98	87	71	71	64	61	94	33	20	1021	1015	945
07/23/11	99	89	80	65	61	58	56	28	16	1017	1012	1005
07/22/11	100	92	83	64	52	41	43	16	18	1013	1008	973
07/21/11	103	92	81	65	55	45	57	17	17	1014	1005	967
07/20/11	104	94	82	66	59	50	52	22	15	1015	1004	929
07/19/11	103	93	83	61	59	55	48	22	14	1016	1005	945
07/18/11	105	92	84	65	58	54	46	19	24	1015	1005	962
07/17/11	105	95	85	59	40	31	35	11	19	1013	1004	1000
07/16/11	101	91	79	40	37	33	22	11	13	1011	1004	978
07/15/11	98	87	75	45	38	30	34	9	12	1013	1006	989
07/14/11	97	86	74	38	32	27	20	8	17	1014	1008	973
07/13/11	98	88	78	43	35	29	27	9	14	1014	1008	962
07/12/11	99	90	81	62	54	39	49	18	12	1015	1010	940
07/11/11	96	85	72	72	63	58	86	30	12	1017	1010	945
07/10/11	102	87	74	67	62	58	73	26	17	1013	1007	940
07/09/11	103	92	80	69	58	54	57	23	15	1012	1004	868
07/08/11	104	94	83	63	58	54	45	23	15	1013	1003	874
07/07/11	101	91	83	66	61	55	55	23	16	1016	1009	868
07/06/11	97	86	72	67	63	58	82	30	19	1017	1011	852
07/05/11	100	88	72	72	63	54	80	29	25	1016	1009	1005
07/04/11	98	88	78	69	63	59	74	30	17	1015	1008	967
07/03/11	108	93	84	64	59	54	46	20	25	1014	1005	945
07/02/11	114	100	90	56	43	26	28	9	23	1009	1003	967
07/01/11	107	96	84	41	35	26	17	9	12	1010	1003	1005
TOTALS:	114	91	71	74	54	26	95	8	25	1021	1003	1088

FCD of Maricopa County ALERT System
G169: South Mountain Park Weather Statistics – August 2011

PointID	6512	6512	6512	6508	6508	6508	6511	6511	6504	6514	6514	6513
StatType	max	mean	min	max	mean	min	max	min	max	max	min	max
DataType	temp	temp	temp	dewpnt	dewpnt	dewpnt	rhumid	rhumid	pkwind	baropr	baropr	solrad
Units	DegF	DegF	DegF	degF	degF	degF	rh%	rh%	mph	mb	mb	wsqm
08/31/11	106	98	91	60	51	44	32	16	14	1012	1008	868
08/30/11	107	98	89	56	53	50	32	17	11	1013	1006	874
08/29/11	106	96	88	62	54	47	38	16	16	1014	1008	885
08/28/11	102	92	81	64	60	55	56	23	24	1016	1010	879
08/27/11	106	95	84	66	59	52	51	20	22	1016	1011	874
08/26/11	109	97	88	64	56	52	41	16	13	1016	1010	940
08/25/11	108	96	86	59	55	49	38	16	23	1015	1009	956
08/24/11	108	100	89	56	51	47	30	14	12	1014	1008	912
08/23/11	108	99	90	58	50	47	30	15	11	1014	1008	929
08/22/11	107	98	86	58	48	43	25	15	12	1015	1009	907
08/21/11	104	94	84	55	47	43	27	16	10	1015	1010	1016
08/20/11	101	92	79	64	55	45	59	20	14	1015	1008	912
08/19/11	101	88	76	67	62	58	68	27	15	1015	1009	907
08/18/11	105	94	76	71	59	54	73	21	19	1016	1008	907
08/17/11	105	95	86	66	60	55	49	23	9	1017	1010	929
08/16/11	101	91	80	65	60	53	59	21	12	1015	1010	962
08/15/11	101	92	84	64	57	49	48	19	11	1014	1008	956
08/14/11	103	93	82	64	60	53	53	25	9	1015	1008	929
08/13/11	98	89	81	67	61	55	61	27	14	1016	1010	995
08/12/11	97	87	81	66	62	58	56	35	14	1017	1012	868
08/11/11	96	87	78	67	64	59	70	35	12	1016	1011	962
08/10/11	100	92	84	63	51	41	42	17	9	1014	1008	978
08/09/11	100	93	86	58	52	44	39	16	12	1015	1009	736
08/08/11	99	90	80	68	63	58	64	30	10	1015	1010	1033
08/07/11	102	92	83	68	63	54	57	22	14	1016	1009	951
08/06/11	103	94	86	63	53	37	40	13	15	1016	1010	951
08/05/11	104	95	85	63	57	40	46	15	15	1014	1008	934
08/04/11	103	92	80	63	60	55	53	25	11	1014	1009	951
08/03/11	107	94	79	71	58	55	68	21	19	1014	1004	956
08/02/11	106	96	86	63	58	48	44	16	16	1015	1007	956
08/01/11	100	89	77	69	64	60	77	29	11	1018	1012	951
TOTALS:	109	93	76	71	57	37	77	13	24	1018	1004	1033

FCD of Maricopa County ALERT System
G169: South Mountain Park Weather Statistics – September 2011

PointID	6512	6512	6512	6508	6508	6508	6511	6511	6504	6514	6514	6513
StatType	max	mean	min	max	mean	min	max	min	max	max	min	max
DataType	temp	temp	temp	dewpnt	dewpnt	dewpnt	rhumid	rhumid	pkwind	baropr	baropr	solrad
Units	DegF	DegF	DegF	degF	degF	degF	rh%	rh%	mph	mb	mb	wsqm
09/30/11	97	89	79	51	46	43	32	18	18	1018	1013	769
09/29/11	95	86	76	52	48	44	41	18	19	1017	1010	797
09/28/11	93	85	76	54	48	44	41	21	15	1019	1014	791
09/27/11	96	86	78	54	42	34	34	15	15	1018	1009	808
09/26/11	93	84	73	43	38	34	28	15	10	1016	1012	830
09/25/11	96	88	78	49	41	33	28	15	13	1014	1007	835
09/24/11	101	91	82	42	37	31	19	11	19	1016	1006	868
09/23/11	102	92	81	44	38	31	24	9	8	1019	1010	830
09/22/11	99	90	79	46	40	34	27	12	8	1018	1011	835
09/21/11	100	90	81	41	35	28	18	10	10	1016	1008	846
09/20/11	98	90	79	47	36	28	24	11	10	1017	1008	868
09/19/11	98	88	79	43	39	34	25	12	11	1020	1011	863
09/18/11	95	85	75	44	41	39	29	16	7	1022	1016	863
09/17/11	91	82	71	55	46	40	49	19	11	1019	1016	863
09/16/11	93	83	74	59	53	46	56	22	15	1017	1012	885
09/15/11	91	82	72	60	53	42	66	23	11	1016	1011	874
09/14/11	89	78	67	62	58	50	86	36	11	1017	1011	846
09/13/11	93	78	67	68	56	51	87	26	22	1021	1015	945
09/12/11	95	82	72	64	56	52	72	26	28	1021	1018	879
09/11/11	93	81	70	71	55	49	67	29	17	1019	1016	857
09/10/11	96	81	72	65	57	53	68	27	17	1017	1009	868
09/09/11	94	86	73	65	51	46	74	21	16	1015	1010	819
09/08/11	104	94	85	56	49	37	37	12	14	1016	1007	874
09/07/11	103	93	83	60	54	44	41	18	11	1016	1010	868
09/06/11	100	90	81	63	59	51	54	27	15	1015	1010	885
09/05/11	101	91	85	65	58	50	48	25	19	1014	1010	874
09/04/11	105	95	84	55	50	45	34	14	13	1013	1006	874
09/03/11	103	93	81	57	51	46	39	15	16	1013	1006	1000
09/02/11	96	89	80	70	58	40	70	14	23	1014	1010	1077
09/01/11	106	96	87	57	52	40	33	14	15	1012	1007	868
TOTALS:	106	87	67	71	48	28	87	9	28	1022	1006	1077

FCD of Maricopa County ALERT System Thompson Peak Weather Statistics – October 2010

DeviceID	5947	5947	5947	5943	5943	5943	5946	5946
StatType	max	mean	min	max	mean	min	max	min
DataType	temp	temp	temp	dewpnt	dewpnt	dewpnt	rhumid	rhumid
Units	DegF	DegF	DegF	degF	degF	degF	rh%	rh%

Daily Sensor Statistics

10/31/10	71	64	59	43	35	27	47	25
10/30/10	77	68	63	44	37	33	42	22
10/29/10	85	73	65	40	34	30	29	17
10/28/10	78	68	59	34	28	19	26	19
10/27/10	70	62	56	36	27	18	50	18
10/26/10	71	62	55	52	45	30	82	30
10/25/10	64	60	57	57	49	41	86	55
10/24/10	70	63	56	49	45	43	69	41
10/23/10	68	60	54	48	44	41	69	43
10/22/10	62	56	52	49	45	41	82	57
10/21/10	61	54	47	52	46	39	100	56
10/20/10	63	58	53	57	49	44	99	59
10/19/10	78	66	60	52	49	43	73	34
10/18/10	77	69	61	54	49	44	76	37
10/17/10	80	72	65	56	51	44	66	36
10/16/10	82	74	66	49	45	40	51	29
10/15/10	86	74	66	50	44	33	53	20
10/14/10	89	78	71	43	38	32	34	16
10/13/10	88	79	71	40	38	35	31	17
10/12/10	87	77	70	45	39	35	31	21
10/11/10	83	74	66	40	36	34	33	20
10/10/10	82	73	65	40	36	31	33	19
10/09/10	80	72	63	42	34	29	33	20
10/08/10	76	68	63	41	36	28	43	20
10/07/10	79	68	62	50	44	32	63	27
10/06/10	78	67	59	64	54	40	98	39
10/05/10	76	65	57	61	55	50	99	51
10/04/10	87	75	63	59	48	44	79	23
10/03/10	91	79	69	53	49	45	55	23
10/02/10	92	82	69	60	51	44	65	25
10/01/10	97	87	80	55	46	42	39	16
Summary:	97	69	47	64	43	18	100	16

Sensor 5946 down 10/8 0644-1259; also 10/19 0413-1143. Sensor 5947 down 10/19 0413-1258.

FCD of Maricopa County ALERT System

Thompson Peak Weather Statistics – November 2010

DeviceID	5947	5947	5947	5943	5943	5943	5946	5946
StatType	max	mean	min	max	mean	min	max	min
DataType	temp	temp	temp	dewpnt	dewpnt	dewpnt	rhumid	rhumid
Units	DegF	DegF	DegF	degF	degF	degF	rh%	rh%

Daily Sensor Statistics

11/30/10	55	44	36	15	10	8	31	15
11/29/10	48	38	30	15	11	6	48	19
11/28/10	48	42	38	32	18	8	78	18
11/27/10	64	52	45	14	9	2	20	10
11/26/10	60	47	38	9	-1	-6	15	6
11/25/10	52	44	39	33	17	-7	67	10
11/24/10	53	45	41	36	30	25	66	46
11/23/10	53	46	43	29	24	20	49	36
11/22/10	53	45	40	37	29	23	77	34
11/21/10	57	50	46	52	44	36	100	58
11/20/10	65	58	52	45	31	23	73	23
11/19/10	71	62	57	26	22	18	26	14
11/18/10	73	62	56	24	18	15	25	11
11/17/10	71	60	54	33	28	23	42	17
11/16/10	67	59	52	34	28	21	36	22
11/15/10	62	56	51	34	27	20	39	26
11/14/10	65	56	51	25	18	14	31	18
11/13/10	68	56	50	19	14	8	21	12
11/12/10	64	53	45	21	18	16	34	16
11/11/10	63	53	48	30	21	19	33	20
11/10/10	60	52	47	22	20	17	32	19
11/09/10	60	53	48	36	24	18	54	19
11/08/10	67	61	53	44	35	28	57	25
11/07/10	76	68	61	32	29	27	28	18
11/06/10	81	70	64	32	29	26	27	14
11/05/10	81	70	62	35	31	27	32	15
11/04/10	77	70	63	33	31	29	31	19
11/03/10	83	72	66	35	31	22	28	14
11/02/10	79	69	62	30	26	23	24	14
11/01/10	78	67	59	36	30	23	39	16
Summary:	83	56	30	52	23	-7	100	6

FCD of Maricopa County ALERT System Thompson Peak Weather Statistics – December 2010

DeviceID	5947	5947	5947	5943	5943	5943	5946	5946
StatType	max	mean	min	max	mean	min	max	min
DataType	temp	temp	temp	dewpnt	dewpnt	dewpnt	rhumid	rhumid
Units	DegF	DegF	DegF	degF	degF	degF	rh%	rh%

Daily Sensor Statistics

12/31/10	35	29	25	16	9	-1	53	24
12/30/10	41	32	29	41	24	4	100	32
12/29/10	46	42	38	41	36	30	100	57
12/28/10	56	49	45	36	29	26	56	39
12/27/10	61	50	45	41	36	31	79	38
12/26/10	55	52	47	43	31	22	87	29
12/25/10	60	54	49	36	30	24	58	28
12/24/10	60	51	44	40	37	33	78	45
12/23/10	53	45	40	47	41	36	100	70
12/22/10	64	55	45	52	42	34	100	37
12/21/10	58	54	49	46	40	34	83	46
12/20/10	64	56	51	42	38	33	69	39
12/19/10	66	57	52	45	42	40	71	43
12/18/10	59	52	46	48	42	35	93	58
12/17/10	49	46	42	49	43	34	100	59
12/16/10	53	48	44	48	44	40	100	65
12/15/10	63	57	51	42	32	24	67	28
12/14/10	73	64	57	28	25	19	28	17
12/13/10	76	65	60	29	26	22	28	15
12/12/10	74	63	55	34	29	25	36	20
12/11/10	68	60	54	35	30	25	36	25
12/10/10	68	60	54	34	25	19	38	18
12/09/10	72	61	56	25	19	15	23	14
12/08/10	69	60	53	21	18	15	24	13
12/07/10	69	61	55	32	25	18	35	18
12/06/10	75	64	61	34	18	10	37	10
12/05/10	72	63	57	21	17	14	19	11
12/04/10	71	62	58	23	15	8	18	10
12/03/10	73	63	58	19	12	2	16	7
12/02/10	73	61	54	17	14	10	19	9
12/01/10	68	55	46	15	8	-2	21	9
Summary:	76	54	25	52	28	-2	100	7

FCD of Maricopa County ALERT System Thompson Peak Weather Statistics – January 2011

DeviceID	5947	5947	5947	5943	5943	5943	5946	5946
StatType	max	mean	min	max	mean	min	max	min
DataType	temp	temp	temp	dewpnt	dewpnt	dewpnt	rhumid	rhumid
Units	DegF	DegF	DegF	degF	degF	degF	rh%	rh%

Daily Sensor Statistics

01/31/11	51	45	39	37	30	17	81	32
01/30/11	62	54	47	27	18	13	45	17
01/29/11	63	56	51	23	15	10	23	14
01/28/11	67	56	48	18	14	10	24	10
01/27/11	65	53	44	21	18	15	34	15
01/26/11	61	52	47	24	18	10	32	18
01/25/11	62	50	45	15	11	8	22	13
01/24/11	64	52	46	20	10	5	19	13
01/23/11	59	51	43	24	13	8	31	13
01/22/11	63	55	50	27	21	16	29	20
01/21/11	63	53	45	20	12	4	21	14
01/20/11	62	52	45	31	18	12	42	15
01/19/11	67	58	53	36	33	27	51	24
01/18/11	68	60	52	40	32	21	50	19
01/17/11	68	60	53	40	35	30	50	31
01/16/11	64	57	52	33	26	19	35	24
01/15/11	68	57	53	31	25	21	32	21
01/14/11	61	56	52	26	23	19	31	23
01/13/11	65	53	45	29	24	19	43	20
01/12/11	64	52	46	29	24	18	42	25
01/11/11	52	44	38	24	18	11	52	27
01/10/11	53	46	41	38	34	22	78	46
01/09/11	55	47	42	31	26	22	57	34
01/08/11	53	46	41	31	25	22	50	34
01/07/11	62	50	44	26	19	14	44	18
01/06/11	60	52	47	21	15	8	30	16
01/05/11	57	46	41	31	22	17	55	22
01/04/11	53	44	39	33	28	22	64	44
01/03/11	50	43	37	30	22	15	60	32
01/02/11	48	38	30	16	11	6	41	23
01/01/11	39	29	22	10	6	3	47	21
Summary:	68	51	22	40	21	3	81	10

FCD of Maricopa County ALERT System
Thompson Peak Weather Statistics – February 2011

DeviceID	5947	5947	5947	5943	5943	5943	5946	5946
StatType	max	mean	min	max	mean	min	max	min
DataType	temp	temp	temp	dewpnt	dewpnt	dewpnt	rhumid	rhumid
Units	DegF	DegF	DegF	degF	degF	degF	rh%	rh%

Daily Sensor Statistics

02/28/11	59	45	34	29	24	21	69	26
02/27/11	43	35	30	40	29	20	100	42
02/26/11	55	49	40	42	22	16	100	24
02/25/11	56	49	43	43	28	20	68	27
02/24/11	54	46	39	35	31	26	83	40
02/23/11	58	48	42	32	25	19	57	30
02/22/11	57	48	41	32	26	21	58	30
02/21/11	55	43	34	30	26	18	88	32
02/20/11	44	39	35	42	35	17	100	41
02/19/11	58	49	40	54	37	29	100	32
02/18/11	59	53	46	39	33	27	77	30
02/17/11	62	54	47	42	37	32	68	40
02/16/11	65	58	52	39	31	22	53	25
02/15/11	73	62	54	34	15	8	36	9
02/14/11	72	63	57	12	8	0	12	7
02/13/11	73	61	54	12	8	-5	14	5
02/12/11	69	57	50	12	6	0	14	7
02/11/11	66	52	43	10	4	-2	15	8
02/10/11	55	45	36	4	1	-3	18	9
02/09/11	58	46	39	12	6	-2	28	8
02/08/11	60	51	43	24	16	8	28	15
02/07/11	64	53	45	21	16	12	26	15
02/06/11	62	53	47	23	15	10	26	15
02/05/11	51	45	41	17	10	3	29	17
02/04/11	47	37	28	5	-3	-11	19	12
02/03/11	39	26	17	-3	-8	-13	33	9
02/02/11	31	23	17	4	-7	-14	33	13
02/01/11	51	41	28	21	12	-4	43	16
Summary:	73	48	17	54	17	-14	100	5

FCD of Maricopa County ALERT System
G170: Thompson Peak Weather Statistics – March 2011

PointID	5947	5947	5947	5943	5943	5943	5946	5946
StatType	max	mean	min	max	mean	min	max	min
DataType	temp	temp	temp	dewpnt	dewpnt	dewpnt	rhumid	rhumid
Units	DegF	DegF	DegF	degF	degF	degF	rh%	rh%
03/31/11	83	74	64	34	30	27	28	14
03/30/11	78	69	62	31	24	15	24	14
03/29/11	76	66	57	40	30	23	46	18
03/28/11	70	61	52	37	34	30	48	25
03/27/11	67	55	45	36	33	30	67	27
03/26/11	65	55	48	40	35	29	68	28
03/25/11	63	53	46	38	25	11	62	18
03/24/11	63	53	45	31	24	10	55	16
03/23/11	66	53	42	29	25	20	62	18
03/22/11	56	46	39	45	34	19	100	30
03/21/11	57	47	39	44	32	7	100	11
03/20/11	69	60	54	16	9	-2	19	7
03/19/11	70	60	54	27	12	0	26	6
03/18/11	77	67	60	34	29	22	31	18
03/17/11	79	69	62	35	32	27	33	18
03/16/11	80	70	62	36	31	29	31	17
03/15/11	77	68	60	36	30	27	31	18
03/14/11	75	67	59	33	28	24	29	16
03/13/11	77	66	58	29	25	19	25	15
03/12/11	76	67	58	27	22	17	27	12
03/11/11	77	69	60	27	18	12	17	8
03/10/11	81	67	59	24	18	11	22	7
03/09/11	72	60	49	26	19	12	25	14
03/08/11	63	52	43	35	24	14	67	18
03/07/11	61	54	48	45	33	23	81	26
03/06/11	71	61	53	24	18	12	59	13
03/05/11	68	58	50	15	10	5	18	10
03/04/11	69	59	54	31	20	8	37	9
03/03/11	69	61	56	37	29	24	43	23
03/02/11	70	60	54	37	28	23	35	20
03/01/11	69	57	48	31	25	19	37	22
TOTALS:	83	61	39	45	25	-2	100	6

**FCD of Maricopa County ALERT System
G170: Thompson Peak Weather Statistics – April 2011**

DeviceID	5947	5947	5947	5943	5943	5943	5946	5946
StatType	max	mean	min	max	mean	min	max	min
DataType	temp	temp	temp	dewpnt	dewpnt	dewpnt	rhumid	rhumid
Units	DegF	DegF	DegF	degF	degF	degF	rh%	rh%
04/30/11	72	63	54	24	10	-2	21	6
04/29/11	78	70	61	33	27	14	31	10
04/28/11	83	73	64	24	19	15	15	9
04/27/11	78	66	53	18	13	1	18	7
04/26/11	75	65	55	41	20	-1	50	5
04/25/11	76	64	53	41	32	25	53	17
04/24/11	75	64	55	43	37	28	62	19
04/23/11	76	67	61	40	32	22	42	18
04/22/11	79	68	58	31	26	18	30	11
04/21/11	81	69	60	44	35	23	50	12
04/20/11	79	70	61	40	35	31	44	18
04/19/11	79	68	58	43	38	34	56	20
04/18/11	81	71	61	40	31	25	38	13
04/17/11	86	77	70	35	30	25	23	13
04/16/11	86	75	64	32	19	8	21	7
04/15/11	81	67	55	19	16	11	21	7
04/14/11	70	60	50	22	16	9	26	10
04/13/11	74	64	57	31	24	12	29	12
04/12/11	74	65	59	29	23	18	24	14
04/11/11	72	59	46	32	23	18	51	13
04/10/11	56	45	35	36	31	25	99	39
04/09/11	66	36	32	45	35	32	100	75
04/08/11	62	52	46	38	35	30	76	33
04/07/11	72	61	53	46	36	22	67	20
04/06/11	76	65	53	47	29	13	68	11
04/05/11	80	69	59	17	13	8	14	7
04/04/11	76	63	50	32	14	4	30	7
04/03/11	75	67	59	38	33	27	45	18
04/02/11	85	76	68	34	30	24	28	13
04/01/11	90	79	69	33	25	17	21	8
TOTALS:	90	65	32	47	26	-2	100	5

FCD of Maricopa County ALERT System
G170: Thompson Peak Weather Statistics – May 2011

PointID	5947	5947	5947	5943	5943	5943	5946	5946
StatType	max	mean	min	max	mean	min	max	min
DataType	temp	temp	temp	dewpnt	dewpnt	dewpnt	rhumid	rhumid
Units	DegF	DegF	DegF	degF	degF	degF	rh%	rh%
05/31/11	88	76	61	29	21	16	18	8
05/30/11	77	65	51	27	21	16	30	10
05/29/11	77	68	58	37	33	21	37	20
05/28/11	88	80	71	40	37	33	30	16
05/27/11	89	80	71	36	27	17	21	10
05/26/11	89	79	70	33	24	16	18	8
05/25/11	87	77	64	28	23	18	21	9
05/24/11	79	68	56	31	25	16	26	14
05/23/11	81	71	62	33	26	21	25	13
05/22/11	85	75	65	34	28	18	24	12
05/21/11	85	74	64	37	32	28	32	14
05/20/11	76	65	52	39	34	29	57	22
05/19/11	68	57	45	44	32	27	79	24
05/18/11	64	56	50	53	41	34	91	41
05/17/11	71	61	53	41	28	18	52	19
05/16/11	79	67	58	36	29	15	42	14
05/15/11	88	73	64	41	29	22	30	11
05/14/11	85	75	66	35	28	20	31	9
05/13/11	93	80	68	33	26	19	24	7
05/12/11	85	74	62	35	30	25	27	14
05/11/11	75	64	52	34	29	26	42	18
05/10/11	66	56	47	33	27	19	47	19
05/09/11	68	60	51	40	30	18	62	13
05/08/11	84	73	64	37	27	17	33	9
05/07/11	90	80	71	21	18	12	12	6
05/06/11	90	81	72	25	18	13	10	7
05/05/11	90	80	69	19	12	4	10	4
05/04/11	88	77	67	17	11	1	10	4
05/03/11	86	71	59	16	11	1	13	6
05/02/11	76	64	52	11	5	-0	12	5
05/01/11	71	59	49	13	5	-3	16	6
TOTALS:	93	70	45	53	25	-3	91	4

FCD of Maricopa County ALERT System
G170: Thompson Peak Weather Statistics – June 2011

PointID	5947	5947	5947	5943	5943	5943	5946	5946
StatType	max	mean	min	max	mean	min	max	min
DataType	temp	temp	temp	dewpnt	dewpnt	dewpnt	rhumid	rhumid
Units	DegF	DegF	DegF	degF	degF	degF	rh%	rh%
06/30/11	97	86	76	42	37	27	26	12
06/29/11	99	90	81	55	49	39	37	19
06/28/11	104	94	88	52	37	31	30	10
06/27/11	105	96	88	34	28	19	11	7
06/26/11	101	93	86	39	31	24	19	7
06/25/11	102	91	81	47	40	30	30	9
06/24/11	100	89	81	50	45	37	33	12
06/23/11	99	90	82	45	38	34	24	11
06/22/11	103	93	82	36	29	23	15	7
06/21/11	100	89	77	30	25	22	13	7
06/20/11	95	83	72	37	26	19	24	7
06/19/11	89	81	74	37	28	19	22	10
06/18/11	95	84	74	37	29	19	23	6
06/17/11	94	83	74	41	34	24	26	8
06/16/11	93	85	77	37	32	26	22	10
06/15/11	98	88	79	38	34	30	22	9
06/14/11	97	86	76	31	23	14	14	7
06/13/11	91	81	68	30	17	9	19	5
06/12/11	93	81	72	28	22	14	16	7
06/11/11	90	80	68	33	26	21	25	9
06/10/11	91	81	72	34	29	24	21	9
06/09/11	90	79	67	29	23	18	19	7
06/08/11	86	77	65	31	24	17	26	9
06/07/11	87	77	66	27	21	13	15	9
06/06/11	86	79	71	32	23	16	15	10
06/05/11	96	86	76	25	18	11	10	5
06/04/11	94	81	68	19	10	-3	9	4
06/03/11	88	78	67	14	9	2	9	4
06/02/11	85	76	67	25	15	2	14	5
06/01/11	86	77	73	31	21	14	17	9
TOTALS:	105	84	65	55	27	-3	37	4

FCD of Maricopa County ALERT System
G170: Thompson Peak Weather Statistics – July 2011

PointID	5947	5947	5947	5943	5943	5943	5946	5946
StatType	max	mean	min	max	mean	min	max	min
DataType	temp	temp	temp	dewpnt	dewpnt	dewpnt	rhumid	rhumid
Units	DegF	DegF	DegF	degF	degF	degF	rh%	rh%
07/31/11	99	86	69	71	59	52	96	23
07/30/11	100	88	80	63	56	52	50	23
07/29/11	98	86	77	60	57	50	55	25
07/28/11	102	86	78	62	53	48	43	18
07/27/11	96	86	76	54	51	44	47	18
07/26/11	95	86	79	61	53	47	53	22
07/25/11	92	82	68	75	61	49	99	33
07/24/11	94	81	66	70	62	55	100	35
07/23/11	95	84	75	67	58	53	64	30
07/22/11	97	87	78	58	46	36	43	14
07/21/11	99	87	78	63	53	41	60	16
07/20/11	99	89	78	65	56	49	59	22
07/19/11	99	89	78	58	55	49	47	21
07/18/11	103	88	79	59	55	50	48	18
07/17/11	104	92	83	57	35	25	39	9
07/16/11	99	89	80	54	29	24	15	7
07/15/11	94	83	71	42	31	22	32	8
07/14/11	92	82	69	32	26	19	19	8
07/13/11	93	83	74	40	30	22	28	9
07/12/11	95	85	77	62	54	35	54	19
07/11/11	91	81	66	72	60	51	100	28
07/10/11	97	83	71	63	58	50	74	26
07/09/11	99	89	73	62	54	48	66	20
07/08/11	101	89	79	60	55	52	49	21
07/07/11	98	87	74	66	59	52	74	23
07/06/11	95	82	70	70	62	57	95	31
07/05/11	96	84	70	68	61	54	100	26
07/04/11	95	83	71	69	62	57	83	30
07/03/11	103	90	77	68	56	44	84	18
07/02/11	107	94	86	58	38	19	26	7
07/01/11	103	92	81	34	28	21	16	7
TOTALS:	107	86	66	75	51	19	100	7

FCD of Maricopa County ALERT System
G170: Thompson Peak Weather Statistics – August 2011

PointID	5947	5947	5947	5943	5943	5943	5946	5946
StatType	max	mean	min	max	mean	min	max	min
DataType	temp	temp	temp	dewpnt	dewpnt	dewpnt	rhumid	rhumid
Units	DegF	DegF	DegF	degF	degF	degF	rh%	rh%
08/31/11	102	93	87	52	47	40	28	15
08/30/11	102	94	86	50	47	41	27	13
08/29/11	102	92	83	60	49	42	46	14
08/28/11	100	88	79	61	57	51	55	22
08/27/11	104	92	79	65	52	41	56	18
08/26/11	107	92	83	71	52	48	62	15
08/25/11	106	92	81	58	51	46	43	16
08/24/11	105	95	85	52	48	43	29	14
08/23/11	106	95	86	53	46	42	23	14
08/22/11	103	93	83	53	46	39	33	14
08/21/11	99	90	81	68	43	38	61	17
08/20/11	98	87	77	61	53	42	55	19
08/19/11	95	83	72	64	60	56	75	32
08/18/11	102	89	68	71	57	51	92	20
08/17/11	103	91	81	63	56	51	48	19
08/16/11	97	86	76	64	58	51	68	25
08/15/11	97	88	81	66	55	49	46	22
08/14/11	100	88	76	69	57	52	59	24
08/13/11	95	85	75	67	58	54	75	29
08/12/11	92	82	75	66	60	55	67	32
08/11/11	93	83	74	64	60	55	70	31
08/10/11	96	86	79	64	45	32	56	15
08/09/11	97	87	81	57	49	40	40	16
08/08/11	96	85	77	65	61	56	64	30
08/07/11	99	86	77	67	58	44	65	18
08/06/11	98	89	80	58	48	30	43	12
08/05/11	100	90	80	60	52	45	49	17
08/04/11	99	89	78	60	54	49	49	24
08/03/11	101	89	71	68	55	50	71	20
08/02/11	104	91	81	61	55	48	49	18
08/01/11	96	83	69	69	61	57	100	31
TOTALS:	107	89	68	71	53	30	100	12

FCD of Maricopa County ALERT System
G170: Thompson Peak Weather Statistics – September 2011

PointID	5947	5947	5947	5943	5943	5943	5946	5946
StatType	max	mean	min	max	mean	min	max	min
DataType	temp	temp	temp	dewpnt	dewpnt	dewpnt	rhumid	rhumid
Units	DegF	DegF	DegF	degF	degF	degF	rh%	rh%
09/30/11	96	84	76	43	41	37	30	15
09/29/11	91	82	73	47	43	38	37	18
09/28/11	88	80	72	48	44	40	40	20
09/27/11	92	82	73	50	35	27	37	13
09/26/11	90	80	71	39	32	26	29	11
09/25/11	92	84	78	45	37	29	26	13
09/24/11	100	88	79	39	31	25	20	8
09/23/11	99	89	80	34	29	24	15	8
09/22/11	96	87	78	39	33	30	20	10
09/21/11	96	87	78	35	29	18	17	8
09/20/11	95	85	78	38	30	17	21	7
09/19/11	95	84	76	39	34	30	24	12
09/18/11	91	81	72	41	35	31	26	12
09/17/11	87	77	68	59	43	33	51	16
09/16/11	88	78	71	56	50	43	53	23
09/15/11	86	77	69	57	50	39	65	22
09/14/11	85	74	62	62	54	49	97	34
09/13/11	89	75	64	68	52	44	91	25
09/12/11	92	77	67	60	52	47	74	24
09/11/11	89	76	65	57	53	50	74	30
09/10/11	92	76	64	68	53	48	88	26
09/09/11	89	80	71	59	47	41	59	22
09/08/11	100	88	80	52	48	35	38	15
09/07/11	99	88	78	60	54	36	51	15
09/06/11	96	86	77	60	56	53	53	27
09/05/11	95	87	80	57	54	45	44	23
09/04/11	101	91	82	53	45	39	32	14
09/03/11	99	90	81	51	44	37	29	15
09/02/11	92	85	75	66	52	34	73	14
09/01/11	102	92	83	53	48	37	31	15
TOTALS:	102	83	62	68	44	17	97	7

FCD of Maricopa County ALERT System Tiger Wash Fan Weather Statistics – October 2010

DeviceID	5142	5142	5142	5146	5146	5146	5141	5141	5134	5144	5144	5143
StatType	max	mean	min	max	mean	min	max	min	max	max	min	max
DataType	temp	temp	temp	dewpnt	dewpnt	dewpnt	rhumid	rhumid	pkwind	baropr	baropr	solrad
Units	DegF	DegF	DegF	degF	degF	degF	rh%	rh%	mph	mb	mb	wsqm

Daily Sensor Statistics

10/31/10	84	65	52	37	32	24	54	12	15	1017	1011	687
10/30/10	81	69	57	40	35	30	43	19	15	1014	1010	681
10/29/10	92	75	62	36	32	29	34	12	12	1017	1010	714
10/28/10	89	72	54	38	28	18	31	11	14	1019	1014	709
10/27/10	83	69	53	30	17	8	33	5	16	1017	1008	714
10/26/10	81	67	52	41	35	21	62	14	12	1010	1006	698
10/25/10	79	67	59	56	46	35	79	22	17	1009	1006	549
10/24/10	81	68	55	50	46	43	73	29	12	1016	1009	643
10/23/10	77	65	55	52	48	44	74	35	14	1015	1011	758
10/22/10	77	64	55	49	46	43	74	32	8	1013	1010	544
10/21/10	73	64	53	51	47	45	84	40	10	1015	1011	923
10/20/10	73	65	60	62	51	43	96	36	15	1014	1010	791
10/19/10	83	73	64	59	53	46	71	30	18	1013	1009	769
10/18/10	85	75	67	56	50	46	56	29	13	1014	1009	780
10/17/10	91	78	66	56	49	46	54	23	15	1015	1010	709
10/16/10	95	81	71	49	46	42	46	17	11	1016	1012	731
10/15/10	95	82	69	53	47	36	54	16	14	1017	1012	769
10/14/10	100	87	75	41	36	27	25	7	17	1018	1013	742
10/13/10	102	87	74	42	36	30	29	8	12	1017	1012	764
10/12/10	99	82	67	42	38	33	38	10	8	1016	1011	758
10/11/10	96	80	67	42	37	33	36	11	10	1014	1009	775
10/10/10	95	79	64	44	37	32	44	11	13	1015	1009	747
10/09/10	93	76	57	45	35	27	50	9	10	1018	1013	780
10/08/10	88	72	57	49	40	33	70	14	9	1018	1013	775
10/07/10	84	69	55	50	44	34	77	21	11	1017	1012	775
10/06/10	83	69	58	60	51	41	100	26	22	1015	1010	797
10/05/10	79	69	61	64	54	44	88	35	12	1012	1008	549
10/04/10	95	78	67	73	54	43	79	23	24	1014	1008	918
10/03/10	100	86	72	55	50	44	50	17	14	1016	1011	830
10/02/10	100	87	76	54	50	43	40	17	27	1015	1011	835
10/01/10	105	92	80	55	48	42	32	17	16	1015	1009	874
Summary:	105	75	52	73	42	8	100	5	27	1019	1006	923

FCD of Maricopa County ALERT System Tiger Wash Fan Weather Statistics – November 2010

DeviceID	5142	5142	5142	5146	5146	5146	5141	5141	5134	5144	5144	5143
StatType	max	mean	min	max	mean	min	max	min	max	max	min	max
DataType	temp	temp	temp	dewpnt	dewpnt	dewpnt	rhumid	rhumid	pkwind	baropr	baropr	solrad
Units	DegF	DegF	DegF	degF	degF	degF	rh%	rh%	mph	mb	mb	wsqm

Daily Sensor Statistics

11/30/10	62	45	31	12	9	5	36	11	11	1025	1018	560
11/29/10	57	46	36	19	10	6	38	12	26	1020	1009	549
11/28/10	59	49	37	28	15	1	41	17	26	1009	1003	549
11/27/10	68	51	37	12	4	-4	20	6	11	1013	1005	560
11/26/10	66	46	29	4	-1	-10	23	4	8	1020	1012	571
11/25/10	63	48	37	31	12	-0	63	8	15	1017	1008	577
11/24/10	62	49	37	37	30	24	63	38	9	1010	1007	626
11/23/10	62	49	36	28	25	21	58	22	9	1014	1008	615
11/22/10	62	50	36	33	27	20	76	21	12	1016	1011	571
11/21/10	69	59	49	51	42	32	82	27	23	1011	1008	874
11/20/10	70	62	52	47	35	21	59	26	13	1011	1007	687
11/19/10	76	62	48	27	22	16	30	12	9	1014	1009	478
11/18/10	82	65	54	32	23	18	39	9	12	1018	1012	588
11/17/10	80	64	50	35	32	30	50	18	10	1018	1010	577
11/16/10	80	64	51	33	29	25	40	14	9	1015	1009	593
11/15/10	79	67	52	34	30	25	39	18	19	1014	1009	599
11/14/10	77	62	44	29	20	13	28	10	17	1014	1009	626
11/13/10	77	61	43	23	15	8	32	6	18	1019	1011	615
11/12/10	74	57	42	27	18	12	38	10	10	1023	1016	621
11/11/10	72	60	45	25	20	16	39	11	19	1018	1008	626
11/10/10	70	55	43	22	18	13	35	12	12	1012	1008	615
11/09/10	71	59	44	29	22	16	36	12	19	1013	1008	648
11/08/10	76	65	54	45	35	20	48	18	19	1011	1007	709
11/07/10	83	68	54	35	30	25	37	15	14	1018	1011	643
11/06/10	86	70	56	31	27	24	32	12	11	1017	1012	670
11/05/10	90	75	63	33	29	25	28	9	13	1017	1012	698
11/04/10	90	78	67	32	30	27	25	11	17	1019	1014	648
11/03/10	95	77	62	30	27	23	25	8	15	1021	1015	654
11/02/10	91	74	57	29	21	16	28	6	13	1021	1015	676
11/01/10	86	69	51	33	29	25	39	11	11	1020	1014	676
Summary:	95	60	29	51	23	-10	82	4	26	1025	1003	874

FCD of Maricopa County ALERT System Tiger Wash Fan Weather Statistics – December 2010

DeviceID	5142	5142	5142	5146	5146	5146	5141	5141	5134	5144	5144	5143
StatType	max	mean	min	max	mean	min	max	min	max	max	min	max
DataType	temp	temp	temp	dewpnt	dewpnt	dewpnt	rhumid	rhumid	pkwind	baropr	baropr	solrad
Units	DegF	DegF	DegF	degF	degF	degF	rh%	rh%	mph	mb	mb	wsqm

Daily Sensor Statistics

12/31/10	47	36	27	25	15	3	81	15	18	1015	1006	560
12/30/10	50	43	31	44	23	5	85	14	28	1005	997	648
12/29/10	52	49	45	48	42	35	98	59	9	1008	998	82
12/28/10	64	51	39	40	35	30	84	29	7	1015	1009	516
12/27/10	67	53	43	43	39	35	93	34	11	1015	1012	511
12/26/10	63	54	46	45	40	32	89	46	14	1015	1010	692
12/25/10	72	59	46	44	38	33	87	23	17	1016	1011	522
12/24/10	67	53	42	48	43	40	99	39	8	1019	1014	516
12/23/10	60	52	46	50	48	44	100	62	7	1017	1010	951
12/22/10	67	58	50	57	49	43	98	48	20	1011	1008	220
12/21/10	62	60	57	55	48	42	89	56	10	1013	1009	93
12/20/10	67	61	54	47	44	40	69	39	10	1010	1006	346
12/19/10	72	64	57	47	44	41	68	35	12	1013	1007	533
12/18/10	67	60	52	48	45	43	81	45	9	1014	1011	566
12/17/10	61	52	42	48	44	41	100	53	10	1014	1008	544
12/16/10	57	53	43	53	45	35	100	46	9	1009	1006	258
12/15/10	71	58	49	40	32	23	46	27	8	1009	1006	582
12/14/10	78	61	48	30	26	23	39	14	13	1013	1007	538
12/13/10	84	64	50	33	29	26	46	12	7	1017	1011	544
12/12/10	84	65	48	35	30	24	45	13	10	1020	1014	538
12/11/10	83	63	49	34	31	28	49	15	17	1018	1012	522
12/10/10	77	62	51	36	28	20	39	18	8	1017	1012	527
12/09/10	79	62	48	23	19	15	29	9	8	1017	1012	527
12/08/10	79	61	48	28	21	15	43	9	11	1019	1014	538
12/07/10	77	59	43	32	27	20	59	13	10	1019	1014	549
12/06/10	79	62	50	24	17	12	29	8	10	1018	1014	374
12/05/10	79	61	47	19	15	12	25	9	7	1018	1013	555
12/04/10	74	59	47	17	13	6	21	9	8	1016	1011	780
12/03/10	74	59	48	17	12	8	19	8	7	1015	1012	566
12/02/10	77	58	42	13	9	3	22	7	7	1018	1012	571
12/01/10	72	52	36	11	7	4	28	6	11	1018	1013	549
Summary:	84	57	27	57	31	3	100	6	28	1020	997	951

FCD of Maricopa County ALERT System Tiger Wash Fan Weather Statistics – January 2011

DeviceID	5142	5142	5142	5146	5146	5146	5141	5141	5134	5144	5144	5143
StatType	max	mean	min	max	mean	min	max	min	max	max	min	max
DataType	temp	temp	temp	dewpnt	dewpnt	dewpnt	rhumid	rhumid	pkwind	baropr	baropr	solrad
Units	DegF	DegF	DegF	degF	degF	degF	rh%	rh%	mph	mb	mb	wsqm

Daily Sensor Statistics

01/31/11	67	56	45	37	29	16	69	17	23	1012	1008	709
01/30/11	69	55	43	31	21	14	53	14	14	1015	1009	769
01/29/11	74	57	42	19	16	13	35	9	10	1016	1010	676
01/28/11	76	59	45	19	16	12	32	9	8	1017	1011	687
01/27/11	76	60	45	21	15	8	33	7	11	1020	1014	681
01/26/11	74	58	43	25	19	14	36	12	11	1017	1011	676
01/25/11	70	56	43	18	13	5	32	7	9	1017	1012	681
01/24/11	72	54	39	20	15	10	36	9	8	1015	1011	687
01/23/11	72	61	47	26	13	3	23	6	24	1015	1009	665
01/22/11	76	59	43	28	22	18	42	13	15	1012	1007	637
01/21/11	72	54	38	20	17	12	41	9	8	1016	1011	643
01/20/11	73	58	42	28	21	16	47	11	20	1017	1010	632
01/19/11	78	61	46	34	30	21	54	19	19	1010	1007	698
01/18/11	81	63	50	44	37	28	68	15	15	1014	1009	610
01/17/11	83	65	48	47	39	34	64	23	14	1015	1009	593
01/16/11	78	59	47	37	31	25	54	19	14	1015	1011	621
01/15/11	76	57	45	46	29	22	55	14	9	1018	1013	610
01/14/11	54	48	44	31	30	27	57	25	13	1016	1013	---
01/13/11	72	55	42	32	28	23	58	19	9	1021	1014	599
01/12/11	69	53	44	26	21	18	43	15	11	1020	1016	593
01/11/11	68	48	35	26	18	12	49	15	12	1019	1015	687
01/10/11	67	49	38	41	31	14	93	21	14	1016	1008	632
01/09/11	62	50	39	40	33	25	79	35	10	1011	1006	522
01/08/11	64	49	38	31	27	23	68	21	9	1010	1006	566
01/07/11	65	50	38	32	26	22	68	21	11	1013	1006	670
01/06/11	65	48	36	33	27	22	72	21	11	1018	1013	522
01/05/11	63	47	34	35	30	26	84	25	9	1020	1016	588
01/04/11	60	45	33	37	32	30	91	36	8	1018	1013	538
01/03/11	59	46	36	34	26	19	75	21	10	1014	1010	533
01/02/11	55	41	30	28	18	12	61	17	8	1017	1011	522
01/01/11	50	37	27	22	13	6	61	17	8	1020	1015	522
Summary:	83	53	27	47	24	3	93	6	24	1021	1006	769

Sensor 5143 down 1/14 0648-1814; also 1/15 0819-2128. Sensor 5144 down 1/12 0318-1018.

FCD of Maricopa County ALERT System Tiger Wash Fan Weather Statistics – February 2011

DeviceID	5142	5142	5142	5146	5146	5146	5141	5141	5134	5144	5144	5143
StatType	max	mean	min	max	mean	min	max	min	max	max	min	max
DataType	temp	temp	temp	dewpnt	dewpnt	dewpnt	rhumid	rhumid	pkwind	baropr	baropr	solrad
Units	DegF	DegF	DegF	degF	degF	degF	rh%	rh%	mph	mb	mb	wsqm

Daily Sensor Statistics

02/28/11	68	52	38	43	32	25	80	20	10	1020	1014	797
02/27/11	55	46	37	42	31	25	96	31	12	1016	1001	802
02/26/11	60	51	41	48	37	25	96	41	23	1007	1000	390
02/25/11	64	53	40	34	31	27	70	25	13	1014	1007	742
02/24/11	65	52	39	35	32	26	82	23	13	1017	1010	753
02/23/11	66	53	38	32	28	23	70	20	12	1013	1009	824
02/22/11	67	52	38	35	27	15	79	13	11	1014	1008	753
02/21/11	62	49	38	38	31	24	84	23	10	1013	1009	764
02/20/11	57	48	42	43	37	28	94	38	17	1011	1008	896
02/19/11	61	54	45	48	41	31	93	34	26	1009	1005	560
02/18/11	63	57	52	37	32	28	44	33	13	1012	1009	159
02/17/11	70	59	45	40	34	26	68	21	12	1015	1008	808
02/16/11	73	61	48	42	31	19	43	24	17	1013	1008	549
02/15/11	80	62	47	25	16	9	28	8	11	1017	1010	780
02/14/11	81	61	45	13	7	3	19	5	10	1018	1013	764
02/13/11	79	62	46	11	6	-0	17	4	11	1018	1013	819
02/12/11	81	60	43	13	5	-2	24	4	12	1022	1016	775
02/11/11	74	54	37	9	4	-3	24	4	8	1019	1012	742
02/10/11	67	50	33	11	3	-6	29	5	9	1016	1011	753
02/09/11	68	54	38	15	9	0	29	6	15	1017	1010	747
02/08/11	67	56	42	25	15	5	34	9	21	1010	1003	698
02/07/11	74	61	45	26	20	15	36	11	18	1019	1007	720
02/06/11	77	62	46	26	18	12	36	8	23	1017	1011	654
02/05/11	72	53	36	29	13	1	24	11	24	1015	1009	687
02/04/11	58	42	27	6	-2	-11	20	6	9	1020	1015	692
02/03/11	51	38	26	-3	-15	-23	16	4	16	1023	1019	698
02/02/11	46	38	28	-7	-17	-24	14	4	27	1021	1014	687
02/01/11	63	50	36	21	11	-14	48	6	30	1014	1009	687
Summary:	81	53	26	48	18	-24	96	4	30	1023	1000	896

Sensor 5142 down 2/18 0148-1003. Sensor 5143 down 2/18 0448-2048. Sensor 5144 down 2/18 0618-2218.

FCD of Maricopa County ALERT System
G171: Tiger Wash Fan Weather Statistics – March 2011

PointID	5142	5142	5142	5146	5146	5146	5141	5141	5134	5144	5144	5143
StatType	max	mean	min	max	mean	min	max	min	max	max	min	max
DataType	temp	temp	temp	dewpnt	dewpnt	dewpnt	rhumid	rhumid	pkwind	baropr	baropr	solrad
Units	DegF	DegF	DegF	degF	degF	degF	rh%	rh%	mph	mb	mb	wsqm
03/31/11	98	82	63	35	29	24	30	7	19	1015	1008	912
03/30/11	89	76	57	33	25	15	25	10	18	1016	1010	896
03/29/11	86	71	53	34	24	12	41	6	15	1014	1008	890
03/28/11	81	66	48	39	32	25	58	13	14	1012	1007	879
03/27/11	76	61	47	38	33	30	59	20	11	1012	1006	890
03/26/11	73	60	45	38	33	26	71	16	17	1010	1006	874
03/25/11	72	58	44	38	31	23	54	21	17	1012	1008	896
03/24/11	72	60	50	34	24	10	50	8	18	1013	1007	885
03/23/11	71	59	45	38	30	24	73	17	11	1013	1007	879
03/22/11	67	53	42	47	38	26	100	23	12	1015	1010	1000
03/21/11	65	57	47	50	37	20	95	16	21	1011	1004	929
03/20/11	74	66	56	29	15	-5	34	4	21	1010	1005	418
03/19/11	74	62	48	28	17	5	29	6	13	1014	1009	742
03/18/11	85	69	54	31	26	14	38	11	15	1017	1010	995
03/17/11	85	71	57	40	33	23	39	15	16	1015	1010	775
03/16/11	90	73	56	36	32	27	43	11	13	1015	1010	863
03/15/11	88	72	55	37	33	30	43	12	18	1015	1011	918
03/14/11	85	71	56	36	29	24	34	11	20	1017	1012	885
03/13/11	86	70	54	30	26	20	36	9	12	1017	1011	841
03/12/11	85	69	53	29	23	15	35	7	11	1014	1009	852
03/11/11	87	70	53	28	24	16	36	7	12	1015	1010	846
03/10/11	87	71	57	32	23	8	35	5	10	1019	1011	868
03/09/11	83	64	47	30	22	16	38	8	8	1021	1014	835
03/08/11	72	60	52	37	17	10	51	9	20	1014	1006	819
03/07/11	73	63	55	45	35	27	64	18	24	1006	1002	808
03/06/11	80	66	50	33	21	13	32	9	13	1011	1005	835
03/05/11	81	64	48	28	14	2	32	4	11	1018	1011	835
03/04/11	79	65	50	40	27	10	63	9	20	1017	1011	819
03/03/11	80	65	52	44	34	24	57	16	13	1016	1011	813
03/02/11	78	61	46	40	34	21	72	12	10	1018	1013	802
03/01/11	74	57	41	44	35	27	80	20	9	1018	1013	808
TOTALS:	98	66	41	50	28	-5	100	4	24	1021	1002	1000

**FCD of Maricopa County ALERT System
G171: Tiger Wash Fan Weather Statistics – April 2011**

DeviceID	5142	5142	5142	5146	5146	5146	5141	5141	5134	5144	5144	5143
StatType	max	mean	min	max	mean	min	max	min	max	max	min	max
DataType	temp	temp	temp	dewpnt	dewpnt	dewpnt	rhumid	rhumid	pkwind	baropr	baropr	solrad
Units	DegF	DegF	DegF	degF	degF	degF	rh%	rh%	mph	mb	mb	wsqm
04/30/11	76	69	61	10	-0	-9	9	3	24	1011	1006	973
04/29/11	86	77	61	38	24	6	36	5	25	1009	1005	956
04/28/11	94	78	57	34	18	13	19	5	16	1015	1007	1000
04/27/11	87	74	61	16	10	4	12	5	17	1015	1009	995
04/26/11	86	75	64	37	17	-3	27	3	26	1009	1004	995
04/25/11	87	74	56	40	29	16	44	7	19	1014	1005	978
04/24/11	85	73	60	45	38	23	53	10	22	1011	1006	951
04/23/11	86	74	62	41	34	23	39	15	17	1009	1005	1005
04/22/11	87	74	55	33	28	23	39	9	16	1010	1006	967
04/21/11	90	77	64	42	35	24	44	9	20	1013	1007	940
04/20/11	89	75	60	41	32	15	38	6	18	1012	1007	995
04/19/11	88	74	58	45	38	32	55	14	13	1011	1005	934
04/18/11	91	78	63	41	35	28	38	11	21	1010	1005	929
04/17/11	96	81	64	33	29	22	30	7	23	1010	1005	934
04/16/11	97	80	62	32	25	16	19	7	18	1013	1007	945
04/15/11	90	74	57	24	15	0	24	3	18	1017	1009	967
04/14/11	78	67	52	20	15	9	25	7	20	1018	1012	923
04/13/11	81	68	52	34	23	-3	48	4	20	1013	1009	934
04/12/11	85	69	53	35	27	16	49	8	14	1013	1008	940
04/11/11	79	65	50	37	27	13	57	7	14	1019	1009	956
04/10/11	71	55	40	39	34	26	90	19	18	1019	1014	962
04/09/11	56	48	43	42	38	29	93	38	15	1014	1005	670
04/08/11	62	53	42	47	36	29	91	32	21	1006	1002	698
04/07/11	80	69	56	44	33	14	55	7	25	1009	1003	940
04/06/11	86	73	62	42	23	12	39	7	19	1011	1007	890
04/05/11	88	72	53	16	9	1	17	4	14	1014	1007	945
04/04/11	86	73	63	32	9	-6	24	3	30	1017	1011	962
04/03/11	86	76	64	33	27	23	24	10	20	1011	1006	918
04/02/11	94	80	64	35	30	27	26	10	24	1011	1005	1066
04/01/11	101	83	64	30	26	21	25	6	16	1012	1007	890
TOTALS:	101	72	40	47	25	-9	93	3	30	1019	1002	1066

FCD of Maricopa County ALERT System
G171: Tiger Wash Fan Weather Statistics – May 2011

PointID	5142	5142	5142	5146	5146	5146	5141	5141	5134	5144	5144	5143
StatType	max	mean	min	max	mean	min	max	min	max	max	min	max
DataType	temp	temp	temp	dewpnt	dewpnt	dewpnt	rhumid	rhumid	pkwind	baropr	baropr	solrad
Units	DegF	DegF	DegF	degF	degF	degF	rh%	rh%	mph	mb	mb	wsqm
05/31/11	96	81	60	14	9	1	13	3	16	1015	1010	1049
05/30/11	87	72	55	25	17	10	29	5	22	1014	1005	1027
05/29/11	84	74	64	38	29	14	33	9	25	1005	1000	1033
05/28/11	98	86	72	43	37	28	34	10	23	1007	1001	1022
05/27/11	101	86	66	39	27	16	20	8	24	1011	1006	1016
05/26/11	98	83	64	32	20	11	20	4	18	1012	1007	1005
05/25/11	98	82	63	19	16	12	14	5	14	1015	1009	984
05/24/11	90	74	57	30	22	7	34	4	14	1012	1006	1022
05/23/11	87	76	63	35	25	17	29	8	20	1010	1006	1005
05/22/11	92	79	62	33	27	20	23	7	17	1011	1006	1005
05/21/11	92	79	61	33	28	23	27	8	14	1013	1008	984
05/20/11	88	75	60	38	31	25	39	10	19	1013	1008	989
05/19/11	79	66	48	35	28	21	53	12	23	1009	1003	1033
05/18/11	76	66	57	45	34	29	46	18	28	1005	1002	1214
05/17/11	79	69	57	43	33	24	38	18	22	1011	1006	1033
05/16/11	85	71	55	29	23	11	32	7	16	1012	1007	995
05/15/11	88	77	60	37	27	12	30	5	24	1011	1005	1005
05/14/11	93	81	67	37	29	21	25	7	18	1010	1006	1011
05/13/11	100	84	66	28	24	17	20	5	19	1014	1007	1005
05/12/11	93	79	60	28	25	23	25	8	16	1016	1011	1000
05/11/11	86	71	52	31	27	24	34	10	20	1012	1006	995
05/10/11	76	65	55	37	31	26	45	16	19	1008	1004	1115
05/09/11	77	67	57	41	32	21	53	12	18	1007	1003	1005
05/08/11	91	79	65	39	30	16	30	7	23	1009	1004	1038
05/07/11	98	83	64	22	14	4	16	4	19	1010	1005	1016
05/06/11	100	84	65	22	17	11	14	4	16	1013	1007	1016
05/05/11	100	91	72	19	14	10	9	0	15	1015	1009	1005
05/04/11	77	74	62	9	9	6	9	7	9	1013	1010	231
05/03/11	95	77	61	8	5	-1	10	3	17	1018	1011	973
05/02/11	88	71	56	13	5	-2	14	4	16	1021	1015	1016
05/01/11	79	69	60	12	5	-3	13	4	25	1016	1010	978
TOTALS:	101	77	48	45	23	-3	53	0	28	1021	1000	1214

Sensors 5142, 5146, 5141, 5134, 5144 down from 5/4 7:16 – 5/5 8:16.

FCD of Maricopa County ALERT System
G171: Tiger Wash Fan Weather Statistics – June 2011

PointID	5142	5142	5142	5146	5146	5146	5141	5141	5134	5144	5144	5143
StatType	max	mean	min	max	mean	min	max	min	max	max	min	max
DataType	temp	temp	temp	dewpnt	dewpnt	dewpnt	rhumid	rhumid	pkwind	baropr	baropr	solrad
Units	DegF	DegF	DegF	degF	degF	degF	rh%	rh%	mph	mb	mb	wsqm
06/30/11	105	91	76	42	26	12	29	5	14	1013	1007	1027
06/29/11	108	97	84	60	47	32	39	11	20	1011	1006	956
06/28/11	111	98	81	49	35	26	23	7	14	1011	1005	1055
06/27/11	114	99	79	33	21	14	12	4	17	1011	1005	1000
06/26/11	112	97	77	29	17	-2	13	2	20	1011	1005	1022
06/25/11	110	95	76	39	27	15	18	4	19	1011	1005	995
06/24/11	108	95	77	50	40	28	32	7	19	1011	1007	1011
06/23/11	110	95	78	42	37	31	21	7	21	1012	1007	1005
06/22/11	113	97	76	34	25	19	14	4	23	1012	1005	1011
06/21/11	110	95	74	25	21	14	13	4	14	1011	1005	1044
06/20/11	103	92	81	35	24	16	17	5	20	1009	1004	1049
06/19/11	100	87	71	35	30	24	18	8	20	1006	1003	1033
06/18/11	102	88	68	33	27	19	20	6	19	1011	1005	995
06/17/11	103	88	69	49	27	3	34	3	25	1009	1004	1055
06/16/11	104	91	75	39	33	22	24	5	23	1008	1004	1033
06/15/11	108	92	74	39	31	24	18	6	17	1011	1005	1027
06/14/11	105	90	72	34	25	15	15	5	14	1015	1008	1038
06/13/11	100	85	68	37	22	5	27	3	14	1013	1007	1044
06/12/11	99	85	66	32	24	14	22	5	20	1010	1004	1082
06/11/11	99	85	66	34	25	18	26	5	20	1011	1005	1055
06/10/11	100	86	68	33	26	17	21	5	16	1012	1007	1038
06/09/11	98	83	65	32	25	19	21	6	15	1012	1007	1005
06/08/11	93	80	62	33	21	11	18	5	19	1011	1006	1038
06/07/11	95	80	60	26	19	11	19	6	18	1012	1007	1016
06/06/11	93	80	65	39	22	6	29	4	21	1013	1008	1049
06/05/11	102	85	64	20	8	-6	9	2	18	1015	1009	1033
06/04/11	98	82	63	13	3	-11	11	1	24	1014	1008	1060
06/03/11	95	79	57	9	2	-3	9	2	17	1012	1007	1022
06/02/11	90	78	63	33	14	-3	30	3	17	1013	1007	1060
06/01/11	96	82	69	20	9	-6	12	2	19	1014	1009	1038
TOTALS:	114	89	57	60	24	-11	39	1	25	1015	1003	1082

FCD of Maricopa County ALERT System
G171: Tiger Wash Fan Weather Statistics – July 2011

PointID	5142	5142	5142	5146	5146	5146	5141	5141	5134	5144	5144	5143
StatType	max	mean	min	max	mean	min	max	min	max	max	min	max
DataType	temp	temp	temp	dewpnt	dewpnt	dewpnt	rhumid	rhumid	pkwind	baropr	baropr	solrad
Units	DegF	DegF	DegF	degF	degF	degF	rh%	rh%	mph	mb	mb	wsqm
07/31/11	106	94	81	71	63	56	69	22	19	1014	1010	1005
07/30/11	110	97	81	77	58	50	73	15	23	1014	1010	973
07/29/11	109	96	86	70	55	47	40	16	30	1013	1009	769
07/28/11	110	97	81	55	50	42	38	12	17	1013	1009	1071
07/27/11	106	93	78	58	51	44	39	13	15	1013	1008	989
07/26/11	107	95	81	53	51	48	37	15	18	1012	1008	951
07/25/11	103	92	82	70	59	51	62	20	20	1015	1009	703
07/24/11	105	94	83	65	60	54	54	20	19	1018	1012	1044
07/23/11	105	93	79	65	59	54	50	19	18	1015	1009	951
07/22/11	106	94	78	58	40	12	35	6	16	1012	1007	1104
07/21/11	110	96	82	50	34	9	30	4	15	1012	1007	1011
07/20/11	110	98	85	54	50	40	33	12	18	1014	1009	962
07/19/11	109	98	88	57	54	47	37	14	17	1014	1010	956
07/18/11	109	98	85	59	47	28	34	10	20	1013	1009	1088
07/17/11	109	95	77	34	27	20	20	5	11	1011	1006	863
07/16/11	105	91	74	38	29	21	21	5	13	1010	1005	995
07/15/11	101	87	69	49	35	27	34	9	13	1011	1006	1022
07/14/11	98	87	73	42	29	16	30	5	17	1011	1007	1033
07/13/11	102	90	78	44	31	19	27	5	20	1012	1008	1022
07/12/11	103	92	81	57	42	30	40	9	18	1013	1008	1016
07/11/11	102	92	84	65	59	51	51	20	19	1014	1009	962
07/10/11	108	95	81	63	58	52	54	17	21	1012	1008	973
07/09/11	108	98	84	61	55	45	45	13	17	1011	1006	989
07/08/11	107	97	84	66	59	51	54	17	17	1012	1007	973
07/07/11	105	93	79	71	63	55	73	20	16	1014	1009	995
07/06/11	100	88	75	72	66	60	93	30	18	1015	1010	956
07/05/11	108	93	74	74	64	57	98	21	33	1014	1009	1000
07/04/11	101	90	79	72	66	60	78	29	16	1014	1010	1148
07/03/11	109	96	81	71	57	38	75	13	34	1012	1007	885
07/02/11	117	101	79	45	25	4	15	3	17	1010	1005	1044
07/01/11	112	94	71	16	11	2	10	2	11	1010	1005	1027
TOTALS:	117	94	69	77	49	2	98	2	34	1018	1005	1148

FCD of Maricopa County ALERT System
G171: Tiger Wash Fan Weather Statistics – August 2011

PointID	5142	5142	5142	5146	5146	5146	5141	5141	5134	5144	5144	5143
StatType	max	mean	min	max	mean	min	max	min	max	max	min	max
DataType	temp	temp	temp	dewpnt	dewpnt	dewpnt	rhumid	rhumid	pkwind	baropr	baropr	solrad
Units	DegF	DegF	DegF	degF	degF	degF	rh%	rh%	mph	mb	mb	wsqm
08/31/11	112	98	82	52	37	26	31	6	17	1011	1006	907
08/30/11	111	97	81	53	47	42	32	11	16	1011	1006	896
08/29/11	112	97	80	57	49	37	43	8	19	1013	1007	918
08/28/11	107	93	81	69	59	48	62	14	18	1015	1009	923
08/27/11	114	101	86	74	53	47	55	11	25	1016	1010	896
08/26/11	115	102	91	57	51	45	28	11	27	1014	1009	923
08/25/11	110	100	88	61	52	38	38	14	17	1014	1008	984
08/24/11	115	102	87	43	39	34	20	7	15	1013	1008	984
08/23/11	115	102	84	45	41	37	25	8	14	1014	1008	929
08/22/11	113	100	83	47	41	35	21	10	14	1015	1009	929
08/21/11	108	94	78	39	34	25	21	7	13	1015	1009	945
08/20/11	105	93	78	44	37	30	25	8	17	1014	1009	951
08/19/11	106	94	84	65	55	39	50	14	18	1013	1009	962
08/18/11	112	100	87	66	50	41	47	11	23	1015	1010	945
08/17/11	112	100	87	51	47	43	25	11	12	1016	1011	934
08/16/11	109	96	81	64	52	39	57	10	13	1014	1009	951
08/15/11	110	97	84	61	47	39	36	11	14	1012	1008	962
08/14/11	110	97	84	58	50	41	38	13	18	1014	1009	945
08/13/11	106	95	82	68	56	49	62	17	14	1014	1010	973
08/12/11	104	94	81	64	53	39	52	16	16	1015	1010	1038
08/11/11	102	91	78	66	57	46	58	23	18	1015	1010	934
08/10/11	108	94	80	53	44	34	28	14	15	1013	1008	973
08/09/11	107	98	86	52	43	30	30	9	14	1013	1008	1016
08/08/11	109	96	84	67	58	49	51	15	13	1015	1009	956
08/07/11	110	96	81	68	57	47	47	14	20	1015	1010	951
08/06/11	107	95	80	58	43	22	31	10	16	1014	1009	984
08/05/11	110	97	80	50	39	25	29	7	14			956
08/04/11	110	105	96	66	52	39	24	10	17	1013	1009	868
08/03/11	114	102	87	55	50	42	31	10	20	1013	1008	951
08/02/11	112	101	86	61	54	46	41	12	16	1014	1009	973
08/01/11	108	96	84	68	61	55	57	20	18	1016	1012	973
TOTALS:	115	98	78	74	49	22	62	6	27	1016	1006	1038

Sensor 5142 down from 8/3 19:44 – 8/04 13:29. Sensor 5141 down from 8/3 19:44 – 8/4 10:14. Sensor 5144 down from 8/4 18:44 – 8/6 0:14. Sensor 5143 down from 8/4 18:44 – 8/5 3:44.

FCD of Maricopa County ALERT System
G171: Tiger Wash Fan Weather Statistics – September 2011

PointID	5142	5142	5142	5146	5146	5146	5141	5141	5134	5144	5144	5143
StatType	max	mean	min	max	mean	min	max	min	max	max	min	max
DataType	temp	temp	temp	dewpnt	dewpnt	dewpnt	rhumid	rhumid	pkwind	baropr	baropr	solrad
Units	DegF	DegF	DegF	degF	degF	degF	rh%	rh%	mph	mb	mb	wsqm
09/30/11	102	92	81	45	40	36	23	12	22	1021	1016	830
09/29/11	103	89	72	46	39	36	32	10	16	1021	1015	813
09/28/11	101	87	72	46	39	35	34	10	13	1021	1016	808
09/27/11	103	88	71	39	32	24	23	7	11	1022	1015	813
09/26/11	97	82	65	39	31	25	30	8	14	1019	1013	857
09/25/11	98	85	72	47	36	24	38	7	18	1017	1013	863
09/24/11	106	90	77	50	35	28	33	7	29	1020	1014	830
09/23/11	108	92	75	33	29	24	18	5	12	1023	1016	830
09/22/11	106	91	75	33	27	21	16	6	13	1021	1015	841
09/21/11	107	97	83	29	26	18	13	5	11	1019	1015	863
09/20/11				34	34	34	14	12	5	1020	1020	709
09/19/11	103	91	74	50	38	30	34	8	15	1017	1014	857
09/18/11	101	86	73	50	43	35	43	11	11	1013	1012	0
09/17/11	96	82	66	54	48	40	54	16	11	1016	1010	890
09/16/11	96	84	72	55	49	40	52	15	20	1014	1009	879
09/15/11	96	83	69	57	50	41	61	16	14	1014	1008	874
09/14/11	92	79	67	62	55	46	84	21	12	1015	1009	879
09/13/11	93	79	67	73	58	48	100	23	22	1017	1012	720
09/12/11	101	89	79	61	53	44	48	16	20	1018	1013	896
09/11/11	99	86	78	67	55	48	50	18	35	1016	1012	1049
09/10/11	99	88	77	59	50	33	52	14	21	1012	1009	962
09/09/11	101	92	82	57	44	29	41	11	23	1012	1007	929
09/08/11	110	97	82	45	33	25	18	5	26	1016	1008	885
09/07/11	111	94	75	55	46	30	46	8	13	1016	1010	907
09/06/11	104	92	78	59	54	48	49	16	21	1015	1011	918
09/05/11	105	94	84	69	54	40	52	14	17	1014	1008	918
09/04/11	112	99	81	46	38	31	22	7	16	1012	1007	929
09/03/11	110	95	78	47	42	38	31	9	17	1012	1008	901
09/02/11	103	91	81	68	52	27	62	9	15	1013	1008	500
09/01/11	112	98	84	48	35	27	21	6	22	1012	1007	907
TOTALS:	112	89	65	73	42	18	100	5	35	1023	1007	1049

Sensor 5134 down from 9/20 10:14 – 9/21 8:00. Sensors 5142 & 5141 & 5146 down from 9/19 19:28 – 9/21 8:04. Sensor 5143 down from 9/18 1:43 – 9/19 7:56; 9/19 15:43 – 9/20 8:34 and 9/20 10:14 – 9/21 8:00. Sensor 5144 down from 9/18 1:43 – 9/19 7:56 and 9/20 10:14 – 9/21 8:00.

FCD of Maricopa County ALERT System Usery Mtn. Park Weather Statistics – October 2010

DeviceID	6652	6652	6652	6646	6646	6646	6651	6651	6644	6654	6654	6653
StatType	max	mean	min	max	mean	min	max	min	max	max	min	max
DataType	temp	temp	temp	dewpnt	dewpnt	dewpnt	rhumid	rhumid	pkwind	baropr	baropr	solrad
Units	DegF	DegF	DegF	degF	degF	degF	rh%	rh%	mph	mb	mb	wsqm

Daily Sensor Statistics

10/31/10	79	66	55	41	37	29	57	23	9	1017	1013	692
10/30/10	84	74	64	44	37	32	39	16	13	1014	1010	692
10/29/10	91	79	69	40	33	28	29	12	12	1016	1011	703
10/28/10	89	77	63	33	26	20	21	11	17	1018	1014	753
10/27/10	81	68	55	45	31	17	70	10	16	1017	1010	720
10/26/10	76	66	56	52	46	39	81	30	11	1010	1006	709
10/25/10	74	66	60	54	47	25	66	41	10	1012	1007	725
10/24/10	76	66	56	49	45	42	71	30	9	1016	1012	714
10/23/10	75	64	55	47	45	42	72	33	9	1016	1012	731
10/22/10	69	62	55	50	47	42	84	43	7	1014	1011	566
10/21/10	69	60	54	57	49	42	100	39	10	1020	1012	742
10/20/10	70	64	60	56	49	44	69	49	12	1015	1011	456
10/19/10	84	73	62	54	49	42	70	27	13	1012	1007	769
10/18/10	84	75	66	57	50	45	61	28	12	1013	1008	791
10/17/10	86	76	69	53	50	43	52	29	9	1015	1010	753
10/16/10	88	77	66	50	46	43	52	21	9	1015	1011	764
10/15/10	92	80	68	52	45	34	50	16	18	1016	1011	791
10/14/10	97	86	76	42	35	26	26	8	15	1017	1012	758
10/13/10	96	86	76	41	37	33	26	13	18	1015	1013	758
10/12/10	96	79	63	46	40	34	46	12	9	1014	1011	769
10/11/10	88	77	64	44	39	34	43	14	12	1013	1009	780
10/10/10	89	77	67	44	37	30	40	14	15	1014	1009	786
10/09/10	86	73	60	44	38	33	53	15	8	1017	1012	797
10/08/10	81	75	60	49	44	38	62	30	10	1016	1013	797
10/07/10	85	76	61	52	45	40	67	24	13	1016	1012	797
10/06/10	85	74	62	62	56	44	93	31	14	1015	1012	764
10/05/10	83	72	59	68	57	49	100	38	25	1015	1010	874
10/04/10	91	81	71	66	49	41	63	18	19	1013	1009	857
10/03/10	96	82	69	59	52	45	68	19	16	1014	1009	797
10/02/10	100	86	71	66	53	47	67	19	18	1015	1009	791
10/01/10	101	91	78	55	46	38	35	12	11	1013	1009	797
Summary:	101	74	54	68	44	17	100	8	25	1020	1006	874

Sensor 6652 down 10/7 1524 to 10/8 0039. Sensor 6646 down 10/7 1324 to 10/8 0109; also 10/8 1124 to 10/9 0124. Sensor 6653 down 10/8 1154 to 10/9 0454. Sensor 6654 down 10/7 1924 to 10/8 0424.

FCD of Maricopa County ALERT System

Usery Mtn. Park Weather Statistics – November 2010

DeviceID	6652	6652	6652	6646	6646	6646	6651	6651	6644	6654	6654	6653
StatType	max	mean	min	max	mean	min	max	min	max	max	min	max
DataType	temp	temp	temp	dewpnt	dewpnt	dewpnt	rhumid	rhumid	pkwind	baropr	baropr	solrad
Units	DegF	DegF	DegF	degF	degF	degF	rh%	rh%	mph	mb	mb	wsqm

Daily Sensor Statistics

11/30/10	63	48	36	17	13	8	45	11	16	1026	1021	599
11/29/10	54	43	33	21	15	10	55	15	11	1025	1013	593
11/28/10	55	48	41	38	22	9	69	16	15	1013	1007	582
11/27/10	69	56	44	16	11	5	24	7	12	1015	1008	604
11/26/10	68	54	40	9	2	-7	19	6	17	1021	1015	610
11/25/10	61	51	43	37	22	-2	69	10	18	1021	1011	615
11/24/10	60	50	43	36	31	25	63	35	11	1012	1009	593
11/23/10	57	49	40	33	30	25	73	30	8	1017	1011	473
11/22/10	60	51	44	51	35	26	99	31	9	1018	1014	604
11/21/10	64	57	52	55	46	37	98	46	17	1014	1010	187
11/20/10	74	65	55	44	29	21	62	14	16	1012	1009	731
11/19/10	76	64	53	27	22	17	26	13	8	1015	1010	621
11/18/10	81	68	57	21	16	10	21	7	15	1018	1012	632
11/17/10	77	64	52	32	28	18	46	11	16	1018	1014	626
11/16/10	72	61	50	34	29	25	45	18	8	1016	1011	621
11/15/10	70	59	46	34	24	15	39	20	9	1015	1010	632
11/14/10	70	59	49	22	18	14	29	11	11	1014	1010	637
11/13/10	75	63	51	20	15	7	24	7	18	1020	1013	648
11/12/10	70	57	47	24	20	9	36	12	12	1022	1019	368
11/11/10	72	57	46	26	22	19	39	14	14	1021	1012	637
11/10/10	67	56	46	23	19	16	34	13	12	1014	1010	676
11/09/10	67	58	50	36	24	18	46	14	10	1013	1009	659
11/08/10	76	68	62	43	34	28	41	20	12	1013	1007	637
11/07/10	81	71	60	31	27	23	30	13	11	1017	1012	665
11/06/10	85	72	60	33	29	23	33	9	13	1017	1013	648
11/05/10	87	75	67	34	29	25	25	10	13	1016	1012	665
11/04/10	88	78	72	32	30	26	21	11	13	1019	1014	681
11/03/10	91	81	70	35	28	24	22	9	17	1019	1015	687
11/02/10	88	76	68	33	24	19	18	8	17	1020	1015	698
11/01/10	84	70	57	39	32	22	52	13	10	1019	1015	692
Summary:	91	61	33	55	24	-7	99	6	18	1026	1007	731

Sensor 6651 down 11/12 0724-1409. Sensor 6646 down 11/12 0139-1409. Sensor 6653 down 11/12 0854-1724. Sensor 6654 down 11/12 0854-2054.

FCD of Maricopa County ALERT System Usery Mtn. Park Weather Statistics – December 2010

DeviceID	6652	6652	6652	6646	6646	6646	6651	6651	6644	6654	6654	6653
StatType	max	mean	min	max	mean	min	max	min	max	max	min	max
DataType	temp	temp	temp	dewpnt	dewpnt	dewpnt	rhumid	rhumid	pkwind	baropr	baropr	solrad
Units	DegF	DegF	DegF	degF	degF	degF	rh%	rh%	mph	mb	mb	wsqm

Daily Sensor Statistics

12/31/10	44	36	30	22	14	8	57	26	12	1020	1011	582
12/30/10	49	41	33	47	28	10	100	29	26	1011	999	802
12/29/10	54	48	44	45	40	34	100	51	15	1013	1003	137
12/28/10	63	52	43	41	35	30	75	34	0	1017	1011	571
12/27/10	64	53	45	44	40	33	88	35	0	1016	1012	626
12/26/10	66	57	50	44	35	24	78	22	8	1017	1013	643
12/25/10	72	63	56	38	32	25	49	20	0	1017	1013	588
12/24/10	69	56	44	47	40	34	91	35	0	1019	1015	582
12/23/10	60	51	44	54	43	37	100	48	0	1018	1013	676
12/22/10	73	61	55	55	44	34	100	28	8	1015	1009	670
12/21/10	65	60	53	49	42	35	84	37	10	1015	1011	165
12/20/10	69	62	57	46	38	32	62	29	14	1012	1009	588
12/19/10	72	61	55	49	44	40	76	35	11	1014	1009	582
12/18/10	65	57	50	48	44	40	90	46	9	1016	1013	571
12/17/10	58	52	45	50	45	39	100	53	6	1016	1012	352
12/16/10	59	55	50	52	46	36	100	42	9	1012	1009	104
12/15/10	70	61	54	42	31	20	60	22	11	1011	1007	571
12/14/10	76	63	50	35	25	20	37	12	9	1014	1009	566
12/13/10	80	69	57	31	27	24	33	13	19	1016	1011	571
12/12/10	81	67	55	33	28	20	39	14	18	1019	1016	566
12/11/10	72	60	50	33	30	26	46	20	9	1018	1013	555
12/10/10	72	60	49	32	24	18	39	14	7	1017	1014	577
12/09/10	75	62	51	24	21	16	30	11	8	1017	1013	577
12/08/10	78	64	54	26	19	15	27	9	13	1019	1014	582
12/07/10	75	62	51	29	25	19	37	14	14	1019	1016	577
12/06/10	80	65	57	27	21	14	22	9	8	1018	1015	632
12/05/10	81	63	52	26	20	15	31	8	8	1018	1015	593
12/04/10	77	62	52	24	20	14	30	8	8	1016	1013	516
12/03/10	79	62	53	22	17	12	23	8	6	1016	1012	511
12/02/10	76	62	50	20	16	10	27	8	10	1017	1013	588
12/01/10	74	59	47	19	11	6	22	7	16	1021	1013	593
Summary:	81	58	30	55	30	6	100	7	26	1021	999	802

FCD of Maricopa County ALERT System Usery Mtn. Park Weather Statistics – January 2011

DeviceID	6652	6652	6652	6646	6646	6646	6651	6651	6644	6654	6654	6653
StatType	max	mean	min	max	mean	min	max	min	max	max	min	max
DataType	temp	temp	temp	dewpnt	dewpnt	dewpnt	rhumid	rhumid	pkwind	baropr	baropr	solrad
Units	DegF	DegF	DegF	degF	degF	degF	rh%	rh%	mph	mb	mb	wsqm

Daily Sensor Statistics

01/31/11	57	51	43	41	36	31	78	43	27	1014	1010	473
01/30/11	69	58	48	34	20	14	46	14	12	1017	1010	670
01/29/11	69	57	45	27	19	12	32	13	8	1016	1013	670
01/28/11	72	61	50	23	17	12	27	10	14	1017	1012	681
01/27/11	72	59	50	24	19	11	30	11	19	1020	1014	676
01/26/11	69	57	44	27	20	10	33	16	14	1019	1013	665
01/25/11	69	58	49	20	15	11	27	12	20	1017	1012	676
01/24/11	68	55	43	23	18	12	33	12	14	1017	1012	665
01/23/11	67	57	48	25	18	13	34	12	18	1016	1011	665
01/22/11	69	56	45	28	23	20	42	17	6	1014	1008	643
01/21/11	69	55	45	24	18	14	30	12	10	1016	1012	648
01/20/11	68	59	51	37	22	11	53	14	21	1016	1012	643
01/19/11	74	61	50	41	36	32	59	21	10	1013	1007	632
01/18/11	74	61	48	41	37	31	68	25	4	1014	1010	632
01/17/11	71	59	48	41	35	28	58	27	5	1015	1011	626
01/16/11	69	58	49	34	30	24	46	23	8	1017	1012	643
01/15/11	74	58	49	34	28	23	45	17	10	1018	1013	626
01/14/11	60	55	47	34	28	23	49	23	6	1018	1016	---
01/13/11	71	60	52	33	26	18	46	20	23	1021	1016	621
01/12/11	69	58	51	34	26	16	39	20	13	1021	1017	604
01/11/11	61	51	39	37	24	18	55	25	15	1021	1016	709
01/10/11	60	50	42	40	34	27	75	42	10	1020	1012	599
01/09/11	61	51	43	32	28	23	59	29	11	1013	1009	599
01/08/11	57	52	45	29	26	25	51	32	7	1011	1008	445
01/07/11	66	53	43	28	25	21	45	22	7	1016	1009	813
01/06/11	65	54	45	33	23	12	44	19	14	1020	1015	659
01/05/11	64	49	40	37	29	19	77	22	12	1022	1017	599
01/04/11	57	46	37	35	31	27	78	39	2	1020	1017	599
01/03/11	58	47	38	32	26	20	60	27	8	1017	1012	588
01/02/11	58	43	33	23	17	10	51	18	12	1022	1014	593
01/01/11	47	37	28	19	12	8	60	18	14	1022	1019	593
Summary:	74	54	28	41	25	8	78	10	27	1022	1007	813

Sensor 6651 down most of 1/7 1957 to 1/8 2012. Sensor 6652 down most of 1/7 1857 to 1/8 2012. Sensor 6646 down most of 1/7 1657 to 1/8 2012. Sensor 6653 down most of 1/7 2157 to 1/8 1857; also 1/14 0729-1838. Sensor 6654 down 1/17 1227 to 1/18 0127.

FCD of Maricopa County ALERT System Usery Mtn. Park Weather Statistics – February 2011

DeviceID	6652	6652	6652	6646	6646	6646	6651	6651	6644	6654	6654	6653
StatType	max	mean	min	max	mean	min	max	min	max	max	min	max
DataType	temp	temp	temp	dewpnt	dewpnt	dewpnt	rhumid	rhumid	pkwind	baropr	baropr	solrad
Units	DegF	DegF	DegF	degF	degF	degF	rh%	rh%	mph	mb	mb	wsqm

Daily Sensor Statistics

02/28/11	66	52	36	36	27	21	72	22	20	1022	1015	835
02/27/11	53	43	36	45	32	24	100	33	18	1020	1006	896
02/26/11	64	57	52	36	24	12	54	15	20	1010	1003	511
02/25/11	65	54	43	35	29	23	68	21	12	1017	1010	841
02/24/11	60	51	44	36	32	28	71	32	12	1018	1014	813
02/23/11	62	52	42	34	30	27	66	27	13	1015	1010	786
02/22/11	63	52	41	36	31	25	75	23	11	1014	1011	775
02/21/11	60	48	37	37	32	26	94	31	10	1016	1009	791
02/20/11	51	46	40	49	41	32	99	60	17	1016	1011	593
02/19/11	67	57	46	48	39	30	100	25	33	1013	1008	615
02/18/11	67	61	50	40	34	28	61	26	13	1016	1012	516
02/17/11	68	60	51	43	38	34	62	34	12	1014	1011	868
02/16/11	72	63	51	38	29	18	40	21	9	1014	1010	709
02/15/11	77	63	48	24	16	9	24	8	9	1018	1011	775
02/14/11	77	63	48	18	12	9	21	7	4	1019	1014	758
02/13/11	81	64	50	33	13	8	21	6	12	1019	1013	764
02/12/11	76	65	51	15	11	6	18	7	18	1022	1017	758
02/11/11	73	60	48	15	8	1	14	8	21	1021	1015	747
02/10/11	63	52	44	9	5	-1	18	8	22	1017	1012	742
02/09/11	63	53	48	19	9	3	25	8	20	1017	1013	742
02/08/11	67	58	48	26	18	13	26	14	15	1013	1006	995
02/07/11	69	59	49	22	18	9	27	14	17	1020	1011	830
02/06/11	67	54	43	23	11	-21	36	15	8	1020	1015	703
02/05/11	57	48	36	14	9	3	22	16	5	1019	1014	610
02/04/11	51	39	27	8	2	-5	29	13	8	1024	1017	681
02/03/11	45	33	20	3	-4	-8	29	9	16	1028	1020	703
02/02/11	41	33	25	8	-3	-11	31	11	19	1025	1015	698
02/01/11	67	47	36	36	21	-0	80	15	23	1016	1008	681
Summary:	81	53	20	49	20	-21	100	6	33	1028	1003	995

Sensor 6644 down 2/5 1512 to 2/6 2357. Sensor 6651 down most of 2/5 0927 to 2/6 0057. Sensor 6652 down 2/5 1157 to 2/6 0927. Sensor 6646 down 2/5 1527 to 2/6 0057. Sensor 6653 down much of 2/4 2227 to 2/6 0927. Sensor 6654 down 2/5 0157-0927; also 2/6 0327-1357.

FCD of Maricopa County ALERT System
G172: Usery Mtn. Park Weather Statistics – March 2011

PointID	6652	6652	6652	6646	6646	6646	6651	6651	6644	6654	6654	6653
StatType	max	mean	min	max	mean	min	max	min	max	max	min	max
DataType	temp	temp	temp	dewpnt	dewpnt	dewpnt	rhumid	rhumid	pkwind	baropr	baropr	solrad
Units	DegF	DegF	DegF	degF	degF	degF	rh%	rh%	mph	mb	mb	wsqm
03/31/11	90	76	62	35	32	28	34	12	12	1014	1007	962
03/30/11	83	71	56	34	28	21	35	12	13	1014	1010	962
03/29/11	81	69	55	39	33	26	53	14	13	1013	1009	940
03/28/11	76	66	52	38	35	31	51	20	11	1012	1007	934
03/27/11	71	61	48	38	33	29	64	23	12	1012	1008	923
03/26/11	71	61	50	40	36	29	66	24	14	1012	1006	951
03/25/11	68	59	48	39	28	17	50	20	15	1013	1009	912
03/24/11	68	60	52	33	28	20	44	21	11	1014	1010	923
03/23/11	70	57	44	34	28	21	67	16	10	1015	1007	929
03/22/11	62	52	43	47	37	26	100	27	11	1017	1012	940
03/21/11	66	54	45	51	35	11	100	11	19	1014	1007	176
03/20/11	76	65	53	23	15	11	21	9	11	1014	1007	500
03/19/11	76	65	55	27	17	6	32	6	12	1014	1011	956
03/18/11	83	72	58	37	31	25	39	14	16	1016	1010	907
03/17/11	86	75	66	36	32	29	30	13	15	1014	1010	929
03/16/11	84	73	60	37	32	28	37	14	14	1015	1010	896
03/15/11	81	70	57	47	32	28	38	16	7	1015	1010	868
03/14/11	81	69	55	34	29	22	37	15	12	1017	1011	846
03/13/11	82	69	53	30	27	21	38	12	9	1016	1013	874
03/12/11	81	71	62	29	24	20	25	12	12	1014	1009	885
03/11/11	83	69	56	27	22	18	28	9	10	1014	1010	879
03/10/11	86	73	63	26	20	16	61	7	18	1018	1012	885
03/09/11	79	64	48	28	22	14	37	12	12	1020	1016	868
03/08/11	67	57	47	37	27	18	68	15	12	1018	1009	852
03/07/11	69	62	54	43	32	22	57	20	23	1009	1003	868
03/06/11	76	65	53	28	23	18	32	11	11	1014	1006	846
03/05/11	76	64	53	26	14	7	21	8	20	1020	1013	835
03/04/11	76	63	52	50	28	11	58	8	13	1021	1013	846
03/03/11	76	64	50	39	32	27	54	19	9	1017	1011	846
03/02/11	75	62	49	38	32	26	57	18	8	1018	1013	830
03/01/11	74	60	48	40	30	25	48	18	11	1018	1012	857
TOTALS:	90	65	43	51	28	6	100	6	23	1021	1003	962

**FCD of Maricopa County ALERT System
G172: Usery Mtn. Park Weather Statistics – April 2011**

DeviceID	6652	6652	6652	6646	6646	6646	6651	6651	6644	6654	6654	6653
StatType	max	mean	min	max	mean	min	max	min	max	max	min	max
DataType	temp	temp	temp	dewpnt	dewpnt	dewpnt	rhumid	rhumid	pkwind	baropr	baropr	solrad
Units	DegF	DegF	DegF	degF	degF	degF	rh%	rh%	mph	mb	mb	wsqm
04/30/11	76	68	57	27	14	6	20	6	17	1010	1006	1022
04/29/11	88	77	67	33	27	17	23	10	16	1009	1005	1016
04/28/11	88	76	60	27	22	18	20	8	13	1014	1008	1027
04/27/11	87	71	56	28	16	7	18	8	15	1014	1010	1022
04/26/11	84	73	62	37	22	5	37	5	22	1010	1005	1000
04/25/11	81	71	56	39	33	27	49	15	11	1013	1007	989
04/24/11	81	71	60	42	37	28	51	14	20	1010	1006	1027
04/23/11	84	74	64	40	31	22	32	14	21	1009	1005	1170
04/22/11	85	73	60	34	27	23	31	9	13	1010	1005	1000
04/21/11	86	75	66	43	35	24	36	10	18	1011	1007	1000
04/20/11	85	75	62	41	36	30	42	16	14	1011	1007	1104
04/19/11	84	74	61	42	39	34	46	19	14	1010	1007	1088
04/18/11	88	78	69	37	31	26	29	10	17	1009	1004	1000
04/17/11	91	82	69	33	29	24	19	11	14	1009	1005	1000
04/16/11	91	80	62	25	22	15	19	6	11	1011	1005	1005
04/15/11	85	71	56	27	21	14	27	8	15	1016	1009	995
04/14/11	76	66	53	26	20	15	30	9	18	1017	1012	984
04/13/11	79	69	58	34	27	17	35	12	15	1013	1009	978
04/12/11	79	68	55	33	28	21	43	12	15	1012	1009	984
04/11/11	78	64	47	39	29	21	72	12	19	1021	1010	1093
04/10/11	63	51	38	40	36	30	100	31	12	1020	1017	1000
04/09/11	55	43	39	48	39	35	100	52	13	1018	1007	484
04/08/11	69	60	53	39	34	29	52	23	25	1008	1004	923
04/07/11	78	68	60	50	37	29	71	17	18	1010	1004	1088
04/06/11	81	70	60	54	31	13	74	11	19	1012	1009	648
04/05/11	84	72	57	20	16	12	20	6	11	1015	1007	984
04/04/11	79	68	57	36	19	10	34	7	15	1017	1012	984
04/03/11	82	74	66	39	35	29	36	15	20	1012	1006	945
04/02/11	93	82	73	36	30	21	22	12	13	1009	1005	995
04/01/11	96	81	67	36	29	22	28	8	12	1010	1005	962
TOTALS:	96	71	38	54	28	5	100	5	25	1021	1004	1170

Sensor 6654 down from 4/16 18:06 – 4/17 4:36. Sensor 6653 down from 4/16 17:36 – 4/17 04:06. Sensor 6651 down from 4/16 16:21 – 4/17 0:21.
Sensor 6646 down from 4/16 16:21 – 4/17 2:36.

FCD of Maricopa County ALERT System
G172: Usery Mtn. Park Weather Statistics – May 2011

PointID	6652	6652	6652	6646	6646	6646	6651	6651	6644	6654	6654	6653
StatType	max	mean	min	max	mean	min	max	min	max	max	min	max
DataType	temp	temp	temp	dewpnt	dewpnt	dewpnt	rhumid	rhumid	pkwind	baropr	baropr	solrad
Units	DegF	DegF	DegF	degF	degF	degF	rh%	rh%	mph	mb	mb	wsqm
05/31/11	91	81	63	31	24	17	20	9	15	1014	1011	1077
05/30/11	82	70	55	29	24	18	33	10	17	1014	1007	1044
05/29/11	86	77	66	42	36	22	31	17	18	1007	1000	1022
05/28/11	96	86	75	41	36	33	25	11	19	1007	1000	1027
05/27/11	96	85	70	35	28	19	17	10	15	1010	1005	1033
05/26/11	95	83	72	31	24	20	15	7	15	1011	1006	1027
05/25/11	92	79	61	30	25	21	25	8	13	1014	1008	1038
05/24/11	84	73	61	33	29	26	30	12	13	1012	1008	1027
05/23/11	88	77	67	33	28	23	23	11	16	1010	1005	1027
05/22/11	89	80	69	35	30	25	23	10	20	1010	1005	1016
05/21/11	89	78	65	36	33	29	32	12	12	1012	1007	1016
05/20/11	83	71	56	38	33	28	38	16	12	1013	1009	967
05/19/11	74	63	49	52	36	29	86	20	15	1011	1006	984
05/18/11	73	64	57	56	42	33	80	28	20	1008	1002	1203
05/17/11	78	69	60	41	30	20	40	17	16	1011	1007	1016
05/16/11	86	77	65	38	29	18	27	11	19	1011	1006	1027
05/15/11	90	82	70	34	29	26	22	10	19	1010	1007	1038
05/14/11	90	81	71	33	29	24	21	9	15	1010	1004	1033
05/13/11	96	84	67	33	27	22	23	7	14	1013	1005	1033
05/12/11	91	78	60	39	31	26	30	10	14	1015	1010	1038
05/11/11	81	70	57	33	30	27	33	15	15	1013	1008	1016
05/10/11	70	63	54	32	28	22	40	17	14	1010	1006	1093
05/09/11	74	68	62	41	31	18	44	11	17	1008	1003	1022
05/08/11	91	80	70	39	27	19	27	8	20	1009	1003	1027
05/07/11	94	84	72	24	20	16	14	6	12	1010	1005	1033
05/06/11	94	83	68	25	20	14	13	7	16	1011	1006	1033
05/05/11	95	82	64	20	15	7	14	5	11	1014	1009	1022
05/04/11	93	81	67	19	16	10	12	5	13	1014	1010	1115
05/03/11	90	77	67	19	14	-1	11	5	19	1018	1010	1027
05/02/11	82	69	54	14	9	3	13	5	17	1020	1014	1038
05/01/11	76	65	52	14	8	4	14	6	17	1017	1011	1033
TOTALS:	96	76	49	56	26	-1	86	5	20	1020	1000	1203

Sensors 6652, 6646, 6651, 6644, 6654, 6653 down from 5/15 15:06 – 5/16 8:36. Sensor 6653 also down from 5/20 11:06 – 17:36.

FCD of Maricopa County ALERT System
G172: Usery Mtn. Park Weather Statistics – June 2011

PointID	6652	6652	6652	6646	6646	6646	6651	6651	6644	6654	6654	6653
StatType	max	mean	min	max	mean	min	max	min	max	max	min	max
DataType	temp	temp	temp	dewpnt	dewpnt	dewpnt	rhumid	rhumid	pkwind	baropr	baropr	solrad
Units	DegF	DegF	DegF	degF	degF	degF	rh%	rh%	mph	mb	mb	wsqm
06/30/11	101	92	81	44	38	33	25	11	12	1010	1005	1011
06/29/11	105	96	84	55	50	41	34	16	14	1009	1003	978
06/28/11	108	98	86	49	38	31	20	9	14	1009	1004	769
06/27/11	110	99	84	36	32	25	14	7	12	1007	1004	1016
06/26/11	108	100	83	42	33	29	16	7	13	1008	1004	989
06/25/11	107	96	81	48	42	36	28	9	9	1008	1006	1016
06/24/11	105	95	81	51	46	40	33	11	13	1009	1005	1011
06/23/11	106	95	83	45	39	34	21	9	16	1009	1006	1027
06/22/11	108	96	79	36	31	25	16	7	13	1009	1005	1027
06/21/11	104	92	76	30	27	22	16	7	13	1008	1004	1049
06/20/11	98	87	74	38	30	23	20	7	14	1007	1003	1022
06/19/11	96	87	79	37	27	18	19	8	18	1006	1002	1049
06/18/11	100	89	78	38	30	19	20	5	16	1010	1005	1044
06/17/11	100	89	79	40	35	26	21	7	17	1008	1005	1044
06/16/11	100	90	81	37	32	27	17	8	18	1006	1003	1044
06/15/11	103	92	76	37	33	26	17	9	12	1009	1003	1033
06/14/11	101	88	71	30	24	16	13	7	15	1013	1007	1049
06/13/11	97	86	70	24	19	14	13	5	18	1012	1008	1049
06/12/11	98	87	72	32	25	19	17	6	15	1009	1005	1055
06/11/11	96	85	74	36	29	25	23	9	16	1010	1005	1049
06/10/11	96	85	71	37	30	24	20	8	15	1011	1005	1038
06/09/11	94	82	67	31	26	22	22	7	15	1011	1007	1049
06/08/11	93	82	73	33	25	18	20	7	18	1010	1007	1049
06/07/11	94	81	66	28	24	19	17	8	13	1011	1006	1033
06/06/11	94	85	74	33	26	18	13	9	16	1011	1007	1033
06/05/11	101	89	74	27	21	15	11	5	13	1013	1008	1027
06/04/11	99	86	70	22	14	3	11	5	16	1013	1009	1044
06/03/11	93	80	64	18	14	12	12	5	12	1011	1006	1049
06/02/11	91	80	67	27	21	12	18	6	14	1012	1007	1033
06/01/11	93	82	69	30	24	17	15	9	11	1012	1009	1104
TOTALS:	110	89	64	55	29	3	34	5	18	1013	1002	1104

Sensors 6651, 6646 down from 6/25 21:05 – 6/26 7:20. Sensor 6652 down from 6/25 21:05 – 6/26 6:20. Sensor 6653 down from 6/25 16:05 – 6/26 6:35. Sensor 6654 down from 6/25 21:05 – 6/26 5:35.

FCD of Maricopa County ALERT System
G172: Usery Mtn. Park Weather Statistics – July 2011

PointID	6652	6652	6652	6646	6646	6646	6651	6651	6644	6654	6654	6653
StatType	max	mean	min	max	mean	min	max	min	max	max	min	max
DataType	temp	temp	temp	dewpnt	dewpnt	dewpnt	rhumid	rhumid	pkwind	baropr	baropr	solrad
Units	DegF	DegF	DegF	degF	degF	degF	rh%	rh%	mph	mb	mb	wsqm
07/31/11	104	91	76	74	61	54	86	21	25	1016	1007	984
07/30/11	104	93	82	66	59	52	56	21	17	1012	1007	1038
07/29/11	100	91	84	63	58	53	50	24	15	1011	1007	989
07/28/11	105	92	82	59	55	50	42	18	18	1010	1006	841
07/27/11	102	92	82	55	51	46	39	16	15	1011	1006	1000
07/26/11	100	92	82	62	55	48	48	18	13	1010	1005	995
07/25/11	96	85	71	71	64	57	100	29	13	1014	1008	984
07/24/11	98	87	69	76	64	59	100	30	28	1016	1010	1027
07/23/11	100	91	82	67	59	55	54	25	16	1013	1007	1016
07/22/11	102	94	86	62	47	34	38	10	15	1010	1005	1044
07/21/11	103	93	81	64	54	41	53	14	13	1010	1004	945
07/20/11	105	95	84	64	57	52	46	19	16	1011	1006	989
07/19/11	104	94	84	64	55	51	40	18	16	1012	1007	1038
07/18/11	105	94	86	60	55	48	39	17	21	1011	1007	995
07/17/11	108	96	81	57	39	30	28	10	18	1010	1004	1005
07/16/11	103	92	74	35	30	27	19	7	13	1008	1004	1016
07/15/11	98	87	74	40	31	25	25	7	14	1010	1004	1044
07/14/11	98	87	76	38	29	22	16	8	17	1010	1005	1027
07/13/11	98	89	81	35	31	27	23	9	17	1010	1006	1038
07/12/11	99	91	81	63	57	46	55	18	15	1011	1006	995
07/11/11	98	86	71	70	61	54	95	25	14	1013	1008	1011
07/10/11	100	88	76	67	60	54	69	24	22	1011	1006	1071
07/09/11	104	93	74	68	56	52	77	19	26	1011	1004	973
07/08/11	105	94	84	61	56	50	43	17	13	1010	1004	978
07/07/11	103	93	83	64	60	54	51	21	13	1012	1005	967
07/06/11	100	87	77	64	60	57	42	26	13	1012	1007	918
07/05/11	103	90	80	64	61	56	56	23	18	1012	1006	1005
07/04/11	101	90	79	67	61	52	68	22	20	1012	1006	984
07/03/11	108	95	81	66	57	51	59	16	26	1010	1004	962
07/02/11	112	100	85	55	41	29	17	10	28	1007	1003	1099
07/01/11	108	95	80	38	32	27	21	7	13	1008	1004	1027
TOTALS:	112	92	69	76	52	22	100	7	28	1016	1003	1099

Sensors 6652 & 6653 down from 7/6 3:35 – 11:26. Sensor 6651 down from 7/5 22:35 – 7/6 11:26.

FCD of Maricopa County ALERT System
G172: Usery Mtn. Park Weather Statistics – August 2011

PointID	6652	6652	6652	6646	6646	6646	6651	6651	6644	6654	6654	6653
StatType	max	mean	min	max	mean	min	max	min	max	max	min	max
DataType	temp	temp	temp	dewpnt	dewpnt	dewpnt	rhumid	rhumid	pkwind	baropr	baropr	solrad
Units	DegF	DegF	DegF	degF	degF	degF	rh%	rh%	mph	mb	mb	wsqm
08/31/11	108	98	86	54	49	45	30	14	17	1008	1003	934
08/30/11	108	98	84	51	47	44	28	13	10	1009	1003	945
08/29/11	108	96	81	60	52	42	47	12	15	1010	1004	951
08/28/11	105	94	84	64	58	54	48	20	14	1012	1005	929
08/27/11	109	96	85	61	55	41	42	14	19	1012	1007	978
08/26/11	111	99	89	62	54	49	37	15	19	1011	1007	1066
08/25/11	109	98	86	59	53	48	37	16	21	1010	1005	989
08/24/11	109	100	90	55	49	44	28	12	18	1010	1004	956
08/23/11	108	98	86	73	50	45	32	13	12	1010	1005	1027
08/22/11	108	97	86	57	50	45	36	13	11	1012	1006	956
08/21/11	104	94	80	53	47	41	37	16	14	1012	1007	1016
08/20/11	100	91	81	66	54	44	57	18	12	1011	1006	956
08/19/11	98	88	76	71	63	56	80	31	12	1012	1006	764
08/18/11	108	94	73	77	59	51	88	17	24	1013	1006	962
08/17/11	106	95	84	65	58	52	52	18	15	1013	1007	962
08/16/11	102	92	81	64	58	51	52	20	15	1012	1007	1005
08/15/11	103	92	75	64	56	48	50	19	14	1010	1006	1011
08/14/11	103	93	83	63	59	55	50	22	13	1011	1005	1049
08/13/11	100	88	75	75	62	56	91	25	10	1012	1007	1132
08/12/11	97	88	74	73	62	58	88	30	14	1012	1007	1104
08/11/11	98	89	80	68	63	58	64	5	12	1012	1007	1027
08/10/11	100	92	85	65	53	43	52	17	13	1013	1006	1093
08/09/11	101	93	86	60	53	45	41	18	12	1010	1006	857
08/08/11	101	91	82	65	62	57	57	28	13	1012	1006	1082
08/07/11	103	93	84	67	60	49	52	17	19	1012	1006	978
08/06/11	103	95	85	61	52	41	39	16	12	1012	1008	995
08/05/11	105	96	86	61	55	47	41	15	14	1011	1006	973
08/04/11	104	92	78	69	58	52	62	20	13	1011	1006	973
08/03/11	98	93	81	68	56	47	52	19	17	1011	1008	610
08/02/11	108	96	82	64	57	49	54	16	13	1012	1005	995
08/01/11	102	89	76	72	63	58	85	25	16	1015	1009	973
TOTALS:	111	94	73	77	56	41	91	5	24	1015	1003	1132

Sensor 6652 down from 8/3 10:05-19:20. Sensor 6651 down from 8/3 9:35–16:20. Sensor 6654 down from 8/3 12:35 – 8/4 4:05. Sensor 6653 down from 8/3 9:55 – 8/4 3:05. Sensor 6644 down from 8/6 18:50 – 8/7 4:20 and 8/26 20:19 – 8/27 6:04.

FCD of Maricopa County ALERT System
G172: Usery Mtn. Park Weather Statistics – September 2011

PointID	6652	6652	6652	6646	6646	6646	6651	6651	6644	6654	6654	6653
StatType	max	mean	min	max	mean	min	max	min	max	max	min	max
DataType	temp	temp	temp	dewpnt	dewpnt	dewpnt	rhumid	rhumid	pkwind	baropr	baropr	solrad
Units	DegF	DegF	DegF	degF	degF	degF	rh%	rh%	mph	mb	mb	wsqm
09/30/11	100	90	81	47	41	36	27	14	18	1013	1009	918
09/29/11	96	86	72	48	45	39	41	17	9	1013	1008	852
09/28/11	94	85	72	49	45	42	41	17	12	1014	1010	846
09/27/11	96	85	75	55	41	32	34	12	17	1013	1010	824
09/26/11	95	84	72	40	34	29	25	12	11	1012	1008	879
09/25/11	99	90	80	46	38	33	23	10	16	1010	1006	868
09/24/11	100	90	74	42	33	28	27	8	18	1012	1007	857
09/23/11	103	90	78	38	33	28	22	7	11	1015	1009	901
09/22/11	101	89	74	42	36	32	24	10	14	1013	1009	890
09/21/11	101	87	74	39	32	27	20	8	9	1012	1008	907
09/20/11	100	88	75	42	34	26	27	7	11	1012	1007	923
09/19/11	98	86	71	42	38	34	32	12	11	1015	1009	918
09/18/11	95	83	72	44	39	34	32	13	10	1016	1011	918
09/17/11	91	83	73	54	45	36	46	14	15	1014	1010	912
09/16/11	93	84	73	57	51	45	52	23	14	1012	1008	912
09/15/11	92	83	73	60	53	43	60	23	13	1011	1007	1011
09/14/11	89	79	67	65	58	52	91	30	16	1014	1007	896
09/13/11	94	81	68	70	55	47	88	22	19	1017	1010	973
09/12/11	96	83	74	64	54	49	64	23	22	1018	1013	1000
09/11/11	94	84	72	61	54	49	61	23	20	1015	1010	934
09/10/11	97	82	68	72	54	46	88	23	21	1014	1007	918
09/09/11	96	88	73	64	47	42	67	16	21	1013	1006	1176
09/08/11	105	95	84	55	49	43	35	13	13	1013	1007	923
09/07/11	103	94	81	60	54	43	45	16	11	1013	1008	918
09/06/11	103	93	84	61	57	54	44	22	13	1011	1007	1033
09/05/11	100	93	86	58	55	51	37	22	24	1011	1007	973
09/04/11	105	95	82	54	48	42	35	12	11	1009	1005	923
09/03/11	104	92	81	51	48	43	34	13	11	1010	1005	1022
09/02/11	100	91	83	65	55	39	51	14	17	1011	1006	967
09/01/11	106	97	84	52	49	39	32	14	13	1009	1004	945
TOTALS:	106	88	67	72	46	26	91	7	24	1018	1004	1176

FCD of Maricopa County ALERT System

Wickenburg Airport Weather Statistics – October 2010

DeviceID	7122	7122	7122	7116	7116	7116	7121	7121	7114	7124	7124	7123
StatType	max	mean	min	max	mean	min	max	min	max	max	min	max
DataType	temp	temp	temp	dewpnt	dewpnt	dewpnt	rhumid	rhumid	pkwind	baropr	baropr	solrad
Units	DegF	DegF	DegF	degF	degF	degF	rh%	rh%	mph	mb	mb	wsqm

Daily Sensor Statistics

10/31/10	76	61	44	35	30	24	66	14	15	1018	1013	665
10/30/10	77	64	52	38	34	31	97	19	19	1015	1012	632
10/29/10	86	70	55	40	33	28	48	13	20	1018	1013	692
10/28/10	84	66	47	35	28	18	38	15	19	1020	1016	681
10/27/10	78	62	50	33	18	7	41	6	12	1018	1011	698
10/26/10	75	62	46	45	36	26	85	20	14	1011	1008	797
10/25/10	71	61	52	53	47	40	78	44	14	1011	1008	566
10/24/10	74	62	49	47	45	42	86	34	12	1017	1012	720
10/23/10	72	60	48	49	45	41	89	37	11	1016	1013	802
10/22/10	69	58	50	49	46	41	91	40	11	1015	1012	720
10/21/10	67	58	52	54	47	42	97	42	7	1016	1013	676
10/20/10	66	60	54	57	52	46	95	51	10	1015	1012	275
10/19/10	80	69	58	55	47	39	82	23	23	1014	1011	720
10/18/10	80	69	60	51	47	42	67	28	13	1015	1012	857
10/17/10	84	73	60	53	46	38	57	28	14	1017	1012	588
10/16/10	89	75	62	48	43	38	55	17	11	1018	1014	720
10/15/10	90	77	66	47	41	31	46	17	15	1018	1015	720
10/14/10	92	79	66	39	34	28	33	10	17	1021	1016	736
10/13/10	95	80	67	41	35	29	36	10	16	1019	1015	747
10/12/10	92	77	60	42	37	33	47	13	12	1018	1013	753
10/11/10	90	74	58	41	35	30	49	12	17	1016	1012	764
10/10/10	86	73	57	43	36	30	54	13	14	1017	1012	769
10/09/10	86	71	53	41	33	25	55	11	14	1020	1015	786
10/08/10	83	67	51	43	33	24	70	11	10	1019	1015	791
10/07/10	78	65	50	45	37	27	70	15	16	1018	1015	786
10/06/10	79	68	57	58	49	38	91	23	27	1017	1013	841
10/05/10	75	68	60	61	57	51	90	51	23	1014	1011	747
10/04/10	89	74	64	63	50	42	94	23	22	1016	1011	874
10/03/10	93	80	66	53	47	42	59	18	18	1018	1014	791
10/02/10	98	84	71	54	48	44	46	18	29	1017	1014	791
10/01/10	100	87	72	49	44	36	33	16	15	1017	1012	791
Summary:	100	70	44	63	41	7	97	6	29	1021	1008	874

FCD of Maricopa County ALERT System

Wickenburg Airport Weather Statistics – November 2010

DeviceID	7122	7122	7122	7116	7116	7116	7121	7121	7114	7124	7124	7123
StatType	max	mean	min	max	mean	min	max	min	max	max	min	max
DataType	temp	temp	temp	dewpnt	dewpnt	dewpnt	rhumid	rhumid	pkwind	baropr	baropr	solrad
Units	DegF	DegF	DegF	degF	degF	degF	rh%	rh%	mph	mb	mb	wsqm

Daily Sensor Statistics

11/30/10	59	42	28	12	8	6	43	11	8	1025	1020	555
11/29/10	53	42	34	14	9	5	41	14	25	1022	1011	555
11/28/10	53	45	38	21	13	1	40	17	21	1011	1005	555
11/27/10	64	47	31	11	6	1	32	7	16	1014	1007	566
11/26/10	67	44	26	5	-3	-18	29	3	10	1020	1014	571
11/25/10	58	44	34	26	11	-1	56	9	14	1019	1010	577
11/24/10	55	44	31	34	29	21	74	41	10	1012	1009	593
11/23/10	57	44	29	27	24	20	100	24	24	1015	1010	593
11/22/10	57	46	34	36	27	21	84	25	14	1017	1012	571
11/21/10	62	55	47	50	41	32	91	38	23	1013	1010	582
11/20/10	64	57	50	44	33	21	65	24	19	1013	1009	599
11/19/10	72	57	40	25	18	11	33	12	13	1016	1011	588
11/18/10	76	58	41	28	19	10	48	9	15	1020	1014	599
11/17/10	75	58	43	33	28	24	55	16	13	1019	1012	593
11/16/10	74	59	43	30	27	22	48	17	13	1016	1011	588
11/15/10	72	61	49	33	28	24	49	21	23	1015	1011	593
11/14/10	68	58	44	27	20	14	33	12	15	1015	1011	604
11/13/10	72	56	38	19	14	7	36	7	15	1019	1013	610
11/12/10	69	53	38	20	16	10	41	9	9	1023	1019	615
11/11/10	67	53	37	23	18	15	42	12	23	1020	1011	615
11/10/10	64	50	33	20	17	12	45	15	15	1013	1010	615
11/09/10	64	54	45	24	20	16	76	16	20	1013	1009	621
11/08/10	72	60	50	41	33	18	45	23	18	1013	1009	610
11/07/10	78	63	47	33	28	21	42	15	15	1019	1013	621
11/06/10	81	65	52	31	26	20	39	11	15	1018	1015	687
11/05/10	82	67	53	35	30	23	42	13	18	1018	1015	654
11/04/10	83	68	55	34	30	27	41	13	17	1021	1016	643
11/03/10	88	70	53	33	28	21	35	11	16	1022	1018	648
11/02/10	87	69	53	25	20	13	28	6	9	1023	1018	654
11/01/10	81	66	48	32	27	18	45	12	15	1021	1017	692
Summary:	88	55	26	50	21	-18	100	3	25	1025	1005	692

FCD of Maricopa County ALERT System

Wickenburg Airport Weather Statistics – December 2010

DeviceID	7122	7122	7122	7116	7116	7116	7121	7121	7114	7124	7124	7123
StatType	max	mean	min	max	mean	min	max	min	max	max	min	max
DataType	temp	temp	temp	dewpnt	dewpnt	dewpnt	rhumid	rhumid	pkwind	baropr	baropr	solrad
Units	DegF	DegF	DegF	degF	degF	degF	rh%	rh%	mph	mb	mb	wsqm

Daily Sensor Statistics

12/31/10	39	30	23	20	13	2	77	18	18	1016	1007	610
12/30/10	46	37	25	43	22	4	92	18	32	1007	997	582
12/29/10	48	44	39	43	38	30	100	62	26	1011	998	33
12/28/10	62	48	36	35	31	26	84	27	15	1015	1011	522
12/27/10	63	51	43	39	35	30	85	31	15	1017	1014	516
12/26/10	58	52	45	42	34	26	75	37	15	1016	1012	753
12/25/10	68	55	40	40	33	27	79	25	20	1018	1013	527
12/24/10	66	50	38	42	39	35	100	34	7	1020	1016	786
12/23/10	59	47	40	46	41	36	100	46	8	1018	1012	698
12/22/10	63	55	46	54	45	39	100	45	19	1013	1009	280
12/21/10	58	54	50	49	43	40	78	59	11	1015	1011	82
12/20/10	63	56	49	43	40	36	76	39	12	1012	1009	797
12/19/10	67	58	52	47	42	39	80	41	14	1014	1009	484
12/18/10	62	54	48	48	44	39	100	50	16	1015	1013	780
12/17/10	55	47	37	51	42	37	100	61	9	1014	1010	632
12/16/10	54	50	42	47	42	32	100	46	10	1010	1008	148
12/15/10	65	54	43	34	28	19	48	25	9	1010	1008	412
12/14/10	74	57	43	36	24	15	43	14	11	1015	1010	533
12/13/10	80	60	43	32	25	21	50	11	9	1018	1013	533
12/12/10	80	61	45	33	28	23	47	14	19	1021	1017	533
12/11/10	74	58	43	35	30	26	58	21	21	1018	1014	522
12/10/10	73	57	43	37	27	20	46	20	8	1018	1014	505
12/09/10	76	57	40	26	17	11	34	8	10	1018	1014	538
12/08/10	74	56	41	28	17	13	47	9	10	1020	1016	555
12/07/10	75	57	40	51	23	10	51	8	12	1020	1016	538
12/06/10	74	61	48	34	16	11	36	8	13	1020	1016	385
12/05/10	75	57	41	17	12	6	29	6	10	1019	1015	577
12/04/10	72	56	42	15	11	6	24	8	12	1017	1013	516
12/03/10	74	55	42	16	10	5	26	6	11	1017	1014	593
12/02/10	73	55	38	17	10	4	33	6	13	1019	1015	549
12/01/10	74	50	33	9	5	-3	30	5	22	1020	1015	549
Summary:	80	53	23	54	28	-3	100	5	32	1021	997	797

FCD of Maricopa County ALERT System

Wickenburg Airport Weather Statistics- January 2011

DeviceID	7122	7122	7122	7116	7116	7116	7121	7121	7114	7124	7124	7123
StatType	max	mean	min	max	mean	min	max	min	max	max	min	max
DataType	temp	temp	temp	dewpnt	dewpnt	dewpnt	rhumid	rhumid	pkwind	baropr	baropr	solrad
Units	DegF	DegF	DegF	degF	degF	degF	rh%	rh%	mph	mb	mb	wsqm

Daily Sensor Statistics

01/31/11	58	48	37	33	27	17	75	24	25	1013	1010	659
01/30/11	64	50	35	26	19	14	50	16	18	1016	1010	637
01/29/11	68	51	35	21	16	12	48	11	12	1017	1012	615
01/28/11	72	52	36	20	15	11	43	9	11	1018	1013	615
01/27/11	68	54	38	20	14	8	38	8	10	1021	1016	615
01/26/11	69	54	38	23	18	13	41	13	11	1018	1014	604
01/25/11	64	50	36	24	11	4	36	7	16	1018	1014	610
01/24/11	68	50	33	19	13	6	44	8	10	1016	1013	615
01/23/11	69	55	44	23	12	5	31	7	29	1016	1011	604
01/22/11	69	54	37	28	23	17	53	15	15	1013	1010	582
01/21/11	71	51	35	20	15	12	46	10	10	1017	1013	588
01/20/11	67	53	39	26	19	13	49	12	15	1018	1012	588
01/19/11	71	55	39	34	29	22	67	20	14	1012	1009	560
01/18/11	75	59	45	47	32	23	73	14	11	1016	1012	577
01/17/11	77	59	44	44	37	32	73	26	16	1016	1012	560
01/16/11	71	55	41	36	30	25	61	21	13	1017	1014	566
01/15/11	72	52	41	31	27	20	61	13	11	1019	1015	571
01/14/11	53	46	41	30	28	24	61	23	15	1018	1015	280
01/13/11	67	51	38	30	26	22	63	21	11	1022	1017	555
01/12/11	64	51	42	23	19	17	42	15	11	1021	1017	549
01/11/11	59	44	32	22	16	10	46	18	11	1021	1017	654
01/10/11	58	46	33	37	27	11	95	23	17	1018	1010	566
01/09/11	57	44	32	35	29	24	83	33	13	1012	1008	516
01/08/11	60	45	31	30	25	21	73	25	8	1011	1008	538
01/07/11	65	48	32	27	22	16	66	15	14	1015	1008	588
01/06/11	67	46	33	30	21	13	73	12	11	1019	1015	610
01/05/11	60	43	28	31	24	15	96	16	9	1020	1017	549
01/04/11	56	41	30	33	28	23	93	32	11	1018	1015	538
01/03/11	55	42	31	32	23	16	88	25	10	1015	1012	533
01/02/11	52	37	23	23	14	6	72	14	8	1019	1013	544
01/01/11	45	31	21	15	8	-6	74	9	8	1021	1016	538
Summary:	77	49	21	47	22	-6	96	7	29	1022	1008	659

Sensor 7123 down 1/14 0757-1738.

FCD of Maricopa County ALERT System Wickenburg Airport Weather Statistics – February 2011

DeviceID	7122	7122	7122	7116	7116	7116	7121	7121	7114	7124	7124	7123
StatType	max	mean	min	max	mean	min	max	min	max	max	min	max
DataType	temp	temp	temp	dewpnt	dewpnt	dewpnt	rhumid	rhumid	pkwind	baropr	baropr	solrad
Units	DegF	DegF	DegF	degF	degF	degF	rh%	rh%	mph	mb	mb	wsqm

Daily Sensor Statistics

02/28/11	66	47	31	35	27	22	87	20	8	1020	1016	775
02/27/11	50	40	32	35	28	19	100	30	14	1016	1002	813
02/26/11	55	47	31	43	32	21	100	39	20	1005	1002	473
02/25/11	60	47	34	33	29	26	81	29	16	1014	1014	786
02/24/11	57	46	34	32	30	26	86	32	12	1017	1012	725
02/23/11	59	47	33	32	25	21	75	23	14	1013	1010	709
02/22/11	60	46	33	49	26	19	82	20	11	1015	1010	736
02/21/11	58	44	31	33	27	18	88	21	9	1013	1011	742
02/20/11	50	41	34	42	36	28	100	46	28	1013	1009	742
02/19/11	59	49	38	48	38	29	100	37	23	1012	1008	247
02/18/11	60	53	44	35	31	27	57	34	13	1015	1011	484
02/17/11	63	53	40	36	31	27	72	26	15	1015	1010	720
02/16/11	67	55	40	39	29	18	50	24	15	1014	1010	725
02/15/11	74	57	40	26	14	6	76	8	13	1018	1012	698
02/14/11	74	56	38	14	7	3	27	6	27	1019	1015	703
02/13/11	75	56	36	10	4	-4	26	4	11	1020	1016	720
02/12/11	76	56	37	12	3	-5	25	4	9	1024	1018	698
02/11/11	70	51	31	13	2	-9	30	4	12	1020	1014	692
02/10/11	60	45	27	9	1	-6	29	6	11	1017	1013	687
02/09/11	62	48	33	15	7	-1	36	7	13	1018	1012	681
02/08/11	61	50	38	21	14	6	44	12	22	1012	1005	637
02/07/11	68	54	38	26	19	15	44	14	14	1020	1009	654
02/06/11	70	57	40	23	14	9	40	9	25	1019	1012	615
02/05/11	67	45	28	28	13	-0	39	17	17	1017	1011	637
02/04/11	57	37	20	11	-1	-9	39	10	10	1021	1016	643
02/03/11	47	33	19	-3	-13	-19	21	5	22	1024	1020	643
02/02/11	39	31	24	-8	-14	-23	19	5	32	1022	1014	643
02/01/11	55	43	30	23	10	-11	60	9	33	1015	1010	626
Summary:	76	48	19	49	17	-23	100	4	33	1024	1002	813

Sensor 7114 down 2/17 2024 to 2/18 0429. Sensor 7123 down 2/26 0706-1306. Sensor 7124 down 2/25 0043-1053; also most of 2/27 1843 to 2/28 2343.

FCD of Maricopa County ALERT System
G173: Wickenburg Airport Weather Statistics – March 2011

PointID	7122	7122	7122	7116	7116	7116	7121	7121	7114	7124	7124	7123
StatType	max	mean	min	max	mean	min	max	min	max	max	min	max
DataType	temp	temp	temp	dewpnt	dewpnt	dewpnt	rhumid	rhumid	pkwind	baropr	baropr	solrad
Units	DegF	DegF	DegF	degF	degF	degF	rh%	rh%	mph	mb	mb	wsqm
03/31/11	91	78	66	48	29	25	41	9	18	1016	1011	918
03/30/11	94	70	54	36	26	20	30	12	19	1016	1013	907
03/29/11	81	65	46	35	25	15	58	8	17	1016	1010	907
03/28/11	76	61	43	37	32	28	71	17	15	1013	1009	890
03/27/11	71	56	40	36	32	24	73	23	12	1013	1009	890
03/26/11	67	56	41	38	33	26	79	22	17	1012	1008	874
03/25/11	66	53	37	37	29	21	75	23	14	1013	1010	868
03/24/11	66	55	44	33	23	12	59	10	15	1014	1009	879
03/23/11	67	53	38	38	28	19	86	16	12	1015	1009	885
03/22/11	61	49	40	46	37	28	100	30	13	1016	1012	1044
03/21/11	62	51	42	48	34	9	100	10	31	1012	1006	637
03/20/11	68	60	49	27	15	5	41	8	20	1013	1007	593
03/19/11	69	56	38	28	15	4	40	6	18	1015	1012	835
03/18/11	77	64	50	32	27	21	43	13	18	1018	1013	923
03/17/11	81	66	50	35	31	27	50	14	17	1016	1012	934
03/16/11	84	66	49	37	31	23	52	10	14	1016	1013	852
03/15/11	82	67	50	36	30	24	49	12	13	1017	1012	857
03/14/11	81	66	48	33	28	23	46	11	16	1020	1015	819
03/13/11	80	65	46	34	26	21	51	11	12	1018	1014	835
03/12/11	78	62	46	30	23	16	48	9	17	1016	1012	857
03/11/11	81	64	46	32	21	13	43	7	13	1016	1012	835
03/10/11	82	64	48	34	22	10	49	6	14	1020	1014	830
03/09/11	79	60	40	30	20	11	46	8	11	1022	1017	830
03/08/11	66	55	45	34	18	11	52	11	24	1017	1008	813
03/07/11	66	56	46	40	30	21	70	17	29	1007	1004	973
03/06/11	72	58	42	29	21	15	49	11	13	1013	1007	824
03/05/11	76	57	40	25	13	3	41	5	11	1026	1014	775
03/04/11	73	59	41	37	22	8	73	7	25	1019	1014	802
03/03/11	74	59	43	38	31	25	69	19	15	1017	1013	797
03/02/11	74	56	38	39	30	22	87	14	11	1019	1015	780
03/01/11	69	53	36	38	29	21	79	18	13	1018	1015	797
TOTALS:	94	60	36	48	26	3	100	5	31	1026	1004	1044

Sensor 7124 down from 03/01 09:13 through 03/01 20:13.

**FCD of Maricopa County ALERT System
G173: Wickenburg Airport Weather Statistics – April 2011**

DeviceID	7122	7122	7122	7116	7116	7116	7121	7121	7114	7124	7124	7123
StatType	max	mean	min	max	mean	min	max	min	max	max	min	max
DataType	temp	temp	temp	dewpnt	dewpnt	dewpnt	rhumid	rhumid	pkwind	baropr	baropr	solrad
Units	DegF	DegF	DegF	degF	degF	degF	rh%	rh%	mph	mb	mb	wsqm
04/30/11	72	64	55	17	2	-4	14	4	31	1013	1008	0
04/29/11	81	71	55	39	23	4	41	5	25	1010	1008	984
04/28/11	88	71	49	26	17	11	26	6	17	1017	1010	989
04/27/11	81	69	54	17	11	1	15	6	23	1016	1012	984
04/26/11	79	69	56	33	14	-5	37	4	32	1011	1005	995
04/25/11	82	67	50	37	27	16	55	8	18	1014	1007	967
04/24/11	84	67	51	40	34	22	59	11	19	1012	1007	1044
04/23/11	81	68	56	39	33	22	38	18	21	1010	1007	808
04/22/11	82	71	50	39	27	17	48	9	19	1013	1008	962
04/21/11	84	70	52	38	31	24	46	11	17	1014	1009	973
04/20/11	82	70	51	39	32	21	51	14	20	1014	1010	951
04/19/11	82	69	52	43	36	29	64	14	16	1012	1008	835
04/18/11	84	73	57	43	32	27	41	13	18	1011	1007	940
04/17/11	90	76	55	45	30	18	46	7	19	1012	1007	962
04/16/11	90	74	53	33	25	15	31	8	20	1014	1009	962
04/15/11	83	68	50	23	17	7	32	5	15	1017	1012	951
04/14/11	72	62	50	19	16	12	28	9	25	1018	1013	901
04/13/11	76	63	47	36	22	-2	53	4	22	1015	1011	951
04/12/11	78	64	49	36	26	15	56	9	17	1014	1010	951
04/11/11	76	59	40	36	24	11	73	8	13	1020	1011	978
04/10/11	62	49	33	36	31	23	100	21	19	1019	1014	1104
04/09/11	51	41	35	38	35	26	97	51	17	1015	1006	995
04/08/11	57	51	36	44	33	25	94	29	19	1007	1004	407
04/07/11	74	64	50	42	32	13	66	9	26	1010	1005	967
04/06/11	76	66	54	40	21	11	46	9	19	1013	1009	582
04/05/11	84	67	45	18	11	4	27	5	16	1015	1010	945
04/04/11	83	66	52	28	11	0	26	5	20	1018	1014	945
04/03/11	80	70	55	39	30	21	48	12	23	1013	1008	923
04/02/11	88	74	56	35	29	23	35	11	22	1012	1008	885
04/01/11	94	78	58	32	24	13	32	5	13	1014	1009	918
TOTALS:	94	66	33	45	24	-5	100	4	32	1020	1004	1104

Sensor 7122 down from 4/22 16:37 – 4/23 0:36.

FCD of Maricopa County ALERT System
G173: Wickenburg Airport Weather Statistics – May 2011

PointID	7122	7122	7122	7116	7116	7116	7121	7121	7114	7124	7124	7123
StatType	max	mean	min	max	mean	min	max	min	max	max	min	max
DataType	temp	temp	temp	dewpnt	dewpnt	dewpnt	rhumid	rhumid	pkwind	baropr	baropr	solrad
Units	DegF	DegF	DegF	degF	degF	degF	rh%	rh%	mph	mb	mb	wsqm
05/31/11	91	76	51	20	12	5	20	4	17	1017	1012	1033
05/30/11	81	67	54	24	16	8	29	6	21	1014	1007	1011
05/29/11	80	70	59	36	27	12	39	11	21	1007	1002	1005
05/28/11	93	80	63	40	34	27	31	11	21	1008	1003	989
05/27/11	95	79	58	36	24	15	21	8	22	1013	1008	1005
05/26/11	93	78	59	26	19	13	20	5	18	1013	1010	1005
05/25/11	91	73	56	20	16	12	21	5	19	1016	1011	1005
05/24/11	84	69	50	31	19	10	30	6	16	1012	1008	940
05/23/11	82	71	57	33	24	14	28	7	23	1011	1008	995
05/22/11	87	75	57	32	27	22	30	9	19	1012	1008	989
05/21/11	88	74	55	32	27	24	34	10	15	1014	1010	1000
05/20/11	83	68	49	33	27	20	34	12	24	1014	1010	1000
05/19/11	74	61	45	37	29	21	68	13	21	1011	1005	1033
05/18/11	71	61	54	42	35	26	82	21	27	1007	1004	1159
05/17/11	75	65	50	41	28	15	46	14	18	1013	1007	1038
05/16/11	79	67	52	34	24	6	43	8	19	1013	1009	1033
05/15/11	84	71	61	33	26	14	36	7	24	1012	1010	731
05/14/11	88	75	60	32	26	22	25	9	24	1011	1008	1000
05/13/11	93	79	57	29	23	16	30	6	22	1015	1009	1000
05/12/11	89	75	53	30	26	22	33	9	20	1018	1013	995
05/11/11	80	65	45	32	26	24	47	12	20	1013	1008	1044
05/10/11	69	59	45	34	27	22	98	20	23	1009	1005	1077
05/09/11	72	64	54	39	30	16	56	11	20	1008	1005	1082
05/08/11	85	73	57	37	26	11	30	9	24	1010	1005	1005
05/07/11	92	78	57	23	16	7	22	5	20	1012	1008	1000
05/06/11	94	79	56	23	15	10	18	4	20	1014	1010	995
05/05/11	94	78	55	25	14	6	21	4	18	1017	1012	995
05/04/11	93	76	55	18	8	-1	18	3	19	1017	1012	1005
05/03/11	87	70	48	12	6	-1	15	4	17	1020	1013	1005
05/02/11	81	65	50	13	7	2	18	4	19	1022	1017	1000
05/01/11	73	63	50	12	5	-5	18	4	23	1017	1012	984
TOTALS:	95	71	45	42	22	-5	98	3	27	1022	1002	1159

Sensor 7124 down from 5/14 17:56 – 5/15 8:56 & 5/24 7:56 – 5/25 12:15. Sensor 7123 down from 5/1 0:03 – 5/1 10:06, 5/1 18:06 – 5/2 10:06, 5/14 17:56 – 5/15 15:56, 5/25 4:56 – 12:15.

FCD of Maricopa County ALERT System G173: Wickenburg Airport Weather Statistics – June 2011

PointID	7122	7122	7122	7116	7116	7116	7121	7121	7114	7124	7124	7123
StatType	max	mean	min	max	mean	min	max	min	max	max	min	max
DataType	temp	temp	temp	dewpnt	dewpnt	dewpnt	rhumid	rhumid	pkwind	baropr	baropr	solrad
Units	DegF	DegF	DegF	degF	degF	degF	rh%	rh%	mph	mb	mb	wsqm
06/30/11	99	86	70	39	23	10	23	4	19	1014	1009	1000
06/29/11	102	92	79	54	47	35	36	14	24	1013	1008	934
06/28/11	106	94	76	43	30	24	18	6	22	1013	1008	978
06/27/11	107	93	72	33	20	11	13	4	19	1013	1008	984
06/26/11	107	91	73	26	16	4	15	2	19	1013	1008	1000
06/25/11	103	89	67	58	29	18	26	5	21	1013	1008	989
06/24/11	103	90	70	45	39	30	36	8	22	1013	1010	995
06/23/11	104	91	72	42	32	26	23	7	21	1014	1010	984
06/22/11	108	92	71	32	23	16	18	4	18	1013	1008	1011
06/21/11	105	90	67	27	20	13	18	4	14	1012	1007	1016
06/20/11	97	86	70	37	24	17	23	6	22	1011	1007	1011
06/19/11	95	82	66	35	29	23	22	9	25	1008	1006	1000
06/18/11	96	83	62	31	24	10	19	7	18	1013	1008	1000
06/17/11	96	83	66	46	28	11	30	5	19	1011	1007	1005
06/16/11	98	86	67	38	30	21	27	6	23	1009	1006	1000
06/15/11	101	87	68	34	28	23	19	6	18	1013	1007	1005
06/14/11	101	85	61	26	17	12	17	4	12	1016	1011	1022
06/13/11	93	80	61	34	17	-1	27	2	19	1015	1010	1011
06/12/11	93	79	61	26	20	11	19	5	20	1011	1007	1027
06/11/11	93	79	61	31	23	16	23	6	18	1013	1008	1022
06/10/11	95	81	61	28	23	15	21	6	16	1014	1010	1005
06/09/11	93	78	57	25	20	16	23	6	12	1014	1010	1011
06/08/11	88	75	56	31	20	10	21	5	19	1012	1008	1011
06/07/11	89	74	51	22	17	10	25	5	19	1013	1009	1022
06/06/11	88	78	64	30	18	7	15	5	19	1014	1010	1011
06/05/11	98	81	57	21	10	-4	12	3	20	1017	1011	1005
06/04/11	93	78	54	15	5	-5	14	2	20	1016	1010	1022
06/03/11	88	73	50	13	2	-4	13	3	17	1013	1009	1016
06/02/11	88	73	60	27	6	-6	19	3	18	1014	1010	1022
06/01/11	90	77	62	22	10	-10	14	2	22	1015	1011	896
TOTALS:	108	84	50	58	22	-10	36	2	25	1017	1006	1027

FCD of Maricopa County ALERT System
G173: Wickenburg Airport Weather Statistics – July 2011

PointID	7122	7122	7122	7116	7116	7116	7121	7121	7114	7124	7124	7123
StatType	max	mean	min	max	mean	min	max	min	max	max	min	max
DataType	temp	temp	temp	dewpnt	dewpnt	dewpnt	rhumid	rhumid	pkwind	baropr	baropr	solrad
Units	DegF	DegF	DegF	degF	degF	degF	rh%	rh%	mph	mb	mb	wsqm
07/31/11	99	87	74	70	62	55	88	25	17	1016	1013	962
07/30/11	103	89	74	75	59	48	92	17	17	1015	1012	951
07/29/11	102	87	75	68	57	50	73	20	18	1015	1011	951
07/28/11	105	91	79	65	50	44	41	14	18	1014	1011	1088
07/27/11	101	89	73	51	47	42	43	14	15	1015	1011	973
07/26/11	99	90	75	54	49	43	44	17	15	1014	1010	984
07/25/11	97	86	77	67	58	51	66	25	23	1017	1012	951
07/24/11	100	90	78	63	58	51	61	22	19	1019	1014	1005
07/23/11	100	90	75	62	53	49	48	18	15	1017	1012	973
07/22/11	100	88	69	55	34	15	34	8	21	1014	1009	984
07/21/11	103	91	76	62	42	20	58	7	17	1014	1009	967
07/20/11	104	93	79	53	49	42	87	15	19	1015	1011	956
07/19/11	103	93	79	58	52	46	44	15	17	1016	1012	951
07/18/11	104	93	81	60	51	26	39	11	21	1015	1012	962
07/17/11	105	91	72	34	27	21	19	6	15	1013	1009	1000
07/16/11	101	86	63	32	24	12	27	4	15	1012	1008	1000
07/15/11	96	81	64	42	29	21	27	7	15	1012	1009	989
07/14/11	93	82	66	41	24	13	25	5	19	1013	1009	1011
07/13/11	96	86	72	38	28	17	27	5	26	1013	1010	1011
07/12/11	98	86	73	62	43	28	66	10	19	1014	1011	1110
07/11/11	96	86	77	69	57	49	62	23	18	1015	1011	1027
07/10/11	100	88	77	64	56	50	51	20	27	1014	1010	962
07/09/11	103	91	77	61	51	46	44	16	23	1013	1009	1033
07/08/11	101	90	76	59	53	44	89	16	20	1013	1009	962
07/07/11	103	91	75	59	54	48	55	17	17	1016	1011	973
07/06/11	98	86	73	67	62	56	81	28	19	1017	1013	929
07/05/11	100	88	73	70	59	45	81	19	31	1016	1012	978
07/04/11	98	87	76	65	59	54	67	25	29	1015	1011	1016
07/03/11	105	91	72	73	53	40	85	14	26	1014	1010	940
07/02/11	110	95	74	48	31	17	23	5	23	1012	1008	1066
07/01/11	107	89	69	24	14	6	10	2	14	1012	1008	1016

TOTALS: 110 89 63 75 47 6 92 2 31 1019 1008 1110

FCD of Maricopa County ALERT System
 G173: Wickenburg Airport Weather Statistics – August 2011

PointID	7122	7122	7122	7116	7116	7116	7121	7121	7114	7124	7124	7123
StatType	max	mean	min	max	mean	min	max	min	max	max	min	max
DataType	temp	temp	temp	dewpnt	dewpnt	dewpnt	rhumid	rhumid	pkwind	baropr	baropr	solrad
Units	DegF	DegF	DegF	degF	degF	degF	rh%	rh%	mph	mb	mb	wsqm
08/31/11	105	93	77	46	38	28	32	7	19	1012	1009	863
08/30/11	105	93	75	69	41	35	27	11	19	1013	1009	868
08/29/11	106	92	74	52	43	32	43	8	17	1015	1010	907
08/28/11	105	92	79	64	54	47	57	16	17	1016	1011	962
08/27/11	107	92	77	70	53	45	50	13	22	1016	1012	923
08/26/11	109	94	82	68	50	41	50	11	31	1016	1012	989
08/25/11	104	93	84	57	49	42	35	13	21	1014	1011	1049
08/24/11	110	97	80	69	41	35	25	8	17	1014	1010	912
08/23/11	110	97	81	45	40	36	26	9	16	1015	1011	929
08/22/11	107	94	74	45	38	32	24	9	17	1016	1012	934
08/21/11	103	90	72	42	36	29	25	9	16	1016	1012	934
08/20/11	100	89	72	44	37	29	24	10	16	1015	1011	934
08/19/11	99	88	77	64	56	42	62	20	18	1015	1011	912
08/18/11	107	93	79	69	48	34	63	11	30	1016	1011	978
08/17/11	107	95	82	58	46	39	29	13	19	1017	1013	885
08/16/11	104	91	76	60	50	39	56	12	17	1015	1012	940
08/15/11	104	92	76	71	50	41	50	12	16	1014	1010	940
08/14/11	105	92	81	59	53	48	39	18	14	1017	1011	1082
08/13/11	98	89	80	59	54	49	45	20	12	1015	1012	758
08/12/11	98	90	76	61	55	49	54	21	15	1016	1012	1016
08/11/11	98	87	73	60	54	48	45	22	15	1016	1012	929
08/10/11	100	89	76	52	43	31	32	13	16	1014	1010	923
08/09/11	98	91	80	68	46	36	32	12	13	1014	1010	863
08/08/11	103	91	78	65	56	43	57	16	16	1016	1011	956
08/07/11	103	91	73	64	46	28	46	14	16	1017	1012	956
08/06/11	103	90	73	53	39	17	31	10	21	1016	1011	962
08/05/11	103	91	74	50	41	24	38	11	24	1015	1011	956
08/04/11	104	92	76	73	51	39	50	12	15	1015	1012	940
08/03/11	107	94	80	58	52	41	41	12	22	1014	1010	945
08/02/11	107	94	79	68	52	43	52	12	17	1016	1011	978
08/01/11	98	89	76	64	59	53	68	23	15	1018	1014	967

TOTALS: 110 92 72 73 47 17 68 7 31 1018 1009 1082

Sensor 7122 down from 8/01 15:00-23:00.

FCD of Maricopa County ALERT System
 G173: Wickenburg Airport Weather Statistics – September 2011

PointID	7122	7122	7122	7116	7116	7116	7121	7121	7114	7124	7124	7123
StatType	max	mean	min	max	mean	min	max	min	max	max	min	max
DataType	temp	temp	temp	dewpnt	dewpnt	dewpnt	rhumid	rhumid	pkwind	baropr	baropr	solrad
Units	DegF	DegF	DegF	degF	degF	degF	rh%	rh%	mph	mb	mb	wsqm
09/30/11	96	87	77	44	38	34	25	13	23	1017	1013	780
09/29/11	100	85	69	44	38	32	36	9	13	1016	1013	802
09/28/11	97	82	65	45	37	31	34	12	16	1017	1013	802
09/27/11	97	82	64	39	31	22	27	9	16	1017	1013	819
09/26/11	91	77	60	35	27	21	30	7	14	1015	1010	841
09/25/11	93	81	67	44	34	24	32	10	20	1014	1010	835
09/24/11	100	85	67	50	31	25	34	7	22	1016	1012	896
09/23/11	100	90	68	30	26	23	21	6	10	1018	1014	363
09/22/11	100	84	66	31	25	21	20	6	13	1017	1012	852
09/21/11	100	84	66	34	26	20	25	6	15	1016	1011	857
09/20/11	100	84	67	35	27	17	27	5	14	1016	1012	874
09/19/11	98	83	67	40	32	26	33	9	14	1018	1014	868
09/18/11	97	81	64	41	35	27	39	9	13	1019	1015	868
09/17/11	91	77	61	51	41	32	57	13	15	1017	1013	868
09/16/11	90	79	65	51	45	38	54	18	18	1015	1011	1044
09/15/11	89	78	62	54	47	41	69	20	15	1015	1011	1011
09/14/11	87	74	60	59	52	41	93	21	14	1015	1011	896
09/13/11	91	73	65	65	54	42	78	22	28	1018	1014	764
09/12/11	93	82	70	62	51	39	73	16	23	1019	1016	753
09/11/11	92	78	69	67	53	47	73	23	20	1017	1014	934
09/10/11	92	82	72	61	50	36	55	18	27	1015	1011	896
09/09/11	96	86	78	57	43	40	43	16	22	1014	1010	1082
09/08/11	103	90	75	46	37	25	33	7	17	1017	1012	901
09/07/11	102	88	74	54	47	36	46	13	19	1017	1013	978
09/06/11	97	86	76	62	54	46	61	20	22	1016	1013	896
09/05/11	100	89	79	68	54	35	61	15	23	1018	1011	879
09/04/11	106	93	76	41	36	34	25	9	14	1014	1010	890
09/03/11	105	92	76	48	40	33	35	9	16	1014	1010	978
09/02/11	98	87	76	62	45	26	55	10	24	1015	1010	341
09/01/11	105	91	74	47	36	29	27	9	17	1013	1009	890

TOTALS: 106 84 60 68 40 17 93 5 28 1019 1009 1082

Sensor 7114 down from 9/23 12:46 – 21:16. Sensor 7122 down from 9/23 14:16 – 9/24 0:31. Sensors 7121 & 7116 down from 9/23 16:16 – 9/24 0:31. Sensor 7123 down from 9/23 8:31 – 9/24 0:31. Sensor 7124 down from 9/23 8:31 – 23:31.