

# Weather Station Statistics Report Water Year 2009

Osborn Rd. and 64<sup>th</sup> St.



Annual Hydrologic Data Report  
Volume III: Weather Statistics  
Water Year 2009

# Table of Contents

<b>Table of Contents</b> .....	i
<b>Preface</b> .....	ii
<b>Weather Location Map</b> .....	iii
<b>Monthly Statistical Summaries of Weather Stations</b>	
ACDC @ 67th Ave. Weather Statistics .....	1
Bartlett Lake Weather Statistics .....	13
Buckeye FRS #1 Weather Statistics.....	25
Carefree Ranch Weather Statistics.....	37
Coyote Wash Weather Statistics.....	49
Crossroads Park Weather Statistics .....	61
Desert Mtn. School Weather Statistics.....	73
Durango Complex Weather Statistics.....	85
Estrella Fan Weather Statistics .....	97
Fountain Hills Fire Station Weather Statistics.....	109
G&F Woolsey Peak Weather Statistics.....	121
Gateway Comm. College Station Weather Statistics.....	133
Gila Bend Landfill Weather Statistics .....	145
Horseshoe Lake Weather Statistics.....	171
Horsethief Basin Weather Statistics .....	183
Humboldt Mountain Weather Statistics .....	195
Lake Pleasant Weather Statistics .....	207
Lake Pleasant North Weather Statistics.....	218
Magma FRS Weather Statistics .....	230
McMicken Dam Weather Statistics .....	242
Mobile Weather Statistics.....	254
Mt. Union Weather Statistics.....	266
Osborn @ 64th St. Weather Statistics.....	278
Phoenix Dam 2A Weather Statistics.....	290
Pima @ Jomax Weather Statistics.....	294
Rackensack Canyon Weather Statistics .....	306
Saguaro Lake Weather Statistics.....	318
South Mountain Fan Weather Statistics.....	330
South Mountain Park Weather Statistics .....	342
Thompson Peak Weather Statistics.....	354
Tiger Wash Fan Weather Statistics .....	366
Usery Mtn. Park Weather Statistics .....	378
Wickenburg Airport Weather Statistics.....	391

## Preface

This report is part of a three-volume report containing hydrologic and meteorological data collected by the Flood Control District of Maricopa County during Water Year 2009 (October 2008 through September 2009). This report is Volume II and contains weather station statistics.

Thirty-four telemetered weather stations are included in this report. Thirty-one of the stations are located within Maricopa County, two in Yavapai County and one in Pinal County. All weather stations report temperature and relative humidity; many also report a combination of wind direction, wind speed, barometric pressure and solar radiation. In addition dewpoint temperature is generated at all weather stations.

The temperature, relative humidity, and wind sensors record data every 15 minutes; the barometric pressure and solar radiation sensors every 30 minutes. Fifteen minute dewpoint temperatures are calculated by the ALERT computer using temperature and relative humidity data.

The weather summaries contain daily maximum, minimum and mean values for temperature, relative humidity, and dewpoint. The summaries also contain daily maximum values for peak wind and solar radiation; and daily maximum and minimum values for barometric pressure. The weather stations also record precipitation; however that data is located in the "Flood Control District of Maricopa County Annual Hydrologic Data Report Volume I".

Weather data has been edited and is as accurate and complete as possible. Footnotes indicating periods of missing data have been added to the appropriate weather summaries. Although every possible means has been taken to provide accurate data, the liability for using this data falls upon the user, and not the Flood Control District of Maricopa County.

Additional copies of this report, or any of the other volumes titled "FCDMC ALERT Annual Hydrologic Data Report - Water Year 2009" (earlier years also available), may be purchased from:

**Flood Control District Of Maricopa County  
2801 West Durango Street  
Phoenix, AZ 85009-6399  
(602) 506-1501**

or downloaded from our Web Page at  
<http://www.fcd.maricopa.gov/Rainfall/rainfall.aspx>

# Weather Station Statistics Report

## Water Year 2009

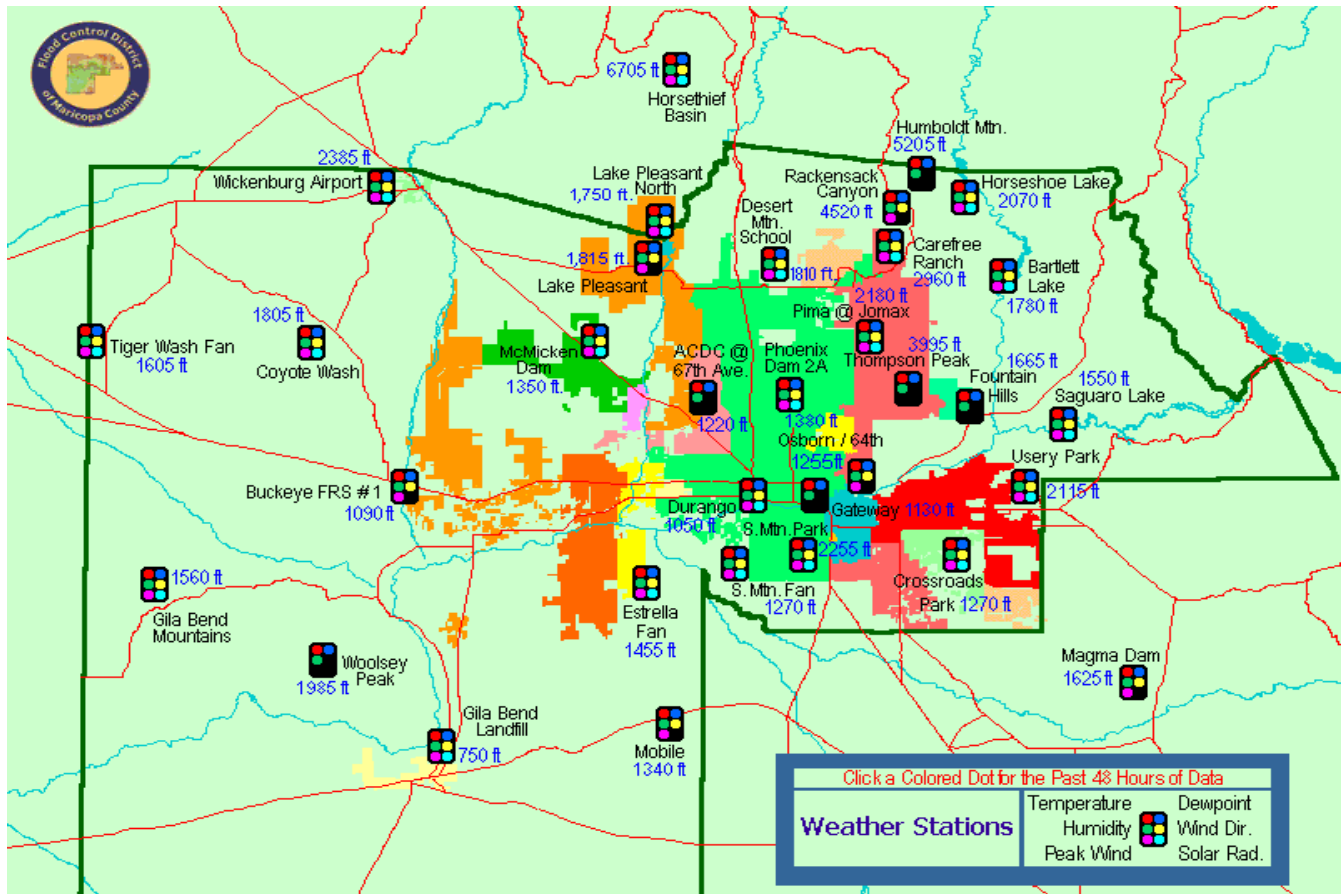

<u>NAME</u>	<u>ELEVATION</u>	<u>LOCATION</u>
ACDC @ 67 <sup>th</sup> Ave	1220	67th Ave Bridge at Arizona Canal
Bartlett Lake	1670	MCSO sub-station
Buckeye FRS #1	1090	I-10 at the Hassayampa River
Carefree Ranch	3200	3.5 miles NE of Sky Ranch Airport
Coyote Wash	1805	3.5 miles SW of Aguila and Wickenburg Rds junction
Crossroads Park	1270	1/2 mile NW of Ray Rd and Greenfield Rd
Desert Mountain School	1810	1/4 mile SE of Cloud Rd and 7th Ave
Durango Complex	1050	27th Ave and Durango St
Estrella Fan	1425	Alignment of El Mirage Rd and Germann Rd
Fountain Hills Fire Station	2284	Palisades Blvd near Fountain Hills Blvd
G&F Woolsey Peak	1985	8 miles SW of Gilespie Dam
Gateway C. College	1130	40 <sup>th</sup> Street at Van Buren
Gila Bend Landfill	750	3 miles N of intersection of US 80 and I-8
Gila Bend Mtns	1620	16 miles NW of Painted Rock Dam
Horseshoe Lake	2000	SW corner, near boat ramp
Horsethief Basin	6702	6 miles SE of Crown King
Humboldt Mountain	5198	13 miles NE of town of Cave Creek
Lake Pleasant	1815	S end of lake - W of visitor center parking lot
Lake Pleasant North	1750	On Deer Island, north end of lake
Magma FRS	1610	7 miles NNW of Florence
McMicken Floodway	1335	1/2 mile N of Grand Ave at Deer Valley Rd
Mobile	1340	4 miles SW of town
Osborn @ 64 <sup>th</sup> Street	1255	200 yards S of Osborn Rd
Phoenix Dam 2A	1380	Just E of 7 <sup>th</sup> St S of Thunderbird on golf course
Mt Union	7495	10 miles SSE of Prescott
Pima @ Jomax	2180	1/8 mile NW of Pima Rd and Jomax Rd
Saguaro Lake	1550	MCSO yard, NW corner of lake
South Mountain Fan	1420	Alignment of Ray Rd and 35th Ave
South Mountain Park	2135	Alignment of Elliot Rd and 24th St
Thompson Peak	3993	Alignment of Bell Rd and 120th St
Thunderbird Academy	1448	1/4 mile ESE of Thunderbird Rd and Scottsdale Rd
Tiger Wash Fan	1605	1 mile W of Eagle Eye Rd and 4 miles N of Salome Highway
Usery Mtn Park	2115	1/3 mile E of McDowell Rd and Crisman Rd alignment
Wickenburg Airport	2383	4.5 miles W of US 60 / US 93 junction

**FCD of Maricopa County ALERT System**  
**ACDC @ 67th Ave. Weather Statistics - October 2008**

DeviceID	5522	5522	5522	5518	5518	5518	5521	5521
StatType	max	mean	min	max	mean	min	max	min
DataType	temp	temp	temp	dewpnt	dewpnt	dewpnt	rhumid	rhumid
Units	DegF	DegF	DegF	degF	degF	degF	rh%	rh%

Daily Sensor Statistics

10/31/08	92	75	61	44	40	36	48	14
10/30/08	93	75	58	43	39	33	54	12
10/29/08	94	75	58	44	39	35	51	12
10/28/08	93	77	64	42	38	34	40	12
10/27/08	92	77	60	38	32	26	35	11
10/26/08	90	70	52	32	26	18	42	7
10/25/08	88	68	50	30	23	15	41	7
10/24/08	86	67	48	26	19	9	42	5
10/23/08	86	70	54	25	8	-3	21	4
10/22/08	88	73	60	37	13	-5	39	3
10/21/08	91	74	58	41	35	29	52	11
10/20/08	93	76	61	42	37	27	45	9
10/19/08	96	78	61	41	37	33	46	11
10/18/08	96	78	61	42	34	29	40	10
10/17/08	96	78	59	37	32	20	43	6
10/16/08	94	76	58	38	32	26	36	9
10/15/08	90	72	55	32	20	12	29	7
10/14/08	85	70	60	15	9	4	12	4
10/13/08	76	61	43	24	14	6	43	6
10/12/08	69	60	48	21	12	7	34	8
10/11/08	72	66	49	52	22	1	55	6
10/10/08	90	78	64	46	40	30	47	12
10/09/08	96	80	63	45	39	32	46	11
10/08/08	98	80	64	45	39	33	39	11
10/07/08	95	79	62	41	35	29	38	11
10/06/08	88	74	59	46	41	35	59	15
10/05/08	82	72	62	51	45	42	59	25
10/04/08	80	75	68	54	43	37	43	23
10/03/08	91	81	72	48	42	37	43	15
10/02/08	99	84	67	45	40	31	43	10
10/01/08	101	85	71	45	38	30	37	9
Summary:	101	74	43	54	31	-5	59	3

**FCD of Maricopa County ALERT System**  
**ACDC @ 67th Ave. Weather Statistics - November 2008**

DeviceID	5522	5522	5522	5518	5518	5518	5521	5521
StatType	max	mean	min	max	mean	min	max	min
DataType	temp	temp	temp	dewpnt	dewpnt	dewpnt	rhumid	rhumid
Units	DegF	DegF	DegF	degF	degF	degF	rh%	rh%

Daily Sensor Statistics

11/30/08	73	57	44	46	44	40	100	32
11/29/08	67	56	45	50	45	40	100	39
11/28/08	66	56	49	53	50	47	100	53
11/27/08	64	57	51	57	52	44	100	60
11/26/08	69	60	52	55	45	26	88	23
11/25/08	76	64	54	33	29	23	44	13
11/24/08	81	61	45	33	29	24	55	11
11/23/08	79	60	45	33	29	25	54	13
11/22/08	79	61	48	33	29	25	56	13
11/21/08	78	62	48	32	26	23	48	12
11/20/08	83	63	47	33	27	21	49	9
11/19/08	86	65	50	32	25	18	39	8
11/18/08	87	67	48	30	24	15	46	7
11/17/08	88	66	50	33	25	19	39	7
11/16/08	84	66	55	28	19	16	33	7
11/15/08	69	64	60	13	9	-1	22	5
11/14/08	84	65	48	40	34	4	68	6
11/13/08	78	62	47	39	35	33	66	20
11/12/08	74	60	45	39	34	31	68	21
11/11/08	71	59	46	40	36	34	74	26
11/10/08	66	56	45	41	36	33	75	29
11/09/08	75	59	48	39	27	15	58	10
11/08/08	80	62	46	27	21	14	40	7
11/07/08	79	64	52	25	15	9	28	6
11/06/08	73	61	52	21	11	5	21	7
11/05/08	72	61	50	42	25	5	72	7
11/04/08	74	64	55	45	40	37	57	28
11/03/08	86	70	57	45	41	38	57	20
11/02/08	85	73	60	51	42	37	46	22
11/01/08	92	75	60	44	41	35	51	13

Summary: 92 62 44 57 32 -1 100 5

Sensor 5521 down 11/15 0503 to 11/16 1148. Sensor 5522 down 11/15 0803 to 11/16 1148. Sensor 5518 down 11/15 0533 to 11/16 1148.

**FCD of Maricopa County ALERT System**  
**ACDC @ 67th Ave. Weather Statistics - December 2008**

DeviceID	5522	5522	5522	5518	5518	5518	5521	5521
StatType	max	mean	min	max	mean	min	max	min
DataType	temp	temp	temp	dewpnt	dewpnt	dewpnt	rhumid	rhumid
Units	DegF	DegF	DegF	degF	degF	degF	rh%	rh%

Daily Sensor Statistics

12/31/08	72	53	38	38	35	30	88	21
12/30/08	72	52	37	39	35	31	90	23
12/29/08	70	51	35	38	33	29	84	23
12/28/08	60	43	29	31	25	18	86	20
12/27/08	52	40	31	28	19	10	83	17
12/26/08	55	47	36	51	27	18	98	26
12/25/08	57	53	49	55	50	42	100	68
12/24/08	60	51	43	43	37	31	86	34
12/23/08	56	48	43	47	40	30	100	39
12/22/08	55	47	40	46	39	34	100	45
12/21/08	62	46	34	39	35	31	100	32
12/20/08	60	45	35	39	35	30	100	32
12/19/08	60	46	37	41	37	34	100	39
12/18/08	55	50	43	50	41	33	100	44
12/17/08	64	55	48	53	47	42	100	46
12/16/08	52	49	44	52	48	44	100	78
12/15/08	52	47	43	46	32	22	100	35
12/14/08	55	49	43	41	22	13	63	20
12/13/08	68	56	41	45	38	33	79	29
12/12/08	64	55	46	37	34	31	64	32
12/11/08	72	54	40	33	27	22	60	16
12/10/08	65	52	40	26	19	13	46	12
12/09/08	67	54	45	38	22	14	74	11
12/08/08	63	54	48	45	37	29	84	28
12/07/08	62	52	41	41	33	28	73	28
12/06/08	70	54	41	35	31	27	65	20
12/05/08	74	56	43	38	33	26	77	17
12/04/08	69	53	43	41	37	35	77	30
12/03/08	74	57	45	43	40	35	84	25
12/02/08	75	58	45	44	41	37	88	26
12/01/08	76	59	46	46	43	38	95	26
Summary:	76	51	29	55	34	10	100	11

**FCD of Maricopa County ALERT System**  
**ACDC @ 67th Ave. Weather Statistics - January 2009**

DeviceID	5522	5522	5522	5518	5518	5518	5521	5521
StatType	max	mean	min	max	mean	min	max	min
DataType	temp	temp	temp	dewpnt	dewpnt	dewpnt	rhumid	rhumid
Units	DegF	DegF	DegF	degF	degF	degF	rh%	rh%

Daily Sensor Statistics

01/31/09	76	59	43	29	23	15	48	9
01/30/09	78	61	43	27	20	14	41	9
01/29/09	75	57	38	28	21	13	68	8
01/28/09	64	49	36	27	23	17	61	15
01/27/09	64	50	38	30	24	19	72	18
01/26/09	60	52	43	40	32	22	75	22
01/25/09	69	58	48	50	44	39	93	35
01/24/09	72	64	56	60	52	45	100	39
01/23/09	72	65	59	58	54	50	91	48
01/22/09	74	66	59	58	54	34	94	28
01/21/09	82	69	58	35	28	22	31	10
01/20/09	82	68	55	28	24	19	27	11
01/19/09	82	66	50	31	24	19	35	10
01/18/09	80	65	53	32	26	22	40	11
01/17/09	80	62	47	35	30	26	57	13
01/16/09	81	63	48	34	29	21	57	10
01/15/09	79	59	43	36	30	26	59	14
01/14/09	72	55	40	35	32	26	75	17
01/13/09	76	60	48	36	28	24	64	14
01/12/09	74	56	38	35	30	26	74	16
01/11/09	69	54	40	30	23	14	54	13
01/10/09	69	55	42	26	19	14	45	11
01/09/09	67	54	41	40	33	15	88	14
01/08/09	66	50	36	40	36	33	95	34
01/07/09	62	47	38	35	31	28	73	28
01/06/09	55	45	35	35	31	28	87	38
01/05/09	55	47	36	47	33	28	100	37
01/04/09	58	51	48	49	45	41	100	57
01/03/09	62	51	38	43	37	33	89	37
01/02/09	70	52	38	37	35	31	90	24
01/01/09	70	52	38	38	35	31	84	23

Summary: 82 57 35 60 32 13 100 8

Sensor 5521 down 1/6 0445-1700; also 1/7 0015-1100. Sensor 5522 down 1/5 0745-1700; also 1/7 0245-0945. Sensor 5518 down 1/6 0745-1700; also 1/7 0245-1209.



**FCD of Maricopa County ALERT System**  
**ACDC @ 67th Ave. Weather Statistics - February 2009**

DeviceID	5522	5522	5522	5518	5518	5518	5521	5521
StatType	max	mean	min	max	mean	min	max	min
DataType	temp	temp	temp	dewpnt	dewpnt	dewpnt	rhumid	rhumid
Units	DegF	DegF	DegF	degF	degF	degF	rh%	rh%

Daily Sensor Statistics

02/28/09	86	69	52	36	24	12	51	6
02/27/09	77	62	48	35	32	28	57	16
02/26/09	78	64	49	36	30	22	59	13
02/25/09	83	68	52	42	36	27	69	13
02/24/09	84	68	52	43	38	33	65	15
02/23/09	85	69	56	41	36	29	54	14
02/22/09	77	61	52	38	35	26	57	14
02/21/09	77	59	43	37	32	26	71	14
02/20/09	77	61	45	32	21	14	46	9
02/19/09	76	59	43	31	21	12	58	8
02/18/09	67	53	39	36	30	21	82	16
02/17/09	63	55	46	50	39	29	100	29
02/16/09	67	54	40	39	34	30	79	27
02/15/09	67	53	38	37	32	27	82	23
02/14/09	61	49	38	34	30	25	74	25
02/13/09	62	49	38	32	26	16	75	16
02/12/09	61	51	43	39	33	24	82	27
02/11/09	62	49	36	37	31	22	93	21
02/10/09	57	47	40	41	32	27	89	34
02/09/09	58	50	45	48	44	37	97	48
02/08/09	60	53	48	50	44	36	100	43
02/07/09	69	59	50	50	42	38	95	32
02/06/09	72	61	48	41	35	26	60	24
02/05/09	80	62	45	28	24	16	47	8
02/04/09	83	65	47	27	21	13	43	7
02/03/09	83	63	45	25	20	14	45	7
02/02/09	77	62	46	27	17	12	38	9
02/01/09	73	56	40	31	26	16	59	16

Summary: 86 58 36 50 31 12 100 6

All sensors down 2/22 from about 0200-1300.

**FCD of Maricopa County ALERT System**  
**ACDC @ 67th Ave. Weather Statistics - March 2009**

DeviceID	5522	5522	5522	5518	5518	5518	5521	5521
StatType	max	mean	min	max	mean	min	max	min
DataType	temp	temp	temp	dewpnt	dewpnt	dewpnt	rhumid	rhumid
Units	DegF	DegF	DegF	degF	degF	degF	rh%	rh%

Daily Sensor Statistics

03/31/09	76	63	46	19	12	4	31	5
03/30/09	74	65	57	38	12	-5	50	4
03/29/09	79	66	49	26	19	12	37	7
03/28/09	79	62	44	28	17	9	42	7
03/27/09	70	59	50	20	10	5	25	8
03/26/09	80	65	52	26	19	-4	36	6
03/25/09	79	65	48	25	18	13	34	7
03/24/09	75	64	52	23	19	13	30	9
03/23/09	69	59	46	22	18	12	31	12
03/22/09	79	69	56	35	28	11	36	12
03/21/09	88	73	55	35	30	26	38	12
03/20/09	89	72	57	34	27	17	41	7
03/19/09	89	71	52	33	28	18	50	7
03/18/09	89	71	52	35	28	13	49	5
03/17/09	87	68	50	33	27	17	44	7
03/16/09	82	66	51	30	25	17	38	8
03/15/09	79	64	48	31	26	19	51	10
03/14/09	78	64	50	38	32	22	62	12
03/13/09	74	63	49	38	35	30	63	21
03/12/09	76	64	50	36	31	25	52	16
03/11/09	80	63	48	35	32	23	62	11
03/10/09	74	60	46	39	36	29	74	21
03/09/09	72	63	54	49	40	31	84	27
03/08/09	71	58	42	32	26	21	61	15
03/07/09	69	56	44	30	24	18	49	18
03/06/09	71	61	51	37	25	10	53	9
03/05/09	70	62	50	32	29	23	50	19
03/04/09	80	69	57	44	31	15	58	9
03/03/09	83	70	58	43	35	29	44	15
03/02/09	90	70	51	35	28	17	51	7
03/01/09	86	71	51	30	24	18	41	7
Summary:	90	65	42	49	25	-5	84	4

**FCD of Maricopa County ALERT System**  
**ACDC @ 67th Ave. Weather Statistics - April 2009**

DeviceID	5522	5522	5522	5518	5518	5518	5521	5521
StatType	max	mean	min	max	mean	min	max	min
DataType	temp	temp	temp	dewpnt	dewpnt	dewpnt	rhumid	rhumid
Units	DegF	DegF	DegF	degF	degF	degF	rh%	rh%

Daily Sensor Statistics

04/30/09	90	75	58	36	27	7	41	4
04/29/09	87	74	59	39	29	19	43	8
04/28/09	88	73	56	34	25	13	39	6
04/27/09	84	71	55	32	23	14	37	7
04/26/09	81	68	53	25	18	14	31	7
04/25/09	79	72	64	43	26	2	40	5
04/24/09	88	78	65	39	28	24	30	9
04/23/09	92	79	64	31	27	21	27	8
04/22/09	98	82	63	35	22	9	30	4
04/21/09	100	83	64	39	24	7	34	3
04/20/09	98	83	67	36	24	13	24	4
04/19/09	96	79	60	37	26	12	42	5
04/18/09	84	70	52	35	28	19	48	11
04/17/09	76	64	51	32	25	15	46	9
04/16/09	67	56	42	32	24	17	61	14
04/15/09	69	60	48	46	26	9	62	11
04/14/09	84	73	62	50	37	22	64	11
04/13/09	84	70	55	49	41	32	79	15
04/12/09	76	63	50	53	46	37	100	26
04/11/09	61	54	49	51	48	41	98	53
04/10/09	81	66	51	41	30	17	54	8
04/09/09	78	64	50	35	30	23	53	13
04/08/09	75	68	60	33	26	14	36	10
04/07/09	90	75	57	28	20	12	29	5
04/06/09	89	73	53	21	13	6	26	4
04/05/09	81	66	50	22	16	11	28	7
04/04/09	69	60	48	24	14	3	34	6
04/03/09	76	67	55	42	33	11	51	9
04/02/09	81	69	54	37	32	26	53	15
04/01/09	78	65	52	28	20	10	26	12
Summary:	100	70	42	53	27	2	100	3

**FCD of Maricopa County ALERT System**  
**ACDC @ 67th Ave. Weather Statistics - May 2009**

DeviceID	5522	5522	5522	5518	5518	5518	5521	5521
StatType	max	mean	min	max	mean	min	max	min
DataType	temp	temp	temp	dewpnt	dewpnt	dewpnt	rhumid	rhumid
Units	DegF	DegF	DegF	degF	degF	degF	rh%	rh%

Daily Sensor Statistics

05/31/09	98	86	72	46	32	11	39	4
05/30/09	98	86	72	43	29	14	32	5
05/29/09	100	88	75	45	34	16	32	7
05/28/09	101	87	72	43	37	28	37	7
05/27/09	100	85	68	48	38	25	48	7
05/26/09	96	84	68	46	36	26	45	8
05/25/09	95	85	72	43	35	28	37	9
05/24/09	94	84	68	57	45	33	67	11
05/23/09	93	81	70	65	55	46	85	21
05/22/09	76	71	66	67	61	55	100	50
05/21/09	88	79	69	66	55	43	87	22
05/20/09	96	90	84	48	43	38	27	14
05/19/09	104	93	81	50	40	31	36	8
05/18/09	105	93	76	48	40	32	37	8
05/17/09	106	90	72	47	40	32	30	10
05/16/09	102	88	72	40	33	27	30	7
05/15/09	103	86	69	41	31	18	36	5
05/14/09	99	86	70	42	32	19	31	5
05/13/09	99	86	70	42	33	24	36	7
05/12/09	98	86	72	41	29	20	25	6
05/11/09	100	87	68	43	32	25	41	7
05/10/09	100	87	69	36	30	24	29	7
05/09/09	102	89	70	39	30	22	31	6
05/08/09	103	89	68	42	33	21	37	5
05/07/09	101	87	69	44	36	27	35	8
05/06/09	98	84	66	44	37	27	45	8
05/05/09	94	82	67	45	37	29	45	10
05/04/09	91	81	67	42	38	34	36	14
05/03/09	92	79	65	46	41	30	51	11
05/02/09	88	80	72	44	39	32	34	16
05/01/09	91	78	60	33	27	19	34	7
Summary:	106	85	60	67	37	11	100	4

**FCD of Maricopa County ALERT System**  
**ACDC @ 67th Ave. Weather Statistics - June 2009**

DeviceID	5522	5522	5522	5518	5518	5518	5521	5521
StatType	max	mean	min	max	mean	min	max	min
DataType	temp	temp	temp	dewpnt	dewpnt	dewpnt	rhumid	rhumid
Units	DegF	DegF	DegF	degF	degF	degF	rh%	rh%

Daily Sensor Statistics

06/30/09	106	95	84	64	58	52	44	18
06/29/09	110	97	86	63	52	44	39	12
06/28/09	109	97	79	57	47	31	37	7
06/27/09	109	96	84	56	49	42	37	11
06/26/09	105	92	77	55	51	45	47	15
06/25/09	98	89	81	54	46	38	39	13
06/24/09	98	90	79	58	48	30	34	9
06/23/09	98	88	76	48	37	31	30	11
06/22/09	103	90	72	45	36	26	36	7
06/21/09	98	87	70	46	37	29	40	9
06/20/09	99	86	73	55	48	38	52	16
06/19/09	94	85	72	55	44	39	45	15
06/18/09	99	87	76	46	40	33	35	10
06/17/09	96	86	76	50	43	38	38	14
06/16/09	95	84	72	42	36	28	33	10
06/15/09	94	83	69	44	37	31	36	11
06/14/09	93	82	70	46	38	33	36	13
06/13/09	94	83	69	40	32	23	30	7
06/12/09	96	82	69	40	32	23	35	7
06/11/09	93	83	73	47	38	26	39	9
06/10/09	91	82	69	49	40	32	46	12
06/09/09	93	84	72	38	33	29	27	11
06/08/09	91	82	72	40	35	30	31	13
06/07/09	91	79	62	38	34	28	38	11
06/06/09	88	78	66	38	32	24	36	11
06/05/09	90	84	76	45	33	20	28	8
06/04/09	103	89	72	44	27	13	22	4
06/03/09	105	89	69	34	23	6	27	3
06/02/09	100	88	72	42	32	21	32	6
06/01/09	100	87	72	39	31	21	30	6

Summary: 110 87 62 64 39 6 52 3

Sensor 5521 down 6/23 1048-1948; also 6/24 0718-1803. Sensor 5522 down 6/24 0933-2003. Sensor 5518 down 6/23 1218-2003; also 6/24 0933-1803.

**FCD of Maricopa County ALERT System**  
**ACDC @ 67th Ave. Weather Statistics - July 2009**

DeviceID	5522	5522	5522	5518	5518	5518	5521	5521
StatType	max	mean	min	max	mean	min	max	min
DataType	temp	temp	temp	dewpnt	dewpnt	dewpnt	rhumid	rhumid
Units	DegF	DegF	DegF	degF	degF	degF	rh%	rh%

Daily Sensor Statistics

07/31/09	108	96	84	46	40	26	25	6
07/30/09	107	95	81	54	47	39	36	10
07/29/09	107	97	85	55	48	39	32	13
07/28/09	110	101	88	55	48	41	32	10
07/27/09	112	102	87	56	51	48	35	13
07/26/09	109	97	84	67	59	52	52	17
07/25/09	108	95	85	66	60	54	53	20
07/24/09	103	92	81	66	61	52	62	23
07/23/09	105	96	86	65	58	55	46	20
07/22/09	105	94	83	65	59	54	55	20
07/21/09	103	90	80	71	62	56	74	23
07/20/09	109	96	80	67	56	49	63	14
07/19/09	113	102	89	56	47	37	31	8
07/18/09	114	101	88	53	48	39	31	8
07/17/09	113	100	88	54	49	42	30	10
07/16/09	112	98	87	58	52	44	36	11
07/15/09	107	97	89	57	53	50	32	17
07/14/09	112	101	87	56	48	37	35	9
07/13/09	111	100	86	61	52	44	41	11
07/12/09	114	100	84	50	44	36	28	7
07/11/09	112	100	84	48	39	32	28	7
07/10/09	111	97	81	50	39	26	33	6
07/09/09	107	96	81	59	45	32	47	8
07/08/09	105	96	83	58	45	36	33	12
07/07/09	105	95	84	64	58	52	48	18
07/06/09	107	95	78	61	46	40	38	12
07/05/09	108	97	82	59	46	33	46	8
07/04/09	105	93	79	68	60	51	67	18
07/03/09	106	94	84	66	60	54	56	19
07/02/09	101	93	85	63	60	54	48	23
07/01/09	103	94	86	61	56	49	41	18

Summary: 114 97 78 71 51 26 74 6

Sensor 5521 down 7/19 1523 to 7/20 0808; also 7/27 1607-2307; also 7/28 0952-1807. Sensor 5522 down 7/19 1753 to 7/20 0808; also 7/28 1122-1952. Sensor 5518 down 7/19 1753 to 7/20 0808.

**FCD of Maricopa County ALERT System**  
**ACDC @ 67th Ave. Weather Statistics - August 2009**

DeviceID	5522	5522	5522	5518	5518	5518	5521	5521
StatType	max	mean	min	max	mean	min	max	min
DataType	temp	temp	temp	dewpnt	dewpnt	dewpnt	rhumid	rhumid
Units	DegF	DegF	DegF	degF	degF	degF	rh%	rh%

Daily Sensor Statistics

08/31/09	107	95	81	63	49	43	52	13
08/30/09	108	96	82	55	46	35	38	8
08/29/09	110	98	82	55	43	34	32	8
08/28/09	113	98	81	46	40	30	28	6
08/27/09	110	96	79	49	40	30	32	7
08/26/09	107	93	78	51	45	35	39	9
08/25/09	103	92	79	63	52	45	58	15
08/24/09	102	93	80	60	51	44	40	17
08/23/09	100	90	78	67	60	52	69	21
08/22/09	94	84	74	71	66	60	88	34
08/21/09	108	94	77	69	56	50	76	16
08/20/09	108	95	82	58	51	40	45	10
08/19/09	105	92	79	63	51	38	38	16
08/18/09	106	91	72	45	36	29	39	7
08/17/09	106	91	75	45	34	13	33	4
08/16/09	104	91	76	50	39	24	38	6
08/15/09	103	93	79	50	43	36	34	10
08/14/09	104	92	79	70	57	43	77	14
08/13/09	95	84	74	73	66	59	96	33
08/12/09	107	96	84	64	52	48	48	15
08/11/09	103	94	83	61	53	44	43	18
08/10/09	105	90	72	47	36	28	33	7
08/09/09	103	88	71	40	31	18	29	4
08/08/09	100	87	69	39	24	15	22	5
08/07/09	98	88	77	44	26	12	28	5
08/06/09	105	98	86	58	43	30	36	7
08/05/09	111	101	91	59	51	43	35	11
08/04/09	110	99	88	58	50	42	36	10
08/03/09	111	99	84	50	41	31	30	7
08/02/09	110	98	79	44	37	30	27	7
08/01/09	108	95	76	46	35	21	35	5
Summary:	113	93	69	73	45	12	96	4

**FCD of Maricopa County ALERT System**  
**ACDC @ 67th Ave. Weather Statistics - September 2009**

DeviceID	5522	5522	5522	5518	5518	5518	5521	5521
StatType	max	mean	min	max	mean	min	max	min
DataType	temp	temp	temp	dewpnt	dewpnt	dewpnt	rhumid	rhumid
Units	DegF	DegF	DegF	degF	degF	degF	rh%	rh%

Daily Sensor Statistics

09/30/09	92	84	72	51	34	6	36	5
09/29/09	101	86	71	40	33	19	30	5
09/28/09	106	86	69	41	30	17	30	4
09/27/09	105	86	67	39	30	19	35	5
09/26/09	106	87	69	40	31	15	34	4
09/25/09	103	86	68	39	33	24	32	6
09/24/09	99	84	67	36	28	20	27	6
09/23/09	96	82	67	37	22	16	29	5
09/22/09	99	89	79	18	11	4	9	3
09/21/09	103	89	74	52	44	25	45	10
09/20/09	100	88	73	54	49	43	54	15
09/19/09	101	89	77	53	49	42	42	14
09/18/09	100	88	76	50	47	44	42	15
09/17/09	101	87	72	49	41	35	37	10
09/16/09	97	84	72	50	42	33	46	11
09/15/09	98	86	73	49	44	38	44	12
09/14/09	100	89	79	55	50	45	39	17
09/13/09	101	92	82	57	54	49	42	18
09/12/09	104	93	83	55	50	46	38	15
09/11/09	105	93	80	54	49	40	39	11
09/10/09	105	91	77	54	49	44	43	13
09/09/09	101	90	76	59	52	48	55	17
09/08/09	100	90	79	65	57	50	59	20
09/07/09	99	89	77	65	60	53	68	22
09/06/09	98	87	76	64	58	52	64	22
09/05/09	90	83	71	67	61	55	85	34
09/04/09	102	90	79	66	60	55	64	23
09/03/09	105	93	81	66	57	47	61	15
09/02/09	103	94	84	60	54	48	43	17
09/01/09	105	91	79	62	54	44	58	14
Summary:	106	88	67	67	45	4	85	3



## FCD of Maricopa County ALERT System Bartlett Lake Weather Statistics - October 2008

DeviceID	5912	5912	5912	5908	5908	5908	5911	5911	5904	5914	5914	5913
StatType	max	mean	min	max	mean	min	max	min	max	max	min	max
DataType	temp	temp	temp	dewpnt	dewpnt	dewpnt	rhumid	rhumid	pkwind	baropr	baropr	solrad
Units	DegF	DegF	DegF	degF	degF	degF	rh%	rh%	mph	mb	mb	wsqm

### Daily Sensor Statistics

10/31/08	93	74	62	46	41	36	50	14	15	1028	1022	659
10/30/08	91	74	62	49	39	34	51	14	16	1025	1018	681
10/29/08	93	75	65	46	40	35	47	14	17	1024	1018	681
10/28/08	91	78	67	48	39	35	46	15	33	1028	1021	687
10/27/08	88	79	64	44	36	28	39	14	29	1028	1021	681
10/26/08	92	72	59	43	28	19	39	8	29	1023	1018	709
10/25/08	89	70	55	33	25	19	39	7	16	1022	1018	714
10/24/08	87	69	56	34	23	14	36	6	18	1022	1016	731
10/23/08	86	70	59	32	13	1	32	5	24	1022	1016	736
10/22/08	83	74	66	42	17	3	40	5	24	1024	1017	731
10/21/08	89	74	60	45	37	31	52	14	15	1022	1016	725
10/20/08	91	74	60	48	40	31	55	12	22	1022	1016	725
10/19/08	92	76	64	45	39	34	46	12	19	1023	1016	747
10/18/08	95	78	67	48	38	34	46	12	17	1024	1018	731
10/17/08	93	77	66	44	34	26	46	9	19	1026	1020	747
10/16/08	92	78	67	52	37	32	46	12	22	1025	1019	747
10/15/08	86	72	58	41	27	18	35	10	16	1023	1017	764
10/14/08	86	69	57	31	17	7	24	5	20	1021	1017	769
10/13/08	78	63	49	30	17	9	43	6	20	1022	1016	769
10/12/08	70	59	50	25	15	5	32	7	21	1019	1011	780
10/11/08	77	69	51	48	26	5	39	8	32	1012	1007	775
10/10/08	87	77	63	51	41	29	54	16	26	1013	1008	764
10/09/08	91	78	62	52	43	38	58	16	22	1017	1010	802
10/08/08	98	81	70	51	41	35	48	12	20	1021	1013	786
10/07/08	89	79	69	49	39	30	44	16	17	1024	1018	786
10/06/08	88	74	62	50	42	30	64	15	12	1021	1014	797
10/05/08	80	71	62	58	50	44	80	29	19	1016	1010	769
10/04/08	81	74	67	59	48	38	57	23	23	1015	1011	582
10/03/08	87	78	67	54	45	39	53	19	20	1018	1012	863
10/02/08	94	81	67	53	42	35	53	13	16	1020	1013	797
10/01/08	99	85	74	54	41	34	45	11	14	1023	1017	797

Summary: 99 74 49 59 34 1 80 5 33 1028 1007 863

Sensor 5911 down 10/1 2131 to 10/2 0802; also 10/21 1317-2317. Sensor 5912 down most of 10/1 0146 to 10/2 1732. Sensor 5908 down 10/1 0146-0910; also 10/1 2131 to 10/2 0802.

## FCD of Maricopa County ALERT System Bartlett Lake Weather Statistics - November 2008

DeviceID	5912	5912	5912	5908	5908	5908	5911	5911	5904	5914	5914	5913
StatType	max	mean	min	max	mean	min	max	min	max	max	min	max
DataType	temp	temp	temp	dewpnt	dewpnt	dewpnt	rhumid	rhumid	pkwind	baropr	baropr	solrad
Units	DegF	DegF	DegF	degF	degF	degF	rh%	rh%	mph	mb	mb	wsqm

### Daily Sensor Statistics

11/30/08	74	58	47	49	44	37	91	27	15	1022	1017	516
11/29/08	69	56	47	51	44	35	96	31	12	1020	1016	560
11/28/08	62	56	52	51	49	46	97	61	10	1020	1017	582
11/27/08	61	56	52	56	52	45	97	71	15	1018	1013	308
11/26/08	60	57	49	53	43	27	95	29	20	1019	1015	363
11/25/08	75	68	60	34	24	21	35	14	24	1021	1017	374
11/24/08	80	66	52	31	25	20	41	11	20	1024	1019	577
11/23/08	79	60	48	33	28	23	49	12	15	1023	1018	582
11/22/08	79	64	54	37	28	24	49	14	14	1024	1018	626
11/21/08	74	65	60	32	27	23	31	16	33	1022	1018	588
11/20/08	84	64	53	37	26	22	38	10	17	1023	1017	604
11/19/08	85	68	55	34	25	19	37	9	15	1024	1018	610
11/18/08	86	70	59	33	26	19	32	8	22	1027	1020	615
11/17/08	86	69	59	34	26	19	33	10	19	1027	1021	621
11/16/08	84	69	57	30	21	14	29	9	21	1024	1020	621
11/15/08	80	71	64	25	16	2	17	6	30	1025	1020	626
11/14/08	89	69	50	39	28	6	64	6	18	1021	1012	621
11/13/08	77	62	48	41	36	33	63	21	14	1019	1013	621
11/12/08	76	60	48	39	34	30	65	18	16	1021	1016	621
11/11/08	70	58	47	39	36	33	65	27	16	1022	1016	709
11/10/08	66	56	44	40	35	33	71	30	14	1019	1010	615
11/09/08	73	58	47	46	28	15	52	10	20	1011	1006	692
11/08/08	80	65	54	32	24	12	44	8	21	1020	1010	654
11/07/08	78	64	55	30	17	9	32	7	20	1023	1018	665
11/06/08	73	60	51	25	13	6	20	8	21	1024	1019	659
11/05/08	72	61	50	43	27	5	68	7	16	1021	1012	698
11/04/08	73	64	56	48	41	37	70	29	22	1017	1012	764
11/03/08	81	69	55	49	42	39	67	22	20	1020	1013	659
11/02/08	84	72	59	54	43	32	52	20	22	1021	1015	714
11/01/08	94	76	64	45	39	32	46	12	15	1026	1018	659

Summary: 94 64 44 56 32 2 97 6 33 1027 1006 764

Sensor 5913 down 11/30 0908-1706.

## FCD of Maricopa County ALERT System Bartlett Lake Weather Statistics - December 2008

DeviceID	5912	5912	5912	5908	5908	5908	5911	5911	5904	5914	5914	5913
StatType	max	mean	min	max	mean	min	max	min	max	max	min	max
DataType	temp	temp	temp	dewpnt	dewpnt	dewpnt	rhumid	rhumid	pkwind	baropr	baropr	solrad
Units	DegF	DegF	DegF	degF	degF	degF	rh%	rh%	mph	mb	mb	wsqm

### Daily Sensor Statistics

12/31/08	73	54	44	40	35	28	77	19	19	1021	1016	555
12/30/08	73	55	45	39	34	29	71	19	21	1022	1018	555
12/29/08	72	56	45	36	30	24	57	20	23	1024	1019	549
12/28/08	62	46	35	33	23	15	70	19	19	1025	1021	544
12/27/08	52	39	30	30	19	11	87	18	22	1025	1018	549
12/26/08	56	45	32	49	30	20	92	30	33	1018	1008	549
12/25/08	58	52	48	52	48	44	97	67	35	1015	1009	110
12/24/08	55	49	43	45	37	32	87	45	11	1019	1015	687
12/23/08	53	48	43	46	39	31	97	46	18	1016	1007	374
12/22/08	56	48	42	45	38	32	95	41	18	1014	1009	467
12/21/08	66	49	37	40	32	26	88	23	20	1020	1013	555
12/20/08	60	45	36	37	33	28	89	30	14	1022	1018	538
12/19/08	58	46	37	40	36	33	91	41	14	1022	1019	462
12/18/08	56	49	40	49	39	31	93	43	33	1022	1011	451
12/17/08	64	55	48	48	45	40	98	43	25	1016	1010	599
12/16/08	52	49	46	49	46	42	97	75	23	1016	1013	88
12/15/08	48	44	40	43	33	23	94	43	8	1018	1014	115
12/14/08	57	48	40	42	23	16	70	23	32	1016	1008	374
12/13/08	66	56	44	44	37	31	81	29	38	1012	1006	560
12/12/08	68	59	50	41	35	31	57	26	15	1016	1011	280
12/11/08	75	56	43	39	30	23	61	18	22	1023	1016	549
12/10/08	67	53	44	31	20	15	57	14	16	1028	1021	549
12/09/08	65	54	47	35	23	17	64	15	19	1024	1011	555
12/08/08	60	55	48	39	36	33	68	41	16	1016	1011	571
12/07/08	62	53	45	37	30	24	68	25	17	1020	1014	357
12/06/08	62	54	47	38	30	24	65	26	17	1025	1020	566
12/05/08	73	57	49	39	31	25	67	16	19	1024	1018	560
12/04/08	70	53	43	42	37	32	76	24	18	1019	1016	374
12/03/08	72	56	45	43	38	26	84	17	16	1022	1016	566
12/02/08	74	59	47	44	40	35	79	24	17	1022	1016	577
12/01/08	78	59	48	47	42	35	89	21	15	1024	1018	566

Summary: 78 52 30 52 34 11 98 14 38 1028 1006 687

Sensor 5911 down 12/7 1935 to 12/8 0505. Sensors 5912 and 5908 down most of 12/7 1935 to 12/8 2205.

## FCD of Maricopa County ALERT System Bartlett Lake Weather Statistics - January 2009

DeviceID	5912	5912	5912	5908	5908	5908	5911	5911	5904	5914	5914	5913
StatType	max	mean	min	max	mean	min	max	min	max	max	min	max
DataType	temp	temp	temp	dewpnt	dewpnt	dewpnt	rhumid	rhumid	pkwind	baropr	baropr	solrad
Units	DegF	DegF	DegF	degF	degF	degF	rh%	rh%	mph	mb	mb	wsqm

### Daily Sensor Statistics

01/31/09	59	55	46	29	22	17	49	17	15	1022	1015	665
01/30/09	76	58	47	33	24	17	43	13	18	1026	1020	659
01/29/09	72	57	45	31	21	12	61	10	28	1025	1017	654
01/28/09	64	48	36	34	26	18	78	16	18	1024	1018	643
01/27/09	62	47	39	33	28	21	77	20	21	1025	1015	637
01/26/09	57	50	40	42	33	23	86	27	22	1016	1009	665
01/25/09	66	56	48	49	45	39	95	43	29	1018	1011	670
01/24/09	69	59	51	57	53	46	99	52	12	1023	1017	725
01/23/09	71	59	52	56	54	48	99	49	8	1023	1018	533
01/22/09	66	58	52	56	51	46	98	66	18	1020	1017	330
01/21/09	79	66	59	37	28	22	39	14	18	1022	1017	495
01/20/09	77	64	52	34	25	19	36	12	24	1025	1020	604
01/19/09	77	63	53	35	26	22	38	13	23	1026	1021	797
01/18/09	79	62	53	36	28	22	39	15	23	1027	1023	566
01/17/09	75	59	50	35	30	25	49	17	21	1024	1020	610
01/16/09	77	62	52	36	29	24	51	13	19	1027	1021	604
01/15/09	79	60	48	36	28	23	50	12	18	1024	1019	599
01/14/09	78	56	43	36	30	20	77	11	19	1023	1018	593
01/13/09	74	58	45	37	30	24	68	17	19	1026	1019	593
01/12/09	73	52	40	35	31	26	77	17	14	1025	1020	588
01/11/09	69	51	39	37	28	20	70	21	11	1027	1021	588
01/10/09	69	54	41	31	20	14	53	12	21	1029	1023	588
01/09/09	64	52	38	41	33	15	93	19	26	1023	1014	571
01/08/09	69	50	42	41	37	31	86	25	15	1019	1014	566
01/07/09	61	42	38	57	37	32	89	54	11	1023	1018	566
01/06/09	57	46	37	36	33	28	91	36	13	1021	1015	544
01/05/09	56	49	44	41	36	31	89	45	18	1020	1015	577
01/04/09	54	49	47	45	42	39	89	62	13	1017	1011	330
01/03/09	62	50	38	41	36	33	87	33	13	1015	1009	566
01/02/09	69	52	41	39	35	29	83	23	16	1016	1010	555
01/01/09	71	53	43	40	35	32	80	20	17	1020	1015	555

Summary: 79 55 36 57 33 12 99 10 29 1029 1009 797

Sensor 5911 down 1/7 0433-1848; also 1/31 1149-2400. Sensor 5912 down 1/7 0218-1608; also 1/31 1019-2234. Sensor 5908 down 1/7 0433-1603; also 1/31 1119-2234.

## FCD of Maricopa County ALERT System Bartlett Lake Weather Statistics - February 2009

DeviceID	5912	5912	5912	5908	5908	5908	5911	5911	5904	5914	5914	5913
StatType	max	mean	min	max	mean	min	max	min	max	max	min	max
DataType	temp	temp	temp	dewpnt	dewpnt	dewpnt	rhumid	rhumid	pkwind	baropr	baropr	solrad
Units	DegF	DegF	DegF	degF	degF	degF	rh%	rh%	mph	mb	mb	wsqm

### Daily Sensor Statistics

02/28/09	84	64	51	41	32	20	68	11	25	1024	1018	786
02/27/09	74	57	42	41	35	28	83	18	15	1021	1014	780
02/26/09	73	58	45	44	35	26	82	17	18	1020	1013	786
02/25/09	79	62	46	46	40	34	86	19	15	1021	1015	764
02/24/09	79	62	47	48	41	36	85	21	10	1023	1017	780
02/23/09	82	64	53	46	40	33	69	18	14	1024	1019	780
02/22/09	76	57	50	47	37	25	66	14	11	1024	1019	841
02/21/09	75	56	45	43	34	26	75	16	15	1022	1016	731
02/20/09	72	57	46	38	26	18	69	11	20	1021	1015	758
02/19/09	72	56	44	36	25	17	74	12	20	1024	1019	747
02/18/09	64	49	38	36	32	23	90	23	13	1023	1017	742
02/17/09	60	52	42	47	38	30	96	34	15	1020	1013	868
02/16/09	66	53	39	39	33	26	83	23	17	1018	1012	786
02/15/09	63	50	39	39	32	27	83	26	15	1020	1014	742
02/14/09	55	44	34	34	31	26	89	35	14	1019	1012	775
02/13/09	60	46	38	34	28	20	82	22	15	1020	1013	714
02/12/09	59	49	40	37	33	26	87	31	24	1018	1013	703
02/11/09	61	46	34	37	30	24	88	23	12	1023	1015	714
02/10/09	52	44	38	37	33	27	92	41	19	1020	1009	769
02/09/09	54	48	40	44	41	35	91	54	37	1015	1007	137
02/08/09	53	47	43	47	42	39	95	67	23	1016	1011	945
02/07/09	67	55	43	49	40	35	89	32	24	1017	1011	709
02/06/09	67	56	45	42	35	26	77	32	17	1021	1014	665
02/05/09	78	59	45	30	27	22	56	11	20	1023	1014	665
02/04/09	79	64	50	30	23	16	46	11	25	1024	1018	687
02/03/09	78	60	47	33	25	17	52	12	21	1024	1019	676
02/02/09	74	58	45	31	21	14	56	12	24	1026	1021	670
02/01/09	69	54	40	32	28	15	73	17	16	1022	1015	681

Summary: 84 55 34 49 33 14 96 11 37 1026 1007 945

All sensors down 2/22 from about 0200-1300. Sensor 5914 down 2/20 0444-1217.

**FCD of Maricopa County ALERT System**  
**Bartlett Lake Weather Statistics - March 2009**

DeviceID	5912	5912	5912	5908	5908	5908	5911	5911	5904	5914	5914	5913
StatType	max	mean	min	max	mean	min	max	min	max	max	min	max
DataType	temp	temp	temp	dewpnt	dewpnt	dewpnt	rhumid	rhumid	pkwind	baropr	baropr	solrad
Units	DegF	DegF	DegF	degF	degF	degF	rh%	rh%	mph	mb	mb	wsqm

Daily Sensor Statistics

03/31/09	72	59	48	27	19	12	38	9	18	1019	1010	912
03/30/09	74	61	48	37	17	9	52	7	22	1016	1009	841
03/29/09	76	61	44	33	24	18	66	11	24	1013	1008	995
03/28/09	75	58	43	34	22	14	43	9	14	1018	1012	901
03/27/09	68	55	45	27	14	6	29	12	19	1018	1013	896
03/26/09	79	60	45	35	20	5	57	10	39	1013	1008	863
03/25/09	73	61	48	34	24	17	55	12	25	1018	1011	874
03/24/09	72	58	45	34	25	16	60	12	18	1020	1014	890
03/23/09	65	55	41	30	23	12	47	18	23	1017	1012	868
03/22/09	76	66	55	45	32	25	52	14	36	1018	1011	874
03/21/09	83	67	49	43	35	28	72	16	22	1019	1012	863
03/20/09	84	67	55	45	33	24	55	11	14	1018	1012	929
03/19/09	85	66	50	42	34	23	69	10	14	1020	1013	835
03/18/09	85	66	50	41	33	24	63	11	15	1022	1015	857
03/17/09	84	64	50	39	31	22	59	10	18	1023	1018	857
03/16/09	79	60	47	38	29	18	64	10	15	1025	1019	846
03/15/09	72	57	41	38	31	22	84	14	18	1021	1013	841
03/14/09	72	58	49	43	37	29	75	20	21	1016	1012	896
03/13/09	71	60	48	43	37	32	70	25	16	1018	1013	830
03/12/09	74	60	45	38	34	27	75	18	20	1018	1013	769
03/11/09	76	59	47	40	33	27	67	18	17	1019	1014	824
03/10/09	72	57	43	41	35	26	79	18	10	1021	1014	824
03/09/09	68	59	51	46	40	30	81	33	25	1018	1014	973
03/08/09	68	54	40	38	30	23	71	18	17	1019	1014	692
03/07/09	64	52	40	33	25	16	56	19	19	1019	1012	797
03/06/09	68	60	51	41	29	13	55	14	24	1018	1013	808
03/05/09	67	58	47	43	32	26	67	21	15	1020	1014	418
03/04/09	78	63	50	46	35	19	77	11	19	1020	1014	802
03/03/09	80	64	52	48	39	30	68	16	12	1022	1016	780
03/02/09	84	66	54	43	33	26	57	11	16	1023	1018	813
03/01/09	84	69	58	37	25	18	44	11	31	1024	1018	808
Summary:	85	61	40	48	29	5	84	7	39	1025	1008	995

**FCD of Maricopa County ALERT System**  
**Bartlett Lake Weather Statistics - April 2009**

DeviceID	5912	5912	5912	5908	5908	5908	5911	5911	5904	5914	5914	5913
StatType	max	mean	min	max	mean	min	max	min	max	max	min	max
DataType	temp	temp	temp	dewpnt	dewpnt	dewpnt	rhumid	rhumid	pkwind	baropr	baropr	solrad
Units	DegF	DegF	DegF	degF	degF	degF	rh%	rh%	mph	mb	mb	wsqm

Daily Sensor Statistics

04/30/09	88	71	54	41	31	19	57	8	14	1021	1015	1011
04/29/09	84	69	53	39	27	17	55	9	16	1020	1014	984
04/28/09	84	67	50	39	28	20	58	10	22	1018	1013	995
04/27/09	79	66	50	38	26	17	63	9	18	1019	1013	885
04/26/09	77	65	52	35	24	16	40	11	22	1017	1012	973
04/25/09	76	68	58	49	32	9	62	9	30	1017	1013	962
04/24/09	85	73	59	42	31	22	39	11	21	1019	1013	1044
04/23/09	87	73	56	40	31	20	54	11	23	1018	1012	967
04/22/09	91	74	55	45	30	17	60	6	17	1020	1012	1159
04/21/09	96	78	64	43	30	14	44	5	19	1021	1014	978
04/20/09	94	78	65	47	30	20	50	7	17	1024	1017	978
04/19/09	92	75	57	43	32	19	54	7	17	1023	1017	973
04/18/09	81	64	47	45	32	24	71	15	17	1021	1016	945
04/17/09	71	58	46	39	29	20	64	14	23	1021	1016	1038
04/16/09	64	52	38	34	24	16	67	16	19	1020	1014	984
04/15/09	68	58	43	45	29	15	61	19	36	1015	1009	945
04/14/09	80	69	55	50	39	27	79	15	29	1014	1008	989
04/13/09	80	65	50	50	44	32	95	18	13	1019	1012	945
04/12/09	71	59	48	52	46	42	93	41	18	1022	1017	1060
04/11/09	60	52	46	48	43	36	90	42	30	1018	1010	357
04/10/09	76	63	47	38	32	26	62	15	26	1014	1008	852
04/09/09	73	60	47	38	30	24	57	16	15	1019	1011	934
04/08/09	71	64	54	37	30	24	58	18	26	1017	1012	929
04/07/09	84	73	61	32	23	18	31	9	22	1022	1014	918
04/06/09	84	71	61	29	19	10	19	6	27	1022	1018	929
04/05/09	78	64	51	31	21	13	40	9	17	1024	1018	934
04/04/09	67	57	45	28	18	10	49	11	19	1018	1009	929
04/03/09	72	63	50	43	32	11	58	11	37	1010	1004	962
04/02/09	76	62	47	44	32	21	56	19	18	1017	1009	896
04/01/09	72	59	45	33	24	13	46	15	25	1013	1008	890
Summary:	96	66	38	52	30	9	95	5	37	1024	1004	1159

## FCD of Maricopa County ALERT System Bartlett Lake Weather Statistics - May 2009

DeviceID	5912	5912	5912	5908	5908	5908	5911	5911	5904	5914	5914	5913
StatType	max	mean	min	max	mean	min	max	min	max	max	min	max
DataType	temp	temp	temp	dewpnt	dewpnt	dewpnt	rhumid	rhumid	pkwind	baropr	baropr	solrad
Units	DegF	DegF	DegF	degF	degF	degF	rh%	rh%	mph	mb	mb	wsqm

### Daily Sensor Statistics

05/31/09	93	80	69	51	40	25	51	9	18	1019	1013	1027
05/30/09	95	83	69	54	43	23	55	7	26	1020	1015	1033
05/29/09	96	84	71	52	43	31	50	10	18	1022	1016	1011
05/28/09	94	81	69	53	44	29	52	12	23	1019	1015	1110
05/27/09	93	80	69	53	45	33	56	12	24	1019	1014	1005
05/26/09	93	80	68	53	44	31	59	11	23	1018	1013	978
05/25/09	92	79	64	57	45	33	79	12	16	1018	1013	978
05/24/09	92	77	65	59	50	38	75	16	16	1019	1013	1165
05/23/09	86	74	64	63	58	49	92	29	19	1020	1015	1137
05/22/09	72	67	64	65	62	59	96	70	14	1017	1014	335
05/21/09	81	73	64	63	55	49	91	38	23	1018	1015	780
05/20/09	86	82	77	57	49	44	50	25	15	1019	1015	363
05/19/09	100	89	77	56	44	35	47	10	19	1019	1016	1022
05/18/09	103	88	71	57	45	36	52	11	22	1022	1016	973
05/17/09	103	89	73	50	44	34	43	11	18	1022	1015	967
05/16/09	98	83	65	48	37	30	42	10	20	1020	1012	967
05/15/09	98	82	64	45	34	26	49	8	17	1018	1012	989
05/14/09	96	81	64	49	35	25	46	8	20	1019	1013	978
05/13/09	95	80	65	51	36	25	49	9	24	1018	1010	978
05/12/09	95	81	66	50	34	27	45	9	22	1017	1011	962
05/11/09	96	81	63	48	36	28	45	9	22	1019	1012	989
05/10/09	96	82	66	46	36	27	45	9	22	1019	1013	984
05/09/09	98	83	67	49	35	24	42	7	21	1019	1012	973
05/08/09	98	82	64	50	38	28	61	9	25	1018	1011	984
05/07/09	97	81	63	51	39	32	66	11	17	1019	1012	984
05/06/09	95	79	61	48	40	33	57	12	16	1020	1013	978
05/05/09	91	78	62	49	39	31	58	13	25	1019	1013	912
05/04/09	88	77	63	53	38	33	51	14	15	1019	1013	1011
05/03/09	86	75	62	50	42	35	56	19	20	1020	1014	1016
05/02/09	84	77	70	46	40	33	38	22	28	1018	1015	1071
05/01/09	88	73	55	48	32	22	59	8	16	1021	1014	775

Summary: 103 80 55 65 42 22 96 7 28 1022 1010 1165

Sensor 5908 down 5/10 1923 to 5/11 0553. Sensor 5914 down 5/20 1055-1925.



## FCD of Maricopa County ALERT System Bartlett Lake Weather Statistics - June 2009

DeviceID	5912	5912	5912	5908	5908	5908	5911	5911	5904	5914	5914	5913
StatType	max	mean	min	max	mean	min	max	min	max	max	min	max
DataType	temp	temp	temp	dewpnt	dewpnt	dewpnt	rhumid	rhumid	pkwind	baropr	baropr	solrad
Units	DegF	DegF	DegF	degF	degF	degF	rh%	rh%	mph	mb	mb	wsqm

### Daily Sensor Statistics

06/30/09	104	92	78	69	63	53	70	22	18	1014	1009	945
06/29/09	103	92	81	69	60	51	60	20	26	1015	1009	962
06/28/09	106	96	80	67	53	43	46	14	20	1016	1010	978
06/27/09	107	95	84	63	55	48	50	16	18	1016	1010	1005
06/26/09	103	91	81	64	57	50	50	18	20	1015	1010	1060
06/25/09	96	90	82	63	52	45	44	20	20	1015	1010	797
06/24/09	108	95	84	61	53	44	43	12	21	1015	1009	967
06/23/09	104	92	78	55	45	35	36	12	19	1011	1005	1038
06/22/09	102	86	69	61	43	34	62	10	16	1012	1005	1005
06/21/09	98	85	72	57	45	36	49	11	23	1012	1006	995
06/20/09	95	84	73	63	53	46	61	22	22	1011	1007	1022
06/19/09	92	82	69	59	49	37	50	19	21	1011	1006	813
06/18/09	96	84	74	55	46	37	48	15	20	1012	1007	984
06/17/09	93	83	73	56	46	41	50	19	22	1013	1008	1159
06/16/09	91	83	71	54	42	38	38	16	18	1014	1008	1016
06/15/09	93	81	66	53	41	33	49	13	20	1013	1008	989
06/14/09	91	80	67	56	43	35	55	16	23	1013	1008	984
06/13/09	93	81	66	52	37	28	46	12	24	1014	1008	978
06/12/09	93	81	67	47	39	31	41	12	26	1014	1009	995
06/11/09	88	79	73	49	39	29	42	12	20	1017	1009	1011
06/10/09	88	80	66	54	48	38	63	21	39	1018	1014	978
06/09/09	91	81	69	55	42	35	45	18	35	1018	1013	819
06/08/09	86	78	67	53	43	37	54	18	20	1018	1012	1077
06/07/09	88	76	61	50	38	30	43	16	15	1018	1012	1022
06/06/09	87	77	63	51	37	30	48	16	23	1017	1012	1066
06/05/09	91	83	69	51	40	25	39	12	31	1017	1013	1126
06/04/09	99	86	67	52	39	25	51	7	19	1020	1014	945
06/03/09	103	83	63	47	35	23	54	6	17	1021	1015	1044
06/02/09	93	81	69	48	37	25	47	9	22	1021	1014	1011
06/01/09	95	80	64	52	39	28	59	9	19	1019	1013	1022

Summary: 108 85 61 69 45 23 70 6 39 1021 1005 1159  
 Sensors 5911 and 5912 down 6/10 1902 to 6/11 0715. Sensor 5908 down 6/10 2202 to 6/11 0702. Sensor 5913 down 6/10 1617 to 6/11 0647.

## FCD of Maricopa County ALERT System Bartlett Lake Weather Statistics - July 2009

DeviceID	5912	5912	5912	5908	5908	5908	5911	5911	5904	5914	5914	5913
StatType	max	mean	min	max	mean	min	max	min	max	max	min	max
DataType	temp	temp	temp	dewpnt	dewpnt	dewpnt	rhumid	rhumid	pkwind	baropr	baropr	solrad
Units	DegF	DegF	DegF	degF	degF	degF	rh%	rh%	mph	mb	mb	wsqm

### Daily Sensor Statistics

07/31/09	106	94	81	63	49	39	46	12	20	1018	1011	962
07/30/09	104	94	80	59	52	47	37	15	18	1017	1011	962
07/29/09	105	97	83	62	54	44	40	18	22	1016	1010	956
07/28/09	109	99	84	66	55	48	46	14	24	1015	1009	940
07/27/09	111	99	84	69	60	55	57	17	23	1017	1010	945
07/26/09	108	95	85	70	65	58	59	22	24	1018	1013	934
07/25/09	102	92	83	74	67	61	65	28	22	1018	1013	995
07/24/09	99	89	78	72	66	60	79	30	36	1018	1011	1137
07/23/09	102	94	85	70	63	58	57	25	36	1017	1011	962
07/22/09	103	92	84	70	64	55	63	22	27	1016	1010	995
07/21/09	102	89	80	71	65	57	73	25	24	1017	1011	1137
07/20/09	106	92	81	69	64	54	66	21	36	1018	1012	951
07/19/09	112	99	83	66	56	48	53	12	32	1019	1014	956
07/18/09	111	98	83	65	56	47	53	14	33	1019	1014	1000
07/17/09	109	97	85	69	58	50	51	18	27	1019	1013	967
07/16/09	109	95	84	67	60	54	56	18	21	1020	1014	945
07/15/09	105	95	85	67	59	52	51	20	35	1019	1012	1038
07/14/09	109	98	82	65	56	47	49	14	26	1016	1010	956
07/13/09	110	99	83	64	55	50	39	15	21	1017	1012	956
07/12/09	110	98	87	62	53	45	40	12	18	1018	1012	868
07/11/09	111	99	88	66	52	44	45	11	17	1018	1012	1121
07/10/09	110	97	80	61	50	43	51	13	15	1018	1010	1005
07/09/09	106	94	81	64	52	43	53	13	17	1016	1010	973
07/08/09	104	95	83	65	57	51	43	20	19	1017	1011	978
07/07/09	103	95	83	68	62	56	61	21	21	1017	1011	1033
07/06/09	105	94	76	59	51	42	45	14	24	1016	1010	978
07/05/09	108	94	80	70	58	43	69	14	24	1017	1011	984
07/04/09	98	86	79	69	63	54	67	39	22	1016	1012	731
07/03/09	101	90	81	70	64	59	68	30	30	1018	1012	967
07/02/09	100	90	83	71	63	57	67	26	15	1015	1011	1132
07/01/09	103	94	83	70	63	57	64	24	25	1015	1010	1159

Summary: 112 95 76 74 58 39 79 11 36 1020 1009 1159

Sensor 5904 down 7/4 0319-1034. Sensor 5911 down 7/4 0919-2034; also 7/26 0602-1502. Sensor 5912 down 7/4 0719-1804. Sensor 5908 down 7/4 0919-1804. Sensor 5913 down 7/4 0404-1604; also 7/26 0132-1002. Sensor 5914 down 7/25 2332 to 7/26 1002.

## FCD of Maricopa County ALERT System Bartlett Lake Weather Statistics - August 2009

DeviceID	5912	5912	5912	5908	5908	5908	5911	5911	5904	5914	5914	5913
StatType	max	mean	min	max	mean	min	max	min	max	max	min	max
DataType	temp	temp	temp	dewpnt	dewpnt	dewpnt	rhumid	rhumid	pkwind	baropr	baropr	solrad
Units	DegF	DegF	DegF	degF	degF	degF	rh%	rh%	mph	mb	mb	wsqm

### Daily Sensor Statistics

08/31/09	105	94	81	65	53	47	47	15	23	1017	1010	857
08/30/09	107	94	80	61	51	45	47	14	17	1016	1010	984
08/29/09	109	94	77	63	49	39	56	10	20	1018	1010	923
08/28/09	112	97	84	60	49	41	40	10	17	1018	1011	923
08/27/09	110	94	79	58	48	40	46	10	23	1017	1012	929
08/26/09	106	91	78	60	52	44	52	13	18	1018	1013	923
08/25/09	98	88	79	62	56	48	55	20	23	1019	1013	934
08/24/09	100	91	80	64	56	50	51	21	23	1018	1011	956
08/23/09	100	89	79	71	63	54	76	24	17	1017	1011	929
08/22/09	93	83	79	71	68	65	76	41	29	1017	1012	1060
08/21/09	105	92	82	69	60	49	63	20	27	1017	1009	956
08/20/09	107	93	78	67	55	48	48	18	21	1016	1008	918
08/19/09	102	90	75	62	52	34	45	19	25	1015	1008	929
08/18/09	105	90	74	49	43	32	43	10	23	1015	1008	940
08/17/09	104	89	73	55	42	29	45	8	21	1016	1008	962
08/16/09	103	89	73	55	45	34	44	10	18	1016	1009	967
08/15/09	102	91	76	59	49	43	42	15	22	1016	1009	934
08/14/09	101	88	76	67	61	51	70	21	24	1017	1010	918
08/13/09	93	84	76	71	65	59	88	33	18	1015	1012	599
08/12/09	108	93	80	66	57	52	65	17	27	1019	1012	907
08/11/09	103	92	81	73	56	40	49	20	21	1020	1014	1324
08/10/09	105	89	73	52	43	35	39	12	14	1019	1011	962
08/09/09	100	87	74	47	39	29	39	10	24	1017	1010	967
08/08/09	99	85	69	46	33	22	29	9	18	1016	1009	973
08/07/09	98	88	76	50	38	25	34	10	24	1015	1009	967
08/06/09	104	97	88	72	54	38	41	12	29	1016	1011	945
08/05/09	108	100	90	71	57	51	53	16	23	1018	1012	934
08/04/09	110	98	88	67	55	44	44	14	18	1018	1012	929
08/03/09	112	98	83	69	51	45	52	11	18	1018	1011	1077
08/02/09	110	96	79	57	47	37	44	11	22	1018	1010	1110
08/01/09	108	94	78	56	45	35	45	11	21	1018	1011	967
Summary:	112	92	69	73	51	22	88	8	29	1020	1008	1324

## FCD of Maricopa County ALERT System Bartlett Lake Weather Statistics - September 2009

DeviceID	5912	5912	5912	5908	5908	5908	5911	5911	5904	5914	5914	5913
StatType	max	mean	min	max	mean	min	max	min	max	max	min	max
DataType	temp	temp	temp	dewpnt	dewpnt	dewpnt	rhumid	rhumid	pkwind	baropr	baropr	solrad
Units	DegF	DegF	DegF	degF	degF	degF	rh%	rh%	mph	mb	mb	wsqm

### Daily Sensor Statistics

09/30/09	92	82	65	64	42	22	70	10	29	1013	1008	802
09/29/09	100	83	67	50	41	34	49	11	20	1015	1007	813
09/28/09	103	83	71	56	40	30	43	9	15	1014	1007	824
09/27/09	103	85	72	50	38	28	39	7	18	1015	1009	841
09/26/09	105	87	74	52	40	32	44	8	19	1017	1010	846
09/25/09	101	86	74	55	41	35	47	10	15	1017	1010	841
09/24/09	100	83	70	47	37	32	42	9	17	1016	1010	835
09/23/09	93	84	76	46	32	26	30	10	32	1016	1011	874
09/22/09	96	86	78	39	30	23	20	7	29	1016	1011	769
09/21/09	102	87	73	60	52	33	63	13	21	1017	1010	841
09/20/09	100	85	73	62	55	47	64	17	19	1017	1010	835
09/19/09	96	84	77	63	57	53	54	24	33	1018	1011	841
09/18/09	97	86	79	58	54	49	45	20	23	1015	1011	846
09/17/09	98	87	76	56	52	45	43	19	20	1015	1010	857
09/16/09	94	82	68	56	48	40	61	14	19	1017	1010	874
09/15/09	95	84	72	58	50	44	62	18	18	1017	1010	874
09/14/09	97	90	83	61	56	50	45	23	27	1016	1010	879
09/13/09	98	88	79	64	58	53	59	23	18	1016	1008	863
09/12/09	100	90	82	65	58	52	52	20	15	1014	1008	874
09/11/09	103	90	80	63	57	48	53	17	15	1016	1010	879
09/10/09	103	88	78	63	58	47	61	16	23	1017	1012	879
09/09/09	98	84	74	68	62	55	81	25	23	1016	1010	874
09/08/09	100	86	70	70	61	54	95	24	27	1015	1008	978
09/07/09	100	88	76	67	62	55	71	25	19	1017	1009	901
09/06/09	96	85	75	67	62	58	72	30	18	1018	1012	874
09/05/09	89	82	78	68	63	58	68	38	23	1016	1011	566
09/04/09	98	88	79	69	64	59	72	28	18	1015	1011	874
09/03/09	104	91	81	68	61	54	67	21	25	1017	1010	896
09/02/09	104	92	81	67	59	52	63	20	19	1019	1013	885
09/01/09	104	93	84	70	56	50	59	18	20	1018	1012	885

Summary: 105 86 65 70 52 22 95 7 33 1019 1007 978

Sensor 5904 down 9/27 2019 to 9/28 0704. Sensor 5911 down 9/28 0319-1027. Sensor 5912 down 9/28 0149-1101. Sensor 5908 down 9/28 0319-1101. Sensor 5913 down 9/27 2204 to 9/28 1034. Sensor 5914 down 9/27 1904 to 9/28 0805.

**FCD of Maricopa County ALERT System**  
**Buckeye FRS #1 Weather Statistics - October 2008**

DeviceID	5282	5282	5282	5278	5278	5278	5281	5281	5274	5284	5284
StatType	max	mean	min	max	mean	min	max	min	max	max	min
DataType	temp	temp	temp	dewpnt	dewpnt	dewpnt	rhumid	rhumid	pkwind	baropr	baropr
Units	DegF	DegF	DegF	degF	degF	degF	rh%	rh%	mph	mb	mb

Daily Sensor Statistics

10/31/08	95	78	64	43	38	33	32	15	7	1021	1018
10/30/08	93	76	60	39	36	33	38	14	10	1018	1014
10/29/08	93	77	60	41	36	32	36	14	17	1017	1013
10/28/08	91	81	67	40	38	34	33	16	23	1020	1016
10/27/08	92	79	60	37	29	16	24	12	32	1020	1016
10/26/08	93	73	54	22	17	14	19	6	6	1017	1014
10/25/08	90	71	52	22	16	11	20	6	6	1017	1013
10/24/08	88	69	50	18	10	5	15	5	7	1016	1012
10/23/08	88	70	51	8	2	-2	10	4	15	1016	1013
10/22/08	88	76	63	30	12	-5	21	4	25	1017	1013
10/21/08	94	77	60	38	31	27	32	10	9	1015	1012
10/20/08	94	78	62	41	35	31	34	12	7	1014	1011
10/19/08	97	80	64	40	35	29	30	9	16	1014	1010
10/18/08	96	79	61	35	31	27	27	11	18	1016	1012
10/17/08	93	78	60	35	31	27	32	11	17	1018	1014
10/16/08	92	77	62	38	30	22	22	12	26	1017	1014
10/15/08	89	72	54	28	18	9	16	8	22	1016	1013
10/14/08	84	69	52	16	10	7	14	5	15	1017	1013
10/13/08	80	62	45	19	11	8	23	6	17	1018	1015
10/12/08	72	59	45	15	12	9	22	7	16	1016	1010
10/11/08	76	65	50	55	21	7	53	7	28	1010	1003
10/10/08	92	80	64	52	38	16	40	6	24	1006	1002
10/09/08	98	81	63	47	39	34	34	12	20	1009	1004
10/08/08	98	83	69	40	36	31	26	11	18	1013	1008
10/07/08	95	80	64	39	35	30	34	12	21	1016	1012
10/06/08	90	75	60	47	38	33	41	17	16	1014	1011
10/05/08	86	75	61	47	43	35	54	22	17	1011	1006
10/04/08	86	77	67	44	40	33	37	16	11	1009	1005
10/03/08	93	82	69	41	39	37	37	13	19	1010	1007
10/02/08	101	86	69	41	39	35	34	12	15	1011	1007
10/01/08	100	87	74	42	39	35	27	11	22	1014	1010
Summary:	101	76	45	55	29	-5	54	4	32	1021	1002

**FCD of Maricopa County ALERT System**  
**Buckeye FRS #1 Weather Statistics - November 2008**

DeviceID	5282	5282	5282	5278	5278	5278	5281	5281	5274	5284	5284
StatType	max	mean	min	max	mean	min	max	min	max	max	min
DataType	temp	temp	temp	dewpnt	dewpnt	dewpnt	rhumid	rhumid	pkwind	baropr	baropr
Units	DegF	DegF	DegF	degF	degF	degF	rh%	rh%	mph	mb	mb

Daily Sensor Statistics

11/30/08	74	58	45	51	46	43	93	34	3	1018	1015
11/29/08	69	58	50	52	46	39	99	34	8	1017	1015
11/28/08	67	58	50	53	51	49	100	55	10	1018	1014
11/27/08	67	59	52	57	54	50	100	60	29	1016	1010
11/26/08	69	62	54	60	47	26	99	21	24	1015	1010
11/25/08	76	67	59	31	25	21	25	14	10	1017	1013
11/24/08	81	63	47	26	23	21	36	10	14	1019	1015
11/23/08	81	63	48	28	25	22	35	13	6	1018	1015
11/22/08	78	63	51	28	25	22	31	14	21	1017	1015
11/21/08	76	65	50	27	23	17	25	13	26	1017	1014
11/20/08	86	65	47	28	21	16	28	9	6	1017	1014
11/19/08	85	69	56	25	19	16	19	8	15	1017	1014
11/18/08	86	69	53	25	20	17	25	8	23	1020	1016
11/17/08	85	67	51	25	20	16	24	9	17	1020	1017
11/16/08	83	65	49	24	16	12	20	8	17	1018	1016
11/15/08	82	68	55	20	13	8	17	6	24	1019	1016
11/14/08	86	68	51	39	33	22	49	15	7	1016	1011
11/13/08	81	64	49	38	33	28	49	18	7	1015	1010
11/12/08	77	62	49	33	30	28	49	18	6	1017	1014
11/11/08	74	61	46	35	32	29	54	22	15	1018	1015
11/10/08	70	57	42	36	33	30	65	26	7	1015	1009
11/09/08	75	61	50	45	26	17	44	12	30	1008	1002
11/08/08	83	64	49	27	22	17	32	11	7	1015	1009
11/07/08	79	63	50	20	16	13	23	8	16	1019	1015
11/06/08	76	61	46	17	13	9	22	8	12	1020	1017
11/05/08	74	60	46	39	23	6	63	6	23	1017	1011
11/04/08	74	64	52	42	38	32	54	27	17	1012	1009
11/03/08	84	69	53	44	39	35	55	21	20	1013	1009
11/02/08	88	75	62	52	42	36	42	23	22	1014	1011
11/01/08	96	78	63	41	38	35	43	13	5	1018	1014

**FCD of Maricopa County ALERT System**  
**Buckeye FRS #1 Weather Statistics - December 2008**

DeviceID	5282	5282	5282	5278	5278	5278	5281	5281	5274	5284	5284
StatType	max	mean	min	max	mean	min	max	min	max	max	min
DataType	temp	temp	temp	dewpnt	dewpnt	dewpnt	rhumid	rhumid	pkwind	baropr	baropr
Units	DegF	DegF	DegF	degF	degF	degF	rh%	rh%	mph	mb	mb

Daily Sensor Statistics

12/31/08	73	54	40	44	38	34	87	27	4	1018	1014
12/30/08	74	54	38	43	37	34	87	26	6	1018	1016
12/29/08	71	52	37	41	35	30	80	28	6	1021	1017
12/28/08	58	45	33	34	26	21	76	25	9	1024	1021
12/27/08	53	41	33	28	22	15	75	22	6	1024	1019
12/26/08	57	47	38	51	29	21	95	29	27	1019	1008
12/25/08	60	55	50	56	50	44	100	72	25	1014	1007
12/24/08	59	50	41	45	38	34	84	42	11	1018	1013
12/23/08	56	48	41	46	38	31	99	41	14	1015	1007
12/22/08	55	47	38	48	41	37	99	56	9	1013	1007
12/21/08	62	48	36	41	37	33	93	40	2	1019	1013
12/20/08	62	47	36	41	37	33	94	40	3	1021	1018
12/19/08	60	47	38	42	38	35	92	46	12	1021	1018
12/18/08	56	50	41	53	41	35	100	49	18	1021	1009
12/17/08	64	55	48	56	50	45	100	57	23	1013	1007
12/16/08	55	51	49	53	49	41	100	68	15	1014	1012
12/15/08	52	48	41	41	30	22	70	31	19	1016	1012
12/14/08	56	49	42	42	22	15	63	20	19	1016	1007
12/13/08	67	55	41	45	39	33	76	39	21	1008	1004
12/12/08	69	56	48	40	35	32	66	30	15	1014	1008
12/11/08	75	56	41	33	27	23	59	16	7	1020	1014
12/10/08	66	53	42	27	20	15	49	13	12	1025	1020
12/09/08	69	55	45	41	25	19	82	14	23	1023	1011
12/08/08	66	56	45	44	39	34	86	30	15	1012	1008
12/07/08	63	54	45	39	35	31	65	32	7	1019	1012
12/06/08	72	57	42	37	32	27	70	19	6	1021	1018
12/05/08	78	59	44	40	34	28	75	16	11	1020	1016
12/04/08	69	55	45	42	38	35	76	30	11	1017	1014
12/03/08	75	59	49	46	41	35	82	26	4	1018	1014
12/02/08	75	60	48	47	44	41	82	31	11	1017	1013
12/01/08	79	62	48	49	45	41	93	27	5	1019	1016
Summary:	79	52	33	56	36	15	100	13	27	1025	1004

**FCD of Maricopa County ALERT System**  
**Buckeye FRS #1 Weather Statistics - January 2009**

DeviceID	5282	5282	5282	5278	5278	5278	5281	5281	5274	5284	5284
StatType	max	mean	min	max	mean	min	max	min	max	max	min
DataType	temp	temp	temp	dewpnt	dewpnt	dewpnt	rhumid	rhumid	pkwind	baropr	baropr
Units	DegF	DegF	DegF	degF	degF	degF	rh%	rh%	mph	mb	mb

Daily Sensor Statistics

01/31/09	77	59	44	27	23	16	45	9	12	1018	1014
01/30/09	76	59	43	26	20	15	35	11	16	1022	1017
01/29/09	76	56	39	28	22	15	55	9	14	1021	1018
01/28/09	66	49	34	23	20	18	52	15	6	1024	1018
01/27/09	63	48	35	28	24	19	75	17	15	1024	1016
01/26/09	61	50	39	38	31	23	80	25	19	1016	1009
01/25/09	69	57	45	47	42	36	92	36	16	1015	1009
01/24/09	73	62	52	55	50	45	97	38	6	1019	1015
01/23/09	72	65	60	57	54	49	87	46	3	1018	1016
01/22/09	75	68	60	57	52	35	71	29	18	1016	1014
01/21/09	80	67	55	36	31	24	39	12	19	1017	1013
01/20/09	81	64	50	34	28	24	40	13	16	1019	1016
01/19/09	81	64	51	34	27	23	38	13	11	1021	1018
01/18/09	82	62	45	34	29	25	57	12	9	1022	1020
01/17/09	78	60	43	37	31	28	59	17	13	1020	1018
01/16/09	78	60	44	34	29	23	58	12	16	1022	1019
01/15/09	79	59	45	32	28	25	52	14	9	1019	1017
01/14/09	72	56	39	34	30	24	71	19	8	1019	1017
01/13/09	76	59	45	34	30	26	56	15	12	1022	1018
01/12/09	76	57	43	37	30	25	61	18	8	1022	1019
01/11/09	72	56	42	31	23	19	49	13	14	1025	1020
01/10/09	68	54	42	24	20	14	40	11	18	1027	1023
01/09/09	69	53	39	41	31	15	86	14	23	1022	1013
01/08/09	67	50	36	41	36	32	85	32	5	1017	1013
01/07/09	62	47	36	36	32	29	88	30	5	1021	1017
01/06/09	59	46	34	33	27	23	78	25	6	1019	1015
01/05/09	57	46	35	32	26	22	67	30	7	1019	1014
01/04/09	59	51	43	46	36	24	87	34	12	1017	1011
01/03/09	62	51	40	45	40	36	89	44	17	1011	1008
01/02/09	67	52	40	41	38	34	84	31	7	1014	1008
01/01/09	70	53	40	44	38	34	81	30	6	1017	1014
Summary:	82	56	34	57	32	14	97	9	23	1027	1008



**FCD of Maricopa County ALERT System**  
**Buckeye FRS #1 Weather Statistics - February 2009**

DeviceID	5282	5282	5282	5278	5278	5278	5281	5281	5274	5284	5284
StatType	max	mean	min	max	mean	min	max	min	max	max	min
DataType	temp	temp	temp	dewpnt	dewpnt	dewpnt	rhumid	rhumid	pkwind	baropr	baropr
Units	DegF	DegF	DegF	degF	degF	degF	rh%	rh%	mph	mb	mb

Daily Sensor Statistics

02/28/09	86	68	52	35	26	17	49	7	10	1018	1016
02/27/09	79	62	45	35	31	25	61	14	16	1016	1013
02/26/09	76	62	44	33	29	25	57	14	25	1015	1012
02/25/09	84	68	52	43	35	26	59	12	19	1015	1012
02/24/09	84	67	50	43	38	34	65	16	18	1017	1014
02/23/09	84	69	53	42	35	31	53	14	5	1018	1015
02/22/09	77	61	51	36	32	23	52	13	14	1018	1016
02/21/09	77	59	43	38	32	28	69	16	6	1018	1015
02/20/09	78	58	40	32	27	19	67	11	13	1017	1014
02/19/09	74	57	43	36	26	13	70	10	12	1021	1017
02/18/09	67	52	37	36	31	22	87	18	11	1021	1018
02/17/09	64	53	45	49	40	29	100	28	15	1017	1013
02/16/09	64	53	38	48	36	32	85	31	21	1014	1011
02/15/09	65	52	38	40	33	29	79	25	12	1018	1012
02/14/09	61	48	35	36	31	27	84	27	6	1017	1013
02/13/09	62	48	33	33	28	20	84	20	7	1018	1013
02/12/09	62	51	41	39	33	24	85	24	22	1017	1014
02/11/09	60	47	36	33	30	27	89	29	16	1020	1015
02/10/09	57	47	38	36	32	27	88	32	17	1020	1009
02/09/09	59	51	46	49	44	34	97	52	24	1014	1007
02/08/09	60	52	47	49	44	38	100	46	14	1014	1011
02/07/09	67	57	48	52	43	40	95	39	20	1012	1009
02/06/09	71	59	43	42	34	25	63	26	10	1016	1012
02/05/09	78	62	46	27	23	20	40	10	17	1017	1012
02/04/09	80	62	48	26	21	17	37	9	25	1018	1016
02/03/09	79	61	43	25	19	16	36	9	10	1020	1015
02/02/09	74	59	42	24	18	13	33	11	15	1022	1019
02/01/09	72	55	38	33	28	24	61	20	6	1019	1014

Summary: 86 57 33 52 31 13 100 7 25 1022 1007

All sensors down 2/22 from about 0200-1300. Sensor 5281 down most of 2/11 0717 to 2/12 0347. Sensors 5282 and 5278 down most of 2/11 0717 to 2/12 0202.

**FCD of Maricopa County ALERT System**  
**Buckeye FRS #1 Weather Statistics - March 2009**

DeviceID	5282	5282	5282	5278	5278	5278	5281	5281	5274	5284	5284
StatType	max	mean	min	max	mean	min	max	min	max	max	min
DataType	temp	temp	temp	dewpnt	dewpnt	dewpnt	rhumid	rhumid	pkwind	baropr	baropr
Units	DegF	DegF	DegF	degF	degF	degF	rh%	rh%	mph	mb	mb

Daily Sensor Statistics

03/31/09	77	62	42	15	9	6	21	6	10	1015	1008
03/30/09	77	64	53	40	11	-3	50	4	18	1014	1005
03/29/09	82	65	49	23	16	12	21	8	25	1009	1003
03/28/09	79	62	45	16	13	9	24	7	14	1014	1009
03/27/09	72	60	50	13	10	5	18	7	23	1016	1012
03/26/09	83	67	55	28	17	-2	20	5	33	1012	1003
03/25/09	79	65	48	18	15	11	24	8	23	1014	1009
03/24/09	77	63	46	22	17	10	33	8	16	1015	1011
03/23/09	71	58	40	20	16	13	31	11	22	1014	1012
03/22/09	78	69	55	34	28	12	39	13	30	1013	1007
03/21/09	88	73	54	35	27	20	30	11	20	1012	1009
03/20/09	89	74	58	30	23	21	25	8	17	1011	1008
03/19/09	90	73	53	28	24	21	33	8	7	1014	1010
03/18/09	91	72	52	31	26	21	37	7	6	1016	1012
03/17/09	88	70	48	29	25	22	37	9	7	1018	1014
03/16/09	83	65	47	28	24	21	39	9	12	1020	1016
03/15/09	79	64	44	26	23	21	41	11	16	1017	1011
03/14/09	78	63	48	38	31	20	61	11	6	1012	1009
03/13/09	76	62	45	37	33	17	62	14	9	1014	1010
03/12/09	76	63	48	32	28	22	48	15	17	1013	1010
03/11/09	79	63	44	34	30	28	54	16	14	1015	1011
03/10/09	74	59	41	39	33	27	70	21	21	1016	1013
03/09/09	73	63	54	44	37	26	59	26	23	1013	1010
03/08/09	71	58	39	27	23	18	46	15	8	1015	1011
03/07/09	70	55	36	27	21	12	48	16	11	1016	1011
03/06/09	71	59	45	30	22	9	54	10	21	1014	1010
03/05/09	73	61	46	34	24	16	41	15	13	1016	1013
03/04/09	81	68	54	40	27	12	58	7	18	1014	1012
03/03/09	82	70	58	39	33	28	43	15	6	1015	1013
03/02/09	88	70	52	31	26	20	39	8	19	1017	1013
03/01/09	86	69	53	29	24	20	37	9	22	1018	1014
Summary:	91	65	36	44	23	-3	70	4	33	1020	1003

**FCD of Maricopa County ALERT System**  
**Buckeye FRS #1 Weather Statistics - April 2009**

DeviceID	5282	5282	5282	5278	5278	5278	5281	5281	5274	5284	5284
StatType	max	mean	min	max	mean	min	max	min	max	max	min
DataType	temp	temp	temp	dewpnt	dewpnt	dewpnt	rhumid	rhumid	pkwind	baropr	baropr
Units	DegF	DegF	DegF	degF	degF	degF	rh%	rh%	mph	mb	mb

Daily Sensor Statistics

04/30/09	92	75	55	26	21	14	29	5	17	1014	1010
04/29/09	88	74	53	37	27	19	35	10	15	1013	1011
04/28/09	88	73	54	33	23	14	29	6	19	1012	1009
04/27/09	84	70	52	29	21	16	25	9	16	1013	1010
04/26/09	84	69	50	17	15	10	20	7	17	1012	1009
04/25/09	79	71	62	45	26	5	43	6	26	1011	1009
04/24/09	87	78	64	44	29	18	36	9	22	1011	1008
04/23/09	94	79	61	33	26	21	24	7	19	1011	1007
04/22/09	98	81	61	30	21	6	26	4	20	1012	1007
04/21/09	101	84	64	30	22	12	25	4	19	1014	1009
04/20/09	98	83	68	30	24	18	23	5	21	1016	1012
04/19/09	94	78	61	34	27	20	35	7	17	1017	1013
04/18/09	86	71	54	33	30	26	43	12	9	1016	1013
04/17/09	78	64	49	30	25	18	47	10	21	1018	1013
04/16/09	69	56	38	28	22	15	56	14	36	1016	1014
04/15/09	68	59	47	48	23	6	64	9	27	1014	1006
04/14/09	86	73	60	51	39	23	71	11	29	1008	1003
04/13/09	84	70	53	49	41	33	79	16	9	1014	1008
04/12/09	79	63	48	49	43	32	100	19	16	1018	1014
04/11/09	65	56	49	51	47	40	100	41	18	1016	1008
04/10/09	80	63	48	48	28	19	85	12	30	1009	1004
04/09/09	78	64	47	33	27	18	49	10	13	1014	1009
04/08/09	76	67	57	33	25	11	33	9	25	1013	1008
04/07/09	91	77	55	26	18	13	18	7	26	1015	1010
04/06/09	89	73	57	16	13	10	14	6	28	1016	1013
04/05/09	79	64	48	20	15	7	25	8	23	1020	1015
04/04/09	72	60	45	21	13	3	29	6	25	1016	1007
04/03/09	78	67	51	44	33	12	52	9	34	1007	1000
04/02/09	83	69	50	36	31	25	43	14	20	1012	1006
04/01/09	81	66	50	27	19	7	23	11	22	1010	1006
Summary:	101	70	38	51	26	3	100	4	36	1020	1000

**FCD of Maricopa County ALERT System**  
**Buckeye FRS #1 Weather Statistics - May 2009**

DeviceID	5282	5282	5282	5278	5278	5278	5281	5281	5274	5284	5284
StatType	max	mean	min	max	mean	min	max	min	max	max	min
DataType	temp	temp	temp	dewpnt	dewpnt	dewpnt	rhumid	rhumid	pkwind	baropr	baropr
Units	DegF	DegF	DegF	degF	degF	degF	rh%	rh%	mph	mb	mb

Daily Sensor Statistics

05/31/09	99	85	67	44	27	17	23	5	15	1011	1007
05/30/09	98	86	69	30	20	10	15	4	20	1012	1008
05/29/09	100	88	68	37	28	13	29	5	16	1013	1009
05/28/09	103	87	69	44	34	27	26	7	29	1011	1007
05/27/09	100	87	69	36	29	25	22	7	16	1011	1007
05/26/09	98	85	70	36	32	26	28	8	13	1010	1006
05/25/09	96	85	68	37	34	29	32	9	17	1010	1005
05/24/09	97	85	69	47	37	33	37	11	23	1011	1007
05/23/09	94	82	70	63	53	35	78	14	20	1012	1007
05/22/09	79	73	66	64	59	55	95	46	18	1012	1010
05/21/09	91	81	73	59	52	41	62	18	34	1012	1008
05/20/09	96	89	79	53	43	37	40	15	23	1011	1007
05/19/09	104	94	79	47	40	31	30	8	22	1010	1006
05/18/09	103	94	76	42	38	32	24	10	29	1012	1007
05/17/09	105	91	72	42	35	29	22	9	18	1013	1008
05/16/09	103	89	69	35	31	27	24	7	13	1011	1008
05/15/09	102	87	67	34	30	25	24	7	13	1010	1006
05/14/09	101	86	67	34	30	25	24	7	17	1010	1006
05/13/09	100	86	68	41	32	25	29	7	19	1009	1006
05/12/09	99	87	71	34	28	21	25	6	20	1008	1004
05/11/09	102	88	67	36	30	25	27	7	21	1010	1005
05/10/09	102	87	67	39	30	25	23	7	17	1010	1006
05/09/09	103	89	67	33	28	21	21	5	22	1009	1006
05/08/09	105	89	67	35	31	26	25	7	19	1008	1005
05/07/09	103	88	67	38	33	27	28	7	16	1010	1006
05/06/09	100	84	64	41	34	30	33	9	7	1012	1008
05/05/09	96	82	64	35	33	30	31	10	28	1011	1007
05/04/09	96	82	65	40	36	33	34	12	18	1011	1008
05/03/09	93	80	62	45	39	31	47	11	26	1013	1008
05/02/09	89	80	73	44	40	33	35	14	22	1012	1009
05/01/09	93	78	58	34	26	18	22	8	12	1013	1009

Summary: 105 86 58 64 35 10 95 4 34 1013 1004

Sensor 5281 down 5/18 1357-2142. Sensors 5282 and 5278 down 5/18 1357-2042. Sensor 5284 down 5/18 1242-2042.

## FCD of Maricopa County ALERT System Buckeye FRS #1 Weather Statistics - June 2009

DeviceID	5282	5282	5282	5278	5278	5278	5281	5281	5274	5284	5284
StatType	max	mean	min	max	mean	min	max	min	max	max	min
DataType	temp	temp	temp	dewpnt	dewpnt	dewpnt	rhumid	rhumid	pkwind	baropr	baropr
Units	DegF	DegF	DegF	degF	degF	degF	rh%	rh%	mph	mb	mb

### Daily Sensor Statistics

06/30/09	108	96	84	65	58	48	53	16	23	1009	1003
06/29/09	110	97	81	57	48	36	34	11	19	1010	1004
06/28/09	112	97	81	51	41	36	24	8	9	1010	1005
06/27/09	109	96	79	55	47	38	38	10	18	1011	1007
06/26/09	106	93	78	53	49	46	38	15	16	1010	1005
06/25/09	96	89	78	51	44	33	33	12	14	1011	1009
06/24/09	107	95	78	43	34	27	20	7	16	1010	1007
06/23/09	107	92	72	36	31	19	21	7	14	1006	1004
06/22/09	105	89	69	39	31	20	29	6	16	1007	1003
06/21/09	100	88	69	40	37	33	27	10	21	1008	1004
06/20/09	98	86	72	53	47	37	48	14	23	1007	1004
06/19/09	96	85	70	52	43	33	40	14	24	1008	1005
06/18/09	100	86	68	50	40	30	43	10	15	1008	1004
06/17/09	96	85	75	54	44	37	47	15	16	1010	1006
06/16/09	92	82	70	43	36	25	36	12	12	1010	1008
06/15/09	96	82	65	43	34	25	30	9	19	1010	1007
06/14/09	93	82	65	46	35	30	29	12	18	1010	1008
06/13/09	94	82	66	40	36	30	34	12	19	1011	1007
06/12/09	94	81	66	38	32	24	29	9	17	1011	1007
06/11/09	92	82	72	46	39	33	39	12	17	1010	1008
06/10/09	92	82	69	51	38	32	40	14	18	1010	1007
06/09/09	94	83	72	40	34	31	26	11	25	1010	1006
06/08/09	91	81	67	41	35	26	30	11	22	1010	1007
06/07/09	91	78	59	39	33	27	32	12	15	1011	1007
06/06/09	87	77	64	38	30	22	28	9	23	1010	1007
06/05/09	90	83	73	44	29	16	29	6	23	1010	1008
06/04/09	103	88	70	45	25	12	24	4	23	1010	1007
06/03/09	105	90	71	24	17	9	13	3	19	1012	1008
06/02/09	101	88	69	33	28	16	23	5	19	1011	1008
06/01/09	101	88	69	36	30	24	22	7	19	1010	1006

Summary: 112 87 59 65 37 9 53 3 25 1012 1003

Sensor 5284 down 6/4 0210-1110.

**FCD of Maricopa County ALERT System**  
**Buckeye FRS #1 Weather Statistics - July 2009**

DeviceID	5282	5282	5282	5278	5278	5278	5281	5281	5274	5284	5284
StatType	max	mean	min	max	mean	min	max	min	max	max	min
DataType	temp	temp	temp	dewpnt	dewpnt	dewpnt	rhumid	rhumid	pkwind	baropr	baropr
Units	DegF	DegF	DegF	degF	degF	degF	rh%	rh%	mph	mb	mb

Daily Sensor Statistics

07/31/09	109	97	80	44	38	30	27	7	11	1012	1008
07/30/09	108	95	79	56	48	42	40	12	11	1011	1007
07/29/09	108	96	81	62	53	44	50	12	19	1010	1005
07/28/09	112	101	88	53	47	41	30	9	21	1008	1004
07/27/09	114	102	85	57	51	46	38	11	20	1010	1005
07/26/09	110	98	83	75	60	50	73	14	17	1013	1008
07/25/09	108	95	84	75	62	57	74	21	29	1012	1009
07/24/09	104	93	84	67	63	59	59	24	15	1012	1009
07/23/09	103	95	84	64	59	55	50	22	22	1011	1007
07/22/09	105	93	80	69	62	54	71	19	16	1010	1006
07/21/09	106	89	79	71	64	56	77	21	33	1012	1007
07/20/09	111	98	83	69	55	48	64	13	34	1012	1007
07/19/09	114	102	89	55	50	47	30	11	26	1013	1008
07/18/09	114	102	89	54	47	42	27	10	23	1013	1009
07/17/09	115	101	86	52	49	44	30	10	35	1012	1007
07/16/09	113	99	86	57	53	48	36	12	26	1014	1008
07/15/09	110	98	86	59	54	48	36	16	23	1014	1009
07/14/09	113	102	86	52	44	38	23	8	18	1010	1006
07/13/09	112	100	83	64	53	45	49	11	17	1011	1006
07/12/09	113	101	83	53	44	39	25	9	22	1012	1009
07/11/09	113	100	84	40	36	30	17	7	17	1012	1008
07/10/09	111	97	79	37	29	14	15	4	11	1011	1008
07/09/09	109	96	79	43	36	31	27	7	18	1011	1007
07/08/09	107	96	81	54	42	36	31	12	15	1011	1006
07/07/09	106	95	82	65	60	52	57	18	24	1011	1006
07/06/09	108	96	76	63	44	28	40	11	22	1010	1006
07/05/09	110	98	80	57	42	31	35	8	20	1011	1007
07/04/09	107	95	80	67	59	47	67	14	21	1014	1009
07/03/09	107	96	84	65	59	54	51	19	24	1012	1008
07/02/09	107	93	83	67	62	55	60	20	15	1011	1007
07/01/09	104	94	85	63	57	51	48	18	18	1010	1005

Summary: 115 97 76 75 51 14 77 4 35 1014 1004

Sensor 5282 down 7/4 1256 to 7/5 0041. Sensor 5284 down 7/4 1641 to 7/5 0011.

## FCD of Maricopa County ALERT System Buckeye FRS #1 Weather Statistics - August 2009

DeviceID	5282	5282	5282	5278	5278	5278	5281	5281	5274	5284	5284
StatType	max	mean	min	max	mean	min	max	min	max	max	min
DataType	temp	temp	temp	dewpnt	dewpnt	dewpnt	rhumid	rhumid	pkwind	baropr	baropr
Units	DegF	DegF	DegF	degF	degF	degF	rh%	rh%	mph	mb	mb

### Daily Sensor Statistics

08/31/09	110	96	83	63	52	48	52	14	26	1012	1006
08/30/09	110	96	80	56	48	41	38	10	12	1010	1006
08/29/09	112	97	81	54	47	42	31	10	13	1011	1007
08/28/09	112	98	82	49	40	36	23	8	20	1012	1008
08/27/09	111	96	81	46	41	33	28	7	13	1012	1009
08/26/09	109	94	79	54	49	43	41	11	16	1014	1010
08/25/09	104	92	79	63	55	47	58	16	13	1014	1010
08/24/09	103	91	76	60	54	51	59	19	20	1012	1009
08/23/09	102	89	77	73	63	54	82	23	19	1013	1007
08/22/09	93	82	70	74	68	63	99	39	33	1015	1011
08/21/09	108	95	76	70	57	52	84	16	32	1014	1007
08/20/09	110	97	84	63	52	42	46	11	17	1010	1005
08/19/09	106	94	79	70	53	32	62	14	17	1010	1006
08/18/09	110	98	86	35	30	24	17	7	18	1010	1005
08/17/09	--	--	--	37	29	14	14	5	14	1011	1006
08/16/09	--	--	--	--	--	--	--	--	19	1011	1006
08/15/09	--	--	--	43	43	43	19	19	22	1011	1007
08/14/09	105	93	79	63	55	42	60	12	22	1012	1007
08/13/09	96	86	74	73	64	53	89	25	19	1014	1009
08/12/09	108	97	85	62	51	48	39	15	25	1013	1008
08/11/09	106	95	81	62	54	46	46	14	20	1015	1010
08/10/09	106	91	73	55	35	23	30	9	11	1014	1010
08/09/09	106	89	70	33	23	17	14	5	12	1012	1008
08/08/09	101	87	67	27	21	15	15	5	13	1012	1008
08/07/09	99	88	72	38	23	8	20	4	19	1011	1008
08/06/09	108	98	88	49	38	27	21	7	25	1010	1006
08/05/09	112	101	89	55	50	45	32	11	17	1011	1006
08/04/09	114	100	88	63	51	39	42	9	15	1012	1007
08/03/09	112	100	84	50	42	38	23	9	18	1011	1007
08/02/09	110	98	83	43	38	32	22	7	16	1012	1007
08/01/09	110	96	77	39	33	25	23	5	10	1012	1008

Summary: 114 94 67 74 45 8 99 4 33 1015 1005

Sensor 5274 down 8/11 2256 to 8/12 0947. Sensors 5281 and 5278 down 8/14 2332 to 8/17 0930. Sensor 5282 data suspect 8/22 2223 through 8/23 1118; also down 8/14 2002 to 8/18 1233. Sensor 5284 down 8/12 0111-0947.

**FCD of Maricopa County ALERT System**  
**Buckeye FRS #1 Weather Statistics - September 2009**

DeviceID	5282	5282	5282	5278	5278	5278	5281	5281	5274	5284	5284
StatType	max	mean	min	max	mean	min	max	min	max	max	min
DataType	temp	temp	temp	dewpnt	dewpnt	dewpnt	rhumid	rhumid	pkwind	baropr	baropr
Units	DegF	DegF	DegF	degF	degF	degF	rh%	rh%	mph	mb	mb

Daily Sensor Statistics

09/30/09	92	83	67	53	32	11	39	5	24	1012	1008
09/29/09	103	88	69	37	30	23	21	6	16	1010	1007
09/28/09	106	88	69	33	26	21	16	5	18	1009	1006
09/27/09	108	89	69	36	25	19	18	5	7	1011	1006
09/26/09	106	88	69	32	28	21	22	5	15	1013	1009
09/25/09	102	86	69	36	31	28	21	7	16	1012	1010
09/24/09	100	84	71	32	27	22	17	8	22	1012	1008
09/23/09	95	83	70	28	21	15	14	7	27	1014	1010
09/22/09	101	89	76	31	19	14	15	4	25	1013	1010
09/21/09	105	90	73	48	41	35	32	11	18	1012	1009
09/20/09	103	89	76	55	48	42	41	14	18	1013	1009
09/19/09	103	90	74	52	45	41	34	12	18	1013	1009
09/18/09	98	88	79	51	47	44	34	17	20	1012	1009
09/17/09	103	87	69	46	39	35	30	11	18	1011	1008
09/16/09	98	85	69	50	41	32	40	12	7	1013	1009
09/15/09	98	84	68	49	42	34	38	14	14	1013	1010
09/14/09	99	88	74	55	46	32	38	14	21	1011	1008
09/13/09	102	91	80	59	54	48	44	20	18	1010	1005
09/12/09	105	95	87	53	50	45	32	14	22	1009	1004
09/11/09	106	93	77	52	48	44	36	13	18	1011	1007
09/10/09	108	93	77	51	49	44	39	13	20	1013	1009
09/09/09	103	92	78	57	52	48	46	17	20	1013	1009
09/08/09	103	91	77	63	57	51	62	19	20	1010	1006
09/07/09	100	89	77	70	62	53	79	21	11	1012	1007
09/06/09	100	86	74	68	63	57	80	25	8	1014	1010
09/05/09	88	82	74	75	67	61	92	44	18	1014	1009
09/04/09	103	91	81	65	61	55	57	22	14	1012	1007
09/03/09	105	94	85	67	58	54	52	20	22	1012	1007
09/02/09	105	94	82	68	57	51	55	18	7	1013	1009
09/01/09	105	93	80	62	55	47	55	16	27	1013	1008
Summary:	108	89	67	75	44	11	92	4	27	1014	1004



**FCD of Maricopa County ALERT System**  
**Carefree Ranch Weather Statistics - October 2008**

DeviceID	4932	4932	4932	4928	4928	4928	4931	4931	4924	4933
StatType	max	mean	min	max	mean	min	max	min	max	max
DataType	temp	temp	temp	dewpnt	dewpnt	dewpnt	rhumid	rhumid	pkwind	solrad
Units	DegF	DegF	DegF	degF	degF	degF	rh%	rh%	mph	wsqm

Daily Sensor Statistics

10/31/08	88	75	64	41	37	33	38	15	11	632
10/30/08	88	75	65	40	35	30	36	13	12	632
10/29/08	88	76	66	37	35	32	33	13	13	654
10/28/08	88	76	66	38	35	33	35	14	18	659
10/27/08	86	78	72	38	30	21	29	10	25	654
10/26/08	87	74	60	30	21	16	21	7	11	676
10/25/08	84	70	57	28	18	13	23	7	10	676
10/24/08	82	69	57	22	13	8	21	5	11	687
10/23/08	83	70	57	19	1	-14	19	3	23	698
10/22/08	82	72	60	28	6	-6	24	4	27	698
10/21/08	84	73	62	39	33	28	36	14	12	692
10/20/08	87	75	64	38	34	28	37	12	13	692
10/19/08	90	76	65	39	35	28	35	11	18	720
10/18/08	89	77	68	38	33	29	34	11	18	703
10/17/08	91	77	64	35	28	19	33	7	17	725
10/16/08	88	74	65	36	32	28	34	11	21	720
10/15/08	84	71	60	29	18	6	25	7	18	736
10/14/08	79	66	56	13	8	0	13	4	26	736
10/13/08	74	59	43	15	9	1	27	5	24	736
10/12/08	66	56	45	16	7	-6	28	5	18	747
10/11/08	69	62	48	43	22	-1	53	7	23	742
10/10/08	83	72	62	46	39	29	45	17	19	736
10/09/08	87	77	66	44	38	34	36	16	20	736
10/08/08	93	80	72	39	37	33	29	12	15	758
10/07/08	89	77	66	40	32	27	30	13	19	764
10/06/08	85	72	59	44	37	25	56	14	12	764
10/05/08	76	67	58	49	45	41	68	32	13	747
10/04/08	76	70	63	57	44	37	62	25	17	451
10/03/08	82	75	67	45	41	38	42	21	16	648
10/02/08	92	81	70	43	36	30	32	11	13	769
10/01/08	94	83	75	39	34	29	26	9	14	769
Summary:	94	73	43	57	28	-14	68	3	27	769

### FCD of Maricopa County ALERT System Carefree Ranch Weather Statistics - November 2008

DeviceID	4932	4932	4932	4928	4928	4928	4931	4931	4924	4933
StatType	max	mean	min	max	mean	min	max	min	max	max
DataType	temp	temp	temp	dewpnt	dewpnt	dewpnt	rhumid	rhumid	pkwind	solrad
Units	DegF	DegF	DegF	degF	degF	degF	rh%	rh%	mph	wsqm

Daily Sensor Statistics

11/30/08	69	58	47	45	41	35	80	34	9	533
11/29/08	64	53	44	47	43	37	98	38	10	527
11/28/08	60	52	48	52	48	44	100	61	10	720
11/27/08	58	53	46	54	50	44	100	76	15	544
11/26/08	64	58	48	54	42	23	96	20	19	385
11/25/08	72	66	60	26	22	19	26	13	18	621
11/24/08	78	65	52	25	20	17	31	10	15	599
11/23/08	75	61	50	27	24	21	37	12	9	560
11/22/08	74	63	53	28	24	21	34	14	11	588
11/21/08	72	63	56	27	23	19	32	15	21	577
11/20/08	79	66	55	28	22	18	27	9	8	577
11/19/08	83	70	59	25	18	15	25	7	12	577
11/18/08	83	72	65	20	17	14	16	7	17	588
11/17/08	84	71	60	23	19	14	20	7	11	588
11/16/08	82	67	54	23	16	10	25	7	15	593
11/15/08	78	67	57	20	7	-5	23	5	16	599
11/14/08	86	69	52	36	22	-4	52	5	20	588
11/13/08	73	61	50	36	33	30	48	23	10	604
11/12/08	69	58	48	34	32	29	57	22	11	593
11/11/08	65	55	45	36	34	32	64	31	15	599
11/10/08	61	51	40	37	34	32	79	35	11	599
11/09/08	67	57	49	43	22	10	61	10	25	698
11/08/08	76	63	51	28	20	11	32	7	10	615
11/07/08	76	62	52	18	11	4	22	5	18	626
11/06/08	70	59	47	13	8	2	19	8	21	626
11/05/08	67	57	46	40	24	2	75	8	17	637
11/04/08	67	60	51	45	39	33	62	34	15	637
11/03/08	76	66	53	44	40	35	60	24	15	626
11/02/08	80	71	59	51	42	32	56	20	15	698
11/01/08	88	77	68	43	34	28	33	11	13	637
Summary:	88	62	40	54	28	-5	100	5	25	720

## FCD of Maricopa County ALERT System Carefree Ranch Weather Statistics - December 2008

DeviceID	4932	4932	4932	4928	4928	4928	4931	4931	4924	4933
StatType	max	mean	min	max	mean	min	max	min	max	max
DataType	temp	temp	temp	dewpnt	dewpnt	dewpnt	rhumid	rhumid	pkwind	solrad
Units	DegF	DegF	DegF	degF	degF	degF	rh%	rh%	mph	wsqm

### Daily Sensor Statistics

12/31/08	72	58	49	37	27	20	52	14	8	522
12/30/08	72	58	47	37	28	22	57	14	8	527
12/29/08	68	58	43	27	25	22	52	18	17	522
12/28/08	59	44	31	29	18	9	59	16	7	516
12/27/08	48	36	27	21	13	6	63	20	9	516
12/26/08	49	40	33	49	27	14	100	37	26	516
12/25/08	52	48	45	51	47	43	100	82	23	148
12/24/08	53	46	38	45	33	20	90	46	11	407
12/23/08	49	43	38	43	37	30	100	59	14	462
12/22/08	53	46	40	43	35	30	99	46	8	264
12/21/08	62	48	37	36	28	21	70	23	7	522
12/20/08	59	45	36	34	29	21	84	23	6	522
12/19/08	55	45	38	36	33	27	82	39	8	538
12/18/08	51	44	37	48	38	31	100	54	24	742
12/17/08	59	51	44	48	43	38	100	50	24	593
12/16/08	47	45	43	47	44	41	100	83	14	143
12/15/08	48	42	38	41	30	18	93	41	12	170
12/14/08	50	42	37	40	23	16	79	29	31	352
12/13/08	60	53	44	45	35	30	86	33	27	533
12/12/08	67	59	51	36	31	29	49	25	14	302
12/11/08	72	57	45	33	27	19	50	20	8	527
12/10/08	63	52	43	21	15	10	39	13	16	511
12/09/08	60	50	42	36	19	15	65	16	25	522
12/08/08	57	51	45	43	36	30	82	38	13	599
12/07/08	63	54	47	32	27	22	50	22	8	407
12/06/08	72	56	47	30	26	22	44	16	10	527
12/05/08	69	59	50	29	24	18	41	11	11	527
12/04/08	67	55	47	36	32	28	61	26	8	467
12/03/08	70	58	48	38	33	25	70	18	9	533
12/02/08	72	60	52	40	36	33	61	26	11	555
12/01/08	74	61	50	44	39	32	71	25	7	527

Summary: 74 51 27 51 30 6 100 11 31 742

Sensor 4931 down 12/24 0428-1043. Sensor 4932 down 12/24 0543-1229.

## FCD of Maricopa County ALERT System Carefree Ranch Weather Statistics - January 2009

DeviceID	4932	4932	4932	4928	4928	4928	4931	4931	4924	4933
StatType	max	mean	min	max	mean	min	max	min	max	max
DataType	temp	temp	temp	dewpnt	dewpnt	dewpnt	rhumid	rhumid	pkwind	solrad
Units	DegF	DegF	DegF	degF	degF	degF	rh%	rh%	mph	wsqm

### Daily Sensor Statistics

01/31/09	72	60	47	22	16	10	35	9	14	588
01/30/09	72	59	50	27	17	10	36	12	15	615
01/29/09	67	56	45	18	14	10	31	9	20	604
01/28/09	58	47	37	27	21	16	52	23	8	593
01/27/09	58	45	36	24	21	12	62	16	15	593
01/26/09	53	47	38	38	31	23	83	36	16	659
01/25/09	62	54	48	47	43	37	84	46	15	742
01/24/09	65	58	52	56	49	43	95	50	11	698
01/23/09	67	60	56	54	51	46	88	53	8	582
01/22/09	66	61	55	56	51	35	94	39	15	319
01/21/09	73	67	62	34	22	18	34	13	17	637
01/20/09	73	66	60	22	20	18	21	12	19	582
01/19/09	73	66	60	23	18	14	20	11	15	676
01/18/09	73	65	60	28	21	14	25	12	16	571
01/17/09	76	62	50	32	24	20	41	12	9	577
01/16/09	74	64	57	27	22	19	32	12	15	566
01/15/09	74	62	49	27	21	17	31	12	14	560
01/14/09	70	58	46	33	23	15	45	12	10	555
01/13/09	69	58	49	32	25	20	50	18	13	549
01/12/09	70	58	44	32	24	19	45	16	18	544
01/11/09	66	54	40	28	20	11	41	14	12	555
01/10/09	63	52	43	20	14	6	30	12	22	544
01/09/09	61	52	43	38	28	13	68	19	29	527
01/08/09	65	51	40	39	34	30	76	32	7	527
01/07/09	57	45	36	34	31	29	80	39	9	527
01/06/09	52	43	33	32	30	27	82	40	9	522
01/05/09	50	45	41	45	38	31	100	53	10	566
01/04/09	50	46	44	45	42	36	100	62	9	209
01/03/09	58	50	41	39	34	29	72	38	12	555
01/02/09	66	54	44	34	30	27	61	23	9	527
01/01/09	66	54	45	36	32	29	62	27	8	522

Summary: 76 55 33 56 28 6 100 9 29 742

Sensor 4933 down most of 1/31 0506-1602.

**FCD of Maricopa County ALERT System**  
**Carefree Ranch Weather Statistics - February 2009**

DeviceID	4932	4932	4932	4928	4928	4928	4931	4931	4924	4933
StatType	max	mean	min	max	mean	min	max	min	max	max
DataType	temp	temp	temp	dewpnt	dewpnt	dewpnt	rhumid	rhumid	pkwind	solrad
Units	DegF	DegF	DegF	degF	degF	degF	rh%	rh%	mph	wsqm

Daily Sensor Statistics

02/28/09	78	66	52	34	23	13	45	9	13	725
02/27/09	70	58	48	34	29	26	49	20	13	709
02/26/09	69	59	50	35	28	23	46	18	13	703
02/25/09	74	65	53	39	34	27	51	18	15	698
02/24/09	76	65	53	40	35	31	49	21	11	709
02/23/09	79	68	59	39	30	19	45	15	11	610
02/22/09	76	62	57	32	23	16	32	10	11	692
02/21/09	74	60	48	38	27	19	43	13	16	703
02/20/09	70	60	48	27	18	9	42	10	13	698
02/19/09	69	57	48	25	13	6	35	7	16	681
02/18/09	61	49	38	30	26	16	72	19	13	676
02/17/09	55	48	40	45	36	26	100	39	13	753
02/16/09	62	54	47	37	25	20	61	24	19	462
02/15/09	60	50	39	30	25	20	64	25	13	648
02/14/09	54	43	33	32	26	18	76	34	11	758
02/13/09	54	44	36	25	22	17	59	22	12	637
02/12/09	53	47	37	32	27	24	62	37	19	632
02/11/09	56	44	34	32	27	24	75	32	14	643
02/10/09	45	39	33	36	31	26	99	50	15	681
02/09/09	46	42	35	43	41	34	100	86	25	225
02/08/09	51	43	38	45	40	36	100	61	16	676
02/07/09	62	53	45	46	39	34	95	37	20	775
02/06/09	63	55	44	39	34	25	68	27	18	626
02/05/09	74	64	57	25	18	14	26	10	17	637
02/04/09	76	65	57	24	15	12	25	9	23	632
02/03/09	76	64	55	27	15	2	30	9	15	632
02/02/09	74	59	51	24	14	6	32	7	22	626
02/01/09	67	56	44	29	22	11	43	14	17	643

Summary: 79 55 33 46 27 2 100 7 25 775

All sensors down 2/22 from about 0200-1300. Sensor 4933 down most of 2/1 0258-1355.

## FCD of Maricopa County ALERT System Carefree Ranch Weather Statistics - March 2009

DeviceID	4932	4932	4932	4928	4928	4928	4931	4931	4924	4933
StatType	max	mean	min	max	mean	min	max	min	max	max
DataType	temp	temp	temp	dewpnt	dewpnt	dewpnt	rhumid	rhumid	pkwind	solrad
Units	DegF	DegF	DegF	degF	degF	degF	rh%	rh%	mph	wsqm

### Daily Sensor Statistics

03/31/09	69	59	49	16	9	5	20	7	15	868
03/30/09	68	58	48	31	11	-1	50	5	16	703
03/29/09	72	61	48	23	17	12	32	10	22	813
03/28/09	72	58	44	20	14	8	28	9	12	857
03/27/09	68	52	40	17	8	1	29	7	26	857
03/26/09	72	59	47	23	14	-7	27	6	34	824
03/25/09	70	60	49	20	16	13	30	10	18	813
03/24/09	67	57	45	23	18	15	41	12	16	841
03/23/09	62	52	38	25	19	12	40	17	20	819
03/22/09	72	62	49	34	27	20	42	15	32	830
03/21/09	80	69	56	35	29	19	35	16	17	824
03/20/09	82	70	60	38	24	20	34	10	14	863
03/19/09	82	69	57	35	26	20	31	9	10	802
03/18/09	83	69	55	32	25	20	35	9	11	813
03/17/09	80	66	52	31	24	20	32	10	10	797
03/16/09	76	62	48	30	23	18	41	11	11	786
03/15/09	69	57	44	30	24	18	52	13	15	780
03/14/09	69	59	48	37	30	21	58	21	15	956
03/13/09	67	58	46	36	32	29	60	28	13	769
03/12/09	69	59	47	37	31	24	55	18	17	852
03/11/09	70	59	46	34	28	22	48	17	17	764
03/10/09	68	55	40	36	33	27	79	23	13	764
03/09/09	64	55	47	44	38	26	89	33	18	714
03/08/09	64	54	42	27	23	21	49	19	11	549
03/07/09	60	48	38	26	21	13	49	21	14	742
03/06/09	64	56	48	31	23	9	53	14	18	747
03/05/09	64	58	50	34	24	14	48	15	11	511
03/04/09	73	64	55	38	28	11	49	11	17	687
03/03/09	77	67	60	39	31	26	41	14	10	637
03/02/09	84	71	62	33	23	16	29	9	10	731
03/01/09	79	69	62	28	20	15	21	10	24	731

Summary: 84 60 38 44 23 -7 89 5 34 956

Sensor 4924 down 3/9 0515-1545. Sensor 4933 down most of 3/8 0916-2012.

**FCD of Maricopa County ALERT System**  
**Carefree Ranch Weather Statistics - April 2009**

DeviceID	4932	4932	4932	4928	4928	4928	4931	4931	4924	4933
StatType	max	mean	min	max	mean	min	max	min	max	max
DataType	temp	temp	temp	dewpnt	dewpnt	dewpnt	rhumid	rhumid	pkwind	solrad
Units	DegF	DegF	DegF	degF	degF	degF	rh%	rh%	mph	wsqm

Daily Sensor Statistics

04/30/09	84	71	56	35	24	12	35	7	14	879
04/29/09	81	69	52	32	23	14	43	7	14	945
04/28/09	79	67	52	28	23	17	36	9	19	945
04/27/09	75	65	52	28	20	13	33	9	16	802
04/26/09	73	63	50	25	16	11	26	9	16	934
04/25/09	72	64	55	41	26	2	59	7	29	923
04/24/09	81	71	57	34	27	22	34	12	17	1005
04/23/09	84	74	57	30	24	10	29	8	17	929
04/22/09	88	77	64	28	20	9	21	5	15	1159
04/21/09	92	80	71	23	17	5	15	4	14	940
04/20/09	93	80	70	26	18	10	15	5	16	934
04/19/09	88	76	62	31	23	13	32	6	22	934
04/18/09	77	65	50	35	26	18	38	14	13	912
04/17/09	67	56	42	30	23	17	59	13	17	945
04/16/09	59	49	37	27	19	13	49	17	16	945
04/15/09	62	52	40	44	27	10	77	18	28	912
04/14/09	76	67	57	41	34	22	52	16	22	857
04/13/09	77	64	52	44	39	31	71	19	13	896
04/12/09	67	56	45	47	44	42	98	43	16	1005
04/11/09	52	46	42	47	44	41	100	70	15	473
04/10/09	74	60	50	40	27	22	66	14	23	1016
04/09/09	69	57	42	32	28	22	65	18	15	890
04/08/09	68	62	55	29	25	14	35	15	23	890
04/07/09	81	71	61	30	18	13	31	8	18	901
04/06/09	82	69	61	20	10	4	15	5	24	890
04/05/09	76	62	51	19	13	7	24	7	16	890
04/04/09	63	54	43	19	11	4	34	9	18	885
04/03/09	69	60	48	38	30	9	58	12	32	923
04/02/09	72	62	48	34	27	9	54	11	21	857
04/01/09	69	58	47	28	17	7	32	11	21	852

Summary: 93 64 37 47 24 2 100 4 32 1159

Sensor 4931 down 4/20 2200 to 4/21 1010. Sensor 4932 down 4/21 0000-1031. Sensor 4928 down 4/20 2300 to 4/21 1034.

## FCD of Maricopa County ALERT System Carefree Ranch Weather Statistics - May 2009

DeviceID	4932	4932	4932	4928	4928	4928	4931	4931	4924	4933
StatType	max	mean	min	max	mean	min	max	min	max	max
DataType	temp	temp	temp	dewpnt	dewpnt	dewpnt	rhumid	rhumid	pkwind	solrad
Units	DegF	DegF	DegF	degF	degF	degF	rh%	rh%	mph	wsqm

### Daily Sensor Statistics

05/31/09	89	77	68	40	31	19	35	7	14	940
05/30/09	91	80	72	42	34	15	30	6	17	1093
05/29/09	92	82	67	40	35	30	38	11	13	945
05/28/09	92	81	67	45	36	32	36	12	27	1115
05/27/09	90	78	65	48	37	30	43	12	29	945
05/26/09	90	78	64	44	36	28	43	11	15	951
05/25/09	88	77	62	44	36	29	46	11	16	951
05/24/09	87	77	63	51	43	34	67	16	15	934
05/23/09	82	72	62	61	54	46	93	32	15	1082
05/22/09	69	64	58	62	58	53	100	57	12	791
05/21/09	76	69	61	61	54	44	99	38	12	527
05/20/09	81	76	67	61	47	41	81	27	20	330
05/19/09	98	85	74	53	39	32	42	10	26	973
05/18/09	99	86	72	48	39	32	36	11	25	929
05/17/09	98	86	73	44	39	29	31	12	15	934
05/16/09	96	82	64	42	31	25	35	8	15	945
05/15/09	93	81	64	34	28	20	33	7	14	962
05/14/09	92	80	63	45	30	22	38	8	16	962
05/13/09	90	79	61	42	31	23	49	9	17	956
05/12/09	90	79	62	35	28	20	32	9	17	956
05/11/09	92	81	65	43	31	24	36	9	16	962
05/10/09	93	80	65	36	29	21	33	8	16	956
05/09/09	93	83	68	37	28	24	29	8	17	962
05/08/09	96	82	66	40	32	24	33	8	18	940
05/07/09	93	82	65	41	34	29	36	10	17	956
05/06/09	92	79	64	43	34	29	38	10	14	945
05/05/09	86	76	63	44	34	28	43	12	23	835
05/04/09	86	74	62	41	35	29	38	14	14	967
05/03/09	83	72	60	44	40	32	57	17	15	1000
05/02/09	81	73	64	44	38	31	48	21	23	813
05/01/09	84	74	60	31	23	18	26	8	17	720

Summary: 99 78 58 62 36 15 100 6 29 1115

Sensor 4924 down 5/30 0245-0849; also 5/31 0430-1118. Sensors 4931, 4932 and 4928 down 5/31 0430-1118. Sensor 4933 down 5/30 0245-1020; also 5/31 0059-1241.



## FCD of Maricopa County ALERT System Carefree Ranch Weather Statistics - June 2009

DeviceID	4932	4932	4932	4928	4928	4928	4931	4931	4924	4933
StatType	max	mean	min	max	mean	min	max	min	max	max
DataType	temp	temp	temp	dewpnt	dewpnt	dewpnt	rhumid	rhumid	pkwind	solrad
Units	DegF	DegF	DegF	degF	degF	degF	rh%	rh%	mph	wsqm

### Daily Sensor Statistics

06/30/09	100	88	76	61	58	53	57	23	19	929
06/29/09	101	89	80	59	53	47	49	19	28	934
06/28/09	103	93	79	54	44	36	30	13	17	1016
06/27/09	104	91	79	51	48	43	38	14	16	1066
06/26/09	97	87	74	55	50	47	46	19	17	1044
06/25/09	91	84	78	50	45	39	35	18	15	819
06/24/09	101	90	77	54	45	36	42	11	16	945
06/23/09	98	86	75	57	39	28	39	12	15	1038
06/22/09	99	85	68	48	36	28	43	9	23	973
06/21/09	92	80	67	45	38	30	41	11	20	973
06/20/09	90	79	68	53	48	40	56	23	18	978
06/19/09	88	79	69	55	43	35	55	16	17	857
06/18/09	93	81	68	47	40	34	41	13	19	1033
06/17/09	88	78	67	45	42	39	43	19	19	1264
06/16/09	88	77	62	45	38	32	46	14	16	1027
06/15/09	88	77	64	41	36	32	38	14	17	956
06/14/09	85	76	63	43	36	32	41	16	15	989
06/13/09	88	76	59	41	31	25	36	11	17	967
06/12/09	86	75	62	39	31	18	39	8	19	973
06/11/09	84	75	63	48	37	28	58	13	18	978
06/10/09	84	75	62	46	40	33	52	16	18	989
06/09/09	84	75	62	44	36	32	38	18	18	593
06/08/09	81	73	62	40	36	32	44	18	15	857
06/07/09	81	71	56	40	34	28	44	15	16	989
06/06/09	81	71	57	37	31	25	39	14	21	1038
06/05/09	85	78	67	48	35	18	42	11	20	1132
06/04/09	94	84	72	44	26	17	29	6	15	885
06/03/09	97	77	66	29	19	12	19	4	15	945
06/02/09	86	78	69	35	30	19	20	12	15	956
06/01/09	91	79	64	36	31	24	36	9	16	940

Summary: 104 80 56 61 39 12 58 4 28 1264

Sensors 4924, 4932 and 4933 down most of 6/2 0015-1945. All sensors down 6/2 0530-1335. Sensor 4924 down 6/1 0010-0828. Sensor 4931 down 6/2 0021-0924. Sensor 4928 down 6/2 0021-1339. Sensor 4933 down 6/20 2204 to 6/21 0734.

**FCD of Maricopa County ALERT System**  
**Carefree Ranch Weather Statistics - July 2009**

DeviceID	4932	4932	4932	4928	4928	4928	4931	4931	4924	4933
StatType	max	mean	min	max	mean	min	max	min	max	max
DataType	temp	temp	temp	dewpnt	dewpnt	dewpnt	rhumid	rhumid	pkwind	solrad
Units	DegF	DegF	DegF	degF	degF	degF	rh%	rh%	mph	wsqm

Daily Sensor Statistics

07/31/09	101	90	78	51	42	33	38	11	15	945
07/30/09	100	89	77	51	47	41	37	14	18	934
07/29/09	99	90	76	55	48	40	37	15	18	934
07/28/09	105	94	81	57	49	41	42	12	18	940
07/27/09	107	95	81	60	54	48	47	15	18	929
07/26/09	103	90	78	67	61	55	70	22	16	918
07/25/09	100	89	79	67	62	54	65	25	19	929
07/24/09	95	83	70	70	62	56	100	30	14	632
07/23/09	98	90	82	61	58	54	49	25	19	951
07/22/09	103	89	79	63	58	53	58	21	24	1049
07/21/09	97	86	76	64	58	52	64	27	23	1077
07/20/09	102	89	76	64	57	51	69	20	30	923
07/19/09	107	96	82	58	48	40	40	11	24	929
07/18/09	106	95	81	56	47	42	33	12	23	1000
07/17/09	105	94	84	55	50	46	32	16	23	940
07/16/09	106	93	80	58	51	42	43	15	17	934
07/15/09	100	91	82	59	53	46	43	21	34	868
07/14/09	104	94	80	57	49	41	42	13	17	940
07/13/09	105	94	76	57	50	44	47	14	18	940
07/12/09	106	95	84	49	44	40	27	11	18	1104
07/11/09	107	96	85	47	42	38	26	10	16	945
07/10/09	105	93	79	48	39	35	27	10	12	1187
07/09/09	101	89	75	60	46	36	51	11	15	951
07/08/09	99	89	74	58	50	35	57	15	17	951
07/07/09	98	89	76	64	58	52	65	23	17	945
07/06/09	100	90	75	53	43	32	33	13	18	951
07/05/09	102	91	79	60	50	38	52	12	18	940
07/04/09	98	86	73	66	60	54	74	24	18	934
07/03/09	98	87	76	64	58	46	68	20	21	995
07/02/09	98	85	75	65	59	53	73	25	14	934
07/01/09	98	88	78	62	57	50	55	24	17	989

Summary: 107 91 70 70 52 32 100 10 34 1187

Sensor 4933 down most of 7/26 0002-1432.

## FCD of Maricopa County ALERT System Carefree Ranch Weather Statistics - August 2009

DeviceID	4932	4932	4932	4928	4928	4928	4931	4931	4924	4933
StatType	max	mean	min	max	mean	min	max	min	max	max
DataType	temp	temp	temp	dewpnt	dewpnt	dewpnt	rhumid	rhumid	pkwind	solrad
Units	DegF	DegF	DegF	degF	degF	degF	rh%	rh%	mph	wsqm

### Daily Sensor Statistics

08/31/09	100	90	80	55	46	43	41	14	14	0
08/30/09	102	92	79	51	43	39	35	12	14	852
08/29/09	104	93	84	44	36	27	22	7	16	896
08/28/09	107	94	84	44	36	29	23	7	18	896
08/27/09	104	93	77	45	37	30	30	7	16	879
08/26/09	101	88	74	50	44	37	38	11	14	896
08/25/09	97	86	77	54	48	39	41	14	34	896
08/24/09	96	87	75	60	50	46	43	19	16	945
08/23/09	95	85	72	62	57	45	69	23	16	978
08/22/09	89	79	74	67	63	60	78	39	17	868
08/21/09	100	87	75	64	54	44	70	17	26	923
08/20/09	102	90	74	54	49	43	51	15	21	885
08/19/09	98	88	76	57	45	30	34	13	18	912
08/18/09	100	89	75	39	32	23	20	7	16	918
08/17/09	100	87	74	38	32	21	26	6	15	940
08/16/09	97	85	72	45	38	29	38	9	15	934
08/15/09	96	86	71	50	43	37	43	14	19	918
08/14/09	95	84	72	63	56	47	72	23	18	995
08/13/09	91	80	70	70	60	50	100	27	18	769
08/12/09	102	90	77	56	51	47	41	17	18	923
08/11/09	98	88	77	59	52	38	55	20	14	973
08/10/09	99	86	71	45	35	28	23	10	17	934
08/09/09	96	84	71	37	30	23	28	7	17	945
08/08/09	93	82	65	34	24	18	23	7	14	951
08/07/09	91	83	70	43	28	16	30	8	20	951
08/06/09	99	91	83	57	48	32	40	12	20	923
08/05/09	105	94	84	61	52	45	46	14	15	907
08/04/09	106	92	79	58	49	41	48	12	16	912
08/03/09	106	94	81	49	42	38	26	10	18	978
08/02/09	104	94	80	43	36	30	21	9	17	978
08/01/09	103	91	75	44	35	28	28	9	16	945

Summary: 107 88 65 70 44 16 100 6 34 995

Sensors 4931, 4932 and 4928 down 8/25 0159-0842. Sensor 4931 down 8/31 0857-1927. Sensor 4932 down 8/31 0857-2342. Sensor 4928 down 8/31 0857-2012. Sensor 4933 down 8/24 1629 to 8/25 0842; also 8/31 0442-2342.

## FCD of Maricopa County ALERT System Carefree Ranch Weather Statistics - September 2009

DeviceID	4932	4932	4932	4928	4928	4928	4931	4931	4924	4933
StatType	max	mean	min	max	mean	min	max	min	max	max
DataType	temp	temp	temp	dewpnt	dewpnt	dewpnt	rhumid	rhumid	pkwind	solrad
Units	DegF	DegF	DegF	degF	degF	degF	rh%	rh%	mph	wsqm

### Daily Sensor Statistics

09/30/09	86	77	67	57	33	8	62	7	23	775
09/29/09	94	83	69	37	30	24	28	8	16	780
09/28/09	98	85	70	34	25	16	20	5	12	797
09/27/09	98	86	73	35	26	20	23	5	14	802
09/26/09	101	87	74	33	25	13	20	4	14	813
09/25/09	98	84	72	35	29	22	21	5	16	808
09/24/09	94	81	72	32	26	21	19	7	17	819
09/23/09	90	78	64	26	20	15	18	6	22	824
09/22/09	91	82	74	19	14	6	10	4	28	830
09/21/09	96	86	72	49	42	19	41	8	19	808
09/20/09	93	82	69	52	47	42	54	17	15	802
09/19/09	93	82	74	53	48	43	46	20	26	852
09/18/09	92	81	70	49	46	43	45	18	21	819
09/17/09	94	82	72	47	42	37	34	15	14	841
09/16/09	90	79	66	44	39	33	44	14	16	835
09/15/09	91	80	67	49	42	36	50	14	14	841
09/14/09	91	83	72	53	50	45	47	23	20	857
09/13/09	93	84	75	56	53	47	51	21	16	830
09/12/09	96	86	76	57	51	46	50	18	12	841
09/11/09	99	87	76	62	50	45	59	16	26	945
09/10/09	100	85	74	59	49	45	48	16	26	852
09/09/09	95	83	69	58	52	44	67	21	23	841
09/08/09	95	83	64	60	55	50	87	23	24	874
09/07/09	93	83	72	61	57	49	68	23	14	863
09/06/09	92	81	70	59	55	51	64	28	13	841
09/05/09	83	77	69	65	59	54	88	42	16	401
09/04/09	96	84	74	65	61	55	75	27	13	841
09/03/09	100	87	75	62	55	48	64	19	26	973
09/02/09	98	87	76	55	51	48	43	20	14	852
09/01/09	100	88	78	56	49	42	45	15	21	857
Summary:	101	83	64	65	43	6	88	4	28	973

**FCD of Maricopa County ALERT System**  
**Coyote Wash Weather Statistics - October 2008**

DeviceID	5267	5267	5267	5264	5264	5264	5266	5266	5259	5268
StatType	max	mean	min	max	mean	min	max	min	max	max
DataType	temp	temp	temp	dewpnt	dewpnt	dewpnt	rhumid	rhumid	pkwind	solrad
Units	DegF	DegF	DegF	degF	degF	degF	rh%	rh%	mph	wsqm

Daily Sensor Statistics

10/31/08	95	78	64	44	39	35	35	13	12	681
10/30/08	93	77	61	38	35	34	40	12	11	692
10/29/08	96	77	61	37	35	33	36	12	11	703
10/28/08	94	77	59	39	36	33	42	12	15	709
10/27/08	93	77	60	36	26	12	29	10	20	687
10/26/08	97	76	58	15	12	7	15	4	10	731
10/25/08	93	73	52	17	12	7	17	4	11	742
10/24/08	91	72	52	14	5	-2	15	3	18	747
10/23/08	90	72	59	6	-8	-19	9	1	10	747
10/22/08	90	76	60	24	9	-10	16	2	13	555
10/21/08	96	79	60	32	28	19	32	7	13	747
10/20/08	95	78	61	36	34	29	36	11	18	747
10/19/08	96	80	63	39	34	27	33	9	18	775
10/18/08	99	80	62	35	31	27	28	8	11	753
10/17/08	96	79	64	34	29	22	29	7	13	764
10/16/08	96	77	58	34	28	21	25	8	15	764
10/15/08	90	73	58	21	14	4	18	5	16	780
10/14/08	84	69	57	17	8	2	13	4	15	786
10/13/08	79	65	50	13	8	0	20	4	17	786
10/12/08	72	59	40	15	10	6	25	7	18	786
10/11/08	76	66	48	50	18	2	42	4	21	764
10/10/08	89	81	67	57	42	16	54	7	24	775
10/09/08	96	82	63	50	39	34	35	11	21	775
10/08/08	100	84	68	37	34	30	25	10	12	791
10/07/08	96	79	62	38	33	26	41	9	14	791
10/06/08	91	77	60	40	35	31	38	11	14	786
10/05/08	88	75	60	49	43	33	62	19	17	786
10/04/08	84	76	66	43	38	33	38	17	19	505
10/03/08	93	82	69	42	39	36	36	13	18	1005
10/02/08	102	88	71	42	39	30	33	8	16	879
10/01/08	103	87	69	42	38	34	34	9	13	797

Summary: 103 77 40 57 27 -19 62 1 24 1005

Sensor 5259 down most of 1/18 0649 to 10/19 0054.

**FCD of Maricopa County ALERT System**  
**Coyote Wash Weather Statistics - November 2008**

DeviceID	5267	5267	5267	5264	5264	5264	5266	5266	5259	5268
StatType	max	mean	min	max	mean	min	max	min	max	max
DataType	temp	temp	temp	dewpnt	dewpnt	dewpnt	rhumid	rhumid	pkwind	solrad
Units	DegF	DegF	DegF	degF	degF	degF	rh%	rh%	mph	wsqm

Daily Sensor Statistics

11/30/08	80	64	50	50	44	38	73	23	11	577
11/29/08	74	60	48	50	44	33	93	23	10	566
11/28/08	70	59	50	55	52	49	99	54	9	522
11/27/08	70	58	51	60	54	50	99	54	20	643
11/26/08	64	60	52	61	52	31	99	29	14	148
11/25/08	80	67	60	52	28	20	60	11	9	505
11/24/08	82	64	50	25	22	18	36	8	12	599
11/23/08	84	64	49	27	25	23	38	10	9	599
11/22/08	81	63	49	26	23	21	34	11	8	626
11/21/08	79	63	50	26	21	16	28	11	19	615
11/20/08	87	68	50	21	18	16	24	7	7	632
11/19/08	88	69	51	19	16	13	22	6	11	632
11/18/08	88	69	52	23	17	12	24	5	14	632
11/17/08	88	68	52	23	16	12	24	5	13	632
11/16/08	85	66	48	16	13	10	21	5	9	643
11/15/08	84	69	55	11	6	1	15	4	16	643
11/14/08	90	72	56	35	25	6	42	6	18	637
11/13/08	87	69	52	36	33	25	50	12	13	659
11/12/08	79	65	50	34	31	29	48	15	13	643
11/11/08	76	62	45	37	33	30	60	21	16	632
11/10/08	69	57	43	37	34	31	67	29	12	643
11/09/08	74	60	51	45	28	16	54	11	24	676
11/08/08	83	67	50	28	23	18	32	9	12	670
11/07/08	81	65	54	22	15	11	25	7	11	676
11/06/08	76	63	51	18	12	8	18	7	13	670
11/05/08	73	61	48	37	20	5	59	6	20	676
11/04/08	76	65	50	41	35	26	45	25	15	670
11/03/08	83	68	52	44	39	26	67	19	17	676
11/02/08	88	76	63	54	44	38	50	19	18	742
11/01/08	96	81	67	43	40	38	38	13	10	681
Summary:	96	65	43	61	29	1	99	4	24	742

## FCD of Maricopa County ALERT System Coyote Wash Weather Statistics - December 2008

DeviceID	5267	5267	5267	5264	5264	5264	5266	5266	5259	5268
StatType	max	mean	min	max	mean	min	max	min	max	max
DataType	temp	temp	temp	dewpnt	dewpnt	dewpnt	rhumid	rhumid	pkwind	solrad
Units	DegF	DegF	DegF	degF	degF	degF	rh%	rh%	mph	wsqm

### Daily Sensor Statistics

12/31/08	75	56	42	43	37	32	78	21	0	549
12/30/08	74	57	44	41	36	30	74	19	8	555
12/29/08	73	55	40	42	34	29	74	20	7	549
12/28/08	64	46	31	32	25	19	83	19	8	538
12/27/08	54	42	33	27	20	10	68	16	11	538
12/26/08	55	48	40	53	26	22	95	32	20	538
12/25/08	59	55	51	57	51	44	99	72	29	187
12/24/08	57	49	40	46	38	32	86	45	8	418
12/23/08	58	48	41	46	37	29	99	37	15	571
12/22/08	57	48	40	48	41	37	99	54	7	401
12/21/08	66	51	38	42	37	31	90	28	6	544
12/20/08	60	48	38	40	36	29	90	31	7	538
12/19/08	60	46	36	42	38	34	97	45	7	538
12/18/08	57	50	40	49	41	36	95	47	17	643
12/17/08	62	54	48	57	51	47	99	64	28	170
12/16/08	55	52	48	54	50	45	99	76	12	231
12/15/08	53	47	39	45	33	24	83	36	10	115
12/14/08	57	49	39	41	21	14	58	22	21	401
12/13/08	65	55	42	48	40	34	79	41	22	544
12/12/08	69	58	46	41	36	32	71	30	10	247
12/11/08	76	58	43	33	27	22	56	14	5	549
12/10/08	70	54	43	28	20	11	47	9	10	544
12/09/08	66	55	48	41	24	18	69	15	20	549
12/08/08	66	57	48	47	41	31	86	27	13	621
12/07/08	65	56	45	44	35	30	72	28	10	269
12/06/08	74	59	48	36	31	26	58	16	12	560
12/05/08	75	60	49	39	32	25	68	16	8	555
12/04/08	71	56	45	45	40	36	82	31	6	522
12/03/08	76	60	48	45	40	25	86	14	9	566
12/02/08	75	61	49	49	44	40	80	30	9	599
12/01/08	81	63	50	48	43	33	82	18	6	560

Summary: 81 53 31 57 36 10 99 9 29 643

Sensors 5266, 5267 and 5264 down most of 12/16 1223 to 12/17 0708.

**FCD of Maricopa County ALERT System**  
**Coyote Wash Weather Statistics - January 2009**

DeviceID	5267	5267	5267	5264	5264	5264	5266	5266	5259	5268
StatType	max	mean	min	max	mean	min	max	min	max	max
DataType	temp	temp	temp	dewpnt	dewpnt	dewpnt	rhumid	rhumid	pkwind	solrad
Units	DegF	DegF	DegF	degF	degF	degF	rh%	rh%	mph	wsqm

Daily Sensor Statistics

01/31/09	77	59	44	30	23	13	50	8	10	648
01/30/09	77	60	48	30	21	15	43	10	11	643
01/29/09	74	57	44	28	22	14	46	9	13	637
01/28/09	68	52	38	25	21	16	45	16	11	626
01/27/09	62	49	36	30	24	18	72	18	18	621
01/26/09	60	51	40	38	31	23	82	24	18	731
01/25/09	68	57	45	50	44	37	97	40	17	736
01/24/09	72	61	52	59	51	47	99	45	11	687
01/23/09	72	64	58	58	55	51	95	52	12	676
01/22/09	76	67	57	59	53	36	86	34	11	516
01/21/09	79	66	55	42	34	24	46	12	13	637
01/20/09	81	65	52	38	29	24	42	14	13	610
01/19/09	79	65	55	38	26	21	43	12	12	632
01/18/09	80	63	48	37	29	25	46	14	11	593
01/17/09	79	63	48	40	30	25	52	14	10	604
01/16/09	79	61	46	36	30	25	57	13	12	593
01/15/09	77	60	44	37	28	24	52	13	10	588
01/14/09	79	60	40	32	26	13	57	7	11	588
01/13/09	75	61	50	36	30	26	53	15	13	582
01/12/09	79	61	44	35	27	20	53	11	10	582
01/11/09	75	58	47	34	24	20	49	12	12	577
01/10/09	69	55	43	24	19	14	39	11	18	571
01/09/09	68	55	41	41	31	13	89	12	26	599
01/08/09	69	52	38	41	37	33	87	28	6	560
01/07/09	65	48	35	36	32	29	81	30	8	588
01/06/09	62	46	33	31	26	21	75	23	12	555
01/05/09	58	48	38	33	28	26	68	32	13	544
01/04/09	59	51	44	45	37	25	85	42	14	440
01/03/09	61	50	40	46	41	37	91	46	12	610
01/02/09	69	53	40	41	39	36	86	34	7	544
01/01/09	72	56	41	44	39	34	82	29	6	549
Summary:	81	57	33	59	32	13	99	7	26	736



## FCD of Maricopa County ALERT System Coyote Wash Weather Statistics - February 2009

DeviceID	5267	5267	5267	5264	5264	5264	5266	5266	5259	5268
StatType	max	mean	min	max	mean	min	max	min	max	max
DataType	temp	temp	temp	dewpnt	dewpnt	dewpnt	rhumid	rhumid	pkwind	solrad
Units	DegF	DegF	DegF	degF	degF	degF	rh%	rh%	mph	wsqm

### Daily Sensor Statistics

02/28/09	86	69	55	36	25	13	44	6	12	791
02/27/09	79	63	47	36	31	23	59	11	12	780
02/26/09	79	64	46	32	28	24	50	12	16	769
02/25/09	85	68	50	41	31	12	66	8	22	764
02/24/09	86	68	51	42	37	28	62	14	12	769
02/23/09	86	69	55	42	35	26	51	11	9	665
02/22/09	79	62	52	36	32	21	47	11	10	571
02/21/09	78	60	43	40	31	24	64	14	8	621
02/20/09	81	61	45	32	24	11	50	7	10	720
02/19/09	74	58	44	36	26	14	60	9	12	736
02/18/09	67	52	37	36	32	24	86	19	12	736
02/17/09	63	52	40	50	39	30	99	28	14	747
02/16/09	64	53	40	48	36	32	79	33	24	511
02/15/09	64	51	36	40	33	29	86	27	9	742
02/14/09	60	46	38	36	30	20	80	30	8	791
02/13/09	61	48	33	32	26	19	80	22	10	703
02/12/09	62	53	40	37	32	27	81	28	17	747
02/11/09	60	46	33	40	33	30	91	33	11	687
02/10/09	58	47	36	36	31	24	81	27	13	687
02/09/09	57	51	46	50	44	34	91	61	25	742
02/08/09	60	52	45	49	43	39	99	47	18	824
02/07/09	64	57	49	52	46	42	95	46	22	879
02/06/09	71	59	45	45	37	28	71	29	15	659
02/05/09	79	63	43	29	23	17	46	9	22	648
02/04/09	81	61	47	27	21	14	43	7	15	725
02/03/09	81	62	45	25	18	12	34	7	11	665
02/02/09	76	59	48	27	16	6	32	7	11	665
02/01/09	78	59	41	33	27	20	57	11	16	648

Summary: 86 58 33 52 31 6 99 6 25 879

All sensors down 2/22 from about 0200-1300. Sensor 5266 down 2/8 1955 to 2/9 0610; also 2/12 0918 to 2/13 0433; also most of 2/13 1648 to 2/14 1403. Sensor 5267 down 2/8 1555 to 2/9 0610; also 2/12 1418 to 2/13 0433; also 2/13 2203 to 2/14 1648. Sensor 5264 down 2/8 1955 to 2/9 0610; also 2/12 1418 to 2/13 0433; also 2/13 2048 to 2/14 1403.

## FCD of Maricopa County ALERT System Coyote Wash Weather Statistics - March 2009

DeviceID	5267	5267	5267	5264	5264	5264	5266	5266	5259	5268
StatType	max	mean	min	max	mean	min	max	min	max	max
DataType	temp	temp	temp	dewpnt	dewpnt	dewpnt	rhumid	rhumid	pkwind	solrad
Units	DegF	DegF	DegF	degF	degF	degF	rh%	rh%	mph	wsqm

### Daily Sensor Statistics

03/31/09	79	63	45	11	7	-1	20	4	16	912
03/30/09	74	65	56	32	7	-5	35	4	23	764
03/29/09	81	65	48	21	16	11	23	8	24	863
03/28/09	80	63	46	13	10	5	23	5	13	918
03/27/09	74	60	49	12	9	6	20	6	21	901
03/26/09	82	66	48	28	16	-18	26	2	30	890
03/25/09	82	67	52	17	14	10	23	6	17	879
03/24/09	78	64	48	21	16	9	32	6	17	896
03/23/09	69	58	47	21	17	14	26	12	21	874
03/22/09	79	68	52	33	26	12	34	12	31	885
03/21/09	88	72	51	35	27	22	35	11	20	890
03/20/09	89	74	60	26	22	18	25	7	17	874
03/19/09	91	73	54	29	22	13	33	6	12	813
03/18/09	91	73	52	31	25	18	41	7	15	874
03/17/09	89	71	55	27	24	20	29	8	11	868
03/16/09	84	65	47	26	24	20	42	9	12	846
03/15/09	78	62	42	27	23	20	49	11	21	846
03/14/09	79	64	48	38	32	21	66	13	14	857
03/13/09	77	63	46	39	35	20	68	14	16	824
03/12/09	76	62	45	37	30	25	55	16	18	830
03/11/09	79	63	45	33	30	20	58	11	17	819
03/10/09	75	58	40	38	33	27	76	16	9	830
03/09/09	71	62	50	46	37	28	64	27	21	857
03/08/09	72	59	39	28	22	19	47	14	16	841
03/07/09	70	55	36	28	23	18	64	13	13	808
03/06/09	70	57	45	33	24	15	59	11	17	841
03/05/09	72	60	48	45	28	12	45	14	16	830
03/04/09	82	68	51	40	22	1	61	4	18	830
03/03/09	83	71	61	40	34	28	48	15	10	445
03/02/09	91	71	50	33	25	16	43	6	11	808
03/01/09	86	68	48	30	24	17	48	7	17	808

Summary: 91 65 36 46 23 -18 76 2 31 918

Sensor 5267 down 3/5 0103-0948.

## FCD of Maricopa County ALERT System Coyote Wash Weather Statistics - April 2009

DeviceID	5267	5267	5267	5264	5264	5264	5266	5266	5259	5268
StatType	max	mean	min	max	mean	min	max	min	max	max
DataType	temp	temp	temp	dewpnt	dewpnt	dewpnt	rhumid	rhumid	pkwind	solrad
Units	DegF	DegF	DegF	degF	degF	degF	rh%	rh%	mph	wsqm

### Daily Sensor Statistics

04/30/09	92	75	55	21	16	3	23	4	13	989
04/29/09	87	73	55	33	22	15	22	10	16	989
04/28/09	87	72	52	26	22	13	30	7	21	978
04/27/09	82	71	52	24	19	16	23	8	17	896
04/26/09	84	70	48	18	12	7	21	5	18	984
04/25/09	80	72	62	41	21	-8	32	3	22	967
04/24/09	88	78	62	35	29	21	32	9	19	1099
04/23/09	93	79	57	32	25	17	31	7	19	973
04/22/09	97	83	61	26	15	-4	24	3	17	967
04/21/09	102	85	66	25	15	1	19	2	17	989
04/20/09	99	83	64	27	19	10	20	4	18	973
04/19/09	95	79	60	34	25	14	36	5	20	978
04/18/09	86	73	56	34	31	28	42	11	12	973
04/17/09	77	65	51	31	25	10	45	7	20	973
04/16/09	72	56	36	29	20	13	52	13	21	1016
04/15/09	67	58	44	46	22	2	54	8	25	978
04/14/09	84	72	60	48	38	25	60	12	30	940
04/13/09	85	70	51	46	40	31	77	14	18	956
04/12/09	80	64	46	55	44	34	99	20	17	934
04/11/09	64	55	50	50	48	40	97	42	19	555
04/10/09	79	64	49	49	28	20	88	10	28	885
04/09/09	76	62	44	35	27	21	56	13	14	940
04/08/09	76	68	55	37	26	5	48	6	22	934
04/07/09	91	75	52	22	14	5	19	4	20	962
04/06/09	89	71	55	13	9	6	15	4	18	940
04/05/09	81	65	48	19	14	9	27	6	14	934
04/04/09	71	61	48	23	12	-1	34	5	20	923
04/03/09	77	67	58	44	35	10	54	8	29	945
04/02/09	81	69	48	36	32	23	48	15	20	896
04/01/09	81	65	45	26	18	7	24	9	18	907
Summary:	102	70	36	55	24	-8	99	2	30	1099

## FCD of Maricopa County ALERT System Coyote Wash Weather Statistics - May 2009

DeviceID	5267	5267	5267	5264	5264	5264	5266	5266	5259	5268
StatType	max	mean	min	max	mean	min	max	min	max	max
DataType	temp	temp	temp	dewpnt	dewpnt	dewpnt	rhumid	rhumid	pkwind	solrad
Units	DegF	DegF	DegF	degF	degF	degF	rh%	rh%	mph	wsqm

### Daily Sensor Statistics

05/31/09	100	86	66	35	24	13	24	4	15	1011
05/30/09	98	86	65	26	16	4	16	3	21	1005
05/29/09	100	88	69	39	31	21	30	7	16	995
05/28/09	102	88	68	38	31	24	24	7	21	1022
05/27/09	101	87	71	33	28	22	23	6	22	1071
05/26/09	99	86	65	34	30	22	27	7	15	989
05/25/09	97	85	65	37	32	26	32	8	29	989
05/24/09	96	85	65	46	36	26	47	9	18	984
05/23/09	95	82	69	65	52	33	85	13	17	1016
05/22/09	80	73	67	68	62	57	99	46	12	511
05/21/09	93	80	72	64	53	43	75	20	29	720
05/20/09	98	89	79	53	42	36	36	13	18	1011
05/19/09	106	93	77	47	39	29	32	7	25	989
05/18/09	107	93	74	42	36	31	25	7	23	1005
05/17/09	107	93	76	40	32	29	19	7	20	967
05/16/09	104	89	67	32	28	21	23	5	13	995
05/15/09	102	89	68	32	27	21	24	5	15	1000
05/14/09	100	87	64	32	29	23	28	6	15	1000
05/13/09	98	86	64	39	29	21	30	5	21	1000
05/12/09	99	87	66	34	26	17	27	5	19	995
05/11/09	101	87	67	36	29	20	30	6	19	995
05/10/09	102	88	63	35	29	20	28	5	18	1000
05/09/09	102	89	69	31	26	21	20	6	19	1005
05/08/09	104	89	67	34	29	22	26	5	18	989
05/07/09	103	88	67	36	32	24	29	6	16	989
05/06/09	100	86	64	38	33	29	31	8	14	995
05/05/09	97	84	68	35	31	26	28	9	24	967
05/04/09	97	84	67	40	35	27	36	12	15	945
05/03/09	94	80	62	44	38	30	43	10	24	989
05/02/09	90	81	72	44	40	32	34	16	20	984
05/01/09	95	79	60	32	23	18	22	6	15	868

Summary: 107 86 60 68 33 4 99 3 29 1071

Sensor 5259 down 5/10 2141 to 5/11 1111; also 5/12 1741 to 5/13 0041; also 5/16 0541-1241. Sensor 5268 down most of 5/7 2254 to 5/8 1954; also most of 5/20 1454 to 5/22 0854.

**FCD of Maricopa County ALERT System**  
**Coyote Wash Weather Statistics - June 2009**

DeviceID	5267	5267	5267	5264	5264	5264	5266	5266	5259	5268
StatType	max	mean	min	max	mean	min	max	min	max	max
DataType	temp	temp	temp	dewpnt	dewpnt	dewpnt	rhumid	rhumid	pkwind	solrad
Units	DegF	DegF	DegF	degF	degF	degF	rh%	rh%	mph	wsqm

Daily Sensor Statistics

06/30/09	110	97	80	63	54	43	48	11	20	973
06/29/09	111	97	82	58	46	35	35	10	17	967
06/28/09	112	98	79	50	38	34	22	7	14	1066
06/27/09	110	97	79	52	44	37	32	9	16	1071
06/26/09	105	92	75	52	49	46	41	15	19	1038
06/25/09	98	89	79	57	44	34	37	11	13	615
06/24/09	108	95	79	42	34	25	20	6	19	1220
06/23/09	108	93	72	35	25	15	15	6	16	1027
06/22/09	103	88	67	41	27	8	34	3	17	1011
06/21/09	98	86	67	43	38	33	32	10	21	995
06/20/09	98	87	72	55	48	34	54	16	23	995
06/19/09	97	86	69	55	44	36	43	13	24	1060
06/18/09	98	87	67	44	40	33	41	12	15	1038
06/17/09	95	84	73	57	45	37	57	14	18	995
06/16/09	89	81	72	43	36	23	30	13	14	984
06/15/09	93	82	64	41	33	23	30	8	19	989
06/14/09	92	82	67	39	33	28	28	11	20	1082
06/13/09	93	82	67	47	37	29	39	11	20	1000
06/12/09	92	82	68	45	35	25	36	9	18	995
06/11/09	91	82	72	45	40	32	36	12	19	1022
06/10/09	91	82	67	45	36	29	36	13	20	989
06/09/09	93	84	73	42	35	28	30	9	23	802
06/08/09	91	81	69	43	34	23	31	9	22	1044
06/07/09	89	78	61	37	33	28	37	12	18	1005
06/06/09	88	78	65	37	29	21	28	8	23	1027
06/05/09	91	84	74	45	28	6	28	4	22	1319
06/04/09	103	88	70	46	23	5	24	3	25	1099
06/03/09	105	91	70	20	11	2	13	2	20	1022
06/02/09	101	88	68	35	26	10	25	4	19	1038
06/01/09	100	88	68	35	30	21	26	6	18	1044

Summary: 112 87 61 63 36 2 57 2 25 1319

Sensor 5259 down 6/8 1824 to 6/9 1024. Sensor 5268 down most of 6/9 0922 to 6/11 0522.

## FCD of Maricopa County ALERT System Coyote Wash Weather Statistics - July 2009

DeviceID	5267	5267	5267	5264	5264	5264	5266	5266	5259	5268
StatType	max	mean	min	max	mean	min	max	min	max	max
DataType	temp	temp	temp	dewpnt	dewpnt	dewpnt	rhumid	rhumid	pkwind	solrad
Units	DegF	DegF	DegF	degF	degF	degF	rh%	rh%	mph	wsqm

### Daily Sensor Statistics

07/31/09	108	96	79	47	38	28	30	7	15	978
07/30/09	108	96	78	59	50	34	48	8	17	978
07/29/09	108	97	85	65	55	45	50	12	20	978
07/28/09	112	102	85	49	46	40	29	9	21	978
07/27/09	115	103	87	53	49	46	31	11	18	973
07/26/09	112	100	82	64	57	47	50	14	15	995
07/25/09	108	96	83	66	61	57	52	20	19	1011
07/24/09	102	92	81	69	65	60	68	26	22	978
07/23/09	105	96	85	66	60	57	50	21	20	956
07/22/09	108	94	80	74	63	54	82	18	18	1044
07/21/09	106	90	77	76	66	54	90	20	10	951
07/20/09	112	97	84	71	57	45	64	12	32	962
07/19/09	114	103	88	57	50	42	29	9	27	967
07/18/09	114	102	87	52	46	39	25	9	24	940
07/17/09	115	102	85	55	47	42	34	9	21	0
07/16/09	114	98	85	58	52	46	36	13	25	1016
07/15/09	110	99	89	62	53	47	34	13	17	1027
07/14/09	114	101	83	50	41	35	23	7	18	978
07/13/09	113	101	82	54	46	39	31	9	14	978
07/12/09	113	102	87	50	42	39	21	9	23	984
07/11/09	115	101	86	39	33	27	15	6	19	835
07/10/09	112	98	81	37	21	3	12	2	15	1011
07/09/09	109	96	77	38	31	16	18	6	18	984
07/08/09	108	96	79	57	41	33	33	10	16	989
07/07/09	106	95	82	67	59	51	59	18	21	978
07/06/09	109	97	77	57	40	25	30	9	20	989
07/05/09	111	100	81	52	35	20	28	5	18	1005
07/04/09	108	95	79	69	59	45	73	12	15	1027
07/03/09	108	95	82	67	61	55	55	18	23	1011
07/02/09	105	92	79	73	64	54	79	21	15	1099
07/01/09	105	95	83	63	58	53	47	19	24	1126

Summary: 115 98 77 76 50 3 90 2 32 1126

Sensor 5259 down most of 7/20 1254 to 7/22 0909. Sensor 5268 down most of 7/11 0953 to 7/12 0523; also 7/16 2352 to 7/17 1952.

## FCD of Maricopa County ALERT System Coyote Wash Weather Statistics - August 2009

DeviceID	5267	5267	5267	5264	5264	5264	5266	5266	5259	5268
StatType	max	mean	min	max	mean	min	max	min	max	max
DataType	temp	temp	temp	dewpnt	dewpnt	dewpnt	rhumid	rhumid	pkwind	solrad
Units	DegF	DegF	DegF	degF	degF	degF	rh%	rh%	mph	wsqm

### Daily Sensor Statistics

08/31/09	109	96	81	58	51	44	40	12	26	896
08/30/09	110	97	81	56	46	36	35	8	14	907
08/29/09	111	99	80	49	42	35	32	8	15	940
08/28/09	114	99	84	43	36	29	20	5	17	934
08/27/09	112	98	81	44	37	29	28	6	14	940
08/26/09	108	95	78	58	46	30	50	7	13	934
08/25/09	105	91	79	63	55	43	59	16	13	929
08/24/09	103	91	77	60	54	49	54	18	15	929
08/23/09	102	89	76	75	64	52	96	23	21	1033
08/22/09	92	82	72	75	70	65	99	45	17	1077
08/21/09	108	96	82	69	55	42	65	14	24	934
08/20/09	111	98	84	57	48	37	40	9	17	929
08/19/09	108	96	84	69	51	34	57	13	23	945
08/18/09	109	95	76	33	26	21	16	5	15	956
08/17/09	108	92	72	34	23	4	23	2	18	984
08/16/09	106	90	69	45	31	22	23	5	17	956
08/15/09	105	93	75	47	38	22	36	7	19	962
08/14/09	106	93	78	69	57	41	72	14	24	918
08/13/09	100	88	77	75	63	54	85	23	23	962
08/12/09	110	99	84	55	52	49	35	14	18	995
08/11/09	108	96	79	64	52	44	52	14	18	989
08/10/09	107	93	77	44	36	27	27	7	16	967
08/09/09	103	90	72	22	19	11	12	4	15	978
08/08/09	101	86	67	23	18	10	17	3	17	984
08/07/09	99	88	72	34	17	0	16	3	23	984
08/06/09	108	98	87	52	35	22	31	6	33	967
08/05/09	113	102	86	51	45	40	23	11	17	1022
08/04/09	115	101	87	59	45	36	36	8	19	1214
08/03/09	114	102	83	42	37	29	20	7	17	1033
08/02/09	112	100	85	40	36	33	19	7	16	1005
08/01/09	110	96	77	35	27	12	21	3	15	1005
Summary:	115	94	67	75	42	0	99	2	33	1214

**FCD of Maricopa County ALERT System**  
**Coyote Wash Weather Statistics - September 2009**

DeviceID	5267	5267	5267	5264	5264	5264	5266	5266	5259	5268
StatType	max	mean	min	max	mean	min	max	min	max	max
DataType	temp	temp	temp	dewpnt	dewpnt	dewpnt	rhumid	rhumid	pkwind	solrad
Units	DegF	DegF	DegF	degF	degF	degF	rh%	rh%	mph	wsqm

Daily Sensor Statistics

09/30/09	93	85	72	37	23	1	21	3	21	797
09/29/09	103	88	68	33	28	19	23	5	16	830
09/28/09	106	89	69	29	20	14	14	4	16	835
09/27/09	108	90	71	24	18	10	14	3	15	841
09/26/09	108	91	72	29	22	11	19	3	15	846
09/25/09	103	87	70	30	27	22	20	5	14	852
09/24/09	101	85	69	27	24	21	18	6	17	863
09/23/09	95	83	70	22	15	5	14	5	20	863
09/22/09	100	88	74	20	11	4	10	3	18	879
09/21/09	108	92	73	42	36	17	32	6	15	852
09/20/09	103	88	72	52	47	40	47	13	15	846
09/19/09	104	88	72	50	44	39	38	11	15	857
09/18/09	101	87	71	49	45	38	43	14	16	857
09/17/09	101	87	69	42	38	36	32	10	12	868
09/16/09	100	84	68	49	41	33	45	9	13	868
09/15/09	97	83	66	47	37	25	33	9	15	879
09/14/09	99	87	70	52	44	23	41	11	24	863
09/13/09	100	92	83	59	53	40	43	18	19	868
09/12/09	105	93	79	54	49	42	42	12	13	907
09/11/09	108	94	79	50	46	38	36	10	13	885
09/10/09	108	93	79	53	47	38	39	10	20	885
09/09/09	105	91	74	59	52	43	56	13	15	846
09/08/09	103	90	75	60	54	45	60	15	18	918
09/07/09	102	89	76	71	61	51	82	21	17	962
09/06/09	100	88	74	70	63	56	84	25	17	868
09/05/09	87	82	76	75	68	60	89	42	16	533
09/04/09	103	91	78	69	62	52	66	22	20	885
09/03/09	108	95	82	68	55	46	53	14	27	934
09/02/09	107	95	85	63	57	48	48	16	20	890
09/01/09	106	95	83	60	51	41	47	12	23	896

Summary: 108 89 66 75 41 1 89 3 27 962

Sensor 5259 down 9/30 0506-1236. Sensor 5268 down 9/30 0721-1321.



## FCD of Maricopa County ALERT System Crossroads Park Weather Statistics - October 2008

DeviceID	6622	6622	6622	6616	6616	6616	6621	6621	6614	6624	6624	6626
StatType	max	mean	min	max	mean	min	max	min	max	max	min	max
DataType	temp	temp	temp	dewpnt	dewpnt	dewpnt	rhumid	rhumid	pkwind	baropr	baropr	solrad
Units	DegF	DegF	DegF	degF	degF	degF	rh%	rh%	mph	mb	mb	wsqm

### Daily Sensor Statistics

10/31/08	93	76	62	49	41	37	54	15	8	1023	1020	566
10/30/08	96	76	60	48	40	36	50	12	4	1020	1016	571
10/29/08	94	77	60	49	43	39	58	16	7	1020	1016	588
10/28/08	93	77	60	48	42	37	61	14	16	1023	1018	593
10/27/08	92	76	60	42	36	28	40	14	25	1024	1019	588
10/26/08	91	71	52	39	28	22	55	9	5	1019	1016	610
10/25/08	88	69	54	34	25	20	41	8	8	1020	1016	582
10/24/08	88	69	52	35	24	17	41	7	7	1018	1015	626
10/23/08	89	71	52	38	17	8	45	5	6	1019	1015	637
10/22/08	86	73	57	45	21	5	61	5	19	1020	1015	643
10/21/08	91	75	60	53	39	32	64	13	8	1018	1015	637
10/20/08	96	80	64	51	40	36	57	14	11	1017	1014	637
10/19/08	98	79	61	48	40	33	49	10	12	1018	1014	659
10/18/08	98	80	64	46	39	35	46	11	7	1019	1015	643
10/17/08	98	77	58	50	41	33	68	10	7	1021	1017	654
10/16/08	93	75	57	47	38	32	68	11	11	1020	1016	659
10/15/08	89	71	50	42	32	25	62	11	17	1019	1015	670
10/14/08	86	69	57	29	18	12	43	6	11	1019	1015	676
10/13/08	77	61	43	28	20	13	49	8	14	1021	1017	681
10/12/08	72	61	50	33	17	7	34	7	13	1017	1012	692
10/11/08	79	70	57	55	28	10	53	8	19	1012	1006	681
10/10/08	93	80	68	48	39	28	44	11	16	1009	1005	681
10/09/08	99	82	65	51	42	37	54	13	12	1012	1007	681
10/08/08	99	81	63	52	45	40	66	14	8	1016	1011	692
10/07/08	97	80	62	49	41	35	55	12	14	1019	1014	698
10/06/08	91	75	61	51	44	36	61	15	9	1017	1013	703
10/05/08	85	73	64	60	49	43	80	24	24	1013	1008	698
10/04/08	86	77	68	59	51	43	63	32	17	1011	1008	495
10/03/08	93	82	72	52	44	36	47	13	11	1013	1010	533
10/02/08	100	84	67	58	42	34	54	10	9	1015	1010	709
10/01/08	101	86	69	56	42	33	61	9	11	1017	1013	714

Summary: 101 75 43 60 36 5 80 5 25 1024 1005 714

Sensors 6621 and 6622 down most of 10/11 1126 to 10/12 0426. Sensor 6616 down most of 10/11 1126 to 10/12 0241.

### FCD of Maricopa County ALERT System Crossroads Park Weather Statistics - November 2008

DeviceID	6622	6622	6622	6616	6616	6616	6621	6621	6614	6624	6624	6626
StatType	max	mean	min	max	mean	min	max	min	max	max	min	max
DataType	temp	temp	temp	dewpnt	dewpnt	dewpnt	rhumid	rhumid	pkwind	baropr	baropr	solrad
Units	DegF	DegF	DegF	degF	degF	degF	rh%	rh%	mph	mb	mb	wsqm
Daily Sensor Statistics												
11/30/08	72	58	46	51	47	42	98	34	1	1020	1017	500
11/29/08	70	57	48	53	49	43	98	42	10	1019	1016	473
11/28/08	68	58	50	54	50	47	98	51	8	1019	1016	538
11/27/08	67	61	55	58	55	51	98	58	13	1018	1012	412
11/26/08	74	61	50	57	46	28	100	26	15	1018	1014	527
11/25/08	74	64	54	42	35	28	60	17	8	1019	1016	225
11/24/08	86	62	45	38	30	27	66	11	0	1021	1017	495
11/23/08	81	62	46	41	32	27	61	14	0	1020	1017	495
11/22/08	83	62	46	41	33	27	73	13	10	1020	1017	505
11/21/08	79	66	50	41	29	25	50	13	9	1020	1016	495
11/20/08	85	64	48	41	31	24	70	11	8	1019	1016	511
11/19/08	89	66	48	43	30	23	58	9	0	1020	1016	511
11/18/08	91	67	48	37	29	22	62	8	0	1023	1019	516
11/17/08	89	66	47	39	30	24	66	9	1	1023	1020	500
11/16/08	86	65	47	39	29	21	66	9	7	1021	1018	527
11/15/08	81	68	49	29	23	8	43	7	20	1022	1018	522
11/14/08	84	65	48	43	38	10	73	7	13	1018	1013	522
11/13/08	79	62	48	41	38	35	73	21	6	1017	1012	544
11/12/08	76	60	47	42	38	35	76	22	7	1019	1016	527
11/11/08	74	59	48	44	39	34	79	24	10	1020	1017	527
11/10/08	70	58	47	42	37	34	75	28	9	1017	1011	533
11/09/08	79	63	51	44	24	13	46	11	25	1011	1004	544
11/08/08	82	61	43	36	22	13	62	7	4	1017	1011	560
11/07/08	79	64	48	36	19	11	53	7	10	1021	1017	566
11/06/08	74	60	46	30	19	12	48	9	11	1022	1019	566
11/05/08	73	63	51	48	32	12	80	11	14	1018	1013	571
11/04/08	77	66	56	49	45	39	72	30	16	1014	1012	648
11/03/08	87	73	58	51	45	42	62	21	11	1016	1012	555
11/02/08	89	75	60	53	43	36	48	19	10	1017	1013	648
11/01/08	95	76	58	51	41	35	70	12	7	1021	1016	566
Summary:	95	64	43	58	35	8	100	7	25	1023	1004	648

## FCD of Maricopa County ALERT System Crossroads Park Weather Statistics - December 2008

DeviceID	6622	6622	6622	6616	6616	6616	6621	6621	6614	6624	6624	6626
StatType	max	mean	min	max	mean	min	max	min	max	max	min	max
DataType	temp	temp	temp	dewpnt	dewpnt	dewpnt	rhumid	rhumid	pkwind	baropr	baropr	solrad
Units	DegF	DegF	DegF	degF	degF	degF	rh%	rh%	mph	mb	mb	wsqm

### Daily Sensor Statistics

12/31/08	79	55	39	41	36	30	96	17	2	1020	1016	473
12/30/08	74	55	44	42	35	31	87	20	0	1020	1017	478
12/29/08	69	56	36	36	32	30	97	23	0	1022	1021	418
12/28/08	62	45	31	34	26	20	93	19	7	1025	1022	473
12/27/08	52	41	32	38	27	15	98	21	7	1025	1020	500
12/26/08	54	48	36	53	36	20	98	28	19	1020	1010	429
12/25/08	60	54	52	50	49	48	91	66	34	1015	1009	220
12/24/08	64	53	43	45	42	37	98	41	4	1019	1015	445
12/23/08	58	51	46	50	42	33	98	43	31	1017	1008	527
12/22/08	60	49	40	50	42	36	98	42	9	1014	1009	242
12/21/08	64	48	37	43	37	28	98	31	0	1020	1014	467
12/20/08	62	49	38	43	37	30	98	30	5	1022	1019	451
12/19/08	61	49	40	44	40	36	100	40	0	1022	1019	412
12/18/08	60	54	45	53	41	35	94	44	16	1023	1011	385
12/17/08	68	58	50	55	47	42	98	41	17	1015	1009	352
12/16/08	60	54	50	53	48	42	98	59	17	1016	1014	253
12/15/08	55	49	44	46	37	30	85	50	9	1018	1014	132
12/14/08	60	52	44	46	27	16	68	21	19	1017	1008	225
12/13/08	71	59	48	43	37	32	79	24	17	1010	1006	593
12/12/08	69	57	46	41	37	34	78	29	11	1016	1010	302
12/11/08	76	56	40	38	30	26	70	16	4	1022	1016	462
12/10/08	67	54	43	35	24	14	64	11	5	1027	1022	473
12/09/08	67	57	48	41	25	16	70	12	13	1024	1012	478
12/08/08	67	57	49	45	40	30	89	30	10	1014	1010	467
12/07/08	62	52	41	41	35	31	87	31	7	1021	1014	242
12/06/08	74	55	43	41	34	28	82	18	8	1024	1020	478
12/05/08	78	58	43	42	35	24	98	14	0	1022	1018	478
12/04/08	74	56	45	46	39	32	85	21	0	1018	1016	429
12/03/08	76	59	46	46	42	39	95	28	6	1020	1016	484
12/02/08	78	60	47	51	43	36	98	21	9	1019	1015	467
12/01/08	79	60	47	51	46	38	98	23	8	1021	1018	484

Summary: 79 54 31 55 37 14 100 11 34 1027 1006 593

All sensors down most of 12/29 1200 to 12/30 0900. Sensors 6621, 6622 and 6616 down most of 12/08 0203-2200; also most of 12/24 1916 to 12/26 2000. Sensor 6616 down 12/18 1618-2216. Sensor 6622 down 12/18 1216-2201.

## FCD of Maricopa County ALERT System Crossroads Park Weather Statistics - January 2009

DeviceID	6622	6622	6622	6616	6616	6616	6621	6621	6614	6624	6624	6626
StatType	max	mean	min	max	mean	min	max	min	max	max	min	max
DataType	temp	temp	temp	dewpnt	dewpnt	dewpnt	rhumid	rhumid	pkwind	baropr	baropr	solrad
Units	DegF	DegF	DegF	degF	degF	degF	rh%	rh%	mph	mb	mb	wsqm

### Daily Sensor Statistics

01/31/09	78	56	38	32	23	13	71	8	3	1019	1015	566
01/30/09	77	59	40	28	20	12	61	8	9	1024	1019	566
01/29/09	72	54	36	30	22	12	77	10	13	1023	1019	560
01/28/09	64	49	34	30	26	18	82	15	8	1024	1019	549
01/27/09	62	51	41	32	26	20	63	20	10	1025	1017	544
01/26/09	61	54	48	46	32	19	83	22	14	1017	1010	544
01/25/09	73	59	50	53	47	38	98	36	10	1016	1011	621
01/24/09	75	64	54	62	55	45	98	39	9	1021	1016	527
01/23/09	74	64	57	60	57	53	98	51	11	1020	1018	330
01/22/09	72	64	59	60	56	49	89	55	14	1018	1016	335
01/21/09	82	65	52	49	32	22	66	11	9	1020	1015	451
01/20/09	81	63	45	38	30	23	75	12	8	1022	1018	505
01/19/09	82	64	45	37	29	22	66	11	3	1023	1019	511
01/18/09	80	61	43	38	31	24	80	12	8	1024	1021	560
01/17/09	79	59	41	39	32	23	80	12	6	1022	1019	511
01/16/09	81	59	41	38	30	21	82	10	8	1024	1020	511
01/15/09	80	57	38	38	33	24	89	12	0	1021	1019	516
01/14/09	74	54	39	36	31	24	80	16	8	1021	1018	505
01/13/09	80	57	38	37	31	21	83	11	10	1024	1020	500
01/12/09	75	55	38	38	31	26	89	15	7	1024	1021	500
01/11/09	69	54	38	31	25	15	71	11	9	1026	1021	473
01/10/09	67	55	41	28	20	14	53	13	10	1028	1022	500
01/09/09	66	52	40	43	37	16	98	19	13	1022	1015	473
01/08/09	67	50	38	42	37	32	98	30	8	1019	1014	478
01/07/09	65	49	37	39	33	29	89	27	0	1022	1018	489
01/06/09	60	49	38	40	31	26	89	28	7	1020	1016	484
01/05/09	60	52	45	50	38	31	98	38	10	1020	1016	473
01/04/09	56	52	48	52	46	41	98	61	7	1018	1012	198
01/03/09	68	54	43	44	37	32	83	26	4	1013	1010	522
01/02/09	73	53	41	43	37	30	95	21	4	1015	1010	478
01/01/09	72	53	41	43	38	32	98	23	1	1019	1015	473

Summary: 82 56 34 62 34 12 98 8 14 1028 1010 621

Sensor 6614 down most of 1/3 0528 to 1/4 0342. Sensor 6621 down most of 1/26 0502 to 1/27 1332. Sensor 6622 down most of 1/27 1432 to 1/28 0732. Sensor 6616 down most of 1/27 1817 to 1/28 0647.

## FCD of Maricopa County ALERT System Crossroads Park Weather Statistics - February 2009

DeviceID	6622	6622	6622	6616	6616	6616	6621	6621	6614	6624	6624	6626
StatType	max	mean	min	max	mean	min	max	min	max	max	min	max
DataType	temp	temp	temp	dewpnt	dewpnt	dewpnt	rhumid	rhumid	pkwind	baropr	baropr	solrad
Units	DegF	DegF	DegF	degF	degF	degF	rh%	rh%	mph	mb	mb	wsqm

### Daily Sensor Statistics

02/28/09	85	66	48	41	30	15	71	7	9	1020	1017	698
02/27/09	79	62	48	39	31	21	65	11	8	1017	1014	687
02/26/09	79	65	53	39	30	22	55	12	11	1017	1014	681
02/25/09	86	70	54	45	37	27	68	12	13	1017	1014	676
02/24/09	86	69	55	46	40	31	70	14	1	1019	1016	670
02/23/09	86	69	56	46	37	27	63	12	7	1020	1017	632
02/22/09	80	60	49	44	36	25	70	13	1	1020	1018	692
02/21/09	79	60	43	38	31	21	83	11	1	1020	1017	632
02/20/09	77	58	39	40	28	12	97	8	7	1018	1015	659
02/19/09	75	57	39	40	27	13	91	9	7	1022	1018	659
02/18/09	67	53	40	45	33	20	98	16	11	1021	1018	648
02/17/09	64	56	48	51	42	32	98	31	10	1020	1014	852
02/16/09	71	55	40	41	33	24	92	17	16	1015	1012	764
02/15/09	67	52	37	40	33	27	98	23	0	1019	1013	489
02/14/09	63	50	39	37	31	25	79	26	9	1019	1014	709
02/13/09	64	49	36	34	28	15	89	15	9	1019	1015	621
02/12/09	64	53	45	42	33	25	87	25	17	1018	1014	885
02/11/09	62	49	36	38	31	23	97	23	8	1022	1016	632
02/10/09	58	48	40	42	33	26	94	32	14	1021	1010	582
02/09/09	61	52	43	43	40	35	94	40	24	1016	1008	484
02/08/09	62	53	49	49	44	36	98	39	16	1016	1012	802
02/07/09	72	59	46	46	40	35	82	28	14	1014	1011	610
02/06/09	72	60	47	42	36	23	56	26	16	1017	1013	582
02/05/09	83	63	45	31	23	12	43	6	13	1019	1014	588
02/04/09	84	62	43	31	22	5	56	5	17	1021	1017	582
02/03/09	82	59	40	32	24	10	74	7	11	1022	1017	582
02/02/09	78	61	44	33	20	14	45	8	8	1024	1020	571
02/01/09	73	56	39	33	26	20	70	13	9	1020	1016	549

Summary: 86 58 36 51 32 5 98 5 24 1024 1008 885

All sensors down 2/22 from about 0200-1300.

## FCD of Maricopa County ALERT System Crossroads Park Weather Statistics - March 2009

DeviceID	6622	6622	6622	6616	6616	6616	6621	6621	6614	6624	6624	6626
StatType	max	mean	min	max	mean	min	max	min	max	max	min	max
DataType	temp	temp	temp	dewpnt	dewpnt	dewpnt	rhumid	rhumid	pkwind	baropr	baropr	solrad
Units	DegF	DegF	DegF	degF	degF	degF	rh%	rh%	mph	mb	mb	wsqm

### Daily Sensor Statistics

03/31/09	77	71	53	29	9	-5	39	4	10	1015	1010	824
03/30/09	--	--	--	--	--	--	--	--	--	----	----	----
03/29/09	--	--	--	--	--	--	--	--	--	----	----	----
03/28/09	--	--	--	--	--	--	--	--	--	----	----	----
03/27/09	--	--	--	--	--	--	--	--	--	----	----	----
03/26/09	--	--	--	--	--	--	--	--	--	----	----	----
03/25/09	76	65	46	32	18	11	47	7	12	1016	1014	786
03/24/09	74	61	45	29	20	13	54	9	13	1017	1013	797
03/23/09	69	59	45	25	16	12	38	11	16	1016	1013	786
03/22/09	84	72	59	39	28	15	36	9	31	1014	1009	791
03/21/09	90	74	57	39	30	24	41	9	16	1014	1011	769
03/20/09	93	74	57	43	27	19	43	7	11	1013	1010	830
03/19/09	89	72	53	36	25	13	43	5	12	1016	1011	736
03/18/09	89	70	51	38	26	13	45	5	8	1018	1014	769
03/17/09	86	68	49	36	25	14	59	7	8	1020	1016	769
03/16/09	82	66	49	41	24	13	52	7	9	1022	1018	736
03/15/09	79	64	51	36	25	14	68	8	13	1018	1013	753
03/14/09	77	63	49	40	29	18	56	10	11	1013	1011	742
03/13/09	76	63	48	39	34	28	64	16	10	1016	1012	731
03/12/09	78	65	51	39	32	24	55	13	15	1014	1011	731
03/11/09	81	64	48	39	32	24	69	12	11	1017	1013	725
03/10/09	75	59	48	40	34	24	68	16	9	1018	1014	736
03/09/09	74	65	55	49	40	32	74	22	17	1015	1011	896
03/08/09	73	58	41	41	27	20	71	13	8	1016	1013	681
03/07/09	68	57	48	32	25	11	50	13	15	1018	1013	714
03/06/09	74	65	57	42	27	8	52	10	15	1015	1012	615
03/05/09	74	64	56	44	29	22	54	13	5	1018	1014	379
03/04/09	86	71	59	48	33	20	60	9	15	1016	1014	709
03/03/09	86	71	57	40	32	20	46	8	12	1017	1014	676
03/02/09	91	69	49	44	28	15	70	6	0	1019	1016	714
03/01/09	88	68	48	43	27	15	62	6	15	1020	1016	709

Summary: 93 66 41 49 27 -5 74 4 31 1022 1009 896

All sensors down 3/25 1400 to 3/31 1200. Sensors 6621 and 6622 down most of 3/9 1254 to 3/10 1122.

**FCD of Maricopa County ALERT System**  
**Crossroads Park Weather Statistics - April 2009**

DeviceID	6622	6622	6622	6616	6616	6616	6621	6621	6614	6624	6624	6626
StatType	max	mean	min	max	mean	min	max	min	max	max	min	max
DataType	temp	temp	temp	dewpnt	dewpnt	dewpnt	rhumid	rhumid	pkwind	baropr	baropr	solrad
Units	DegF	DegF	DegF	degF	degF	degF	rh%	rh%	mph	mb	mb	wsqm

Daily Sensor Statistics

04/30/09	92	76	56	50	29	16	66	6	11	1014	1011	923
04/29/09	88	74	57	48	24	14	61	6	24	1014	1011	907
04/28/09	88	73	56	34	22	11	33	7	14	1012	1009	923
04/27/09	85	71	54	45	22	9	34	5	9	1013	1010	791
04/26/09	83	69	52	31	18	10	44	6	12	1012	1009	901
04/25/09	83	73	62	37	25	3	36	5	26	1011	1009	885
04/24/09	91	77	62	36	28	13	34	5	14	1012	1009	973
04/23/09	95	79	61	37	24	15	32	5	12	1012	1007	874
04/22/09	98	82	68	38	20	3	27	3	12	1012	1007	1088
04/21/09	101	82	60	47	23	0	59	2	10	1015	1010	896
04/20/09	98	81	60	44	25	9	40	4	14	1017	1012	885
04/19/09	95	78	57	42	23	0	57	3	15	1017	1013	890
04/18/09	84	69	53	37	26	20	33	10	19	1016	1013	879
04/17/09	75	62	46	39	25	12	70	8	20	1017	1013	879
04/16/09	67	56	40	29	21	11	59	11	19	1016	1014	879
04/15/09	70	63	49	42	29	12	45	14	26	1014	1006	901
04/14/09	87	74	61	48	34	15	57	8	24	1008	1003	1011
04/13/09	85	70	57	52	41	29	71	14	8	1014	1008	857
04/12/09	75	63	51	52	45	40	100	30	19	1018	1014	852
04/11/09	63	56	50	50	46	41	96	47	16	1015	1008	560
04/10/09	83	67	52	41	29	21	53	10	19	1009	1003	802
04/09/09	78	65	52	41	29	17	50	10	12	1014	1008	841
04/08/09	76	68	59	32	26	17	33	11	19	1013	1008	846
04/07/09	91	77	60	32	18	6	27	4	17	1016	1010	857
04/06/09	88	74	60	20	11	1	16	3	23	1017	1013	841
04/05/09	81	65	43	29	15	2	44	4	13	1019	1014	852
04/04/09	70	61	52	26	16	8	32	8	20	1015	1006	835
04/03/09	80	69	54	42	34	11	65	9	28	1006	1000	813
04/02/09	82	68	54	35	30	26	44	12	12	1014	1006	808
04/01/09	78	64	50	29	19	11	31	9	88	1011	1008	824
Summary:	101	70	40	52	26	0	100	2	88	1019	1000	1088

**FCD of Maricopa County ALERT System**  
**Crossroads Park Weather Statistics - May 2009**

DeviceID	6622	6622	6622	6616	6616	6616	6621	6621	6614	6624	6624	6626
StatType	max	mean	min	max	mean	min	max	min	max	max	min	max
DataType	temp	temp	temp	dewpnt	dewpnt	dewpnt	rhumid	rhumid	pkwind	baropr	baropr	solrad
Units	DegF	DegF	DegF	degF	degF	degF	rh%	rh%	mph	mb	mb	wsqm

Daily Sensor Statistics

05/31/09	98	85	69	51	26	-1	46	2	12	1012	1008	929
05/30/09	100	87	70	55	29	13	42	3	17	1012	1009	912
05/29/09	100	87	69	47	34	21	47	6	12	1014	1010	912
05/28/09	102	87	68	49	38	23	49	6	16	1012	1009	995
05/27/09	99	85	67	56	37	24	45	7	17	1012	1008	912
05/26/09	98	84	67	50	36	26	50	8	19	1011	1008	918
05/25/09	96	84	67	44	35	28	41	9	12	1011	1006	923
05/24/09	96	84	70	57	43	35	56	12	14	1012	1008	907
05/23/09	92	81	71	69	54	44	90	20	12	1013	1009	1038
05/22/09	81	73	66	67	59	52	98	40	12	1013	1011	835
05/21/09	86	77	69	68	57	53	96	33	21	1012	1010	549
05/20/09	93	86	79	60	49	43	53	18	17	1013	1009	1121
05/19/09	104	93	80	54	41	27	38	7	28	1011	1007	896
05/18/09	105	92	72	55	40	29	42	7	17	1013	1007	1005
05/17/09	106	91	74	52	41	34	38	9	13	1014	1009	879
05/16/09	101	88	69	44	34	26	37	7	10	1012	1008	907
05/15/09	100	87	67	52	31	18	45	4	11	1011	1007	907
05/14/09	100	86	66	59	32	15	38	5	14	1011	1007	912
05/13/09	100	86	70	45	28	17	32	5	13	1010	1006	907
05/12/09	100	86	67	42	27	13	32	4	13	1009	1005	907
05/11/09	102	87	67	58	30	17	38	5	12	1011	1006	918
05/10/09	103	87	67	47	30	16	40	4	13	1011	1007	912
05/09/09	104	89	69	44	29	16	32	4	11	1010	1006	918
05/08/09	105	88	70	45	30	17	39	5	11	1009	1005	907
05/07/09	102	86	69	46	35	23	39	6	11	1011	1007	912
05/06/09	98	84	65	48	36	28	41	8	10	1013	1009	901
05/05/09	95	82	67	44	34	23	39	7	17	1012	1008	808
05/04/09	93	81	65	43	35	27	39	9	19	1012	1009	879
05/03/09	91	79	64	48	40	32	48	13	13	1014	1009	989
05/02/09	88	80	73	42	38	29	32	18	18	1012	1010	830
05/01/09	92	78	58	43	27	15	53	6	8	1014	1010	692
Summary:	106	85	58	69	37	-1	98	2	28	1014	1005	1121



### FCD of Maricopa County ALERT System Crossroads Park Weather Statistics - June 2009

DeviceID	6622	6622	6622	6616	6616	6616	6621	6621	6614	6624	6624	6626
StatType	max	mean	min	max	mean	min	max	min	max	max	min	max
DataType	temp	temp	temp	dewpnt	dewpnt	dewpnt	rhumid	rhumid	pkwind	baropr	baropr	solrad
Units	DegF	DegF	DegF	degF	degF	degF	rh%	rh%	mph	mb	mb	wsqm

Daily Sensor Statistics

06/30/09	106	95	81	62	57	50	48	17	17	1010	1005	879
06/29/09	108	97	86	62	54	41	43	12	15	1011	1007	885
06/28/09	110	97	81	64	51	39	56	9	13	1012	1007	896
06/27/09	109	96	80	62	49	32	55	7	14	1012	1008	907
06/26/09	105	92	76	64	52	45	66	14	12	1011	1007	868
06/25/09	98	89	79	57	47	42	45	15	12	1012	1010	434
06/24/09	108	95	80	56	46	32	44	8	14	1011	1007	868
06/23/09	104	92	79	53	38	28	29	7	15	1007	1004	1038
06/22/09	105	90	69	60	36	24	56	6	12	1009	1004	923
06/21/09	100	88	74	54	39	21	39	6	15	1009	1005	923
06/20/09	98	85	72	58	49	43	60	15	12	1009	1005	912
06/19/09	94	82	69	56	45	37	51	14	22	1009	1006	769
06/18/09	98	85	69	58	41	21	53	6	15	1010	1006	929
06/17/09	95	84	72	54	41	36	42	13	17	1011	1007	1016
06/16/09	97	84	68	45	34	27	44	8	19	1011	1008	813
06/15/09	97	83	68	52	34	6	45	4	15	1011	1008	923
06/14/09	93	83	67	49	38	31	48	11	16	1011	1008	868
06/13/09	98	84	65	49	29	17	39	5	15	1012	1008	923
06/12/09	96	83	66	50	29	4	45	3	15	1012	1009	934
06/11/09	92	82	67	45	31	18	36	7	15	1011	1009	962
06/10/09	93	81	67	53	42	30	62	10	23	1011	1008	918
06/09/09	94	84	72	45	36	30	38	11	25	1011	1008	1170
06/08/09	91	81	67	46	36	27	39	10	23	1011	1008	1011
06/07/09	92	79	64	50	33	26	46	10	12	1012	1008	995
06/06/09	91	79	63	45	33	27	50	10	17	1011	1008	923
06/05/09	95	86	71	47	33	16	32	5	19	1011	1009	1148
06/04/09	105	89	72	52	23	4	31	2	15	1012	1008	923
06/03/09	105	88	67	49	22	-5	36	2	11	1014	1010	945
06/02/09	101	88	69	50	33	21	40	5	13	1012	1009	929
06/01/09	100	86	69	39	27	8	30	4	15	1011	1008	934

Summary: 110 87 63 64 39 -5 66 2 25 1014 1004 1170  
**Sensor 6624 down 5/11 0230-2100.**

## FCD of Maricopa County ALERT System Crossroads Park Weather Statistics - July 2009

DeviceID	6622	6622	6622	6616	6616	6616	6621	6621	6614	6624	6624	6626
StatType	max	mean	min	max	mean	min	max	min	max	max	min	max
DataType	temp	temp	temp	dewpnt	dewpnt	dewpnt	rhumid	rhumid	pkwind	baropr	baropr	solrad
Units	DegF	DegF	DegF	degF	degF	degF	rh%	rh%	mph	mb	mb	wsqm

### Daily Sensor Statistics

07/31/09	108	95	79	54	44	35	52	9	11	1013	1009	885
07/30/09	106	95	81	56	49	39	39	10	13	1013	1009	879
07/29/09	109	97	81	58	49	40	34	12	16	1011	1007	879
07/28/09	113	101	86	62	47	32	41	7	18	1010	1006	874
07/27/09	112	100	84	68	54	47	48	12	14	1012	1007	868
07/26/09	109	97	84	70	60	49	65	14	13	1015	1010	863
07/25/09	108	95	87	70	62	55	54	19	18	1014	1011	868
07/24/09	101	92	82	74	62	56	58	24	12	1014	1010	725
07/23/09	105	94	82	66	59	52	58	20	30	1012	1009	863
07/22/09	106	94	83	65	58	51	59	18	24	1012	1008	681
07/21/09	103	90	76	71	62	53	86	20	19	1014	1009	868
07/20/09	109	97	84	65	56	48	54	14	29	1014	1009	868
07/19/09	112	99	84	62	51	41	43	10	26	1014	1010	929
07/18/09	114	99	84	63	49	37	43	8	31	1015	1010	901
07/17/09	113	99	88	61	52	44	38	10	32	1014	1010	879
07/16/09	110	98	84	64	53	44	50	12	15	1015	1010	896
07/15/09	107	97	86	59	53	48	40	15	20	1015	1010	885
07/14/09	112	99	84	66	49	37	51	9	12	1012	1008	874
07/13/09	113	99	81	64	51	44	57	11	20	1013	1008	852
07/12/09	111	99	86	56	46	39	41	9	11	1014	1010	951
07/11/09	113	99	82	62	42	32	42	6	12	1013	1010	940
07/10/09	111	98	81	61	42	29	50	7	13	1013	1009	940
07/09/09	108	96	81	61	44	30	48	7	15	1012	1009	901
07/08/09	106	97	85	60	50	40	37	14	22	1012	1008	890
07/07/09	106	96	82	68	59	52	58	18	15	1013	1008	885
07/06/09	108	95	79	60	47	39	45	10	15	1012	1008	907
07/05/09	109	96	81	67	50	31	64	8	16	1013	1009	901
07/04/09	104	91	78	70	62	51	78	18	16	1015	1010	879
07/03/09	107	92	81	69	61	52	69	20	24	1014	1010	885
07/02/09	101	91	79	70	61	54	70	21	22	1012	1008	984
07/01/09	103	92	84	65	58	51	52	19	20	1011	1007	654

Summary: 114 96 76 74 53 29 86 6 32 1015 1006 984

Sensor 6626 down 7/22 1100 to 7/23 1400. Sensor 6624 down 7/30 1200 to 7/31 0459.

## FCD of Maricopa County ALERT System Crossroads Park Weather Statistics - August 2009

DeviceID	6622	6622	6622	6616	6616	6616	6621	6621	6614	6624	6624	6626
StatType	max	mean	min	max	mean	min	max	min	max	max	min	max
DataType	temp	temp	temp	dewpnt	dewpnt	dewpnt	rhumid	rhumid	pkwind	baropr	baropr	solrad
Units	DegF	DegF	DegF	degF	degF	degF	rh%	rh%	mph	mb	mb	wsqm

### Daily Sensor Statistics

08/31/09	108	94	80	63	48	38	43	9	36	1012	1008	890
08/30/09	110	95	80	51	43	34	32	8	22	1012	1008	918
08/29/09	113	98	83	53	38	23	41	5	20	1014	1009	846
08/28/09	113	97	77	54	40	24	38	4	29	1014	1010	841
08/27/09	110	94	76	61	41	26	36	5	13	1014	1010	846
08/26/09	107	92	76	56	44	30	51	7	11	1016	1011	852
08/25/09	103	92	81	60	51	41	47	13	12	1015	1012	835
08/24/09	102	90	81	63	55	37	56	34	12	1014	1010	835
08/23/09	102	91	79	68	60	50	65	19	11	1014	1009	846
08/22/09	97	86	76	73	65	55	86	29	13	1016	1012	835
08/21/09	106	94	81	66	54	48	61	15	34	1014	1009	863
08/20/09	108	94	81	59	50	38	47	9	18	1012	1007	841
08/19/09	104	92	76	58	49	43	37	13	13	1013	1008	846
08/18/09	110	92	72	59	37	23	62	5	7	1012	1008	874
08/17/09	108	92	74	54	36	23	47	5	10	1013	1008	879
08/16/09	105	91	74	57	39	21	48	5	11	1013	1009	885
08/15/09	105	92	76	57	45	37	54	10	15	1012	1008	868
08/14/09	104	91	77	66	58	48	66	18	13	1014	1009	819
08/13/09	96	84	74	70	64	56	84	29	16	1015	1011	505
08/12/09	107	95	84	62	52	44	45	13	17	1014	1010	835
08/11/09	103	92	81	63	48	26	54	17	3	1017	1014	434
08/10/09	105	91	71	57	40	26	53	7	10	1016	1012	874
08/09/09	105	89	73	51	34	23	37	6	12	1013	1010	885
08/08/09	101	87	69	49	27	14	34	5	12	1013	1009	890
08/07/09	100	89	76	46	25	8	28	4	17	1012	1009	896
08/06/09	109	98	87	60	46	31	37	8	28	1012	1008	857
08/05/09	112	102	90	60	51	43	37	11	16	1013	1008	852
08/04/09	110	98	85	62	52	40	47	10	21	1014	1009	846
08/03/09	112	98	81	58	43	30	37	6	13	1013	1009	879
08/02/09	110	96	77	58	40	26	39	5	14	1013	1009	868
08/01/09	109	95	78	52	38	20	38	5	14	1014	1010	885

Summary: 113 93 69 73 46 8 86 4 36 1017 1007 918

Sensors 6621, 6622 and 6616 down 8/11 0759 to 8/12 0214. Sensor 6614 down 8/11 0824 to 8/12 0124. Sensor 6621 down 8/24 0929 to 8/25 0214. Sensor 6622 down 8/24 0529-2244. Sensor 6616 down 8/24 0929-2244. Sensor 6626 down 8/11 0832 to 8/12 0132. Sensor 6624 down 8/11 0801 to 8/12 0131; also 8/26 1231 to 8/27 0301.

## FCD of Maricopa County ALERT System

### Crossroads Park Weather Statistics - September 2009

DeviceID	6622	6622	6622	6616	6616	6616	6621	6621	6614	6624	6624	6626
StatType	max	mean	min	max	mean	min	max	min	max	max	min	max
DataType	temp	temp	temp	dewpnt	dewpnt	dewpnt	rhumid	rhumid	pkwind	baropr	baropr	solrad
Units	DegF	DegF	DegF	degF	degF	degF	rh%	rh%	mph	mb	mb	wsqm

#### Daily Sensor Statistics

09/30/09	96	84	73	57	35	11	49	7	17	1012	1009	802
09/29/09	103	87	71	46	33	24	31	6	10	1012	1009	709
09/28/09	107	87	70	42	28	12	31	4	7	1011	1008	698
09/27/09	105	85	65	49	30	9	54	3	9	1012	1008	747
09/26/09	106	86	67	51	33	12	47	4	9	1015	1011	764
09/25/09	101	84	64	48	36	27	56	7	9	1014	1011	764
09/24/09	98	83	67	41	31	17	37	5	13	1014	1010	764
09/23/09	95	83	72	39	24	13	27	6	25	1015	1011	747
09/22/09	98	86	74	49	18	2	38	3	22	1015	1010	780
09/21/09	102	88	72	54	45	33	55	9	17	1014	1010	77
09/20/09	102	86	71	58	49	42	60	14	9	1015	1011	604
09/19/09	103	87	75	59	49	40	55	12	23	1015	1011	714
09/18/09	99	87	76	57	49	43	48	15	19	1013	1011	720
09/17/09	100	85	69	56	44	36	59	11	9	1012	1009	758
09/16/09	98	84	70	50	43	31	53	10	10	1014	1011	791
09/15/09	98	86	70	57	46	38	62	12	13	1014	1011	797
09/14/09	101	90	76	58	50	40	50	13	29	1013	1009	791
09/13/09	101	91	80	59	53	48	49	18	16	1012	1007	775
09/12/09	103	92	79	60	50	42	53	13	18	1011	1006	731
09/11/09	107	93	76	58	50	38	61	11	15	1013	1009	791
09/10/09	104	91	76	59	51	42	55	13	13	1014	1011	802
09/09/09	101	89	76	64	55	47	68	17	12	1014	1011	797
09/08/09	101	89	78	67	59	53	64	22	13	1012	1008	791
09/07/09	100	88	75	67	60	51	75	20	9	1014	1008	797
09/06/09	99	84	73	73	64	52	98	22	10	1016	1011	797
09/05/09	86	80	70	71	64	57	93	40	22	1016	1011	385
09/04/09	101	88	76	71	63	54	84	24	19	1013	1009	500
09/03/09	105	92	73	69	58	50	80	18	20	1014	1009	786
09/02/09	105	93	79	61	54	47	54	15	12	1017	1010	819
09/01/09	106	92	80	61	53	43	48	13	22	1015	1010	808

Summary: 107 87 64 73 46 2 98 3 29 1017 1006 819

Sensor 6614 down 9/9 1054 to 9/10 0054. Sensor 6626 down 9/4 0831-2302; also 9/21 0702-1932; also 9/28 1002-1932. Sensor 6624 down 9/8 0831-1701; also 9/27 0131-1601.

**FCD of Maricopa County ALERT System**  
Desert Mtn. School Weather Statistics - October 2008

DeviceID	4877	4877	4877	4873	4873	4873	4876	4876	4869	4879	4879	4878
StatType	max	mean	min	max	mean	min	max	min	max	max	min	max
DataType	temp	temp	temp	dewpnt	dewpnt	dewpnt	rhumid	rhumid	pkwind	baropr	baropr	solrad
Units	DegF	DegF	DegF	degF	degF	degF	rh%	rh%	mph	mb	mb	wsqm

Daily Sensor Statistics

10/31/08	94	77	60	39	36	31	41	11	8	1025	1015	681
10/30/08	94	75	56	39	34	30	43	10	8	1021	1010	681
10/29/08	95	76	57	39	34	30	40	11	9	1021	1011	698
10/28/08	94	77	57	39	34	29	45	10	12	1023	1013	709
10/27/08	95	77	56	37	29	21	30	8	16	1024	1012	703
10/26/08	93	70	50	25	17	5	29	4	6	1020	1010	725
10/25/08	89	68	46	29	13	3	27	4	8	1019	1009	731
10/24/08	88	68	46	18	7	-8	22	2	7	1018	1008	736
10/23/08	88	72	59	10	-10	-24	9	1	20	1018	1009	753
10/22/08	88	76	64	26	-3	-24	22	1	26	1019	1009	747
10/21/08	92	74	55	34	31	25	41	9	9	1018	1009	742
10/20/08	94	76	59	37	32	22	40	7	12	1018	1008	753
10/19/08	96	80	64	39	33	27	33	8	13	1018	1010	747
10/18/08	98	79	60	36	30	24	33	7	11	1020	1010	753
10/17/08	96	79	59	32	25	13	35	5	14	1021	1012	775
10/16/08	96	77	59	34	29	24	28	7	12	1020	1011	769
10/15/08	91	74	55	25	13	5	20	4	12	1018	1009	786
10/14/08	87	70	59	8	0	-12	10	2	21	1018	1010	791
10/13/08	81	63	42	14	3	-11	30	2	16	1021	1011	786
10/12/08	73	60	45	14	7	-5	26	4	16	1016	1007	797
10/11/08	74	67	50	43	17	-9	41	3	18	1010	1003	791
10/10/08	91	78	64	46	39	26	42	9	18	1011	1004	780
10/09/08	95	81	60	45	37	31	45	10	16	1015	1007	791
10/08/08	98	83	64	40	36	33	39	10	11	1020	1009	808
10/07/08	96	80	60	42	31	25	34	8	13	1023	1013	813
10/06/08	91	74	58	43	38	32	55	12	12	1020	1009	808
10/05/08	84	73	63	52	46	42	67	25	11	1014	1005	797
10/04/08	82	75	67	57	43	36	48	21	14	1012	1007	341
10/03/08	91	79	67	46	40	36	43	15	13	1016	1008	758
10/02/08	99	84	66	44	36	28	39	9	9	1019	1009	841
10/01/08	102	86	70	43	34	22	36	6	11	1021	1012	835
Summary:	102	75	42	57	26	-24	67	1	26	1025	1003	841

**FCD of Maricopa County ALERT System**  
Desert Mtn. School Weather Statistics - November 2008

DeviceID	4877	4877	4877	4873	4873	4873	4876	4876	4869	4879	4879	4878
StatType	max	mean	min	max	mean	min	max	min	max	max	min	max
DataType	temp	temp	temp	dewpnt	dewpnt	dewpnt	rhumid	rhumid	pkwind	baropr	baropr	solrad
Units	DegF	DegF	DegF	degF	degF	degF	rh%	rh%	mph	mb	mb	wsqm

Daily Sensor Statistics

11/30/08	77	57	44	51	46	42	97	31	6	1017	1009	582
11/29/08	69	56	45	61	47	37	97	31	8	1016	1008	582
11/28/08	67	57	49	56	51	47	97	53	8	1016	1009	703
11/27/08	66	59	50	57	53	48	97	62	18	1011	1005	484
11/26/08	68	60	54	57	45	23	97	21	14	1011	1006	231
11/25/08	79	66	57	27	22	18	28	9	12	1016	1010	538
11/24/08	85	65	45	24	20	13	40	7	11	1021	1011	637
11/23/08	81	62	44	26	23	19	43	9	7	1019	1010	621
11/22/08	80	60	43	32	24	21	45	11	10	1019	1009	621
11/21/08	79	62	45	25	22	18	35	11	15	1018	1009	599
11/20/08	85	63	44	29	19	13	38	6	7	1019	1009	626
11/19/08	86	67	47	23	17	9	30	5	8	1020	1010	626
11/18/08	90	68	45	24	15	2	38	4	13	1023	1012	637
11/17/08	89	65	44	24	19	11	38	5	8	1023	1012	643
11/16/08	86	64	44	23	15	4	36	4	8	1020	1011	648
11/15/08	84	70	52	19	2	-10	26	2	18	1021	1012	654
11/14/08	86	67	46	37	27	-7	61	3	14	1016	1005	637
11/13/08	79	61	43	36	33	28	59	19	10	1016	1006	665
11/12/08	76	59	43	35	32	30	65	18	11	1017	1009	648
11/11/08	72	59	45	38	35	32	74	25	13	1017	1009	648
11/10/08	67	55	42	41	37	34	91	30	9	1013	1003	648
11/09/08	74	58	45	41	24	8	63	7	18	1004	1000	698
11/08/08	82	63	45	23	17	13	34	7	8	1016	1003	670
11/07/08	82	65	53	15	9	0	20	4	17	1018	1010	676
11/06/08	77	62	52	12	5	-2	16	4	18	1019	1012	676
11/05/08	78	61	45	40	22	-3	71	5	11	1016	1005	687
11/04/08	74	62	52	47	39	34	58	25	14	1012	1005	665
11/03/08	85	69	50	42	39	36	62	18	13	1015	1006	676
11/02/08	86	73	58	51	40	31	46	18	14	1016	1008	665
11/01/08	96	76	59	40	35	27	46	9	9	1022	1010	681
Summary:	96	63	42	61	28	-10	97	2	18	1023	1000	703

## FCD of Maricopa County ALERT System Desert Mtn. School Weather Statistics - December 2008

DeviceID	4877	4877	4877	4873	4873	4873	4876	4876	4869	4879	4879	4878
StatType	max	mean	min	max	mean	min	max	min	max	max	min	max
DataType	temp	temp	temp	dewpnt	dewpnt	dewpnt	rhumid	rhumid	pkwind	baropr	baropr	solrad
Units	DegF	DegF	DegF	degF	degF	degF	rh%	rh%	mph	mb	mb	wsqm

### Daily Sensor Statistics

12/31/08	75	55	38	43	39	32	100	22	1	1018	1009	560
12/30/08	75	55	38	44	39	34	100	25	1	1018	1009	577
12/29/08	76	52	34	45	37	33	100	23	2	1020	1010	703
12/28/08	63	44	28	40	28	16	99	19	2	1021	1013	566
12/27/08	53	42	32	31	19	11	91	22	16	1019	1010	571
12/26/08	56	48	36	55	32	21	100	36	18	1010	1003	522
12/25/08	56	53	50	56	52	46	100	80	12	1008	1002	198
12/24/08	60	51	43	48	41	35	100	42	7	1014	1008	341
12/23/08	56	48	43	49	42	34	100	48	13	1008	1000	170
12/22/08	57	48	39	48	42	37	98	51	4	1007	1001	264
12/21/08	64	47	34	48	37	34	98	33	0	1014	1006	522
12/20/08	64	47	37	41	35	24	98	30	0	1018	1010	566
12/19/08	62	48	38	41	38	34	93	43	5	1017	1011	582
12/18/08	57	50	41	52	43	37	98	52	13	1014	1004	604
12/17/08	66	56	50	54	48	43	98	45	15	1007	1003	390
12/16/08	52	51	48	51	49	43	97	76	9	1008	1006	198
12/15/08	55	47	40	46	33	23	93	34	13	1011	1006	549
12/14/08	54	49	40	38	24	16	64	21	14	1009	1002	429
12/13/08	66	55	39	45	37	31	75	30	15	1007	1000	593
12/12/08	68	58	46	41	34	25	59	27	15	1010	1004	280
12/11/08	79	56	38	32	24	19	60	11	0	1019	1009	571
12/10/08	69	53	41	24	16	8	49	9	8	1023	1013	566
12/09/08	69	56	45	36	19	12	69	10	24	1017	1003	582
12/08/08	64	55	45	47	38	29	95	27	11	1010	1003	560
12/07/08	67	54	41	38	30	26	66	20	8	1013	1007	297
12/06/08	74	56	41	32	28	23	66	14	10	1021	1012	577
12/05/08	77	60	45	37	27	20	64	11	9	1020	1010	577
12/04/08	74	56	42	39	35	30	84	20	0	1014	1008	462
12/03/08	75	58	44	42	38	31	89	20	9	1018	1008	588
12/02/08	76	59	44	46	41	36	97	25	10	1018	1008	593
12/01/08	79	59	43	48	44	36	97	22	3	1020	1010	588

Summary: 79 52 28 56 35 8 100 9 24 1023 1000 703

Sensor 4869 down 12/25 0435-1746. Sensor 4876 down most of 12/16 1353 to 12/17 0708. Sensors 4876 and 4879 frequent down times of 3 to 6 hours; also numerous down times of well over 6 hours, 12/20 to 12/31. Sensor 4877 down most of 12/25 0219-1549; also 12/31 1053-1808. Sensor 4873 down 12/31 1053-1808. Sensor 4878 down most of 12/18 0648-1913; also most of 12/22 0915 to 12/23 1830.; also 12/29 1123-1753.

**FCD of Maricopa County ALERT System**  
**Desert Mtn. School Weather Statistics - January 2009**

DeviceID	4877	4877	4877	4873	4873	4873	4876	4876	4869	4879	4879	4878
StatType	max	mean	min	max	mean	min	max	min	max	max	min	max
DataType	temp	temp	temp	dewpnt	dewpnt	dewpnt	rhumid	rhumid	pkwind	baropr	baropr	solrad
Units	DegF	DegF	DegF	degF	degF	degF	rh%	rh%	mph	mb	mb	wsqm

Daily Sensor Statistics

01/31/09	77	59	43	32	26	20	56	11	9	1019	1008	676
01/30/09	79	64	49	33	24	18	50	12	17	1022	1012	676
01/29/09	76	59	38	31	23	18	77	11	18	1021	1010	665
01/28/09	66	49	40	32	27	20	75	21	9	1020	1011	648
01/27/09	62	49	38	32	26	15	70	14	21	1019	1008	648
01/26/09	61	50	40	46	36	25	100	31	15	1010	1003	731
01/25/09	69	58	48	54	48	41	100	43	13	1013	1004	775
01/24/09	72	63	56	62	54	47	100	43	11	1018	1010	709
01/23/09	72	64	58	61	57	49	100	48	7	1017	1012	610
01/22/09	74	65	59	60	57	42	100	44	12	1016	1011	527
01/21/09	83	69	61	42	29	25	46	12	10	1017	1011	522
01/20/09	83	68	55	30	25	21	29	11	12	1020	1013	637
01/19/09	84	68	55	30	24	21	28	10	14	1022	1014	725
01/18/09	84	68	57	33	27	23	29	11	15	1023	1016	610
01/17/09	81	64	48	37	30	24	52	12	8	1022	1013	621
01/16/09	82	65	50	36	29	22	59	10	11	1023	1013	610
01/15/09	81	61	43	37	29	23	59	12	10	1021	1011	610
01/14/09	74	56	40	38	32	24	74	16	9	1019	1010	593
01/13/09	79	62	46	38	30	25	68	14	8	1021	1012	599
01/12/09	74	56	38	37	30	24	80	17	0	1014	1013	604
01/11/09	70	55	43	36	26	17	62	15	0	1023	1014	615
01/10/09	71	56	42	29	20	13	46	12	0	1024	1017	604
01/09/09	68	53	38	41	35	16	100	19	0	1017	1006	588
01/08/09	67	50	35	59	40	33	100	36	0	1016	1006	582
01/07/09	63	47	34	40	35	24	100	33	0	1018	1010	720
01/06/09	59	46	35	54	39	31	100	40	0	1016	1007	582
01/05/09	57	49	42	41	38	34	89	46	0	1015	1008	566
01/04/09	55	52	50	50	47	43	100	73	0	1008	1005	231
01/03/09	62	48	38	45	39	36	100	40	0	1008	1001	527
01/02/09	70	53	38	42	39	36	100	30	1	1012	1003	571
01/01/09	72	55	42	48	39	34	100	29	0	1016	1007	220

Summary: 84 57 34 62 34 13 100 10 21 1024 1001 775

Sensor 4869 down most of 1/1 0022 to 1/2 1137; also 1/5 0022-0818. Sensor 4876 data suspect 1/1-1/12; also considerable down time. Sensor 4877 considerable down time 1/1-1/4; also down 1/28 0006-1021. Sensor 4873 down most of 1/1 0038 to 1/5 0608; also 1/7 1149-2304; also 1/28 0336-1021. Sensor 4878 down most of 1/1 0339 to 1/5 0818. Sensor 4879 down most of 1/1 0245 to 1/5 1923; also 1/12 0745 to 1/13 0852.



**FCD of Maricopa County ALERT System**  
**Desert Mtn. School Weather Statistics - February 2009**

DeviceID	4877	4877	4877	4873	4873	4873	4876	4876	4869	4879	4879	4878
StatType	max	mean	min	max	mean	min	max	min	max	max	min	max
DataType	temp	temp	temp	dewpnt	dewpnt	dewpnt	rhumid	rhumid	pkwind	baropr	baropr	solrad
Units	DegF	DegF	DegF	degF	degF	degF	rh%	rh%	mph	mb	mb	wsqm

Daily Sensor Statistics

02/28/09	87	70	55	37	28	17	51	7	18	1020	1011	813
02/27/09	78	61	45	41	35	31	70	17	19	1016	1007	786
02/26/09	77	61	45	42	34	27	74	16	12	1016	1006	786
02/25/09	82	68	49	47	40	31	82	19	13	1017	1008	758
02/24/09	83	67	50	47	42	37	80	20	9	1019	1010	791
02/23/09	86	69	55	48	39	32	68	14	6	1021	1012	725
02/22/09	83	62	53	44	36	22	57	11	4	1020	1011	670
02/21/09	79	60	40	44	36	31	83	18	5	1019	1009	731
02/20/09	79	62	48	38	25	19	66	12	9	1018	1009	764
02/19/09	77	60	46	33	23	17	58	11	20	1021	1013	764
02/18/09	69	53	38	39	33	25	100	20	9	1019	1010	758
02/17/09	63	54	43	52	42	27	100	27	14	1015	1008	769
02/16/09	69	54	39	43	36	32	88	27	11	1011	1004	533
02/15/09	67	54	40	44	35	30	85	25	7	1016	1006	637
02/14/09	62	47	36	39	34	30	92	31	9	1015	1005	736
02/13/09	62	48	34	35	30	22	93	21	11	1016	1006	725
02/12/09	62	52	40	40	36	28	88	32	14	1013	1006	709
02/11/09	62	48	36	39	34	29	98	31	11	1019	1009	725
02/10/09	57	48	40	42	36	31	92	39	14	1014	1002	670
02/09/09	56	50	44	51	48	38	100	69	20	1008	1002	434
02/08/09	59	52	45	52	47	40	100	54	14	1011	1005	841
02/07/09	69	58	46	54	44	40	100	35	17	1012	1005	753
02/06/09	71	59	45	43	38	29	69	35	14	1015	1007	676
02/05/09	81	64	49	33	27	23	46	11	14	1018	1008	692
02/04/09	83	67	48	30	24	20	49	9	14	1020	1011	687
02/03/09	85	65	51	31	23	14	39	9	10	1021	1011	692
02/02/09	79	62	47	32	22	15	56	11	13	1023	1013	676
02/01/09	75	57	39	34	28	20	66	18	13	1018	1008	670

Summary: 87 58 34 54 34 14 100 7 20 1023 1002 841  
**All sensors down 2/22 from about 0200-1300.**

**FCD of Maricopa County ALERT System**  
Desert Mtn. School Weather Statistics - March 2009

DeviceID	4877	4877	4877	4873	4873	4873	4876	4876	4869	4879	4879	4878
StatType	max	mean	min	max	mean	min	max	min	max	max	min	max
DataType	temp	temp	temp	dewpnt	dewpnt	dewpnt	rhumid	rhumid	pkwind	baropr	baropr	solrad
Units	DegF	DegF	DegF	degF	degF	degF	rh%	rh%	mph	mb	mb	wsqm

Daily Sensor Statistics

03/31/09	76	64	47	17	12	8	24	7	14	1015	1003	923
03/30/09	76	63	48	36	13	-3	44	5	24	1012	1001	830
03/29/09	80	65	45	25	20	15	39	9	21	1009	1002	940
03/28/09	78	62	43	22	16	12	32	8	10	1014	1004	918
03/27/09	74	59	49	17	12	5	25	7	18	1014	1006	907
03/26/09	81	63	44	27	19	1	43	7	36	1007	1001	885
03/25/09	79	66	45	22	19	16	38	9	17	1015	1004	890
03/24/09	76	64	49	24	20	17	33	11	14	1016	1007	901
03/23/09	70	58	39	24	20	14	43	14	19	1013	1005	885
03/22/09	79	69	57	37	30	17	38	13	26	1013	1006	896
03/21/09	88	72	52	38	32	27	46	15	14	1015	1005	874
03/20/09	91	73	57	36	28	20	41	8	13	1014	1006	989
03/19/09	90	72	50	35	28	23	47	10	9	1017	1006	846
03/18/09	91	71	48	33	28	21	54	7	10	1019	1009	885
03/17/09	88	69	48	31	26	23	46	9	11	1020	1011	874
03/16/09	83	66	46	30	26	20	46	9	10	1022	1011	874
03/15/09	76	61	43	34	28	21	62	12	17	1016	1005	857
03/14/09	78	64	47	39	34	25	71	17	12	1013	1005	984
03/13/09	75	64	48	40	37	35	63	24	18	1014	1006	835
03/12/09	77	64	49	40	34	29	58	17	17	1012	1006	951
03/11/09	79	64	45	35	32	28	66	14	15	1016	1006	835
03/10/09	74	58	42	40	37	32	89	22	11	1016	1007	841
03/09/09	73	63	54	52	42	37	93	31	17	1012	1007	1016
03/08/09	57	50	42	34	28	24	50	41	9	1015	1007	764
03/07/09	69	54	39	32	26	18	54	15	13	1015	1004	808
03/06/09	71	61	46	41	29	14	67	12	15	1014	1005	835
03/05/09	70	60	45	41	33	27	59	20	10	1015	1007	698
03/04/09	81	69	55	49	35	17	68	11	16	1016	1008	830
03/03/09	83	70	58	49	37	31	60	15	7	1018	1010	687
03/02/09	90	70	48	39	32	25	60	9	9	1020	1010	819
03/01/09	87	71	58	36	27	22	44	9	16	1020	1011	819

Summary: 91 64 39 52 27 -3 93 5 36 1022 1001 1016

Sensor 4876 down 3/8 0758 to 3/9 0313. Sensor 4877 down 3/8 0758-2243; also most of 3/9 2013 to 3/10 0943. Sensor 4873 down 3/8 0758 to 3/9 0313; also 3/9 2258 to 3/10 1058.

**FCD of Maricopa County ALERT System**  
Desert Mtn. School Weather Statistics - April 2009

DeviceID	4877	4877	4877	4873	4873	4873	4876	4876	4869	4879	4879	4878
StatType	max	mean	min	max	mean	min	max	min	max	max	min	max
DataType	temp	temp	temp	dewpnt	dewpnt	dewpnt	rhumid	rhumid	pkwind	baropr	baropr	solrad
Units	DegF	DegF	DegF	degF	degF	degF	rh%	rh%	mph	mb	mb	wsqm

Daily Sensor Statistics

04/30/09	91	75	57	33	27	19	36	7	11	1017	1008	1033
04/29/09	88	73	54	34	29	23	39	9	14	1016	1007	1022
04/28/09	86	72	51	34	26	18	45	9	15	1014	1006	1005
04/27/09	84	69	52	31	23	18	36	8	14	1015	1006	967
04/26/09	81	69	55	25	19	15	25	9	15	1014	1006	995
04/25/09	81	72	60	45	29	6	46	6	24	1011	1007	973
04/24/09	89	76	57	41	32	26	46	11	17	1014	1006	1071
04/23/09	92	78	55	34	29	25	43	9	16	1014	1005	1033
04/22/09	96	81	61	34	25	17	37	5	12	1016	1007	1187
04/21/09	100	85	65	41	24	10	30	4	13	1019	1008	989
04/20/09	98	84	71	34	25	21	24	6	21	1021	1011	989
04/19/09	96	80	64	37	29	18	38	6	17	1020	1011	1000
04/18/09	84	69	50	39	31	23	58	13	11	1018	1009	995
04/17/09	76	64	50	33	27	21	54	12	17	1017	1010	995
04/16/09	67	55	39	33	25	18	69	15	25	1015	1007	984
04/15/09	69	60	44	49	29	12	70	14	21	1008	1003	1071
04/14/09	84	73	60	54	40	25	80	13	21	1009	1003	995
04/13/09	85	70	53	54	46	32	98	16	10	1016	1006	951
04/12/09	76	63	52	55	50	45	100	36	15	1017	1011	1005
04/11/09	61	54	47	55	50	44	100	63	14	1011	1004	643
04/10/09	82	66	50	44	31	25	61	12	20	1009	1002	1022
04/09/09	76	63	46	36	31	24	61	14	14	1014	1004	945
04/08/09	76	67	52	34	28	22	36	14	20	1013	1005	951
04/07/09	91	75	52	30	21	16	27	7	14	1018	1009	951
04/06/09	89	75	62	19	14	10	15	5	18	1019	1011	956
04/05/09	83	68	52	22	17	11	27	7	18	1020	1012	973
04/04/09	71	61	45	23	15	9	33	8	19	1013	1003	951
04/03/09	76	66	49	44	34	14	59	13	28	1006	1000	1049
04/02/09	81	67	45	36	31	22	43	17	17	1013	1004	918
04/01/09	78	64	47	26	21	15	29	13	15	1009	1001	912
Summary:	100	70	39	55	29	6	100	4	28	1021	1000	1187

## FCD of Maricopa County ALERT System

### Desert Mtn. School Weather Statistics - May 2009

DeviceID	4877	4877	4877	4873	4873	4873	4876	4876	4869	4879	4879	4878
StatType	max	mean	min	max	mean	min	max	min	max	max	min	max
DataType	temp	temp	temp	dewpnt	dewpnt	dewpnt	rhumid	rhumid	pkwind	baropr	baropr	solrad
Units	DegF	DegF	DegF	degF	degF	degF	rh%	rh%	mph	mb	mb	wsqm

#### Daily Sensor Statistics

05/31/09	98	86	71	47	35	21	40	7	16	1015	1007	1016
05/30/09	98	86	72	46	39	17	38	5	17	1015	1009	1099
05/29/09	100	89	72	46	39	32	40	10	17	1017	1009	1000
05/28/09	95	85	72	45	40	34	39	13	28	1015	1007	1005
05/27/09	100	85	65	49	40	31	54	9	20	1015	1006	1016
05/26/09	97	84	65	49	40	31	58	10	15	1014	1006	1000
05/25/09	95	83	65	54	42	33	69	11	14	1014	1007	1000
05/24/09	96	86	67	65	49	39	80	14	14	1016	1008	984
05/23/09	91	80	70	69	60	50	96	26	14	1015	1009	1060
05/22/09	77	71	67	70	64	58	100	54	9	1013	1009	626
05/21/09	88	79	68	69	58	48	100	32	17	1014	1009	714
05/20/09	96	88	81	52	48	43	32	17	20	1015	1009	956
05/19/09	104	93	79	51	42	36	38	10	19	1016	1009	995
05/18/09	106	92	74	55	41	36	35	9	19	1018	1010	1038
05/17/09	105	91	72	46	41	33	27	12	14	1018	1009	984
05/16/09	103	87	67	38	34	30	32	8	12	1015	1006	989
05/15/09	102	85	63	36	31	25	34	7	11	1014	1005	1005
05/14/09	99	85	64	38	32	27	34	8	13	1015	1006	1011
05/13/09	98	84	64	40	32	27	38	8	14	1013	1004	1005
05/12/09	98	85	63	37	30	24	35	8	15	1013	1005	1005
05/11/09	99	86	64	40	32	27	36	9	15	1015	1006	1005
05/10/09	101	85	66	36	32	27	31	8	15	1015	1006	1005
05/09/09	101	88	66	39	31	26	34	7	15	1014	1005	1016
05/08/09	103	87	65	39	34	29	38	8	13	1013	1004	1011
05/07/09	100	86	64	41	37	31	41	9	18	1015	1006	1005
05/06/09	99	84	63	41	37	33	42	10	17	1016	1007	1005
05/05/09	96	82	64	44	37	31	46	11	18	1014	1006	830
05/04/09	92	80	64	41	39	36	43	14	16	1015	1006	956
05/03/09	91	79	62	47	43	34	59	13	17	1016	1008	1022
05/02/09	89	81	72	46	42	35	40	18	17	1014	1009	918
05/01/09	93	78	57	37	27	22	34	8	11	1017	1007	830

Summary: 106 85 57 70 40 17 100 5 28 1018 1004 1099

Sensor 4876 down 5/20 0314-1159; also 5/24 1544-2344; also 5/28 0831-1831. Sensor 4877 down 5/20 0029-1059; also 5/24 1729 to 5/25 0114. Sensors 4877 and 4873 down 5/28 0831-1701. Sensor 4879 down 5/2 2307 to 5/3 0910.

## FCD of Maricopa County ALERT System Desert Mtn. School Weather Statistics - June 2009

DeviceID	4877	4877	4877	4873	4873	4873	4876	4876	4869	4879	4879	4878
StatType	max	mean	min	max	mean	min	max	min	max	max	min	max
DataType	temp	temp	temp	dewpnt	dewpnt	dewpnt	rhumid	rhumid	pkwind	baropr	baropr	solrad
Units	DegF	DegF	DegF	degF	degF	degF	rh%	rh%	mph	mb	mb	wsqm

### Daily Sensor Statistics

06/30/09	107	95	82	65	60	53	47	18	17	1013	1008	984
06/29/09	108	96	86	61	56	50	43	17	27	1015	1007	995
06/28/09	109	96	79	58	49	42	32	11	12	1016	1008	1132
06/27/09	108	96	80	54	51	47	39	14	14	1016	1009	1000
06/26/09	104	93	79	55	53	50	43	18	18	1015	1008	1016
06/25/09	97	89	79	55	47	41	40	18	16	1015	1009	500
06/24/09	107	94	80	51	44	35	36	11	24	1015	1007	1011
06/23/09	103	89	74	45	38	31	24	11	10	1011	1002	1154
06/22/09	103	88	67	44	38	31	37	9	12	1012	1004	1033
06/21/09	97	85	67	46	39	35	40	11	17	1012	1004	1027
06/20/09	96	85	72	57	51	41	56	21	14	1011	1005	1000
06/19/09	94	83	69	57	45	37	52	18	19	1011	1004	934
06/18/09	96	85	68	49	43	38	41	14	17	1012	1005	1000
06/17/09	93	84	72	47	44	40	37	18	20	1013	1006	1379
06/16/09	93	82	67	44	40	35	37	14	13	1014	1006	1099
06/15/09	93	78	55	43	35	26	34	14	17	1014	1006	1005
06/14/09	84	73	56	31	28	24	37	11	14	1014	1006	1022
06/13/09	86	73	53	31	23	19	29	8	15	1015	1008	1016
06/12/09	84	73	62	29	22	18	27	8	20	1014	1008	973
06/11/09	82	74	63	40	29	18	41	10	17	1014	1008	1016
06/10/09	81	73	58	39	32	25	46	12	19	1013	1007	1022
06/09/09	84	75	59	30	27	20	30	10	15	1014	1007	1132
06/08/09	83	71	55	32	28	23	35	12	14	1013	1006	852
06/07/09	79	68	49	28	25	21	36	12	13	1014	1006	1027
06/06/09	88	68	55	31	23	16	19	9	20	1013	1006	1066
06/05/09	81	77	72	39	26	14	28	6	17	1010	1008	192
06/04/09	94	80	58	37	17	4	23	4	18	1016	1007	1060
06/03/09	96	80	59	25	12	-6	24	2	15	1018	1008	1038
06/02/09	98	83	65	42	29	7	39	5	14	1016	1007	1011
06/01/09	99	86	66	38	32	27	34	8	15	1015	1006	995

Summary: 109 82 49 65 36 -6 56 2 27 1018 1002 1379

Sensor 4869 down 6/5 0633-1618. Sensor 4876 down 6/5 1503 to 6/6 0948; also most of 6/11 2048 to 6/12 1933. Sensor 4877 down 6/5 1233 to 6/6 0518; also most of 6/11 2348 to 6/13 0003. Sensor 5873 down 6/5 1503 to 6/6 1603; also most of 6/11 2218 to 6/12 1903. Sensor 4878 down most of 6/5 0518 to 6/6 0348; also 6/12 0318 to 6/13 0218. Sensor 4879 down 6/5 0418-2248; also most of 6/12 0318 to 6/13 0718.

## FCD of Maricopa County ALERT System Desert Mtn. School Weather Statistics - July 2009

DeviceID	4877	4877	4877	4873	4873	4873	4876	4876	4869	4879	4879	4878
StatType	max	mean	min	max	mean	min	max	min	max	max	min	max
DataType	temp	temp	temp	dewpnt	dewpnt	dewpnt	rhumid	rhumid	pkwind	baropr	baropr	solrad
Units	DegF	DegF	DegF	degF	degF	degF	rh%	rh%	mph	mb	mb	wsqm

### Daily Sensor Statistics

07/31/09	107	94	77	49	44	36	38	11	16	1017	1010	989
07/30/09	104	94	79	52	50	46	40	14	22	1017	1010	973
07/29/09	105	96	81	57	51	46	32	14	18	1015	1008	978
07/28/09	110	99	83	57	51	45	41	12	19	1015	1008	978
07/27/09	112	101	84	59	55	53	42	15	19	1017	1009	967
07/26/09	109	98	83	68	62	55	57	21	17	1019	1012	967
07/25/09	106	94	81	69	64	58	63	25	25	1018	1011	1049
07/24/09	100	89	74	72	65	58	89	27	22	1017	1010	989
07/23/09	104	95	86	64	61	58	47	25	19	1016	1011	978
07/22/09	106	94	84	65	62	57	53	22	15	1016	1010	1071
07/21/09	101	90	79	70	64	58	73	25	23	1017	1011	995
07/20/09	110	95	80	69	60	51	68	16	35	1019	1011	967
07/19/09	112	102	87	63	52	47	37	12	23	1020	1013	978
07/18/09	112	100	84	57	50	46	32	12	18	1020	1012	1049
07/17/09	112	99	84	58	52	46	32	14	20	1019	1011	1071
07/16/09	111	97	83	60	55	50	45	15	17	1020	1013	984
07/15/09	108	97	84	63	56	51	43	20	28	1019	1011	984
07/14/09	110	99	81	58	51	44	44	12	15	1016	1009	978
07/13/09	110	99	82	60	53	48	37	14	18	1017	1011	978
07/12/09	112	100	82	52	47	43	30	11	17	1018	1010	995
07/11/09	112	100	84	46	44	40	27	11	17	1018	1010	1027
07/10/09	109	89	81	45	43	39	28	11	14	1016	1009	352
07/09/09	106	94	78	62	48	40	50	11	13	1016	1008	1005
07/08/09	105	95	79	62	52	40	50	15	16	1015	1009	1005
07/07/09	103	95	81	66	60	55	55	22	21	1016	1010	995
07/06/09	106	94	74	56	46	37	29	14	24	1016	1008	1005
07/05/09	108	96	81	60	50	40	41	11	17	1017	1009	1005
07/04/09	104	93	79	68	63	56	68	24	16	1018	1012	984
07/03/09	105	92	82	68	63	58	63	22	20	1016	1010	1033
07/02/09	103	91	82	70	62	55	62	23	15	1015	1010	1170
07/01/09	101	94	83	64	60	54	50	22	14	1015	1009	956

Summary: 112 96 74 72 55 36 89 11 35 1020 1008 1170

Sensor 4869 down 7/10 0019-1234. Sensor 4876 down 7/10 0549-1849. Sensor 4877 down 7/10 0419-1649. Sensor 4873 down 7/10 0549-1649. Sensor 4878 down 7/10 0204-1734. Sensor 4879 down 7/10 0134-1504.

**FCD of Maricopa County ALERT System**  
Desert Mtn. School Weather Statistics - August 2009

DeviceID	4877	4877	4877	4873	4873	4873	4876	4876	4869	4879	4879	4878
StatType	max	mean	min	max	mean	min	max	min	max	max	min	max
DataType	temp	temp	temp	dewpnt	dewpnt	dewpnt	rhumid	rhumid	pkwind	baropr	baropr	solrad
Units	DegF	DegF	DegF	degF	degF	degF	rh%	rh%	mph	mb	mb	wsqm

Daily Sensor Statistics

08/31/09	105	94	79	67	48	44	60	13	24	1017	1009	890
08/30/09	107	94	77	49	45	40	32	11	12	1017	1008	879
08/29/09	110	97	81	50	40	34	25	8	15	1018	1010	934
08/28/09	112	97	79	43	39	33	24	8	25	1019	1010	923
08/27/09	110	96	77	47	40	34	33	8	13	1019	1011	945
08/26/09	105	92	76	49	45	40	39	11	13	1020	1011	940
08/25/09	102	90	78	57	51	45	46	16	20	1019	1012	923
08/24/09	102	91	76	59	51	46	39	17	17	1017	1010	940
08/23/09	100	90	76	64	59	46	62	22	15	1014	1011	714
08/22/09	93	85	77	71	66	61	84	37	13	1019	1012	1049
08/21/09	106	91	79	67	55	47	64	16	27	1017	1008	967
08/20/09	108	94	76	56	51	43	44	13	15	1016	1008	945
08/19/09	103	90	72	61	48	35	39	16	16	1016	1007	951
08/18/09	105	90	69	40	32	23	27	7	16	1016	1007	962
08/17/09	105	89	69	42	32	19	34	5	12	1016	1007	978
08/16/09	103	88	69	49	40	30	50	8	13	1017	1008	978
08/15/09	101	89	73	56	45	40	57	12	15	1016	1009	945
08/14/09	101	90	75	69	59	48	81	19	14	1017	1010	907
08/13/09	93	84	72	74	67	59	100	36	20	1015	1011	632
08/12/09	107	95	81	63	54	51	40	18	22	1019	1012	962
08/11/09	105	93	78	64	55	39	54	19	15	1021	1013	1082
08/10/09	103	89	71	49	37	27	23	11	11	1020	1010	967
08/09/09	102	87	68	40	31	26	22	7	14	1017	1008	984
08/08/09	100	84	64	32	26	21	23	8	14	1017	1007	989
08/07/09	97	86	72	38	30	20	28	8	16	1015	1007	1000
08/06/09	105	97	86	61	50	33	36	11	20	1015	1009	956
08/05/09	110	100	90	59	54	50	36	14	15	1017	1011	1066
08/04/09	103	95	81	59	51	42	39	13	17	1018	1010	951
08/03/09	111	98	80	48	44	42	29	11	14	1017	1009	1137
08/02/09	110	97	76	45	40	34	25	10	14	1018	1009	1005
08/01/09	108	93	72	43	38	33	30	8	14	1018	1009	995

Summary: 112 92 64 74 46 19 100 5 27 1021 1007 1137

Sensor 4869 down 8/4 1526-2241; also 4/15 0156-0756. Sensor 4876 down 8/4 0956-1841. Sensor 4877 down 8/4 1056-2011; also 4/15 0511-1711. Sensor 4873 down 8/4 1141-1841. Sensor 4878 down 8/4 1056-2226; also 8/15 0156-1326; also 8/23 0956-1926. Sensor 4879 down 8/4 1326-2356; also 8/15 0156-1026; also 8/23 0756-1756.

## FCD of Maricopa County ALERT System

### Desert Mtn. School Weather Statistics - September 2009

DeviceID	4877	4877	4877	4873	4873	4873	4876	4876	4869	4879	4879	4878
StatType	max	mean	min	max	mean	min	max	min	max	max	min	max
DataType	temp	temp	temp	dewpnt	dewpnt	dewpnt	rhumid	rhumid	pkwind	baropr	baropr	solrad
Units	DegF	DegF	DegF	degF	degF	degF	rh%	rh%	mph	mb	mb	wsqm

#### Daily Sensor Statistics

09/30/09	92	83	70	61	35	4	59	5	25	1014	1008	824
09/29/09	100	85	66	34	30	26	25	7	12	1016	1007	830
09/28/09	103	84	64	29	25	21	25	5	12	1015	1005	835
09/27/09	103	85	72	39	26	22	17	5	11	1016	1006	846
09/26/09	105	87	68	36	29	22	25	5	12	1019	1010	852
09/25/09	102	87	72	34	30	27	20	7	13	1018	1009	863
09/24/09	100	85	72	31	27	25	18	7	16	1017	1010	857
09/23/09	96	83	72	25	21	17	15	6	18	1018	1010	868
09/22/09	98	87	76	21	15	9	10	4	23	1018	1011	879
09/21/09	103	89	69	47	41	12	41	5	18	1018	1009	852
09/20/09	100	86	72	51	48	44	47	16	13	1019	1010	846
09/19/09	99	87	74	54	50	46	42	18	18	1018	1011	890
09/18/09	98	86	71	49	47	45	42	17	16	1017	1009	852
09/17/09	98	87	72	47	40	31	31	14	11	1014	1009	670
09/16/09	97	82	66	43	38	29	42	9	14	1017	1010	885
09/15/09	98	84	68	47	43	38	48	12	15	1018	1009	879
09/14/09	98	88	74	59	51	45	47	19	17	1016	1009	846
09/13/09	100	90	80	61	55	48	47	21	17	1015	1007	890
09/12/09	104	92	79	60	52	48	48	16	15	1015	1008	901
09/11/09	106	93	76	57	50	46	41	15	27	1017	1010	885
09/10/09	104	91	78	53	49	47	38	15	21	1019	1011	890
09/09/09	100	89	74	56	53	48	53	19	18	1017	1010	879
09/08/09	101	89	74	62	56	53	54	21	24	1016	1007	885
09/07/09	100	88	76	64	59	54	61	25	16	1017	1008	885
09/06/09	98	86	74	62	57	55	57	25	13	1019	1011	885
09/05/09	89	83	75	67	60	55	79	36	18	1017	1011	654
09/04/09	102	89	79	64	61	55	61	25	14	1017	1011	885
09/03/09	106	93	82	66	57	49	59	16	26	1018	1012	890
09/02/09	103	92	80	64	55	50	51	18	11	1018	1012	890
09/01/09	104	92	81	63	53	45	56	15	21	1019	1011	901

Summary: 106 87 64 67 44 4 79 4 27 1019 1005 901

Sensor 4869 down 9/17 0842-1442; also 9/26 1942 to 9/27 0427. Sensor 4876 down 9/4 0056-1027; also 9/17 1212-2327; also 9/27 0212-1126. Sensor 4877 down 9/3 2126 to 9/4 0856; also 9/17 0957-2157; also 9/26 2342 to 9/27 1111. Sensor 4873 down 9/3 2326 to 9/4 1027; also 9/17 1212-2157; also 9/27 0042-1126. Sensor 4878 down 9/17 0857-1927. Sensor 4879 down 9/3 1726 to 9/4 0526; also 9/17 0557-1857; also 9/26 1857 to 9/27 0727.



### FCD of Maricopa County ALERT System Durango Complex Weather Statistics - October 2008

DeviceID	4702	4702	4702	4698	4698	4698	4701	4701	4694	4704	4704	4703
StatType	max	mean	min	max	mean	min	max	min	max	max	min	max
DataType	temp	temp	temp	dewpnt	dewpnt	dewpnt	rhumid	rhumid	pkwind	baropr	baropr	solrad
Units	DegF	DegF	DegF	degF	degF	degF	rh%	rh%	mph	mb	mb	wsqm

Daily Sensor Statistics

10/31/08	93	77	66	43	39	35	41	13	8	1024	1019	560
10/30/08	96	77	63	45	39	34	47	12	9	1020	1015	566
10/29/08	94	78	65	43	39	35	43	13	11	1019	1014	577
10/28/08	94	78	66	44	39	36	39	13	10	1023	1017	582
10/27/08	93	78	64	39	32	27	32	11	19	1024	1018	582
10/26/08	91	72	54	33	26	18	44	7	6	1019	1015	593
10/25/08	89	71	53	29	23	14	38	6	9	1020	1014	599
10/24/08	87	70	55	31	20	7	36	5	8	1018	1013	593
10/23/08	88	69	52	31	13	0	29	3	9	1019	1013	615
10/22/08	89	74	60	41	19	0	46	4	13	1019	1014	604
10/21/08	91	77	64	41	36	30	43	11	9	1017	1012	604
10/20/08	95	79	66	43	37	34	36	12	11	1016	1011	610
10/19/08	97	80	64	44	38	33	47	10	11	1016	1011	665
10/18/08	98	80	67	41	35	31	35	9	8	1018	1013	626
10/17/08	96	78	61	43	36	28	49	9	11	1020	1015	637
10/16/08	93	76	60	39	34	29	42	9	12	1019	1015	637
10/15/08	90	72	55	37	26	20	37	9	15	1018	1013	659
10/14/08	85	67	50	23	15	9	23	5	9	1019	1013	670
10/13/08	76	62	46	21	14	10	30	8	10	1021	1015	670
10/12/08	72	60	46	20	13	4	34	6	13	1017	1011	698
10/11/08	76	68	56	41	23	9	29	8	21	1011	1002	681
10/10/08	93	81	69	47	38	26	35	11	14	1006	1001	681
10/09/08	98	82	67	46	40	34	43	11	10	1010	1003	681
10/08/08	99	82	67	46	40	35	43	11	10	1014	1008	698
10/07/08	96	79	62	47	39	32	53	11	11	1018	1012	709
10/06/08	91	77	64	47	42	36	54	14	9	1015	1011	714
10/05/08	84	74	64	55	45	41	65	23	13	1011	1006	703
10/04/08	83	77	72	54	44	38	54	21	15	1008	1005	500
10/03/08	92	83	75	47	41	36	36	14	17	1010	1007	582
10/02/08	100	87	74	46	38	33	35	10	10	1012	1006	731
10/01/08	102	88	76	44	38	31	28	9	11	1016	1011	725
Summary:	102	76	46	55	32	0	65	3	21	1024	1001	731

**FCD of Maricopa County ALERT System**  
**Durango Complex Weather Statistics - November 2008**

DeviceID	4702	4702	4702	4698	4698	4698	4701	4701	4694	4704	4704	4703
StatType	max	mean	min	max	mean	min	max	min	max	max	min	max
DataType	temp	temp	temp	dewpnt	dewpnt	dewpnt	rhumid	rhumid	pkwind	baropr	baropr	solrad
Units	DegF	DegF	DegF	degF	degF	degF	rh%	rh%	mph	mb	mb	wsqm

Daily Sensor Statistics

11/30/08	73	58	46	49	44	40	100	32	7	1021	1016	505
11/29/08	69	57	48	52	47	41	100	38	6	1020	1016	495
11/28/08	66	57	49	54	50	47	100	51	10	1020	1016	720
11/27/08	67	59	54	57	52	48	100	53	16	1019	1012	593
11/26/08	66	61	53	56	44	27	86	24	12	1019	1013	742
11/25/08	76	67	57	34	26	23	37	13	11	1019	1015	412
11/24/08	82	62	49	32	28	24	49	11	6	1022	1016	522
11/23/08	81	62	48	35	29	24	58	11	8	1021	1016	527
11/22/08	80	64	52	34	27	25	43	13	10	1020	1016	533
11/21/08	77	65	55	31	25	22	37	12	14	1020	1015	522
11/20/08	83	65	50	32	27	22	44	10	7	1020	1014	522
11/19/08	88	67	52	32	25	18	39	7	10	1020	1015	527
11/18/08	88	67	50	36	26	19	49	7	9	1024	1017	538
11/17/08	87	66	50	33	26	20	49	8	10	1024	1019	527
11/16/08	84	67	52	29	23	19	35	9	14	1021	1017	544
11/15/08	81	67	49	32	20	9	41	7	16	1022	1018	549
11/14/08	84	66	51	39	35	25	61	16	7	1018	1012	522
11/13/08	79	63	48	37	35	32	63	19	9	1017	1010	511
11/12/08	75	61	48	36	33	31	63	20	7	1020	1015	527
11/11/08	72	60	48	37	34	32	63	25	10	1020	1016	533
11/10/08	69	58	50	36	33	31	57	25	10	1017	1010	527
11/09/08	78	61	49	43	25	16	44	10	25	1010	1001	588
11/08/08	81	63	48	32	22	14	48	7	6	1018	1010	560
11/07/08	78	61	47	28	20	13	38	8	6	1023	1015	566
11/06/08	74	59	45	25	16	9	34	8	7	1024	1018	560
11/05/08	74	62	55	41	27	7	59	7	14	1019	1012	527
11/04/08	76	67	60	44	41	37	56	25	12	1013	1009	522
11/03/08	87	72	58	43	41	38	57	21	11	1015	1009	560
11/02/08	86	75	64	50	42	36	45	20	13	1016	1011	599
11/01/08	95	77	63	48	39	31	52	10	7	1021	1015	560
Summary:	95	64	45	57	32	7	100	7	25	1024	1001	742

**FCD of Maricopa County ALERT System**  
**Durango Complex Weather Statistics - December 2008**

DeviceID	4702	4702	4702	4698	4698	4698	4701	4701	4694	4704	4704	4703
StatType	max	mean	min	max	mean	min	max	min	max	max	min	max
DataType	temp	temp	temp	dewpnt	dewpnt	dewpnt	rhumid	rhumid	pkwind	baropr	baropr	solrad
Units	DegF	DegF	DegF	degF	degF	degF	rh%	rh%	mph	mb	mb	wsqm

Daily Sensor Statistics

12/31/08	74	55	38	40	34	28	92	18	7	1022	1015	495
12/30/08	74	53	38	41	34	27	92	17	8	1022	1017	495
12/29/08	73	51	36	39	32	27	88	18	9	1026	1018	484
12/28/08	59	43	31	35	25	15	85	17	5	1030	1023	495
12/27/08	52	40	31	28	22	13	85	22	7	1030	1024	500
12/26/08	59	48	38	50	29	19	91	30	21	1024	1009	495
12/25/08	60	55	51	55	48	42	100	61	15	1016	1008	192
12/24/08	60	52	43	43	38	32	87	37	6	1021	1016	423
12/23/08	56	49	45	48	40	32	100	45	13	1019	1008	522
12/22/08	57	48	41	47	39	33	100	42	7	1016	1009	516
12/21/08	63	48	36	39	35	27	100	25	5	1023	1014	484
12/20/08	60	47	37	40	37	32	100	35	7	1025	1020	456
12/19/08	61	48	38	41	37	34	100	41	6	1026	1020	610
12/18/08	59	52	43	50	39	31	94	37	22	1026	1011	692
12/17/08	67	57	49	52	46	39	100	41	24	1016	1008	478
12/16/08	52	50	48	52	48	40	100	64	10	1017	1015	132
12/15/08	52	48	44	42	30	21	80	36	9	1020	1015	115
12/14/08	57	50	45	40	22	15	56	22	18	1019	1007	225
12/13/08	68	57	43	43	37	30	77	25	16	1010	1004	500
12/12/08	68	58	48	37	33	31	58	27	9	1017	1009	209
12/11/08	75	56	41	39	27	23	61	16	5	1025	1015	495
12/10/08	66	53	40	28	22	15	59	12	7	1030	1023	489
12/09/08	67	56	48	38	22	16	61	12	12	1028	1012	495
12/08/08	66	57	48	40	36	29	68	25	8	1015	1009	505
12/07/08	63	54	46	38	32	28	62	26	6	1022	1014	341
12/06/08	72	56	43	38	32	27	74	19	7	1025	1020	495
12/05/08	74	57	45	44	35	27	88	17	7	1024	1019	489
12/04/08	69	56	46	43	38	33	75	27	4	1020	1015	363
12/03/08	75	59	48	45	41	37	89	27	5	1021	1016	489
12/02/08	76	60	48	46	42	39	87	28	7	1020	1014	484
12/01/08	79	61	48	48	43	35	98	21	6	1023	1018	505
Summary:	79	53	31	55	35	13	100	12	24	1030	1004	692

## FCD of Maricopa County ALERT System Durango Complex Weather Statistics - January 2009

DeviceID	4702	4702	4702	4698	4698	4698	4701	4701	4694	4704	4704	4703
StatType	max	mean	min	max	mean	min	max	min	max	max	min	max
DataType	temp	temp	temp	dewpnt	dewpnt	dewpnt	rhumid	rhumid	pkwind	baropr	baropr	solrad
Units	DegF	DegF	DegF	degF	degF	degF	rh%	rh%	mph	mb	mb	wsqm

### Daily Sensor Statistics

01/31/09	77	57	40	28	22	14	58	9	10	1021	1014	582
01/30/09	76	58	41	25	21	15	47	10	14	1026	1019	582
01/29/09	75	55	38	30	21	13	70	9	8	1025	1021	571
01/28/09	64	49	36	28	22	17	59	15	7	1028	1019	555
01/27/09	62	50	38	27	23	20	64	19	13	1028	1019	560
01/26/09	62	54	47	40	30	18	61	16	16	1018	1010	577
01/25/09	71	59	48	48	43	35	99	29	10	1017	1009	549
01/24/09	72	64	55	58	50	43	97	37	9	1021	1016	615
01/23/09	70	64	59	56	52	46	83	44	5	1020	1018	253
01/22/09	74	65	57	56	52	46	90	49	11	1019	1016	544
01/21/09	81	67	55	42	27	22	41	11	12	1020	1014	566
01/20/09	81	63	48	36	28	21	58	12	9	1023	1017	511
01/19/09	80	62	47	36	29	22	60	12	10	1025	1019	527
01/18/09	79	60	44	35	30	23	68	13	9	1027	1022	544
01/17/09	79	59	45	34	30	25	61	13	2	1024	1019	527
01/16/09	79	60	43	33	29	22	65	11	10	1026	1020	522
01/15/09	78	58	41	36	30	23	76	12	8	1023	1018	522
01/14/09	73	55	40	36	31	23	73	15	7	1023	1018	522
01/13/09	74	56	42	36	31	24	80	15	6	1026	1020	522
01/12/09	74	54	38	38	30	24	79	14	5	1027	1021	516
01/11/09	69	52	37	31	25	19	69	13	6	1031	1021	522
01/10/09	66	52	40	28	20	15	55	13	8	1032	1026	522
01/09/09	66	53	38	39	33	15	98	16	11	1026	1016	500
01/08/09	64	50	38	42	36	34	94	35	6	1022	1014	505
01/07/09	62	48	36	38	32	28	86	28	5	1026	1019	505
01/06/09	59	47	37	35	28	24	78	28	7	1023	1017	505
01/05/09	57	48	38	38	30	24	81	34	10	1023	1016	495
01/04/09	57	51	48	50	44	36	100	64	8	1019	1012	313
01/03/09	64	52	38	41	37	33	94	32	9	1013	1009	538
01/02/09	70	53	40	39	36	33	88	25	7	1017	1009	484
01/01/09	71	53	40	41	36	32	90	25	7	1020	1014	495

## FCD of Maricopa County ALERT System Durango Complex Weather Statistics - February 2009

DeviceID	4702	4702	4702	4698	4698	4698	4701	4701	4694	4704	4704	4703
StatType	max	mean	min	max	mean	min	max	min	max	max	min	max
DataType	temp	temp	temp	dewpnt	dewpnt	dewpnt	rhumid	rhumid	pkwind	baropr	baropr	solrad
Units	DegF	DegF	DegF	degF	degF	degF	rh%	rh%	mph	mb	mb	wsqin

### Daily Sensor Statistics

02/28/09	85	67	50	38	28	15	58	7	8	1021	1017	703
02/27/09	79	64	50	37	31	22	56	10	11	1018	1014	687
02/26/09	76	65	53	36	30	20	52	11	17	1017	1013	670
02/25/09	85	70	55	42	36	27	64	13	12	1017	1013	665
02/24/09	84	69	55	43	38	31	64	14	8	1019	1015	654
02/23/09	84	70	59	42	34	27	47	13	8	1020	1016	665
02/22/09	79	61	52	37	33	23	51	14	7	1020	1018	341
02/21/09	76	60	45	36	30	24	61	13	7	1021	1017	604
02/20/09	76	58	41	34	25	13	73	9	6	1021	1014	637
02/19/09	76	57	40	35	25	13	82	9	8	1025	1019	637
02/18/09	68	53	40	36	30	20	83	15	9	1024	1020	621
02/17/09	63	56	48	50	39	29	100	31	16	1020	1014	654
02/16/09	67	54	40	38	33	29	84	24	14	1016	1011	648
02/15/09	64	53	39	36	31	27	73	24	7	1021	1014	615
02/14/09	61	50	40	34	29	22	70	22	11	1021	1016	687
02/13/09	63	50	37	32	26	15	75	15	13	1022	1015	604
02/12/09	62	52	44	37	31	22	75	26	17	1020	1016	599
02/11/09	62	49	38	37	30	24	78	23	10	1025	1018	593
02/10/09	57	47	42	38	30	24	79	29	16	1024	1010	604
02/09/09	60	51	43	46	41	34	93	39	22	1017	1008	775
02/08/09	60	52	47	48	42	35	99	41	15	1017	1012	764
02/07/09	71	59	49	47	40	34	90	27	16	1014	1009	621
02/06/09	72	62	51	38	34	25	50	21	14	1018	1012	566
02/05/09	81	63	45	28	22	17	51	8	15	1020	1012	560
02/04/09	83	63	46	27	21	13	45	7	10	1021	1017	604
02/03/09	82	61	43	29	22	15	54	8	11	1024	1016	593
02/02/09	76	58	42	26	21	15	45	9	10	1026	1020	588
02/01/09	72	56	41	31	25	21	55	14	7	1022	1017	588

Summary: 85 58 37 50 31 13 100 7 22 1026 1008 775

All sensors down 2/22 from about 0200-1300.

**FCD of Maricopa County ALERT System**  
**Durango Complex Weather Statistics - March 2009**

DeviceID	4702	4702	4702	4698	4698	4698	4701	4701	4694	4704	4704	4703
StatType	max	mean	min	max	mean	min	max	min	max	max	min	max
DataType	temp	temp	temp	dewpnt	dewpnt	dewpnt	rhumid	rhumid	pkwind	baropr	baropr	solrad
Units	DegF	DegF	DegF	degF	degF	degF	rh%	rh%	mph	mb	mb	wsqmn

Daily Sensor Statistics

03/31/09	76	63	48	19	11	4	28	5	12	1018	1009	885
03/30/09	74	65	56	35	14	-1	43	5	15	1015	1005	742
03/29/09	82	67	51	25	18	13	35	7	15	1010	1002	879
03/28/09	79	63	47	28	15	8	37	6	8	1017	1010	841
03/27/09	70	59	45	18	10	3	24	8	17	1018	1013	835
03/26/09	81	66	55	25	17	-4	27	5	27	1013	1002	808
03/25/09	79	65	50	25	18	14	36	8	17	1017	1009	808
03/24/09	76	62	47	27	20	15	44	9	13	1018	1012	824
03/23/09	70	59	48	22	17	11	23	12	18	1016	1012	813
03/22/09	81	71	56	34	26	11	30	11	27	1014	1007	813
03/21/09	89	75	58	34	30	23	35	11	15	1013	1009	797
03/20/09	89	74	62	32	26	18	32	8	11	1012	1008	868
03/19/09	90	73	57	32	26	19	35	7	6	1016	1010	769
03/18/09	90	72	55	37	26	13	49	5	9	1018	1012	791
03/17/09	86	69	51	37	27	18	46	7	9	1021	1015	791
03/16/09	84	67	52	32	24	18	41	8	13	1023	1017	786
03/15/09	79	65	52	30	24	19	42	10	9	1019	1013	786
03/14/09	79	64	51	40	29	17	57	10	11	1013	1009	764
03/13/09	74	63	52	37	34	30	56	20	13	1015	1011	753
03/12/09	76	65	53	34	30	26	48	17	15	1014	1009	753
03/11/09	81	65	48	36	31	24	62	11	11	1017	1011	764
03/10/09	75	62	50	38	34	28	61	19	10	1019	1013	758
03/09/09	74	64	55	46	38	27	71	22	18	1015	1010	830
03/08/09	70	59	44	32	26	22	56	15	8	1018	1012	637
03/07/09	69	58	47	30	23	16	44	16	12	1018	1013	720
03/06/09	72	64	57	32	23	8	38	10	14	1015	1011	659
03/05/09	74	65	57	33	27	20	36	16	8	1018	1014	654
03/04/09	81	70	59	44	30	16	57	9	12	1015	1012	736
03/03/09	82	71	61	39	33	28	39	14	8	1017	1013	604
03/02/09	90	71	53	35	26	19	43	7	12	1019	1014	736
03/01/09	86	70	52	34	25	18	47	8	12	1021	1015	709
Summary:	90	66	44	46	24	-4	71	5	27	1023	1002	885

## FCD of Maricopa County ALERT System Durango Complex Weather Statistics - April 2009

DeviceID	4702	4702	4702	4698	4698	4698	4701	4701	4694	4704	4704	4703
StatType	max	mean	min	max	mean	min	max	min	max	max	min	max
DataType	temp	temp	temp	dewpnt	dewpnt	dewpnt	rhumid	rhumid	pkwind	baropr	baropr	solrad
Units	DegF	DegF	DegF	degF	degF	degF	rh%	rh%	mph	mb	mb	wsqm

### Daily Sensor Statistics

04/30/09	91	77	61	37	26	16	38	6	10	1015	1011	918
04/29/09	88	76	62	33	25	18	25	8	13	1014	1011	901
04/28/09	88	75	60	32	24	15	28	7	12	1013	1009	929
04/27/09	83	72	59	27	21	13	26	7	9	1014	1010	742
04/26/09	82	70	55	21	16	13	21	7	14	1013	1009	907
04/25/09	81	73	64	43	25	3	38	5	22	1012	1008	896
04/24/09	88	78	65	36	28	23	28	9	16	1012	1008	835
04/23/09	94	80	64	29	26	22	23	7	13	1012	1006	885
04/22/09	98	83	67	30	21	12	21	5	12	1012	1006	1071
04/21/09	101	84	65	43	23	9	42	4	9	1015	1008	907
04/20/09	99	81	62	38	27	16	34	5	11	1018	1012	901
04/19/09	96	78	60	39	28	17	39	5	11	1019	1013	912
04/18/09	84	70	52	33	26	21	43	11	8	1019	1013	901
04/17/09	76	63	49	32	25	16	52	9	14	1020	1014	890
04/16/09	67	57	43	26	20	16	38	14	16	1020	1016	885
04/15/09	71	61	49	44	26	10	57	12	25	1017	1005	1093
04/14/09	86	74	63	47	34	19	57	10	24	1008	1001	1154
04/13/09	84	71	57	47	38	29	71	15	8	1017	1008	874
04/12/09	76	64	51	48	42	34	85	23	12	1021	1015	868
04/11/09	62	55	49	50	45	38	96	43	13	1019	1009	984
04/10/09	83	67	57	37	28	19	41	9	23	1009	1002	962
04/09/09	78	65	53	36	29	23	44	12	13	1016	1009	863
04/08/09	79	70	61	32	25	13	33	9	21	1014	1008	863
04/07/09	93	77	64	29	20	13	19	5	14	1018	1010	841
04/06/09	89	72	54	30	16	8	39	5	15	1019	1014	863
04/05/09	81	64	46	23	17	11	35	8	13	1023	1016	874
04/04/09	70	61	52	23	15	9	23	9	17	1018	1007	852
04/03/09	79	68	57	37	32	14	43	11	29	1007	999	830
04/02/09	82	70	57	34	30	27	34	13	14	1013	1005	830
04/01/09	78	66	52	27	20	10	25	10	16	1010	1005	824
Summary:	101	71	43	50	26	3	96	4	29	1023	999	1154

**FCD of Maricopa County ALERT System**  
**Durango Complex Weather Statistics - May 2009**

DeviceID	4702	4702	4702	4698	4698	4698	4701	4701	4694	4704	4704	4703
StatType	max	mean	min	max	mean	min	max	min	max	max	min	max
DataType	temp	temp	temp	dewpnt	dewpnt	dewpnt	rhumid	rhumid	pkwind	baropr	baropr	solrad
Units	DegF	DegF	DegF	degF	degF	degF	rh%	rh%	mph	mb	mb	wsqm

Daily Sensor Statistics

05/31/09	99	85	71	46	31	12	39	4	18	1011	1006	929
05/30/09	98	87	72	42	23	12	27	5	17	1012	1007	929
05/29/09	101	88	74	43	33	22	34	7	14	1013	1008	912
05/28/09	102	88	72	44	37	27	34	7	17	1011	1007	923
05/27/09	100	86	74	39	33	24	26	7	15	1010	1006	918
05/26/09	98	86	72	41	33	27	31	8	14	1010	1005	918
05/25/09	96	85	71	40	34	28	33	9	14	1010	1004	918
05/24/09	96	85	72	51	41	32	49	11	11	1011	1005	907
05/23/09	93	82	72	61	53	46	70	21	11	1012	1007	929
05/22/09	80	72	66	65	58	51	96	40	6	1012	1010	516
05/21/09	88	79	67	64	53	44	91	23	18	1011	1008	407
05/20/09	95	89	83	49	44	39	31	16	17	1010	1006	962
05/19/09	106	94	81	49	40	28	34	7	18	1010	1004	912
05/18/09	107	94	81	46	39	33	27	8	33	1011	1004	1055
05/17/09	108	92	76	44	38	32	25	9	11	1014	1007	874
05/16/09	102	89	76	37	32	28	25	7	13	1011	1006	901
05/15/09	100	88	74	37	30	20	25	5	11	1010	1004	907
05/14/09	100	88	74	37	32	24	26	7	13	1010	1005	912
05/13/09	100	87	74	40	31	25	27	7	15	1009	1005	912
05/12/09	100	87	74	32	27	18	20	5	13	1008	1002	912
05/11/09	101	89	74	37	30	23	26	6	19	1010	1004	907
05/10/09	103	89	74	35	29	25	20	7	10	1010	1005	918
05/09/09	103	90	73	37	29	23	26	6	13	1009	1004	912
05/08/09	105	90	74	38	32	21	25	5	16	1008	1003	901
05/07/09	101	88	74	41	34	27	31	7	12	1011	1005	901
05/06/09	100	85	69	40	35	28	30	8	15	1013	1007	896
05/05/09	96	83	70	43	35	28	34	9	20	1012	1007	852
05/04/09	93	82	70	38	35	30	29	11	12	1012	1008	918
05/03/09	93	80	68	44	39	30	41	10	18	1014	1008	978
05/02/09	89	81	72	42	38	28	32	14	17	1013	1010	863
05/01/09	91	79	63	31	27	21	30	8	8	1014	1010	659
Summary:	108	86	63	65	36	12	96	4	33	1014	1002	1055



## FCD of Maricopa County ALERT System Durango Complex Weather Statistics - June 2009

DeviceID	4702	4702	4702	4698	4698	4698	4701	4701	4694	4704	4704	4703
StatType	max	mean	min	max	mean	min	max	min	max	max	min	max
DataType	temp	temp	temp	dewpnt	dewpnt	dewpnt	rhumid	rhumid	pkwind	baropr	baropr	solrad
Units	DegF	DegF	DegF	degF	degF	degF	rh%	rh%	mph	mb	mb	wsqm

### Daily Sensor Statistics

06/30/09	107	96	86	65	59	55	45	19	15	1013	1007	890
06/29/09	108	97	86	64	55	49	41	17	18	1014	1008	896
06/28/09	110	98	86	57	52	45	32	13	12	1015	1009	462
06/27/09	109	97	86	57	53	46	37	14	12	1015	1010	907
06/26/09	105	92	76	58	54	51	52	18	13	1014	1009	896
06/25/09	98	89	82	54	49	45	39	18	14	1015	1012	857
06/24/09	105	95	81	51	45	40	30	12	17	1014	1010	896
06/23/09	100	90	81	48	40	32	28	11	11	1010	1006	731
06/22/09	105	91	75	49	42	38	36	12	13	1011	1005	923
06/21/09	100	89	73	47	42	37	39	12	20	1012	1007	929
06/20/09	100	86	74	55	50	42	50	17	17	1012	1007	912
06/19/09	94	85	74	56	47	40	50	18	22	1012	1009	681
06/18/09	99	89	82	51	45	39	31	14	14	1012	1006	934
06/17/09	96	87	77	44	40	34	31	14	12	1010	1005	912
06/16/09	97	84	73	39	35	28	30	9	22	1011	1007	962
06/15/09	97	85	72	40	35	30	30	9	14	1011	1006	918
06/14/09	93	84	72	45	36	33	30	12	17	1010	1007	918
06/13/09	97	84	70	38	30	24	22	7	14	1011	1007	929
06/12/09	96	84	72	40	30	21	30	6	16	1012	1007	923
06/11/09	93	83	73	46	35	23	35	7	13	1011	1007	945
06/10/09	93	82	70	48	39	30	45	10	21	1010	1007	923
06/09/09	95	85	74	35	32	26	23	10	16	1010	1006	1066
06/08/09	93	83	72	38	33	28	27	11	24	1010	1007	923
06/07/09	92	81	68	36	32	28	27	11	14	1011	1007	1044
06/06/09	89	80	69	35	30	26	27	10	18	1010	1006	1033
06/05/09	93	85	78	44	33	21	26	8	22	1010	1007	1110
06/04/09	105	91	74	40	25	14	20	4	16	1011	1006	912
06/03/09	105	91	73	37	22	9	26	3	10	1013	1007	945
06/02/09	102	90	74	38	30	20	24	6	14	1011	1007	929
06/01/09	100	88	72	37	30	23	25	7	14	1010	1005	918

Summary: 110 88 68 65 39 9 52 3 24 1015 1005 1110

Sensor 4701 down 6/17 2025 to 6/18 0805. Sensor 4702 down 6/17 2255 to 6/18 0805. Sensor 4703 down 6/18 0010-0816; also most of 6/28 0414-2145. Sensor 4704 down 6/18 0140-0805; also 6/23 2015 to 6/24 0540; also 6/28 0445 to 6/29 0145.

## FCD of Maricopa County ALERT System Durango Complex Weather Statistics - July 2009

DeviceID	4702	4702	4702	4698	4698	4698	4701	4701	4694	4704	4704	4703
StatType	max	mean	min	max	mean	min	max	min	max	max	min	max
DataType	temp	temp	temp	dewpnt	dewpnt	dewpnt	rhumid	rhumid	pkwind	baropr	baropr	solrad
Units	DegF	DegF	DegF	degF	degF	degF	rh%	rh%	mph	mb	mb	wsqm

### Daily Sensor Statistics

07/31/09	109	97	82	50	46	41	29	12	13	1016	1011	896
07/30/09	107	96	84	53	51	44	35	13	12	1015	1010	901
07/29/09	108	98	86	58	51	42	30	16	15	1013	1008	890
07/28/09	112	102	91	59	52	44	34	12	18	1012	1007	896
07/27/09	113	102	91	58	55	51	31	15	15	1014	1008	890
07/26/09	110	98	86	68	62	56	54	20	12	1017	1011	879
07/25/09	108	96	88	67	63	58	48	22	15	1017	1013	879
07/24/09	103	91	83	66	64	54	56	27	15	1017	1012	396
07/23/09	106	95	87	65	61	59	49	23	28	1015	1010	956
07/22/09	105	93	80	69	62	57	68	22	14	1014	1010	978
07/21/09	104	89	72	72	65	59	93	25	25	1017	1010	885
07/20/09	110	97	82	68	59	54	61	17	34	1017	1011	874
07/19/09	113	102	90	59	54	51	32	14	23	1018	1012	879
07/18/09	115	101	91	55	53	48	28	12	17	1018	1012	967
07/17/09	114	101	92	60	54	48	32	12	25	1017	1012	879
07/16/09	111	98	85	65	57	51	53	16	19	1019	1012	934
07/15/09	106	98	90	60	56	53	34	20	16	1019	1012	912
07/14/09	112	101	90	58	53	47	32	12	15	1014	1010	885
07/13/09	111	100	87	61	56	51	42	15	14	1015	1010	879
07/12/09	113	102	91	54	50	46	25	12	16	1017	1012	896
07/11/09	112	101	86	49	46	43	27	11	11	1017	1011	1066
07/10/09	112	100	86	46	42	35	22	9	13	1016	1011	1000
07/09/09	108	97	85	61	49	41	42	11	11	1015	1011	896
07/08/09	108	97	85	61	50	40	35	15	12	1015	1010	896
07/07/09	106	96	84	65	61	56	51	21	17	1016	1010	885
07/06/09	108	97	84	64	51	43	41	16	17	1015	1010	907
07/05/09	109	98	87	61	51	42	40	11	16	1016	1011	907
07/04/09	105	92	79	69	62	54	73	20	14	1019	1012	885
07/03/09	107	95	82	65	62	55	55	21	15	1018	1012	885
07/02/09	102	93	82	65	62	59	55	26	16	1015	1011	962
07/01/09	103	94	86	63	59	55	45	22	16	1014	1009	808
Summary:	115	97	72	72	55	35	93	9	34	1019	1007	1066

## FCD of Maricopa County ALERT System Durango Complex Weather Statistics - August 2009

DeviceID	4702	4702	4702	4698	4698	4698	4701	4701	4694	4704	4704	4703
StatType	max	mean	min	max	mean	min	max	min	max	max	min	max
DataType	temp	temp	temp	dewpnt	dewpnt	dewpnt	rhumid	rhumid	pkwind	baropr	baropr	solrad
Units	DegF	DegF	DegF	degF	degF	degF	rh%	rh%	mph	mb	mb	wsqm

### Daily Sensor Statistics

08/31/09	110	98	82	72	46	41	51	11	28	1015	1009	863
08/30/09	111	99	85	50	42	28	30	6	12	1014	1009	863
08/29/09	115	101	85	55	40	22	31	4	11	1016	1010	852
08/28/09	115	100	83	42	35	21	23	4	14	1016	1011	863
08/27/09	112	99	84	47	36	19	28	4	13	1016	1012	863
08/26/09	110	97	84	48	42	29	29	6	9	1018	1013	863
08/25/09	105	95	84	59	51	41	44	12	15	1018	1013	846
08/24/09	105	94	82	56	51	38	39	11	13	1016	1012	857
08/23/09	103	93	82	65	58	47	57	17	11	1016	1010	863
08/22/09	97	87	76	71	64	57	84	30	12	1019	1014	1033
08/21/09	108	96	77	67	55	47	71	14	25	1016	1010	835
08/20/09	110	99	88	55	49	37	34	9	15	1014	1008	857
08/19/09	107	96	84	61	50	40	39	13	13	1014	1009	863
08/18/09	110	96	81	41	31	21	25	5	11	1013	1008	879
08/17/09	110	95	80	46	30	12	30	3	0	1015	1009	896
08/16/09	108	94	81	50	37	23	34	5	0	1015	1010	901
08/15/09	107	95	83	52	42	33	35	8	0	1014	1009	890
08/14/09	106	94	81	63	55	42	55	11	0	1016	1011	830
08/13/09	99	85	71	73	66	55	100	24	18	1018	1013	791
08/12/09	107	96	86	62	56	52	39	18	15	1017	1011	874
08/11/09	103	94	83	65	57	49	50	18	12	1020	1014	533
08/10/09	106	92	76	48	44	38	32	12	10	1019	1014	868
08/09/09	104	90	74	44	39	34	30	9	12	1016	1012	896
08/08/09	102	89	74	42	32	25	24	9	18	1016	1011	907
08/07/09	100	91	81	43	34	25	19	9	15	1015	1011	907
08/06/09	107	98	91	58	49	39	33	12	20	1014	1010	885
08/05/09	112	102	93	59	55	52	33	15	18	1016	1010	1115
08/04/09	111	99	89	64	55	47	39	14	13	1017	1010	863
08/03/09	112	101	87	53	48	41	31	11	14	1015	1010	967
08/02/09	110	98	84	49	45	40	23	11	13	1016	1010	967
08/01/09	110	97	82	49	43	36	27	9	14	1017	1011	896

Summary: 115 96 71 73 46 12 100 3 28 1020 1008 1115

Sensor 4694 data likely bad 8/13-17.

### FCD of Maricopa County ALERT System Durango Complex Weather Statistics - September 2009

DeviceID	4702	4702	4702	4698	4698	4698	4701	4701	4694	4704	4704	4703
StatType	max	mean	min	max	mean	min	max	min	max	max	min	max
DataType	temp	temp	temp	dewpnt	dewpnt	dewpnt	rhumid	rhumid	pkwind	baropr	baropr	solrad
Units	DegF	DegF	DegF	degF	degF	degF	rh%	rh%	mph	mb	mb	wsqm

Daily Sensor Statistics

09/30/09	95	88	75	46	32	9	25	5	18	1015	1010	747
09/29/09	105	91	74	39	29	15	24	4	10	1014	1009	742
09/28/09	109	91	74	38	25	6	27	2	7	1012	1008	753
09/27/09	110	90	72	39	25	6	30	2	10	1014	1008	769
09/26/09	108	90	72	41	26	1	32	2	10	1017	1012	786
09/25/09	105	88	70	40	31	19	35	5	15	1016	1012	786
09/24/09	102	85	69	36	27	15	29	4	14	1017	1011	791
09/23/09	98	85	76	33	19	11	20	4	13	1019	1013	797
09/22/09	100	89	74	38	16	-3	27	2	12	1018	1013	736
09/21/09	105	93	80	49	42	34	34	9	13	1016	1011	775
09/20/09	103	90	79	53	47	38	42	11	13	1018	1012	780
09/19/09	104	91	81	51	46	38	36	11	15	1017	1013	786
09/18/09	101	90	81	50	46	39	33	12	16	1016	1012	786
09/17/09	103	89	74	47	39	29	39	7	10	1015	1011	802
09/16/09	99	87	72	45	38	29	37	9	11	1017	1012	808
09/15/09	100	89	78	48	42	36	35	11	13	1017	1013	824
09/14/09	103	92	83	54	47	42	33	12	15	1015	1011	802
09/13/09	104	94	84	57	52	43	39	15	13	1014	1008	802
09/12/09	105	95	86	53	48	39	32	11	14	1013	1007	830
09/11/09	108	95	82	56	47	33	41	8	12	1015	1010	813
09/10/09	106	94	80	56	49	39	43	11	15	1017	1012	819
09/09/09	105	92	79	60	52	44	54	13	13	1017	1012	813
09/08/09	103	94	84	60	56	52	45	20	20	1014	1009	830
09/07/09	103	92	80	64	58	49	60	16	10	1016	1009	813
09/06/09	100	88	78	67	59	51	70	20	9	1019	1013	819
09/05/09	92	83	73	69	63	56	83	30	15	1020	1013	357
09/04/09	104	93	81	65	59	50	60	19	13	1015	1010	813
09/03/09	106	95	80	69	56	51	69	17	23	1016	1010	813
09/02/09	106	96	87	58	53	49	36	15	13	1018	1012	824
09/01/09	108	94	81	62	52	44	53	12	15	1017	1011	819
Summary:	110	91	69	69	43	-3	83	2	23	1020	1007	830

**FCD of Maricopa County ALERT System**  
**Estrella Fan Weather Statistics - October 2008**

DeviceID	6892	6892	6892	6888	6888	6888	6891	6891	6883	6894	6894	6896
StatType	max	mean	min	max	mean	min	max	min	max	max	min	max
DataType	temp	temp	temp	dewpnt	dewpnt	dewpnt	rhumid	rhumid	pkwind	baropr	baropr	solrad
Units	DegF	DegF	DegF	degF	degF	degF	rh%	rh%	mph	mb	mb	wsqm

Daily Sensor Statistics

10/31/08	96	80	67	45	40	36	39	14	10	1024	1021	643
10/30/08	96	79	65	40	38	36	36	13	8	1022	1017	665
10/29/08	96	79	65	41	38	36	37	12	10	1020	1016	670
10/28/08	94	82	74	40	38	35	27	14	18	1023	1019	665
10/27/08	92	82	68	36	30	17	19	12	37	1023	1020	659
10/26/08	92	74	57	22	19	16	20	7	10	1020	1017	698
10/25/08	91	73	57	19	15	12	16	5	6	1020	1016	703
10/24/08	88	71	54	18	10	5	14	5	8	1019	1016	709
10/23/08	89	75	62	10	5	-2	9	4	24	1019	1016	725
10/22/08	88	78	65	31	18	2	24	5	21	1020	1016	714
10/21/08	93	77	62	36	31	28	33	11	10	1018	1015	720
10/20/08	94	80	69	41	37	30	32	12	12	1017	1014	720
10/19/08	97	82	69	38	36	35	29	11	7	1018	1014	725
10/18/08	98	82	64	37	34	31	31	11	11	1019	1015	720
10/17/08	96	83	69	38	35	31	27	11	15	1022	1018	736
10/16/08	93	82	72	39	33	24	22	11	19	1020	1017	725
10/15/08	90	79	63	31	23	10	18	8	23	1019	1016	747
10/14/08	84	71	62	16	13	10	12	6	23	1020	1016	758
10/13/08	79	62	42	16	12	10	29	7	20	1021	1017	764
10/12/08	72	62	52	17	13	10	19	9	19	1019	1013	764
10/11/08	77	67	58	51	23	7	51	8	15	1013	1007	764
10/10/08	92	82	74	48	38	28	32	13	19	1010	1006	753
10/09/08	98	85	72	44	38	35	28	12	15	1013	1008	764
10/08/08	100	86	71	41	38	35	30	12	20	1016	1012	769
10/07/08	96	84	74	39	35	31	29	13	19	1019	1015	769
10/06/08	91	77	61	44	40	35	49	14	11	1017	1014	775
10/05/08	83	73	60	47	44	41	57	25	11	1014	1009	758
10/04/08	82	77	71	58	43	38	45	22	10	1012	1009	401
10/03/08	93	83	71	43	40	37	32	15	14	1014	1010	879
10/02/08	101	87	74	45	40	37	31	11	9	1015	1011	835
10/01/08	102	89	74	41	38	35	30	11	12	1018	1014	835

Summary: 102 78 42 58 30 -2 57 4 37 1024 1006 879

Sensor 6883 down 10/19 1209-2225.

**FCD of Maricopa County ALERT System**  
**Estrella Fan Weather Statistics - November 2008**

DeviceID	6892	6892	6892	6888	6888	6888	6891	6891	6883	6894	6894	6896
StatType	max	mean	min	max	mean	min	max	min	max	max	min	max
DataType	temp	temp	temp	dewpnt	dewpnt	dewpnt	rhumid	rhumid	pkwind	baropr	baropr	solrad
Units	DegF	DegF	DegF	degF	degF	degF	rh%	rh%	mph	mb	mb	wsqm

Daily Sensor Statistics

11/30/08	74	61	47	44	42	40	85	30	6	1021	1018	555
11/29/08	69	57	48	53	47	40	100	40	11	1020	1017	549
11/28/08	68	57	50	54	50	48	100	52	8	1020	1017	593
11/27/08	67	59	53	59	54	47	100	58	17	1019	1012	560
11/26/08	72	65	57	55	43	24	82	17	19	1018	1014	615
11/25/08	76	70	62	25	23	17	22	13	23	1020	1016	319
11/24/08	81	65	52	28	25	23	35	12	12	1022	1018	604
11/23/08	81	65	52	31	26	24	36	12	7	1021	1018	577
11/22/08	81	67	55	28	25	21	30	12	15	1020	1018	604
11/21/08	76	69	58	27	25	23	26	13	20	1020	1017	566
11/20/08	84	66	53	27	23	20	28	11	7	1020	1017	588
11/19/08	87	71	58	23	21	19	20	8	15	1021	1017	599
11/18/08	88	74	57	24	21	19	25	7	15	1023	1019	604
11/17/08	87	72	57	24	22	20	25	9	15	1024	1020	599
11/16/08	84	73	61	22	21	18	19	9	27	1021	1018	610
11/15/08	84	75	70	23	14	4	14	6	30	1021	1018	610
11/14/08	86	70	52	36	33	14	50	9	15	1019	1014	604
11/13/08	80	66	50	36	32	29	43	18	8	1018	1013	615
11/12/08	76	62	50	34	32	29	51	20	10	1020	1017	610
11/11/08	73	61	48	36	34	32	56	24	9	1021	1017	610
11/10/08	71	58	46	37	34	32	65	26	8	1018	1011	615
11/09/08	76	64	55	44	24	13	45	10	20	1012	1005	648
11/08/08	81	65	52	18	15	12	21	7	8	1018	1012	648
11/07/08	78	67	58	16	12	8	16	7	19	1022	1017	648
11/06/08	76	63	49	17	12	7	17	8	23	1023	1019	648
11/05/08	74	63	52	42	25	8	55	7	23	1020	1014	687
11/04/08	74	66	57	48	41	33	54	28	13	1015	1012	687
11/03/08	86	72	58	46	41	37	51	21	11	1016	1012	648
11/02/08	87	77	67	52	44	39	39	24	18	1018	1014	692
11/01/08	93	78	64	46	40	35	45	14	9	1022	1017	648
Summary:	93	67	46	59	30	4	100	6	30	1024	1005	692

## FCD of Maricopa County ALERT System Estrella Fan Weather Statistics - December 2008

DeviceID	6892	6892	6892	6888	6888	6888	6891	6891	6883	6894	6894	6896
StatType	max	mean	min	max	mean	min	max	min	max	max	min	max
DataType	temp	temp	temp	dewpnt	dewpnt	dewpnt	rhumid	rhumid	pkwind	baropr	baropr	solrad
Units	DegF	DegF	DegF	degF	degF	degF	rh%	rh%	mph	mb	mb	wsqm

### Daily Sensor Statistics

12/31/08	73	56	42	45	38	35	83	30	6	1022	1018	533
12/30/08	72	56	43	41	36	33	78	26	5	1022	1019	538
12/29/08	72	53	40	40	33	28	68	25	3	1024	1020	533
12/28/08	60	45	33	33	26	19	74	24	6	1028	1024	527
12/27/08	54	44	37	28	20	12	70	21	15	1028	1023	538
12/26/08	57	50	42	54	30	18	93	30	19	1023	1012	533
12/25/08	62	58	52	57	50	44	99	64	15	1018	1011	313
12/24/08	64	54	44	46	39	31	81	41	11	1022	1017	709
12/23/08	58	52	46	48	41	34	96	42	13	1019	1010	621
12/22/08	61	52	43	50	41	30	95	31	8	1017	1011	423
12/21/08	63	49	38	44	40	38	99	44	5	1023	1017	516
12/20/08	62	48	40	43	41	38	99	41	8	1024	1021	495
12/19/08	62	50	40	44	40	36	95	46	6	1025	1021	511
12/18/08	59	54	45	53	42	35	95	43	18	1025	1013	599
12/17/08	64	57	49	54	47	41	100	47	19	1017	1010	522
12/16/08	55	51	49	53	48	41	100	61	13	1017	1015	187
12/15/08	55	49	43	42	30	19	70	31	7	1019	1015	143
12/14/08	56	48	41	44	21	14	68	22	13	1019	1009	209
12/13/08	69	59	49	47	37	30	71	26	16	1011	1007	516
12/12/08	66	58	48	34	31	27	48	24	9	1018	1011	319
12/11/08	74	56	44	30	24	18	37	17	10	1023	1017	538
12/10/08	69	57	49	22	19	14	30	11	23	1028	1023	538
12/09/08	67	57	50	39	23	18	64	14	27	1026	1013	544
12/08/08	66	58	48	38	35	30	68	27	13	1015	1011	560
12/07/08	64	55	47	34	31	27	50	31	8	1022	1015	187
12/06/08	73	58	45	35	30	27	55	20	11	1024	1020	544
12/05/08	75	59	47	47	33	27	67	18	14	1023	1019	544
12/04/08	69	56	46	41	38	36	75	35	0	1020	1018	440
12/03/08	74	61	51	43	40	34	73	23	8	1020	1017	544
12/02/08	78	63	48	44	39	34	73	23	6	1020	1016	511
12/01/08	78	61	50	45	43	39	78	30	3	1022	1019	555

Summary: 78 54 33 57 35 12 100 11 27 1028 1007 709

Sensor 6891 down 12/4 2033 to 12/5 0503. Sensors 6891, 6892 and 6888 down 12/18 0101-1001. Sensor 6894 down most of 12/3 0423 to 12/4 2007.

**FCD of Maricopa County ALERT System**  
**Estrella Fan Weather Statistics - January 2009**

DeviceID	6892	6892	6892	6888	6888	6888	6891	6891	6883	6894	6894	6896
StatType	max	mean	min	max	mean	min	max	min	max	max	min	max
DataType	temp	temp	temp	dewpnt	dewpnt	dewpnt	rhumid	rhumid	pkwind	baropr	baropr	solrad
Units	DegF	DegF	DegF	degF	degF	degF	rh%	rh%	mph	mb	mb	wsqm

Daily Sensor Statistics

01/31/09	77	63	50	21	17	10	27	7	11	1021	1018	659
01/30/09	78	66	60	20	15	12	19	8	25	1026	1021	643
01/29/09	75	60	43	25	19	13	47	9	26	1024	1021	632
01/28/09	67	51	36	24	22	18	57	14	15	1027	1021	626
01/27/09	63	50	37	30	25	20	73	18	14	1027	1020	626
01/26/09	64	55	43	41	31	20	61	17	13	1019	1013	626
01/25/09	71	61	52	49	45	38	90	33	13	1019	1013	604
01/24/09	77	66	57	60	51	45	92	34	13	1023	1018	725
01/23/09	74	67	62	59	53	45	90	39	7	1022	1019	505
01/22/09	79	70	63	61	57	52	91	45	18	1020	1018	615
01/21/09	84	76	65	41	23	16	66	9	18	1021	1017	610
01/20/09	82	72	58	29	25	18	29	10	19	1023	1019	610
01/19/09	81	72	60	28	24	19	25	12	21	1025	1021	582
01/18/09	79	72	60	29	25	21	36	11	24	1026	1023	626
01/17/09	80	65	52	39	29	23	42	11	12	1024	1021	582
01/16/09	84	67	51	34	26	20	42	9	14	1026	1022	582
01/15/09	79	63	50	31	28	24	45	12	15	1023	1020	582
01/14/09	76	59	46	36	32	25	61	21	5	1023	1020	577
01/13/09	76	63	51	34	28	22	45	13	17	1026	1022	571
01/12/09	78	60	45	36	28	23	51	14	10	1026	1023	577
01/11/09	72	57	43	27	23	16	46	12	10	1029	1023	577
01/10/09	69	59	50	23	17	14	34	11	19	1030	1026	571
01/09/09	69	57	43	42	35	16	88	15	20	1025	1017	555
01/08/09	67	52	40	44	38	35	84	38	5	1021	1016	555
01/07/09	63	51	40	39	33	29	70	34	5	1025	1020	560
01/06/09	60	49	39	34	29	24	71	24	6	1023	1018	527
01/05/09	60	49	38	42	34	28	99	32	6	1022	1018	538
01/04/09	60	53	44	54	48	35	99	62	7	1020	1014	401
01/03/09	67	57	48	44	38	32	68	31	10	1015	1012	588
01/02/09	73	56	43	42	38	32	87	22	5	1018	1012	538
01/01/09	70	56	44	43	40	36	83	31	6	1021	1017	533
Summary:	84	60	36	61	31	10	99	7	26	1030	1012	725



## FCD of Maricopa County ALERT System Estrella Fan Weather Statistics - February 2009

DeviceID	6892	6892	6892	6888	6888	6888	6891	6891	6883	6894	6894	6896
StatType	max	mean	min	max	mean	min	max	min	max	max	min	max
DataType	temp	temp	temp	dewpnt	dewpnt	dewpnt	rhumid	rhumid	pkwind	baropr	baropr	solrad
Units	DegF	DegF	DegF	degF	degF	degF	rh%	rh%	mph	mb	mb	wsqm

### Daily Sensor Statistics

02/28/09	84	71	52	34	25	16	48	8	15	1022	1019	775
02/27/09	81	66	53	31	28	22	42	11	9	1020	1016	769
02/26/09	80	69	54	32	28	20	44	11	13	1019	1016	758
02/25/09	84	72	58	42	34	26	48	12	12	1019	1016	747
02/24/09	86	73	57	41	36	32	48	14	7	1021	1017	758
02/23/09	87	71	59	40	35	28	43	11	7	1022	1019	813
02/22/09	79	65	56	39	31	26	39	13	10	1022	1020	967
02/21/09	77	60	46	36	32	28	58	18	10	1022	1019	665
02/20/09	77	62	48	33	24	13	50	11	21	1021	1017	747
02/19/09	74	62	50	32	21	11	45	8	16	1025	1021	736
02/18/09	69	55	41	39	31	22	83	17	9	1024	1020	731
02/17/09	65	57	48	54	42	29	99	25	11	1021	1016	824
02/16/09	70	57	45	41	35	30	68	23	9	1017	1014	648
02/15/09	64	54	40	39	33	27	74	29	14	1021	1016	643
02/14/09	62	52	42	36	31	22	74	21	8	1022	1017	709
02/13/09	65	52	40	32	27	19	72	17	7	1021	1017	709
02/12/09	63	55	45	39	32	23	78	25	14	1021	1017	687
02/11/09	62	51	38	38	32	28	84	27	10	1024	1018	703
02/10/09	59	48	40	40	33	25	88	27	12	1023	1013	687
02/09/09	62	53	45	49	43	37	98	42	16	1018	1011	582
02/08/09	62	53	48	50	45	38	99	45	11	1018	1014	676
02/07/09	72	61	49	50	43	37	95	30	17	1017	1013	775
02/06/09	74	63	50	42	38	26	63	24	9	1019	1015	659
02/05/09	84	66	51	29	20	15	29	7	8	1022	1016	659
02/04/09	86	73	63	18	12	4	16	4	21	1023	1019	676
02/03/09	84	67	51	22	17	11	31	6	17	1023	1019	665
02/02/09	77	67	56	21	15	9	17	9	22	1026	1022	665
02/01/09	75	61	44	28	24	19	47	13	14	1023	1018	648

Summary: 87 61 38 54 30 4 99 4 22 1026 1011 967

All sensors down 2/22 from about 0200-1300. Sensor 6891 down most of 2/12 2352 to 2/13 1506. Sensors 6892 and 6888 down 2/12 2352 to 2/13 1306.

### FCD of Maricopa County ALERT System Estrella Fan Weather Statistics - March 2009

DeviceID	6892	6892	6892	6888	6888	6888	6891	6891	6883	6894	6894	6896
StatType	max	mean	min	max	mean	min	max	min	max	max	min	max
DataType	temp	temp	temp	dewpnt	dewpnt	dewpnt	rhumid	rhumid	pkwind	baropr	baropr	solrad
Units	DegF	DegF	DegF	degF	degF	degF	rh%	rh%	mph	mb	mb	wsqm

Daily Sensor Statistics

03/31/09	79	64	49	8	3	-4	16	4	10	1019	1013	896
03/30/09	76	67	52	37	13	-14	46	2	11	1018	1009	687
03/29/09	83	70	57	17	12	7	16	5	19	1014	1008	973
03/28/09	80	65	48	14	10	6	17	5	10	1018	1013	890
03/27/09	72	61	52	12	6	-4	15	6	25	1019	1015	890
03/26/09	83	70	60	26	14	-8	14	5	34	1016	1007	863
03/25/09	81	69	50	16	12	9	18	6	14	1019	1013	857
03/24/09	78	67	57	20	16	10	20	7	17	1019	1015	874
03/23/09	71	59	44	19	15	12	28	10	15	1018	1015	874
03/22/09	81	72	57	34	28	13	30	12	20	1017	1011	1016
03/21/09	91	78	62	34	28	20	25	9	13	1016	1013	841
03/20/09	93	77	65	27	20	11	19	5	12	1015	1012	940
03/19/09	93	77	60	25	20	11	23	5	11	1018	1013	885
03/18/09	91	75	57	26	21	8	29	4	11	1020	1016	846
03/17/09	89	72	53	24	21	18	28	7	9	1022	1018	1049
03/16/09	86	70	53	26	22	13	32	7	11	1024	1020	835
03/15/09	81	68	53	28	21	14	28	7	12	1021	1015	830
03/14/09	79	66	50	37	27	14	58	8	10	1016	1012	824
03/13/09	77	65	52	37	34	31	56	19	17	1018	1014	813
03/12/09	77	67	55	31	27	20	32	16	13	1017	1013	824
03/11/09	81	66	50	32	30	23	48	12	13	1019	1015	808
03/10/09	75	63	49	39	35	30	68	20	12	1020	1016	813
03/09/09	76	65	56	45	38	26	62	21	18	1017	1014	901
03/08/09	74	60	44	27	23	18	43	12	9	1019	1015	747
03/07/09	71	58	45	31	25	17	59	14	11	1019	1015	797
03/06/09	72	64	55	32	23	8	40	9	15	1018	1014	830
03/05/09	74	65	54	34	25	13	34	11	9	1020	1016	681
03/04/09	84	72	63	40	26	11	43	7	12	1018	1016	769
03/03/09	86	75	64	36	29	22	27	10	8	1020	1016	637
03/02/09	93	75	57	27	20	14	26	5	14	1020	1017	791
03/01/09	88	78	67	26	18	13	18	7	19	1022	1017	791

Summary: 93 68 44 45 21 -14 68 2 34 1024 1007 1049

Sensor 6891 down 3/12 1353-2208.

**FCD of Maricopa County ALERT System**  
**Estrella Fan Weather Statistics - April 2009**

DeviceID	6892	6892	6892	6888	6888	6888	6891	6891	6883	6894	6894	6896
StatType	max	mean	min	max	mean	min	max	min	max	max	min	max
DataType	temp	temp	temp	dewpnt	dewpnt	dewpnt	rhumid	rhumid	pkwind	baropr	baropr	solrad
Units	DegF	DegF	DegF	degF	degF	degF	rh%	rh%	mph	mb	mb	wsqm

Daily Sensor Statistics

04/30/09	94	79	62	29	22	16	17	8	12	1019	1016	1005
04/29/09	91	76	62	38	31	19	41	7	16	1017	1015	951
04/28/09	90	76	61	24	18	8	20	5	14	1016	1013	929
04/27/09	86	77	60	24	18	8	23	5	12	1017	1014	742
04/26/09	85	71	53	14	10	6	16	5	11	1016	1014	956
04/25/09	82	74	64	42	24	1	34	5	19	1016	1013	940
04/24/09	91	80	66	32	26	18	23	7	14	1016	1013	1198
04/23/09	95	83	69	27	22	15	19	5	19	1015	1011	940
04/22/09	100	87	72	20	11	0	12	3	13	1016	1011	1159
04/21/09	103	90	69	25	13	-2	18	2	15	1018	1013	951
04/20/09	101	89	74	21	16	10	12	4	19	1020	1016	945
04/19/09	97	83	66	30	22	9	24	4	19	1021	1017	945
04/18/09	87	72	54	30	25	19	34	9	17	1020	1017	945
04/17/09	78	66	48	30	22	12	49	7	18	1021	1017	945
04/16/09	71	59	43	26	20	14	43	12	14	1020	1018	940
04/15/09	71	61	48	45	26	4	59	9	23	1019	1010	1060
04/14/09	87	77	68	41	31	16	37	8	19	1013	1008	1148
04/13/09	88	73	56	43	37	30	61	13	11	1019	1013	923
04/12/09	79	65	50	49	42	32	96	20	12	1022	1018	912
04/11/09	66	57	50	51	46	39	92	38	12	1020	1013	852
04/10/09	82	68	58	43	28	15	58	7	24	1013	1008	863
04/09/09	79	66	49	32	27	22	47	10	11	1018	1013	918
04/08/09	78	70	60	36	26	6	32	6	18	1018	1013	912
04/07/09	95	83	73	24	14	5	11	4	17	1020	1014	912
04/06/09	91	80	70	11	6	2	7	4	24	1020	1017	907
04/05/09	81	69	53	19	12	2	16	6	19	1023	1019	934
04/04/09	73	63	51	30	12	1	29	6	14	1020	1011	907
04/03/09	79	70	57	39	34	10	45	9	22	1011	1005	901
04/02/09	84	72	57	35	31	26	38	12	15	1016	1010	885
04/01/09	80	68	54	29	16	0	26	7	15	1014	1010	879

Summary: 103 73 43 51 23 -2 96 2 24 1023 1005 1198

Sensor 6883 down 4/21 0938 to 4/22 0933. Sensor 6891 down 4/27 1745 to 4/28 0545; also most of 4/28 2040 to 4/29 1225. Sensor 6892 down 4/27 1700 to 4/28 0500; also 4/28 2040 to 4/29 1040. Sensor 6888 down 4/27 1745 to 4/28 0500; also 4/28 2040 to 4/29 1225.

## FCD of Maricopa County ALERT System Estrella Fan Weather Statistics - May 2009

DeviceID	6892	6892	6892	6888	6888	6888	6891	6891	6883	6894	6894	6896
StatType	max	mean	min	max	mean	min	max	min	max	max	min	max
DataType	temp	temp	temp	dewpnt	dewpnt	dewpnt	rhumid	rhumid	pkwind	baropr	baropr	solrad
Units	DegF	DegF	DegF	degF	degF	degF	rh%	rh%	mph	mb	mb	wsqm

### Daily Sensor Statistics

05/31/09	100	87	71	43	32	24	35	7	11	1018	1014	984
05/30/09	99	88	73	31	27	22	16	7	15	1018	1015	978
05/29/09	103	89	75	41	35	29	27	9	11	1020	1016	1082
05/28/09	104	90	74	42	39	34	27	9	18	1018	1015	962
05/27/09	101	88	73	41	36	33	26	9	17	1017	1013	967
05/26/09	99	87	72	42	36	32	31	10	13	1017	1013	973
05/25/09	98	87	71	42	38	33	34	10	13	1017	1012	967
05/24/09	98	87	74	49	42	36	34	13	15	1018	1013	951
05/23/09	95	84	73	64	56	41	75	23	13	1019	1014	934
05/22/09	81	75	67	69	61	54	100	41	14	1019	1016	407
05/21/09	91	82	72	64	55	47	77	23	26	1018	1015	841
05/20/09	98	91	84	54	48	43	35	17	18	1018	1014	1022
05/19/09	105	97	85	50	44	37	26	10	23	1017	1012	1011
05/18/09	109	96	81	45	42	38	26	9	18	1018	1013	1049
05/17/09	108	94	77	48	41	34	21	12	17	1019	1015	940
05/16/09	105	91	74	39	36	33	25	9	11	1018	1014	956
05/15/09	103	90	74	39	35	32	25	9	12	1016	1012	973
05/14/09	103	89	75	39	34	31	21	9	14	1016	1013	973
05/13/09	101	88	74	43	34	28	29	9	14	1015	1013	973
05/12/09	102	89	74	43	31	28	26	8	14	1015	1011	973
05/11/09	104	89	72	36	32	28	21	9	13	1016	1012	1005
05/10/09	105	90	71	37	32	28	21	8	12	1017	1012	973
05/09/09	106	92	74	36	33	29	22	8	13	1016	1012	973
05/08/09	105	92	75	38	35	32	25	8	14	1015	1011	967
05/07/09	105	91	75	39	37	32	26	9	14	1017	1013	973
05/06/09	101	88	72	44	40	35	36	11	12	1018	1015	956
05/05/09	98	86	72	40	37	34	28	12	21	1018	1014	918
05/04/09	93	83	70	41	39	35	30	14	13	1018	1014	984
05/03/09	94	82	68	48	43	34	46	13	15	1019	1015	1055
05/02/09	88	81	73	47	42	32	35	19	17	1019	1016	1000
05/01/09	95	82	67	34	29	23	19	9	9	1019	1016	698
Summary:	109	88	67	69	39	22	100	7	26	1020	1011	1082

## FCD of Maricopa County ALERT System Estrella Fan Weather Statistics - June 2009

DeviceID	6892	6892	6892	6888	6888	6888	6891	6891	6883	6894	6894	6896
StatType	max	mean	min	max	mean	min	max	min	max	max	min	max
DataType	temp	temp	temp	dewpnt	dewpnt	dewpnt	rhumid	rhumid	pkwind	baropr	baropr	solrad
Units	DegF	DegF	DegF	degF	degF	degF	rh%	rh%	mph	mb	mb	wsqm

### Daily Sensor Statistics

06/30/09	108	97	86	68	62	57	56	20	14	1016	1011	940
06/29/09	110	99	86	62	55	47	37	14	12	1017	1012	934
06/28/09	113	100	86	60	52	45	40	12	9	1018	1012	978
06/27/09	111	98	83	58	52	43	42	11	12	1018	1014	956
06/26/09	108	94	77	58	54	51	43	17	12	1017	1013	1082
06/25/09	98	92	83	55	48	39	38	14	10	1018	1015	478
06/24/09	109	97	84	46	39	31	21	9	11	1017	1014	962
06/23/09	109	94	79	45	36	27	18	9	11	1014	1010	984
06/22/09	108	93	75	42	39	27	28	9	14	1014	1009	973
06/21/09	102	89	72	46	39	34	29	11	13	1015	1011	984
06/20/09	100	87	73	55	50	40	50	17	15	1015	1011	1033
06/19/09	96	86	76	56	48	39	45	17	22	1015	1012	654
06/18/09	100	88	74	52	45	37	42	11	14	1015	1011	1060
06/17/09	97	87	78	53	46	42	39	17	14	1017	1013	967
06/16/09	97	85	71	43	40	32	33	12	15	1017	1014	973
06/15/09	98	85	72	46	40	34	40	11	15	1017	1013	962
06/14/09	94	84	70	49	42	36	42	16	9	1017	1014	967
06/13/09	96	85	70	44	36	26	29	11	16	1018	1014	544
06/12/09	97	84	69	41	34	24	31	9	13	1018	1014	978
06/11/09	93	83	72	52	41	31	40	11	13	1017	1014	1027
06/10/09	91	84	76	49	41	31	38	16	16	1017	1014	967
06/09/09	95	85	74	40	35	27	20	13	18	1017	1013	725
06/08/09	91	82	69	46	38	30	36	14	12	1017	1014	1176
06/07/09	93	80	64	40	36	30	29	14	14	1017	1014	1027
06/06/09	90	79	66	41	35	30	34	13	15	1017	1014	1027
06/05/09	93	85	74	48	38	29	30	11	17	1018	1015	989
06/04/09	105	93	81	47	29	19	23	7	15	1017	1014	1319
06/03/09	107	95	76	30	26	20	15	6	11	1019	1015	1000
06/02/09	103	91	74	39	33	24	23	7	14	1018	1015	995
06/01/09	101	90	74	40	34	30	20	9	12	1017	1013	1000

Summary: 113 89 64 68 41 19 56 6 22 1019 1009 1319

Sensor 6883 down 6/14 1138-2108; also most of 6/27 1422 to 6/30 1522. Sensor 6891 down 6/7 0245 to 6/8 0115; also 6/10 2100 to 6/11 1630. Sensor 6892 down most of 6/7 0545 to 6/8 0515; also most of 6/9 2100 to 6/10 2315. Sensor 6888 down 6/7 0745 to 6/8 0115; also 6/9 2100 to 6/10 1630. Sensor 6896 down 6/12 2334 to 6/13 1634.

## FCD of Maricopa County ALERT System Estrella Fan Weather Statistics - July 2009

DeviceID	6892	6892	6892	6888	6888	6888	6891	6891	6883	6894	6894	6896
StatType	max	mean	min	max	mean	min	max	min	max	max	min	max
DataType	temp	temp	temp	dewpnt	dewpnt	dewpnt	rhumid	rhumid	pkwind	baropr	baropr	solrad
Units	DegF	DegF	DegF	degF	degF	degF	rh%	rh%	mph	mb	mb	wsqnm

### Daily Sensor Statistics

07/31/09	111	99	85	48	42	39	22	10	11	1015	1011	940
07/30/09	109	97	83	52	49	46	32	13	11	1014	1010	940
07/29/09	110	99	86	60	52	38	36	13	16	1013	1009	934
07/28/09	114	103	89	55	50	39	30	11	16	1012	1008	940
07/27/09	116	103	89	58	55	52	34	15	13	1014	1009	934
07/26/09	112	100	87	69	61	55	51	17	13	1016	1011	923
07/25/09	108	97	87	67	64	61	51	24	12	1016	1012	962
07/24/09	105	95	84	73	66	62	70	28	12	1016	1012	1159
07/23/09	108	96	86	65	63	59	49	22	13	1014	1011	945
07/22/09	108	96	79	71	62	56	76	21	14	1018	1010	984
07/21/09	107	94	83	69	64	59	62	23	23	1020	1014	1044
07/20/09	111	99	87	69	59	53	50	17	29	1020	1015	923
07/19/09	115	102	86	77	55	51	62	13	18	1020	1016	907
07/18/09	115	104	91	59	52	48	26	12	26	1020	1016	830
07/17/09	115	103	93	58	54	45	30	12	31	1020	1015	962
07/16/09	115	101	88	61	56	47	38	14	17	1021	1016	1000
07/15/09	110	100	90	62	57	53	34	19	21	1021	1016	989
07/14/09	114	103	89	58	50	44	29	11	15	1017	1014	940
07/13/09	114	102	87	63	56	50	44	14	10	1019	1014	929
07/12/09	115	103	91	57	49	44	28	11	13	1020	1016	945
07/11/09	115	102	87	46	43	39	21	9	12	1019	1015	978
07/10/09	112	101	87	46	38	29	18	8	11	1018	1015	1000
07/09/09	110	98	84	53	40	35	22	9	8	1018	1014	1286
07/08/09	110	98	83	63	48	38	41	12	11	1018	1013	945
07/07/09	103	95	84	67	62	53	56	20	13	1018	1014	973
07/06/09	113	100	86	60	52	46	30	14	14	1018	1014	951
07/05/09	110	99	85	65	52	41	51	11	11	1019	1014	951
07/04/09	107	93	79	73	65	57	83	23	9	1021	1016	934
07/03/09	108	96	78	71	63	57	86	20	16	1019	1015	1044
07/02/09	104	95	86	67	63	61	55	27	11	1018	1014	1022
07/01/09	105	95	88	64	60	55	46	20	16	1017	1013	819

Summary: 116 99 78 77 55 29 86 8 31 1021 1008 1286

Sensor 6883 down considerably from 7/1 0000 to 7/14 0771. Sensor 6891 down most of 7/6 1346 to 7/7 1216; also 7/10 1446-2231. Sensor 6892 down most of 7/6 1346 to 7/8 0016; also 7/10 1316-2101. Sensor 6888 down 7/6 1646 to 7/7 1216. sensor 6894 down 7/13 2203 to 7/14 0747.

**FCD of Maricopa County ALERT System**  
**Estrella Fan Weather Statistics - August 2009**

DeviceID	6892	6892	6892	6888	6888	6888	6891	6891	6883	6894	6894	6896
StatType	max	mean	min	max	mean	min	max	min	max	max	min	max
DataType	temp	temp	temp	dewpnt	dewpnt	dewpnt	rhumid	rhumid	pkwind	baropr	baropr	solrad
Units	DegF	DegF	DegF	degF	degF	degF	rh%	rh%	mph	mb	mb	wsqm

Daily Sensor Statistics

08/31/09	109	98	87	56	46	48	26	16	22	1014	1010	989
08/30/09	112	99	86	60	48	37	27	11	13	1014	1009	874
08/29/09	112	101	86	60	48	40	27	12	14	1015	1011	907
08/28/09	117	99	84	47	39	27	14	8	19	1015	1011	896
08/27/09	112	98	84	50	42	38	16	9	13	1016	1012	912
08/26/09	110	95	81	59	47	28	37	9	13	1017	1013	901
08/25/09	103	94	82	63	58	51	53	22	14	1017	1013	890
08/24/09	104	93	80	64	58	51	56	19	10	1016	1012	896
08/23/09	103	91	79	75	68	58	86	24	15	1016	1011	978
08/22/09	95	85	74	75	70	65	100	39	16	1017	1014	1192
08/21/09	108	96	74	72	61	56	97	20	23	1016	1011	929
08/20/09	110	98	84	60	55	47	46	13	13	1013	1009	1192
08/19/09	108	96	84	64	56	46	48	18	11	1014	1009	901
08/18/09	111	97	81	51	39	34	26	9	14	1013	1009	923
08/17/09	110	96	79	43	35	28	25	7	12	1014	1010	945
08/16/09	108	94	80	51	42	37	34	10	10	1014	1010	934
08/15/09	106	95	80	55	47	43	43	13	13	1014	1010	923
08/14/09	105	93	80	69	61	49	71	17	12	1015	1011	896
08/13/09	98	87	74	74	67	58	99	29	22	1017	1012	797
08/12/09	109	98	87	63	57	52	39	18	19	1016	1012	1071
08/11/09	106	95	84	66	58	49	54	17	8	1019	1014	725
08/10/09	108	95	80	60	44	35	34	11	13	1017	1013	---
08/09/09	105	92	76	43	33	28	20	8	12	1015	1012	940
08/08/09	103	91	74	34	28	18	14	7	13	1015	1011	945
08/07/09	99	90	76	40	30	14	21	7	16	1014	1011	956
08/06/09	108	99	86	64	46	38	46	11	22	1014	1010	923
08/05/09	113	104	95	59	55	51	30	14	13	1015	1010	984
08/04/09	113	101	91	65	56	45	42	11	12	1016	1011	901
08/03/09	115	103	88	52	47	41	26	9	12	1015	1011	923
08/02/09	113	101	86	48	44	40	21	10	13	1015	1011	945
08/01/09	112	100	84	44	39	34	21	7	12	1016	1012	951

Summary: 117 96 74 75 49 14 100 7 23 1019 1009 1192

Sensor 6883 down 8/6 0223-1108; also 8/15 1454 to 8/16 0409; also 8/25 0239-1139. Sensor 6891 down much of 8/25 1116 to 8/28 1247; also most of 8/29 1047 to 8/31 2400. Sensor 6888 down 8/30 2347 to 8/31 1002. Sensor 6896 down 8/9 1904 to 8/11 0034. Sensor 6894 down 8/7 0425-1355; also 8/29 1557 to 8/30 0227.

## FCD of Maricopa County ALERT System Estrella Fan Weather Statistics - September 2009

DeviceID	6892	6892	6892	6888	6888	6888	6891	6891	6883	6894	6894	6896
StatType	max	mean	min	max	mean	min	max	min	max	max	min	max
DataType	temp	temp	temp	dewpnt	dewpnt	dewpnt	rhumid	rhumid	pkwind	baropr	baropr	solrad
Units	DegF	DegF	DegF	degF	degF	degF	rh%	rh%	mph	mb	mb	wsqm

### Daily Sensor Statistics

09/30/09	96	87	70	51	38	18	32	8	18	1015	1012	791
09/29/09	103	92	78	43	35	31	20	9	13	1014	1010	808
09/28/09	108	93	77	37	31	25	18	7	16	1012	1009	802
09/27/09	109	92	74	34	30	26	18	7	9	1014	1009	797
09/26/09	108	92	76	39	32	28	20	7	12	1016	1013	830
09/25/09	105	92	77	42	34	30	18	8	14	1015	1013	830
09/24/09	100	90	81	38	32	29	18	9	19	1015	1012	841
09/23/09	96	86	78	36	28	21	14	9	28	1017	1013	841
09/22/09	99	92	84	28	25	18	11	7	26	1016	1012	846
09/21/09	106	93	79	57	46	38	30	13	0	1015	1012	819
09/20/09	104	91	77	59	51	44	36	16	10	1016	1012	819
09/19/09	105	93	81	56	46	38	27	17	30	1016	1012	830
09/18/09	103	91	83	66	53	41	33	18	20	1015	1012	791
09/17/09	103	91	79	59	48	40	25	25	13	1014	1011	846
09/16/09	99	86	72	47	39	31	31	14	8	1016	1012	857
09/15/09	100	88	75	51	45	40	34	14	12	1016	1013	857
09/14/09	102	91	81	60	55	46	31	16	15	1014	1011	841
09/13/09	103	94	87	64	58	49	40	23	14	1013	1008	835
09/12/09	105	96	88	64	50	39	30	15	15	1012	1007	907
09/11/09	107	95	83	65	53	40	35	15	13	1015	1011	868
09/10/09	107	95	79	62	51	43	39	16	15	1016	1012	868
09/09/09	103	94	81	80	60	44	50	50	16	1016	1012	852
09/08/09	103	93	84	71	61	51	43	26	18	1013	1010	929
09/07/09	103	91	79	79	66	50	70	41	13	1015	1010	868
09/06/09	103	89	77	82	65	56	72	27	10	1018	1013	852
09/05/09	90	84	78	70	61	59	64	50	21	1016	1013	956
09/04/09	105	93	80	71	64	51	65	27	14	----	----	857
09/03/09	105	96	87	71	63	55	47	38	17	1016	1011	940
09/02/09	107	96	87	65	54	52	32	27	12	1017	1012	863
09/01/09	106	96	84	62	54	44	36	18	30	1016	1012	857

Summary: 109 92 70 82 48 18 72 7 30 1018 1007 956

Sensor 6883 down 9/20 1348 to 9/22 0533. Sensor 6891 down much of 9/1 0000 to 9/26 1056; also 9/29 2325 to 9/30 0525. Sensor 6888 - use with caution, data not reliable; also down much of 9/1 2328 to 9/9 0713; also much of 9/14 0029 to 9/19 0529. Sensor 6894 down 9/3 2229 to 9/5 2200; also 9/22 0800-1630; also 9/29 2240 to 9/30 0540.



**FCD of Maricopa County ALERT System**  
**Fountain Hills Fire Station Weather Statistics - October 2008**

DeviceID	5952	5952	5952	5948	5948	5948	5951	5951
StatType	max	mean	min	max	mean	min	max	min
DataType	temp	temp	temp	dewpnt	dewpnt	dewpnt	rhumid	rhumid
Units	DegF	DegF	DegF	degF	degF	degF	rh%	rh%

Daily Sensor Statistics

10/31/08	94	76	63	42	37	34	41	13
10/30/08	93	76	64	41	36	31	40	11
10/29/08	96	77	64	40	37	32	41	11
10/28/08	93	77	65	44	38	33	39	11
10/27/08	89	78	66	39	32	23	25	14
10/26/08	92	74	58	29	20	12	30	5
10/25/08	89	70	57	27	19	10	29	5
10/24/08	86	69	55	23	16	10	23	5
10/23/08	88	69	56	21	5	-4	22	3
10/22/08	85	73	62	33	11	-3	30	4
10/21/08	90	74	61	38	33	30	39	11
10/20/08	93	77	62	38	36	33	39	11
10/19/08	96	79	65	40	35	30	36	10
10/18/08	97	79	65	39	33	29	33	9
10/17/08	95	78	65	37	30	23	28	7
10/16/08	92	77	66	39	34	28	37	11
10/15/08	88	72	60	31	20	7	22	7
10/14/08	84	68	55	14	9	1	15	5
10/13/08	78	61	43	21	12	4	37	5
10/12/08	72	59	47	20	11	2	30	6
10/11/08	74	68	52	46	22	-2	40	5
10/10/08	91	78	63	46	37	24	50	12
10/09/08	95	80	64	44	40	33	45	12
10/08/08	98	81	69	42	38	33	36	11
10/07/08	93	78	63	41	34	29	33	12
10/06/08	90	74	59	48	41	31	68	12
10/05/08	81	71	62	59	50	44	86	27
10/04/08	83	73	65	60	48	39	80	26
10/03/08	90	79	69	48	41	35	48	14
10/02/08	98	84	69	45	37	29	33	9
10/01/08	100	85	74	42	36	28	30	7
Summary:	100	75	43	60	30	-4	86	3

**FCD of Maricopa County ALERT System**  
**Fountain Hills Fire Station Weather Statistics - November 2008**

DeviceID	5952	5952	5952	5948	5948	5948	5951	5951
StatType	max	mean	min	max	mean	min	max	min
DataType	temp	temp	temp	dewpnt	dewpnt	dewpnt	rhumid	rhumid
Units	DegF	DegF	DegF	degF	degF	degF	rh%	rh%

Daily Sensor Statistics

11/30/08	72	56	44	47	44	40	94	36
11/29/08	67	56	48	50	45	39	99	38
11/28/08	64	56	49	52	49	46	100	54
11/27/08	65	58	51	57	53	46	100	60
11/26/08	63	57	50	55	42	24	100	23
11/25/08	73	67	59	29	23	20	29	13
11/24/08	80	65	54	25	21	19	31	10
11/23/08	79	62	50	29	25	20	40	10
11/22/08	79	64	53	29	26	24	39	12
11/21/08	75	63	55	28	24	21	32	14
11/20/08	85	67	57	28	21	18	30	8
11/19/08	86	69	57	27	20	15	30	7
11/18/08	86	71	61	23	19	14	21	7
11/17/08	86	69	57	26	21	16	22	7
11/16/08	83	67	55	23	18	14	23	7
11/15/08	81	68	58	22	11	-1	21	5
11/14/08	84	67	49	40	30	-1	61	5
11/13/08	74	61	48	37	34	31	57	23
11/12/08	74	60	47	35	33	32	63	22
11/11/08	71	58	46	36	35	33	66	25
11/10/08	67	56	45	36	34	32	69	29
11/09/08	75	59	48	43	24	11	46	9
11/08/08	83	64	52	27	17	0	28	4
11/07/08	78	62	50	19	13	5	21	6
11/06/08	72	60	50	17	10	4	19	7
11/05/08	72	61	49	42	28	5	71	7
11/04/08	74	65	54	45	41	38	68	30
11/03/08	83	70	56	50	41	37	55	20
11/02/08	85	74	60	51	41	33	45	16
11/01/08	96	77	65	42	35	30	43	10
Summary:	96	64	44	57	29	-1	100	4

**FCD of Maricopa County ALERT System**  
**Fountain Hills Fire Station Weather Statistics - December 2008**

DeviceID	5952	5952	5952	5948	5948	5948	5951	5951
StatType	max	mean	min	max	mean	min	max	min
DataType	temp	temp	temp	dewpnt	dewpnt	dewpnt	rhumid	rhumid
Units	DegF	DegF	DegF	degF	degF	degF	rh%	rh%

Daily Sensor Statistics

12/31/08	72	56	48	38	33	30	64	21
12/30/08	74	56	48	36	32	29	61	20
12/29/08	70	55	45	35	29	26	52	19
12/28/08	62	45	31	29	21	15	78	17
12/27/08	50	38	30	30	21	14	96	21
12/26/08	55	45	33	52	30	19	100	28
12/25/08	57	52	48	53	49	42	100	71
12/24/08	60	50	42	43	37	32	87	39
12/23/08	55	48	42	47	40	32	100	43
12/22/08	57	47	39	47	38	34	100	44
12/21/08	67	49	37	36	30	25	79	20
12/20/08	62	46	36	35	31	24	90	23
12/19/08	61	47	39	38	35	32	85	39
12/18/08	57	50	38	51	40	33	93	41
12/17/08	67	55	48	52	46	37	100	40
12/16/08	55	51	46	51	47	43	100	73
12/15/08	50	45	40	46	31	21	98	36
12/14/08	57	48	40	41	22	13	64	22
12/13/08	67	56	43	44	36	31	71	27
12/12/08	67	60	53	37	33	31	45	27
12/11/08	78	57	43	32	26	19	42	15
12/10/08	67	53	43	23	18	15	41	13
12/09/08	65	54	44	35	22	17	70	14
12/08/08	63	55	48	42	35	30	71	34
12/07/08	64	54	45	35	27	22	54	19
12/06/08	73	57	47	32	27	23	50	16
12/05/08	75	57	49	35	29	24	56	14
12/04/08	69	55	47	38	34	31	67	24
12/03/08	74	57	45	41	37	33	84	20
12/02/08	75	61	50	41	38	35	71	24
12/01/08	79	60	45	45	40	32	91	18
Summary:	79	52	30	53	33	13	100	13

**FCD of Maricopa County ALERT System**  
**Fountain Hills Fire Station Weather Statistics - January 2009**

DeviceID	5952	5952	5952	5948	5948	5948	5951	5951
StatType	max	mean	min	max	mean	min	max	min
DataType	temp	temp	temp	dewpnt	dewpnt	dewpnt	rhumid	rhumid
Units	DegF	DegF	DegF	degF	degF	degF	rh%	rh%

Daily Sensor Statistics

01/31/09	76	59	47	25	20	10	41	7
01/30/09	74	59	46	25	20	16	33	11
01/29/09	72	56	40	28	19	8	63	8
01/28/09	64	48	35	28	23	17	66	16
01/27/09	60	47	35	30	25	17	78	20
01/26/09	60	52	41	40	31	21	80	25
01/25/09	68	58	49	50	44	35	95	37
01/24/09	72	61	51	58	53	47	100	45
01/23/09	69	61	56	57	54	49	93	50
01/22/09	67	60	54	55	52	45	95	57
01/21/09	76	67	60	44	26	22	54	14
01/20/09	77	64	52	26	22	19	27	12
01/19/09	76	63	52	32	24	21	30	14
01/18/09	75	62	53	32	26	23	34	14
01/17/09	77	61	52	32	27	25	36	14
01/16/09	76	62	54	31	27	22	38	13
01/15/09	76	60	51	32	25	20	41	13
01/14/09	74	57	43	33	28	22	66	14
01/13/09	74	58	46	33	28	25	61	16
01/12/09	73	54	38	35	28	24	66	16
01/11/09	69	52	40	31	23	17	54	14
01/10/09	65	52	41	29	21	16	49	16
01/09/09	65	52	38	40	35	16	96	22
01/08/09	66	50	39	41	37	33	89	30
01/07/09	60	46	35	36	33	31	89	37
01/06/09	56	46	37	36	32	27	79	36
01/05/09	56	49	43	44	37	30	96	40
01/04/09	53	50	45	48	44	39	100	62
01/03/09	65	51	38	41	36	32	85	31
01/02/09	71	54	42	36	33	29	73	21
01/01/09	72	55	45	39	33	30	75	22

Summary: 77 56 35 58 31 8 100 7

Sensor 5951 down 1/17 2019 to 1/18 0749. Sensor 5952 down 1/17 1849 to 1/18 0549. Sensor 5948 down 1/17 2019 to 1/18 0549; also 1/30 1734 to 1/31 0204.

**FCD of Maricopa County ALERT System**  
**Fountain Hills Fire Station Weather Statistics - February 2009**

DeviceID	5952	5952	5952	5948	5948	5948	5951	5951
StatType	max	mean	min	max	mean	min	max	min
DataType	temp	temp	temp	dewpnt	dewpnt	dewpnt	rhumid	rhumid
Units	DegF	DegF	DegF	degF	degF	degF	rh%	rh%

Daily Sensor Statistics

02/28/09	81	65	52	36	28	21	54	10
02/27/09	76	60	45	36	31	24	66	14
02/26/09	75	62	47	37	30	20	70	12
02/25/09	82	67	52	42	37	29	65	14
02/24/09	83	66	50	43	39	31	69	16
02/23/09	85	69	58	40	34	30	51	14
02/22/09	76	63	53	40	31	26	49	16
02/21/09	77	59	47	39	30	22	61	13
02/20/09	76	58	48	33	22	15	56	9
02/19/09	73	55	40	31	23	16	69	11
02/18/09	66	50	38	35	30	18	85	14
02/17/09	62	52	43	49	39	25	100	27
02/16/09	67	54	40	35	31	26	71	22
02/15/09	65	51	38	36	30	27	79	24
02/14/09	59	46	34	33	29	24	83	27
02/13/09	60	47	36	30	26	20	78	20
02/12/09	61	51	40	37	31	25	72	29
02/11/09	59	46	32	36	30	26	93	28
02/10/09	53	44	36	40	32	25	98	36
02/09/09	57	49	40	46	41	36	100	48
02/08/09	57	48	43	50	44	39	100	59
02/07/09	69	57	44	48	40	36	84	31
02/06/09	69	58	45	40	34	23	64	25
02/05/09	80	64	47	27	20	14	38	8
02/04/09	80	65	53	24	19	15	29	8
02/03/09	79	62	50	26	18	13	28	8
02/02/09	76	60	50	25	18	13	37	9
02/01/09	71	56	43	30	24	15	48	17

Summary: 85 57 32 50 30 13 100 8

All sensors down 2/22 from about 0200-1300. Sensor 5051 down 2/5 1948 to 2/6 0403. Sensor 5052 down 2/6 1003-1803.

**FCD of Maricopa County ALERT System**  
**Fountain Hills Fire Station Weather Statistics - March 2009**

DeviceID	5952	5952	5952	5948	5948	5948	5951	5951
StatType	max	mean	min	max	mean	min	max	min
DataType	temp	temp	temp	dewpnt	dewpnt	dewpnt	rhumid	rhumid
Units	DegF	DegF	DegF	degF	degF	degF	rh%	rh%

Daily Sensor Statistics

03/31/09	75	61	48	17	10	0	22	5
03/30/09	74	62	50	35	14	-1	47	5
03/29/09	79	64	47	27	17	12	38	7
03/28/09	76	60	45	21	13	3	35	6
03/27/09	68	56	45	16	8	1	23	9
03/26/09	79	62	46	25	16	-9	39	5
03/25/09	76	63	45	27	17	13	42	9
03/24/09	74	60	45	24	19	14	40	10
03/23/09	67	57	43	22	17	12	31	13
03/22/09	81	69	57	37	28	21	36	11
03/21/09	87	72	55	35	29	25	44	11
03/20/09	88	72	60	31	26	17	29	7
03/19/09	87	70	57	32	25	19	36	7
03/18/09	88	70	54	31	26	18	38	7
03/17/09	86	68	50	30	24	13	39	7
03/16/09	81	64	49	28	23	14	41	8
03/15/09	75	61	45	34	27	18	62	11
03/14/09	75	62	50	38	32	22	61	14
03/13/09	74	62	50	37	34	21	57	19
03/12/09	76	63	48	38	31	23	55	14
03/11/09	77	62	45	32	29	23	59	13
03/10/09	73	58	43	38	33	24	78	15
03/09/09	72	62	53	44	39	33	73	27
03/08/09	69	56	43	34	26	21	56	15
03/07/09	67	55	42	30	23	15	49	17
03/06/09	72	62	53	37	26	7	55	10
03/05/09	69	61	50	37	30	25	52	18
03/04/09	80	67	55	42	32	16	60	8
03/03/09	84	69	57	41	34	27	43	12
03/02/09	88	70	59	35	27	16	39	7
03/01/09	82	69	60	28	22	18	24	9
Summary:	88	64	42	44	24	-9	78	5

**FCD of Maricopa County ALERT System**  
**Fountain Hills Fire Station Weather Statistics - April 2009**

DeviceID	5952	5952	5952	5948	5948	5948	5951	5951
StatType	max	mean	min	max	mean	min	max	min
DataType	temp	temp	temp	dewpnt	dewpnt	dewpnt	rhumid	rhumid
Units	DegF	DegF	DegF	degF	degF	degF	rh%	rh%

Daily Sensor Statistics

04/30/09	90	74	57	38	25	15	38	5
04/29/09	86	72	55	30	21	12	28	6
04/28/09	87	71	52	29	23	13	38	7
04/27/09	81	68	52	25	19	10	32	6
04/26/09	79	66	49	25	16	8	30	7
04/25/09	80	71	60	42	26	2	47	6
04/24/09	88	77	61	34	26	18	30	7
04/23/09	91	78	58	33	24	18	27	8
04/22/09	96	80	60	37	20	5	29	4
04/21/09	100	82	65	38	18	3	22	3
04/20/09	96	80	67	31	21	10	25	4
04/19/09	93	77	59	37	24	12	45	5
04/18/09	83	67	50	35	26	21	39	11
04/17/09	73	60	45	33	25	16	59	10
04/16/09	67	53	38	27	20	12	59	12
04/15/09	69	60	44	42	27	9	50	14
04/14/09	84	71	58	45	34	18	59	9
04/13/09	83	67	52	49	41	29	86	14
04/12/09	74	60	48	50	46	42	100	34
04/11/09	59	52	47	50	45	36	97	45
04/10/09	80	65	49	36	28	22	43	11
04/09/09	75	63	48	33	28	21	56	12
04/08/09	75	68	60	30	25	15	30	12
04/07/09	88	74	62	26	18	12	19	5
04/06/09	86	71	59	18	10	4	14	4
04/05/09	79	64	49	20	14	9	28	6
04/04/09	69	59	45	22	13	1	39	6
04/03/09	76	65	51	38	31	11	57	9
04/02/09	80	66	49	32	28	21	42	14
04/01/09	75	62	46	28	19	12	30	11
Summary:	100	68	38	50	25	1	100	3

**FCD of Maricopa County ALERT System**  
**Fountain Hills Fire Station Weather Statistics - May 2009**

DeviceID	5952	5952	5952	5948	5948	5948	5951	5951
StatType	max	mean	min	max	mean	min	max	min
DataType	temp	temp	temp	dewpnt	dewpnt	dewpnt	rhumid	rhumid
Units	DegF	DegF	DegF	degF	degF	degF	rh%	rh%

Daily Sensor Statistics

05/31/09	96	83	71	45	30	8	40	4
05/30/09	97	85	72	44	31	12	32	4
05/29/09	98	86	72	46	35	23	34	8
05/28/09	100	84	71	44	38	29	37	8
05/27/09	98	82	68	44	38	23	41	7
05/26/09	96	82	66	47	37	25	45	8
05/25/09	93	82	65	50	38	26	50	9
05/24/09	93	81	68	56	46	34	62	14
05/23/09	88	76	65	64	55	45	91	23
05/22/09	76	69	64	65	61	57	100	55
05/21/09	83	73	64	65	57	48	100	34
05/20/09	86	82	73	58	47	42	56	22
05/19/09	103	91	80	48	39	28	32	7
05/18/09	105	91	73	46	38	28	36	7
05/17/09	103	89	74	47	39	31	27	9
05/16/09	101	86	67	38	31	25	30	7
05/15/09	100	85	66	37	27	13	34	4
05/14/09	99	84	66	37	29	17	31	5
05/13/09	98	84	66	38	28	20	33	6
05/12/09	98	84	67	36	27	18	25	6
05/11/09	100	85	65	43	30	21	33	6
05/10/09	99	84	65	42	29	22	29	6
05/09/09	100	88	68	40	27	18	29	5
05/08/09	103	87	66	43	30	21	35	6
05/07/09	100	85	67	42	33	25	35	7
05/06/09	98	82	64	44	34	26	36	9
05/05/09	93	80	66	42	34	27	40	9
05/04/09	91	79	64	40	34	28	38	10
05/03/09	88	78	62	44	39	31	52	13
05/02/09	86	79	73	42	37	29	32	16
05/01/09	91	77	58	33	23	16	29	6
Summary:	105	83	58	65	36	8	100	4



**FCD of Maricopa County ALERT System**  
**Fountain Hills Fire Station Weather Statistics - June 2009**

DeviceID	5952	5952	5952	5948	5948	5948	5951	5951
StatType	max	mean	min	max	mean	min	max	min
DataType	temp	temp	temp	dewpnt	dewpnt	dewpnt	rhumid	rhumid
Units	DegF	DegF	DegF	degF	degF	degF	rh%	rh%

Daily Sensor Statistics

06/30/09	105	94	79	61	55	50	47	17
06/29/09	105	95	86	59	52	44	37	13
06/28/09	110	96	79	54	47	38	36	11
06/27/09	106	96	83	52	46	40	35	12
06/26/09	104	92	79	53	49	45	37	15
06/25/09	96	89	82	49	44	40	29	16
06/24/09	106	95	80	55	45	33	42	8
06/23/09	105	92	77	44	35	28	23	9
06/22/09	103	88	69	42	33	24	37	6
06/21/09	99	86	70	47	38	24	41	7
06/20/09	96	84	69	53	47	36	54	16
06/19/09	92	82	69	52	41	33	46	15
06/18/09	96	85	72	47	38	27	36	9
06/17/09	93	83	72	44	39	35	34	14
06/16/09	93	83	67	40	33	28	32	9
06/15/09	93	82	64	39	33	15	39	5
06/14/09	91	81	66	42	35	30	40	11
06/13/09	94	81	64	41	28	19	29	7
06/12/09	93	81	62	37	28	9	36	4
06/11/09	90	81	70	40	30	19	33	7
06/10/09	91	80	64	50	40	29	55	10
06/09/09	91	82	67	46	34	31	35	12
06/08/09	88	78	64	41	34	28	36	12
06/07/09	88	77	60	38	30	26	38	10
06/06/09	88	77	62	34	29	24	33	11
06/05/09	93	84	75	44	31	20	26	8
06/04/09	103	88	71	35	21	9	20	4
06/03/09	103	87	69	34	19	2	25	2
06/02/09	100	87	69	41	31	16	33	6
06/01/09	97	84	67	41	29	19	30	6
Summary:	110	86	60	61	37	2	55	2

**FCD of Maricopa County ALERT System**  
**Fountain Hills Fire Station Weather Statistics - July 2009**

DeviceID	5952	5952	5952	5948	5948	5948	5951	5951
StatType	max	mean	min	max	mean	min	max	min
DataType	temp	temp	temp	dewpnt	dewpnt	dewpnt	rhumid	rhumid
Units	DegF	DegF	DegF	degF	degF	degF	rh%	rh%

Daily Sensor Statistics

07/31/09	107	95	81	46	39	30	30	5
07/30/09	105	94	80	54	46	40	33	11
07/29/09	106	96	80	54	47	34	30	12
07/28/09	111	101	86	55	46	36	32	9
07/27/09	112	100	84	60	51	47	39	12
07/26/09	108	96	83	70	60	52	64	18
07/25/09	106	93	81	68	62	56	64	21
07/24/09	99	87	73	71	63	57	92	27
07/23/09	103	93	79	63	57	53	74	20
07/22/09	106	93	84	61	57	51	44	17
07/21/09	101	89	81	64	59	53	59	22
07/20/09	108	94	81	66	56	47	61	14
07/19/09	112	99	85	54	46	39	32	9
07/18/09	112	98	84	56	46	39	30	9
07/17/09	111	98	85	59	49	39	38	11
07/16/09	109	96	84	57	52	45	41	12
07/15/09	106	96	85	59	52	48	36	14
07/14/09	111	99	83	56	47	37	39	9
07/13/09	110	99	84	54	48	41	30	10
07/12/09	112	99	86	49	42	36	25	8
07/11/09	112	100	84	46	38	33	25	7
07/10/09	110	97	82	48	38	31	27	8
07/09/09	106	95	81	55	42	33	39	9
07/08/09	105	95	82	60	50	37	44	14
07/07/09	105	95	84	63	57	50	48	18
07/06/09	106	95	76	54	43	36	28	11
07/05/09	107	96	80	63	49	32	50	9
07/04/09	103	91	77	66	60	51	68	21
07/03/09	105	91	79	67	59	52	67	20
07/02/09	101	88	78	70	61	54	79	21
07/01/09	101	92	84	62	58	51	49	20
Summary:	112	95	73	71	51	30	92	5

**FCD of Maricopa County ALERT System**  
**Fountain Hills Fire Station Weather Statistics - August 2009**

DeviceID	5952	5952	5952	5948	5948	5948	5951	5951
StatType	max	mean	min	max	mean	min	max	min
DataType	temp	temp	temp	dewpnt	dewpnt	dewpnt	rhumid	rhumid
Units	DegF	DegF	DegF	degF	degF	degF	rh%	rh%

Daily Sensor Statistics

08/31/09	107	93	79	64	46	39	56	11
08/30/09	108	95	81	49	42	34	29	9
08/29/09	110	96	79	45	36	24	28	5
08/28/09	111	97	82	43	37	28	21	6
08/27/09	110	95	79	46	38	28	31	6
08/26/09	105	92	78	47	43	38	82	10
08/25/09	101	89	78	59	49	42	54	14
08/24/09	101	90	79	60	49	43	44	14
08/23/09	100	88	75	67	59	51	73	20
08/22/09	96	82	75	68	65	61	79	30
08/21/09	105	92	75	66	53	46	79	14
08/20/09	107	94	79	55	49	42	41	13
08/19/09	104	91	77	57	46	34	33	11
08/18/09	106	91	74	39	30	22	22	5
08/17/09	106	90	74	39	30	17	25	3
08/16/09	103	90	73	45	35	21	36	5
08/15/09	103	91	75	49	42	37	40	10
08/14/09	102	89	75	62	55	43	66	18
08/13/09	93	83	73	69	62	53	89	31
08/12/09	106	94	81	55	50	45	37	13
08/11/09	100	92	82	60	53	38	44	17
08/10/09	105	90	72	43	33	26	26	7
08/09/09	101	87	72	38	28	19	24	5
08/08/09	100	85	66	32	22	10	24	4
08/07/09	99	88	76	37	26	14	23	5
08/06/09	106	96	88	59	46	28	34	9
08/05/09	110	100	89	58	50	43	34	11
08/04/09	109	98	84	59	49	39	41	11
08/03/09	111	98	82	48	40	33	27	7
08/02/09	110	97	81	42	34	29	21	7
08/01/09	108	94	76	49	33	22	32	5
Summary:	111	92	66	69	43	10	89	3

**FCD of Maricopa County ALERT System**  
**Fountain Hills Fire Station Weather Statistics - September 2009**

DeviceID	5952	5952	5952	5948	5948	5948	5951	5951
StatType	max	mean	min	max	mean	min	max	min
DataType	temp	temp	temp	dewpnt	dewpnt	dewpnt	rhumid	rhumid
Units	DegF	DegF	DegF	degF	degF	degF	rh%	rh%

Daily Sensor Statistics

09/30/09	93	84	67	47	33	11	32	7
09/29/09	100	86	68	40	29	23	27	6
09/28/09	103	86	68	30	24	16	20	4
09/27/09	103	85	74	28	24	15	16	4
09/26/09	105	87	72	33	25	14	22	4
09/25/09	102	86	74	39	28	16	20	5
09/24/09	98	82	67	33	26	21	23	6
09/23/09	92	81	71	25	20	15	14	6
09/22/09	94	85	77	38	15	6	19	4
09/21/09	101	87	72	49	43	34	39	11
09/20/09	98	85	72	54	48	37	54	14
09/19/09	99	84	75	53	50	44	44	15
09/18/09	96	84	72	51	47	40	44	16
09/17/09	98	85	73	48	41	35	33	11
09/16/09	95	82	67	46	39	33	45	12
09/15/09	96	85	71	49	43	38	45	14
09/14/09	98	89	80	55	49	43	37	15
09/13/09	99	90	79	57	52	47	46	18
09/12/09	102	90	79	55	50	43	45	14
09/11/09	103	90	79	56	50	43	41	14
09/10/09	103	88	75	55	51	43	49	14
09/09/09	100	84	72	66	57	49	86	19
09/08/09	99	87	72	62	56	52	73	21
09/07/09	98	87	74	64	58	50	71	20
09/06/09	96	84	74	62	57	52	62	24
09/05/09	87	80	72	68	61	56	88	35
09/04/09	100	88	76	64	60	53	67	22
09/03/09	105	91	77	65	57	48	63	15
09/02/09	103	91	78	59	52	48	50	17
09/01/09	103	91	79	58	50	43	46	14

Summary: 105 86 67 68 43 6 88 4

Sensor 5951 down 9/20 2135 to 9/21 0435; also 9/27 0020-1249. Sensor 5952 down 9/20 2135 to 9/21 0705; also most of 9/27 0220-1450.  
 Sensor 5948 down 9/20 2135 to 9/21 0435; also 9/27 0349-1450.

**FCD of Maricopa County ALERT System**  
**G&F Woolsey Peak Weather Statistics - October 2008**

DeviceID	5062	5062	5062	5064	5064	5064	5061	5061
StatType	max	mean	min	max	mean	min	max	min
DataType	temp	temp	temp	dewpnt	dewpnt	dewpnt	rhumid	rhumid
Units	DegF	DegF	DegF	degF	degF	degF	rh%	rh%

Daily Sensor Statistics

10/31/08	91	82	75	47	43	38	34	20
10/30/08	91	82	75	41	37	32	26	13
10/29/08	91	82	73	41	38	33	29	15
10/28/08	88	79	72	42	39	37	30	17
10/27/08	89	82	74	37	29	15	23	7
10/26/08	90	81	71	23	18	15	14	7
10/25/08	88	78	69	22	17	13	12	7
10/24/08	86	76	67	16	12	7	11	5
10/23/08	84	73	63	12	5	1	8	5
10/22/08	84	77	69	29	17	3	16	5
10/21/08	90	82	74	34	31	27	22	10
10/20/08	90	83	76	43	36	30	30	14
10/19/08	94	85	79	40	37	31	21	11
10/18/08	95	84	72	41	34	30	23	11
10/17/08	91	82	73	38	35	30	26	11
10/16/08	91	80	72	39	33	26	26	11
10/15/08	86	75	65	29	21	11	15	9
10/14/08	79	68	59	19	12	7	14	7
10/13/08	75	62	52	20	14	11	23	8
10/12/08	67	59	53	15	13	8	19	11
10/11/08	74	63	57	54	21	8	53	9
10/10/08	89	79	73	54	43	22	52	9
10/09/08	94	86	79	49	39	35	28	15
10/08/08	95	85	76	41	38	35	26	13
10/07/08	91	81	74	40	35	31	26	14
10/06/08	86	77	69	44	39	34	39	18
10/05/08	83	73	64	47	44	40	52	23
10/04/08	81	77	72	51	41	34	43	18
10/03/08	91	83	76	43	40	37	27	16
10/02/08	97	89	81	43	40	37	23	12
10/01/08	98	89	80	42	41	39	27	14
Summary:	98	78	52	54	30	1	53	5

**FCD of Maricopa County ALERT System**  
**G&F Woolsey Peak Weather Statistics - November 2008**

DeviceID	5062	5062	5062	5064	5064	5064	5061	5061
StatType	max	mean	min	max	mean	min	max	min
DataType	temp	temp	temp	dewpnt	dewpnt	dewpnt	rhumid	rhumid
Units	DegF	DegF	DegF	degF	degF	degF	rh%	rh%

Daily Sensor Statistics

11/30/08	69	64	57	44	40	37	56	32
11/29/08	64	59	55	50	42	37	81	37
11/28/08	62	58	55	52	49	46	82	57
11/27/08	62	57	53	57	53	47	100	68
11/26/08	70	62	52	57	47	25	96	18
11/25/08	74	70	64	28	24	23	20	15
11/24/08	75	68	62	28	26	24	25	14
11/23/08	75	68	63	30	28	24	25	16
11/22/08	74	67	61	28	26	24	25	16
11/21/08	73	67	62	27	25	21	25	14
11/20/08	78	72	63	27	23	20	21	12
11/19/08	82	73	67	24	21	20	16	10
11/18/08	82	74	68	25	22	20	17	9
11/17/08	81	72	65	27	24	20	19	11
11/16/08	79	69	62	23	21	17	19	11
11/15/08	78	71	64	23	16	7	16	7
11/14/08	81	73	63	37	33	14	36	9
11/13/08	77	70	60	37	35	33	37	21
11/12/08	73	65	58	36	32	29	37	21
11/11/08	70	62	56	37	35	33	45	27
11/10/08	65	59	52	37	35	33	55	32
11/09/08	71	65	57	48	28	15	48	11
11/08/08	76	68	60	24	20	17	17	11
11/07/08	72	64	56	27	17	14	23	11
11/06/08	71	61	53	20	14	10	18	10
11/05/08	69	62	56	36	22	10	37	10
11/04/08	69	65	59	50	41	32	64	25
11/03/08	80	72	64	48	39	30	45	20
11/02/08	82	78	71	54	47	38	45	24
11/01/08	92	82	74	45	42	39	30	17
Summary:	92	67	52	57	31	7	100	7

**FCD of Maricopa County ALERT System**  
**G&F Woolsey Peak Weather Statistics - December 2008**

DeviceID	5062	5062	5062	5064	5064	5064	5061	5061
StatType	max	mean	min	max	mean	min	max	min
DataType	temp	temp	temp	dewpnt	dewpnt	dewpnt	rhumid	rhumid
Units	DegF	DegF	DegF	degF	degF	degF	rh%	rh%

Daily Sensor Statistics

12/31/08	64	58	52	38	33	25	53	21
12/30/08	62	58	51	37	32	25	50	25
12/29/08	61	55	50	36	29	22	43	30
12/28/08	53	46	38	26	19	14	48	22
12/27/08	44	40	37	21	17	13	47	26
12/26/08	55	45	41	49	26	19	100	36
12/25/08	57	53	49	55	51	45	100	75
12/24/08	55	51	46	44	36	25	71	42
12/23/08	54	49	46	45	35	26	96	42
12/22/08	55	52	49	44	37	25	83	31
12/21/08	55	50	45	37	32	22	73	29
12/20/08	50	47	43	40	37	33	79	56
12/19/08	51	48	43	41	36	30	78	49
12/18/08	51	49	47	50	39	30	100	53
12/17/08	59	53	48	56	49	41	100	66
12/16/08	52	49	47	51	48	43	100	77
12/15/08	53	50	46	44	30	22	76	36
12/14/08	54	48	45	43	22	14	69	26
12/13/08	62	59	55	48	42	33	74	34
12/12/08	65	62	59	36	31	24	40	22
12/11/08	65	59	50	31	24	17	31	20
12/10/08	58	54	48	19	17	15	27	18
12/09/08	59	53	48	39	24	18	58	20
12/08/08	61	57	53	39	35	27	54	32
12/07/08	63	60	57	34	29	22	41	20
12/06/08	65	61	55	32	27	22	36	20
12/05/08	66	61	55	37	31	25	44	22
12/04/08	64	60	54	41	38	33	59	34
12/03/08	67	63	57	43	38	28	57	26
12/02/08	71	67	62	46	40	34	53	28
12/01/08	71	65	59	45	39	28	57	20
Summary:	71	54	37	56	33	13	100	18

**FCD of Maricopa County ALERT System**  
**G&F Woolsey Peak Weather Statistics - January 2009**

DeviceID	5062	5062	5062	5064	5064	5064	5061	5061
StatType	max	mean	min	max	mean	min	max	min
DataType	temp	temp	temp	dewpnt	dewpnt	dewpnt	rhumid	rhumid
Units	DegF	DegF	DegF	degF	degF	degF	rh%	rh%

Daily Sensor Statistics

01/31/09	69	62	55	25	20	17	25	13
01/30/09	70	61	53	23	18	15	23	14
01/29/09	68	58	50	25	21	16	35	13
01/28/09	61	51	43	23	19	16	36	20
01/27/09	56	49	43	27	23	17	53	24
01/26/09	57	52	48	38	29	21	59	26
01/25/09	65	60	57	48	44	35	73	41
01/24/09	69	63	60	55	49	46	81	46
01/23/09	69	66	63	53	46	37	66	32
01/22/09	75	68	62	57	51	36	72	29
01/21/09	76	70	64	33	27	21	23	16
01/20/09	75	67	60	30	25	20	25	16
01/19/09	74	66	59	29	24	20	22	17
01/18/09	73	65	59	32	27	22	29	17
01/17/09	71	64	57	33	28	26	30	21
01/16/09	72	64	58	31	27	25	30	18
01/15/09	69	63	56	30	26	21	30	18
01/14/09	67	61	55	30	24	17	35	12
01/13/09	67	61	55	31	28	26	34	23
01/12/09	67	61	55	30	25	23	35	19
01/11/09	64	57	52	26	20	18	26	18
01/10/09	59	53	47	23	18	16	37	18
01/09/09	63	55	48	39	31	15	71	18
01/08/09	60	54	48	39	33	31	54	34
01/07/09	57	51	46	32	26	20	45	30
01/06/09	52	49	43	26	20	13	46	25
01/05/09	50	47	42	27	23	19	48	33
01/04/09	55	50	45	42	34	20	79	35
01/03/09	61	57	54	41	35	26	61	23
01/02/09	64	58	53	41	35	20	62	17
01/01/09	62	57	51	40	34	27	63	27

Summary:           76           59           42           57           29           13           81           12

Sensor 5061 down 1/11 0111-1041.



**FCD of Maricopa County ALERT System**  
**G&F Woolsey Peak Weather Statistics - February 2009**

DeviceID	5062	5062	5062	5064	5064	5064	5061	5061
StatType	max	mean	min	max	mean	min	max	min
DataType	temp	temp	temp	dewpnt	dewpnt	dewpnt	rhumid	rhumid
Units	DegF	DegF	DegF	degF	degF	degF	rh%	rh%

Daily Sensor Statistics

02/28/09	79	68	59	36	27	18	38	11
02/27/09	74	66	60	35	30	26	34	16
02/26/09	75	68	62	31	27	20	25	15
02/25/09	81	73	66	44	32	25	38	13
02/24/09	81	73	67	42	34	27	33	17
02/23/09	83	74	65	41	31	24	39	14
02/22/09	72	68	65	39	28	24	36	20
02/21/09	72	63	55	34	28	22	39	19
02/20/09	72	61	55	29	22	16	34	13
02/19/09	67	57	48	33	23	15	52	12
02/18/09	62	53	47	34	29	23	56	24
02/17/09	60	53	48	49	35	26	97	30
02/16/09	64	56	53	43	33	26	68	31
02/15/09	58	52	45	34	30	26	56	30
02/14/09	58	50	45	36	31	26	68	33
02/13/09	60	51	45	33	23	18	50	21
02/12/09	59	52	49	36	28	20	48	29
02/11/09	55	48	41	34	28	22	65	36
02/10/09	53	45	40	35	28	22	81	32
02/09/09	55	48	43	50	44	33	100	53
02/08/09	57	50	45	47	43	38	100	51
02/07/09	62	55	45	52	45	41	100	48
02/06/09	66	60	55	44	40	31	66	34
02/05/09	76	69	60	31	22	16	33	11
02/04/09	77	68	60	23	18	15	21	10
02/03/09	73	65	58	24	19	11	22	12
02/02/09	70	61	53	24	18	12	20	13
02/01/09	70	62	55	29	26	23	31	19

Summary: 83 60 40 52 29 11 100 10

All sensors down 2/22 from about 0200-1300.

**FCD of Maricopa County ALERT System**  
**G&F Woolsey Peak Weather Statistics - March 2009**

DeviceID	5062	5062	5062	5064	5064	5064	5061	5061
StatType	max	mean	min	max	mean	min	max	min
DataType	temp	temp	temp	dewpnt	dewpnt	dewpnt	rhumid	rhumid
Units	DegF	DegF	DegF	degF	degF	degF	rh%	rh%

Daily Sensor Statistics

03/31/09	74	64	53	13	9	5	17	6
03/30/09	71	62	54	39	13	2	52	6
03/29/09	79	70	63	31	19	13	30	9
03/28/09	76	64	52	16	14	12	20	8
03/27/09	69	58	48	14	10	6	19	9
03/26/09	79	67	55	30	18	-2	18	5
03/25/09	77	67	59	17	16	12	18	9
03/24/09	73	63	56	21	17	7	24	9
03/23/09	64	56	47	20	17	13	27	15
03/22/09	74	67	51	35	28	13	34	17
03/21/09	84	76	67	36	29	24	24	11
03/20/09	86	78	70	30	24	19	20	8
03/19/09	88	78	66	29	24	18	21	8
03/18/09	87	76	67	31	26	18	23	8
03/17/09	84	73	63	29	25	22	20	11
03/16/09	80	69	61	28	24	20	25	11
03/15/09	76	67	62	29	24	18	23	13
03/14/09	74	65	57	37	31	22	46	13
03/13/09	73	63	52	38	32	16	50	13
03/12/09	70	64	57	34	31	27	33	22
03/11/09	73	65	59	34	32	29	35	19
03/10/09	70	60	52	41	35	28	60	25
03/09/09	69	61	55	42	39	34	65	34
03/08/09	67	59	50	36	24	18	42	18
03/07/09	67	57	50	30	25	19	44	17
03/06/09	67	60	54	32	23	5	38	9
03/05/09	67	63	57	34	28	18	41	14
03/04/09	77	71	67	37	22	7	28	7
03/03/09	81	76	70	36	31	22	26	10
03/02/09	88	76	67	27	23	19	17	8
03/01/09	83	72	63	26	23	20	21	10

Summary: 88 67 47 42 24 -2 65 5

Sensor 5061 down most of 3/11 2043 to 3/13 0813. Sensor 5062 down most of 3/11 1413 to 3/12 1428. Sensor 5064 down most of 3/11 2043 to 3/13 0928.

**FCD of Maricopa County ALERT System**  
**G&F Woolsey Peak Weather Statistics - April 2009**

DeviceID	5062	5062	5062	5064	5064	5064	5061	5061
StatType	max	mean	min	max	mean	min	max	min
DataType	temp	temp	temp	dewpnt	dewpnt	dewpnt	rhumid	rhumid
Units	DegF	DegF	DegF	degF	degF	degF	rh%	rh%

Daily Sensor Statistics

04/30/09	88	78	69	29	22	17	16	7
04/29/09	85	75	64	37	30	19	32	11
04/28/09	86	75	66	30	24	14	21	7
04/27/09	80	73	65	32	25	18	26	10
04/26/09	80	70	62	19	14	9	14	8
04/25/09	76	69	64	49	26	5	50	7
04/24/09	83	75	69	44	32	25	39	13
04/23/09	91	80	72	32	28	23	21	8
04/22/09	95	85	76	25	19	8	13	4
04/21/09	100	88	77	29	21	16	14	5
04/20/09	96	85	74	25	23	20	14	7
04/19/09	90	80	69	34	26	21	23	8
04/18/09	83	72	61	33	29	25	34	13
04/17/09	73	64	52	29	25	17	39	11
04/16/09	66	57	49	25	21	14	32	16
04/15/09	62	57	51	49	26	12	75	16
04/14/09	81	73	64	40	33	22	41	12
04/13/09	81	73	64	40	34	28	43	16
04/12/09	76	64	55	43	37	30	64	20
04/11/09	63	55	47	48	42	37	100	40
04/10/09	74	64	49	47	32	23	93	15
04/09/09	74	64	55	32	28	20	40	12
04/08/09	72	65	58	36	28	11	43	9
04/07/09	88	77	68	27	19	12	13	8
04/06/09	87	74	62	21	15	12	13	7
04/05/09	76	63	52	21	16	7	24	9
04/04/09	67	59	51	24	13	0	31	7
04/03/09	74	65	59	46	36	15	56	14
04/02/09	80	70	60	38	34	30	39	18
04/01/09	76	67	60	31	22	7	26	9
Summary:	100	71	47	49	26	0	100	4

**FCD of Maricopa County ALERT System**  
**G&F Woolsey Peak Weather Statistics - May 2009**

DeviceID	5062	5062	5062	5064	5064	5064	5061	5061
StatType	max	mean	min	max	mean	min	max	min
DataType	temp	temp	temp	dewpnt	dewpnt	dewpnt	rhumid	rhumid
Units	DegF	DegF	DegF	degF	degF	degF	rh%	rh%

Daily Sensor Statistics

05/31/09	96	87	77	33	24	17	15	7
05/30/09	96	86	76	30	22	14	16	5
05/29/09	98	88	78	39	28	15	19	6
05/28/09	100	89	81	41	34	30	20	9
05/27/09	98	88	77	35	29	25	16	8
05/26/09	94	86	76	37	33	28	21	9
05/25/09	93	84	74	37	34	30	24	10
05/24/09	94	85	76	37	33	25	19	12
05/23/09	93	81	69	60	48	33	75	14
05/22/09	78	72	65	64	57	50	93	40
05/21/09	87	79	72	59	51	41	63	21
05/20/09	95	86	31	54	45	36	38	18
05/19/09	101	93	84	45	39	31	25	9
05/18/09	102	93	88	44	38	31	22	10
05/17/09	103	92	83	40	35	32	17	10
05/16/09	99	90	83	35	32	29	17	9
05/15/09	98	88	77	36	32	27	19	9
05/14/09	96	87	78	37	32	28	19	9
05/13/09	96	87	78	44	31	26	25	9
05/12/09	96	87	79	43	28	22	25	7
05/11/09	100	89	79	33	30	26	17	8
05/10/09	100	89	78	39	30	24	17	7
05/09/09	101	90	83	33	29	24	16	7
05/08/09	101	91	81	40	32	28	20	8
05/07/09	100	90	80	42	35	29	24	8
05/06/09	97	87	76	42	36	30	27	10
05/05/09	96	86	79	39	33	27	20	11
05/04/09	91	82	73	39	36	30	27	14
05/03/09	91	81	73	47	39	29	39	11
05/02/09	84	77	73	45	41	32	36	20
05/01/09	88	81	75	38	29	23	23	11
Summary:	103	86	31	64	35	14	93	5

**FCD of Maricopa County ALERT System**  
**G&F Woolsey Peak Weather Statistics - June 2009**

DeviceID	5062	5062	5062	5064	5064	5064	5061	5061
StatType	max	mean	min	max	mean	min	max	min
DataType	temp	temp	temp	dewpnt	dewpnt	dewpnt	rhumid	rhumid
Units	DegF	DegF	DegF	degF	degF	degF	rh%	rh%

Daily Sensor Statistics

06/30/09	103	93	84	65	60	53	52	20
06/29/09	105	96	87	61	53	40	38	13
06/28/09	108	98	91	57	47	37	31	10
06/27/09	106	96	87	56	48	38	33	11
06/26/09	103	93	84	55	52	49	34	18
06/25/09	93	89	85	54	45	33	32	14
06/24/09	104	94	87	47	33	18	23	7
06/23/09	105	94	84	38	32	26	17	8
06/22/09	102	91	79	38	29	21	19	6
06/21/09	97	86	76	43	38	32	26	11
06/20/09	95	84	75	53	46	36	44	15
06/19/09	91	85	79	56	45	40	43	17
06/18/09	96	86	76	51	42	29	39	9
06/17/09	93	83	74	54	46	40	46	17
06/16/09	88	81	74	47	38	31	35	14
06/15/09	91	82	74	45	36	23	30	10
06/14/09	89	82	75	42	37	32	28	14
06/13/09	90	80	71	43	37	31	33	15
06/12/09	91	80	71	43	34	25	32	11
06/11/09	89	78	71	48	40	33	41	16
06/10/09	88	79	71	48	39	32	37	17
06/09/09	91	81	74	38	34	30	25	14
06/08/09	87	78	71	44	37	30	36	13
06/07/09	88	78	69	42	36	30	36	12
06/06/09	84	76	69	39	33	26	31	13
06/05/09	86	79	73	45	30	18	29	9
06/04/09	98	91	84	46	28	18	27	6
06/03/09	104	94	85	25	19	12	10	4
06/02/09	99	89	79	36	29	17	17	5
06/01/09	97	88	80	36	31	26	17	8
Summary:	108	86	69	65	38	12	52	4

**FCD of Maricopa County ALERT System**  
**G&F Woolsey Peak Weather Statistics - July 2009**

DeviceID	5062	5062	5062	5064	5064	5064	5061	5061
StatType	max	mean	min	max	mean	min	max	min
DataType	temp	temp	temp	dewpnt	dewpnt	dewpnt	rhumid	rhumid
Units	DegF	DegF	DegF	degF	degF	degF	rh%	rh%

Daily Sensor Statistics

07/31/09	106	96	86	44	38	33	21	8
07/30/09	104	94	84	57	49	38	39	13
07/29/09	104	94	86	61	54	46	44	18
07/28/09	109	101	93	52	45	39	22	11
07/27/09	110	101	93	57	52	46	30	13
07/26/09	108	98	90	59	55	50	34	16
07/25/09	104	94	87	66	61	58	45	24
07/24/09	100	90	82	70	65	61	66	30
07/23/09	98	93	87	63	59	52	45	27
07/22/09	101	93	82	68	58	51	55	22
07/21/09	103	90	76	77	60	49	82	21
07/20/09	103	94	86	64	56	46	48	16
07/19/09	110	100	89	61	54	48	36	14
07/18/09	112	99	93	57	50	43	30	11
07/17/09	110	101	94	54	50	44	25	12
07/16/09	109	98	87	59	54	47	37	14
07/15/09	105	96	88	62	57	50	41	19
07/14/09	109	100	93	52	43	31	23	9
07/13/09	108	99	88	65	52	46	39	13
07/12/09	110	99	93	53	45	36	27	11
07/11/09	109	101	93	44	37	30	15	9
07/10/09	107	99	93	41	27	12	14	5
07/09/09	106	96	85	44	33	23	21	7
07/08/09	104	94	85	49	40	29	23	11
07/07/09	104	92	81	67	60	49	57	21
07/06/09	105	96	87	65	50	34	47	12
07/05/09	106	98	91	59	43	34	36	9
07/04/09	104	92	78	69	59	50	70	18
07/03/09	103	95	88	64	59	54	45	23
07/02/09	101	92	81	69	62	56	58	24
07/01/09	100	91	84	64	60	55	52	24

Summary: 112 96 76 77 51 12 82 5  
 Sensor 5062 down 7/12 1015-1945; also 7/14 0200-1230; also 7/20 0858-1758; also 7/21 0913-1828.

**FCD of Maricopa County ALERT System**  
**G&F Woolsey Peak Weather Statistics - August 2009**

DeviceID	5062	5062	5062	5064	5064	5064	5061	5061
StatType	max	mean	min	max	mean	min	max	min
DataType	temp	temp	temp	dewpnt	dewpnt	dewpnt	rhumid	rhumid
Units	DegF	DegF	DegF	degF	degF	degF	rh%	rh%

Daily Sensor Statistics

08/31/09	105	96	83	71	51	44	48	15
08/30/09	106	98	88	57	46	35	30	10
08/29/09	108	99	88	53	44	31	27	9
08/28/09	110	100	93	42	34	27	16	7
08/27/09	109	99	91	41	36	33	16	7
08/26/09	105	95	84	53	46	35	31	9
08/25/09	100	92	83	60	53	46	45	17
08/24/09	100	91	84	61	53	49	45	20
08/23/09	98	88	79	68	61	47	65	24
08/22/09	89	80	70	71	66	60	95	47
08/21/09	101	91	73	70	58	52	86	21
08/20/09	105	96	87	56	50	46	33	14
08/19/09	103	93	81	69	56	37	67	16
08/18/09	107	96	87	44	30	22	19	7
08/17/09	105	95	85	33	27	19	13	5
08/16/09	103	93	82	56	35	26	36	7
08/15/09	101	93	85	43	40	28	23	10
08/14/09	103	92	81	65	54	39	55	14
08/13/09	94	86	74	71	61	53	88	27
08/12/09	103	96	88	62	54	48	43	17
08/11/09	104	93	83	64	56	47	52	16
08/10/09	102	93	83	63	44	33	43	12
08/09/09	102	91	81	41	27	19	18	5
08/08/09	100	90	80	28	24	19	13	6
08/07/09	96	88	78	35	22	10	20	4
08/06/09	103	96	89	47	37	29	19	9
08/05/09	109	100	93	59	52	47	30	14
08/04/09	109	97	86	65	55	43	49	12
08/03/09	108	100	91	58	44	36	30	10
08/02/09	107	98	91	45	39	31	18	9
08/01/09	107	97	88	41	33	21	13	7

Summary: 110 94 70 71 45 10 95 4

Sensor 5062 down 8/2 1013-2058.

**FCD of Maricopa County ALERT System**  
**G&F Woolsey Peak Weather Statistics - September 2009**

DeviceID	5062	5062	5062	5064	5064	5064	5061	5061
StatType	max	mean	min	max	mean	min	max	min
DataType	temp	temp	temp	dewpnt	dewpnt	dewpnt	rhumid	rhumid
Units	DegF	DegF	DegF	degF	degF	degF	rh%	rh%

Daily Sensor Statistics

09/30/09	89	82	74	57	32	7	45	6
09/29/09	99	91	83	53	31	23	30	7
09/28/09	103	94	84	36	27	21	13	6
09/27/09	105	95	86	29	23	17	36	5
09/26/09	103	93	84	35	27	18	15	6
09/25/09	99	89	81	36	30	25	16	7
09/24/09	95	85	76	30	27	23	16	8
09/23/09	91	82	74	25	21	16	11	8
09/22/09	95	87	79	24	19	14	10	5
09/21/09	100	92	84	55	44	24	35	8
09/20/09	98	90	80	55	48	40	43	14
09/19/09	99	90	82	51	42	37	29	14
09/18/09	98	87	79	51	47	37	38	16
09/17/09	97	89	80	47	40	37	28	13
09/16/09	95	86	76	51	42	32	42	11
09/15/09	93	85	76	54	47	34	42	16
09/14/09	97	87	80	55	47	32	35	14
09/13/09	98	89	83	61	55	44	45	21
09/12/09	102	92	84	57	48	41	36	14
09/11/09	103	93	83	52	46	41	32	13
09/10/09	103	92	84	51	47	42	32	13
09/09/09	99	90	82	58	51	45	41	17
09/08/09	99	91	83	61	54	45	46	21
09/07/09	98	88	79	68	60	49	66	23
09/06/09	96	86	78	66	61	56	63	28
09/05/09	87	82	79	70	64	52	74	39
09/04/09	99	89	80	66	60	55	62	25
09/03/09	100	91	84	70	58	54	59	23
09/02/09	100	92	84	62	56	52	45	22
09/01/09	102	91	83	63	54	48	44	18
Summary:	105	89	74	70	44	7	74	5



**FCD of Maricopa County ALERT System**  
**Gateway Comm. College Station Weather Statistics - October 2008**

DeviceID	4507	4507	4507	4504	4504	4504	4506	4506
StatType	max	mean	min	max	mean	min	max	min
DataType	temp	temp	temp	dewpnt	dewpnt	dewpnt	rhumid	rhumid
Units	DegF	DegF	DegF	degF	degF	degF	rh%	rh%

Daily Sensor Statistics

10/31/08	90	75	63	43	38	34	41	15
10/30/08	93	75	61	44	37	33	49	12
10/29/08	93	75	60	45	39	34	49	14
10/28/08	92	76	63	44	38	34	40	14
10/27/08	91	76	60	37	32	24	31	12
10/26/08	88	70	52	33	24	20	34	8
10/25/08	86	69	54	32	21	14	30	7
10/24/08	86	67	52	25	19	12	29	6
10/23/08	85	68	50	22	11	2	26	4
10/22/08	86	71	58	35	18	4	41	5
10/21/08	85	74	62	40	36	32	42	16
10/20/08	96	78	67	44	36	32	36	12
10/19/08	96	79	66	38	35	32	32	10
10/18/08	97	78	65	42	34	30	35	10
10/17/08	94	77	60	39	34	27	43	10
10/16/08	91	76	62	37	33	29	35	11
10/15/08	89	73	56	30	22	12	23	9
10/14/08	83	66	49	18	14	11	25	6
10/13/08	74	61	44	20	14	9	34	8
10/12/08	73	59	46	18	12	6	28	6
10/11/08	74	66	53	41	21	6	35	8
10/10/08	92	79	67	46	36	25	39	10
10/09/08	96	81	68	42	38	35	40	11
10/08/08	98	81	66	45	39	35	38	11
10/07/08	94	78	62	42	36	30	43	12
10/06/08	88	75	62	44	40	35	52	15
10/05/08	83	72	62	54	44	39	68	24
10/04/08	81	74	68	55	43	37	58	23
10/03/08	91	81	72	45	39	34	35	14
10/02/08	100	84	71	45	37	32	34	10
10/01/08	103	86	74	43	37	32	30	9

Summary: 103 74 44 55 31 2 68 4

Sensor 4506 down 10/14 1924 to 10/15 0700; also 10/21 0615-2215. Sensor 4507 down 10/21 0845 to 10/22 0300. Sensor 4504 down 10/21 0845 to 10/22 0130.

**FCD of Maricopa County ALERT System**  
**Gateway Comm. College Station Weather Statistics - November 2008**

DeviceID	4507	4507	4507	4504	4504	4504	4506	4506
StatType	max	mean	min	max	mean	min	max	min
DataType	temp	temp	temp	dewpnt	dewpnt	dewpnt	rhumid	rhumid
Units	DegF	DegF	DegF	degF	degF	degF	rh%	rh%

Daily Sensor Statistics

11/30/08	68	56	45	45	42	38	96	35
11/29/08	66	55	46	50	44	37	100	37
11/28/08	63	55	47	51	47	43	100	52
11/27/08	64	57	52	56	50	44	100	55
11/26/08	63	58	50	53	41	23	87	23
11/25/08	74	65	57	29	24	20	30	13
11/24/08	80	62	46	31	25	20	52	11
11/23/08	79	60	45	32	27	22	50	12
11/22/08	76	63	50	33	26	22	45	14
11/21/08	74	63	52	31	24	21	39	14
11/20/08	81	63	50	32	25	19	42	10
11/19/08	84	65	50	32	25	19	43	8
11/18/08	86	68	52	29	23	19	41	8
11/17/08	85	66	52	31	24	19	32	8
11/16/08	82	67	56	28	20	16	30	9
11/15/08	80	67	50	21	15	7	27	7
11/14/08	80	65	50	38	32	9	56	8
11/13/08	76	61	49	35	33	30	56	20
11/12/08	72	59	45	34	32	29	64	20
11/11/08	69	58	48	35	32	30	59	25
11/10/08	66	56	47	35	32	28	60	25
11/09/08	74	59	50	33	21	12	44	10
11/08/08	79	62	46	26	20	15	40	8
11/07/08	76	61	48	23	16	11	30	8
11/06/08	72	57	43	22	15	11	41	8
11/05/08	70	60	51	40	26	7	62	8
11/04/08	74	65	55	42	39	35	56	27
11/03/08	84	71	58	42	39	37	52	20
11/02/08	84	73	63	48	39	33	38	20
11/01/08	93	74	60	45	38	31	49	11
Summary:	93	62	43	56	30	7	100	7

**FCD of Maricopa County ALERT System**  
**Gateway Comm. College Station Weather Statistics - December 2008**

DeviceID	4507	4507	4507	4504	4504	4504	4506	4506
StatType	max	mean	min	max	mean	min	max	min
DataType	temp	temp	temp	dewpnt	dewpnt	dewpnt	rhumid	rhumid
Units	DegF	DegF	DegF	degF	degF	degF	rh%	rh%

Daily Sensor Statistics

12/31/08	72	54	40	37	32	28	77	19
12/30/08	72	52	38	35	32	28	80	19
12/29/08	69	50	34	34	29	25	78	19
12/28/08	55	41	28	29	21	16	83	20
12/27/08	49	38	28	29	21	13	95	23
12/26/08	53	45	36	50	26	17	100	31
12/25/08	57	52	48	53	45	39	100	61
12/24/08	59	50	41	40	35	30	78	36
12/23/08	53	47	43	46	38	29	100	43
12/22/08	55	47	40	45	36	30	96	42
12/21/08	60	46	33	35	31	28	93	30
12/20/08	57	45	36	37	33	29	96	35
12/19/08	60	46	36	38	34	32	95	36
12/18/08	55	50	40	47	37	29	93	39
12/17/08	66	55	47	48	43	38	100	38
12/16/08	52	49	47	49	45	39	100	70
12/15/08	50	45	42	41	28	16	83	33
12/14/08	55	48	43	38	19	11	57	20
12/13/08	67	56	46	41	35	29	64	24
12/12/08	64	56	48	36	32	30	57	29
12/11/08	71	54	39	31	25	20	54	18
12/10/08	64	51	40	24	18	14	46	13
12/09/08	64	54	46	35	21	15	65	14
12/08/08	65	54	47	38	34	28	70	28
12/07/08	60	52	44	34	29	25	60	27
12/06/08	72	54	43	35	29	24	69	17
12/05/08	72	55	42	38	32	24	84	16
12/04/08	69	55	47	39	34	31	70	24
12/03/08	72	57	46	41	38	33	77	25
12/02/08	74	58	48	42	39	36	75	27
12/01/08	76	59	45	44	41	35	91	24
Summary:	76	51	28	53	32	11	100	13

**FCD of Maricopa County ALERT System**  
**Gateway Comm. College Station Weather Statistics - January 2009**

DeviceID	4507	4507	4507	4504	4504	4504	4506	4506
StatType	max	mean	min	max	mean	min	max	min
DataType	temp	temp	temp	dewpnt	dewpnt	dewpnt	rhumid	rhumid
Units	DegF	DegF	DegF	degF	degF	degF	rh%	rh%

Daily Sensor Statistics

01/31/09	75	58	41	24	19	15	47	9
01/30/09	72	59	45	22	17	13	31	11
01/29/09	71	53	36	26	20	11	65	11
01/28/09	61	48	34	25	20	16	66	16
01/27/09	60	48	37	25	21	16	63	18
01/26/09	57	52	45	36	28	16	69	18
01/25/09	69	58	49	46	41	29	87	29
01/24/09	72	61	54	55	49	42	96	36
01/23/09	71	62	57	55	50	47	83	48
01/22/09	69	62	57	54	49	44	82	52
01/21/09	76	69	60	43	22	17	54	12
01/20/09	77	62	45	29	24	17	52	11
01/19/09	76	61	46	30	25	20	52	13
01/18/09	74	59	43	32	27	23	62	14
01/17/09	76	58	45	31	28	24	55	14
01/16/09	75	58	41	39	27	20	64	12
01/15/09	75	56	41	31	27	22	65	13
01/14/09	69	54	40	31	28	21	70	15
01/13/09	72	56	43	31	27	22	60	16
01/12/09	71	53	37	31	27	23	70	16
01/11/09	67	51	36	26	21	17	59	14
01/10/09	62	51	38	23	17	12	46	14
01/09/09	62	51	38	37	32	12	89	16
01/08/09	63	49	38	36	33	30	86	29
01/07/09	60	47	37	33	29	25	77	27
01/06/09	55	45	34	29	25	19	76	26
01/05/09	53	47	38	47	29	24	97	36
01/04/09	54	49	46	46	42	37	96	60
01/03/09	64	51	40	37	34	30	73	27
01/02/09	69	52	42	36	33	29	73	24
01/01/09	69	52	39	36	33	28	79	23

Summary:           77           55           34           55           29           11           97           9

Sensor 4507 down 1/1 2014 to 1/2 0529.

**FCD of Maricopa County ALERT System**  
**Gateway Comm. College Station Weather Statistics - February 2009**

DeviceID	4507	4507	4507	4504	4504	4504	4506	4506
StatType	max	mean	min	max	mean	min	max	min
DataType	temp	temp	temp	dewpnt	dewpnt	dewpnt	rhumid	rhumid
Units	DegF	DegF	DegF	degF	degF	degF	rh%	rh%

Daily Sensor Statistics

02/28/09	83	65	47	36	28	18	64	9
02/27/09	76	61	48	32	28	23	52	14
02/26/09	74	63	49	34	28	17	55	11
02/25/09	81	68	54	40	33	25	56	14
02/24/09	86	67	54	41	35	30	55	13
02/23/09	85	68	57	38	32	25	51	12
02/22/09	78	60	51	36	32	22	56	11
02/21/09	76	58	43	32	28	21	67	13
02/20/09	76	57	41	28	22	13	56	9
02/19/09	72	54	39	32	22	12	71	10
02/18/09	67	51	38	34	28	19	82	16
02/17/09	61	53	47	47	36	28	98	30
02/16/09	65	52	40	34	31	27	79	23
02/15/09	64	51	36	32	28	24	79	22
02/14/09	59	47	38	30	26	20	70	23
02/13/09	61	48	36	29	24	16	72	16
02/12/09	59	50	43	35	29	21	72	27
02/11/09	60	47	36	31	28	23	79	24
02/10/09	52	45	40	35	28	21	77	31
02/09/09	60	49	41	44	38	30	93	36
02/08/09	57	49	44	46	41	33	100	45
02/07/09	69	57	46	44	37	32	86	27
02/06/09	69	59	50	37	32	23	50	23
02/05/09	79	63	50	23	20	16	31	9
02/04/09	82	66	51	24	18	13	27	7
02/03/09	81	62	43	25	18	11	43	8
02/02/09	75	57	40	23	19	14	44	9
02/01/09	70	55	41	28	23	17	47	15

Summary: 86 57 36 47 28 11 100 7

All sensors down 2/22 from about 0200-1300.

**FCD of Maricopa County ALERT System**  
Gateway Comm. College Station Weather Statistics - March 2009

DeviceID	4507	4507	4507	4504	4504	4504	4506	4506
StatType	max	mean	min	max	mean	min	max	min
DataType	temp	temp	temp	dewpnt	dewpnt	dewpnt	rhumid	rhumid
Units	DegF	DegF	DegF	degF	degF	degF	rh%	rh%

Daily Sensor Statistics

03/31/09	76	62	47	16	10	6	23	6
03/30/09	72	63	55	32	17	-1	41	5
03/29/09	79	65	50	20	16	11	27	7
03/28/09	76	62	45	24	14	7	33	7
03/27/09	69	57	43	15	8	1	21	8
03/26/09	79	63	51	24	16	-1	25	7
03/25/09	76	63	48	22	17	13	35	9
03/24/09	74	61	45	24	18	14	41	10
03/23/09	69	57	45	20	15	9	23	11
03/22/09	79	69	55	32	25	10	29	12
03/21/09	89	73	57	33	28	23	30	12
03/20/09	90	72	58	36	27	21	33	8
03/19/09	91	71	55	32	25	21	33	7
03/18/09	88	70	52	35	25	15	39	7
03/17/09	86	67	50	40	25	16	39	7
03/16/09	83	65	50	28	23	16	38	9
03/15/09	79	63	49	29	24	18	45	10
03/14/09	76	63	50	35	27	17	53	11
03/13/09	74	62	49	35	31	26	53	18
03/12/09	76	63	51	32	28	23	45	17
03/11/09	80	63	47	32	29	21	55	11
03/10/09	75	60	48	35	31	23	60	15
03/09/09	73	62	53	43	35	24	69	22
03/08/09	70	56	40	28	24	20	56	14
03/07/09	66	56	45	26	21	13	39	16
03/06/09	72	62	56	29	21	7	34	10
03/05/09	73	63	54	30	26	19	34	18
03/04/09	80	68	57	38	28	15	48	9
03/03/09	82	70	60	36	30	24	35	12
03/02/09	90	70	54	33	24	19	36	7
03/01/09	85	73	62	28	19	15	17	9

Summary: 91 64 40 43 23 -1 69 5

Sensors 4506 and 4507 down 3/28 1546 to 3/29 0045.

**FCD of Maricopa County ALERT System**  
**Gateway Comm. College Station Weather Statistics - April 2009**

DeviceID	4507	4507	4507	4504	4504	4504	4506	4506
StatType	max	mean	min	max	mean	min	max	min
DataType	temp	temp	temp	dewpnt	dewpnt	dewpnt	rhumid	rhumid
Units	DegF	DegF	DegF	degF	degF	degF	rh%	rh%

Daily Sensor Statistics

04/30/09	90	76	59	34	25	18	34	8
04/29/09	88	74	59	31	23	18	24	8
04/28/09	86	73	57	28	22	15	26	7
04/27/09	84	70	57	30	20	14	25	7
04/26/09	80	68	50	22	15	9	25	7
04/25/09	79	71	64	41	25	5	40	7
04/24/09	86	76	64	32	27	24	24	10
04/23/09	93	79	64	29	24	19	19	8
04/22/09	98	81	67	26	20	12	17	5
04/21/09	103	82	62	33	24	13	30	4
04/20/09	99	80	60	34	26	18	31	5
04/19/09	95	77	56	35	27	16	44	6
04/18/09	84	68	52	32	24	19	30	11
04/17/09	73	61	47	29	22	15	48	10
04/16/09	66	54	41	24	18	12	39	14
04/15/09	67	59	50	40	24	4	49	10
04/14/09	87	72	62	40	32	19	43	10
04/13/09	86	69	55	45	37	29	69	14
04/12/09	74	62	48	44	40	31	86	25
04/11/09	61	52	48	47	43	37	95	47
04/10/09	81	66	54	38	26	21	50	10
04/09/09	78	64	51	30	27	21	42	11
04/08/09	76	67	60	29	22	13	30	11
04/07/09	90	76	58	28	19	14	19	6
04/06/09	88	72	52	20	13	10	26	5
04/05/09	79	63	44	18	15	11	33	8
04/04/09	68	60	50	22	14	5	27	8
04/03/09	76	66	55	35	30	11	44	10
04/02/09	81	67	53	31	28	25	35	14
04/01/09	75	63	50	27	18	12	25	11

Summary: 103 69 41 47 24 4 95 4

Sensor 4506 down 4/5 1630 to 4/6 0215; also 4/8 0545-1430. Sensor 4507 down 4/5 1900 to 4/6 0630; also 4/8 0630-1530.

**FCD of Maricopa County ALERT System**  
**Gateway Comm. College Station Weather Statistics - May 2009**

DeviceID	4507	4507	4507	4504	4504	4504	4506	4506
StatType	max	mean	min	max	mean	min	max	min
DataType	temp	temp	temp	dewpnt	dewpnt	dewpnt	rhumid	rhumid
Units	DegF	DegF	DegF	degF	degF	degF	rh%	rh%

Daily Sensor Statistics

05/31/09	98	84	70	43	29	14	37	5
05/30/09	97	85	70	38	25	14	22	6
05/29/09	98	86	72	43	33	23	34	9
05/28/09	99	86	70	42	37	29	37	9
05/27/09	97	84	70	41	34	26	34	8
05/26/09	96	84	71	41	33	26	32	9
05/25/09	94	83	70	39	33	28	32	10
05/24/09	96	83	69	52	41	32	54	12
05/23/09	92	79	68	60	51	44	76	20
05/22/09	77	70	63	63	56	50	98	43
05/21/09	86	75	64	62	52	44	93	23
05/20/09	91	85	79	47	44	40	32	17
05/19/09	105	92	79	47	39	29	30	8
05/18/09	106	91	77	43	39	34	28	9
05/17/09	108	90	75	47	39	34	26	10
05/16/09	99	89	72	37	32	29	27	8
05/15/09	100	86	71	36	30	23	28	6
05/14/09	99	86	70	38	31	22	26	6
05/13/09	100	85	70	35	30	26	23	7
05/12/09	98	86	69	33	27	21	25	7
05/11/09	100	86	70	39	31	25	30	7
05/10/09	100	86	72	38	30	26	22	7
05/09/09	102	88	72	36	29	23	25	7
05/08/09	105	88	71	38	32	25	25	7
05/07/09	99	86	71	39	33	27	29	8
05/06/09	98	83	69	40	34	29	31	9
05/05/09	93	81	69	40	33	28	33	10
05/04/09	91	80	69	39	34	28	30	12
05/03/09	89	78	65	43	37	30	41	12
05/02/09	85	79	72	40	36	27	29	14
05/01/09	90	77	62	29	25	20	25	7

Summary: 108 84 62 63 35 14 98 5

Sensor 4506 down 5/16 1500-2345. Sensors 4507 and 4504 down 5/16 1615 to 5/17 0130.



**FCD of Maricopa County ALERT System**  
**Gateway Comm. College Station Weather Statistics - June 2009**

DeviceID	4507	4507	4507	4504	4504	4504	4506	4506
StatType	max	mean	min	max	mean	min	max	min
DataType	temp	temp	temp	dewpnt	dewpnt	dewpnt	rhumid	rhumid
Units	DegF	DegF	DegF	degF	degF	degF	rh%	rh%

Daily Sensor Statistics

06/30/09	106	96	85	66	61	57	46	22
06/29/09	107	97	88	66	59	53	45	20
06/28/09	110	99	85	63	56	48	40	16
06/27/09	108	98	86	61	55	50	41	17
06/26/09	104	93	77	65	57	55	51	21
06/25/09	98	90	83	57	52	48	42	20
06/24/09	106	96	84	56	49	43	33	14
06/23/09	103	91	81	56	46	40	35	14
06/22/09	105	91	76	52	46	42	38	14
06/21/09	100	90	76	49	45	41	39	14
06/20/09	101	86	73	57	53	44	56	20
06/19/09	95	84	76	59	49	43	54	20
06/18/09	100	88	76	52	48	40	41	14
06/17/09	98	87	79	51	49	45	31	19
06/16/09	98	85	73	52	44	33	30	16
06/15/09	100	86	72	41	36	28	31	8
06/14/09	95	85	72	42	37	34	34	12
06/13/09	99	85	71	40	31	24	21	7
06/12/09	98	84	69	39	30	15	26	5
06/11/09	96	84	72	46	34	26	33	8
06/10/09	93	83	69	49	41	31	50	11
06/09/09	97	85	73	37	34	31	26	11
06/08/09	95	83	73	40	35	29	27	12
06/07/09	91	81	67	37	33	30	33	10
06/06/09	89	81	69	37	31	26	27	10
06/05/09	96	86	78	43	33	22	26	9
06/04/09	105	90	74	41	25	19	18	5
06/03/09	104	89	71	33	24	13	24	4
06/02/09	100	87	73	38	31	19	27	7
06/01/09	100	86	70	34	29	25	23	7

Summary: 110 88 67 66 42 13 56 4

Sensor 4506 down 6/16 2311 to 6/17 0759; also 6/27 1514 to 6/28 0214. Sensor 4507 down 6/16 2111 to 6/17 0749. Sensor 4504 down 6/16 2311 to 6/17 0749; also 6/27 1544 to 6/28 0214.

**FCD of Maricopa County ALERT System**  
**Gateway Comm. College Station Weather Statistics - July 2009**

DeviceID	4507	4507	4507	4504	4504	4504	4506	4506
StatType	max	mean	min	max	mean	min	max	min
DataType	temp	temp	temp	dewpnt	dewpnt	dewpnt	rhumid	rhumid
Units	DegF	DegF	DegF	degF	degF	degF	rh%	rh%

Daily Sensor Statistics

07/31/09	112	97	84	55	50	46	34	15
07/30/09	107	96	84	58	54	50	34	18
07/29/09	110	98	86	61	55	48	31	19
07/28/09	112	102	88	60	56	49	38	14
07/27/09	112	102	89	63	59	56	39	18
07/26/09	110	98	86	69	65	58	57	22
07/25/09	107	96	88	69	65	62	51	26
07/24/09	103	92	82	68	65	62	64	30
07/23/09	107	96	84	68	63	61	62	24
07/22/09	106	95	84	68	63	59	59	24
07/21/09	103	90	76	73	66	61	89	27
07/20/09	109	97	81	70	61	57	68	20
07/19/09	115	102	89	61	57	55	37	16
07/18/09	115	102	88	59	56	53	32	14
07/17/09	114	101	91	63	58	52	37	16
07/16/09	110	99	88	64	59	53	41	19
07/15/09	105	99	90	64	59	56	41	22
07/14/09	112	101	88	62	57	51	40	15
07/13/09	111	100	88	66	59	55	44	18
07/12/09	114	102	88	56	53	50	29	14
07/11/09	112	101	86	53	50	48	30	13
07/10/09	112	100	86	53	49	43	32	12
07/09/09	108	97	84	61	53	46	46	14
07/08/09	109	97	84	63	55	48	39	19
07/07/09	106	96	84	68	64	58	53	23
07/06/09	107	97	85	65	54	47	40	19
07/05/09	107	100	87	62	57	52	44	18
07/04/09	104	92	78	72	64	56	82	23
07/03/09	107	94	79	70	65	59	73	24
07/02/09	103	92	81	70	65	62	63	29
07/01/09	103	94	86	65	62	58	48	25

Summary: 115 98 76 73 59 43 89 12

Sensor 4506 down 7/5 1101 to 7/6 0016. Sensor 4507 down 7/5 1131 to 7/6 0401; also 7/14 2346 to 7/15 0716. Sensor 4504 down 7/5 1131 to 7/6 0431; also 7/15 0046-0716.

**FCD of Maricopa County ALERT System**  
**Gateway Comm. College Station Weather Statistics - August 2009**

DeviceID	4507	4507	4507	4504	4504	4504	4506	4506
StatType	max	mean	min	max	mean	min	max	min
DataType	temp	temp	temp	dewpnt	dewpnt	dewpnt	rhumid	rhumid
Units	DegF	DegF	DegF	degF	degF	degF	rh%	rh%

Daily Sensor Statistics

08/31/09	110	96	82	64	55	51	45	17
08/30/09	110	97	84	55	52	48	33	14
08/29/09	113	99	86	60	52	47	36	12
08/28/09	115	99	82	57	50	46	29	12
08/27/09	111	97	81	54	50	45	36	12
08/26/09	108	95	79	55	52	47	41	14
08/25/09	104	93	83	63	58	50	47	19
08/24/09	103	93	81	63	58	50	49	20
08/23/09	103	91	80	67	63	54	64	25
08/22/09	95	86	76	71	67	65	87	39
08/21/09	106	94	79	67	61	57	67	22
08/20/09	108	97	85	62	57	51	47	18
08/19/09	104	94	81	65	56	47	45	20
08/18/09	109	94	76	51	45	38	39	13
08/17/09	108	94	78	52	45	40	34	12
08/16/09	107	93	81	53	47	43	38	14
08/15/09	106	93	80	54	51	48	40	16
08/14/09	103	92	79	66	61	51	64	20
08/13/09	97	84	72	73	67	60	98	34
08/12/09	108	96	85	65	58	54	46	21
08/11/09	103	94	84	66	59	51	52	21
08/10/09	107	92	78	56	47	41	35	14
08/09/09	105	90	76	49	42	35	28	12
08/08/09	104	89	74	47	37	30	24	11
08/07/09	99	91	81	48	38	28	26	11
08/06/09	108	99	88	62	54	43	37	14
08/05/09	112	102	91	63	59	55	42	18
08/04/09	110	100	88	65	58	51	43	17
08/03/09	113	101	88	58	52	48	33	12
08/02/09	112	100	84	51	49	44	30	14
08/01/09	109	97	82	54	47	41	33	11

Summary: 115 95 72 73 53 28 98 11

Sensor 4506 down 8/2 1544-2344. Sensor 4507 down 8/2 1559 to 8/3 0129.

**FCD of Maricopa County ALERT System**  
**Gateway Comm. College Station Weather Statistics - September 2009**

DeviceID	4507	4507	4507	4504	4504	4504	4506	4506
StatType	max	mean	min	max	mean	min	max	min
DataType	temp	temp	temp	dewpnt	dewpnt	dewpnt	rhumid	rhumid
Units	DegF	DegF	DegF	degF	degF	degF	rh%	rh%

Daily Sensor Statistics

09/30/09	94	86	75	51	42	23	37	12
09/29/09	103	90	76	44	40	37	27	12
09/28/09	108	88	74	49	40	34	34	11
09/27/09	105	88	73	46	39	33	35	11
09/26/09	109	88	71	47	42	37	43	10
09/25/09	104	87	68	48	42	38	38	13
09/24/09	99	84	69	44	39	36	34	13
09/23/09	96	83	72	39	33	28	28	12
09/22/09	99	87	76	46	35	28	34	10
09/21/09	102	90	78	57	50	45	42	17
09/20/09	101	88	75	56	53	49	52	19
09/19/09	103	88	78	57	54	51	47	19
09/18/09	102	88	79	56	53	51	42	20
09/17/09	101	87	72	52	48	44	40	16
09/16/09	100	86	74	51	47	42	42	17
09/15/09	100	88	75	54	50	46	46	19
09/14/09	103	91	80	60	54	50	43	20
09/13/09	103	92	81	61	58	53	50	24
09/12/09	106	93	84	59	55	51	40	20
09/11/09	108	93	81	59	55	49	47	16
09/10/09	107	94	87	60	57	52	40	19
09/09/09	102	90	77	77	63	55	64	23
09/08/09	102	91	81	66	62	56	56	26
09/07/09	101	90	79	66	62	57	62	25
09/06/09	100	86	75	69	64	58	82	27
09/05/09	88	80	69	70	65	59	96	39
09/04/09	102	91	79	67	63	58	66	27
09/03/09	105	94	79	68	62	59	69	24
09/02/09	104	95	83	62	59	57	47	23
09/01/09	106	93	81	62	58	54	52	21

Summary: 109 89 68 77 52 23 96 10  
 Sensor 4506 down 9/9 0830 to 9/10 0730. Sensors 4507 and 4504 down 9/9 1515 to 9/10 0730.

**FCD of Maricopa County ALERT System**  
**Gila Bend Landfill Weather Statistics - October 2008**

DeviceID	6912	6912	6912	6908	6908	6908	6911	6911	6904	6913
StatType	max	mean	min	max	mean	min	max	min	max	max
DataType	temp	temp	temp	dewpnt	dewpnt	dewpnt	rhumid	rhumid	pkwind	solrad
Units	DegF	DegF	DegF	degF	degF	degF	rh%	rh%	mph	wsqm

Daily Sensor Statistics

10/31/08	95	77	65	43	39	35	35	14	11	665
10/30/08	96	76	62	42	36	32	36	10	11	769
10/29/08	97	78	64	42	37	34	39	11	11	687
10/28/08	96	82	69	39	37	35	30	12	17	698
10/27/08	96	80	60	35	28	17	22	10	24	670
10/26/08	93	71	53	27	18	12	21	5	11	720
10/25/08	92	69	52	24	14	7	19	4	11	720
10/24/08	92	68	48	21	8	2	18	3	13	742
10/23/08	88	70	52	15	4	-4	12	3	14	747
10/22/08	90	73	57	30	19	2	30	4	16	522
10/21/08	94	75	57	35	30	27	34	10	12	736
10/20/08	94	78	63	41	36	26	41	8	16	742
10/19/08	100	81	65	41	36	33	31	10	22	742
10/18/08	101	80	64	37	33	25	31	7	11	742
10/17/08	97	79	64	38	33	24	31	7	17	769
10/16/08	98	78	62	37	29	24	28	8	18	769
10/15/08	93	72	52	31	22	10	20	8	21	775
10/14/08	83	67	52	16	11	5	19	5	16	786
10/13/08	77	60	40	21	12	6	28	5	14	786
10/12/08	74	59	43	17	12	7	34	7	16	797
10/11/08	79	68	50	54	21	1	48	6	21	791
10/10/08	94	82	64	51	39	30	40	11	22	786
10/09/08	100	82	63	43	36	32	34	11	19	786
10/08/08	103	84	70	42	36	31	31	9	18	797
10/07/08	98	80	64	41	36	32	38	10	19	802
10/06/08	92	75	59	44	38	34	49	13	11	808
10/05/08	86	74	63	48	43	40	52	22	16	797
10/04/08	84	77	67	48	42	38	41	20	16	462
10/03/08	95	84	69	44	40	35	35	12	23	846
10/02/08	102	86	69	45	40	38	37	11	16	857
10/01/08	103	88	75	46	40	35	30	10	13	802
Summary:	103	76	40	54	29	-4	52	3	24	857

**FCD of Maricopa County ALERT System**  
**Gila Bend Landfill Weather Statistics - November 2008**

DeviceID	6912	6912	6912	6908	6908	6908	6911	6911	6904	6913
StatType	max	mean	min	max	mean	min	max	min	max	max
DataType	temp	temp	temp	dewpnt	dewpnt	dewpnt	rhumid	rhumid	pkwind	solrad
Units	DegF	DegF	DegF	degF	degF	degF	rh%	rh%	mph	wsqm

Daily Sensor Statistics

11/30/08	76	58	43	47	43	36	98	23	12	588
11/29/08	74	57	43	52	45	38	100	28	13	582
11/28/08	69	57	47	54	50	47	100	49	12	665
11/27/08	69	60	52	59	54	49	100	55	20	725
11/26/08	77	64	55	58	48	31	84	31	21	610
11/25/08	77	67	56	41	27	21	53	11	16	308
11/24/08	82	63	51	30	25	21	35	10	15	621
11/23/08	83	63	50	31	25	22	38	10	12	604
11/22/08	84	66	54	28	24	21	31	10	12	621
11/21/08	79	66	52	25	23	18	28	11	24	604
11/20/08	85	63	50	28	22	17	30	9	12	621
11/19/08	88	69	56	27	20	18	22	7	17	626
11/18/08	90	70	55	28	20	13	26	5	18	637
11/17/08	88	69	55	28	22	19	25	9	16	637
11/16/08	84	68	53	23	19	17	25	8	20	637
11/15/08	84	70	56	31	18	10	35	8	23	637
11/14/08	87	67	51	37	33	30	51	13	12	637
11/13/08	82	63	45	36	31	26	50	17	8	648
11/12/08	77	60	46	35	30	28	54	17	10	637
11/11/08	75	60	44	36	32	28	56	23	11	643
11/10/08	71	58	43	36	33	28	64	24	9	648
11/09/08	79	61	49	45	24	8	52	12	34	681
11/08/08	83	62	46	26	13	8	28	5	10	670
11/07/08	79	61	46	21	12	5	22	5	13	681
11/06/08	74	57	40	18	12	8	27	7	13	676
11/05/08	76	61	49	41	25	7	54	7	23	703
11/04/08	76	65	53	45	39	32	55	29	21	648
11/03/08	86	70	55	45	41	34	55	20	13	665
11/02/08	88	74	63	53	44	37	43	27	18	736
11/01/08	94	76	60	45	39	34	46	12	9	665

Summary: 94 64 40 59 30 5 100 5 34 736

Sensor 6911 down most of 11/25 1022 to 11/26 0452. Sensor 6912 down most of 11/25 1007-2222. Sensor 6908 down 11/25 1022-2222.

**FCD of Maricopa County ALERT System**  
**Gila Bend Landfill Weather Statistics - December 2008**

DeviceID	6912	6912	6912	6908	6908	6908	6911	6911	6904	6913
StatType	max	mean	min	max	mean	min	max	min	max	max
DataType	temp	temp	temp	dewpnt	dewpnt	dewpnt	rhumid	rhumid	pkwind	solrad
Units	DegF	DegF	DegF	degF	degF	degF	rh%	rh%	mph	wsqm

Daily Sensor Statistics

12/31/08	70	53	41	43	39	36	90	29	10	571
12/30/08	71	52	40	42	37	32	87	24	12	582
12/29/08	69	50	38	40	34	30	75	30	14	577
12/28/08	58	43	31	32	28	24	90	25	10	571
12/27/08	52	40	31	31	25	15	89	22	13	582
12/26/08	59	49	37	50	32	19	91	24	27	637
12/25/08	64	57	52	58	51	44	100	63	21	500
12/24/08	64	53	43	46	40	37	84	38	12	659
12/23/08	59	52	45	50	39	32	99	36	18	637
12/22/08	60	49	38	52	43	36	100	41	9	725
12/21/08	62	47	34	42	39	34	100	35	8	560
12/20/08	59	46	36	43	40	36	100	45	11	555
12/19/08	63	48	40	44	40	38	100	42	11	692
12/18/08	58	52	43	52	43	34	98	42	20	659
12/17/08	68	58	51	53	50	45	100	47	23	555
12/16/08	59	54	50	55	49	42	100	58	15	203
12/15/08	59	51	40	43	29	20	59	31	14	143
12/14/08	58	51	41	47	24	15	76	21	18	269
12/13/08	72	56	40	48	38	28	66	30	25	643
12/12/08	68	57	48	38	32	27	53	27	10	291
12/11/08	72	55	43	30	25	17	49	18	16	571
12/10/08	67	53	39	21	19	15	45	12	13	577
12/09/08	67	55	44	43	25	19	77	15	19	577
12/08/08	68	56	44	41	37	31	73	25	15	687
12/07/08	65	54	45	38	32	28	59	29	13	478
12/06/08	76	56	42	33	30	28	63	16	13	593
12/05/08	76	58	47	39	34	29	68	17	13	577
12/04/08	76	56	47	41	38	36	73	23	13	473
12/03/08	76	59	47	45	41	37	83	27	11	582
12/02/08	78	60	48	45	41	36	77	23	10	593
12/01/08	79	61	49	46	42	38	79	27	17	654
Summary:	79	53	31	58	36	15	100	12	27	725

**FCD of Maricopa County ALERT System**  
**Gila Bend Landfill Weather Statistics - January 2009**

DeviceID	6912	6912	6912	6908	6908	6908	6911	6911	6904	6913
StatType	max	mean	min	max	mean	min	max	min	max	max
DataType	temp	temp	temp	dewpnt	dewpnt	dewpnt	rhumid	rhumid	pkwind	solrad
Units	DegF	DegF	DegF	degF	degF	degF	rh%	rh%	mph	wsqm

Daily Sensor Statistics

01/31/09	77	59	45	26	20	9	40	7	16	676
01/30/09	77	59	44	23	17	13	32	8	18	670
01/29/09	74	54	37	27	19	12	52	8	16	665
01/28/09	65	46	31	22	19	16	57	12	11	654
01/27/09	63	47	33	27	23	18	71	16	10	654
01/26/09	64	53	41	37	29	20	64	18	23	643
01/25/09	72	58	45	47	42	37	96	30	16	637
01/24/09	74	62	52	58	51	45	100	38	13	632
01/23/09	75	66	60	58	53	48	87	40	10	473
01/22/09	82	71	62	57	52	39	73	35	13	698
01/21/09	84	70	59	42	29	20	40	12	15	736
01/20/09	82	66	53	32	27	23	36	12	18	637
01/19/09	81	65	53	35	27	24	35	12	14	604
01/18/09	82	63	50	33	29	23	46	11	14	659
01/17/09	79	61	50	32	30	25	48	14	15	615
01/16/09	79	60	48	33	28	22	51	12	20	615
01/15/09	78	58	44	33	29	24	55	12	17	615
01/14/09	73	54	38	36	30	26	71	16	12	610
01/13/09	74	56	43	32	30	26	59	16	14	604
01/12/09	74	54	36	31	28	25	67	17	14	604
01/11/09	69	51	37	28	24	20	59	15	13	626
01/10/09	67	53	41	24	20	13	50	11	16	610
01/09/09	69	53	38	40	33	15	95	14	20	577
01/08/09	67	50	40	40	36	33	80	34	11	588
01/07/09	64	48	36	34	30	27	79	26	10	560
01/06/09	62	46	33	31	26	18	82	18	7	593
01/05/09	58	47	35	31	26	21	71	26	10	577
01/04/09	62	53	45	46	39	25	87	41	8	582
01/03/09	67	52	38	44	40	35	97	37	16	615
01/02/09	74	52	41	42	40	35	95	29	10	571
01/01/09	69	51	40	43	41	38	100	34	13	566
Summary:	84	56	31	58	31	9	100	7	23	736



**FCD of Maricopa County ALERT System**  
**Gila Bend Landfill Weather Statistics - February 2009**

DeviceID	6912	6912	6912	6908	6908	6908	6911	6911	6904	6913
StatType	max	mean	min	max	mean	min	max	min	max	max
DataType	temp	temp	temp	dewpnt	dewpnt	dewpnt	rhumid	rhumid	pkwind	solrad
Units	DegF	DegF	DegF	degF	degF	degF	rh%	rh%	mph	wsqm

Daily Sensor Statistics

02/28/09	85	66	49	36	29	16	51	7	16	808
02/27/09	82	63	47	35	30	26	57	12	9	791
02/26/09	80	65	50	33	29	22	49	11	14	791
02/25/09	86	69	52	41	36	28	62	12	15	775
02/24/09	88	68	52	43	37	34	61	14	11	775
02/23/09	84	68	57	41	36	30	52	14	12	835
02/22/09	79	61	50	37	36	32	62	18	14	874
02/21/09	77	58	43	37	33	27	70	16	14	747
02/20/09	76	58	45	33	27	19	57	11	11	780
02/19/09	73	56	42	36	28	15	80	10	13	764
02/18/09	68	52	38	38	33	23	95	17	13	747
02/17/09	65	56	48	52	41	28	100	26	18	758
02/16/09	69	54	38	41	35	31	85	27	18	637
02/15/09	65	52	40	37	33	29	77	25	12	714
02/14/09	63	50	37	36	32	26	87	24	11	725
02/13/09	65	49	36	36	29	18	86	15	11	725
02/12/09	64	52	41	41	35	26	95	23	22	714
02/11/09	63	48	36	41	33	28	91	28	12	725
02/10/09	58	47	38	37	34	28	88	32	20	709
02/09/09	63	52	45	50	44	35	100	37	26	555
02/08/09	62	53	47	50	47	37	100	43	19	747
02/07/09	72	59	49	53	44	37	100	29	20	791
02/06/09	74	61	46	43	39	29	65	28	18	681
02/05/09	85	64	48	29	21	14	36	7	20	665
02/04/09	86	66	52	25	18	9	30	5	14	692
02/03/09	81	61	46	27	19	13	36	7	17	681
02/02/09	77	60	41	26	19	15	41	9	15	681
02/01/09	76	55	39	29	23	17	52	14	10	670

Summary: 88 58 36 53 32 9 100 5 26 874

All sensors down 2/22 from about 0200-1300.

**FCD of Maricopa County ALERT System**  
**Gila Bend Landfill Weather Statistics - March 2009**

DeviceID	6912	6912	6912	6908	6908	6908	6911	6911	6904	6913
StatType	max	mean	min	max	mean	min	max	min	max	max
DataType	temp	temp	temp	dewpnt	dewpnt	dewpnt	rhumid	rhumid	pkwind	solrad
Units	DegF	DegF	DegF	degF	degF	degF	rh%	rh%	mph	wsqm

Daily Sensor Statistics

03/31/09	79	61	40	14	5	0	20	4	17	934
03/30/09	76	64	52	38	15	-9	49	3	17	791
03/29/09	83	67	50	29	14	9	23	6	25	934
03/28/09	82	61	40	19	11	5	28	5	12	923
03/27/09	71	59	48	13	7	1	22	6	18	923
03/26/09	83	68	51	26	16	-5	22	4	31	901
03/25/09	81	64	42	19	11	5	22	7	20	901
03/24/09	79	61	42	23	16	5	35	7	13	912
03/23/09	72	58	43	21	17	11	32	9	20	896
03/22/09	82	70	56	36	28	11	36	13	32	896
03/21/09	91	75	57	36	28	22	30	9	22	890
03/20/09	92	74	60	35	24	13	26	5	16	934
03/19/09	95	73	52	34	22	14	29	5	11	901
03/18/09	93	71	51	34	23	18	30	6	11	879
03/17/09	89	68	48	31	22	18	32	7	11	879
03/16/09	87	66	48	31	23	16	37	7	13	868
03/15/09	82	65	46	31	22	16	34	9	21	868
03/14/09	77	62	43	32	23	19	39	11	15	863
03/13/09	76	61	46	38	34	28	60	21	12	846
03/12/09	76	61	45	37	29	24	49	18	19	863
03/11/09	82	63	45	35	30	24	52	14	16	830
03/10/09	76	60	45	39	34	29	63	18	14	841
03/09/09	76	65	54	44	38	35	66	23	23	896
03/08/09	72	58	45	29	24	19	43	14	11	692
03/07/09	72	57	45	34	27	20	57	15	11	830
03/06/09	73	62	52	32	25	11	46	9	21	824
03/05/09	72	62	52	36	30	19	52	18	12	571
03/04/09	83	69	56	39	27	14	50	6	16	830
03/03/09	87	71	58	41	33	26	36	12	10	599
03/02/09	94	72	55	32	24	15	36	5	15	852
03/01/09	89	71	54	30	21	14	38	6	23	808
Summary:	95	65	40	44	23	-9	66	3	32	934

**FCD of Maricopa County ALERT System**  
**Gila Bend Landfill Weather Statistics - April 2009**

DeviceID	6912	6912	6912	6908	6908	6908	6911	6911	6904	6913
StatType	max	mean	min	max	mean	min	max	min	max	max
DataType	temp	temp	temp	dewpnt	dewpnt	dewpnt	rhumid	rhumid	pkwind	solrad
Units	DegF	DegF	DegF	degF	degF	degF	rh%	rh%	mph	wsqm

Daily Sensor Statistics

04/30/09	91	75	55	25	19	13	21	5	16	---
04/29/09	89	74	57	37	27	16	28	8	17	---
04/28/09	91	74	54	32	19	7	23	4	20	---
04/27/09	85	71	55	30	19	10	20	7	17	---
04/26/09	84	68	48	20	12	8	17	6	14	---
04/25/09	81	71	60	40	25	5	36	6	28	---
04/24/09	88	77	60	41	29	21	33	10	24	---
04/23/09	96	80	62	30	24	18	21	5	23	---
04/22/09	99	82	63	27	18	10	16	4	23	---
04/21/09	103	86	64	32	19	8	20	3	17	---
04/20/09	101	83	65	29	21	12	20	4	17	---
04/19/09	96	78	60	35	23	11	33	4	17	---
04/18/09	86	70	50	30	25	21	39	10	17	---
04/17/09	79	63	45	29	23	13	46	8	22	---
04/16/09	71	57	38	25	20	14	44	12	22	---
04/15/09	69	61	49	46	27	16	61	14	35	---
04/14/09	88	74	62	39	32	19	43	8	31	---
04/13/09	87	71	52	39	35	29	61	12	14	---
04/12/09	79	64	47	50	41	35	100	21	18	---
04/11/09	69	59	50	53	44	37	100	32	26	---
04/10/09	81	65	51	44	29	19	70	9	29	---
04/09/09	79	65	47	32	27	24	48	12	17	---
04/08/09	76	68	59	38	29	8	43	7	26	---
04/07/09	94	77	55	25	16	6	18	4	19	984
04/06/09	94	73	50	19	12	6	20	4	22	940
04/05/09	81	63	43	21	11	0	23	5	16	967
04/04/09	72	60	45	42	17	-2	54	5	22	940
04/03/09	79	68	55	43	37	33	52	20	29	923
04/02/09	85	69	50	35	31	27	45	12	21	912
04/01/09	80	66	50	33	18	3	32	9	22	912

Summary: 103 70 38 53 24 -2 100 3 35 984

Sensor 6911 down 4/21 1045-1945; also 4/27 0530-1500. Sensor 6912 down 4/21 1230-2115. Sensor 6908 down 4/27 0715-1500. Sensor 6913 down 4/7 1909 to 4/30 2400.

**FCD of Maricopa County ALERT System**  
**Gila Bend Landfill Weather Statistics - May 2009**

DeviceID	6912	6912	6912	6908	6908	6908	6911	6911	6904	6913
StatType	max	mean	min	max	mean	min	max	min	max	max
DataType	temp	temp	temp	dewpnt	dewpnt	dewpnt	rhumid	rhumid	pkwind	solrad
Units	DegF	DegF	DegF	degF	degF	degF	rh%	rh%	mph	wsqm

Daily Sensor Statistics

05/31/09	100	86	64	31	19	8	16	4	17	1022
05/30/09	99	85	67	29	19	8	17	4	22	1022
05/29/09	101	87	70	37	28	13	28	5	22	1060
05/28/09	103	88	71	39	32	24	28	6	18	995
05/27/09	100	86	66	36	29	16	33	5	15	1005
05/26/09	98	84	67	40	33	21	35	5	16	---
05/25/09	98	85	67	42	34	27	41	8	20	---
05/24/09	98	85	69	52	37	30	52	9	19	---
05/23/09	97	85	71	64	49	36	81	12	16	---
05/22/09	84	76	67	68	59	51	96	34	12	---
05/21/09	90	81	76	58	51	41	52	18	20	---
05/20/09	100	90	79	53	44	34	39	11	26	---
05/19/09	105	96	81	45	37	26	29	6	28	---
05/18/09	106	93	77	48	40	30	36	8	36	---
05/17/09	106	91	71	45	34	30	25	8	22	---
05/16/09	103	87	68	36	30	25	24	6	14	---
05/15/09	101	86	66	38	31	22	25	7	17	---
05/14/09	100	85	65	36	27	14	23	5	20	---
05/13/09	101	86	66	36	30	22	26	7	23	---
05/12/09	101	87	66	43	26	17	21	5	23	---
05/11/09	104	87	66	34	26	17	21	5	21	---
05/10/09	104	87	67	35	27	19	21	5	19	---
05/09/09	105	87	66	34	27	19	21	6	21	---
05/08/09	105	89	68	31	27	22	20	4	19	---
05/07/09	103	87	67	36	29	22	23	6	18	---
05/06/09	100	86	66	38	34	30	29	8	20	---
05/05/09	99	84	67	37	31	24	26	8	21	---
05/04/09	95	82	65	44	36	31	36	11	16	---
05/03/09	94	81	64	44	38	26	42	11	20	---
05/02/09	87	79	71	45	40	24	35	16	31	---
05/01/09	91	78	60	35	25	16	20	7	14	---

Summary: 106 86 60 68 33 8 96 4 36 1060

Sensor 6913 down 5/1 0000 to 5/26 0929.

**FCD of Maricopa County ALERT System**  
**Gila Bend Landfill Weather Statistics - June 2009**

DeviceID	6912	6912	6912	6908	6908	6908	6911	6911	6904	6913
StatType	max	mean	min	max	mean	min	max	min	max	max
DataType	temp	temp	temp	dewpnt	dewpnt	dewpnt	rhumid	rhumid	pkwind	solrad
Units	DegF	DegF	DegF	degF	degF	degF	rh%	rh%	mph	wsqm

Daily Sensor Statistics

06/30/09	106	97	84	69	59	51	58	17	20	962
06/29/09	108	98	84	63	54	46	36	13	20	736
06/28/09	112	98	83	59	50	40	43	9	17	1176
06/27/09	110	96	80	56	48	38	40	9	19	989
06/26/09	106	94	79	54	50	46	39	14	18	1104
06/25/09	98	89	81	53	44	38	32	14	12	396
06/24/09	106	93	77	41	33	20	19	5	19	1159
06/23/09	107	92	74	37	29	23	22	5	16	1126
06/22/09	105	90	69	37	30	18	27	5	15	1011
06/21/09	102	88	68	39	36	30	29	8	21	1005
06/20/09	100	88	72	53	45	34	47	13	21	1110
06/19/09	96	85	72	55	44	38	41	15	18	687
06/18/09	99	87	70	50	40	26	39	7	17	995
06/17/09	96	87	77	51	45	39	41	15	19	989
06/16/09	96	84	69	45	36	29	28	9	20	1022
06/15/09	98	84	67	45	36	25	41	8	22	1005
06/14/09	93	82	67	46	39	33	45	13	20	1027
06/13/09	96	83	64	41	34	26	30	10	54	1011
06/12/09	97	83	66	39	29	15	28	6	23	1011
06/11/09	93	82	71	48	36	28	34	9	18	1088
06/10/09	93	83	68	49	39	31	40	13	21	1005
06/09/09	96	84	68	33	29	25	21	10	25	1209
06/08/09	93	81	67	41	33	22	31	10	22	1143
06/07/09	91	79	62	43	36	29	45	11	17	1049
06/06/09	89	77	64	41	33	24	37	9	23	1044
06/05/09	92	82	71	44	31	22	27	8	24	1077
06/04/09	105	90	72	43	22	9	21	3	25	1203
06/03/09	109	90	69	29	16	2	16	2	20	1027
06/02/09	103	88	69	38	28	11	25	4	24	1088
06/01/09	102	87	67	37	27	22	20	6	19	1060

Summary: 112 87 62 69 37 2 58 2 54 1209

Sensor 6904 down 6/14 0500-1415.

**FCD of Maricopa County ALERT System**  
**Gila Bend Landfill Weather Statistics - July 2009**

DeviceID	6912	6912	6912	6908	6908	6908	6911	6911	6904	6913
StatType	max	mean	min	max	mean	min	max	min	max	max
DataType	temp	temp	temp	dewpnt	dewpnt	dewpnt	rhumid	rhumid	pkwind	solrad
Units	DegF	DegF	DegF	degF	degF	degF	rh%	rh%	mph	wsqm

Daily Sensor Statistics

07/31/09	110	97	79	43	38	29	26	6	17	984
07/30/09	108	95	79	52	47	40	37	12	16	962
07/29/09	110	97	81	56	49	42	36	12	25	962
07/28/09	114	101	86	54	44	32	33	7	22	967
07/27/09	114	101	88	58	53	46	35	11	18	956
07/26/09	111	99	85	67	58	50	53	14	16	951
07/25/09	108	97	86	67	62	57	54	20	18	1027
07/24/09	105	94	84	74	65	60	71	24	14	934
07/23/09	103	95	84	69	62	57	59	23	20	973
07/22/09	104	93	79	72	63	53	79	19	13	1049
07/21/09	108	95	76	74	60	54	98	18	52	1071
07/20/09	110	97	84	74	60	51	67	15	19	951
07/19/09	114	99	83	74	55	47	67	12	42	956
07/18/09	114	102	89	58	49	42	29	10	22	923
07/17/09	115	102	89	55	49	41	30	9	26	951
07/16/09	113	100	87	60	53	48	36	12	18	1011
07/15/09	109	99	87	61	55	49	36	16	15	923
07/14/09	113	102	85	54	45	28	29	6	22	973
07/13/09	112	100	84	62	53	46	43	12	18	962
07/12/09	113	101	84	58	45	39	33	8	18	16
07/11/09	112	100	84	46	37	31	19	7	18	16
07/10/09	111	98	83	42	32	15	18	4	18	16
07/09/09	110	97	79	39	32	25	22	5	15	5
07/08/09	108	97	80	51	40	34	27	10	19	181
07/07/09	108	96	81	65	59	52	55	17	22	984
07/06/09	108	97	83	66	52	41	44	15	22	885
07/05/09	110	98	84	59	45	28	41	6	19	995
07/04/09	108	95	81	67	58	46	63	14	22	973
07/03/09	108	96	82	65	60	54	56	18	24	984
07/02/09	105	95	84	70	62	56	63	21	19	929
07/01/09	103	93	83	66	59	51	59	20	15	1110

Summary: 115 98 76 74 52 15 98 4 52 1110

Sensor 6904 down 7/11 1845 to 7/12 0315; also 7/12 1645 to 7/13 0915; also 7/16 1159-1814; also 7/20 1258 to 7/21 0813. Sensor 6913 bad data from 7/8 1828 to 7/13 0857.

## FCD of Maricopa County ALERT System Gila Bend Landfill Weather Statistics - August 2009

DeviceID	6912	6912	6912	6908	6908	6908	6911	6911	6904	6913
StatType	max	mean	min	max	mean	min	max	min	max	max
DataType	temp	temp	temp	dewpnt	dewpnt	dewpnt	rhumid	rhumid	pkwind	solrad
Units	DegF	DegF	DegF	degF	degF	degF	rh%	rh%	mph	wsqm

### Daily Sensor Statistics

08/31/09	109	97	86	59	49	42	39	10	27	912
08/30/09	111	97	79	55	47	35	41	8	17	912
08/29/09	113	98	81	54	46	35	35	7	18	912
08/28/09	115	97	78	48	38	24	32	5	15	934
08/27/09	112	96	77	54	42	31	43	6	14	929
08/26/09	108	94	79	63	49	30	60	7	14	945
08/25/09	105	94	81	65	56	48	53	15	12	918
08/24/09	105	93	79	70	59	51	77	18	11	918
08/23/09	103	90	79	78	66	52	100	20	14	923
08/22/09	92	82	72	74	70	65	100	42	15	912
08/21/09	105	93	75	73	59	51	93	19	27	940
08/20/09	109	95	79	59	53	44	49	12	17	923
08/19/09	107	95	80	65	55	45	49	16	16	791
08/18/09	110	93	76	51	36	24	26	5	19	945
08/17/09	108	92	74	44	30	16	28	4	16	978
08/16/09	108	93	75	46	36	26	36	6	13	967
08/15/09	107	94	77	52	43	37	42	9	21	962
08/14/09	107	94	79	69	55	42	71	12	19	923
08/13/09	100	87	74	75	65	54	100	23	20	929
08/12/09	108	96	84	66	56	48	43	16	21	1115
08/11/09	103	95	81	67	58	45	55	16	12	1027
08/10/09	107	94	74	62	42	33	37	8	16	962
08/09/09	105	90	70	39	29	19	22	5	19	978
08/08/09	103	87	67	31	21	13	15	4	16	984
08/07/09	99	88	74	34	24	11	21	4	23	984
08/06/09	107	98	88	54	41	29	26	8	29	962
08/05/09	113	101	91	57	51	45	32	11	17	951
08/04/09	112	100	88	63	54	43	45	10	14	934
08/03/09	112	102	85	53	43	33	31	7	16	1044
08/02/09	111	98	82	49	40	32	26	7	14	962
08/01/09	110	96	77	40	35	26	22	5	14	984

Summary: 115 94 67 78 47 11 100 4 29 1115

Sensor 6904 down 8/4 1158 to 8/5 0028; also 8/24 0959 to 8/25 0214. Sensor 6911 down 8/3 1725 to 8/4 0239; also 8/11 0856-2011. Sensor 6912 down 8/3 1854 to 8/4 0239; also 8/11 0956-2011. Sensor 6908 down 8/3 1854 to 8/4 0439; also 8/11 0956-2011. Sensor 6913 down much of 8/19 0056-2356.

**FCD of Maricopa County ALERT System**  
**Gila Bend Landfill Weather Statistics - September 2009**

DeviceID	6912	6912	6912	6908	6908	6908	6911	6911	6904	6913
StatType	max	mean	min	max	mean	min	max	min	max	max
DataType	temp	temp	temp	dewpnt	dewpnt	dewpnt	rhumid	rhumid	pkwind	solrad
Units	DegF	DegF	DegF	degF	degF	degF	rh%	rh%	mph	wsqm

Daily Sensor Statistics

09/30/09	97	84	67	56	34	11	38	5	24	802
09/29/09	103	88	69	44	29	18	23	5	14	813
09/28/09	110	88	67	36	27	18	18	4	17	791
09/27/09	109	87	69	35	22	15	18	4	13	835
09/26/09	108	87	69	36	28	19	23	4	14	841
09/25/09	106	86	70	35	29	22	20	5	14	846
09/24/09	100	83	69	32	26	21	20	6	15	852
09/23/09	96	84	71	25	20	15	15	6	20	863
09/22/09	102	88	71	41	21	9	33	4	22	863
09/21/09	105	91	76	57	46	38	45	11	17	841
09/20/09	103	90	76	51	46	38	41	11	15	835
09/19/09	103	89	72	48	41	38	31	11	14	846
09/18/09	103	90	80	51	46	34	36	12	20	846
09/17/09	103	87	71	43	37	34	33	9	11	857
09/16/09	99	85	69	43	36	29	27	8	12	874
09/15/09	100	86	70	46	40	34	32	12	20	874
09/14/09	103	89	76	58	47	38	37	12	25	874
09/13/09	104	93	83	59	54	42	41	15	23	1016
09/12/09	107	94	82	56	48	41	34	11	16	1055
09/11/09	108	94	81	55	47	40	37	11	14	912
09/10/09	107	93	76	59	50	41	54	11	14	885
09/09/09	104	92	78	66	54	46	66	15	14	852
09/08/09	104	93	80	65	57	51	54	19	13	918
09/07/09	103	91	79	68	61	55	71	22	20	890
09/06/09	103	88	76	70	63	56	80	21	19	868
09/05/09	89	84	77	72	66	60	82	42	19	1088
09/04/09	103	93	81	67	61	53	60	20	18	940
09/03/09	103	93	81	70	59	53	64	20	20	901
09/02/09	105	95	84	63	57	46	49	18	15	885
09/01/09	105	94	81	62	55	47	46	15	19	885
Summary:	110	89	67	72	44	9	82	4	25	1088



**FCD of Maricopa County ALERT System**  
**Gila Bend Mountains Weather Statistics - October 2008**

DeviceID	5052	5052	5052	5048	5048	5048	5051	5051	5044	5054	5054	5053
StatType	max	mean	min	max	mean	min	max	min	max	max	min	max
DataType	temp	temp	temp	dewpnt	dewpnt	dewpnt	rhumid	rhumid	pkwind	baropr	baropr	solrad
Units	DegF	DegF	DegF	degF	degF	degF	rh%	rh%	mph	mb	mb	wsqm

Daily Sensor Statistics

10/31/08	91	79	69	43	38	33	30	16	12	1026	1023	621
10/30/08	93	78	68	36	34	30	29	11	12	1023	1018	687
10/29/08	92	79	72	36	34	31	25	11	18	1022	1018	643
10/28/08	86	77	66	37	36	34	34	16	23	1024	1020	654
10/27/08	88	78	66	35	25	9	25	6	27	1025	1020	632
10/26/08	93	77	65	18	11	3	13	4	14	1022	1018	676
10/25/08	86	74	62	15	12	8	12	5	15	1022	1018	681
10/24/08	88	73	64	13	6	-2	9	3	15	1020	1017	692
10/23/08	82	72	62	3	-5	-10	5	3	18	1021	1018	703
10/22/08	84	76	69	21	10	-6	11	4	25	1021	1017	637
10/21/08	92	80	67	30	27	21	23	8	15	1021	1017	698
10/20/08	92	80	69	37	31	26	28	11	12	1020	1016	698
10/19/08	96	82	69	37	33	30	24	11	16	1020	1016	698
10/18/08	94	82	72	32	29	27	19	9	20	1021	1017	698
10/17/08	88	80	70	32	28	24	21	9	22	1023	1020	720
10/16/08	88	78	67	34	26	18	21	10	27	1022	1018	714
10/15/08	83	73	64	22	15	5	12	8	30	1020	1017	725
10/14/08	76	67	57	13	7	2	10	5	21	1021	1017	731
10/13/08	72	62	50	16	9	4	16	6	22	1023	1018	736
10/12/08	68	59	50	11	8	5	16	8	19	1019	1013	742
10/11/08	71	61	55	37	13	4	30	7	23	1014	1007	742
10/10/08	90	77	67	54	40	11	62	6	15	1012	1007	736
10/09/08	96	83	72	46	37	32	32	11	11	1016	1009	742
10/08/08	97	84	76	36	32	28	19	9	22	1018	1013	753
10/07/08	89	80	69	36	32	27	29	12	23	1021	1017	753
10/06/08	84	75	64	40	35	33	37	16	18	1019	1015	753
10/05/08	82	71	57	44	40	33	56	19	15	1015	1010	753
10/04/08	85	75	67	43	37	31	42	14	12	1014	1010	632
10/03/08	93	81	70	39	36	33	30	12	11	1016	1012	791
10/02/08	101	87	76	39	37	34	26	10	13	1018	1012	753
10/01/08	98	88	80	37	35	33	20	11	18	1020	1016	753
Summary:	101	76	50	54	25	-10	62	3	30	1026	1007	791

**FCD of Maricopa County ALERT System**  
**Gila Bend Mountains Weather Statistics - November 2008**

DeviceID	5052	5052	5052	5048	5048	5048	5051	5051	5044	5054	5054	5053
StatType	max	mean	min	max	mean	min	max	min	max	max	min	max
DataType	temp	temp	temp	dewpnt	dewpnt	dewpnt	rhumid	rhumid	pkwind	baropr	baropr	solrad
Units	DegF	DegF	DegF	degF	degF	degF	rh%	rh%	mph	mb	mb	wsqm

Daily Sensor Statistics

11/30/08	74	63	52	43	38	35	64	28	13	1023	1018	538
11/29/08	68	59	52	43	38	31	69	29	14	1021	1017	533
11/28/08	64	58	50	50	46	42	96	50	18	1021	1017	549
11/27/08	67	56	51	55	50	45	100	59	22	1019	1013	604
11/26/08	66	57	49	57	45	24	100	20	27	1017	1013	313
11/25/08	74	68	62	25	22	20	20	12	22	1021	1017	418
11/24/08	73	65	55	24	22	20	27	12	21	1022	1019	610
11/23/08	75	65	54	25	23	21	30	12	16	1022	1018	593
11/22/08	74	64	56	24	23	22	26	13	19	1021	1018	560
11/21/08	71	64	55	24	21	17	27	13	26	1020	1017	555
11/20/08	79	70	58	20	18	14	17	9	16	1021	1018	571
11/19/08	80	72	64	18	16	14	14	9	20	1022	1018	577
11/18/08	81	72	64	21	18	15	17	9	24	1024	1020	582
11/17/08	79	70	61	22	19	14	16	9	23	1024	1021	582
11/16/08	76	68	60	16	14	12	14	8	27	1022	1019	588
11/15/08	76	70	64	17	8	1	13	6	33	1023	1019	588
11/14/08	86	71	60	33	27	11	36	7	16	1020	1014	588
11/13/08	80	68	57	34	31	29	36	17	17	1020	1014	610
11/12/08	74	65	54	32	29	27	38	17	15	1021	1017	588
11/11/08	73	61	54	33	31	27	43	20	14	1022	1017	593
11/10/08	68	57	46	34	32	30	63	25	8	1019	1012	593
11/09/08	72	62	50	44	24	9	50	12	20	1012	1008	643
11/08/08	75	66	56	25	20	16	29	11	17	1019	1012	621
11/07/08	72	65	58	24	15	12	18	9	18	1023	1018	621
11/06/08	69	61	54	17	10	5	18	7	20	1024	1020	626
11/05/08	68	61	52	31	17	4	39	7	22	1020	1014	632
11/04/08	73	63	52	40	36	26	59	25	12	1016	1013	621
11/03/08	81	68	58	40	35	24	50	18	9	1018	1013	632
11/02/08	86	77	62	51	42	34	47	19	15	1020	1015	687
11/01/08	92	81	71	42	38	35	31	14	12	1024	1018	626
Summary:	92	66	46	57	27	1	100	6	33	1024	1008	687

## FCD of Maricopa County ALERT System

### Gila Bend Mountains Weather Statistics - December 2008

DeviceID	5052	5052	5052	5048	5048	5048	5051	5051	5044	5054	5054	5053
StatType	max	mean	min	max	mean	min	max	min	max	max	min	max
DataType	temp	temp	temp	dewpnt	dewpnt	dewpnt	rhumid	rhumid	pkwind	baropr	baropr	solrad
Units	DegF	DegF	DegF	degF	degF	degF	rh%	rh%	mph	mb	mb	wsqm

#### Daily Sensor Statistics

12/31/08	64	57	50	35	32	29	49	29	16	1021	1017	522
12/30/08	64	58	51	33	30	28	45	27	16	1021	1018	527
12/29/08	63	55	45	33	27	22	43	25	16	1023	1019	522
12/28/08	54	46	36	24	17	14	52	18	13	1026	1022	511
12/27/08	46	41	35	18	14	9	45	21	17	1026	1021	522
12/26/08	51	44	39	51	22	15	100	30	22	1021	1011	516
12/25/08	60	52	48	57	49	38	100	64	20	1016	1009	385
12/24/08	55	48	42	39	33	25	64	44	19	1020	1016	582
12/23/08	56	48	43	42	32	24	83	37	14	1017	1009	516
12/22/08	52	47	40	44	37	30	98	50	9	1015	1009	297
12/21/08	57	49	38	37	32	29	81	33	10	1022	1015	527
12/20/08	52	46	40	37	33	29	79	45	11	1023	1020	516
12/19/08	57	47	42	36	34	30	78	39	11	1024	1021	505
12/18/08	54	48	43	47	38	31	100	46	12	1023	1011	533
12/17/08	59	50	45	54	48	45	100	70	19	1016	1009	648
12/16/08	52	48	46	52	47	42	100	73	13	1016	1014	269
12/15/08	52	46	41	42	27	18	74	36	14	1018	1015	154
12/14/08	52	46	43	41	19	11	70	23	18	1018	1009	302
12/13/08	63	55	49	43	38	30	67	42	16	1012	1007	533
12/12/08	61	56	53	35	29	18	42	23	19	1017	1011	264
12/11/08	66	58	50	26	20	14	25	16	17	1022	1017	533
12/10/08	63	55	49	17	14	12	22	12	15	1028	1023	522
12/09/08	60	54	45	37	20	13	62	15	23	1025	1013	527
12/08/08	64	56	46	38	34	30	62	30	14	1016	1011	538
12/07/08	58	55	51	36	28	22	51	28	19	1021	1015	374
12/06/08	70	61	51	28	24	20	32	16	17	1025	1021	527
12/05/08	67	60	49	36	30	22	49	19	19	1023	1019	522
12/04/08	62	56	50	38	35	30	57	34	15	1019	1017	533
12/03/08	69	61	49	42	36	27	73	24	11	1022	1018	533
12/02/08	74	62	54	42	39	38	61	28	16	1020	1016	544
12/01/08	70	62	53	44	40	32	67	27	19	1023	1019	527

Summary: 74 52 35 57 31 9 100 12 23 1028 1007 648

Sensor 5051 down most of 12/7 0450-2105. Sensor 5052 down 12/7 0805-2205. Sensor 5048 down 12/7 0805-1435.

## FCD of Maricopa County ALERT System

### Gila Bend Mountains Weather Statistics - January 2009

DeviceID	5052	5052	5052	5048	5048	5048	5051	5051	5044	5054	5054	5053
StatType	max	mean	min	max	mean	min	max	min	max	max	min	max
DataType	temp	temp	temp	dewpnt	dewpnt	dewpnt	rhumid	rhumid	pkwind	baropr	baropr	solrad
Units	DegF	DegF	DegF	degF	degF	degF	rh%	rh%	mph	mb	mb	wsqm

#### Daily Sensor Statistics

01/31/09	69	61	56	23	19	12	23	10	23	1021	1017	626
01/30/09	69	60	51	21	16	11	18	12	24	1025	1020	621
01/29/09	67	58	50	21	17	11	30	10	21	1024	1019	615
01/28/09	62	52	43	20	15	12	30	14	15	1025	1020	610
01/27/09	55	49	45	23	19	13	41	21	21	1025	1018	604
01/26/09	60	50	40	35	27	18	71	21	17	1018	1011	599
01/25/09	66	58	52	46	40	33	79	34	10	1018	1011	582
01/24/09	70	61	53	54	49	44	100	43	7	1023	1017	588
01/23/09	69	62	59	55	49	41	84	50	9	1021	1018	352
01/22/09	76	65	57	55	46	26	79	20	20	1020	1017	577
01/21/09	74	68	61	29	25	21	23	15	26	1020	1017	615
01/20/09	74	66	58	27	23	18	20	16	21	1023	1019	582
01/19/09	72	66	60	27	21	16	21	15	21	1025	1021	566
01/18/09	73	64	57	27	23	20	25	15	22	1026	1023	621
01/17/09	71	64	52	28	24	21	36	15	16	1024	1021	566
01/16/09	71	64	57	27	24	20	27	15	25	1025	1021	566
01/15/09	69	62	54	27	22	18	28	17	20	1023	1020	566
01/14/09	72	61	51	29	21	12	35	9	11	1023	1019	560
01/13/09	68	61	54	28	25	22	32	16	18	1026	1021	555
01/12/09	71	61	48	25	22	18	35	14	19	1025	1022	555
01/11/09	69	58	50	23	17	13	28	14	18	1028	1022	555
01/10/09	62	54	48	19	15	9	24	11	27	1030	1024	549
01/09/09	64	55	49	36	27	11	61	14	27	1025	1015	544
01/08/09	61	52	42	34	31	28	60	35	15	1019	1015	555
01/07/09	56	48	40	30	25	18	63	29	13	1023	1019	538
01/06/09	58	48	39	21	17	10	39	21	12	1022	1017	533
01/05/09	56	47	38	22	19	14	41	23	12	1021	1016	522
01/04/09	52	48	41	39	24	14	66	28	27	1019	1012	368
01/03/09	62	53	46	39	36	31	66	43	8	1014	1010	665
01/02/09	66	54	47	38	33	30	64	29	18	1016	1011	522
01/01/09	64	55	41	37	33	27	75	30	14	1020	1016	522

Summary: 76 57 38 55 26 9 100 9 27 1030 1010 665

Sensor 5054 down 1/27 1336 to 1/28 1143.

**FCD of Maricopa County ALERT System**  
**Gila Bend Mountains Weather Statistics - February 2009**

DeviceID	5052	5052	5052	5048	5048	5048	5051	5051	5044	5054	5054	5053
StatType	max	mean	min	max	mean	min	max	min	max	max	min	max
DataType	temp	temp	temp	dewpnt	dewpnt	dewpnt	rhumid	rhumid	pkwind	baropr	baropr	solrad
Units	DegF	DegF	DegF	degF	degF	degF	rh%	rh%	mph	mb	mb	wsqm

Daily Sensor Statistics

02/28/09	79	67	58	29	23	14	31	8	19	1022	1019	764
02/27/09	74	64	53	29	26	20	38	12	15	1020	1015	747
02/26/09	76	65	52	27	24	21	35	13	19	1020	1015	742
02/25/09	83	71	60	36	28	21	39	10	13	1021	1015	736
02/24/09	84	71	63	36	30	23	33	12	9	1022	1017	753
02/23/09	85	70	59	33	29	22	34	11	15	1023	1019	742
02/22/09	71	65	60	31	23	20	27	16	17	1021	1020	560
02/21/09	69	61	49	29	23	15	36	15	15	1021	1017	703
02/20/09	71	61	53	23	19	12	28	9	16	1021	1017	709
02/19/09	67	57	49	30	20	8	45	9	18	1024	1020	714
02/18/09	60	53	45	30	26	20	58	20	26	1024	1020	703
02/17/09	62	53	45	47	33	22	100	23	14	1021	1015	703
02/16/09	64	54	46	45	32	28	84	30	15	1017	1013	555
02/15/09	57	51	44	30	27	22	48	30	17	1020	1014	588
02/14/09	60	49	39	33	28	23	74	26	11	1020	1015	714
02/13/09	61	50	41	27	21	16	51	20	13	1020	1015	676
02/12/09	60	52	44	32	24	19	49	26	15	1019	1016	709
02/11/09	55	46	38	30	26	21	66	33	18	1022	1017	681
02/10/09	55	45	34	33	26	20	86	26	18	1021	1011	665
02/09/09	56	48	41	49	42	32	100	46	21	1016	1010	604
02/08/09	59	49	42	51	41	34	100	44	9	1018	1012	665
02/07/09	62	53	44	54	43	39	100	46	15	1015	1012	500
02/06/09	64	58	49	43	38	27	70	30	12	1020	1014	643
02/05/09	77	63	52	24	19	11	26	9	18	1021	1015	604
02/04/09	80	66	56	20	16	10	21	7	22	1022	1018	643
02/03/09	72	64	55	18	13	8	17	9	21	1023	1018	637
02/02/09	69	61	55	22	12	7	23	10	20	1026	1021	637
02/01/09	74	61	48	27	23	19	39	14	19	1021	1017	626

Summary: 85 58 34 54 26 7 100 7 26 1026 1010 764  
**All sensors down 2/22 from about 0200-1300.**

## FCD of Maricopa County ALERT System

### Gila Bend Mountains Weather Statistics - March 2009

DeviceID	5052	5052	5052	5048	5048	5048	5051	5051	5044	5054	5054	5053
StatType	max	mean	min	max	mean	min	max	min	max	max	min	max
DataType	temp	temp	temp	dewpnt	dewpnt	dewpnt	rhumid	rhumid	pkwind	baropr	baropr	solrad
Units	DegF	DegF	DegF	degF	degF	degF	rh%	rh%	mph	mb	mb	wsqm

#### Daily Sensor Statistics

03/31/09	77	62	51	7	5	0	14	5	14	1019	1011	885
03/30/09	69	60	52	39	5	-9	56	4	20	1017	1009	808
03/29/09	81	67	57	27	14	10	29	7	13	1013	1007	973
03/28/09	74	63	52	11	9	6	15	6	18	1018	1013	868
03/27/09	66	57	48	11	6	2	16	7	26	1018	1015	868
03/26/09	79	65	52	25	14	-12	19	4	28	1015	1009	846
03/25/09	79	68	57	14	11	7	14	6	19	1020	1013	846
03/24/09	74	63	57	17	12	-3	18	5	22	1019	1015	852
03/23/09	64	56	47	16	13	11	23	12	23	1018	1014	852
03/22/09	75	64	50	32	26	9	37	14	26	1017	1012	841
03/21/09	86	73	63	30	24	20	20	9	14	1018	1013	835
03/20/09	90	75	65	24	20	16	20	6	14	1016	1013	841
03/19/09	90	76	62	24	20	12	21	5	14	1018	1014	797
03/18/09	88	75	62	26	22	14	22	7	12	1021	1016	830
03/17/09	86	72	62	22	19	17	18	7	12	1023	1018	824
03/16/09	81	67	57	23	20	18	25	9	27	1024	1019	813
03/15/09	78	65	52	25	22	19	30	10	9	1020	1014	813
03/14/09	76	64	54	32	26	18	42	11	12	1017	1013	940
03/13/09	73	62	48	34	26	11	56	10	15	1019	1014	791
03/12/09	74	62	52	31	27	23	36	15	13	1018	1014	791
03/11/09	79	63	52	32	28	26	38	14	12	1018	1015	786
03/10/09	69	58	48	35	31	27	56	22	14	1020	1015	780
03/09/09	70	60	52	40	35	26	61	30	12	1017	1014	780
03/08/09	62	57	49	26	20	15	28	20	14	1018	1014	747
03/07/09	66	55	46	25	20	15	39	12	15	1020	1014	775
03/06/09	68	59	51	29	20	5	36	7	13	1018	1014	808
03/05/09	68	61	55	37	28	14	40	14	11	1021	1016	731
03/04/09	81	70	62	36	17	5	34	5	10	1020	1016	802
03/03/09	79	72	63	34	29	19	29	10	9	1020	1016	330
03/02/09	91	74	59	26	20	16	28	6	22	1021	1018	769
03/01/09	80	71	63	21	19	15	17	9	30	1021	1018	769

Summary: 91 65 46 40 20 -12 61 4 30 1024 1007 973

Sensor 5051 down most of 3/5 0917 to 3/6 1448; also 3/8 1103-2118. Sensor 5052 down most of 3/6 0448-1933. Sensor 5048 down most of 3/5 1047 to 3/6 1748; also 3/8 1248-2118.

## FCD of Maricopa County ALERT System

### Gila Bend Mountains Weather Statistics - April 2009

DeviceID	5052	5052	5052	5048	5048	5048	5051	5051	5044	5054	5054	5053
StatType	max	mean	min	max	mean	min	max	min	max	max	min	max
DataType	temp	temp	temp	dewpnt	dewpnt	dewpnt	rhumid	rhumid	pkwind	baropr	baropr	solrad
Units	DegF	DegF	DegF	degF	degF	degF	rh%	rh%	mph	mb	mb	wsqm

#### Daily Sensor Statistics

04/30/09	91	77	62	23	17	12	16	6	10	1020	1015	907
04/29/09	86	72	56	33	25	13	39	9	10	1019	1014	956
04/28/09	86	73	61	26	21	9	21	7	12	1017	1013	989
04/27/09	83	71	58	28	20	14	26	7	8	1018	1014	852
04/26/09	84	71	61	16	10	5	13	5	14	1018	1013	956
04/25/09	79	68	58	36	21	0	39	5	20	1016	1013	945
04/24/09	86	74	63	44	28	16	45	7	10	1017	1013	1016
04/23/09	93	78	64	31	26	16	28	6	12	1017	1012	940
04/22/09	97	82	69	25	15	-3	17	3	16	1018	1012	984
04/21/09	101	85	70	24	14	2	16	3	19	1019	1015	951
04/20/09	94	83	74	24	17	12	14	5	24	1021	1017	1297
04/19/09	88	78	66	28	21	12	23	5	23	1022	1017	945
04/18/09	79	71	61	31	27	22	27	12	19	1020	1017	929
04/17/09	73	63	54	25	21	13	31	10	18	1021	1017	940
04/16/09	67	57	44	21	18	14	36	13	21	1020	1016	912
04/15/09	64	56	49	43	19	6	57	12	23	1017	1009	945
04/14/09	82	71	62	42	30	20	48	11	18	1012	1007	1038
04/13/09	84	70	60	41	31	27	43	12	13	1019	1012	978
04/12/09	76	63	48	46	36	28	93	21	19	1022	1018	901
04/11/09	66	55	45	52	42	35	100	34	11	1018	1011	1033
04/10/09	75	62	48	48	28	20	100	12	19	1012	1008	956
04/09/09	76	62	46	29	25	20	97	11	9	1018	1011	901
04/08/09	74	64	52	32	24	6	36	8	21	1018	1013	907
04/07/09	91	74	61	21	14	5	15	4	15	1020	1014	852
04/06/09	86	72	61	13	9	5	10	5	31	1020	1017	896
04/05/09	73	62	50	16	12	4	20	8	23	1023	1019	907
04/04/09	67	59	52	18	7	-10	23	5	22	1019	1011	896
04/03/09	74	63	52	44	32	11	61	11	22	1010	1006	956
04/02/09	81	67	52	37	32	27	45	15	12	1017	1009	868
04/01/09	79	64	50	30	19	4	32	9	20	1013	1010	879

Summary: 101 69 44 52 22 -10 100 3 31 1023 1006 1297  
**Sensor 5044 down 4/25 2045 to 4/26 1030. Sensor 5051 down 4/12 1447 to 4/13 0717. Sensors 5052 and 5048 down 4/12 1447 to 4/13 0447. Sensor 5053 down most of 4/30 1011-2400.**

## FCD of Maricopa County ALERT System

### Gila Bend Mountains Weather Statistics - May 2009

DeviceID	5052	5052	5052	5048	5048	5048	5051	5051	5044	5054	5054	5053
StatType	max	mean	min	max	mean	min	max	min	max	max	min	max
DataType	temp	temp	temp	dewpnt	dewpnt	dewpnt	rhumid	rhumid	pkwind	baropr	baropr	solrad
Units	DegF	DegF	DegF	degF	degF	degF	rh%	rh%	mph	mb	mb	wsqm

#### Daily Sensor Statistics

05/31/09	98	84	69	32	19	14	15	5	14	1017	1013	984
05/30/09	97	84	70	26	16	2	15	3	10	1018	1014	1000
05/29/09	100	85	72	32	24	8	20	5	13	1020	1015	1038
05/28/09	101	87	72	37	29	23	23	6	11	1018	1013	967
05/27/09	100	85	69	31	24	18	19	5	14	1017	1013	978
05/26/09	98	83	68	33	29	18	26	6	12	1017	1012	978
05/25/09	96	83	68	34	29	23	27	8	13	1016	1012	978
05/24/09	96	84	70	32	28	23	20	9	10	1018	1013	967
05/23/09	96	81	67	58	43	26	71	10	20	1018	1014	1121
05/22/09	76	66	63	64	54	29	100	27	22	1017	1014	1165
05/21/09	88	78	73	55	49	38	54	17	27	1017	1013	665
05/20/09	100	85	75	55	39	33	44	10	26	1017	1013	951
05/19/09	104	92	81	42	35	26	25	7	22	1017	1013	973
05/18/09	105	91	81	40	33	27	23	7	17	1018	1014	1137
05/17/09	105	90	73	36	30	24	21	7	11	1020	1015	956
05/16/09	103	87	72	32	28	23	21	6	11	1017	1012	973
05/15/09	98	85	70	32	27	21	23	7	10	1017	1012	973
05/14/09	100	85	70	34	29	23	26	7	12	1017	1012	978
05/13/09	98	84	69	40	29	19	30	6	17	1016	1010	984
05/12/09	98	84	71	38	25	14	27	5	11	1015	1010	978
05/11/09	101	86	72	33	28	16	23	5	13	1016	1012	973
05/10/09	101	85	71	35	27	19	23	5	10	1017	1012	978
05/09/09	103	87	72	32	26	17	21	5	12	1016	1011	846
05/08/09	103	88	74	33	26	22	20	6	12	1016	1011	967
05/07/09	103	88	73	37	30	22	26	6	13	1017	1012	967
05/06/09	100	85	69	39	32	27	34	8	10	1018	1013	962
05/05/09	97	85	75	32	28	24	17	8	20	1018	1013	918
05/04/09	94	81	69	37	33	27	30	11	20	1017	1013	1038
05/03/09	93	79	64	43	35	24	46	9	22	1019	1014	1104
05/02/09	88	76	69	42	38	33	38	15	21	1018	1015	934
05/01/09	93	79	65	35	26	19	24	8	10	1019	1015	835

Summary: 105 84 63 64 31 2 100 3 27 1020 1010 1165

Sensor 5044 down 5/5 0130-1200. Sensor 5051 down 5/22 0555-1655; also 5/31 0308-1908. Sensor 5052 down 5/22 0725-1910; also 5/31 0623-1823. Sensor 5048 down 5/22 0725-1655; also 5/31 0808-1823. Sensor 5054 down 5/3 0012-1912; also 5/16 1411 to 5/17 0041.



## FCD of Maricopa County ALERT System

### Gila Bend Mountains Weather Statistics - June 2009

DeviceID	5052	5052	5052	5048	5048	5048	5051	5051	5044	5054	5054	5053
StatType	max	mean	min	max	mean	min	max	min	max	max	min	max
DataType	temp	temp	temp	dewpnt	dewpnt	dewpnt	rhumid	rhumid	pkwind	baropr	baropr	solrad
Units	DegF	DegF	DegF	degF	degF	degF	rh%	rh%	mph	mb	mb	wsqm

#### Daily Sensor Statistics

06/30/09	105	92	79	64	58	51	61	18	18	1016	1012	753
06/29/09	108	95	81	59	50	36	43	11	16	1017	1013	945
06/28/09	108	96	81	56	44	31	40	7	17	1018	1013	1176
06/27/09	108	94	79	53	45	30	40	8	15	1018	1014	962
06/26/09	105	92	80	52	48	45	34	14	14	1017	1013	984
06/25/09	94	87	81	49	40	32	29	14	15	1018	1014	1016
06/24/09	105	91	79	40	31	21	20	5	11	1017	1012	1165
06/23/09	105	91	74	36	28	20	23	5	10	1014	1009	984
06/22/09	103	88	72	38	25	13	29	4	9	1014	1009	1000
06/21/09	98	85	73	41	36	33	27	11	13	1014	1010	978
06/20/09	96	84	72	50	44	32	44	15	16	1014	1010	989
06/19/09	97	84	73	52	42	33	43	12	16	1015	1010	769
06/18/09	98	84	69	51	40	30	51	9	16	1015	1011	791
06/17/09	97	82	69	51	43	36	54	13	11	1016	1012	984
06/16/09	88	77	67	44	36	29	34	12	12	1016	1012	835
06/15/09	94	80	64	40	31	20	34	7	11	1017	1012	973
06/14/09	93	77	67	37	33	28	22	11	12	1017	1012	934
06/13/09	91	79	66	43	34	26	38	12	11	1017	1013	984
06/12/09	93	79	65	44	35	24	41	8	11	1017	1013	973
06/11/09	91	78	65	43	39	34	44	13	11	1017	1013	978
06/10/09	91	79	67	43	35	27	33	11	17	1016	1012	973
06/09/09	91	80	69	40	32	24	32	10	12	1016	1012	791
06/08/09	93	77	64	40	34	22	37	8	15	1015	1012	923
06/07/09	89	76	60	40	34	28	45	12	12	1017	1012	1000
06/06/09	86	74	62	36	30	20	36	10	19	1016	1012	1038
06/05/09	88	77	64	38	26	13	28	5	19	1017	1013	1170
06/04/09	100	88	78	43	24	7	27	4	17	1017	1013	907
06/03/09	104	91	79	22	11	2	10	2	15	1018	1014	1005
06/02/09	100	87	72	32	23	8	22	4	12	1018	1013	1005
06/01/09	100	86	70	32	26	20	19	6	12	1017	1013	1044

Summary: 108 84 60 64 35 2 61 2 19 1018 1009 1176

Sensor 5044 down 6/24 0626-1341. Sensor 5051 down 6/14 0138-1138. Sensor 5052 down 6/14 0308-1138. Sensor 5048 down 6/14 0308-1208. Sensor 5053 down 6/14 1138 to 6/15 0438; also 6/18 0038-1508; also most of 6/30 0837-1938.

**FCD of Maricopa County ALERT System**  
**Gila Bend Mountains Weather Statistics - July 2009**

DeviceID	5052	5052	5052	5048	5048	5048	5051	5051	5044	5054	5054	5053
StatType	max	mean	min	max	mean	min	max	min	max	max	min	max
DataType	temp	temp	temp	dewpnt	dewpnt	dewpnt	rhumid	rhumid	pkwind	baropr	baropr	solrad
Units	DegF	DegF	DegF	degF	degF	degF	rh%	rh%	mph	mb	mb	wsqm

Daily Sensor Statistics

07/31/09	107	94	80	46	36	28	30	7	11	1019	1015	956
07/30/09	107	92	79	58	49	38	50	11	11	1019	1014	945
07/29/09	105	93	81	63	54	47	55	14	14	1016	1013	802
07/28/09	111	98	84	50	45	40	32	9	15	1017	1012	951
07/27/09	114	103	97	54	50	43	24	11	13	1018	1013	945
07/26/09	109	99	84	57	51	46	37	14	12	1021	1017	940
07/25/09	107	93	81	62	58	52	52	20	23	1020	1016	962
07/24/09	102	89	81	68	62	55	59	23	15	1019	1015	1181
07/23/09	101	91	81	61	58	54	51	23	13	1019	1014	813
07/22/09	103	91	78	67	58	52	68	19	13	1018	1014	1022
07/21/09	107	90	70	74	58	50	100	17	52	1019	1014	1077
07/20/09	110	95	84	63	55	47	49	12	34	1020	1015	929
07/19/09	113	99	89	60	51	45	38	11	13	1021	1017	940
07/18/09	113	98	88	53	46	39	28	8	20	1020	1016	978
07/17/09	114	99	86	51	47	41	29	9	14	1020	1016	1121
07/16/09	112	98	90	53	50	45	25	11	27	1022	1017	978
07/15/09	108	97	84	60	54	50	41	17	11	1021	1015	989
07/14/09	112	102	84	45	37	33	21	7	12	1018	1013	951
07/13/09	111	97	80	62	51	41	50	10	14	1019	1014	951
07/12/09	112	99	85	55	42	37	33	8	14	1021	1016	956
07/11/09	112	98	83	40	33	24	16	6	12	1019	1015	962
07/10/09	113	98	84	36	21	4	12	4	14	1019	1014	989
07/09/09	107	94	78	46	31	5	32	4	12	1018	1014	967
07/08/09	105	93	79	42	37	28	27	9	15	1018	1013	967
07/07/09	105	91	77	64	58	51	64	18	13	1018	1014	951
07/06/09	107	95	84	59	45	31	43	13	12	1018	1014	967
07/05/09	110	96	81	57	41	25	40	7	17	1019	1014	973
07/04/09	105	91	76	65	57	47	71	15	21	1020	1015	956
07/03/09	106	94	81	62	57	52	49	18	17	1020	1015	956
07/02/09	105	90	72	67	60	55	79	20	25	1017	1013	978
07/01/09	100	89	80	62	57	50	54	20	12	1016	1012	1176
Summary:	114	95	70	74	49	4	100	4	52	1022	1012	1181

----- Next Page -----

Gila Bend Mountains Weather Statistics - July 2009, Page 2

Sensor 5044 down 7/26 1510 to 7/27 0834. Sensor 5051 down most of 7/14 1008 to 7/16 0814; also 7/20 1806 to 7/21 0859; also 7/26 1640 to 7/27 0843. Sensor 5052 down 7/12 1015-1945; also 7/14 0200-1230; also 7/20 0858-1758; also 7/21 0913-1828. Sensor 5048 down most of 7/14 1438 to 7/16 0814; also 7/20 2051 to 7/21 0859; also 7/26 1640 to 7/27 0853. Sensor 5053 down 7/1 0107-1037; also 7/26 1625 to 7/27 0853; also 7/30 1238 to 7/31 0008. Sensor 5054 down 7/7 0139-1709; also 7/20 1137-2207; also 7/26 1625 to 7/27 0853; also 7/28 1908 to 7/29 1408; also 7/30 1108 to 7/31 0008.

**FCD of Maricopa County ALERT System**  
**Gila Bend Mountains Weather Statistics - August 2009**

DeviceID	5052	5052	5052	5048	5048	5048	5051	5051	5044	5054	5054	5053
StatType	max	mean	min	max	mean	min	max	min	max	max	min	max
DataType	temp	temp	temp	dewpnt	dewpnt	dewpnt	rhumid	rhumid	pkwind	baropr	baropr	solrad
Units	DegF	DegF	DegF	degF	degF	degF	rh%	rh%	mph	mb	mb	wsqm

Daily Sensor Statistics

08/31/09	91	88	83	55	50	48	37	26	16	1018	1014	841
08/30/09	109	97	79	58	45	36	50	9	12	1018	1014	868
08/29/09	110	96	81	53	44	35	37	8	12	1019	1014	896
08/28/09	108	98	85	38	31	22	14	5	23	1019	1015	830
08/27/09	108	98	87	38	30	23	17	6	14	1020	1016	896
08/26/09	104	93	84	50	43	30	26	7	15	1020	1017	907
08/25/09	103	90	76	61	51	40	54	15	10	1021	1017	890
08/24/09	102	92	79	56	52	48	43	16	10	1020	1015	940
08/23/09	100	86	77	65	58	44	66	21	24	1019	1014	901
08/22/09	86	77	66	69	64	59	100	46	19	1019	1016	885
08/21/09	104	90	69	67	55	48	91	17	14	1020	1014	945
08/20/09	108	94	79	60	48	40	48	11	14	1018	1013	901
08/19/09	105	92	77	69	52	36	70	16	17	1018	1013	896
08/18/09	108	94	81	39	26	20	19	5	11	1018	1013	934
08/17/09	107	93	81	32	24	10	17	3	11	1018	1014	363
08/16/09	105	91	76	46	33	20	34	5	9	1019	1013	929
08/15/09	103	92	78	45	36	32	28	8	11	1018	1014	934
08/14/09	105	91	77	61	49	36	57	11	13	1018	1014	901
08/13/09	100	86	74	67	57	51	77	21	23	1019	1015	1110
08/12/09	108	96	85	59	49	40	37	13	16	1021	1016	1049
08/11/09	105	92	79	62	53	43	54	13	12	1023	1017	1027
08/10/09	105	91	76	58	40	29	39	9	9	1021	1016	929
08/09/09	103	90	75	40	21	13	20	4	11	1019	1015	951
08/08/09	100	88	74	25	19	13	13	4	11	1019	1014	956
08/07/09	98	85	70	33	17	-1	25	3	15	1018	1013	967
08/06/09	106	95	84	43	33	19	20	7	18	1018	1013	951
08/05/09	112	98	86	55	48	42	34	10	13	1019	1014	1049
08/04/09	110	96	83	63	51	40	51	10	13	1020	1015	923
08/03/09	111	98	83	51	42	34	34	8	12	1019	1014	929
08/02/09	111	98	81	43	37	28	23	6	12	1020	1015	1027
08/01/09	110	94	80	37	31	23	16	5	12	1020	1015	967
Summary:	112	92	66	69	42	-1	100	3	24	1023	1013	1110

----- Next Page -----

Sensor 5044 down 8/15 1209-2124. Sensor 5051 down 8/15 1454-2224; also 8/24 1439 to 8/25 0124; also 8/25 1739 to 8/26 0919; also much of 8/30 1719 to 8/31 2400. Sensor 5052 down 8/15 1209-2224; also 8/24 1639 to 8/25 0124; also 8/25 2109 to 8/26 0919; also much of 8/30 1709 to 8/31 2400. Sensor 5048 down 8/15 1209-2224; also 8/24 1524 to 8/25 0124; also 8/25 2109 to 8/26 0919; also 8/31 0909-2400. Sensor 5053 down most of 8/16 2009 to 8/17 2009; also 8/31 1209-2400. Sensor 5054 down 8/1 1798-2308; also 8/2 1308-2138; also 8/10 2108 to 8/11 0638; also 8/13 1739 to 8/14 0409; also 8/17 0039 to 8/18 0009; also 8/31 1639-2400.

## FCD of Maricopa County ALERT System

### Gila Bend Mountains Weather Statistics - September 2009

DeviceID	5052	5052	5052	5048	5048	5048	5051	5051	5044	5054	5054	5053
StatType	max	mean	min	max	mean	min	max	min	max	max	min	max
DataType	temp	temp	temp	dewpnt	dewpnt	dewpnt	rhumid	rhumid	pkwind	baropr	baropr	solrad
Units	DegF	DegF	DegF	degF	degF	degF	rh%	rh%	mph	mb	mb	wsqm

#### Daily Sensor Statistics

09/30/09	88	80	73	43	22	-2	31	4	21	1018	1013	791
09/29/09	101	88	75	36	26	16	23	5	10	1018	1013	786
09/28/09	105	90	77	31	22	14	13	4	13	1016	1012	786
09/27/09	107	92	77	24	17	11	12	3	16	1017	1012	797
09/26/09	103	90	77	32	21	10	17	4	19	1019	1015	802
09/25/09	97	87	75	29	23	15	16	5	22	1018	1015	819
09/24/09	93	84	74	24	22	16	12	7	24	1018	1015	813
09/23/09	88	81	74	18	15	8	9	6	35	1019	1016	819
09/22/09	93	86	79	14	10	7	7	4	26	1019	1015	824
09/21/09	103	91	77	52	39	12	34	5	14	1020	1015	808
09/20/09	102	88	74	52	44	36	42	11	12	1020	1016	802
09/19/09	102	88	76	48	39	34	30	11	18	1020	1016	808
09/18/09	95	85	74	48	43	37	38	14	26	1018	1014	813
09/17/09	101	87	74	43	37	34	30	10	18	1017	1014	824
09/16/09	96	83	70	56	43	33	61	12	12	1020	1015	819
09/15/09	95	83	72	51	43	37	39	18	10	1020	1015	835
09/14/09	98	85	75	52	43	23	39	10	12	1018	1013	835
09/13/09	101	88	80	58	51	41	47	17	14	1017	1012	923
09/12/09	105	92	80	51	44	37	35	10	19	1016	1011	1038
09/11/09	104	92	80	48	42	36	30	10	20	1018	1014	890
09/10/09	104	92	82	48	44	36	30	10	19	1020	1016	846
09/09/09	102	89	77	56	47	42	44	14	11	1020	1015	890
09/08/09	104	89	76	59	51	42	52	14	14	1017	1013	863
09/07/09	102	87	74	65	56	47	70	18	11	1019	1013	879
09/06/09	100	85	74	64	59	53	68	23	12	1021	1016	879
09/05/09	86	80	76	70	64	58	77	44	21	1020	1015	456
09/04/09	103	89	78	62	58	52	58	19	21	1019	1014	852
09/03/09	103	91	81	63	55	50	52	18	13	1020	1015	852
09/02/09	105	91	81	59	54	47	45	16	12	1021	1016	863
09/01/09	101	89	79	58	50	43	51	15	22	1020	1015	857
Summary:	107	87	70	70	40	-2	77	3	35	1021	1011	1038

## FCD of Maricopa County ALERT System Horseshoe Lake Weather Statistics - October 2008

DeviceID	5892	5892	5892	5888	5888	5888	5891	5891	5884	5894	5894	5893
StatType	max	mean	min	max	mean	min	max	min	max	max	min	max
DataType	temp	temp	temp	dewpnt	dewpnt	dewpnt	rhumid	rhumid	pkwind	baropr	baropr	solrad
Units	DegF	DegF	DegF	degF	degF	degF	rh%	rh%	mph	mb	mb	wsqm

### Daily Sensor Statistics

10/31/08	91	70	52	40	32	29	54	11	15	1026	1022	659
10/30/08	91	69	51	36	31	27	49	10	14	1023	1018	648
10/29/08	92	69	49	36	31	22	63	8	11	1022	1018	681
10/28/08	90	69	50	37	32	28	52	10	10	1025	1021	681
10/27/08	90	70	46	36	27	19	52	9	14	1027	1021	681
10/26/08	93	67	43	30	15	2	39	4	10	1021	1019	698
10/25/08	89	64	39	23	12	-3	42	3	10	1022	1018	714
10/24/08	87	63	43	18	7	-5	36	3	13	1020	1017	714
10/23/08	86	66	50	16	-2	-20	23	1	17	1021	1017	736
10/22/08	81	69	60	28	8	-6	30	3	22	1022	1017	736
10/21/08	89	69	46	35	28	21	61	8	15	1020	1016	720
10/20/08	90	70	50	40	30	23	55	9	15	1020	1016	725
10/19/08	91	72	54	37	30	25	45	9	15	1020	1016	725
10/18/08	92	71	48	40	28	23	47	8	18	1022	1017	731
10/17/08	92	71	51	34	23	13	52	5	11	1024	1020	753
10/16/08	90	68	46	32	26	19	45	7	8	1023	1019	747
10/15/08	88	66	40	27	14	2	44	5	8	1021	1017	786
10/14/08	80	64	50	13	5	-7	18	3	14	1020	1017	797
10/13/08	74	56	35	18	8	-3	41	5	15	1021	1018	841
10/12/08	68	55	42	20	4	-18	35	3	13	1018	1013	846
10/11/08	72	65	46	42	17	-15	38	4	21	1013	1006	786
10/10/08	86	75	56	42	35	23	46	12	21	1011	1007	764
10/09/08	92	75	52	41	35	27	66	9	16	1015	1009	775
10/08/08	97	75	57	43	34	23	54	7	10	1019	1013	808
10/07/08	91	73	52	40	30	24	40	10	9	1022	1017	797
10/06/08	88	70	52	45	33	23	70	9	9	1019	1015	808
10/05/08	81	69	57	49	43	38	66	22	17	1015	1010	918
10/04/08	80	69	57	53	42	32	57	18	18	1013	1010	440
10/03/08	86	73	59	45	38	33	57	14	16	1015	1012	654
10/02/08	96	77	56	45	35	25	65	8	13	1018	1012	852
10/01/08	98	78	58	44	33	23	66	7	9	1021	1016	874

Summary: 98 69 35 53 25 -20 70 1 22 1027 1006 918

Sensor 5891 down most of 10/8 0059-1759. Sensors 5891, 5892 and 5888 down 10/26 0900-1730.

## FCD of Maricopa County ALERT System

### Horseshoe Lake Weather Statistics - November 2008

DeviceID	5892	5892	5892	5888	5888	5888	5891	5891	5884	5894	5894	5893
StatType	max	mean	min	max	mean	min	max	min	max	max	min	max
DataType	temp	temp	temp	dewpnt	dewpnt	dewpnt	rhumid	rhumid	pkwind	baropr	baropr	solrad
Units	DegF	DegF	DegF	degF	degF	degF	rh%	rh%	mph	mb	mb	wsqm

#### Daily Sensor Statistics

11/30/08	76	54	39	45	39	30	96	18	12	1021	1018	566
11/29/08	67	53	43	48	41	31	98	27	9	1020	1017	566
11/28/08	60	52	48	50	48	46	98	64	9	1020	1017	516
11/27/08	57	51	48	50	49	47	98	75	8	1018	1014	280
11/26/08	55	51	47	50	38	20	98	26	6	1020	1015	308
11/25/08	73	57	43	26	20	13	45	11	6	1022	1017	198
11/24/08	79	57	36	25	18	12	47	7	17	1023	1020	659
11/23/08	76	55	36	26	20	12	54	8	7	1022	1018	582
11/22/08	76	55	38	26	22	18	55	10	10	1022	1019	560
11/21/08	74	55	36	27	20	16	62	12	10	1022	1018	593
11/20/08	82	59	39	27	16	3	48	4	6	1021	1018	610
11/19/08	84	59	38	22	16	9	39	5	6	1022	1018	610
11/18/08	84	61	40	29	15	0	53	4	16	1025	1021	615
11/17/08	86	62	40	27	17	11	42	6	7	1025	1022	615
11/16/08	82	60	42	21	13	8	30	5	7	1023	1020	621
11/15/08	80	66	50	15	5	-6	19	3	18	1023	1020	626
11/14/08	84	63	39	33	19	-4	74	3	20	1020	1014	615
11/13/08	77	57	40	34	30	27	70	16	15	1018	1014	615
11/12/08	76	57	39	35	29	24	77	13	9	1020	1017	615
11/11/08	71	55	38	36	31	27	87	20	10	1020	1017	643
11/10/08	64	52	38	37	33	30	90	29	11	1018	1011	643
11/09/08	72	52	38	41	21	8	62	7	19	1012	1005	912
11/08/08	80	60	44	22	12	-9	33	3	8	1018	1012	648
11/07/08	78	62	50	15	7	-3	19	4	19	1023	1018	676
11/06/08	72	57	45	26	7	-3	33	5	17	1023	1020	687
11/05/08	70	55	40	38	18	-9	80	4	15	1020	1014	709
11/04/08	73	60	47	41	36	33	64	24	17	1015	1013	731
11/03/08	81	64	46	40	36	29	71	15	16	1018	1013	659
11/02/08	85	68	50	47	37	28	52	16	16	1019	1015	725
11/01/08	91	71	50	46	31	22	56	8	11	1024	1018	643

Summary: 91 58 36 50 25 -9 98 3 20 1025 1005 912

Sensor 5893 down most of 11/13 0027-1223.



## FCD of Maricopa County ALERT System Horseshoe Lake Weather Statistics - December 2008

DeviceID	5892	5892	5892	5888	5888	5888	5891	5891	5884	5894	5894	5893
StatType	max	mean	min	max	mean	min	max	min	max	max	min	max
DataType	temp	temp	temp	dewpnt	dewpnt	dewpnt	rhumid	rhumid	pkwind	baropr	baropr	solrad
Units	DegF	DegF	DegF	degF	degF	degF	rh%	rh%	mph	mb	mb	wsqm

### Daily Sensor Statistics

12/31/08	70	49	34	39	32	22	93	15	6	1022	1017	544
12/30/08	71	58	40	38	30	27	89	20	7	1021	1018	549
12/29/08	50	50	50	25	25	25	61	37	0	1024	1024	---
12/28/08	59	42	30	38	17	13	60	24	4	1026	1023	549
12/27/08	38	35	31	16	14	13	52	36	10	----	----	291
12/26/08	51	41	38	46	28	22	91	43	23	1014	1008	379
12/25/08	53	48	43	49	45	42	98	68	27	1016	1009	225
12/24/08	53	45	38	42	34	28	93	40	5	1020	1016	363
12/23/08	52	45	40	42	35	28	98	39	13	1017	1009	687
12/22/08	54	43	36	41	35	29	96	40	18	1015	1010	319
12/21/08	68	45	30	37	28	17	94	13	6	1021	1015	665
12/20/08	60	41	29	33	28	15	96	16	8	1023	1020	560
12/19/08	57	41	30	35	31	27	96	31	9	1023	1020	571
12/18/08	53	46	35	45	35	30	91	45	21	1024	1010	648
12/17/08	60	50	44	46	42	38	98	46	17	1016	1010	659
12/16/08	48	46	42	47	44	39	98	76	17	1016	1014	247
12/15/08	44	39	35	40	31	23	96	45	0	1019	1015	198
12/14/08	52	44	36	37	23	14	76	22	20	1018	1008	396
12/13/08	63	50	34	43	34	26	88	24	22	1011	1006	621
12/12/08	62	51	36	38	33	30	86	30	9	1018	1011	324
12/11/08	74	49	31	33	26	21	79	14	10	1024	1017	544
12/10/08	66	49	36	28	15	7	71	8	8	1027	1022	560
12/09/08	60	49	38	34	19	13	83	14	17	1026	1012	566
12/08/08	58	48	40	39	35	29	90	39	13	1015	1011	390
12/07/08	58	46	35	33	26	20	78	22	6	1021	1015	275
12/06/08	70	51	37	31	24	16	72	11	9	1025	1021	571
12/05/08	74	52	38	34	26	13	84	9	10	1024	1020	571
12/04/08	67	49	36	39	32	28	87	23	0	1020	1017	368
12/03/08	72	53	38	38	33	21	93	14	8	1022	1017	560
12/02/08	73	54	39	41	36	31	93	21	13	1021	1016	588
12/01/08	78	55	40	45	37	28	95	16	2	1023	1019	560

Summary: 78 47 29 49 30 7 98 8 27 1027 1006 687

Sensors 5891, 5888 and 5893 down most of 12/26 1000 to 12/30 1130. Sensors 5892 and 5894 down most of 12/26 0650 to 12/30 1120. Sensor 5884 down most of 12/26 1109 to 12/30 1142.

## FCD of Maricopa County ALERT System Horseshoe Lake Weather Statistics - January 2009

DeviceID	5892	5892	5892	5888	5888	5888	5891	5891	5884	5894	5894	5893
StatType	max	mean	min	max	mean	min	max	min	max	max	min	max
DataType	temp	temp	temp	dewpnt	dewpnt	dewpnt	rhumid	rhumid	pkwind	baropr	baropr	solrad
Units	DegF	DegF	DegF	degF	degF	degF	rh%	rh%	mph	mb	mb	wsqnm

### Daily Sensor Statistics

01/31/09	72	52	36	34	22	9	77	7	5	1021	1016	654
01/30/09	72	55	43	35	19	11	70	9	15	1025	1020	648
01/29/09	68	53	38	28	20	7	47	8	18	1024	1020	654
01/28/09	62	45	30	28	21	12	85	14	13	1025	1019	643
01/27/09	59	44	35	30	23	13	70	16	15	1025	1018	648
01/26/09	55	49	37	37	31	27	73	34	18	1017	1011	654
01/25/09	65	54	45	46	41	33	94	40	17	1018	1011	654
01/24/09	68	57	49	54	48	41	98	42	13	1021	1018	714
01/23/09	66	56	50	54	51	49	98	57	5	1021	1019	648
01/22/09	63	55	48	53	47	32	95	43	7	1020	1018	368
01/21/09	75	57	44	39	31	22	77	13	4	1022	1017	478
01/20/09	77	58	42	36	22	17	65	10	8	1024	1020	637
01/19/09	72	58	45	28	21	16	38	14	10	1025	1021	714
01/18/09	68	56	40	33	25	17	53	18	13	1026	1023	604
01/17/09	72	54	40	29	25	21	56	13	10	1024	1021	714
01/16/09	78	56	39	35	25	18	76	10	7	1026	1022	588
01/15/09	75	54	39	35	25	18	72	11	5	1023	1020	582
01/14/09	72	51	33	34	26	14	86	9	15	1022	1019	588
01/13/09	72	54	40	35	26	21	82	14	12	1026	1021	582
01/12/09	72	52	35	30	24	19	82	12	11	1025	1022	571
01/11/09	69	51	36	28	19	13	52	12	15	1027	1022	566
01/10/09	61	51	43	24	18	10	47	12	28	1029	1024	577
01/09/09	64	49	34	37	30	16	94	20	14	1024	1016	560
01/08/09	69	48	33	38	33	27	95	22	6	1020	1015	571
01/07/09	58	43	30	35	32	28	94	38	10	1023	1019	577
01/06/09	55	43	32	34	30	24	93	32	10	1021	1016	571
01/05/09	55	45	39	38	32	28	94	40	11	1020	1016	610
01/04/09	49	45	43	42	38	35	94	69	8	1018	1013	264
01/03/09	60	46	33	39	32	29	92	31	13	1013	1011	549
01/02/09	67	48	35	37	31	25	92	20	10	1017	1011	549
01/01/09	69	49	35	38	32	27	91	21	8	1020	1016	544

Summary: 78 51 30 54 29 7 98 7 28 1029 1011 714  
 Sensor 5891 down most of 1/26 0427 to 1/27 0857; also most of 1/28 1457 to 1/29 0342. Sensor 5892 down most of 1/26 0712 to 1/27 0857.  
 Sensor 5888 down most of 1/26 0857 to 1/27 0857.

## FCD of Maricopa County ALERT System Horseshoe Lake Weather Statistics - February 2009

DeviceID	5892	5892	5892	5888	5888	5888	5891	5891	5884	5894	5894	5893
StatType	max	mean	min	max	mean	min	max	min	max	max	min	max
DataType	temp	temp	temp	dewpnt	dewpnt	dewpnt	rhumid	rhumid	pkwind	baropr	baropr	solrad
Units	DegF	DegF	DegF	degF	degF	degF	rh%	rh%	mph	mb	mb	wsqm

### Daily Sensor Statistics

02/28/09	80	60	40	38	26	12	80	7	14	1022	1019	775
02/27/09	73	56	40	41	31	26	81	17	12	1019	1016	764
02/26/09	71	56	42	39	31	22	78	15	15	1018	1015	764
02/25/09	78	60	45	44	36	30	83	16	15	1019	1016	769
02/24/09	78	60	45	45	37	30	84	16	12	1021	1018	780
02/23/09	79	62	48	44	36	30	78	17	14	1022	1019	923
02/22/09	77	55	45	41	34	16	78	9	4	1022	1020	802
02/21/09	74	55	39	40	30	19	81	12	6	1021	1018	758
02/20/09	73	54	38	37	22	10	75	10	8	1021	1016	753
02/19/09	69	52	34	29	20	10	75	8	14	1024	1020	753
02/18/09	64	47	32	32	25	14	89	12	10	1022	1019	747
02/17/09	58	49	39	43	34	22	96	27	19	1019	1014	786
02/16/09	62	48	38	38	31	21	83	20	16	1016	1013	577
02/15/09	60	46	33	35	27	21	88	21	7	1020	1015	720
02/14/09	55	42	30	32	27	23	88	32	16	1020	1015	791
02/13/09	56	43	29	30	23	17	84	20	13	1020	1015	714
02/12/09	58	46	36	35	29	22	88	29	17	1019	1015	714
02/11/09	57	43	31	34	27	21	88	28	7	1023	1017	709
02/10/09	51	42	36	33	29	26	91	41	13	1021	1010	791
02/09/09	48	43	36	41	38	32	94	70	25	1016	1008	484
02/08/09	48	43	40	44	39	36	95	71	12	1016	1012	253
02/07/09	65	52	39	45	36	31	91	28	23	1015	1011	698
02/06/09	65	54	43	39	31	21	80	20	15	1019	1015	670
02/05/09	76	56	38	33	23	12	76	9	17	1021	1015	681
02/04/09	76	56	39	37	24	8	82	6	12	1023	1020	681
02/03/09	80	56	38	34	21	10	66	7	6	1024	1019	665
02/02/09	74	56	43	33	17	1	67	5	20	1026	1022	659
02/01/09	72	53	33	33	24	14	80	12	12	1022	1017	648

Summary: 80 52 29 45 29 1 96 5 25 1026 1008 923

All sensors down 2/22 from about 0200-1300. Sensors 5891 and 5892 down most of 2/15 0857 to 2/16 1212. Sensor 5888 down most of 2/15 0857 to 2/16 1512.

## FCD of Maricopa County ALERT System Horseshoe Lake Weather Statistics - March 2009

DeviceID	5892	5892	5892	5888	5888	5888	5891	5891	5884	5894	5894	5893
StatType	max	mean	min	max	mean	min	max	min	max	max	min	max
DataType	temp	temp	temp	dewpnt	dewpnt	dewpnt	rhumid	rhumid	pkwind	baropr	baropr	solrad
Units	DegF	DegF	DegF	degF	degF	degF	rh%	rh%	mph	mb	mb	wsqm

### Daily Sensor Statistics

03/31/09	72	58	41	19	7	-3	32	5	16	1018	1011	929
03/30/09	72	57	46	25	12	-20	35	2	16	1016	1008	841
03/29/09	74	59	42	30	17	8	52	8	21	1013	1007	720
03/28/09	74	57	38	19	12	4	39	6	12	1017	1013	923
03/27/09	67	55	47	24	13	4	23	7	19	1017	1014	934
03/26/09	75	58	43	31	20	10	55	8	31	1013	1006	890
03/25/09	74	60	46	26	15	7	42	7	15	1018	1012	885
03/24/09	72	56	38	25	16	11	52	9	14	1018	1014	912
03/23/09	66	54	40	26	17	10	40	13	18	1017	1013	890
03/22/09	74	65	53	30	24	14	32	9	30	1016	1010	879
03/21/09	82	66	48	40	29	20	61	12	15	1017	1013	885
03/20/09	85	66	51	39	27	16	59	7	14	1016	1013	995
03/19/09	84	65	47	41	28	14	70	7	11	1018	1014	885
03/18/09	84	65	45	40	28	16	77	7	11	1020	1016	868
03/17/09	83	63	43	36	26	13	67	4	11	1022	1018	879
03/16/09	77	59	40	36	24	12	60	7	9	1024	1020	868
03/15/09	71	56	40	35	25	13	72	10	14	1020	1014	846
03/14/09	69	56	42	40	34	26	80	20	14	1015	1012	934
03/13/09	72	57	40	40	33	29	73	21	14	1017	1014	945
03/12/09	74	58	44	38	31	23	74	15	18	1016	1013	1038
03/11/09	74	57	40	37	28	21	75	13	15	1018	1014	885
03/10/09	72	55	40	37	29	16	80	11	9	1019	1016	841
03/09/09	67	57	48	43	36	26	78	33	17	1016	1013	819
03/08/09	68	52	36	29	24	19	70	14	15	1018	1014	890
03/07/09	64	51	38	28	20	9	51	16	17	1018	1013	808
03/06/09	67	57	46	38	25	2	68	9	19	1016	1012	802
03/05/09	67	56	45	34	27	19	63	18	16	1019	1015	632
03/04/09	76	61	48	44	30	13	77	9	16	1018	1015	780
03/03/09	75	62	50	46	36	25	71	17	6	1020	1016	582
03/02/09	83	62	43	44	32	20	80	8	11	1021	1018	791
03/01/09	82	62	43	41	26	14	68	8	6	1023	1019	835

Summary: 85 59 36 46 24 -20 80 2 31 1024 1006 1038

Sensor 5891 down 3/26 2043 to 3/27 1312. Sensor 5892 down 3/26 2043 to 3/27 1512. Sensor 5888 down 3/26 1828 to 3/27 1312.

**FCD of Maricopa County ALERT System**  
**Horseshoe Lake Weather Statistics - April 2009**

DeviceID	5892	5892	5892	5888	5888	5888	5891	5891	5884	5894	5894	5893
StatType	max	mean	min	max	mean	min	max	min	max	max	min	max
DataType	temp	temp	temp	dewpnt	dewpnt	dewpnt	rhumid	rhumid	pkwind	baropr	baropr	solrad
Units	DegF	DegF	DegF	degF	degF	degF	rh%	rh%	mph	mb	mb	wsqm

Daily Sensor Statistics

04/30/09	88	71	52	37	21	5	55	4	14	1018	1016	1088
04/29/09	85	69	50	39	19	0	53	4	15	1017	1014	1033
04/28/09	84	66	50	40	21	7	52	5	22	1016	1013	1027
04/27/09	81	65	47	31	15	4	48	5	16	1017	1014	929
04/26/09	78	63	46	24	13	6	38	6	16	1016	1013	1027
04/25/09	76	67	57	38	22	-9	49	4	26	1015	1013	995
04/24/09	86	73	59	38	22	11	36	6	23	1016	1013	1110
04/23/09	88	72	52	43	24	14	52	6	14	1016	1012	1000
04/22/09	93	74	53	42	20	-2	52	3	14	1017	1012	1099
04/21/09	98	77	57	44	16	-8	48	2	14	1019	1015	1000
04/20/09	94	77	58	45	18	2	51	3	9	1022	1017	995
04/19/09	91	72	50	44	22	6	64	4	15	1021	1018	1055
04/18/09	82	64	44	38	25	20	52	11	10	1020	1017	989
04/17/09	72	57	42	30	21	14	57	10	15	1020	1016	1071
04/16/09	63	50	33	28	19	9	62	10	14	1019	1016	1093
04/15/09	64	56	41	40	26	12	56	13	24	1017	1009	1033
04/14/09	80	68	55	45	32	18	69	12	21	1012	1007	896
04/13/09	81	64	48	45	37	26	84	14	23	1018	1013	995
04/12/09	72	58	45	46	43	40	94	32	13	1021	1017	1000
04/11/09	54	47	43	45	41	36	93	51	13	1019	1010	555
04/10/09	77	60	43	34	24	16	52	9	23	1012	1007	940
04/09/09	72	59	45	32	24	18	57	11	14	1017	1012	962
04/08/09	72	64	54	31	21	14	36	12	23	1016	1011	956
04/07/09	86	67	47	37	19	6	65	5	16	1021	1014	978
04/06/09	84	68	56	30	9	-6	27	3	18	1021	1018	956
04/05/09	78	62	47	26	15	-2	38	4	17	1022	1019	967
04/04/09	67	56	43	25	12	-3	39	6	15	1019	1009	956
04/03/09	72	62	50	34	27	2	48	8	24	1009	1003	967
04/02/09	76	61	43	31	23	12	52	11	18	1016	1009	912
04/01/09	74	59	44	29	17	10	48	11	17	1012	1009	846
Summary:	98	64	33	46	22	-9	94	2	26	1022	1003	1110

## FCD of Maricopa County ALERT System Horseshoe Lake Weather Statistics - May 2009

DeviceID	5892	5892	5892	5888	5888	5888	5891	5891	5884	5894	5894	5893
StatType	max	mean	min	max	mean	min	max	min	max	max	min	max
DataType	temp	temp	temp	dewpnt	dewpnt	dewpnt	rhumid	rhumid	pkwind	baropr	baropr	solrad
Units	DegF	DegF	DegF	degF	degF	degF	rh%	rh%	mph	mb	mb	wsqm

### Daily Sensor Statistics

05/31/09	94	79	64	45	29	6	47	4	16	1016	1012	1082
05/30/09	96	80	65	48	37	9	49	4	18	1017	1014	1143
05/29/09	98	81	62	49	35	20	64	5	15	1019	1015	1038
05/28/09	96	77	59	50	38	19	59	6	23	1017	1013	1154
05/27/09	92	75	62	49	41	26	50	9	22	1016	1013	1088
05/26/09	94	78	60	49	37	22	57	7	18	1015	1012	1033
05/25/09	92	77	62	51	39	22	67	8	18	1015	1011	1071
05/24/09	92	75	59	54	44	31	83	12	13	1017	1012	1137
05/23/09	85	72	61	62	54	44	98	24	18	1017	1014	1143
05/22/09	68	64	61	60	59	55	98	66	14	1016	1014	440
05/21/09	80	70	61	59	50	42	94	33	17	1016	1014	1154
05/20/09	84	77	72	52	45	40	50	25	25	1017	1013	654
05/19/09	100	85	73	58	39	25	57	7	19	1016	1013	1044
05/18/09	104	86	69	53	38	27	52	7	19	1018	1014	1044
05/17/09	102	85	65	48	35	21	48	5	12	1020	1015	1060
05/16/09	101	83	64	44	28	13	46	4	13	1016	1012	1022
05/15/09	99	82	60	46	23	8	36	4	18	1015	1012	1044
05/14/09	96	80	60	42	27	11	46	4	16	1016	1012	1027
05/13/09	96	78	62	45	27	13	45	5	17	1014	1010	1027
05/12/09	95	80	64	45	27	11	44	5	18	1014	1010	1027
05/11/09	96	81	62	45	25	6	43	5	17	1016	1012	973
05/10/09	98	80	62	48	27	15	48	4	17	1016	1012	1038
05/09/09	98	82	63	46	26	10	44	4	18	1015	1011	1033
05/08/09	99	82	62	47	29	15	49	5	16	1014	1011	1016
05/07/09	98	81	61	47	32	21	53	6	17	1016	1012	1016
05/06/09	96	79	60	43	31	22	52	7	13	1017	1013	1005
05/05/09	91	76	61	46	32	20	56	8	16	1016	1013	912
05/04/09	90	76	60	43	32	23	52	9	15	1016	1012	1011
05/03/09	87	75	58	46	37	29	61	12	19	1018	1013	1016
05/02/09	85	76	68	38	34	27	32	16	15	1016	1014	962
05/01/09	88	73	52	39	22	11	55	5	13	1018	1014	852

Summary: 104 78 52 62 35 6 98 4 25 1020 1010 1154

Sensor 5891 down 5/11 1105 to 5/12 0132. Sensor 5892 down 5/11 1105 to 5/12 0202. Sensor 5888 down 5/11 0941 to 5/12 0132. Sensor 5894 down 5/20 0131-1001.

## FCD of Maricopa County ALERT System Horseshoe Lake Weather Statistics - June 2009

DeviceID	5892	5892	5892	5888	5888	5888	5891	5891	5884	5894	5894	5893
StatType	max	mean	min	max	mean	min	max	min	max	max	min	max
DataType	temp	temp	temp	dewpnt	dewpnt	dewpnt	rhumid	rhumid	pkwind	baropr	baropr	solrad
Units	DegF	DegF	DegF	degF	degF	degF	rh%	rh%	mph	mb	mb	wsqm

### Daily Sensor Statistics

06/30/09	106	90	72	64	57	50	75	17	20	1015	1011	923
06/29/09	107	88	73	66	55	46	71	14	25	1016	1012	1011
06/28/09	110	94	73	55	42	35	39	8	12	1017	1013	1165
06/27/09	108	94	77	51	46	41	38	11	9	1018	1013	1176
06/26/09	104	90	71	54	49	44	52	14	12	1017	1013	1121
06/25/09	98	86	73	52	45	39	40	14	13	1017	1014	967
06/24/09	108	94	77	52	44	35	41	9	13	1016	1012	1071
06/23/09	105	89	72	46	37	34	23	9	14	1013	1009	1302
06/22/09	104	87	59	43	32	22	50	6	16	1013	1009	1071
06/21/09	98	84	63	46	37	27	54	8	19	1013	1010	1011
06/20/09	93	83	67	55	48	38	64	18	18	1013	1010	1198
06/19/09	96	80	62	54	42	34	50	12	18	1013	1011	1016
06/18/09	98	83	64	43	38	32	45	10	17	1014	1011	1093
06/17/09	93	81	65	48	40	36	54	13	20	1015	1011	1346
06/16/09	93	80	64	44	36	31	44	11	19	1015	1012	1143
06/15/09	93	79	57	45	34	29	59	11	19	1015	1012	1022
06/14/09	93	78	59	44	34	26	53	9	17	1015	1012	1055
06/13/09	94	80	64	37	29	24	37	8	21	1016	1012	1049
06/12/09	93	78	59	41	29	16	50	6	20	1016	1012	1049
06/11/09	89	79	67	41	32	24	32	9	21	1015	1012	1005
06/10/09	91	78	63	51	40	31	59	12	20	1015	1013	1066
06/09/09	90	79	62	43	35	32	61	14	35	1015	1012	967
06/08/09	88	75	56	47	35	28	66	12	16	1015	1012	956
06/07/09	87	73	54	43	31	26	48	11	16	1015	1012	1104
06/06/09	88	75	57	39	29	22	46	10	20	1014	1012	1209
06/05/09	93	83	71	43	32	18	29	9	25	1015	1013	1187
06/04/09	101	84	62	40	27	14	41	4	19	1017	1013	1104
06/03/09	103	80	55	43	26	10	49	4	18	1019	1014	1093
06/02/09	91	79	63	45	34	28	52	12	14	1017	1013	1049
06/01/09	96	79	60	42	28	15	54	5	17	1016	1013	1055

Summary: 110 83 54 66 37 10 75 4 35 1019 1009 1346  
 Sensor 5891 down 6/2 1557 to 6/3 1006; also 6/22 1905 to 6/23 1108. Sensor 5892 down 6/2 1727 to 6/3 0557; also 6/22 1905 to 6/23 0650.  
 Sensor 5888 down 6/2 1727 to 6/3 0557; also 6/22 1905 to 6/23 1108. Sensor 5893 down 6/21 1538 to 6/22 0338; also most of 6/29 1744 to 6/30 2344.

## FCD of Maricopa County ALERT System Horseshoe Lake Weather Statistics - July 2009

DeviceID	5892	5892	5892	5888	5888	5888	5891	5891	5884	5894	5894	5893
StatType	max	mean	min	max	mean	min	max	min	max	max	min	max
DataType	temp	temp	temp	dewpnt	dewpnt	dewpnt	rhumid	rhumid	pkwind	baropr	baropr	solrad
Units	DegF	DegF	DegF	degF	degF	degF	rh%	rh%	mph	mb	mb	wsqm

### Daily Sensor Statistics

07/31/09	108	92	71	55	42	31	50	7	15	1018	1015	1027
07/30/09	105	93	79	53	45	40	41	11	15	1018	1014	1022
07/29/09	107	95	78	52	46	40	30	11	19	1016	1012	1011
07/28/09	111	98	79	59	48	40	49	10	18	1015	1012	1027
07/27/09	112	102	91	62	53	47	33	12	15	1017	1012	1005
07/26/09	--	--	--	--	--	--	--	--	--	----	----	----
07/25/09	103	88	77	69	62	59	62	25	21	1019	1016	962
07/24/09	101	88	76	66	60	54	69	23	24	1018	1015	1115
07/23/09	105	92	81	63	58	52	53	18	16	1018	1014	1055
07/22/09	105	89	76	66	60	52	73	18	17	1017	1013	1044
07/21/09	103	86	74	69	62	54	87	20	24	1019	1014	1198
07/20/09	108	87	74	69	61	49	81	15	25	1019	1016	1066
07/19/09	113	97	78	59	48	39	48	9	15	1020	1016	1176
07/18/09	112	93	71	63	52	40	77	9	27	1020	1016	1016
07/17/09	111	94	74	60	52	45	62	12	23	1020	1014	1093
07/16/09	113	91	75	68	57	43	75	10	41	1020	1016	1022
07/15/09	108	92	74	67	52	46	77	15	28	1020	1015	1011
07/14/09	111	97	76	58	48	38	49	10	16	1017	1014	1038
07/13/09	111	97	77	54	47	41	38	10	16	1018	1013	1060
07/12/09	112	96	80	53	43	39	39	9	16	1019	1015	879
07/11/09	114	98	80	49	42	37	35	8	16	1019	1015	1165
07/10/09	111	94	72	50	41	36	42	9	11	1018	1014	863
07/09/09	108	94	75	60	45	29	55	7	15	1017	1014	1033
07/08/09	105	94	79	62	50	41	48	13	17	1017	1013	1066
07/07/09	105	94	82	63	55	47	54	15	17	1017	1013	1071
07/06/09	107	92	67	51	43	38	56	10	14	1017	1013	1022
07/05/09	108	93	74	62	49	36	69	9	16	1018	1013	1088
07/04/09	105	90	74	66	61	53	76	20	14	1020	1015	1066
07/03/09	105	85	74	69	60	56	77	21	24	1019	1015	1110
07/02/09	99	88	79	63	58	53	59	22	17	1017	1014	742
07/01/09	105	93	83	62	57	50	48	18	18	1016	1012	0

Summary: 114 93 67 69 52 29 87 7 41 1020 1012 1198

All sensors down 7/25 1850 to 7/27 0845. Sensor 5893 down 7/1 0000 to 7/2 1345; also 7/9 1945 to 7/10 1515; also 7/12 0715-1315. Sensor 5894 down 7/3 0920-1920.



## FCD of Maricopa County ALERT System Horseshoe Lake Weather Statistics - August 2009

DeviceID	5892	5892	5892	5888	5888	5888	5891	5891	5884	5894	5894	5893
StatType	max	mean	min	max	mean	min	max	min	max	max	min	max
DataType	temp	temp	temp	dewpnt	dewpnt	dewpnt	rhumid	rhumid	pkwind	baropr	baropr	solrad
Units	DegF	DegF	DegF	degF	degF	degF	rh%	rh%	mph	mb	mb	wsqm

### Daily Sensor Statistics

08/31/09	107	90	72	56	47	41	44	11	19	1017	1014	890
08/30/09	108	91	76	49	44	39	33	10	18	1017	1013	929
08/29/09	107	90	77	--	--	--	37	37	13	1019	1014	945
08/28/09	95	92	86	--	--	--	16	13	9	1020	1015	951
08/27/09	110	94	69	53	44	35	58	9	9	1019	1015	967
08/26/09	103	88	64	59	50	46	81	11	8	1020	1015	967
08/25/09	98	83	71	59	52	46	67	19	22	1020	1016	890
08/24/09	100	86	73	62	51	47	52	21	19	1018	1014	1110
08/23/09	101	86	70	70	60	50	95	19	13	1018	1013	956
08/22/09	94	81	69	71	64	60	100	35	24	1019	1016	1066
08/21/09	108	90	76	62	52	42	55	14	31	1018	1013	951
08/20/09	110	92	69	56	47	42	50	11	17	1016	1012	945
08/19/09	105	88	62	52	44	34	44	12	13	1017	1012	956
08/18/09	107	87	62	38	32	22	36	6	15	1016	1012	1011
08/17/09	108	86	62	41	31	19	43	5	15	1017	1013	984
08/16/09	104	86	64	48	36	26	46	7	20	1017	1013	984
08/15/09	102	89	71	52	43	36	46	11	17	1017	1013	984
08/14/09	100	86	67	62	55	45	82	16	16	1018	1014	973
08/13/09	91	79	71	70	63	56	93	34	12	1019	1015	511
08/12/09	108	92	76	61	51	44	54	12	20	1019	1015	1055
08/11/09	108	89	67	55	45	35	41	12	13	1021	1016	1126
08/10/09	105	86	62	42	32	24	29	9	17	1020	1016	989
08/09/09	101	84	62	36	26	19	29	5	17	1018	1014	1005
08/08/09	100	81	57	39	23	18	38	5	18	1018	1014	1022
08/07/09	98	87	72	37	26	18	29	5	19	1016	1013	1027
08/06/09	105	96	85	59	47	28	40	10	20	1017	1013	1154
08/05/09	112	100	88	54	49	44	33	11	18	1018	1014	995
08/04/09	113	96	72	58	45	39	40	9	12	1019	1014	1005
08/03/09	113	96	75	50	41	36	38	8	13	1018	1014	1066
08/02/09	111	95	70	51	36	27	46	7	15	1018	1014	1148
08/01/09	110	92	69	48	37	27	45	7	12	1019	1015	1027

Summary: 113 89 57 71 44 18 100 5 31 1021 1012 1154

Sensor 5884 down much of 8/26 1125 to 8/28 0055. Sensor 5891 down much of 8/26 1055 to 8/28 0810. Sensors 5892 and 5888 down much of 8/26 1055 to 8/30 0815. Sensor 5893 down 8/2 1343 to 8/3 0342. Sensor 5894 down 8/7 1346 to 8/8 0316; also 8/10 1116-2246; also 8/29 0917 to 8/30 0017.

## FCD of Maricopa County ALERT System Horseshoe Lake Weather Statistics - September 2009

DeviceID	5892	5892	5892	5888	5888	5888	5891	5891	5884	5894	5894	5893
StatType	max	mean	min	max	mean	min	max	min	max	max	min	max
DataType	temp	temp	temp	dewpnt	dewpnt	dewpnt	rhumid	rhumid	pkwind	baropr	baropr	solrad
Units	DegF	DegF	DegF	degF	degF	degF	rh%	rh%	mph	mb	mb	wsqm

### Daily Sensor Statistics

09/30/09	91	80	61	56	34	11	55	7	22	1015	1012	835
09/29/09	101	81	57	36	30	26	43	7	16	1016	1012	824
09/28/09	104	81	59	35	27	18	36	5	16	1015	1012	846
09/27/09	105	83	62	32	25	19	29	5	13	1017	1012	879
09/26/09	105	83	61	39	28	18	43	5	10	1020	1015	874
09/25/09	102	81	62	39	32	27	37	7	11	1018	1015	874
09/24/09	97	80	62	37	28	25	35	8	11	1018	1014	868
09/23/09	93	78	65	32	24	20	23	7	16	1019	1015	868
09/22/09	95	81	71	31	23	16	17	5	19	1019	1015	907
09/21/09	103	85	66	53	45	28	57	11	14	1018	1014	863
09/20/09	100	82	61	56	49	42	73	14	16	1019	1015	852
09/19/09	97	79	67	59	51	46	60	18	27	1019	1016	967
09/18/09	97	83	68	53	47	44	49	16	13	1018	1015	868
09/17/09	98	82	67	49	43	35	39	12	14	1017	1014	896
09/16/09	95	79	60	46	38	27	58	9	15	1018	1015	896
09/15/09	96	82	64	48	41	33	57	10	15	1018	1015	885
09/14/09	97	88	77	54	49	43	50	18	20	1017	1013	918
09/13/09	98	85	71	57	52	48	57	18	18	1016	1012	1011
09/12/09	100	86	69	57	51	46	66	17	12	1016	1010	885
09/11/09	104	87	71	59	51	44	55	14	9	1017	1014	907
09/10/09	102	83	69	59	53	43	65	14	20	1019	1016	912
09/09/09	99	81	67	67	59	52	91	23	19	1018	1015	901
09/08/09	100	83	67	67	57	50	90	19	20	1017	1012	890
09/07/09	98	84	73	69	59	52	67	22	28	1018	1012	253
09/06/09	98	83	67	60	55	49	76	22	14	1020	1016	918
09/05/09	86	78	72	63	59	55	66	38	19	1020	1014	577
09/04/09	100	85	72	67	60	56	70	25	16	1017	1013	956
09/03/09	105	88	74	61	54	48	54	16	19	1018	1013	940
09/02/09	105	91	81	59	51	47	43	14	19	1019	1015	912
09/01/09	105	92	76	57	50	42	50	12	25	1019	1015	907

Summary: 105 83 57 69 44 11 91 5 28 1020 1010 1011

Sensor 5893 down most of 9/7 0743 to 9/8 1043. Sensor 5894 down 9/4 0247-1218; also most of 9/10 1147 to 9/11 1117; also 9/18 1417 to 9/19 0617.

### FCD of Maricopa County ALERT System Horsethief Basin Weather Statistics - October 2008

DeviceID	5702	5702	5702	5698	5698	5698	5701	5701	5694	5704	5704	5703
StatType	max	mean	min	max	mean	min	max	min	max	max	min	max
DataType	temp	temp	temp	dewpnt	dewpnt	dewpnt	rhumid	rhumid	pkwind	baropr	baropr	solrad
Units	DegF	DegF	DegF	degF	degF	degF	rh%	rh%	mph	mb	mb	wsqm

Daily Sensor Statistics

10/31/08	73	64	59	42	38	33	50	31	15	1021	1018	648
10/30/08	73	64	59	40	36	30	45	30	15	1020	1016	648
10/29/08	78	66	57	39	34	27	41	24	14	1019	1015	670
10/28/08	78	66	55	40	36	31	57	19	10	1021	1017	681
10/27/08	77	67	59	36	32	25	43	21	7	1022	1018	676
10/26/08	86	71	62	26	19	11	24	9	9	1019	1015	692
10/25/08	76	65	56	22	17	11	16	11	12	1017	1014	698
10/24/08	73	62	57	18	12	3	16	9	14	1016	1012	687
10/23/08	74	57	45	11	3	-7	11	6	15	1017	1012	714
10/22/08	63	54	46	23	10	-2	29	8	19	1018	1015	714
10/21/08	73	63	55	34	29	22	38	21	17	1016	1013	709
10/20/08	72	63	57	38	34	30	42	27	16	1016	1013	714
10/19/08	74	65	60	40	36	33	42	28	18	1016	1013	791
10/18/08	72	65	59	36	33	29	37	20	17	1018	1014	736
10/17/08	80	65	54	32	27	18	42	12	8	1020	1016	742
10/16/08	75	62	50	38	32	26	42	23	6	1019	1015	742
10/15/08	75	59	46	28	17	8	35	12	15	1016	1013	753
10/14/08	67	50	37	17	11	5	30	11	17	1016	1012	753
10/13/08	60	44	21	13	10	7	30	13	17	1016	1012	747
10/12/08	55	39	30	16	10	5	43	18	16	1013	1007	758
10/11/08	51	44	32	48	21	1	98	12	35	1008	1003	764
10/10/08	64	56	50	48	40	21	89	24	35	1007	1004	769
10/09/08	71	64	56	49	39	35	75	29	30	1012	1007	769
10/08/08	80	68	57	41	38	32	46	21	13	1016	1011	780
10/07/08	80	64	52	35	30	26	41	16	16	1018	1014	786
10/06/08	73	59	49	40	34	26	70	23	11	1016	1012	786
10/05/08	61	53	47	48	44	35	97	53	20	1012	1007	967
10/04/08	58	54	51	52	42	36	93	48	26	1010	1007	335
10/03/08	69	62	58	42	40	38	55	39	21	1011	1010	819
10/02/08	79	69	63	43	40	38	43	28	19	1015	1011	907
10/01/08	80	70	62	43	39	37	41	24	11	1017	1014	852
Summary:	86	60	21	52	29	-7	98	6	35	1022	1003	967

## FCD of Maricopa County ALERT System Horsethief Basin Weather Statistics - November 2008

DeviceID	5702	5702	5702	5698	5698	5698	5701	5701	5694	5704	5704	5703
StatType	max	mean	min	max	mean	min	max	min	max	max	min	max
DataType	temp	temp	temp	dewpnt	dewpnt	dewpnt	rhumid	rhumid	pkwind	baropr	baropr	solrad
Units	DegF	DegF	DegF	degF	degF	degF	rh%	rh%	mph	mb	mb	wsqm

### Daily Sensor Statistics

11/30/08	65	53	44	35	30	25	70	28	19	1015	1012	560
11/29/08	60	47	37	37	31	22	95	31	16	1014	1010	555
11/28/08	50	41	36	46	39	35	98	78	15	1013	1010	725
11/27/08	47	40	36	46	39	35	98	98	27	1012	1007	242
11/26/08	50	45	38	47	38	23	98	37	17	1013	1010	99
11/25/08	63	52	49	29	25	20	45	27	9	1016	1013	764
11/24/08	63	53	45	26	21	17	36	18	7	1017	1014	588
11/23/08	64	53	47	27	21	15	38	22	12	1016	1013	593
11/22/08	60	53	48	28	23	16	38	24	13	1015	1013	610
11/21/08	67	55	46	28	23	18	36	22	6	1016	1012	582
11/20/08	66	58	52	23	20	15	27	16	12	1016	1013	604
11/19/08	71	60	53	24	19	14	25	14	10	1018	1014	593
11/18/08	71	60	52	23	20	16	29	13	6	1020	1016	599
11/17/08	74	60	49	26	21	18	32	15	6	1020	1017	604
11/16/08	72	55	47	26	19	13	27	16	16	1019	1015	610
11/15/08	65	52	45	16	10	2	24	11	23	1018	1015	610
11/14/08	70	57	49	35	24	2	53	11	22	1017	1011	610
11/13/08	71	59	50	38	30	22	53	20	21	1014	1009	632
11/12/08	64	50	40	35	31	24	65	32	16	1014	1011	615
11/11/08	54	43	37	36	33	28	91	44	10	1014	1011	533
11/10/08	45	37	31	37	33	30	98	68	13	1012	1005	610
11/09/08	49	42	33	38	24	10	98	24	25	1010	1001	621
11/08/08	66	52	45	32	26	20	48	26	15	1015	1009	632
11/07/08	61	47	38	21	15	11	38	13	18	1017	1013	637
11/06/08	61	43	32	16	11	3	38	11	15	1016	1013	632
11/05/08	58	44	34	40	17	3	98	12	21	1014	1009	654
11/04/08	53	46	40	41	38	32	98	53	29	1009	1007	654
11/03/08	60	51	45	48	42	30	91	50	25	1012	1009	648
11/02/08	62	57	51	52	45	38	81	48	27	1015	1011	610
11/01/08	75	65	58	42	37	32	51	26	13	1020	1016	648

Summary: 75 51 31 52 27 2 98 11 29 1020 1001 764

Sensor 5701 down 11/3 0858-1558.

**FCD of Maricopa County ALERT System**  
**Horsethief Basin Weather Statistics - December 2008**

DeviceID	5702	5702	5702	5698	5698	5698	5701	5701	5694	5704	5704	5703
StatType	max	mean	min	max	mean	min	max	min	max	max	min	max
DataType	temp	temp	temp	dewpnt	dewpnt	dewpnt	rhumid	rhumid	pkwind	baropr	baropr	solrad
Units	DegF	DegF	DegF	degF	degF	degF	rh%	rh%	mph	mb	mb	wsqm

Daily Sensor Statistics

12/31/08	56	50	46	27	18	7	42	14	13	1015	1012	544
12/30/08	66	54	48	33	22	14	48	17	7	1016	1012	544
12/29/08	64	51	41	29	23	19	52	22	4	1017	1013	533
12/28/08	59	44	31	26	18	7	50	27	15	1018	1014	538
12/27/08	37	24	16	14	6	-3	69	29	18	1016	1011	538
12/26/08	36	25	17	35	16	7	98	34	48	1011	1001	549
12/25/08	39	35	33	38	34	32	98	98	56	1009	1001	154
12/24/08	37	31	25	33	29	21	98	74	20	1012	1009	566
12/23/08	32	27	24	31	26	23	98	80	25	1010	1002	626
12/22/08	36	34	28	32	25	10	98	32	30	1009	1002	407
12/21/08	56	44	37	28	16	5	55	13	11	1014	1009	604
12/20/08	54	41	33	28	9	-8	40	12	17	1016	1011	538
12/19/08	41	32	22	36	21	-9	98	11	15	1014	1011	593
12/18/08	37	29	23	36	28	22	98	98	45	1015	1003	269
12/17/08	38	35	32	37	34	31	98	98	41	1008	1003	110
12/16/08	34	33	30	33	32	29	98	98	22	1009	1006	275
12/15/08	33	27	23	32	24	16	98	71	21	1010	1007	148
12/14/08	32	27	22	31	18	13	98	49	41	1009	1001	429
12/13/08	40	36	32	36	33	29	98	65	37	1006	1000	231
12/12/08	51	48	41	33	30	27	68	41	22	1014	1007	242
12/11/08	68	56	48	36	30	26	50	27	9	1018	1012	560
12/10/08	59	45	29	28	14	-3	48	11	18	1019	1015	533
12/09/08	48	34	25	32	17	12	95	25	29	1018	1006	544
12/08/08	41	37	33	38	31	21	98	45	22	1009	1005	500
12/07/08	55	49	40	24	15	2	54	12	12	1016	1010	522
12/06/08	63	51	45	25	15	7	35	15	12	1018	1014	538
12/05/08	60	45	36	30	21	15	73	20	11	1018	1014	549
12/04/08	51	44	39	33	22	-5	72	9	17	1015	1010	500
12/03/08	60	49	40	29	20	3	55	13	15	1015	1012	555
12/02/08	59	53	45	38	26	11	73	13	21	1016	1011	566
12/01/08	67	57	47	36	27	11	47	12	10	1017	1014	560
Summary:	68	40	16	38	23	-9	98	9	56	1019	1000	626

## FCD of Maricopa County ALERT System Horsethief Basin Weather Statistics - January 2009

DeviceID	5702	5702	5702	5698	5698	5698	5701	5701	5694	5704	5704	5703
StatType	max	mean	min	max	mean	min	max	min	max	max	min	max
DataType	temp	temp	temp	dewpnt	dewpnt	dewpnt	rhumid	rhumid	pkwind	baropr	baropr	solrad
Units	DegF	DegF	DegF	degF	degF	degF	rh%	rh%	mph	mb	mb	wsqmn

### Daily Sensor Statistics

01/31/09	59	48	39	24	18	11	38	15	10	1016	1010	643
01/30/09	56	45	37	23	17	11	36	25	16	1018	1015	637
01/29/09	51	40	33	18	13	5	54	18	20	1018	1014	632
01/28/09	54	41	33	25	15	-2	54	15	17	1017	1011	621
01/27/09	43	30	21	24	17	9	98	25	16	1017	1010	615
01/26/09	35	30	24	34	28	20	98	82	29	1009	1004	632
01/25/09	44	38	34	41	37	33	98	97	23	1012	1006	907
01/24/09	45	43	39	44	42	38	98	98	20	1015	1012	516
01/23/09	48	45	43	47	44	42	98	98	13	1016	1014	643
01/22/09	54	48	45	51	46	27	98	36	13	1015	1013	242
01/21/09	67	55	48	30	24	20	41	24	4	1017	1012	516
01/20/09	64	51	42	29	22	13	39	24	11	1018	1014	599
01/19/09	66	49	41	22	17	12	36	16	11	1020	1015	538
01/18/09	62	47	39	27	22	15	52	21	15	1020	1018	549
01/17/09	62	49	41	28	22	17	48	19	11	1019	1015	604
01/16/09	63	49	41	26	23	20	46	19	12	1020	1016	588
01/15/09	63	51	43	29	20	12	45	22	13	1018	1014	582
01/14/09	59	49	42	19	12	5	30	15	18	1016	1013	577
01/13/09	63	47	36	27	19	4	60	11	19	1019	1015	577
01/12/09	61	48	40	23	18	11	51	16	18	1019	1015	566
01/11/09	57	44	35	26	18	9	50	26	17	1020	1015	544
01/10/09	50	37	30	17	10	5	50	21	23	1020	1016	566
01/09/09	55	43	30	35	23	11	58	28	22	1016	1010	571
01/08/09	63	53	47	36	25	19	53	24	14	1014	1009	560
01/07/09	58	47	37	33	27	18	65	28	17	1014	1011	544
01/06/09	47	35	24	32	25	20	98	38	19	1013	1009	560
01/05/09	35	30	27	34	29	21	98	74	18	1012	1008	654
01/04/09	35	32	29	34	31	28	98	98	14	1011	1007	231
01/03/09	41	36	33	35	31	23	98	55	28	1007	1005	555
01/02/09	51	46	37	28	21	16	59	29	25	1012	1006	544
01/01/09	59	50	45	36	22	9	45	19	12	1013	1010	544
Summary:	67	44	21	51	24	-2	98	11	29	1020	1004	907

**FCD of Maricopa County ALERT System**  
**Horsethief Basin Weather Statistics - February 2009**

DeviceID	5702	5702	5702	5698	5698	5698	5701	5701	5694	5704	5704	5703
StatType	max	mean	min	max	mean	min	max	min	max	max	min	max
DataType	temp	temp	temp	dewpnt	dewpnt	dewpnt	rhumid	rhumid	pkwind	baropr	baropr	solrad
Units	DegF	DegF	DegF	degF	degF	degF	rh%	rh%	mph	mb	mb	wsqm

Daily Sensor Statistics

02/28/09	66	51	40	29	19	11	52	13	15	1017	1014	786
02/27/09	56	49	43	32	23	8	56	18	18	1014	1011	775
02/26/09	54	48	43	33	22	13	51	25	35	1012	1010	764
02/25/09	58	51	47	40	30	17	61	23	33	1014	1011	764
02/24/09	60	53	47	42	35	8	82	12	21	1015	1013	709
02/23/09	60	55	52	40	30	18	89	23	27	1018	1014	698
02/22/09	62	53	50	37	25	15	54	23	16	1017	1015	841
02/21/09	61	52	44	28	15	-6	32	7	9	1016	1013	698
02/20/09	62	50	37	28	13	-3	35	6	8	1015	1011	769
02/19/09	51	39	30	18	13	9	58	16	17	1018	1014	742
02/18/09	51	35	25	26	22	15	98	31	16	1016	1012	742
02/17/09	39	33	27	33	26	13	98	50	29	1011	1007	747
02/16/09	41	38	32	33	24	12	98	39	29	1010	1007	544
02/15/09	48	36	27	27	21	9	93	27	10	1013	1009	676
02/14/09	38	30	26	30	25	18	98	55	30	1012	1006	725
02/13/09	39	30	23	23	18	14	85	40	30	1012	1007	709
02/12/09	35	31	25	30	23	12	94	46	29	1012	1007	764
02/11/09	41	30	22	36	24	-1	98	21	12	1014	1010	720
02/10/09	34	26	21	33	25	20	98	98	12	1013	1001	571
02/09/09	32	29	23	31	28	22	98	98	23	1008	1000	203
02/08/09	32	30	29	31	29	28	98	98	23	1008	1005	357
02/07/09	39	36	33	38	35	32	98	96	26	1009	1006	203
02/06/09	50	41	36	37	32	26	98	50	28	1012	1008	659
02/05/09	59	49	41	25	18	14	54	20	28	1016	1011	654
02/04/09	64	51	42	20	16	12	34	16	12	1017	1014	676
02/03/09	65	50	41	24	16	4	36	16	13	1018	1013	659
02/02/09	62	47	35	15	8	0	39	10	16	1019	1015	654
02/01/09	61	48	36	26	17	10	39	15	17	1017	1011	643

Summary: 66 42 21 42 23 -6 98 6 35 1019 1000 841

All sensors down 2/22 from about 0200-1300. Sensor 5702 down most of 2/28 0302-22117. Sensor 5698 down most of 2/28 0417-2217. Sensor 5703 down 2/24 0135-1308.

## FCD of Maricopa County ALERT System Horsethief Basin Weather Statistics - March 2009

DeviceID	5702	5702	5702	5698	5698	5698	5701	5701	5694	5704	5704	5703
StatType	max	mean	min	max	mean	min	max	min	max	max	min	max
DataType	temp	temp	temp	dewpnt	dewpnt	dewpnt	rhumid	rhumid	pkwind	baropr	baropr	solrad
Units	DegF	DegF	DegF	degF	degF	degF	rh%	rh%	mph	mb	mb	wsqm

### Daily Sensor Statistics

03/31/09	53	45	35	16	10	5	31	17	26	1012	1006	912
03/30/09	57	42	34	28	12	-5	69	11	36	1011	1003	841
03/29/09	53	47	41	21	17	13	41	26	40	1009	1002	995
03/28/09	63	48	37	21	14	5	28	17	14	1011	1008	901
03/27/09	57	38	25	15	9	4	45	15	26	1011	1007	896
03/26/09	53	43	30	25	16	-2	37	19	38	1007	1002	868
03/25/09	56	46	39	22	17	12	42	23	25	1011	1007	874
03/24/09	56	44	33	22	17	12	48	23	21	1011	1008	885
03/23/09	50	38	28	24	18	6	61	30	21	1010	1007	874
03/22/09	52	46	31	33	23	13	80	30	51	1011	1003	879
03/21/09	64	55	48	39	29	22	43	27	25	1011	1009	874
03/20/09	68	58	53	28	21	14	28	17	16	1012	1009	797
03/19/09	71	59	51	32	24	13	30	16	11	1014	1010	775
03/18/09	69	59	51	32	25	21	34	18	17	1015	1012	863
03/17/09	69	56	45	34	27	23	43	25	14	1016	1013	857
03/16/09	60	50	43	30	25	21	51	29	12	1017	1014	846
03/15/09	52	44	39	26	22	20	54	31	22	1015	1009	846
03/14/09	53	44	36	38	31	23	88	44	17	1010	1007	973
03/13/09	57	42	36	39	34	26	98	42	16	1010	1008	1011
03/12/09	55	45	37	37	30	19	90	35	20	1011	1007	769
03/11/09	56	46	41	34	25	5	63	17	17	1012	1009	797
03/10/09	54	43	34	39	30	18	98	38	24	1012	1009	824
03/09/09	42	37	32	40	35	23	98	56	34	1009	1007	297
03/08/09	48	40	34	23	20	16	57	30	20	1011	1008	764
03/07/09	51	37	30	24	19	12	70	27	18	1011	1007	802
03/06/09	45	39	33	30	20	13	64	29	32	1010	1006	868
03/05/09	50	43	38	28	21	7	65	18	27	1012	1010	764
03/04/09	56	49	45	33	19	7	59	16	30	1012	1010	769
03/03/09	59	55	50	36	29	10	59	17	23	1015	1012	538
03/02/09	71	61	52	31	20	8	30	9	17	1017	1014	802
03/01/09	73	59	48	33	21	13	30	14	9	1017	1014	808

Summary: 73 47 25 40 22 -5 98 9 51 1017 1002 1011  
**Sensor 5701 down 3/6 0248-1048.**



### FCD of Maricopa County ALERT System Horsethief Basin Weather Statistics - April 2009

DeviceID	5702	5702	5702	5698	5698	5698	5701	5701	5694	5704	5704	5703
StatType	max	mean	min	max	mean	min	max	min	max	max	min	max
DataType	temp	temp	temp	dewpnt	dewpnt	dewpnt	rhumid	rhumid	pkwind	baropr	baropr	solrad
Units	DegF	DegF	DegF	degF	degF	degF	rh%	rh%	mph	mb	mb	wsqm

Daily Sensor Statistics

04/30/09	68	59	52	29	20	12	35	14	18	1014	1012	1011
04/29/09	64	55	49	28	23	14	36	21	18	1013	1010	989
04/28/09	62	53	46	26	22	16	38	19	24	1011	1009	984
04/27/09	60	52	46	25	20	16	32	21	23	1011	1010	901
04/26/09	59	49	40	22	17	14	35	18	24	1010	1008	978
04/25/09	53	48	41	35	23	4	66	13	33	1009	1007	978
04/24/09	63	55	49	34	29	25	55	24	27	1011	1009	934
04/23/09	67	61	52	31	22	4	32	9	28	1011	1009	984
04/22/09	76	67	60	28	20	6	20	9	17	1013	1010	945
04/21/09	78	69	59	27	20	16	21	11	13	1016	1012	978
04/20/09	79	65	53	28	23	18	27	13	12	1018	1014	978
04/19/09	75	61	48	32	26	19	48	11	15	1017	1014	978
04/18/09	68	53	39	36	32	27	75	29	13	1015	1012	967
04/17/09	56	43	29	30	24	16	86	28	14	1013	1010	962
04/16/09	43	34	27	30	17	8	82	36	20	1012	1009	1027
04/15/09	43	34	27	38	25	8	98	37	34	1009	1003	1000
04/14/09	59	52	44	38	32	25	75	35	32	1009	1003	989
04/13/09	62	53	44	40	34	25	67	35	15	1013	1009	967
04/12/09	54	45	35	49	39	34	98	61	20	1013	1011	1088
04/11/09	35	33	31	34	32	30	98	98	26	1011	1003	538
04/10/09	55	44	33	35	27	22	98	33	25	1008	1003	786
04/09/09	53	44	35	31	25	16	75	32	21	1010	1007	934
04/08/09	51	46	33	32	21	12	98	22	30	1010	1005	940
04/07/09	67	58	52	26	19	10	33	15	27	1015	1011	940
04/06/09	68	53	37	20	14	8	32	12	12	1016	1013	934
04/05/09	62	44	30	22	17	11	68	14	14	1016	1013	940
04/04/09	51	39	29	20	11	3	47	18	26	1012	1004	929
04/03/09	49	42	34	41	31	10	98	32	49	1005	998	1170
04/02/09	56	49	44	33	26	15	62	27	42	1009	1004	907
04/01/09	55	47	40	25	18	7	38	19	28	1009	1004	907
Summary:	79	50	27	49	24	3	98	9	49	1018	998	1170

### FCD of Maricopa County ALERT System Horsethief Basin Weather Statistics - May 2009

DeviceID	5702	5702	5702	5698	5698	5698	5701	5701	5694	5704	5704	5703
StatType	max	mean	min	max	mean	min	max	min	max	max	min	max
DataType	temp	temp	temp	dewpnt	dewpnt	dewpnt	rhumid	rhumid	pkwind	baropr	baropr	solrad
Units	DegF	DegF	DegF	degF	degF	degF	rh%	rh%	mph	mb	mb	wsqm

Daily Sensor Statistics

05/31/09	73	66	58	44	31	23	50	16	18	1013	1010	1027
05/30/09	77	64	55	47	41	28	65	17	19	1014	1011	1154
05/29/09	77	68	59	47	39	32	49	23	14	1015	1013	1011
05/28/09	79	66	59	44	37	31	46	26	17	1014	1011	1181
05/27/09	79	66	61	43	36	30	43	24	15	1013	1011	769
05/26/09	75	65	59	41	34	27	39	23	18	1012	1010	1016
05/25/09	71	64	56	42	35	26	51	27	18	1012	1009	1011
05/24/09	70	63	55	50	42	35	82	33	19	1012	1010	995
05/23/09	65	57	49	59	52	48	98	67	21	1013	1010	1143
05/22/09	54	51	47	53	50	46	98	86	18	1012	1010	324
05/21/09	67	58	51	54	49	43	98	48	17	1013	1011	1154
05/20/09	76	65	59	50	45	40	59	36	16	1013	1011	1060
05/19/09	78	70	61	48	40	34	64	26	20	1015	1011	1121
05/18/09	82	73	61	49	39	32	66	22	17	1015	1012	1005
05/17/09	84	74	64	46	39	27	39	20	12	1016	1014	989
05/16/09	84	73	62	38	32	29	29	16	15	1015	1011	995
05/15/09	79	70	62	38	30	25	29	17	19	1012	1010	1000
05/14/09	77	68	61	37	31	27	31	17	20	1012	1010	1016
05/13/09	74	66	59	36	31	26	39	21	19	1012	1009	1011
05/12/09	75	66	60	37	32	25	41	18	23	1010	1008	1011
05/11/09	76	69	61	38	32	28	34	18	24	1012	1010	1005
05/10/09	77	69	62	37	31	26	29	19	24	1012	1010	1011
05/09/09	78	70	65	39	32	28	34	15	28	1012	1010	1005
05/08/09	80	71	64	39	33	21	30	17	24	1011	1009	1000
05/07/09	78	70	63	41	36	31	37	21	22	1013	1010	1000
05/06/09	77	68	60	41	36	32	38	23	21	1013	1012	989
05/05/09	70	63	57	35	32	29	39	25	25	1012	1010	896
05/04/09	72	63	56	38	33	20	40	21	26	1012	1010	951
05/03/09	68	60	53	45	39	34	61	33	20	1013	1010	995
05/02/09	65	57	50	44	40	29	73	33	26	1013	1010	830
05/01/09	68	62	57	31	23	15	33	17	18	1013	1011	923

Summary: 84 66 47 59 36 15 98 15 28 1016 1008 1181  
**Sensor 5703 down 5/15 0745-1518.**

**FCD of Maricopa County ALERT System**  
**Horsethief Basin Weather Statistics - June 2009**

DeviceID	5702	5702	5702	5698	5698	5698	5701	5701	5694	5704	5704	5703
StatType	max	mean	min	max	mean	min	max	min	max	max	min	max
DataType	temp	temp	temp	dewpnt	dewpnt	dewpnt	rhumid	rhumid	pkwind	baropr	baropr	solrad
Units	DegF	DegF	DegF	degF	degF	degF	rh%	rh%	mph	mb	mb	wsqm

Daily Sensor Statistics

06/30/09	86	76	67	61	52	46	60	32	19	1012	1010	995
06/29/09	94	75	66	60	51	39	77	16	17	1014	1011	1011
06/28/09	89	78	68	49	42	35	36	21	15	1015	1012	962
06/27/09	87	75	64	52	48	37	64	26	12	1015	1013	1247
06/26/09	81	71	63	59	51	47	74	36	18	1014	1011	1242
06/25/09	82	71	61	55	47	41	78	29	16	1014	1013	890
06/24/09	86	77	67	52	43	37	38	22	20	1014	1012	1000
06/23/09	81	73	68	44	36	27	34	19	15	1012	1009	1148
06/22/09	81	70	62	43	36	25	50	17	15	1010	1008	1033
06/21/09	74	65	57	44	36	29	51	22	22	1010	1008	1022
06/20/09	71	62	53	53	48	34	90	38	23	1009	1008	1049
06/19/09	74	66	59	51	43	38	77	34	21	1011	1009	1016
06/18/09	78	66	57	46	42	38	57	29	11	1011	1008	1187
06/17/09	71	62	55	46	43	41	73	38	15	1011	1009	1181
06/16/09	69	60	54	44	34	26	64	32	26	1011	1010	995
06/15/09	72	62	54	43	36	30	48	29	19	1011	1009	1011
06/14/09	70	61	55	42	36	26	55	29	24	1011	1009	989
06/13/09	70	60	50	40	34	23	68	25	19	1011	1010	1066
06/12/09	71	60	50	42	32	20	66	20	17	1011	1010	1049
06/11/09	67	58	51	45	38	32	66	35	18	1011	1010	1044
06/10/09	68	58	49	45	39	31	79	36	20	1011	1009	1000
06/09/09	66	59	52	39	35	29	61	31	23	1010	1009	1110
06/08/09	64	58	53	37	33	28	45	33	19	1010	1009	791
06/07/09	66	56	47	38	34	26	66	31	19	1011	1009	1016
06/06/09	62	55	50	36	30	23	56	27	28	1010	1008	1115
06/05/09	67	60	54	47	34	15	64	17	28	1011	1009	1082
06/04/09	78	69	62	46	28	14	58	11	26	1014	1011	1099
06/03/09	81	71	63	35	23	19	22	11	18	1015	1013	1022
06/02/09	75	68	60	43	35	20	45	17	21	1014	1012	1038
06/01/09	74	67	61	43	34	27	43	21	20	1012	1010	1000

Summary: 94 66 47 61 38 14 90 11 28 1015 1008 1247  
**Sensor 5701 down 6/8 0818-2048. Sensor 5702 down 6/8 0648-1819. Sensor 5698 down 6/8 0818-1833.**

## FCD of Maricopa County ALERT System Horsethief Basin Weather Statistics - July 2009

DeviceID	5702	5702	5702	5698	5698	5698	5701	5701	5694	5704	5704	5703
StatType	max	mean	min	max	mean	min	max	min	max	max	min	max
DataType	temp	temp	temp	dewpnt	dewpnt	dewpnt	rhumid	rhumid	pkwind	baropr	baropr	solrad
Units	DegF	DegF	DegF	degF	degF	degF	rh%	rh%	mph	mb	mb	wsqm

### Daily Sensor Statistics

07/31/09	85	77	70	52	44	36	46	22	16	1015	1013	984
07/30/09	82	74	66	59	51	39	68	29	18	1015	1012	978
07/29/09	82	75	67	58	51	47	66	32	22	1013	1011	984
07/28/09	87	81	75	52	49	46	42	28	28	1014	1011	989
07/27/09	90	81	74	58	53	48	54	29	20	1016	1012	1011
07/26/09	85	77	69	68	59	53	94	42	13	1017	1014	1005
07/25/09	85	72	61	66	61	53	98	45	21	1016	1014	1176
07/24/09	79	70	60	64	59	52	98	52	15	1016	1013	940
07/23/09	82	74	67	66	59	55	78	49	15	1015	1013	978
07/22/09	83	73	62	62	57	53	77	39	11	1015	1013	1033
07/21/09	81	72	66	64	58	50	75	42	20	1015	1013	995
07/20/09	85	73	61	62	55	49	96	34	25	1017	1014	1011
07/19/09	91	81	70	58	51	45	63	24	20	1018	1015	1066
07/18/09	93	80	72	52	48	41	46	23	18	1018	1015	929
07/17/09	91	82	74	55	49	43	38	27	19	1017	1014	1022
07/16/09	86	79	70	56	51	44	53	30	12	1017	1015	1055
07/15/09	87	76	65	58	51	42	76	30	18	1018	1015	1038
07/14/09	88	81	74	52	45	38	34	25	23	1015	1013	995
07/13/09	88	80	72	53	47	41	42	27	22	1016	1013	995
07/12/09	90	82	75	50	46	42	42	24	19	1017	1015	1005
07/11/09	92	82	72	53	45	39	38	20	14	1016	1014	1022
07/10/09	89	79	72	46	40	34	30	21	16	1016	1014	1396
07/09/09	83	75	66	47	39	22	50	15	17	1015	1013	1000
07/08/09	82	73	64	57	50	44	73	30	18	1014	1012	1011
07/07/09	80	72	64	61	56	49	76	42	24	1014	1012	1022
07/06/09	84	75	70	54	41	25	59	16	23	1014	1012	1016
07/05/09	85	76	69	54	45	27	57	17	17	1015	1013	1005
07/04/09	81	71	59	69	59	50	98	45	17	1017	1014	1209
07/03/09	84	72	59	66	61	55	98	51	25	1016	1014	1143
07/02/09	83	70	62	63	58	55	88	44	13	1015	1012	1060
07/01/09	87	73	63	62	58	51	94	32	19	1014	1011	1159

Summary: 93 76 59 69 52 22 98 15 28 1018 1011 1396  
**Sensor 5702 down 7/1 1503-2232.**

## FCD of Maricopa County ALERT System Horsethief Basin Weather Statistics - August 2009

DeviceID	5702	5702	5702	5698	5698	5698	5701	5701	5694	5704	5704	5703
StatType	max	mean	min	max	mean	min	max	min	max	max	min	max
DataType	temp	temp	temp	dewpnt	dewpnt	dewpnt	rhumid	rhumid	pkwind	baropr	baropr	solrad
Units	DegF	DegF	DegF	degF	degF	degF	rh%	rh%	mph	mb	mb	wsqm

### Daily Sensor Statistics

08/31/09	85	76	57	58	49	43	98	30	17	1016	1012	890
08/30/09	86	79	73	49	43	36	36	24	20	1015	1012	912
08/29/09	86	79	72	46	42	39	36	17	20	1016	1013	918
08/28/09	96	83	73	41	38	35	27	13	12	1017	1014	940
08/27/09	94	80	70	41	39	35	30	13	18	1017	1014	934
08/26/09	86	76	67	52	46	43	52	26	15	1017	1015	1044
08/25/09	80	71	65	58	50	44	64	33	13	1017	1015	1082
08/24/09	84	70	64	55	51	45	72	34	15	1016	1013	951
08/23/09	80	69	61	63	58	53	98	51	16	1015	1012	923
08/22/09	73	66	61	64	61	53	98	65	14	1015	1013	1154
08/21/09	89	77	61	61	50	40	98	28	17	1015	1012	956
08/20/09	88	79	71	53	47	42	49	25	21	1014	1012	940
08/19/09	84	76	68	52	42	32	42	21	21	1013	1012	951
08/18/09	85	77	71	39	32	21	23	13	20	1014	1012	962
08/17/09	84	75	69	42	32	20	28	12	17	1014	1012	967
08/16/09	81	73	66	40	34	29	33	21	18	1014	1012	978
08/15/09	79	71	64	50	44	39	60	27	24	1013	1012	962
08/14/09	77	69	62	63	57	47	93	45	24	1015	1013	923
08/13/09	81	66	58	61	56	52	98	40	12	1017	1013	846
08/12/09	85	76	61	60	52	49	98	32	20	1017	1014	973
08/11/09	88	77	68	52	47	40	46	25	16	1018	1015	1099
08/10/09	82	75	68	47	37	24	32	17	17	1017	1015	978
08/09/09	84	73	65	37	29	21	28	15	12	1015	1013	978
08/08/09	78	68	60	29	24	17	23	14	17	1014	1012	984
08/07/09	75	67	62	38	25	16	35	13	28	1013	1011	989
08/06/09	82	75	67	57	45	27	64	20	26	1015	1011	967
08/05/09	89	80	71	54	50	44	51	27	19	1016	1013	1143
08/04/09	95	83	71	53	45	39	32	22	15	1016	1014	1253
08/03/09	90	80	74	48	42	36	34	18	16	1016	1013	1154
08/02/09	88	80	73	45	39	31	29	19	18	1016	1013	989
08/01/09	87	79	73	43	36	29	28	15	18	1016	1014	989

Summary: 96 75 57 64 43 16 98 12 28 1018 1011 1253  
**Sensors 5701 and 5698 down 8/26 1650 to 8/27 0820. Sensor 5702 down 8/26 1650 to 8/27 0550. Sensor 5704 down 8/6 1537 to 8/7 0104.**

**FCD of Maricopa County ALERT System**  
**Horsethief Basin Weather Statistics - September 2009**

DeviceID	5702	5702	5702	5698	5698	5698	5701	5701	5694	5704	5704	5703
StatType	max	mean	min	max	mean	min	max	min	max	max	min	max
DataType	temp	temp	temp	dewpnt	dewpnt	dewpnt	rhumid	rhumid	pkwind	baropr	baropr	solrad
Units	DegF	DegF	DegF	degF	degF	degF	rh%	rh%	mph	mb	mb	wsqm

Daily Sensor Statistics

09/30/09	68	62	52	43	28	10	51	12	31	1013	1010	824
09/29/09	78	70	64	37	33	29	32	18	23	1013	1011	819
09/28/09	83	74	69	34	27	22	28	12	18	1013	1011	819
09/27/09	89	76	68	30	26	23	17	11	18	1015	1011	830
09/26/09	89	76	64	32	27	22	28	9	11	1017	1014	841
09/25/09	87	71	58	35	32	29	38	13	8	1016	1013	846
09/24/09	82	66	55	37	31	27	35	17	10	1015	1011	846
09/23/09	77	62	51	29	24	13	31	15	11	1015	1012	852
09/22/09	77	63	52	26	19	11	27	11	21	1016	1013	857
09/21/09	83	72	64	46	40	11	42	11	17	1015	1013	890
09/20/09	77	69	63	53	48	43	60	37	19	1015	1013	841
09/19/09	75	66	54	55	49	45	98	45	22	1016	1014	1022
09/18/09	82	68	57	49	47	44	69	31	10	1015	1012	824
09/17/09	79	67	57	47	43	40	61	30	14	1014	1011	1016
09/16/09	76	67	59	48	41	36	55	28	11	1015	1012	874
09/15/09	75	65	59	45	37	27	43	28	17	1015	1012	879
09/14/09	74	65	58	58	51	36	74	39	25	1014	1011	879
09/13/09	76	67	58	59	55	43	98	41	15	1013	1010	967
09/12/09	81	71	62	55	50	41	65	34	18	1014	1010	923
09/11/09	89	73	64	55	50	47	59	27	9	1016	1012	929
09/10/09	83	69	62	55	50	45	75	34	13	1016	1014	1005
09/09/09	79	67	59	61	53	47	96	39	13	1016	1014	462
09/08/09	78	69	64	58	53	49	82	43	18	1014	1011	945
09/07/09	75	68	62	62	57	52	90	52	17	1015	1011	1060
09/06/09	76	68	61	61	55	48	87	54	18	1016	1013	934
09/05/09	69	62	58	63	56	48	98	57	14	1016	1014	401
09/04/09	83	70	61	66	58	48	98	44	13	1015	1013	1049
09/03/09	88	74	61	61	51	47	98	31	19	1016	1013	989
09/02/09	87	74	63	56	51	47	71	30	14	1017	1013	945
09/01/09	86	73	58	58	51	45	98	31	18	1017	1013	907
Summary:	89	69	51	66	43	10	98	9	31	1017	1010	1060

**FCD of Maricopa County ALERT System**  
**Humboldt Mountain Weather Statistics - October 2008**

DeviceID	4942	4942	4942	4939	4939	4939	4941	4941
StatType	max	mean	min	max	mean	min	max	min
DataType	temp	temp	temp	dewpnt	dewpnt	dewpnt	rhumid	rhumid
Units	DegF	DegF	DegF	degF	degF	degF	rh%	rh%

Daily Sensor Statistics

10/31/08	87	78	73	49	45	42	35	27
10/30/08	85	78	74	47	44	41	33	27
10/29/08	88	78	72	47	44	42	35	24
10/28/08	86	76	67	48	44	41	42	26
10/27/08	83	77	72	45	42	36	36	24
10/26/08	95	81	74	46	38	32	24	19
10/25/08	87	77	71	41	34	30	23	19
10/24/08	86	74	68	39	32	27	22	19
10/23/08	83	69	60	36	27	19	21	18
10/22/08	76	68	61	38	28	21	30	19
10/21/08	85	76	70	46	41	37	34	26
10/20/08	87	77	72	47	43	39	33	25
10/19/08	87	79	73	48	44	41	33	26
10/18/08	86	78	72	47	43	39	32	26
10/17/08	87	77	69	43	40	35	31	22
10/16/08	85	74	66	46	41	36	36	26
10/15/08	82	70	60	39	33	25	30	22
10/14/08	74	62	51	32	25	20	28	19
10/13/08	70	59	51	29	23	18	28	21
10/12/08	68	55	46	27	21	17	32	20
10/11/08	67	61	50	46	31	17	61	20
10/10/08	79	72	66	48	44	36	45	30
10/09/08	84	78	72	50	46	43	43	27
10/08/08	90	80	72	49	45	41	34	24
10/07/08	86	75	66	47	42	36	34	26
10/06/08	86	69	54	46	35	18	40	18
10/05/08	65	58	52	30	25	22	42	19
10/04/08	65	60	54	36	24	16	40	14
10/03/08	71	67	63	21	18	16	19	11
10/02/08	83	73	69	18	10	1	12	4
10/01/08	83	73	66	15	8	-5	11	3
Summary:	95	72	46	50	34	-5	61	3

**FCD of Maricopa County ALERT System**  
**Humboldt Mountain Weather Statistics - November 2008**

DeviceID	4942	4942	4942	4939	4939	4939	4941	4941
StatType	max	mean	min	max	mean	min	max	min
DataType	temp	temp	temp	dewpnt	dewpnt	dewpnt	rhumid	rhumid
Units	DegF	DegF	DegF	degF	degF	degF	rh%	rh%

Daily Sensor Statistics

11/30/08	74	64	55	46	38	34	53	30
11/29/08	68	57	50	44	39	31	75	35
11/28/08	56	52	49	47	44	41	75	66
11/27/08	58	53	49	49	45	41	75	68
11/26/08	64	58	51	50	42	31	75	30
11/25/08	71	65	62	35	32	30	31	26
11/24/08	73	66	60	35	31	27	31	24
11/23/08	73	66	60	36	33	29	31	26
11/22/08	72	65	61	36	32	30	33	26
11/21/08	71	63	55	35	32	29	38	26
11/20/08	78	71	66	37	34	31	27	23
11/19/08	81	71	65	39	33	29	25	21
11/18/08	77	72	67	35	33	30	26	21
11/17/08	81	72	64	39	34	29	28	21
11/16/08	80	67	59	38	30	25	27	22
11/15/08	78	66	60	34	27	22	26	20
11/14/08	79	70	63	41	35	23	38	20
11/13/08	78	67	62	43	39	36	41	28
11/12/08	76	62	52	40	36	32	50	28
11/11/08	69	57	50	39	36	33	55	31
11/10/08	59	52	46	37	35	33	63	44
11/09/08	65	58	49	39	29	21	57	23
11/08/08	75	65	59	36	31	28	33	21
11/07/08	74	61	52	31	25	20	29	20
11/06/08	72	57	47	31	22	17	30	21
11/05/08	70	58	51	41	30	18	60	20
11/04/08	67	60	55	44	40	36	60	38
11/03/08	75	67	62	47	42	34	50	32
11/02/08	77	72	65	52	47	40	54	29
11/01/08	86	79	74	46	43	40	35	25

Summary: 86 64 46 52 35 17 75 20

Sensor 4941 stuck at around 75% 11/27-28.



**FCD of Maricopa County ALERT System**  
**Humboldt Mountain Weather Statistics - December 2008**

DeviceID	4942	4942	4942	4939	4939	4939	4941	4941
StatType	max	mean	min	max	mean	min	max	min
DataType	temp	temp	temp	dewpnt	dewpnt	dewpnt	rhumid	rhumid
Units	DegF	DegF	DegF	degF	degF	degF	rh%	rh%

Daily Sensor Statistics

12/31/08	67	58	55	29	19	10	33	13
12/30/08	70	63	55	27	22	9	26	12
12/29/08	49	49	48	19	17	16	32	25
12/28/08	50	42	31	21	8	1	34	20
12/27/08	34	29	22	9	7	2	52	29
12/26/08	43	34	30	42	27	9	97	36
12/25/08	45	42	39	44	41	38	97	95
12/24/08	44	39	35	41	31	22	97	58
12/23/08	39	36	33	38	33	23	97	64
12/22/08	46	41	35	38	29	16	97	31
12/21/08	59	50	42	25	16	8	42	13
12/20/08	54	44	35	30	12	-30	49	3
12/19/08	50	40	35	34	28	-24	91	4
12/18/08	45	37	34	44	35	30	97	82
12/17/08	48	44	38	45	40	37	97	67
12/16/08	41	39	37	40	38	36	97	97
12/15/08	39	35	32	38	27	13	97	45
12/14/08	40	34	32	39	20	13	97	38
12/13/08	52	46	40	44	33	27	97	39
12/12/08	59	56	51	31	27	25	44	27
12/11/08	71	59	52	29	25	21	33	19
12/10/08	62	48	37	22	10	-1	35	8
12/09/08	51	42	33	32	16	12	71	21
12/08/08	59	48	41	54	34	28	89	48
12/07/08	64	60	56	33	28	25	36	23
12/06/08	74	63	57	36	30	25	33	22
12/05/08	68	59	52	33	29	26	44	23
12/04/08	63	58	55	38	33	25	47	28
12/03/08	69	60	53	38	35	27	50	29
12/02/08	70	65	58	41	38	34	47	29
12/01/08	75	66	59	46	38	34	41	27

Summary:           75           48           22           54           27           -30           97           3

Sensors 4941 and 4939 down most of 12/26 0739 to 12/30 1130. Sensor 4942 down most of 12/25 1639 to 12/30 1133.

**FCD of Maricopa County ALERT System**  
**Humboldt Mountain Weather Statistics - January 2009**

DeviceID	4942	4942	4942	4939	4939	4939	4941	4941
StatType	max	mean	min	max	mean	min	max	min
DataType	temp	temp	temp	dewpnt	dewpnt	dewpnt	rhumid	rhumid
Units	DegF	DegF	DegF	degF	degF	degF	rh%	rh%

Daily Sensor Statistics

01/31/09	66	53	46	20	15	10	28	10
01/30/09	64	52	44	20	16	10	26	16
01/29/09	59	47	40	17	14	10	38	14
01/28/09	58	45	37	25	16	9	42	15
01/27/09	51	39	30	24	19	13	77	20
01/26/09	44	39	34	37	30	21	98	52
01/25/09	54	48	43	46	42	35	99	60
01/24/09	55	51	49	53	48	43	100	72
01/23/09	56	53	51	53	51	46	100	72
01/22/09	60	54	52	54	50	30	100	33
01/21/09	66	60	56	26	21	16	25	16
01/20/09	65	58	51	23	19	15	24	17
01/19/09	66	56	50	22	17	12	26	14
01/18/09	67	55	48	26	21	15	33	18
01/17/09	66	57	50	24	20	13	30	12
01/16/09	67	57	49	25	22	19	31	15
01/15/09	63	57	50	25	19	13	31	16
01/14/09	67	56	49	19	14	10	26	12
01/13/09	68	54	46	28	22	18	36	16
01/12/09	66	54	46	22	19	15	33	14
01/11/09	61	49	41	22	16	10	31	18
01/10/09	55	44	37	14	11	5	37	14
01/09/09	62	50	40	37	24	12	45	24
01/08/09	69	57	50	39	26	18	48	16
01/07/09	56	47	37	36	30	24	72	38
01/06/09	48	39	31	34	29	24	100	48
01/05/09	44	38	33	39	34	29	100	71
01/04/09	43	39	37	40	38	33	100	69
01/03/09	50	45	43	36	31	25	79	43
01/02/09	60	53	47	31	25	17	50	22
01/01/09	66	56	50	35	27	17	48	22
Summary:	69	50	30	54	25	5	100	10

**FCD of Maricopa County ALERT System**  
**Humboldt Mountain Weather Statistics - February 2009**

DeviceID	4942	4942	4942	4939	4939	4939	4941	4941
StatType	max	mean	min	max	mean	min	max	min
DataType	temp	temp	temp	dewpnt	dewpnt	dewpnt	rhumid	rhumid
Units	DegF	DegF	DegF	degF	degF	degF	rh%	rh%

Daily Sensor Statistics

02/28/09	70	59	49	29	19	12	42	10
02/27/09	67	56	48	32	25	17	39	21
02/26/09	62	56	50	33	24	18	39	21
02/25/09	68	61	56	37	31	18	41	20
02/24/09	70	62	57	41	31	25	43	25
02/23/09	73	65	61	34	27	8	32	9
02/22/09	68	62	60	26	12	-10	22	3
02/21/09	67	59	51	25	16	10	29	10
02/20/09	68	54	46	27	14	6	28	9
02/19/09	60	48	38	17	13	8	35	12
02/18/09	56	44	35	29	22	15	72	20
02/17/09	49	41	35	40	32	23	100	50
02/16/09	51	48	40	39	22	16	96	26
02/15/09	52	43	35	27	22	17	70	27
02/14/09	46	38	33	31	24	16	77	40
02/13/09	48	39	32	23	19	15	61	31
02/12/09	47	41	34	31	24	17	63	35
02/11/09	46	38	31	30	24	17	80	36
02/10/09	34	31	28	34	31	24	100	73
02/09/09	38	35	29	38	35	29	100	100
02/08/09	41	36	32	41	36	32	100	100
02/07/09	51	46	40	43	38	32	100	50
02/06/09	54	49	44	39	33	23	85	34
02/05/09	66	59	50	23	14	9	34	12
02/04/09	66	59	52	19	13	10	20	10
02/03/09	69	57	49	22	12	-3	25	8
02/02/09	64	52	43	17	11	2	25	7
02/01/09	66	54	46	25	18	11	28	16

Summary:           73           50           28           43           23           -10           100           3

All sensors down 2/22 from about 0200-1300. Sensor 4941 down most of 2/2 0747 to 2/3 0132. Sensors 4942 and 4939 down 2/2 1547 to 2/3 0132.

**FCD of Maricopa County ALERT System**  
**Humboldt Mountain Weather Statistics - March 2009**

DeviceID	4942	4942	4942	4939	4939	4939	4941	4941
StatType	max	mean	min	max	mean	min	max	min
DataType	temp	temp	temp	dewpnt	dewpnt	dewpnt	rhumid	rhumid
Units	DegF	DegF	DegF	degF	degF	degF	rh%	rh%

Daily Sensor Statistics

03/31/09	60	52	44	15	8	2	19	10
03/30/09	64	52	43	31	10	-3	60	9
03/29/09	62	55	50	20	14	10	21	15
03/28/09	69	55	44	20	10	1	20	12
03/27/09	57	45	32	13	7	-1	28	10
03/26/09	64	51	38	24	13	-3	26	11
03/25/09	65	54	45	23	15	10	25	14
03/24/09	65	51	41	22	17	13	38	15
03/23/09	58	46	36	25	18	9	41	24
03/22/09	62	55	42	32	26	20	53	20
03/21/09	70	64	59	36	27	16	33	14
03/20/09	76	67	63	29	20	15	21	13
03/19/09	75	67	61	33	22	3	24	7
03/18/09	78	67	59	35	24	17	27	14
03/17/09	75	64	55	33	22	17	27	13
03/16/09	70	59	50	28	21	17	29	17
03/15/09	62	53	47	29	22	17	41	20
03/14/09	61	52	46	37	31	20	60	27
03/13/09	59	51	44	37	33	28	62	35
03/12/09	61	53	46	37	29	24	57	28
03/11/09	62	55	50	32	24	11	37	17
03/10/09	59	50	40	38	32	20	77	27
03/09/09	55	46	40	41	37	21	100	34
03/08/09	57	49	43	24	20	14	39	23
03/07/09	54	45	37	26	19	8	53	23
03/06/09	56	49	42	30	21	8	48	20
03/05/09	58	52	49	27	20	8	40	13
03/04/09	67	59	55	37	25	5	43	11
03/03/09	70	64	59	32	25	18	35	14
03/02/09	78	68	58	32	19	10	19	9
03/01/09	71	63	54	26	19	12	22	12

Summary: 78 55 32 41 21 -3 100 7

Sensor 4941 down 3/20 1046-2246.

**FCD of Maricopa County ALERT System**  
**Humboldt Mountain Weather Statistics - April 2009**

DeviceID	4942	4942	4942	4939	4939	4939	4941	4941
StatType	max	mean	min	max	mean	min	max	min
DataType	temp	temp	temp	dewpnt	dewpnt	dewpnt	rhumid	rhumid
Units	DegF	DegF	DegF	degF	degF	degF	rh%	rh%

Daily Sensor Statistics

04/30/09	77	68	60	29	22	12	28	10
04/29/09	75	64	56	25	20	12	24	8
04/28/09	71	63	56	24	20	13	25	11
04/27/09	69	60	53	19	16	13	22	12
04/26/09	67	58	48	22	14	9	20	13
04/25/09	64	57	51	40	26	-1	67	9
04/24/09	72	64	57	34	26	21	39	15
04/23/09	77	68	62	31	21	2	26	6
04/22/09	79	73	68	22	15	5	13	6
04/21/09	86	76	69	24	15	9	13	6
04/20/09	83	73	62	27	19	13	17	7
04/19/09	78	68	56	29	23	15	32	9
04/18/09	74	60	48	35	26	15	38	21
04/17/09	61	50	38	27	22	17	66	18
04/16/09	51	42	34	26	16	8	58	23
04/15/09	53	44	35	44	26	9	100	27
04/14/09	67	61	54	38	30	21	41	22
04/13/09	69	59	50	45	37	26	71	26
04/12/09	61	50	40	48	43	38	100	55
04/11/09	42	39	35	42	39	35	100	98
04/10/09	63	54	43	37	25	20	80	19
04/09/09	61	52	43	30	25	16	52	21
04/08/09	61	55	47	28	22	12	45	15
04/07/09	75	64	56	23	16	10	21	10
04/06/09	73	61	49	17	10	4	18	8
04/05/09	67	53	40	20	14	7	39	11
04/04/09	57	47	37	23	11	0	42	11
04/03/09	58	52	43	37	30	7	61	17
04/02/09	66	57	50	32	23	5	42	11
04/01/09	61	52	43	23	15	4	27	12
Summary:	86	58	34	48	22	-1	100	6

**FCD of Maricopa County ALERT System**  
**Humboldt Mountain Weather Statistics May 2009**

DeviceID	4942	4942	4942	4939	4939	4939	4941	4941
StatType	max	mean	min	max	mean	min	max	min
DataType	temp	temp	temp	dewpnt	dewpnt	dewpnt	rhumid	rhumid
Units	DegF	DegF	DegF	degF	degF	degF	rh%	rh%

Daily Sensor Statistics

05/31/09	83	74	66	42	31	17	39	9
05/30/09	83	73	67	44	37	16	39	8
05/29/09	84	76	69	41	35	28	32	14
05/28/09	86	74	69	43	37	32	39	14
05/27/09	83	73	68	43	36	30	32	18
05/26/09	83	74	66	46	34	29	36	14
05/25/09	82	72	65	45	35	31	37	17
05/24/09	81	73	65	52	41	33	51	23
05/23/09	73	65	57	59	54	49	100	46
05/22/09	61	57	54	61	57	53	100	81
05/21/09	74	64	55	57	51	42	100	41
05/20/09	74	70	66	53	45	40	63	30
05/19/09	92	79	71	46	39	33	42	13
05/18/09	92	81	70	47	37	32	44	13
05/17/09	92	82	73	44	37	26	29	11
05/16/09	90	80	69	31	28	25	21	10
05/15/09	89	79	69	31	26	22	19	9
05/14/09	86	76	69	34	28	22	24	9
05/13/09	83	75	67	36	28	20	28	11
05/12/09	85	75	66	30	26	20	21	10
05/11/09	86	77	70	35	29	23	27	10
05/10/09	86	77	69	32	27	23	24	10
05/09/09	88	78	71	32	27	22	20	9
05/08/09	88	80	73	34	30	26	20	11
05/07/09	88	79	71	37	32	27	25	13
05/06/09	86	76	68	38	33	30	27	14
05/05/09	79	72	66	36	33	28	31	16
05/04/09	80	70	60	37	33	25	36	18
05/03/09	76	67	59	44	39	33	50	23
05/02/09	74	66	59	42	38	29	50	24
05/01/09	81	70	65	29	20	13	24	11
Summary:	92	74	54	61	35	13	100	8

**FCD of Maricopa County ALERT System**  
**Humboldt Mountain Weather Statistics - June 2009**

DeviceID	4942	4942	4942	4939	4939	4939	4941	4941
StatType	max	mean	min	max	mean	min	max	min
DataType	temp	temp	temp	dewpnt	dewpnt	dewpnt	rhumid	rhumid
Units	DegF	DegF	DegF	degF	degF	degF	rh%	rh%

Daily Sensor Statistics

06/30/09	93	83	73	60	56	49	61	25
06/29/09	96	83	76	59	52	45	56	19
06/28/09	99	88	78	50	39	32	31	11
06/27/09	94	85	75	50	46	41	40	18
06/26/09	92	82	73	55	48	43	43	20
06/25/09	90	79	72	53	43	37	46	19
06/24/09	96	85	77	52	44	35	41	13
06/23/09	92	84	78	44	35	21	28	10
06/22/09	90	80	70	41	32	19	35	7
06/21/09	84	74	67	42	34	25	40	11
06/20/09	81	71	64	50	46	39	61	26
06/19/09	81	74	67	51	39	31	55	20
06/18/09	83	75	67	42	37	31	38	19
06/17/09	80	72	64	43	38	35	42	22
06/16/09	79	70	61	44	34	27	49	19
06/15/09	78	70	63	37	33	29	34	18
06/14/09	78	70	64	37	33	27	33	17
06/13/09	78	69	60	37	27	19	31	12
06/12/09	77	68	60	39	27	14	41	9
06/11/09	74	67	59	45	33	25	61	16
06/10/09	74	66	58	44	38	31	60	20
06/09/09	75	68	62	44	33	25	52	22
06/08/09	74	67	61	36	31	25	31	20
06/07/09	75	66	57	35	31	25	37	17
06/06/09	74	65	59	33	27	20	34	15
06/05/09	77	70	63	45	32	16	42	13
06/04/09	87	79	72	42	18	7	34	6
06/03/09	90	81	71	26	15	8	14	4
06/02/09	85	76	68	38	31	19	29	10
06/01/09	86	76	68	36	29	17	27	10
Summary:	99	75	57	60	35	7	61	4

## FCD of Maricopa County ALERT System Humboldt Mountain Weather Statistics - July 2009

DeviceID	4942	4942	4942	4939	4939	4939	4941	4941
StatType	max	mean	min	max	mean	min	max	min
DataType	temp	temp	temp	dewpnt	dewpnt	dewpnt	rhumid	rhumid
Units	DegF	DegF	DegF	degF	degF	degF	rh%	rh%

### Daily Sensor Statistics

07/31/09	92	83	73	45	38	27	34	11
07/30/09	90	80	70	47	42	38	40	16
07/29/09	91	81	74	50	43	37	41	15
07/28/09	94	87	81	47	43	37	29	14
07/27/09	98	91	84	50	47	45	28	17
07/26/09	--	--	--	--	--	--	--	--
07/25/09	93	82	75	66	59	55	68	33
07/24/09	89	79	68	62	57	51	75	36
07/23/09	92	83	75	60	56	52	54	30
07/22/09	92	83	76	59	55	51	53	27
07/21/09	91	80	72	62	56	49	65	31
07/20/09	96	82	69	63	55	47	77	23
07/19/09	102	90	81	57	47	40	45	13
07/18/09	101	90	79	56	44	40	46	14
07/17/09	100	89	82	54	47	37	36	18
07/16/09	101	88	79	56	49	42	39	14
07/15/09	97	84	67	63	52	47	83	21
07/14/09	99	89	79	53	47	39	40	15
07/13/09	99	89	79	50	47	43	36	15
07/12/09	98	89	84	49	42	39	29	13
07/11/09	98	90	82	45	40	32	27	12
07/10/09	99	89	81	42	36	30	18	11
07/09/09	95	84	75	59	43	30	53	10
07/08/09	92	82	73	58	49	42	53	18
07/07/09	92	81	70	63	56	51	79	24
07/06/09	95	86	78	52	38	26	38	12
07/05/09	96	86	78	57	46	32	50	14
07/04/09	90	80	70	64	59	51	81	32
07/03/09	93	80	70	62	56	46	72	32
07/02/09	87	78	71	59	57	53	68	35
07/01/09	95	81	72	62	57	52	66	25

Summary: 102 84 67 66 49 26 83 10

All sensors down 7/25 1845 to 7/27 0855.



**FCD of Maricopa County ALERT System**  
**Humboldt Mountain Weather Statistics - August 2009**

DeviceID	4942	4942	4942	4939	4939	4939	4941	4941
StatType	max	mean	min	max	mean	min	max	min
DataType	temp	temp	temp	dewpnt	dewpnt	dewpnt	rhumid	rhumid
Units	DegF	DegF	DegF	degF	degF	degF	rh%	rh%

Daily Sensor Statistics

08/31/09	92	81	72	50	41	38	47	15
08/30/09	93	84	77	46	40	36	32	15
08/29/09	95	86	80	38	32	24	19	8
08/28/09	98	86	78	39	32	22	18	7
08/27/09	99	87	76	38	32	25	25	7
08/26/09	94	82	72	43	39	28	34	9
08/25/09	82	76	70	52	45	34	55	19
08/24/09	85	76	71	53	47	43	52	22
08/23/09	86	76	67	59	54	45	74	29
08/22/09	76	69	65	61	58	53	87	51
08/21/09	92	80	66	60	49	37	83	19
08/20/09	96	85	75	47	42	36	35	15
08/19/09	90	81	70	49	39	26	34	13
08/18/09	92	83	76	36	24	12	15	7
08/17/09	92	82	76	32	23	13	15	6
08/16/09	89	79	71	35	29	22	25	9
08/15/09	86	77	69	44	38	31	36	16
08/14/09	85	76	67	58	51	43	68	24
08/13/09	76	69	62	62	55	48	99	40
08/12/09	94	82	68	56	47	42	67	17
08/11/09	93	80	69	55	45	33	63	14
08/10/09	90	81	73	35	28	19	20	11
08/09/09	85	78	73	30	22	15	19	8
08/08/09	84	75	67	21	15	6	13	7
08/07/09	82	74	70	31	20	6	21	7
08/06/09	88	81	75	53	43	25	46	14
08/05/09	97	86	78	51	46	39	40	15
08/04/09	98	87	73	51	41	34	47	12
08/03/09	95	88	80	40	36	32	20	11
08/02/09	98	87	79	37	29	23	17	8
08/01/09	95	86	77	36	29	23	18	9
Summary:	99	81	62	62	38	6	99	6

**FCD of Maricopa County ALERT System**  
**Humboldt Mountain Weather Statistics - September 2009**

DeviceID	4942	4942	4942	4939	4939	4939	4941	4941
StatType	max	mean	min	max	mean	min	max	min
DataType	temp	temp	temp	dewpnt	dewpnt	dewpnt	rhumid	rhumid
Units	DegF	DegF	DegF	degF	degF	degF	rh%	rh%

Daily Sensor Statistics

09/30/09	77	69	61	48	27	-2	59	6
09/29/09	86	77	72	28	26	21	17	9
09/28/09	90	81	75	26	19	12	15	6
09/27/09	92	81	75	21	18	12	11	6
09/26/09	91	80	72	27	19	10	17	5
09/25/09	86	75	65	31	26	18	22	8
09/24/09	82	71	62	26	23	20	21	10
09/23/09	79	68	59	22	17	13	17	9
09/22/09	81	70	61	16	12	7	14	6
09/21/09	91	79	71	42	37	17	32	10
09/20/09	86	76	68	48	43	40	44	20
09/19/09	81	73	67	50	46	42	53	25
09/18/09	81	72	61	44	42	39	49	23
09/17/09	82	72	65	44	39	35	41	16
09/16/09	79	72	65	40	34	25	38	14
09/15/09	79	71	64	42	37	31	41	18
09/14/09	80	72	67	50	46	38	51	31
09/13/09	81	75	68	52	49	43	57	29
09/12/09	85	76	69	52	46	43	51	25
09/11/09	90	78	70	49	45	42	41	21
09/10/09	88	76	69	53	46	42	45	20
09/09/09	88	74	60	56	48	42	87	25
09/08/09	87	75	60	54	50	45	83	27
09/07/09	86	74	66	60	54	45	80	28
09/06/09	85	75	67	53	50	46	57	30
09/05/09	74	69	64	58	53	47	78	44
09/04/09	86	76	63	62	56	52	84	35
09/03/09	91	79	63	58	49	44	84	22
09/02/09	91	80	71	48	45	41	45	20
09/01/09	92	80	65	55	45	39	70	18

Summary: 92 75 59 62 38 -2 87 5  
 Sensors 4941 and 4942 down 9/13 1832 to 9/14 0317. Sensor 4939 down 9/13 2002 to 9/14 0317.

### FCD of Maricopa County ALERT System Lake Pleasant Weather Statistics - November 2008

DeviceID	5652	5652	5652	5655	5655	5655	5651	5651	5646	5649	5649
StatType	max	mean	min	max	mean	min	max	min	max	max	min
DataType	temp	temp	temp	dewpnt	dewpnt	dewpnt	rhumid	rhumid	pkwind	baropr	baropr
Units	DegF	DegF	DegF	degF	degF	degF	rh%	rh%	mph	mb	mb

Daily Sensor Statistics

11/30/08	73	61	53	53	45	39	83	32	19	1019	1016
11/29/08	67	59	52	52	44	36	92	36	15	1017	1015
11/28/08	65	57	51	54	51	48	97	57	11	1018	1015
11/27/08	64	57	52	57	51	43	100	55	18	1016	1010
11/26/08	64	60	53	57	49	28	95	24	13	1017	1012
11/25/08	78	68	62	44	28	24	46	12	18	1018	1015
11/24/08	82	67	59	43	29	22	49	10	14	1020	1016
11/23/08	78	65	55	43	30	25	43	13	12	1019	1016
11/22/08	76	65	57	42	30	26	50	14	11	1018	1016
11/21/08	77	66	57	42	28	24	49	13	13	1018	1015
11/20/08	82	69	60	41	27	22	42	10	13	1018	1015
11/19/08	85	71	62	38	25	19	39	8	13	1019	1015
11/18/08	87	75	66	37	28	18	28	7	13	1022	1018
11/17/08	91	77	69	48	32	26	44	10	12	1022	1019
11/16/08	87	78	70	37	28	20	28	9	20	1020	1017
11/15/08	90	78	69	40	23	13	29	5	29	1020	1017
11/14/08	91	77	63	43	34	16	62	8	23	1017	1012
11/13/08	84	79	67	_____	_____	_____	48	20	13	1013	1011
11/12/08	_____	_____	_____	_____	_____	_____	_____	_____	_____	_____	_____
11/11/08	_____	_____	_____	_____	_____	_____	_____	_____	_____	_____	_____
11/10/08	_____	_____	_____	_____	_____	_____	_____	_____	_____	_____	_____
11/09/08	_____	_____	_____	_____	_____	_____	_____	_____	_____	_____	_____
11/08/08	_____	_____	_____	_____	_____	_____	_____	_____	_____	_____	_____
11/07/08	_____	_____	_____	_____	_____	_____	_____	_____	_____	_____	_____
11/06/08	_____	_____	_____	_____	_____	_____	_____	_____	_____	_____	_____
11/05/08	_____	_____	_____	_____	_____	_____	_____	_____	_____	_____	_____
11/04/08	_____	_____	_____	_____	_____	_____	_____	_____	_____	_____	_____
11/03/08	_____	_____	_____	_____	_____	_____	_____	_____	_____	_____	_____
11/02/08	_____	_____	_____	_____	_____	_____	_____	_____	_____	_____	_____
11/01/08	_____	_____	_____	_____	_____	_____	_____	_____	_____	_____	_____

Summary:            91            68            51            57            34            13            100            5            29            1022            1010

All sensors - first observations at new site 11/13 late morning.

## FCD of Maricopa County ALERT System Lake Pleasant Weather Statistics - December 2008

DeviceID	5652	5652	5652	5655	5655	5655	5651	5651	5646	5649	5649
StatType	max	mean	min	max	mean	min	max	min	max	max	min
DataType	temp	temp	temp	dewpnt	dewpnt	dewpnt	rhumid	rhumid	pkwind	baropr	baropr
Units	DegF	DegF	DegF	degF	degF	degF	rh%	rh%	mph	mb	mb

### Daily Sensor Statistics

12/31/08	74	59	50	43	35	25	66	16	12	1019	1015
12/30/08	71	59	51	47	37	32	74	27	12	1019	1016
12/29/08	72	58	49	46	35	31	72	23	15	1021	1017
12/28/08	59	48	43	39	26	17	70	20	11	1024	1021
12/27/08	51	43	39	25	18	9	57	16	17	1024	1019
12/26/08	53	46	40	52	27	17	96	26	32	1019	1008
12/25/08	55	51	48	53	49	42	100	70	26	1014	1008
12/24/08	56	50	45	44	37	24	77	43	10	1018	1014
12/23/08	54	48	42	45	37	29	95	41	12	1016	1007
12/22/08	55	49	46	45	40	35	93	54	8	1013	1008
12/21/08	62	51	44	45	35	30	86	34	13	1019	1013
12/20/08	61	49	41	39	34	28	81	29	13	1021	1018
12/19/08	58	48	42	41	37	35	85	45	13	1021	1018
12/18/08	54	49	45	50	41	34	98	51	23	1022	1009
12/17/08	61	53	48	51	47	43	98	54	30	1014	1008
12/16/08	52	49	46	50	47	42	100	77	10	1015	1013
12/15/08	51	47	45	43	33	19	90	35	9	1017	1013
12/14/08	52	47	41	39	21	17	66	26	18	1016	1007
12/13/08	64	56	48	45	39	35	74	38	22	1009	1005
12/12/08	65	59	55	46	37	32	66	34	11	1016	1009
12/11/08	74	59	48	43	32	27	63	18	11	1021	1015
12/10/08	66	56	50	38	21	15	55	13	22	1026	1021
12/09/08	64	56	47	40	24	18	62	15	21	1023	1011
12/08/08	62	55	48	44	37	33	79	34	15	1013	1010
12/07/08	62	56	52	42	32	26	61	27	13	1020	1013
12/06/08	72	60	53	44	31	23	62	17	19	1022	1019
12/05/08	72	62	55	38	31	23	52	15	18	1021	1017
12/04/08	71	58	50	44	36	32	60	26	12	1018	1014
12/03/08	74	61	54	47	39	30	74	19	16	1019	1015
12/02/08	73	62	54	50	42	34	70	30	11	1018	1014
12/01/08	74	63	55	52	43	37	86	31	12	1020	1017

Summary: 74 54 39 53 35 9 100 13 32 1026 1005

Sensor 5646 down 12/27 0257-0918; also 12/27 2245 to 12/28 0915. Sensor 5651 down 12/27 0215-0915. Sensor 5652 down 12/27 0215-0915; also 12/27 2145 to 12/28 0915/ Sensor 5655 down 12/27 0215-0915; also 12/27 2215 to 12/28 0915. Sensor 5649 down 12/27 0151-0924; also 12/27 2258 to 12/28 0932.

## FCD of Maricopa County ALERT System Lake Pleasant Weather Statistics - January 2009

DeviceID	5652	5652	5652	5655	5655	5655	5651	5651	5646	5649	5649
StatType	max	mean	min	max	mean	min	max	min	max	max	min
DataType	temp	temp	temp	dewpnt	dewpnt	dewpnt	rhumid	rhumid	pkwind	baropr	baropr
Units	DegF	DegF	DegF	degF	degF	degF	rh%	rh%	mph	mb	mb

### Daily Sensor Statistics

01/31/09	74	60	51	37	26	18	55	11	14	1018	1015
01/30/09	74	64	56	35	24	17	44	14	31	1022	1018
01/29/09	68	60	50	32	22	17	43	14	33	1022	1018
01/28/09	64	52	43	39	23	14	68	16	17	1023	1018
01/27/09	60	49	41	34	27	19	74	20	15	1023	1016
01/26/09	58	51	44	42	32	22	88	24	17	1016	1010
01/25/09	66	58	51	49	45	37	89	42	17	1016	1010
01/24/09	71	62	55	58	50	42	93	38	13	1020	1016
01/23/09	69	63	57	56	53	49	92	53	6	1019	1017
01/22/09	72	64	59	57	50	32	85	29	13	1018	1015
01/21/09	79	66	60	38	32	26	44	14	14	1018	1015
01/20/09	82	66	57	42	30	24	47	12	18	1021	1017
01/19/09	78	65	55	37	28	22	39	14	22	1022	1019
01/18/09	75	65	56	38	30	26	45	17	20	1023	1021
01/17/09	79	63	55	39	32	21	52	11	20	1021	1018
01/16/09	79	64	57	39	31	25	62	13	19	1023	1020
01/15/09	77	62	53	42	30	24	59	16	17	1020	1018
01/14/09	73	60	51	41	30	22	61	12	17	1020	1017
01/13/09	74	62	52	46	32	26	73	17	26	1023	1019
01/12/09	74	61	51	42	31	24	64	16	20	1023	1020
01/11/09	70	59	50	29	25	19	43	14	26	1026	1020
01/10/09	65	56	45	29	21	15	48	12	25	1027	1023
01/09/09	67	54	45	43	35	19	83	18	29	1023	1014
01/08/09	64	52	43	49	39	34	87	34	10	1018	1013
01/07/09	58	49	40	41	36	30	88	37	10	1021	1017
01/06/09	55	48	41	39	34	29	81	41	11	1019	1015
01/05/09	55	49	43	42	35	29	84	48	12	1018	1014
01/04/09	53	50	46	46	43	38	95	64	14	1016	1011
01/03/09	62	52	45	44	40	34	83	36	12	1011	1009
01/02/09	67	55	47	44	37	31	71	27	10	1014	1009
01/01/09	68	57	49	45	36	32	75	28	12	1017	1014

Summary: 82 58 40 58 33 14 95 11 33 1027 1009

Sensor 5651 down 1/5 1815 to 1/6 0400; also 1/11 1501 to 1/12 0501. Sensor 5652 down 1/5 2045 to 1/6 0715, also most of 1/11 1331 to 1/12 0516. Sensor 5655 down 1/11 1501 to 1/12 0516.

**FCD of Maricopa County ALERT System**  
**Lake Pleasant Weather Statistics - February 2009**

DeviceID	5652	5652	5652	5655	5655	5655	5651	5651	5646	5649	5649
StatType	max	mean	min	max	mean	min	max	min	max	max	min
DataType	temp	temp	temp	dewpnt	dewpnt	dewpnt	rhumid	rhumid	pkwind	baropr	baropr
Units	DegF	DegF	DegF	degF	degF	degF	rh%	rh%	mph	mb	mb

Daily Sensor Statistics

02/28/09	82	67	56	40	30	22	54	11	21	1020	1016
02/27/09	76	61	50	45	34	28	67	17	13	1017	1014
02/26/09	76	62	52	44	33	25	59	16	15	1016	1013
02/25/09	81	67	55	45	36	19	67	14	17	1016	1013
02/24/09	81	66	55	47	40	35	69	20	11	1018	1015
02/23/09	83	68	57	46	37	31	55	16	12	1019	1017
02/22/09	76	62	57	45	34	28	59	16	13	1019	1018
02/21/09	74	61	51	45	32	25	62	18	13	1019	1016
02/20/09	76	61	51	43	27	15	64	9	19	1018	1014
02/19/09	71	59	49	35	26	17	56	12	26	1021	1018
02/18/09	64	53	43	39	32	25	79	22	15	1020	1018
02/17/09	61	52	45	48	39	28	99	30	16	1017	1013
02/16/09	63	55	47	46	34	29	84	29	17	1014	1011
02/15/09	63	52	43	45	34	28	73	27	12	1018	1013
02/14/09	57	48	40	39	31	24	74	34	12	1018	1014
02/13/09	59	49	42	34	27	17	72	18	14	1018	1014
02/12/09	60	51	44	39	32	22	75	27	18	1018	1014
02/11/09	58	48	39	38	33	24	85	29	19	1021	1016
02/10/09	55	45	38	37	31	26	83	34	18	1020	1009
02/09/09	55	47	41	48	44	34	100	60	25	1015	1007
02/08/09	57	50	44	48	42	37	98	50	18	1015	1011
02/07/09	65	57	49	50	43	39	96	40	16	1013	1010
02/06/09	67	59	49	42	34	24	67	23	13	1016	1013
02/05/09	76	63	53	29	25	20	38	11	23	1019	1013
02/04/09	80	66	56	39	25	16	52	9	15	1020	1017
02/03/09	81	65	54	36	24	18	41	9	18	1021	1017
02/02/09	76	62	52	33	22	16	39	10	27	1023	1020
02/01/09	72	59	48	43	28	20	59	17	20	1020	1015

Summary: 83 58 38 50 32 15 100 9 27 1023 1007

All sensors down 2/22 from about 0200-1300.

### FCD of Maricopa County ALERT System Lake Pleasant Weather Statistics - March 2009

DeviceID	5652	5652	5652	5655	5655	5655	5651	5651	5646	5649	5649
StatType	max	mean	min	max	mean	min	max	min	max	max	min
DataType	temp	temp	temp	dewpnt	dewpnt	dewpnt	rhumid	rhumid	pkwind	baropr	baropr
Units	DegF	DegF	DegF	degF	degF	degF	rh%	rh%	mph	mb	mb

Daily Sensor Statistics

03/31/09	76	64	54	26	15	7	34	7	21	1016	1009
03/30/09	73	62	56	41	15	2	58	5	20	1014	1006
03/29/09	78	65	52	40	22	13	54	9	26	1011	1004
03/28/09	78	63	50	42	20	13	59	8	16	1015	1011
03/27/09	69	58	48	20	14	10	29	9	19	1016	1012
03/26/09	78	63	52	37	23	13	55	12	32	1013	1004
03/25/09	77	65	53	35	22	15	47	9	19	1015	1010
03/24/09	75	63	54	36	21	15	43	10	20	1016	1012
03/23/09	69	58	48	38	21	11	43	14	21	1015	1011
03/22/09	76	67	55	45	27	16	57	14	35	1014	1008
03/21/09	85	72	57	47	32	25	41	15	18	1014	1010
03/20/09	88	73	62	38	28	17	38	7	14	1012	1010
03/19/09	87	72	60	43	31	21	48	8	12	1015	1011
03/18/09	87	72	59	41	30	19	45	7	13	1017	1013
03/17/09	85	69	57	43	29	22	52	9	15	1019	1015
03/16/09	81	65	53	44	29	19	50	10	13	1021	1017
03/15/09	75	62	50	40	30	21	55	12	16	1018	1012
03/14/09	75	63	53	43	34	22	62	18	18	1013	1010
03/13/09	74	62	52	47	38	32	63	23	18	1014	1011
03/12/09	74	63	53	39	33	23	56	14	20	1014	1010
03/11/09	76	63	51	42	32	24	59	14	17	1015	1012
03/10/09	72	59	48	42	35	28	78	19	10	1017	1013
03/09/09	69	60	52	46	39	29	79	29	20	1014	1011
03/08/09	69	57	47	39	28	20	57	15	12	1016	1012
03/07/09	67	55	44	37	24	14	62	14	14	1016	1012
03/06/09	69	59	50	41	26	8	64	10	17	1014	1011
03/05/09	67	60	52	41	30	24	59	20	13	1017	1014
03/04/09	79	66	56	48	31	12	71	8	17	1015	1013
03/03/09	80	68	60	46	35	31	59	18	12	1017	1014
03/02/09	86	70	59	44	32	22	51	9	15	1018	1015
03/01/09	86	71	60	43	29	23	51	10	17	1019	1016

Summary: 88 64 44 48 28 2 79 5 35 1021 1004

Sensor 5652 down 3/24 0053-1023; also most of 3/27 1939 to 3/28 1254. Sensor 5655 down 3/24 0208-1023.

## FCD of Maricopa County ALERT System Lake Pleasant Weather Statistics - April 2009

DeviceID	5652	5652	5652	5655	5655	5655	5651	5651	5646	5649	5649
StatType	max	mean	min	max	mean	min	max	min	max	max	min
DataType	temp	temp	temp	dewpnt	dewpnt	dewpnt	rhumid	rhumid	pkwind	baropr	baropr
Units	DegF	DegF	DegF	degF	degF	degF	rh%	rh%	mph	mb	mb

### Daily Sensor Statistics

04/30/09	89	75	63	43	30	13	43	6	15	1015	1012
04/29/09	86	73	59	46	30	21	50	9	14	1014	1012
04/28/09	84	72	58	44	28	14	48	8	22	1013	1010
04/27/09	80	70	58	40	25	17	43	9	15	1014	1012
04/26/09	79	68	55	33	20	14	39	8	18	1013	1010
04/25/09	77	70	62	41	28	4	45	5	28	1012	1010
04/24/09	86	76	64	46	29	20	52	11	21	1013	1010
04/23/09	91	78	63	40	29	22	41	9	18	1013	1008
04/22/09	93	81	74	35	26	9	19	6	13	1014	1009
04/21/09	97	84	69	40	24	12	33	5	15	1015	1011
04/20/09	96	81	68	47	29	21	43	7	15	1018	1014
04/19/09	92	78	65	43	31	22	45	7	18	1018	1014
04/18/09	83	70	57	47	33	27	61	13	15	1017	1014
04/17/09	74	62	50	38	28	19	59	13	20	1018	1013
04/16/09	65	55	44	37	25	17	54	15	18	1017	1015
04/15/09	66	58	50	46	26	10	69	14	24	1015	1007
04/14/09	81	71	61	50	38	24	62	13	26	1010	1004
04/13/09	81	69	57	54	43	32	76	16	11	1016	1010
04/12/09	76	62	51	51	44	37	93	28	16	1018	1014
04/11/09	57	50	45	50	46	44	100	71	19	1017	1009
04/10/09	76	64	55	45	31	23	78	13	28	1010	1004
04/09/09	74	62	50	44	30	23	58	15	13	1015	1010
04/08/09	74	67	57	41	25	13	49	10	30	1014	1009
04/07/09	87	74	60	32	23	17	32	7	23	1017	1012
04/06/09	86	73	61	31	19	11	29	5	29	1018	1015
04/05/09	80	66	56	30	22	13	39	8	25	1020	1016
04/04/09	68	59	50	31	16	7	34	8	19	1017	1008
04/03/09	74	65	57	46	33	18	68	15	31	1008	1000
04/02/09	79	67	55	38	30	16	55	16	18	1013	1007
04/01/09	78	65	53	34	19	9	48	11	19	1011	1006

Summary: 97 69 44 54 29 4 100 5 31 1020 1000

Sensor 5646 down 4/21 1955 to 4/22 0853. Sensor 5651 down 4/17 1355-2225; also 4/21 1955 to 4/22 0910. Sensor 5652 down 4/21 1955 to 4/22 0855; also 4/30 0011-0959. Sensor 5655 down 4/21 1955 to 4/22 0911. Sensor 5649 down 4/21 1937 to 4/22 0911.



## FCD of Maricopa County ALERT System Lake Pleasant Weather Statistics - May 2009

DeviceID	5652	5652	5652	5655	5655	5655	5651	5651	5646	5649	5649
StatType	max	mean	min	max	mean	min	max	min	max	max	min
DataType	temp	temp	temp	dewpnt	dewpnt	dewpnt	rhumid	rhumid	pkwind	baropr	baropr
Units	DegF	DegF	DegF	degF	degF	degF	rh%	rh%	mph	mb	mb

### Daily Sensor Statistics

05/31/09	95	84	73	56	37	20	51	7	15	1012	1008
05/30/09	96	85	74	52	39	14	43	5	19	1013	1010
05/29/09	98	86	73	56	39	20	47	9	19	1015	1011
05/28/09	97	84	73	54	44	34	46	11	30	1013	1010
05/27/09	96	83	72	52	43	30	47	9	21	1012	1009
05/26/09	93	85	71	51	39	30	48	10	19	1011	1008
05/25/09	93	83	70	54	39	29	58	10	14	1012	1007
05/24/09	93	82	69	61	47	34	72	12	15	1013	1008
05/23/09	88	77	68	64	57	48	86	27	13	1014	1010
05/22/09	72	68	63	65	61	56	99	59	11	1013	1011
05/21/09	86	77	64	64	54	44	93	27	29	1013	1010
05/20/09	94	87	81	61	45	39	52	16	19	1013	1009
05/19/09	103	90	81	61	44	35	52	10	27	1012	1008
05/18/09	104	90	76	58	42	33	55	9	29	1014	1008
05/17/09	102	90	76	54	42	33	45	12	14	1015	1011
05/16/09	101	87	74	62	37	28	65	7	12	1012	1009
05/15/09	100	86	72	52	33	24	46	7	15	1011	1007
05/14/09	97	85	71	53	35	22	48	7	15	1012	1008
05/13/09	96	84	69	50	32	23	49	9	19	1010	1007
05/12/09	96	85	72	48	30	21	43	7	19	1010	1006
05/11/09	98	86	72	48	34	26	41	8	17	1012	1007
05/10/09	99	86	70	49	32	27	48	8	16	1012	1008
05/09/09	100	87	72	50	33	24	45	5	17	1011	1008
05/08/09	101	87	72	49	35	26	42	7	17	1010	1007
05/07/09	99	86	71	52	37	29	46	9	15	1012	1007
05/06/09	98	83	69	53	38	32	39	10	14	1013	1010
05/05/09	93	81	68	54	39	30	59	11	22	1012	1009
05/04/09	91	80	67	50	37	32	52	15	14	1013	1009
05/03/09	91	78	65	55	41	33	70	13	19	1015	1009
05/02/09	87	79	72	42	39	31	34	17	20	1013	1010
05/01/09	89	78	64	45	29	23	46	9	14	1014	1011

Summary: 104 84 63 65 40 14 99 5 30 1015 1006

Sensor 5646 down 5/1 0658-1558. Sensor 5651 down 5/26 1311 to 5/27 0156. Sensors 5652 and 5655 down 5/26 1311 to 5/27 0126. Sensor 5649 down most of 5/25 0244-1944; also most of 5/26 1545 to 5/27 1547.

## FCD of Maricopa County ALERT System Lake Pleasant Weather Statistics - June 2009

DeviceID	5652	5652	5652	5655	5655	5655	5651	5651	5646	5649	5649
StatType	max	mean	min	max	mean	min	max	min	max	max	min
DataType	temp	temp	temp	dewpnt	dewpnt	dewpnt	rhumid	rhumid	pkwind	baropr	baropr
Units	DegF	DegF	DegF	degF	degF	degF	rh%	rh%	mph	mb	mb

### Daily Sensor Statistics

06/30/09	106	94	80	69	57	49	70	16	20	1011	1005
06/29/09	107	94	84	62	53	41	40	14	39	1012	1006
06/28/09	108	97	84	55	46	38	30	10	16	1012	1008
06/27/09	108	95	83	60	49	40	42	11	16	1013	1009
06/26/09	103	90	78	63	53	46	57	16	20	1012	1009
06/25/09	95	87	79	61	47	39	50	16	16	1013	1010
06/24/09	106	92	79	58	43	34	48	9	17	1012	1008
06/23/09	99	89	79	54	37	26	38	7	10	1009	1006
06/22/09	100	88	74	56	39	27	47	7	13	1009	1005
06/21/09	97	85	72	54	37	25	48	9	18	1010	1006
06/20/09	93	84	74	54	48	38	50	18	22	1009	1006
06/19/09	93	83	74	52	46	40	42	17	20	1009	1007
06/18/09	97	85	73	58	44	36	50	12	15	1010	1006
06/17/09	91	83	74	56	44	36	51	15	18	1011	1008
06/16/09	88	80	73	49	37	30	35	16	15	1012	1009
06/15/09	91	81	70	47	37	30	47	13	16	1012	1008
06/14/09	89	81	71	54	37	31	48	14	21	1012	1009
06/13/09	91	81	69	47	34	23	45	10	18	1013	1009
06/12/09	92	80	69	47	32	23	48	10	17	1013	1009
06/11/09	88	80	70	46	38	26	42	11	20	1012	1009
06/10/09	88	80	68	52	39	30	53	14	18	1012	1008
06/09/09	89	81	72	39	34	28	29	12	19	1012	1008
06/08/09	88	79	71	48	37	28	25	13	16	1011	1009
06/07/09	86	77	65	41	33	27	39	12	16	1012	1010
06/06/09	86	77	67	38	29	23	25	10	21	1011	1009
06/05/09	88	82	74	45	32	17	29	7	22	1012	1009
06/04/09	100	87	75	45	34	18	33	5	20	1012	1009
06/03/09	101	88	74	50	30	12	39	4	18	1014	1010
06/02/09	98	86	73	58	35	19	54	7	16	1013	1010
06/01/09	96	85	71	55	36	25	47	9	16	1012	1008

Summary: 108 85 65 69 40 12 70 4 39 1014 1005

Sensor 5646 down 6/7 1725 to 6/8 0510; also 6/22 1313 to 6/23 0528; also 6/28 0113-0858. Sensors 5651, 5652 and 5655 down 6/7 2115 to 6/8 0830. Sensor 5649 down 6/7 1540 to 6/8 0821; also 6/11 0316-0916; also 6/23 1216-2216; also 6/25 0216-1225; also 6/26 1240 to 6/27 0140.

## FCD of Maricopa County ALERT System Lake Pleasant Weather Statistics - July 2009

DeviceID	5652	5652	5652	5655	5655	5655	5651	5651	5646	5649	5649
StatType	max	mean	min	max	mean	min	max	min	max	max	min
DataType	temp	temp	temp	dewpnt	dewpnt	dewpnt	rhumid	rhumid	pkwind	baropr	baropr
Units	DegF	DegF	DegF	degF	degF	degF	rh%	rh%	mph	mb	mb

### Daily Sensor Statistics

07/31/09	105	95	83	64	42	31	48	9	16	1014	1010
07/30/09	105	94	83	61	48	39	48	12	19	1013	1009
07/29/09	105	95	85	62	50	43	44	12	18	1011	1007
07/28/09	110	99	86	69	50	39	48	10	22	1010	1006
07/27/09	111	100	86	67	54	48	46	13	21	1012	1007
07/26/09	110	96	83	69	59	51	62	16	18	1015	1010
07/25/09	106	92	84	73	64	55	63	20	24	1014	1011
07/24/09	100	88	76	71	61	56	73	24	32	1014	1010
07/23/09	104	93	84	69	60	55	62	21	27	1013	1009
07/22/09	105	91	82	70	62	53	66	20	16	1012	1009
07/21/09	102	88	80	69	62	55	65	22	28	1014	1009
07/20/09	108	92	81	70	60	47	71	14	28	1014	1009
07/19/09	112	100	87	65	52	41	46	10	21	1015	1010
07/18/09	111	99	86	66	50	37	43	9	20	1015	1011
07/17/09	110	98	86	63	51	43	45	12	20	1014	1010
07/16/09	111	95	83	67	57	48	58	13	25	1016	1010
07/15/09	108	96	84	65	53	46	54	15	24	1016	1011
07/14/09	110	99	85	66	48	39	50	9	17	1012	1008
07/13/09	111	99	86	63	49	41	45	11	17	1013	1008
07/12/09	110	99	87	56	46	40	34	10	18	1014	1011
07/11/09	110	99	88	70	43	37	38	9	15	1014	1010
07/10/09	110	97	83	68	42	32	58	8	17	1013	1010
07/09/09	105	93	81	65	46	33	55	9	15	1013	1009
07/08/09	104	95	84	59	45	35	43	12	15	1012	1008
07/07/09	104	93	81	66	58	51	57	18	20	1013	1008
07/06/09	106	94	80	58	45	27	45	11	20	1012	1009
07/05/09	108	96	82	69	48	36	62	9	18	1013	1009
07/04/09	105	91	77	70	60	48	77	19	18	1015	1010
07/03/09	104	91	82	72	63	57	59	23	26	1015	1010
07/02/09	101	90	81	70	60	54	67	22	17	1013	1009
07/01/09	100	92	83	64	57	50	46	20	17	1012	1007

Summary: 112 95 76 73 53 27 77 8 32 1016 1006

Sensor 5646 down 7/8 1641 to 7/9 0326; also 7/30 1940 to 7/31 0410. Sensor 5651 down 7/5 1757 to 7/6 0141; also 7/8 1926 to 7/9 0556.  
Sensor 5649 down 7/5 1111-2141; also 7/8 1641 to 7/9 0341; also 7/30 2010 to 7/31 0840.

### FCD of Maricopa County ALERT System Lake Pleasant Weather Statistics - August 2009

DeviceID	5652	5652	5652	5655	5655	5655	5651	5651	5646	5649	5649
StatType	max	mean	min	max	mean	min	max	min	max	max	min
DataType	temp	temp	temp	dewpnt	dewpnt	dewpnt	rhumid	rhumid	pkwind	baropr	baropr
Units	DegF	DegF	DegF	degF	degF	degF	rh%	rh%	mph	mb	mb

Daily Sensor Statistics

08/31/09	105	93	76	64	50	44	64	14	24	1015	1009
08/30/09	108	95	81	60	47	39	46	10	16	1012	1008
08/29/09	108	96	83	60	45	35	39	9	16	1014	1009
08/28/09	110	98	86	57	40	34	37	7	16	1014	1010
08/27/09	109	96	83	62	42	33	48	7	17	1014	1010
08/26/09	105	92	79	65	48	39	47	11	14	1016	1011
08/25/09	98	89	79	60	54	49	43	20	22	1016	1012
08/24/09	100	90	79	57	51	45	41	16	19	1014	1011
08/23/09	100	89	79	66	59	49	65	20	16	1014	1009
08/22/09	90	83	73	71	64	59	91	36	13	1016	1012
08/21/09	106	93	78	67	54	42	71	15	31	1014	1008
08/20/09	108	95	81	61	50	41	53	12	18	1012	1007
08/19/09	104	92	80	65	50	32	52	13	17	1012	1008
08/18/09	106	92	79	48	35	27	33	7	16	1012	1008
08/17/09	104	91	78	53	36	21	33	5	17	1013	1009
08/16/09	102	89	76	57	41	31	44	9	17	1013	1009
08/15/09	101	91	78	59	42	35	49	12	21	1013	1009
08/14/09	99	89	77	70	58	43	75	18	18	1014	1009
08/13/09	91	82	72	70	64	57	92	36	22	1016	1011
08/12/09	107	95	84	68	52	44	56	15	37	1014	1010
08/11/09	104	92	81	59	51	39	47	16	15	1017	1012
08/10/09	103	90	77	54	39	24	36	8	13	1016	1012
08/09/09	100	89	76	53	34	18	34	5	16	1013	1010
08/08/09	98	86	73	45	29	16	32	6	14	1014	1010
08/07/09	96	88	76	34	24	12	20	5	19	1012	1010
08/06/09	105	96	89	56	42	26	31	9	22	1012	1008
08/05/09	109	99	87	62	51	41	44	12	18	1013	1008
08/04/09	110	98	86	61	48	41	39	10	16	1014	1009
08/03/09	110	99	86	67	45	37	43	9	18	1013	1009
08/02/09	109	97	85	57	40	33	39	8	15	1013	1009
08/01/09	108	95	83	60	38	26	46	6	16	1014	1010

Summary: 110 92 72 71 46 12 92 5 37 1017 1007

Sensor 5649 down 8/12 0712-1412.

**FCD of Maricopa County ALERT System**  
**Lake Pleasant Weather Statistics - September 2009**

DeviceID	5652	5652	5652	5655	5655	5655	5651	5651	5646	5649	5649
StatType	max	mean	min	max	mean	min	max	min	max	max	min
DataType	temp	temp	temp	dewpnt	dewpnt	dewpnt	rhumid	rhumid	pkwind	baropr	baropr
Units	DegF	DegF	DegF	degF	degF	degF	rh%	rh%	mph	mb	mb

Daily Sensor Statistics

09/30/09	91	83	74	49	30	8	38	5	29	1013	1009
09/29/09	99	86	74	48	34	27	36	8	18	1012	1009
09/28/09	101	88	74	47	31	22	37	6	14	1011	1008
09/27/09	105	88	76	48	32	21	32	5	13	1013	1008
09/26/09	103	88	77	52	33	23	40	6	15	1015	1011
09/25/09	100	87	75	45	35	29	31	8	15	1014	1011
09/24/09	96	85	77	52	34	26	38	8	19	1015	1010
09/23/09	94	83	76	48	26	19	21	7	28	1016	1011
09/22/09	94	85	78	36	27	20	20	6	33	1016	1011
09/21/09	103	90	76	63	45	29	56	10	18	1014	1010
09/20/09	98	87	74	55	49	43	50	16	12	1015	1011
09/19/09	98	86	78	63	52	46	50	17	24	1015	1011
09/18/09	97	87	76	60	47	45	46	17	14	1014	1011
09/17/09	98	87	76	59	44	37	43	13	15	1013	1010
09/16/09	95	84	73	56	42	34	45	11	18	1015	1011
09/15/09	94	83	72	52	40	32	47	12	14	1014	1012
09/14/09	96	86	75	70	53	39	78	19	21	1013	1009
09/13/09	98	88	81	69	55	46	68	20	25	1012	1008
09/12/09	101	91	81	60	52	46	47	16	16	1011	1006
09/11/09	103	92	81	58	52	45	46	15	17	1013	1009
09/10/09	103	89	79	60	52	47	45	15	29	1014	1011
09/09/09	100	88	78	63	55	48	56	18	23	1014	1011
09/08/09	100	88	79	63	55	49	54	19	23	1012	1008
09/07/09	98	88	78	65	59	50	65	25	16	1014	1009
09/06/09	97	86	76	63	57	53	62	25	14	1016	1011
09/05/09	86	82	76	65	60	56	71	38	27	1017	1011
09/04/09	101	87	79	67	63	55	67	23	18	1014	1009
09/03/09	105	91	78	67	56	48	56	16	25	1014	1009
09/02/09	103	92	83	65	55	47	56	16	15	1015	1010
09/01/09	102	90	74	66	54	43	79	14	19	1016	1010

Summary: 105 87 72 70 46 8 79 5 33 1017 1006

Sensor 5649 down 9/15 0715-1445; also 9/25 1815 to 9/26 0145.

**FCD of Maricopa County ALERT System**  
**Lake Pleasant North Weather Statistics - October 2008**

DeviceID	5662	5662	5662	5658	5658	5658	5661	5661	5654	5664	5664	5663
StatType	max	mean	min	max	mean	min	max	min	max	max	min	max
DataType	temp	temp	temp	dewpnt	dewpnt	dewpnt	rhumid	rhumid	pkwind	baropr	baropr	solrad
Units	DegF	DegF	DegF	degF	degF	degF	rh%	rh%	mph	mb	mb	wsqm

Daily Sensor Statistics

10/31/08	89	74	64	45	37	34	43	16	9	1022	1017	648
10/30/08	88	74	62	45	36	31	50	16	9	1019	1013	621
10/29/08	88	74	64	46	37	31	51	16	10	1018	1013	637
10/28/08	87	75	64	51	37	32	39	16	22	1021	1016	643
10/27/08	88	76	63	40	32	23	40	13	17	1023	1015	637
10/26/08	90	73	60	35	23	14	35	8	12	1018	1013	659
10/25/08	85	70	58	37	20	13	29	8	13	1018	1013	890
10/24/08	83	69	55	42	20	12	36	7	11	1016	1012	665
10/23/08	81	69	59	38	14	2	32	6	29	1015	1012	698
10/22/08	78	72	66	30	17	8	22	7	32	1017	1012	692
10/21/08	87	74	62	40	34	27	36	12	16	1016	1012	681
10/20/08	89	75	62	47	36	31	48	14	11	1016	1011	681
10/19/08	89	76	65	45	37	32	50	15	13	1016	1011	681
10/18/08	91	76	64	43	33	26	38	12	13	1018	1012	687
10/17/08	91	77	66	49	32	24	41	9	15	1020	1015	703
10/16/08	90	74	62	48	31	21	36	12	16	1018	1013	703
10/15/08	87	73	61	38	24	10	25	9	24	1016	1012	725
10/14/08	79	67	57	28	18	11	21	7	30	1016	1012	736
10/13/08	74	62	49	20	15	10	25	7	22	1017	1012	731
10/12/08	68	57	47	24	17	12	34	11	17	1013	1007	736
10/11/08	72	64	50	48	25	12	49	10	16	1008	1002	731
10/10/08	83	75	62	49	42	31	51	17	31	1007	1002	714
10/09/08	90	77	64	55	42	36	48	15	19	1010	1005	725
10/08/08	91	79	69	51	39	31	50	16	14	1014	1008	731
10/07/08	91	78	67	49	36	28	38	13	29	1017	1012	747
10/06/08	86	73	62	52	38	33	53	15	17	1015	1009	753
10/05/08	78	70	62	48	45	40	56	29	19	1010	1004	736
10/04/08	75	71	64	53	43	36	55	26	14	1008	1005	368
10/03/08	84	76	67	54	45	37	50	21	16	1011	1007	736
10/02/08	94	82	70	55	42	34	46	13	13	1013	1007	742
10/01/08	94	83	73	54	41	35	45	14	14	1016	1011	753
Summary:	94	73	47	55	32	2	56	6	32	1023	1002	890

**FCD of Maricopa County ALERT System**  
**Lake Pleasant North Weather Statistics - November 2008**

DeviceID	5662	5662	5662	5658	5658	5658	5661	5661	5654	5664	5664	5663
StatType	max	mean	min	max	mean	min	max	min	max	max	min	max
DataType	temp	temp	temp	dewpnt	dewpnt	dewpnt	rhumid	rhumid	pkwind	baropr	baropr	solrad
Units	DegF	DegF	DegF	degF	degF	degF	rh%	rh%	mph	mb	mb	wsqm

Daily Sensor Statistics

11/30/08	69	58	48	49	41	35	86	34	17	1017	1013	538
11/29/08	65	55	47	47	41	32	93	36	12	1016	1011	527
11/28/08	61	54	48	49	47	44	99	54	17	1016	1012	544
11/27/08	62	54	50	54	49	44	100	59	29	1013	1007	819
11/26/08	61	55	50	53	44	27	100	30	13	1013	1009	385
11/25/08	73	64	59	36	25	19	43	14	19	1015	1012	544
11/24/08	78	64	55	33	25	20	39	11	14	1019	1014	604
11/23/08	74	61	52	37	26	22	44	14	10	1017	1013	593
11/22/08	75	61	52	42	28	22	48	16	13	1017	1013	560
11/21/08	74	62	54	43	27	19	44	15	15	1017	1012	560
11/20/08	79	66	57	32	24	19	36	12	11	1017	1013	571
11/19/08	81	67	57	41	23	17	54	9	14	1017	1013	566
11/18/08	84	69	57	34	22	16	27	8	11	1021	1015	571
11/17/08	80	67	57	37	25	19	40	12	14	1020	1016	577
11/16/08	78	67	56	30	22	17	28	7	19	1018	1015	582
11/15/08	79	68	57	32	19	12	36	7	28	1018	1015	588
11/14/08	84	68	50	40	29	10	64	8	22	1015	1009	582
11/13/08	74	62	52	42	34	28	48	22	12	1014	1009	588
11/12/08	73	60	48	37	32	27	51	21	14	1017	1012	582
11/11/08	67	57	48	37	34	31	59	28	12	1017	1012	582
11/10/08	63	53	43	37	34	31	71	32	14	1013	1005	582
11/09/08	68	57	50	37	28	16	51	13	23	1006	1001	626
11/08/08	76	64	52	36	26	19	46	13	14	1014	1007	604
11/07/08	78	64	56	33	20	13	36	8	33	1017	1013	626
11/06/08	72	60	50	29	17	9	27	9	24	1018	1014	621
11/05/08	74	59	48	42	27	7	73	8	19	1015	1008	637
11/04/08	69	61	53	45	39	29	69	25	18	1011	1008	610
11/03/08	76	66	55	49	41	35	61	28	20	1013	1008	610
11/02/08	79	70	59	54	41	31	47	23	22	1015	1010	615
11/01/08	89	76	64	46	38	30	45	12	12	1020	1013	610
Summary:	89	62	43	54	31	7	100	7	33	1021	1001	819

**FCD of Maricopa County ALERT System**  
**Lake Pleasant North Weather Statistics - December 2008**

DeviceID	5662	5662	5662	5658	5658	5658	5661	5661	5654	5664	5664	5663
StatType	max	mean	min	max	mean	min	max	min	max	max	min	max
DataType	temp	temp	temp	dewpnt	dewpnt	dewpnt	rhumid	rhumid	pkwind	baropr	baropr	solrad
Units	DegF	DegF	DegF	degF	degF	degF	rh%	rh%	mph	mb	mb	wsqm

Daily Sensor Statistics

12/31/08	69	54	45	42	32	26	74	20	9	1017	1012	522
12/30/08	67	55	45	40	33	29	68	27	12	1017	1013	522
12/29/08	67	55	45	43	31	25	72	27	16	1019	1014	511
12/28/08	57	44	32	35	23	17	74	25	10	1022	1017	516
12/27/08	52	39	31	24	16	7	68	14	22	1020	1015	527
12/26/08	51	44	35	47	25	14	97	25	33	1015	1003	522
12/25/08	52	48	45	50	45	40	100	79	37	1010	1003	126
12/24/08	55	47	40	41	32	27	79	36	8	1015	1011	588
12/23/08	54	46	41	41	34	28	93	40	12	1011	1003	516
12/22/08	51	45	40	41	37	30	94	49	6	1009	1004	302
12/21/08	60	48	38	41	31	24	86	36	10	1016	1009	511
12/20/08	57	45	36	37	30	24	79	30	11	1018	1014	527
12/19/08	55	45	37	37	33	28	82	45	9	1018	1015	577
12/18/08	51	46	39	47	38	32	96	50	31	1017	1006	599
12/17/08	57	50	43	49	43	39	100	55	20	1010	1004	374
12/16/08	49	46	43	47	43	39	100	79	13	1011	1008	192
12/15/08	48	43	39	40	29	20	89	38	11	1013	1009	104
12/14/08	51	45	40	39	23	17	68	31	20	1012	1003	368
12/13/08	61	51	41	43	38	32	86	43	22	1006	1002	516
12/12/08	61	55	50	44	35	30	69	37	9	1012	1006	181
12/11/08	71	54	41	40	29	23	67	20	9	1018	1012	522
12/10/08	64	53	44	31	20	14	56	15	21	1023	1017	516
12/09/08	63	52	43	35	22	16	66	16	20	1020	1007	527
12/08/08	57	52	47	40	36	33	75	42	13	1010	1006	538
12/07/08	61	52	47	41	30	22	62	29	8	1016	1010	231
12/06/08	69	57	50	39	27	20	57	16	16	1020	1016	527
12/05/08	71	57	50	38	29	22	58	16	18	1019	1014	527
12/04/08	67	54	46	42	34	29	66	35	8	1014	1012	610
12/03/08	72	57	48	43	36	26	73	19	17	1016	1012	533
12/02/08	68	58	50	45	39	35	76	34	9	1016	1011	549
12/01/08	72	60	51	46	39	34	79	31	17	1018	1014	527
Summary:	72	50	31	50	32	7	100	14	37	1023	1002	610



**FCD of Maricopa County ALERT System**  
**Lake Pleasant North Weather Statistics - January 2009**

DeviceID	5662	5662	5662	5658	5658	5658	5661	5661	5654	5664	5664	5663
StatType	max	mean	min	max	mean	min	max	min	max	max	min	max
DataType	temp	temp	temp	dewpnt	dewpnt	dewpnt	rhumid	rhumid	pkwind	baropr	baropr	solrad
Units	DegF	DegF	DegF	degF	degF	degF	rh%	rh%	mph	mb	mb	wsqm

Daily Sensor Statistics

01/31/09	70	57	47	34	22	16	56	11	14	1016	1011	621
01/30/09	71	59	51	31	21	15	35	15	54	1020	1015	615
01/29/09	67	56	44	30	21	15	49	13	32	1019	1014	615
01/28/09	61	48	40	34	21	14	62	17	18	1020	1014	604
01/27/09	59	46	36	31	25	19	73	20	19	1020	1012	588
01/26/09	55	46	39	39	31	24	88	30	22	1012	1005	516
01/25/09	62	53	45	46	42	36	90	45	18	1012	1006	698
01/24/09	69	57	49	54	48	41	92	45	14	1017	1012	692
01/23/09	66	58	53	53	50	45	98	52	1	1017	1013	621
01/22/09	69	61	55	52	46	30	86	29	11	1015	1012	357
01/21/09	79	64	58	39	28	21	50	15	10	1016	1012	522
01/20/09	76	62	53	31	25	19	34	14	22	1018	1014	648
01/19/09	74	62	54	31	23	17	45	12	23	1020	1016	670
01/18/09	73	62	52	32	26	22	37	17	21	1021	1018	516
01/17/09	74	60	53	36	27	23	36	14	20	1019	1016	725
01/16/09	76	61	52	38	27	23	46	15	23	1021	1016	560
01/15/09	74	60	51	38	27	17	48	20	18	1019	1015	555
01/14/09	69	57	48	38	26	14	66	13	21	1018	1014	560
01/13/09	70	58	50	40	29	24	58	17	26	1020	1015	555
01/12/09	71	57	44	37	28	22	52	18	21	1020	1016	549
01/11/09	65	54	45	37	25	16	63	18	21	1022	1017	549
01/10/09	62	53	40	28	18	11	44	13	18	1025	1019	549
01/09/09	62	51	40	39	31	17	88	20	31	1019	1010	549
01/08/09	61	47	37	41	36	32	93	39	8	1015	1010	533
01/07/09	56	44	35	38	33	30	88	41	9	1018	1013	527
01/06/09	52	44	35	35	30	26	82	39	13	1016	1010	544
01/05/09	52	45	38	37	31	25	86	45	18	1015	1011	522
01/04/09	50	46	42	42	39	36	96	63	17	1012	1007	473
01/03/09	57	47	38	40	36	33	88	40	9	1009	1005	599
01/02/09	63	51	41	41	33	29	79	32	8	1012	1005	522
01/01/09	65	53	43	41	33	27	72	29	11	1016	1010	516
Summary:	79	54	35	54	30	11	98	11	54	1025	1005	725

**FCD of Maricopa County ALERT System**  
**Lake Pleasant North Weather Statistics - February 2009**

DeviceID	5662	5662	5662	5658	5658	5658	5661	5661	5654	5664	5664	5663
StatType	max	mean	min	max	mean	min	max	min	max	max	min	max
DataType	temp	temp	temp	dewpnt	dewpnt	dewpnt	rhumid	rhumid	pkwind	baropr	baropr	solrad
Units	DegF	DegF	DegF	degF	degF	degF	rh%	rh%	mph	mb	mb	wsqm

Daily Sensor Statistics

02/28/09	77	64	53	36	25	19	51	11	27	1017	1013	753
02/27/09	70	57	47	42	32	26	68	20	12	1015	1010	736
02/26/09	72	57	46	38	31	21	72	17	12	1015	1009	731
02/25/09	76	62	50	43	36	27	62	19	16	1015	1010	714
02/24/09	77	62	50	44	37	33	67	21	11	1017	1012	714
02/23/09	77	64	53	44	35	29	69	18	9	1018	1014	621
02/22/09	75	59	52	39	32	25	47	15	9	1018	1014	720
02/21/09	72	57	47	39	29	22	61	19	18	1017	1012	659
02/20/09	72	57	48	38	23	14	68	11	18	1016	1011	736
02/19/09	68	55	44	31	22	15	51	14	24	1019	1015	714
02/18/09	63	49	40	36	30	22	79	25	20	1018	1013	698
02/17/09	57	48	42	45	37	29	96	38	18	1014	1009	731
02/16/09	63	51	40	43	32	28	87	25	30	1012	1008	500
02/15/09	60	49	39	39	30	23	72	29	11	1016	1008	599
02/14/09	54	44	36	33	29	26	84	36	11	1014	1009	852
02/13/09	59	45	37	32	25	17	71	21	13	1016	1010	676
02/12/09	57	47	39	35	30	23	75	28	22	1014	1009	659
02/11/09	55	44	33	35	30	25	84	35	9	1018	1012	681
02/10/09	53	44	38	33	30	26	82	41	15	1015	1004	835
02/09/09	50	44	38	43	39	32	95	62	32	1011	1003	665
02/08/09	53	46	41	43	39	35	96	55	20	1011	1007	852
02/07/09	61	52	45	46	39	36	94	41	13	1010	1006	714
02/06/09	63	54	42	40	33	22	66	25	11	1015	1009	626
02/05/09	70	59	49	32	24	19	38	14	16	1017	1010	654
02/04/09	76	62	52	30	21	16	42	10	12	1018	1013	687
02/03/09	76	61	48	33	21	12	46	12	20	1019	1014	632
02/02/09	73	58	48	36	19	13	56	10	29	1020	1016	626
02/01/09	68	56	43	37	25	17	50	19	23	1016	1011	626

Summary:        77        54        33        46        30        12        96        10        32        1020        1003        852  
**All sensors down 2/22 from about 0200-1300.**

**FCD of Maricopa County ALERT System**  
**Lake Pleasant North Weather Statistics - March 2009**

DeviceID	5662	5662	5662	5658	5658	5658	5661	5661	5654	5664	5664	5663
StatType	max	mean	min	max	mean	min	max	min	max	max	min	max
DataType	temp	temp	temp	dewpnt	dewpnt	dewpnt	rhumid	rhumid	pkwind	baropr	baropr	solrad
Units	DegF	DegF	DegF	degF	degF	degF	rh%	rh%	mph	mb	mb	wsqm

Daily Sensor Statistics

03/31/09	69	59	50	34	19	11	34	9	23	1014	1006	874
03/30/09	74	58	52	37	19	6	56	7	30	1011	1002	797
03/29/09	71	59	48	41	26	18	52	13	28	1008	1002	852
03/28/09	72	59	45	39	20	12	52	10	16	1013	1007	863
03/27/09	67	54	44	31	18	10	37	12	23	1013	1009	868
03/26/09	74	59	45	39	25	8	61	9	30	1009	1003	835
03/25/09	72	61	50	42	24	15	51	12	17	1013	1007	830
03/24/09	69	58	45	34	22	15	41	12	19	1014	1009	852
03/23/09	69	54	42	28	20	12	43	15	19	1012	1008	830
03/22/09	68	62	50	40	29	12	49	20	39	1012	1005	835
03/21/09	79	66	53	41	31	24	41	16	19	1013	1008	819
03/20/09	82	68	58	39	29	18	39	10	12	1011	1008	852
03/19/09	82	68	58	37	29	21	38	9	16	1014	1009	786
03/18/09	84	68	57	36	29	21	41	9	11	1016	1011	824
03/17/09	81	66	55	39	28	21	47	11	15	1018	1013	813
03/16/09	76	61	48	37	27	19	49	11	12	1019	1014	802
03/15/09	71	58	45	36	27	20	59	13	15	1015	1008	802
03/14/09	71	60	51	44	32	22	57	21	25	1011	1008	835
03/13/09	69	58	48	40	35	31	61	25	18	1013	1008	786
03/12/09	70	59	48	40	31	23	52	16	22	1012	1008	929
03/11/09	70	59	49	40	31	25	55	19	13	1014	1009	775
03/10/09	67	56	42	41	34	25	82	19	10	1015	1010	791
03/09/09	63	56	50	45	38	27	74	36	27	1011	1008	654
03/08/09	64	54	43	34	25	20	57	19	11	1013	1009	813
03/07/09	64	51	38	35	26	21	67	19	15	1014	1007	769
03/06/09	64	54	45	39	29	10	75	16	19	1012	1007	890
03/05/09	65	56	45	38	28	16	68	21	11	1015	1010	769
03/04/09	75	61	50	43	33	19	68	13	18	1014	1010	780
03/03/09	76	64	57	43	33	29	59	17	9	1015	1011	423
03/02/09	82	67	54	40	29	22	48	11	15	1017	1013	764
03/01/09	81	67	56	37	25	19	45	11	19	1018	1013	764
Summary:	84	60	38	45	28	6	82	7	39	1019	1002	929

## FCD of Maricopa County ALERT System Lake Pleasant North Weather Statistics - April 2009

DeviceID	5662	5662	5662	5658	5658	5658	5661	5661	5654	5664	5664	5663
StatType	max	mean	min	max	mean	min	max	min	max	max	min	max
DataType	temp	temp	temp	dewpnt	dewpnt	dewpnt	rhumid	rhumid	pkwind	baropr	baropr	solrad
Units	DegF	DegF	DegF	degF	degF	degF	rh%	rh%	mph	mb	mb	wsqm

### Daily Sensor Statistics

04/30/09	84	71	58	43	30	18	47	10	13	1015	1010	835
04/29/09	80	68	54	44	33	23	56	11	11	1013	1009	951
04/28/09	79	67	53	42	30	20	54	11	18	1012	1009	940
04/27/09	74	66	53	41	27	19	48	11	12	1013	1009	945
04/26/09	74	63	52	39	27	17	39	11	23	1012	1008	940
04/25/09	72	65	57	45	32	11	58	11	25	1010	1008	929
04/24/09	79	71	60	44	35	26	47	17	22	1012	1008	1000
04/23/09	84	73	57	46	34	23	42	13	16	1012	1007	934
04/22/09	90	81	72	40	27	13	25	7	12	1013	1007	1264
04/21/09	93	81	67	35	25	16	29	6	15	1015	1011	940
04/20/09	91	78	67	44	30	22	38	8	17	1018	1012	934
04/19/09	88	74	60	39	31	23	46	9	24	1017	1013	934
04/18/09	78	65	54	46	34	27	58	17	20	1016	1011	929
04/17/09	71	58	45	43	29	20	61	15	19	1016	1011	929
04/16/09	63	51	40	34	23	15	54	17	19	1014	1011	940
04/15/09	62	54	45	44	29	14	70	21	34	1011	1003	978
04/14/09	74	66	57	47	39	28	62	20	33	1007	1002	1011
04/13/09	78	64	51	51	41	32	77	19	12	1014	1007	907
04/12/09	70	58	47	47	43	37	91	36	14	1016	1012	885
04/11/09	53	47	43	45	43	38	97	75	20	1013	1005	516
04/10/09	69	60	48	41	31	24	81	21	35	1008	1003	973
04/09/09	69	58	46	37	30	23	65	17	11	1012	1007	896
04/08/09	68	61	52	37	30	16	48	14	25	1011	1006	890
04/07/09	83	70	56	41	24	16	32	11	18	1016	1009	918
04/06/09	82	69	60	29	19	11	22	7	27	1016	1013	890
04/05/09	76	62	52	31	22	15	38	10	27	1018	1014	901
04/04/09	65	56	45	29	18	8	39	11	17	1013	1004	874
04/03/09	68	60	52	44	34	16	67	17	40	1004	997	951
04/02/09	72	63	50	44	30	20	43	21	20	1011	1004	857
04/01/09	72	60	48	35	27	16	57	16	21	1007	1004	857

Summary: 93 65 40 51 30 8 97 6 40 1018 997 1264

Sensor 5654 down 4/21 1957 to 4/22 0909. Sensor 5661 down 4/1 1810 to 4/2 0510; also 4/10 0939-1609. Sensor 5662 down 4/1 2310 to 4/2 0940. Sensor 5658 down 4/1 1810 to 4/2 0510. Sensor 5664 down 4/21 1910 to 4/22 0914. Sensors 5661, 5662, 5658 and 5663 down 4/21 1940 to 4/22 0905.

## FCD of Maricopa County ALERT System Lake Pleasant North Weather Statistics - May 2009

DeviceID	5662	5662	5662	5658	5658	5658	5661	5661	5654	5664	5664	5663
StatType	max	mean	min	max	mean	min	max	min	max	max	min	max
DataType	temp	temp	temp	dewpnt	dewpnt	dewpnt	rhumid	rhumid	pkwind	baropr	baropr	solrad
Units	DegF	DegF	DegF	degF	degF	degF	rh%	rh%	mph	mb	mb	wsqm

### Daily Sensor Statistics

05/31/09	93	80	70	54	38	23	42	8	13	1012	1008	978
05/30/09	92	82	71	52	43	27	42	10	25	1013	1009	1011
05/29/09	93	82	70	51	42	32	43	12	18	1015	1010	945
05/28/09	94	80	71	57	43	35	40	12	36	1012	1008	1066
05/27/09	91	79	68	53	42	31	43	13	28	1012	1008	1044
05/26/09	91	79	67	51	42	31	48	12	17	1012	1007	962
05/25/09	91	79	64	59	43	33	66	14	15	1012	1006	967
05/24/09	89	78	65	55	48	38	68	16	15	1013	1008	956
05/23/09	85	72	64	62	57	49	87	30	14	1013	1009	940
05/22/09	69	65	59	61	57	53	96	59	12	1011	1009	824
05/21/09	81	72	61	60	53	44	95	32	21	1012	1009	1044
05/20/09	89	82	76	58	47	38	50	18	19	1013	1009	951
05/19/09	96	86	78	59	44	37	38	12	17	1013	1008	940
05/18/09	101	87	72	57	43	36	57	11	28	1014	1009	967
05/17/09	96	85	72	59	42	33	39	14	19	1015	1010	929
05/16/09	95	81	69	57	41	29	55	10	9	1012	1007	945
05/15/09	93	81	67	55	37	27	41	9	17	1011	1007	967
05/14/09	93	80	66	58	38	26	52	10	17	1012	1007	967
05/13/09	89	78	63	52	40	27	47	12	17	1011	1005	956
05/12/09	90	80	67	53	38	29	39	12	19	1010	1005	956
05/11/09	93	81	67	53	40	30	49	12	19	1012	1006	962
05/10/09	92	81	64	51	37	28	52	11	14	1012	1007	956
05/09/09	93	83	67	50	38	28	43	9	20	1012	1007	962
05/08/09	95	82	67	55	40	28	44	10	16	1010	1006	945
05/07/09	94	80	67	54	42	31	58	12	16	1012	1007	951
05/06/09	92	79	67	52	39	32	39	12	15	1013	1008	945
05/05/09	88	76	64	52	42	33	58	16	22	1012	1007	846
05/04/09	86	75	62	53	41	32	65	17	12	1012	1007	962
05/03/09	84	73	61	49	43	35	64	19	17	1014	1008	978
05/02/09	81	74	67	49	43	31	57	22	20	1012	1009	890
05/01/09	85	72	60	52	32	23	44	11	15	1014	1010	824

Summary: 101 79 59 62 42 23 96 8 36 1015 1005 1066

Sensor 5661 down 5/22 2323 to 5/23 1230; also 5/29 2307 to 5/30 0907. Sensor 5662 down most of 5/22 2323 to 5/23 1908; also 5/29 2307 to 5/30 0952. Sensor 5658 down 5/22 2323 to 5/23 1708; also 5/29 1952 to 5/30 0907.

**FCD of Maricopa County ALERT System**  
 Lake Pleasant North Weather Statistics - June 2009

DeviceID	5662	5662	5662	5658	5658	5658	5661	5661	5654	5664	5664	5663
StatType	max	mean	min	max	mean	min	max	min	max	max	min	max
DataType	temp	temp	temp	dewpnt	dewpnt	dewpnt	rhumid	rhumid	pkwind	baropr	baropr	solrad
Units	DegF	DegF	DegF	degF	degF	degF	rh%	rh%	mph	mb	mb	wsqm

Daily Sensor Statistics

06/30/09	103	94	82	71	64	56	57	21	24	1011	1006	929
06/29/09	108	95	81	69	58	42	49	17	33	1012	1005	934
06/28/09	108	99	91	67	55	44	46	14	17	1013	1008	1181
06/27/09	109	97	85	62	57	51	39	19	14	1013	1009	956
06/26/09	103	92	81	63	56	50	47	19	16	1012	1008	1005
06/25/09	96	89	80	64	55	46	49	19	13	1013	1009	566
06/24/09	105	94	81	66	51	43	57	12	18	1012	1007	929
06/23/09	104	90	81	61	41	30	37	8	10	1008	1004	1066
06/22/09	105	90	76	65	45	31	55	9	13	1010	1004	973
06/21/09	96	86	73	62	46	34	50	12	19	1010	1005	978
06/20/09	93	85	76	64	55	48	57	23	21	1009	1005	989
06/19/09	94	86	77	58	49	42	47	19	20	1010	1006	885
06/18/09	96	87	76	62	48	41	43	17	13	1010	1006	956
06/17/09	93	84	76	58	51	45	49	20	19	1011	1007	951
06/16/09	92	82	74	54	44	38	41	18	12	1011	1007	978
06/15/09	91	82	71	61	47	36	50	16	17	1011	1007	956
06/14/09	91	82	72	60	47	39	63	17	19	1011	1008	962
06/13/09	93	82	69	57	44	32	48	12	44	1012	1008	967
06/12/09	95	81	68	62	44	33	57	11	15	1012	1008	967
06/11/09	90	81	74	51	45	37	52	16	18	1011	1008	989
06/10/09	88	82	70	58	47	37	54	17	22	1011	1008	973
06/09/09	88	83	74	58	46	35	44	15	25	1012	1007	1110
06/08/09	89	80	71	58	44	36	44	17	17	1011	1007	1000
06/07/09	88	79	67	56	41	35	54	16	15	1012	1008	1000
06/06/09	85	79	72	47	40	33	41	18	24	1011	1007	874
06/05/09	88	84	78	60	44	30	48	12	22	1011	1008	1148
06/04/09	100	88	76	59	41	26	41	7	23	1013	1008	1033
06/03/09	103	87	71	60	36	23	42	6	15	1014	1010	989
06/02/09	94	82	68	52	41	31	45	12	19	1013	1008	956
06/01/09	91	80	67	49	40	35	40	13	18	1012	1007	962

Summary: 109 86 67 71 47 23 63 6 44 1014 1004 1181

Sensor 5661 down 6/1 0607 to 6/2 0202; also 6/27 1225 to 6/28 0510. Sensor 5662 down 6/1 0922 to 6/2 0337; also 6/27 1810 to 6/28 0740.  
 Sensor 5658 down 6/1 1007 to 6/2 0202; also 6/27 1810 to 6/28 0740. Sensor 5664 down 6/29 0114-0744.

## FCD of Maricopa County ALERT System Lake Pleasant North Weather Statistics - July 2009

DeviceID	5662	5662	5662	5658	5658	5658	5661	5661	5654	5664	5664	5663
StatType	max	mean	min	max	mean	min	max	min	max	max	min	max
DataType	temp	temp	temp	dewpnt	dewpnt	dewpnt	rhumid	rhumid	pkwind	baropr	baropr	solrad
Units	DegF	DegF	DegF	degF	degF	degF	rh%	rh%	mph	mb	mb	wsqm

### Daily Sensor Statistics

07/31/09	107	96	82	65	52	41	44	13	17	1015	1010	934
07/30/09	107	95	84	69	57	46	50	16	14	1014	1010	923
07/29/09	106	97	86	68	58	49	49	17	17	1012	1008	918
07/28/09	110	100	87	72	59	49	47	13	22	1012	1007	929
07/27/09	111	101	88	72	62	54	52	18	24	1013	1008	918
07/26/09	112	98	84	72	64	57	57	19	17	1016	1010	912
07/25/09	100	93	85	74	67	64	65	33	36	1015	1011	995
07/24/09	103	91	76	73	65	60	80	27	32	1015	1010	687
07/23/09	105	96	91	71	64	59	42	25	18	1014	1010	901
07/22/09	108	93	84	74	65	56	68	20	18	1013	1009	1137
07/21/09	103	90	83	72	66	61	63	30	37	1013	1010	934
07/20/09	108	94	81	69	64	52	70	17	26	1015	1013	901
07/19/09	112	101	90	68	58	50	43	14	37	1016	1011	907
07/18/09	112	100	88	64	56	48	47	13	19	1016	1012	1044
07/17/09	112	100	88	69	55	48	48	14	23	1016	1011	956
07/16/09	111	97	84	70	59	50	60	15	15	1017	1012	1022
07/15/09	106	97	85	70	62	53	55	21	28	1017	1011	934
07/14/09	110	100	86	70	56	45	52	14	20	1013	1009	923
07/13/09	110	99	88	72	60	49	47	14	18	1014	1009	929
07/12/09	113	100	90	68	54	45	37	11	21	1015	1011	940
07/11/09	111	101	91	66	49	43	36	11	13	1015	1011	978
07/10/09	112	98	86	58	48	38	35	9	12	1014	1010	978
07/09/09	105	95	81	68	54	39	57	12	15	1014	1009	945
07/08/09	105	96	85	67	55	41	43	14	18	1013	1008	951
07/07/09	103	94	84	70	64	57	61	24	19	1014	1008	940
07/06/09	105	94	82	64	53	47	39	15	22	1013	1008	956
07/05/09	108	96	81	69	58	43	64	11	19	1014	1010	951
07/04/09	104	92	79	72	66	59	76	25	26	1016	1010	934
07/03/09	105	93	84	71	66	60	62	25	22	1015	1010	940
07/02/09	100	92	84	71	64	58	62	27	26	1013	1009	1115
07/01/09	100	93	85	68	63	55	50	26	19	1012	1007	1016

Summary: 113 96 76 74 59 38 80 9 37 1017 1007 1137

Sensor 5661 down 7/6 0442-1342; also 7/7 0427-1542; also 7/22 1925 to 7/23 0910; also 7/25 1125 to 7/26 0125. Sensor 5662 down 7/22 1925 to 7/23 1310; also 7/25 1125 to 7/26 0340. Sensor 5658 down 7/6 0457-1242; also 7/22 1925 to 7/23 1255; also 7/25 1125 to 7/26 0340. Sensor 5664 down 7/5 1446 to 7/6 0016; also 7/20 0844 to 7/21 1344; also 7/25 1744 to 7/26 0314.

## FCD of Maricopa County ALERT System

### Lake Pleasant North Weather Statistics - August 2009

DeviceID	5662	5662	5662	5658	5658	5658	5661	5661	5654	5664	5664	5663
StatType	max	mean	min	max	mean	min	max	min	max	max	min	max
DataType	temp	temp	temp	dewpnt	dewpnt	dewpnt	rhumid	rhumid	pkwind	baropr	baropr	solrad
Units	DegF	DegF	DegF	degF	degF	degF	rh%	rh%	mph	mb	mb	wsqm

#### Daily Sensor Statistics

08/31/09	108	95	83	67	54	44	59	16	34	1014	1009	863
08/30/09	110	96	83	62	53	46	43	12	14	1013	1009	835
08/29/09	110	98	84	59	49	41	38	11	17	1015	1009	868
08/28/09	113	100	90	65	47	40	29	10	16	1016	1011	885
08/27/09	110	98	85	69	48	39	43	10	18	1015	1011	885
08/26/09	106	94	82	62	54	46	42	14	14	1016	1012	885
08/25/09	101	91	81	65	55	49	41	20	40	1016	1012	1044
08/24/09	102	92	82	69	55	48	48	20	20	1015	1010	890
08/23/09	103	91	80	70	64	50	65	23	23	1015	1009	879
08/22/09	96	86	76	74	68	63	92	36	13	1016	1012	1088
08/21/09	106	95	82	70	58	46	65	18	28	1014	1009	901
08/20/09	108	96	82	66	56	44	50	16	23	1013	1008	874
08/19/09	104	92	79	69	58	38	51	20	20	1013	1008	890
08/18/09	105	93	81	63	44	31	37	9	17	1013	1008	907
08/17/09	106	92	79	55	43	28	35	7	13	1014	1009	929
08/16/09	103	91	78	60	46	36	52	11	14	1014	1009	923
08/15/09	102	92	79	62	52	44	54	16	21	1013	1008	912
08/14/09	102	91	78	70	63	50	73	21	21	1013	1009	841
08/13/09	92	84	74	74	68	62	96	40	24	1015	1012	714
08/12/09	108	97	86	68	59	52	50	17	27	1015	1010	1000
08/11/09	105	94	81	69	57	49	48	17	21	1018	1012	1071
08/10/09	106	91	78	62	44	31	44	10	11	1017	1011	918
08/09/09	102	90	80	56	38	26	39	7	16	1014	1010	934
08/08/09	100	88	74	50	35	27	29	8	13	1014	1010	940
08/07/09	98	90	81	55	39	25	41	10	24	1013	1008	951
08/06/09	105	97	91	68	53	40	41	12	29	1013	1008	907
08/05/09	110	100	90	70	59	47	47	15	16	1014	1009	918
08/04/09	112	100	88	69	57	46	51	13	16	1016	1010	912
08/03/09	110	99	87	66	52	43	45	11	16	1014	1009	1000
08/02/09	109	98	87	64	49	38	40	10	18	1014	1010	973
08/01/09	110	96	81	67	48	38	52	9	17	1015	1010	940

Summary: 113 94 74 74 52 25 96 7 40 1018 1008 1088

Sensor 5654 down 8/10 1625 to 8/11 1042. Sensor 5664 down 8/13 1544 to 8/14 1244.



**FCD of Maricopa County ALERT System**  
**Lake Pleasant North Weather Statistics - September 2009**

DeviceID	5662	5662	5662	5658	5658	5658	5661	5661	5654	5664	5664	5663
StatType	max	mean	min	max	mean	min	max	min	max	max	min	max
DataType	temp	temp	temp	dewpnt	dewpnt	dewpnt	rhumid	rhumid	pkwind	baropr	baropr	solrad
Units	DegF	DegF	DegF	degF	degF	degF	rh%	rh%	mph	mb	mb	wsqm

Daily Sensor Statistics

09/30/09	93	85	75	54	38	20	40	9	26	1012	1008	780
09/29/09	102	88	73	51	40	34	38	10	16	1013	1008	769
09/28/09	104	89	76	53	35	29	33	7	16	1012	1007	780
09/27/09	105	90	79	53	36	28	40	7	13	1013	1008	791
09/26/09	103	90	79	46	38	28	29	7	16	1016	1011	797
09/25/09	101	89	76	56	40	32	39	11	15	1015	1010	791
09/24/09	100	87	76	49	36	30	43	9	20	1014	1010	802
09/23/09	96	85	78	38	30	23	22	8	27	1015	1011	813
09/22/09	96	87	80	36	28	20	17	7	36	1015	1010	819
09/21/09	105	91	78	58	48	21	47	8	19	1015	1010	769
09/20/09	100	88	76	64	54	48	48	20	18	1016	1010	786
09/19/09	99	88	79	61	53	49	44	21	28	1015	1011	824
09/18/09	97	89	82	65	53	48	41	21	25	1014	1010	802
09/17/09	99	89	77	59	47	42	39	14	19	1013	1010	813
09/16/09	96	86	74	57	46	38	45	14	17	1015	1011	830
09/15/09	96	86	71	57	47	38	55	14	13	1015	1010	824
09/14/09	98	87	75	73	62	45	84	22	24	1013	1009	819
09/13/09	99	89	81	72	60	49	74	24	30	1012	1007	813
09/12/09	104	93	84	63	55	49	45	18	17	1012	1007	835
09/11/09	108	93	84	62	54	48	39	14	21	1014	1009	923
09/10/09	103	91	82	64	54	50	40	18	31	1015	1011	863
09/09/09	103	90	79	64	58	52	57	21	23	1014	1010	824
09/08/09	102	90	79	67	60	55	59	22	19	1012	1008	852
09/07/09	101	90	79	69	64	56	68	27	18	1014	1008	808
09/06/09	98	88	78	68	61	56	56	27	15	1016	1012	841
09/05/09	89	84	79	68	63	60	71	40	24	1015	1010	379
09/04/09	102	89	81	69	64	59	65	32	16	1013	1009	813
09/03/09	107	94	78	68	60	52	68	19	25	1014	1009	830
09/02/09	104	93	84	66	58	54	54	19	20	1015	1012	835
09/01/09	103	92	79	71	59	50	77	17	20	1016	1010	841

Summary: 108 89 71 73 50 20 84 7 36 1016 1007 923

Sensor 5661 down 9/19 1810 to 9/20 0525. Sensor 5663 down 9/7 0743 to 9/8 0643; also most of 9/21 0042-2312. Sensor 5664 down 9/2 0914-2244.

## FCD of Maricopa County ALERT System Magma FRS Weather Statistics - October 2008

DeviceID	6717	6717	6717	6714	6714	6714	6716	6716	6709
StatType	max	mean	min	max	mean	min	max	min	max
DataType	temp	temp	temp	dewpnt	dewpnt	dewpnt	rhumid	rhumid	pkwind
Units	DegF	DegF	DegF	degF	degF	degF	rh%	rh%	mph

### Daily Sensor Statistics

10/31/08	91	76	63	46	38	35	43	16	10
10/30/08	93	77	62	41	35	32	39	12	19
10/29/08	94	77	64	45	39	35	39	13	18
10/28/08	91	81	67	40	38	34	36	14	25
10/27/08	90	80	63	39	32	22	25	13	32
10/26/08	91	73	55	27	21	17	24	7	9
10/25/08	88	71	53	25	18	15	23	6	10
10/24/08	86	69	52	26	17	8	22	6	11
10/23/08	88	72	59	17	6	-2	14	4	18
10/22/08	85	73	59	32	11	-5	36	3	27
10/21/08	91	76	62	39	34	29	38	11	11
10/20/08	95	81	69	41	36	27	30	9	17
10/19/08	96	80	63	38	34	28	36	9	11
10/18/08	96	83	69	37	34	31	29	10	20
10/17/08	95	79	62	42	36	29	41	9	19
10/16/08	94	80	69	41	36	31	29	11	28
10/15/08	88	74	58	34	28	15	25	12	25
10/14/08	82	65	44	25	16	9	31	7	16
10/13/08	74	59	43	23	18	13	38	9	14
10/12/08	71	57	42	31	18	4	58	6	12
10/11/08	76	68	50	65	35	14	89	12	19
10/10/08	91	79	67	45	35	25	37	9	29
10/09/08	96	82	69	49	39	34	32	12	22
10/08/08	98	83	70	44	39	34	33	11	18
10/07/08	95	79	63	41	35	32	34	11	23
10/06/08	88	75	63	46	42	33	54	18	13
10/05/08	81	73	64	61	48	42	71	26	13
10/04/08	88	77	69	63	49	38	84	27	29
10/03/08	93	82	73	48	42	37	35	14	23
10/02/08	98	84	69	42	36	31	29	10	16
10/01/08	100	87	76	39	34	29	22	8	18

Summary: 100 76 42 65 32 -5 89 3 32

Sensors 6716 and 6714 down 10/28 1534 to 10/29 0149. Sensor 6717 down 10/28 1234 to 10/29 0149.

**FCD of Maricopa County ALERT System**  
**Magma FRS Weather Statistics - November 2008**

DeviceID	6717	6717	6717	6714	6714	6714	6716	6716	6709
StatType	max	mean	min	max	mean	min	max	min	max
DataType	temp	temp	temp	dewpnt	dewpnt	dewpnt	rhumid	rhumid	pkwind
Units	DegF	DegF	DegF	degF	degF	degF	rh%	rh%	mph

Daily Sensor Statistics

11/30/08	71	57	45	50	48	45	100	44	6
11/29/08	66	57	47	54	50	47	100	54	9
11/28/08	66	58	51	54	51	48	100	56	9
11/27/08	66	60	55	58	54	50	100	64	15
11/26/08	74	64	53	57	43	24	100	20	19
11/25/08	75	69	63	38	24	20	29	12	16
11/24/08	84	66	44	26	22	20	38	9	19
11/23/08	79	64	48	30	25	21	38	12	6
11/22/08	81	67	57	29	25	22	25	11	21
11/21/08	75	67	58	28	24	22	26	14	31
11/20/08	83	67	51	36	25	20	29	11	12
11/19/08	88	72	58	35	22	16	23	7	17
11/18/08	88	74	62	22	19	17	20	7	29
11/17/08	88	71	57	26	21	12	28	5	19
11/16/08	81	69	59	23	20	16	22	8	24
11/15/08	79	70	60	30	18	5	25	6	24
11/14/08	80	66	50	42	35	5	61	6	24
11/13/08	75	61	46	39	36	34	72	22	9
11/12/08	72	60	48	42	37	35	65	25	7
11/11/08	69	58	45	42	39	35	85	30	11
11/10/08	67	56	46	44	40	35	83	32	12
11/09/08	78	62	53	43	21	7	64	8	39
11/08/08	79	63	45	25	12	6	20	6	10
11/07/08	76	65	52	15	8	0	14	5	19
11/06/08	70	58	44	24	14	5	30	9	13
11/05/08	72	61	50	41	32	13	70	14	13
11/04/08	76	67	58	49	44	40	61	33	17
11/03/08	86	73	61	48	42	38	48	21	16
11/02/08	88	75	66	51	40	30	45	17	12
11/01/08	96	77	60	42	36	29	41	10	12
Summary:	96	65	44	58	31	0	100	5	39

## FCD of Maricopa County ALERT System Magma FRS Weather Statistics - December 2008

DeviceID	6717	6717	6717	6714	6714	6714	6716	6716	6709
StatType	max	mean	min	max	mean	min	max	min	max
DataType	temp	temp	temp	dewpnt	dewpnt	dewpnt	rhumid	rhumid	pkwind
Units	DegF	DegF	DegF	degF	degF	degF	rh%	rh%	mph

### Daily Sensor Statistics

12/31/08	73	56	40	43	36	31	77	23	9
12/30/08	72	56	41	43	33	27	80	22	7
12/29/08	74	54	38	42	32	25	82	15	14
12/28/08	58	44	29	35	27	20	86	26	9
12/27/08	50	39	30	34	27	13	100	21	14
12/26/08	60	47	36	54	36	24	100	38	30
12/25/08	62	56	51	59	53	50	100	72	26
12/24/08	64	54	45	53	43	38	98	45	10
12/23/08	56	51	47	49	41	34	100	44	21
12/22/08	63	51	38	50	38	29	100	27	19
12/21/08	62	47	34	43	38	31	100	31	9
12/20/08	60	47	36	44	40	34	100	45	9
12/19/08	60	48	38	48	42	38	100	53	7
12/18/08	58	52	41	54	45	37	100	46	21
12/17/08	68	58	50	57	48	41	100	40	19
12/16/08	62	55	50	52	47	43	100	54	23
12/15/08	55	50	45	44	39	34	81	56	9
12/14/08	57	51	46	51	32	18	93	25	19
12/13/08	72	60	49	44	35	30	64	22	29
12/12/08	74	62	49	43	35	30	60	21	17
12/11/08	73	59	45	38	32	29	59	20	10
12/10/08	66	54	44	30	26	22	58	18	15
12/09/08	67	54	43	46	30	20	81	16	14
12/08/08	66	55	49	48	43	36	95	36	14
12/07/08	64	54	45	38	32	26	60	23	13
12/06/08	72	57	45	33	31	27	58	19	9
12/05/08	74	57	40	41	35	31	80	22	8
12/04/08	69	55	43	42	39	35	85	30	6
12/03/08	74	59	48	43	40	38	75	29	8
12/02/08	77	62	50	48	39	33	89	21	13
12/01/08	76	59	46	49	47	41	100	32	6
Summary:	77	54	29	59	37	13	100	15	30

### FCD of Maricopa County ALERT System Magma FRS Weather Statistics - January 2009

DeviceID	6717	6717	6717	6714	6714	6714	6716	6716	6709
StatType	max	mean	min	max	mean	min	max	min	max
DataType	temp	temp	temp	dewpnt	dewpnt	dewpnt	rhumid	rhumid	pkwind
Units	DegF	DegF	DegF	degF	degF	degF	rh%	rh%	mph

Daily Sensor Statistics

01/31/09	76	60	45	28	16	10	41	8	17
01/30/09	74	62	49	18	14	11	26	8	19
01/29/09	73	54	35	31	20	8	68	8	22
01/28/09	62	47	33	29	25	18	82	18	10
01/27/09	58	48	36	32	28	24	73	27	11
01/26/09	61	53	46	43	34	24	87	25	24
01/25/09	72	59	51	54	48	41	100	36	17
01/24/09	72	63	55	62	56	50	100	48	8
01/23/09	72	64	60	62	58	53	100	52	14
01/22/09	69	65	60	64	59	55	100	71	19
01/21/09	82	72	62	54	26	17	73	11	19
01/20/09	81	67	49	30	23	16	46	9	20
01/19/09	82	66	51	42	28	24	47	11	11
01/18/09	81	64	50	33	26	21	45	10	11
01/17/09	79	61	48	36	29	23	45	16	9
01/16/09	81	64	48	28	24	21	41	10	17
01/15/09	79	60	43	33	26	21	57	11	20
01/14/09	72	55	38	38	31	24	73	16	9
01/13/09	74	59	45	34	28	20	53	14	11
01/12/09	70	57	43	34	29	24	49	22	17
01/11/09	69	55	40	31	24	16	54	16	11
01/10/09	65	55	46	31	22	16	40	18	21
01/09/09	64	53	41	44	39	20	100	34	9
01/08/09	64	50	37	44	40	36	100	38	8
01/07/09	61	47	35	41	36	31	100	35	7
01/06/09	57	47	37	45	35	26	100	32	9
01/05/09	57	50	47	50	46	40	100	57	9
01/04/09	56	51	48	53	46	39	100	61	12
01/03/09	66	55	43	41	36	33	71	31	10
01/02/09	72	55	43	40	35	29	79	20	8
01/01/09	69	55	40	42	36	32	79	28	11

Summary: 82 57 33 64 33 8 100 8 24

Sensor 6709 down most of 1/2 0051 to 1/3 0330.

**FCD of Maricopa County ALERT System**  
**Magma FRS Weather Statistics - February 2009**

DeviceID	6717	6717	6717	6714	6714	6714	6716	6716	6709
StatType	max	mean	min	max	mean	min	max	min	max
DataType	temp	temp	temp	dewpnt	dewpnt	dewpnt	rhumid	rhumid	pkwind
Units	DegF	DegF	DegF	degF	degF	degF	rh%	rh%	mph

Daily Sensor Statistics

02/28/09	87	66	46	35	29	18	57	10	14
02/27/09	77	62	45	33	30	27	61	15	13
02/26/09	78	65	52	36	31	22	55	12	13
02/25/09	85	70	56	43	37	31	60	14	15
02/24/09	83	69	55	45	39	34	61	18	11
02/23/09	87	71	58	47	36	29	52	12	11
02/22/09	81	63	54	44	35	21	58	10	13
02/21/09	77	60	43	42	33	27	76	17	12
02/20/09	74	59	44	37	26	19	58	11	12
02/19/09	73	56	38	38	29	20	80	12	16
02/18/09	65	52	40	47	39	29	100	25	10
02/17/09	60	54	47	54	46	33	100	40	11
02/16/09	70	57	40	42	31	20	89	14	15
02/15/09	66	52	38	44	35	27	89	24	19
02/14/09	60	49	36	38	32	28	80	31	9
02/13/09	62	49	35	36	32	25	95	25	12
02/12/09	62	51	43	41	36	29	86	29	19
02/11/09	63	49	37	41	33	23	100	23	17
02/10/09	53	46	40	44	37	30	100	41	21
02/09/09	60	53	41	44	41	36	100	45	36
02/08/09	57	51	48	50	48	43	100	64	23
02/07/09	71	58	45	41	38	33	82	29	15
02/06/09	72	62	51	42	35	22	59	23	17
02/05/09	84	68	55	24	18	14	20	9	20
02/04/09	82	70	59	18	14	10	19	7	27
02/03/09	80	63	46	25	18	12	38	7	17
02/02/09	76	60	40	27	19	13	39	9	20
02/01/09	72	57	40	28	24	19	54	15	11

Summary: 87 59 35 54 32 10 100 7 36

All sensors down 2/22 from about 0200-1300. Sensors 6716, 6717 and 6714 down most of 2/7 1655 to 2/9 0840.

**FCD of Maricopa County ALERT System**  
**Magma FRS Weather Statistics - March 2009**

DeviceID	6717	6717	6717	6714	6714	6714	6716	6716	6709
StatType	max	mean	min	max	mean	min	max	min	max
DataType	temp	temp	temp	dewpnt	dewpnt	dewpnt	rhumid	rhumid	pkwind
Units	DegF	DegF	DegF	degF	degF	degF	rh%	rh%	mph

Daily Sensor Statistics

03/31/09	75	61	45	20	8	3	16	6	16
03/30/09	72	63	52	36	21	1	46	7	18
03/29/09	81	66	50	18	14	10	21	7	23
03/28/09	76	60	41	23	13	10	28	7	10
03/27/09	67	56	42	18	9	1	21	9	17
03/26/09	78	65	51	30	16	-5	21	5	35
03/25/09	76	63	47	27	18	13	28	9	17
03/24/09	72	59	42	25	19	16	36	11	14
03/23/09	66	56	43	27	18	14	38	14	17
03/22/09	83	71	57	36	28	21	36	9	32
03/21/09	88	75	58	34	29	23	30	12	19
03/20/09	88	74	58	39	24	18	22	7	13
03/19/09	89	71	51	33	22	17	32	7	10
03/18/09	87	70	52	33	24	18	33	9	9
03/17/09	84	68	50	31	23	19	30	8	10
03/16/09	81	65	49	35	22	17	32	8	17
03/15/09	77	64	52	34	26	18	50	11	18
03/14/09	76	62	49	34	28	21	49	12	13
03/13/09	74	61	49	38	32	26	54	16	10
03/12/09	76	63	50	39	32	22	48	12	42
03/11/09	79	64	48	35	32	28	54	16	18
03/10/09	73	60	45	39	34	29	77	20	11
03/09/09	74	62	54	51	42	33	88	24	30
03/08/09	72	58	39	40	26	22	54	14	23
03/07/09	67	56	44	30	24	16	43	19	13
03/06/09	72	63	55	39	30	19	48	20	13
03/05/09	74	66	60	32	25	15	36	13	9
03/04/09	84	71	60	40	32	25	45	13	14
03/03/09	86	72	56	37	29	20	38	9	15
03/02/09	90	74	60	31	22	16	28	7	13
03/01/09	86	74	62	24	18	16	18	7	25
Summary:	90	65	39	51	24	-5	88	5	42

### FCD of Maricopa County ALERT System Magma FRS Weather Statistics - April 2009

DeviceID	6717	6717	6717	6714	6714	6714	6716	6716	6709
StatType	max	mean	min	max	mean	min	max	min	max
DataType	temp	temp	temp	dewpnt	dewpnt	dewpnt	rhumid	rhumid	pkwind
Units	DegF	DegF	DegF	degF	degF	degF	rh%	rh%	mph

Daily Sensor Statistics

04/30/09	91	76	60	34	25	20	27	7	12
04/29/09	88	74	58	35	21	13	19	8	13
04/28/09	89	74	55	31	20	12	23	5	24
04/27/09	84	71	55	28	17	13	21	7	14
04/26/09	79	68	52	24	15	10	20	7	14
04/25/09	84	72	62	37	27	15	27	12	24
04/24/09	90	77	62	36	26	16	29	7	22
04/23/09	93	80	63	36	21	12	21	6	18
04/22/09	98	83	71	29	18	10	14	4	20
04/21/09	99	83	66	32	20	12	19	4	19
04/20/09	98	82	63	27	22	12	21	4	20
04/19/09	94	79	60	34	26	17	35	6	22
04/18/09	82	69	55	33	24	17	33	11	13
04/17/09	72	59	45	32	24	17	48	11	20
04/16/09	66	55	39	26	19	11	52	11	20
04/15/09	68	62	48	43	32	18	47	20	31
04/14/09	86	73	61	46	34	22	56	9	32
04/13/09	83	70	57	50	43	33	73	16	12
04/12/09	72	62	52	54	48	41	100	34	16
04/11/09	62	55	48	54	49	38	100	47	20
04/10/09	83	67	55	40	26	18	46	9	30
04/09/09	76	63	48	33	26	18	50	11	15
04/08/09	76	68	57	33	27	20	36	13	20
04/07/09	90	79	68	31	19	14	20	6	26
04/06/09	87	75	60	14	10	7	14	5	26
04/05/09	79	64	45	28	14	8	23	6	18
04/04/09	68	59	46	41	24	9	56	14	21
04/03/09	80	68	56	40	36	26	50	13	40
04/02/09	81	67	52	38	30	25	38	14	17
04/01/09	75	63	47	30	16	6	26	8	25
Summary:	99	70	39	54	25	6	100	4	40



### FCD of Maricopa County ALERT System Magma FRS Weather Statistics - May 2009

DeviceID	6717	6717	6717	6714	6714	6714	6716	6716	6709
StatType	max	mean	min	max	mean	min	max	min	max
DataType	temp	temp	temp	dewpnt	dewpnt	dewpnt	rhumid	rhumid	pkwind
Units	DegF	DegF	DegF	degF	degF	degF	rh%	rh%	mph

Daily Sensor Statistics

05/31/09	98	83	69	36	21	9	23	4	17
05/30/09	100	86	72	40	28	10	21	4	23
05/29/09	100	88	74	39	31	18	22	5	24
05/28/09	99	86	69	41	35	28	32	8	20
05/27/09	98	84	69	44	35	28	36	9	21
05/26/09	96	84	68	39	34	28	27	9	13
05/25/09	95	83	67	39	34	31	30	9	15
05/24/09	96	84	72	51	41	31	49	11	13
05/23/09	91	79	68	65	53	45	93	21	15
05/22/09	81	71	64	67	60	53	100	44	15
05/21/09	79	73	67	69	60	55	100	45	21
05/20/09	91	85	75	60	49	43	61	20	21
05/19/09	103	91	81	50	41	35	30	9	34
05/18/09	106	93	72	46	37	26	36	6	40
05/17/09	106	91	75	47	39	20	26	5	24
05/16/09	100	86	69	37	33	29	26	8	13
05/15/09	98	85	68	41	30	22	24	6	12
05/14/09	100	86	69	39	30	19	22	5	18
05/13/09	100	86	69	41	26	18	19	5	16
05/12/09	98	85	70	44	26	15	18	5	18
05/11/09	100	87	69	46	28	17	21	5	18
05/10/09	101	87	68	37	28	22	21	7	16
05/09/09	102	88	70	45	30	21	22	5	15
05/08/09	102	87	71	45	32	27	21	8	13
05/07/09	101	86	69	39	33	29	25	8	14
05/06/09	97	84	67	43	34	31	26	10	14
05/05/09	93	82	69	44	34	29	26	10	17
05/04/09	92	79	65	43	35	31	29	11	14
05/03/09	91	78	66	45	40	35	38	15	15
05/02/09	87	78	68	46	38	26	42	16	25
05/01/09	91	78	59	35	25	20	23	7	11
Summary:	106	84	59	69	36	9	100	4	40

**FCD of Maricopa County ALERT System**  
**Magma FRS Weather Statistics - June 2009**

DeviceID	6717	6717	6717	6714	6714	6714	6716	6716	6709
StatType	max	mean	min	max	mean	min	max	min	max
DataType	temp	temp	temp	dewpnt	dewpnt	dewpnt	rhumid	rhumid	pkwind
Units	DegF	DegF	DegF	degF	degF	degF	rh%	rh%	mph

Daily Sensor Statistics

06/30/09	103	93	82	64	59	54	50	22	35
06/29/09	106	95	86	61	55	46	41	15	20
06/28/09	110	98	86	59	51	43	36	11	19
06/27/09	105	95	82	58	49	37	37	10	15
06/26/09	102	91	77	56	50	47	38	17	14
06/25/09	95	88	81	56	47	41	37	19	14
06/24/09	105	93	79	58	46	35	42	13	13
06/23/09	104	92	79	51	38	26	27	8	18
06/22/09	103	89	69	42	34	31	25	8	16
06/21/09	100	88	73	53	40	25	32	7	22
06/20/09	95	85	71	56	48	42	55	16	23
06/19/09	90	80	71	55	43	30	52	15	24
06/18/09	96	85	72	48	40	29	34	9	19
06/17/09	94	83	70	47	41	35	35	13	23
06/16/09	96	83	69	42	33	30	25	9	15
06/15/09	96	83	69	41	32	18	30	6	21
06/14/09	93	82	69	45	33	28	25	9	16
06/13/09	97	83	65	38	29	21	20	8	26
06/12/09	96	82	65	38	29	21	31	7	22
06/11/09	90	80	67	38	31	24	28	9	23
06/10/09	92	80	66	54	43	26	61	11	25
06/09/09	92	82	72	52	40	31	48	14	27
06/08/09	93	80	65	44	35	26	39	10	16
06/07/09	91	79	62	39	30	26	27	9	16
06/06/09	91	78	64	45	31	22	26	7	22
06/05/09	96	85	71	50	34	15	33	5	32
06/04/09	103	89	72	39	18	8	17	4	21
06/03/09	106	89	68	32	17	2	21	2	15
06/02/09	100	87	69	42	32	23	26	7	11
06/01/09	98	85	69	40	24	18	25	5	14

Summary: 110 86 62 64 38 2 61 2 35

Sensor 6716 down 6/20 1507 to 6/21 0122.

## FCD of Maricopa County ALERT System Magma FRS Weather Statistics - July 2009

DeviceID	6717	6717	6717	6714	6714	6714	6716	6716	6709
StatType	max	mean	min	max	mean	min	max	min	max
DataType	temp	temp	temp	dewpnt	dewpnt	dewpnt	rhumid	rhumid	pkwind
Units	DegF	DegF	DegF	degF	degF	degF	rh%	rh%	mph

### Daily Sensor Statistics

07/31/09	108	95	81	50	43	38	30	11	16
07/30/09	105	97	88	58	49	42	31	14	16
07/29/09	107	96	82	61	51	42	34	14	23
07/28/09	111	99	88	54	49	42	31	10	20
07/27/09	111	99	86	59	54	51	39	15	15
07/26/09	108	95	81	72	63	55	72	19	14
07/25/09	105	93	85	72	64	56	65	21	19
07/24/09	101	91	82	65	62	59	53	27	12
07/23/09	100	92	81	67	60	57	64	25	32
07/22/09	104	92	79	67	60	55	65	21	31
07/21/09	100	88	73	74	66	58	100	26	26
07/20/09	108	95	81	69	57	50	58	15	29
07/19/09	111	97	81	66	54	45	63	11	26
07/18/09	113	97	82	65	51	43	56	11	26
07/17/09	111	98	89	61	53	41	37	14	47
07/16/09	108	97	84	58	53	47	41	15	20
07/15/09	105	96	87	60	55	50	35	20	20
07/14/09	110	99	86	57	50	42	36	12	18
07/13/09	109	98	83	58	52	48	34	14	32
07/12/09	109	98	86	57	47	38	26	12	14
07/11/09	110	98	84	55	43	36	36	9	16
07/10/09	108	97	81	53	45	38	32	11	33
07/09/09	106	95	82	60	47	30	47	10	14
07/08/09	114	95	84	62	53	41	37	15	29
07/07/09	105	94	83	69	63	57	57	21	19
07/06/09	105	94	81	63	50	42	43	12	15
07/05/09	105	94	82	69	57	42	61	15	15
07/04/09	101	88	74	76	67	60	100	27	13
07/03/09	105	90	75	75	64	57	100	22	28
07/02/09	100	88	76	78	68	56	100	24	16
07/01/09	100	89	77	70	61	55	83	26	34

Summary: 114 95 73 78 55 30 100 9 47

Sensors 6716 and 6714 down 7/29 2322 to 7/30 0835. Sensor 6717 down 7/29 2037 to 7/30 0839.

## FCD of Maricopa County ALERT System Magma FRS Weather Statistics - August 2009

DeviceID	6717	6717	6717	6714	6714	6714	6716	6716	6709
StatType	max	mean	min	max	mean	min	max	min	max
DataType	temp	temp	temp	dewpnt	dewpnt	dewpnt	rhumid	rhumid	pkwind
Units	DegF	DegF	DegF	degF	degF	degF	rh%	rh%	mph

### Daily Sensor Statistics

08/31/09	106	95	86	59	47	42	41	12	26
08/30/09	107	96	84	51	41	34	20	10	29
08/29/09	109	98	81	46	34	28	21	6	20
08/28/09	110	98	80	45	39	33	21	10	22
08/27/09	108	94	79	46	39	31	23	7	15
08/26/09	103	93	83	54	46	34	36	10	16
08/25/09	101	91	81	58	54	45	43	17	18
08/24/09	100	91	81	63	57	48	55	19	17
08/23/09	100	89	74	68	62	55	75	25	14
08/22/09	93	83	74	76	69	62	100	37	19
08/21/09	103	92	75	71	55	50	88	18	34
08/20/09	105	94	81	57	51	42	38	13	17
08/19/09	102	92	81	59	46	37	35	12	15
08/18/09	107	93	75	45	34	27	20	7	12
08/17/09	107	92	76	43	33	29	18	7	18
08/16/09	104	91	75	45	36	26	32	6	13
08/15/09	104	92	77	51	45	39	36	11	20
08/14/09	102	90	76	66	58	48	68	20	16
08/13/09	92	83	75	73	65	59	92	35	18
08/12/09	104	94	83	65	53	49	50	18	25
08/11/09	101	92	81	62	56	49	45	20	14
08/10/09	103	91	76	58	38	30	37	10	15
08/09/09	93	86	76	39	35	29	24	12	19
08/08/09	100	87	69	39	27	12	16	5	19
08/07/09	100	89	77	42	31	21	22	6	16
08/06/09	105	96	86	61	52	35	46	13	22
08/05/09	110	99	89	60	53	47	32	13	27
08/04/09	107	97	86	63	56	44	48	14	25
08/03/09	108	97	86	51	45	41	26	10	14
08/02/09	108	96	80	49	39	29	25	9	15
08/01/09	107	94	76	47	40	28	27	9	14

Summary: 110 92 69 76 46 12 100 5 34

Sensor 6716 down 8/9 0552-2207; also 8/28 1309-2309. Sensor 6717 down 8/9 0407-2007; also 9/28 1309-2124. Sensor 6714 down 8/9 0552-2007; also 8/28 1309-2124.

**FCD of Maricopa County ALERT System**  
**Magma FRS Weather Statistics - September 2009**

DeviceID	6717	6717	6717	6714	6714	6714	6716	6716	6709
StatType	max	mean	min	max	mean	min	max	min	max
DataType	temp	temp	temp	dewpnt	dewpnt	dewpnt	rhumid	rhumid	pkwind
Units	DegF	DegF	DegF	degF	degF	degF	rh%	rh%	mph

Daily Sensor Statistics

09/30/09	95	84	69	53	42	17	37	11	22
09/29/09	102	88	74	44	32	26	18	9	16
09/28/09	105	88	71	38	24	16	17	4	14
09/27/09	104	87	71	38	27	19	18	5	14
09/26/09	102	87	68	42	32	23	29	7	12
09/25/09	101	86	67	44	34	25	26	8	17
09/24/09	96	83	68	39	33	28	27	9	15
09/23/09	93	83	73	33	26	15	18	7	22
09/22/09	96	86	75	42	21	9	30	4	26
09/21/09	100	87	75	55	45	39	36	14	13
09/20/09	99	87	76	50	48	44	40	17	13
09/19/09	99	86	76	54	49	42	43	14	31
09/18/09	98	86	78	53	50	42	42	16	21
09/17/09	98	85	69	50	41	31	34	9	20
09/16/09	95	84	69	47	41	31	40	10	15
09/15/09	98	86	72	49	44	35	42	11	18
09/14/09	99	88	79	59	52	43	52	15	23
09/13/09	99	90	79	58	54	49	47	19	22
09/12/09	100	92	84	55	49	44	35	15	22
09/11/09	103	92	79	55	52	48	43	16	20
09/10/09	100	89	75	61	53	47	54	18	14
09/09/09	98	87	74	64	58	53	71	24	12
09/08/09	96	88	78	63	60	56	56	30	20
09/07/09	98	86	74	68	61	54	80	26	12
09/06/09	95	82	72	74	66	54	100	27	20
09/05/09	86	79	68	75	67	58	100	41	25
09/04/09	98	86	74	74	64	55	100	27	31
09/03/09	102	90	76	71	59	49	80	20	34
09/02/09	101	91	81	60	56	50	45	20	29
09/01/09	100	90	77	60	55	51	56	20	23
Summary:	105	87	67	75	47	9	100	4	34

**FCD of Maricopa County ALERT System**  
**McMicken Dam Weather Statistics - October 2008**

DeviceID	5437	5437	5437	5429	5429	5429	5436	5436	5433	5439	5439	5427
StatType	max	mean	min	max	mean	min	max	min	max	max	min	max
DataType	temp	temp	temp	dewpnt	dewpnt	dewpnt	rhumid	rhumid	pkwind	baropr	baropr	solrad
Units	DegF	DegF	DegF	degF	degF	degF	rh%	rh%	mph	mb	mb	wsqm

Daily Sensor Statistics

10/31/08	96	77	62	39	36	31	32	13	9	1023	1020	648
10/30/08	93	76	60	38	35	31	36	12	12	1020	1016	637
10/29/08	93	76	59	39	34	29	34	13	10	1019	1015	659
10/28/08	92	77	67	41	36	32	35	13	13	1022	1018	665
10/27/08	93	77	60	36	28	15	23	10	27	1023	1019	659
10/26/08	93	72	52	28	17	8	17	4	8	1019	1016	681
10/25/08	90	70	50	23	14	8	16	5	10	1019	1016	687
10/24/08	88	69	49	17	8	0	11	5	10	1018	1015	709
10/23/08	87	71	48	8	-4	-11	9	2	18	1019	1015	714
10/22/08	88	75	57	26	6	-12	23	2	27	1020	1015	533
10/21/08	93	77	58	35	29	24	30	9	13	1018	1014	703
10/20/08	94	78	60	39	33	28	33	10	12	1017	1013	687
10/19/08	97	79	61	40	34	28	32	11	13	1017	1013	709
10/18/08	96	79	61	35	29	24	23	9	11	1019	1015	714
10/17/08	96	78	61	34	29	25	29	8	16	1021	1017	725
10/16/08	93	76	57	35	28	19	25	10	16	1020	1017	731
10/15/08	90	71	50	25	15	5	16	6	22	1018	1015	747
10/14/08	86	70	54	10	5	-5	11	3	24	1019	1015	758
10/13/08	81	65	45	9	5	-3	19	4	23	1020	1017	758
10/12/08	72	59	43	11	7	2	20	6	16	1018	1012	769
10/11/08	76	67	50	51	20	-6	47	4	27	1012	1006	769
10/10/08	91	81	66	48	37	15	36	7	27	1009	1004	753
10/09/08	96	81	63	46	37	32	31	11	20	1012	1007	747
10/08/08	97	81	63	38	34	30	30	11	13	1016	1011	852
10/07/08	96	80	61	35	32	26	30	10	18	1019	1015	775
10/06/08	91	76	58	43	37	34	44	14	15	1016	1013	775
10/05/08	86	75	64	53	44	36	59	21	17	1013	1008	769
10/04/08	83	77	70	46	40	37	34	21	10	1011	1008	368
10/03/08	93	83	70	42	38	34	32	14	17	1012	1010	593
10/02/08	100	86	70	42	36	31	30	10	13	1014	1009	780
10/01/08	102	86	72	44	36	32	30	9	15	1017	1013	775

Summary: 102 76 43 53 26 -12 59 2 27 1023 1004 852

Sensor 5439 down 10/24 2228 to 10/25 0805.

**FCD of Maricopa County ALERT System**  
**McMicken Dam Weather Statistics - November 2008**

DeviceID	5437	5437	5437	5429	5429	5429	5436	5436	5433	5439	5439	5427
StatType	max	mean	min	max	mean	min	max	min	max	max	min	max
DataType	temp	temp	temp	dewpnt	dewpnt	dewpnt	rhumid	rhumid	pkwind	baropr	baropr	solrad
Units	DegF	DegF	DegF	degF	degF	degF	rh%	rh%	mph	mb	mb	wsqm

Daily Sensor Statistics

11/30/08	74	59	46	51	47	43	98	36	11	1020	1017	538
11/29/08	69	58	48	53	47	42	98	42	9	1019	1016	533
11/28/08	67	58	50	55	52	49	98	54	12	1019	1016	522
11/27/08	67	59	52	59	54	49	98	57	25	1018	1012	566
11/26/08	68	61	55	60	46	25	98	21	17	1018	1013	643
11/25/08	79	67	57	27	23	19	23	12	12	1019	1016	626
11/24/08	81	62	45	25	21	18	35	9	9	1021	1017	665
11/23/08	79	61	45	28	23	19	39	12	9	1020	1017	560
11/22/08	79	61	48	28	23	19	32	13	11	1020	1017	610
11/21/08	78	63	50	28	22	14	27	13	13	1020	1016	555
11/20/08	84	65	50	25	19	14	25	9	9	1019	1016	571
11/19/08	86	66	50	23	16	10	21	7	9	1020	1016	571
11/18/08	87	68	49	24	17	14	25	6	16	1023	1019	571
11/17/08	86	65	46	23	17	12	23	8	9	1023	1020	582
11/16/08	84	65	46	21	13	8	20	7	10	1021	1018	588
11/15/08	83	67	50	17	8	0	15	5	22	1021	1018	599
11/14/08	90	69	49	38	30	0	46	5	13	1018	1013	588
11/13/08	79	64	48	36	32	27	48	20	12	1016	1012	593
11/12/08	79	63	48	35	31	28	48	15	11	1019	1015	593
11/11/08	74	61	45	36	31	27	51	18	23	1019	1016	593
11/10/08	69	56	43	38	33	28	63	28	12	1017	1010	599
11/09/08	76	61	49	36	24	14	51	11	32	1011	1004	610
11/08/08	82	64	46	25	15	12	23	7	8	1017	1011	621
11/07/08	81	67	49	15	11	2	20	4	22	1021	1017	632
11/06/08	75	60	42	16	8	4	20	6	13	1022	1019	637
11/05/08	74	63	52	39	20	-1	52	5	25	1019	1013	637
11/04/08	76	66	56	47	37	27	48	21	19	1014	1011	626
11/03/08	84	70	52	42	38	32	53	20	14	1015	1012	632
11/02/08	88	75	61	50	40	33	38	21	19	1017	1013	593
11/01/08	96	78	63	40	35	29	38	9	9	1021	1016	632

Summary: 96 64 42 60 28 -1 98 4 32 1023 1004 665  
**Sensor 5436 down 11/18 1944 to 11/19 0513. Sensor 5437 down most of 11/18 1514 to 11/19 0428. Sensor 5429 down 11/18 1813 to 11/19 0428. Sensor 5439 down 11/1 1259-2033.**

**FCD of Maricopa County ALERT System**  
**McMicken Dam Weather Statistics - December 2008**

DeviceID	5437	5437	5437	5429	5429	5429	5436	5436	5433	5439	5439	5427
StatType	max	mean	min	max	mean	min	max	min	max	max	min	max
DataType	temp	temp	temp	dewpnt	dewpnt	dewpnt	rhumid	rhumid	pkwind	baropr	baropr	solrad
Units	DegF	DegF	DegF	degF	degF	degF	rh%	rh%	mph	mb	mb	wsqm

Daily Sensor Statistics

12/31/08	75	54	39	41	35	27	88	16	7	1020	1016	533
12/30/08	74	54	39	41	36	27	87	17	7	1020	1018	538
12/29/08	73	52	36	43	34	30	86	20	7	1023	1019	527
12/28/08	61	44	31	34	26	17	80	17	9	1026	1023	527
12/27/08	53	41	31	27	20	10	73	16	14	1026	1021	527
12/26/08	59	48	38	51	28	20	88	27	27	1021	1009	527
12/25/08	59	55	51	57	51	44	98	70	27	1016	1009	247
12/24/08	59	50	41	45	38	33	90	39	8	1020	1016	385
12/23/08	58	49	43	47	39	32	98	39	15	1017	1009	610
12/22/08	55	48	40	48	42	38	98	54	10	1015	1010	220
12/21/08	64	49	36	42	36	30	95	28	6	1020	1015	516
12/20/08	62	47	36	41	36	29	98	29	7	1022	1019	511
12/19/08	61	47	36	42	39	36	98	41	8	1023	1020	522
12/18/08	57	52	41	51	41	35	98	45	29	1023	1011	610
12/17/08	66	56	50	57	50	45	98	49	31	1015	1009	593
12/16/08	55	51	48	53	50	44	98	83	14	1016	1014	181
12/15/08	53	47	41	44	32	21	88	30	10	1019	1014	209
12/14/08	57	50	43	39	22	15	55	21	23	1018	1008	462
12/13/08	67	56	41	44	38	33	75	34	23	1010	1006	456
12/12/08	68	57	46	39	35	32	65	25	12	1017	1010	236
12/11/08	76	56	40	34	28	22	62	13	7	1022	1016	516
12/10/08	68	54	39	28	20	12	49	10	12	1027	1022	522
12/09/08	69	56	45	38	23	16	73	12	21	1025	1012	527
12/08/08	68	56	48	44	39	32	74	29	17	1014	1011	555
12/07/08	63	54	45	39	33	28	69	27	9	1021	1014	297
12/06/08	72	56	42	37	31	26	67	17	9	1024	1020	527
12/05/08	75	58	43	41	33	24	77	14	10	1022	1019	522
12/04/08	70	55	45	42	38	32	81	25	6	1019	1016	440
12/03/08	76	59	45	45	40	30	87	19	9	1020	1016	533
12/02/08	75	60	47	47	44	38	91	28	9	1019	1015	522
12/01/08	78	61	48	50	45	31	98	18	7	1021	1018	538
Summary:	78	53	31	57	36	10	98	10	31	1027	1006	610



**FCD of Maricopa County ALERT System**  
**McMicken Dam Weather Statistics - January 2009**

DeviceID	5437	5437	5437	5429	5429	5429	5436	5436	5433	5439	5439	5427
StatType	max	mean	min	max	mean	min	max	min	max	max	min	max
DataType	temp	temp	temp	dewpnt	dewpnt	dewpnt	rhumid	rhumid	pkwind	baropr	baropr	solrad
Units	DegF	DegF	DegF	degF	degF	degF	rh%	rh%	mph	mb	mb	wsqm

Daily Sensor Statistics

01/31/09	76	56	36	26	21	13	60	8	12	1020	1016	643
01/30/09	78	61	40	26	19	12	42	9	21	1024	1020	637
01/29/09	75	57	36	25	17	10	61	7	26	1023	1020	637
01/28/09	66	49	34	25	20	13	55	12	12	1025	1019	621
01/27/09	61	49	36	28	23	18	70	18	17	1025	1018	621
01/26/09	61	51	43	39	32	24	80	26	22	1018	1011	665
01/25/09	69	58	45	49	44	35	97	39	18	1017	1011	593
01/24/09	74	64	53	58	51	42	98	33	15	1021	1017	725
01/23/09	74	66	60	57	55	49	91	49	8	1020	1018	703
01/22/09	75	67	61	57	53	37	80	36	15	1019	1017	632
01/21/09	81	67	54	39	30	23	43	11	13	1019	1016	621
01/20/09	81	62	45	33	28	24	52	11	15	1022	1018	604
01/19/09	83	61	43	34	28	20	54	10	14	1023	1020	615
01/18/09	81	61	44	35	29	25	62	12	16	1025	1022	566
01/17/09	80	59	43	36	32	25	64	12	9	1022	1020	588
01/16/09	80	59	42	37	31	24	67	12	14	1024	1021	577
01/15/09	79	57	40	38	30	24	66	12	8	1022	1019	577
01/14/09	75	55	38	35	31	27	70	15	9	1021	1019	571
01/13/09	74	58	43	34	31	26	64	15	11	1025	1020	566
01/12/09	78	56	43	37	31	25	67	14	11	1025	1021	571
01/11/09	70	54	40	34	25	18	57	15	11	1027	1021	582
01/10/09	67	55	38	26	19	13	51	12	22	1029	1025	566
01/09/09	70	54	38	40	32	15	95	16	35	1024	1015	555
01/08/09	67	50	38	42	37	34	91	31	8	1019	1015	544
01/07/09	64	48	34	38	33	27	94	26	7	1023	1019	566
01/06/09	60	47	36	35	30	26	81	30	11	1021	1016	549
01/05/09	59	48	40	37	32	27	71	37	12	1020	1016	533
01/04/09	57	52	45	50	46	31	98	58	11	1018	1012	577
01/03/09	65	51	40	45	39	35	88	36	9	1013	1011	610
01/02/09	70	53	39	40	37	33	90	26	7	1016	1010	527
01/01/09	72	53	38	42	36	32	90	24	7	1019	1016	533
Summary:	83	56	34	58	32	10	98	7	35	1029	1010	725

**FCD of Maricopa County ALERT System**  
**McMicken Dam Weather Statistics - February 2009**

DeviceID	5437	5437	5437	5429	5429	5429	5436	5436	5433	5439	5439	5427
StatType	max	mean	min	max	mean	min	max	min	max	max	min	max
DataType	temp	temp	temp	dewpnt	dewpnt	dewpnt	rhumid	rhumid	pkwind	baropr	baropr	solrad
Units	DegF	DegF	DegF	degF	degF	degF	rh%	rh%	mph	mb	mb	wsqm

Daily Sensor Statistics

02/28/09	86	66	45	34	25	14	60	6	18	1020	1018	780
02/27/09	78	62	44	33	30	24	62	13	14	1018	1015	769
02/26/09	78	63	43	32	27	21	57	12	18	1017	1014	764
02/25/09	84	68	50	40	34	20	64	12	18	1018	1014	753
02/24/09	84	67	49	40	37	32	59	17	9	1019	1016	758
02/23/09	86	69	54	40	35	30	51	14	10	1020	1017	538
02/22/09	79	60	48	37	32	25	58	13	6	1021	1019	385
02/21/09	77	58	40	36	31	24	71	14	9	1020	1017	692
02/20/09	79	58	38	31	25	14	64	8	16	1020	1015	753
02/19/09	75	56	40	36	24	12	72	9	19	1023	1020	742
02/18/09	67	52	38	36	31	21	85	17	15	1022	1019	736
02/17/09	63	54	44	48	39	28	98	27	19	1019	1015	786
02/16/09	67	55	41	44	35	31	79	27	18	1016	1013	511
02/15/09	65	52	38	39	32	26	83	23	10	1020	1014	698
02/14/09	62	48	34	35	31	26	80	29	12	1019	1015	725
02/13/09	62	48	33	32	27	17	83	17	11	1019	1015	703
02/12/09	62	51	40	40	33	23	91	27	20	1019	1015	764
02/11/09	63	48	33	40	32	25	94	22	13	1023	1017	692
02/10/09	57	48	38	35	31	25	84	29	21	1021	1010	709
02/09/09	60	51	45	50	44	33	98	49	35	1016	1009	659
02/08/09	60	53	47	50	44	37	98	44	17	1016	1012	901
02/07/09	70	58	48	50	42	39	97	34	19	1015	1011	786
02/06/09	70	59	41	42	32	24	61	21	13	1018	1014	659
02/05/09	79	61	43	27	22	16	42	9	13	1020	1014	670
02/04/09	81	63	47	25	20	12	38	7	19	1021	1018	758
02/03/09	80	59	41	25	19	15	41	8	12	1022	1018	659
02/02/09	78	60	39	23	16	8	37	7	16	1024	1021	654
02/01/09	74	57	37	30	25	13	62	12	19	1021	1017	643

Summary: 86 57 33 50 31 8 98 6 35 1024 1009 901

All sensors down 2/22 from about 0200-1300. Sensor 5439 down most of 2/17 0428-1908.

## FCD of Maricopa County ALERT System McMicken Dam Weather Statistics - March 2009

DeviceID	5437	5437	5437	5429	5429	5429	5436	5436	5433	5439	5439	5427
StatType	max	mean	min	max	mean	min	max	min	max	max	min	max
DataType	temp	temp	temp	dewpnt	dewpnt	dewpnt	rhumid	rhumid	pkwind	baropr	baropr	solrad
Units	DegF	DegF	DegF	degF	degF	degF	rh%	rh%	mph	mb	mb	wsqm

### Daily Sensor Statistics

03/31/09	77	62	42	15	7	1	20	5	13	1017	1010	912
03/30/09	76	65	54	37	13	-8	49	3	17	1015	1007	852
03/29/09	81	65	46	21	14	10	23	7	25	1012	1005	978
03/28/09	79	62	42	18	11	8	23	6	12	1016	1012	901
03/27/09	72	59	43	12	7	1	21	7	21	1017	1014	907
03/26/09	82	65	51	24	15	-6	24	2	43	1014	1005	879
03/25/09	81	65	48	20	13	10	25	7	24	1016	1011	874
03/24/09	77	62	44	19	15	9	34	7	18	1018	1013	890
03/23/09	71	59	46	19	16	11	25	11	30	1016	1013	874
03/22/09	79	70	54	34	25	8	30	11	36	1015	1010	879
03/21/09	88	73	52	35	26	20	29	10	20	1015	1011	868
03/20/09	90	72	57	30	21	9	27	5	17	1013	1010	956
03/19/09	90	71	51	30	22	12	32	5	13	1016	1012	923
03/18/09	89	71	49	30	24	18	38	7	12	1018	1014	863
03/17/09	89	68	48	29	23	11	38	5	10	1020	1016	857
03/16/09	82	64	47	28	22	19	38	9	12	1022	1018	846
03/15/09	78	63	47	29	23	18	41	9	22	1019	1013	841
03/14/09	77	64	48	36	30	21	62	12	15	1014	1011	835
03/13/09	75	62	45	38	33	30	58	21	19	1016	1012	824
03/12/09	76	63	47	33	28	22	48	15	18	1015	1012	907
03/11/09	79	62	43	32	29	26	55	14	14	1017	1013	819
03/10/09	75	60	42	39	33	28	70	18	13	1018	1015	824
03/09/09	73	64	55	52	38	28	83	24	24	1015	1012	1071
03/08/09	72	57	38	27	23	20	52	13	10	1017	1014	797
03/07/09	71	55	39	26	20	12	41	13	20	1018	1013	802
03/06/09	72	61	48	32	21	5	47	8	19	1016	1012	835
03/05/09	70	61	48	33	25	14	38	16	15	1018	1015	615
03/04/09	82	69	54	40	26	6	57	6	20	1016	1014	885
03/03/09	84	70	58	37	32	28	42	13	9	1017	1015	544
03/02/09	89	69	49	32	26	20	42	7	10	1019	1016	802
03/01/09	86	68	50	28	23	17	42	7	18	1021	1016	802

Summary: 90 65 38 52 22 -8 83 2 43 1022 1005 1071

Sensor 5436 down most of 3/13 0608 to 3/14 0408. Sensor 5437 down most of 3/13 0408 to 3/14 0408. Sensor 5429 down most of 3/13 0608 to 3/14 0853.

### FCD of Maricopa County ALERT System McMicken Dam Weather Statistics - April 2009

DeviceID	5437	5437	5437	5429	5429	5429	5436	5436	5433	5439	5439	5427
StatType	max	mean	min	max	mean	min	max	min	max	max	min	max
DataType	temp	temp	temp	dewpnt	dewpnt	dewpnt	rhumid	rhumid	pkwind	baropr	baropr	solrad
Units	DegF	DegF	DegF	degF	degF	degF	rh%	rh%	mph	mb	mb	wsqm

Daily Sensor Statistics

04/30/09	93	75	54	29	20	6	27	4	17	1016	1013	956
04/29/09	88	74	57	32	23	15	25	9	16	1016	1013	962
04/28/09	87	73	52	26	20	3	29	4	20	1014	1011	984
04/27/09	82	70	52	24	19	14	25	7	15	1015	1012	896
04/26/09	83	69	50	19	13	8	23	5	20	1014	1011	956
04/25/09	80	73	60	41	23	-6	36	4	29	1013	1011	940
04/24/09	90	79	66	38	26	15	26	7	20	1014	1011	1066
04/23/09	94	80	58	31	24	17	27	6	21	1013	1009	951
04/22/09	97	82	60	31	16	-5	24	3	19	1014	1009	1143
04/21/09	101	83	62	34	20	4	28	2	14	1016	1012	962
04/20/09	98	81	63	30	21	12	26	4	17	1019	1014	956
04/19/09	96	80	62	34	24	11	35	4	21	1019	1015	962
04/18/09	86	70	51	33	28	20	50	10	14	1018	1015	951
04/17/09	78	63	45	32	25	12	61	7	23	1019	1015	945
04/16/09	68	56	39	32	21	15	52	12	21	1018	1016	940
04/15/09	69	60	48	45	24	5	56	9	38	1016	1008	995
04/14/09	84	73	60	52	38	22	75	9	30	1011	1006	934
04/13/09	86	70	52	50	42	32	89	15	10	1017	1011	934
04/12/09	79	64	52	54	46	36	98	22	18	1020	1016	962
04/11/09	60	54	50	55	50	41	98	52	18	1018	1010	1148
04/10/09	81	64	50	41	27	17	50	9	29	1011	1006	912
04/09/09	76	63	47	34	27	17	54	12	13	1016	1011	918
04/08/09	77	69	58	34	22	7	39	7	28	1015	1010	929
04/07/09	91	75	52	24	17	10	22	5	19	1018	1013	945
04/06/09	88	74	56	19	9	3	13	4	26	1019	1016	923
04/05/09	81	65	45	20	13	5	25	6	21	1021	1017	929
04/04/09	70	60	47	21	11	1	29	5	25	1018	1009	929
04/03/09	78	68	56	42	33	8	48	8	40	1009	1002	929
04/02/09	82	69	50	34	28	18	38	14	22	1014	1008	879
04/01/09	80	65	50	23	16	5	19	10	25	1011	1007	890

Summary: 101 70 39 55 24 -6 98 2 40 1021 1002 1148

Sensor 5429 down 4/11 0915-1815.

## FCD of Maricopa County ALERT System McMicken Dam Weather Statistics - May 2009

DeviceID	5437	5437	5437	5429	5429	5429	5436	5436	5433	5439	5439	5427
StatType	max	mean	min	max	mean	min	max	min	max	max	min	max
DataType	temp	temp	temp	dewpnt	dewpnt	dewpnt	rhumid	rhumid	pkwind	baropr	baropr	solrad
Units	DegF	DegF	DegF	degF	degF	degF	rh%	rh%	mph	mb	mb	wsqm

### Daily Sensor Statistics

05/31/09	99	86	68	40	27	12	29	4	19	1013	1009	984
05/30/09	99	87	72	42	21	2	23	3	20	1014	1010	978
05/29/09	101	88	74	41	31	12	26	4	17	1016	1011	962
05/28/09	102	86	68	42	35	26	31	7	33	1013	1010	967
05/27/09	100	86	69	37	31	21	27	6	24	1013	1010	1022
05/26/09	100	85	68	39	31	23	35	7	17	1012	1009	967
05/25/09	98	85	70	43	33	23	35	7	17	1013	1008	967
05/24/09	97	84	67	61	45	30	82	9	19	1014	1009	1000
05/23/09	92	81	70	68	57	47	94	22	15	1015	1010	956
05/22/09	76	71	67	68	63	58	98	57	11	1015	1012	346
05/21/09	90	80	70	66	54	44	85	21	29	1014	1011	841
05/20/09	96	90	84	47	42	36	27	14	25	1014	1010	1005
05/19/09	105	94	82	44	38	31	25	7	30	1013	1008	967
05/18/09	107	94	79	42	37	26	27	6	24	1014	1009	1005
05/17/09	106	92	76	42	35	25	20	9	20	1016	1011	940
05/16/09	105	89	69	34	28	21	22	5	14	1013	1010	967
05/15/09	103	88	69	36	27	19	21	5	20	1012	1008	967
05/14/09	101	87	74	34	28	20	21	5	22	1012	1009	978
05/13/09	99	86	69	39	28	20	32	6	20	1011	1008	973
05/12/09	100	87	71	34	24	12	21	4	20	1011	1007	967
05/11/09	102	89	70	36	29	22	27	6	20	1012	1008	973
05/10/09	102	88	67	35	28	21	22	5	21	1013	1009	973
05/09/09	103	90	72	36	25	16	20	5	19	1012	1008	967
05/08/09	105	90	71	36	29	21	25	5	21	1011	1007	967
05/07/09	103	88	67	38	31	22	28	6	19	1013	1008	962
05/06/09	100	84	64	39	33	28	32	8	16	1014	1010	962
05/05/09	96	83	67	40	32	26	29	8	27	1013	1010	940
05/04/09	95	82	66	37	34	30	28	12	14	1013	1010	1011
05/03/09	94	80	64	45	38	28	41	9	26	1015	1011	1066
05/02/09	90	82	73	43	38	30	29	14	26	1014	1011	973
05/01/09	95	79	58	30	23	17	22	6	19	1015	1012	835

Summary: 107 86 58 68 34 2 98 3 33 1016 1007 1066

Sensor 5437 down 5/14 0301-0903. Sensor 5427 down 5/24 2130 to 5/25 0830. Sensor 5439 down 5/26 1526 to 5/27 0026.

**FCD of Maricopa County ALERT System**  
**McMicken Dam Weather Statistics - June 2009**

DeviceID	5437	5437	5437	5429	5429	5429	5436	5436	5433	5439	5439	5427
StatType	max	mean	min	max	mean	min	max	min	max	max	min	max
DataType	temp	temp	temp	dewpnt	dewpnt	dewpnt	rhumid	rhumid	pkwind	baropr	baropr	solrad
Units	DegF	DegF	DegF	degF	degF	degF	rh%	rh%	mph	mb	mb	wsqm

Daily Sensor Statistics

06/30/09	109	97	82	62	56	46	46	13	23	1011	1006	929
06/29/09	110	98	81	53	46	34	31	10	35	1012	1007	945
06/28/09	110	98	81	54	41	34	27	8	19	1013	1008	1082
06/27/09	110	98	82	52	46	37	34	9	17	1013	1009	962
06/26/09	105	92	74	52	48	46	39	14	18	1011	1008	978
06/25/09	98	93	89	50	45	40	27	12	21	1013	1011	577
06/24/09	108	95	78	42	34	27	21	6	22	1012	1009	1104
06/23/09	102	90	74	38	28	16	16	7	12	1009	1006	764
06/22/09	105	91	71	41	32	17	27	7	16	1010	1005	978
06/21/09	100	88	69	42	33	28	25	8	20	1011	1007	978
06/20/09	98	86	72	55	47	32	51	13	21	1010	1007	956
06/19/09	96	86	72	53	41	32	36	14	22	1010	1008	1044
06/18/09	100	86	68	46	38	32	32	10	18	1011	1007	956
06/17/09	96	86	77	48	41	35	33	12	20	1012	1008	1016
06/16/09	93	83	72	39	34	22	26	11	16	1013	1010	1247
06/15/09	95	83	66	42	33	27	26	10	17	1013	1009	962
06/14/09	93	83	69	37	33	29	26	11	21	1013	1010	995
06/13/09	94	83	72	38	32	22	30	8	21	1013	1010	973
06/12/09	95	82	67	36	30	18	29	8	15	1014	1010	863
06/11/09	91	83	74	45	37	26	37	9	19	1013	1010	956
06/10/09	91	83	69	49	38	28	42	11	22	1013	1010	978
06/09/09	93	84	74	37	33	28	26	11	24	1013	1009	1341
06/08/09	91	81	70	39	33	26	26	10	18	1012	1010	940
06/07/09	89	78	60	36	30	22	29	8	18	1013	1010	989
06/06/09	88	79	67	36	28	20	27	8	24	1012	1010	1049
06/05/09	92	85	77	45	29	13	27	6	23	1013	1011	1044
06/04/09	103	89	69	44	22	8	21	4	22	1013	1010	967
06/03/09	105	90	69	35	14	-2	17	2	19	1015	1011	967
06/02/09	101	89	71	41	27	10	26	5	18	1014	1011	1033
06/01/09	100	88	70	36	29	20	22	6	21	1013	1009	978

Summary: 110 88 60 62 35 -2 51 2 35 1015 1005 1341  
**Sensors 5436, 5437 and 5429 down much of 6/24 2103 to 6/26 0835. Sensor 5427 down 6/3 1128-1728; also most of 6/11 2128 to 6/14 0728. Sensor 5439 down 6/13 2225 to 6/14 1225; also 6/25 1045 to 6/26 1216.**

## FCD of Maricopa County ALERT System McMicken Dam Weather Statistics - July 2009

DeviceID	5437	5437	5437	5429	5429	5429	5436	5436	5433	5439	5439	5427
StatType	max	mean	min	max	mean	min	max	min	max	max	min	max
DataType	temp	temp	temp	dewpnt	dewpnt	dewpnt	rhumid	rhumid	pkwind	baropr	baropr	solrad
Units	DegF	DegF	DegF	degF	degF	degF	rh%	rh%	mph	mb	mb	wsqm

### Daily Sensor Statistics

07/31/09	108	97	83	45	37	23	21	6	17	1014	1010	945
07/30/09	109	96	82	54	46	35	39	8	17	1014	1009	940
07/29/09	109	98	86	60	48	40	39	10	18	1012	1008	940
07/28/09	114	103	87	52	45	36	28	8	25	1011	1007	940
07/27/09	115	103	88	53	49	45	28	11	20	1013	1008	934
07/26/09	111	99	84	65	57	49	50	15	19	1016	1010	929
07/25/09	109	96	86	64	60	53	47	17	25	1015	1011	989
07/24/09	103	93	82	65	61	53	56	24	32	1015	1011	890
07/23/09	105	96	87	61	58	54	42	21	24	1013	1010	967
07/22/09	106	95	84	65	59	50	52	17	30	1013	1009	1170
07/21/09	105	91	79	71	63	54	73	20	27	1015	1010	956
07/20/09	111	97	84	69	55	44	59	11	41	1015	1010	929
07/19/09	114	102	90	57	48	42	28	9	34	1015	1011	923
07/18/09	112	101	87	53	46	41	23	9	19	1016	1011	1005
07/17/09	115	100	87	53	47	42	27	10	25	1015	1010	1038
07/16/09	115	98	86	58	51	42	35	9	32	1016	1011	945
07/15/09	109	99	86	56	51	47	31	14	25	1017	1012	945
07/14/09	113	101	86	54	45	34	31	7	22	1013	1009	956
07/13/09	112	101	86	57	49	41	36	9	30	1014	1009	934
07/12/09	114	102	87	48	40	37	19	8	23	1015	1011	951
07/11/09	115	102	86	38	33	26	13	7	18	1014	1010	984
07/10/09	113	98	80	33	29	22	14	5	21	1014	1010	1077
07/09/09	110	96	80	47	36	30	23	7	19	1013	1010	956
07/08/09	108	97	82	54	42	34	29	10	19	1013	1009	1005
07/07/09	108	96	84	63	58	51	50	16	21	1014	1009	940
07/06/09	108	96	79	56	38	22	28	8	33	1013	1009	967
07/05/09	110	99	85	53	39	21	30	6	35	1014	1009	962
07/04/09	108	94	79	69	59	48	72	14	24	1016	1011	934
07/03/09	108	95	83	66	60	54	58	18	23	1015	1011	940
07/02/09	104	94	86	64	59	52	48	20	22	1013	1010	1044
07/01/09	104	95	86	60	55	49	41	16	22	1013	1008	967

Summary: 115 98 79 71 49 21 73 5 41 1017 1007 1170

Sensor 5439 down most of 7/23 0546 to 7/24 0946.

## FCD of Maricopa County ALERT System McMicken Dam Weather Statistics - August 2009

DeviceID	5437	5437	5437	5429	5429	5429	5436	5436	5433	5439	5439	5427
StatType	max	mean	min	max	mean	min	max	min	max	max	min	max
DataType	temp	temp	temp	dewpnt	dewpnt	dewpnt	rhumid	rhumid	pkwind	baropr	baropr	solrad
Units	DegF	DegF	DegF	degF	degF	degF	rh%	rh%	mph	mb	mb	wsqm

### Daily Sensor Statistics

08/31/09	108	95	81	66	48	43	64	13	35	1016	1009	841
08/30/09	110	97	81	49	42	33	25	7	16	1013	1009	890
08/29/09	110	98	81	53	40	30	25	8	17	1014	1009	901
08/28/09	112	98	81	41	34	30	20	6	21	1015	1011	912
08/27/09	112	97	81	42	35	27	20	5	17	1015	1011	901
08/26/09	108	94	76	50	42	34	35	8	18	1017	1012	918
08/25/09	104	92	79	57	49	42	34	12	18	1016	1013	890
08/24/09	103	92	76	57	50	47	41	16	21	1015	1011	901
08/23/09	102	91	76	68	60	52	73	20	25	1015	1010	907
08/22/09	93	84	75	75	67	61	98	34	19	1017	1013	1275
08/21/09	108	95	79	71	54	40	77	13	42	1015	1009	1005
08/20/09	110	98	86	54	47	37	32	10	22	1012	1008	912
08/19/09	107	94	79	62	48	29	42	11	19	1013	1009	907
08/18/09	109	92	72	36	26	19	17	5	18	1012	1008	929
08/17/09	108	91	72	42	27	8	30	2	15	1013	1009	951
08/16/09	104	91	74	44	36	26	33	7	16	1013	1009	940
08/15/09	105	93	79	53	41	34	39	9	23	1013	1009	934
08/14/09	104	91	76	71	58	42	85	12	20	1015	1010	857
08/13/09	95	85	74	74	66	57	98	29	17	1017	1012	1203
08/12/09	110	99	86	64	49	47	49	12	23	1015	1011	1022
08/11/09	103	96	85	58	50	41	38	15	17	1018	1013	1132
08/10/09	102	90	75	45	28	16	16	7	15	1017	1013	951
08/09/09	102	88	78	24	16	13	8	4	15	1014	1011	962
08/08/09	101	86	67	18	15	12	13	4	15	1014	1011	967
08/07/09	100	90	75	35	21	4	14	4	19	1013	1011	967
08/06/09	108	99	91	49	38	24	23	6	25	1013	1009	940
08/05/09	112	102	91	54	48	39	27	11	20	1014	1009	1005
08/04/09	114	102	90	58	45	36	33	7	17	1015	1010	929
08/03/09	114	102	88	42	36	30	16	6	19	1014	1010	1033
08/02/09	112	100	83	37	32	27	13	6	29	1014	1010	1154
08/01/09	112	97	79	38	28	16	19	4	15	1015	1011	962

Summary: 114 94 67 75 41 4 98 2 42 1018 1008 1275

Sensor 5436 down 8/7 0300-1315; also much of 8/8 0415 to 8/12 1139. Sensor 5437 down much of 8/8 0500 to 8/12 1139. Sensor 5429 down much of 8/8 0145 to 8/12 1132.



### FCD of Maricopa County ALERT System McMicken Dam Weather Statistics - September 2009

DeviceID	5437	5437	5437	5429	5429	5429	5436	5436	5433	5439	5439	5427
StatType	max	mean	min	max	mean	min	max	min	max	max	min	max
DataType	temp	temp	temp	dewpnt	dewpnt	dewpnt	rhumid	rhumid	pkwind	baropr	baropr	solrad
Units	DegF	DegF	DegF	degF	degF	degF	rh%	rh%	mph	mb	mb	wsqm

Daily Sensor Statistics

09/30/09	93	86	71	44	26	-1	24	4	28	1014	1010	824
09/29/09	104	88	68	35	26	17	20	4	16	1013	1010	819
09/28/09	105	87	67	29	20	14	16	4	12	1012	1009	819
09/27/09	105	88	68	30	21	13	16	4	13	1014	1009	830
09/26/09	105	87	68	34	24	15	20	4	13	1016	1012	846
09/25/09	102	86	67	36	27	24	20	7	15	1015	1012	846
09/24/09	100	84	65	28	23	19	16	5	20	1015	1011	852
09/23/09	96	85	74	24	16	8	12	5	26	1017	1012	857
09/22/09	100	88	77	28	12	1	13	2	32	1016	1012	868
09/21/09	105	91	74	45	39	28	30	8	23	1015	1011	841
09/20/09	102	88	72	56	48	40	55	12	13	1016	1011	835
09/19/09	103	88	76	60	48	41	44	14	24	1016	1012	945
09/18/09	100	88	76	49	46	42	38	15	22	1014	1012	852
09/17/09	100	87	69	46	38	33	27	10	12	1014	1010	857
09/16/09	98	85	69	44	38	32	36	10	13	1015	1012	874
09/15/09	97	85	69	45	38	32	30	11	15	1015	1012	874
09/14/09	100	89	73	52	47	30	39	12	23	1014	1010	857
09/13/09	100	91	80	58	54	47	45	20	18	1013	1008	852
09/12/09	104	93	81	54	49	42	38	14	19	1012	1007	896
09/11/09	107	93	75	54	48	42	46	11	15	1014	1010	868
09/10/09	106	91	74	52	47	41	36	11	36	1015	1012	874
09/09/09	104	91	76	55	51	46	43	15	19	1015	1011	868
09/08/09	103	91	80	58	54	47	44	16	26	1013	1009	868
09/07/09	100	90	79	65	59	50	60	19	20	1015	1009	863
09/06/09	98	88	77	66	59	54	67	24	15	1017	1012	863
09/05/09	91	84	76	70	61	54	81	30	21	1017	1011	912
09/04/09	104	90	79	69	60	53	72	20	25	1015	1009	857
09/03/09	107	95	83	67	55	45	61	13	38	1015	1009	951
09/02/09	105	95	85	59	54	48	42	16	14	1016	1011	874
09/01/09	105	92	79	67	55	44	70	13	29	1016	1011	879
Summary:	107	89	65	70	41	-1	81	2	38	1017	1007	951

**FCD of Maricopa County ALERT System**  
**Mobile Weather Statistics - October 2008**

DeviceID	6972	6972	6972	6969	6969	6969	6971	6971	6964	6973	6973
StatType	max	mean	min	max	mean	min	max	min	max	max	min
DataType	temp	temp	temp	dewpnt	dewpnt	dewpnt	rhumid	rhumid	pkwind	baropr	baropr
Units	DegF	DegF	DegF	degF	degF	degF	rh%	rh%	mph	mb	mb

Daily Sensor Statistics

10/31/08	92	76	62	41	38	34	39	16	8	1023	1019
10/30/08	92	75	61	41	37	33	38	15	13	1020	1015
10/29/08	92	74	58	41	37	34	41	16	12	1019	1014
10/28/08	90	77	65	41	39	35	37	17	19	1022	1017
10/27/08	90	76	58	37	31	18	28	14	26	1023	1018
10/26/08	90	70	52	25	18	13	21	7	9	1018	1015
10/25/08	88	68	49	22	15	9	27	6	11	1019	1014
10/24/08	87	67	48	20	12	6	16	6	8	1017	1013
10/23/08	84	71	54	9	5	3	12	4	17	1017	1014
10/22/08	85	72	60	32	21	5	30	5	15	1019	1013
10/21/08	90	73	56	35	31	27	33	12	11	1016	1013
10/20/08	92	77	61	41	37	30	43	14	12	1015	1012
10/19/08	96	79	62	41	36	32	35	12	13	1016	1011
10/18/08	95	77	59	37	34	30	34	11	10	1018	1013
10/17/08	93	75	56	40	34	28	37	13	12	1020	1016
10/16/08	92	77	61	39	33	24	32	11	18	1019	1015
10/15/08	87	71	53	34	24	11	24	12	18	1017	1013
10/14/08	80	64	48	15	13	9	19	7	10	1018	1013
10/13/08	74	58	41	16	12	8	26	8	12	1020	1016
10/12/08	69	57	40	18	12	8	26	9	14	1016	1010
10/11/08	76	67	51	42	23	10	37	10	24	1010	1003
10/10/08	92	80	69	51	38	28	48	11	20	1006	1002
10/09/08	96	81	64	46	37	33	34	12	16	1009	1004
10/08/08	95	82	68	43	38	34	34	12	13	1014	1008
10/07/08	93	76	58	38	35	33	40	13	16	1018	1013
10/06/08	87	72	56	44	39	35	52	18	10	1015	1011
10/05/08	82	72	62	46	44	40	54	25	16	1011	1006
10/04/08	83	77	67	59	45	39	49	23	19	1008	1005
10/03/08	91	83	71	43	39	37	32	15	16	1010	1007
10/02/08	99	84	68	42	39	36	33	12	13	1012	1007
10/01/08	98	85	71	45	39	36	39	12	14	1016	1011
Summary:	99	74	40	59	30	3	54	4	26	1023	1002

## FCD of Maricopa County ALERT System Mobile Weather Statistics - November 2008

DeviceID	6972	6972	6972	6969	6969	6969	6971	6971	6964	6973	6973
StatType	max	mean	min	max	mean	min	max	min	max	max	min
DataType	temp	temp	temp	dewpnt	dewpnt	dewpnt	rhumid	rhumid	pkwind	baropr	baropr
Units	DegF	DegF	DegF	degF	degF	degF	rh%	rh%	mph	mb	mb

### Daily Sensor Statistics

11/30/08	72	57	42	44	41	38	92	32	6	1019	1016
11/29/08	67	55	44	50	45	42	97	47	6	1018	1014
11/28/08	65	56	47	51	48	46	97	53	9	1018	1015
11/27/08	66	59	51	56	53	49	97	60	16	1016	1011
11/26/08	68	60	54	57	45	24	90	23	17	1016	1011
11/25/08	76	67	58	26	24	23	25	15	19	1019	1014
11/24/08	77	61	45	27	24	20	39	14	11	1020	1016
11/23/08	78	60	47	29	24	19	36	14	10	1019	1016
11/22/08	76	62	48	29	26	22	36	16	11	1019	1016
11/21/08	75	64	51	27	25	19	31	14	23	1019	1015
11/20/08	81	62	44	28	22	18	42	12	9	1018	1015
11/19/08	82	65	49	25	20	16	27	10	14	1019	1015
11/18/08	86	67	49	25	22	18	30	9	12	1022	1017
11/17/08	82	63	54	31	24	18	25	20	11	1021	1019
11/16/08	80	66	53	24	22	19	27	10	16	1020	1017
11/15/08	79	68	50	32	21	11	22	10	24	1021	1017
11/14/08	83	65	46	37	32	22	50	16	7	1017	1011
11/13/08	79	61	45	34	30	24	47	18	9	1015	1010
11/12/08	73	60	45	34	31	26	55	21	9	1018	1015
11/11/08	71	59	45	35	32	28	54	24	11	1019	1015
11/10/08	67	56	42	37	33	28	67	27	10	1016	1008
11/09/08	77	60	46	44	23	10	48	12	29	1008	1001
11/08/08	77	59	41	15	11	9	25	7	11	1016	1009
11/07/08	76	61	47	16	12	8	20	7	15	1021	1016
11/06/08	71	56	38	15	12	8	27	9	10	1022	1017
11/05/08	72	61	48	42	26	11	50	10	15	1017	1011
11/04/08	75	64	53	49	41	33	58	28	20	1012	1009
11/03/08	85	72	56	45	42	35	56	23	14	1014	1009
11/02/08	85	75	61	53	43	35	42	26	20	1015	1012
11/01/08	91	75	61	41	38	33	46	15	10	1020	1015

Summary: 91 63 38 57 30 8 97 7 29 1022 1001

Sensor 6964 down 11/17 1233 to 11/18 0725. Sensor 6971 down 11/16 2303 to 11/17 2018. Sensor 6972 down 11/16 1903 to 11/17 1818. Sensor 6969 down 11/16 2303 to 11/17 1818. Sensor 6973 down 11/16 1448 to 11/17 1218.

### FCD of Maricopa County ALERT System Mobile Weather Statistics - December 2008

DeviceID	6972	6972	6972	6969	6969	6969	6971	6971	6964	6973	6973
StatType	max	mean	min	max	mean	min	max	min	max	max	min
DataType	temp	temp	temp	dewpnt	dewpnt	dewpnt	rhumid	rhumid	pkwind	baropr	baropr
Units	DegF	DegF	DegF	degF	degF	degF	rh%	rh%	mph	mb	mb

Daily Sensor Statistics

12/31/08	69	53	39	40	35	30	82	25	9	1019	1015
12/30/08	67	51	37	38	34	30	84	27	10	1020	1016
12/29/08	67	50	37	38	32	28	81	24	11	1022	1017
12/28/08	55	41	29	33	27	21	91	30	8	1026	1022
12/27/08	48	38	30	30	26	20	91	33	9	1026	1020
12/26/08	58	48	37	51	31	23	86	34	24	1020	1007
12/25/08	61	56	50	55	49	46	96	63	18	1014	1007
12/24/08	59	51	41	48	41	37	90	50	14	1018	1014
12/23/08	55	50	46	47	39	33	94	45	16	1016	1006
12/22/08	59	48	38	46	40	35	94	40	11	1013	1007
12/21/08	60	45	33	40	37	32	97	42	6	1019	1013
12/20/08	58	45	34	41	38	33	98	49	6	1022	1018
12/19/08	57	46	38	42	39	36	95	52	8	1022	1019
12/18/08	59	52	42	45	40	37	87	53	26	1022	1009
12/17/08	65	55	48	52	47	43	97	48	19	1013	1007
12/16/08	60	53	49	50	47	41	97	66	19	1014	1012
12/15/08	54	48	41	41	31	21	72	41	9	1017	1013
12/14/08	59	51	42	47	24	16	66	24	19	1016	1006
12/13/08	70	59	46	46	36	30	64	25	20	1008	1003
12/12/08	66	56	45	36	32	27	55	28	7	1015	1008
12/11/08	71	55	41	30	25	18	47	21	13	1021	1015
12/10/08	65	53	41	24	20	17	41	16	9	1027	1022
12/09/08	64	54	44	43	25	17	72	17	15	1024	1010
12/08/08	66	56	46	40	35	31	79	27	14	1012	1008
12/07/08	62	51	44	39	31	26	54	31	10	1020	1012
12/06/08	72	54	41	34	30	27	62	20	9	1023	1020
12/05/08	72	57	45	37	32	28	66	21	14	1022	1017
12/04/08	67	54	43	39	36	34	79	30	9	1017	1014
12/03/08	74	58	45	42	39	35	78	26	9	1019	1015
12/02/08	77	59	45	43	39	37	76	26	11	1018	1013
12/01/08	75	58	45	45	41	36	85	25	10	1021	1017

Summary: 77 52 29 55 35 16 98 16 26 1027 1003

Sensor 6964 down 12/7 1533 to 12/8 0118; also 12/16 1701 to 12/17 0346. Sensor 6971 down 12/7 0033-1418. Sensor 6972 down 12/6 2033 to 12/7 0548. Sensor 6973 down 12/6 1448 to 12/7 0218.

## FCD of Maricopa County ALERT System Mobile Weather Statistics - January 2009

DeviceID	6972	6972	6972	6969	6969	6969	6971	6971	6964	6973	6973
StatType	max	mean	min	max	mean	min	max	min	max	max	min
DataType	temp	temp	temp	dewpnt	dewpnt	dewpnt	rhumid	rhumid	pkwind	baropr	baropr
Units	DegF	DegF	DegF	degF	degF	degF	rh%	rh%	mph	mb	mb

### Daily Sensor Statistics

01/31/09	73	59	46	21	18	15	29	11	11	1019	1014
01/30/09	73	60	46	20	18	15	29	12	15	1024	1018
01/29/09	70	53	32	24	19	16	57	12	15	1022	1018
01/28/09	62	47	32	23	20	17	55	19	8	1025	1018
01/27/09	58	46	34	29	24	20	67	23	14	1025	1016
01/26/09	60	54	45	39	29	21	62	22	19	1016	1009
01/25/09	70	58	46	48	42	36	92	33	14	1015	1009
01/24/09	72	62	51	57	50	44	95	41	7	1020	1015
01/23/09	70	63	58	57	53	47	90	43	8	1019	1017
01/22/09	73	66	60	58	54	44	82	46	14	1017	1015
01/21/09	80	71	63	48	27	21	65	14	14	1018	1014
01/20/09	79	68	55	30	26	22	31	15	16	1021	1016
01/19/09	77	66	54	30	27	23	38	16	17	1023	1019
01/18/09	77	64	48	30	27	25	49	14	20	1024	1021
01/17/09	75	61	48	33	29	27	49	17	13	1022	1019
01/16/09	76	60	46	30	28	26	54	15	14	1024	1020
01/15/09	74	57	44	31	29	27	56	17	12	1021	1018
01/14/09	70	52	37	32	30	27	76	19	7	1021	1018
01/13/09	71	55	41	32	29	26	65	19	9	1024	1019
01/12/09	70	53	36	32	28	25	70	20	13	1024	1021
01/11/09	66	50	35	30	25	22	71	18	10	1027	1021
01/10/09	64	55	41	26	21	17	56	16	15	1029	1023
01/09/09	65	52	37	41	35	21	95	23	15	1023	1013
01/08/09	64	49	36	40	36	33	90	35	10	1018	1013
01/07/09	60	46	33	36	33	30	90	35	8	1022	1017
01/06/09	53	45	38	37	31	26	86	36	7	1020	1015
01/05/09	55	46	36	46	34	30	97	43	11	1019	1015
01/04/09	54	51	47	49	45	42	97	66	10	1017	1010
01/03/09	64	53	41	42	37	34	78	34	16	1011	1008
01/02/09	67	51	36	39	37	34	94	32	12	1014	1008
01/01/09	67	51	39	40	37	34	90	35	7	1018	1014

Summary: 80 56 32 58 32 15 97 11 20 1029 1008  
 Sensor 6964 down 1/5 2316 to 1/6 0946. Sensor 6971 down 1/6 0416-1731. Sensor 6972 down 1/6 0546-1846. Sensor 6969 down 1/6 0546-1731.  
 Sensor 6973 down 1/6 0946-2116.

## FCD of Maricopa County ALERT System Mobile Weather Statistics - February 2009

DeviceID	6972	6972	6972	6969	6969	6969	6971	6971	6964	6973	6973
StatType	max	mean	min	max	mean	min	max	min	max	max	min
DataType	temp	temp	temp	dewpnt	dewpnt	dewpnt	rhumid	rhumid	pkwind	baropr	baropr
Units	DegF	DegF	DegF	degF	degF	degF	rh%	rh%	mph	mb	mb

### Daily Sensor Statistics

02/28/09	83	64	48	32	25	20	48	9	16	1020	1016
02/27/09	77	63	48	30	28	25	44	14	11	1016	1013
02/26/09	76	66	54	32	29	25	40	15	14	1016	1013
02/25/09	83	69	53	40	34	26	55	12	18	1016	1013
02/24/09	82	68	54	38	35	33	45	18	10	1018	1014
02/23/09	82	68	56	37	34	30	47	14	9	1020	1017
02/22/09	76	60	48	34	32	29	56	18	11	1020	1017
02/21/09	74	57	41	34	30	27	61	20	9	1019	1016
02/20/09	74	59	42	29	23	19	53	12	18	1018	1014
02/19/09	70	53	35	32	26	18	86	12	13	1023	1018
02/18/09	64	51	36	36	32	25	86	22	9	1022	1018
02/17/09	61	55	48	49	39	29	96	31	13	1018	1013
02/16/09	66	54	38	39	33	29	83	30	9	1013	1011
02/15/09	61	50	40	35	32	30	73	32	10	1018	1012
02/14/09	58	49	37	35	30	25	80	27	12	1018	1013
02/13/09	62	48	33	33	29	24	88	24	7	1018	1013
02/12/09	60	50	42	41	35	29	90	31	20	1018	1013
02/11/09	58	45	33	40	33	30	91	36	11	1022	1015
02/10/09	53	46	40	37	34	30	83	41	27	1019	1008
02/09/09	63	53	44	44	40	31	91	35	25	1015	1006
02/08/09	59	52	46	47	43	36	95	43	13	1015	1010
02/07/09	70	58	46	47	41	36	93	29	19	1013	1009
02/06/09	71	61	48	44	38	26	69	23	15	1017	1012
02/05/09	82	63	45	28	21	17	35	8	16	1019	1012
02/04/09	80	64	49	22	18	16	28	8	15	1020	1016
02/03/09	77	59	44	23	20	17	38	10	13	1021	1016
02/02/09	73	56	38	25	20	16	43	12	14	1024	1020
02/01/09	72	54	36	26	21	16	49	16	11	1020	1015

Summary: 83 57 33 49 30 16 96 8 27 1024 1006

All sensors down 2/22 from about 0200-1300. Sensor 6964 down most of 2/8 1217 to 2/9 0702; also 2/9 2102 to 2/10 1317; also 2/15 0432-1931; also 2/16 0701 to 2/17 0216. Sensor 6971 down 2/8 1947 to 2/9 0702; also most of 2/10 0217 to 2/11 0132; also 2/15 1231-2301; also most of 2/17 1816 to 2/18 1131. Sensors 6972 and 6969 down most of 2/10 0617 to 2/11 0417; also most of 2/16 2101 to 2/17 1219. Sensor 6913 down 2/10 0817 to 2/11 0547; also 2/17 0016-1219.

**FCD of Maricopa County ALERT System**  
**Mobile Weather Statistics - March 2009**

DeviceID	6972	6972	6972	6969	6969	6969	6971	6971	6964	6973	6973
StatType	max	mean	min	max	mean	min	max	min	max	max	min
DataType	temp	temp	temp	dewpnt	dewpnt	dewpnt	rhumid	rhumid	pkwind	baropr	baropr
Units	DegF	DegF	DegF	degF	degF	degF	rh%	rh%	mph	mb	mb

Daily Sensor Statistics

03/31/09	76	60	40	15	8	4	19	6	13	1016	1008
03/30/09	72	64	53	35	17	-4	42	4	20	1014	1005
03/29/09	80	66	48	22	15	9	22	8	20	1009	1003
03/28/09	76	60	40	15	10	3	20	8	9	1015	1009
03/27/09	68	57	44	11	8	0	20	7	12	1016	1012
03/26/09	79	67	54	28	17	-2	17	7	34	1011	1002
03/25/09	77	64	43	18	14	7	20	9	16	1015	1009
03/24/09	74	60	43	23	18	11	35	10	12	1016	1012
03/23/09	68	56	43	19	16	13	30	12	17	1015	1012
03/22/09	82	71	56	35	28	15	31	10	30	1014	1007
03/21/09	88	74	58	36	29	20	30	12	17	1013	1009
03/20/09	88	74	61	28	22	18	23	7	9	1011	1008
03/19/09	88	70	49	28	22	18	37	8	10	1015	1010
03/18/09	88	69	50	27	22	18	29	8	11	1017	1012
03/17/09	85	67	48	27	21	17	29	8	7	1020	1015
03/16/09	81	65	48	28	23	19	34	10	11	1022	1017
03/15/09	78	64	47	27	22	18	31	10	15	1018	1012
03/14/09	75	61	43	34	24	18	41	11	11	1012	1009
03/13/09	73	61	48	37	34	27	57	22	11	1014	1011
03/12/09	74	62	49	37	28	23	43	18	18	1013	1009
03/11/09	78	62	45	32	29	25	48	16	15	1015	1011
03/10/09	72	59	42	38	33	27	66	20	13	1017	1013
03/09/09	74	63	54	47	39	32	78	22	20	1013	1010
03/08/09	71	56	40	25	22	17	42	16	9	1016	1012
03/07/09	66	56	45	31	26	17	57	18	15	1017	1012
03/06/09	71	62	54	32	25	14	42	13	16	1014	1010
03/05/09	70	63	54	33	27	19	40	18	12	1017	1013
03/04/09	80	70	59	36	27	16	38	8	16	1015	1012
03/03/09	82	69	54	34	30	24	41	14	12	1016	1013
03/02/09	88	72	56	27	24	21	26	9	13	1018	1014
03/01/09	85	71	53	24	22	19	29	8	23	1020	1015
Summary:	88	64	40	47	23	-4	78	4	34	1022	1002

**FCD of Maricopa County ALERT System**  
**Mobile Weather Statistics - April 2009**

DeviceID	6972	6972	6972	6969	6969	6969	6971	6971	6964	6973	6973
StatType	max	mean	min	max	mean	min	max	min	max	max	min
DataType	temp	temp	temp	dewpnt	dewpnt	dewpnt	rhumid	rhumid	pkwind	baropr	baropr
Units	DegF	DegF	DegF	degF	degF	degF	rh%	rh%	mph	mb	mb

Daily Sensor Statistics

04/30/09	90	75	54	28	22	17	21	8	14	1015	1011
04/29/09	87	73	54	31	23	8	24	9	13	1014	1011
04/28/09	88	74	55	27	18	-2	26	4	18	1012	1009
04/27/09	83	70	50	26	19	11	20	8	12	1013	1010
04/26/09	81	67	49	15	13	8	16	7	12	1013	1010
04/25/09	79	71	60	36	25	8	26	8	28	1012	1009
04/24/09	88	77	60	35	27	20	26	10	17	1012	1008
04/23/09	93	80	62	28	24	16	22	7	21	1012	1006
04/22/09	97	83	65	24	18	11	16	5	19	1012	1007
04/21/09	99	82	64	29	20	11	19	4	14	1015	1009
04/20/09	96	81	61	28	22	17	17	6	16	1018	1013
04/19/09	92	76	58	32	24	16	30	6	20	1018	1014
04/18/09	83	68	51	29	25	17	32	12	10	1017	1013
04/17/09	74	60	42	30	20	15	42	9	14	1019	1014
04/16/09	66	56	38	22	19	16	41	15	17	1017	1015
04/15/09	70	60	50	42	27	16	55	17	31	1015	1005
04/14/09	86	74	62	38	30	21	35	10	25	1008	1003
04/13/09	83	69	52	37	35	31	51	15	10	1016	1008
04/12/09	75	62	45	47	40	35	93	24	15	1019	1015
04/11/09	67	57	49	48	43	36	92	34	22	1016	1008
04/10/09	80	66	53	41	29	20	50	11	25	1009	1002
04/09/09	78	64	47	32	28	20	49	15	15	1015	1008
04/08/09	74	66	58	37	28	14	37	12	25	1014	1009
04/07/09	90	75	58	27	21	17	21	7	17	1017	1011
04/06/09	88	75	58	18	14	11	17	6	24	1017	1014
04/05/09	77	62	41	20	13	3	24	9	15	1021	1016
04/04/09	69	60	47	41	19	6	49	8	22	1017	1007
04/03/09	79	67	52	40	35	29	46	16	33	1006	999
04/02/09	82	69	51	35	31	28	43	15	18	1012	1006
04/01/09	76	65	48	28	18	4	26	10	21	1009	1006
Summary:	99	69	38	48	24	-2	93	4	33	1021	999



## FCD of Maricopa County ALERT System Mobile Weather Statistics - May 2009

DeviceID	6972	6972	6972	6969	6969	6969	6971	6971	6964	6973	6973
StatType	max	mean	min	max	mean	min	max	min	max	max	min
DataType	temp	temp	temp	dewpnt	dewpnt	dewpnt	rhumid	rhumid	pkwind	baropr	baropr
Units	DegF	DegF	DegF	degF	degF	degF	rh%	rh%	mph	mb	mb

### Daily Sensor Statistics

05/31/09	97	84	67	37	21	14	19	5	13	1012	1007
05/30/09	97	85	66	24	19	13	15	5	20	1012	1008
05/29/09	99	87	72	38	30	20	27	7	14	1014	1009
05/28/09	100	87	70	37	34	29	25	8	16	1012	1008
05/27/09	98	85	66	37	32	26	28	8	12	1011	1007
05/26/09	96	84	69	37	33	28	28	9	13	1011	1007
05/25/09	95	84	66	37	34	29	32	10	17	1011	1005
05/24/09	95	84	70	51	39	33	41	12	15	1012	1007
05/23/09	91	80	70	62	54	40	76	24	14	1013	1008
05/22/09	80	73	65	64	59	54	93	43	13	1013	1010
05/21/09	88	79	71	62	52	42	70	21	20	1012	1009
05/20/09	94	88	80	51	45	41	35	18	20	1012	1008
05/19/09	101	93	83	43	39	33	22	9	15	1011	1006
05/18/09	104	89	73	48	41	28	38	8	14	1012	1006
05/17/09	102	88	70	48	38	30	28	10	8	1014	1009
05/16/09	100	88	68	34	31	28	23	8	10	1012	1008
05/15/09	100	87	67	38	31	28	24	8	19	1010	1006
05/14/09	98	86	69	38	31	20	25	8	18	1010	1006
05/13/09	99	85	65	38	31	26	27	8	20	1009	1006
05/12/09	100	86	69	40	27	22	24	6	16	1009	1004
05/11/09	101	87	69	31	28	25	22	7	17	1010	1006
05/10/09	102	87	68	31	28	24	21	6	13	1011	1006
05/09/09	103	89	72	33	29	25	19	6	19	1010	1006
05/08/09	103	90	68	35	30	27	21	7	17	1008	1004
05/07/09	101	85	67	38	30	26	23	7	9	1011	1006
05/06/09	98	86	67	39	35	30	31	10	15	1013	1009
05/05/09	96	84	69	37	31	24	22	11	21	1012	1008
05/04/09	91	82	68	40	36	33	32	13	15	1012	1008
05/03/09	90	81	65	44	40	32	41	12	19	1014	1009
05/02/09	84	79	72	43	39	25	32	13	25	1013	1010
05/01/09	91	78	59	31	25	17	19	9	14	1014	1010

Summary: 104 85 59 64 34 13 93 5 25 1014 1004

Sensor 6964 down 5/7 1046-1916; also 5/17 0846 to 5/18 0331. Sensor 6971 down 5/7 0631-1446; also 5/18 0316-1131. Sensor 6972 down most of 5/18 0646-2216. Sensor 6973 down 5/7 0246-1046; also 5/18 0346 to 5/19 0246.

**FCD of Maricopa County ALERT System**  
**Mobile Weather Statistics - June 2009**

DeviceID	6972	6972	6972	6969	6969	6969	6971	6971	6964	6973	6973
StatType	max	mean	min	max	mean	min	max	min	max	max	min
DataType	temp	temp	temp	dewpnt	dewpnt	dewpnt	rhumid	rhumid	pkwind	baropr	baropr
Units	DegF	DegF	DegF	degF	degF	degF	rh%	rh%	mph	mb	mb

Daily Sensor Statistics

06/30/09	103	94	83	64	58	52	49	20	20	1009	1004
06/29/09	106	97	86	60	52	44	35	16	19	1010	1005
06/28/09	108	98	85	57	49	41	39	11	16	1011	1006
06/27/09	106	96	82	54	48	39	38	10	17	1012	1007
06/26/09	103	91	74	53	49	46	38	17	14	1011	1006
06/25/09	95	89	79	51	45	39	34	16	11	1012	1009
06/24/09	104	93	77	54	39	33	27	9	15	1011	1007
06/23/09	102	90	75	39	32	25	20	8	11	1007	1004
06/22/09	102	89	71	40	34	26	24	8	15	1008	1002
06/21/09	100	88	72	47	36	31	29	9	19	1008	1004
06/20/09	97	84	68	54	47	39	55	16	15	1008	1004
06/19/09	92	82	70	54	44	35	49	18	17	1008	1006
06/18/09	97	85	70	46	39	30	36	7	11	1009	1004
06/17/09	94	84	74	47	43	39	32	17	17	1011	1006
06/16/09	95	83	70	42	36	33	30	11	20	1011	1007
06/15/09	96	83	66	42	36	30	34	9	17	1011	1007
06/14/09	91	82	66	46	38	34	36	14	21	1011	1008
06/13/09	95	82	65	40	31	21	26	9	18	1012	1008
06/12/09	96	81	64	39	29	20	30	6	17	1012	1008
06/11/09	90	81	68	40	33	25	29	9	16	1011	1008
06/10/09	90	81	67	50	41	33	53	14	19	1011	1007
06/09/09	93	83	69	36	32	24	21	12	22	1011	1007
06/08/09	90	80	67	40	34	30	33	12	18	1010	1007
06/07/09	90	79	65	41	36	29	41	13	13	1011	1007
06/06/09	87	77	64	38	33	27	36	12	21	1011	1007
06/05/09	92	83	72	43	34	27	26	11	19	1011	1008
06/04/09	104	90	71	41	22	13	19	4	18	1011	1008
06/03/09	103	89	69	32	19	12	14	4	14	1013	1009
06/02/09	100	88	70	34	29	19	23	5	17	1012	1008
06/01/09	98	86	67	36	29	24	18	7	16	1011	1007
Summary:	108	86	64	64	38	12	55	4	22	1013	1002

**FCD of Maricopa County ALERT System**  
**Mobile Weather Statistics - July 2009**

DeviceID	6972	6972	6972	6969	6969	6969	6971	6971	6964	6973	6973
StatType	max	mean	min	max	mean	min	max	min	max	max	min
DataType	temp	temp	temp	dewpnt	dewpnt	dewpnt	rhumid	rhumid	pkwind	baropr	baropr
Units	DegF	DegF	DegF	degF	degF	degF	rh%	rh%	mph	mb	mb

Daily Sensor Statistics

07/31/09	107	95	79	43	40	35	28	9	12	1013	1008
07/30/09	105	94	80	59	49	44	38	14	16	1012	1007
07/29/09	108	96	83	59	49	37	35	14	21	1010	1005
07/28/09	112	101	91	52	46	37	26	9	21	1009	1004
07/27/09	110	100	87	64	53	48	35	13	15	1011	1006
07/26/09	107	96	81	68	59	53	63	18	12	1015	1009
07/25/09	103	93	85	66	62	59	52	25	16	1014	1010
07/24/09	100	91	82	67	63	59	56	28	17	1013	1009
07/23/09	102	92	81	67	62	57	62	25	19	1012	1008
07/22/09	100	90	78	70	63	55	77	24	18	1011	1007
07/21/09	104	92	74	70	60	55	89	21	32	1013	1007
07/20/09	108	96	84	62	55	49	44	15	20	1013	1008
07/19/09	112	98	84	61	51	47	36	12	28	1014	1009
07/18/09	111	99	89	56	50	46	31	12	25	1014	1009
07/17/09	111	101	92	54	50	46	27	12	23	1013	1009
07/16/09	109	98	86	59	54	47	40	13	20	1016	1009
07/15/09	105	98	87	60	54	50	36	19	28	1015	1010
07/14/09	111	100	85	54	47	40	32	9	20	1011	1007
07/13/09	109	99	84	57	52	47	39	13	17	1012	1007
07/12/09	111	100	88	55	46	42	26	11	20	1013	1010
07/11/09	111	99	82	42	38	34	18	8	13	1013	1008
07/10/09	110	98	86	40	33	20	15	5	19	1012	1008
07/09/09	107	95	80	55	35	29	35	7	14	1012	1008
07/08/09	106	96	82	57	46	40	32	15	15	1011	1006
07/07/09	105	94	82	66	59	53	51	19	23	1012	1006
07/06/09	106	97	87	63	50	39	40	15	20	1012	1007
07/05/09	107	98	88	57	46	34	36	8	19	1013	1008
07/04/09	103	90	75	69	59	49	80	16	14	1015	1009
07/03/09	105	93	79	67	61	54	69	20	18	1015	1008
07/02/09	100	91	80	67	61	57	64	25	17	1012	1008
07/01/09	102	93	84	61	56	52	47	20	16	1011	1005
Summary:	112	96	74	70	52	20	89	5	32	1016	1004

## FCD of Maricopa County ALERT System Mobile Weather Statistics - August 2009

DeviceID	6972	6972	6972	6969	6969	6969	6971	6971	6964	6973	6973
StatType	max	mean	min	max	mean	min	max	min	max	max	min
DataType	temp	temp	temp	dewpnt	dewpnt	dewpnt	rhumid	rhumid	pkwind	baropr	baropr
Units	DegF	DegF	DegF	degF	degF	degF	rh%	rh%	mph	mb	mb

### Daily Sensor Statistics

08/31/09	105	94	80	56	50	47	35	14	21	1012	1007
08/30/09	108	96	83	55	46	37	36	9	16	1011	1006
08/29/09	109	96	83	59	50	41	43	10	13	1013	1007
08/28/09	109	95	78	44	41	29	31	6	13	1014	1008
08/27/09	108	94	76	52	43	34	42	8	14	1014	1009
08/26/09	104	91	77	56	49	39	49	12	11	1015	1011
08/25/09	100	90	79	64	56	48	58	18	12	1015	1011
08/24/09	100	90	78	67	58	50	70	20	13	1013	1009
08/23/09	97	87	76	75	65	56	94	27	15	1014	1008
08/22/09	90	80	72	76	69	65	91	46	15	1016	1012
08/21/09	103	93	73	69	56	51	89	18	20	1015	1008
08/20/09	106	96	82	56	51	46	41	14	16	1011	1006
08/19/09	103	94	80	58	51	41	39	15	13	1011	1007
08/18/09	107	93	73	46	34	29	20	8	14	1011	1006
08/17/09	106	92	73	37	32	26	23	6	15	1012	1007
08/16/09	104	91	74	43	37	32	26	8	12	1012	1007
08/15/09	104	93	76	48	43	41	30	12	17	1011	1007
08/14/09	103	90	77	64	56	44	64	15	18	1013	1008
08/13/09	93	83	72	72	64	55	90	28	14	1015	1010
08/12/09	104	95	87	60	55	50	40	18	21	1014	1009
08/11/09	103	93	81	62	55	46	51	15	9	1017	1011
08/10/09	104	91	75	57	41	36	34	10	10	1016	1011
08/09/09	103	88	70	42	33	27	30	7	12	1013	1009
08/08/09	100	87	69	31	23	16	14	6	11	1013	1008
08/07/09	98	89	79	37	25	12	19	6	19	1012	1009
08/06/09	105	97	86	60	44	36	42	11	21	1011	1007
08/05/09	109	100	90	55	52	47	31	13	16	1012	1007
08/04/09	108	99	88	60	53	46	39	13	15	1014	1008
08/03/09	110	99	86	56	44	34	28	8	17	1012	1008
08/02/09	109	97	83	46	42	37	28	9	14	1012	1008
08/01/09	107	96	78	43	36	30	28	7	12	1013	1009
Summary:	110	93	69	76	47	12	94	6	21	1017	1006

## FCD of Maricopa County ALERT System Mobile Weather Statistics - September 2009

DeviceID	6972	6972	6972	6969	6969	6969	6971	6971	6964	6973	6973
StatType	max	mean	min	max	mean	min	max	min	max	max	min
DataType	temp	temp	temp	dewpnt	dewpnt	dewpnt	rhumid	rhumid	pkwind	baropr	baropr
Units	DegF	DegF	DegF	degF	degF	degF	rh%	rh%	mph	mb	mb

### Daily Sensor Statistics

09/30/09	93	84	68	57	36	14	33	8	23	1012	1008
09/29/09	100	87	70	37	31	25	22	7	13	1011	1008
09/28/09	104	86	66	32	27	20	25	6	12	1010	1006
09/27/09	104	86	70	31	24	17	18	5	9	1012	1006
09/26/09	103	85	67	38	29	20	24	5	16	1015	1010
09/25/09	100	83	65	40	30	24	22	8	14	1013	1010
09/24/09	94	81	66	34	28	23	21	8	13	1014	1009
09/23/09	91	82	72	32	25	18	16	8	24	1014	1011
09/22/09	96	86	72	43	23	16	26	5	25	1014	1010
09/21/09	101	90	76	57	46	41	51	13	14	1013	1009
09/20/09	100	87	74	53	46	40	43	14	12	1015	1010
09/19/09	100	86	70	50	44	38	34	14	13	1014	1010
09/18/09	97	86	77	52	48	44	40	18	16	1013	1010
09/17/09	98	84	71	46	38	34	28	12	13	1012	1008
09/16/09	95	82	66	45	39	31	42	14	16	1014	1010
09/15/09	97	85	71	48	40	31	36	12	19	1014	1010
09/14/09	100	88	75	55	48	40	41	14	22	1012	1008
09/13/09	100	90	79	59	54	45	50	16	16	1011	1006
09/12/09	102	90	82	56	50	43	37	14	15	1010	1004
09/11/09	104	91	78	54	48	42	38	12	16	1012	1008
09/10/09	101	89	75	54	47	35	46	14	7	1012	1010
09/09/09	100	89	77	58	53	48	51	18	14	1014	1010
09/08/09	99	89	78	63	58	53	61	24	15	1011	1007
09/07/09	98	87	74	64	60	57	71	27	12	1013	1007
09/06/09	97	85	73	70	62	54	88	24	10	1016	1011
09/05/09	89	80	74	70	65	60	86	40	17	1016	1010
09/04/09	100	89	76	67	61	54	76	22	15	1012	1008
09/03/09	101	92	83	64	58	54	55	22	32	1014	1008
09/02/09	102	93	84	59	55	51	44	21	10	1015	1009
09/01/09	102	91	78	60	54	48	54	17	19	1014	1009

Summary: 104 87 65 70 44 14 88 5 32 1016 1004

Sensor 6964 down 9/10 0833 to 9/11 0433. Sensors 6971 and 6969 down 9/10 0833-2303. Sensor 6972 down 9/10 0833-2203. Sensor 6973 down 9/10 0518 to 9/11 0018.

## FCD of Maricopa County ALERT System Mt. Union Weather Statistics - October 2008

DeviceID	5382	5382	5382	5378	5378	5378	5381	5381
StatType	max	mean	min	max	mean	min	max	min
DataType	temp	temp	temp	dewpnt	dewpnt	dewpnt	rhumid	rhumid
Units	DegF	DegF	DegF	degF	degF	degF	rh%	rh%

### Daily Sensor Statistics

10/31/08	69	56	48	34	31	27	52	24
10/30/08	69	55	47	30	26	18	48	20
10/29/08	73	59	49	29	24	18	41	16
10/28/08	72	60	53	29	26	23	38	15
10/27/08	76	61	55	30	23	18	38	14
10/26/08	66	61	56	19	8	-1	20	8
10/25/08	75	58	50	13	7	3	15	6
10/24/08	66	55	48	10	6	-2	18	8
10/23/08	68	51	42	6	-5	-25	14	3
10/22/08	58	48	42	15	2	-19	27	5
10/21/08	70	55	47	23	20	15	37	12
10/20/08	70	56	48	29	26	21	47	19
10/19/08	70	56	48	30	28	24	48	21
10/18/08	70	57	50	27	25	21	42	16
10/17/08	70	57	50	25	17	9	32	9
10/16/08	72	56	46	26	23	18	41	16
10/15/08	67	52	44	18	8	-2	28	10
10/14/08	55	42	28	7	2	-5	31	9
10/13/08	47	36	26	5	2	-1	32	14
10/12/08	50	32	22	9	4	-2	55	12
10/11/08	46	38	25	43	16	-4	96	12
10/10/08	62	50	43	42	32	16	95	25
10/09/08	69	57	49	40	31	29	70	22
10/08/08	74	59	51	35	29	21	45	19
10/07/08	69	57	50	27	22	19	34	16
10/06/08	68	51	42	30	27	22	59	22
10/05/08	57	47	40	41	32	23	82	43
10/04/08	53	48	44	43	34	28	85	48
10/03/08	64	55	50	37	34	31	61	35
10/02/08	72	61	54	36	33	31	46	25
10/01/08	72	61	56	38	33	31	41	23

Summary:           76           53           22           43           20           -25           96           3

All sensors down most of 10/26 0259 to 10/27 0059. Sensors 5381 and 5382 down most of 10/2 1815 to 10/8 0759. Sensor 5381 down 10/7 2014 to 10/8 1029. Sensor 5382 down most of 10/7 1659 to 10/8 1714.

## FCD of Maricopa County ALERT System Mt. Union Weather Statistics - November 2008

DeviceID	5382	5382	5382	5378	5378	5378	5381	5381
StatType	max	mean	min	max	mean	min	max	min
DataType	temp	temp	temp	dewpnt	dewpnt	dewpnt	rhumid	rhumid
Units	DegF	DegF	DegF	degF	degF	degF	rh%	rh%

### Daily Sensor Statistics

11/30/08	54	44	37	25	22	19	61	25
11/29/08	48	37	29	30	24	13	90	38
11/28/08	39	33	30	35	31	27	100	78
11/27/08	39	33	31	39	33	30	100	100
11/26/08	44	39	34	41	32	18	100	37
11/25/08	52	45	40	38	22	14	93	26
11/24/08	57	46	43	21	13	8	31	14
11/23/08	57	44	38	18	14	7	36	20
11/22/08	61	45	38	17	12	8	35	16
11/21/08	62	49	40	19	14	9	34	15
11/20/08	64	50	43	14	11	9	25	11
11/19/08	69	52	44	15	11	6	24	10
11/18/08	68	54	48	15	12	8	22	9
11/17/08	67	53	48	16	14	11	24	11
11/16/08	61	51	47	18	12	7	25	16
11/15/08	58	48	43	10	4	-3	20	10
11/14/08	60	48	41	28	17	-3	57	10
11/13/08	63	49	40	28	21	10	61	12
11/12/08	52	40	31	30	25	20	74	34
11/11/08	44	35	29	29	26	20	95	51
11/10/08	40	31	24	28	25	21	98	55
11/09/08	48	36	26	30	19	9	98	27
11/08/08	64	47	38	24	19	14	42	19
11/07/08	54	43	34	18	4	-11	38	8
11/06/08	52	37	26	12	5	-9	36	11
11/05/08	43	33	27	33	11	-4	96	15
11/04/08	53	41	36	32	28	22	88	39
11/03/08	57	46	34	35	28	16	74	25
11/02/08	59	50	43	44	37	31	81	51
11/01/08	70	56	48	34	30	26	55	22

Summary:           70           44           24           44           19           -11           100           8

Sensor 5381 down 11/24 0615-1400. Sensor 5382 down 11/24 0345-1200.

**FCD of Maricopa County ALERT System**  
**Mt. Union Weather Statistics - December 2008**

DeviceID	5382	5382	5382	5378	5378	5378	5381	5381
StatType	max	mean	min	max	mean	min	max	min
DataType	temp	temp	temp	dewpnt	dewpnt	dewpnt	rhumid	rhumid
Units	DegF	DegF	DegF	degF	degF	degF	rh%	rh%

Daily Sensor Statistics

12/31/08	59	46	39	23	14	1	49	13
12/30/08	64	50	45	25	16	7	41	16
12/29/08	63	50	44	26	17	7	45	18
12/28/08	56	41	31	22	17	7	50	18
12/27/08	34	21	10	11	3	-4	81	19
12/26/08	34	20	13	34	16	6	100	67
12/25/08	36	33	31	35	33	30	100	99
12/24/08	38	28	22	32	23	17	100	49
12/23/08	31	25	20	31	23	18	100	82
12/22/08	36	32	28	32	18	3	100	22
12/21/08	52	40	32	21	13	2	56	20
12/20/08	46	31	24	29	20	14	95	27
12/19/08	35	25	17	35	24	15	100	93
12/18/08	34	27	19	34	26	17	100	93
12/17/08	35	33	28	35	32	27	100	97
12/16/08	32	31	28	32	30	28	99	98
12/15/08	31	26	21	31	21	7	98	46
12/14/08	34	24	17	30	16	7	98	43
12/13/08	37	34	31	35	31	24	100	64
12/12/08	52	46	36	29	26	24	70	35
12/11/08	62	52	47	30	25	21	45	23
12/10/08	60	45	32	25	10	-12	39	9
12/09/08	40	30	21	27	13	-1	90	20
12/08/08	40	35	31	37	31	22	99	52
12/07/08	54	47	36	34	11	-15	84	5
12/06/08	59	47	41	19	6	-7	30	8
12/05/08	57	43	36	23	16	-1	55	12
12/04/08	49	41	37	26	11	-23	63	4
12/03/08	60	44	36	28	15	-21	65	4
12/02/08	58	49	41	31	18	2	63	11
12/01/08	61	50	42	24	14	0	46	9

Summary: 64 37 10 37 19 -23 100 4

Sensor 5381 down 12/2 0030-0815. Sensor 5382 down 12/2 0115-0945.



## FCD of Maricopa County ALERT System Mt. Union Weather Statistics - January 2009

DeviceID	5382	5382	5382	5378	5378	5378	5381	5381
StatType	max	mean	min	max	mean	min	max	min
DataType	temp	temp	temp	dewpnt	dewpnt	dewpnt	rhumid	rhumid
Units	DegF	DegF	DegF	degF	degF	degF	rh%	rh%

### Daily Sensor Statistics

01/31/09	59	46	39	18	12	-1	39	14
01/30/09	52	44	37	14	12	7	33	19
01/29/09	46	37	33	13	10	2	44	17
01/28/09	40	35	32	19	19	16	55	41
01/27/09	33	33	32	11	16	7	95	38
01/26/09	31	27	25	31	26	21	100	83
01/25/09	40	36	32	37	35	32	100	78
01/24/09	45	41	36	43	40	35	100	86
01/23/09	48	43	41	45	43	41	100	90
01/22/09	50	46	42	49	42	25	100	42
01/21/09	60	51	47	28	22	15	48	22
01/20/09	62	50	43	24	14	-4	33	9
01/19/09	56	47	42	14	8	-6	28	8
01/18/09	58	46	40	20	15	6	39	16
01/17/09	61	47	41	20	13	-2	36	11
01/16/09	59	48	42	21	17	7	40	17
01/15/09	62	49	43	22	15	8	38	16
01/14/09	56	46	40	13	7	2	28	13
01/13/09	60	45	37	21	13	3	47	11
01/12/09	57	45	38	21	11	2	46	13
01/11/09	51	40	33	22	16	9	47	29
01/10/09	46	33	26	13	5	-5	52	9
01/09/09	46	37	25	25	18	7	67	23
01/08/09	64	50	45	24	19	12	41	12
01/07/09	51	42	36	27	22	14	68	24
01/06/09	43	31	22	23	18	12	81	34
01/05/09	40	29	24	28	24	11	98	54
01/04/09	38	31	27	31	29	26	100	74
01/03/09	43	34	31	32	28	19	100	52
01/02/09	54	43	34	25	16	0	66	13
01/01/09	57	52	42	19	16	6	38	17

Summary: 64 41 22 49 19 -6 100 8

Sensor 5381 down 1/1 0007-1307; also most of 1/27 0231 to 1/29 0931. Sensor 5382 down 1/1 0000-1307; also most of 1/26 1546 to 1/29 0931. Sensor 5378 down 1/1 0000-1352; also most of 1/26 2316 to 1/29 1019.

**FCD of Maricopa County ALERT System**  
**Mt. Union Weather Statistics - February 2009**

DeviceID	5382	5382	5382	5378	5378	5378	5381	5381
StatType	max	mean	min	max	mean	min	max	min
DataType	temp	temp	temp	dewpnt	dewpnt	dewpnt	rhumid	rhumid
Units	DegF	DegF	DegF	degF	degF	degF	rh%	rh%

Daily Sensor Statistics

02/28/09	67	51	41	17	4	-31	35	3
02/27/09	60	46	40	25	13	-2	51	11
02/26/09	57	45	39	24	17	3	50	16
02/25/09	61	49	42	31	23	8	56	18
02/24/09	67	51	43	36	27	-2	73	9
02/23/09	61	51	47	34	29	20	61	29
02/22/09	61	48	42	37	15	1	64	13
02/21/09	61	48	41	21	8	-1	32	13
02/20/09	59	46	38	16	1	-31	30	3
02/19/09	50	37	29	13	4	-15	46	7
02/18/09	45	30	21	22	14	1	91	20
02/17/09	43	30	22	33	23	16	100	41
02/16/09	50	36	31	32	18	5	99	24
02/15/09	46	35	26	22	10	-6	68	16
02/14/09	43	28	20	24	18	13	98	30
02/13/09	41	27	18	20	12	1	77	30
02/12/09	34	27	20	26	18	6	91	46
02/11/09	40	26	18	30	20	7	95	43
02/10/09	29	22	17	28	20	15	97	93
02/09/09	30	28	24	30	27	24	99	97
02/08/09	32	29	27	32	28	26	99	97
02/07/09	42	34	30	34	32	29	100	61
02/06/09	51	38	31	33	27	21	92	35
02/05/09	58	46	36	21	12	10	55	13
02/04/09	62	48	40	15	10	5	33	10
02/03/09	58	47	40	19	12	1	29	15
02/02/09	55	43	36	7	-3	-15	23	6
02/01/09	50	41	34	19	12	5	37	20

Summary:           67           39           17           37           16           -31           100           3

All sensors down 2/22 from about 0200-1300. Sensor 5381 down 2/8 1152-1752; also 2/14 0952-2222. Sensor 5382 down 2/8 0937-1952. Sensors 5382 and 5378 down 2/9 2007 to 2/10 0307; also 2/14 0922-2237.

**FCD of Maricopa County ALERT System**  
**Mt. Union Weather Statistics - March 2009**

DeviceID	5382	5382	5382	5378	5378	5378	5381	5381
StatType	max	mean	min	max	mean	min	max	min
DataType	temp	temp	temp	dewpnt	dewpnt	dewpnt	rhumid	rhumid
Units	DegF	DegF	DegF	degF	degF	degF	rh%	rh%

Daily Sensor Statistics

03/31/09	56	43	30	11	5	-6	35	11
03/30/09	47	36	25	20	4	-5	53	10
03/29/09	54	44	38	18	14	10	34	20
03/28/09	62	45	33	18	11	1	36	15
03/27/09	46	33	20	8	4	-1	57	14
03/26/09	52	40	25	23	13	-3	40	15
03/25/09	57	42	34	18	13	7	46	19
03/24/09	55	40	28	18	13	9	53	16
03/23/09	46	33	24	19	15	6	73	30
03/22/09	53	43	27	30	18	6	76	20
03/21/09	63	52	45	32	24	14	48	23
03/20/09	69	54	44	21	17	10	33	13
03/19/09	69	55	47	26	20	16	30	17
03/18/09	70	55	45	27	20	14	35	14
03/17/09	69	53	41	28	23	17	45	18
03/16/09	62	47	38	23	21	18	53	20
03/15/09	55	42	35	23	18	15	50	23
03/14/09	49	40	36	32	26	19	82	39
03/13/09	50	38	32	34	28	23	96	40
03/12/09	50	40	33	31	26	21	94	39
03/11/09	57	42	32	27	20	1	63	20
03/10/09	56	40	29	31	20	3	98	18
03/09/09	42	35	32	38	32	20	100	57
03/08/09	52	38	29	20	15	8	56	22
03/07/09	44	33	26	19	16	7	68	32
03/06/09	48	36	29	25	15	5	76	18
03/05/09	53	41	33	23	16	4	61	20
03/04/09	57	47	40	27	13	4	55	12
03/03/09	61	51	45	34	27	17	57	25
03/02/09	72	57	50	23	11	-12	25	5
03/01/09	72	57	49	26	15	2	28	10
Summary:	72	44	20	38	17	-12	100	5

## FCD of Maricopa County ALERT System Mt. Union Weather Statistics - April 2009

DeviceID	5382	5382	5382	5378	5378	5378	5381	5381
StatType	max	mean	min	max	mean	min	max	min
DataType	temp	temp	temp	dewpnt	dewpnt	dewpnt	rhumid	rhumid
Units	DegF	DegF	DegF	degF	degF	degF	rh%	rh%

### Daily Sensor Statistics

04/30/09	72	57	45	21	9	-2	38	7
04/29/09	66	51	43	23	16	10	38	13
04/28/09	63	51	40	21	18	14	43	15
04/27/09	62	49	38	19	15	9	33	16
04/26/09	57	45	35	16	11	8	36	14
04/25/09	56	45	36	31	20	1	67	13
04/24/09	64	53	47	30	24	20	47	25
04/23/09	71	59	49	26	17	6	29	9
04/22/09	75	67	54	21	18	10	20	10
04/21/09	76	64	55	21	16	11	19	9
04/20/09	75	61	53	22	16	9	24	9
04/19/09	66	55	45	27	21	12	45	14
04/18/09	62	49	34	29	25	18	78	17
04/17/09	52	38	26	27	20	8	95	16
04/16/09	42	31	23	24	14	5	86	30
04/15/09	40	31	24	37	21	5	100	32
04/14/09	58	48	40	35	29	22	73	38
04/13/09	62	49	38	35	29	18	73	28
04/12/09	55	42	33	37	33	30	100	40
04/11/09	35	32	28	34	31	27	100	96
04/10/09	52	42	31	32	23	17	99	30
04/09/09	59	42	31	23	19	13	68	24
04/08/09	55	44	31	26	16	7	85	21
04/07/09	68	55	48	20	14	5	31	11
04/06/09	63	50	39	15	8	4	24	9
04/05/09	52	40	29	16	12	6	55	16
04/04/09	46	33	22	16	10	1	76	16
04/03/09	48	39	31	36	26	5	99	32
04/02/09	60	48	39	29	21	8	62	24
04/01/09	53	44	36	21	13	5	34	21

Summary: 76 47 22 37 19 -2 100 7

Sensor 5381 down 4/21 1941 to 4/22 1141; also most of 4/29 0411 to 4/30 0041. Sensor 5382 down 4/21 1956 to 4/22 0910; also 4/29 0556-1456. Sensor 5378 down 4/21 1956 to 4/22 1141; also most of 4/29 0556 to 4/30 0211.

## FCD of Maricopa County ALERT System Mt. Union Weather Statistics - May 2009

DeviceID	5382	5382	5382	5378	5378	5378	5381	5381
StatType	max	mean	min	max	mean	min	max	min
DataType	temp	temp	temp	dewpnt	dewpnt	dewpnt	rhumid	rhumid
Units	DegF	DegF	DegF	degF	degF	degF	rh%	rh%

### Daily Sensor Statistics

05/31/09	75	63	53	35	27	19	46	17
05/30/09	72	60	55	44	37	32	52	26
05/29/09	71	61	50	50	36	31	62	25
05/28/09	71	59	45	44	33	21	90	24
05/27/09	71	61	55	37	30	26	47	20
05/26/09	75	61	54	33	28	20	40	19
05/25/09	72	60	50	36	29	19	42	23
05/24/09	72	60	51	45	37	31	80	30
05/23/09	65	54	46	54	48	43	100	60
05/22/09	53	48	46	53	48	45	100	93
05/21/09	69	55	48	50	43	34	99	43
05/20/09	73	60	55	50	40	35	87	32
05/19/09	77	65	53	44	35	28	64	21
05/18/09	84	71	61	39	32	24	43	14
05/17/09	86	71	62	37	31	24	29	13
05/16/09	81	69	59	31	26	20	27	11
05/15/09	80	67	57	25	21	14	27	9
05/14/09	79	65	52	29	25	19	37	12
05/13/09	76	64	54	32	26	20	39	15
05/12/09	76	65	56	34	27	20	39	14
05/11/09	78	65	52	32	27	24	41	14
05/10/09	79	66	55	34	27	23	33	13
05/09/09	79	68	58	36	28	23	38	13
05/08/09	80	68	60	32	27	12	30	12
05/07/09	79	67	57	34	30	23	39	16
05/06/09	79	66	55	33	30	27	41	17
05/05/09	70	60	53	32	28	24	41	19
05/04/09	74	60	50	37	29	21	40	18
05/03/09	71	58	48	40	35	31	62	30
05/02/09	62	53	46	39	36	26	71	34
05/01/09	72	59	51	29	18	8	39	14

Summary: 86 62 45 54 31 8 100 9

Sensor 5381 down 5/22 0210-1040. Sensor 5382 down 5/21 2355 to 5/22 1040. Sensor 5378 down 5/22 0125-1040.

**FCD of Maricopa County ALERT System**  
**Mt. Union Weather Statistics - June 2009**

DeviceID	5382	5382	5382	5378	5378	5378	5381	5381
StatType	max	mean	min	max	mean	min	max	min
DataType	temp	temp	temp	dewpnt	dewpnt	dewpnt	rhumid	rhumid
Units	DegF	DegF	DegF	degF	degF	degF	rh%	rh%

Daily Sensor Statistics

06/30/09	86	73	65	52	45	39	48	28
06/29/09	85	71	52	56	45	34	96	24
06/28/09	90	75	68	40	35	30	29	17
06/27/09	84	71	62	45	39	30	54	15
06/26/09	80	66	56	53	47	42	76	31
06/25/09	81	69	57	60	42	36	85	25
06/24/09	89	74	64	42	36	31	41	16
06/23/09	81	71	61	40	30	7	31	9
06/22/09	83	66	52	38	31	17	55	12
06/21/09	76	63	52	39	32	25	56	19
06/20/09	75	62	52	47	43	39	79	30
06/19/09	76	64	56	44	39	33	65	29
06/18/09	76	62	51	40	37	34	58	24
06/17/09	72	57	48	47	40	35	91	30
06/16/09	69	56	48	41	31	23	60	27
06/15/09	72	59	45	35	31	25	54	23
06/14/09	70	58	46	36	33	27	62	27
06/13/09	71	57	47	33	27	21	54	18
06/12/09	72	57	45	37	28	21	73	14
06/11/09	69	56	43	41	34	29	68	27
06/10/09	68	55	41	37	33	30	71	30
06/09/09	67	56	48	35	32	24	61	27
06/08/09	68	56	44	33	30	22	58	24
06/07/09	69	54	43	34	30	26	68	21
06/06/09	64	53	45	33	26	20	55	24
06/05/09	67	58	50	42	29	12	63	17
06/04/09	77	65	57	41	24	12	54	11
06/03/09	81	67	57	23	17	14	20	8
06/02/09	76	65	55	40	31	15	49	14
06/01/09	74	63	55	39	30	21	46	18
Summary:	90	63	41	60	34	7	96	8

**FCD of Maricopa County ALERT System**  
**Mt. Union Weather Statistics - July 2009**

DeviceID	5382	5382	5382	5378	5378	5378	5381	5381
StatType	max	mean	min	max	mean	min	max	min
DataType	temp	temp	temp	dewpnt	dewpnt	dewpnt	rhumid	rhumid
Units	DegF	DegF	DegF	degF	degF	degF	rh%	rh%

Daily Sensor Statistics

07/31/09	88	74	64	45	39	29	45	17
07/30/09	84	71	61	53	44	34	72	20
07/29/09	84	73	63	53	47	42	67	28
07/28/09	90	78	69	47	43	40	41	20
07/27/09	89	78	69	52	47	42	49	25
07/26/09	84	73	64	60	53	47	73	34
07/25/09	82	68	59	63	56	47	95	42
07/24/09	76	67	60	61	55	47	84	51
07/23/09	83	70	57	58	54	46	98	41
07/22/09	77	68	60	61	51	45	92	40
07/21/09	83	68	60	56	51	46	87	34
07/20/09	85	70	57	58	50	43	99	27
07/19/09	88	74	66	48	44	37	48	23
07/18/09	91	76	58	58	45	41	99	18
07/17/09	93	79	71	45	41	36	37	16
07/16/09	84	72	66	51	46	37	55	25
07/15/09	86	74	66	51	44	37	57	24
07/14/09	91	77	69	44	39	34	32	20
07/13/09	88	81	80	47	43	39	32	20
07/12/09	88	78	69	43	40	38	34	20
07/11/09	88	76	69	46	38	30	33	17
07/10/09	86	74	64	40	33	20	28	14
07/09/09	85	72	63	40	31	15	42	13
07/08/09	83	70	60	53	45	41	64	23
07/07/09	82	70	61	54	49	42	68	31
07/06/09	85	73	64	43	33	18	46	14
07/05/09	84	73	64	49	38	19	52	14
07/04/09	79	69	59	62	52	42	91	32
07/03/09	76	66	57	62	56	52	94	53
07/02/09	77	66	57	60	54	49	96	43
07/01/09	86	69	57	59	53	48	100	29

Summary: 93 73 57 63 46 15 100 13

Sensors 5381 and 5382 down most of 7/12 1254 to 7/14 0327. Sensor 5378 down most of 7/12 1639 to 7/14 0327.

## FCD of Maricopa County ALERT System Mt. Union Weather Statistics - August 2009

DeviceID	5382	5382	5382	5378	5378	5378	5381	5381
StatType	max	mean	min	max	mean	min	max	min
DataType	temp	temp	temp	dewpnt	dewpnt	dewpnt	rhumid	rhumid
Units	DegF	DegF	DegF	degF	degF	degF	rh%	rh%

### Daily Sensor Statistics

08/31/09	81	70	60	51	43	29	70	19
08/30/09	90	76	69	39	35	29	32	15
08/29/09	87	77	67	44	39	31	32	23
08/28/09	89	77	67	34	30	23	25	11
08/27/09	88	75	65	38	32	26	37	11
08/26/09	81	70	62	43	39	34	49	21
08/25/09	77	68	61	52	48	41	51	35
08/24/09	69	66	59	51	47	42	55	50
08/23/09	77	68	55	61	54	48	100	37
08/22/09	72	63	55	58	54	48	100	58
08/21/09	88	74	60	52	42	33	88	24
08/20/09	85	74	64	45	39	34	50	16
08/19/09	87	74	64	43	33	25	41	14
08/18/09	87	74	62	33	25	15	20	10
08/17/09	86	71	58	33	24	15	32	9
08/16/09	84	70	61	33	25	16	25	11
08/15/09	80	68	59	46	37	19	60	17
08/14/09	76	66	58	58	50	43	87	40
08/13/09	76	63	54	55	49	44	96	41
08/12/09	88	73	62	52	47	44	74	24
08/11/09	84	70	63	51	42	34	64	20
08/10/09	77	71	59	43	31	20	37	18
08/09/09	82	68	58	27	22	13	25	10
08/08/09	79	65	50	23	19	17	26	9
08/07/09	78	65	57	27	20	15	25	11
08/06/09	84	72	61	52	38	20	63	17
08/05/09	91	77	63	50	43	37	64	18
08/04/09	93	76	69	41	37	32	32	14
08/03/09	87	76	69	39	36	27	32	14
08/02/09	89	76	67	39	34	26	26	15
08/01/09	89	75	66	36	29	22	26	11

Summary: 93 71 50 61 37 13 100 9

All sensors down 8/3 2007 to 8/4 1000; also 8/10 0907-2200. Sensor 5382 down most of 8/23 1853 to 8/25 1118; also 8/29 0233 to 8/30 0448. Sensor 5382 down most of 8/23 1623 to 8/25 1118. Sensor 5378 down most of 8/23 1853 to 8/25 0821; also 8/29 0233-2018.



## FCD of Maricopa County ALERT System Mt. Union Weather Statistics - September 2009

DeviceID	5382	5382	5382	5378	5378	5378	5381	5381
StatType	max	mean	min	max	mean	min	max	min
DataType	temp	temp	temp	dewpnt	dewpnt	dewpnt	rhumid	rhumid
Units	DegF	DegF	DegF	degF	degF	degF	rh%	rh%

### Daily Sensor Statistics

09/30/09	69	57	44	38	22	1	52	9
09/29/09	79	65	54	34	29	25	40	14
09/28/09	85	69	60	29	22	17	26	9
09/27/09	85	71	63	28	20	16	17	9
09/26/09	81	68	61	29	21	15	24	7
09/25/09	77	65	57	32	27	22	33	14
09/24/09	72	60	53	32	27	23	32	20
09/23/09	57	54	48	24	19	9	27	16
09/22/09	67	58	50	18	14	7	23	12
09/21/09	80	68	60	40	32	8	42	9
09/20/09	76	65	60	47	42	38	55	34
09/19/09	75	61	53	52	43	40	93	38
09/18/09	76	63	57	45	41	37	52	28
09/17/09	73	63	54	42	39	34	52	30
09/16/09	73	61	53	43	36	29	57	26
09/15/09	75	61	50	37	31	28	52	23
09/14/09	75	62	54	49	44	33	70	38
09/13/09	76	64	56	54	49	39	83	43
09/12/09	76	65	59	49	43	37	55	25
09/11/09	79	68	62	49	45	40	51	34
09/10/09	76	64	56	54	44	40	96	34
09/09/09	60	59	56	52	44	39	86	53
09/08/09	77	66	57	54	47	44	67	32
09/07/09	76	64	57	56	50	46	89	38
09/06/09	76	63	56	57	50	44	94	43
09/05/09	69	60	54	59	51	40	100	45
09/04/09	72	63	55	57	48	41	98	40
09/03/09	83	68	57	53	46	42	84	30
09/02/09	81	67	60	49	45	40	66	28
09/01/09	79	70	60	49	44	40	66	29

Summary: 85 64 44 59 37 1 100 7

Sensor 5381 down most of 9/9 0818 to 9/10 1313; also much of 9/21 2303 to 9/24 1003. All sensors down 9/19 2000 to 9/20 0648. Sensor 5382 down most of 9/9 0618 to 9/10 1003. Sensors 5382 and 5378 down much of 9/22 0333 to 9/24 1003. Sensor 5378 down most of 9/9 0818 to 9/10 1003; also 9/15 0318-1148.

**FCD of Maricopa County ALERT System**  
**Osborn @ 64th St. Weather Statistics - October 2008**

DeviceID	4617	4617	4617	4614	4614	4614	4616	4616	4609
StatType	max	mean	min	max	mean	min	max	min	max
DataType	temp	temp	temp	dewpnt	dewpnt	dewpnt	rhumid	rhumid	pkwind
Units	DegF	DegF	DegF	degF	degF	degF	rh%	rh%	mph

Daily Sensor Statistics

10/31/08	94	74	60	47	41	35	58	13	8
10/30/08	94	74	58	49	41	34	58	12	8
10/29/08	94	73	58	49	43	35	62	14	10
10/28/08	93	76	63	49	40	35	52	13	11
10/27/08	91	75	57	40	34	29	46	12	14
10/26/08	91	68	50	41	30	22	57	8	4
10/25/08	88	67	48	36	27	18	52	7	8
10/24/08	88	65	48	37	27	13	53	6	7
10/23/08	89	68	49	32	15	-3	41	4	12
10/22/08	87	71	55	42	20	4	55	4	12
10/21/08	92	72	56	47	38	31	58	11	8
10/20/08	95	76	59	45	39	35	52	12	9
10/19/08	97	76	60	46	39	32	51	10	9
10/18/08	97	76	60	49	38	30	52	9	8
10/17/08	96	77	61	44	36	29	53	9	10
10/16/08	93	75	60	44	36	30	46	9	13
10/15/08	89	72	53	39	23	11	29	9	13
10/14/08	86	65	47	25	16	7	39	5	9
10/13/08	77	60	42	27	17	9	54	7	8
10/12/08	73	59	48	22	14	5	34	7	11
10/11/08	73	67	50	43	24	8	39	9	17
10/10/08	92	78	61	48	39	27	52	11	13
10/09/08	98	80	62	47	40	34	47	11	8
10/08/08	98	80	65	50	42	35	46	11	12
10/07/08	95	77	59	46	37	32	54	11	11
10/06/08	90	73	59	48	43	35	65	14	8
10/05/08	83	72	62	56	47	41	76	25	8
10/04/08	84	74	66	57	47	40	67	25	11
10/03/08	91	79	69	50	43	36	46	15	9
10/02/08	100	82	67	52	40	31	45	10	7
10/01/08	100	84	69	53	41	31	53	9	11
Summary:	100	73	42	57	34	-3	76	4	17

**FCD of Maricopa County ALERT System**  
**Osborn @ 64th St. Weather Statistics - November 2008**

DeviceID	4617	4617	4617	4614	4614	4614	4616	4616	4609
StatType	max	mean	min	max	mean	min	max	min	max
DataType	temp	temp	temp	dewpnt	dewpnt	dewpnt	rhumid	rhumid	pkwind
Units	DegF	DegF	DegF	degF	degF	degF	rh%	rh%	mph

Daily Sensor Statistics

11/30/08	73	57	45	50	46	43	100	35	6
11/29/08	70	56	47	52	47	41	100	36	7
11/28/08	68	57	49	55	51	48	100	50	8
11/27/08	67	59	54	59	54	49	100	54	12
11/26/08	67	60	55	56	45	25	87	25	12
11/25/08	75	65	55	39	29	22	42	13	10
11/24/08	82	62	44	37	28	21	68	10	9
11/23/08	80	59	43	38	32	24	71	12	9
11/22/08	79	62	48	38	29	24	57	13	11
11/21/08	76	62	48	36	27	23	63	13	17
11/20/08	84	62	47	37	30	22	64	10	16
11/19/08	88	64	48	38	29	17	56	7	9
11/18/08	88	66	48	34	27	18	58	7	9
11/17/08	88	67	54	38	26	20	45	8	9
11/16/08	83	67	54	35	22	16	40	8	13
11/15/08	81	67	49	27	17	8	41	6	14
11/14/08	84	64	45	45	34	7	69	7	6
11/13/08	78	60	46	42	36	32	65	20	4
11/12/08	75	58	43	40	36	32	77	21	7
11/11/08	72	58	45	40	35	32	76	25	6
11/10/08	70	55	44	40	35	31	71	24	7
11/09/08	77	58	46	41	24	14	57	9	14
11/08/08	81	61	45	33	24	17	53	8	8
11/07/08	79	61	48	30	19	11	46	7	10
11/06/08	73	57	41	29	20	9	64	8	7
11/05/08	74	60	49	44	30	9	79	9	11
11/04/08	76	64	52	46	43	38	75	28	8
11/03/08	86	70	55	46	42	38	63	21	10
11/02/08	86	72	58	51	42	35	55	20	9
11/01/08	93	74	60	48	42	31	65	11	7
Summary:	93	62	41	59	33	7	100	6	17

**FCD of Maricopa County ALERT System**  
**Osborn @ 64th St. Weather Statistics - December 2008**

DeviceID	4617	4617	4617	4614	4614	4614	4616	4616	4609
StatType	max	mean	min	max	mean	min	max	min	max
DataType	temp	temp	temp	dewpnt	dewpnt	dewpnt	rhumid	rhumid	pkwind
Units	DegF	DegF	DegF	degF	degF	degF	rh%	rh%	mph

Daily Sensor Statistics

12/31/08	76	54	38	41	36	31	93	20	7
12/30/08	76	53	38	40	35	28	92	18	11
12/29/08	73	52	37	40	33	27	86	18	10
12/28/08	62	43	28	32	25	19	91	19	4
12/27/08	53	39	29	31	25	14	98	20	7
12/26/08	57	48	36	52	31	20	98	29	15
12/25/08	59	55	51	56	49	43	100	65	12
12/24/08	60	52	43	45	39	33	91	38	7
12/23/08	58	50	43	50	42	33	100	41	11
12/22/08	57	48	39	48	40	35	98	48	9
12/21/08	65	47	34	39	35	32	100	31	1
12/20/08	62	47	36	40	36	32	100	33	3
12/19/08	62	48	38	41	38	35	100	37	5
12/18/08	60	52	42	50	41	34	99	41	13
12/17/08	69	57	49	51	47	41	100	37	14
12/16/08	55	51	49	53	49	43	100	77	6
12/15/08	52	47	42	44	33	24	86	39	6
12/14/08	57	50	42	42	25	14	63	22	12
12/13/08	70	57	43	45	38	33	82	25	18
12/12/08	67	57	46	43	37	34	71	32	6
12/11/08	77	55	38	38	31	25	73	15	4
12/10/08	68	53	40	32	23	17	60	13	4
12/09/08	69	56	47	39	23	17	75	12	21
12/08/08	67	56	50	44	39	34	80	30	7
12/07/08	64	52	42	40	34	29	80	29	5
12/06/08	74	55	40	39	34	25	84	15	4
12/05/08	76	57	42	44	36	26	97	14	8
12/04/08	72	55	45	45	39	33	89	23	0
12/03/08	76	57	44	48	42	36	99	25	7
12/02/08	79	59	47	48	43	38	95	26	7
12/01/08	80	59	45	50	45	37	100	22	6
Summary:	80	52	28	56	36	14	100	12	21

**FCD of Maricopa County ALERT System**  
**Osborn @ 64th St. Weather Statistics - January 2009**

DeviceID	4617	4617	4617	4614	4614	4614	4616	4616	4609
StatType	max	mean	min	max	mean	min	max	min	max
DataType	temp	temp	temp	dewpnt	dewpnt	dewpnt	rhumid	rhumid	pkwind
Units	DegF	DegF	DegF	degF	degF	degF	rh%	rh%	mph

Daily Sensor Statistics

01/31/09	78	60	43	29	22	14	51	8	13
01/30/09	76	61	50	29	20	15	36	11	12
01/29/09	74	55	36	30	23	14	80	9	7
01/28/09	67	49	34	29	25	18	81	14	8
01/27/09	62	49	36	30	26	20	78	18	8
01/26/09	62	53	43	40	32	20	84	22	11
01/25/09	72	59	50	49	44	33	93	27	8
01/24/09	75	64	54	58	53	46	99	39	10
01/23/09	74	64	58	59	54	50	92	46	3
01/22/09	73	65	58	58	53	43	90	49	12
01/21/09	80	71	64	42	24	19	45	11	11
01/20/09	81	65	46	34	27	17	64	11	14
01/19/09	80	63	47	35	28	23	57	12	11
01/18/09	79	61	43	37	30	25	75	12	12
01/17/09	81	60	46	38	32	25	65	12	4
01/16/09	80	60	43	36	30	23	70	11	13
01/15/09	79	58	40	38	31	24	73	13	12
01/14/09	76	55	38	36	32	24	88	14	3
01/13/09	76	57	43	36	30	24	67	14	9
01/12/09	76	55	37	37	31	24	84	15	6
01/11/09	72	52	38	32	25	19	68	11	7
01/10/09	69	53	40	29	21	15	57	12	7
01/09/09	68	52	38	41	36	16	100	20	8
01/08/09	68	49	36	41	37	34	100	30	6
01/07/09	63	47	36	38	34	30	92	29	6
01/06/09	60	47	35	35	30	23	90	27	6
01/05/09	59	50	40	50	36	30	98	34	8
01/04/09	56	52	48	50	45	42	99	62	6
01/03/09	68	52	39	43	37	32	90	27	5
01/02/09	73	52	38	41	37	31	95	23	3
01/01/09	73	53	39	40	37	33	95	23	9
Summary:	81	56	34	59	33	14	100	8	14

**FCD of Maricopa County ALERT System**  
**Osborn @ 64th St. Weather Statistics - February 2009**

DeviceID	4617	4617	4617	4614	4614	4614	4616	4616	4609
StatType	max	mean	min	max	mean	min	max	min	max
DataType	temp	temp	temp	dewpnt	dewpnt	dewpnt	rhumid	rhumid	pkwind
Units	DegF	DegF	DegF	degF	degF	degF	rh%	rh%	mph

Daily Sensor Statistics

02/28/09	86	66	47	41	32	20	78	8	12
02/27/09	81	62	47	39	32	26	62	14	7
02/26/09	79	64	49	40	32	21	67	11	12
02/25/09	86	68	51	43	38	28	75	13	9
02/24/09	87	67	52	44	39	32	73	14	6
02/23/09	86	69	56	44	37	27	59	11	7
02/22/09	79	60	51	44	37	22	68	11	9
02/21/09	78	59	41	39	33	25	82	14	8
02/20/09	79	58	40	32	26	15	72	9	11
02/19/09	76	55	36	35	27	14	84	9	13
02/18/09	69	52	37	39	32	22	99	16	7
02/17/09	64	55	44	51	41	30	100	27	13
02/16/09	68	53	38	38	35	29	89	24	9
02/15/09	67	52	36	38	32	27	92	21	9
02/14/09	62	48	36	36	31	23	84	23	9
02/13/09	64	48	34	33	28	17	91	16	8
02/12/09	64	51	42	40	33	26	85	27	11
02/11/09	62	47	34	38	32	26	95	25	10
02/10/09	58	47	40	42	32	27	96	30	11
02/09/09	60	51	43	48	42	34	98	39	20
02/08/09	61	52	46	49	44	38	99	44	11
02/07/09	71	58	45	48	41	35	85	29	12
02/06/09	72	59	46	42	36	27	62	29	8
02/05/09	82	63	45	31	23	15	46	7	9
02/04/09	85	68	52	33	20	12	49	6	12
02/03/09	82	63	47	32	20	10	45	8	13
02/02/09	78	58	40	33	23	15	61	9	12
02/01/09	73	56	38	34	27	15	68	16	8

Summary: 87 58 34 51 32 10 100 6 20

All sensors down 2/22 from about 0200-1300.

**FCD of Maricopa County ALERT System**  
**Osborn @ 64th St. Weather Statistics - March 2009**

DeviceID	4617	4617	4617	4614	4614	4614	4616	4616	4609
StatType	max	mean	min	max	mean	min	max	min	max
DataType	temp	temp	temp	dewpnt	dewpnt	dewpnt	rhumid	rhumid	pkwind
Units	DegF	DegF	DegF	degF	degF	degF	rh%	rh%	mph

Daily Sensor Statistics

03/31/09	79	61	43	28	15	4	36	5	9
03/30/09	76	65	53	36	21	5	48	6	12
03/29/09	84	66	47	30	19	13	43	7	13
03/28/09	80	61	42	32	19	8	49	6	6
03/27/09	73	59	43	26	11	-1	34	7	19
03/26/09	82	64	48	30	19	-8	43	5	28
03/25/09	80	63	45	29	22	16	54	8	11
03/24/09	76	61	43	32	23	16	59	9	9
03/23/09	72	59	45	25	18	13	34	11	11
03/22/09	82	71	56	38	29	13	44	11	17
03/21/09	91	73	54	38	32	24	43	11	14
03/20/09	92	72	57	39	31	22	51	8	8
03/19/09	91	70	51	37	29	20	50	8	7
03/18/09	92	69	50	39	30	18	56	6	8
03/17/09	88	67	48	39	29	18	65	6	9
03/16/09	84	65	48	35	27	16	52	7	8
03/15/09	81	63	48	35	27	18	55	9	10
03/14/09	79	63	49	42	33	22	71	11	11
03/13/09	76	62	47	39	35	27	70	17	7
03/12/09	79	64	49	37	32	26	61	15	11
03/11/09	80	63	45	39	33	23	74	11	14
03/10/09	76	60	45	40	36	27	79	18	9
03/09/09	76	63	55	46	39	31	70	23	13
03/08/09	74	58	40	36	29	21	72	13	6
03/07/09	69	56	44	33	26	15	52	16	11
03/06/09	75	64	56	36	26	10	46	10	11
03/05/09	74	63	52	37	31	27	52	20	6
03/04/09	84	69	56	44	33	19	60	9	10
03/03/09	85	70	59	43	36	27	44	12	8
03/02/09	91	70	51	38	29	18	51	7	11
03/01/09	86	73	60	28	21	18	29	8	14
Summary:	92	65	40	46	27	-8	79	5	28

**FCD of Maricopa County ALERT System**  
**Osborn @ 64th St. Weather Statistics - April 2009**

DeviceID	4617	4617	4617	4614	4614	4614	4616	4616	4609
StatType	max	mean	min	max	mean	min	max	min	max
DataType	temp	temp	temp	dewpnt	dewpnt	dewpnt	rhumid	rhumid	pkwind
Units	DegF	DegF	DegF	degF	degF	degF	rh%	rh%	mph

Daily Sensor Statistics

04/30/09	94	75	55	43	31	22	57	7	10
04/29/09	90	73	56	40	27	18	39	7	8
04/28/09	90	72	53	37	27	17	45	7	12
04/27/09	84	70	52	36	24	15	37	7	10
04/26/09	84	68	49	31	21	14	47	7	9
04/25/09	82	73	61	44	28	5	48	6	21
04/24/09	91	76	60	38	31	24	45	9	12
04/23/09	95	78	59	37	28	23	39	8	9
04/22/09	99	81	62	34	23	12	29	4	11
04/21/09	104	82	62	42	27	10	47	4	9
04/20/09	100	80	58	40	29	15	48	5	10
04/19/09	97	77	57	43	30	15	59	5	13
04/18/09	85	68	49	40	28	20	48	11	9
04/17/09	76	63	46	34	26	16	64	9	10
04/16/09	69	55	40	29	22	12	54	12	15
04/15/09	70	62	47	43	28	8	47	12	20
04/14/09	86	73	60	48	35	17	57	9	23
04/13/09	86	69	52	49	42	31	88	14	8
04/12/09	76	63	50	54	45	39	97	30	9
04/11/09	65	54	49	52	46	41	100	42	15
04/10/09	83	67	52	42	29	22	55	10	16
04/09/09	79	64	50	38	31	24	54	12	10
04/08/09	78	68	57	32	28	21	32	12	15
04/07/09	91	78	61	51	24	12	26	5	11
04/06/09	91	74	55	22	13	7	27	4	14
04/05/09	82	64	44	28	18	11	54	7	12
04/04/09	72	60	48	29	18	6	44	8	13
04/03/09	79	67	55	40	34	14	55	11	20
04/02/09	84	68	50	35	31	27	43	13	10
04/01/09	79	64	48	31	22	15	46	10	13

Summary: 104 70 40 54 28 5 100 4 23

Sensor 4616 down 4/7 0715-1515. Sensor 4617 down most of 4/7 0945-2145.



**FCD of Maricopa County ALERT System**  
**Osborn @ 64th St. Weather Statistics - May 2009**

DeviceID	4617	4617	4617	4614	4614	4614	4616	4616	4609
StatType	max	mean	min	max	mean	min	max	min	max
DataType	temp	temp	temp	dewpnt	dewpnt	dewpnt	rhumid	rhumid	pkwind
Units	DegF	DegF	DegF	degF	degF	degF	rh%	rh%	mph

Daily Sensor Statistics

05/31/09	99	83	69	49	33	13	47	4	12
05/30/09	100	86	71	44	29	18	32	5	12
05/29/09	101	87	70	48	36	24	45	8	11
05/28/09	103	86	69	50	40	31	48	8	13
05/27/09	100	84	67	50	39	27	54	7	11
05/26/09	99	84	65	48	38	28	53	8	10
05/25/09	97	83	68	47	38	30	47	10	9
05/24/09	97	83	68	56	46	37	62	13	9
05/23/09	93	80	70	64	55	46	81	21	10
05/22/09	79	72	66	79	65	54	100	49	6
05/21/09	86	77	66	65	54	45	95	32	15
05/20/09	93	87	82	52	48	43	34	18	14
05/19/09	105	93	78	52	41	29	41	7	17
05/18/09	108	93	74	47	41	34	35	8	25
05/17/09	108	90	71	49	43	37	46	10	17
05/16/09	103	87	69	43	36	29	34	7	8
05/15/09	103	86	66	42	33	19	41	5	9
05/14/09	103	85	67	42	34	21	39	5	11
05/13/09	102	85	69	43	33	23	32	6	11
05/12/09	101	85	67	40	31	23	38	6	9
05/11/09	103	86	67	41	34	25	37	7	11
05/10/09	103	85	66	43	34	27	38	7	11
05/09/09	105	88	69	41	32	22	32	5	9
05/08/09	105	87	66	44	36	25	43	6	11
05/07/09	103	86	65	45	37	28	45	7	9
05/06/09	100	83	66	48	39	32	45	9	7
05/05/09	96	81	65	49	37	28	46	9	15
05/04/09	94	80	64	48	39	30	45	11	11
05/03/09	93	79	63	47	41	32	52	11	12
05/02/09	90	81	72	43	39	31	36	18	14
05/01/09	93	77	59	39	29	21	45	7	7

Summary: 108 84 59 79 39 13 100 4 25

Sensor 4609 down 5/22 0752-1507. Sensor 4616 down most of 5/21 1707 to 5/22 2052. Sensors 4617 and 4614 down 5/21 2237 to 5/22 1007.

**FCD of Maricopa County ALERT System**  
**Osborn @ 64th St. Weather Statistics - June 2009**

DeviceID	4617	4617	4617	4614	4614	4614	4616	4616	4609
StatType	max	mean	min	max	mean	min	max	min	max
DataType	temp	temp	temp	dewpnt	dewpnt	dewpnt	rhumid	rhumid	pkwind
Units	DegF	DegF	DegF	degF	degF	degF	rh%	rh%	mph

Daily Sensor Statistics

06/30/09	109	97	85	66	60	55	46	19	11
06/29/09	110	98	85	67	59	50	52	18	15
06/28/09	112	98	81	65	55	48	42	12	10
06/27/09	110	97	82	62	55	47	49	13	11
06/26/09	107	93	76	62	57	52	63	17	11
06/25/09	98	91	81	58	51	46	48	18	10
06/24/09	109	96	79	59	49	40	48	11	10
06/23/09	106	91	79	54	46	36	37	12	11
06/22/09	107	90	72	51	44	37	44	9	9
06/21/09	102	88	72	53	44	36	50	10	13
06/20/09	100	86	71	59	53	46	68	18	11
06/19/09	88	86	79	58	55	50	36	30	8
06/18/09	100	87	72	54	48	40	49	11	11
06/17/09	98	86	74	54	47	43	44	18	13
06/16/09	98	84	69	48	42	36	44	12	12
06/15/09	98	83	65	47	41	32	48	10	15
06/14/09	93	82	67	46	40	34	48	12	11
06/13/09	97	82	64	47	32	24	36	7	13
06/12/09	96	82	66	44	32	12	38	4	14
06/11/09	93	82	70	44	34	24	31	8	15
06/10/09	93	81	67	51	42	31	58	11	15
06/09/09	95	83	68	43	36	31	38	11	19
06/08/09	90	80	67	43	37	29	36	11	11
06/07/09	91	78	61	45	35	30	44	11	12
06/06/09	90	79	64	41	33	27	43	11	13
06/05/09	94	85	76	46	34	23	30	9	16
06/04/09	105	89	69	42	28	15	30	4	13
06/03/09	106	87	68	44	28	9	41	3	9
06/02/09	103	87	71	45	35	23	39	7	9
06/01/09	100	85	67	44	33	21	38	6	9

Summary: 112 87 61 67 43 9 68 3 19

Sensor 4609 down 6/19 0702-2232. Sensors 4616 and 4614 down 6/18 2202 to 6/19 1702. Sensor 4617 down 6/18 2202 to 6/19 1917.

**FCD of Maricopa County ALERT System**  
**Osborn @ 64th St. Weather Statistics - July 2009**

DeviceID	4617	4617	4617	4614	4614	4614	4616	4616	4609
StatType	max	mean	min	max	mean	min	max	min	max
DataType	temp	temp	temp	dewpnt	dewpnt	dewpnt	rhumid	rhumid	pkwind
Units	DegF	DegF	DegF	degF	degF	degF	rh%	rh%	mph

Daily Sensor Statistics

07/31/09	111	96	80	55	48	44	39	11	9
07/30/09	109	95	81	57	53	49	44	14	12
07/29/09	110	98	84	59	54	47	35	16	13
07/28/09	115	102	87	63	54	47	42	11	11
07/27/09	115	102	87	65	57	49	44	15	15
07/26/09	112	99	85	72	64	57	65	18	10
07/25/09	109	97	87	69	65	57	53	21	11
07/24/09	105	92	82	71	65	61	69	26	13
07/23/09	108	97	84	70	63	58	64	22	20
07/22/09	108	96	85	69	63	58	60	21	10
07/21/09	105	91	77	76	66	60	95	25	14
07/20/09	112	98	79	70	60	53	74	16	18
07/19/09	115	102	88	60	55	50	41	12	15
07/18/09	115	100	88	56	53	48	29	11	20
07/17/09	115	101	88	65	56	49	42	12	22
07/16/09	114	100	87	63	58	52	43	15	10
07/15/09	109	98	87	63	58	55	43	18	20
07/14/09	115	101	86	62	55	46	46	12	11
07/13/09	113	101	86	65	57	52	46	14	17
07/12/09	117	102	87	57	51	47	36	11	12
07/11/09	115	100	84	56	49	42	39	9	10
07/10/09	113	99	83	59	48	37	42	9	9
07/09/09	111	97	81	62	51	42	51	11	7
07/08/09	110	97	83	63	54	46	43	16	12
07/07/09	108	97	83	69	63	58	57	21	12
07/06/09	110	97	81	65	53	46	39	15	10
07/05/09	110	98	84	66	54	42	56	11	13
07/04/09	106	93	79	72	64	55	76	21	12
07/03/09	109	95	83	71	64	56	68	23	13
07/02/09	105	93	83	69	64	60	59	26	12
07/01/09	105	94	86	67	62	57	54	22	12

Summary: 117 98 77 76 58 37 95 9 22

Sensor 4616 down 7/18 0208-1153.

**FCD of Maricopa County ALERT System**  
**Osborn @ 64th St. Weather Statistics - August 2009**

DeviceID	4617	4617	4617	4614	4614	4614	4616	4616	4609
StatType	max	mean	min	max	mean	min	max	min	max
DataType	temp	temp	temp	dewpnt	dewpnt	dewpnt	rhumid	rhumid	pkwind
Units	DegF	DegF	DegF	degF	degF	degF	rh%	rh%	mph

Daily Sensor Statistics

08/31/09	110	95	81	62	54	49	55	14	19
08/30/09	111	97	81	59	51	43	41	11	11
08/29/09	114	98	84	56	49	38	36	9	11
08/28/09	115	97	80	57	50	42	40	9	12
08/27/09	114	96	79	57	49	40	45	9	8
08/26/09	109	93	75	60	51	43	54	12	10
08/25/09	105	93	80	64	58	50	58	17	10
08/24/09	105	92	81	65	59	50	56	17	11
08/23/09	104	91	79	71	64	56	76	23	10
08/22/09	97	87	81	73	68	64	80	36	13
08/21/09	108	94	76	68	60	54	65	18	20
08/20/09	110	97	83	63	56	48	48	14	13
08/19/09	107	98	92	62	59	50	35	16	10
08/18/09	110	92	72	54	44	35	49	9	8
08/17/09	110	92	74	51	43	35	42	8	11
08/16/09	107	91	74	58	47	38	55	10	10
08/15/09	108	92	75	58	50	44	54	13	13
08/14/09	105	91	76	70	61	51	76	18	9
08/13/09	98	86	74	74	67	59	96	30	12
08/12/09	110	96	84	65	58	53	46	17	12
08/11/09	105	94	83	66	59	52	55	20	11
08/10/09	108	91	74	54	44	38	38	11	9
08/09/09	106	92	80	55	44	29	37	7	10
08/08/09	105	88	67	43	31	20	31	7	7
08/07/09	101	90	76	52	37	20	39	8	12
08/06/09	110	99	85	63	52	37	41	11	13
08/05/09	113	102	91	64	57	53	41	14	13
08/04/09	113	100	88	67	57	49	43	13	11
08/03/09	114	99	84	65	50	40	45	9	13
08/02/09	111	97	86	56	46	32	37	10	9
08/01/09	111	94	80	53	43	34	40	8	9

Summary: 115 94 67 74 52 20 96 7 20

Sensor 4609 down 8/8 0048 to 8/9 0018. Sensor 4616 down 8/8 1248 to 8/9 1218. Sensor 4617 down most of 8/1 0507 to 8/3 1044; also 8/8 0803 to 8/9 0833; also 8/21 2219 to 8/22 0919. Sensor 4614 down 8/8 1248 to 8/9 0833. Sensors 4616, 4617 and 4614 down 8/18 2134 to 8/19 1020.

**FCD of Maricopa County ALERT System**  
**Osborn @ 64th St. Weather Statistics - September 2009**

DeviceID	4617	4617	4617	4614	4614	4614	4616	4616	4609
StatType	max	mean	min	max	mean	min	max	min	max
DataType	temp	temp	temp	dewpnt	dewpnt	dewpnt	rhumid	rhumid	pkwind
Units	DegF	DegF	DegF	degF	degF	degF	rh%	rh%	mph

Daily Sensor Statistics

09/30/09	96	85	72	52	41	22	41	11	15
09/29/09	104	86	69	48	41	35	42	9	9
09/28/09	107	86	67	49	39	30	43	7	9
09/27/09	107	86	68	53	40	29	44	7	8
09/26/09	108	87	67	51	41	29	54	7	10
09/25/09	104	86	66	47	41	34	49	9	10
09/24/09	100	84	70	43	36	30	35	9	10
09/23/09	95	82	69	45	32	22	36	9	14
09/22/09	100	87	72	53	32	22	51	7	17
09/21/09	105	90	80	61	50	44	53	14	11
09/20/09	101	89	74	59	55	53	60	21	9
09/19/09	103	88	74	59	54	47	52	15	13
09/18/09	100	87	78	56	53	47	46	17	13
09/17/09	103	87	71	53	48	42	48	13	10
09/16/09	98	84	69	54	48	40	56	14	11
09/15/09	100	86	72	57	51	45	53	16	10
09/14/09	103	91	76	61	54	48	49	17	15
09/13/09	102	92	80	63	58	52	56	21	14
09/12/09	105	93	83	61	56	52	43	18	13
09/11/09	108	93	77	63	57	46	62	13	14
09/10/09	107	92	76	64	57	50	68	16	10
09/09/09	105	90	75	68	59	52	75	20	15
09/08/09	105	91	79	68	62	54	69	23	13
09/07/09	103	89	77	69	64	51	77	23	8
09/06/09	101	86	75	72	66	58	91	25	7
09/05/09	90	81	72	73	67	59	97	38	13
09/04/09	104	91	79	70	65	59	74	25	10
09/03/09	108	95	79	70	62	57	74	20	16
09/02/09	106	95	81	64	59	55	53	20	8
09/01/09	108	94	80	62	57	52	55	16	15

Summary: 108 88 66 73 51 22 97 7 17

Sensor 4609 down 9/20 1834 to 9/21 1311. Sensor 4616 down 9/20 1134 to 9/21 0449. Sensor 4617 down 9/20 1334 to 9/21 0749. Sensor 4614 down 9/20 1419 to 9/21 0449.

## FCD of Maricopa County ALERT System Phoenix Dam 2A Weather Statistics - July 2009

DeviceID	4797	4797	4797	4794	4794	4794	4796	4796	4784	4798	4798	4793
StatType	max	mean	min	max	mean	min	max	min	max	max	min	max
DataType	temp	temp	temp	dewpnt	dewpnt	dewpnt	rhumid	rhumid	pkwind	baropr	baropr	solrad
Units	DegF	DegF	DegF	degF	degF	degF	rh%	rh%	mph	mb	mb	wsqm

### Daily Sensor Statistics

07/31/09	107	96	83	51	46	39	29	11	17	1013	1009	945
07/30/09	105	95	80	56	51	47	38	16	15	1013	1009	945
07/29/09	106	98	91	57	50	40	31	18	17	1011	1007	945
07/28/09	111	102	88	60	53	43	33	13	0	1010	1006	934
07/27/09	112	102	87	59	56	53	36	17	0	1012	1007	929
07/26/09	108	97	84	69	63	55	61	21	0	1015	1009	929
07/25/09	105	95	86	67	63	60	52	24	0	1014	1011	945
07/24/09	100	90	79	67	63	60	66	27	0	1014	1010	802
07/23/09	103	94	84	67	61	59	57	25	0	1012	1009	945
07/22/09	105	94	83	65	62	58	54	23	0	1012	1008	1115
07/21/09	101	90	79	71	64	59	77	27	0	1014	1009	973
07/20/09	108	95	84	66	59	55	66	18	0	1014	1009	918
07/19/09	112	100	88	61	55	50	37	14	0	1014	1010	918
07/18/09	111	99	83	61	53	49	39	14	0	1015	1010	1044
07/17/09	111	99	88	62	55	50	38	15	0	1014	1010	907
07/16/09	110	97	84	62	57	52	48	16	13	1016	1010	912
07/15/09	104	97	87	62	57	53	39	22	24	1016	1011	973
07/14/09	111	99	87	63	55	46	38	13	18	1013	1008	929
07/13/09	110	99	86	63	57	52	46	16	0	1031	1008	648
07/12/09	112	100	87	56	50	46	29	12	0	1033	1003	940
07/11/09	110	99	83	52	46	42	33	11	0	1033	996	1011
07/10/09	110	98	82	53	45	40	36	11	0	1035	1003	1319
07/09/09	106	95	82	62	50	42	46	12	0	1035	998	951
07/08/09	105	95	84	62	51	41	39	17	0	1033	1000	945
07/07/09	104	95	84	67	62	56	52	23	18	1035	999	940
07/06/09	106	96	76	65	50	38	44	16	18	1034	1005	962
07/05/09	108	98	84	61	52	43	45	12	19	1034	1004	945
07/04/09	103	92	78	68	63	56	73	24	17	1040	1002	940
07/03/09	105	93	81	68	64	57	65	22	31	1032	1005	934
07/02/09	102	91	83	67	63	60	56	28	19	1029	1002	951
07/01/09	102	93	85	65	61	56	49	24	20	1029	1001	934

Summary: 112 96 76 71 56 38 77 11 31 1040 996 1319

Sensor 4796 down 7/26 2355 to 7/29 0655. Sensor 4797 down 7/29 0055-0741. Sensor 4793 down 7/13 0853-1931; also 7/29 0210-0903. Sensor 4798 has bad data 7/1 through 7/13; also down 7/28 2310 to 7/29 0903.

## FCD of Maricopa County ALERT System

### Phoenix Dam 2A Weather Statistics - August 2009

DeviceID	4797	4797	4797	4794	4794	4794	4796	4796	4784	4798	4798	4793
StatType	max	mean	min	max	mean	min	max	min	max	max	min	max
DataType	temp	temp	temp	dewpnt	dewpnt	dewpnt	rhumid	rhumid	pkwind	baropr	baropr	solrad
Units	DegF	DegF	DegF	degF	degF	degF	rh%	rh%	mph	mb	mb	wsqm

#### Daily Sensor Statistics

08/31/09	107	94	81	62	52	48	46	17	17	1014	1008	874
08/30/09	108	96	84	59	51	46	35	13	15	1012	1008	841
08/29/09	110	99	90	53	50	46	34	16	15	1013	1008	901
08/28/09	110	97	84	51	46	40	31	12	16	1013	1011	720
08/27/09	110	95	78	53	46	39	41	10	12	1014	1011	725
08/26/09	105	92	74	56	50	43	50	13	13	1015	1011	896
08/25/09	101	91	79	61	56	50	54	20	21	1015	1012	874
08/24/09	102	91	79	63	55	49	51	19	17	1014	1010	896
08/23/09	100	90	78	67	62	56	70	25	17	1014	1009	896
08/22/09	93	84	76	70	67	63	83	40	13	1016	1012	1000
08/21/09	105	93	77	68	59	55	71	21	33	1014	1008	989
08/20/09	108	96	86	60	55	46	38	16	17	1011	1007	896
08/19/09	103	94	84	64	53	40	40	16	21	1012	1008	912
08/18/09	106	92	72	47	41	34	38	11	18	1011	1007	929
08/17/09	105	91	72	49	41	33	45	8	17	1012	1008	945
08/16/09	103	91	77	50	43	37	33	11	15	1012	1008	951
08/15/09	103	92	79	54	48	44	40	14	20	1012	1008	940
08/14/09	102	90	76	69	60	49	80	19	15	1013	1009	863
08/13/09	96	84	72	72	66	59	96	31	21	1016	1011	951
08/12/09	106	96	87	64	56	52	44	19	18	1014	1010	907
08/11/09	102	93	82	63	57	47	48	20	12	1017	1012	929
08/10/09	105	91	73	50	41	33	27	12	15	1016	1012	940
08/09/09	101	87	70	46	37	31	30	9	18	1013	1010	956
08/08/09	100	86	68	42	32	24	25	9	15	1013	1009	962
08/07/09	97	90	81	41	33	25	20	9	18	1012	1010	973
08/06/09	105	97	89	61	51	37	39	11	22	1012	1008	923
08/05/09	110	100	91	61	56	51	36	15	19	1013	1008	978
08/04/09	111	99	88	61	55	47	39	15	18	1014	1008	912
08/03/09	110	99	84	54	48	43	33	11	16	1013	1009	1033
08/02/09	111	97	79	49	44	36	24	11	17	1013	1008	989
08/01/09	108	96	78	47	41	36	34	9	15	1014	1010	951

Summary: 111 93 68 72 50 24 96 8 33 1017 1007 1033

Sensor 4784 down 8/27 0818 to 8/28 0718. Sensor 4796 down most of 8/28 1030 to 8/30 0633. Sensor 4797 down most of 8/28 0333 to 8/30 0148. Sensor 4794 down most of 8/28 1003 to 8/30 0218. Sensor 4793 down most of 8/27 0548 to 8/29 0548. Sensor 4798 down most of 8/27 1118 to 8/29 1348.

**FCD of Maricopa County ALERT System**  
**Phoenix Dam 2A Weather Statistics - September 2009**

DeviceID	4797	4797	4797	4794	4794	4794	4796	4796	4784	4798	4798	4793
StatType	max	mean	min	max	mean	min	max	min	max	max	min	max
DataType	temp	temp	temp	dewpnt	dewpnt	dewpnt	rhumid	rhumid	pkwind	baropr	baropr	solrad
Units	DegF	DegF	DegF	degF	degF	degF	rh%	rh%	mph	mb	mb	wsqm

Daily Sensor Statistics

09/30/09	93	85	74	52	40	18	35	9	25	1012	1009	780
09/29/09	98	88	76	48	38	33	27	11	11	1012	1009	780
09/28/09	101	85	69	43	36	31	30	9	11	1011	1007	786
09/27/09	103	85	66	40	35	31	33	9	11	1013	1008	791
09/26/09	104	86	67	45	36	30	38	9	14	1015	1011	802
09/25/09	103	86	68	42	37	31	32	10	17	1014	1011	808
09/24/09	97	88	76	37	34	33	25	10	15	1014	1010	819
09/23/09	93	86	72	33	29	24	16	11	18	1016	1011	813
09/22/09	99	87	75	38	27	23	19	7	24	1015	1011	830
09/21/09	102	89	72	53	48	40	48	16	16	1014	1010	797
09/20/09	100	87	72	57	52	46	55	19	13	1015	1010	808
09/19/09	101	87	75	58	53	48	51	18	20	1015	1011	929
09/18/09	98	86	76	54	51	48	42	20	15	1014	1010	819
09/17/09	97	87	72	62	46	38	36	15	16	1013	1011	830
09/16/09	95	84	74	51	45	38	36	15	17	1014	1011	852
09/15/09	88	84	72	50	46	44	39	21	15	1014	1011	846
09/14/09	98	88	77	59	53	48	45	20	18	1013	1009	857
09/13/09	98	90	80	60	57	54	49	25	18	1012	1007	830
09/12/09	103	91	81	58	54	50	44	19	18	1011	1006	868
09/11/09	104	91	78	58	53	48	42	18	14	1013	1009	852
09/10/09	103	89	75	55	53	49	49	17	16	1014	1011	852
09/09/09	100	88	75	61	56	52	61	21	15	1014	1011	841
09/08/09	100	90	76	65	59	53	60	24	17	1012	1008	852
09/07/09	99	88	76	65	61	55	72	24	17	1014	1008	857
09/06/09	97	85	74	68	63	56	80	27	12	1016	1011	857
09/05/09	88	81	72	67	64	58	86	37	21	1016	1011	412
09/04/09	101	90	79	66	62	57	63	27	20	1013	1008	835
09/03/09	105	93	80	66	59	53	62	19	29	1013	1008	841
09/02/09	102	92	88	60	57	43	41	21	11	1013	1010	852
09/01/09	104	92	78	63	56	48	59	18	19	1015	1010	857

Summary: 105 88 66 68 49 18 86 7 29 1016 1006 929  
**Sensor 4784 down most of 9/2 0548 to 9/3 0333; also 9/17 1500 to 9/18 0515; also 9/23 2107 to 9/24 0922. Sensor 4796 down 9/1 2233**

---- Next Page ----



to 9/2 1618; also 9/10 0248-1318; also 9/15 0033 to 9/16 0823; also 9/23 1107 to 9/24 0831. Sensor 4797 down 9/1 2233 to 9/2 2118; also 9/15 0748 to 9/16 0823; also 9/23 1507 to 9/24 0837. Sensor 4794 down 9/2 0018-1618; also 9/15 0248 to 9/16 0846; also 9/23 1507 to 9/24 0837. Sensor 4793 down 9/2 0218 to 9/3 0318; also 9/10 1348 to 9/11 0049; also 9/17 1230 to 9/18 0830; also 9/23 1556 to 9/24 0756. Sensor 4798 down 9/1 2218 to 9/2 2248; also 9/10 0848-2149; also 9/15 1007 to 9/16 0846; also 9/17 1230 to 9/18 0330; also 9/22 1630 to 9/23 0330.

**FCD of Maricopa County ALERT System**  
**Pima @ Jomax Weather Statistics - October 2008**

DeviceID	4672	4672	4672	4669	4669	4669	4671	4671	4664	4674	4674	4673
StatType	max	mean	min	max	mean	min	max	min	max	max	min	max
DataType	temp	temp	temp	dewpnt	dewpnt	dewpnt	rhumid	rhumid	pkwind	baropr	baropr	solrad
Units	DegF	DegF	DegF	degF	degF	degF	rh%	rh%	mph	mb	mb	wsqm

Daily Sensor Statistics

10/31/08	93	80	70	41	38	36	33	15	8	1022	1020	615
10/30/08	93	80	69	40	36	34	31	12	9	1020	1016	610
10/29/08	92	81	72	40	38	36	33	14	10	1019	1015	637
10/28/08	92	80	72	40	38	33	31	12	15	1022	1018	632
10/27/08	91	83	75	40	32	22	28	10	16	1023	1018	648
10/26/08	91	76	62	28	22	18	20	7	6	1018	1016	665
10/25/08	88	74	60	26	18	13	20	7	8	1018	1015	637
10/24/08	86	73	62	22	14	9	18	5	8	1017	1014	654
10/23/08	86	72	63	15	4	-5	12	4	16	1017	1014	659
10/22/08	86	75	67	32	11	-1	26	4	13	1019	1014	659
10/21/08	91	78	67	35	33	30	30	12	9	1017	1014	654
10/20/08	93	80	69	39	35	30	32	11	11	1016	1013	654
10/19/08	95	83	72	38	35	33	29	11	12	1016	1014	665
10/18/08	94	83	72	38	34	30	29	11	11	1018	1015	659
10/17/08	94	82	72	36	30	24	25	8	16	1020	1017	681
10/16/08	91	79	70	37	34	29	29	11	16	1019	1016	681
10/15/08	88	75	63	30	20	9	20	8	15	1017	1014	692
10/14/08	84	70	59	12	9	1	12	5	17	1017	1014	703
10/13/08	78	63	45	17	11	5	27	5	17	1018	1015	709
10/12/08	72	58	45	15	11	5	23	7	19	1016	1011	714
10/11/08	74	67	49	46	23	2	50	6	14	1011	1005	703
10/10/08	90	78	67	49	40	27	39	14	16	1008	1004	698
10/09/08	95	83	72	46	40	36	37	13	17	1011	1007	703
10/08/08	97	84	71	40	38	35	30	11	12	1015	1011	714
10/07/08	93	81	67	39	34	29	27	12	16	1018	1014	720
10/06/08	89	75	62	45	40	32	53	15	10	1016	1012	725
10/05/08	81	72	62	54	47	43	67	28	9	1012	1007	714
10/04/08	83	76	67	58	45	39	47	25	14	1010	1008	434
10/03/08	89	81	72	45	41	39	38	18	11	1012	1010	769
10/02/08	98	87	77	42	37	33	29	11	10	1014	1010	725
10/01/08	99	88	80	39	35	31	21	9	11	1017	1013	736
Summary:	99	77	45	58	30	-5	67	4	19	1023	1004	769

**FCD of Maricopa County ALERT System**  
**Pima @ Jomax Weather Statistics - November 2008**

DeviceID	4672	4672	4672	4669	4669	4669	4671	4671	4664	4674	4674	4673
StatType	max	mean	min	max	mean	min	max	min	max	max	min	max
DataType	temp	temp	temp	dewpnt	dewpnt	dewpnt	rhumid	rhumid	pkwind	baropr	baropr	solrad
Units	DegF	DegF	DegF	degF	degF	degF	rh%	rh%	mph	mb	mb	wsqm

Daily Sensor Statistics

11/30/08	72	59	48	47	44	40	83	37	6	1019	1016	516
11/29/08	67	57	48	51	47	40	100	37	7	1017	1015	495
11/28/08	65	57	49	53	50	47	100	55	12	1018	1015	566
11/27/08	64	58	52	60	54	47	100	70	14	1016	1011	610
11/26/08	69	62	54	58	44	23	94	17	17	1017	1012	401
11/25/08	75	69	64	27	23	21	24	13	17	1018	1015	495
11/24/08	81	70	57	26	22	20	26	10	11	1019	1016	533
11/23/08	78	66	59	29	27	25	32	14	8	1018	1016	533
11/22/08	79	67	57	30	26	24	31	14	12	1018	1016	577
11/21/08	76	68	62	26	25	21	24	14	18	1018	1015	527
11/20/08	84	71	60	26	23	19	21	10	7	1018	1015	555
11/19/08	86	74	64	26	20	16	21	8	12	1019	1016	527
11/18/08	87	76	66	22	19	15	17	7	12	1021	1018	566
11/17/08	86	74	60	26	21	17	20	9	9	1022	1019	566
11/16/08	83	71	59	23	17	13	20	8	14	1019	1017	538
11/15/08	81	70	58	21	11	1	18	6	13	1020	1017	588
11/14/08	84	70	55	39	30	5	50	7	9	1017	1012	555
11/13/08	76	64	52	38	34	32	50	22	9	1015	1011	577
11/12/08	74	61	49	36	34	32	57	21	9	1017	1014	571
11/11/08	71	60	49	37	35	32	58	27	10	1017	1015	555
11/10/08	65	56	44	38	35	33	71	31	9	1016	1009	560
11/09/08	75	62	54	48	24	13	60	9	16	1010	1003	681
11/08/08	80	67	55	25	21	15	23	8	9	1016	1010	577
11/07/08	79	65	54	23	14	7	24	7	15	1020	1016	610
11/06/08	74	61	51	16	10	6	18	8	9	1020	1017	588
11/05/08	73	61	51	42	27	6	61	8	11	1017	1012	582
11/04/08	74	64	57	45	41	36	56	32	10	1012	1010	593
11/03/08	83	71	58	45	41	37	55	23	12	1014	1011	577
11/02/08	85	75	64	53	43	35	46	20	11	1016	1013	687
11/01/08	93	80	69	41	36	32	32	12	8	1020	1016	588
Summary:	93	66	44	60	30	1	100	6	18	1022	1003	687

**FCD of Maricopa County ALERT System**  
**Pima @ Jomax Weather Statistics - December 2008**

DeviceID	4672	4672	4672	4669	4669	4669	4671	4671	4664	4674	4674	4673
StatType	max	mean	min	max	mean	min	max	min	max	max	min	max
DataType	temp	temp	temp	dewpnt	dewpnt	dewpnt	rhumid	rhumid	pkwind	baropr	baropr	solrad
Units	DegF	DegF	DegF	degF	degF	degF	rh%	rh%	mph	mb	mb	wsqm

Daily Sensor Statistics

12/31/08	74	62	50	39	32	26	56	17	9	1018	1015	500
12/30/08	74	62	55	39	32	27	52	16	9	1018	1016	505
12/29/08	72	60	52	34	29	26	42	20	12	1020	1017	511
12/28/08	60	48	34	30	20	13	58	15	6	1023	1020	495
12/27/08	50	40	33	25	17	11	61	20	8	1023	1018	484
12/26/08	53	45	35	53	31	21	100	36	15	1017	1007	500
12/25/08	55	53	49	55	50	44	100	72	17	1014	1007	225
12/24/08	59	52	45	46	37	32	78	44	7	1017	1013	390
12/23/08	55	48	44	48	41	33	100	49	10	1015	1007	604
12/22/08	57	50	47	47	39	34	100	47	9	1011	1008	302
12/21/08	--	--	--	--	--	--	--	--	--	----	----	----
12/20/08	61	53	40	37	34	30	85	31	8	1020	1017	462
12/19/08	59	49	43	41	37	34	82	45	7	1020	1018	473
12/18/08	56	49	43	53	42	34	100	46	15	1021	1009	511
12/17/08	64	56	48	51	46	41	100	48	21	1013	1008	500
12/16/08	52	50	48	51	48	43	100	73	12	1014	1012	132
12/15/08	52	47	43	46	32	19	96	34	12	1016	1013	121
12/14/08	55	48	41	44	24	17	75	24	15	1015	1007	341
12/13/08	67	57	49	45	37	32	69	30	18	1009	1005	527
12/12/08	68	64	52	38	33	31	52	27	14	1015	1008	220
12/11/08	74	60	48	32	26	18	38	18	8	1020	1015	511
12/10/08	65	54	46	23	18	13	37	12	12	1025	1020	473
12/09/08	65	53	40	36	22	17	68	14	17	1023	1010	500
12/08/08	62	55	49	42	36	29	71	35	11	1012	1009	511
12/07/08	66	58	50	34	28	20	47	19	10	1019	1013	533
12/06/08	73	60	50	32	28	25	46	18	8	1022	1018	505
12/05/08	74	62	54	33	28	23	40	14	12	1021	1017	516
12/04/08	69	60	55	40	34	31	55	26	7	1017	1014	473
12/03/08	73	60	50	41	38	33	73	23	11	1018	1015	522
12/02/08	75	64	52	43	39	36	61	27	9	1018	1014	495
12/01/08	77	63	52	47	43	38	77	30	5	1020	1017	500

Summary: 77 55 33 55 33 11 100 12 21 1025 1005 604

All sensors down most of 12/20 1515 to 12/22 0845.

**FCD of Maricopa County ALERT System**  
**Pima @ Jomax Weather Statistics - January 2009**

DeviceID	4672	4672	4672	4669	4669	4669	4671	4671	4664	4674	4674	4673
StatType	max	mean	min	max	mean	min	max	min	max	max	min	max
DataType	temp	temp	temp	dewpnt	dewpnt	dewpnt	rhumid	rhumid	pkwind	baropr	baropr	solrad
Units	DegF	DegF	DegF	degF	degF	degF	rh%	rh%	mph	mb	mb	wsqm

Daily Sensor Statistics

01/31/09	74	62	50	27	20	15	38	10	10	1018	1014	588
01/30/09	74	61	50	27	20	16	29	12	15	1022	1018	588
01/29/09	72	58	43	26	18	13	50	9	11	1021	1018	582
01/28/09	62	50	42	29	24	19	52	22	7	1022	1017	566
01/27/09	60	48	37	28	25	14	68	14	11	1023	1016	566
01/26/09	60	51	40	40	34	26	84	30	13	1015	1009	582
01/25/09	68	58	50	51	45	39	85	43	11	1015	1009	643
01/24/09	71	62	55	58	53	46	95	47	7	1019	1015	681
01/23/09	72	64	60	58	54	50	91	51	6	1019	1016	456
01/22/09	69	64	57	58	54	38	98	38	29	1017	1015	407
01/21/09	79	71	65	44	25	20	39	12	28	1018	1014	467
01/20/09	79	68	60	28	23	20	23	12	13	1020	1017	560
01/19/09	78	67	60	28	23	18	23	12	13	1021	1019	643
01/18/09	77	67	59	31	25	20	28	15	13	1023	1020	511
01/17/09	77	66	56	33	27	23	35	13	10	1020	1018	560
01/16/09	77	67	59	31	26	23	31	12	14	1022	1019	538
01/15/09	77	65	55	33	25	19	33	14	12	1019	1017	555
01/14/09	72	60	50	37	28	21	50	17	7	1019	1017	533
01/13/09	73	61	50	34	28	24	54	15	11	1022	1019	544
01/12/09	74	60	45	36	28	22	46	20	14	1022	1020	527
01/11/09	69	56	48	31	23	16	43	15	9	1024	1020	516
01/10/09	65	54	40	27	20	14	47	14	12	1026	1022	522
01/09/09	64	55	44	41	34	16	82	19	21	1021	1013	505
01/08/09	66	53	43	43	38	34	79	36	5	1017	1013	516
01/07/09	60	49	40	38	33	31	76	34	6	1020	1017	505
01/06/09	56	46	38	38	33	27	84	34	7	1019	1014	489
01/05/09	56	49	42	50	41	33	100	46	8	1018	1014	511
01/04/09	55	50	48	50	46	40	100	63	7	1016	1010	181
01/03/09	64	53	44	42	37	33	71	35	10	1011	1009	478
01/02/09	69	57	44	38	34	31	67	26	6	1014	1009	489
01/01/09	69	57	47	39	35	31	59	28	5	1017	1014	511
Summary:	79	58	37	58	32	13	100	9	29	1026	1009	681

**FCD of Maricopa County ALERT System**  
**Pima @ Jomax Weather Statistics - February 2009**

DeviceID	4672	4672	4672	4669	4669	4669	4671	4671	4664	4674	4674	4673
StatType	max	mean	min	max	mean	min	max	min	max	max	min	max
DataType	temp	temp	temp	dewpnt	dewpnt	dewpnt	rhumid	rhumid	pkwind	baropr	baropr	solrad
Units	DegF	DegF	DegF	degF	degF	degF	rh%	rh%	mph	mb	mb	wsqm

Daily Sensor Statistics

02/28/09	83	69	57	34	26	19	42	7	11	1019	1016	720
02/27/09	76	62	50	37	32	27	52	16	8	1016	1013	703
02/26/09	76	63	51	36	31	26	49	16	9	1016	1013	703
02/25/09	81	70	58	41	36	32	44	18	9	1016	1013	692
02/24/09	81	69	57	43	38	34	52	18	7	1017	1015	698
02/23/09	84	73	62	41	33	24	45	15	9	1019	1016	868
02/22/09	79	67	62	35	28	23	30	12	7	1019	1017	610
02/21/09	76	64	52	42	31	24	47	18	7	1018	1015	659
02/20/09	74	62	51	32	22	13	45	12	11	1017	1014	692
02/19/09	74	58	46	29	20	9	45	7	13	1021	1018	681
02/18/09	65	53	42	34	30	22	71	18	8	1020	1017	670
02/17/09	61	52	43	50	41	31	100	38	10	1017	1013	764
02/16/09	66	57	50	39	30	23	57	27	12	1013	1011	758
02/15/09	65	54	43	36	29	25	59	21	9	1017	1012	775
02/14/09	58	47	36	35	30	23	77	30	10	1017	1013	676
02/13/09	60	49	40	29	26	20	64	20	9	1017	1013	637
02/12/09	60	51	40	36	31	28	66	33	13	1017	1013	632
02/11/09	60	48	38	34	30	27	73	29	8	1020	1015	643
02/10/09	54	44	38	42	35	29	100	42	11	1019	1008	764
02/09/09	53	48	41	48	44	40	100	63	17	1014	1007	236
02/08/09	57	49	45	50	45	38	100	56	11	1014	1011	703
02/07/09	67	58	49	51	42	37	98	38	13	1013	1009	725
02/06/09	68	58	48	42	36	27	62	27	14	1016	1012	599
02/05/09	80	68	57	26	20	15	29	9	13	1018	1013	632
02/04/09	80	69	62	28	19	15	25	8	17	1019	1016	637
02/03/09	79	67	57	26	16	3	25	7	13	1020	1016	577
02/02/09	76	61	52	28	18	12	34	9	13	1022	1019	610
02/01/09	72	60	48	33	25	16	41	15	10	1020	1015	588

Summary: 84 59 36 51 30 3 100 7 17 1022 1007 868

All sensors down 2/22 from about 0200-1300.

**FCD of Maricopa County ALERT System**  
**Pima @ Jomax Weather Statistics - March 2009**

DeviceID	4672	4672	4672	4669	4669	4669	4671	4671	4664	4674	4674	4673
StatType	max	mean	min	max	mean	min	max	min	max	max	min	max
DataType	temp	temp	temp	dewpnt	dewpnt	dewpnt	rhumid	rhumid	pkwind	baropr	baropr	solrad
Units	DegF	DegF	DegF	degF	degF	degF	rh%	rh%	mph	mb	mb	wsqm

Daily Sensor Statistics

03/31/09	76	63	50	15	10	6	19	6	10	1015	1009	863
03/30/09	74	62	51	36	14	0	50	5	12	1014	1006	775
03/29/09	79	65	52	20	18	15	26	9	15	1011	1005	676
03/28/09	76	62	50	22	15	8	26	8	9	1014	1010	846
03/27/09	71	56	40	16	9	1	22	7	13	1015	1012	841
03/26/09	79	64	52	25	16	-8	24	5	30	1012	1003	813
03/25/09	77	64	52	23	18	14	26	8	12	1015	1010	808
03/24/09	74	61	47	22	19	16	36	10	11	1015	1012	830
03/23/09	69	56	40	23	19	14	41	13	12	1014	1011	813
03/22/09	79	68	53	33	28	19	34	11	22	1013	1008	819
03/21/09	86	74	59	36	30	23	29	14	15	1013	1011	802
03/20/09	88	76	64	30	25	22	23	8	10	1012	1010	742
03/19/09	87	74	62	30	26	23	24	9	9	1015	1011	824
03/18/09	88	73	57	31	26	21	31	8	8	1017	1013	797
03/17/09	85	70	57	30	25	21	28	9	9	1019	1015	791
03/16/09	81	67	54	27	23	18	35	9	10	1020	1017	780
03/15/09	75	63	48	32	25	20	48	12	13	1017	1012	780
03/14/09	74	64	53	38	32	22	54	17	9	1012	1009	808
03/13/09	76	62	49	38	35	32	61	21	9	1014	1011	764
03/12/09	76	63	51	37	31	26	44	18	18	1013	1010	786
03/11/09	76	65	53	35	30	24	44	14	13	1015	1012	758
03/10/09	72	59	44	40	35	31	77	24	9	1016	1013	758
03/09/09	72	60	52	49	41	28	89	29	14	1013	1010	1016
03/08/09	70	59	48	32	26	23	45	17	8	1015	1012	676
03/07/09	67	54	42	29	24	16	50	19	9	1016	1011	736
03/06/09	70	61	50	36	27	11	50	12	14	1014	1010	830
03/05/09	69	62	55	37	28	16	44	14	9	1016	1013	440
03/04/09	78	68	59	40	31	16	48	9	10	1015	1013	709
03/03/09	82	72	65	44	33	27	43	15	8	1016	1014	451
03/02/09	88	75	65	35	25	19	29	9	14	1017	1015	725
03/01/09	84	73	64	27	22	17	21	10	16	1019	1016	742
Summary:	88	65	40	49	25	-8	89	5	30	1020	1003	1016

### FCD of Maricopa County ALERT System Pima @ Jomax Weather Statistics - April 2009

DeviceID	4672	4672	4672	4669	4669	4669	4671	4671	4664	4674	4674	4673
StatType	max	mean	min	max	mean	min	max	min	max	max	min	max
DataType	temp	temp	temp	dewpnt	dewpnt	dewpnt	rhumid	rhumid	pkwind	baropr	baropr	solrad
Units	DegF	DegF	DegF	degF	degF	degF	rh%	rh%	mph	mb	mb	wsqm

Daily Sensor Statistics

04/30/09	90	76	60	31	25	11	31	5	10	1015	1013	940
04/29/09	87	73	55	31	24	15	35	6	11	1015	1012	945
04/28/09	86	73	57	29	24	18	33	8	12	1013	1011	918
04/27/09	82	70	57	29	20	14	24	7	13	1014	1012	791
04/26/09	81	67	51	24	17	15	26	8	11	1013	1011	929
04/25/09	79	70	59	43	26	5	53	7	19	1012	1010	923
04/24/09	90	76	61	33	27	22	30	10	14	1013	1010	984
04/23/09	91	78	63	32	25	16	24	9	13	1013	1009	918
04/22/09	95	82	69	30	19	13	37	5	14	1014	1009	1022
04/21/09	98	85	71	28	18	0	18	2	13	1016	1012	934
04/20/09	98	84	74	33	21	16	21	5	11	1019	1014	929
04/19/09	95	79	64	35	25	15	34	5	12	1018	1015	934
04/18/09	84	70	56	38	26	19	35	12	9	1017	1014	918
04/17/09	74	61	45	31	25	18	58	11	15	1017	1014	923
04/16/09	67	54	40	29	21	14	48	14	11	1016	1014	907
04/15/09	67	58	43	47	29	11	70	15	18	1014	1007	1000
04/14/09	84	73	62	44	35	24	46	13	14	1010	1004	907
04/13/09	84	70	58	47	42	32	65	17	9	1015	1010	896
04/12/09	74	61	48	51	47	41	98	36	13	1018	1015	951
04/11/09	58	51	47	52	48	43	100	63	9	1016	1009	357
04/10/09	81	66	52	46	28	23	70	12	17	1010	1004	967
04/09/09	76	62	48	34	29	23	54	14	13	1014	1010	879
04/08/09	75	67	58	33	26	18	35	14	16	1014	1009	874
04/07/09	89	76	66	27	18	14	22	6	15	1017	1012	874
04/06/09	87	74	63	14	10	6	11	5	19	1017	1015	879
04/05/09	80	66	53	20	15	9	25	7	12	1020	1016	879
04/04/09	69	58	43	21	13	6	30	8	12	1016	1008	874
04/03/09	77	65	52	40	32	12	54	10	22	1007	1001	951
04/02/09	80	67	53	34	30	18	48	16	11	1013	1007	824
04/01/09	76	63	50	28	19	9	29	12	14	1010	1007	841

Summary: 98 69 40 52 25 0 100 2 22 1020 1001 1022

Sensor 4671 down 4/24 1402 to 4/25 0446.



**FCD of Maricopa County ALERT System**  
**Pima @ Jomax Weather Statistics - May 2009**

DeviceID	4672	4672	4672	4669	4669	4669	4671	4671	4664	4674	4674	4673
StatType	max	mean	min	max	mean	min	max	min	max	max	min	max
DataType	temp	temp	temp	dewpnt	dewpnt	dewpnt	rhumid	rhumid	pkwind	baropr	baropr	solrad
Units	DegF	DegF	DegF	degF	degF	degF	rh%	rh%	mph	mb	mb	wsqm

Daily Sensor Statistics

05/31/09	97	85	73	42	31	20	33	6	13	1013	1010	978
05/30/09	98	86	72	42	33	14	31	5	13	1014	1011	962
05/29/09	100	88	74	44	35	24	32	8	12	1015	1012	956
05/28/09	100	87	75	41	37	32	29	9	18	1013	1011	962
05/27/09	98	85	72	42	36	28	33	8	20	1013	1010	951
05/26/09	96	84	71	42	35	28	35	9	14	1012	1009	951
05/25/09	94	83	69	42	36	29	36	9	12	1012	1008	956
05/24/09	94	83	71	52	45	34	52	13	10	1013	1010	962
05/23/09	89	78	67	63	56	46	88	24	10	1014	1011	978
05/22/09	77	70	64	66	61	56	100	52	9	1014	1012	775
05/21/09	83	74	64	66	57	49	100	34	15	1013	1011	511
05/20/09	91	83	71	63	48	43	70	22	16	1014	1010	885
05/19/09	103	92	81	47	39	31	30	8	16	1013	1009	940
05/18/09	105	92	76	49	39	34	30	9	18	1015	1010	945
05/17/09	105	92	79	45	39	29	24	11	11	1016	1012	929
05/16/09	102	87	69	36	32	27	26	7	10	1013	1010	945
05/15/09	100	86	69	34	28	19	25	5	11	1012	1009	962
05/14/09	99	86	69	36	30	22	26	6	12	1012	1010	951
05/13/09	98	84	67	39	31	25	32	7	12	1012	1009	951
05/12/09	98	85	68	31	27	22	25	7	14	1011	1007	956
05/11/09	100	86	71	38	31	24	27	7	13	1012	1009	945
05/10/09	100	86	68	34	28	24	22	7	10	1013	1009	951
05/09/09	101	88	74	35	28	23	23	6	12	1012	1009	962
05/08/09	102	88	70	37	32	24	29	7	12	1011	1008	951
05/07/09	100	86	71	39	34	30	30	8	11	1013	1009	945
05/06/09	99	84	69	39	34	30	31	9	11	1014	1011	940
05/05/09	93	82	67	39	34	29	34	11	14	1013	1010	896
05/04/09	91	80	67	37	35	32	31	12	11	1013	1010	1022
05/03/09	90	78	64	44	41	32	48	13	14	1017	1011	984
05/02/09	88	79	72	44	39	33	38	18	13	1014	1011	791
05/01/09	91	79	64	32	23	19	21	8	10	1015	1012	709

Summary: 105 84 64 66 37 14 100 5 20 1017 1007 1022

Sensor 4671 down most of 5/1 0246-2116. Sensor 4672 down most of 5/1 0346 to 5/2 0946. Sensor 4669 down 5/1 1031-2116.

**FCD of Maricopa County ALERT System**  
**Pima @ Jomax Weather Statistics - June 2009**

DeviceID	4672	4672	4672	4669	4669	4669	4671	4671	4664	4674	4674	4673
StatType	max	mean	min	max	mean	min	max	min	max	max	min	max
DataType	temp	temp	temp	dewpnt	dewpnt	dewpnt	rhumid	rhumid	pkwind	baropr	baropr	solrad
Units	DegF	DegF	DegF	degF	degF	degF	rh%	rh%	mph	mb	mb	wsqm

Daily Sensor Statistics

06/30/09	106	94	81	62	57	52	45	18	12	1013	1008	929
06/29/09	107	96	88	60	53	45	39	13	20	1014	1010	929
06/28/09	109	98	84	56	46	37	29	9	12	1015	1010	1022
06/27/09	108	96	83	52	47	43	36	12	19	1015	1011	945
06/26/09	104	92	81	52	49	46	36	15	13	1014	1010	962
06/25/09	98	89	81	50	45	40	32	14	12	1015	1012	621
06/24/09	108	95	84	54	42	33	35	8	12	1014	1010	940
06/23/09	105	91	80	44	34	26	22	9	10	1010	1007	1099
06/22/09	103	90	74	41	34	26	30	7	16	1011	1007	978
06/21/09	98	86	72	43	36	28	36	8	17	1011	1008	973
06/20/09	96	84	71	54	48	39	54	17	14	1011	1008	951
06/19/09	94	83	72	55	43	35	50	15	16	1011	1008	945
06/18/09	98	86	74	45	39	31	32	10	14	1011	1008	951
06/17/09	94	84	74	45	41	38	32	15	17	1012	1009	1082
06/16/09	95	82	67	40	36	31	35	10	14	1013	1010	1038
06/15/09	94	82	67	39	35	31	30	11	13	1013	1010	962
06/14/09	93	81	69	39	36	32	32	12	12	1013	1011	962
06/13/09	95	81	65	39	29	23	26	8	14	1013	1010	967
06/12/09	94	80	65	37	29	13	35	5	20	1014	1010	967
06/11/09	90	80	69	47	34	25	41	10	16	1013	1011	956
06/10/09	91	81	69	47	40	33	44	12	14	1013	1010	967
06/09/09	92	82	69	38	34	27	26	13	13	1013	1010	1181
06/08/09	90	79	67	40	35	30	29	14	12	1012	1010	1181
06/07/09	89	77	62	36	32	28	31	12	11	1013	1010	1000
06/06/09	88	77	64	34	30	25	30	11	13	1012	1010	1099
06/05/09	93	83	72	43	34	21	29	9	16	1013	1011	1016
06/04/09	100	89	76	39	22	14	22	5	9	1014	1011	907
06/03/09	103	90	74	29	18	5	17	3	13	1015	1012	989
06/02/09	100	87	72	40	32	24	30	8	15	1014	1011	967
06/01/09	98	85	70	36	31	24	26	7	13	1013	1010	984
Summary:	109	86	62	62	37	5	54	3	20	1015	1007	1181

**FCD of Maricopa County ALERT System**  
**Pima @ Jomax Weather Statistics - July 2009**

DeviceID	4672	4672	4672	4669	4669	4669	4671	4671	4664	4674	4674	4673
StatType	max	mean	min	max	mean	min	max	min	max	max	min	max
DataType	temp	temp	temp	dewpnt	dewpnt	dewpnt	rhumid	rhumid	pkwind	baropr	baropr	solrad
Units	DegF	DegF	DegF	degF	degF	degF	rh%	rh%	mph	mb	mb	wsqm

Daily Sensor Statistics

07/31/09	108	94	81	46	39	28	29	7	14	1016	1012	929
07/30/09	105	94	79	49	46	37	35	10	14	1015	1012	929
07/29/09	107	96	83	54	48	40	31	13	14	1014	1010	923
07/28/09	112	100	88	53	47	39	29	9	15	1013	1010	918
07/27/09	113	100	86	55	52	48	37	12	14	1015	1010	907
07/26/09	110	96	84	67	60	54	55	18	11	1017	1013	901
07/25/09	107	94	83	69	62	56	58	21	14	1016	1013	907
07/24/09	100	88	74	71	63	58	90	25	26	1015	1013	819
07/23/09	105	95	86	63	58	54	47	20	26	1014	1011	890
07/22/09	108	95	85	63	58	52	45	17	12	1014	1010	923
07/21/09	103	92	83	64	58	53	53	21	12	1016	1011	907
07/20/09	110	96	86	63	55	49	46	14	19	1016	1012	863
07/19/09	113	101	88	56	47	38	29	8	17	1017	1013	879
07/18/09	112	101	89	53	45	40	24	9	23	1017	1013	945
07/17/09	112	100	88	54	49	39	28	12	20	1016	1013	890
07/16/09	112	97	84	56	51	45	39	12	13	1017	1013	874
07/15/09	108	96	84	58	52	49	36	16	18	1018	1013	912
07/14/09	111	99	85	54	48	37	34	9	13	1014	1011	885
07/13/09	112	99	84	58	50	42	39	10	13	1015	1010	885
07/12/09	113	99	88	50	42	38	23	8	12	1016	1013	929
07/11/09	112	100	86	44	39	34	24	7	11	1016	1013	813
07/10/09	111	98	87	40	37	31	19	8	9	1015	1012	912
07/09/09	108	94	79	58	44	35	45	8	12	1015	1011	901
07/08/09	106	95	80	60	48	32	40	10	14	1015	1010	995
07/07/09	105	94	81	65	58	53	53	19	13	1015	1010	890
07/06/09	107	96	80	58	42	32	34	11	13	1015	1010	956
07/05/09	108	96	83	60	49	34	45	9	12	1016	1011	934
07/04/09	105	92	76	67	60	52	66	22	14	1017	1013	934
07/03/09	105	93	81	68	59	44	65	14	18	1017	1013	934
07/02/09	102	90	80	69	60	55	71	22	12	1015	1011	907
07/01/09	103	93	83	63	57	51	48	20	12	1014	1010	1038
Summary:	113	96	74	71	51	28	90	7	26	1018	1010	1038

**FCD of Maricopa County ALERT System**  
**Pima @ Jomax Weather Statistics - August 2009**

DeviceID	4672	4672	4672	4669	4669	4669	4671	4671	4664	4674	4674	4673
StatType	max	mean	min	max	mean	min	max	min	max	max	min	max
DataType	temp	temp	temp	dewpnt	dewpnt	dewpnt	rhumid	rhumid	pkwind	baropr	baropr	solrad
Units	DegF	DegF	DegF	degF	degF	degF	rh%	rh%	mph	mb	mb	wsqm

Daily Sensor Statistics

08/31/09	108	94	81	63	45	39	53	10	21	1015	1011	967
08/30/09	108	96	84	48	44	37	28	9	11	1014	1010	830
08/29/09	110	99	86	43	36	29	20	6	12	1015	1011	863
08/28/09	112	99	84	41	36	28	17	6	14	1016	1012	874
08/27/09	111	96	84	45	38	32	26	7	18	1016	1013	868
08/26/09	106	94	83	46	43	37	27	10	14	1017	1013	874
08/25/09	103	91	79	56	50	42	42	14	12	1017	1014	857
08/24/09	102	91	79	59	51	43	39	14	13	1015	1012	874
08/23/09	101	90	79	65	59	50	62	19	14	1015	1011	879
08/22/09	96	84	75	72	66	61	89	32	14	1017	1014	1044
08/21/09	105	92	76	68	56	45	72	15	22	1015	1011	1016
08/20/09	108	94	80	55	50	43	42	11	11	1013	1009	863
08/19/09	103	92	79	58	48	32	34	14	11	1014	1010	890
08/18/09	107	93	79	38	30	24	18	6	11	1013	1010	896
08/17/09	107	92	78	36	30	17	22	4	16	1014	1011	918
08/16/09	103	91	77	44	35	24	25	6	12	1014	1011	923
08/15/09	103	90	77	49	43	38	37	11	14	1014	1011	907
08/14/09	102	90	78	64	57	47	63	17	11	1015	1011	857
08/13/09	96	84	73	73	63	50	100	23	13	1017	1012	791
08/12/09	108	95	84	59	50	45	38	13	15	1016	1012	956
08/11/09	103	92	79	58	51	38	49	17	11	1019	1014	1093
08/10/09	105	91	75	43	33	27	20	7	11	1018	1014	912
08/09/09	102	89	77	36	27	19	15	5	14	1015	1012	929
08/08/09	100	87	70	26	19	16	14	5	12	1015	1012	934
08/07/09	99	88	76	35	25	14	20	5	16	1014	1011	934
08/06/09	107	96	84	67	47	31	40	9	17	1015	1010	896
08/05/09	111	100	90	57	51	43	33	11	14	1015	1011	940
08/04/09	111	98	84	58	49	40	39	10	17	1017	1012	896
08/03/09	112	99	85	47	41	35	21	7	11	1016	1012	1038
08/02/09	111	98	84	42	34	29	16	7	11	1016	1012	1000
08/01/09	109	95	80	39	33	24	22	6	12	1016	1013	929
Summary:	112	93	70	73	43	14	100	4	22	1019	1009	1093

## FCD of Maricopa County ALERT System Pima @ Jomax Weather Statistics - September 2009

DeviceID	4672	4672	4672	4669	4669	4669	4671	4671	4664	4674	4674	4673
StatType	max	mean	min	max	mean	min	max	min	max	max	min	max
DataType	temp	temp	temp	dewpnt	dewpnt	dewpnt	rhumid	rhumid	pkwind	baropr	baropr	solrad
Units	DegF	DegF	DegF	degF	degF	degF	rh%	rh%	mph	mb	mb	wsqm

### Daily Sensor Statistics

09/30/09	93	82	64	55	34	11	49	6	17	1013	1010	747
09/29/09	100	88	74	35	29	21	22	6	12	1013	1010	753
09/28/09	103	88	79	27	23	19	14	5	11	1012	1009	769
09/27/09	103	91	79	31	23	18	12	5	9	1014	1010	769
09/26/09	104	91	81	31	25	18	16	5	12	1016	1013	780
09/25/09	102	87	73	35	30	26	17	7	12	1015	1012	780
09/24/09	98	85	74	31	26	22	16	7	14	1015	1011	791
09/23/09	95	82	74	24	20	17	13	6	19	1016	1012	791
09/22/09	96	86	78	36	15	9	18	4	19	1016	1012	802
09/21/09	102	89	75	47	42	38	33	11	12	1015	1011	780
09/20/09	100	87	76	53	48	42	45	14	10	1016	1012	775
09/19/09	100	88	79	53	50	43	40	14	15	1016	1013	797
09/18/09	98	86	75	51	47	43	42	16	14	1014	1012	791
09/17/09	98	87	75	48	42	35	29	12	15	1014	1011	797
09/16/09	95	83	69	44	39	32	38	11	15	1015	1012	819
09/15/09	97	84	71	47	43	39	42	13	13	1015	1013	819
09/14/09	99	88	79	56	50	45	43	17	16	1014	1011	835
09/13/09	99	90	80	57	54	50	45	20	14	1013	1009	802
09/12/09	102	91	81	56	51	45	43	15	11	1012	1008	819
09/11/09	105	92	81	64	51	45	52	13	16	1014	1011	830
09/10/09	103	91	81	51	48	39	35	13	17	1016	1013	830
09/09/09	100	87	74	59	53	47	57	18	15	1015	1012	819
09/08/09	100	89	74	64	56	48	69	18	18	1014	1010	824
09/07/09	100	88	76	63	58	52	61	22	11	1015	1010	819
09/06/09	97	86	74	61	57	53	63	25	10	1017	1013	819
09/05/09	89	82	74	69	61	56	77	35	15	1017	1013	341
09/04/09	102	89	76	66	61	55	70	22	11	1015	1011	824
09/03/09	105	92	76	67	57	46	76	15	18	1015	1011	841
09/02/09	103	92	80	58	52	48	41	17	17	1017	1013	824
09/01/09	105	92	81	60	50	44	48	13	14	1016	1012	835

Summary: 105 88 64 69 43 9 77 4 19 1017 1008 841

Sensor 4671 down 9/28 1017-1802. Sensor 4672 down 9/28 0747-1702.

## FCD of Maricopa County ALERT System

### Rackensack Canyon Weather Statistics - October 2008

DeviceID	5942	5942	5942	5939	5939	5939	5941	5941	5934	5938	5938
StatType	max	mean	min	max	mean	min	max	min	max	max	min
DataType	temp	temp	temp	dewpnt	dewpnt	dewpnt	rhumid	rhumid	pkwind	baropr	baropr
Units	DegF	DegF	DegF	degF	degF	degF	rh%	rh%	mph	mb	mb

#### Daily Sensor Statistics

10/31/08	83	77	73	40	38	36	29	20	14	1025	1022
10/30/08	82	76	74	38	36	34	26	18	18	1023	1018
10/29/08	84	77	73	38	36	32	27	17	12	1021	1018
10/28/08	81	75	68	39	37	35	35	20	18	1024	1021
10/27/08	79	75	71	40	33	24	32	13	29	1025	1021
10/26/08	90	80	73	26	21	14	13	8	13	1021	1018
10/25/08	82	75	70	20	17	13	11	9	16	1020	1017
10/24/08	79	73	68	16	13	9	11	8	16	1018	1016
10/23/08	80	68	59	11	4	-4	9	4	18	1018	1016
10/22/08	75	68	60	30	12	2	22	6	26	1020	1016
10/21/08	81	74	70	36	33	28	27	18	18	1018	1016
10/20/08	81	75	71	39	35	30	27	17	20	1018	1015
10/19/08	83	78	75	37	36	33	24	17	20	1019	1016
10/18/08	84	77	71	36	34	31	25	16	20	1020	1017
10/17/08	83	77	70	34	29	20	24	9	14	1022	1019
10/16/08	80	73	65	37	33	29	31	18	18	1021	1018
10/15/08	77	69	60	30	21	11	22	12	24	1019	1016
10/14/08	72	61	51	16	12	5	19	7	24	1017	1015
10/13/08	66	57	50	14	11	9	18	10	22	1018	1014
10/12/08	61	53	44	14	11	4	25	9	21	1015	1009
10/11/08	67	59	48	41	25	4	44	10	33	1009	1004
10/10/08	77	70	64	46	40	31	46	22	26	1008	1005
10/09/08	82	77	71	46	39	35	37	19	27	1013	1008
10/08/08	87	78	70	40	37	34	28	15	16	1017	1013
10/07/08	81	73	65	37	33	28	26	18	16	1020	1017
10/06/08	79	69	60	43	35	27	52	17	17	1017	1013
10/05/08	68	63	57	50	45	41	76	42	18	1013	1007
10/04/08	70	66	59	56	43	36	71	29	26	1011	1008
10/03/08	76	73	69	41	39	37	35	26	20	1013	1011
10/02/08	84	79	75	39	35	31	26	17	17	1016	1012
10/01/08	85	79	73	37	34	33	26	15	16	1019	1016

Summary: 90 72 44 56 29 -4 76 4 33 1025 1004

Sensor 5941 down 10/11 0312-1142. Sensors 5942 and 5939 down 10/11 0312-1112.

**FCD of Maricopa County ALERT System**  
**Rackensack Canyon Weather Statistics - November 2008**

DeviceID	5942	5942	5942	5939	5939	5939	5941	5941	5934	5938	5938
StatType	max	mean	min	max	mean	min	max	min	max	max	min
DataType	temp	temp	temp	dewpnt	dewpnt	dewpnt	rhumid	rhumid	pkwind	baropr	baropr
Units	DegF	DegF	DegF	degF	degF	degF	rh%	rh%	mph	mb	mb

Daily Sensor Statistics

11/30/08	69	62	54	44	37	32	55	26	16	1018	1016
11/29/08	60	54	49	48	41	29	98	39	17	1016	1013
11/28/08	54	50	47	51	48	46	98	80	14	1016	1013
11/27/08	56	51	47	52	49	43	98	79	30	1014	1010
11/26/08	62	57	47	54	42	25	98	23	21	1015	1011
11/25/08	68	64	62	26	24	22	24	19	15	1019	1015
11/24/08	71	65	61	26	22	19	24	15	13	1020	1018
11/23/08	71	64	59	27	25	23	26	18	11	1019	1017
11/22/08	67	63	60	29	25	22	26	19	20	1019	1017
11/21/08	67	62	56	27	25	22	30	17	18	1019	1016
11/20/08	76	70	66	25	23	22	18	14	14	1019	1016
11/19/08	76	70	66	23	21	18	16	12	16	1020	1017
11/18/08	75	71	67	23	20	17	16	10	19	1023	1020
11/17/08	77	71	65	25	21	19	17	11	15	1023	1021
11/16/08	75	66	58	22	19	15	18	11	16	1021	1018
11/15/08	72	65	60	20	11	4	17	7	19	1021	1018
11/14/08	77	69	63	35	24	3	33	7	32	1018	1012
11/13/08	72	65	61	36	35	32	38	24	15	1015	1012
11/12/08	69	60	52	36	33	29	52	25	13	1017	1014
11/11/08	63	55	49	41	36	34	62	40	21	1017	1014
11/10/08	55	50	45	39	36	34	72	48	17	1014	1006
11/09/08	62	56	48	38	22	11	67	14	32	1010	1001
11/08/08	72	64	59	27	21	14	26	10	14	1016	1010
11/07/08	71	60	51	19	14	9	21	8	29	1019	1016
11/06/08	67	55	46	16	12	7	22	12	21	1019	1016
11/05/08	64	56	50	43	25	8	68	11	16	1016	1010
11/04/08	63	59	55	47	40	33	73	37	22	1012	1010
11/03/08	72	66	60	45	41	34	53	31	19	1015	1011
11/02/08	74	71	65	52	44	35	57	24	23	1017	1013
11/01/08	83	78	74	39	35	29	29	15	19	1023	1017

Summary: 83 62 45 54 29 3 98 7 32 1023 1001  
 Sensor 5941 down 11/15 0213-1143. Sensor 5942 down 11/14 2258 to 11/15 0928. Sensor 5939 down 11/14 2328 to 11/15 0928.

## FCD of Maricopa County ALERT System Rackensack Canyon Weather Statistics - December 2008

DeviceID	5942	5942	5942	5939	5939	5939	5941	5941	5934	5938	5938
StatType	max	mean	min	max	mean	min	max	min	max	max	min
DataType	temp	temp	temp	dewpnt	dewpnt	dewpnt	rhumid	rhumid	pkwind	baropr	baropr
Units	DegF	DegF	DegF	degF	degF	degF	rh%	rh%	mph	mb	mb

### Daily Sensor Statistics

12/31/08	66	62	59	34	24	20	35	20	11	1019	1015
12/30/08	67	62	57	31	26	22	33	20	10	1019	1016
12/29/08	64	60	54	29	26	24	34	23	15	1021	1018
12/28/08	58	49	38	27	18	7	35	20	12	1022	1019
12/27/08	40	35	30	19	12	8	50	27	23	1019	1014
12/26/08	48	38	32	47	26	16	99	44	46	1014	1003
12/25/08	50	46	43	49	46	42	99	82	34	1012	1004
12/24/08	49	44	40	44	35	28	92	61	18	1015	1012
12/23/08	44	41	39	42	36	29	98	64	25	1013	1003
12/22/08	50	46	40	42	35	25	99	40	21	1011	1005
12/21/08	58	54	48	31	25	18	47	25	12	1016	1011
12/20/08	52	47	41	35	28	17	82	22	13	1018	1015
12/19/08	49	44	41	37	35	28	79	52	17	1019	1016
12/18/08	49	41	40	48	38	33	99	73	37	1019	1006
12/17/08	53	48	42	47	43	41	99	66	37	1011	1006
12/16/08	45	44	41	44	43	41	99	96	28	1012	1009
12/15/08	44	40	38	43	31	19	98	46	24	1014	1010
12/14/08	46	39	37	41	24	19	90	41	38	1012	1002
12/13/08	56	51	46	45	37	31	96	39	43	1008	1002
12/12/08	63	60	56	34	31	29	43	30	19	1015	1008
12/11/08	67	62	57	34	30	24	33	26	11	1020	1015
12/10/08	61	52	43	24	17	11	34	19	16	1024	1020
12/09/08	54	47	40	36	22	18	66	24	30	1022	1008
12/08/08	53	49	47	42	36	32	74	50	27	1011	1007
12/07/08	60	58	53	32	23	18	41	18	14	1019	1011
12/06/08	67	60	56	30	24	20	30	17	17	1022	1019
12/05/08	65	58	52	31	25	22	43	18	14	1021	1017
12/04/08	60	56	54	35	32	27	47	34	15	1017	1014
12/03/08	64	58	53	37	33	26	52	24	16	1018	1015
12/02/08	66	63	57	39	35	32	50	29	21	1019	1014
12/01/08	72	64	59	44	36	31	44	25	13	1020	1017

Summary: 72 51 30 49 30 7 99 17 46 1024 1002

Sensor 5941 down 12/21 1442 to 12/22 0012. Sensor 5942 down 12/5 1129-2029; also 12/21 1342-2057. Sensor 5939 down 12/21 1357-2057. Sensor 5938 down 12/27 1126-1932.



## FCD of Maricopa County ALERT System Rackensack Canyon Weather Statistics - January 2009

DeviceID	5942	5942	5942	5939	5939	5939	5941	5941	5934	5938	5938
StatType	max	mean	min	max	mean	min	max	min	max	max	min
DataType	temp	temp	temp	dewpnt	dewpnt	dewpnt	rhumid	rhumid	pkwind	baropr	baropr
Units	DegF	DegF	DegF	degF	degF	degF	rh%	rh%	mph	mb	mb

### Daily Sensor Statistics

01/31/09	66	58	55	23	19	13	24	14	14	1019	1014
01/30/09	64	57	50	25	20	15	26	19	18	1022	1019
01/29/09	61	52	46	22	18	14	33	15	24	1021	1016
01/28/09	57	49	42	29	22	15	38	26	22	1021	1016
01/27/09	51	42	36	27	24	17	73	26	17	1021	1012
01/26/09	49	44	39	40	34	24	87	54	25	1012	1006
01/25/09	55	53	49	49	44	38	88	62	23	1014	1008
01/24/09	58	55	54	54	50	45	98	70	18	1019	1015
01/23/09	60	57	55	55	53	49	94	72	12	1019	1017
01/22/09	62	58	56	55	52	36	94	39	26	1017	1016
01/21/09	69	65	62	34	24	21	36	18	16	1019	1016
01/20/09	68	63	58	27	23	20	25	17	18	1021	1018
01/19/09	69	62	57	27	21	17	23	16	15	1023	1020
01/18/09	68	61	56	29	24	18	27	17	20	1024	1022
01/17/09	70	62	57	28	25	20	29	16	14	1022	1019
01/16/09	68	62	56	28	25	22	29	16	13	1024	1020
01/15/09	66	62	57	27	23	18	27	18	18	1020	1018
01/14/09	67	60	55	25	19	16	28	15	23	1019	1017
01/13/09	66	58	51	30	26	23	34	21	16	1023	1019
01/12/09	66	58	53	29	23	19	29	17	21	1023	1020
01/11/09	62	54	48	26	20	15	29	22	21	1024	1020
01/10/09	57	49	44	19	16	9	35	16	34	1025	1020
01/09/09	59	53	45	40	28	16	54	25	33	1019	1012
01/08/09	65	59	55	40	32	24	43	26	10	1016	1012
01/07/09	56	49	44	38	34	29	65	44	13	1018	1015
01/06/09	48	42	37	37	32	28	93	57	12	1016	1011
01/05/09	44	42	39	42	38	31	99	71	24	1015	1011
01/04/09	49	44	42	43	42	36	99	62	19	1013	1008
01/03/09	52	50	47	39	35	29	73	41	18	1009	1007
01/02/09	61	56	52	33	29	23	45	26	15	1014	1008
01/01/09	64	59	56	37	30	23	42	23	9	1016	1014

Summary: 70 55 36 55 29 9 99 14 34 1025 1006

Sensor 5941 down 1/8 1558-2328; also 1/26 1459-2329. Sensor 5942 down 1/8 1113-2043; also 1/26 1344-2114. Sensor 5939 down 1/26 1459-2114.

## FCD of Maricopa County ALERT System

### Rackensack Canyon Weather Statistics - February 2009

DeviceID	5942	5942	5942	5939	5939	5939	5941	5941	5934	5938	5938
StatType	max	mean	min	max	mean	min	max	min	max	max	min
DataType	temp	temp	temp	dewpnt	dewpnt	dewpnt	rhumid	rhumid	pkwind	baropr	baropr
Units	DegF	DegF	DegF	degF	degF	degF	rh%	rh%	mph	mb	mb

#### Daily Sensor Statistics

02/28/09	71	64	55	32	24	17	37	14	16	1020	1016
02/27/09	64	60	55	33	28	22	35	23	18	1016	1013
02/26/09	63	60	55	37	27	22	39	19	19	1015	1012
02/25/09	69	65	61	41	34	19	39	16	20	1017	1014
02/24/09	70	66	63	39	34	28	37	24	17	1019	1016
02/23/09	73	69	66	35	28	7	31	7	21	1021	1018
02/22/09	69	66	64	25	18	7	20	7	12	1020	1018
02/21/09	67	63	57	33	23	15	28	12	11	1019	1016
02/20/09	67	59	52	32	19	12	28	16	13	1018	1014
02/19/09	62	53	45	23	17	10	32	12	16	1020	1018
02/18/09	55	48	41	32	26	18	66	23	16	1019	1015
02/17/09	49	45	42	44	36	28	98	51	23	1015	1010
02/16/09	55	52	46	39	26	20	78	25	26	1012	1010
02/15/09	54	48	41	30	27	21	64	27	15	1015	1011
02/14/09	47	43	38	34	28	20	76	38	16	1015	1010
02/13/09	49	43	38	27	23	19	58	34	19	1014	1010
02/12/09	47	45	41	32	29	24	60	41	25	1014	1010
02/11/09	48	42	36	32	28	25	79	42	15	1017	1013
02/10/09	41	36	32	35	32	26	99	61	45	1016	1003
02/09/09	43	40	34	42	40	34	99	98	40	1011	1002
02/08/09	45	41	36	44	39	36	99	81	34	1011	1007
02/07/09	55	50	44	46	41	37	98	53	26	1011	1008
02/06/09	56	53	49	41	36	26	76	31	22	1015	1011
02/05/09	67	63	56	26	19	15	30	14	27	1019	1013
02/04/09	68	63	57	23	18	15	20	13	17	1020	1018
02/03/09	69	62	56	25	17	4	24	9	16	1021	1018
02/02/09	66	57	48	23	16	11	24	11	20	1022	1019
02/01/09	64	58	52	31	23	16	31	20	24	1019	1014

Summary: 73 54 32 46 27 4 99 7 45 1022 1002

All sensors down 2/22 from about 0200-1300. Sensor 5941 down 2/12 1100-2145. Sensor 5942 down 2/12 0930-1945. Sensor 5939 down 2/12 1100-1945.

## FCD of Maricopa County ALERT System Rackensack Canyon Weather Statistics - March 2009

DeviceID	5942	5942	5942	5939	5939	5939	5941	5941	5934	5938	5938
StatType	max	mean	min	max	mean	min	max	min	max	max	min
DataType	temp	temp	temp	dewpnt	dewpnt	dewpnt	rhumid	rhumid	pkwind	baropr	baropr
Units	DegF	DegF	DegF	degF	degF	degF	rh%	rh%	mph	mb	mb

### Daily Sensor Statistics

03/31/09	63	57	50	17	12	7	18	11	24	1014	1008
03/30/09	65	56	47	34	13	3	55	8	22	1013	1005
03/29/09	66	60	55	22	18	15	22	15	36	1010	1004
03/28/09	67	58	51	20	14	7	20	13	20	1013	1010
03/27/09	61	49	39	16	11	5	27	11	29	1013	1009
03/26/09	66	56	44	25	17	1	24	10	48	1009	1002
03/25/09	65	58	50	22	18	15	25	15	--	1014	1009
03/24/09	62	55	47	24	20	18	34	17	16	1014	1011
03/23/09	55	49	42	24	20	15	41	25	23	1013	1008
03/22/09	65	59	49	34	29	23	47	20	50	1013	1006
03/21/09	73	68	63	37	30	20	30	14	24	1014	1011
03/20/09	76	71	69	30	23	19	20	13	17	1013	1011
03/19/09	76	71	68	30	26	21	22	15	14	1016	1013
03/18/09	77	72	68	35	29	22	24	13	15	1018	1015
03/17/09	72	68	61	29	25	21	24	17	14	1019	1017
03/16/09	69	63	57	29	24	21	27	17	12	1021	1018
03/15/09	62	57	50	32	25	21	43	20	17	1018	1011
03/14/09	62	57	53	38	32	22	52	25	16	1011	1009
03/13/09	61	55	50	39	35	31	58	38	17	1013	1010
03/12/09	64	58	51	40	32	27	55	28	20	1013	1009
03/11/09	65	60	56	33	27	13	35	15	19	1015	1012
03/10/09	63	54	46	40	35	28	69	30	26	1015	1012
03/09/09	59	51	45	43	39	25	94	32	28	1012	1009
03/08/09	58	53	48	26	24	20	37	24	15	1014	1011
03/07/09	55	48	42	30	23	13	54	23	19	1014	1008
03/06/09	58	54	48	34	24	10	44	17	29	1013	1009
03/05/09	60	57	54	30	24	13	37	13	20	1016	1013
03/04/09	68	63	61	39	28	10	41	11	30	1015	1013
03/03/09	72	68	64	34	28	22	32	15	13	1017	1014
03/02/09	78	71	66	32	23	17	19	10	15	1019	1017
03/01/09	72	67	60	29	22	18	22	13	17	1020	1017

Summary: 78 59 39 43 24 1 94 8 50 1021 1002

Sensor 5934 down 3/5 1039-1800; also 3/24 0839 to 3/26 0842. Sensor 5941 down 3/17 1116 to 3/18 1401. Sensor 5942 down 3/17 0831 to 3/18 1016. Sensor 5939 down 3/17 1116 to 3/18 1016. Sensor 5938 down 3/5 1226-1931.

**FCD of Maricopa County ALERT System**  
**Rackensack Canyon Weather Statistics - April 2009**

DeviceID	5942	5942	5942	5939	5939	5939	5941	5941	5934	5938	5938
StatType	max	mean	min	max	mean	min	max	min	max	max	min
DataType	temp	temp	temp	dewpnt	dewpnt	dewpnt	rhumid	rhumid	pkwind	baropr	baropr
Units	DegF	DegF	DegF	degF	degF	degF	rh%	rh%	mph	mb	mb

Daily Sensor Statistics

04/30/09	78	71	66	31	25	18	24	10	16	1016	1014
04/29/09	75	68	59	28	24	20	29	12	19	1015	1012
04/28/09	73	67	61	27	24	18	25	12	26	1013	1012
04/27/09	70	65	60	22	20	17	19	12	18	1014	1012
04/26/09	68	61	54	22	18	13	20	14	21	1012	1010
04/25/09	66	61	55	43	28	7	60	10	38	1012	1009
04/24/09	75	68	62	35	29	23	34	17	24	1013	1011
04/23/09	78	72	66	32	25	10	25	8	26	1014	1010
04/22/09	82	77	71	26	20	10	15	7	23	1015	1011
04/21/09	86	80	75	23	18	11	13	6	13	1018	1014
04/20/09	85	76	68	29	22	17	16	9	20	1020	1017
04/19/09	80	72	62	31	26	20	28	11	28	1020	1017
04/18/09	72	64	55	33	27	18	33	21	19	1017	1014
04/17/09	62	53	43	31	25	20	62	20	22	1015	1013
04/16/09	53	47	42	29	19	12	52	25	20	1015	1011
04/15/09	59	48	42	46	28	11	94	26	40	1012	1005
04/14/09	70	65	59	38	33	25	37	22	36	1010	1004
04/13/09	70	63	55	45	39	31	66	26	14	1016	1011
04/12/09	62	54	45	49	44	39	93	47	24	1017	1014
04/11/09	48	44	39	44	42	39	99	78	27	1015	1006
04/10/09	68	58	49	40	28	24	74	20	37	1009	1003
04/09/09	63	56	48	34	28	23	56	24	20	1013	1009
04/08/09	67	59	52	30	25	16	42	17	32	1013	1008
04/07/09	78	69	61	26	20	15	20	11	24	1018	1013
04/06/09	74	65	57	20	14	10	18	8	25	1019	1017
04/05/09	68	57	46	22	17	12	35	11	20	1019	1015
04/04/09	57	51	44	21	14	8	39	14	22	1015	1005
04/03/09	62	57	50	40	32	13	56	18	48	1007	999
04/02/09	67	60	53	35	28	11	50	13	30	1012	1006
04/01/09	63	57	49	26	18	9	26	13	26	1010	1006
Summary:	86	62	39	49	25	7	99	6	48	1020	999

## FCD of Maricopa County ALERT System Rackensack Canyon Weather Statistics - May 2009

DeviceID	5942	5942	5942	5939	5939	5939	5941	5941	5934	5938	5938
StatType	max	mean	min	max	mean	min	max	min	max	max	min
DataType	temp	temp	temp	dewpnt	dewpnt	dewpnt	rhumid	rhumid	pkwind	baropr	baropr
Units	DegF	DegF	DegF	degF	degF	degF	rh%	rh%	mph	mb	mb

### Daily Sensor Statistics

05/31/09	84	78	72	42	32	20	32	10	22	1014	1011
05/30/09	85	77	72	44	38	20	34	9	20	1015	1013
05/29/09	86	80	74	42	37	30	29	14	21	1017	1014
05/28/09	86	78	74	42	38	33	31	18	26	1015	1013
05/27/09	84	77	72	41	37	33	29	18	21	1014	1012
05/26/09	84	77	69	41	36	33	32	16	19	1013	1011
05/25/09	82	75	68	41	37	32	33	16	23	1013	1010
05/24/09	72	69	68	51	47	44	50	39	11	1014	1013
05/23/09	76	69	62	61	54	48	84	41	19	1015	1012
05/22/09	65	61	58	58	57	55	96	72	23	1013	1011
05/21/09	73	68	60	57	52	43	92	35	20	1014	1012
05/20/09	78	74	70	50	46	42	48	28	23	1015	1012
05/19/09	90	82	75	46	40	36	35	15	29	1015	1011
05/18/09	92	84	77	48	39	32	34	12	25	1017	1013
05/17/09	92	84	77	45	39	29	28	13	20	1018	1015
05/16/09	89	83	73	35	31	29	22	12	21	1015	1011
05/15/09	88	81	73	34	30	27	20	10	20	1014	1011
05/14/09	86	79	73	35	31	27	24	11	19	1014	1011
05/13/09	84	78	70	39	31	24	29	13	21	1013	1009
05/12/09	84	78	71	33	28	24	20	12	26	1012	1009
05/11/09	86	81	73	36	31	27	26	12	21	1014	1011
05/10/09	87	80	74	34	30	25	22	12	24	1014	1012
05/09/09	87	82	75	33	29	26	20	11	24	1014	1011
05/08/09	89	83	76	36	33	29	22	12	23	1013	1010
05/07/09	88	82	76	38	34	30	24	14	22	1014	1011
05/06/09	86	79	72	38	35	32	27	16	22	1016	1013
05/05/09	81	76	70	37	34	32	30	18	25	1014	1011
05/04/09	80	73	66	37	35	25	32	17	19	1014	1011
05/03/09	76	71	64	45	41	35	48	22	25	1015	1012
05/02/09	74	69	64	43	39	32	45	22	29	1014	1012
05/01/09	79	74	69	32	24	19	22	12	21	1016	1013

Summary: 92 77 58 61 37 19 96 9 29 1018 1009

Sensor 5934 down 5/24 0544 to 5/25 0011. Sensors 5941, 5942 and 5938 down 5/24 0517 to 5/25 0015. Sensor 5939 down 5/24 0447 to 5/25 0002.

**FCD of Maricopa County ALERT System**  
**Rackensack Canyon Weather Statistics - June 2009**

DeviceID	5942	5942	5942	5939	5939	5939	5941	5941	5934	5938	5938
StatType	max	mean	min	max	mean	min	max	min	max	max	min
DataType	temp	temp	temp	dewpnt	dewpnt	dewpnt	rhumid	rhumid	pkwind	baropr	baropr
Units	DegF	DegF	DegF	degF	degF	degF	rh%	rh%	mph	mb	mb

Daily Sensor Statistics

06/30/09	93	85	77	61	57	52	55	26	30	1014	1010
06/29/09	94	86	79	59	53	46	51	22	32	1015	1012
06/28/09	97	90	83	52	42	36	31	15	24	1016	1013
06/27/09	96	88	80	50	48	44	35	19	20	1016	1014
06/26/09	91	84	78	52	49	46	37	23	20	1015	1012
06/25/09	87	81	76	52	45	39	43	20	25	1016	1014
06/24/09	95	87	80	52	45	37	38	14	24	1015	1012
06/23/09	92	86	82	45	37	26	27	11	20	1013	1009
06/22/09	90	83	75	43	35	27	31	10	18	1012	1009
06/21/09	85	78	71	43	37	30	37	13	23	1012	1009
06/20/09	82	75	68	51	48	41	56	26	24	1011	1009
06/19/09	83	78	71	51	41	35	49	20	21	1012	1009
06/18/09	84	78	73	42	39	33	32	18	23	1012	1009
06/17/09	81	75	68	44	40	36	41	23	26	1013	1010
06/16/09	81	74	65	44	37	30	46	19	27	1013	1011
06/15/09	80	74	66	40	35	31	37	18	21	1013	1011
06/14/09	80	74	68	39	35	33	33	19	21	1013	1011
06/13/09	81	73	65	39	30	24	34	14	25	1014	1012
06/12/09	80	72	63	39	30	20	34	10	35	1014	1012
06/11/09	78	71	64	47	36	28	55	17	27	1013	1011
06/10/09	77	70	62	47	40	33	59	20	30	1013	1011
06/09/09	78	72	67	44	35	28	44	22	30	1013	1011
06/08/09	77	71	65	39	34	29	35	20	23	1012	1010
06/07/09	75	69	63	36	33	29	36	20	20	1013	1010
06/06/09	75	68	63	35	30	26	30	17	31	1012	1010
06/05/09	79	74	68	46	35	20	38	13	28	1013	1011
06/04/09	88	83	77	45	23	12	33	6	27	1016	1013
06/03/09	91	84	77	26	19	12	13	5	18	1017	1015
06/02/09	87	80	72	38	33	22	26	10	20	1016	1013
06/01/09	85	79	70	36	32	25	26	13	24	1014	1011
Summary:	97	78	62	61	38	12	59	5	35	1017	1009

### FCD of Maricopa County ALERT System Rackensack Canyon Weather Statistics - July 2009

DeviceID	5942	5942	5942	5939	5939	5939	5941	5941	5934	5938	5938
StatType	max	mean	min	max	mean	min	max	min	max	max	min
DataType	temp	temp	temp	dewpnt	dewpnt	dewpnt	rhumid	rhumid	pkwind	baropr	baropr
Units	DegF	DegF	DegF	degF	degF	degF	rh%	rh%	mph	mb	mb

Daily Sensor Statistics

07/31/09	95	88	79	49	42	33	32	13	21	1018	1015
07/30/09	92	85	77	50	47	42	38	18	24	1017	1013
07/29/09	93	87	80	53	47	40	40	19	27	1015	1012
07/28/09	97	92	88	53	47	41	28	16	29	1015	1012
07/27/09	99	94	91	54	52	50	30	20	23	1017	1013
07/26/09	--	--	--	--	--	--	--	--	--	----	----
07/25/09	94	86	81	65	61	57	53	32	16	1018	1016
07/24/09	88	80	66	64	59	53	93	36	47	1018	1015
07/23/09	92	86	80	59	56	54	47	30	30	1017	1014
07/22/09	94	85	80	62	56	53	50	28	22	1016	1013
07/21/09	90	83	75	63	56	50	66	32	20	1018	1014
07/20/09	95	85	72	64	55	49	76	24	28	1019	1015
07/19/09	101	92	85	56	48	43	37	15	29	1020	1016
07/18/09	100	92	83	59	46	41	46	16	29	1020	1016
07/17/09	99	91	83	55	49	44	38	20	33	1019	1016
07/16/09	99	90	82	54	50	45	38	19	18	1020	1016
07/15/09	94	86	76	60	53	48	58	26	38	1020	1015
07/14/09	98	91	84	54	48	41	36	15	28	1016	1014
07/13/09	98	91	83	54	49	45	35	17	23	1017	1013
07/12/09	100	92	88	49	43	41	26	14	28	1019	1016
07/11/09	100	92	85	47	42	38	25	13	22	1018	1015
07/10/09	98	91	86	43	38	35	18	13	25	1018	1015
07/09/09	95	86	78	59	45	37	49	14	18	1016	1014
07/08/09	92	85	77	57	49	38	50	20	19	1016	1013
07/07/09	91	84	74	63	57	51	69	28	29	1016	1013
07/06/09	94	89	84	52	40	28	33	11	24	1016	1013
07/05/09	95	89	81	59	48	30	47	12	20	1017	1014
07/04/09	93	83	71	65	59	51	84	28	22	1019	1015
07/03/09	92	83	74	64	58	49	74	28	23	1018	1015
07/02/09	89	81	73	62	58	53	70	32	27	1016	1014
07/01/09	92	83	75	62	57	51	60	27	27	1015	1011

Summary: 101 87 66 65 51 28 93 11 47 1020 1011

All sensors down 7/25 1830 to 7/27 0845.

## FCD of Maricopa County ALERT System

### Rackensack Canyon Weather Statistics - August 2009

DeviceID	5942	5942	5942	5939	5939	5939	5941	5941	5934	5938	5938
StatType	max	mean	min	max	mean	min	max	min	max	max	min
DataType	temp	temp	temp	dewpnt	dewpnt	dewpnt	rhumid	rhumid	pkwind	baropr	baropr
Units	DegF	DegF	DegF	degF	degF	degF	rh%	rh%	mph	mb	mb

#### Daily Sensor Statistics

08/31/09	95	87	76	58	45	43	54	18	32	1017	1013
08/30/09	95	89	82	49	44	41	32	16	23	1016	1013
08/29/09	97	92	86	42	38	31	19	10	20	1018	1014
08/28/09	99	92	85	43	38	32	19	11	16	1019	1015
08/27/09	99	91	83	42	38	35	24	11	25	1019	1015
08/26/09	94	87	80	47	44	40	31	16	21	1019	1016
08/25/09	89	82	76	56	50	43	49	22	27	1019	1016
08/24/09	90	82	76	59	51	46	54	23	20	1017	1014
08/23/09	88	81	74	62	58	46	69	32	20	1017	1013
08/22/09	83	75	70	66	63	60	85	50	24	1018	1015
08/21/09	94	84	72	64	53	42	76	19	34	1017	1013
08/20/09	96	89	82	52	48	42	35	19	26	1016	1012
08/19/09	91	85	76	55	45	31	33	13	28	1015	1013
08/18/09	94	89	84	40	30	20	16	8	20	1015	1012
08/17/09	94	88	82	37	30	21	16	8	19	1016	1013
08/16/09	91	85	77	39	35	30	24	12	20	1016	1013
08/15/09	89	83	76	47	42	36	32	18	28	1016	1013
08/14/09	89	81	74	61	56	47	64	27	28	1017	1014
08/13/09	84	76	68	66	59	51	93	36	21	1018	1014
08/12/09	95	87	77	59	51	47	52	20	28	1019	1015
08/11/09	93	85	77	59	50	39	56	20	29	1021	1017
08/10/09	93	86	80	41	34	23	20	10	18	1020	1016
08/09/09	89	84	78	34	28	22	18	9	27	1017	1014
08/08/09	88	81	74	25	22	15	14	8	20	1016	1014
08/07/09	84	80	75	35	26	15	20	8	28	1015	1013
08/06/09	92	86	81	56	47	31	43	14	30	1016	1013
08/05/09	99	91	84	55	51	44	37	18	23	1018	1014
08/04/09	98	91	79	55	47	40	45	16	24	1018	1014
08/03/09	99	92	86	44	41	38	23	13	20	1018	1014
08/02/09	97	92	86	40	35	29	17	11	22	1018	1014
08/01/09	96	90	84	38	34	29	19	10	22	1018	1015
Summary:	99	86	68	66	43	15	93	8	34	1021	1012



**FCD of Maricopa County ALERT System**  
**Rackensack Canyon Weather Statistics - September 2009**

DeviceID	5942	5942	5942	5939	5939	5939	5941	5941	5934	5938	5938
StatType	max	mean	min	max	mean	min	max	min	max	max	min
DataType	temp	temp	temp	dewpnt	dewpnt	dewpnt	rhumid	rhumid	pkwind	baropr	baropr
Units	DegF	DegF	DegF	degF	degF	degF	rh%	rh%	mph	mb	mb

Daily Sensor Statistics

09/30/09	81	74	67	51	34	10	53	9	35	1014	1012
09/29/09	88	83	78	34	31	28	18	11	23	1015	1012
09/28/09	92	86	81	32	25	20	15	8	17	1014	1012
09/27/09	92	87	83	31	26	19	12	8	18	1016	1012
09/26/09	93	86	79	32	27	21	16	7	22	1019	1015
09/25/09	89	81	73	37	31	25	21	9	15	1017	1015
09/24/09	86	77	69	32	29	26	21	12	17	1017	1014
09/23/09	81	74	66	26	23	20	17	12	28	1017	1014
09/22/09	84	76	69	23	20	16	15	8	30	1018	1015
09/21/09	89	84	79	47	42	33	29	18	22	1017	1014
09/20/09	86	81	74	52	47	43	42	24	21	1018	1015
09/19/09	86	79	75	53	49	45	46	25	25	1018	1015
09/18/09	84	77	69	50	47	45	45	27	17	1016	1014
09/17/09	88	78	72	47	43	38	36	20	18	1016	1013
09/16/09	83	77	71	47	39	34	41	17	19	1017	1014
09/15/09	83	77	70	46	42	38	42	19	21	1017	1014
09/14/09	85	79	73	54	50	45	45	30	28	1016	1013
09/13/09	86	80	74	56	53	49	53	29	25	1015	1012
09/12/09	89	82	75	56	51	48	47	25	17	1014	1010
09/11/09	92	84	78	53	49	47	37	24	28	1017	1014
09/10/09	91	81	76	55	50	47	44	23	23	1018	1016
09/09/09	86	79	70	58	52	46	63	30	21	1017	1014
09/08/09	88	80	63	61	55	50	90	31	29	1016	1012
09/07/09	86	79	71	62	58	52	73	32	17	1017	1012
09/06/09	86	80	74	58	55	51	55	35	18	1019	1015
09/05/09	80	74	69	63	57	52	81	44	22	1018	1015
09/04/09	87	80	71	69	61	57	78	39	26	1016	1013
09/03/09	92	83	70	62	55	48	75	24	29	1017	1013
09/02/09	93	85	79	54	51	48	39	23	16	1019	1015
09/01/09	92	84	73	57	49	44	56	20	26	1018	1015
Summary:	93	80	63	69	43	10	90	7	35	1019	1010

**FCD of Maricopa County ALERT System**  
**Saguaro Lake Weather Statistics - October 2008**

DeviceID	6782	6782	6782	6778	6778	6778	6781	6781	6774	6784	6784	6783
StatType	max	mean	min	max	mean	min	max	min	max	max	min	max
DataType	temp	temp	temp	dewpnt	dewpnt	dewpnt	rhumid	rhumid	pkwind	baropr	baropr	solrad
Units	DegF	DegF	DegF	degF	degF	degF	rh%	rh%	mph	mb	mb	wsqnm

Daily Sensor Statistics

10/31/08	93	72	58	43	37	31	52	11	6	1023	1019	604
10/30/08	91	72	59	49	35	30	52	12	7	1021	1016	654
10/29/08	90	73	62	50	37	33	49	13	9	1020	1015	626
10/28/08	90	74	62	49	39	33	43	14	20	1023	1018	626
10/27/08	81	74	57	45	36	23	37	16	28	1024	1019	621
10/26/08	91	68	50	37	25	12	46	5	6	1019	1015	654
10/25/08	89	66	48	43	22	14	43	6	7	1020	1015	659
10/24/08	86	66	50	44	19	9	38	6	9	1017	1014	665
10/23/08	85	67	55	34	11	0	29	4	19	1020	1013	632
10/22/08	77	67	55	39	22	-2	49	5	21	1020	1015	670
10/21/08	89	70	55	48	34	28	54	11	7	1017	1012	670
10/20/08	93	74	60	51	35	30	51	11	10	1017	1012	670
10/19/08	92	75	62	50	36	29	50	10	7	1018	1012	676
10/18/08	93	76	64	49	36	30	46	10	12	1019	1013	676
10/17/08	88	74	64	46	34	23	45	10	14	1022	1016	692
10/16/08	88	73	63	47	35	28	45	12	18	1020	1016	692
10/15/08	83	69	55	37	24	10	30	10	22	1018	1014	703
10/14/08	80	63	45	38	15	2	35	6	9	1019	1014	714
10/13/08	74	58	40	22	13	5	43	7	8	1020	1016	714
10/12/08	69	55	39	25	10	-2	41	5	10	1019	1011	725
10/11/08	74	67	52	49	22	1	46	7	15	1011	1004	714
10/10/08	88	77	64	48	34	21	43	11	13	1007	1003	720
10/09/08	92	78	62	51	40	33	57	13	11	1010	1004	731
10/08/08	94	78	64	48	38	34	39	14	16	1015	1008	731
10/07/08	88	74	60	49	37	29	46	14	18	1017	1012	736
10/06/08	86	70	55	48	42	33	75	15	8	1015	1011	742
10/05/08	79	68	60	57	48	41	89	27	9	1012	1007	753
10/04/08	81	71	62	58	47	34	82	29	15	1009	1007	352
10/03/08	88	78	67	48	37	33	47	14	10	1010	1007	769
10/02/08	96	81	67	51	35	30	36	9	8	1013	1007	747
10/01/08	96	82	70	45	35	29	32	9	15	1016	1010	747
Summary:	96	71	39	58	31	-2	89	4	28	1024	1003	769

**FCD of Maricopa County ALERT System**  
**Saguaro Lake Weather Statistics - November 2008**

DeviceID	6782	6782	6782	6778	6778	6778	6781	6781	6774	6784	6784	6783
StatType	max	mean	min	max	mean	min	max	min	max	max	min	max
DataType	temp	temp	temp	dewpnt	dewpnt	dewpnt	rhumid	rhumid	pkwind	baropr	baropr	solrad
Units	DegF	DegF	DegF	degF	degF	degF	rh%	rh%	mph	mb	mb	wsqm

Daily Sensor Statistics

11/30/08	72	54	43	46	42	39	94	31	6	1020	1017	516
11/29/08	66	53	44	48	43	35	96	33	7	1019	1017	500
11/28/08	63	54	46	49	46	43	96	51	8	1020	1016	637
11/27/08	64	56	49	53	49	44	97	58	12	1018	1013	665
11/26/08	62	56	48	49	37	20	91	20	18	1018	1015	247
11/25/08	69	64	57	39	26	18	38	15	15	1021	1016	214
11/24/08	74	63	46	35	23	17	49	12	13	1022	1018	527
11/23/08	77	60	45	39	25	18	52	11	7	1021	1017	527
11/22/08	75	61	52	44	26	21	41	17	9	1020	1017	500
11/21/08	68	62	57	37	27	19	36	18	24	1020	1017	538
11/20/08	82	63	50	34	23	18	42	9	9	1019	1016	544
11/19/08	84	65	53	46	22	15	35	8	13	1020	1015	544
11/18/08	80	67	55	36	23	13	42	10	18	1023	1019	555
11/17/08	81	67	55	41	25	16	30	11	13	1023	1020	555
11/16/08	75	66	57	37	26	18	32	12	21	1021	1018	560
11/15/08	74	67	59	37	20	1	27	7	24	1022	1018	566
11/14/08	81	62	45	50	33	10	65	11	6	1019	1013	560
11/13/08	74	58	44	38	32	28	62	20	6	1018	1013	544
11/12/08	72	56	43	40	31	27	69	18	7	1019	1016	566
11/11/08	69	56	43	38	31	28	64	25	8	1020	1017	560
11/10/08	65	54	43	34	29	27	58	25	10	1018	1011	555
11/09/08	74	59	45	30	20	10	40	9	17	1011	1004	582
11/08/08	81	61	49	32	16	9	32	6	14	1018	1011	599
11/07/08	77	58	45	29	11	4	43	5	13	1021	1016	604
11/06/08	69	55	43	21	12	5	25	8	7	1022	1019	593
11/05/08	71	57	46	40	27	6	69	11	9	1019	1013	571
11/04/08	74	62	52	48	39	35	63	27	9	1014	1010	588
11/03/08	82	67	53	47	40	37	58	20	10	1015	1011	599
11/02/08	85	70	57	53	40	29	69	15	8	1016	1013	615
11/01/08	91	73	60	44	35	27	50	11	6	1021	1015	577
Summary:	91	61	43	53	29	1	97	5	24	1023	1004	665

## FCD of Maricopa County ALERT System Saguaro Lake Weather Statistics - December 2008

DeviceID	6782	6782	6782	6778	6778	6778	6781	6781	6774	6784	6784	6783
StatType	max	mean	min	max	mean	min	max	min	max	max	min	max
DataType	temp	temp	temp	dewpnt	dewpnt	dewpnt	rhumid	rhumid	pkwind	baropr	baropr	solrad
Units	DegF	DegF	DegF	degF	degF	degF	rh%	rh%	mph	mb	mb	wsqm

### Daily Sensor Statistics

12/31/08	65	53	43	43	34	27	78	34	9	1022	1017	495
12/30/08	71	53	40	39	32	27	73	23	7	1022	1018	500
12/29/08	64	52	42	37	30	24	75	29	13	1025	1020	478
12/28/08	59	41	27	32	24	16	86	20	12	1027	1023	489
12/27/08	46	35	27	28	23	16	96	30	13	1027	1023	495
12/26/08	54	41	30	48	30	18	97	34	20	1023	1010	220
12/25/08	55	50	45	50	45	40	97	68	14	1016	1010	110
12/24/08	58	47	38	43	38	34	93	47	4	1020	1016	516
12/23/08	53	45	40	44	38	29	99	42	11	1018	1009	599
12/22/08	55	45	37	43	37	33	95	45	7	1016	1010	291
12/21/08	64	45	33	37	33	25	97	23	4	1022	1015	484
12/20/08	57	42	33	38	34	31	98	39	2	1024	1019	462
12/19/08	58	44	34	39	36	33	98	44	6	1024	1020	632
12/18/08	56	45	36	42	38	33	93	50	10	1024	1018	615
12/17/08	63	52	44	46	42	37	96	39	16	1015	1010	445
12/16/08	53	49	45	46	42	38	97	65	12	1016	1013	165
12/15/08	48	42	38	40	33	24	91	53	5	1019	1015	88
12/14/08	54	44	37	45	27	16	91	26	12	1018	1008	231
12/13/08	65	54	40	40	33	28	71	26	11	1011	1006	484
12/12/08	62	57	48	37	31	28	55	30	8	1016	1010	236
12/11/08	71	52	37	34	28	20	70	20	11	1023	1016	489
12/10/08	63	49	37	29	19	14	50	14	11	1028	1021	495
12/09/08	64	52	40	36	21	14	77	14	16	1025	1012	500
12/08/08	61	52	45	39	34	29	73	32	8	1014	1011	478
12/07/08	60	50	40	34	29	24	69	26	6	1021	1014	352
12/06/08	71	53	41	40	29	22	69	16	5	1025	1020	505
12/05/08	71	54	43	36	29	23	66	16	11	1024	1019	495
12/04/08	62	52	41	39	33	28	85	33	8	1019	1016	374
12/03/08	74	54	41	42	37	27	86	18	4	1021	1017	500
12/02/08	74	57	46	48	38	32	79	23	7	1020	1015	505
12/01/08	78	57	43	44	38	29	93	16	5	1022	1018	511

Summary: 78 49 27 50 33 14 99 14 20 1028 1006 632

Sensor 6774 down 12/17 2107 to 12/18 0857. Sensor 6781 down 12/17 2048 to 12/18 0913. Sensor 6782 down 12/17 2048 to 12/18 0858. Sensor 6778 down 12/17 2048 to 12/18 0958. Sensor 6784 down 12/17 2108 to 12/18 0912.

## FCD of Maricopa County ALERT System Saguaro Lake Weather Statistics - January 2009

DeviceID	6782	6782	6782	6778	6778	6778	6781	6781	6774	6784	6784	6783
StatType	max	mean	min	max	mean	min	max	min	max	max	min	max
DataType	temp	temp	temp	dewpnt	dewpnt	dewpnt	rhumid	rhumid	pkwind	baropr	baropr	solrad
Units	DegF	DegF	DegF	degF	degF	degF	rh%	rh%	mph	mb	mb	wsqm

### Daily Sensor Statistics

01/31/09	73	55	40	34	24	16	67	15	11	1022	1016	599
01/30/09	67	56	48	37	22	15	47	17	22	1025	1020	588
01/29/09	71	50	31	35	23	14	83	13	10	1025	1021	582
01/28/09	61	44	31	32	26	18	86	18	6	1027	1020	571
01/27/09	57	42	30	32	28	22	92	26	5	1028	1017	566
01/26/09	57	49	38	41	32	23	93	29	12	1017	1011	566
01/25/09	68	54	45	50	44	39	98	39	8	1017	1011	599
01/24/09	69	56	47	54	51	45	100	54	6	1020	1016	758
01/23/09	69	58	54	55	52	49	100	59	6	1020	1017	626
01/22/09	62	56	52	52	47	44	89	65	8	1019	1016	308
01/21/09	72	62	55	40	27	20	56	16	13	1020	1016	604
01/20/09	71	62	52	33	25	18	34	14	14	1022	1019	588
01/19/09	69	59	48	36	29	23	60	21	13	1024	1020	654
01/18/09	72	60	48	39	28	24	69	16	21	1025	1022	582
01/17/09	74	55	45	43	32	25	71	18	8	1024	1020	533
01/16/09	72	56	45	43	31	23	66	24	14	1025	1021	527
01/15/09	72	55	43	39	30	21	67	19	14	1023	1018	511
01/14/09	72	53	38	35	30	23	80	16	5	1022	1018	527
01/13/09	72	51	40	38	31	23	79	18	13	1026	1021	527
01/12/09	71	49	33	39	30	25	83	18	4	1026	1022	516
01/11/09	67	46	33	32	27	21	83	17	6	1029	1022	527
01/10/09	63	50	36	30	22	14	73	18	13	1029	1025	522
01/09/09	63	48	36	41	35	14	98	20	16	1024	1017	505
01/08/09	68	46	34	40	36	32	97	30	2	1021	1015	505
01/07/09	58	43	31	38	33	30	96	38	3	1024	1020	495
01/06/09	56	43	33	36	32	26	97	36	9	1022	1017	516
01/05/09	55	46	42	43	38	29	98	46	8	1021	1017	544
01/04/09	50	46	43	46	42	37	98	67	6	1019	1014	143
01/03/09	62	48	36	41	35	31	91	30	7	1015	1011	489
01/02/09	66	49	37	39	35	31	89	26	6	1017	1012	495
01/01/09	67	50	40	39	35	30	84	27	7	1020	1016	489

Summary: 74 52 30 55 33 14 100 13 22 1029 1011 758

Sensor 6781 down 1/23 2228 to 1/24 0912. Sensor 6782 down 1/23 2358 to 1/24 1057. Sensor 6778 down 1/23 2358 to 1/24 0912.

## FCD of Maricopa County ALERT System Saguaro Lake Weather Statistics - February 2009

DeviceID	6782	6782	6782	6778	6778	6778	6781	6781	6774	6784	6784	6783
StatType	max	mean	min	max	mean	min	max	min	max	max	min	max
DataType	temp	temp	temp	dewpnt	dewpnt	dewpnt	rhumid	rhumid	pkwind	baropr	baropr	solrad
Units	DegF	DegF	DegF	degF	degF	degF	rh%	rh%	mph	mb	mb	wsqm

### Daily Sensor Statistics

02/28/09	79	59	42	44	34	19	80	14	20	1021	1018	731
02/27/09	74	55	39	38	34	28	84	18	7	1019	1016	725
02/26/09	74	57	42	41	33	24	75	14	8	1018	1015	720
02/25/09	81	62	47	46	39	31	82	16	10	1018	1015	709
02/24/09	81	60	45	47	41	36	86	21	6	1020	1016	703
02/23/09	79	65	52	47	37	30	75	22	8	1021	1017	753
02/22/09	69	54	45	43	37	27	75	19	5	1021	1019	692
02/21/09	74	54	40	43	33	25	84	16	3	1021	1018	676
02/20/09	72	52	36	37	28	20	80	14	8	1021	1015	687
02/19/09	67	48	33	35	29	19	86	17	17	1025	1019	692
02/18/09	62	46	33	37	32	25	98	25	5	1023	1019	681
02/17/09	59	49	38	43	37	29	98	34	12	1019	1014	841
02/16/09	66	51	36	39	30	24	91	20	9	1016	1013	566
02/15/09	61	46	33	37	30	26	87	28	8	1022	1015	566
02/14/09	57	43	31	35	30	24	93	30	13	1022	1017	714
02/13/09	60	44	30	36	28	20	93	23	9	1022	1016	648
02/12/09	60	47	36	35	31	27	83	30	12	1019	1016	632
02/11/09	57	44	33	34	30	26	89	34	8	1024	1018	632
02/10/09	52	41	33	34	30	25	95	38	10	1024	1011	731
02/09/09	55	47	33	41	37	31	95	46	17	1017	1008	786
02/08/09	52	46	37	44	39	36	97	65	14	1016	1012	676
02/07/09	67	54	40	44	37	35	87	32	11	1015	1011	621
02/06/09	68	53	40	43	34	25	73	30	11	1018	1014	610
02/05/09	77	58	42	36	27	17	61	13	11	1020	1015	599
02/04/09	76	61	45	33	24	16	50	15	18	1022	1018	626
02/03/09	72	56	40	34	25	15	62	16	17	1024	1018	610
02/02/09	73	52	36	34	25	17	64	11	16	1025	1021	604
02/01/09	71	51	37	38	29	23	74	17	7	1023	1017	604

Summary: 81 52 30 47 32 15 98 11 20 1025 1008 841

All sensors down 2/22 from about 0200-1300.

## FCD of Maricopa County ALERT System Saguaro Lake Weather Statistics - March 2009

DeviceID	6782	6782	6782	6778	6778	6778	6781	6781	6774	6784	6784	6783
StatType	max	mean	min	max	mean	min	max	min	max	max	min	max
DataType	temp	temp	temp	dewpnt	dewpnt	dewpnt	rhumid	rhumid	pkwind	baropr	baropr	solrad
Units	DegF	DegF	DegF	degF	degF	degF	rh%	rh%	mph	mb	mb	wsqm

### Daily Sensor Statistics

03/31/09	72	56	40	35	15	10	46	9	9	1017	1010	868
03/30/09	71	61	46	39	23	7	52	9	15	1015	1008	780
03/29/09	77	61	43	36	21	12	54	11	13	1012	1006	989
03/28/09	74	56	38	29	18	13	47	10	9	1016	1011	857
03/27/09	64	52	39	20	12	3	32	12	10	1016	1013	846
03/26/09	75	59	41	33	19	3	41	9	19	1012	1004	819
03/25/09	73	57	39	38	23	17	55	12	12	1017	1011	824
03/24/09	72	54	40	31	21	18	51	12	11	1018	1013	835
03/23/09	64	54	38	26	17	10	38	17	9	1016	1012	824
03/22/09	78	65	54	41	30	24	54	14	19	1014	1008	824
03/21/09	83	67	49	41	33	26	60	15	10	1014	1010	802
03/20/09	86	68	52	39	31	26	51	11	9	1013	1009	797
03/19/09	84	65	49	41	30	24	55	12	7	1016	1012	813
03/18/09	85	64	47	42	31	24	60	11	7	1019	1014	786
03/17/09	82	62	43	43	30	24	64	12	8	1021	1016	813
03/16/09	78	59	43	35	26	21	58	12	9	1023	1018	797
03/15/09	73	59	47	37	29	21	62	14	12	1019	1013	791
03/14/09	74	57	43	41	34	26	76	19	9	1014	1011	775
03/13/09	71	56	41	38	33	28	76	22	9	1016	1012	769
03/12/09	74	58	43	42	33	26	70	18	13	1015	1011	879
03/11/09	76	57	40	35	31	26	77	17	11	1017	1013	769
03/10/09	71	54	39	41	33	28	80	22	10	1018	1014	775
03/09/09	69	58	50	43	38	32	77	30	18	1016	1012	533
03/08/09	68	53	37	35	27	23	69	18	8	1017	1014	681
03/07/09	63	50	37	33	25	19	60	21	10	1018	1013	758
03/06/09	70	58	45	39	29	13	63	15	12	1015	1012	681
03/05/09	68	57	47	38	30	23	57	18	5	1018	1015	478
03/04/09	79	62	49	47	36	23	75	16	9	1016	1014	780
03/03/09	79	64	50	48	37	30	71	17	10	1018	1015	703
03/02/09	83	63	48	42	31	21	61	11	7	1020	1016	742
03/01/09	75	66	53	36	26	19	42	14	23	1021	1017	747

Summary: 86 59 37 48 27 3 80 9 23 1023 1004 989

Sensors 6781 and 6782 down 3/23 1157 to 3/24 1027. Sensor 6778 down 3/23 1157 to 3/24 1042.

## FCD of Maricopa County ALERT System Saguaro Lake Weather Statistics - April 2009

DeviceID	6782	6782	6782	6778	6778	6778	6781	6781	6774	6784	6784	6783
StatType	max	mean	min	max	mean	min	max	min	max	max	min	max
DataType	temp	temp	temp	dewpnt	dewpnt	dewpnt	rhumid	rhumid	pkwind	baropr	baropr	solrad
Units	DegF	DegF	DegF	degF	degF	degF	rh%	rh%	mph	mb	mb	wsqm

### Daily Sensor Statistics

04/30/09	87	71	52	42	28	20	48	8	10	1015	1012	929
04/29/09	84	68	49	37	25	19	36	9	10	1015	1012	934
04/28/09	83	68	50	42	26	21	48	11	11	1014	1010	918
04/27/09	80	66	50	36	22	17	36	9	10	1015	1012	775
04/26/09	76	63	45	27	18	9	39	11	12	1014	1011	918
04/25/09	78	67	55	43	28	8	54	9	16	1012	1009	912
04/24/09	85	71	54	43	30	24	48	11	12	1013	1009	747
04/23/09	88	72	53	43	29	20	40	10	11	1013	1008	912
04/22/09	93	74	55	43	28	21	43	7	14	1014	1008	1038
04/21/09	95	76	57	45	29	16	51	7	10	1016	1011	978
04/20/09	89	72	57	46	28	20	48	9	13	1019	1014	923
04/19/09	87	69	50	45	33	21	54	9	16	1019	1014	923
04/18/09	79	63	44	44	28	20	54	14	8	1018	1014	912
04/17/09	69	55	39	32	24	18	61	14	13	1019	1015	934
04/16/09	62	50	35	29	19	13	66	14	10	1018	1016	907
04/15/09	65	58	41	40	28	15	46	20	20	1016	1008	1104
04/14/09	82	69	54	47	34	18	70	12	15	1010	1005	1055
04/13/09	80	64	48	46	41	32	90	18	10	1017	1011	890
04/12/09	70	57	45	48	44	41	99	37	10	1020	1016	973
04/11/09	55	50	45	46	41	35	93	46	11	1018	1010	769
04/10/09	77	62	45	36	29	23	55	13	14	1011	1004	1038
04/09/09	72	60	45	35	27	22	50	16	11	1016	1011	879
04/08/09	74	65	55	35	26	15	42	16	15	1014	1010	835
04/07/09	85	71	61	43	25	17	47	10	13	1019	1012	874
04/06/09	79	68	55	31	19	10	27	9	22	1020	1016	874
04/05/09	72	59	39	38	21	11	41	10	16	1021	1017	885
04/04/09	64	55	41	28	16	9	51	11	13	1018	1008	879
04/03/09	76	62	50	39	31	14	57	13	17	1009	1002	940
04/02/09	76	61	44	45	29	21	48	18	9	1015	1008	852
04/01/09	72	58	40	38	21	13	51	12	14	1011	1008	852

Summary: 95 64 35 48 28 8 99 7 22 1021 1002 1104

Sensor 6781 down 4/2 1858 to 4/3 0613. Sensor 6782 down most of 4/2 1343 to 4/3 0613. Sensor 6778 down most of 4/2 1858 to 4/3 1013. Sensors 6781, 6782 and 6778 down most of 4/19 1743 to 4/20 1013.



## FCD of Maricopa County ALERT System Saguaro Lake Weather Statistics - June 2009

DeviceID	6782	6782	6782	6778	6778	6778	6781	6781	6774	6784	6784	6783
StatType	max	mean	min	max	mean	min	max	min	max	max	min	max
DataType	temp	temp	temp	dewpnt	dewpnt	dewpnt	rhumid	rhumid	pkwind	baropr	baropr	solrad
Units	DegF	DegF	DegF	degF	degF	degF	rh%	rh%	mph	mb	mb	wsqm

### Daily Sensor Statistics

06/30/09	100	92	85	60	57	51	45	23	15	1010	1004	912
06/29/09	101	92	83	65	54	45	49	18	20	1011	1006	912
06/28/09	106	91	77	64	54	46	56	16	20	1012	1006	923
06/27/09	104	91	75	64	49	42	57	13	11	1012	1007	940
06/26/09	100	87	72	62	51	46	53	18	12	1011	1006	945
06/25/09	93	85	76	59	47	40	50	19	14	1012	1010	648
06/24/09	103	91	79	63	51	39	51	13	13	1011	1006	918
06/23/09	102	90	75	52	42	33	39	12	13	1008	1004	973
06/22/09	100	84	65	55	39	32	46	11	9	1009	1003	940
06/21/09	96	84	70	58	41	31	45	10	12	1009	1005	929
06/20/09	92	81	66	55	48	41	59	19	13	1009	1005	918
06/19/09	90	78	65	59	45	32	54	17	13	1010	1007	698
06/18/09	93	80	64	54	40	32	49	13	11	1010	1006	929
06/17/09	90	79	67	54	41	34	45	16	12	1012	1007	1110
06/16/09	90	80	67	48	36	31	40	13	11	1011	1008	841
06/15/09	89	78	62	51	36	21	42	9	12	1012	1007	368
06/14/09	89	78	62	50	36	31	46	12	12	1012	1008	934
06/13/09	93	77	62	40	30	23	31	11	13	1013	1008	945
06/12/09	91	78	61	45	31	22	40	9	12	1013	1008	1016
06/11/09	86	76	64	45	34	24	41	12	19	1012	1009	984
06/10/09	87	75	65	51	43	32	50	14	26	1013	1009	357
06/09/09	88	78	66	42	36	30	46	17	23	1013	1008	500
06/08/09	87	75	62	46	35	30	39	14	11	1011	1008	1291
06/07/09	86	74	57	40	31	26	36	14	11	1012	1008	1071
06/06/09	84	74	57	38	31	26	35	14	12	1011	1007	967
06/05/09	91	81	68	51	35	24	34	9	15	1011	1008	951
06/04/09	99	85	69	46	30	21	35	7	12	1012	1008	1077
06/03/09	99	83	64	49	30	20	42	6	12	1014	1009	962
06/02/09	96	82	65	51	36	30	38	10	13	1013	1008	945
06/01/09	94	81	63	49	34	25	39	9	14	1012	1007	940

Summary: 106 82 57 65 40 20 59 6 26 1014 1003 1291

Sensor 6774 down 6/23 0028-1128. Sensor 6781 down 6/8 1336 to 6/10 0751; also most of 6/30 0116-2131. Sensor 6782 down most of 6/10 0036-1251; also 6/30 0031-1116. Sensor 6778 down 6/9 2236 to 6/10 0751; also 6/30 0116-1331. Sensor 6783 down 6/10 0306-1806; also 6/12 0400-1900; also 6/15 0846-2002. Sensor 6784 down 6/10 0306-2206; also 6/13 0501-1303; also 6/15 2133 to 6/16 1533.

## FCD of Maricopa County ALERT System Saguaro Lake Weather Statistics - July 2009

DeviceID	6782	6782	6782	6778	6778	6778	6781	6781	6774	6784	6784	6783
StatType	max	mean	min	max	mean	min	max	min	max	max	min	max
DataType	temp	temp	temp	dewpnt	dewpnt	dewpnt	rhumid	rhumid	pkwind	baropr	baropr	solrad
Units	DegF	DegF	DegF	degF	degF	degF	rh%	rh%	mph	mb	mb	wsqm

### Daily Sensor Statistics

07/31/09	104	91	76	59	45	33	43	11	13	1012	1008	923
07/30/09	101	91	78	64	48	42	55	14	10	1012	1007	912
07/29/09	103	93	79	56	51	42	39	18	13	1011	1005	907
07/28/09	108	95	81	66	51	43	48	12	13	1011	1005	901
07/27/09	109	95	81	66	55	51	57	16	12	1012	1006	1055
07/26/09	105	93	80	69	60	54	65	21	10	1015	1008	890
07/25/09	103	90	80	70	63	55	66	25	15	1013	1009	940
07/24/09	96	85	76	69	62	58	73	32	8	1014	1009	1060
07/23/09	100	90	75	71	59	54	77	25	28	1014	1008	846
07/22/09	103	88	80	66	59	54	59	21	23	1011	1007	868
07/21/09	98	86	76	65	58	55	64	25	17	1014	1008	1027
07/20/09	105	91	80	62	57	52	47	18	19	1014	1008	901
07/19/09	109	96	82	68	51	45	45	13	9	1014	1008	918
07/18/09	109	95	81	60	50	44	39	14	35	1015	1008	1022
07/17/09	108	94	82	69	55	45	59	16	17	1013	1008	929
07/16/09	106	93	80	65	54	46	58	17	11	1015	1009	912
07/15/09	103	92	82	67	54	47	44	20	22	1015	1011	984
07/14/09	108	95	79	67	50	42	50	13	12	1011	1006	912
07/13/09	116	95	79	65	52	46	55	14	13	1013	1006	918
07/12/09	108	95	81	61	46	40	39	12	8	1013	1009	1231
07/11/09	109	94	79	61	47	39	46	12	11	1013	1008	978
07/10/09	108	94	79	59	47	38	48	13	14	1012	1008	1066
07/09/09	103	92	79	58	46	39	38	11	11	1011	1008	929
07/08/09	101	92	79	63	53	41	52	18	16	1011	1006	918
07/07/09	101	92	79	67	58	52	56	21	11	1012	1007	945
07/06/09	103	91	74	59	47	38	43	14	12	1012	1007	940
07/05/09	105	92	78	68	53	38	66	13	11	1012	1007	929
07/04/09	99	88	76	66	61	56	67	27	11	1015	1009	912
07/03/09	101	89	78	67	59	54	57	23	19	1014	1009	929
07/02/09	97	84	76	66	61	55	69	27	15	1013	1008	857
07/01/09	99	89	81	66	59	52	58	25	28	1011	1006	1132

Summary: 116 92 74 71 54 33 77 11 35 1015 1005 1231

Sensor 6774 down 7/6 1514 to 7/7 1014. Sensors 6781 and 6782 down 7/1 0000-1146. Sensor 6783 down most of 7/8 0803-1733; also most of 8/21 1831 to 7/23 0731. Sensor 6784 down most of 7/16 0933 to 7/17 1203; also most of 7/29 1932 to 7/31 1532.

## FCD of Maricopa County ALERT System Saguaro Lake Weather Statistics - August 2009

DeviceID	6782	6782	6782	6778	6778	6778	6781	6781	6774	6784	6784	6783
StatType	max	mean	min	max	mean	min	max	min	max	max	min	max
DataType	temp	temp	temp	dewpnt	dewpnt	dewpnt	rhumid	rhumid	pkwind	baropr	baropr	solrad
Units	DegF	DegF	DegF	degF	degF	degF	rh%	rh%	mph	mb	mb	wsqm

### Daily Sensor Statistics

08/31/09	103	91	81	64	49	44	48	14	10	1013	1007	813
08/30/09	103	91	77	59	46	40	51	13	9	1012	1007	940
08/29/09	106	93	78	62	43	37	39	9	9	1010	1008	885
08/28/09	105	91	75	58	45	40	51	12	15			879
08/27/09	108	89	73	63	45	38	44	11	9	1014	1012	874
08/26/09	91	84	49	54	49	43	48	14	9	1015	1010	879
08/25/09	100	86	72	63	53	43	64	18	12	1015	1010	874
08/24/09	98	86	74	63	55	47	65	19	12	1013	1009	923
08/23/09	97	84	73	67	60	51	75	23	10	1014	1008	901
08/22/09	95	79	69	68	64	60	77	34	13	1015	1011	1055
08/21/09	102	88	78	67	55	45	58	20	22	1014	1007	918
08/20/09	104	90	74	62	52	45	51	16	10	1011	1006	874
08/19/09	100	87	72	62	47	37	56	15	10	1012	1007	885
08/18/09	104	87	67	53	40	30	44	10	12	1011	1006	901
08/17/09	104	86	68	45	37	27	38	9	11	1012	1007	912
08/16/09	102	86	70	59	41	32	43	10	10	1012	1007	918
08/15/09	100	87	71	59	46	41	46	15	13	1012	1007	901
08/14/09	96	86	72	67	64	59	70	50	14	1014	1009	907
08/13/09	88	80	69	66	62	56	89	38	14	1016	1010	560
08/12/09	105	89	77	63	54	48	54	16	15	1014	1009	874
08/11/09	101	87	76	64	51	36	56	18	9	1017	1011	1115
08/10/09	101	87	72	55	41	31	40	12	10	1015	1010	907
08/09/09	103	89	72	56	36	25	39	8	--	----	----	956
08/08/09	101	86	69	48	29	21	34	7	--	----	----	956
08/07/09	98	79	73	52	33	10	40	5	6	1011	1010	956
08/06/09	103	93	82	67	51	34	52	13	17	1012	1007	896
08/05/09	108	96	84	68	55	49	50	16	12	1012	1007	879
08/04/09	107	95	81	66	53	44	52	16	14	1014	1007	885
08/03/09	109	94	83	54	46	42	30	11	10	1012	1007	1000
08/02/09	108	90	78	50	38	26	33	10	12	1013	1007	841
08/01/09	106	91	72	61	38	24	39	11	14	1013	1008	912
Summary:	109	88	49	68	48	10	89	5	22	1017	1006	1115

----- Next Page -----

Saguaro Lake Weather Statistics - August 2009, Page 2

Sensor 6774 down 8/7 0617 to 8/10 0848. Sensor 6781 down 8/1 1830 to 8/2 1115; also 8/3 0115-0909; also 8/7 0617-2114; also 8/9 1424-2024; also 8/14 0854 to 8/15 0409; also most of 8/26 0839 to 8/27 1053. Sensor 6782 down 8/1 2245 to 8/2 1115; also 8/7 0617-1924; also 8/14 0954 to 8/15 0139; also 8/26 0938 to 8/27 0308. Sensor 6778 down 8/1 2315 to 8/2 1115; also 8/7 0617-1924; also 8/14 0954 to 8/15 0139; also most of 8/26 0753 to 8/27 1038. Sensor 6784 down 8/7 0617 to 8/10 0848; also much of 8/27 1122 to 8/31 0640.

## FCD of Maricopa County ALERT System Saguaro Lake Weather Statistics - September 2009

DeviceID	6782	6782	6782	6778	6778	6778	6781	6781	6774	6784	6784	6783
StatType	max	mean	min	max	mean	min	max	min	max	max	min	max
DataType	temp	temp	temp	dewpnt	dewpnt	dewpnt	rhumid	rhumid	pkwind	baropr	baropr	solrad
Units	DegF	DegF	DegF	degF	degF	degF	rh%	rh%	mph	mb	mb	wsqgm

### Daily Sensor Statistics

09/30/09	92	79	63	49	38	20	43	12	14	1013	1009	698
09/29/09	98	81	64	54	36	28	44	11	9	1012	1008	769
09/28/09	102	82	64	46	34	26	39	8	10	1011	1006	780
09/27/09	102	83	67	44	31	25	38	8	9	1013	1007	764
09/26/09	99	81	67	52	36	26	44	8	12	1015	1010	797
09/25/09	97	79	62	51	37	27	41	9	16	1014	1009	791
09/24/09	94	78	65	54	35	25	51	10	14	1015	1009	802
09/23/09	86	77	69	51	32	21	33	11	21	1015	1010	808
09/22/09	88	79	70	48	33	19	45	10	23	1015	1011	813
09/21/09	100	83	67	55	47	41	53	15	9	1014	1009	791
09/20/09	96	81	69	60	50	42	58	18	8	1015	1010	791
09/19/09	97	81	73	62	52	44	55	17	18	1014	1010	797
09/18/09	92	81	74	58	51	44	65	20	21	1014	1009	802
09/17/09	95	81	67	57	47	38	45	18	22	1013	1008	819
09/16/09	93	80	64	54	42	36	48	14	10	1014	1010	830
09/15/09	96	81	67	53	46	39	46	17	11	1014	1010	835
09/14/09	96	86	75	59	51	45	47	19	16	1012	1008	1027
09/13/09	97	87	77	59	53	49	48	21	13	1011	1007	791
09/12/09	98	86	76	65	52	47	64	19	22	1011	1005	830
09/11/09	101	86	72	64	54	45	61	16	16	1013	1008	835
09/10/09	100	85	71	61	54	47	68	17	9	1014	1010	841
09/09/09	96	81	67	66	59	50	93	25	13	1014	1009	835
09/08/09	98	84	64	65	55	51	86	24	20	1013	1007	835
09/07/09	97	84	72	63	57	50	70	24	10	1014	1008	835
09/06/09	94	81	69	65	58	51	82	25	8	1015	1010	830
09/05/09	85	78	71	64	60	55	80	37	15	1016	1011	308
09/04/09	96	85	72	66	61	54	75	28	11	1013	1008	824
09/03/09	101	88	73	66	58	52	79	21	23	1014	1007	879
09/02/09	100	89	76	62	53	48	50	21	16	1014	1009	874
09/01/09	100	88	74	67	53	47	59	18	13	1014	1009	808

Summary: 102 83 62 67 48 19 93 8 23 1016 1005 1027  
**Sensor 6783 down 9/29 0124-1027.**

## FCD of Maricopa County ALERT System

### South Mountain Fan Weather Statistics - October 2008

DeviceID	6562	6562	6562	6556	6556	6556	6561	6561	6554	6564	6564	6566
StatType	max	mean	min	max	mean	min	max	min	max	max	min	max
DataType	temp	temp	temp	dewpnt	dewpnt	dewpnt	rhumid	rhumid	pkwind	baropr	baropr	solrad
Units	DegF	DegF	DegF	degF	degF	degF	rh%	rh%	mph	mb	mb	wsqm

#### Daily Sensor Statistics

10/31/08	92	79	65	40	36	33	35	12	9	1025	1020	687
10/30/08	93	77	63	38	34	31	37	11	11	1022	1017	797
10/29/08	93	78	64	38	34	31	33	11	8	1021	1014	698
10/28/08	91	79	64	37	35	31	36	12	13	1024	1017	703
10/27/08	91	80	66	33	26	13	18	8	18	1024	1020	698
10/26/08	90	73	53	22	13	3	23	4	8	1022	1015	725
10/25/08	88	71	52	19	10	0	19	4	7	1022	1015	736
10/24/08	86	70	51	13	4	-8	16	2	13	1021	1015	747
10/23/08	86	71	55	5	-7	-15	8	2	12	1021	1014	742
10/22/08	86	75	60	30	6	-16	25	2	14	1021	1016	747
10/21/08	91	79	74	34	29	21	23	9	9	1020	1014	747
10/20/08	91	84	70	36	34	32	28	12	7	1018	1013	747
10/19/08	96	80	64	35	32	28	31	9	9	1019	1013	758
10/18/08	96	82	69	33	29	22	25	7	9	1020	1014	758
10/17/08	94	78	63	35	30	24	34	8	13	1023	1016	769
10/16/08	92	78	64	36	29	23	29	9	11	1022	1016	769
10/15/08	88	75	57	27	17	3	17	7	13	1020	1014	786
10/14/08	82	67	52	11	5	0	14	4	11	1022	1015	797
10/13/08	75	63	45	12	6	-1	22	5	14	1024	1017	802
10/12/08	69	61	48	14	5	-3	18	5	16	1020	1015	802
10/11/08	76	70	63	40	22	-1	29	5	19	1015	1007	791
10/10/08	92	81	73	47	34	22	37	8	16	1010	1004	791
10/09/08	97	82	67	38	34	30	35	9	14	1013	1006	791
10/08/08	96	82	64	38	34	30	36	10	11	1017	1010	808
10/07/08	93	80	64	39	34	26	39	11	12	1020	1014	813
10/06/08	88	75	60	42	37	28	48	11	10	1018	1013	813
10/05/08	83	73	64	51	43	37	54	21	13	1015	1010	808
10/04/08	84	78	74	56	42	36	43	20	14	1012	1009	571
10/03/08	93	83	74	39	35	31	29	11	13	1013	1009	852
10/02/08	100	86	74	38	33	27	25	8	10	1015	1009	802
10/01/08	100	88	74	37	31	25	26	7	11	1018	1012	808

Summary: 100 77 45 56 25 -16 54 2 19 1025 1004 852

All sensors down 10/20 1300 to 10/21 0830. Sensors 6561, 6562 and 6556 down 10/7 1015-2012. Sensors 6562 and 6556 down 10/11 0542 to 10/12 0010. Sensor 6561 down 10/11 0412-2042.

**FCD of Maricopa County ALERT System**  
**South Mountain Fan Weather Statistics - November 2008**

DeviceID	6562	6562	6562	6556	6556	6556	6561	6561	6554	6564	6564	6566
StatType	max	mean	min	max	mean	min	max	min	max	max	min	max
DataType	temp	temp	temp	dewpnt	dewpnt	dewpnt	rhumid	rhumid	pkwind	baropr	baropr	solrad
Units	DegF	DegF	DegF	degF	degF	degF	rh%	rh%	mph	mb	mb	wsqm

Daily Sensor Statistics

11/30/08	71	58	46	46	42	37	88	30	7	1023	1017	577
11/29/08	67	57	48	56	45	38	98	36	9	1022	1017	560
11/28/08	66	56	48	50	48	45	98	49	11	1023	1017	571
11/27/08	66	59	53	58	51	45	98	54	11	1021	1015	566
11/26/08	67	61	52	55	43	18	96	14	12	1021	1016	462
11/25/08	74	68	61	22	19	14	18	10	18	1022	1017	291
11/24/08	79	64	50	24	21	17	34	9	6	1024	1017	610
11/23/08	79	62	48	27	22	18	40	9	7	1023	1017	599
11/22/08	79	64	54	25	22	19	27	11	8	1022	1017	610
11/21/08	76	67	54	24	21	19	29	11	13	1023	1017	593
11/20/08	83	66	50	22	19	13	31	7	5	1022	1016	621
11/19/08	84	70	57	20	15	12	20	6	7	1022	1016	615
11/18/08	86	70	55	22	15	11	20	6	9	1025	1018	621
11/17/08	85	69	55	20	17	10	21	5	8	1025	1019	626
11/16/08	81	68	52	19	15	11	22	7	12	1024	1018	637
11/15/08	79	69	57	20	9	-2	17	5	16	1023	1020	626
11/14/08	84	68	50	35	29	5	49	7	8	1020	1014	626
11/13/08	79	65	48	33	30	27	48	16	7	1020	1012	648
11/12/08	74	62	48	34	29	26	52	17	8	1022	1016	632
11/11/08	71	60	47	36	31	29	55	21	10	1023	1017	643
11/10/08	67	57	45	33	30	28	59	24	8	1020	1014	632
11/09/08	75	64	55	40	15	2	39	7	27	1014	1005	720
11/08/08	79	64	50	14	9	0	21	4	8	1020	1012	670
11/07/08	77	62	49	11	7	2	17	5	11	1025	1017	681
11/06/08	70	60	45	10	5	2	18	6	12	1026	1019	676
11/05/08	74	63	52	39	20	0	48	5	15	1021	1016	725
11/04/08	75	67	57	44	37	32	43	24	14	1016	1012	692
11/03/08	86	71	57	42	38	33	48	20	10	1018	1011	670
11/02/08	87	76	63	49	38	31	38	18	14	1019	1013	764
11/01/08	92	78	64	40	34	29	39	11	7	1023	1016	676

Summary: 92 65 45 58 26 -2 98 4 27 1026 1005 764

Sensor 6564 down 11/4 2352 to 11/5 0620; also 11/15 1228-1856.

**FCD of Maricopa County ALERT System**  
**South Mountain Fan Weather Statistics - December 2008**

DeviceID	6562	6562	6562	6556	6556	6556	6561	6561	6554	6564	6564	6566
StatType	max	mean	min	max	mean	min	max	min	max	max	min	max
DataType	temp	temp	temp	dewpnt	dewpnt	dewpnt	rhumid	rhumid	pkwind	baropr	baropr	solrad
Units	DegF	DegF	DegF	degF	degF	degF	rh%	rh%	mph	mb	mb	wsqm

Daily Sensor Statistics

12/31/08	71	55	41	39	34	29	74	26	5	1024	1016	566
12/30/08	71	55	40	37	31	24	71	16	7	1024	1017	566
12/29/08	69	54	40	36	28	24	64	20	6	1026	1019	560
12/28/08	57	45	31	28	20	14	71	19	7	1030	1023	560
12/27/08	50	40	31	24	20	11	75	19	12	1030	1025	566
12/26/08	57	48	39	51	26	16	90	28	23	1025	1012	566
12/25/08	60	55	51	54	46	39	98	55	14	1019	1012	297
12/24/08	60	51	40	44	38	32	93	42	4	1023	1018	412
12/23/08	55	50	44	47	37	29	98	40	12	1021	1012	566
12/22/08	55	48	40	47	38	32	98	45	12	1019	1012	330
12/21/08	62	48	36	37	33	29	92	29	7	1025	1016	549
12/20/08	57	46	37	39	36	32	97	39	8	1026	1020	511
12/19/08	60	48	38	39	36	34	93	39	6	1027	1020	577
12/18/08	58	52	45	48	38	31	84	38	23	1027	1014	505
12/17/08	65	56	48	52	46	39	98	42	13	1019	1011	533
12/16/08	55	51	48	50	45	39	98	58	12	1020	1017	319
12/15/08	52	48	43	40	28	17	74	34	11	1022	1018	148
12/14/08	59	50	43	43	19	11	59	18	20	1021	1011	242
12/13/08	69	59	46	41	34	29	57	22	18	1013	1007	615
12/12/08	66	60	52	34	30	26	42	23	12	1020	1012	264
12/11/08	72	56	41	28	22	15	45	16	7	1026	1017	538
12/10/08	64	55	45	18	15	10	31	10	12	1030	1023	555
12/09/08	65	55	48	36	21	13	51	12	19	1028	1015	566
12/08/08	66	57	49	39	33	27	66	23	8	1017	1012	588
12/07/08	62	53	45	34	30	26	62	29	9	1024	1017	385
12/06/08	72	56	44	34	28	24	55	16	7	1027	1020	566
12/05/08	73	58	46	35	29	23	63	15	13	1025	1019	566
12/04/08	68	55	44	38	36	31	80	25	6	1022	1017	489
12/03/08	74	59	48	42	39	32	77	22	6	1023	1017	560
12/02/08	75	62	50	42	39	35	71	26	12	1022	1015	533
12/01/08	76	60	47	45	42	37	88	30	10	1024	1019	577
Summary:	76	53	31	54	32	10	98	10	23	1030	1007	615



**FCD of Maricopa County ALERT System**  
**South Mountain Fan Weather Statistics – January 2009**

DeviceID	6562	6562	6562	6556	6556	6556	6561	6561	6554	6564	6564	6566
StatType	max	mean	min	max	mean	min	max	min	max	max	min	max
DataType	temp	temp	temp	dewpnt	dewpnt	dewpnt	rhumid	rhumid	pkwind	baropr	baropr	solrad
Units	DegF	DegF	DegF	degF	degF	degF	rh%	rh%	mph	mb	mb	wsqm

Daily Sensor Statistics

01/31/09	74	59	43	18	13	6	32	7	12	1023	1015	676
01/30/09	74	60	48	18	13	9	23	7	15	1027	1020	670
01/29/09	70	55	38	22	16	9	48	8	15	1026	1021	665
01/28/09	62	50	36	36	17	7	32	14	11	1029	1020	648
01/27/09	60	50	42	25	21	14	49	18	14	1029	1021	654
01/26/09	60	55	48	37	27	16	56	17	14	1020	1014	643
01/25/09	70	59	48	45	41	31	89	25	10	1020	1011	643
01/24/09	72	64	55	56	49	42	98	38	9	1022	1017	571
01/23/09	72	65	59	55	52	46	84	44	11	1022	1019	319
01/22/09	72	65	57	56	53	50	82	57	11	1020	1017	692
01/21/09	79	68	57	42	23	17	48	9	9	1021	1015	440
01/20/09	79	67	56	27	22	18	25	11	8	1024	1017	588
01/19/09	76	65	57	28	22	18	25	12	11	1025	1020	604
01/18/09	76	65	55	27	23	19	30	11	12	1027	1022	615
01/17/09	76	63	50	30	25	20	42	11	9	1025	1019	610
01/16/09	78	63	52	30	24	21	37	11	6	1026	1020	610
01/15/09	77	60	45	30	26	20	47	12	6	1025	1018	604
01/14/09	72	57	43	31	27	16	62	11	8	1024	1018	604
01/13/09	71	60	49	29	25	21	39	14	10	1027	1020	599
01/12/09	72	56	43	31	26	22	50	18	10	1027	1021	582
01/11/09	67	54	38	26	21	15	52	12	10	1030	1022	593
01/10/09	64	54	40	23	17	12	45	12	16	1032	1026	593
01/09/09	65	53	40	40	32	12	89	14	17	1026	1018	571
01/08/09	65	50	38	39	34	31	82	31	6	1023	1015	582
01/07/09	59	47	36	39	31	27	82	34	5	1027	1020	566
01/06/09	57	48	37	32	26	20	69	29	9	1025	1019	577
01/05/09	56	49	40	39	31	23	89	36	10	1024	1017	566
01/04/09	57	51	48	48	42	35	98	61	8	1020	1015	148
01/03/09	64	53	39	39	36	33	86	33	9	1016	1012	599
01/02/09	68	53	39	43	36	30	87	27	8	1020	1011	566
01/01/09	69	54	40	38	35	31	81	26	6	1022	1016	555

Summary: 79 57 36 56 29 6 98 7 17 1032 1011 692  
**Sensor 6561 down 1/27 2142 to 1/28 1112. Sensor 6562 down 1/27 2257 to 1/28 0612. Sensor 6564 down most of 1/4 0745 to 1/5 0010.**

## FCD of Maricopa County ALERT System

### South Mountain Fan Weather Statistics - February 2009

DeviceID	6562	6562	6562	6556	6556	6556	6561	6561	6554	6564	6564	6566
StatType	max	mean	min	max	mean	min	max	min	max	max	min	max
DataType	temp	temp	temp	dewpnt	dewpnt	dewpnt	rhumid	rhumid	pkwind	baropr	baropr	solrad
Units	DegF	DegF	DegF	degF	degF	degF	rh%	rh%	mph	mb	mb	wsqm

#### Daily Sensor Statistics

02/28/09	83	66	49	31	21	10	48	6	12	1023	1017	824
02/27/09	76	63	47	31	27	23	51	13	12	1020	1015	808
02/26/09	76	66	52	31	24	17	36	10	12	1019	1015	775
02/25/09	84	70	55	40	30	20	49	11	12	1019	1014	791
02/24/09	84	69	53	40	34	31	52	15	7	1021	1015	786
02/23/09	84	71	62	33	29	25	31	11	11	1022	1017	676
02/22/09	77	62	53	31	26	18	41	11	6	1022	1019	846
02/21/09	74	60	44	29	26	21	53	13	7	1023	1017	720
02/20/09	75	62	44	23	16	10	37	8	14	1023	1015	775
02/19/09	71	56	40	32	20	8	70	7	13	1027	1020	775
02/18/09	64	53	38	34	27	19	79	18	9	1026	1020	764
02/17/09	63	55	46	49	37	27	98	30	10	1023	1017	830
02/16/09	64	55	41	37	31	28	74	26	12	1018	1013	753
02/15/09	62	51	38	34	30	24	71	25	6	1024	1017	687
02/14/09	60	51	43	33	27	20	62	22	9	1023	1018	736
02/13/09	61	49	36	32	25	17	74	17	10	1024	1016	731
02/12/09	62	52	43	35	29	20	70	24	16	1023	1017	714
02/11/09	60	49	38	34	28	22	70	23	10	1026	1019	736
02/10/09	55	46	40	32	28	21	69	27	20	1025	1014	720
02/09/09	62	51	42	44	38	32	91	35	22	1020	1011	692
02/08/09	60	51	46	46	41	35	96	42	13	1020	1016	753
02/07/09	69	60	48	44	39	32	89	27	15	1017	1011	736
02/06/09	70	61	47	38	33	22	55	18	8	1020	1014	681
02/05/09	80	64	49	24	15	4	27	5	13	1023	1014	676
02/04/09	81	65	52	16	11	3	20	5	9	1023	1017	703
02/03/09	79	62	46	18	14	6	28	5	9	1025	1017	687
02/02/09	74	60	44	23	14	9	31	7	9	1027	1020	681
02/01/09	71	57	40	24	21	16	45	12	7	1024	1017	687

Summary: 84 58 36 49 26 3 98 5 22 1027 1011 846

All sensors down 2/22 from about 0200-1300. Sensor 6564 down most of 2/19 1114 to 2/20 0807.

**FCD of Maricopa County ALERT System**  
**South Mountain Fan Weather Statistics - March 2009**

DeviceID	6562	6562	6562	6556	6556	6556	6561	6561	6554	6564	6564	6566
StatType	max	mean	min	max	mean	min	max	min	max	max	min	max
DataType	temp	temp	temp	dewpnt	dewpnt	dewpnt	rhumid	rhumid	pkwind	baropr	baropr	solrad
Units	DegF	DegF	DegF	degF	degF	degF	rh%	rh%	mph	mb	mb	wsqm

Daily Sensor Statistics

03/31/09	77	63	45	11	0	-12	16	3	11	1021	1011	934
03/30/09	74	65	57	33	8	-21	39	2	15	1018	1009	835
03/29/09	83	67	51	18	8	2	24	4	18	1014	1006	973
03/28/09	77	62	45	13	6	-3	22	4	10	1020	1012	923
03/27/09	69	58	49	8	2	-6	14	5	18	1020	1015	923
03/26/09	81	68	55	22	9	-14	14	3	35	1016	1005	896
03/25/09	79	67	49	15	9	3	21	5	17	1019	1012	863
03/24/09	73	62	45	19	13	5	32	7	12	1021	1014	918
03/23/09	69	58	48	17	12	8	18	9	15	1019	1014	896
03/22/09	81	71	55	30	22	7	27	9	24	1017	1009	907
03/21/09	89	75	57	31	24	17	26	9	16	1016	1010	874
03/20/09	90	74	59	25	17	12	22	5	10	1015	1010	1049
03/19/09	89	73	57	23	16	3	21	3	8	1018	1011	934
03/18/09	88	72	54	26	18	5	28	4	9	1021	1013	885
03/17/09	86	71	50	24	18	11	27	6	9	1023	1015	879
03/16/09	81	68	55	23	19	15	28	7	9	1024	1017	874
03/15/09	79	65	48	20	17	11	30	7	12	1021	1015	868
03/14/09	77	63	49	35	26	12	59	8	11	1016	1010	863
03/13/09	74	64	55	35	31	28	42	18	11	1018	1013	852
03/12/09	76	65	52	30	25	19	36	13	14	1017	1011	874
03/11/09	79	63	47	30	26	18	49	9	11	1020	1013	846
03/10/09	74	59	44	36	32	26	68	19	8	1021	1014	846
03/09/09	74	66	54	43	37	22	68	19	16	1018	1012	995
03/08/09	72	58	41	26	21	18	44	13	10	1021	1014	764
03/07/09	67	56	43	25	20	12	48	11	12	1020	1016	835
03/06/09	73	64	55	27	18	3	29	7	18	1018	1013	802
03/05/09	73	66	58	27	20	7	24	7	11	1020	1016	522
03/04/09	83	71	57	35	23	4	41	5	11	1018	1014	852
03/03/09	82	71	58	31	26	21	32	10	11	1019	1015	621
03/02/09	88	72	57	23	17	8	20	5	8	1021	1015	830
03/01/09	86	71	58	21	16	11	20	5	11	1023	1015	824

Summary: 90 66 41 43 18 -21 68 2 35 1024 1005 1049

Sensors 6561, 6562 and 6556 down 3/9 1427 to 3/10 0642. Sensor 6561 down most of 3/15 2227 to 3/17 0819. Sensor 6562 down most of 3/15 2127 to 3/17 0825. Sensor 6556 down most of 3/16 0327 to 3/17 0814.

## FCD of Maricopa County ALERT System

### South Mountain Fan Weather Statistics - April 2009

DeviceID	6562	6562	6562	6556	6556	6556	6561	6561	6554	6564	6564	6566
StatType	max	mean	min	max	mean	min	max	min	max	max	min	max
DataType	temp	temp	temp	dewpnt	dewpnt	dewpnt	rhumid	rhumid	pkwind	baropr	baropr	solrad
Units	DegF	DegF	DegF	degF	degF	degF	rh%	rh%	mph	mb	mb	wsqm

#### Daily Sensor Statistics

04/30/09	91	78	60	23	15	6	18	5	11	1018	1012	1011
04/29/09	89	75	55	24	20	16	22	7	13	1018	1012	984
04/28/09	87	75	57	21	14	-11	24	2	12	1017	1011	1000
04/27/09	83	71	56	20	12	3	18	4	10	1018	1013	885
04/26/09	82	70	55	13	6	-3	14	4	16	1017	1011	995
04/25/09	81	73	65	41	20	-6	32	4	22	1015	1011	967
04/24/09	91	79	63	33	21	11	23	6	18	1015	1011	1027
04/23/09	94	81	62	23	17	8	15	4	12	1015	1008	973
04/22/09	98	83	65	20	8	-9	16	2	11	1016	1008	1231
04/21/09	101	84	67	19	9	-5	15	2	12	1018	1010	984
04/20/09	99	84	69	21	13	4	13	3	14	1020	1013	978
04/19/09	94	79	60	28	18	0	30	3	14	1021	1014	978
04/18/09	84	70	50	26	21	15	33	8	10	1021	1015	978
04/17/09	76	63	48	29	19	7	45	6	15	1022	1015	973
04/16/09	68	57	45	22	14	8	31	10	18	1021	1017	962
04/15/09	69	61	48	40	23	2	49	11	25	1020	1010	1181
04/14/09	88	74	62	38	28	16	43	7	18	1012	1005	1253
04/13/09	85	70	54	40	34	25	61	13	10	1019	1012	962
04/12/09	75	63	48	49	41	28	98	22	15	1023	1016	940
04/11/09	63	54	48	49	44	38	93	41	16	1021	1013	1093
04/10/09	82	67	55	38	24	13	47	7	23	1013	1006	1066
04/09/09	77	64	51	29	24	17	37	9	11	1018	1011	951
04/08/09	77	69	60	29	21	4	27	5	20	1017	1011	951
04/07/09	91	79	64	21	9	0	11	3	14	1020	1012	951
04/06/09	88	75	58	11	1	-4	12	3	17	1021	1015	945
04/05/09	79	64	47	15	9	0	20	5	13	1024	1016	962
04/04/09	69	61	53	17	8	-4	19	6	17	1021	1012	923
04/03/09	79	68	54	34	28	3	42	7	28	1011	1004	951
04/02/09	83	69	51	30	26	22	38	10	14	1017	1008	918
04/01/09	78	66	48	22	10	-5	16	5	18	1014	1008	912

Summary: 101 71 45 49 19 -11 98 2 28 1024 1004 1253

Sensors 6561 and 6562 down most of 4/21 0027-1928. Sensor 6556 down most of 4/21 0442-1928.

## FCD of Maricopa County ALERT System

### South Mountain Fan Weather Statistics - May 2009

DeviceID	6562	6562	6562	6556	6556	6556	6561	6561	6554	6564	6564	6566
StatType	max	mean	min	max	mean	min	max	min	max	max	min	max
DataType	temp	temp	temp	dewpnt	dewpnt	dewpnt	rhumid	rhumid	pkwind	baropr	baropr	solrad
Units	DegF	DegF	DegF	degF	degF	degF	rh%	rh%	mph	mb	mb	wsqm

#### Daily Sensor Statistics

05/31/09	98	85	70	40	22	0	33	2	11	1015	1009	1011
05/30/09	99	87	74	24	16	4	10	3	16	1016	1009	1000
05/29/09	100	88	77	39	28	16	24	5	13	1016	1010	984
05/28/09	102	89	72	44	31	16	27	5	18	1015	1009	989
05/27/09	99	87	71	36	27	15	20	5	13	1014	1009	989
05/26/09	96	86	69	37	29	20	30	6	11	1014	1008	989
05/25/09	96	85	70	38	29	16	28	5	14	1014	1007	995
05/24/09	97	85	71	47	36	26	41	9	12	1015	1009	973
05/23/09	91	81	69	62	52	45	78	21	11	1016	1010	1148
05/22/09	80	72	64	70	58	51	98	39	11	1016	1013	709
05/21/09	89	78	66	61	51	41	85	19	22	1016	1011	857
05/20/09	93	89	84	45	41	37	26	15	17	1015	1010	967
05/19/09	105	94	82	42	35	21	24	6	21	1014	1007	973
05/18/09	108	94	83	40	32	21	21	4	30	1015	1007	1104
05/17/09	106	93	76	42	32	22	19	7	12	1016	1010	956
05/16/09	101	90	74	33	26	20	20	6	14	1014	1009	989
05/15/09	101	88	72	28	21	5	18	3	14	1013	1007	995
05/14/09	100	87	68	33	25	14	21	5	13	1014	1008	1000
05/13/09	100	87	67	37	25	13	29	4	14	1012	1008	1000
05/12/09	101	87	70	34	17	6	18	3	14	1012	1006	1005
05/11/09	102	89	72	30	20	12	20	4	13	1014	1007	1005
05/10/09	102	88	69	27	20	10	18	4	12	1014	1008	1000
05/09/09	103	91	74	28	19	8	16	4	13	1013	1007	1005
05/08/09	105	91	72	32	23	8	20	3	15	1012	1006	995
05/07/09	100	88	71	34	27	20	25	5	12	1014	1007	995
05/06/09	99	86	68	36	29	20	27	6	11	1015	1009	967
05/05/09	96	85	69	36	28	21	29	6	20	1014	1009	896
05/04/09	93	82	71	33	29	25	22	8	13	1014	1009	1044
05/03/09	92	80	67	42	35	25	37	9	13	1017	1010	1038
05/02/09	88	80	71	39	35	24	30	11	21	1016	1012	1022
05/01/09	92	79	63	24	17	10	14	5	10	1017	1012	648

Summary: 108 86 63 70 30 0 98 2 30 1017 1006 1148

Sensor 6561 down 5/20 1656 to 5/21 0111; also 5/28 1558-2313; also 5/30 0310 to 5/31 0240. Sensor 6562 down 5/20 1756 to 5/21 0126; also 5/28 1728 to 5/29 0043; also 5/30 0640-2310. Sensor 6556 down 5/20 1656 to 5/21 0126.

## FCD of Maricopa County ALERT System

### South Mountain Fan Weather Statistics - June 2009

DeviceID	6562	6562	6562	6556	6556	6556	6561	6561	6554	6564	6564	6566
StatType	max	mean	min	max	mean	min	max	min	max	max	min	max
DataType	temp	temp	temp	dewpnt	dewpnt	dewpnt	rhumid	rhumid	pkwind	baropr	baropr	solrad
Units	DegF	DegF	DegF	degF	degF	degF	rh%	rh%	mph	mb	mb	wsqm

#### Daily Sensor Statistics

06/30/09	106	96	84	61	54	47	41	14	17	1012	1006	962
06/29/09	108	97	87	61	47	39	38	12	15	1013	1006	962
06/28/09	110	99	86	54	42	29	29	7	13	1013	1007	1071
06/27/09	108	98	85	51	44	29	31	7	12	1014	1008	978
06/26/09	105	92	76	50	46	41	39	12	14	1014	1008	1022
06/25/09	99	90	81	49	42	35	29	11	15	1014	1012	626
06/24/09	108	96	80	49	32	18	20	4	13	1013	1008	973
06/23/09	102	92	82	33	23	6	14	4	10	1010	1006	1137
06/22/09	105	91	74	34	28	6	23	4	21	1011	1004	1005
06/21/09	101	89	75	40	31	17	25	5	14	1011	1006	1011
06/20/09	98	86	74	51	44	33	46	12	18	1011	1006	1016
06/19/09	93	85	74	52	40	28	47	12	20	1012	1009	698
06/18/09	98	87	75	43	36	28	31	8	12	1012	1006	1049
06/17/09	96	86	76	41	38	35	27	13	13	1014	1008	984
06/16/09	96	84	72	37	31	24	25	7	16	1014	1009	1066
06/15/09	97	84	69	37	31	22	30	7	13	1014	1008	989
06/14/09	93	84	72	36	31	27	19	10	15	1014	1010	945
06/13/09	96	84	69	35	24	11	18	5	14	1015	1009	1000
06/12/09	97	82	70	31	23	1	21	3	13	1015	1009	1000
06/11/09	92	82	72	44	31	15	32	5	15	1014	1010	1088
06/10/09	93	82	69	48	37	23	46	8	15	1014	1010	1000
06/09/09	94	84	74	31	26	19	15	8	17	1013	1009	1203
06/08/09	90	81	69	35	28	22	21	8	13	1013	1010	1044
06/07/09	91	80	65	33	28	24	24	9	12	1015	1009	1082
06/06/09	90	80	67	31	25	19	22	8	16	1014	1010	1000
06/05/09	94	85	76	40	28	14	23	6	18	1014	1010	1022
06/04/09	105	93	76	36	9	-8	16	2	17	1014	1009	1055
06/03/09	106	91	74	24	5	-9	12	1	12	1016	1009	1016
06/02/09	102	90	72	34	22	1	25	3	15	1015	1010	1011
06/01/09	100	88	72	30	23	13	18	4	12	1014	1008	1022
Summary:	110	88	65	61	32	-9	47	1	21	1016	1004	1203

## FCD of Maricopa County ALERT System

### South Mountain Fan Weather Statistics - July 2009

DeviceID	6562	6562	6562	6556	6556	6556	6561	6561	6554	6564	6564	6566
StatType	max	mean	min	max	mean	min	max	min	max	max	min	max
DataType	temp	temp	temp	dewpnt	dewpnt	dewpnt	rhumid	rhumid	pkwind	baropr	baropr	solrad
Units	DegF	DegF	DegF	degF	degF	degF	rh%	rh%	mph	mb	mb	wsqm

#### Daily Sensor Statistics

07/31/09	110	98	84	41	34	23	21	6	11	1015	1009	967
07/30/09	106	96	81	47	42	39	30	10	11	1015	1009	973
07/29/09	109	98	81	52	41	23	21	7	19	1013	1007	962
07/28/09	112	103	90	49	40	24	25	7	17	1011	1006	967
07/27/09	112	103	92	48	45	41	22	10	14	1013	1007	962
07/26/09	108	97	84	64	56	46	50	13	14	1017	1009	945
07/25/09	106	96	89	63	58	55	41	20	21	1015	1011	1044
07/24/09	100	91	82	63	59	56	52	24	17	1016	1010	676
07/23/09	105	94	85	61	56	53	43	18	15	1014	1009	934
07/22/09	105	93	81	64	57	48	59	16	15	1014	1009	1044
07/21/09	102	89	74	69	61	54	85	22	20	1017	1009	962
07/20/09	110	97	81	68	52	43	57	11	39	1016	1009	945
07/19/09	112	101	90	52	45	40	23	9	21	1016	1010	929
07/18/09	113	101	91	49	43	37	21	8	15	1016	1010	890
07/17/09	112	101	92	52	46	37	24	8	23	1015	1010	984
07/16/09	110	97	84	62	50	39	46	9	19	1017	1010	1038
07/15/09	106	98	86	64	50	44	50	15	26	1017	1012	995
07/14/09	112	101	88	54	43	31	28	7	16	1013	1008	962
07/13/09	112	100	86	52	46	38	30	8	21	1015	1008	962
07/12/09	114	103	94	46	38	32	18	6	16	1015	1010	973
07/11/09	112	101	87	37	31	24	15	5	12	1015	1009	1258
07/10/09	111	102	86	38	25	11	14	3	15	1014	1009	1077
07/09/09	108	97	81	57	38	22	42	5	12	1014	1009	978
07/08/09	106	97	84	56	45	38	34	10	11	1014	1007	967
07/07/09	106	96	83	61	56	46	47	14	16	1014	1008	1066
07/06/09	108	98	86	58	42	31	34	9	14	1013	1008	984
07/05/09	109	99	91	55	40	22	30	5	19	1014	1009	978
07/04/09	105	91	77	68	58	49	74	18	28	1018	1010	956
07/03/09	107	94	75	67	58	50	75	17	20	1017	1009	995
07/02/09	104	93	81	61	57	52	52	19	15	1014	1010	989
07/01/09	102	93	84	58	54	48	43	17	13	1014	1007	780

Summary: 114 97 74 69 47 11 85 3 39 1018 1006 1258

Sensor 6561 down most of 7/11 0011-1840. Sensor 6562 down most of 7/10 1525 to 7/11 1425. Sensor 6556 down most of 7/10 1840 to 7/11 1425.

## FCD of Maricopa County ALERT System

### South Mountain Fan Weather Statistics - August 2009

DeviceID	6562	6562	6562	6556	6556	6556	6561	6561	6554	6564	6564	6566
StatType	max	mean	min	max	mean	min	max	min	max	max	min	max
DataType	temp	temp	temp	dewpnt	dewpnt	dewpnt	rhumid	rhumid	pkwind	baropr	baropr	solrad
Units	DegF	DegF	DegF	degF	degF	degF	rh%	rh%	mph	mb	mb	wsqm

#### Daily Sensor Statistics

08/31/09	87	86	86	46	45	45	24	24	23	1015	1008	890
08/30/09	110	99	83	48	38	26	29	5	17	1014	1008	918
08/29/09	112	99	88	55	39	22	34	5	14	1015	1008	945
08/28/09	112	99	80	40	32	23	23	3	13	1016	1009	934
08/27/09	110	99	83	43	32	18	23	4	14	1016	1010	934
08/26/09	105	96	91	49	37	17	22	4	9	1018	1011	951
08/25/09	96	92	82	58	52	41	44	20	14	1017	1012	918
08/24/09	103	92	81	58	49	38	39	13	11	1015	1011	934
08/23/09	101	90	77	67	58	50	70	21	12	1016	1009	934
08/22/09	93	83	72	70	64	59	95	35	17	1018	1013	1011
08/21/09	104	94	72	68	53	45	87	14	25	1018	1009	962
08/20/09	109	97	85	53	46	32	33	7	15	1013	1007	929
08/19/09	105	94	84	56	47	35	32	11	12	1014	1008	934
08/18/09	107	95	78	40	27	17	20	5	12	1013	1007	962
08/17/09	108	94	77	41	25	9	28	3	10	1014	1008	973
08/16/09	104	92	77	46	35	23	33	6	11	1015	1009	967
08/15/09	105	93	79	49	38	32	35	8	15	1014	1009	951
08/14/09	103	90	75	66	54	39	72	11	12	1016	1010	934
08/13/09	93	82	69	71	65	56	98	32	18	1019	1012	863
08/12/09	108	97	87	59	48	42	36	11	17	1016	1011	956
08/11/09	103	93	83	59	51	41	45	12	9	1019	1012	659
08/10/09	105	93	76	46	33	29	22	7	12	1018	1012	962
08/09/09	104	90	72	34	19	11	16	4	12	1016	1010	984
08/08/09	103	89	72	20	10	-4	9	3	15	1016	1010	984
08/07/09	99	90	79	31	12	-10	14	2	18	1014	1011	984
08/06/09	108	99	89	51	38	23	25	6	20	1014	1008	956
08/05/09	112	102	93	53	48	39	26	9	15	1014	1008	984
08/04/09	110	100	89	59	46	32	32	7	14	1016	1009	940
08/03/09	112	102	88	40	33	13	18	3	15	1014	1009	1121
08/02/09	110	100	88	38	31	22	13	5	13	1014	1009	962
08/01/09	109	98	82	37	28	8	19	3	14	1015	1010	967

Summary: 112 94 69 71 40 -10 98 2 25 1019 1007 1121

Sensors 6561, 6562 and 6556 down 8/25 1124 to 8/26 0915; also 8/30 1709 to 8/31 2335.



## FCD of Maricopa County ALERT System

### South Mountain Fan Weather Statistics - September 2009

DeviceID	6562	6562	6562	6556	6556	6556	6561	6561	6554	6564	6564	6566
StatType	max	mean	min	max	mean	min	max	min	max	max	min	max
DataType	temp	temp	temp	dewpnt	dewpnt	dewpnt	rhumid	rhumid	pkwind	baropr	baropr	solrad
Units	DegF	DegF	DegF	degF	degF	degF	rh%	rh%	mph	mb	mb	wsqm

#### Daily Sensor Statistics

09/30/09	95	86	74	43	27	-8	22	3	17	1016	1011	852
09/29/09	103	90	72	36	23	10	20	4	11	1014	1009	835
09/28/09	105	89	71	27	15	3	16	2	11	1013	1007	835
09/27/09	105	89	71	27	15	0	15	2	9	1015	1008	835
09/26/09	105	89	74	31	20	0	18	2	10	1017	1011	863
09/25/09	102	87	71	33	23	11	18	3	11	1017	1011	863
09/24/09	96	84	70	26	20	9	17	4	14	1017	1010	874
09/23/09	93	82	76	19	14	7	9	4	18	1018	1012	874
09/22/09	98	87	74	30	8	-5	11	2	19	1017	1012	885
09/21/09	103	91	77	45	37	28	30	7	14	1016	1011	852
09/20/09	101	88	74	50	43	36	44	11	11	1017	1011	852
09/19/09	102	89	77	49	43	36	34	11	17	1017	1011	857
09/18/09	99	87	74	48	44	41	38	14	12	1016	1010	863
09/17/09	100	87	72	44	34	27	26	7	10	1016	1009	874
09/16/09	96	85	69	42	33	27	29	9	10	1017	1011	890
09/15/09	98	86	74	44	38	34	27	10	14	1017	1011	890
09/14/09	101	90	81	54	45	36	33	11	18	1015	1009	874
09/13/09	101	91	81	56	51	40	43	14	13	1014	1009	868
09/12/09	103	93	82	50	45	36	32	10	11	1013	1006	896
09/11/09	105	93	80	50	44	33	32	9	12	1015	1009	885
09/10/09	104	90	77	51	46	38	36	11	23	1016	1011	896
09/09/09	100	83	76	46	44	43	20	14	13	1016	1011	896
09/08/09	99	92	81	60	56	49	47	20	18	1014	1008	615
09/07/09	100	89	79	60	57	52	52	21	12	1016	1009	676
09/06/09	99	86	75	66	58	50	71	21	11	1018	1011	879
09/05/09	89	80	72	66	61	55	82	32	11	1019	1013	451
09/04/09	103	90	79	63	57	49	61	19	12	1015	1009	863
09/03/09	105	93	79	62	54	47	58	15	19	1016	1009	874
09/02/09	103	94	84	57	51	46	36	16	13	1017	1010	313
09/01/09	105	92	79	55	49	43	44	13	16	1016	1010	423

Summary: 105 88 69 66 39 -8 82 2 23 1019 1006 896

Sensor 6561 down 9/9 1930 to 9/10 0700; also 9/23 0401-1101. Sensor 6562 down most of 9/8 1430 to 9/10 0500; also 9/23 0301-1101.  
 Sensor 6556 down most of 9/8 2000 to 9/10 0515; also 9/23 0401-1101. Sensor 6566 down most of 9/1 9831 to 9/3 1921; also 9/7 0922-1622.  
 Sensor 6564 down most of 9/13 1320 to 9/14 1420.

**FCD of Maricopa County ALERT System**  
**South Mountain Park Weather Statistics - October 2008**

DeviceID	6512	6512	6512	6508	6508	6508	6511	6511	6504	6514	6514	6513
StatType	max	mean	min	max	mean	min	max	min	max	max	min	max
DataType	temp	temp	temp	dewpnt	dewpnt	dewpnt	rhumid	rhumid	pkwind	baropr	baropr	solrad
Units	DegF	DegF	DegF	degF	degF	degF	rh%	rh%	mph	mb	mb	wsqm

Daily Sensor Statistics

10/31/08	87	79	74	42	37	35	27	17	9	1026	1021	637
10/30/08	88	79	70	39	37	34	30	15	8	1023	1018	604
10/29/08	88	79	71	39	37	35	28	15	11	1022	1014	610
10/28/08	87	77	67	39	37	36	34	16	9	1025	1020	615
10/27/08	86	79	71	37	31	16	26	8	13	1026	1021	610
10/26/08	90	78	69	24	18	15	14	7	8	1021	1015	632
10/25/08	84	75	64	22	16	9	13	7	8	1021	1016	643
10/24/08	83	73	63	20	12	2	12	5	8	1019	1015	648
10/23/08	82	71	62	9	4	-2	8	4	18	1020	1014	659
10/22/08	81	74	66	31	14	2	21	5	18	1020	1016	654
10/21/08	86	79	71	35	31	27	23	13	11	1019	1014	648
10/20/08	89	81	71	39	36	31	29	15	10	1019	1011	654
10/19/08	91	82	73	38	35	31	25	13	10	1019	1013	670
10/18/08	91	81	72	35	33	30	23	12	9	1021	1012	659
10/17/08	89	80	72	38	34	28	26	12	13	1023	1017	670
10/16/08	88	78	70	37	33	29	27	14	11	1022	1018	670
10/15/08	84	74	64	30	22	11	17	9	14	1019	1015	681
10/14/08	77	66	55	15	12	8	14	8	12	1017	1013	692
10/13/08	71	61	50	15	11	9	19	9	11	1016	1011	692
10/12/08	66	58	50	16	11	6	18	8	15	1013	1008	698
10/11/08	72	64	55	43	22	6	38	9	29	1009	1005	698
10/10/08	87	77	69	48	37	26	43	13	18	1009	1005	698
10/09/08	93	84	74	41	36	30	23	14	16	1013	1003	692
10/08/08	92	83	76	40	37	35	24	13	12	1018	1008	709
10/07/08	90	80	71	37	34	29	22	14	18	1021	1015	703
10/06/08	84	75	67	44	39	32	38	18	12	1019	1010	709
10/05/08	79	71	62	52	44	39	63	28	10	1014	1004	709
10/04/08	79	74	69	58	45	40	55	24	12	1011	1007	434
10/03/08	88	82	76	42	38	36	27	16	17	1013	1010	549
10/02/08	95	86	79	40	36	31	20	13	9	1015	1009	709
10/01/08	96	87	76	38	35	33	21	11	9	1019	1013	714
Summary:	96	76	50	58	29	-2	63	4	29	1026	1003	714

**FCD of Maricopa County ALERT System**  
**South Mountain Park Weather Statistics - November 2008**

DeviceID	6512	6512	6512	6508	6508	6508	6511	6511	6504	6514	6514	6513
StatType	max	mean	min	max	mean	min	max	min	max	max	min	max
DataType	temp	temp	temp	dewpnt	dewpnt	dewpnt	rhumid	rhumid	pkwind	baropr	baropr	solrad
Units	DegF	DegF	DegF	degF	degF	degF	rh%	rh%	mph	mb	mb	wsqm

Daily Sensor Statistics

11/30/08	69	61	54	46	41	37	62	36	8	1021	1016	516
11/29/08	62	56	50	52	46	37	100	45	8	1020	1014	505
11/28/08	60	55	50	53	49	46	100	61	8	1018	1014	577
11/27/08	62	56	51	57	52	45	100	70	12	1018	1009	538
11/26/08	65	59	51	58	43	24	100	20	15	1017	1010	335
11/25/08	71	67	64	24	22	20	20	14	24	1022	1017	280
11/24/08	75	67	60	25	22	20	23	13	11	1022	1018	451
11/23/08	74	66	58	28	25	22	26	16	7	1021	1016	533
11/22/08	74	65	58	27	25	22	25	16	9	1021	1016	538
11/21/08	71	64	56	25	24	21	29	15	10	1020	1015	533
11/20/08	79	70	62	27	22	19	20	11	9	1021	1016	544
11/19/08	80	72	66	22	19	17	14	10	9	1022	1016	544
11/18/08	81	73	66	22	19	14	16	9	8	1025	1020	555
11/17/08	80	72	64	22	20	18	17	10	11	1026	1021	549
11/16/08	76	68	60	22	20	18	19	11	13	1023	1019	555
11/15/08	75	69	64	22	14	3	16	6	18	1024	1021	560
11/14/08	79	70	60	35	30	6	37	7	11	1021	1014	555
11/13/08	74	66	59	35	32	29	34	22	6	1018	1012	571
11/12/08	70	62	53	34	31	28	43	22	8	1019	1015	555
11/11/08	66	60	53	35	32	31	46	29	27	1020	1015	560
11/10/08	63	56	49	35	33	31	56	32	9	1017	1007	555
11/09/08	72	61	55	42	19	7	42	10	28	1012	1002	582
11/08/08	74	66	60	19	15	9	17	7	14	1018	1011	588
11/07/08	71	63	55	15	11	7	15	10	27	1021	1015	593
11/06/08	67	59	52	13	10	6	15	10	10	1021	1014	582
11/05/08	68	61	56	40	24	7	55	9	17	1018	1011	582
11/04/08	72	65	58	44	39	34	48	30	15	1014	1010	599
11/03/08	81	72	64	44	39	32	41	25	16	1016	1012	588
11/02/08	82	77	69	50	42	34	38	23	14	1018	1014	659
11/01/08	88	80	72	41	35	29	28	14	11	1023	1016	593
Summary:	88	65	49	58	29	3	100	6	28	1026	1002	659

**FCD of Maricopa County ALERT System**  
**South Mountain Park Weather Statistics - December 2008**

DeviceID	6512	6512	6512	6508	6508	6508	6511	6511	6504	6514	6514	6513
StatType	max	mean	min	max	mean	min	max	min	max	max	min	max
DataType	temp	temp	temp	dewpnt	dewpnt	dewpnt	rhumid	rhumid	pkwind	baropr	baropr	solrad
Units	DegF	DegF	DegF	degF	degF	degF	rh%	rh%	mph	mb	mb	wsqm

Daily Sensor Statistics

12/31/08	67	59	53	32	30	26	43	23	12	1022	1014	505
12/30/08	67	59	51	31	28	26	43	21	13	1022	1015	511
12/29/08	67	57	48	30	26	24	40	20	16	1024	1018	505
12/28/08	55	46	37	24	16	12	40	21	12	1027	1023	500
12/27/08	45	39	34	22	17	12	60	29	10	1027	1021	511
12/26/08	52	44	37	52	26	18	100	34	26	1021	1011	522
12/25/08	55	51	47	54	48	39	100	59	26	1017	1009	137
12/24/08	55	50	44	41	35	30	68	50	7	1020	1017	357
12/23/08	52	47	45	46	36	30	100	48	15	1018	1007	505
12/22/08	52	48	45	47	37	31	100	51	10	1016	1008	341
12/21/08	57	50	44	32	30	23	61	31	9	1022	1014	495
12/20/08	53	48	40	40	34	30	94	46	7	1022	1018	473
12/19/08	56	48	43	38	35	32	72	48	8	1023	1018	709
12/18/08	54	49	45	52	39	32	100	49	16	1023	1009	626
12/17/08	61	52	45	54	46	41	100	49	24	1012	1007	478
12/16/08	55	48	45	51	46	41	100	76	14	1013	1011	258
12/15/08	49	45	43	43	30	18	93	34	10	1016	1012	148
12/14/08	55	47	43	44	21	12	82	24	23	1016	1006	214
12/13/08	63	58	51	42	34	29	62	29	21	1009	1005	560
12/12/08	64	60	56	35	31	27	39	24	9	1018	1009	264
12/11/08	68	59	52	29	23	15	31	20	12	1024	1016	495
12/10/08	60	53	48	19	17	14	28	15	14	1028	1022	495
12/09/08	60	52	45	38	22	17	64	17	19	1027	1012	505
12/08/08	62	55	49	38	33	27	63	31	15	1012	1009	505
12/07/08	60	56	53	31	26	21	43	23	11	1022	1012	280
12/06/08	68	60	52	29	27	23	39	23	12	1024	1021	505
12/05/08	68	60	52	33	28	24	42	20	14	1024	1019	505
12/04/08	64	58	52	38	34	30	57	29	8	1020	1013	429
12/03/08	69	62	54	40	37	33	59	26	7	1021	1016	505
12/02/08	71	63	55	42	39	33	57	30	9	1021	1016	527
12/01/08	87	64	57	48	39	27	58	23	7	1023	1017	516
Summary:	87	53	34	54	31	12	100	15	26	1028	1005	709

## FCD of Maricopa County ALERT System

### South Mountain Park Weather Statistics - January 2009

DeviceID	6512	6512	6512	6508	6508	6508	6511	6511	6504	6514	6514	6513
StatType	max	mean	min	max	mean	min	max	min	max	max	min	max
DataType	temp	temp	temp	dewpnt	dewpnt	dewpnt	rhumid	rhumid	pkwind	baropr	baropr	solrad
Units	DegF	DegF	DegF	degF	degF	degF	rh%	rh%	mph	mb	mb	wsqm

#### Daily Sensor Statistics

01/31/09	69	61	54	20	16	14	21	11	13	1023	1014	593
01/30/09	69	60	52	19	16	14	21	12	15	1027	1021	665
01/29/09	65	56	48	22	18	13	32	14	14	1026	1022	582
01/28/09	57	49	43	24	20	17	40	21	11	1027	1020	577
01/27/09	55	47	40	27	22	18	61	25	12	1028	1017	571
01/26/09	56	51	45	38	29	18	61	23	16	1017	1011	571
01/25/09	67	60	55	46	41	32	70	28	15	1018	1010	604
01/24/09	68	61	57	58	51	42	100	51	9	1023	1016	615
01/23/09	67	62	59	58	53	48	94	55	10	1023	1021	346
01/22/09	69	62	58	58	54	43	94	52	17	1021	1018	511
01/21/09	74	68	60	41	23	18	49	14	11	1022	1017	500
01/20/09	74	65	57	28	23	18	23	13	17	1024	1019	538
01/19/09	72	64	58	27	23	20	23	17	15	1025	1022	538
01/18/09	71	64	58	28	24	21	25	16	17	1027	1024	582
01/17/09	71	63	57	28	26	23	28	18	16	1025	1020	538
01/16/09	72	64	57	26	24	21	26	15	14	1026	1022	538
01/15/09	71	63	56	27	23	18	27	16	13	1023	1019	538
01/14/09	68	60	50	30	25	20	41	15	15	1023	1017	538
01/13/09	67	60	55	27	25	22	29	20	14	1026	1022	533
01/12/09	69	60	54	30	24	21	29	18	10	1027	1020	527
01/11/09	64	56	50	23	18	13	26	15	9	1031	1023	533
01/10/09	60	53	46	19	16	15	31	18	14	1031	1026	527
01/09/09	60	54	48	40	32	16	66	22	14	1026	1017	505
01/08/09	62	53	47	39	33	28	57	32	6	1022	1015	516
01/07/09	56	49	44	31	28	22	53	38	5	1024	1020	516
01/06/09	52	46	41	30	24	15	49	30	10	1024	1017	505
01/05/09	52	46	40	46	34	26	100	45	10	1021	1017	505
01/04/09	53	49	45	49	44	38	100	57	6	1019	1014	176
01/03/09	61	55	50	38	34	29	62	35	8	1014	1011	582
01/02/09	64	56	48	37	34	30	67	32	7	1017	1011	505
01/01/09	65	58	50	38	33	29	51	30	7	1020	1016	505

Summary:        74        57        40        58        29        13        100        11        17        1031        1010        665

Sensor 6514 down 1/27 1406-2139.

**FCD of Maricopa County ALERT System**  
**South Mountain Park Weather Statistics - February 2009**

DeviceID	6512	6512	6512	6508	6508	6508	6511	6511	6504	6514	6514	6513
StatType	max	mean	min	max	mean	min	max	min	max	max	min	max
DataType	temp	temp	temp	dewpnt	dewpnt	dewpnt	rhumid	rhumid	pkwind	baropr	baropr	solrad
Units	DegF	DegF	DegF	degF	degF	degF	rh%	rh%	mph	mb	mb	wsqm

Daily Sensor Statistics

02/28/09	78	68	56	31	23	19	35	11	15	1022	1019	714
02/27/09	72	65	58	34	29	25	32	18	7	1019	1013	698
02/26/09	72	66	59	33	26	22	36	15	12	1019	1015	681
02/25/09	80	71	60	38	32	23	39	15	14	1018	1013	687
02/24/09	78	71	65	40	34	30	31	22	7	1020	1013	676
02/23/09	79	71	61	37	31	26	29	15	11	1022	1015	687
02/22/09	72	65	60	29	26	22	30	14	6	1022	1019	599
02/21/09	70	62	53	31	26	23	36	19	9	1021	1017	670
02/20/09	71	60	54	26	17	14	29	11	14	1023	1013	676
02/19/09	66	57	49	28	19	14	38	12	14	1026	1021	670
02/18/09	60	52	44	32	27	21	64	22	10	1025	1021	659
02/17/09	57	52	47	50	38	26	100	38	24	1022	1017	731
02/16/09	61	54	48	39	31	27	57	30	26	1018	1013	703
02/15/09	59	51	43	30	28	25	57	31	9	1022	1017	676
02/14/09	55	49	42	34	27	19	70	31	14	1022	1017	698
02/13/09	57	49	42	30	23	18	56	21	7	1021	1017	637
02/12/09	57	50	45	35	28	22	57	31	15	1022	1017	621
02/11/09	55	47	38	30	26	22	71	28	8	1024	1019	654
02/10/09	50	44	38	34	28	22	80	37	23	1024	1010	621
02/09/09	55	46	38	49	41	32	100	43	30	1018	1009	659
02/08/09	55	48	43	47	43	36	100	52	13	1019	1013	819
02/07/09	64	56	46	47	40	35	100	35	18	1016	1011	692
02/06/09	65	59	52	40	35	24	60	21	15	1018	1014	599
02/05/09	76	66	57	25	18	15	21	9	18	1022	1014	615
02/04/09	76	67	60	21	16	12	17	7	12	1022	1018	604
02/03/09	75	65	56	20	16	10	20	10	15	1025	1016	604
02/02/09	69	60	52	19	16	12	23	13	15	1026	1021	599
02/01/09	67	60	53	25	22	17	27	16	11	1024	1018	588

Summary: 80 58 38 50 27 10 100 7 30 1026 1009 819

All sensors down 2/22 from about 0200-1300.

## FCD of Maricopa County ALERT System

### South Mountain Park Weather Statistics - March 2009

DeviceID	6512	6512	6512	6508	6508	6508	6511	6511	6504	6514	6514	6513
StatType	max	mean	min	max	mean	min	max	min	max	max	min	max
DataType	temp	temp	temp	dewpnt	dewpnt	dewpnt	rhumid	rhumid	pkwind	baropr	baropr	solrad
Units	DegF	DegF	DegF	degF	degF	degF	rh%	rh%	mph	mb	mb	wsqm

#### Daily Sensor Statistics

03/31/09	72	62	51	12	8	4	15	7	11	1017	1011	841
03/30/09	69	62	55	35	15	-2	48	5	16	1016	1008	731
03/29/09	79	67	57	21	15	12	19	8	19	1012	1002	1055
03/28/09	74	63	51	14	11	7	18	8	8	1017	1010	824
03/27/09	64	55	45	10	8	3	19	10	23	1017	1012	824
03/26/09	75	65	53	26	15	-3	18	7	36	1013	1004	802
03/25/09	73	64	53	20	15	11	21	10	15	1017	1011	797
03/24/09	69	61	51	22	17	12	26	11	13	1017	1013	808
03/23/09	64	55	45	20	15	11	24	14	17	1016	1010	797
03/22/09	76	68	51	32	26	11	33	13	25	1016	1009	813
03/21/09	86	74	64	36	28	23	22	13	17	1015	1009	786
03/20/09	86	75	67	26	22	18	18	9	13	1014	1006	896
03/19/09	86	75	66	25	21	18	17	8	8	1017	1010	791
03/18/09	84	74	65	28	22	16	19	7	12	1020	1013	780
03/17/09	81	71	61	25	22	18	21	10	9	1022	1015	775
03/16/09	76	67	56	26	22	18	28	10	9	1024	1017	769
03/15/09	75	64	52	26	21	19	28	11	15	1022	1015	769
03/14/09	72	63	54	36	28	18	46	13	11	1015	1010	753
03/13/09	69	62	55	41	35	26	48	25	10	1017	1013	742
03/12/09	72	63	55	34	28	23	34	20	19	1017	1010	857
03/11/09	75	64	55	31	29	23	38	14	12	1018	1013	747
03/10/09	69	59	50	37	33	28	58	24	9	1019	1015	742
03/09/09	72	60	50	45	38	26	82	25	17	1016	1009	753
03/08/09	67	58	48	26	23	20	40	18	8	1017	1014	758
03/07/09	62	55	48	28	23	14	44	18	18	1018	1012	725
03/06/09	68	60	55	30	22	1	36	8	20	1017	1012	775
03/05/09	68	63	57	31	24	13	29	11	9	1018	1016	626
03/04/09	78	70	64	37	26	11	32	9	13	1018	1013	687
03/03/09	77	73	65	35	27	20	24	11	9	1019	1015	604
03/02/09	84	74	64	25	21	17	16	9	14	1021	1015	725
03/01/09	81	72	63	24	20	17	15	10	17	1022	1016	725

Summary: 86 65 45 45 22 -3 82 5 36 1024 1002 1055

Sensors 6511 and 6512 down most of 3/12 1613 to 3/13 1628. Sensor 6508 down 3/12 2128 to 3/13 1628.

### FCD of Maricopa County ALERT System South Mountain Park Weather Statistics - April 2009

DeviceID	6512	6512	6512	6508	6508	6508	6511	6511	6504	6514	6514	6513
StatType	max	mean	min	max	mean	min	max	min	max	max	min	max
DataType	temp	temp	temp	dewpnt	dewpnt	dewpnt	rhumid	rhumid	pkwind	baropr	baropr	solrad
Units	DegF	DegF	DegF	degF	degF	degF	rh%	rh%	mph	mb	mb	wsqm
Daily Sensor Statistics												
04/30/09	87	77	69	28	21	16	15	9	14	1018	1010	890
04/29/09	84	74	64	28	25	20	24	11	11	1017	1011	896
04/28/09	83	73	64	25	20	3	20	5	13	1015	1011	934
04/27/09	79	72	64	22	17	12	18	8	10	1016	1012	786
04/26/09	78	68	59	19	14	9	14	8	14	1015	1010	907
04/25/09	76	70	63	43	25	7	39	8	23	1014	1012	901
04/24/09	87	76	67	35	26	19	25	9	16	1014	1008	1099
04/23/09	90	79	66	28	24	15	18	7	15	1013	1006	896
04/22/09	92	83	72	23	17	7	12	5	17	1012	1006	1165
04/21/09	98	86	74	24	18	8	14	4	11	1016	1003	907
04/20/09	93	83	74	26	21	16	11	6	13	1019	1010	896
04/19/09	90	78	68	29	24	15	21	6	12	1021	1012	907
04/18/09	79	68	57	29	25	19	28	13	11	1019	1014	896
04/17/09	71	60	49	29	22	15	46	11	12	1019	1016	890
04/16/09	62	54	45	23	16	6	29	15	17	1020	1014	868
04/15/09	64	57	50	41	25	4	55	12	24	1016	1006	912
04/14/09	81	72	64	38	30	19	34	11	22	1012	1003	984
04/13/09	80	69	57	38	34	30	45	20	17	1018	1009	879
04/12/09	70	61	50	48	40	30	93	24	17	1020	1016	863
04/11/09	57	51	45	52	46	39	100	53	14	1018	1008	1170
04/10/09	79	65	56	37	27	21	50	11	22	1011	1004	874
04/09/09	73	62	53	31	27	21	41	13	10	1015	1010	857
04/08/09	73	66	57	32	24	13	36	11	21	1016	1011	857
04/07/09	90	76	64	25	18	13	14	7	16	1020	1009	879
04/06/09	85	73	62	14	12	8	11	6	17	1020	1014	852
04/05/09	76	63	52	19	15	7	23	9	14	1023	1017	863
04/04/09	65	58	50	21	13	4	25	9	17	1020	1009	846
04/03/09	74	65	57	36	31	12	41	12	30	1010	1002	841
04/02/09	79	68	56	32	30	26	38	15	17	1015	1006	824
04/01/09	73	65	56	25	16	3	21	7	17	1012	1008	830
Summary:	98	69	45	52	23	3	100	4	30	1023	1002	1170



**FCD of Maricopa County ALERT System**  
**South Mountain Park Weather Statistics - May 2009**

DeviceID	6512	6512	6512	6508	6508	6508	6511	6511	6504	6514	6514	6513
StatType	max	mean	min	max	mean	min	max	min	max	max	min	max
DataType	temp	temp	temp	dewpnt	dewpnt	dewpnt	rhumid	rhumid	pkwind	baropr	baropr	solrad
Units	DegF	DegF	DegF	degF	degF	degF	rh%	rh%	mph	mb	mb	wsqm

Daily Sensor Statistics

05/31/09	96	84	73	41	28	11	30	5	14	1013	1003	940
05/30/09	94	85	75	34	21	14	19	6	14	1014	1006	934
05/29/09	96	85	76	40	33	24	27	9	16	1015	1007	907
05/28/09	96	86	75	40	36	26	27	9	17	1013	1006	918
05/27/09	94	84	74	38	32	25	21	8	15	1013	1006	923
05/26/09	92	83	74	38	33	28	26	10	12	1013	1007	907
05/25/09	91	82	72	35	33	29	24	12	13	1012	1005	923
05/24/09	91	82	72	49	40	32	45	14	15	1014	1007	907
05/23/09	88	77	67	59	52	47	77	24	11	1014	1009	951
05/22/09	75	69	62	65	58	52	100	48	8	1014	1011	560
05/21/09	86	74	63	65	54	47	100	26	19	1014	1007	692
05/20/09	89	84	77	51	45	41	40	20	16	1013	1007	1033
05/19/09	100	90	82	43	39	31	25	10	23	1013	1004	907
05/18/09	103	91	81	42	38	30	24	8	20	1014	1003	1022
05/17/09	103	90	79	45	37	28	24	10	15	1015	1006	901
05/16/09	98	88	76	35	32	27	20	9	19	1012	1004	912
05/15/09	96	86	77	33	29	23	18	7	18	1011	1001	923
05/14/09	96	86	74	35	30	24	20	7	14	1011	1003	934
05/13/09	98	85	74	36	30	24	24	7	14	1011	1002	929
05/12/09	97	86	76	34	25	21	17	6	15	1010	999	929
05/11/09	98	87	74	33	28	24	21	7	13	1011	1001	929
05/10/09	98	87	74	33	28	21	19	7	11	1011	1003	923
05/09/09	99	88	75	31	27	18	18	7	15	1011	999	934
05/08/09	100	89	77	34	30	23	19	6	15	1009	999	923
05/07/09	98	88	78	35	32	26	20	9	15	1012	1001	923
05/06/09	95	85	74	38	34	30	25	11	12	1015	1004	907
05/05/09	91	83	76	37	32	28	21	11	19	1013	1009	874
05/04/09	88	80	72	37	34	28	26	12	22	1014	1007	912
05/03/09	88	78	67	43	38	29	39	13	15	1017	1009	984
05/02/09	83	77	72	41	38	28	32	14	22	1016	1012	929
05/01/09	87	79	72	29	23	17	15	9	12	1017	1010	681
Summary:	103	84	62	65	34	11	100	5	23	1017	999	1033

**FCD of Maricopa County ALERT System**  
**South Mountain Park Weather Statistics - June 2009**

DeviceID	6512	6512	6512	6508	6508	6508	6511	6511	6504	6514	6514	6513
StatType	max	mean	min	max	mean	min	max	min	max	max	min	max
DataType	temp	temp	temp	dewpnt	dewpnt	dewpnt	rhumid	rhumid	pkwind	baropr	baropr	solrad
Units	DegF	DegF	DegF	degF	degF	degF	rh%	rh%	mph	mb	mb	wsqm

Daily Sensor Statistics

06/30/09	102	91	81	61	56	50	49	18	15	1011	1003	901
06/29/09	103	93	83	62	51	40	45	14	17	1011	1005	901
06/28/09	105	96	85	56	46	37	33	11	15	1012	1006	989
06/27/09	103	94	84	53	47	30	35	8	14	1013	1006	923
06/26/09	100	91	81	52	49	46	33	18	14	1012	1004	896
06/25/09	93	87	83	50	45	40	30	16	17	1013	1009	566
06/24/09	102	93	84	51	39	32	27	9	17	1012	1004	901
06/23/09	98	91	81	38	30	18	17	7	12	1008	1004	1071
06/22/09	102	90	78	38	34	18	24	7	15	1009	1000	934
06/21/09	98	86	73	43	36	28	30	8	14	1010	1001	934
06/20/09	98	82	70	52	47	38	52	16	16	1010	1002	940
06/19/09	90	81	70	55	43	32	59	14	22	1010	1008	681
06/18/09	94	85	74	45	40	33	36	12	14	1012	1003	923
06/17/09	91	81	74	43	41	37	33	18	15	1013	1008	918
06/16/09	94	81	70	38	35	31	30	11	19	1013	1009	984
06/15/09	93	82	72	40	35	25	29	8	13	1014	1005	918
06/14/09	88	81	74	38	35	31	25	14	15	1013	1010	874
06/13/09	93	81	69	39	29	20	22	8	16	1015	1006	934
06/12/09	93	79	65	35	28	13	30	5	16	1014	1007	940
06/11/09	89	79	69	45	34	25	38	9	14	1014	1009	1049
06/10/09	88	78	66	50	40	30	52	12	16	1013	1009	929
06/09/09	89	80	72	35	31	23	19	13	21	1013	1009	1005
06/08/09	87	79	71	39	33	29	29	13	13	1012	1010	824
06/07/09	86	77	68	36	32	28	26	13	11	1013	1008	1066
06/06/09	84	77	69	34	30	24	24	13	17	1012	1008	934
06/05/09	89	81	74	42	33	22	29	10	21	1012	1010	1055
06/04/09	101	91	81	39	20	7	20	4	16	1013	1007	1093
06/03/09	101	91	79	28	18	9	13	4	14	1015	1006	951
06/02/09	97	87	76	36	30	16	23	6	14	1014	1007	956
06/01/09	96	86	74	34	28	24	18	8	20	1013	1005	929
Summary:	105	85	65	62	36	7	59	4	22	1015	1000	1093

**FCD of Maricopa County ALERT System**  
**South Mountain Park Weather Statistics - July 2009**

DeviceID	6512	6512	6512	6508	6508	6508	6511	6511	6504	6514	6514	6513
StatType	max	mean	min	max	mean	min	max	min	max	max	min	max
DataType	temp	temp	temp	dewpnt	dewpnt	dewpnt	rhumid	rhumid	pkwind	baropr	baropr	solrad
Units	DegF	DegF	DegF	degF	degF	degF	rh%	rh%	mph	mb	mb	wsqmn

Daily Sensor Statistics

07/31/09	105	95	84	45	40	32	24	10	11	1016	1010	901
07/30/09	102	92	82	52	46	42	30	14	12	1015	1010	901
07/29/09	105	95	86	55	46	36	29	13	16	1013	1007	896
07/28/09	109	100	91	51	45	36	25	9	18	1013	1007	890
07/27/09	108	99	91	52	50	47	25	16	16	1015	1007	890
07/26/09	104	94	84	64	58	50	54	19	12	1018	1011	885
07/25/09	100	91	79	68	60	57	68	26	19	1017	1013	973
07/24/09	98	87	77	66	61	54	68	29	17	1015	1012	1022
07/23/09	101	90	81	63	58	55	55	23	16	1015	1010	1044
07/22/09	100	90	81	63	58	53	54	22	17	1014	1009	912
07/21/09	97	86	73	71	61	53	100	27	22	1015	1010	929
07/20/09	106	93	81	63	54	48	57	15	30	1017	1012	879
07/19/09	108	98	90	54	48	41	26	12	24	1018	1013	885
07/18/09	110	98	88	52	47	41	25	11	17	1017	1013	896
07/17/09	108	97	87	57	50	43	34	12	21	1017	1011	951
07/16/09	106	95	86	58	52	44	39	14	16	1017	1012	885
07/15/09	101	94	85	60	53	48	40	20	26	1017	1012	967
07/14/09	108	98	89	54	48	39	29	10	16	1013	1009	896
07/13/09	107	98	87	56	50	46	31	15	18	1014	1010	885
07/12/09	109	99	90	48	44	40	21	11	20	1016	1011	901
07/11/09	110	99	89	42	37	33	18	8	11	1015	1010	945
07/10/09	107	98	89	43	33	24	18	7	14	1014	1010	918
07/09/09	104	93	81	59	42	33	41	9	12	1014	1008	918
07/08/09	103	93	83	59	49	43	42	14	17	1014	1006	896
07/07/09	101	92	80	63	58	50	55	19	18	1014	1006	956
07/06/09	104	95	86	59	46	36	37	12	18	1013	1007	912
07/05/09	105	96	87	57	45	33	36	9	18	1014	1005	912
07/04/09	100	88	73	71	60	50	92	21	14	1017	1009	896
07/03/09	102	89	74	67	60	50	80	21	20	1016	1008	956
07/02/09	98	88	78	63	59	55	58	26	26	1014	1009	1060
07/01/09	98	89	80	61	57	52	53	22	13	1012	1005	945
Summary:	110	94	73	71	51	24	100	7	30	1018	1005	1060

**FCD of Maricopa County ALERT System**  
**South Mountain Park Weather Statistics - August 2009**

DeviceID	6512	6512	6512	6508	6508	6508	6511	6511	6504	6514	6514	6513
StatType	max	mean	min	max	mean	min	max	min	max	max	min	max
DataType	temp	temp	temp	dewpnt	dewpnt	dewpnt	rhumid	rhumid	pkwind	baropr	baropr	solrad
Units	DegF	DegF	DegF	degF	degF	degF	rh%	rh%	mph	mb	mb	wsqm

Daily Sensor Statistics

08/31/09	103	94	83	60	48	43	38	15	15	1015	1010	824
08/30/09	103	96	87	50	46	40	26	11	11	1014	1009	857
08/29/09	108	96	84	56	43	32	39	7	12	1016	1008	830
08/28/09	108	98	88	44	37	33	17	8	10	1017	1010	857
08/27/09	107	96	86	42	37	32	21	8	12	1017	1010	852
08/26/09	102	92	82	50	43	33	31	9	11	1019	1012	863
08/25/09	98	89	80	59	52	43	48	17	12	1019	1014	846
08/24/09	98	89	78	59	52	45	48	20	13	1017	1013	879
08/23/09	96	87	77	64	59	52	64	25	13	1017	1011	934
08/22/09	91	80	69	71	65	61	100	41	11	1017	1013	934
08/21/09	100	90	71	68	55	49	91	19	29	1017	1009	940
08/20/09	103	94	86	55	50	39	36	11	15	1015	1008	852
08/19/09	100	92	81	57	50	40	40	16	15	1015	1009	868
08/18/09	103	94	85	42	31	22	18	7	12	1014	1007	879
08/17/09	103	93	82	36	30	18	17	6	12	1016	1008	896
08/16/09	100	91	81	42	36	29	25	10	9	1016	1009	896
08/15/09	100	91	81	47	42	37	30	12	16	1015	1009	885
08/14/09	100	88	76	63	56	43	62	17	16	1017	1009	813
08/13/09	92	80	69	73	63	55	100	31	17	1017	1012	1115
08/12/09	102	94	85	60	51	45	43	18	14	1017	1012	901
08/11/09	99	91	80	63	53	44	54	17	13	1020	1014	681
08/10/09	100	91	82	44	38	34	24	10	10	1019	1013	890
08/09/09	100	90	81	40	27	21	19	6	11	1016	1012	907
08/08/09	98	88	79	26	20	8	10	5	12	1016	1011	912
08/07/09	96	89	82	36	23	8	17	5	15	1014	1012	912
08/06/09	103	95	89	53	44	32	24	10	18	1014	1011	885
08/05/09	106	98	89	56	51	47	32	14	17	1016	1010	956
08/04/09	106	96	84	60	49	39	41	11	16	1017	1011	874
08/03/09	107	99	92	46	40	30	20	7	15	1016	1011	1082
08/02/09	105	97	89	41	36	30	15	9	13	1017	1010	918
08/01/09	104	95	86	42	35	26	20	7	12	1017	1012	901

Summary: 108 92 69 73 44 8 100 5 29 1020 1007 1115

Sensor 6511 down 8/5 1838 to 8/6 0953. Sensors 6512 and 6508 down 8/5 1838 to 8/6 0923.

**FCD of Maricopa County ALERT System**  
**South Mountain Park Weather Statistics - September 2009**

DeviceID	6512	6512	6512	6508	6508	6508	6511	6511	6504	6514	6514	6513
StatType	max	mean	min	max	mean	min	max	min	max	max	min	max
DataType	temp	temp	temp	dewpnt	dewpnt	dewpnt	rhumid	rhumid	pkwind	baropr	baropr	solrad
Units	DegF	DegF	DegF	degF	degF	degF	rh%	rh%	mph	mb	mb	wsqm

Daily Sensor Statistics

09/30/09	89	83	74	45	33	10	28	7	19	1014	1010	736
09/29/09	98	89	82	38	30	26	18	8	13	1014	1009	736
09/28/09	100	91	78	32	24	18	12	5	10	1011	1007	742
09/27/09	101	91	82	30	23	18	11	5	9	1014	1007	758
09/26/09	100	90	81	34	26	19	15	5	12	1018	1011	769
09/25/09	97	87	77	38	29	23	17	8	12	1017	1012	769
09/24/09	92	83	74	30	26	22	18	8	14	1016	1012	775
09/23/09	88	80	72	26	22	17	13	8	30	1017	1013	780
09/22/09	91	84	77	35	20	14	15	5	21	1016	1013	1044
09/21/09	98	89	79	48	41	35	29	12	16	1017	1012	764
09/20/09	96	86	74	52	47	40	46	17	10	1017	1012	764
09/19/09	96	86	79	51	46	41	39	15	17	1018	1012	775
09/18/09	93	84	75	51	47	44	40	19	11	1015	1012	775
09/17/09	95	85	77	47	39	35	32	13	10	1015	1010	786
09/16/09	91	82	72	44	38	29	38	14	12	1017	1011	802
09/15/09	94	85	76	46	40	29	27	13	15	1017	1013	808
09/14/09	97	86	76	56	48	40	41	16	16	1015	1011	775
09/13/09	96	86	76	57	53	45	52	21	15	1013	1009	786
09/12/09	98	89	81	54	49	43	37	16	12	1013	1007	802
09/11/09	100	90	81	53	48	39	35	13	13	1016	1010	797
09/10/09	99	89	81	54	50	44	38	16	18	1017	1012	808
09/09/09	96	86	76	58	52	47	54	21	11	1017	1013	802
09/08/09	97	86	79	65	58	53	54	26	22	1014	1010	852
09/07/09	96	85	76	63	58	51	61	23	13	1016	1010	808
09/06/09	96	84	75	62	57	53	64	25	9	1018	1013	802
09/05/09	83	78	70	70	61	57	100	43	12	1018	1012	346
09/04/09	97	86	75	65	59	52	73	26	13	1015	1011	797
09/03/09	100	89	75	65	57	47	73	17	22	1016	1012	802
09/02/09	98	90	82	58	54	51	41	21	10	1018	1013	819
09/01/09	99	89	79	56	51	47	46	18	19	1016	1011	813
Summary:	101	86	70	70	43	10	100	5	30	1018	1007	1044

**FCD of Maricopa County ALERT System**  
**Thompson Peak Weather Statistics - October 2008**

DeviceID	5947	5947	5947	5943	5943	5943	5946	5946
StatType	max	mean	min	max	mean	min	max	min
DataType	temp	temp	temp	dewpnt	dewpnt	dewpnt	rhumid	rhumid
Units	DegF	DegF	DegF	degF	degF	degF	rh%	rh%

Daily Sensor Statistics

10/31/08	84	74	68	37	34	30	27	16
10/30/08	86	75	68	34	31	28	25	12
10/29/08	85	74	66	35	32	23	30	13
10/28/08	83	71	62	36	33	28	36	13
10/27/08	77	72	66	35	29	18	32	11
10/26/08	86	75	67	19	11	5	11	5
10/25/08	82	70	63	17	10	4	10	6
10/24/08	78	69	62	14	6	-4	9	5
10/23/08	77	65	56	4	-5	-14	7	4
10/22/08	77	67	58	27	4	-10	21	3
10/21/08	81	73	65	32	28	23	24	14
10/20/08	85	75	69	36	32	26	25	13
10/19/08	87	76	69	34	30	26	23	12
10/18/08	87	75	66	34	29	26	24	11
10/17/08	84	74	66	32	25	16	24	8
10/16/08	83	71	62	33	30	26	30	14
10/15/08	78	67	55	26	16	5	20	9
10/14/08	72	60	49	9	5	-3	14	5
10/13/08	66	55	47	13	6	1	16	6
10/12/08	62	52	45	9	4	-4	17	7
10/11/08	65	57	48	39	18	-6	50	6
10/10/08	81	69	62	44	35	22	47	14
10/09/08	85	76	70	41	34	30	33	14
10/08/08	88	77	69	37	33	31	26	14
10/07/08	82	72	64	34	30	24	24	14
10/06/08	79	68	58	41	36	25	52	19
10/05/08	72	64	55	50	43	38	77	35
10/04/08	73	66	58	55	42	34	71	27
10/03/08	81	74	68	40	36	33	33	18
10/02/08	90	80	74	37	31	27	23	10
10/01/08	91	80	71	35	31	25	23	9
Summary:	91	70	45	55	24	-14	77	3

**FCD of Maricopa County ALERT System**  
**Thompson Peak Weather Statistics - November 2008**

DeviceID	5947	5947	5947	5943	5943	5943	5946	5946
StatType	max	mean	min	max	mean	min	max	min
DataType	temp	temp	temp	dewpnt	dewpnt	dewpnt	rhumid	rhumid
Units	DegF	DegF	DegF	degF	degF	degF	rh%	rh%

Daily Sensor Statistics

11/30/08	68	58	51	40	33	27	56	27
11/29/08	56	50	45	47	41	31	99	46
11/28/08	54	48	44	49	46	44	99	73
11/27/08	55	49	44	52	48	41	99	80
11/26/08	59	53	44	53	38	19	99	20
11/25/08	64	60	57	20	18	16	20	16
11/24/08	71	61	55	22	17	14	22	12
11/23/08	70	62	56	24	20	17	24	14
11/22/08	72	59	51	24	21	17	28	14
11/21/08	63	57	51	23	20	16	30	15
11/20/08	77	66	58	21	17	13	16	10
11/19/08	77	66	60	18	15	12	14	8
11/18/08	75	66	60	18	14	10	17	8
11/17/08	78	66	59	18	15	12	18	8
11/16/08	74	62	54	18	13	9	16	9
11/15/08	72	62	57	18	5	-8	18	5
11/14/08	78	65	59	33	23	-6	34	5
11/13/08	68	60	54	34	30	27	40	23
11/12/08	67	56	48	31	29	26	51	22
11/11/08	61	53	48	33	30	28	52	33
11/10/08	56	49	42	33	30	28	68	36
11/09/08	66	55	46	34	16	3	57	10
11/08/08	72	60	54	20	15	5	23	8
11/07/08	71	57	49	12	7	1	17	6
11/06/08	64	53	44	9	5	-1	17	9
11/05/08	61	54	49	38	22	-1	58	9
11/04/08	66	58	53	41	37	29	59	35
11/03/08	75	65	59	42	36	29	43	26
11/02/08	76	70	61	48	39	31	49	21
11/01/08	87	75	67	35	30	23	28	11
Summary:	87	59	42	53	24	-8	99	5

**FCD of Maricopa County ALERT System**  
**Thompson Peak Weather Statistics - December 2008**

DeviceID	5947	5947	5947	5943	5943	5943	5946	5946
StatType	max	mean	min	max	mean	min	max	min
DataType	temp	temp	temp	dewpnt	dewpnt	dewpnt	rhumid	rhumid
Units	DegF	DegF	DegF	degF	degF	degF	rh%	rh%

Daily Sensor Statistics

12/31/08	71	60	54	35	25	20	36	17
12/30/08	70	58	52	32	25	18	37	13
12/29/08	62	55	48	30	26	23	38	28
12/28/08	57	46	35	24	13	4	36	17
12/27/08	45	35	28	15	12	7	49	23
12/26/08	47	38	33	47	26	13	100	42
12/25/08	49	46	41	49	46	40	100	74
12/24/08	56	45	39	42	35	26	81	50
12/23/08	47	41	39	43	37	25	100	53
12/22/08	52	46	41	43	33	21	100	33
12/21/08	63	51	44	30	23	20	48	20
12/20/08	56	46	39	35	29	15	86	24
12/19/08	54	44	39	38	33	24	80	43
12/18/08	48	42	39	48	39	32	100	65
12/17/08	57	49	42	50	43	38	100	57
12/16/08	46	43	41	46	43	41	100	98
12/15/08	45	41	37	43	29	16	100	40
12/14/08	47	40	37	43	20	13	97	31
12/13/08	60	52	47	45	36	30	87	35
12/12/08	61	58	54	32	30	28	40	28
12/11/08	72	59	52	30	24	13	33	17
12/10/08	61	50	43	18	14	9	32	15
12/09/08	58	47	39	32	18	12	64	17
12/08/08	55	48	42	35	29	20	70	29
12/07/08	59	54	50	25	18	12	35	17
12/06/08	66	56	50	26	20	16	30	16
12/05/08	64	54	49	28	21	16	41	16
12/04/08	60	54	51	31	27	23	45	26
12/03/08	67	56	50	36	30	14	53	18
12/02/08	68	61	56	35	31	27	41	24
12/01/08	70	61	55	36	30	26	49	22
Summary:	72	50	28	50	28	4	100	13



**FCD of Maricopa County ALERT System**  
**Thompson Peak Weather Statistics - January 2009**

DeviceID	5947	5947	5947	5943	5943	5943	5946	5946
StatType	max	mean	min	max	mean	min	max	min
DataType	temp	temp	temp	dewpnt	dewpnt	dewpnt	rhumid	rhumid
Units	DegF	DegF	DegF	degF	degF	degF	rh%	rh%

Daily Sensor Statistics

01/31/09	65	53	47	8	4	0	14	7
01/30/09	63	52	44	9	5	0	15	9
01/29/09	61	49	43	5	2	-6	17	6
01/28/09	55	44	37	11	7	-1	24	12
01/27/09	50	40	34	14	9	6	38	15
01/26/09	49	43	37	23	16	8	52	20
01/25/09	59	51	45	33	27	20	59	29
01/24/09	60	53	50	39	34	27	61	35
01/23/09	63	55	51	38	35	29	60	33
01/22/09	58	53	48	39	36	25	60	31
01/21/09	64	59	56	22	10	5	26	10
01/20/09	64	57	52	12	7	2	14	8
01/19/09	66	57	51	13	8	4	14	10
01/18/09	65	56	51	15	10	5	16	11
01/17/09	66	56	51	14	10	4	17	6
01/16/09	65	57	51	14	11	8	17	11
01/15/09	65	57	50	19	13	5	24	8
01/14/09	70	60	53	28	20	13	29	14
01/13/09	67	58	52	28	24	21	30	19
01/12/09	71	58	52	29	22	19	29	16
01/11/09	64	53	47	24	17	11	30	16
01/10/09	60	49	42	20	14	8	32	14
01/09/09	57	52	46	41	29	12	60	23
01/08/09	67	56	48	39	29	25	58	23
01/07/09	55	47	41	35	30	27	63	40
01/06/09	51	42	37	35	27	22	67	41
01/05/09	49	43	40	45	36	26	100	57
01/04/09	49	45	42	45	42	34	100	58
01/03/09	57	51	48	39	33	28	70	38
01/02/09	65	56	49	35	28	14	46	17
01/01/09	68	58	52	37	28	22	38	25
Summary:	71	52	34	45	20	-6	100	6

**FCD of Maricopa County ALERT System**  
**Thompson Peak Weather Statistics - February 2009**

DeviceID	5947	5947	5947	5943	5943	5943	5946	5946
StatType	max	mean	min	max	mean	min	max	min
DataType	temp	temp	temp	dewpnt	dewpnt	dewpnt	rhumid	rhumid
Units	DegF	DegF	DegF	degF	degF	degF	rh%	rh%

Daily Sensor Statistics

02/28/09	78	67	59	38	33	26	37	24
02/27/09	71	64	59	40	34	30	37	28
02/26/09	71	64	58	39	33	30	39	27
02/25/09	78	70	65	45	39	33	37	27
02/24/09	78	70	66	45	40	35	37	29
02/23/09	82	72	68	45	38	29	34	20
02/22/09	74	67	64	37	32	29	31	20
02/21/09	75	65	57	39	31	26	34	23
02/20/09	73	61	54	37	27	21	31	24
02/19/09	68	57	49	31	25	19	39	25
02/18/09	63	52	45	33	29	25	53	28
02/17/09	59	50	44	43	36	30	76	40
02/16/09	63	57	51	36	31	26	57	31
02/15/09	64	51	43	35	29	26	53	33
02/14/09	56	48	41	34	28	24	63	39
02/13/09	58	49	41	32	26	21	51	32
02/12/09	57	50	45	35	29	24	53	40
02/11/09	58	47	40	32	28	23	60	37
02/10/09	48	38	28	37	24	15	76	48
02/09/09	42	37	30	28	23	17	61	48
02/08/09	47	39	34	30	25	21	60	40
02/07/09	57	48	41	30	25	21	60	27
02/06/09	59	51	44	25	20	11	46	17
02/05/09	69	59	51	11	3	-1	17	6
02/04/09	71	59	52	6	2	0	11	5
02/03/09	67	57	50	8	0	-13	12	4
02/02/09	65	53	46	7	2	-3	12	6
02/01/09	63	54	48	15	9	0	17	11

Summary: 82 56 28 45 25 -13 76 4

All sensors down 2/22 from about 0200-1300.

**FCD of Maricopa County ALERT System**  
**Thompson Peak Weather Statistics - March 2009**

DeviceID	5947	5947	5947	5943	5943	5943	5946	5946
StatType	max	mean	min	max	mean	min	max	min
DataType	temp	temp	temp	dewpnt	dewpnt	dewpnt	rhumid	rhumid
Units	DegF	DegF	DegF	degF	degF	degF	rh%	rh%

Daily Sensor Statistics

03/31/09	72	62	53	30	24	20	26	20
03/30/09	70	61	53	36	27	19	51	20
03/29/09	75	66	59	35	29	25	28	22
03/28/09	73	63	53	32	26	18	26	22
03/27/09	67	54	43	29	20	14	29	23
03/26/09	72	62	50	36	27	15	29	19
03/25/09	73	64	56	33	28	23	29	23
03/24/09	69	60	51	31	27	23	33	24
03/23/09	65	55	44	30	25	17	35	26
03/22/09	77	66	51	39	35	23	42	24
03/21/09	84	74	67	46	39	33	32	25
03/20/09	84	77	72	42	37	33	26	21
03/19/09	87	76	68	44	37	33	28	21
03/18/09	84	75	67	43	37	33	30	22
03/17/09	82	72	63	42	35	30	30	23
03/16/09	79	67	58	39	33	28	33	23
03/15/09	72	63	55	36	31	28	37	25
03/14/09	72	63	56	41	36	29	48	27
03/13/09	70	61	52	41	37	32	50	33
03/12/09	73	63	56	43	36	30	48	29
03/11/09	74	65	57	41	35	31	39	26
03/10/09	70	59	50	41	36	31	59	32
03/09/09	69	58	50	44	40	30	72	33
03/08/09	69	58	51	36	29	25	39	28
03/07/09	63	54	46	32	27	21	48	30
03/06/09	68	60	52	37	30	20	41	24
03/05/09	67	63	60	36	31	26	35	22
03/04/09	78	70	65	44	36	27	37	22
03/03/09	80	74	69	45	38	34	34	23
03/02/09	85	74	65	44	35	30	28	20
03/01/09	77	69	62	38	32	27	28	23
Summary:	87	65	43	46	32	14	72	19

**FCD of Maricopa County ALERT System**  
**Thompson Peak Weather Statistics - April 2009**

DeviceID	5947	5947	5947	5943	5943	5943	5946	5946
StatType	max	mean	min	max	mean	min	max	min
DataType	temp	temp	temp	dewpnt	dewpnt	dewpnt	rhumid	rhumid
Units	DegF	DegF	DegF	degF	degF	degF	rh%	rh%

Daily Sensor Statistics

04/30/09	87	78	70	44	37	33	27	21
04/29/09	84	74	64	40	36	30	32	21
04/28/09	84	74	65	43	36	31	29	21
04/27/09	81	71	63	38	32	27	28	21
04/26/09	76	67	59	35	29	23	25	22
04/25/09	75	68	61	44	36	23	50	21
04/24/09	85	75	67	43	38	33	34	23
04/23/09	87	78	69	44	38	31	28	22
04/22/09	91	83	75	44	39	34	23	19
04/21/09	96	86	77	47	40	34	23	18
04/20/09	94	82	73	46	39	32	24	19
04/19/09	90	78	68	44	38	34	31	20
04/18/09	79	69	59	40	34	26	31	24
04/17/09	69	59	49	35	31	28	46	25
04/16/09	62	53	45	30	24	17	41	27
04/15/09	62	54	48	41	31	18	69	28
04/14/09	79	71	62	44	39	33	40	26
04/13/09	80	69	58	48	42	38	58	29
04/12/09	67	59	50	47	43	38	73	38
04/11/09	56	49	44	46	40	36	76	57
04/10/09	78	65	54	39	34	28	51	25
04/09/09	72	62	51	38	34	31	49	26
04/08/09	73	65	55	39	33	26	43	23
04/07/09	86	74	64	41	34	28	26	20
04/06/09	84	71	61	39	30	24	23	19
04/05/09	77	63	51	34	27	21	34	21
04/04/09	66	56	48	27	23	20	36	21
04/03/09	73	63	56	43	37	24	48	24
04/02/09	77	67	58	41	36	26	43	22
04/01/09	71	63	55	35	28	21	31	22
Summary:	96	68	44	48	35	17	76	18

### FCD of Maricopa County ALERT System Thompson Peak Weather Statistics - May 2009

DeviceID	5947	5947	5947	5943	5943	5943	5946	5946
StatType	max	mean	min	max	mean	min	max	min
DataType	temp	temp	temp	dewpnt	dewpnt	dewpnt	rhumid	rhumid
Units	DegF	DegF	DegF	degF	degF	degF	rh%	rh%

Daily Sensor Statistics

05/31/09	93	83	73	49	45	38	38	20
05/30/09	95	84	76	53	46	38	35	20
05/29/09	95	86	76	52	47	39	34	22
05/28/09	97	84	75	52	47	44	34	22
05/27/09	94	83	74	50	46	41	35	22
05/26/09	92	82	73	49	45	40	67	23
05/25/09	90	82	73	49	45	41	33	23
05/24/09	90	82	73	54	49	43	46	27
05/23/09	85	74	63	58	54	50	75	36
05/22/09	72	66	60	62	55	52	76	56
05/21/09	81	72	62	58	53	49	75	41
05/20/09	84	78	73	55	50	47	49	32
05/19/09	99	89	80	54	50	47	36	22
05/18/09	102	91	82	56	51	46	35	22
05/17/09	103	90	80	58	50	42	33	22
05/16/09	97	87	75	51	46	40	29	21
05/15/09	97	86	78	49	45	41	28	19
05/14/09	95	86	76	50	45	39	29	20
05/13/09	94	85	74	48	45	40	34	21
05/12/09	94	85	75	49	43	37	26	20
05/11/09	96	87	78	50	45	39	30	21
05/10/09	96	87	77	50	44	38	27	21
05/09/09	97	88	80	50	45	39	26	20
05/08/09	98	89	80	52	47	42	28	21
05/07/09	96	87	79	51	47	44	30	21
05/06/09	94	85	77	50	46	42	30	22
05/05/09	89	81	73	47	44	41	32	24
05/04/09	87	79	69	48	43	39	35	24
05/03/09	85	77	68	50	46	42	43	26
05/02/09	83	75	68	50	45	38	43	28
05/01/09	88	79	72	43	38	32	28	21
Summary:	103	83	60	62	47	32	76	19

### FCD of Maricopa County ALERT System Thompson Peak Weather Statistics - June 2009

DeviceID	5947	5947	5947	5943	5943	5943	5946	5946
StatType	max	mean	min	max	mean	min	max	min
DataType	temp	temp	temp	dewpnt	dewpnt	dewpnt	rhumid	rhumid
Units	DegF	DegF	DegF	degF	degF	degF	rh%	rh%

Daily Sensor Statistics

06/30/09	97	86	76	54	50	47	38	20
06/29/09	98	88	79	51	47	42	37	17
06/28/09	102	92	82	51	44	38	28	15
06/27/09	99	90	80	47	44	39	26	16
06/26/09	96	86	77	48	44	41	30	18
06/25/09	87	82	77	43	40	37	27	18
06/24/09	98	89	79	48	42	35	32	13
06/23/09	97	88	80	40	33	25	18	11
06/22/09	96	86	75	38	34	28	22	11
06/21/09	92	81	71	40	34	31	27	12
06/20/09	88	78	67	44	40	34	38	20
06/19/09	85	78	68	44	36	31	41	17
06/18/09	89	80	71	40	35	30	26	13
06/17/09	87	77	69	39	36	33	28	17
06/16/09	87	76	66	34	32	28	26	14
06/15/09	87	77	67	35	31	27	24	12
06/14/09	84	76	68	35	32	28	23	14
06/13/09	88	76	64	35	28	21	23	12
06/12/09	86	75	62	33	28	22	26	10
06/11/09	84	73	63	36	30	25	33	13
06/10/09	84	73	62	39	35	31	40	15
06/09/09	86	77	69	46	36	20	38	16
06/08/09	86	77	68	48	43	39	36	27
06/07/09	86	76	66	46	41	36	35	24
06/06/09	85	76	68	46	40	35	32	24
06/05/09	88	80	71	50	44	36	39	23
06/04/09	99	89	82	49	44	38	30	19
06/03/09	100	91	82	48	43	38	23	18
06/02/09	96	86	76	51	45	40	30	20
06/01/09	94	85	75	49	44	40	29	21
Summary:	102	81	62	54	39	20	41	10

**FCD of Maricopa County ALERT System**  
**Thompson Peak Weather Statistics - July 2009**

DeviceID	5947	5947	5947	5943	5943	5943	5946	5946
StatType	max	mean	min	max	mean	min	max	min
DataType	temp	temp	temp	dewpnt	dewpnt	dewpnt	rhumid	rhumid
Units	DegF	DegF	DegF	degF	degF	degF	rh%	rh%

Daily Sensor Statistics

07/31/09	99	89	80	44	37	31	22	12
07/30/09	97	87	77	46	42	39	28	16
07/29/09	99	89	80	49	44	35	26	16
07/28/09	102	93	85	48	44	38	25	14
07/27/09	103	94	87	50	47	43	25	17
07/26/09	100	89	79	56	52	46	39	21
07/25/09	97	87	81	55	53	51	42	23
07/24/09	92	82	68	56	51	45	58	28
07/23/09	97	87	70	55	50	46	58	21
07/22/09	97	87	78	52	49	46	37	20
07/21/09	94	83	72	53	49	44	52	23
07/20/09	100	88	77	51	48	42	40	18
07/19/09	104	94	84	48	44	38	29	14
07/18/09	104	94	84	48	44	37	28	14
07/17/09	103	92	83	51	46	40	29	15
07/16/09	101	91	80	51	46	41	31	17
07/15/09	98	88	70	51	47	43	52	19
07/14/09	103	93	83	48	45	40	26	14
07/13/09	102	92	80	51	47	44	35	15
07/12/09	105	94	86	45	41	37	24	13
07/11/09	104	94	85	44	40	35	21	12
07/10/09	103	93	86	43	38	32	18	13
07/09/09	99	88	77	47	40	34	32	13
07/08/09	97	87	79	51	43	32	35	16
07/07/09	97	86	75	54	51	47	44	20
07/06/09	98	90	83	50	40	29	33	11
07/05/09	100	90	81	52	44	36	33	13
07/04/09	96	84	70	55	51	45	56	23
07/03/09	100	85	71	55	51	43	56	20
07/02/09	96	82	73	52	50	49	48	23
07/01/09	94	85	76	53	50	45	44	20
Summary:	105	89	68	56	46	29	58	11

**FCD of Maricopa County ALERT System**  
**Thompson Peak Weather Statistics - August 2009**

DeviceID	5947	5947	5947	5943	5943	5943	5946	5946
StatType	max	mean	min	max	mean	min	max	min
DataType	temp	temp	temp	dewpnt	dewpnt	dewpnt	rhumid	rhumid
Units	DegF	DegF	DegF	degF	degF	degF	rh%	rh%

Daily Sensor Statistics

08/31/09	98	89	78	46	42	38	47	15
08/30/09	99	91	82	45	41	39	23	13
08/29/09	102	93	86	41	38	35	19	11
08/28/09	105	93	82	44	39	33	19	11
08/27/09	102	92	83	44	38	34	21	12
08/26/09	97	87	78	49	40	38	25	15
08/25/09	93	84	75	50	45	38	38	17
08/24/09	93	84	75	51	45	39	43	18
08/23/09	92	82	73	55	51	47	50	23
08/22/09	87	77	68	58	54	51	64	33
08/21/09	98	85	65	69	49	43	65	18
08/20/09	97	87	77	57	46	38	34	16
08/19/09	95	85	75	51	44	31	42	13
08/18/09	99	91	82	40	32	25	15	10
08/17/09	98	89	81	39	32	26	16	10
08/16/09	96	87	78	38	34	30	19	11
08/15/09	95	86	77	43	39	34	23	15
08/14/09	93	83	73	53	48	41	46	21
08/13/09	87	77	67	55	50	46	63	27
08/12/09	98	89	79	49	46	42	32	18
08/11/09	93	85	76	52	47	37	42	18
08/10/09	96	87	80	41	34	25	19	12
08/09/09	94	85	77	38	31	25	20	11
08/08/09	92	83	73	31	26	19	14	10
08/07/09	91	83	76	33	28	19	18	10
08/06/09	98	89	81	51	44	31	33	14
08/05/09	102	92	84	52	48	44	30	16
08/04/09	101	90	79	50	46	38	36	16
08/03/09	103	94	86	45	40	35	19	12
08/02/09	101	93	85	41	37	31	16	12
08/01/09	99	90	83	40	35	31	18	11
Summary:	105	87	65	69	41	19	65	10



**FCD of Maricopa County ALERT System**  
**Thompson Peak Weather Statistics - September 2009**

DeviceID	5947	5947	5947	5943	5943	5943	5946	5946
StatType	max	mean	min	max	mean	min	max	min
DataType	temp	temp	temp	dewpnt	dewpnt	dewpnt	rhumid	rhumid
Units	DegF	DegF	DegF	degF	degF	degF	rh%	rh%

Daily Sensor Statistics

09/30/09	85	80	73	40	36	30	29	15
09/29/09	94	85	78	36	31	28	18	11
09/28/09	96	88	80	32	29	25	15	10
09/27/09	96	88	80	33	28	24	13	10
09/26/09	97	87	78	32	29	27	15	9
09/25/09	95	82	73	36	31	26	18	10
09/24/09	89	78	69	32	27	24	17	11
09/23/09	85	75	66	28	23	18	15	11
09/22/09	87	78	69	35	22	17	18	9
09/21/09	93	85	77	44	39	32	25	15
09/20/09	90	80	69	44	42	37	38	18
09/19/09	92	80	73	48	44	40	37	18
09/18/09	88	78	67	44	41	39	38	20
09/17/09	92	80	72	43	38	33	29	16
09/16/09	88	79	70	40	35	30	29	16
09/15/09	89	79	70	42	38	33	30	17
09/14/09	91	81	73	48	44	40	36	20
09/13/09	92	82	74	49	46	43	38	21
09/12/09	95	84	74	47	44	42	36	19
09/11/09	98	85	76	48	44	39	31	17
09/10/09	95	84	76	46	43	38	30	17
09/09/09	90	80	69	50	45	40	47	23
09/08/09	91	82	70	50	48	42	49	23
09/07/09	90	81	72	54	50	46	49	25
09/06/09	89	80	73	54	48	44	40	26
09/05/09	78	74	66	54	49	46	63	34
09/04/09	92	82	74	55	51	45	50	24
09/03/09	96	83	72	52	49	45	48	20
09/02/09	93	86	79	50	46	43	32	20
09/01/09	95	84	74	47	44	41	37	18

Summary: 98 82 66 55 39 17 63 9

Sensors 5946 and 5943 down 9/30 1537-2400. Sensor 5947 down 9/30 1407-2400.

**FCD of Maricopa County ALERT System**  
**Tiger Wash Fan Weather Statistics - October 2008**

DeviceID	5142	5142	5142	5146	5146	5146	5141	5141	5134	5144	5144	5143
StatType	max	mean	min	max	mean	min	max	min	max	max	min	max
DataType	temp	temp	temp	dewpnt	dewpnt	dewpnt	rhumid	rhumid	pkwind	baropr	baropr	solrad
Units	DegF	DegF	DegF	degF	degF	degF	rh%	rh%	mph	mb	mb	wsqnm

Daily Sensor Statistics

10/31/08	94	78	67	43	38	34	33	15	9	1027	1021	742
10/30/08	92	77	61	37	35	33	38	12	11	1023	1016	670
10/29/08	94	78	66	37	34	33	30	12	13	1022	1017	676
10/28/08	96	80	68	38	35	31	30	10	19	1025	1019	681
10/27/08	94	81	64	35	25	11	21	9	23	1025	1019	676
10/26/08	94	75	58	14	12	9	15	4	9	1022	1016	698
10/25/08	91	68	57	14	12	8	16	4	13	1022	1016	698
10/24/08	90	71	55	12	7	-1	13	3	11	1021	1015	709
10/23/08	86	70	55	8	-3	-13	9	2	9	1021	1016	731
10/22/08	93	78	65	26	10	-3	20	3	16	1022	1016	714
10/21/08	94	83	68	30	28	22	20	7	16	1021	1016	725
10/20/08	92	82	63	35	32	30	32	11	14	1020	1015	731
10/19/08	96	80	65	39	33	31	28	11	15	1020	1015	731
10/18/08	97	81	67	32	29	25	22	9	15	1022	1016	714
10/17/08	97	80	63	31	29	24	26	7	12	1023	1018	731
10/16/08	96	79	67	32	26	16	22	8	11	1022	1016	725
10/15/08	92	72	53	21	14	5	16	5	16	1020	1015	753
10/14/08	87	70	60	14	7	-1	13	3	19	1020	1016	769
10/13/08	79	62	40	18	9	3	25	5	19	1022	1016	775
10/12/08	71	59	45	14	10	6	22	7	16	1018	1011	764
10/11/08	71	63	50	34	14	1	32	7	22	1012	1006	769
10/10/08	90	77	62	58	35	5	55	5	27	1011	1005	786
10/09/08	97	82	64	47	38	33	33	11	19	1014	1008	764
10/08/08	98	84	68	37	33	28	24	10	17	1019	1012	797
10/07/08	99	81	67	37	31	26	31	8	13	1022	1016	808
10/06/08	93	77	61	38	34	29	39	10	13	1019	1013	797
10/05/08	86	73	57	48	42	33	62	17	17	1015	1009	797
10/04/08	84	75	65	45	37	31	45	15	17	1013	1009	368
10/03/08	94	81	68	41	38	34	36	12	16	1015	1010	813
10/02/08	101	87	72	41	39	36	32	11	14	1017	1011	808
10/01/08	101	88	77	41	38	34	26	10	12	1020	1015	775

Summary: 101 77 40 58 26 -13 62 2 27 1027 1005 813

All sensors down 10/20 1240 to 10/21 0900. Sensors 5141 and 5142 down 10/25 0528-1258. Sensor 5146 down 10/25 0528-0939.

**FCD of Maricopa County ALERT System**  
**Tiger Wash Fan Weather Statistics - November 2008**

DeviceID	5142	5142	5142	5146	5146	5146	5141	5141	5134	5144	5144	5143
StatType	max	mean	min	max	mean	min	max	min	max	max	min	max
DataType	temp	temp	temp	dewpnt	dewpnt	dewpnt	rhumid	rhumid	pkwind	baropr	baropr	solrad
Units	DegF	DegF	DegF	degF	degF	degF	rh%	rh%	mph	mb	mb	wsqm

Daily Sensor Statistics

11/30/08	79	61	48	49	43	38	80	23	7	1021	1017	549
11/29/08	76	59	48	49	42	35	95	22	12	1019	1015	544
11/28/08	67	58	49	54	50	46	100	53	13	1021	1016	626
11/27/08	67	58	50	59	51	48	100	51	15	1017	1012	582
11/26/08	68	60	53	60	50	25	99	20	18	1016	1013	258
11/25/08	79	70	62	46	26	19	49	11	14	1020	1015	291
11/24/08	82	66	52	25	22	17	32	8	13	1021	1018	582
11/23/08	81	64	52	26	24	22	32	11	9	1021	1017	549
11/22/08	79	65	55	25	23	22	28	12	10	1021	1017	588
11/21/08	81	66	55	25	21	16	21	10	15	1021	1015	571
11/20/08	87	67	52	19	17	14	22	6	7	1021	1016	582
11/19/08	88	71	60	18	16	14	17	6	9	1022	1017	577
11/18/08	89	72	60	20	17	13	18	5	13	1024	1019	593
11/17/08	89	71	58	21	17	13	18	6	11	1025	1020	582
11/16/08	84	67	50	15	12	8	19	6	9	1023	1018	593
11/15/08	86	68	57	14	7	0	12	4	15	1023	1018	604
11/14/08	92	74	57	35	24	4	41	5	21	1019	1013	593
11/13/08	86	70	51	38	33	30	49	13	22	1018	1013	610
11/12/08	82	65	51	34	30	22	44	15	15	1021	1016	604
11/11/08	74	62	46	55	39	28	58	22	13	1021	1016	610
11/10/08	69	57	42	39	35	33	82	27	16	1017	1009	582
11/09/08	74	61	51	45	29	18	61	15	21	1009	1006	615
11/08/08	81	64	49	25	21	16	35	9	9	1019	1010	632
11/07/08	81	64	45	19	15	11	27	6	10	1022	1016	637
11/06/08	78	63	48	18	11	6	19	5	18	1023	1018	615
11/05/08	72	62	45	35	18	4	49	6	18	1019	1012	643
11/04/08	77	64	52	42	33	23	45	22	11	1015	1011	643
11/03/08	84	67	55	44	35	23	61	13	15	1017	1012	659
11/02/08	87	76	60	54	45	38	50	18	26	1019	1014	643
11/01/08	94	79	65	41	39	38	38	14	10	1024	1017	648

Summary: 94 66 42 60 28 0 100 4 26 1025 1006 659  
**Sensor 5141 down 11/11 0559 to 11/12 0313; also 11/15 0437-1322. Sensors 5142 and 5146 down most of 11/11 1058 to 11/12 0514; also 11/15 0252-1037.**

**FCD of Maricopa County ALERT System**  
**Tiger Wash Fan Weather Statistics - December 2008**

DeviceID	5142	5142	5142	5146	5146	5146	5141	5141	5134	5144	5144	5143
StatType	max	mean	min	max	mean	min	max	min	max	max	min	max
DataType	temp	temp	temp	dewpnt	dewpnt	dewpnt	rhumid	rhumid	pkwind	baropr	baropr	solrad
Units	DegF	DegF	DegF	degF	degF	degF	rh%	rh%	mph	mb	mb	wsqm

Daily Sensor Statistics

12/31/08	74	55	41	41	36	31	77	22	6	1021	1016	533
12/30/08	70	54	42	41	37	33	82	27	7	1021	1017	522
12/29/08	68	51	39	41	34	29	77	29	8	1023	1018	522
12/28/08	60	43	31	34	26	21	82	25	8	1026	1021	522
12/27/08	56	42	33	27	19	10	73	14	14	1025	1019	511
12/26/08	53	46	38	51	25	15	90	26	20	1019	1009	522
12/25/08	62	54	50	56	49	42	96	70	19	1014	1008	368
12/24/08	57	50	41	43	35	28	76	42	9	1019	1014	418
12/23/08	55	47	41	43	35	26	98	33	13	1015	1008	522
12/22/08	55	48	40	43	40	36	94	57	7	1013	1008	467
12/21/08	62	47	35	41	37	33	95	37	7	1020	1013	522
12/20/08	59	46	36	41	37	33	96	44	7	1022	1018	511
12/19/08	60	47	38	39	36	29	93	30	7	1022	1019	527
12/18/08	57	49	41	46	40	34	92	45	12	1021	1010	549
12/17/08	60	53	48	54	50	45	100	70	23	1014	1008	242
12/16/08	55	51	48	52	48	41	100	63	11	1014	1013	302
12/15/08	52	48	43	47	28	21	94	32	10	1017	1013	104
12/14/08	55	48	42	31	19	13	46	20	18	1016	1008	396
12/13/08	66	54	42	48	39	33	72	38	18	1010	1006	538
12/12/08	68	58	48	37	33	29	62	26	12	1016	1009	258
12/11/08	73	57	44	32	24	19	47	13	9	1022	1016	522
12/10/08	67	53	39	26	20	15	46	14	8	1028	1021	533
12/09/08	68	56	46	40	21	14	66	11	23	1023	1012	549
12/08/08	65	55	46	48	41	34	92	34	9	1014	1010	687
12/07/08	67	57	50	48	34	28	81	25	10	1019	1013	341
12/06/08	73	57	43	34	29	23	60	15	9	1025	1020	544
12/05/08	74	59	47	37	32	26	65	16	8	1023	1018	538
12/04/08	71	57	46	43	37	34	69	29	10	1018	1015	577
12/03/08	74	59	48	45	40	34	80	25	10	1021	1016	544
12/02/08	74	62	50	47	43	40	74	31	9	1021	1015	577
12/01/08	78	63	50	48	43	38	81	26	7	1023	1017	544

Summary: 78 52 31 56 34 10 100 11 23 1028 1006 687

Sensor 5144 down most of 12/5 0038-2215.

## FCD of Maricopa County ALERT System Tiger Wash Fan Weather Statistics - January 2009

DeviceID	5142	5142	5142	5146	5146	5146	5141	5141	5134	5144	5144	5143
StatType	max	mean	min	max	mean	min	max	min	max	max	min	max
DataType	temp	temp	temp	dewpnt	dewpnt	dewpnt	rhumid	rhumid	pkwind	baropr	baropr	solrad
Units	DegF	DegF	DegF	degF	degF	degF	rh%	rh%	mph	mb	mb	wsqm

### Daily Sensor Statistics

01/31/09	77	59	44	25	23	17	45	10	11	1021	1016	615
01/30/09	75	58	42	25	18	10	36	11	12	1025	1019	632
01/29/09	75	56	40	27	18	10	51	7	11	1024	1018	637
01/28/09	67	48	32	23	19	16	55	14	13	1025	1018	615
01/27/09	60	48	37	25	21	16	62	19	17	1025	1016	626
01/26/09	58	50	42	36	29	21	68	24	18	1016	1009	758
01/25/09	69	56	45	48	41	32	92	30	15	1016	1010	610
01/24/09	72	61	51	55	50	46	94	43	11	1022	1016	659
01/23/09	69	65	59	57	54	49	86	50	11	1021	1017	516
01/22/09	78	69	63	57	49	30	74	23	13	1020	1016	681
01/21/09	81	70	61	33	28	22	27	11	12	1020	1016	549
01/20/09	82	65	50	32	26	20	38	12	13	1022	1018	643
01/19/09	79	63	49	31	25	18	38	10	10	1024	1020	555
01/18/09	80	63	46	30	26	22	50	11	12	1026	1021	538
01/17/09	78	61	47	33	29	27	48	15	7	1023	1019	560
01/16/09	80	63	49	33	27	21	42	11	13	1025	1020	577
01/15/09	77	60	45	29	25	21	46	14	13	1023	1018	571
01/14/09	76	57	41	31	25	18	62	11	8	1022	1018	571
01/13/09	77	58	45	35	29	24	55	14	9	1026	1019	577
01/12/09	82	58	43	29	26	19	52	9	9	1025	1021	571
01/11/09	74	56	41	33	23	15	47	11	14	1027	1021	571
01/10/09	69	54	40	24	17	10	41	9	11	1029	1024	555
01/09/09	71	55	41	37	29	13	79	13	27	1024	1013	593
01/08/09	68	53	40	35	32	26	77	27	7	1019	1014	544
01/07/09	65	49	36	33	29	25	75	25	7	1023	1017	544
01/06/09	63	47	33	28	23	16	70	20	12	1021	1015	527
01/05/09	58	45	32	30	25	21	84	24	9	1020	1015	522
01/04/09	62	49	39	44	32	24	90	32	11	1016	1011	626
01/03/09	62	52	42	43	38	36	81	41	9	1013	1009	522
01/02/09	68	53	41	41	37	34	79	30	8	1015	1010	533
01/01/09	69	54	40	41	37	33	79	27	6	1020	1014	522

Summary: 82 57 32 57 29 10 94 7 27 1029 1009 758

Sensor 5141 down 1/8 1421-2336; also most of 1/10 1652 to 1/11 1406; also 1/29 1751 to 1/30 0321. Sensor 5142 down 1/8 1451-2336; also most of 1/29 1836 to 1/30 1551. Sensor 5146 down most of 1/29 1836 to 1/30 1421.

## FCD of Maricopa County ALERT System Tiger Wash Fan Weather Statistics - February 2009

DeviceID	5142	5142	5142	5146	5146	5146	5141	5141	5134	5144	5144	5143
StatType	max	mean	min	max	mean	min	max	min	max	max	min	max
DataType	temp	temp	temp	dewpnt	dewpnt	dewpnt	rhumid	rhumid	pkwind	baropr	baropr	solrad
Units	DegF	DegF	DegF	degF	degF	degF	rh%	rh%	mph	mb	mb	wsqm

### Daily Sensor Statistics

02/28/09	84	65	48	34	27	21	49	9	11	1022	1017	791
02/27/09	77	62	47	33	31	29	56	16	15	1019	1014	775
02/26/09	74	62	45	31	27	25	49	16	19	1018	1014	753
02/25/09	86	68	50	37	29	15	58	7	18	1019	1014	780
02/24/09	85	68	52	40	35	29	59	13	8	1021	1016	753
02/23/09	86	69	57	38	32	26	46	11	11	1023	1018	769
02/22/09	80	64	55	34	31	20	45	14	8	1022	1019	775
02/21/09	76	60	44	35	30	21	61	12	8	1022	1016	676
02/20/09	75	57	42	32	27	19	62	11	12	1020	1015	731
02/19/09	72	56	40	36	27	12	70	9	11	1024	1018	731
02/18/09	67	51	37	36	30	22	84	18	12	1023	1017	714
02/17/09	62	51	39	48	38	30	100	30	13	1019	1014	714
02/16/09	65	55	41	49	35	29	93	31	18	1015	1011	714
02/15/09	64	53	43	37	31	27	63	24	10	1020	1013	681
02/14/09	62	49	39	36	31	24	80	25	11	1019	1014	747
02/13/09	61	48	36	29	26	21	73	23	12	1020	1014	698
02/12/09	60	49	38	37	31	23	85	25	15	1018	1014	731
02/11/09	60	47	35	39	31	26	84	27	9	1022	1016	665
02/10/09	55	46	38	36	30	25	84	30	15	1019	1009	670
02/09/09	56	49	43	48	43	34	98	55	19	1015	1008	538
02/08/09	60	50	43	49	42	38	99	47	14	1016	1011	742
02/07/09	62	56	48	48	44	41	92	47	21	1014	1011	637
02/06/09	69	59	44	43	38	25	70	33	15	1019	1013	659
02/05/09	76	63	50	25	20	17	31	10	14	1020	1014	610
02/04/09	80	64	52	21	18	10	27	6	15	1022	1017	747
02/03/09	82	63	45	20	16	12	30	7	11	1023	1017	659
02/02/09	78	60	43	18	13	6	31	5	15	1025	1020	670
02/01/09	81	60	42	28	24	13	53	9	17	1021	1015	637

Summary: 86 57 35 49 30 6 100 5 21 1025 1008 791

All sensors down 2/22 from about 0200-1300.

## FCD of Maricopa County ALERT System Tiger Wash Fan Weather Statistics - March 2009

DeviceID	5142	5142	5142	5146	5146	5146	5141	5141	5134	5144	5144	5143
StatType	max	mean	min	max	mean	min	max	min	max	max	min	max
DataType	temp	temp	temp	dewpnt	dewpnt	dewpnt	rhumid	rhumid	pkwind	baropr	baropr	solrad
Units	DegF	DegF	DegF	degF	degF	degF	rh%	rh%	mph	mb	mb	wsqm

### Daily Sensor Statistics

03/31/09	77	61	45	9	6	0	18	5	11	1018	1010	912
03/30/09	74	63	52	25	5	-6	29	4	17	1016	1007	714
03/29/09	81	66	49	22	16	11	21	8	21	1011	1006	824
03/28/09	80	63	44	15	10	7	22	6	12	1018	1011	940
03/27/09	74	61	51	12	9	5	17	6	25	1018	1014	885
03/26/09	81	64	52	27	14	-12	19	4	29	1013	1008	874
03/25/09	79	66	46	22	13	8	24	7	16	1018	1011	863
03/24/09	76	63	47	19	14	6	29	7	22	1019	1014	720
03/23/09	69	58	43	19	16	13	28	12	21	1017	1013	703
03/22/09	78	66	52	31	24	9	36	9	31	1016	1011	703
03/21/09	86	71	54	30	23	17	26	8	17	1016	1011	692
03/20/09	90	74	60	26	21	18	22	7	13	1015	1011	813
03/19/09	91	74	55	26	22	18	28	7	11	1018	1012	764
03/18/09	90	72	55	30	24	20	34	7	17	1021	1015	819
03/17/09	88	70	50	25	22	20	32	8	11	1023	1017	846
03/16/09	83	65	50	27	23	18	33	8	13	1024	1018	808
03/15/09	78	62	43	25	21	19	40	10	25	1018	1012	824
03/14/09	79	63	48	35	29	20	59	11	15	1015	1011	802
03/13/09	76	62	46	36	29	13	61	10	16	1017	1013	802
03/12/09	76	62	47	35	29	23	49	16	15	1016	1013	791
03/11/09	78	63	45	33	29	24	52	14	15	1018	1014	797
03/10/09	74	59	42	36	32	30	66	21	11	1019	1014	780
03/09/09	70	60	50	43	34	23	54	25	19	1015	1012	1005
03/08/09	70	58	40	23	20	17	38	13	10	1018	1013	874
03/07/09	68	56	44	29	22	18	48	14	15	1019	1012	775
03/06/09	68	56	40	30	22	14	62	12	14	1017	1012	786
03/05/09	74	60	43	33	29	13	53	14	13	1020	1014	819
03/04/09	82	67	50	38	18	-4	58	4	18	1018	1014	824
03/03/09	82	70	62	39	33	27	41	17	8	1019	1015	747
03/02/09	91	73	55	28	24	15	33	6	12	1021	1017	775
03/01/09	88	70	52	28	22	16	39	7	16	1022	1017	758

Summary: 91 64 40 43 21 -12 66 4 31 1024 1006 1005

Sensors 5141 and 5142 down most of 3/25 1532 to 3/26 1031. Sensor 5142 down 3/30 1915 to 3/31 0345. Sensor 5146 down 3/25 1948 to 3/26 1031.

## FCD of Maricopa County ALERT System Tiger Wash Fan Weather Statistics - April 2009

DeviceID	5142	5142	5142	5146	5146	5146	5141	5141	5134	5144	5144	5143
StatType	max	mean	min	max	mean	min	max	min	max	max	min	max
DataType	temp	temp	temp	dewpnt	dewpnt	dewpnt	rhumid	rhumid	pkwind	baropr	baropr	solrad
Units	DegF	DegF	DegF	degF	degF	degF	rh%	rh%	mph	mb	mb	wsqm

### Daily Sensor Statistics

04/30/09	92	75	56	19	14	3	20	4	12	1019	1014	989
04/29/09	86	72	55	31	20	12	21	6	15	1018	1012	1000
04/28/09	86	71	55	26	20	8	28	5	18	1016	1012	1000
04/27/09	82	70	55	23	19	15	21	8	15	1017	1012	940
04/26/09	83	68	48	17	12	7	20	6	20	1017	1012	973
04/25/09	76	69	57	37	19	-2	30	4	22	1015	1011	978
04/24/09	88	76	61	35	27	17	32	7	17	1016	1011	1088
04/23/09	93	79	63	35	26	15	26	6	17	1016	1011	940
04/22/09	98	81	63	24	18	8	20	4	16	1017	1011	951
04/21/09	101	85	68	25	17	4	17	3	15	1019	1013	967
04/20/09	99	84	69	29	20	13	19	5	15	1021	1016	978
04/19/09	95	80	64	31	25	14	28	5	18	1022	1016	978
04/18/09	86	73	56	32	30	26	38	11	12	1020	1016	951
04/17/09	78	66	50	29	25	17	41	11	21	1021	1016	945
04/16/09	69	57	40	27	20	8	46	13	20	1018	1015	934
04/15/09	64	57	48	30	16	2	40	7	24	1015	1007	1038
04/14/09	82	72	62	47	37	27	57	13	22	1011	1006	1126
04/13/09	85	71	55	46	37	29	62	13	16	1019	1011	984
04/12/09	79	64	48	47	41	32	93	18	17	1021	1016	901
04/11/09	65	56	50	50	46	38	98	37	14	1017	1009	451
04/10/09	77	63	50	50	28	19	92	12	27	1010	1007	791
04/09/09	77	63	45	30	25	21	48	11	15	1017	1011	929
04/08/09	74	66	53	33	27	5	36	9	19	1016	1011	1170
04/07/09	90	77	61	25	13	7	12	5	19	1020	1013	956
04/06/09	88	73	53	14	9	6	16	4	17	1020	1016	945
04/05/09	80	65	51	18	12	4	23	5	16	1023	1018	956
04/04/09	70	58	43	23	11	-1	37	5	17	1018	1009	929
04/03/09	77	65	52	43	29	5	57	8	26	1009	1004	868
04/02/09	82	67	51	35	29	21	39	13	18	1015	1008	896
04/01/09	81	64	48	26	18	7	23	10	21	1012	1008	907

Summary: 101 70 40 50 23 -2 98 3 27 1023 1004 1170

Sensor 5144 down 4/12 0928-1800.



## FCD of Maricopa County ALERT System Tiger Wash Fan Weather Statistics - May 2009

DeviceID	5142	5142	5142	5146	5146	5146	5141	5141	5134	5144	5144	5143
StatType	max	mean	min	max	mean	min	max	min	max	max	min	max
DataType	temp	temp	temp	dewpnt	dewpnt	dewpnt	rhumid	rhumid	pkwind	baropr	baropr	solrad
Units	DegF	DegF	DegF	degF	degF	degF	rh%	rh%	mph	mb	mb	wsqm

### Daily Sensor Statistics

05/31/09	99	85	66	33	22	13	20	5	18	1016	1012	967
05/30/09	98	85	71	23	15	7	13	4	15	1018	1013	945
05/29/09	100	87	69	38	30	16	27	7	15	1019	1014	973
05/28/09	102	88	72	34	28	22	17	6	15	1017	1012	984
05/27/09	100	87	68	31	26	20	23	5	15	1017	1012	995
05/26/09	98	84	65	34	29	23	26	7	16	1016	1010	989
05/25/09	96	84	67	35	31	24	28	7	17	1015	1011	995
05/24/09	96	85	69	33	30	24	23	9	19	1016	1012	984
05/23/09	95	83	70	57	46	30	62	10	19	1017	1012	956
05/22/09	88	77	70	60	55	45	71	24	14	1016	1013	1286
05/21/09	91	82	75	57	50	37	55	16	20	1016	1012	1077
05/20/09	99	89	78	53	40	34	39	10	17	1017	1012	1137
05/19/09	105	92	76	48	39	30	37	8	21	1017	1012	1044
05/18/09	106	93	79	49	33	31	38	8	14	1018	1013	1082
05/17/09	107	92	74	35	31	28	21	7	13	1019	1013	978
05/16/09	105	89	68	34	29	22	23	5	12	1017	1011	989
05/15/09	101	87	67	32	27	20	24	5	13	1016	1011	978
05/14/09	100	85	67	32	28	24	24	7	13	1016	1011	989
05/13/09	99	85	65	34	27	21	24	6	16	1015	1009	995
05/12/09	100	85	67	33	27	22	25	6	17	1014	1009	984
05/11/09	101	86	67	33	29	20	26	5	16	1016	1011	978
05/10/09	101	86	67	33	28	18	23	5	19	1016	1010	973
05/09/09	102	84	72	25	24	17	18	6	22	1015	1010	1000
05/08/09	100	88	70	35	28	20	22	7	15	1015	1010	967
05/07/09	103	87	69	37	31	22	26	7	18	1017	1011	978
05/06/09	100	85	64	35	31	25	30	7	11	1018	1012	978
05/05/09	95	83	70	34	31	29	22	10	23	1016	1012	901
05/04/09	95	83	71	41	36	30	31	12	16	1016	1012	951
05/03/09	92	80	68	43	37	30	39	11	22	1018	1013	1055
05/02/09	87	79	69	43	40	34	37	17	19	1016	1014	956
05/01/09	91	79	62	33	23	18	21	7	13	1018	1013	802

Summary: 107 85 62 60 32 7 71 4 23 1019 1009 1286

Sensors 5141, 5142 and 5146 down most of 5/8 1253 to 5/9 1325. Sensor 5143 down 5/2 1633 to 5/3 1027.

**FCD of Maricopa County ALERT System**  
**Tiger Wash Fan Weather Statistics - June 2009**

DeviceID	5142	5142	5142	5146	5146	5146	5141	5141	5134	5144	5144	5143
StatType	max	mean	min	max	mean	min	max	min	max	max	min	max
DataType	temp	temp	temp	dewpnt	dewpnt	dewpnt	rhumid	rhumid	pkwind	baropr	baropr	solrad
Units	DegF	DegF	DegF	degF	degF	degF	rh%	rh%	mph	mb	mb	wsqm

Daily Sensor Statistics

06/30/09	114	97	81	62	50	44	48	12	15	1015	1011	1005
06/29/09	110	97	82	57	46	37	38	10	18	1016	1011	978
06/28/09	110	98	79	42	36	29	21	7	19	1017	1012	1132
06/27/09	110	97	81	45	39	34	26	8	16	1018	1013	1093
06/26/09	105	93	76	52	49	43	39	15	20	1016	1012	1071
06/25/09	98	89	81	51	43	34	33	12	10	1017	1013	593
06/24/09	107	93	78	42	33	23	20	6	16	1017	1011	1181
06/23/09	106	92	73	35	26	17	15	5	16	1013	1007	1033
06/22/09	103	87	67	40	27	13	29	4	16	1013	1008	1038
06/21/09	98	86	70	44	38	34	28	12	19	1014	1009	951
06/20/09	97	86	73	53	46	36	45	16	23	1012	1009	956
06/19/09	98	86	72	55	41	35	43	11	21	1014	1009	956
06/18/09	100	86	69	46	40	34	34	11	17	1014	1010	1154
06/17/09	95	83	71	51	43	38	47	15	22	1016	1010	1005
06/16/09	88	79	69	49	35	22	35	13	18	1015	1011	1330
06/15/09	93	81	64	39	32	22	29	10	24	1015	1011	978
06/14/09	92	81	64	39	33	29	27	10	18	1016	1011	1027
06/13/09	92	80	66	45	37	28	42	12	18	1016	1012	967
06/12/09	91	80	65	46	38	26	43	9	17	1016	1012	1033
06/11/09	91	80	67	46	39	35	36	14	19	1015	1011	973
06/10/09	91	80	66	40	34	30	27	12	18	1015	1011	1044
06/09/09	92	82	73	46	34	27	35	11	19	1015	1011	1165
06/08/09	89	79	64	44	33	24	31	9	18	1012	1012	1038
06/07/09	88	77	60	38	32	25	38	10	17	1011	1011	973
06/06/09	87	76	64	35	28	18	30	7	18	1015	1011	978
06/05/09	90	80	64	43	26	3	39	4	18	1016	1011	1044
06/04/09	100	87	73	45	26	8	28	5	22	1016	1012	962
06/03/09	104	89	74	19	13	4	11	3	18	1018	1013	1049
06/02/09	100	87	70	35	26	11	23	4	17	1017	1012	978
06/01/09	98	87	69	34	27	16	24	7	17	1016	1011	929

Summary: 114 86 60 62 35 3 48 3 24 1018 1007 1330

Sensor 5141 down most of 6/1 1836 to 6/3 1006. Sensor 5142 down 6/1 2306 to 6/2 0851; also 6/2 2206 to 6/3 1721. Sensor 5146 down 6/1 2306 to 6/2 0921; also 6/2 2206 to 6/3 1006. Sensor 5144 down most of 6/7 0325 to 6/9 0225; also 6/18 1754 to 6/19 1855.

## FCD of Maricopa County ALERT System Tiger Wash Fan Weather Statistics - July 2009

DeviceID	5142	5142	5142	5146	5146	5146	5141	5141	5134	5144	5144	5143
StatType	max	mean	min	max	mean	min	max	min	max	max	min	max
DataType	temp	temp	temp	dewpnt	dewpnt	dewpnt	rhumid	rhumid	pkwind	baropr	baropr	solrad
Units	DegF	DegF	DegF	degF	degF	degF	rh%	rh%	mph	mb	mb	wsqm

### Daily Sensor Statistics

07/31/09	108	95	80	48	38	26	27	6	15	1019	1014	1000
07/30/09	107	94	79	60	50	40	48	11	14	1018	1013	1000
07/29/09	107	94	81	62	54	47	52	15	17	1016	1011	1005
07/28/09	111	100	84	50	46	40	29	10	21	1016	1011	978
07/27/09	114	102	87	56	50	47	34	12	19	1018	1012	962
07/26/09	110	98	84	63	56	48	48	14	14	1020	1015	989
07/25/09	106	95	81	71	62	55	73	20	21	1019	1015	1005
07/24/09	98	89	79	73	66	59	80	32	16	1018	1014	1055
07/23/09	103	95	87	63	59	56	45	21	19	1018	1013	989
07/22/09	106	95	84	70	61	53	65	18	18	1017	1013	1022
07/21/09	105	92	80	74	64	55	77	20	22	1018	1013	1165
07/20/09	111	95	81	72	58	37	69	12	42	1020	1014	962
07/19/09	112	102	91	57	51	45	30	11	17	1020	1016	989
07/18/09	113	101	88	53	47	40	26	9	26	1020	1015	1027
07/17/09	115	100	84	53	47	42	30	9	21	1019	1015	1011
07/16/09	112	99	85	57	52	45	35	12	28	1021	1016	1005
07/15/09	107	97	84	60	52	45	38	14	18	1021	1014	505
07/14/09	112	101	85	48	39	36	21	8	17	1017	1012	1110
07/13/09	113	99	82	57	46	40	33	9	19	1019	1014	978
07/12/09	113	101	84	50	43	38	23	9	19	1020	1014	1181
07/11/09	112	100	84	40	33	28	15	7	16	1020	1014	1170
07/10/09	112	97	89	37	22	19	10	3	17	1019	1013	1011
07/09/09	107	94	75	43	27	12	16	5	13	1018	1012	1005
07/08/09	107	94	77	55	39	14	38	5	15	1017	1013	1016
07/07/09	106	94	79	65	57	47	60	16	19	1017	1013	984
07/06/09	108	96	78	57	41	25	33	9	19	1018	1012	1000
07/05/09	110	98	82	40	32	19	20	4	17	1019	1013	1000
07/04/09	108	95	81	66	57	43	62	13	14	1020	1015	1022
07/03/09	107	96	84	62	58	53	48	18	19	1019	1014	1066
07/02/09	105	94	81	71	61	54	73	21	19	1017	1013	995
07/01/09	103	94	82	62	57	53	46	21	15	1016	1012	1011

Summary: 115 97 75 74 49 12 80 3 42 1021 1011 1181

Sensor 5134 down 7/10 0445-1330; also 7/29 0028-0928. Sensor 5141 down 7/9 0345 to 7/10 1030. Sensors 5142 and 5146 down 7/9 2300 to 7/10 1145. Sensor 5143 down 7/10 0045-1315; also 7/15 0645-2245. Sensor 5144 down 7/20 1124-1824; also 7/21 0924-1854; also most of 7/26 1154 to 7/27 1124.

**FCD of Maricopa County ALERT System**  
**Tiger Wash Fan Weather Statistics - August 2009**

DeviceID	5142	5142	5142	5146	5146	5146	5141	5141	5134	5144	5144	5143
StatType	max	mean	min	max	mean	min	max	min	max	max	min	max
DataType	temp	temp	temp	dewpnt	dewpnt	dewpnt	rhumid	rhumid	pkwind	baropr	baropr	solrad
Units	DegF	DegF	DegF	degF	degF	degF	rh%	rh%	mph	mb	mb	wsqm

Daily Sensor Statistics

08/31/09	109	95	82	60	50	40	42	10	31	1012	1008	1181
08/30/09	110	96	81	57	46	37	34	8	12	1012	1007	907
08/29/09	112	98	82	49	42	34	27	7	14	1014	1008	912
08/28/09	115	98	81	38	35	30	21	5	16	1015	1009	940
08/27/09	110	97	79	46	37	32	27	7	13	1018	1011	929
08/26/09	108	95	79	57	45	34	41	9	15	1021	1016	962
08/25/09	103	91	77	60	54	47	55	15	13	1021	1016	940
08/24/09	102	89	75	62	54	35	61	11	15	1019	1014	945
08/23/09	99	88	76	70	62	51	80	23	15	1020	1014	940
08/22/09	93	81	72	74	69	63	100	39	12	1019	1015	1011
08/21/09	109	94	76	71	53	42	85	13	22	1019	1013	1000
08/20/09	111	96	80	54	46	35	39	8	15	1018	1012	951
08/19/09	108	93	76	64	47	30	45	12	16	1018	1012	934
08/18/09	109	94	74	32	25	19	14	5	14	1017	1012	940
08/17/09	108	91	74	34	23	9	19	3	10	1018	1012	1115
08/16/09	105	90	72	46	27	16	23	5	13	1018	1012	956
08/15/09	105	92	76	44	32	14	28	4	14	1017	1013	973
08/14/09	105	93	81	63	53	40	54	13	18	1017	1014	934
08/13/09	101	91	79	67	59	52	69	20	16	1019	1015	1093
08/12/09	109	98	83	54	51	48	36	14	16	1020	1015	830
08/11/09	106	94	79	57	50	39	41	15	18	1022	1016	1137
08/10/09	104	91	76	41	33	20	26	8	14	1021	1014	967
08/09/09	103	89	73	23	20	16	12	4	15	1018	1013	973
08/08/09	102	87	68	24	20	11	16	5	13	1018	1013	989
08/07/09	98	86	70	38	24	12	22	4	23	1017	1012	1016
08/06/09	106	96	84	39	33	20	20	6	19	1017	1013	1005
08/05/09	112	100	85	55	48	38	31	11	15	1019	1014	1077
08/04/09	112	99	82	57	46	38	37	9	14	1019	1015	989
08/03/09	112	101	84	42	36	32	20	7	14	1019	1014	1104
08/02/09	110	97	81	43	37	30	19	7	14	1019	1013	1181
08/01/09	111	95	77	36	29	20	19	4	16	1019	1014	1038

Summary: 115 93 68 74 41 9 100 3 31 1022 1007 1181

Sensor 5134 down most of 8/14 2206 to 8/18 0739. Sensor 5141 down most of 8/26 2150 to 8/27 2302. Sensor 5142 down 8/27 1547 to 8/28 0032. Sensor 5146 down most of 8/26 2235 to 8/27 2302. Sensor 5143 down 8/12 0244-1614; also 8/27 1517 to 8/28 0517. Sensor 5144 down 8/14 0607-2307; also 8/27 1617 to 8/28 0617.

**FCD of Maricopa County ALERT System**  
**Tiger Wash Fan Weather Statistics - September 2009**

DeviceID	5142	5142	5142	5146	5146	5146	5141	5141	5134	5144	5144	5143
StatType	max	mean	min	max	mean	min	max	min	max	max	min	max
DataType	temp	temp	temp	dewpnt	dewpnt	dewpnt	rhumid	rhumid	pkwind	baropr	baropr	solrad
Units	DegF	DegF	DegF	degF	degF	degF	rh%	rh%	mph	mb	mb	wsqm

Daily Sensor Statistics

09/30/09	89	82	68	37	23	0	21	4	22	1011	1007	802
09/29/09	104	88	71	33	30	23	23	6	23	1012	1007	808
09/28/09	105	89	72	33	23	18	16	5	15	1011	1006	852
09/27/09	108	90	74	25	20	13	14	4	15	1012	1006	841
09/26/09	108	90	69	30	25	18	20	5	12	1015	1009	846
09/25/09	104	88	74	30	26	22	17	5	17	1014	1009	852
09/24/09	100	87	71	29	25	20	15	7	23	1013	1009	841
09/23/09	99	84	72	21	15	2	13	5	23	1015	1010	830
09/22/09	102	87	67	20	13	6	14	3	19	1015	1009	852
09/21/09	105	91	74	46	37	16	30	6	15	1014	1009	852
09/20/09	103	89	77	52	47	39	41	14	13	1015	1010	846
09/19/09	105	89	74	49	43	39	36	11	13	1014	1010	962
09/18/09	101	88	75	47	43	37	36	13	16	1013	1008	852
09/17/09	102	87	73	40	38	35	29	10	12	1012	1008	863
09/16/09	99	85	69	50	44	37	42	14	15	1014	1009	879
09/15/09	98	84	69	52	38	28	30	11	14	1014	1009	896
09/14/09	97	85	73	56	44	25	41	9	17	1012	1007	879
09/13/09	101	90	80	61	53	45	48	18	21	1011	1006	868
09/12/09	105	94	84	52	47	41	34	12	25	1011	1006	918
09/11/09	108	95	79	49	45	40	36	11	13	1013	1008	901
09/10/09	103	94	77	53	49	48	43	13	13	1012	1010	571
09/09/09	103	91	75	58	51	46	55	15	12	1014	1009	1005
09/08/09	103	90	77	60	53	46	56	16	14	1011	1007	890
09/07/09	100	88	77	69	61	48	75	18	13	1014	1007	923
09/06/09	99	86	72	70	62	54	84	23	12	1015	1011	901
09/05/09	86	80	75	73	69	65	84	58	16	1014	1009	632
09/04/09	103	88	75	69	63	53	79	21	32	1013	1008	885
09/03/09	107	94	82	67	55	49	54	15	20	1014	1009	885
09/02/09	105	93	84	68	57	50	62	17	21	1015	1011	973
09/01/09	106	92	79	68	55	45	70	14	16	1015	1010	1000

Summary: 108 89 67 73 42 0 84 3 32 1015 1006 1005

Sensor 5134 down 9/10 2133 to 9/11 0903. Sensor 5141 down 9/10 0833 to 9/11 0233. Sensor 5142 down 9/10 0918 to 9/11 0433. Sensor 5146 down 9/10 0633 to 9/11 0448. Sensor 5144 down most of 9/10 0518 to 9/11 1018; also 9/28 1747 to 9/29 0117.

## FCD of Maricopa County ALERT System

### Usery Mtn. Park Weather Statistics - October 2008

DeviceID	6652	6652	6652	6646	6646	6646	6651	6651	6644	6654	6654	6653
StatType	max	mean	min	max	mean	min	max	min	max	max	min	max
DataType	temp	temp	temp	dewpnt	dewpnt	dewpnt	rhumid	rhumid	pkwind	baropr	baropr	solrad
Units	DegF	DegF	DegF	degF	degF	degF	rh%	rh%	mph	mb	mb	wsqm

#### Daily Sensor Statistics

10/31/08	93	79	68	40	38	35	33	13	10	1025	1020	670
10/30/08	93	79	67	39	36	33	34	12	8	1023	1018	670
10/29/08	93	80	71	40	38	36	33	14	11	1021	1016	681
10/28/08	94	81	73	40	37	33	30	12	18	1024	1019	692
10/27/08	91	82	71	39	32	21	25	9	15	1025	1021	676
10/26/08	90	75	61	27	22	18	19	8	16	1021	1016	709
10/25/08	88	74	60	23	20	15	20	7	10	1021	1016	714
10/24/08	86	73	61	21	16	6	18	6	9	1020	1015	714
10/23/08	89	74	64	10	3	-2	9	3	19	1020	1015	742
10/22/08	84	75	67	34	12	0	29	4	18	1021	1017	736
10/21/08	90	78	65	37	33	29	33	12	11	1019	1015	731
10/20/08	93	82	70	39	36	32	31	12	12	1018	1014	731
10/19/08	95	82	69	42	35	30	32	10	11	1019	1015	709
10/18/08	96	83	72	37	33	30	24	10	9	1020	1016	736
10/17/08	95	83	74	38	33	28	25	9	21	1022	1017	747
10/16/08	93	81	72	39	34	28	28	10	17	1021	1017	753
10/15/08	90	79	71	31	23	13	17	9	23	1020	1015	769
10/14/08	84	69	55	15	11	8	17	5	19	1020	1015	775
10/13/08	76	62	46	19	13	9	27	7	10	1022	1017	775
10/12/08	69	59	48	14	10	5	22	6	10	1020	1014	786
10/11/08	74	68	55	54	25	8	59	7	17	1014	1008	764
10/10/08	91	80	73	46	37	24	34	11	18	1011	1006	775
10/09/08	95	83	72	45	38	34	33	12	15	1013	1008	775
10/08/08	96	85	73	41	39	37	29	14	14	1017	1012	780
10/07/08	96	84	72	38	35	31	24	11	19	1020	1015	775
10/06/08	90	76	62	50	41	34	57	15	9	1018	1014	791
10/05/08	81	72	62	60	50	43	92	28	10	1015	1010	775
10/04/08	84	77	65	60	49	38	82	23	16	1013	1010	621
10/03/08	91	83	76	45	40	36	30	14	13	1014	1011	786
10/02/08	98	87	76	42	36	30	22	9	10	1016	1010	791
10/01/08	100	89	82	37	34	31	19	9	14	1018	1013	791

Summary: 100 78 46 60 30 -2 92 3 23 1025 1006 791

Sensor 6651 down 10/12 1224 to 10/13 0154; also 10/26 0515-2145. Sensor 6652 down most of 10/12 0710-2209; also 10/26 0145-1845. Sensor 6646 down most of 10/12 1024 to 10/13 0154; also 10/26 0515-1845.

## FCD of Maricopa County ALERT System

### Usery Mtn. Park Weather Statistics - November 2008

DeviceID	6652	6652	6652	6646	6646	6646	6651	6651	6644	6654	6654	6653
StatType	max	mean	min	max	mean	min	max	min	max	max	min	max
DataType	temp	temp	temp	dewpnt	dewpnt	dewpnt	rhumid	rhumid	pkwind	baropr	baropr	solrad
Units	DegF	DegF	DegF	degF	degF	degF	rh%	rh%	mph	mb	mb	wsqm

Daily Sensor Statistics

11/30/08	70	59	48	49	46	43	89	42	7	1021	1017	527
11/29/08	68	58	49	51	47	39	100	36	8	1020	1017	495
11/28/08	63	57	51	51	50	47	97	60	11	1021	1017	621
11/27/08	66	59	54	58	54	50	100	63	14	1020	1015	610
11/26/08	70	61	51	56	43	23	100	18	14	1020	1015	571
11/25/08	75	69	62	24	22	21	22	13	15	1021	1017	231
11/24/08	84	70	55	25	22	20	27	9	14	1022	1018	648
11/23/08	79	65	55	29	26	22	36	12	8	1021	1018	571
11/22/08	79	67	56	28	26	23	30	12	13	1021	1018	621
11/21/08	77	69	62	28	24	21	23	12	23	1021	1018	599
11/20/08	85	71	59	33	23	21	23	9	9	1021	1016	610
11/19/08	87	75	64	22	19	17	17	7	14	1021	1017	610
11/18/08	89	78	70	22	18	12	14	7	13	1024	1020	621
11/17/08	88	77	68	23	20	15	15	7	20	1024	1020	621
11/16/08	84	73	67	21	18	15	15	8	29	1022	1019	626
11/15/08	82	73	69	20	11	1	12	5	29	1023	1019	632
11/14/08	83	69	57	38	31	4	47	6	13	1020	1015	632
11/13/08	75	64	53	37	35	32	50	22	7	1019	1014	648
11/12/08	75	62	49	36	34	32	58	20	9	1021	1016	626
11/11/08	70	60	49	37	35	33	58	27	10	1021	1018	626
11/10/08	67	57	49	37	35	33	62	31	9	1020	1013	632
11/09/08	76	65	55	35	19	6	47	8	19	1013	1005	648
11/08/08	81	69	60	19	16	12	16	7	18	1019	1012	659
11/07/08	79	66	54	17	9	5	12	5	14	1023	1017	670
11/06/08	74	61	50	14	11	7	16	7	11	1023	1019	670
11/05/08	72	62	53	43	30	9	63	10	13	1020	1015	676
11/04/08	74	67	60	48	43	40	56	30	14	1016	1012	654
11/03/08	84	73	62	46	41	34	42	23	11	1017	1012	659
11/02/08	84	77	68	47	38	31	28	20	10	1018	1015	714
11/01/08	93	80	70	39	35	30	29	11	9	1023	1017	665

Summary: 93 67 48 58 29 1 100 5 29 1024 1005 714

Sensor 6651 down 11/2 0700 to 11/3 0415. Sensor 6652 down 11/2 0401 to 11/3 0000; also most of 11/20 1116 to 11/21 0430. Sensor 6646 down 11/2 0700 to 11/3 0115; also most of 11/20 1116 to 11/21 0816.

**FCD of Maricopa County ALERT System**  
**Usery Mtn. Park Weather Statistics - December 2008**

DeviceID	6652	6652	6652	6646	6646	6646	6651	6651	6644	6654	6654	6653
StatType	max	mean	min	max	mean	min	max	min	max	max	min	max
DataType	temp	temp	temp	dewpnt	dewpnt	dewpnt	rhumid	rhumid	pkwind	baropr	baropr	solrad
Units	DegF	DegF	DegF	degF	degF	degF	rh%	rh%	mph	mb	mb	wsqm

Daily Sensor Statistics

12/31/08	75	59	49	38	34	32	55	23	10	1022	1017	484
12/30/08	75	60	50	38	32	28	49	19	11	1021	1018	555
12/29/08	74	59	49	32	28	25	47	17	15	1024	1019	495
12/28/08	63	49	36	30	22	10	64	20	12	1027	1023	549
12/27/08	50	40	31	31	23	14	95	23	11	1027	1023	571
12/26/08	57	45	34	52	32	20	100	31	19	1023	1012	467
12/25/08	57	53	49	56	50	42	100	69	19	1018	1011	176
12/24/08	59	51	44	43	40	34	81	53	9	1021	1017	451
12/23/08	55	49	45	48	41	35	100	49	11	1019	1010	604
12/22/08	58	51	45	48	39	32	100	39	12	1017	1011	423
12/21/08	66	51	41	38	34	31	78	31	8	1022	1016	533
12/20/08	60	48	40	39	36	31	95	35	9	1024	1020	445
12/19/08	60	49	41	41	39	36	87	44	8	1024	1020	588
12/18/08	57	50	43	53	43	37	100	51	17	1025	1013	736
12/17/08	67	56	47	48	45	41	100	44	17	1017	1012	429
12/16/08	57	51	47	51	47	44	100	69	13	1018	1015	264
12/15/08	52	47	43	46	36	24	100	48	13	1020	1016	104
12/14/08	56	48	42	49	29	19	99	29	13	1020	1009	313
12/13/08	67	60	55	45	36	29	68	29	14	1012	1007	401
12/12/08	69	62	55	38	34	31	48	28	9	1019	1012	280
12/11/08	76	61	49	33	28	18	41	18	14	1024	1017	533
12/10/08	67	55	43	27	20	15	44	12	14	1028	1023	555
12/09/08	66	54	43	39	25	19	67	16	14	1026	1014	566
12/08/08	62	55	48	44	37	32	80	34	12	1016	1012	467
12/07/08	64	56	49	36	32	28	51	27	9	1023	1016	220
12/06/08	74	59	50	32	29	24	49	12	9	1025	1021	599
12/05/08	75	61	52	36	30	23	54	15	17	1024	1019	566
12/04/08	70	57	50	40	37	33	65	25	9	1021	1016	527
12/03/08	73	61	50	43	40	36	73	27	8	1021	1018	516
12/02/08	75	64	52	42	39	36	64	25	9	1021	1016	538
12/01/08	79	64	52	47	41	33	78	18	9	1023	1019	505

Summary: 79 54 31 56 35 10 100 12 19 1028 1007 736

Sensor 6646 down 12/16 2359 to 12/17 0759.



**FCD of Maricopa County ALERT System**  
**Usery Mtn. Park Weather Statistics - January 2009**

DeviceID	6652	6652	6652	6646	6646	6646	6651	6651	6644	6654	6654	6653
StatType	max	mean	min	max	mean	min	max	min	max	max	min	max
DataType	temp	temp	temp	dewpnt	dewpnt	dewpnt	rhumid	rhumid	pkwind	baropr	baropr	solrad
Units	DegF	DegF	DegF	degF	degF	degF	rh%	rh%	mph	mb	mb	wsqm

Daily Sensor Statistics

01/31/09	76	64	53	29	19	14	29	12	18	1021	1016	665
01/30/09	74	64	56	22	16	11	20	11	22	1025	1020	654
01/29/09	72	59	45	28	21	13	49	13	17	1024	1021	654
01/28/09	64	49	39	28	25	19	61	17	9	1027	1019	637
01/27/09	60	48	39	32	27	21	73	24	12	1027	1020	637
01/26/09	60	53	45	41	33	24	76	28	16	1019	1013	632
01/25/09	68	59	52	51	46	38	90	44	9	1019	1011	720
01/24/09	70	62	57	60	54	48	100	48	10	1022	1018	654
01/23/09	71	63	59	60	55	50	100	49	7	1022	1018	440
01/22/09	72	65	57	60	54	50	97	58	14	1020	1018	423
01/21/09	79	70	62	47	25	18	59	12	17	1021	1016	335
01/20/09	79	67	55	31	24	18	31	11	18	1023	1018	626
01/19/09	79	67	56	34	27	22	33	15	16	1024	1020	643
01/18/09	75	67	57	27	26	23	32	14	17	1025	1022	648
01/17/09	78	64	55	34	29	25	36	16	13	1023	1020	588
01/16/09	80	69	62	30	24	21	21	11	21	1025	1021	473
01/15/09	80	66	53	33	25	19	34	12	16	1022	1019	604
01/14/09	74	61	49	32	29	21	48	13	13	1022	1018	560
01/13/09	74	63	52	34	26	21	45	17	20	1025	1020	593
01/12/09	74	62	49	32	26	21	39	16	12	1025	1021	555
01/11/09	71	58	47	29	22	16	37	14	14	1029	1021	577
01/10/09	65	54	42	29	21	15	42	17	11	1029	1025	538
01/09/09	64	54	45	41	36	18	82	23	13	1025	1017	511
01/08/09	68	53	42	42	38	35	82	34	8	1021	1015	456
01/07/09	62	49	38	36	33	30	81	34	6	1024	1019	544
01/06/09	57	47	38	37	33	28	91	37	8	1023	1018	549
01/05/09	57	49	43	47	41	32	100	45	10	1021	1017	626
01/04/09	55	51	46	51	45	38	100	55	9	1020	1014	203
01/03/09	65	56	50	40	36	33	64	31	11	1015	1012	445
01/02/09	70	56	45	38	36	32	70	24	7	1018	1012	538
01/01/09	73	57	47	39	36	33	62	27	7	1020	1016	593

Summary: 80 59 38 60 32 11 100 11 22 1029 1011 720

Sensors 6651, 6652 and 6646 down most of 1/30 0915-2030.

**FCD of Maricopa County ALERT System**  
**Usery Mtn. Park Weather Statistics - February 2009**

DeviceID	6652	6652	6652	6646	6646	6646	6651	6651	6644	6654	6654	6653
StatType	max	mean	min	max	mean	min	max	min	max	max	min	max
DataType	temp	temp	temp	dewpnt	dewpnt	dewpnt	rhumid	rhumid	pkwind	baropr	baropr	solrad
Units	DegF	DegF	DegF	degF	degF	degF	rh%	rh%	mph	mb	mb	wsqm

Daily Sensor Statistics

02/28/09	84	69	55	36	27	17	47	10	20	1021	1018	791
02/27/09	76	63	49	36	30	26	46	17	10	1019	1016	780
02/26/09	75	66	57	33	29	22	37	14	10	1018	1015	775
02/25/09	82	70	57	44	36	27	56	16	11	1018	1015	764
02/24/09	84	70	57	45	38	35	49	20	7	1020	1016	758
02/23/09	85	71	61	45	36	31	41	15	8	1022	1018	791
02/22/09	79	64	58	36	32	28	38	16	8	1021	1019	676
02/21/09	76	62	49	37	32	27	52	19	7	1021	1018	742
02/20/09	75	61	48	31	22	12	35	12	18	1021	1016	758
02/19/09	74	60	50	31	22	14	47	11	19	1024	1019	753
02/18/09	64	52	40	38	33	24	87	22	9	1023	1019	742
02/17/09	61	53	46	49	41	33	100	37	11	1021	1016	918
02/16/09	67	57	45	35	30	25	62	20	14	1017	1013	736
02/15/09	65	52	42	36	32	27	70	26	12	1021	1015	676
02/14/09	59	49	41	34	30	23	66	34	9	1021	1017	720
02/13/09	61	49	37	34	28	22	80	22	8	1021	1016	703
02/12/09	60	51	44	37	33	24	76	34	12	1021	1017	703
02/11/09	63	48	36	39	32	27	82	28	13	1024	1018	714
02/10/09	52	45	39	40	33	28	98	40	12	1023	1012	736
02/09/09	57	49	39	45	41	37	100	48	24	1018	1010	643
02/08/09	57	49	40	48	44	40	100	58	14	1018	1014	868
02/07/09	69	59	48	47	41	37	77	34	15	1017	1012	709
02/06/09	69	60	53	42	36	24	58	26	12	1019	1015	676
02/05/09	81	67	56	28	22	17	26	9	12	1022	1015	643
02/04/09	83	70	59	28	17	11	22	7	17	1022	1018	703
02/03/09	81	69	58	24	15	7	23	8	18	1023	1018	676
02/02/09	76	62	50	23	19	15	27	9	14	1025	1021	670
02/01/09	72	58	46	34	26	18	47	18	9	1022	1017	654

Summary: 85 59 36 49 31 7 100 7 24 1025 1010 918

All sensors down 2/22 from about 0200-1300. Sensor 6654 down 2/18 1353 to 2/19 0027.

**FCD of Maricopa County ALERT System**  
**Usery Mtn. Park Weather Statistics - March 2009**

DeviceID	6652	6652	6652	6646	6646	6646	6651	6651	6644	6654	6654	6653
StatType	max	mean	min	max	mean	min	max	min	max	max	min	max
DataType	temp	temp	temp	dewpnt	dewpnt	dewpnt	rhumid	rhumid	pkwind	baropr	baropr	solrad
Units	DegF	DegF	DegF	degF	degF	degF	rh%	rh%	mph	mb	mb	wsqm

Daily Sensor Statistics

03/31/09	75	63	48	15	8	2	19	5	10	1019	1011	923
03/30/09	72	63	53	36	20	4	46	7	18	1017	1010	769
03/29/09	79	67	55	16	14	10	18	7	17	1014	1007	1044
03/28/09	76	62	48	18	13	8	25	7	11	1018	1012	918
03/27/09	68	56	43	14	9	3	23	9	12	1018	1014	912
03/26/09	78	65	53	25	15	-3	19	7	25	1014	1005	879
03/25/09	76	64	48	19	16	15	28	9	13	1018	1012	879
03/24/09	73	61	47	26	19	13	37	9	14	1019	1014	885
03/23/09	67	56	45	20	17	13	29	14	14	1017	1014	863
03/22/09	82	70	56	33	28	23	32	12	20	1016	1010	868
03/21/09	87	75	62	36	29	21	28	12	13	1016	1011	857
03/20/09	87	75	62	30	25	17	29	7	13	1014	1011	918
03/19/09	88	74	57	32	24	20	32	8	10	1018	1013	824
03/18/09	87	72	57	33	25	17	34	7	10	1019	1014	846
03/17/09	85	70	55	30	25	20	34	8	8	1021	1016	846
03/16/09	81	66	51	30	23	16	39	8	8	1023	1018	835
03/15/09	75	65	55	27	24	20	30	11	13	1021	1016	841
03/14/09	75	63	52	38	31	20	54	15	11	1015	1011	852
03/13/09	74	62	49	38	33	29	57	20	12	1017	1013	813
03/12/09	76	65	52	38	32	25	51	16	15	1017	1011	841
03/11/09	77	64	51	35	31	25	48	14	16	1018	1013	813
03/10/09	74	60	47	40	34	27	70	19	10	1019	1015	819
03/09/09	73	64	54	45	42	29	74	31	18	1017	1012	841
03/08/09	71	58	45	31	27	24	50	17	9	1018	1014	824
03/07/09	66	55	45	31	25	11	53	16	11	1019	1015	808
03/06/09	71	63	54	34	25	9	38	12	12	1017	1012	797
03/05/09	70	65	58	31	24	16	32	14	11	1019	1016	346
03/04/09	81	70	60	41	31	16	47	12	10	1017	1014	835
03/03/09	84	72	61	39	33	27	35	14	9	1019	1015	753
03/02/09	90	73	60	37	25	17	26	8	14	1020	1016	791
03/01/09	84	74	67	25	19	16	15	9	25	1021	1017	791

Summary: 90 66 43 45 24 -3 74 5 25 1023 1005 1044

Sensors 6651, 6652 and 6646 down 3/9 1332 to 3/10 0547.

## FCD of Maricopa County ALERT System Usery Mtn. Park Weather Statistics - April 2009

DeviceID	6652	6652	6652	6646	6646	6646	6651	6651	6644	6654	6654	6653
StatType	max	mean	min	max	mean	min	max	min	max	max	min	max
DataType	temp	temp	temp	dewpnt	dewpnt	dewpnt	rhumid	rhumid	pkwind	baropr	baropr	solrad
Units	DegF	DegF	DegF	degF	degF	degF	rh%	rh%	mph	mb	mb	wsqm

### Daily Sensor Statistics

04/30/09	90	77	62	28	23	17	25	6	11	1017	1014	978
04/29/09	88	75	61	27	18	9	19	7	11	1017	1013	973
04/28/09	87	74	60	26	21	11	24	8	17	1016	1012	989
04/27/09	81	71	59	20	16	11	18	6	12	1016	1013	775
04/26/09	80	68	51	16	13	7	19	7	12	1016	1012	967
04/25/09	81	72	64	35	25	3	30	7	21	1015	1012	956
04/24/09	88	77	69	32	25	19	23	7	15	1015	1011	1000
04/23/09	92	81	71	27	21	12	15	7	13	1015	1010	951
04/22/09	97	85	74	19	14	8	10	4	13	1015	1010	1016
04/21/09	100	87	74	26	15	6	16	3	19	1017	1012	962
04/20/09	98	85	75	26	18	11	12	4	14	1020	1014	956
04/19/09	95	79	63	31	22	10	29	4	15	1020	1015	967
04/18/09	83	70	52	30	24	16	30	12	13	1019	1015	956
04/17/09	74	61	47	31	24	16	54	11	14	1020	1016	956
04/16/09	64	54	40	28	18	9	41	11	13	1020	1017	951
04/15/09	68	60	46	42	28	8	50	14	25	1018	1010	918
04/14/09	84	73	63	38	32	16	40	9	22	1013	1006	1077
04/13/09	83	70	56	47	40	32	69	16	10	1019	1012	934
04/12/09	74	61	49	52	47	43	100	36	11	1021	1016	940
04/11/09	61	52	48	52	46	42	100	54	17	1020	1012	549
04/10/09	80	67	57	39	27	21	44	11	19	1013	1006	934
04/09/09	75	63	48	32	28	21	52	13	11	1017	1012	940
04/08/09	76	68	60	32	25	16	32	11	19	1016	1011	929
04/07/09	89	78	69	27	16	10	17	5	15	1019	1014	945
04/06/09	87	75	66	14	9	4	9	4	21	1020	1016	934
04/05/09	80	63	51	16	11	2	21	5	19	1022	1017	951
04/04/09	60	55	52	23	12	1	27	9	15	1019	1010	940
04/03/09	78	68	60	39	33	12	45	11	23	1011	1003	923
04/02/09	79	68	59	32	30	26	34	15	13	1015	1009	907
04/01/09	76	65	55	26	16	6	24	10	16	1014	1009	907

Summary: 100 70 40 52 23 1 100 3 25 1022 1003 1077

Sensor 6644 down 4/9 1520 to 4/10 0121. Sensor 6651 down most of 4/4 0150 to 4/5 2105. Sensor 6652 down most of 4/4 0006 to 4/5 1705. Sensor 6646 down most of 4/4 0150 to 4/5 1720.

### FCD of Maricopa County ALERT System Usery Mtn. Park Weather Statistics - May 2009

DeviceID	6652	6652	6652	6646	6646	6646	6651	6651	6644	6654	6654	6653
StatType	max	mean	min	max	mean	min	max	min	max	max	min	max
DataType	temp	temp	temp	dewpnt	dewpnt	dewpnt	rhumid	rhumid	pkwind	baropr	baropr	solrad
Units	DegF	DegF	DegF	degF	degF	degF	rh%	rh%	mph	mb	mb	wsqm

Daily Sensor Statistics

05/31/09	97	84	72	43	24	8	36	4	13	1015	1010	984
05/30/09	98	86	74	44	29	13	31	4	17	1016	1011	962
05/29/09	98	88	74	42	32	22	30	7	15	1017	1012	967
05/28/09	100	86	73	43	37	27	34	7	22	1015	1011	967
05/27/09	98	84	71	41	36	26	34	7	20	1014	1011	962
05/26/09	96	84	72	38	34	27	31	9	13	1014	1009	962
05/25/09	94	83	73	42	34	28	24	9	17	1014	1009	973
05/24/09	95	82	69	55	43	34	62	14	13	1016	1010	956
05/23/09	89	77	66	65	55	46	96	23	10	1016	1012	1011
05/22/09	77	69	63	66	61	54	100	46	11	1016	1014	1016
05/21/09	82	74	64	66	57	52	100	39	17	1016	1013	764
05/20/09	93	84	76	57	48	42	48	20	15	1016	1012	846
05/19/09	103	92	81	46	40	29	29	7	18	1015	1009	956
05/18/09	106	93	77	57	37	28	47	7	19	1016	1010	1088
05/17/09	105	93	84	46	39	28	21	10	13	1017	1012	934
05/16/09	101	88	72	34	31	25	25	7	12	1014	1011	967
05/15/09	100	87	69	34	27	17	24	5	13	1014	1009	978
05/14/09	99	87	73	36	29	17	23	5	15	1014	1010	973
05/13/09	98	87	76	31	26	21	17	6	14	1012	1009	978
05/12/09	98	87	77	27	24	20	15	6	14	1013	1008	978
05/11/09	100	88	76	33	27	18	18	5	13	1014	1009	984
05/10/09	101	88	74	32	25	22	16	6	11	1014	1010	973
05/09/09	101	90	77	29	26	20	16	5	14	1013	1009	984
05/08/09	102	90	74	32	28	22	20	6	11	1012	1008	973
05/07/09	100	88	72	37	31	26	25	8	13	1014	1009	967
05/06/09	98	85	73	39	33	29	28	9	13	1015	1011	967
05/05/09	93	83	74	35	32	26	24	9	16	1014	1011	890
05/04/09	92	81	72	35	33	32	26	12	11	1015	1011	962
05/03/09	89	79	67	42	39	32	41	14	14	1017	1012	929
05/02/09	86	79	72	42	38	28	34	16	15	1016	1012	945
05/01/09	88	79	64	30	22	18	18	7	10	1017	1013	643

Summary: 106 85 63 66 35 8 100 4 22 1017 1008 1088

Sensor 6651 down most of 5/24 1905 to 5/26 0350. Sensor 6646 down most of 5/25 0905 to 5/26 0650.

## FCD of Maricopa County ALERT System Usery Mtn. Park Weather Statistics - June 2009

DeviceID	6652	6652	6652	6646	6646	6646	6651	6651	6644	6654	6654	6653
StatType	max	mean	min	max	mean	min	max	min	max	max	min	max
DataType	temp	temp	temp	dewpnt	dewpnt	dewpnt	rhumid	rhumid	pkwind	baropr	baropr	solrad
Units	DegF	DegF	DegF	degF	degF	degF	rh%	rh%	mph	mb	mb	wsqm

### Daily Sensor Statistics

06/30/09	104	94	84	62	56	50	42	17	14	1013	1007	934
06/29/09	107	95	87	59	52	42	39	12	19	1014	1009	945
06/28/09	109	98	88	57	49	41	34	12	20	1014	1009	951
06/27/09	107	97	91	50	47	39	22	10	13	1015	1010	962
06/26/09	103	93	80	53	49	47	35	16	12	1013	1010	912
06/25/09	96	90	84	50	45	40	32	17	13	1015	1012	495
06/24/09	106	95	81	55	46	36	40	9	15	1013	1010	945
06/23/09	105	93	81	42	35	27	20	9	16	1011	1007	962
06/22/09	103	90	74	38	33	27	26	7	14	1011	1006	984
06/21/09	100	88	79	48	38	24	30	7	16	1012	1007	978
06/20/09	96	84	71	53	47	41	52	16	16	1012	1008	967
06/19/09	91	82	73	55	41	32	48	16	17	1012	1010	687
06/18/09	96	85	72	44	38	28	33	9	14	1012	1008	962
06/17/09	94	84	74	42	39	36	25	14	20	1014	1009	1088
06/16/09	95	83	73	37	33	29	22	10	14	1014	1010	874
06/15/09	95	83	72	39	32	12	26	5	16	1014	1010	978
06/14/09	92	82	72	40	35	30	27	12	14	1014	1010	956
06/13/09	95	83	72	38	28	18	23	7	18	1015	1010	973
06/12/09	94	82	68	37	27	12	30	5	15	1015	1011	989
06/11/09	90	80	70	40	31	19	26	7	16	1015	1011	1044
06/10/09	91	80	66	52	41	30	59	11	16	1015	1011	989
06/09/09	91	83	72	46	35	27	34	13	24	1015	1011	1132
06/08/09	89	80	72	40	34	30	31	12	13	1014	1011	758
06/07/09	90	78	63	32	30	27	29	11	12	1015	1011	1011
06/06/09	89	78	65	33	29	26	26	10	16	1014	1011	984
06/05/09	93	85	74	44	31	17	27	6	19	1014	1010	1022
06/04/09	101	90	76	32	17	10	15	4	18	1015	1011	758
06/03/09	103	91	74	30	15	1	16	2	12	1016	1012	989
06/02/09	99	88	74	36	30	16	23	6	12	1015	1011	978
06/01/09	98	87	72	35	26	17	20	5	13	1015	1010	984

Summary: 109 87 63 62 36 1 59 2 24 1016 1006 1132

**Sensor 6651 down 6/26 2146 to 6/27 1016. Sensor 6652 down 6/26 2246 to 6/27 0816. Sensor 6646 down 6/26 2146 to 6/27 0901. Sensor 6653 down 6/4 0717-1617. Sensor 6654 down 6/4 0717-1617; also 6/26 0346-1016.**

## FCD of Maricopa County ALERT System Usery Mtn. Park Weather Statistics - July 2009

DeviceID	6652	6652	6652	6646	6646	6646	6651	6651	6644	6654	6654	6653
StatType	max	mean	min	max	mean	min	max	min	max	max	min	max
DataType	temp	temp	temp	dewpnt	dewpnt	dewpnt	rhumid	rhumid	pkwind	baropr	baropr	solrad
Units	DegF	DegF	DegF	degF	degF	degF	rh%	rh%	mph	mb	mb	wsqm

### Daily Sensor Statistics

07/31/09	107	95	83	46	39	31	28	8	12	1015	1010	0
07/30/09	105	93	84	54	46	40	30	11	12	1015	1010	0
07/29/09	107	96	87	56	49	39	28	14	14	1013	1008	0
07/28/09	111	101	94	52	47	38	23	9	17	1012	1007	0
07/27/09	112	102	86	57	51	48	38	13	15	1013	1008	929
07/26/09	109	100	95	62	59	53	31	16	11	1015	1011	412
07/25/09	100	94	84	68	64	62	59	22	13	1015	1011	929
07/24/09	98	87	73	71	64	60	93	30	12	1016	1011	736
07/23/09	102	93	75	69	57	54	82	23	18	1016	1010	956
07/22/09	105	92	82	63	58	53	53	20	16	1014	1009	989
07/21/09	100	87	71	69	62	56	95	25	14	1016	1010	962
07/20/09	108	95	83	66	55	48	58	14	25	1016	1010	896
07/19/09	112	98	83	63	51	41	47	10	22	1016	1011	973
07/18/09	112	100	79	52	45	39	25	10	30	1017	1011	973
07/17/09	112	98	91	56	50	43	32	12	24	1016	1011	945
07/16/09	109	96	84	58	52	46	41	13	14	1017	1011	951
07/15/09	105	96	86	58	53	49	39	16	20	1017	1013	945
07/14/09	111	99	86	53	47	38	30	9	15	1013	1009	934
07/13/09	110	99	88	55	49	43	32	11	15	1016	1009	934
07/12/09	110	100	93	51	42	34	21	9	10	1016	1016	16
07/11/09	111	96	87	38	38	37	12	7	11	1014	1014	923
07/10/09	107	99	86	47	39	35	21	9	13	1014	1014	434
07/09/09	105	95	85	56	41	30	36	9	13	1015	1011	945
07/08/09	106	95	84	61	51	37	43	14	16	1014	1009	940
07/07/09	105	94	81	66	59	52	54	17	15	1015	1010	962
07/06/09	106	96	86	55	45	36	29	12	15	1015	1010	956
07/05/09	107	96	86	61	50	34	45	10	17	1015	1011	951
07/04/09	103	91	78	67	60	54	67	22	15	1018	1012	940
07/03/09	105	92	78	69	60	54	75	20	18	1018	1011	951
07/02/09	102	89	79	67	59	55	67	22	24	1015	1011	1159
07/01/09	100	91	84	64	59	52	52	21	20	1014	1009	753
Summary:	112	95	71	71	52	30	95	7	30	1018	1007	1159

----- Next Page -----

Usery Mtn Park Weather Statistics - July 2009, Page 2

Sensor 6644 down most of 7/10 1948 to 7/12 1232. Sensor 6651 down most of 7/9 1403 to 7/12 1548; also most of 7/25 0845 to 7/26 1530; also 7/27 1215 to 7/28 0756. Sensor 6652 down most of 7/9 1933 to 7/12 2103. Sensor 6646 down most of 7/9 1933 to 7/12 1548. Sensors 6652 and 6646 down most of 7/25 1115 to 7/26 0756; also 7/27 1645 to 7/28 0756. Sensor 6653 down most of 7/9 1148 to 7/13 1216; also most of 7/25 1245 to 7/26 1615; also 7/27 1645 to 7/31 2400. Sensor 6654 down most of 7/9 2248 to 7/13 1216; also 7/25 1715 to 7/26 1615; also 7/27 2045 to 7/28 0749.



### FCD of Maricopa County ALERT System Usery Mtn. Park Weather Statistics - August 2009

DeviceID	6652	6652	6652	6646	6646	6646	6651	6651	6644	6654	6654	6653
StatType	max	mean	min	max	mean	min	max	min	max	max	min	max
DataType	temp	temp	temp	dewpnt	dewpnt	dewpnt	rhumid	rhumid	pkwind	baropr	baropr	solrad
Units	DegF	DegF	DegF	degF	degF	degF	rh%	rh%	mph	mb	mb	wsqm

Daily Sensor Statistics

08/31/09	107	96	84	55	44	41	34	11	14	1014	1009	0
08/30/09	107	97	89	47	41	35	23	9	15	1013	1009	0
08/29/09	110	100	87	41	33	26	17	6	13	1015	1010	0
08/28/09	112	99	86	43	38	33	18	8	18	1015	1010	0
08/27/09	109	97	82	44	37	29	26	7	14	1015	1011	0
08/26/09	105	93	79	50	43	35	38	9	14	1017	1012	0
08/25/09	101	91	81	56	51	41	43	14	14	1017	1012	0
08/24/09	100	91	80	61	54	44	50	15	13	1015	1011	0
08/23/09	100	89	77	67	59	49	69	20	14	1016	1010	0
08/22/09	96	83	75	71	66	60	86	31	14	1018	1013	0
08/21/09	104	92	79	65	54	46	65	17	27	1016	1010	0
08/20/09	106	96	84	55	50	43	36	13	15	1013	1008	0
08/19/09	103	93	79	56	46	29	31	10	15	1014	1009	0
08/18/09	106	94	76	37	29	22	15	6	15	1013	1008	0
08/17/09	106	93	77	35	29	23	18	6	14	1014	1009	0
08/16/09	104	92	79	43	34	23	27	6	13	1014	1009	0
08/15/09	104	92	80	48	42	37	32	11	13	1014	1010	0
08/14/09	103	90	76	63	56	46	63	17	12	1015	1011	0
08/13/09	94	83	73	70	63	57	92	29	14	1017	1012	0
08/12/09	107	95	84	62	51	45	47	13	18	1016	1011	0
08/11/09	101	92	84	70	53	35	46	15	13	1019	1013	0
08/10/09	104	92	76	49	36	23	22	8	11	1017	1012	0
08/09/09	102	90	79	40	29	20	23	6	17	1015	1011	0
08/08/09	100	88	74	28	19	9	12	4	14	1015	1011	0
08/07/09	99	89	79	36	25	14	18	5	18	1014	1010	0
08/06/09	106	96	88	57	47	31	36	9	17	1014	1009	0
08/05/09	110	100	91	56	51	46	31	13	16	1014	1009	0
08/04/09	109	97	85	61	52	42	45	12	13	1016	1010	0
08/03/09	111	99	88	46	41	34	23	7	14	1014	1009	0
08/02/09	110	98	84	41	34	29	16	7	13	1015	1009	0
08/01/09	108	96	80	39	34	24	23	6	13	1016	1011	0

Summary: 112 93 73 71 43 9 92 4 27 1019 1008 0  
**Sensor 6653 down 8/1 0000 to 8/31 2400.**

## FCD of Maricopa County ALERT System

### Usery Mtn. Park Weather Statistics - September 2009

DeviceID	6652	6652	6652	6646	6646	6646	6651	6651	6644	6654	6654	6653
StatType	max	mean	min	max	mean	min	max	min	max	max	min	max
DataType	temp	temp	temp	dewpnt	dewpnt	dewpnt	rhumid	rhumid	pkwind	baropr	baropr	solrad
Units	DegF	DegF	DegF	degF	degF	degF	rh%	rh%	mph	mb	mb	wsqm

#### Daily Sensor Statistics

09/30/09	93	84	72	47	35	12	31	8	17	1015	1011	808
09/29/09	101	90	81	32	30	27	16	8	12	1014	1010	813
09/28/09	103	90	76	29	23	17	14	5	12	1013	1009	819
09/27/09	103	89	74	28	22	13	16	4	9	1015	1009	835
09/26/09	105	90	76	33	26	17	20	5	12	1017	1012	835
09/25/09	99	88	74	35	30	23	19	9	15	1016	1012	835
09/24/09	98	85	74	32	26	17	20	5	16	1016	1011	846
09/23/09	93	82	74	26	21	16	13	6	22	1017	1012	852
09/22/09	96	86	77	40	17	8	25	4	27	1016	1012	---
09/21/09	101	90	77	53	43	37	33	11	13	1016	1012	---
09/20/09	99	86	72	56	48	40	57	14	11	1016	1012	---
09/19/09	99	86	77	54	49	43	45	14	24	1016	1012	---
09/18/09	97	86	76	51	48	46	42	19	15	1015	1011	---
09/17/09	98	88	76	47	42	36	32	13	18	1014	1010	---
09/16/09	95	85	74	45	40	34	33	12	14	1016	1012	---
09/15/09	96	87	73	47	43	40	36	15	11	1016	1013	---
09/14/09	99	89	77	57	50	44	44	16	16	1014	1010	---
09/13/09	99	90	79	57	53	48	46	18	14	1013	1009	---
09/12/09	101	91	80	54	50	44	41	14	12	1013	1007	---
09/11/09	103	92	79	56	50	41	42	13	12	1014	1010	---
09/10/09	102	89	77	57	52	43	50	14	15	1015	1012	---
09/09/09	99	85	71	66	57	51	82	21	15	1015	1012	---
09/08/09	98	88	74	63	58	53	70	25	16	1014	1009	---
09/07/09	98	87	76	65	59	49	66	20	12	1016	1009	---
09/06/09	96	83	73	66	60	54	68	26	13	1017	1012	---
09/05/09	87	80	70	72	62	57	100	38	20	1018	1013	---
09/04/09	98	87	76	67	62	55	73	25	11	1015	1010	---
09/03/09	103	91	73	66	58	50	85	18	25	1016	1010	---
09/02/09	103	92	83	59	54	49	42	16	12	1017	1011	---
09/01/09	103	92	81	58	51	45	44	15	17	1016	1011	---

Summary: 105 88 70 72 44 8 100 4 27 1018 1007 852

Sensor 6644 down 9/4 1057-1942. Sensor 6651 down most of 9/4 1742 to 9/6 0642. Sensor 6652 down 9/4 1557 to 9/5 0542; also 9/5 1627 to 9/6 0457. Sensor 6646 down 9/4 1742 to 9/5 0612; also 9/5 1627 to 9/6 0612. Sensor 6653 no data 9/1 0000 to 9/23 0742. Sensor 6654 down 9/4 0942 to 9/5 0042; also 9/5 1412-2212; also 9/15 0812-1812; also 9/21 0842-2142.

**FCD of Maricopa County ALERT System**  
**Wickenburg Airport Weather Statistics - October 2008**

DeviceID	7122	7122	7122	7116	7116	7116	7121	7121	7114	7124	7124	7123
StatType	max	mean	min	max	mean	min	max	min	max	max	min	max
DataType	temp	temp	temp	dewpnt	dewpnt	dewpnt	rhumid	rhumid	pkwind	baropr	baropr	solrad
Units	DegF	DegF	DegF	degF	degF	degF	rh%	rh%	mph	mb	mb	wsqm

Daily Sensor Statistics

10/31/08	88	73	60	41	35	31	36	14	9	1023	1019	643
10/30/08	88	72	55	35	32	31	40	13	15	1020	1015	654
10/29/08	89	73	57	34	32	28	36	12	13	1020	1015	670
10/28/08	88	72	58	36	32	29	38	12	15	1022	1017	676
10/27/08	88	74	57	34	26	12	28	11	20	1023	1017	676
10/26/08	92	72	51	13	10	6	18	4	9	1019	1015	687
10/25/08	87	68	48	14	10	7	20	5	9	1019	1015	703
10/24/08	86	67	49	12	5	2	14	4	10	1017	1014	720
10/23/08	84	66	48	5	-6	-13	11	2	11	1018	1015	725
10/22/08	86	73	62	23	7	-10	16	4	13	1020	1014	720
10/21/08	88	73	58	28	25	19	30	7	15	1018	1014	720
10/20/08	88	73	56	34	31	27	39	11	10	1017	1013	725
10/19/08	90	75	59	35	31	22	34	8	17	1017	1014	758
10/18/08	91	74	55	33	27	22	29	10	14	1019	1015	731
10/17/08	91	75	60	30	25	17	30	6	14	1021	1017	742
10/16/08	88	71	55	31	25	17	27	11	16	1020	1015	747
10/15/08	86	67	47	18	12	4	20	5	17	1018	1014	764
10/14/08	79	65	50	15	8	-2	17	4	24	1018	1015	769
10/13/08	74	59	44	11	7	-1	22	5	18	1019	1014	769
10/12/08	64	54	41	12	9	6	23	9	18	1015	1010	775
10/11/08	69	59	45	48	19	3	57	7	23	1010	1003	775
10/10/08	84	73	60	53	37	16	57	9	20	1009	1004	775
10/09/08	90	77	57	47	36	32	40	12	18	1012	1007	775
10/08/08	95	78	63	34	31	27	28	10	14	1016	1010	786
10/07/08	91	74	55	32	28	25	34	9	13	1020	1015	791
10/06/08	86	71	52	34	31	27	43	12	12	1017	1011	797
10/05/08	81	70	59	46	40	31	62	21	16	1012	1007	786
10/04/08	76	71	62	40	36	31	39	19	14	1010	1007	544
10/03/08	86	75	63	40	37	34	41	16	15	1013	1009	846
10/02/08	93	81	64	40	37	34	38	12	13	1015	1010	934
10/01/08	96	81	65	39	36	33	38	11	13	1018	1014	791
Summary:	96	71	41	53	24	-13	62	2	24	1023	1003	934

**FCD of Maricopa County ALERT System**  
**Wickenburg Airport Weather Statistics - November 2008**

DeviceID	7122	7122	7122	7116	7116	7116	7121	7121	7114	7124	7124	7123
StatType	max	mean	min	max	mean	min	max	min	max	max	min	max
DataType	temp	temp	temp	dewpnt	dewpnt	dewpnt	rhumid	rhumid	pkwind	baropr	baropr	solrad
Units	DegF	DegF	DegF	degF	degF	degF	rh%	rh%	mph	mb	mb	wsqm

Daily Sensor Statistics

11/30/08	72	61	47	41	37	33	70	26	14	1018	1015	555
11/29/08	65	55	45	46	37	29	96	26	14	1017	1013	555
11/28/08	61	53	45	49	47	44	100	56	15	1017	1014	560
11/27/08	61	53	45	55	48	43	100	53	23	1015	1010	736
11/26/08	62	55	48	55	45	25	100	25	15	1014	1011	280
11/25/08	76	63	56	47	26	18	64	11	8	1017	1013	429
11/24/08	77	61	48	21	19	16	32	9	13	1019	1016	577
11/23/08	78	59	44	23	21	18	36	11	8	1019	1015	571
11/22/08	73	57	44	24	21	19	37	14	15	1018	1015	593
11/21/08	74	59	47	23	19	13	30	13	15	1018	1014	560
11/20/08	83	63	45	19	15	13	26	8	10	1018	1014	582
11/19/08	84	64	50	17	14	12	21	7	8	1019	1015	588
11/18/08	82	64	45	20	15	12	29	7	18	1022	1017	599
11/17/08	83	63	46	20	15	12	26	6	14	1022	1018	599
11/16/08	81	61	45	14	12	8	22	6	9	1020	1016	604
11/15/08	80	63	48	9	5	0	16	4	9	1021	1016	610
11/14/08	86	69	54	33	21	2	43	5	14	1017	1011	610
11/13/08	77	63	47	34	32	30	54	18	20	1015	1010	615
11/12/08	73	60	45	33	29	26	51	18	15	1017	1014	610
11/11/08	67	55	40	35	31	28	66	22	17	1018	1014	610
11/10/08	64	51	36	37	32	28	88	26	13	1014	1007	610
11/09/08	68	56	44	41	26	9	74	11	31	1008	1003	659
11/08/08	78	60	44	23	19	16	36	9	11	1015	1008	632
11/07/08	76	60	45	25	13	7	30	6	10	1020	1015	643
11/06/08	70	57	43	17	10	5	23	7	19	1020	1016	643
11/05/08	67	56	48	35	17	1	57	6	20	1016	1010	654
11/04/08	71	60	48	40	32	25	54	24	14	1012	1009	659
11/03/08	77	63	49	42	36	28	64	20	18	1014	1010	643
11/02/08	82	69	56	50	39	35	48	21	15	1016	1012	643
11/01/08	90	74	58	39	36	33	43	14	10	1021	1015	643

Summary: 90 60 36 55 26 0 100 4 31 1022 1003 736

Sensor 7121 down most of 11/29 1350 to 11/30 0405. Sensors 7122 and 7116 down 11/26 0949-1805. Sensor 7116 down most of 11/29 0905-2235.

**FCD of Maricopa County ALERT System**  
**Wickenburg Airport Weather Statistics - December 2008**

DeviceID	7122	7122	7122	7116	7116	7116	7121	7121	7114	7124	7124	7123
StatType	max	mean	min	max	mean	min	max	min	max	max	min	max
DataType	temp	temp	temp	dewpnt	dewpnt	dewpnt	rhumid	rhumid	pkwind	baropr	baropr	solrad
Units	DegF	DegF	DegF	degF	degF	degF	rh%	rh%	mph	mb	mb	wsqin

Daily Sensor Statistics

12/31/08	71	52	36	35	29	24	80	16	7	1018	1014	544
12/30/08	71	52	38	36	30	25	75	18	8	1018	1015	533
12/29/08	73	50	35	35	29	24	73	17	9	1020	1015	522
12/28/08	57	41	28	27	20	13	73	17	9	1022	1019	533
12/27/08	45	37	29	24	15	4	67	17	10	1021	1016	538
12/26/08	50	40	31	45	23	17	84	38	26	1016	1006	522
12/25/08	52	49	45	51	47	41	98	81	24	1013	1005	159
12/24/08	52	44	35	42	32	28	92	41	12	1016	1012	286
12/23/08	50	42	36	40	33	25	98	38	16	1013	1005	566
12/22/08	51	44	38	39	35	32	92	54	11	1011	1006	269
12/21/08	64	46	31	34	30	23	91	21	8	1017	1011	527
12/20/08	57	42	29	34	29	22	92	26	7	1019	1016	527
12/19/08	55	41	31	35	32	28	96	37	10	1019	1017	577
12/18/08	50	44	33	44	36	29	93	45	23	1019	1007	615
12/17/08	55	48	43	50	46	42	100	70	24	1011	1006	187
12/16/08	49	46	43	47	43	38	100	66	12	1012	1010	203
12/15/08	47	42	36	41	28	19	92	37	13	1014	1010	104
12/14/08	50	43	36	40	20	14	82	24	17	1013	1005	500
12/13/08	60	50	38	43	36	28	73	44	19	1007	1003	544
12/12/08	63	53	43	35	32	29	66	29	11	1014	1007	209
12/11/08	71	52	37	32	26	21	64	16	7	1019	1014	538
12/10/08	62	48	33	23	17	11	59	13	10	1024	1019	533
12/09/08	60	49	38	36	20	12	78	17	23	1021	1009	538
12/08/08	60	51	42	44	39	32	94	39	12	1011	1008	549
12/07/08	61	52	42	39	28	23	71	23	12	1018	1012	302
12/06/08	71	54	38	29	24	15	68	9	9	1022	1017	549
12/05/08	71	55	42	35	27	20	69	14	8	1020	1016	544
12/04/08	66	52	39	37	33	29	74	26	9	1016	1013	533
12/03/08	70	54	41	41	33	22	83	16	8	1018	1014	549
12/02/08	71	56	44	42	38	33	83	24	10	1018	1013	544
12/01/08	78	59	45	41	36	30	73	17	10	1020	1015	549

Summary: 78 48 28 51 30 4 100 9 26 1024 1003 615

Sensor 7124 down 12/8 0838-1845; also 12/19 1001 to 12/20 0212.

## FCD of Maricopa County ALERT System Wickenburg Airport Weather Statistics - January 2009

DeviceID	7122	7122	7122	7116	7116	7116	7121	7121	7114	7124	7124	7123
StatType	max	mean	min	max	mean	min	max	min	max	max	min	max
DataType	temp	temp	temp	dewpnt	dewpnt	dewpnt	rhumid	rhumid	pkwind	baropr	baropr	solrad
Units	DegF	DegF	DegF	degF	degF	degF	rh%	rh%	mph	mb	mb	wsqm

### Daily Sensor Statistics

01/31/09	72	54	36	23	19	12	54	9	13	1018	1013	637
01/30/09	74	55	39	25	17	9	51	11	10	1022	1017	637
01/29/09	70	54	36	22	15	6	54	7	14	1021	1016	632
01/28/09	60	46	29	22	16	11	58	14	15	1021	1016	621
01/27/09	56	44	33	27	20	12	71	16	20	1021	1014	621
01/26/09	53	43	33	33	27	21	86	30	15	1013	1007	819
01/25/09	62	51	40	47	40	33	98	43	18	1014	1008	775
01/24/09	67	57	45	55	48	42	100	42	11	1019	1014	659
01/23/09	67	60	55	53	51	47	93	52	10	1018	1015	604
01/22/09	70	62	56	54	48	34	82	37	16	1017	1014	643
01/21/09	75	61	50	32	27	20	47	12	14	1017	1014	588
01/20/09	74	59	43	32	24	16	47	14	10	1020	1016	577
01/19/09	76	57	40	30	22	18	48	11	10	1022	1018	643
01/18/09	75	58	40	27	23	20	51	11	8	1023	1020	549
01/17/09	72	53	40	31	26	22	56	15	10	1019	1017	703
01/16/09	75	56	43	31	25	21	54	12	11	1023	1018	582
01/15/09	73	55	38	27	22	19	50	12	11	1020	1017	577
01/14/09	72	55	38	29	21	12	54	9	10	1019	1016	571
01/13/09	69	55	40	30	26	22	56	16	15	1022	1018	566
01/12/09	72	55	40	27	23	19	50	14	13	1022	1019	566
01/11/09	69	52	38	24	19	16	45	12	17	1024	1019	544
01/10/09	61	48	38	21	16	11	43	12	14	1026	1021	566
01/09/09	63	49	35	33	26	10	86	13	29	1021	1011	577
01/08/09	68	47	32	35	31	27	86	23	8	1016	1011	555
01/07/09	62	44	30	31	28	24	83	28	12	1019	1015	566
01/06/09	55	42	30	26	22	16	73	27	14	1017	1012	549
01/05/09	55	43	31	29	24	18	72	31	14	1017	1012	538
01/04/09	55	45	39	39	30	17	84	38	12	1015	1009	544
01/03/09	57	47	37	40	35	28	86	42	13	1010	1007	549
01/02/09	65	49	36	36	32	28	80	27	9	1013	1008	538
01/01/09	69	50	35	33	31	27	82	20	7	1016	1013	538

Summary: 76 52 29 55 27 6 100 7 29 1026 1007 819  
 Sensor 7121 down most of 1/20 2149 to 1/22 0034. Sensor 7122 down 1/20 1334 to 1/21 0734. Sensor 7116 down most of 1/20 1734 to 1/21 0734.

**FCD of Maricopa County ALERT System**  
**Wickenburg Airport Weather Statistics - February 2009**

DeviceID	7122	7122	7122	7116	7116	7116	7121	7121	7114	7124	7124	7123
StatType	max	mean	min	max	mean	min	max	min	max	max	min	max
DataType	temp	temp	temp	dewpnt	dewpnt	dewpnt	rhumid	rhumid	pkwind	baropr	baropr	solrad
Units	DegF	DegF	DegF	degF	degF	degF	rh%	rh%	mph	mb	mb	wsqm

Daily Sensor Statistics

02/28/09	79	60	41	33	25	14	56	8	9	1019	1015	786
02/27/09	72	57	40	34	30	25	71	17	11	1016	1012	775
02/26/09	71	56	40	31	27	23	59	16	13	1016	1011	775
02/25/09	78	62	45	39	31	18	72	12	15	1016	1012	758
02/24/09	79	61	45	40	34	30	66	18	10	1018	1014	775
02/23/09	79	64	50	39	32	25	55	14	14	1019	1016	709
02/22/09	74	56	46	33	29	19	57	12	12	1019	1016	780
02/21/09	72	55	37	35	27	22	70	14	9	1018	1014	736
02/20/09	72	53	36	30	23	13	68	10	11	1017	1013	731
02/19/09	67	51	35	32	23	12	76	9	14	1021	1017	742
02/18/09	61	46	32	33	27	18	84	20	14	1019	1015	731
02/17/09	57	47	37	45	34	26	99	32	14	1015	1011	720
02/16/09	58	50	41	41	31	24	74	34	18	1013	1009	626
02/15/09	59	46	31	35	28	23	84	27	13	1017	1010	698
02/14/09	55	43	31	32	26	19	84	24	11	1015	1011	731
02/13/09	55	43	30	26	23	19	81	24	13	1016	1011	692
02/12/09	55	44	33	32	28	20	84	27	18	1015	1011	742
02/11/09	54	41	29	31	27	21	89	27	12	1018	1013	736
02/10/09	50	40	31	31	27	25	86	38	17	1017	1006	676
02/09/09	51	44	38	44	40	30	95	69	26	1012	1005	747
02/08/09	54	45	41	42	39	34	99	52	17	1012	1008	890
02/07/09	59	54	48	46	41	37	73	47	20	1011	1008	923
02/06/09	64	53	38	40	31	22	65	29	15	1016	1011	654
02/05/09	72	57	40	24	19	15	42	10	17	1017	1012	621
02/04/09	74	59	43	22	17	13	39	8	19	1019	1015	813
02/03/09	76	57	40	25	16	10	39	9	12	1020	1015	648
02/02/09	73	55	34	19	11	5	38	7	9	1022	1018	654
02/01/09	71	54	35	28	22	11	62	14	20	1018	1013	637

Summary: 79 52 29 46 27 5 99 7 26 1022 1005 923

All sensors down 2/22 from about 0200-1300. Sensor 7121 down most of 2/7 0950 to 2/8 0205. Sensors 7122 and 7116 down 2/7 1750 to 2/8 0450.

**FCD of Maricopa County ALERT System**  
**Wickenburg Airport Weather Statistics - March 2009**

DeviceID	7122	7122	7122	7116	7116	7116	7121	7121	7114	7124	7124	7123
StatType	max	mean	min	max	mean	min	max	min	max	max	min	max
DataType	temp	temp	temp	dewpnt	dewpnt	dewpnt	rhumid	rhumid	pkwind	baropr	baropr	solrad
Units	DegF	DegF	DegF	degF	degF	degF	rh%	rh%	mph	mb	mb	wsqm

Daily Sensor Statistics

03/31/09	72	57	38	9	6	2	25	5	13	1015	1008	918
03/30/09	68	58	49	24	6	-3	36	5	25	1013	1005	824
03/29/09	74	60	41	19	15	11	31	10	22	1009	1004	956
03/28/09	74	57	36	12	9	6	30	7	20	1014	1009	918
03/27/09	68	54	43	11	8	5	21	7	17	1014	1011	912
03/26/09	74	58	40	25	15	-4	36	3	36	1011	1005	879
03/25/09	72	60	41	17	14	10	32	9	20	1014	1008	885
03/24/09	69	57	41	19	15	9	39	10	18	1016	1012	901
03/23/09	64	52	38	19	15	11	33	13	24	1013	1010	885
03/22/09	74	61	46	31	22	8	39	10	29	1013	1008	890
03/21/09	81	66	47	33	24	20	41	12	19	1014	1010	907
03/20/09	84	68	52	29	22	16	36	7	14	1013	1010	868
03/19/09	85	67	52	27	22	16	35	7	15	1016	1011	885
03/18/09	86	67	48	29	23	12	43	6	11	1017	1013	874
03/17/09	84	65	44	27	23	18	45	9	12	1019	1015	868
03/16/09	76	60	43	26	22	18	45	10	13	1020	1016	852
03/15/09	72	56	38	28	22	17	62	12	17	1016	1010	852
03/14/09	71	57	40	35	30	20	72	20	13	1012	1010	923
03/13/09	71	57	38	37	33	28	76	21	14	1014	1011	824
03/12/09	70	57	43	34	29	24	56	17	17	1013	1010	835
03/11/09	72	57	39	30	27	21	59	13	17	1015	1011	846
03/10/09	69	53	34	34	28	22	85	16	9	1016	1011	830
03/09/09	65	55	45	42	34	23	66	32	23	1012	1010	1044
03/08/09	66	52	33	24	20	16	61	15	11	1015	1011	791
03/07/09	61	48	32	24	19	14	62	18	19	1015	1009	813
03/06/09	64	51	38	28	20	4	64	8	20	1013	1009	813
03/05/09	68	55	40	32	24	14	61	14	17	1016	1012	819
03/04/09	76	61	48	38	21	1	64	5	19	1015	1012	852
03/03/09	77	65	54	39	33	27	53	19	11	1017	1013	527
03/02/09	85	66	45	30	25	14	50	7	11	1018	1015	802
03/01/09	81	63	46	29	23	18	45	9	18	1020	1016	808
Summary:	86	59	32	42	21	-4	85	3	36	1020	1004	1044



**FCD of Maricopa County ALERT System**  
**Wickenburg Airport Weather Statistics - April 2009**

DeviceID	7122	7122	7122	7116	7116	7116	7121	7121	7114	7124	7124	7123
StatType	max	mean	min	max	mean	min	max	min	max	max	min	max
DataType	temp	temp	temp	dewpnt	dewpnt	dewpnt	rhumid	rhumid	pkwind	baropr	baropr	solrad
Units	DegF	DegF	DegF	degF	degF	degF	rh%	rh%	mph	mb	mb	wsqm

Daily Sensor Statistics

04/30/09	86	70	48	26	16	0	35	4	16	1016	1012	1022
04/29/09	82	68	46	27	21	14	33	10	15	1015	1011	989
04/28/09	81	66	48	26	20	10	35	9	18	1013	1010	967
04/27/09	77	65	46	20	17	14	28	8	18	1014	1010	984
04/26/09	77	63	43	17	12	9	29	7	18	1013	1010	989
04/25/09	72	64	50	39	22	-1	56	5	23	1012	1010	967
04/24/09	82	71	55	32	27	21	38	10	20	1013	1009	1000
04/23/09	87	74	56	29	21	14	27	9	19	1013	1009	1011
04/22/09	91	76	56	25	17	3	27	5	16	1015	1010	967
04/21/09	95	79	61	28	18	7	25	4	15	1017	1012	951
04/20/09	93	77	62	27	20	15	25	5	15	1019	1014	978
04/19/09	89	75	60	32	25	18	38	7	15	1019	1015	978
04/18/09	80	66	51	32	30	27	44	14	13	1017	1013	967
04/17/09	72	58	43	29	24	17	55	13	22	1017	1014	967
04/16/09	62	50	33	27	19	14	56	14	21	1016	1012	956
04/15/09	60	52	41	43	19	7	57	12	26	1012	1005	956
04/14/09	77	67	56	45	35	24	64	14	23	1009	1004	1165
04/13/09	79	64	46	43	38	30	82	18	11	1015	1010	989
04/12/09	72	59	41	46	40	34	98	25	22	1018	1014	945
04/11/09	55	49	45	49	45	41	98	71	11	1015	1007	473
04/10/09	72	59	44	41	25	19	79	13	26	1008	1005	835
04/09/09	71	57	39	32	26	20	64	14	18	1014	1009	945
04/08/09	69	60	48	35	23	7	54	10	28	1013	1009	945
04/07/09	84	69	50	21	14	9	20	5	19	1017	1011	890
04/06/09	82	67	50	13	9	6	16	5	20	1018	1014	940
04/05/09	76	60	40	17	12	5	32	7	10	1020	1015	945
04/04/09	63	53	42	23	12	4	39	8	21	1015	1006	934
04/03/09	71	59	47	40	30	10	61	10	34	1006	1001	1016
04/02/09	76	62	43	32	27	20	47	15	19	1012	1006	912
04/01/09	74	59	41	23	16	7	27	11	22	1009	1006	912

Summary: 95 64 33 49 23 -1 98 4 34 1020 1001 1165

Sensor 7123 down 4/21 1122-1724.

**FCD of Maricopa County ALERT System**  
**Wickenburg Airport Weather Statistics - May 2009**

DeviceID	7122	7122	7122	7116	7116	7116	7121	7121	7114	7124	7124	7123
StatType	max	mean	min	max	mean	min	max	min	max	max	min	max
DataType	temp	temp	temp	dewpnt	dewpnt	dewpnt	rhumid	rhumid	pkwind	baropr	baropr	solrad
Units	DegF	DegF	DegF	degF	degF	degF	rh%	rh%	mph	mb	mb	wsqm

Daily Sensor Statistics

05/31/09	95	80	58	36	26	14	39	5	14	1014	1010	1005
05/30/09	93	80	64	35	22	4	27	4	17	1014	1011	1000
05/29/09	95	82	63	38	32	26	34	9	16	1016	1012	995
05/28/09	94	81	62	34	29	24	29	8	19	1014	1011	1154
05/27/09	93	80	64	32	28	24	27	8	18	1014	1010	1187
05/26/09	92	79	60	34	28	25	34	9	15	1013	1009	989
05/25/09	91	78	58	39	32	25	45	9	18	1012	1009	1000
05/24/09	90	79	62	50	38	29	64	11	17	1014	1010	1082
05/23/09	87	75	64	62	51	35	90	19	14	1014	1011	1126
05/22/09	76	68	62	63	59	54	100	50	10	1013	1011	731
05/21/09	87	74	64	61	50	40	88	20	21	1014	1011	1214
05/20/09	91	82	72	44	40	35	35	14	22	1014	1011	989
05/19/09	98	85	72	51	40	33	47	11	21	1014	1010	1280
05/18/09	100	87	70	47	34	31	28	9	20	1016	1012	1005
05/17/09	100	86	67	39	32	24	25	9	17	1017	1012	978
05/16/09	99	84	67	32	26	22	27	6	15	1014	1009	989
05/15/09	98	82	61	31	26	20	27	6	18	1013	1009	995
05/14/09	95	80	60	32	26	19	28	6	16	1013	1009	1011
05/13/09	93	78	58	35	26	21	29	7	19	1012	1007	1000
05/12/09	93	80	60	32	25	19	28	7	17	1011	1008	1000
05/11/09	96	81	60	33	27	21	29	7	17	1013	1009	1000
05/10/09	96	81	60	30	26	22	26	7	17	1013	1009	1000
05/09/09	97	82	62	32	26	20	29	6	17	1013	1009	1005
05/08/09	98	83	64	32	28	24	27	7	17	1012	1008	995
05/07/09	97	82	62	35	31	23	34	7	23	1014	1009	995
05/06/09	96	80	60	36	32	28	37	9	17	1015	1010	989
05/05/09	90	77	61	33	30	26	32	11	18	1013	1010	890
05/04/09	90	77	61	38	33	27	39	11	15	1014	1010	1022
05/03/09	86	74	56	42	36	29	50	12	17	1015	1011	1016
05/02/09	82	75	67	44	38	28	38	19	19	1014	1011	1016
05/01/09	87	73	55	28	20	16	23	7	12	1015	1012	885
Summary:	100	80	55	63	32	4	100	4	23	1017	1007	1280

**FCD of Maricopa County ALERT System**  
**Wickenburg Airport Weather Statistics – June 2009**

DeviceID	7122	7122	7122	7116	7116	7116	7121	7121	7114	7124	7124	7123
StatType	max	mean	min	max	mean	min	max	min	max	max	min	max
DataType	temp	temp	temp	dewpnt	dewpnt	dewpnt	rhumid	rhumid	pkwind	baropr	baropr	solrad
Units	DegF	DegF	DegF	degF	degF	degF	rh%	rh%	mph	mb	mb	wsqm
lday at 24:00:00												
06/30/09	105	92	79	59	50	41	48	12	18	1013	1010	967
06/29/09	105	91	77	54	45	34	34	11	16	1014	1010	973
06/28/09	105	93	79	45	36	33	21	9	17	1015	1011	1165
06/27/09	104	92	73	48	42	35	39	10	26	1015	1012	1066
06/26/09	100	87	69	51	47	44	51	16	17	1014	1011	1148
06/25/09	93	82	72	52	42	35	44	15	15	----	----	775
06/24/09	103	91	74	37	33	29	21	8	15	1014	1010	1093
06/23/09	101	87	66	32	24	14	15	5	16	1011	1006	1154
06/22/09	98	83	62	38	27	11	38	4	18	1011	1007	1005
06/21/09	93	81	65	40	35	31	30	11	20	1011	1008	978
06/20/09	92	81	67	52	45	34	54	15	20	1011	1008	995
06/19/09	93	81	65	50	39	33	43	13	19	1011	1008	1088
06/18/09	95	81	64	41	38	34	40	12	16	1012	1008	1049
06/17/09	88	78	67	53	43	37	61	16	16	1013	1009	1121
06/16/09	85	74	63	43	33	22	31	16	15	1013	1009	1055
06/15/09	88	82	72	37	31	23	18	10	18	1013	1010	995
06/14/09	88	78	60	38	32	28	32	13	18	1013	1010	1016
06/13/09	88	76	61	42	33	24	44	10	19	1013	1010	1005
06/12/09	88	75	58	39	31	21	44	9	17	1013	1010	1022
06/11/09	85	75	62	41	35	29	37	13	22	1013	1009	1005
06/10/09	85	76	63	43	35	29	45	14	18	1012	1010	1099
06/09/09	86	78	68	39	33	26	33	11	23	1012	1010	1170
06/08/09	84	74	60	37	30	23	29	11	19	1012	1009	1011
06/07/09	84	71	52	35	30	27	41	12	16	1013	1009	1000
06/06/09	82	72	60	33	26	20	28	9	20	1012	1009	1082
06/05/09	85	78	68	43	27	8	32	5	20	1013	1010	901
06/04/09	98	83	65	41	22	10	28	4	20	1014	1011	929
06/03/09	98	84	63	21	14	7	16	4	22	1016	1012	1016
06/02/09	96	82	63	36	26	13	30	5	19	1015	1011	1027
06/01/09	93	81	61	33	28	21	28	7	16	1013	1010	1066

Summary: 105 81 52 59 34 7 61 4 26 1016 1006 1170  
 Sensor 7114 down 6/27 0310-1510. Sensor 7121 down 6/14 2034 to 6/15 1038. Sensor 7122 down 6/14 1949 to 6/15 0934. Sensor 7116 down 6/14 2034 to 6/15 1028. Sensor 7123 down most of 6/20 0854 to 6/21 1524. Sensor 7124 down 6/24 0008 to 6/26 0138; also most of 6/30 0508-2400.

## FCD of Maricopa County ALERT System Wickenburg Airport Weather Statistics - July 2009

DeviceID	7122	7122	7122	7116	7116	7116	7121	7121	7114	7124	7124	7123
StatType	max	mean	min	max	mean	min	max	min	max	max	min	max
DataType	temp	temp	temp	dewpnt	dewpnt	dewpnt	rhumid	rhumid	pkwind	baropr	baropr	solrad
Units	DegF	DegF	DegF	degF	degF	degF	rh%	rh%	mph	mb	mb	wsqm

### Daily Sensor Statistics

07/31/09	103	90	73	48	39	29	41	8	17	1016	1012	978
07/30/09	102	90	74	56	46	35	49	10	15	1016	1012	978
07/29/09	102	91	76	60	51	45	48	15	17	1014	1010	973
07/28/09	106	95	78	56	46	39	40	11	24	1014	1010	962
07/27/09	108	96	80	56	50	46	42	12	17	1015	1011	967
07/26/09	105	92	75	69	58	47	83	15	18	1018	1013	956
07/25/09	103	87	75	70	62	53	79	21	27	1017	1014	1071
07/24/09	96	85	72	67	62	58	75	31	27	1016	1013	1027
07/23/09	99	89	79	64	58	54	56	25	17	1015	1012	973
07/22/09	101	87	74	69	61	51	80	20	27	1015	1011	984
07/21/09	100	85	73	70	61	53	81	22	5	1016	1012	1209
07/20/09	106	91	77	66	54	44	70	13	21	1017	1013	951
07/19/09	109	97	84	55	47	40	31	10	17	1018	1014	967
07/18/09	108	96	83	52	45	39	30	10	17	1018	1014	901
07/17/09	111	95	79	52	44	39	33	9	27	1017	1013	967
07/16/09	107	92	79	57	49	42	42	12	23	1018	1014	1027
07/15/09	103	92	79	57	49	42	39	14	14	1015	1013	1066
07/14/09	107	95	78	47	38	34	23	9	17	1015	1011	967
07/13/09	108	95	77	49	43	35	35	9	5	1016	1012	973
07/12/09	108	96	80	48	40	36	23	10	18	1017	1013	995
07/11/09	108	94	77	39	33	26	18	7	16	1017	1013	984
07/10/09	106	93	74	35	23	9	12	4	17	1016	1012	1170
07/09/09	102	89	70	38	31	25	21	8	17	1015	1011	984
07/08/09	101	90	72	53	42	32	47	11	18	1015	1011	989
07/07/09	100	89	76	63	54	47	65	18	17	1015	1011	978
07/06/09	103	90	69	52	35	23	29	9	23	1015	1011	989
07/05/09	104	92	76	51	34	21	37	6	17	1016	1012	995
07/04/09	101	88	73	66	57	44	80	17	19	1018	1013	973
07/03/09	100	89	77	64	58	55	58	23	19	1016	1013	1033
07/02/09	100	87	75	65	58	52	70	21	19	1015	1012	1121
07/01/09	100	89	77	59	55	50	50	20	17	1014	1011	1093

Summary: 111 91 69 70 48 9 83 4 27 1018 1010 1209

Sensor 7114 down most of 7/10 0857 to 7/11 1312; also 7/12 1112 to 7/14 0242; also 7/19 1925 to 7/20 0310; also most of 7/20 1655 to 7/22 0910. Sensor 7124 down most of 7/1 0000 to 7/2 0710; also 7/14 1310-2240.

**FCD of Maricopa County ALERT System**  
**Wickenburg Airport Weather Statistics - August 2009**

DeviceID	7122	7122	7122	7116	7116	7116	7121	7121	7114	7124	7124	7123
StatType	max	mean	min	max	mean	min	max	min	max	max	min	max
DataType	temp	temp	temp	dewpnt	dewpnt	dewpnt	rhumid	rhumid	pkwind	baropr	baropr	solrad
Units	DegF	DegF	DegF	degF	degF	degF	rh%	rh%	mph	mb	mb	wsqm

Daily Sensor Statistics

08/31/09	103	89	76	58	47	40	46	15	29	1016	1011	912
08/30/09	104	91	74	52	42	36	34	10	20	1015	1011	896
08/29/09	105	92	78	47	38	33	23	9	17	1016	1012	940
08/28/09	108	93	77	38	34	31	22	7	28	1017	1014	940
08/27/09	105	93	76	40	35	30	26	7	19	1018	1014	940
08/26/09	101	89	72	49	42	34	39	11	16	1019	1015	934
08/25/09	98	86	72	53	47	40	46	14	14	1018	1014	907
08/24/09	98	85	69	53	48	44	55	18	15	1016	1012	978
08/23/09	96	83	71	67	59	51	86	25	18	1017	1012	984
08/22/09	87	77	69	68	64	61	93	46	12	1017	1014	1247
08/21/09	102	89	78	64	50	40	60	15	19	1016	1011	918
08/20/09	105	93	76	54	45	38	39	10	21	1015	1011	934
08/19/09	100	88	70	56	41	27	36	13	16	1015	1011	934
08/18/09	103	88	69	28	24	17	16	6	24	1014	1010	962
08/17/09	103	86	66	31	22	8	24	4	16	1015	1011	978
08/16/09	100	84	64	36	27	22	23	7	17	1015	1011	962
08/15/09	99	86	70	43	36	23	36	8	20	1015	1011	956
08/14/09	98	87	72	61	53	42	67	15	19	1016	1012	962
08/13/09	93	83	72	67	58	48	85	22	18	1017	1014	1093
08/12/09	105	93	81	54	49	45	34	15	19	1017	1013	1121
08/11/09	102	90	73	52	45	38	36	15	14	1019	1015	967
08/10/09	100	85	67	41	30	20	21	8	16	1018	1013	978
08/09/09	99	84	68	27	21	18	15	5	15	1016	1012	984
08/08/09	96	81	62	22	18	14	18	5	15	1016	1011	984
08/07/09	93	81	63	26	20	11	22	5	20	1014	1011	989
08/06/09	103	91	78	55	35	21	40	8	22	1015	1011	973
08/05/09	108	95	81	50	44	40	26	11	15	1016	1012	1088
08/04/09	108	94	79	56	43	37	41	9	14	1017	1013	1033
08/03/09	107	96	81	40	35	29	20	7	18	1017	1012	1148
08/02/09	106	93	74	38	34	28	22	9	15	1016	1012	1005
08/01/09	105	90	70	36	29	20	26	5	15	1017	1013	995

Summary: 108 88 62 68 39 8 93 4 29 1019 1010 1247  
**Sensor 7123 down 8/19 1155-2025.**

**FCD of Maricopa County ALERT System**  
**Wickenburg Airport Weather Statistics - September 2009**

DeviceID	7122	7122	7122	7116	7116	7116	7121	7121	7114	7124	7124	7123
StatType	max	mean	min	max	mean	min	max	min	max	max	min	max
DataType	temp	temp	temp	dewpnt	dewpnt	dewpnt	rhumid	rhumid	pkwind	baropr	baropr	solrad
Units	DegF	DegF	DegF	degF	degF	degF	rh%	rh%	mph	mb	mb	wsqm

Daily Sensor Statistics

09/30/09	86	78	64	36	21	1	25	4	20	1014	1010	835
09/29/09	97	83	68	31	26	22	21	6	16	1014	1010	824
09/28/09	100	83	64	26	20	16	17	5	16	1013	1010	824
09/27/09	103	85	65	23	18	13	18	4	23	1015	1010	835
09/26/09	101	84	66	29	23	16	23	5	15	1018	1014	846
09/25/09	98	82	64	30	27	24	23	7	16	1017	1012	852
09/24/09	95	80	64	27	25	19	19	8	14	1016	1013	852
09/23/09	91	77	61	20	16	2	14	5	22	1017	1013	863
09/22/09	95	83	71	16	11	3	9	4	15	1017	1013	874
09/21/09	99	85	68	40	35	18	33	8	19	1016	1013	857
09/20/09	96	83	67	50	45	39	52	15	14	1017	1013	841
09/19/09	97	83	71	49	44	39	39	14	19	1017	1013	890
09/18/09	95	82	69	46	43	40	44	17	16	1016	1012	868
09/17/09	96	82	65	42	36	32	38	11	13	1015	1012	868
09/16/09	95	79	63	45	36	30	42	11	13	1016	1013	868
09/15/09	91	77	61	39	31	26	31	9	16	1016	1012	885
09/14/09	92	82	69	48	42	27	38	12	22	1014	1011	868
09/13/09	95	85	74	56	50	45	46	21	17	1014	1009	874
09/12/09	99	87	73	53	48	42	49	16	19	1013	1009	945
09/11/09	102	87	70	55	47	42	52	13	13	1016	1012	885
09/10/09	100	85	70	55	47	40	49	13	30	1017	1014	890
09/09/09	98	85	70	55	50	45	58	17	18	1017	1013	885
09/08/09	96	84	69	55	51	45	59	20	15	1014	1010	962
09/07/09	95	83	71	64	57	48	81	23	15	1015	1011	962
09/06/09	93	81	67	65	58	52	91	26	11	1018	1014	885
09/05/09	84	74	69	68	65	60	93	52	22	1017	1012	632
09/04/09	98	82	73	65	61	56	72	26	34	1015	1011	885
09/03/09	100	87	74	63	52	46	61	16	20	1017	1012	1033
09/02/09	100	88	79	57	53	48	45	18	16	1017	1014	890
09/01/09	100	88	73	60	48	40	66	13	21	1017	1013	896

Summary: 103 83 61 68 40 1 93 4 34 1018 1009 1033

Sensor 7123 down most of 9/7 0455 to 9/8 0525; also most of 7/14 0225 to 9/15 0825. Sensor 7124 down most of 9/7 0455 to 9/8 0255; also most of 9/13 1955 to 9/15 0825.