

Weather Station Statistics Report Water Year 2007

Wickenburg Airport



Annual Hydrologic Data Report
Volume III: Weather Statistics
Water Year 2007

Table of Contents

Table of Contents..... i

Preface ii

Weather Station Location Map..... iii

Monthly Statistical Summaries of Weather Station Data..... 1- 374

Preface

This report is part of a three-volume report containing hydrologic and meteorological data collected by the Flood Control District of Maricopa County during Water Year 2007 (October 2006 through September 2007). This report is volume three and contains weather station statistics.

Data from thirty-two telemetered weather stations are included in this report. Twenty-eight of the stations are located within Maricopa County, three in Yavapai County and one in Pinal County. All weather stations report temperature and relative humidity; many also report a combination of wind direction, wind speed, barometric pressure and solar radiation. In addition dewpoint temperatures are generated for all weather stations.

The temperature, relative humidity, and wind sensors record data every 15 minutes; the barometric pressure and solar radiation sensors every 30 minutes. Fifteen minute dewpoint temperatures are calculated by the ALERT computer using temperature and relative humidity data.

The weather summaries contain daily maximum, minimum and mean values for temperature, relative humidity, and dewpoint. The summaries also contain daily maximum values for peak wind and solar radiation; and daily maximum and minimum values for barometric pressure. The weather stations also record precipitation; however that data is located in the "Flood Control District of Maricopa County Annual Hydrologic Data Report Volume I".

Weather data has been edited and is as accurate and complete as possible. Footnotes indicating periods of missing data have been added to the appropriate weather summaries. Although every possible means has been taken to provide accurate data, the liability for using this data falls upon the user, and not the Flood Control District of Maricopa County.

Additional copies of this report, or any of the other volumes titled "FCDMC ALERT Annual Hydrologic Data Report - Water Year 2007" (earlier years also available), may be purchased from:

Flood Control District Of Maricopa County
2801 West Durango Street
Phoenix, AZ 85009-6399
(602) 506-1501

or download it from our Web Page at
www.fcd.maricopa.gov/Rainfall/rainfall.aspx

Weather Station Locations Water Year 2007

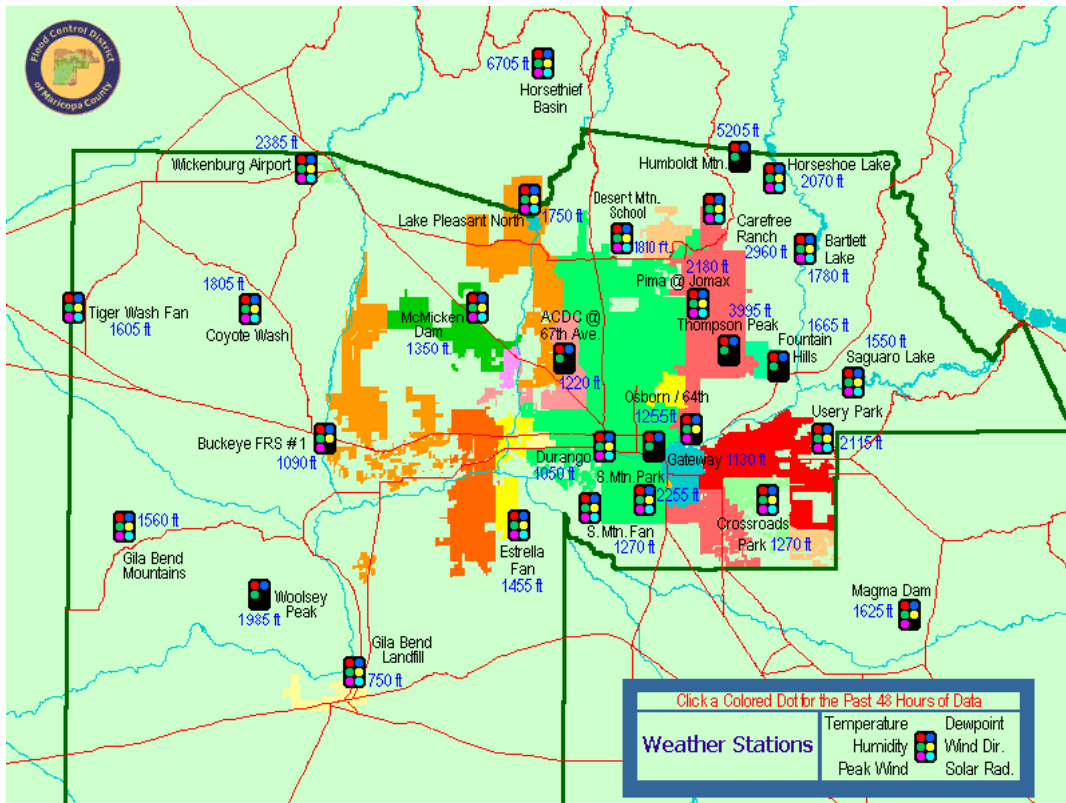

NAME	ELEVATION	LOCATION
ACDC @ 67 th Ave	1220	67th Ave Bridge at Arizona Canal
Bartlett Lake	1780	MCSO sub-station
Buckeye FRS #1	1090	I-10 at the Hassayampa River
Carefree Ranch	2960	3.5 miles NE of Sky ranch Airport
Coyote Wash	1805	3.5 miles SW of Aguilá and Wickenburg Rds junction
Crossroads Park	1270	1/2 mile NW of Ray Rd and Greenfield Rd
Desert Mountain School	1810	¼ mile SE of Cloud Rd and 7th Ave
Durango Complex	1050	27th Ave and Durango St
Estrella Fan	1455	Alignment of El Mirage Rd and Germann Rd
Fountain Hills Fire Station	1665	Palisades Blvd near Fountain Hills Blvd
G&F Woolsey Peak	1985	8 miles SW of Gilespie Dam
Gateway C. College	1130	40 th Street at Van Buren
Gila Bend Landfill	0750	3 miles N of intersection of US 80 and I-8
Gila Bend Mtns.	1560	16 miles NW of Painted Rock Dam
Horseshoe Lake	2070	SW corner, near boat ramp
Horsethief Basin	6705	6 miles SE of Crown King
Humboldt Mountain	5205	13 miles NE of town of Cave Creek
IBW @ Indian School	1235	Indian School Rd at Haydon Rd
Lake Pleasant North	1750	On Deer Island, north end of lake
Magma FRS	1625	7 miles NNW of Florence
McMicken Floodway	1335	½ mile N of Grand Ave at Deer Valley Rd
Osborn @ 64 th Street	1255	200 yards S of Osborn Rd
Mt Union	7495	10 miles SSE of Prescott
Pima @ Jomax	2180	1/8 mile NW of Pima Rd and Jomax Rd
Saguaro Lake	1550	MCSO yard, NW corner of lake
South Mountain Fan	1270	Alignment of Ray Rd and 35th Ave
South Mountain Park	2255	Alignment of Elliot Rd and 24th St
Thompson Peak	3995	Alignment of Bell Rd and 120th St
Thunderbird Academy	1450	1/4 mile ESE of Thunderbird Rd and Scottsdale Rd
Tiger Wash Fan	1605	1 mile W of Eagle Eye Rd and 4 miles N of Salome Highway
Usery Mtn Park	2115	1/3 mile E of McDowell Rd and Crisman Rd alignment
Wickenburg Airport	2385	4.5 miles W of US 60 / US 93 junction

FCD of Maricopa County ALERT System
ACDC @ 67th Ave. Weather Statistics - October 2006

DeviceID	5522	5522	5522	5518	5518	5518	5521	5521
StatType	max	mean	min	max	mean	min	max	min
DataType	temp	temp	temp	dewpnt	dewpnt	dewpnt	rhumid	rhumid
Units	DegF	DegF	DegF	degF	degF	degF	rh%	rh%

Daily Sensor Statistics

10/31/06	80	64	51	41	36	30	60	16
10/30/06	80	64	50	42	37	32	55	20
10/29/06	81	66	56	37	32	28	45	14
10/28/06	89	70	52	37	30	25	44	10
10/27/06	81	67	51	34	27	23	40	11
10/26/06	77	67	56	29	22	15	36	12
10/25/06	79	70	60	60	54	23	93	16
10/24/06	81	72	64	60	56	51	79	42
10/23/06	89	74	57	54	37	28	57	16
10/22/06	88	72	57	38	31	27	48	11
10/21/06	86	69	52	38	35	30	57	13
10/20/06	82	66	50	39	33	29	58	14
10/19/06	81	66	51	40	30	23	54	11
10/18/06	77	67	58	39	34	28	46	16
10/17/06	76	68	60	55	43	34	68	23
10/16/06	81	68	55	50	44	40	82	25
10/15/06	76	66	56	48	43	39	74	27
10/14/06	76	70	61	62	48	38	80	29
10/13/06	89	75	62	57	43	38	57	18
10/12/06	90	74	58	44	40	34	56	14
10/11/06	88	73	57	45	41	35	64	16
10/10/06	84	72	57	46	41	37	66	18
10/09/06	81	71	58	58	48	37	92	20
10/08/06	89	74	59	58	44	35	71	21
10/07/06	85	73	60	43	38	33	52	15
10/06/06	91	80	69	60	49	33	54	21
10/05/06	92	84	74	64	55	51	50	28
10/04/06	99	84	68	53	49	46	58	17
10/03/06	96	84	72	55	51	46	55	20
10/02/06	97	83	69	55	48	44	48	17
10/01/06	100	82	64	50	41	35	45	12

Summary: 100 72 50 64 41 15 93 10

All sensors down most of 10/5 0700 to 10/6 1300.

FCD of Maricopa County ALERT System
ACDC @ 67th Ave. Weather Statistics - November 2006

DeviceID	5522	5522	5522	5518	5518	5518	5521	5521
StatType	max	mean	min	max	mean	min	max	min
DataType	temp	temp	temp	dewpnt	dewpnt	dewpnt	rhumid	rhumid
Units	DegF	DegF	DegF	degF	degF	degF	rh%	rh%

Daily Sensor Statistics

11/30/06	56	43	33	15	3	-1	43	9
11/29/06	55	47	38	38	15	-1	71	9
11/28/06	64	55	45	40	37	34	66	38
11/27/06	65	54	46	39	35	33	65	32
11/26/06	69	57	46	40	37	34	71	27
11/25/06	73	58	45	41	36	32	68	23
11/24/06	74	60	49	39	35	32	56	21
11/23/06	80	62	48	40	36	33	64	18
11/22/06	83	64	50	41	36	33	56	18
11/21/06	85	66	50	40	35	30	58	16
11/20/06	86	68	50	35	31	29	50	13
11/19/06	88	68	56	33	27	20	33	9
11/18/06	78	62	47	36	30	24	43	24
11/17/06	81	62	43	30	25	20	47	11
11/16/06	81	61	45	28	19	14	36	7
11/15/06	80	64	48	33	18	9	54	6
11/14/06	74	59	46	36	32	29	60	19
11/13/06	73	58	46	34	32	29	61	20
11/12/06	76	64	51	36	31	27	54	16
11/11/06	78	65	50	35	27	16	41	14
11/10/06	83	66	52	40	34	21	59	13
11/09/06	82	68	54	42	37	33	59	18
11/08/06	88	70	56	42	39	34	54	15
11/07/06	88	71	56	43	37	31	45	16
11/06/06	88	70	54	36	31	25	46	10
11/05/06	84	67	51	39	35	31	60	14
11/04/06	84	68	50	37	34	29	55	14
11/03/06	86	66	50	39	33	29	49	14
11/02/06	82	63	48	35	31	28	55	14
11/01/06	80	63	49	37	32	28	55	15

Summary: 88 62 33 43 31 -1 71 6

Sensor 5521 down 11/4 1709 to 11/5 0524; also 11/17 1241-2211; also most of 11/18 0956 to 11/19 1311.

FCD of Maricopa County ALERT System
ACDC @ 67th Ave. Weather Statistics - December 2006

DeviceID	5522	5522	5522	5518	5518	5518	5521	5521
StatType	max	mean	min	max	mean	min	max	min
DataType	temp	temp	temp	dewpnt	dewpnt	dewpnt	rhumid	rhumid
Units	DegF	DegF	DegF	degF	degF	degF	rh%	rh%

Daily Sensor Statistics

12/31/06	62	47	33	38	34	31	96	33
12/30/06	60	46	36	39	36	32	97	39
12/29/06	55	47	40	43	40	37	99	52
12/28/06	52	47	43	43	39	34	90	57
12/27/06	63	52	44	33	25	18	58	17
12/26/06	70	52	35	28	21	17	54	13
12/25/06	68	50	33	31	20	8	70	9
12/24/06	63	47	33	37	34	29	94	32
12/23/06	60	44	31	39	36	31	99	40
12/22/06	48	41	36	41	31	22	98	41
12/21/06	56	41	30	26	23	22	77	29
12/20/06	52	41	29	26	25	21	78	34
12/19/06	54	44	35	28	25	21	69	28
12/18/06	56	49	45	28	23	20	52	25
12/17/06	60	54	47	47	30	14	79	16
12/16/06	70	56	42	47	33	29	70	22
12/15/06	73	55	42	34	31	29	63	20
12/14/06	70	54	41	33	29	26	59	21
12/13/06	69	51	38	30	25	22	57	18
12/12/06	67	50	36	29	26	22	70	18
12/11/06	64	51	38	35	31	28	77	25
12/10/06	64	53	43	40	34	32	69	32
12/09/06	72	56	43	39	34	30	65	26
12/08/06	72	60	48	33	26	20	43	17
12/07/06	79	62	45	23	19	14	34	9
12/06/06	71	52	36	25	19	13	48	11
12/05/06	72	52	38	24	16	10	51	10
12/04/06	71	54	43	18	9	3	27	7
12/03/06	69	54	44	11	6	2	18	6
12/02/06	67	50	33	22	17	10	46	15
12/01/06	63	46	30	19	12	7	52	9
Summary:	79	50	29	47	26	2	99	6

FCD of Maricopa County ALERT System
ACDC @ 67th Ave. Weather Statistics - January 2007

DeviceID	5522	5522	5522	5518	5518	5518	5521	5521
StatType	max	mean	min	max	mean	min	max	min
DataType	temp	temp	temp	dewpnt	dewpnt	dewpnt	rhumid	rhumid
Units	DegF	DegF	DegF	degF	degF	degF	rh%	rh%

Daily Sensor Statistics

01/31/07	56	49	45	46	43	39	98	59
01/30/07	60	53	47	45	40	31	82	43
01/29/07	73	56	40	36	31	28	69	19
01/28/07	71	54	38	34	31	27	77	19
01/27/07	67	52	38	36	33	29	82	25
01/26/07	63	52	38	35	33	30	79	33
01/25/07	71	53	38	34	29	22	79	15
01/24/07	68	50	33	33	29	26	84	21
01/23/07	62	46	32	33	26	21	86	20
01/22/07	57	44	33	35	32	29	93	35
01/21/07	52	41	33	40	35	24	95	43
01/20/07	53	44	39	43	39	36	100	56
01/19/07	46	43	40	43	35	21	100	38
01/18/07	69	53	38	29	22	18	46	17
01/17/07	62	48	36	24	20	14	45	22
01/16/07	59	48	39	14	9	3	31	14
01/15/07	57	40	22	12	7	4	60	10
01/14/07	48	33	21	13	8	5	58	18
01/13/07	46	41	31	16	10	3	38	14
01/12/07	51	48	43	37	30	19	73	29
01/11/07	70	57	43	37	29	25	61	20
01/10/07	67	54	41	30	26	22	52	21
01/09/07	79	61	47	26	22	19	35	11
01/08/07	77	56	38	25	19	15	46	9
01/07/07	68	50	33	21	16	10	54	12
01/06/07	63	51	39	18	10	6	34	9
01/05/07	61	51	41	40	32	18	71	27
01/04/07	68	52	38	33	31	29	73	24
01/03/07	68	53	39	34	31	28	70	23
01/02/07	72	58	41	33	28	23	63	20
01/01/07	62	49	38	35	33	31	86	30

Summary: 79 50 21 46 26 3 100 9

Sensors 5521, 5522 and 5518 down 1/12 1624 to 1/13 0639. Sensor 5521 down most of 1/26 1210 to 1/27 0809. Sensor 5522 down 1/26 1555 to 1/27 0624. Sensor 5518 down most of 1/26 1555 to 1/27 1407.

FCD of Maricopa County ALERT System
ACDC @ 67th Ave. Weather Statistics - February 2007

DeviceID	5522	5522	5522	5518	5518	5518	5521	5521
StatType	max	mean	min	max	mean	min	max	min
DataType	temp	temp	temp	dewpnt	dewpnt	dewpnt	rhumid	rhumid
Units	DegF	DegF	DegF	degF	degF	degF	rh%	rh%

Daily Sensor Statistics

02/28/07	57	51	43	35	21	11	53	15
02/27/07	69	58	46	37	33	25	69	18
02/26/07	69	56	43	37	31	24	56	28
02/25/07	66	51	34	24	20	15	67	13
02/24/07	62	49	35	27	20	11	73	13
02/23/07	59	53	45	39	27	14	66	17
02/22/07	75	59	44	41	36	26	86	18
02/21/07	69	55	42	41	38	35	89	29
02/20/07	62	52	45	45	42	38	98	45
02/19/07	60	53	46	50	39	27	94	28
02/18/07	77	65	56	34	28	23	42	14
02/17/07	83	65	47	36	27	18	64	9
02/16/07	72	56	41	35	31	28	70	19
02/15/07	67	53	40	42	28	21	86	16
02/14/07	63	53	46	43	37	33	82	35
02/13/07	63	55	48	42	36	30	74	29
02/12/07	69	57	46	49	42	37	96	32
02/11/07	72	60	51	54	45	38	95	32
02/10/07	80	64	50	39	35	32	58	19
02/09/07	79	62	48	35	30	27	52	15
02/08/07	79	61	45	33	29	22	59	12
02/07/07	80	61	45	35	32	25	66	13
02/06/07	81	63	47	37	33	27	65	13
02/05/07	82	62	45	33	30	27	63	12
02/04/07	72	54	36	32	28	22	79	14
02/03/07	66	50	35	36	30	24	89	21
02/02/07	62	49	36	37	33	30	85	31
02/01/07	58	50	43	43	39	35	95	43
Summary:	83	56	34	54	32	11	98	9

FCD of Maricopa County ALERT System
ACDC @ 67th Ave. Weather Statistics - March 2007

DeviceID	5522	5522	5522	5518	5518	5518	5521	5521
StatType	max	mean	min	max	mean	min	max	min
DataType	temp	temp	temp	dewpnt	dewpnt	dewpnt	rhumid	rhumid
Units	DegF	DegF	DegF	degF	degF	degF	rh%	rh%

Daily Sensor Statistics

03/31/07	81	66	49	35	30	22	54	11
03/30/07	73	62	51	37	31	27	53	18
03/29/07	69	57	43	38	28	21	58	16
03/28/07	63	56	44	41	25	17	55	15
03/27/07	74	64	52	44	34	17	58	14
03/26/07	81	68	52	49	43	38	86	22
03/25/07	80	66	51	51	44	38	89	24
03/24/07	69	61	52	51	48	45	89	45
03/23/07	66	59	53	53	50	44	98	53
03/22/07	74	62	52	54	48	44	97	35
03/21/07	76	68	57	45	33	29	46	16
03/20/07	85	70	54	34	31	26	43	12
03/19/07	87	71	54	34	27	22	41	9
03/18/07	89	75	60	34	25	13	34	6
03/17/07	98	80	60	37	30	24	29	8
03/16/07	98	78	57	33	27	19	36	5
03/15/07	92	73	52	33	28	22	46	8
03/14/07	88	72	53	32	27	23	44	9
03/13/07	89	71	52	32	28	24	41	9
03/12/07	88	74	62	30	24	17	27	9
03/11/07	89	73	56	27	23	17	32	7
03/10/07	84	67	50	30	27	23	44	11
03/09/07	86	68	50	32	28	18	47	8
03/08/07	85	72	57	40	33	26	49	13
03/07/07	84	68	52	39	26	20	35	10
03/06/07	79	62	45	25	18	11	36	7
03/05/07	76	62	45	18	12	8	33	7
03/04/07	74	58	41	14	6	-2	21	6
03/03/07	67	56	44	13	3	-4	25	5
03/02/07	66	51	35	19	15	11	52	11
03/01/07	62	48	33	22	17	12	62	13

Summary: 98 66 33 54 28 -4 98 5

Sensor 5522 down 3/28 1437 to 3/29 0037.

FCD of Maricopa County ALERT System
ACDC @ 67th Ave. Weather Statistics - April 2007

DeviceID	5522	5522	5522	5518	5518	5518	5521	5521
StatType	max	mean	min	max	mean	min	max	min
DataType	temp	temp	temp	dewpnt	dewpnt	dewpnt	rhumid	rhumid
Units	DegF	DegF	DegF	degF	degF	degF	rh%	rh%

Daily Sensor Statistics

04/30/07	94	83	69	40	36	33	35	13
04/29/07	94	83	68	47	44	35	46	16
04/28/07	100	82	62	44	38	26	43	9
04/27/07	96	79	62	40	34	30	45	10
04/26/07	91	76	59	39	34	28	48	10
04/25/07	88	74	58	39	34	29	46	12
04/24/07	84	68	49	38	35	33	62	16
04/23/07	71	64	56	38	34	28	51	22
04/22/07	76	65	48	43	36	27	78	16
04/21/07	68	58	48	46	41	30	93	29
04/20/07	74	64	50	33	24	17	29	13
04/19/07	76	65	56	18	11	3	18	6
04/18/07	81	68	55	42	28	10	57	6
04/17/07	79	65	50	41	37	33	66	21
04/16/07	70	59	48	38	30	21	52	18
04/15/07	72	64	56	36	25	13	45	11
04/14/07	84	68	50	41	31	19	69	9
04/13/07	77	61	47	45	37	27	88	16
04/12/07	73	63	52	42	35	28	70	19
04/11/07	84	72	57	47	37	28	61	13
04/10/07	82	71	58	46	42	38	55	21
04/09/07	80	71	59	49	46	43	65	30
04/08/07	84	73	59	49	38	30	49	18
04/07/07	86	74	58	37	33	28	37	16
04/06/07	90	75	58	36	29	19	43	7
04/05/07	92	75	60	38	32	24	40	9
04/04/07	92	74	56	37	29	12	46	5
04/03/07	91	73	55	35	29	22	45	8
04/02/07	93	72	53	35	29	21	49	8
04/01/07	87	69	50	37	30	20	58	8
Summary:	100	70	47	49	33	3	93	5

FCD of Maricopa County ALERT System
ACDC @ 67th Ave. Weather Statistics - May 2007

DeviceID	5522	5522	5522	5518	5518	5518	5521	5521
StatType	max	mean	min	max	mean	min	max	min
DataType	temp	temp	temp	dewpnt	dewpnt	dewpnt	rhumid	rhumid
Units	DegF	DegF	DegF	degF	degF	degF	rh%	rh%

Daily Sensor Statistics

05/31/07	98	85	67	35	29	25	27	8
05/30/07	98	84	67	37	29	19	31	6
05/29/07	96	83	64	32	23	17	29	5
05/28/07	97	85	69	34	29	19	27	9
05/27/07	98	84	64	41	34	27	38	9
05/26/07	96	82	65	42	35	29	42	10
05/25/07	97	84	69	44	37	27	41	8
05/24/07	94	83	71	44	36	30	31	12
05/23/07	88	77	65	46	43	40	43	22
05/22/07	88	78	65	48	41	36	42	16
05/21/07	92	81	66	45	38	27	43	9
05/20/07	96	84	68	38	31	20	31	7
05/19/07	99	85	67	45	35	29	29	11
05/18/07	98	85	69	37	31	25	32	9
05/17/07	98	85	71	52	45	31	52	14
05/16/07	98	86	70	51	41	33	38	12
05/15/07	99	85	69	42	36	31	32	10
05/14/07	97	85	69	35	29	23	26	8
05/13/07	99	85	68	37	30	23	28	7
05/12/07	100	86	69	40	33	26	30	7
05/11/07	103	86	66	40	32	26	33	7
05/10/07	100	84	63	41	32	24	39	7
05/09/07	96	82	64	43	35	27	46	9
05/08/07	93	82	67	41	33	26	32	10
05/07/07	91	77	60	31	26	21	27	7
05/06/07	80	69	56	29	24	20	27	11
05/05/07	74	67	57	39	28	18	51	11
05/04/07	80	71	62	37	31	22	36	15
05/03/07	85	75	66	38	31	19	34	10
05/02/07	90	78	63	49	41	34	57	14
05/01/07	88	79	66	47	40	35	43	16
Summary:	103	81	56	52	34	17	57	5

FCD of Maricopa County ALERT System
ACDC @ 67th Ave. Weather Statistics - June 2007

DeviceID	5522	5522	5522	5518	5518	5518	5521	5521
StatType	max	mean	min	max	mean	min	max	min
DataType	temp	temp	temp	dewpnt	dewpnt	dewpnt	rhumid	rhumid
Units	DegF	DegF	DegF	degF	degF	degF	rh%	rh%

Daily Sensor Statistics

06/30/07	110	94	76	42	31	19	29	5
06/29/07	108	95	79	44	36	27	30	6
06/28/07	106	94	75	44	38	30	29	8
06/27/07	108	95	76	45	39	34	29	9
06/26/07	108	94	83	40	36	21	21	5
06/25/07	108	92	75	36	30	24	21	6
06/24/07	106	92	72	44	32	22	36	5
06/23/07	105	93	76	49	40	31	32	8
06/22/07	108	93	71	41	30	19	29	4
06/21/07	107	92	74	40	31	25	27	6
06/20/07	107	93	75	49	36	28	33	7
06/19/07	103	91	74	48	40	29	39	7
06/18/07	104	91	73	38	31	26	24	6
06/17/07	103	91	73	38	30	23	27	6
06/16/07	105	93	77	42	31	15	28	4
06/15/07	106	93	76	42	36	31	25	8
06/14/07	108	92	72	44	36	30	33	7
06/13/07	103	89	72	45	39	33	36	9
06/12/07	98	84	69	50	44	32	50	10
06/11/07	96	83	72	48	40	35	36	14
06/10/07	98	85	69	40	35	30	32	9
06/09/07	98	84	67	40	34	31	35	9
06/08/07	94	80	61	37	30	25	32	9
06/07/07	87	75	64	38	28	20	38	8
06/06/07	86	79	73	43	31	21	34	9
06/05/07	103	90	74	45	35	29	30	8
06/04/07	105	90	74	43	37	33	34	9
06/03/07	100	88	71	42	34	28	33	8
06/02/07	98	87	71	41	34	29	29	9
06/01/07	101	86	69	37	32	27	31	7

Summary: 110 89 61 50 35 15 50 4

Sensor 5521 down 6/26 0007-1053. Sensors 5522 and 5518 down 6/26 0152-1053.

FCD of Maricopa County ALERT System
ACDC @ 67th Ave. Weather Statistics - July 2007

DeviceID	5522	5522	5522	5518	5518	5518	5521	5521
StatType	max	mean	min	max	mean	min	max	min
DataType	temp	temp	temp	dewpnt	dewpnt	dewpnt	rhumid	rhumid
Units	DegF	DegF	DegF	degF	degF	degF	rh%	rh%

Daily Sensor Statistics

07/31/07	98	86	79	71	67	62	73	33
07/30/07	102	90	81	72	64	55	76	28
07/29/07	100	88	76	68	65	62	78	30
07/28/07	96	87	79	71	66	61	73	33
07/27/07	97	88	79	68	65	60	71	31
07/26/07	94	84	76	70	68	63	82	39
07/25/07	93	82	77	71	67	65	78	43
07/24/07	93	84	78	73	67	58	85	38
07/23/07	100	87	74	71	66	61	88	28
07/22/07	101	88	79	67	63	58	64	25
07/21/07	98	89	81	68	63	58	65	30
07/20/07	100	91	81	65	60	56	61	25
07/19/07	106	97	85	66	56	50	45	16
07/18/07	110	99	86	56	50	45	35	12
07/17/07	111	98	85	65	56	49	52	14
07/16/07	112	98	86	65	55	49	46	13
07/15/07	105	96	82	66	55	50	56	17
07/14/07	104	95	86	61	54	50	43	17
07/13/07	104	94	82	58	50	33	35	12
07/12/07	108	97	83	57	46	37	34	10
07/11/07	105	96	85	57	51	45	32	17
07/10/07	102	93	84	55	53	49	38	20
07/09/07	103	93	84	56	54	51	39	18
07/08/07	104	95	86	60	55	50	41	18
07/07/07	108	98	84	56	52	47	37	13
07/06/07	111	101	92	54	46	41	29	10
07/05/07	112	99	79	48	41	32	29	7
07/04/07	112	97	76	48	39	29	35	6
07/03/07	110	96	81	53	43	33	37	8
07/02/07	110	95	78	48	40	32	29	7
07/01/07	111	95	74	42	33	23	29	5

Summary: 112 93 74 73 55 23 88 5

Sensor 5521 down 7/18 0653-1708; also 7/24 1838 to 7/25 0507. Sensor 5522 down 7/24 2223 to 7/25 0737. Sensor 5518 down 7/24 2052 to 7/25 0507.

FCD of Maricopa County ALERT System
ACDC @ 67th Ave. Weather Statistics - August 2007

DeviceID	5522	5522	5522	5518	5518	5518	5521	5521
StatType	max	mean	min	max	mean	min	max	min
DataType	temp	temp	temp	dewpnt	dewpnt	dewpnt	rhumid	rhumid
Units	DegF	DegF	DegF	degF	degF	degF	rh%	rh%

Daily Sensor Statistics

08/31/07	110	98	85	60	54	50	40	15
08/30/07	110	99	88	58	54	49	35	14
08/29/07	111	99	84	62	55	48	46	13
08/28/07	110	97	84	62	56	49	47	14
08/27/07	105	94	85	63	60	55	48	21
08/26/07	100	91	86	64	61	55	44	25
08/25/07	90	86	76	68	63	60	62	41
08/24/07	105	96	88	74	62	58	41	23
08/23/07	104	96	86	67	61	57	43	28
08/22/07	106	95	84	62	54	45	31	16
08/21/07	106	96	84	65	57	51	49	18
08/20/07	104	93	84	67	63	56	56	23
08/19/07	101	93	90	65	62	50	45	24
08/18/07	108	97	84	59	55	50	38	17
08/17/07	108	95	86	62	56	49	46	15
08/16/07	110	95	83	62	56	51	46	15
08/15/07	105	94	81	65	58	54	57	20
08/14/07	105	92	79	68	59	52	63	18
08/13/07	110	99	87	60	56	52	38	16
08/12/07	111	98	86	62	57	50	46	13
08/11/07	105	94	83	67	62	54	59	20
08/10/07	102	92	81	65	58	52	48	24
08/09/07	103	92	76	54	49	44	47	14
08/08/07	103	90	76	57	51	44	53	14
08/07/07	98	87	76	68	59	47	73	19
08/06/07	87	82	78	67	66	63	69	48
08/05/07	91	85	81	69	65	60	65	39
08/04/07	101	93	86	67	60	55	52	23
08/03/07	104	94	84	68	61	57	55	24
08/02/07	99	89	78	70	66	60	77	30
08/01/07	96	84	79	72	68	65	78	39

Summary: 111 93 76 74 59 44 78 13

Sensor 5521 down 8/19 0521 to 8/20 0021; also most of 8/21 2151 to 8/27 0759, Sensor 5522 down 8/19 0336-2151; also most of 8/23 1151 to 8/27 0828. Sensor 5518 down 8/19 0521-2151; also most of 8/23 1151 to 8/27 0759.

FCD of Maricopa County ALERT System
ACDC @ 67th Ave. Weather Statistics - September 2007

DeviceID	5522	5522	5522	5518	5518	5518	5521	5521
StatType	max	mean	min	max	mean	min	max	min
DataType	temp	temp	temp	dewpnt	dewpnt	dewpnt	rhumid	rhumid
Units	DegF	DegF	DegF	degF	degF	degF	rh%	rh%

Daily Sensor Statistics

09/30/07	96	80	62	51	46	40	51	20
09/29/07	86	78	70	56	48	40	51	20
09/28/07	92	80	67	45	42	36	41	15
09/27/07	97	79	61	43	35	25	42	7
09/26/07	95	77	61	42	35	27	48	9
09/25/07	91	75	58	41	36	29	53	11
09/24/07	87	73	57	43	37	28	58	12
09/23/07	83	75	66	50	43	31	52	21
09/22/07	87	81	76	60	58	45	42	32
09/21/07	98	85	72	56	48	42	50	18
09/20/07	96	82	69	47	41	36	36	15
09/19/07	96	83	69	50	40	29	52	9
09/18/07	95	81	65	51	44	31	38	19
09/17/07	92	84	75	63	49	16	61	8
09/16/07	99	90	80	64	61	56	54	26
09/15/07	104	90	83	65	58	53	50	20
09/14/07	105	92	79	61	52	47	46	15
09/13/07	105	91	76	60	48	42	40	12
09/12/07	105	93	81	56	51	45	43	15
09/11/07	106	94	81	54	51	47	35	16
09/10/07	105	93	81	57	53	47	45	18
09/09/07	106	91	78	55	53	49	45	16
09/08/07	105	90	74	59	53	46	58	13
09/07/07	97	88	81	68	58	51	64	21
09/06/07	98	88	80	64	60	56	55	29
09/05/07	98	90	82	64	61	57	54	26
09/04/07	104	92	81	60	53	45	39	19
09/03/07	107	95	84	55	48	41	36	11
09/02/07	106	94	81	72	57	48	69	15
09/01/07	109	97	84	70	55	50	64	14

Summary: 109 86 57 72 49 16 69 7

All sensors down most of 9/21 1513 to 9/22 2043.

FCD of Maricopa County ALERT System Bartlett Lake Weather Statistics - October 2006

DeviceID	5912	5912	5912	5908	5908	5908	5911	5911	5904	5914	5914	5913
StatType	max	mean	min	max	mean	min	max	min	max	max	min	max
DataType	temp	temp	temp	dewpnt	dewpnt	dewpnt	rhumid	rhumid	pkwind	baropr	baropr	solrad
Units	DegF	DegF	DegF	degF	degF	degF	rh%	rh%	mph	mb	mb	wsqm

Daily Sensor Statistics

10/31/06	78	63	51	50	38	25	64	20	17	1017	1010	676
10/30/06	78	63	49	48	38	31	57	27	15	1016	1008	676
10/29/06	80	65	57	47	37	26	50	21	14	1015	1008	681
10/28/06	90	72	62	41	35	26	36	14	18	1022	1013	714
10/27/06	82	68	56	43	35	28	42	21	17	1025	1019	714
10/26/06	78	66	55	40	31	26	40	18	30	1022	1014	714
10/25/06	78	69	61	66	58	43	92	43	22	1017	1012	797
10/24/06	81	72	65	59	52	41	76	35	14	1016	1012	648
10/23/06	88	76	65	47	41	32	35	23	21	1018	1014	698
10/22/06	89	73	62	43	36	26	34	16	22	1019	1014	731
10/21/06	86	70	56	50	41	33	59	20	19	1017	1009	736
10/20/06	82	67	56	46	39	30	58	21	15	1014	1008	731
10/19/06	80	66	58	42	35	29	44	21	16	1019	1011	742
10/18/06	75	65	58	49	42	34	64	31	15	1016	1009	758
10/17/06	74	66	59	58	48	37	73	35	28	1010	1005	742
10/16/06	76	65	55	59	48	42	75	37	18	1011	1005	813
10/15/06	74	65	58	56	50	43	79	41	11	1011	1006	764
10/14/06	72	67	61	66	58	47	95	52	22	1010	1007	714
10/13/06	91	75	65	58	47	42	69	25	17	1013	1008	874
10/12/06	90	79	66	54	46	31	43	18	14	1015	1009	780
10/11/06	88	75	62	54	47	42	61	24	16	1018	1012	775
10/10/06	83	72	64	57	50	37	68	27	17	1018	1013	775
10/09/06	--	--	--	--	--	--	--	--	--	----	----	---
10/08/06	84	73	59	59	53	46	70	36	37	1018	1011	764
10/07/06	85	72	61	57	48	41	66	27	19	1018	1011	780
10/06/06	89	77	67	78	63	41	100	35	33	1015	1011	791
10/05/06	93	83	75	80	65	55	100	34	41	1017	1012	808
10/04/06	98	83	67	61	55	47	65	23	22	1020	1013	758
10/03/06	93	82	70	63	54	47	59	27	18	1020	1014	769
10/02/06	94	81	68	57	51	44	50	25	20	1019	1013	775
10/01/06	97	80	65	52	46	40	49	18	17	1019	1012	775

Summary: 98 72 49 80 46 25 100 14 41 1025 1005 874

All sensors down 10/8 1900 to 10/10 0900. Sensors 5904, 5911, 5912, 5908 and 5913 down 10/11 1830 to 10/12 1045. Sensors 5911, 5912 and 5908 down most of 10/15 2158 to 10/16 1413.

FCD of Maricopa County ALERT System Bartlett Lake Weather Statistics - November 2006

DeviceID	5912	5912	5912	5908	5908	5908	5911	5911	5904	5914	5914	5913
StatType	max	mean	min	max	mean	min	max	min	max	max	min	max
DataType	temp	temp	temp	dewpnt	dewpnt	dewpnt	rhumid	rhumid	pkwind	baropr	baropr	solrad
Units	DegF	DegF	DegF	degF	degF	degF	rh%	rh%	mph	mb	mb	wsqm

Daily Sensor Statistics

11/30/06	58	42	33	16	3	-4	38	10	14	1032	1024	445
11/29/06	52	47	38	43	17	-1	75	11	52	1026	1013	588
11/28/06	59	54	52	43	38	31	73	44	14	1016	1011	648
11/27/06	62	54	44	38	33	25	66	30	20	1015	1010	560
11/26/06	67	55	48	41	32	20	67	20	15	1016	1009	582
11/25/06	72	58	49	45	35	23	66	22	16	1016	1009	577
11/24/06	77	61	48	46	34	28	61	17	13	1015	1010	797
11/23/06	79	61	47	41	34	28	56	16	13	1019	1013	681
11/22/06	83	63	50	43	35	24	55	19	15	1022	1015	566
11/21/06	86	70	57	46	37	30	46	17	13	1023	1017	593
11/20/06	83	75	63	40	34	24	27	18	25	1022	1018	604
11/19/06	87	73	61	36	32	25	34	14	25	1022	1015	615
11/18/06	84	64	49	41	30	21	43	16	19	1018	1012	610
11/17/06	81	62	50	39	26	14	41	11	17	1018	1011	615
11/16/06	84	64	53	33	22	13	30	11	19	1017	1011	626
11/15/06	80	66	57	38	25	8	46	9	20	1019	1012	632
11/14/06	74	59	49	43	35	29	55	28	15	1016	1010	571
11/13/06	73	60	50	45	35	26	56	27	15	1018	1013	643
11/12/06	77	67	56	43	35	27	38	25	27	1017	1009	632
11/11/06	80	66	56	41	31	20	34	18	18	1017	1009	643
11/10/06	85	67	55	48	34	17	60	13	18	1020	1011	643
11/09/06	81	66	53	53	42	32	64	24	16	1014	1007	637
11/08/06	86	70	57	52	43	34	57	23	14	1015	1007	643
11/07/06	90	74	64	50	41	35	41	21	16	1018	1011	692
11/06/06	91	73	61	45	38	28	46	14	19	1020	1016	687
11/05/06	86	70	58	47	39	30	49	18	18	1019	1014	648
11/04/06	82	66	53	47	38	30	59	22	14	1018	1012	610
11/03/06	85	70	57	45	36	31	42	19	19	1018	1013	670
11/02/06	82	66	54	45	34	22	48	18	17	1018	1013	725
11/01/06	80	64	53	44	36	26	53	20	16	1018	1012	681

Summary: 91 64 33 53 33 -4 75 9 52 1032 1007 797

Sensor 5904 down 11/25 2224 to 11/26 1124. Sensor 5911 down 11/3 1957 to 11/4 0642; also most of 11/21 1905 to 11/23 0618. Sensor 5912 down 11/3 1957 to 11/4 0642; also most of 11/24 1903 to 11/26 2248. Sensor 5908 down 11/3 1957 to 11/4 0642; also 11/21 2350 to 11/22 0705. Sensor 5913 down 11/30 0546-1415. Sensor 5914 down 11/3 1957 to 11/4 0327.

FCD of Maricopa County ALERT System Bartlett Lake Weather Statistics - December 2006

DeviceID	5912	5912	5912	5908	5908	5908	5911	5911	5904	5914	5914	5913
StatType	max	mean	min	max	mean	min	max	min	max	max	min	max
DataType	temp	temp	temp	dewpnt	dewpnt	dewpnt	rhumid	rhumid	pkwind	baropr	baropr	solrad
Units	DegF	DegF	DegF	degF	degF	degF	rh%	rh%	mph	mb	mb	wsqm

Daily Sensor Statistics

12/31/06	63	46	36	37	35	33	95	33	12	1026	1019	549
12/30/06	57	45	35	40	36	33	96	42	10	1024	1018	538
12/29/06	55	46	41	42	39	35	95	48	14	1021	1014	582
12/28/06	48	44	43	42	39	37	96	68	11	1014	1006	385
12/27/06	61	51	45	42	24	15	84	15	28	1018	1006	225
12/26/06	72	53	41	29	19	15	43	11	17	1024	1018	533
12/25/06	69	51	38	26	18	11	45	10	17	1029	1023	549
12/24/06	65	49	40	36	30	22	85	21	15	1027	1022	544
12/23/06	64	48	38	38	33	26	93	24	21	1025	1019	549
12/22/06	49	41	35	40	30	21	93	34	10	1019	1016	286
12/21/06	57	41	29	27	23	21	79	26	13	1024	1019	533
12/20/06	50	39	28	31	26	22	93	35	14	1026	1021	527
12/19/06	55	43	35	34	27	23	87	32	30	1024	1018	555
12/18/06	57	51	43	37	26	21	52	27	15	1021	1017	418
12/17/06	57	53	48	45	33	21	80	24	17	1020	1014	247
12/16/06	71	55	42	41	31	26	66	19	14	1016	1011	456
12/15/06	73	56	45	38	32	29	62	21	12	1020	1015	495
12/14/06	74	56	45	36	30	26	55	20	15	1024	1019	527
12/13/06	71	54	43	31	25	18	48	18	17	1026	1022	544
12/12/06	68	52	42	29	23	19	55	15	16	1028	1023	555
12/11/06	66	51	38	34	30	24	76	20	17	1028	1021	544
12/10/06	64	53	40	43	34	31	75	34	27	1022	1018	599
12/09/06	72	58	48	39	33	30	60	25	16	1023	1018	544
12/08/06	69	62	56	36	26	20	37	18	30	1026	1022	555
12/07/06	78	64	54	27	21	14	27	11	25	1027	1022	560
12/06/06	77	57	43	26	18	13	38	9	19	1026	1021	566
12/05/06	74	55	46	25	16	3	39	10	21	1026	1021	571
12/04/06	73	57	45	21	8	4	21	7	29	1028	1022	582
12/03/06	69	54	45	24	6	1	30	7	34	1031	1027	577
12/02/06	72	54	42	24	19	10	47	11	20	1027	1019	577
12/01/06	69	49	37	22	13	8	40	10	16	1024	1018	560

Summary: 78 51 28 45 26 1 96 7 34 1031 1006 599

Sensor 5913 down most of 12/12 0645-1815; also 12/13 0115-1445. Sensor 5914 down most of 12/8 0252 to 12/10 1152; also 12/19 1253 to 12/20 0123.

FCD of Maricopa County ALERT System Bartlett Lake Weather Statistics - January 2007

DeviceID	5912	5912	5912	5908	5908	5908	5911	5911	5904	5914	5914	5913
StatType	max	mean	min	max	mean	min	max	min	max	max	min	max
DataType	temp	temp	temp	dewpnt	dewpnt	dewpnt	rhumid	rhumid	pkwind	baropr	baropr	solrad
Units	DegF	DegF	DegF	degF	degF	degF	rh%	rh%	mph	mb	mb	wsqm

Daily Sensor Statistics

01/31/07	52	47	45	46	43	40	97	71	23	1017	1013	203
01/30/07	54	49	45	47	40	30	96	54	16	1018	1015	137
01/29/07	74	58	48	32	29	24	52	18	14	1022	1016	654
01/28/07	72	55	43	33	29	22	63	16	18	1024	1019	621
01/27/07	66	50	36	36	32	28	89	23	11	1023	1019	643
01/26/07	61	50	38	37	31	27	79	34	13	1022	1018	610
01/25/07	69	54	41	33	27	21	71	17	17	1026	1020	621
01/24/07	67	53	42	32	27	22	67	20	20	1027	1022	610
01/23/07	64	48	36	33	25	15	78	18	17	1026	1021	604
01/22/07	57	44	33	35	31	25	93	33	20	1022	1016	571
01/21/07	48	40	34	39	33	23	94	52	17	1018	1015	473
01/20/07	48	43	40	39	38	36	94	67	9	1019	1017	192
01/19/07	57	51	42	46	37	28	93	33	25	1021	1016	302
01/18/07	67	54	43	30	23	16	43	16	29	1022	1019	582
01/17/07	62	48	40	26	21	17	47	21	22	1024	1019	544
01/16/07	57	46	38	22	11	4	37	16	34	1025	1020	582
01/15/07	55	41	28	18	9	5	61	12	25	1026	1022	582
01/14/07	46	34	23	17	11	7	63	19	8	1026	1018	621
01/13/07	47	42	31	39	21	5	87	20	18	1019	1017	291
01/12/07	57	49	43	43	38	28	88	36	26	1017	1012	203
01/11/07	69	55	42	35	30	23	68	21	21	1019	1012	560
01/10/07	68	56	48	32	27	23	48	18	15	1021	1015	555
01/09/07	74	63	52	30	23	19	39	13	27	1027	1020	467
01/08/07	76	58	43	29	21	15	44	11	23	1029	1023	555
01/07/07	70	51	38	26	21	16	60	13	16	1030	1023	555
01/06/07	62	48	38	27	16	8	61	11	26	1026	1019	566
01/05/07	57	47	40	43	36	21	89	35	23	1019	1011	676
01/04/07	67	50	38	34	30	26	78	21	11	1022	1013	549
01/03/07	68	54	42	36	29	25	71	20	16	1023	1019	566
01/02/07	72	57	48	33	28	23	53	19	28	1022	1017	544
01/01/07	64	50	40	37	33	28	85	27	13	1019	1016	533

Summary: 76 50 23 47 27 4 97 11 34 1030 1011 676

Sensor 5913 down 1/18 1147-1816.

FCD of Maricopa County ALERT System Bartlett Lake Weather Statistics - February 2007

DeviceID	5912	5912	5912	5908	5908	5908	5911	5911	5904	5914	5914	5913
StatType	max	mean	min	max	mean	min	max	min	max	max	min	max
DataType	temp	temp	temp	dewpnt	dewpnt	dewpnt	rhumid	rhumid	pkwind	baropr	baropr	solrad
Units	DegF	DegF	DegF	degF	degF	degF	rh%	rh%	mph	mb	mb	wsqm

Daily Sensor Statistics

02/28/07	59	50	40	35	22	10	48	14	30	1016	1011	951
02/27/07	68	57	41	39	33	25	84	21	31	1019	1011	769
02/26/07	67	53	38	37	30	21	71	25	19	1021	1015	753
02/25/07	66	49	33	27	21	15	72	14	17	1022	1015	731
02/24/07	62	47	34	29	21	11	81	14	16	1024	1017	764
02/23/07	57	52	40	37	27	18	67	23	30	1017	1012	951
02/22/07	74	57	43	42	35	23	87	14	20	1021	1013	747
02/21/07	69	53	42	42	38	32	90	29	17	1024	1018	736
02/20/07	59	49	43	44	41	37	96	44	11	1025	1018	709
02/19/07	59	51	44	46	39	29	95	37	34	1018	1012	368
02/18/07	74	66	51	31	26	21	48	15	23	1021	1013	698
02/17/07	80	64	48	38	29	19	68	9	20	1028	1020	731
02/16/07	71	55	40	38	32	27	76	21	14	1027	1022	714
02/15/07	66	51	40	41	31	21	86	18	13	1027	1022	714
02/14/07	57	50	45	44	40	36	88	47	13	1022	1017	824
02/13/07	60	52	45	46	40	32	95	38	27	1018	1014	813
02/12/07	67	55	45	49	42	34	98	29	14	1023	1015	692
02/11/07	67	57	48	51	45	39	97	42	23	1018	1015	659
02/10/07	75	61	49	42	37	34	65	22	8	1024	1018	610
02/09/07	76	59	46	36	31	28	59	17	17	1026	1020	703
02/08/07	78	59	42	34	29	20	69	11	12	1025	1019	670
02/07/07	78	59	45	36	31	22	70	12	14	1024	1019	659
02/06/07	83	63	51	35	32	24	51	13	19	1026	1020	676
02/05/07	82	64	52	37	29	21	46	14	19	1028	1023	665
02/04/07	74	55	41	33	27	20	62	13	20	1027	1023	659
02/03/07	66	49	38	51	29	23	85	20	17	1027	1022	659
02/02/07	59	46	36	36	31	22	94	25	18	1023	1017	643
02/01/07	54	47	41	44	41	36	96	62	13	1017	1012	659

Summary: 83 55 33 51 32 10 98 9 34 1028 1011 951
Sensor 5914 down most of 2/28 0023-2400.

FCD of Maricopa County ALERT System Bartlett Lake Weather Statistics - March 2007

DeviceID	5912	5912	5912	5908	5908	5908	5911	5911	5904	5914	5914	5913
StatType	max	mean	min	max	mean	min	max	min	max	max	min	max
DataType	temp	temp	temp	dewpnt	dewpnt	dewpnt	rhumid	rhumid	pkwind	baropr	baropr	solrad
Units	DegF	DegF	DegF	degF	degF	degF	rh%	rh%	mph	mb	mb	wsqm

Daily Sensor Statistics

03/31/07	81	64	48	37	30	25	57	14	17	1023	1016	912
03/30/07	74	61	51	38	31	23	62	16	25	1023	1019	907
03/29/07	67	55	40	39	26	21	64	16	28	1023	1018	918
03/28/07	62	53	45	28	23	18	46	18	24	1020	1014	885
03/27/07	75	63	52	49	36	16	74	16	36	1017	1011	874
03/26/07	79	66	51	47	42	33	83	20	15	1024	1016	901
03/25/07	82	66	53	49	43	35	83	19	17	1023	1018	879
03/24/07	72	59	52	51	48	43	96	37	16	1023	1017	934
03/23/07	67	58	52	52	48	43	95	46	19	1019	1014	1016
03/22/07	72	62	54	54	47	42	95	39	50	1018	1014	731
03/21/07	77	69	59	45	35	29	47	17	30	1018	1013	995
03/20/07	83	67	51	39	28	23	46	11	24	1024	1015	1082
03/19/07	85	68	52	32	24	20	38	9	19	1022	1015	885
03/18/07	88	72	55	40	26	16	46	7	20	1021	1015	874
03/17/07	97	78	64	35	30	25	29	8	18	1023	1016	846
03/16/07	96	77	61	33	26	18	34	5	20	1026	1019	857
03/15/07	92	71	52	34	29	23	43	8	13	1024	1017	852
03/14/07	88	69	52	35	28	24	48	10	20	1025	1018	846
03/13/07	87	69	50	33	28	25	47	11	19	1024	1017	830
03/12/07	86	72	60	32	25	17	34	9	22	1025	1018	841
03/11/07	88	72	56	33	25	21	38	9	29	1026	1018	830
03/10/07	84	66	50	34	28	22	45	10	16	1021	1017	819
03/09/07	85	66	52	35	30	23	51	10	16	1024	1017	819
03/08/07	84	71	58	42	37	30	54	16	24	1023	1017	802
03/07/07	86	67	52	43	30	22	39	11	18	1024	1019	857
03/06/07	80	62	48	27	19	13	38	7	16	1027	1021	808
03/05/07	74	63	53	24	12	8	29	7	28	1026	1022	797
03/04/07	71	58	43	19	9	-1	25	9	23	1032	1025	780
03/03/07	63	54	45	12	4	-5	19	5	31	1028	1022	797
03/02/07	67	51	37	23	17	13	52	11	19	1022	1016	786
03/01/07	60	47	34	24	17	13	59	14	19	1022	1016	780

Summary: 97 64 34 54 28 -5 96 5 50 1032 1011 1082
Sensor 5914 down 3/9 1654 to 3/10 0324.

FCD of Maricopa County ALERT System Bartlett Lake Weather Statistics - April 2007

DeviceID	5912	5912	5912	5908	5908	5908	5911	5911	5904	5914	5914	5913
StatType	max	mean	min	max	mean	min	max	min	max	max	min	max
DataType	temp	temp	temp	dewpnt	dewpnt	dewpnt	rhumid	rhumid	pkwind	baropr	baropr	solrad
Units	DegF	DegF	DegF	degF	degF	degF	rh%	rh%	mph	mb	mb	wsqm

Daily Sensor Statistics

04/30/07	94	81	65	50	40	36	45	13	23	1023	1016	951
04/29/07	91	81	68	48	44	41	45	18	19	1025	1019	951
04/28/07	99	82	67	48	37	28	38	8	38	1024	1017	973
04/27/07	95	79	62	41	35	32	42	11	23	1021	1015	962
04/26/07	88	73	57	39	33	28	48	11	21	1019	1013	989
04/25/07	86	72	57	45	34	30	52	12	18	1024	1014	984
04/24/07	81	65	47	43	37	33	71	19	22	1023	1018	956
04/23/07	69	63	55	41	34	29	61	22	26	1019	1015	1104
04/22/07	74	62	49	44	36	27	79	17	21	1022	1015	984
04/21/07	63	57	49	47	40	24	91	22	30	1021	1013	1011
04/20/07	73	63	47	32	24	12	49	15	24	1017	1012	901
04/19/07	76	64	53	21	15	8	21	9	25	1018	1012	962
04/18/07	81	67	52	43	29	11	65	7	36	1019	1013	940
04/17/07	76	62	48	43	36	32	66	25	20	1025	1019	901
04/16/07	69	58	45	34	26	20	50	18	23	1020	1012	1016
04/15/07	73	63	50	40	28	14	60	12	38	1015	1011	951
04/14/07	79	65	50	44	35	22	79	12	18	1025	1015	956
04/13/07	72	58	47	45	41	33	88	25	21	1020	1011	940
04/12/07	73	64	47	43	33	24	82	18	35	1013	1008	918
04/11/07	81	70	54	45	33	21	43	15	30	1019	1011	951
04/10/07	80	71	60	46	41	25	50	19	31	1021	1015	901
04/09/07	79	70	59	49	46	44	59	31	23	1020	1015	1044
04/08/07	82	72	60	47	37	31	46	19	22	1019	1013	984
04/07/07	86	71	53	39	33	23	50	15	24	1018	1012	912
04/06/07	89	74	61	38	28	19	41	7	21	1019	1012	1104
04/05/07	91	75	62	39	29	15	38	6	16	1022	1016	1016
04/04/07	91	72	57	41	28	19	36	7	21	1025	1018	973
04/03/07	87	69	53	42	30	21	44	8	15	1024	1017	1038
04/02/07	87	69	50	36	28	20	52	8	17	1022	1015	923
04/01/07	86	68	52	37	29	21	55	9	15	1020	1015	918

Summary: 99 69 45 50 33 8 91 6 38 1025 1008 1104

Sensors 5904 and 5911 down most of 4/3 0011-1526. Sensor 5912 down most of 4/3 0011-1841. Sensor 5908 down 4/3 0011-1642. Sensor 5913 down 4/17 0400-1330. Sensor 5914 down most of 4/14 0552-2352; also most of 4/17 0930 to 4/18 0530.

FCD of Maricopa County ALERT System Bartlett Lake Weather Statistics - May 2007

DeviceID	5912	5912	5912	5908	5908	5908	5911	5911	5904	5914	5914	5913
StatType	max	mean	min	max	mean	min	max	min	max	max	min	max
DataType	temp	temp	temp	dewpnt	dewpnt	dewpnt	rhumid	rhumid	pkwind	baropr	baropr	solrad
Units	DegF	DegF	DegF	degF	degF	degF	rh%	rh%	mph	mb	mb	wsqm

Daily Sensor Statistics

05/31/07	98	83	64	40	28	23	30	7	21	1017	1010	1000
05/30/07	98	83	65	38	26	17	37	7	18	1021	1013	1000
05/29/07	95	82	66	42	22	14	36	6	20	1019	1012	984
05/28/07	95	83	69	41	30	21	26	7	23	1018	1012	989
05/27/07	96	82	64	40	32	26	36	8	21	1019	1012	978
05/26/07	96	82	66	45	34	28	43	10	23	1020	1013	1005
05/25/07	98	83	66	41	34	27	38	9	21	1019	1012	1049
05/24/07	93	81	69	44	34	27	30	10	20	1018	1013	989
05/23/07	86	77	64	47	43	40	42	20	20	1016	1011	973
05/22/07	87	78	64	46	38	28	39	14	26	1014	1009	973
05/21/07	91	80	66	46	34	23	33	8	24	1015	1009	984
05/20/07	95	85	71	52	38	21	46	8	21	1018	1011	984
05/19/07	96	84	69	52	45	41	52	16	21	1018	1013	956
05/18/07	99	85	71	50	46	37	47	12	20	1019	1013	967
05/17/07	97	86	74	53	46	43	46	16	20	1019	1014	956
05/16/07	98	84	68	52	44	32	42	16	33	1019	1013	1099
05/15/07	99	83	64	43	33	26	43	8	20	1020	1013	978
05/14/07	97	82	66	42	31	22	42	8	22	1019	1012	978
05/13/07	100	86	67	44	32	25	39	8	23	1018	1013	967
05/12/07	103	87	67	43	34	26	36	9	23	1019	1013	967
05/11/07	101	85	66	40	31	25	32	7	23	1020	1013	978
05/10/07	100	83	64	42	31	25	39	7	25	1020	1013	984
05/09/07	94	81	65	42	36	29	46	11	25	1019	1013	984
05/08/07	93	80	68	44	34	27	34	10	28	1018	1013	984
05/07/07	91	77	61	34	27	22	34	8	19	1018	1013	984
05/06/07	79	67	55	34	27	24	38	13	19	1016	1009	989
05/05/07	76	66	57	37	28	16	40	10	33	1009	1006	995
05/04/07	79	71	59	37	30	20	43	14	37	1011	1006	1060
05/03/07	84	77	68	38	32	23	31	11	29	1018	1008	973
05/02/07	88	77	65	46	42	37	51	17	19	1019	1014	951
05/01/07	88	78	67	47	40	35	50	17	31	1020	1015	802

Summary: 103 81 55 53 34 14 52 6 37 1021 1006 1099

Sensor 5904 down 5/2 2023 to 5/3 0838. Sensor 5911 down most of 5/1 2016 to 5/3 0948. Sensors 5912, 5908 and 5913 down most of 5/2 0300 to 5/3 0948. Sensor 5914 down most of 5/2 0831 to 5/3 0931.

FCD of Maricopa County ALERT System
Bartlett Lake Weather Statistics - June 2007

DeviceID	5912	5912	5912	5908	5908	5908	5911	5911	5904	5914	5914	5913
StatType	max	mean	min	max	mean	min	max	min	max	max	min	max
DataType	temp	temp	temp	dewpnt	dewpnt	dewpnt	rhumid	rhumid	pkwind	baropr	baropr	solrad
Units	DegF	DegF	DegF	degF	degF	degF	rh%	rh%	mph	mb	mb	wsqm

Daily Sensor Statistics

06/30/07	109	93	74	45	31	17	32	4	22	1021	1014	995
06/29/07	108	93	76	50	35	28	39	6	25	1021	1014	995
06/28/07	106	93	76	52	40	33	39	8	23	1021	1014	973
06/27/07	108	94	77	49	40	32	35	9	23	1022	1015	967
06/26/07	109	93	76	49	36	28	34	7	24	1022	1014	978
06/25/07	106	91	72	45	32	24	29	7	24	1020	1012	989
06/24/07	104	91	74	46	34	25	34	7	20	1018	1011	995
06/23/07	105	92	74	43	37	26	31	7	23	1020	1012	978
06/22/07	108	93	74	47	30	19	34	5	23	1019	1012	995
06/21/07	108	93	75	48	34	24	30	7	18	1021	1014	973
06/20/07	108	93	74	49	39	32	36	9	26	1023	1016	973
06/19/07	104	90	75	52	37	30	39	8	19	1022	1014	984
06/18/07	103	89	72	38	31	21	29	8	22	1018	1011	995
06/17/07	103	90	74	45	31	22	36	8	29	1018	1012	984
06/16/07	105	91	77	53	33	17	41	5	22	1020	1013	967
06/15/07	105	92	74	49	36	31	40	9	26	1018	1011	1027
06/14/07	108	91	72	46	36	30	37	7	24	1018	1011	978
06/13/07	101	87	70	47	39	34	38	11	23	1020	1013	973
06/12/07	96	83	67	52	44	35	52	13	18	1021	1014	967
06/11/07	89	81	74	51	40	30	38	16	23	1017	1011	1016
06/10/07	98	85	67	44	33	26	41	7	21	1018	1011	989
06/09/07	97	83	65	43	34	27	38	8	25	1017	1011	1000
06/08/07	94	79	61	40	30	21	34	9	25	1017	1011	989
06/07/07	87	76	65	38	28	20	33	10	16	1015	1008	984
06/06/07	88	81	74	40	29	17	26	7	33	1011	1008	984
06/05/07	102	90	74	48	35	31	34	9	30	1017	1009	984
06/04/07	104	89	70	43	35	29	31	9	23	1019	1013	973
06/03/07	99	87	71	46	35	29	31	9	23	1019	1013	973
06/02/07	98	86	69	45	33	30	32	9	19	1018	1011	1027
06/01/07	100	85	66	40	31	24	32	8	28	1015	1009	984
Summary:	109	88	61	53	35	17	52	4	33	1023	1008	1027

FCD of Maricopa County ALERT System Bartlett Lake Weather Statistics - July 2007

DeviceID	5912	5912	5912	5908	5908	5908	5911	5911	5904	5914	5914	5913
StatType	max	mean	min	max	mean	min	max	min	max	max	min	max
DataType	temp	temp	temp	dewpnt	dewpnt	dewpnt	rhumid	rhumid	pkwind	baropr	baropr	solrad
Units	DegF	DegF	DegF	degF	degF	degF	rh%	rh%	mph	mb	mb	wsqm

Daily Sensor Statistics

07/31/07	98	84	70	72	66	62	98	32	22	1019	1014	1049
07/30/07	100	86	79	69	63	59	72	26	29	1018	1013	1148
07/29/07	98	85	74	70	66	61	84	32	18	1018	1013	951
07/28/07	96	83	77	69	66	63	75	37	28	1019	1015	1170
07/27/07	96	87	79	69	65	60	68	32	21	1021	1016	1071
07/26/07	96	86	74	70	66	61	86	33	20	1021	1015	995
07/25/07	94	84	78	70	66	62	75	38	18	1020	1015	1033
07/24/07	96	84	76	71	67	62	82	36	19	1019	1015	978
07/23/07	100	84	74	71	67	61	90	29	35	1021	1015	1148
07/22/07	99	86	75	68	64	58	77	29	24	1023	1017	1066
07/21/07	98	87	76	69	64	60	79	31	40	1022	1016	1038
07/20/07	100	89	79	68	62	57	72	26	28	1019	1015	907
07/19/07	110	97	83	64	54	46	54	13	37	1019	1013	857
07/18/07	111	100	85	59	51	45	32	13	21	1019	1014	945
07/17/07	109	98	88	59	55	50	38	15	23	1019	1014	951
07/16/07	110	97	84	60	54	48	43	14	38	1019	1014	1049
07/15/07	108	97	84	63	53	50	46	16	22	1022	1015	978
07/14/07	105	95	86	60	56	51	41	19	23	1023	1017	934
07/13/07	105	95	85	59	50	41	38	13	24	1023	1018	989
07/12/07	109	98	86	59	51	39	37	12	27	1022	1016	962
07/11/07	107	94	82	66	56	50	61	17	17	1022	1016	951
07/10/07	103	93	81	59	54	50	43	20	23	1021	1015	907
07/09/07	103	94	83	57	53	49	40	18	25	1020	1015	945
07/08/07	103	95	84	59	55	51	39	19	25	1020	1014	923
07/07/07	109	95	84	56	52	47	39	14	34	1021	1013	940
07/06/07	109	98	88	61	48	44	30	12	34	1023	1016	1000
07/05/07	112	99	81	56	44	34	36	9	19	1021	1014	1071
07/04/07	112	96	76	48	37	26	35	5	20	1019	1012	989
07/03/07	110	95	77	53	41	34	41	8	24	1022	1013	1011
07/02/07	110	95	76	45	38	31	30	7	25	1021	1014	978
07/01/07	110	94	74	49	31	20	35	4	22	1021	1013	989

Summary: 112 92 70 72 55 20 98 4 40 1023 1012 1170

Sensor 5911 down 7/18 2148 to 7/19 0503. Sensor 5912 down 7/18 1918 to 7/19 0833. Sensor 5908 down 7/18 1803 to 7/19 0503. Sensor 5913 down most of 7/18 2348 to 7/20 0048. Sensor 5914 down most of 7/19 0448 to 7/20 0918.

FCD of Maricopa County ALERT System Bartlett Lake Weather Statistics - August 2007

DeviceID	5912	5912	5912	5908	5908	5908	5911	5911	5904	5914	5914	5913
StatType	max	mean	min	max	mean	min	max	min	max	max	min	max
DataType	temp	temp	temp	dewpnt	dewpnt	dewpnt	rhumid	rhumid	pkwind	baropr	baropr	solrad
Units	DegF	DegF	DegF	degF	degF	degF	rh%	rh%	mph	mb	mb	wsqm

Daily Sensor Statistics

08/31/07	107	93	84	64	58	53	46	18	32	1022	1016	896
08/30/07	108	96	87	62	55	51	42	16	28	1023	1017	901
08/29/07	111	96	82	60	54	49	43	13	29	1020	1014	912
08/28/07	110	96	84	64	56	48	48	14	22	1018	1013	940
08/27/07	106	93	81	65	59	50	54	16	19	1019	1013	973
08/26/07	100	90	81	65	61	55	58	25	19	1019	1014	560
08/25/07	103	89	81	65	60	55	53	22	20	1021	1016	797
08/24/07	107	96	83	65	60	56	55	20	22	1017	1012	907
08/23/07	103	94	83	65	59	55	50	22	18	1017	1011	907
08/22/07	105	93	81	61	56	52	45	20	22	1018	1011	907
08/21/07	107	94	84	68	59	55	56	19	21	1020	1014	907
08/20/07	102	93	83	69	63	59	59	25	22	1022	1016	912
08/19/07	105	95	84	66	57	51	46	20	23	1021	1015	912
08/18/07	107	95	81	62	57	53	51	18	18	1018	1013	907
08/17/07	107	91	79	63	57	50	56	16	16	1018	1013	1176
08/16/07	108	92	83	64	59	53	51	17	29	1019	1014	918
08/15/07	105	93	84	67	59	53	51	20	17	1020	1014	923
08/14/07	104	93	79	67	60	52	65	20	26	1020	1015	929
08/13/07	110	97	85	62	57	53	47	18	31	1022	1016	945
08/12/07	111	96	84	64	58	52	52	15	17	1022	1016	1016
08/11/07	105	94	81	68	61	53	66	19	14	1021	1016	934
08/10/07	103	91	79	65	57	51	54	23	16	1022	1017	934
08/09/07	105	90	75	60	53	48	59	16	16	1021	1014	956
08/08/07	103	88	75	61	53	42	61	14	13	1020	1013	962
08/07/07	97	87	77	68	60	49	75	22	18	1021	1015	1038
08/06/07	88	82	76	72	67	63	84	46	18	1019	1015	1066
08/05/07	90	82	75	72	69	64	89	48	15	1019	1015	703
08/04/07	101	88	80	71	66	58	72	26	25	1020	1015	1022
08/03/07	101	90	81	68	64	62	62	29	16	1020	1016	989
08/02/07	97	87	77	72	67	61	83	35	20	1021	1015	835
08/01/07	94	83	74	72	69	65	95	40	16	1020	1015	1115

Summary: 111 92 74 72 60 42 95 13 32 1023 1011 1176

Sensor 5911 down most of 8/20 2231 to 8/21 1716; also 8/24 2316 to 8/25 1631. Sensor 5912 down most of 8/20 2231 to 8/21 2001; also most of 8/24 2316 to 8/26 1532. Sensor 5908 down most of 8/20 2231 to 8/21 1931; also 8/24 2316 to 8/25 1916. Sensor 5913 down 8/15 0946-1846; also 8/21 0816-2116; also most of 8/25 0716 to 8/26 2017. Sensor 5914 down 8/15 0946-1916; also most of 8/21 1046 to 8/22 0546; also 8/24 0146-1216.

FCD of Maricopa County ALERT System Bartlett Lake Weather Statistics - September 2007

DeviceID	5912	5912	5912	5908	5908	5908	5911	5911	5904	5914	5914	5913
StatType	max	mean	min	max	mean	min	max	min	max	max	min	max
DataType	temp	temp	temp	dewpnt	dewpnt	dewpnt	rhumid	rhumid	pkwind	baropr	baropr	solrad
Units	DegF	DegF	DegF	degF	degF	degF	rh%	rh%	mph	mb	mb	wsqm

Daily Sensor Statistics

09/30/07	96	79	64	57	48	41	53	23	21	1024	1015	802
09/29/07	88	79	69	49	44	40	47	20	24	1017	1011	835
09/28/07	91	80	67	49	43	39	47	16	20	1016	1010	692
09/27/07	98	79	66	45	37	31	42	8	17	1020	1014	808
09/26/07	96	78	67	43	36	28	41	9	16	1021	1015	857
09/25/07	91	75	63	46	38	31	53	12	16	1022	1015	852
09/24/07	86	72	57	48	39	30	68	13	14	1020	1012	841
09/23/07	84	76	64	55	46	40	61	23	20	1017	1012	852
09/22/07	88	81	74	69	58	52	81	38	27	1018	1012	434
09/21/07	98	85	71	58	51	42	61	16	19	1020	1014	857
09/20/07	93	82	67	57	45	31	46	21	27	1018	1012	863
09/19/07	93	83	70	53	42	34	51	14	28	1020	1012	874
09/18/07	92	79	64	51	40	22	40	14	22	1020	1013	863
09/17/07	88	84	76	63	56	25	59	13	24	1017	1013	995
09/16/07	96	87	79	67	60	55	59	29	20	1021	1013	846
09/15/07	102	89	77	64	56	49	48	20	21	1022	1015	852
09/14/07	104	90	75	57	50	43	47	16	18	1020	1014	973
09/13/07	104	89	72	66	52	40	58	12	16	1020	1014	879
09/12/07	105	89	77	65	54	47	55	16	17	1021	1014	879
09/11/07	105	92	81	57	53	49	44	16	23	1021	1016	874
09/10/07	105	92	79	63	53	49	60	16	15	1021	1016	885
09/09/07	103	89	75	60	53	48	51	17	19	1019	1012	896
09/08/07	103	89	76	59	52	45	57	14	17	1019	1013	885
09/07/07	101	87	77	70	61	49	76	19	24	1021	1015	984
09/06/07	94	84	79	71	63	58	76	36	25	1018	1011	951
09/05/07	100	90	81	65	60	53	57	23	24	1016	1011	868
09/04/07	104	92	79	60	52	45	45	18	20	1018	1012	896
09/03/07	105	93	81	61	50	42	50	13	25	1021	1014	907
09/02/07	105	94	82	64	55	48	54	17	17	1020	1015	890
09/01/07	108	92	84	62	58	53	50	18	34	1019	1014	995

Summary: 108 85 57 71 50 22 81 8 34 1024 1010 995

Sensor 5913 down 9/13 1716 to 9/14 0916. Sensor 5914 down 9/9 1816 to 9/10 0616; also 9/13 1946 to 9/14 1346.

FCD of Maricopa County ALERT System Buckeye FRS #1 Weather Statistics - October 2006

DeviceID	5282	5282	5282	5278	5278	5278	5281	5281	5274	5284	5284
StatType	max	mean	min	max	mean	min	max	min	max	max	min
DataType	temp	temp	temp	dewpnt	dewpnt	dewpnt	rhumid	rhumid	pkwind	baropr	baropr
Units	DegF	DegF	DegF	degF	degF	degF	rh%	rh%	mph	mb	mb

Daily Sensor Statistics

10/31/06	81	64	47	34	27	23	43	14	9	1016	1015
10/30/06	81	65	50	40	29	23	38	14	9	1016	1013
10/29/06	81	67	55	31	27	24	31	12	9	1016	1012
10/28/06	87	70	55	30	25	22	29	9	19	1021	1016
10/27/06	84	67	53	28	24	18	34	8	19	1026	1021
10/26/06	77	66	55	32	18	12	27	9	20	1023	1017
10/25/06	81	70	57	61	53	32	89	24	16	1017	1013
10/24/06	79	71	62	60	56	52	80	48	16	1016	1013
10/23/06	88	73	57	58	35	25	59	12	21	1017	1014
10/22/06	88	71	54	30	26	24	32	9	11	1016	1016
10/21/06	87	71	55	33	30	22	43	11	14	1016	1012
10/20/06	84	69	49	29	27	25	41	11	13	1015	1010
10/19/06	82	67	53	30	26	21	38	10	14	1021	1015
10/18/06	79	67	53	35	28	20	47	10	14	1018	1013
10/17/06	78	70	62	59	43	32	76	21	22	1012	1008
10/16/06	83	69	52	50	43	38	73	20	18	1011	1007
10/15/06	79	67	55	47	43	38	75	23	17	1011	1008
10/14/06	76	70	61	64	47	37	93	26	23	1012	1009
10/13/06	88	75	62	58	38	29	63	17	18	1012	1009
10/12/06	91	75	58	38	33	29	39	11	14	1015	1010
10/11/06	89	74	62	38	35	32	39	14	15	1017	1013
10/10/06	85	72	57	44	38	33	48	19	15	1017	1014
10/09/06	84	73	59	54	44	34	70	16	20	1014	1011
10/08/06	88	72	53	54	34	27	53	12	22	1016	1011
10/07/06	86	71	55	35	31	27	46	11	17	1016	1012
10/06/06	88	78	64	65	48	30	81	17	24	1015	1011
10/05/06	97	81	72	65	52	45	76	18	20	1014	1011
10/04/06	98	84	69	49	46	44	47	17	15	1016	1012
10/03/06	97	85	69	53	48	43	52	17	15	1017	1013
10/02/06	96	84	69	53	47	40	39	20	20	1016	1013
10/01/06	99	84	67	44	36	31	27	11	14	1015	1012

Summary: 99 72 47 65 37 12 93 8 24 1026 1007

Sensor 5274 down most of 10/17 1558 to 10/18 0643; also most of 10/29 1443 to 10/31 1428. Sensors 5281 and 5282 down 10/13 1139-2230. Sensor 5284 down 10/21 1501 to 10/22 2201; also 10/26 0301-1531; also most of 10/28 0100 to 10/29 0830; also most of 10/30 1030 to 10/31 2355.

FCD of Maricopa County ALERT System

Buckeye FRS #1 Weather Statistics - November 2006

DeviceID	5282	5282	5282	5278	5278	5278	5281	5281	5274	5284	5284
StatType	max	mean	min	max	mean	min	max	min	max	max	min
DataType	temp	temp	temp	dewpnt	dewpnt	dewpnt	rhumid	rhumid	pkwind	baropr	baropr
Units	DegF	DegF	DegF	degF	degF	degF	rh%	rh%	mph	mb	mb

Daily Sensor Statistics

11/30/06	55	42	29	2	-5	-9	18	6	16	1032	1026
11/29/06	55	46	35	29	8	-6	65	7	28	1028	1014
11/28/06	64	56	45	39	34	29	54	38	19	1017	1013
11/27/06	66	54	43	33	28	21	48	27	22	1017	1014
11/26/06	69	55	43	35	29	21	62	18	10	1017	1014
11/25/06	74	59	45	40	34	27	52	26	11	1014	1012
11/24/06	76	62	50	35	31	28	43	19	11	1016	1012
11/23/06	79	63	50	34	30	28	44	18	9	1019	1016
11/22/06	83	65	50	35	31	29	43	16	11	1022	1018
11/21/06	84	68	54	33	30	25	32	15	23	1021	1018
11/20/06	85	73	60	28	26	22	25	11	26	1021	1018
11/19/06	86	69	50	24	22	18	32	8	23	1021	1018
11/18/06	83	65	48	23	17	13	23	8	10	1019	1016
11/17/06	81	63	45	24	13	7	20	7	11	1018	1015
11/16/06	80	64	49	13	9	6	16	5	11	1017	1014
11/15/06	80	64	50	31	15	3	40	5	11	1020	1016
11/14/06	77	61	48	36	27	19	35	18	11	1017	1014
11/13/06	73	58	45	29	23	18	42	12	10	1020	1017
11/12/06	77	64	48	32	27	24	38	14	17	1018	1012
11/11/06	77	65	48	32	23	14	26	12	12	1018	1012
11/10/06	81	67	52	34	31	20	45	14	15	1019	1014
11/09/06	83	68	54	37	33	29	41	18	15	1014	1010
11/08/06	88	71	55	37	33	31	40	14	10	1014	1010
11/07/06	90	73	57	37	31	27	33	12	14	1018	1013
11/06/06	88	71	55	30	26	20	34	7	11	1021	1017
11/05/06	85	69	55	32	30	27	38	12	13	1019	1017
11/04/06	84	68	52	34	30	25	36	13	12	1018	1016
11/03/06	84	68	50	31	25	17	30	12	13	1017	1015
11/02/06	84	65	48	29	23	15	36	10	12	1020	1016
11/01/06	81	64	47	30	26	23	39	13	10	1019	1016

Summary: 90 63 29 40 25 -9 65 5 28 1032 1010

Sensor 5274 down 11/1 2028 to 11/2 0658; also most of 11/21 1945 to 11/24 0012. Sensor 5284 down 11/3 0530-1600; also most of 11/4 0100-2130; also 11/25 0030 to 11/26 0900.

FCD of Maricopa County ALERT System Buckeye FRS #1 Weather Statistics - December 2006

DeviceID	5282	5282	5282	5278	5278	5278	5281	5281	5274	5284	5284
StatType	max	mean	min	max	mean	min	max	min	max	max	min
DataType	temp	temp	temp	dewpnt	dewpnt	dewpnt	rhumid	rhumid	pkwind	baropr	baropr
Units	DegF	DegF	DegF	degF	degF	degF	rh%	rh%	mph	mb	mb

Daily Sensor Statistics

12/31/06	60	47	35	35	32	29	84	35	11	1025	1019
12/30/06	59	46	33	38	34	30	91	38	8	1023	1019
12/29/06	57	47	39	50	40	37	96	49	9	1020	1014
12/28/06	54	48	43	44	39	31	95	55	11	1014	1006
12/27/06	64	53	46	33	21	13	57	13	25	1017	1005
12/26/06	71	52	36	19	13	8	33	10	11	1024	1018
12/25/06	69	51	36	22	15	6	49	8	11	1027	1024
12/24/06	65	51	34	32	28	23	81	22	11	1026	1023
12/23/06	64	46	31	35	30	22	94	27	9	1024	1020
12/22/06	49	41	36	39	27	14	92	38	15	1020	1016
12/21/06	56	41	27	23	18	13	58	24	10	1024	1020
12/20/06	55	41	28	25	21	15	72	28	12	1025	1021
12/19/06	54	41	30	26	19	14	60	25	21	1024	1020
12/18/06	58	49	37	21	19	18	46	20	14	1020	1017
12/17/06	61	55	51	41	26	17	58	16	16	1019	1013
12/16/06	71	58	45	48	32	26	63	21	24	1013	1009
12/15/06	73	56	44	32	28	25	53	17	9	1018	1013
12/14/06	72	55	41	29	25	19	46	18	1	1022	1018
12/13/06	69	54	38	23	19	16	40	15	1	1025	1021
12/12/06	66	51	36	24	21	16	48	17	1	1027	1023
12/11/06	67	51	37	31	27	21	62	21	10	1027	1022
12/10/06	66	53	39	39	31	26	63	29	25	1021	1017
12/09/06	70	57	44	34	30	25	53	25	21	1021	1017
12/08/06	70	62	48	29	23	19	42	16	28	1023	1019
12/07/06	79	61	40	19	12	4	21	9	21	1023	1019
12/06/06	72	54	36	10	5	-2	18	7	12	1024	1019
12/05/06	72	54	39	17	5	-2	17	7	13	1023	1020
12/04/06	69	53	38	10	-1	-5	13	5	17	1027	1021
12/03/06	67	53	37	8	-1	-9	21	4	20	1030	1025
12/02/06	69	52	33	16	9	-1	23	11	18	1025	1019
12/01/06	63	48	29	6	0	-3	20	7	13	1025	1018

Summary: 79 51 27 50 21 -9 96 4 28 1030 1005

Sensor 5274 down 12/24 1445-2315. Sensor 5281 down 12/24 2330 to 12/25 0545; also 12/29 2148 to 12/30 0403. Sensor 5282 down 12/24 1745 to 12/25 0330; also 12/29 2148 to 12/30 0603. Sensor 5278 down 12/24 1845 to 12/25 0330; also 12/29 2033 to 12/30 0403. Sensor 5284 down 12/16 0125-1355; also 12/19 0056-1726; also 12/24 1430 to 12/25 0430; also 12/30 0318-1118.

FCD of Maricopa County ALERT System
Buckeye FRS #1 Weather Statistics - January 2007

DeviceID	5282	5282	5282	5278	5278	5278	5281	5281	5274	5284	5284
StatType	max	mean	min	max	mean	min	max	min	max	max	min
DataType	temp	temp	temp	dewpnt	dewpnt	dewpnt	rhumid	rhumid	pkwind	baropr	baropr
Units	DegF	DegF	DegF	degF	degF	degF	rh%	rh%	mph	mb	mb

Daily Sensor Statistics

01/31/07	59	51	45	46	43	37	92	54	19	1016	1013
01/30/07	62	55	48	44	34	26	81	25	18	1017	1015
01/29/07	72	57	42	36	30	21	64	19	14	----	----
01/28/07	68	55	42	36	34	30	66	29	20	----	----
01/27/07	67	53	39	39	36	33	82	34	16	----	----
01/26/07	64	52	38	40	36	30	80	40	11	----	----
01/25/07	69	53	38	35	32	28	72	25	20	----	----
01/24/07	67	51	34	34	30	26	75	25	13	----	----
01/23/07	62	47	33	33	28	25	79	25	12	----	----
01/22/07	60	45	32	34	30	24	88	31	12	----	----
01/21/07	54	43	36	42	33	16	100	21	28	----	----
01/20/07	55	43	35	44	40	35	100	64	12	----	----
01/19/07	47	43	38	46	34	19	100	34	12	----	----
01/18/07	67	49	35	34	25	18	54	26	25	----	----
01/17/07	59	45	32	29	21	10	49	30	24	----	----
01/16/07	59	44	31	21	12	4	32	21	22	----	----
01/15/07	55	39	25	15	10	5	42	18	14	----	----
01/14/07	46	33	20	15	10	5	54	26	11	----	----
01/13/07	49	41	29	24	15	7	49	21	22	----	----
01/12/07	57	50	42	43	33	24	79	36	20	----	----
01/11/07	72	57	43	40	32	25	49	29	17	----	----
01/10/07	67	56	45	34	25	16	40	23	9	----	----
01/09/07	76	59	44	25	18	14	29	11	24	1022	1021
01/08/07	76	56	39	23	15	9	33	7	14	1027	1021
01/07/07	66	51	35	18	13	6	30	12	14	1028	1024
01/06/07	64	49	38	15	7	-2	30	6	18	1025	1021
01/05/07	61	53	45	39	28	15	70	20	24	1020	1012
01/04/07	68	52	40	31	28	25	59	23	9	1020	1013
01/03/07	67	53	39	34	26	16	48	26	14	1021	1018
01/02/07	72	57	43	30	24	19	46	18	15	1019	1016
01/01/07	64	50	39	32	28	22	73	21	13	1019	1015

Summary: 76 50 20 46 26 -2 100 6 28 1028 1012
 Sensor 5281 down 1/3 0933-1918. Sensor 5282 down 1/3 1033-1918. Sensor 5278 down 1/3 1133-1918. Sensor 5284 down 1/9 0948 to 1/30 0728.

FCD of Maricopa County ALERT System
Buckeye FRS #1 Weather Statistics - February 2007

DeviceID	5282	5282	5282	5278	5278	5278	5281	5281	5274	5284	5284
StatType	max	mean	min	max	mean	min	max	min	max	max	min
DataType	temp	temp	temp	dewpnt	dewpnt	dewpnt	rhumid	rhumid	pkwind	baropr	baropr
Units	DegF	DegF	DegF	degF	degF	degF	rh%	rh%	mph	mb	mb

Daily Sensor Statistics

02/28/07	60	51	42	30	18	6	50	11	29	1017	1010
02/27/07	72	60	45	38	34	24	68	16	27	1015	1010
02/26/07	72	59	45	37	34	26	65	26	13	1018	1014
02/25/07	69	53	36	24	18	12	59	10	14	1020	1014
02/24/07	65	51	37	24	16	6	59	9	17	1023	1019
02/23/07	60	54	45	38	27	13	69	16	29	1018	1013
02/22/07	76	60	43	44	35	23	88	16	17	1018	1012
02/21/07	72	55	40	45	40	34	93	27	15	1022	1018
02/20/07	65	53	45	47	44	39	95	42	7	1023	1018
02/19/07	60	54	48	51	40	23	93	25	24	1018	1012
02/18/07	79	69	56	33	25	18	29	12	24	1017	1012
02/17/07	83	65	50	31	23	15	45	7	26	1023	1017
02/16/07	75	57	40	31	25	20	46	17	10	1025	1020
02/15/07	70	55	38	28	20	16	50	11	16	1026	1022
02/14/07	67	55	43	40	33	23	85	21	15	1023	1017
02/13/07	66	54	39	37	33	30	79	27	26	1017	1014
02/12/07	70	57	45	42	37	32	74	28	15	1019	1015
02/11/07	72	63	56	52	40	36	58	34	21	1015	1013
02/10/07	79	65	52	38	34	30	53	18	12	1020	1015
02/09/07	81	63	48	31	29	23	47	14	12	1022	1018
02/08/07	78	61	45	32	26	18	56	10	11	1021	1018
02/07/07	79	61	48	34	29	23	54	13	13	1020	1017
02/06/07	80	64	48	35	30	25	52	13	19	1021	1018
02/05/07	83	62	45	34	26	22	49	11	14	1024	1020
02/04/07	75	56	38	31	26	20	65	12	13	1025	1021
02/03/07	69	51	36	33	26	21	71	15	10	1026	1023
02/02/07	64	49	35	38	33	30	89	30	11	1023	1018
02/01/07	62	51	39	43	38	31	98	38	19	1018	1013
Summary:	83	57	35	52	30	6	98	7	29	1026	1010

FCD of Maricopa County ALERT System Buckeye FRS #1 Weather Statistics - March 2007

DeviceID	5282	5282	5282	5278	5278	5278	5281	5281	5274	5284	5284
StatType	max	mean	min	max	mean	min	max	min	max	max	min
DataType	temp	temp	temp	dewpnt	dewpnt	dewpnt	rhumid	rhumid	pkwind	baropr	baropr
Units	DegF	DegF	DegF	degF	degF	degF	rh%	rh%	mph	mb	mb

Daily Sensor Statistics

03/31/07	84	67	49	33	27	22	47	10	12	1019	1013
03/30/07	76	62	48	35	27	17	57	10	18	1020	1017
03/29/07	72	58	43	34	27	23	59	16	25	1020	1017
03/28/07	65	55	43	29	20	10	57	13	27	1019	1015
03/27/07	75	64	52	43	32	14	68	11	38	1014	1009
03/26/07	84	69	53	50	44	36	86	19	14	1018	1014
03/25/07	81	67	53	54	45	33	89	18	13	1020	1016
03/24/07	72	62	54	54	48	44	88	41	14	1020	1016
03/23/07	67	59	52	52	50	48	95	55	17	1016	1013
03/22/07	73	61	52	54	47	27	97	28	23	1016	1011
03/21/07	78	68	56	35	31	27	39	17	16	1013	1010
03/20/07	85	71	52	35	29	23	36	11	15	1018	1012
03/19/07	88	73	56	26	22	15	24	9	16	1015	1012
03/18/07	91	76	57	27	16	7	25	4	21	1015	1011
03/17/07	98	81	64	30	25	19	18	7	14	1016	1011
03/16/07	98	78	58	26	21	16	25	5	21	1019	1014
03/15/07	96	73	53	26	22	19	27	6	12	1018	1014
03/14/07	91	74	53	25	20	15	29	6	13	1019	1014
03/13/07	91	73	53	32	22	18	25	7	16	1018	1015
03/12/07	91	74	57	24	20	17	20	7	15	1020	1014
03/11/07	90	73	59	23	20	17	21	6	20	1021	1016
03/10/07	87	70	52	28	23	19	34	8	18	1017	1013
03/09/07	87	69	50	27	23	19	35	8	12	1018	1015
03/08/07	87	72	57	35	27	19	38	9	21	1017	1014
03/07/07	89	70	54	27	21	18	25	8	20	1020	1015
03/06/07	81	64	48	21	15	10	23	6	14	1022	1018
03/05/07	75	63	49	14	9	5	21	6	29	1022	1020
03/04/07	72	59	43	13	2	-7	20	5	30	1029	1022
03/03/07	67	55	45	12	1	-8	25	4	23	1027	1022
03/02/07	68	52	33	13	11	9	42	9	23	1021	1017
03/01/07	64	49	32	17	13	8	54	10	16	1021	1016

Summary: 98 66 32 54 25 -8 97 4 38 1029 1009

Sensor 5281 down 3/28 1037-2022. Sensor 5282 down 3/28 0907-1822.

FCD of Maricopa County ALERT System Buckeye FRS #1 Weather Statistics - April 2007

DeviceID	5282	5282	5282	5278	5278	5278	5281	5281	5274	5284	5284
StatType	max	mean	min	max	mean	min	max	min	max	max	min
DataType	temp	temp	temp	dewpnt	dewpnt	dewpnt	rhumid	rhumid	pkwind	baropr	baropr
Units	DegF	DegF	DegF	degF	degF	degF	rh%	rh%	mph	mb	mb

Daily Sensor Statistics

04/30/07	97	84	68	37	33	30	25	11	0	1018	1009
04/29/07	96	84	73	46	42	31	36	14	0	1018	1011
04/28/07	101	82	62	41	33	27	28	7	42	1017	1010
04/27/07	98	80	60	32	29	27	28	8	14	1017	1010
04/26/07	91	77	58	31	29	26	30	9	14	1014	1008
04/25/07	90	76	57	34	30	26	36	10	15	1019	1009
04/24/07	86	70	48	32	29	23	41	12	23	1021	1014
04/23/07	74	65	53	40	33	24	54	18	26	1017	1013
04/22/07	79	66	50	40	34	26	59	14	20	1019	1011
04/21/07	70	59	50	45	39	35	83	30	24	1018	1011
04/20/07	72	62	44	38	20	1	45	9	17	1014	1009
04/19/07	79	63	45	8	3	-1	14	4	16	1015	1009
04/18/07	84	69	54	36	23	3	43	5	35	1016	1009
04/17/07	81	65	46	40	35	29	69	16	22	1023	1014
04/16/07	70	58	43	40	29	18	58	22	22	1019	1012
04/15/07	72	64	52	27	20	9	30	8	33	1013	1010
04/14/07	84	68	50	33	22	16	38	7	18	1022	1012
04/13/07	79	64	46	44	32	18	82	12	24	1018	1010
04/12/07	74	64	55	43	33	25	58	16	46	1011	1003
04/11/07	86	74	57	46	36	27	56	11	32	1016	1006
04/10/07	86	72	58	47	42	35	56	17	20	1018	1010
04/09/07	83	71	60	51	47	42	71	28	21	1017	1009
04/08/07	84	73	60	48	39	31	50	20	26	1016	1009
04/07/07	89	75	57	37	32	28	39	12	19	1014	1007
04/06/07	91	76	59	32	24	12	34	5	20	1015	1005
04/05/07	93	77	60	31	27	20	32	7	9	1018	1008
04/04/07	93	74	56	31	27	21	37	7	9	1022	1012
04/03/07	92	74	54	32	27	21	40	8	12	1019	1011
04/02/07	90	73	54	34	25	13	43	5	19	1015	1013
04/01/07	80	68	53	33	27	22	36	12	13	1015	1011

Summary: 101 71 43 51 30 -1 83 4 46 1023 1003

Sensor 5274 stuck at 9 mph 4/3 1227 to 4/6 1257. Sensor 5281 down 4/1 0856-2011. Sensors 5282 and 5278 down 4/1 0856-1911. sensor 5284 down 4/1 0841-1611.

FCD of Maricopa County ALERT System
Buckeye FRS #1 Weather Statistics - May 2007

DeviceID	5282	5282	5282	5278	5278	5278	5281	5281	5274	5284	5284
StatType	max	mean	min	max	mean	min	max	min	max	max	min
DataType	temp	temp	temp	dewpnt	dewpnt	dewpnt	rhumid	rhumid	pkwind	baropr	baropr
Units	DegF	DegF	DegF	degF	degF	degF	rh%	rh%	mph	mb	mb

Daily Sensor Statistics

05/31/07	100	86	68	28	21	12	16	5	22	1014	1007
05/30/07	100	85	64	28	22	16	18	4	14	1017	1011
05/29/07	99	84	62	27	16	12	14	4	15	1015	1011
05/28/07	98	85	64	30	24	11	20	6	22	1014	1009
05/27/07	99	84	64	33	25	19	22	5	19	1016	1010
05/26/07	97	84	64	33	27	22	23	7	18	1016	1011
05/25/07	97	84	66	37	29	25	25	7	24	1016	1010
05/24/07	96	82	64	40	33	22	28	11	19	1015	1010
05/23/07	89	77	62	47	42	23	51	13	21	1015	1011
05/22/07	88	77	64	46	42	36	43	17	22	1012	1008
05/21/07	93	79	62	44	36	28	39	10	23	1013	1007
05/20/07	98	85	69	37	24	12	23	4	22	1014	1008
05/19/07	99	85	67	30	25	20	18	7	16	1015	1009
05/18/07	100	85	68	26	21	13	18	5	16	1016	1010
05/17/07	100	86	71	49	38	22	43	7	22	1016	1010
05/16/07	99	86	68	50	34	28	34	9	20	1016	1010
05/15/07	100	85	66	38	33	27	24	9	14	1016	1010
05/14/07	100	85	64	31	25	19	19	7	15	1015	1011
05/13/07	100	85	65	23	19	14	15	5	22	1015	1009
05/12/07	102	87	67	30	23	17	19	5	18	1016	1010
05/11/07	103	87	67	29	24	19	18	5	19	1016	1010
05/10/07	103	86	67	33	22	19	15	5	13	1017	1010
05/09/07	100	84	64	38	30	21	34	7	19	1016	1010
05/08/07	96	81	65	38	28	20	22	7	20	1016	1009
05/07/07	92	76	57	27	21	16	21	7	20	1017	1011
05/06/07	81	68	55	21	19	16	23	9	27	1015	1012
05/05/07	78	68	54	38	26	15	54	9	34	1011	1008
05/04/07	81	72	61	38	31	20	41	13	33	1011	1005
05/03/07	86	76	62	39	30	14	36	7	21	1014	1007
05/02/07	91	79	61	41	36	29	39	12	21	1014	1008
05/01/07	92	80	66	45	37	33	37	14	15	1015	1008

Summary: 103 82 54 50 28 11 54 4 34 1017 1005

Sensor 5284 down 5/8 0950-1928; also most of 5/14 0728-2128.

FCD of Maricopa County ALERT System
Buckeye FRS #1 Weather Statistics - June 2007

DeviceID	5282	5282	5282	5278	5278	5278	5281	5281	5274	5284	5284
StatType	max	mean	min	max	mean	min	max	min	max	max	min
DataType	temp	temp	temp	dewpnt	dewpnt	dewpnt	rhumid	rhumid	pkwind	baropr	baropr
Units	DegF	DegF	DegF	degF	degF	degF	rh%	rh%	mph	mb	mb

Daily Sensor Statistics

06/30/07	111	96	77	29	22	16	12	4	16	1015	1009
06/29/07	110	95	76	41	30	23	20	5	20	1015	1009
06/28/07	108	95	75	37	32	23	14	8	24	1016	1009
06/27/07	109	96	78	39	33	25	14	7	24	1016	1010
06/26/07	110	95	74	32	23	12	12	4	20	1016	1011
06/25/07	108	94	74	29	21	14	11	4	18	1014	1009
06/24/07	108	92	71	40	27	14	26	4	25	1013	1008
06/23/07	108	94	76	49	39	25	35	6	23	1014	1007
06/22/07	110	94	72	46	20	13	22	3	19	1013	1008
06/21/07	108	94	75	23	19	10	11	3	20	1016	1010
06/20/07	108	94	74	33	26	21	16	6	24	1018	1012
06/19/07	105	92	73	45	37	31	30	8	16	1017	1012
06/18/07	106	91	69	39	26	15	18	5	20	1013	1009
06/17/07	106	91	74	27	22	16	15	5	32	1013	1007
06/16/07	108	94	77	36	26	10	21	3	23	1014	1009
06/15/07	110	95	74	35	30	26	18	6	19	1012	1008
06/14/07	110	94	72	34	30	25	20	5	19	1013	1007
06/13/07	105	90	69	36	32	30	25	7	18	1017	1009
06/12/07	98	85	72	49	42	32	44	12	19	1017	1013
06/11/07	96	83	68	48	36	29	35	12	26	1014	1009
06/10/07	98	85	68	34	29	25	21	9	21	1015	1008
06/09/07	98	84	63	34	28	23	22	7	21	1014	1009
06/08/07	95	80	61	31	24	18	17	8	19	1015	1009
06/07/07	88	76	59	36	24	18	38	7	15	1012	1008
06/06/07	88	80	71	38	29	16	29	7	29	1009	1006
06/05/07	104	91	73	35	29	22	21	6	27	1014	1006
06/04/07	107	91	74	39	34	29	25	7	19	1015	1010
06/03/07	102	88	69	34	29	22	24	6	18	1015	1010
06/02/07	100	88	75	38	30	25	21	7	21	1014	1010
06/01/07	103	87	64	30	26	21	19	6	24	1012	1007
Summary:	111	90	59	49	29	10	44	3	32	1018	1006

FCD of Maricopa County ALERT System
Buckeye FRS #1 Weather Statistics - July 2007

DeviceID	5282	5282	5282	5278	5278	5278	5281	5281	5274	5284	5284
StatType	max	mean	min	max	mean	min	max	min	max	max	min
DataType	temp	temp	temp	dewpnt	dewpnt	dewpnt	rhumid	rhumid	pkwind	baropr	baropr
Units	DegF	DegF	DegF	degF	degF	degF	rh%	rh%	mph	mb	mb

Daily Sensor Statistics

07/31/07	96	85	74	74	69	61	89	37	20	1016	1010
07/30/07	104	89	81	73	68	61	77	26	35	1013	1006
07/29/07	100	88	75	74	67	58	96	30	15	1017	1007
07/28/07	99	88	77	74	65	60	90	29	26	1016	1009
07/27/07	100	89	77	70	65	59	80	28	18	1020	1010
07/26/07	94	84	75	73	69	65	93	41	22	1019	1012
07/25/07	96	81	74	74	70	66	97	40	39	1018	1009
07/24/07	93	85	78	72	68	63	80	41	13	1016	1009
07/23/07	105	89	79	71	64	56	78	21	33	1016	1008
07/22/07	102	88	81	68	64	61	59	27	26	1018	1011
07/21/07	98	90	83	67	62	58	55	28	30	1018	1012
07/20/07	100	92	83	65	60	54	54	23	24	1015	1009
07/19/07	108	97	84	58	53	50	33	18	25	1013	1006
07/18/07	112	100	85	53	46	40	28	10	23	1014	1007
07/17/07	112	100	84	62	53	45	46	12	17	1013	1006
07/16/07	113	100	85	59	51	48	33	12	28	1013	1007
07/15/07	108	96	85	59	53	49	38	15	19	1016	1008
07/14/07	105	96	86	60	53	47	42	16	24	1018	1010
07/13/07	106	94	78	59	51	28	42	10	23	1018	1012
07/12/07	110	97	80	43	38	29	24	9	19	1016	1010
07/11/07	108	95	80	53	46	39	27	13	21	1017	1010
07/10/07	102	93	84	55	51	46	35	20	17	1016	1010
07/09/07	105	93	81	59	54	48	43	16	22	1016	1009
07/08/07	106	96	84	61	55	49	43	15	23	1015	1008
07/07/07	110	99	86	57	52	45	34	12	20	1015	1008
07/06/07	111	99	85	57	43	36	32	10	30	1016	1010
07/05/07	114	99	78	43	33	26	18	5	16	1014	1008
07/04/07	116	99	79	46	34	20	24	4	24	1013	1007
07/03/07	112	97	82	52	41	27	34	6	18	1015	1008
07/02/07	112	96	74	52	38	24	29	5	20	1016	1010
07/01/07	112	96	74	40	25	14	18	5	22	1015	1009
Summary:	116	93	74	74	54	14	97	4	39	1020	1006

FCD of Maricopa County ALERT System
Buckeye FRS #1 Weather Statistics - August 2007

DeviceID	5282	5282	5282	5278	5278	5278	5281	5281	5274	5284	5284
StatType	max	mean	min	max	mean	min	max	min	max	max	min
DataType	temp	temp	temp	dewpnt	dewpnt	dewpnt	rhumid	rhumid	pkwind	baropr	baropr
Units	DegF	DegF	DegF	degF	degF	degF	rh%	rh%	mph	mb	mb

Daily Sensor Statistics

08/31/07	110	99	87	59	54	48	37	15	16	1017	1009
08/30/07	112	99	87	58	54	49	33	14	23	1017	1009
08/29/07	112	98	84	63	55	44	46	14	23	1015	1008
08/28/07	112	97	81	60	52	46	37	13	15	1014	1006
08/27/07	108	95	80	70	61	52	63	18	17	1016	1007
08/26/07	101	88	75	72	65	55	85	23	13	1017	1007
08/25/07	93	84	72	71	66	60	91	41	26	1018	1009
08/24/07	109	96	83	63	59	56	45	19	27	1012	1006
08/23/07	107	96	82	61	58	54	47	19	19	1012	1005
08/22/07	108	97	82	60	54	48	39	16	20	1014	1005
08/21/07	110	97	84	66	57	50	46	15	20	1016	1006
08/20/07	105	95	84	67	62	56	59	21	18	1018	1010
08/19/07	105	95	86	68	61	48	54	22	26	1016	1010
08/18/07	109	99	85	59	54	45	41	14	18	1014	1006
08/17/07	110	97	87	61	55	49	40	15	18	1014	1006
08/16/07	110	96	81	61	57	47	50	13	39	1015	1006
08/15/07	107	94	81	67	57	50	58	16	30	1016	1007
08/14/07	106	93	77	71	60	51	80	18	25	1018	1008
08/13/07	111	100	86	59	52	48	32	14	19	1018	1009
08/12/07	112	99	85	62	57	51	43	16	16	1018	1009
08/11/07	108	95	82	66	61	56	56	20	16	1018	1010
08/10/07	105	93	81	66	58	49	49	21	19	1019	1010
08/09/07	105	93	79	51	46	41	38	12	18	1017	1010
08/08/07	105	91	72	57	49	42	57	12	17	1017	1008
08/07/07	100	88	76	67	58	49	73	16	16	1020	1009
08/06/07	90	83	78	71	67	64	81	47	15	1017	1010
08/05/07	93	88	83	67	61	49	56	23	19	1018	1012
08/04/07	101	94	87	62	57	50	38	22	20	1016	1009
08/03/07	105	95	81	67	59	55	54	21	19	1020	1008
08/02/07	100	89	76	76	68	60	96	29	16	1020	1009
08/01/07	96	84	76	79	70	65	91	38	22	1018	1007
Summary:	112	94	72	79	58	41	96	12	39	1020	1005

FCD of Maricopa County ALERT System
Buckeye FRS #1 Weather Statistics - September 2007

DeviceID	5282	5282	5282	5278	5278	5278	5281	5281	5274	5284	5284
StatType	max	mean	min	max	mean	min	max	min	max	max	min
DataType	temp	temp	temp	dewpnt	dewpnt	dewpnt	rhumid	rhumid	pkwind	baropr	baropr
Units	DegF	DegF	DegF	degF	degF	degF	rh%	rh%	mph	mb	mb

Daily Sensor Statistics

09/30/07	96	80	62	46	41	32	41	18	5	1020	1015
09/29/07	88	78	69	58	48	34	60	19	18	1014	1009
09/28/07	93	80	67	45	38	32	34	14	19	1014	1008
09/27/07	99	81	63	33	29	25	28	7	13	1017	1011
09/26/07	96	79	60	34	28	22	32	7	17	1018	1013
09/25/07	94	77	58	37	32	25	38	10	13	1019	1013
09/24/07	89	73	57	42	34	25	48	9	12	1018	1014
09/23/07	84	74	61	51	41	27	62	12	17	1016	1011
09/22/07	89	80	74	69	60	43	78	30	27	1016	1010
09/21/07	98	82	69	66	50	42	75	16	31	1016	1010
09/20/07	94	81	66	49	39	31	32	13	24	1014	1008
09/19/07	96	82	67	46	38	29	46	11	22	1015	1009
09/18/07	94	80	62	48	37	17	36	12	15	1017	1010
09/17/07	95	84	70	62	31	1	45	3	24	1015	1009
09/16/07	100	89	76	70	60	50	77	22	19	1019	1009
09/15/07	103	88	77	71	61	47	83	23	46	1018	1010
09/14/07	106	93	79	59	52	46	48	14	16	1016	1010
09/13/07	108	93	77	62	50	40	53	11	17	1016	1009
09/12/07	108	95	81	55	48	39	35	10	20	1016	1009
09/11/07	108	94	81	54	51	46	35	14	28	1016	1009
09/10/07	105	93	79	53	50	47	43	16	15	1017	1010
09/09/07	107	93	78	57	52	47	42	16	16	1015	1008
09/08/07	106	91	74	63	52	45	57	14	12	1016	1007
09/07/07	97	86	77	65	56	50	61	21	14	1018	1011
09/06/07	100	89	79	69	61	56	65	24	32	1015	1009
09/05/07	101	91	80	67	62	56	59	24	21	1013	1005
09/04/07	106	93	81	63	56	39	49	17	23	1014	1006
09/03/07	106	97	88	51	43	30	25	10	20	1015	1009
09/02/07	107	95	83	65	56	48	56	15	23	1016	1009
09/01/07	110	99	88	61	54	47	39	14	31	1016	1008
Summary:	110	86	57	71	47	1	83	3	46	1020	1005

FCD of Maricopa County ALERT System Carefree Ranch Weather Statistics - October 2006

DeviceID	4932	4932	4932	4928	4928	4928	4931	4931	4924	4933
StatType	max	mean	min	max	mean	min	max	min	max	max
DataType	temp	temp	temp	dewpnt	dewpnt	dewpnt	rhumid	rhumid	pkwind	solrad
Units	DegF	DegF	DegF	degF	degF	degF	rh%	rh%	mph	wsqm

Daily Sensor Statistics

10/31/06	76	63	53	38	33	23	47	13	11	659
10/30/06	75	63	53	42	35	28	63	25	12	659
10/29/06	79	67	56	33	29	27	36	16	12	769
10/28/06	85	71	63	34	27	23	29	10	18	692
10/27/06	82	66	54	33	26	20	32	12	9	692
10/26/06	73	62	54	28	21	12	31	10	26	692
10/25/06	74	66	58	63	56	35	100	34	26	835
10/24/06	76	69	63	61	52	38	91	32	12	599
10/23/06	85	75	67	45	36	28	36	19	15	610
10/22/06	88	72	63	37	30	26	32	11	11	714
10/21/06	84	69	56	42	34	29	43	14	14	714
10/20/06	78	67	53	34	31	27	45	18	11	659
10/19/06	79	65	51	32	28	23	44	12	15	725
10/18/06	76	64	56	41	35	28	55	18	16	868
10/17/06	70	63	55	55	45	38	82	35	25	764
10/16/06	73	63	52	50	45	42	77	35	15	725
10/15/06	71	62	54	48	45	43	77	38	14	786
10/14/06	70	63	54	61	53	43	100	44	15	857
10/13/06	87	75	66	55	41	32	62	20	15	742
10/12/06	87	74	63	41	36	31	39	13	11	758
10/11/06	85	72	62	41	39	36	42	19	11	758
10/10/06	80	68	57	43	39	37	54	23	13	753
10/09/06	77	69	61	54	46	35	75	22	16	791
10/08/06	83	71	59	58	46	35	91	23	22	907
10/07/06	83	71	60	44	38	31	50	17	14	780
10/06/06	85	74	61	67	56	35	98	32	24	819
10/05/06	91	81	72	66	56	51	77	31	44	797
10/04/06	94	83	69	51	48	45	45	21	13	813
10/03/06	91	81	69	55	51	47	57	24	12	775
10/02/06	89	81	70	54	45	42	44	22	18	456
10/01/06	93	79	69	41	35	30	29	16	11	808

Summary: 94 70 51 67 40 12 100 10 44 907

Sensor 4931 down 10/1 0717 to 10/2 0217; also 10/25 1903 to 10/26 0518. Sensor 4932 down 10/1 0447-2202. Sensor 4928 down most of 10/1 0717 to 10/2 0217; also 10/25 1903 to 10/26 0433. Sensor 4933 down 10/2 0658 to 10/3 0758; also 10/8 0659-2329; also 10/20 0029-1329.

FCD of Maricopa County ALERT System Carefree Ranch Weather Statistics - November 2006

DeviceID	4932	4932	4932	4928	4928	4928	4931	4931	4924	4933
StatType	max	mean	min	max	mean	min	max	min	max	max
DataType	temp	temp	temp	dewpnt	dewpnt	dewpnt	rhumid	rhumid	pkwind	solrad
Units	DegF	DegF	DegF	degF	degF	degF	rh%	rh%	mph	wsqm

Daily Sensor Statistics

11/30/06	54	40	28	--	--	--	29	9	14	560
11/29/06	50	42	34	--	--	--	80	13	26	571
11/28/06	55	51	46	--	--	--	80	50	13	258
11/27/06	60	52	45	--	--	--	57	36	17	544
11/26/06	66	56	47	--	--	--	66	22	12	560
11/25/06	69	58	48	--	--	--	53	29	18	566
11/24/06	75	63	53	--	--	--	42	19	9	604
11/23/06	78	64	54	33	31	28	40	17	8	632
11/22/06	81	66	56	35	31	29	39	16	12	665
11/21/06	83	71	60	33	30	25	34	16	15	577
11/20/06	81	72	66	28	26	22	24	15	21	566
11/19/06	86	74	64	24	22	18	20	9	18	599
11/18/06	81	67	54	23	17	13	30	11	11	593
11/17/06	79	65	53	24	13	7	25	7	9	599
11/16/06	81	66	56	13	9	6	23	7	13	604
11/15/06	77	65	52	31	15	3	25	5	23	610
11/14/06	72	59	50	36	27	19	45	20	14	681
11/13/06	69	58	50	29	23	18	46	23	12	610
11/12/06	73	63	51	32	27	24	45	19	13	593
11/11/06	77	67	62	32	23	14	30	12	14	621
11/10/06	80	68	55	34	31	20	49	9	14	621
11/09/06	77	67	58	37	33	29	45	21	13	615
11/08/06	84	71	62	37	33	31	40	18	9	626
11/07/06	89	75	63	37	31	27	35	17	8	670
11/06/06	88	73	58	30	26	20	30	12	14	637
11/05/06	81	70	56	32	30	27	37	16	15	478
11/04/06	81	68	55	34	30	25	40	17	10	643
11/03/06	82	70	59	31	25	17	35	15	11	648
11/02/06	82	67	54	29	23	15	34	8	9	687
11/01/06	79	64	53	30	26	23	36	14	12	698

Summary: 89 64 28 37 25 3 80 5 26 698

Sensor 4928 down 11/23 1308 to 11/30 2400. Sensor 4933 down 11/5 1028-2228.

FCD of Maricopa County ALERT System Carefree Ranch Weather Statistics - December 2006

DeviceID	4932	4932	4932	4928	4928	4928	4931	4931	4924	4933
StatType	max	mean	min	max	mean	min	max	min	max	max
DataType	temp	temp	temp	dewpnt	dewpnt	dewpnt	rhumid	rhumid	pkwind	solrad
Units	DegF	DegF	DegF	degF	degF	degF	rh%	rh%	mph	wsqm

Daily Sensor Statistics

12/31/06	58	46	36	36	33	30	88	41	7	533
12/30/06	53	43	34	38	35	28	95	53	9	571
12/29/06	50	42	36	41	39	34	95	62	9	500
12/28/06	43	40	37	44	39	31	98	77	11	148
12/27/06	62	53	42	33	21	13	87	13	16	220
12/26/06	69	57	44	19	13	8	25	8	7	549
12/25/06	67	54	40	22	15	6	24	7	10	538
12/24/06	60	50	38	32	28	23	64	10	17	533
12/23/06	59	46	34	35	30	22	93	34	12	549
12/22/06	50	41	33	39	27	14	97	29	8	214
12/21/06	53	40	31	23	18	13	70	29	8	527
12/20/06	47	38	28	25	21	15	79	41	14	527
12/19/06	51	41	32	26	19	14	70	34	14	555
12/18/06	56	47	40	21	19	18	58	32	11	582
12/17/06	53	49	43	41	26	17	93	21	15	418
12/16/06	68	59	51	48	32	26	78	23	17	412
12/15/06	72	59	49	32	28	25	48	24	8	505
12/14/06	70	57	47	29	25	19	48	22	8	516
12/13/06	69	55	42	23	19	16	38	17	9	527
12/12/06	66	52	40	24	21	16	46	18	8	538
12/11/06	62	49	40	31	27	21	71	23	14	527
12/10/06	59	52	44	39	31	26	71	39	19	643
12/09/06	67	57	51	34	30	25	57	30	14	533
12/08/06	67	59	54	29	23	19	43	20	28	544
12/07/06	73	65	58	19	12	4	21	10	24	544
12/06/06	75	60	45	10	5	-2	27	9	8	555
12/05/06	71	58	49	17	5	-2	27	9	13	560
12/04/06	69	57	48	10	-1	-5	18	5	22	571
12/03/06	65	52	42	8	-1	-9	19	6	21	566
12/02/06	66	53	41	16	9	-1	29	14	26	560
12/01/06	65	49	35	6	0	-3	26	7	7	555

Summary: 75 51 28 48 21 -9 98 5 28 643

Sensor 4924 down 12/2 0710-2310. Sensor 4931 down 12/20 2048 to 12/21 1047. Sensor 4928 down 12/24 1845 to 12/25 0330. Sensor 4933 down 12/10 0058-0928.

FCD of Maricopa County ALERT System
Carefree Ranch Weather Statistics - January 2007

DeviceID	4932	4932	4932	4928	4928	4928	4931	4931	4924	4933
StatType	max	mean	min	max	mean	min	max	min	max	max
DataType	temp	temp	temp	dewpnt	dewpnt	dewpnt	rhumid	rhumid	pkwind	solrad
Units	DegF	DegF	DegF	degF	degF	degF	rh%	rh%	mph	wsqm

Daily Sensor Statistics

01/31/07	46	43	41	43	40	37	98	73	17	280
01/30/07	53	48	45	44	38	26	95	39	17	225
01/29/07	69	58	49	28	25	21	42	15	9	615
01/28/07	64	55	49	27	25	22	42	19	15	626
01/27/07	62	50	40	32	30	24	73	25	11	676
01/26/07	57	48	38	33	30	26	71	37	10	604
01/25/07	68	54	43	29	22	17	52	14	15	615
01/24/07	65	52	40	32	25	18	52	22	9	610
01/23/07	59	47	38	27	19	10	56	18	14	599
01/22/07	51	42	32	33	26	18	93	33	20	582
01/21/07	44	37	31	37	30	19	96	52	14	588
01/20/07	42	39	37	37	36	34	99	77	9	330
01/19/07	54	46	38	45	36	26	98	38	21	319
01/18/07	63	53	46	27	21	15	37	17	26	593
01/17/07	55	46	39	21	19	16	42	24	20	582
01/16/07	52	44	38	17	9	2	37	16	26	577
01/15/07	50	39	30	9	4	1	38	11	26	582
01/14/07	42	30	21	9	7	4	60	19	10	599
01/13/07	40	36	24	27	15	3	77	23	11	231
01/12/07	50	43	37	41	35	23	94	40	15	286
01/11/07	64	55	46	38	29	23	66	23	13	560
01/10/07	68	59	48	27	21	17	36	16	12	451
01/09/07	70	63	57	21	18	15	21	13	24	473
01/08/07	76	59	43	21	15	10	32	9	11	555
01/07/07	62	51	40	21	15	8	38	14	12	549
01/06/07	59	46	38	15	8	1	33	9	27	560
01/05/07	53	46	42	40	31	14	90	28	30	670
01/04/07	63	51	43	33	28	24	60	21	13	538
01/03/07	62	53	43	31	26	23	56	23	9	527
01/02/07	69	57	50	29	26	23	43	19	23	538
01/01/07	60	49	41	32	29	25	65	29	12	527
Summary:	76	48	21	45	24	1	99	9	30	676

FCD of Maricopa County ALERT System
 Carefree Ranch Weather Statistics - February 2007

DeviceID	4932	4932	4932	4928	4928	4928	4931	4931	4924	4933
StatType	max	mean	min	max	mean	min	max	min	max	max
DataType	temp	temp	temp	dewpnt	dewpnt	dewpnt	rhumid	rhumid	pkwind	solrad
Units	DegF	DegF	DegF	degF	degF	degF	rh%	rh%	mph	wsqm

Daily Sensor Statistics

02/28/07	51	44	38	32	19	8	64	16	25	951
02/27/07	62	54	42	35	31	22	74	22	23	753
02/26/07	62	53	40	34	28	14	63	23	13	747
02/25/07	59	49	36	18	15	13	43	15	12	775
02/24/07	57	45	36	22	16	9	58	13	22	753
02/23/07	55	47	39	38	26	15	80	27	22	846
02/22/07	69	58	45	36	31	24	67	18	13	736
02/21/07	65	52	40	39	34	31	79	30	9	736
02/20/07	55	46	39	40	38	35	94	52	10	769
02/19/07	55	48	40	46	35	24	97	30	22	203
02/18/07	69	62	52	32	24	19	45	16	17	780
02/17/07	76	64	52	33	24	14	47	9	19	725
02/16/07	66	55	41	32	28	23	56	23	12	698
02/15/07	61	49	38	36	24	17	75	21	14	725
02/14/07	55	46	38	42	36	33	93	45	12	901
02/13/07	58	50	43	43	36	29	93	41	18	951
02/12/07	64	54	45	46	39	34	90	35	13	775
02/11/07	65	57	48	50	41	34	93	34	19	401
02/10/07	71	62	53	38	34	30	50	22	9	698
02/09/07	72	61	50	32	28	23	41	16	11	1005
02/08/07	74	61	50	27	23	19	39	12	10	676
02/07/07	75	61	50	30	27	22	43	13	9	698
02/06/07	78	65	56	32	28	21	38	11	11	709
02/05/07	76	64	53	34	26	19	41	15	10	659
02/04/07	69	58	45	30	22	11	51	11	7	654
02/03/07	61	46	38	33	29	25	66	31	7	484
02/02/07	55	45	35	32	28	21	80	30	13	626
02/01/07	50	43	40	41	38	31	98	63	15	626

Summary: 78 54 35 50 29 8 98 9 25 1005

Sensor 4931 down 2/2 2348 to 2/3 1033. Sensor 4932 down 2/3 0203-1033. Sensor 4928 down 2/3 0203-1133. Sensor 4933 down 2/3 0303-1433.

FCD of Maricopa County ALERT System

Carefree Ranch Weather Statistics - March 2007

DeviceID	4932	4932	4932	4928	4928	4928	4931	4931	4924	4933
StatType	max	mean	min	max	mean	min	max	min	max	max
DataType	temp	temp	temp	dewpnt	dewpnt	dewpnt	rhumid	rhumid	pkwind	solrad
Units	DegF	DegF	DegF	degF	degF	degF	rh%	rh%	mph	wsqm

Daily Sensor Statistics

03/31/07	75	62	48	31	27	24	46	14	14	885
03/30/07	67	57	49	35	28	18	59	14	17	1000
03/29/07	62	52	41	37	24	19	62	19	24	742
03/28/07	57	47	36	27	22	15	71	18	17	863
03/27/07	68	59	45	40	32	14	61	17	29	857
03/26/07	74	64	53	43	39	35	66	25	11	912
03/25/07	76	63	52	43	39	34	68	23	13	857
03/24/07	65	54	48	49	47	42	99	49	11	918
03/23/07	60	52	50	50	46	41	96	55	11	890
03/22/07	67	58	51	51	45	39	95	41	23	418
03/21/07	72	65	55	44	32	27	61	20	20	896
03/20/07	78	67	54	36	28	23	41	13	19	835
03/19/07	79	69	57	26	21	16	26	9	15	863
03/18/07	82	72	61	31	21	9	29	5	18	852
03/17/07	90	79	69	32	27	20	22	9	18	824
03/16/07	94	79	65	28	20	11	24	4	16	835
03/15/07	87	73	58	30	23	20	25	9	11	824
03/14/07	83	71	55	31	24	21	34	10	14	819
03/13/07	82	71	57	27	24	21	29	11	15	813
03/12/07	81	71	61	26	20	15	22	9	20	808
03/11/07	81	71	62	24	21	17	22	9	28	808
03/10/07	78	67	55	30	24	20	30	11	15	830
03/09/07	79	67	54	30	26	23	38	12	14	791
03/08/07	78	69	57	37	33	26	43	18	18	780
03/07/07	81	69	56	37	25	16	34	11	18	725
03/06/07	76	63	52	22	13	7	25	7	10	824
03/05/07	69	60	54	13	8	4	16	7	19	786
03/04/07	68	55	45	13	2	-7	16	7	25	769
03/03/07	60	50	43	10	-2	-11	20	5	36	780
03/02/07	61	50	38	15	11	4	35	11	17	780
03/01/07	55	45	33	16	13	7	47	13	17	775

Summary: 94 63 33 51 25 -11 99 4 36 1000

Sensor 4924 down 3/22 2304 to 3/23 0847. Sensor 4931 down most of 3/9 1419-2319; also 3/22 1549 to 3/23 0519. Sensor 4932 down 3/9 1434 to 3/10 0004; also 3/22 1819 to 3/23 0619. Sensor 4928 down 3/22 1819 to 3/23 0519. Sensor 4933 down 3/22 1819 to 3/23 0902.

FCD of Maricopa County ALERT System

Carefree Ranch Weather Statistics - April 2007

DeviceID	4932	4932	4932	4928	4928	4928	4931	4931	4924	4933
StatType	max	mean	min	max	mean	min	max	min	max	max
DataType	temp	temp	temp	dewpnt	dewpnt	dewpnt	rhumid	rhumid	pkwind	solrad
Units	DegF	DegF	DegF	degF	degF	degF	rh%	rh%	mph	wsqm

Daily Sensor Statistics

04/30/07	89	77	61	46	36	31	45	13	19	929
04/29/07	88	76	64	46	42	39	46	19	16	934
04/28/07	96	80	67	44	32	22	41	7	34	940
04/27/07	89	78	64	34	31	28	30	11	16	945
04/26/07	84	72	58	34	30	26	39	11	15	973
04/25/07	82	70	57	35	31	26	41	12	14	967
04/24/07	76	62	47	37	33	31	57	21	18	940
04/23/07	65	57	49	38	33	24	55	23	22	1066
04/22/07	69	59	45	39	33	26	77	20	18	951
04/21/07	60	51	44	44	39	25	98	29	13	571
04/20/07	67	59	46	32	20	8	38	15	18	659
04/19/07	70	60	48	18	12	6	27	8	16	940
04/18/07	76	63	51	38	26	6	54	6	30	863
04/17/07	72	58	44	38	35	31	71	27	15	918
04/16/07	63	54	42	33	25	19	55	23	16	978
04/15/07	68	59	48	29	22	11	39	12	27	934
04/14/07	74	63	51	36	29	19	52	12	18	923
04/13/07	67	54	42	43	39	29	97	23	18	989
04/12/07	67	58	43	39	33	27	86	22	31	901
04/11/07	76	66	52	44	32	14	58	12	27	879
04/10/07	76	65	52	44	39	18	66	17	21	879
04/09/07	74	64	52	47	45	43	74	38	18	896
04/08/07	77	67	55	47	36	29	59	22	18	995
04/07/07	79	69	57	35	30	22	36	18	18	885
04/06/07	84	73	62	31	24	16	30	7	17	1071
04/05/07	86	73	62	33	25	11	24	6	13	907
04/04/07	84	71	62	30	24	11	26	6	13	940
04/03/07	83	70	57	29	24	17	30	8	13	912
04/02/07	81	69	55	27	23	17	32	9	15	907
04/01/07	81	67	53	29	25	18	38	9	12	824

Summary: 96 66 42 47 30 6 98 6 34 1071

Sensor 4924 down most of 4/3 2217 to 4/4 1102. Sensors 4931 and 4928 down 4/4 0417-1122. Sensor 4932 down 4/4 0217-1122. Sensor 4933 down 4/1 0232-1402; also 4/3 2232 to 4/4 1122.

FCD of Maricopa County ALERT System

Carefree Ranch Weather Statistics - May 2007

DeviceID	4932	4932	4932	4928	4928	4928	4931	4931	4924	4933
StatType	max	mean	min	max	mean	min	max	min	max	max
DataType	temp	temp	temp	dewpnt	dewpnt	dewpnt	rhumid	rhumid	pkwind	solrad
Units	DegF	DegF	DegF	degF	degF	degF	rh%	rh%	mph	wsqm

Daily Sensor Statistics

05/31/07	93	81	63	34	24	19	26	7	17	978
05/30/07	93	80	63	32	23	14	28	5	16	984
05/29/07	90	79	62	26	18	13	19	5	16	984
05/28/07	90	79	64	33	26	20	26	8	18	978
05/27/07	91	80	64	35	28	25	29	9	15	967
05/26/07	89	79	64	38	31	26	33	11	16	995
05/25/07	91	79	62	40	33	23	42	9	16	989
05/24/07	88	77	68	41	33	29	36	11	17	967
05/23/07	81	71	58	46	42	39	55	25	14	951
05/22/07	81	71	58	45	37	30	49	17	17	956
05/21/07	84	75	62	45	33	23	37	11	19	962
05/20/07	90	80	67	45	34	18	39	9	18	951
05/19/07	95	80	65	47	41	30	46	15	18	951
05/18/07	92	80	68	47	40	31	40	12	15	940
05/17/07	93	81	70	46	44	41	41	18	17	940
05/16/07	93	80	69	51	41	30	46	15	23	1022
05/15/07	95	80	63	37	30	25	33	8	13	962
05/14/07	91	80	64	35	26	18	25	7	17	973
05/13/07	94	82	67	34	27	20	25	8	16	956
05/12/07	97	84	67	38	30	23	24	8	22	956
05/11/07	97	83	67	31	26	22	22	6	15	962
05/10/07	94	81	65	37	27	20	27	7	17	962
05/09/07	89	77	62	40	33	28	37	11	15	956
05/08/07	91	77	66	38	29	21	32	8	22	967
05/07/07	86	74	59	29	24	16	30	7	18	962
05/06/07	74	64	53	29	23	21	30	13	16	995
05/05/07	69	60	48	37	27	15	64	10	23	1000
05/04/07	74	65	55	33	28	20	34	16	30	1011
05/03/07	78	69	57	37	29	15	42	11	20	956
05/02/07	83	73	63	43	38	33	48	16	18	934
05/01/07	84	74	64	44	38	34	45	18	22	934
Summary:	97	77	48	51	31	13	64	5	30	1022

FCD of Maricopa County ALERT System

Carefree Ranch Weather Statistics - June 2007

DeviceID	4932	4932	4932	4928	4928	4928	4931	4931	4924	4933
StatType	max	mean	min	max	mean	min	max	min	max	max
DataType	temp	temp	temp	dewpnt	dewpnt	dewpnt	rhumid	rhumid	pkwind	solrad
Units	DegF	DegF	DegF	degF	degF	degF	rh%	rh%	mph	wsqm

Daily Sensor Statistics

06/30/07	103	91	73	39	23	10	23	3	15	945
06/29/07	101	90	74	44	31	22	30	6	20	951
06/28/07	100	90	75	44	34	27	28	8	18	940
06/27/07	101	90	76	42	34	25	21	7	17	923
06/26/07	103	91	76	41	26	15	19	5	18	824
06/25/07	100	88	75	38	28	21	23	7	21	951
06/24/07	98	87	75	39	29	20	22	6	19	945
06/23/07	100	89	76	44	36	20	25	5	16	934
06/22/07	103	91	74	34	21	10	20	4	16	956
06/21/07	102	90	74	35	27	19	22	6	16	934
06/20/07	99	88	75	37	34	17	21	8	17	923
06/19/07	98	87	73	43	33	24	34	7	16	940
06/18/07	97	86	69	37	26	15	20	7	20	945
06/17/07	97	87	71	33	26	16	23	7	21	940
06/16/07	98	87	71	40	28	8	31	4	18	918
06/15/07	101	91	78	38	31	27	23	7	19	967
06/14/07	101	89	72	41	32	25	28	7	17	929
06/13/07	97	85	70	42	35	30	33	10	16	923
06/12/07	90	79	63	49	42	34	56	15	14	923
06/11/07	88	77	67	50	37	27	49	14	17	577
06/10/07	94	82	65	36	29	22	27	7	14	945
06/09/07	92	80	63	36	30	20	30	7	15	945
06/08/07	88	76	60	34	26	19	25	9	18	945
06/07/07	82	70	57	35	25	19	39	9	14	923
06/06/07	79	74	67	39	29	19	35	10	26	945
06/05/07	95	85	67	42	32	27	32	9	25	951
06/04/07	98	86	68	43	34	28	33	9	17	956
06/03/07	94	83	65	41	33	26	35	9	18	956
06/02/07	93	82	68	34	30	26	28	9	18	1044
06/01/07	95	82	65	35	27	23	26	8	21	967

Summary: 103 85 57 50 30 8 56 3 26 1044

Sensor 4924 down 6/20 1851 to 6/21 0121. Sensor 4931 down 6/20 0436-1621; also 6/26 0236-1253. Sensor 4932 down 6/20 0751-1806. Sensor 4928 down 6/20 0636-1621; also 6/26 0436-1253. Sensor 4933 down 6/20 1005-2306; also 6/26 0636-1808.

FCD of Maricopa County ALERT System

Carefree Ranch Weather Statistics - July 2007

DeviceID	4932	4932	4932	4928	4928	4928	4931	4931	4924	4933
StatType	max	mean	min	max	mean	min	max	min	max	max
DataType	temp	temp	temp	dewpnt	dewpnt	dewpnt	rhumid	rhumid	pkwind	solrad
Units	DegF	DegF	DegF	degF	degF	degF	rh%	rh%	mph	wsqm

Daily Sensor Statistics

07/31/07	93	80	67	70	64	61	100	36	21	923
07/30/07	96	83	75	70	63	59	85	31	20	1060
07/29/07	91	81	69	67	64	60	89	37	12	1165
07/28/07	91	80	74	68	64	62	80	41	14	1016
07/27/07	91	82	73	68	64	60	84	40	15	1044
07/26/07	90	80	70	70	65	60	94	38	16	874
07/25/07	87	79	73	69	65	60	86	45	14	978
07/24/07	86	78	74	72	66	62	93	51	10	505
07/23/07	94	80	69	70	63	58	95	33	19	1077
07/22/07	94	82	70	67	62	58	91	32	13	978
07/21/07	93	82	69	68	62	55	87	34	27	929
07/20/07	95	84	74	67	59	53	78	29	17	874
07/19/07	103	91	79	64	52	45	61	14	31	874
07/18/07	104	94	79	53	48	42	39	13	18	890
07/17/07	103	93	83	60	53	48	43	16	14	934
07/16/07	105	92	82	60	51	45	45	15	28	802
07/15/07	102	91	78	55	52	48	46	18	17	956
07/14/07	98	89	79	59	54	49	49	20	20	890
07/13/07	100	89	75	56	46	38	43	12	18	929
07/12/07	103	92	79	55	47	37	39	13	16	907
07/11/07	100	89	76	65	54	47	67	20	15	896
07/10/07	96	87	75	66	52	48	75	23	22	912
07/09/07	98	87	76	55	51	46	44	19	19	896
07/08/07	100	90	80	57	53	46	46	20	19	879
07/07/07	103	91	78	52	48	37	41	11	36	885
07/06/07	105	93	83	50	44	35	33	11	31	901
07/05/07	105	94	81	45	39	31	21	9	16	973
07/04/07	108	94	78	37	30	20	20	4	15	934
07/03/07	105	91	73	48	38	31	33	8	16	929
07/02/07	103	90	74	46	34	27	26	7	15	934
07/01/07	105	92	74	37	24	13	17	4	16	945
Summary:	108	87	67	72	53	13	100	4	36	1165

FCD of Maricopa County ALERT System

Carefree Ranch Weather Statistics - August 2007

DeviceID	4932	4932	4932	4928	4928	4928	4931	4931	4924	4933
StatType	max	mean	min	max	mean	min	max	min	max	max
DataType	temp	temp	temp	dewpnt	dewpnt	dewpnt	rhumid	rhumid	pkwind	solrad
Units	DegF	DegF	DegF	degF	degF	degF	rh%	rh%	mph	wsqm

Daily Sensor Statistics

08/31/07	103	92	84	55	52	47	36	18	25	868
08/30/07	103	91	79	56	52	47	45	18	23	874
08/29/07	106	92	83	61	52	45	40	15	25	879
08/28/07	103	91	81	61	54	49	46	18	23	951
08/27/07	99	88	77	62	58	52	60	22	20	912
08/26/07	93	84	74	63	59	55	68	30	14	923
08/25/07	95	82	75	64	60	52	65	25	15	1022
08/24/07	100	90	78	62	59	54	58	22	15	874
08/23/07	99	88	76	63	58	51	57	21	13	879
08/22/07	98	88	76	59	55	51	49	24	17	885
08/21/07	100	90	78	61	56	51	52	21	16	896
08/20/07	97	87	76	67	62	57	71	27	18	885
08/19/07	98	89	80	65	57	48	54	25	15	885
08/18/07	100	91	79	59	54	50	46	22	14	885
08/17/07	102	88	78	60	54	48	51	17	12	890
08/16/07	105	89	78	60	55	48	53	16	28	885
08/15/07	101	89	79	64	57	53	59	23	12	896
08/14/07	98	89	76	63	57	50	66	22	25	885
08/13/07	102	94	83	62	53	49	41	20	19	885
08/12/07	105	93	79	64	55	49	53	17	13	912
08/11/07	100	88	75	66	61	51	74	20	11	907
08/10/07	96	86	74	64	56	49	58	27	16	912
08/09/07	99	86	72	51	49	45	49	18	12	918
08/08/07	97	85	72	55	51	45	55	19	12	934
08/07/07	91	81	70	67	59	49	87	25	14	967
08/06/07	84	76	72	68	66	64	87	54	13	621
08/05/07	85	78	73	71	66	61	95	53	13	1258
08/04/07	96	85	76	68	62	56	74	28	18	951
08/03/07	96	86	78	67	63	59	69	32	16	951
08/02/07	91	82	72	69	65	60	91	39	13	1055
08/01/07	88	78	70	70	67	64	97	47	12	995

Summary: 106 87 70 71 57 45 97 15 28 1258

Sensor 4924 down 8/18 1705 to 8/19 0150. Sensor 4931 down 8/18 1205-1920. Sensor 4932 down 8/18 1320-2135. Sensor 4933 down 8/13 1136-2006; also 8/18 1435 to 8/19 0035.

FCD of Maricopa County ALERT System

Carefree Ranch Weather Statistics - September 2007

DeviceID	4932	4932	4932	4928	4928	4928	4931	4931	4924	4933
StatType	max	mean	min	max	mean	min	max	min	max	max
DataType	temp	temp	temp	dewpnt	dewpnt	dewpnt	rhumid	rhumid	pkwind	solrad
Units	DegF	DegF	DegF	degF	degF	degF	rh%	rh%	mph	wsqm

Daily Sensor Statistics

09/30/07	89	76	62	56	46	38	48	24	13	846
09/29/07	81	72	64	50	44	38	58	23	19	819
09/28/07	85	76	67	43	39	34	36	17	12	797
09/27/07	91	77	64	38	33	24	31	9	10	835
09/26/07	88	75	64	35	32	25	33	9	12	819
09/25/07	84	74	60	48	34	30	40	14	9	643
09/24/07	79	70	57	39	38	34	50	23	8	736
09/23/07	76	72	64	51	45	38	55	25	15	813
09/22/07	82	75	69	67	57	51	92	44	26	731
09/21/07	91	79	68	55	50	40	61	17	24	824
09/20/07	87	75	63	60	44	33	65	18	23	835
09/19/07	87	77	66	49	39	30	51	13	21	841
09/18/07	86	75	62	53	42	20	49	14	15	835
09/17/07	84	77	70	61	53	17	58	11	16	912
09/16/07	92	81	69	70	60	56	86	34	16	846
09/15/07	96	85	76	61	54	48	58	23	12	824
09/14/07	98	87	74	53	49	44	45	17	15	852
09/13/07	99	88	74	54	43	35	36	11	16	841
09/12/07	98	88	76	53	48	44	40	16	13	846
09/11/07	99	89	81	51	48	43	32	18	15	841
09/10/07	98	87	74	55	51	46	52	18	15	857
09/09/07	98	87	74	53	50	46	44	18	13	846
09/08/07	98	85	73	55	49	43	48	17	13	846
09/07/07	95	83	74	64	56	43	70	18	16	940
09/06/07	91	82	74	64	61	57	66	34	18	929
09/05/07	93	84	75	64	59	53	67	27	13	841
09/04/07	98	87	76	58	50	43	46	20	13	868
09/03/07	100	90	81	52	46	40	36	14	25	863
09/02/07	100	88	76	60	54	48	60	18	17	863
09/01/07	105	90	75	68	54	46	66	15	22	879

Summary: 105 81 57 70 48 17 92 9 26 940

Sensor 4924 down 9/16 1420 to 9/17 0235; also most of 9/24 1051 to 9/26 2036. Sensor 4931 down 9/16 2150 to 9/17 1050; also most of 9/22 1921 to 9/25 2221. Sensor 4932 down 9/16 1850 to 9/17 1005; also most of 9/23 0851 to 9/26 0306. Sensor 4928 down 9/16 2150 to 9/17 1050; also most of 9/23 0851 to 9/26 0921. Sensor 4933 down 9/16 1635 to 9/17 0735; also most of 9/22 1136 to 9/26 1206.

FCD of Maricopa County ALERT System Coyote Wash Weather Statistics - March 2007

DeviceID	5267	5267	5267	5264	5264	5264	5266	5266	5259	5268
StatType	max	mean	min	max	mean	min	max	min	max	max
DataType	temp	temp	temp	dewpnt	dewpnt	dewpnt	rhumid	rhumid	pkwind	solrad
Units	DegF	DegF	DegF	degF	degF	degF	rh%	rh%	mph	wsqm

Daily Sensor Statistics

03/31/07	86	68	49	31	24	17	45	8	14	907
03/30/07	79	64	52	35	28	20	48	11	18	907
03/29/07	74	60	44	37	28	20	64	18	19	901
03/28/07	68	57	40	29	21	16	59	12	21	929
03/27/07	76	66	52	47	34	17	60	12	28	890
03/26/07	82	70	54	54	48	41	89	25	14	890
03/25/07	83	68	52	56	50	45	100	29	11	885
03/24/07	73	63	55	63	55	51	100	49	12	879
03/23/07	69	60	53	61	55	50	101	57	16	736
03/22/07	72	60	52	59	50	33	100	40	19	1148
03/21/07	78	68	57	40	35	28	39	22	16	835
03/20/07	86	76	69	39	35	33	28	16	16	813
03/19/07	--	--	--	--	--	--	--	--	--	---
03/18/07	--	--	--	--	--	--	--	--	--	---
03/17/07	--	--	--	--	--	--	--	--	--	---
03/16/07	--	--	--	--	--	--	--	--	--	---
03/15/07	--	--	--	--	--	--	--	--	--	---
03/14/07	--	--	--	--	--	--	--	--	--	---
03/13/07	--	--	--	--	--	--	--	--	--	---
03/12/07	--	--	--	--	--	--	--	--	--	---
03/11/07	--	--	--	--	--	--	--	--	--	---
03/10/07	--	--	--	--	--	--	--	--	--	---
03/09/07	--	--	--	--	--	--	--	--	--	---
03/08/07	--	--	--	--	--	--	--	--	--	---
03/07/07	--	--	--	--	--	--	--	--	--	---
03/06/07	--	--	--	--	--	--	--	--	--	---
03/05/07	--	--	--	--	--	--	--	--	--	---
03/04/07	--	--	--	--	--	--	--	--	--	---
03/03/07	--	--	--	--	--	--	--	--	--	---
03/02/07	--	--	--	--	--	--	--	--	--	---
03/01/07	--	--	--	--	--	--	--	--	--	---

Summary: 86 65 40 63 39 16 101 8 28 1148

Site established/commissioned 3/20/2007.

FCD of Maricopa County ALERT System Coyote Wash Weather Statistics - April 2007

DeviceID	5267	5267	5267	5264	5264	5264	5266	5266	5259	5268
StatType	max	mean	min	max	mean	min	max	min	max	max
DataType	temp	temp	temp	dewpnt	dewpnt	dewpnt	rhumid	rhumid	pkwind	solrad
Units	DegF	DegF	DegF	degF	degF	degF	rh%	rh%	mph	wsqm

Daily Sensor Statistics

04/30/07	98	86	67	38	34	29	32	9	21	934
04/29/07	97	84	65	47	43	32	45	14	20	934
04/28/07	103	86	66	42	30	23	27	7	29	951
04/27/07	100	83	63	34	30	26	31	7	13	945
04/26/07	94	78	59	32	29	26	32	9	14	1033
04/25/07	91	78	61	35	31	26	46	10	15	956
04/24/07	87	72	48	37	31	25	43	14	19	956
04/23/07	75	67	57	40	33	25	52	16	21	1159
04/22/07	78	66	48	41	35	29	63	16	19	1055
04/21/07	70	61	52	46	41	35	76	32	18	1088
04/20/07	74	62	45	39	19	4	43	12	17	742
04/19/07	78	66	50	7	2	-5	12	0	15	956
04/18/07	85	69	54	36	23	2	46	4	28	951
04/17/07	82	66	45	42	37	32	80	18	17	923
04/16/07	71	59	46	39	31	23	76	21	21	1121
04/15/07	73	65	52	28	21	8	32	7	25	945
04/14/07	84	69	52	34	23	16	39	7	20	962
04/13/07	82	65	45	47	34	17	96	11	16	995
04/12/07	76	65	54	48	34	24	67	14	26	1005
04/11/07	87	73	56	46	34	24	48	12	22	929
04/10/07	86	73	55	48	38	24	66	11	19	918
04/09/07	83	72	57	52	49	44	75	29	20	912
04/08/07	84	75	59	50	40	32	49	20	23	940
04/07/07	89	76	55	39	34	26	44	14	19	918
04/06/07	92	77	60	32	23	12	31	5	18	945
04/05/07	95	77	60	33	25	11	32	5	12	714
04/04/07	93	75	55	33	25	15	38	5	13	962
04/03/07	90	73	53	32	27	19	42	7	17	929
04/02/07	90	73	53	34	23	11	42	5	18	1044
04/01/07	90	71	50	32	24	17	43	7	11	907
Summary:	103	72	45	52	30	-5	96	0	29	1159

FCD of Maricopa County ALERT System Coyote Wash Weather Statistics - May 2007

DeviceID	5267	5267	5267	5264	5264	5264	5266	5266	5259	5268
StatType	max	mean	min	max	mean	min	max	min	max	max
DataType	temp	temp	temp	dewpnt	dewpnt	dewpnt	rhumid	rhumid	pkwind	solrad
Units	DegF	DegF	DegF	degF	degF	degF	rh%	rh%	mph	wsqm

Daily Sensor Statistics

05/31/07	100	87	66	29	20	9	18	4	15	989
05/30/07	100	86	65	30	22	11	21	4	14	995
05/29/07	99	85	60	28	17	6	14	5	17	1000
05/28/07	100	86	66	31	24	9	20	5	20	984
05/27/07	98	85	66	33	25	17	24	5	17	984
05/26/07	98	84	67	34	27	21	23	7	17	984
05/25/07	96	82	69	41	31	17	30	7	18	967
05/24/07	96	83	63	36	33	25	30	11	20	978
05/23/07	91	78	59	49	41	25	51	12	15	1027
05/22/07	88	77	60	49	43	38	45	19	19	956
05/21/07	93	81	62	44	36	30	34	12	21	967
05/20/07	98	86	67	33	22	8	20	4	19	978
05/19/07	100	87	67	29	26	21	20	7	16	956
05/18/07	100	86	67	28	22	15	21	5	15	967
05/17/07	100	86	69	51	39	21	50	7	17	945
05/16/07	98	85	68	50	35	29	34	11	18	1044
05/15/07	100	85	66	38	32	29	25	9	17	967
05/14/07	98	86	65	31	24	17	20	6	20	995
05/13/07	100	86	65	21	17	9	14	4	19	1044
05/12/07	103	87	66	27	22	16	20	5	18	978
05/11/07	103	89	71	30	24	19	17	5	18	978
05/10/07	103	87	67	25	19	15	16	4	17	978
05/09/07	100	83	61	39	27	15	38	5	15	978
05/08/07	97	81	62	34	27	20	24	6	16	973
05/07/07	91	80	62	31	22	16	20	6	15	945
05/06/07	--	--	--	--	--	--	--	--	--	---
05/05/07	70	70	70	36	36	36	29	29	13	---
05/04/07	84	72	59	37	30	22	38	14	25	923
05/03/07	86	77	64	40	33	23	39	11	19	956
05/02/07	91	79	59	43	37	30	42	13	18	945
05/01/07	93	81	67	46	37	32	38	13	22	1022

Summary: 103 83 59 51 28 6 51 4 25 1044

Sensor 5259 down most of 5/4 2312 to 5/8 0743; also 5/25 0042-1258. Sensors 5266, 5267, 5264 and 5268 down most of 5/4 2300 to 5/8 0500. Sensor 5266 down 5/1 0012-0942; also most of 5/25 0612-2328. Sensor 5267 down 5/1 0012-0812; also 5/25 0212-1858. Sensor 5264 down 5/25 0612-1858. Sensor 5268 down 5/1 0005-0957; also most of 5/24 1757 to 5/25 1728.

FCD of Maricopa County ALERT System Coyote Wash Weather Statistics - June 2007

DeviceID	5267	5267	5267	5264	5264	5264	5266	5266	5259	5268
StatType	max	mean	min	max	mean	min	max	min	max	max
DataType	temp	temp	temp	dewpnt	dewpnt	dewpnt	rhumid	rhumid	pkwind	solrad
Units	DegF	DegF	DegF	degF	degF	degF	rh%	rh%	mph	wsqm

Daily Sensor Statistics

06/30/07	113	96	75	35	19	1	14	2	17	1011
06/29/07	109	106	87	26	24	18	9	4	12	231
06/28/07	109	102	97	35	26	17	8	5	18	962
06/27/07	109	98	76	38	28	21	12	6	27	989
06/26/07	112	97	76	30	16	2	9	2	21	1000
06/25/07	108	95	72	29	23	13	17	4	17	1005
06/24/07	108	94	72	37	24	8	25	3	24	1027
06/23/07	109	95	75	52	37	24	29	6	22	995
06/22/07	111	96	75	39	15	4	15	2	17	1027
06/21/07	108	96	76	25	17	7	12	3	25	1000
06/20/07	110	97	77	30	25	15	14	5	16	989
06/19/07	106	93	72	48	37	29	33	7	17	989
06/18/07	106	91	69	30	21	14	12	4	23	1005
06/17/07	105	94	81	21	17	7	7	3	21	967
06/16/07	108	94	74	36	22	0	20	2	20	1000
06/15/07	110	98	79	36	29	23	16	5	18	984
06/14/07	112	97	75	34	29	21	20	4	18	995
06/13/07	106	92	74	36	33	28	25	7	16	989
06/12/07	99	85	67	50	42	34	47	11	23	978
06/11/07	97	85	69	48	36	27	36	10	23	984
06/10/07	99	85	67	33	29	26	22	8	17	1143
06/09/07	98	84	64	32	27	23	23	7	18	995
06/08/07	94	80	60	31	24	18	19	7	20	989
06/07/07	91	77	56	35	21	16	25	6	15	989
06/06/07	89	81	74	42	26	4	30	4	27	978
06/05/07	104	91	71	35	27	19	23	5	27	984
06/04/07	108	93	70	39	32	26	24	7	20	978
06/03/07	103	90	69	39	29	20	27	5	19	978
06/02/07	103	90	76	40	30	23	21	7	17	1049
06/01/07	105	90	67	31	24	18	17	5	22	956

Summary: 113 92 56 52 26 0 47 2 27 1143

Sensor 5259 down 6/16 2327 to 6/17 1812; also 6/27 1928 to 6/28 0658; also 6/29 0411-1956. Sensor 5266 down most of 6/16 2027 to 6/17 1912; also most of 6/27 1758 to 6/29 1411. Sensor 5267 down 6/16 2327 to 6/17 1912; also 6/27 1758 to 6/28 0826; also 6/28 2041 to 6/29 1556. Sensor 5264 down 6/16 2327 to 6/17 1912; also 6/27 1758 to 6/28 0826; also 6/28 1911 to 6/29 1556. Sensor 5268 down most of 6/16 2327 to 6/17 2057; also most of 6/27 1928 to 6/29 1811.

FCD of Maricopa County ALERT System Coyote Wash Weather Statistics - July 2007

DeviceID	5267	5267	5267	5264	5264	5264	5266	5266	5259	5268
StatType	max	mean	min	max	mean	min	max	min	max	max
DataType	temp	temp	temp	dewpnt	dewpnt	dewpnt	rhumid	rhumid	pkwind	solrad
Units	DegF	DegF	DegF	degF	degF	degF	rh%	rh%	mph	wsqm

Daily Sensor Statistics

07/31/07	98	86	81	77	71	65	88	36	31	1099
07/30/07	102	89	82	78	72	61	86	30	21	1093
07/29/07	100	89	76	79	72	65	95	35	9	670
07/28/07	101	86	75	75	69	65	96	35	31	868
07/27/07	100	89	78	73	67	61	83	30	18	1115
07/26/07	95	85	76	75	71	65	98	40	24	984
07/25/07	95	83	76	76	72	67	96	42	19	846
07/24/07	99	88	79	73	69	64	81	33	11	1071
07/23/07	106	89	78	74	67	58	81	22	27	956
07/22/07	102	88	81	73	66	60	79	30	29	1044
07/21/07	101	92	84	68	64	59	57	27	22	962
07/20/07	102	93	84	67	61	55	57	23	28	901
07/19/07	110	99	84	55	50	43	29	14	18	951
07/18/07	112	101	85	52	45	39	30	9	23	956
07/17/07	111	100	84	65	54	44	46	11	17	956
07/16/07	114	102	84	64	49	44	41	11	25	951
07/15/07	109	99	88	61	52	43	26	15	16	1099
07/14/07	108	98	86	62	54	46	42	13	18	956
07/13/07	109	97	87	58	45	29	31	11	19	973
07/12/07	112	99	82	42	36	30	21	7	19	973
07/11/07	108	96	81	54	47	42	32	14	22	962
07/10/07	104	94	83	56	52	47	38	18	17	1022
07/09/07	108	95	81	59	54	47	45	14	21	973
07/08/07	108	98	86	62	54	49	43	14	26	918
07/07/07	112	100	84	57	51	44	39	11	21	940
07/06/07	112	101	85	57	44	32	28	10	20	945
07/05/07	115	100	76	37	26	11	12	4	17	984
07/04/07	117	101	80	34	20	1	12	2	15	962
07/03/07	114	99	79	49	31	9	32	3	17	984
07/02/07	113	97	77	50	33	20	25	4	17	995
07/01/07	114	98	74	27	18	10	10	3	17	1016

Summary: 117 95 74 79 53 1 98 2 31 1115

Sensor 5259 down 7/13 0241-1156. Sensor 5266 down most of 7/15 0241 to 7/16 0256. Sensor 5267 down 7/15 0356-2026. Sensor 5264 down most of 7/15 0356-2026. Sensor 5264 down 7/13 0041-0941; also 7/29 0940-1541.

FCD of Maricopa County ALERT System Coyote Wash Weather Statistics - August 2007

DeviceID	5267	5267	5267	5264	5264	5264	5266	5266	5259	5268
StatType	max	mean	min	max	mean	min	max	min	max	max
DataType	temp	temp	temp	dewpnt	dewpnt	dewpnt	rhumid	rhumid	pkwind	solrad
Units	DegF	DegF	DegF	degF	degF	degF	rh%	rh%	mph	wsqm

Daily Sensor Statistics

08/31/07	111	99	86	61	56	51	38	15	21	846
08/30/07	113	99	86	62	55	51	35	14	24	896
08/29/07	114	99	82	59	51	46	32	12	21	901
08/28/07	113	98	81	56	47	37	36	8	14	918
08/27/07	110	96	82	62	57	50	51	15	16	1055
08/26/07	103	92	77	65	61	55	63	21	15	907
08/25/07	98	88	81	73	66	59	71	29	15	907
08/24/07	111	98	80	64	59	53	48	20	22	907
08/23/07	108	97	86	63	59	54	48	19	20	907
08/22/07	108	97	80	60	53	48	34	14	18	912
08/21/07	112	99	83	60	54	47	46	13	14	923
08/20/07	107	95	82	69	64	56	64	20	18	907
08/19/07	105	97	90	73	58	46	48	27	19	956
08/18/07	110	99	85	60	54	44	41	13	19	918
08/17/07	111	97	86	59	55	51	38	15	15	923
08/16/07	112	98	82	59	55	44	45	11	27	929
08/15/07	108	95	82	70	60	52	66	18	28	923
08/14/07	108	96	79	69	60	53	73	18	29	918
08/13/07	115	102	88	56	51	45	29	11	14	923
08/12/07	113	100	84	61	57	51	46	16	17	934
08/11/07	108	95	81	69	63	57	65	21	15	918
08/10/07	105	94	80	68	58	51	50	20	16	929
08/09/07	105	93	79	54	47	42	38	12	30	1000
08/08/07	105	91	75	55	47	41	44	13	15	945
08/07/07	101	88	73	68	60	48	84	18	16	962
08/06/07	91	84	78	71	68	64	79	46	14	940
08/05/07	94	89	82	67	63	51	62	25	18	418
08/04/07	105	95	88	70	59	53	57	20	17	1159
08/03/07	107	95	81	73	64	57	76	21	14	1011
08/02/07	102	89	78	78	71	64	96	31	20	1022
08/01/07	98	85	79	79	73	67	95	39	24	1126

Summary: 115 95 73 79 58 37 96 8 30 1159

Sensor 5259 down 8/19 2053 to 8/20 0423. Sensor 5266 down 8/18 2338 to 8/19 0923. Sensor 5267 down most of 8/19 0138 to 8/20 0009. Sensor 5264 down 8/19 0038-0923. Sensor 5268 down most of 8/5 0441-2311; also 8/24 0838-2138.

FCD of Maricopa County ALERT System Coyote Wash Weather Statistics - September 2007

DeviceID	5267	5267	5267	5264	5264	5264	5266	5266	5259	5268
StatType	max	mean	min	max	mean	min	max	min	max	max
DataType	temp	temp	temp	dewpnt	dewpnt	dewpnt	rhumid	rhumid	pkwind	solrad
Units	DegF	DegF	DegF	degF	degF	degF	rh%	rh%	mph	wsqm

Daily Sensor Statistics

09/30/07	94	80	61	49	41	32	39	17	19	819
09/29/07	90	79	69	60	49	34	67	20	17	819
09/28/07	93	82	68	46	38	30	30	15	21	824
09/27/07	97	82	65	34	28	24	23	7	12	918
09/26/07	97	81	67	32	27	21	24	7	11	852
09/25/07	93	78	58	35	30	25	38	9	11	846
09/24/07	91	74	57	41	35	30	48	12	15	857
09/23/07	85	73	59	59	45	33	81	18	15	830
09/22/07	88	80	73	71	63	51	82	42	28	769
09/21/07	98	83	67	68	51	43	83	18	37	835
09/20/07	93	81	62	49	39	33	36	12	22	852
09/19/07	94	83	64	46	38	23	48	9	21	868
09/18/07	93	80	60	48	32	10	31	9	16	874
09/17/07	95	86	69	52	27	-2	31	3	26	874
09/16/07	101	91	78	65	60	51	62	22	20	841
09/15/07	104	91	80	66	58	50	46	21	31	846
09/14/07	106	94	79	61	52	43	45	13	18	890
09/13/07	108	95	76	54	44	34	27	9	18	852
09/12/07	108	94	77	54	46	34	41	9	17	874
09/11/07	109	95	80	53	49	47	35	14	16	863
09/10/07	107	94	80	53	51	48	39	14	14	901
09/09/07	108	94	78	53	49	46	37	14	17	879
09/08/07	108	92	74	59	51	46	55	14	14	874
09/07/07	96	84	79	68	61	52	76	25	12	341
09/06/07	101	90	80	67	62	55	60	26	35	874
09/05/07	101	92	84	71	64	57	66	26	17	874
09/04/07	108	94	79	65	53	39	45	12	24	868
09/03/07	108	96	81	55	45	37	39	9	20	890
09/02/07	108	97	85	63	55	48	48	14	17	885
09/01/07	112	99	84	65	55	48	39	12	18	901
Summary:	112	87	57	71	47	-2	83	3	37	918

FCD of Maricopa County ALERT System Crossroads Park Weather Statistics - October 2006

DeviceID	6622	6622	6622	6616	6616	6616	6621	6621	6614	6624	6624	6626
StatType	max	mean	min	max	mean	min	max	min	max	max	min	max
DataType	temp	temp	temp	dewpnt	dewpnt	dewpnt	rhumid	rhumid	pkwind	baropr	baropr	solrad
Units	DegF	DegF	DegF	degF	degF	degF	rh%	rh%	mph	mb	mb	wsqm

Daily Sensor Statistics

10/31/06	85	67	53	42	33	25	61	11	8	1014	1011	604
10/30/06	84	66	52	49	40	30	79	14	8	1013	1010	582
10/29/06	83	68	57	39	32	23	54	11	8	1013	1010	484
10/28/06	97	70	50	41	32	23	70	7	10	1019	1013	632
10/27/06	84	67	51	42	29	21	59	9	11	1022	1018	621
10/26/06	81	68	56	41	24	16	39	8	14	1020	1013	599
10/25/06	85	73	63	64	57	41	93	32	12	1014	1010	698
10/24/06	87	74	66	62	53	43	82	30	12	1013	1010	725
10/23/06	92	73	54	50	41	34	75	14	8	1015	1012	544
10/22/06	95	72	51	50	36	25	78	9	7	1016	1012	665
10/21/06	90	70	53	46	33	27	51	10	7	1014	1009	659
10/20/06	86	67	50	42	31	21	61	9	7	1012	1008	665
10/19/06	86	66	50	45	32	20	77	8	10	1017	1012	681
10/18/06	80	66	54	48	42	30	76	15	16	1015	1009	659
10/17/06	78	69	61	56	45	34	62	21	23	1009	1005	714
10/16/06	85	69	55	47	43	37	70	18	14	1008	1005	676
10/15/06	80	68	58	50	45	41	75	27	16	1008	1006	681
10/14/06	79	71	63	67	54	40	93	30	15	1009	1007	786
10/13/06	96	78	64	61	45	37	64	15	12	1010	1006	698
10/12/06	96	76	56	49	40	25	80	10	7	1012	1008	703
10/11/06	94	73	56	51	43	31	79	12	11	1015	1010	703
10/10/06	89	72	57	52	43	33	72	14	16	1015	1012	703
10/09/06	85	72	61	61	48	26	100	11	18	1012	1009	720
10/08/06	90	74	59	61	51	40	77	24	34	1014	1009	725
10/07/06	89	74	58	55	43	34	80	14	10	1014	1010	725
10/06/06	97	80	66	68	56	39	83	15	24	1012	1009	736
10/05/06	95	83	75	64	59	55	70	27	37	1012	1009	577
10/04/06	104	86	70	59	50	45	58	14	9	1014	1010	720
10/03/06	100	85	73	54	47	42	44	14	11	1015	1011	720
10/02/06	101	84	69	57	45	40	49	12	14	1014	1011	764
10/01/06	103	84	68	55	38	32	50	9	11	1014	1010	764

Summary: 104 73 50 68 42 16 100 7 37 1022 1005 786

Sensor 6614 down 10/26 1706 to 10/27 0306. Sensor 6621 down 10/12 1712 to 10/13 0057. Sensor 6622 down 10/12 1512 to 10/13 0012. Sensor 6626 down 10/12 1227-1827; also 10/16 1457-2127; also most of 10/26 0659 to 10/27 1258; also 10/29 0428-1228.

FCD of Maricopa County ALERT System Crossroads Park Weather Statistics - November 2006

DeviceID	6622	6622	6622	6616	6616	6616	6621	6621	6614	6624	6624	6626
StatType	max	mean	min	max	mean	min	max	min	max	max	min	max
DataType	temp	temp	temp	dewpnt	dewpnt	dewpnt	rhumid	rhumid	pkwind	baropr	baropr	solrad
Units	DegF	DegF	DegF	degF	degF	degF	rh%	rh%	mph	mb	mb	wsqm

Daily Sensor Statistics

11/30/06	58	44	32	25	4	-2	59	7	12	1028	1022	500
11/29/06	57	50	41	41	18	0	70	9	24	1024	1011	505
11/28/06	69	58	48	45	40	37	75	36	9	1014	1010	599
11/27/06	70	57	46	43	36	28	73	29	11	1014	1011	505
11/26/06	75	59	48	43	36	29	67	21	22	1014	1010	505
11/25/06	80	62	49	43	36	31	65	22	9	1012	1009	484
11/24/06	84	63	47	43	34	29	72	13	11	1013	1010	670
11/23/06	83	63	48	48	35	29	69	15	8	1017	1013	555
11/22/06	90	67	52	47	36	31	62	13	7	1019	1015	544
11/21/06	91	68	49	46	38	30	77	12	8	1019	1015	511
11/20/06	88	69	52	41	32	26	57	11	21	1019	1016	522
11/19/06	95	67	44	40	31	23	77	8	3	1019	1015	533
11/18/06	85	64	46	41	26	20	60	9	7	1016	1013	522
11/17/06	89	63	44	42	24	11	60	5	4	1016	1012	533
11/16/06	84	62	43	38	23	10	70	6	7	1014	1011	544
11/15/06	87	63	46	42	21	-5	71	3	19	1017	1013	555
11/14/06	79	62	48	42	32	26	61	13	12	1014	1011	538
11/13/06	78	60	47	38	32	27	65	15	6	1018	1014	566
11/12/06	79	66	53	44	34	25	65	13	9	1015	1009	560
11/11/06	86	66	50	46	33	22	61	12	14	1015	1009	593
11/10/06	89	68	53	48	34	22	76	9	7	1016	1011	555
11/09/06	87	71	57	47	34	29	71	12	10	1011	1008	560
11/08/06	94	72	54	46	38	33	65	12	6	1011	1007	560
11/07/06	91	70	52	50	38	32	67	13	6	1015	1011	637
11/06/06	90	69	50	43	35	26	70	9	8	1017	1014	571
11/05/06	86	68	51	46	34	28	65	12	12	1016	1013	637
11/04/06	86	68	51	47	35	29	64	13	8	1015	1012	577
11/03/06	90	67	50	45	35	30	69	12	8	1015	1012	593
11/02/06	87	65	46	45	32	24	77	10	7	1017	1013	670
11/01/06	85	64	48	47	33	22	78	10	9	1016	1013	615

Summary: 95 64 32 50 32 -5 78 3 24 1028 1007 670

Sensor 6626 down most of 11/24 2258 to 11/26 0228.

FCD of Maricopa County ALERT System Crossroads Park Weather Statistics - December 2006

DeviceID	6622	6622	6622	6616	6616	6616	6621	6621	6614	6624	6624	6626
StatType	max	mean	min	max	mean	min	max	min	max	max	min	max
DataType	temp	temp	temp	dewpnt	dewpnt	dewpnt	rhumid	rhumid	pkwind	baropr	baropr	solrad
Units	DegF	DegF	DegF	degF	degF	degF	rh%	rh%	mph	mb	mb	wsqm

Daily Sensor Statistics

12/31/06	63	46	32	38	35	31	100	36	5	1026	1020	500
12/30/06	59	46	37	41	38	36	100	49	9	1023	1020	478
12/29/06	56	47	39	44	41	38	100	54	8	1020	1015	511
12/28/06	50	46	43	43	40	37	96	67	17	1015	1007	247
12/27/06	61	50	43	41	32	27	88	30	15	1018	1006	418
12/26/06	73	51	34	37	29	24	82	17	5	1024	1019	505
12/25/06	67	48	31	36	30	22	100	17	6	1028	1024	495
12/24/06	62	46	33	40	36	32	100	38	8	1026	1024	489
12/23/06	55	42	32	43	39	32	100	61	10	1025	1020	484
12/22/06	51	41	34	42	31	23	100	39	14	1021	1017	401
12/21/06	57	41	28	29	25	22	82	34	8	1024	1021	473
12/20/06	52	40	30	34	26	22	79	37	8	1025	1021	473
12/19/06	55	44	33	36	31	26	99	36	18	1024	1020	516
12/18/06	59	51	43	37	30	26	75	29	10	1021	1018	495
12/17/06	60	55	50	47	37	28	80	32	17	1019	1014	489
12/16/06	75	58	41	46	35	30	73	23	13	1015	1010	418
12/15/06	74	55	42	38	32	27	68	25	6	1019	1014	434
12/14/06	70	52	39	34	30	24	68	24	7	1023	1019	456
12/13/06	67	50	35	37	28	22	75	25	7	1026	1022	467
12/12/06	66	49	35	34	29	26	83	25	10	1028	1024	544
12/11/06	64	50	40	37	33	28	77	32	7	1027	1022	473
12/10/06	67	54	44	45	36	32	77	34	22	1022	1018	478
12/09/06	73	56	41	43	38	33	89	30	12	1022	1018	473
12/08/06	72	59	42	37	31	24	64	24	15	1025	1020	473
12/07/06	79	55	32	33	23	10	75	15	16	1024	1020	489
12/06/06	69	50	38	33	25	17	69	21	6	1024	1018	484
12/05/06	77	55	36	29	19	12	71	8	7	1020	1017	489
12/04/06	75	56	36	25	13	2	45	5	8	1023	1017	495
12/03/06	70	58	50	16	5	-6	29	6	21	1026	1022	500
12/02/06	69	52	34	26	16	11	57	11	15	1022	1016	495
12/01/06	69	48	30	27	14	5	59	7	6	1021	1014	489

Summary: 79 50 28 47 29 -6 100 5 22 1028 1006 544

Sensor 6621 down 12/3 1157-1912. Sensor 6622 down 12/6 0412-1036.

FCD of Maricopa County ALERT System Crossroads Park Weather Statistics - January 2007

DeviceID	6622	6622	6622	6616	6616	6616	6621	6621	6614	6624	6624	6626
StatType	max	mean	min	max	mean	min	max	min	max	max	min	max
DataType	temp	temp	temp	dewpnt	dewpnt	dewpnt	rhumid	rhumid	pkwind	baropr	baropr	solrad
Units	DegF	DegF	DegF	degF	degF	degF	rh%	rh%	mph	mb	mb	wsqm

Daily Sensor Statistics

01/31/07	57	48	43	44	43	41	98	55	29	1015	1012	604
01/30/07	57	52	47	48	42	32	96	46	26	1017	1014	165
01/29/07	74	54	39	38	32	29	83	19	6	1018	1014	566
01/28/07	72	53	36	37	31	27	89	19	5	1020	1016	478
01/27/07	65	48	39	37	32	29	79	25	11	1020	1017	538
01/26/07	64	52	39	37	34	31	84	32	12	1018	1016	533
01/25/07	69	53	37	35	30	25	88	19	19	1023	1017	533
01/24/07	70	49	32	35	30	25	96	19	7	1024	1021	533
01/23/07	62	44	30	33	29	24	98	23	8	1023	1020	522
01/22/07	55	41	33	41	33	29	98	37	9	1021	1016	511
01/21/07	46	39	34	39	35	32	98	65	23	1018	1014	390
01/20/07	52	44	38	41	38	34	99	54	9	1018	1016	297
01/19/07	50	46	41	45	38	23	99	38	11	1017	1014	198
01/18/07	67	51	35	33	27	20	71	21	22	1019	1016	538
01/17/07	62	45	29	28	23	19	85	22	15	1021	1017	500
01/16/07	60	48	39	20	13	7	43	15	15	1023	1018	489
01/15/07	55	38	19	17	9	6	67	14	15	1024	1021	505
01/14/07	47	34	22	17	8	4	63	17	9	1024	1019	495
01/13/07	48	43	31	25	13	5	46	16	17	1019	1016	330
01/12/07	55	50	46	45	36	21	81	37	14	1016	1010	209
01/11/07	74	60	49	46	36	27	79	17	15	1016	1010	500
01/10/07	69	54	39	36	31	25	71	24	5	1019	1014	374
01/09/07	77	57	39	35	29	25	74	18	10	1024	1019	544
01/08/07	76	56	36	32	25	19	66	16	13	1027	1022	500
01/07/07	67	48	31	28	24	19	77	19	12	1029	1024	505
01/06/07	62	49	38	38	21	16	83	18	14	1025	1020	511
01/05/07	60	50	41	45	37	31	86	41	18	1020	1012	467
01/04/07	70	52	38	39	33	29	79	27	8	1021	1014	495
01/03/07	67	52	38	37	34	32	83	29	8	1022	1019	511
01/02/07	73	54	35	39	34	30	96	26	12	1020	1017	489
01/01/07	62	47	38	39	35	33	95	36	8	1020	1015	484

Summary: 77 49 19 48 30 4 99 14 29 1029 1010 604

Sensor 6621 down 1/26 1842 to 1/27 1813; also 1/30 2312 to 1/31 1113. Sensors 6622 and 6616 down 1/26 2142 to 1/27 1930; also 1/30 2215 to 1/31 1113. Sensor 6626 down 1/12 1217-2117. Sensor 6624 down 1/25 2017 to 1/26 0947.

FCD of Maricopa County ALERT System
Crossroads Park Weather Statistics - February 2007

DeviceID	6622	6622	6622	6616	6616	6616	6621	6621	6614	6624	6624	6626
StatType	max	mean	min	max	mean	min	max	min	max	max	min	max
DataType	temp	temp	temp	dewpnt	dewpnt	dewpnt	rhumid	rhumid	pkwind	baropr	baropr	solrad
Units	DegF	DegF	DegF	degF	degF	degF	rh%	rh%	mph	mb	mb	wsqm

Daily Sensor Statistics

02/28/07	58	52	43	35	21	11	53	15	25	1015	1008	808
02/27/07	73	59	45	36	31	27	63	19	24	1014	1009	687
02/26/07	70	56	40	37	29	18	54	25	12	1016	1013	670
02/25/07	67	51	34	25	21	15	64	13	10	1018	1013	687
02/24/07	61	48	33	28	21	12	73	13	14	1021	1017	681
02/23/07	60	53	44	39	28	17	77	23	26	1016	1011	764
02/22/07	76	59	44	43	37	28	93	16	32	1017	1011	665
02/21/07	70	54	40	43	38	32	97	26	8	1021	1016	665
02/20/07	62	52	45	46	42	38	99	44	8	1021	1016	824
02/19/07	64	54	46	47	38	27	93	27	23	1017	1011	681
02/18/07	76	64	53	34	28	24	47	14	20	1016	1011	429
02/17/07	82	61	42	36	29	19	76	9	14	1022	1016	648
02/16/07	72	55	39	38	31	28	87	20	9	1024	1019	626
02/15/07	65	51	38	43	33	23	96	20	17	1025	1021	676
02/14/07	62	53	45	41	37	32	86	38	20	1021	1016	665
02/13/07	65	56	47	47	38	30	91	29	22	1015	1013	725
02/12/07	71	58	47	50	41	35	97	27	10	1018	1014	599
02/11/07	76	61	52	54	45	38	94	34	19	1014	1011	538
02/10/07	80	64	50	43	36	33	62	20	5	1019	1014	566
02/09/07	81	62	48	39	32	30	67	16	7	1020	1018	615
02/08/07	79	60	45	33	27	20	52	11	10	1020	1017	593
02/07/07	81	61	45	36	30	21	62	11	6	1019	1016	566
02/06/07	83	62	45	41	33	26	74	12	7	1021	1017	582
02/05/07	81	59	40	38	32	28	80	14	6	1022	1019	582
02/04/07	73	52	28	37	29	20	83	15	7	1028	1020	577
02/03/07	65	49	33	38	31	23	97	20	9	1024	1021	577
02/02/07	61	48	37	39	35	29	95	32	9	1021	1016	549
02/01/07	59	49	43	42	39	35	92	43	16	1016	1012	626

Summary: 83 56 28 54 33 11 99 9 32 1028 1008 824
Sensor 6626 down 2/4 0102-0832.

FCD of Maricopa County ALERT System Crossroads Park Weather Statistics - March 2007

DeviceID	6622	6622	6622	6616	6616	6616	6621	6621	6614	6624	6624	6626
StatType	max	mean	min	max	mean	min	max	min	max	max	min	max
DataType	temp	temp	temp	dewpnt	dewpnt	dewpnt	rhumid	rhumid	pkwind	baropr	baropr	solrad
Units	DegF	DegF	DegF	degF	degF	degF	rh%	rh%	mph	mb	mb	wsqm

Daily Sensor Statistics

03/31/07	80	65	47	39	31	24	71	12	11	1018	1012	835
03/30/07	72	61	50	39	33	26	64	18	12	1019	1016	819
03/29/07	70	57	43	37	27	22	61	16	18	1018	1016	824
03/28/07	64	54	45	34	25	15	58	14	20	1017	1013	885
03/27/07	77	65	53	49	37	19	68	18	31	1013	1007	769
03/26/07	82	68	53	52	45	38	89	20	9	1018	1013	830
03/25/07	81	66	50	53	45	33	99	17	11	1019	1015	813
03/24/07	72	61	53	54	49	44	95	39	13	1019	1015	852
03/23/07	68	59	52	53	50	44	100	44	14	1015	1012	989
03/22/07	75	63	52	55	50	45	98	36	20	1014	1010	852
03/21/07	80	70	60	51	35	26	66	15	27	1013	1010	912
03/20/07	86	71	55	37	29	24	41	10	15	1017	1012	753
03/19/07	87	73	60	31	26	22	31	9	13	1015	1012	830
03/18/07	91	76	61	34	25	15	34	6	15	1015	1011	846
03/17/07	97	78	57	43	35	28	55	9	13	1015	1011	775
03/16/07	98	76	53	36	29	21	57	6	9	1018	1014	769
03/15/07	91	72	54	36	27	23	48	8	12	1018	1014	769
03/14/07	90	72	55	38	27	22	47	9	11	1018	1014	758
03/13/07	89	70	53	35	28	25	41	9	15	1017	1014	753
03/12/07	89	72	55	34	27	22	45	9	11	1019	1014	747
03/11/07	86	69	50	34	26	20	55	8	14	1020	1015	753
03/10/07	84	67	51	42	29	21	50	9	12	1016	1013	747
03/09/07	86	68	50	41	31	23	55	10	9	1018	1014	731
03/08/07	85	72	57	42	34	28	51	14	14	1016	1013	714
03/07/07	88	68	49	38	27	20	47	8	9	1019	1014	747
03/06/07	79	61	41	28	20	15	56	8	14	1021	1017	725
03/05/07	74	62	49	29	14	8	42	7	21	1021	1019	604
03/04/07	73	58	43	15	8	3	20	6	23	1027	1021	676
03/03/07	64	53	41	21	6	-4	43	6	23	1025	1020	714
03/02/07	64	49	35	27	17	13	56	12	18	1019	1015	698
03/01/07	62	48	33	26	16	11	55	12	12	1019	1015	703

Summary: 98 65 33 55 29 -4 100 6 31 1027 1007 989
 Sensor 6626 down 3/17 0003-1003.

FCD of Maricopa County ALERT System Crossroads Park Weather Statistics - April 2007

DeviceID	6622	6622	6622	6616	6616	6616	6621	6621	6614	6624	6624	6626
StatType	max	mean	min	max	mean	min	max	min	max	max	min	max
DataType	temp	temp	temp	dewpnt	dewpnt	dewpnt	rhumid	rhumid	pkwind	baropr	baropr	solrad
Units	DegF	DegF	DegF	degF	degF	degF	rh%	rh%	mph	mb	mb	wsqm

Daily Sensor Statistics

04/30/07	95	82	67	50	40	35	48	13	13	1015	1010	868
04/29/07	93	81	67	49	45	42	48	18	13	1017	1013	868
04/28/07	101	80	63	46	40	33	48	10	35	1016	1012	885
04/27/07	94	79	62	48	34	30	56	10	16	1015	1010	885
04/26/07	90	75	60	42	34	27	40	10	10	1012	1009	896
04/25/07	88	73	58	45	35	29	45	12	12	1017	1010	901
04/24/07	82	66	49	40	34	31	66	16	17	1018	1014	885
04/23/07	72	64	55	40	34	27	57	20	19	1016	1012	995
04/22/07	78	65	48	46	36	25	89	14	14	1016	1012	967
04/21/07	67	58	48	47	42	31	95	31	19	1017	1010	1148
04/20/07	79	65	48	38	26	22	45	11	17	1012	1008	978
04/19/07	79	65	47	39	22	14	62	9	14	1013	1009	885
04/18/07	85	70	53	41	30	16	62	7	25	1015	1008	874
04/17/07	79	63	47	41	37	34	73	21	14	1020	1015	868
04/16/07	69	59	48	40	31	26	64	20	18	1018	1011	835
04/15/07	76	66	55	35	27	18	42	14	22	1012	1008	868
04/14/07	82	67	52	44	34	19	71	9	13	1019	1012	885
04/13/07	74	60	48	46	42	34	93	22	15	1017	1009	852
04/12/07	76	66	50	45	35	25	81	14	32	1009	1003	841
04/11/07	84	73	59	47	39	29	64	13	21	1012	1007	830
04/10/07	82	71	58	48	42	36	61	19	18	1015	1011	830
04/09/07	82	72	59	50	47	44	79	27	14	1014	1010	835
04/08/07	86	74	61	49	40	34	54	16	19	1012	1008	956
04/07/07	88	74	57	41	34	28	37	14	14	1012	1008	835
04/06/07	92	77	60	49	30	16	47	6	16	1012	1007	962
04/05/07	92	76	59	47	33	26	50	9	6	1015	1011	621
04/04/07	92	75	54	41	30	20	52	7	10	1018	1013	868
04/03/07	91	74	55	37	29	19	53	7	11	1018	1015	852
04/02/07	91	73	55	43	31	23	63	9	13	1015	1012	846
04/01/07	87	69	52	39	32	22	55	9	9	1014	1011	841

Summary: 101 70 47 50 35 14 95 6 35 1020 1003 1148
Sensor 6624 down 4/11 1234 to 4/12 0904.

FCD of Maricopa County ALERT System Crossroads Park Weather Statistics - May 2007

DeviceID	6622	6622	6622	6616	6616	6616	6621	6621	6614	6624	6624	6626
StatType	max	mean	min	max	mean	min	max	min	max	max	min	max
DataType	temp	temp	temp	dewpnt	dewpnt	dewpnt	rhumid	rhumid	pkwind	baropr	baropr	solrad
Units	DegF	DegF	DegF	degF	degF	degF	rh%	rh%	mph	mb	mb	wsqm

Daily Sensor Statistics

05/31/07	98	85	66	41	30	25	34	8	25	1013	1009	912
05/30/07	98	84	65	43	28	21	33	6	14	1017	1012	923
05/29/07	97	82	64	46	28	18	46	6	15	1015	1011	923
05/28/07	97	84	66	41	31	22	33	9	13	1014	1010	907
05/27/07	98	84	65	52	37	25	57	7	12	1015	1010	901
05/26/07	97	84	65	53	37	32	49	11	14	1016	1011	901
05/25/07	97	84	68	49	38	30	48	10	17	1014	1010	945
05/24/07	94	84	66	47	38	32	54	11	12	1015	1010	901
05/23/07	87	77	66	56	46	41	64	21	14	1014	1011	890
05/22/07	89	78	63	46	40	32	46	17	17	1012	1008	901
05/21/07	93	81	67	47	36	23	39	8	16	1012	1007	912
05/20/07	97	84	69	56	36	22	61	7	18	1013	1008	901
05/19/07	98	85	70	48	38	29	40	10	17	1014	1010	890
05/18/07	98	85	71	46	35	28	30	10	12	1015	1011	802
05/17/07	98	86	69	55	45	30	55	13	15	1015	1011	879
05/16/07	98	85	70	52	45	38	41	15	22	1015	1010	1082
05/15/07	98	85	65	45	38	31	38	9	13	1015	1011	890
05/14/07	98	84	67	41	33	26	36	8	16	1015	1011	901
05/13/07	100	86	67	43	32	27	29	7	17	1014	1010	896
05/12/07	102	87	68	41	34	28	32	9	20	1014	1010	890
05/11/07	103	86	68	51	33	27	50	7	15	1015	1011	896
05/10/07	100	84	63	47	32	24	39	7	12	1016	1012	901
05/09/07	96	81	64	45	36	26	44	9	11	1016	1012	896
05/08/07	93	79	61	48	38	31	59	11	39	1015	1010	896
05/07/07	90	75	52	41	31	25	68	9	12	1015	1012	923
05/06/07	80	68	55	40	28	23	47	12	14	1014	1010	907
05/05/07	76	68	56	42	30	19	60	11	24	1010	1007	929
05/04/07	83	73	58	36	30	20	44	12	26	1010	1005	945
05/03/07	86	76	63	45	33	22	50	11	16	1012	1008	896
05/02/07	91	78	63	50	41	34	62	14	12	1013	1009	879
05/01/07	89	79	65	48	41	35	50	15	24	1012	1009	923

Summary: 103 81 52 56 36 18 68 6 39 1017 1005 1082
 Sensor 6626 down most of 5/18 0817-2216. Sensor 6624 down 5/18 0516-2016.

FCD of Maricopa County ALERT System Crossroads Park Weather Statistics - June 2007

DeviceID	6622	6622	6622	6616	6616	6616	6621	6621	6614	6624	6624	6626
StatType	max	mean	min	max	mean	min	max	min	max	max	min	max
DataType	temp	temp	temp	dewpnt	dewpnt	dewpnt	rhumid	rhumid	pkwind	baropr	baropr	solrad
Units	DegF	DegF	DegF	degF	degF	degF	rh%	rh%	mph	mb	mb	wsqm

Daily Sensor Statistics

06/30/07	108	92	73	50	37	25	46	6	14	1016	1011	901
06/29/07	108	94	76	57	40	29	38	7	14	1016	1012	896
06/28/07	107	95	77	54	43	37	39	9	14	1016	1011	890
06/27/07	108	95	78	51	43	38	41	11	14	1017	1012	874
06/26/07	109	94	76	56	39	30	46	7	13	1016	1012	885
06/25/07	106	91	71	51	36	25	41	7	12	1014	1011	896
06/24/07	105	91	73	55	35	25	49	6	13	1014	1010	912
06/23/07	105	92	73	53	42	36	47	9	11	1014	1009	896
06/22/07	108	93	72	46	33	23	36	5	12	1014	1010	907
06/21/07	108	93	72	56	38	29	50	7	14	1015	1011	885
06/20/07	105	92	74	58	41	34	55	9	17	1018	1013	885
06/19/07	105	91	72	50	40	34	39	9	12	1017	1013	896
06/18/07	105	90	72	43	35	27	30	7	17	1013	1009	907
06/17/07	104	91	72	46	33	26	30	7	21	1013	1009	901
06/16/07	105	92	76	46	35	21	31	5	16	1014	1010	896
06/15/07	107	92	79	49	37	33	30	8	13	1012	1009	835
06/14/07	105	91	72	48	38	29	37	9	14	1013	1009	901
06/13/07	102	87	68	53	40	34	55	9	14	1016	1011	896
06/12/07	97	83	67	52	43	33	54	11	15	1017	1014	885
06/11/07	91	81	74	51	44	34	43	17	27	1014	1011	615
06/10/07	99	86	67	48	36	30	39	9	15	1014	1009	918
06/09/07	98	85	65	49	36	31	44	9	16	1013	1010	918
06/08/07	96	81	60	48	33	26	44	10	14	1014	1010	907
06/07/07	88	76	64	38	30	22	38	9	12	1012	1008	907
06/06/07	88	82	69	38	28	14	21	6	28	1009	1007	863
06/05/07	103	89	72	52	36	29	39	8	19	1013	1007	901
06/04/07	105	88	70	46	38	32	35	9	14	1015	1011	890
06/03/07	100	86	69	46	37	31	39	9	14	1014	1011	896
06/02/07	99	86	69	47	36	31	35	9	11	1013	1010	989
06/01/07	100	85	64	47	34	26	43	7	14	1011	1008	940

Summary: 109 89 60 58 37 14 55 5 28 1018 1007 989

Sensor 6621 down 6/5 1901 to 6/6 0701; also 6/14 0746 to 6/15 0530. Sensor 6622 down 6/5 1846 to 6/6 0701; also most of 6/14 0746 to 6/15 0700. Sensor 6616 down 6/5 1901 to 6/6 0701; also 6/14 0746 to 6/15 0600. Sensor 6626 down most of 6/15 0115-1445. Sensor 6624 down 6/5 1846 to 6/6 0616; also most of 6/14 0746 to 6/15 1145.

FCD of Maricopa County ALERT System Crossroads Park Weather Statistics - July 2007

DeviceID	6622	6622	6622	6616	6616	6616	6621	6621	6614	6624	6624	6626
StatType	max	mean	min	max	mean	min	max	min	max	max	min	max
DataType	temp	temp	temp	dewpnt	dewpnt	dewpnt	rhumid	rhumid	pkwind	baropr	baropr	solrad
Units	DegF	DegF	DegF	degF	degF	degF	rh%	rh%	mph	mb	mb	wsqm

Daily Sensor Statistics

07/31/07	97	85	79	75	69	63	86	37	31	1014	1011	874
07/30/07	102	88	75	73	67	61	84	28	16	1012	1009	951
07/29/07	99	86	74	72	67	63	88	32	12	1014	1009	885
07/28/07	98	85	76	72	68	62	81	32	21	1015	1011	610
07/27/07	98	87	78	72	67	61	77	32	17	1017	1012	1000
07/26/07	96	85	76	73	68	62	91	36	17	1016	1013	890
07/25/07	96	83	76	73	68	62	88	40	26	1015	1013	1055
07/24/07	93	85	80	73	68	62	76	41	13	1015	1011	1093
07/23/07	101	87	82	71	66	59	66	26	24	1015	1012	1104
07/22/07	98	86	75	71	66	58	88	28	12	1018	1013	967
07/21/07	98	86	73	71	66	60	93	30	32	1018	1013	907
07/20/07	100	89	78	69	62	56	75	25	16	1015	1011	857
07/19/07	106	96	76	68	57	51	73	18	36	1014	1008	857
07/18/07	110	100	83	64	54	47	53	13	17	1013	1008	857
07/17/07	110	97	84	68	57	50	61	15	11	1013	1009	868
07/16/07	110	96	84	65	55	49	47	14	27	1013	1009	918
07/15/07	108	98	86	63	55	51	42	16	14	1016	1011	929
07/14/07	103	95	84	65	56	51	49	19	17	1018	1012	874
07/13/07	104	94	81	63	52	39	55	13	16	1018	1013	863
07/12/07	107	97	85	63	50	39	46	12	17	1015	1011	863
07/11/07	105	95	84	61	56	52	45	19	13	1016	1011	846
07/10/07	102	93	84	62	56	50	44	21	12	1015	1011	841
07/09/07	103	94	82	62	55	51	51	19	16	1015	1010	874
07/08/07	104	95	84	66	57	52	50	19	18	1015	1010	835
07/07/07	108	97	84	61	53	46	43	14	29	1016	1010	857
07/06/07	110	100	91	56	49	45	30	12	22	1016	1012	857
07/05/07	112	98	81	53	44	34	33	7	20	1014	1010	951
07/04/07	112	95	76	52	41	27	36	5	14	1013	1009	890
07/03/07	109	94	76	59	44	31	46	7	14	1016	1010	885
07/02/07	108	93	75	55	43	31	45	7	18	1016	1012	885
07/01/07	109	94	74	56	35	26	45	6	18	1015	1011	896

Summary: 112 92 73 75 57 26 93 5 36 1018 1008 1104

Sensors 6621, 6622 and 6616 down 7/18 1806 to 7/19 1000. Sensor 6626 down 7/18 1720 to 7/19 0850. Sensor 6624 down 7/18 1720 to 7/19 0950.

FCD of Maricopa County ALERT System Crossroads Park Weather Statistics - August 2007

DeviceID	6622	6622	6622	6616	6616	6616	6621	6621	6614	6624	6624	6626
StatType	max	mean	min	max	mean	min	max	min	max	max	min	max
DataType	temp	temp	temp	dewpnt	dewpnt	dewpnt	rhumid	rhumid	pkwind	baropr	baropr	solrad
Units	DegF	DegF	DegF	degF	degF	degF	rh%	rh%	mph	mb	mb	wsqm

Daily Sensor Statistics

08/31/07	108	96	84	67	58	50	54	16	19	1015	1011	929
08/30/07	108	95	84	67	59	49	57	17	29	1016	1012	824
08/29/07	108	98	81	65	56	47	65	16	17	1014	1010	835
08/28/07	108	93	83	66	56	47	55	15	12	1013	1008	835
08/27/07	105	93	81	73	61	48	67	15	13	1013	1009	835
08/26/07	100	89	77	71	66	58	82	27	12	1014	1010	857
08/25/07	91	83	74	72	66	60	89	42	19	1017	1012	659
08/24/07	106	95	84	68	63	58	58	23	17	1013	1008	835
08/23/07	105	95	84	67	62	56	58	21	15	1011	1007	819
08/22/07	105	95	81	65	60	54	56	20	15	1012	1007	841
08/21/07	106	95	83	69	59	50	59	16	14	1014	1008	835
08/20/07	103	93	84	69	64	54	62	21	13	1017	1012	830
08/19/07	103	94	84	70	62	56	57	25	14	1015	1010	841
08/18/07	108	97	84	65	59	52	52	17	13	1012	1008	835
08/17/07	108	94	84	68	59	51	58	18	9	1013	1009	846
08/16/07	108	93	81	72	60	50	61	16	29	1013	1009	846
08/15/07	104	93	82	69	61	56	61	22	14	1015	1009	852
08/14/07	104	91	76	70	62	53	77	20	29	1016	1010	852
08/13/07	109	98	84	69	59	52	56	16	39	1015	1011	857
08/12/07	112	99	86	68	59	51	52	15	12	1016	1012	852
08/11/07	105	94	82	69	64	57	66	23	13	1016	1012	846
08/10/07	103	92	80	67	59	55	51	23	12	1017	1012	852
08/09/07	103	92	79	62	53	47	57	16	10	1016	1012	907
08/08/07	102	90	75	66	55	48	69	18	12	1014	1011	879
08/07/07	98	87	77	69	61	51	76	21	11	1015	1012	984
08/06/07	89	82	76	69	67	65	81	48	13	1016	1013	709
08/05/07	93	85	79	71	66	57	73	32	13	1015	1013	451
08/04/07	100	92	86	69	63	57	55	24	15	1015	1011	929
08/03/07	103	93	83	69	63	58	68	25	19	1015	1011	918
08/02/07	100	88	79	72	68	62	80	32	14	1016	1011	846
08/01/07	95	85	79	73	69	65	81	39	26	1015	1011	967

Summary: 112 92 74 73 61 47 89 15 39 1017 1007 984

Sensor 6621 down 8/28 0706-1907; also 8/29 1406 to 8/30 0521. Sensor 6622 down 8/28 0536-1551; also 8/29 1018 to 8/30 0521. Sensor 6616 down 8/28 0706-1551; also 8/29 1018 to 8/30 0606. Sensor 6626 down 8/28 0052-0951. Sensor 6624 down 8/28 0052-1251; also 8/29 1018 to 8/30 0221.

FCD of Maricopa County ALERT System

Crossroads Park Weather Statistics - September 2007

DeviceID	6622	6622	6622	6616	6616	6616	6621	6621	6614	6624	6624	6626
StatType	max	mean	min	max	mean	min	max	min	max	max	min	max
DataType	temp	temp	temp	dewpnt	dewpnt	dewpnt	rhumid	rhumid	pkwind	baropr	baropr	solrad
Units	DegF	DegF	DegF	degF	degF	degF	rh%	rh%	mph	mb	mb	wsqm

Daily Sensor Statistics

09/30/07	96	80	64	60	50	45	73	22	9	1019	1014	714
09/29/07	90	79	67	52	48	42	51	21	16	1014	1009	764
09/28/07	96	81	67	50	44	40	47	16	13	1013	1008	714
09/27/07	96	77	60	56	39	31	46	9	8	1017	1012	643
09/26/07	85	76	61	51	42	38	67	20	4	1017	1014	709
09/25/07	91	76	58	50	40	36	68	15	9	1018	1014	742
09/24/07	87	74	60	51	40	32	62	15	9	1017	1014	764
09/23/07	87	78	67	51	45	37	47	21	13	1014	1011	764
09/22/07	94	85	77	63	57	49	58	29	21	1014	1010	703
09/21/07	98	85	72	61	53	44	66	17	28	1015	1011	747
09/20/07	94	82	74	57	47	35	47	22	19	1014	1009	769
09/19/07	91	82	69	58	38	22	63	18	13	1014	1010	621
09/18/07	95	81	67	53	45	36	46	16	18	1016	1012	786
09/17/07	94	84	74	64	55	35	70	17	17	1014	1010	835
09/16/07	98	87	75	67	62	59	73	29	19	1016	1010	868
09/15/07	103	90	81	63	58	53	48	22	15	1017	1013	764
09/14/07	105	92	77	57	51	44	47	16	11	1016	1012	764
09/13/07	104	90	76	66	53	41	57	11	12	1015	1011	786
09/12/07	104	92	79	60	53	44	54	14	15	1015	1011	786
09/11/07	105	92	77	59	54	50	62	17	23	1016	1012	786
09/10/07	104	92	79	61	56	50	53	17	14	1016	1012	791
09/09/07	104	91	77	66	56	50	57	18	12	1014	1010	797
09/08/07	103	89	76	64	56	47	67	15	12	1014	1009	797
09/07/07	99	88	79	69	60	52	71	22	14	1016	1012	813
09/06/07	95	86	79	68	64	61	67	36	14	1014	1009	852
09/05/07	100	88	79	66	62	58	59	27	19	1012	1007	797
09/04/07	104	91	78	63	54	43	49	17	13	1013	1008	802
09/03/07	104	93	80	63	48	39	49	11	24	1016	1011	841
09/02/07	104	92	78	69	58	50	75	18	20	1015	1011	813
09/01/07	108	93	84	67	60	54	57	18	24	1014	1010	918

Summary: 108 86 58 69 52 22 75 9 28 1019 1007 918

All sensors down most of 9/19 1030 to 9/20 1000. Sensors 6621, 6622, 6616 and 6626 down most of 9/26 1100 to 9/27 1300. Sensor 6614 down 9/26 1105 to 9/27 0020. Sensor 6624 down most of 9/26 0435 to 9/27 1335.

FCD of Maricopa County ALERT System
Desert Mtn. School Weather Statistics - October 2006

DeviceID	4877	4877	4877	4873	4873	4873	4876	4876	4869	4879	4879	4878
StatType	max	mean	min	max	mean	min	max	min	max	max	min	max
DataType	temp	temp	temp	dewpnt	dewpnt	dewpnt	rhumid	rhumid	pkwind	baropr	baropr	solrad
Units	DegF	DegF	DegF	degF	degF	degF	rh%	rh%	mph	mb	mb	wsqm

Daily Sensor Statistics

10/31/06	83	65	49	40	33	26	56	12	10	1016	1008	698
10/30/06	82	66	50	43	35	28	48	17	9	1015	1006	698
10/29/06	84	68	54	35	30	26	41	12	12	1016	1006	967
10/28/06	92	73	56	32	28	25	34	9	13	1022	1010	742
10/27/06	88	70	58	29	27	25	31	10	17	1024	1016	742
10/26/06	80	69	59	29	22	13	26	10	23	1021	1012	742
10/25/06	82	72	61	64	55	16	91	11	19	1016	1010	863
10/24/06	85	75	64	62	52	41	82	30	7	1015	1010	929
10/23/06	93	78	61	43	35	28	36	13	11	1018	1010	764
10/22/06	93	77	64	33	28	25	27	9	13	1019	1011	758
10/21/06	91	72	53	38	34	29	52	11	10	1016	1006	758
10/20/06	86	69	51	39	33	30	55	13	9	1015	1006	753
10/19/06	86	69	54	33	29	24	46	10	9	1020	1009	769
10/18/06	81	70	57	43	34	21	62	10	18	1016	1006	780
10/17/06	79	71	59	57	45	36	68	22	28	1009	1003	852
10/16/06	81	68	52	52	47	41	94	25	11	1010	1003	758
10/15/06	81	67	56	54	49	42	91	25	10	1010	1003	896
10/14/06	79	70	59	64	54	43	91	32	15	1010	1004	967
10/13/06	93	78	62	64	43	34	86	16	36	1013	1006	962
10/12/06	94	82	67	42	37	30	38	10	9	1016	1007	786
10/11/06	94	77	63	43	40	37	47	14	39	1018	1009	791
10/10/06	87	72	57	46	42	37	67	18	12	1017	1009	791
10/09/06	85	74	62	57	48	35	81	16	13	1014	1008	824
10/08/06	91	75	57	63	45	34	77	20	18	1016	1008	791
10/07/06	90	76	63	45	36	29	49	11	12	1017	1009	819
10/06/06	94	82	74	67	54	34	80	20	21	1013	1009	808
10/05/06	99	86	74	63	56	50	49	23	25	1015	1010	808
10/04/06	101	86	67	53	49	45	58	15	11	1018	1010	764
10/03/06	99	85	68	56	51	47	62	18	12	1019	1011	802
10/02/06	98	85	69	54	48	44	45	17	15	1018	1010	802
10/01/06	101	84	66	44	39	34	39	11	10	1017	1009	868

Summary: 101 75 49 67 41 13 94 9 39 1024 1003 967

Sensor 4869 down 10/24 0101-2246. Sensor 4876 down 10/12 0114-0829. Sensor 4877 down 10/11 2259 to 10/12 0829. Sensor 4873 down 10/11 2359 to 10/12 0829.

FCD of Maricopa County ALERT System
Desert Mtn. School Weather Statistics - November 2006

DeviceID	4877	4877	4877	4873	4873	4873	4876	4876	4869	4879	4879	4878
StatType	max	mean	min	max	mean	min	max	min	max	max	min	max
DataType	temp	temp	temp	dewpnt	dewpnt	dewpnt	rhumid	rhumid	pkwind	baropr	baropr	solrad
Units	DegF	DegF	DegF	degF	degF	degF	rh%	rh%	mph	mb	mb	wsqm

Daily Sensor Statistics

11/30/06	60	44	32	7	1	-1	22	7	12	1026	1015	588
11/29/06	59	47	36	38	15	-1	80	9	30	1017	1005	599
11/28/06	63	55	47	43	39	33	70	41	12	1011	1006	418
11/27/06	67	55	45	43	35	30	63	30	16	1014	1006	571
11/26/06	74	58	46	41	35	30	66	26	8	1015	1006	588
11/25/06	76	59	44	44	34	27	62	23	11	1014	1005	593
11/24/06	82	63	49	38	32	29	54	16	7	1015	1006	643
11/23/06	82	65	48	38	33	30	54	16	7	1019	1009	665
11/22/06	88	68	51	38	35	32	49	14	8	1022	1012	621
11/21/06	88	70	52	37	33	29	44	14	12	1022	1013	610
11/20/06	88	72	55	32	29	26	37	11	14	1021	1013	626
11/19/06	92	76	60	30	25	19	30	7	16	1022	1012	637
11/18/06	85	67	48	32	23	17	34	8	8	1019	1009	626
11/17/06	86	64	43	23	18	14	36	6	7	1019	1008	626
11/16/06	86	65	45	19	14	8	24	6	6	1017	1008	643
11/15/06	86	69	50	31	14	4	48	4	18	1018	1009	648
11/14/06	78	60	46	33	30	26	49	16	5	1015	1007	670
11/13/06	76	59	45	38	31	26	52	18	10	1018	1010	659
11/12/06	81	67	51	34	31	27	49	14	10	1017	1007	929
11/11/06	82	68	53	32	25	14	32	12	12	1016	1007	621
11/10/06	89	69	52	38	28	15	57	8	10	1020	1008	659
11/09/06	84	68	53	40	36	33	53	18	12	1013	1004	681
11/08/06	90	71	55	40	37	34	51	15	8	1014	1005	665
11/07/06	92	75	58	42	36	26	43	13	9	1019	1008	681
11/06/06	93	75	55	33	29	25	35	9	14	1021	1013	681
11/05/06	88	70	54	37	33	30	47	13	11	1020	1010	703
11/04/06	87	69	50	36	33	30	49	13	10	1018	1009	681
11/03/06	88	70	48	34	29	24	43	11	8	1019	1009	687
11/02/06	87	67	48	32	28	24	50	9	7	1020	1010	670
11/01/06	84	67	48	34	30	27	51	12	7	1019	1009	692
Summary:	93	65	32	44	28	-1	80	4	30	1026	1004	929

FCD of Maricopa County ALERT System
Desert Mtn. School Weather Statistics - December 2006

DeviceID	4877	4877	4877	4873	4873	4873	4876	4876	4869	4879	4879	4878
StatType	max	mean	min	max	mean	min	max	min	max	max	min	max
DataType	temp	temp	temp	dewpnt	dewpnt	dewpnt	rhumid	rhumid	pkwind	baropr	baropr	solrad
Units	DegF	DegF	DegF	degF	degF	degF	rh%	rh%	mph	mb	mb	wsqm

Daily Sensor Statistics

12/31/06	64	49	34	40	37	34	100	35	6	1021	1010	577
12/30/06	62	47	34	43	40	34	100	43	7	1017	1010	555
12/29/06	57	49	42	46	44	41	100	57	6	1013	1006	626
12/28/06	52	48	46	47	44	40	99	67	11	1006	998	280
12/27/06	66	54	44	41	24	16	71	13	12	1010	998	209
12/26/06	76	54	36	27	17	12	43	9	2	1021	1010	632
12/25/06	73	54	34	22	12	3	48	6	8	1025	1015	566
12/24/06	68	49	32	38	33	12	96	15	9	1022	1013	560
12/23/06	64	47	34	42	38	31	100	29	16	1019	1009	549
12/22/06	48	43	34	42	25	19	100	36	10	1011	1008	181
12/21/06	61	43	28	28	23	16	73	24	7	1019	1010	549
12/20/06	55	41	28	29	25	20	77	33	10	1019	1012	544
12/19/06	59	46	33	30	26	20	73	28	11	1018	1010	533
12/18/06	58	51	44	30	27	24	48	27	10	1014	1010	302
12/17/06	61	56	49	50	32	17	84	17	14	1014	1007	637
12/16/06	74	58	43	50	33	25	68	20	17	1010	1004	495
12/15/06	76	57	40	34	31	25	60	20	7	1016	1006	527
12/14/06	74	56	40	38	28	22	59	19	8	1020	1011	533
12/13/06	74	54	35	28	23	17	52	15	7	1023	1013	555
12/12/06	71	52	35	28	24	20	61	15	6	1023	1015	555
12/11/06	69	51	36	37	29	26	76	19	11	1023	1012	560
12/10/06	67	54	43	45	34	29	69	32	17	1016	1009	588
12/09/06	74	58	41	39	34	28	65	25	10	1019	1010	560
12/08/06	76	61	43	35	26	19	42	15	14	1022	1013	566
12/07/06	82	69	55	22	18	12	25	9	16	1022	1014	571
12/06/06	78	55	34	22	15	10	39	9	7	1022	1012	571
12/05/06	76	54	35	21	12	4	35	8	7	1022	1012	582
12/04/06	76	58	38	9	4	-2	23	4	13	1023	1013	593
12/03/06	74	56	48	13	5	0	19	5	24	1025	1018	593
12/02/06	72	53	35	23	15	7	33	12	21	1020	1010	588
12/01/06	68	48	29	12	6	1	34	7	6	1019	1010	577

Summary: 82 52 28 50 25 -2 100 4 24 1025 998 637

Sensor 4876 down 12/22 1030-1915. Sensor 4877 down 12/22 0930-1845. Sensor 4873 down 12/22 1030-1945.

FCD of Maricopa County ALERT System
Desert Mtn. School Weather Statistics - January 2007

DeviceID	4877	4877	4877	4873	4873	4873	4876	4876	4869	4879	4879	4878
StatType	max	mean	min	max	mean	min	max	min	max	max	min	max
DataType	temp	temp	temp	dewpnt	dewpnt	dewpnt	rhumid	rhumid	pkwind	baropr	baropr	solrad
Units	DegF	DegF	DegF	degF	degF	degF	rh%	rh%	mph	mb	mb	wsqm

Daily Sensor Statistics

01/31/07	56	51	48	51	47	43	100	70	15	1009	1006	467
01/30/07	64	55	46	50	43	28	90	43	17	1013	1008	236
01/29/07	76	60	44	36	32	27	68	16	9	1018	1008	643
01/28/07	73	58	45	36	32	28	66	18	11	1019	1011	659
01/27/07	72	54	39	39	36	31	91	24	10	1018	1010	709
01/26/07	66	51	36	40	36	32	93	34	10	1017	1009	626
01/25/07	75	55	38	38	32	25	86	15	9	1021	1012	637
01/24/07	71	52	36	39	33	27	91	22	8	1022	1013	632
01/23/07	64	51	40	37	27	18	86	20	12	1020	1014	632
01/22/07	60	46	36	41	36	27	98	43	10	1017	1008	604
01/21/07	51	43	37	44	38	29	100	50	23	1010	1007	588
01/20/07	52	47	42	46	43	40	100	63	7	1014	1009	703
01/19/07	62	53	46	50	42	30	100	29	17	1013	1009	379
01/18/07	72	58	43	31	24	20	39	14	17	1017	1011	610
01/17/07	64	50	36	25	21	15	47	21	13	1018	1011	593
01/16/07	61	50	42	16	10	5	29	14	21	1019	1012	599
01/15/07	60	44	24	11	7	4	48	9	22	1019	1012	604
01/14/07	51	34	19	13	8	6	62	14	7	1019	1008	593
01/13/07	50	43	28	24	14	5	52	16	11	1012	1008	291
01/12/07	56	50	44	42	35	19	77	31	11	1009	1003	110
01/11/07	73	58	42	39	30	24	55	17	13	1012	1004	577
01/10/07	74	57	40	30	26	20	49	14	9	1015	1008	495
01/09/07	80	64	47	31	23	19	38	11	14	1022	1011	533
01/08/07	85	60	37	25	18	13	46	7	11	1024	1015	577
01/07/07	72	54	35	21	17	12	45	11	17	1024	1014	571
01/06/07	67	52	40	21	11	5	34	8	25	1019	1012	588
01/05/07	63	52	40	44	35	21	85	30	18	1012	1003	593
01/04/07	70	53	38	39	32	30	75	23	9	1017	1004	560
01/03/07	71	54	39	35	31	28	70	21	6	1019	1010	566
01/02/07	79	62	48	33	29	26	53	17	17	1016	1008	560
01/01/07	66	52	41	38	36	31	85	31	8	1014	1008	555
Summary:	85	52	19	51	29	4	100	7	25	1024	1003	709

FCD of Maricopa County ALERT System
Desert Mtn. School Weather Statistics - February 2007

DeviceID	4877	4877	4877	4873	4873	4873	4876	4876	4869	4879	4879	4878
StatType	max	mean	min	max	mean	min	max	min	max	max	min	max
DataType	temp	temp	temp	dewpnt	dewpnt	dewpnt	rhumid	rhumid	pkwind	baropr	baropr	solrad
Units	DegF	DegF	DegF	degF	degF	degF	rh%	rh%	mph	mb	mb	wsqm

Daily Sensor Statistics

02/28/07	61	53	38	37	23	12	48	14	20	1010	1003	989
02/27/07	72	60	45	40	36	28	77	20	19	1013	1004	780
02/26/07	71	56	41	40	34	26	71	29	12	1015	1006	775
02/25/07	68	52	34	28	23	17	75	13	11	1016	1006	780
02/24/07	64	50	36	31	22	10	78	12	16	1017	1009	786
02/23/07	62	54	44	43	31	18	74	20	22	1009	1005	868
02/22/07	78	61	45	45	39	32	89	18	11	1016	1006	769
02/21/07	74	58	45	47	41	35	87	25	8	1019	1010	769
02/20/07	66	53	44	48	45	39	100	40	10	1019	1010	945
02/19/07	62	55	47	52	42	28	100	29	21	1010	1005	231
02/18/07	78	67	55	34	29	23	46	15	17	1015	1006	681
02/17/07	85	68	48	38	28	18	68	8	18	1022	1013	753
02/16/07	76	58	40	39	33	29	74	19	9	1022	1015	720
02/15/07	69	56	39	40	28	21	78	18	15	1022	1013	747
02/14/07	67	55	47	44	41	36	90	37	15	1016	1009	720
02/13/07	66	57	50	47	41	34	88	32	15	1013	1006	819
02/12/07	71	59	48	53	47	40	100	32	11	1017	1008	720
02/11/07	74	62	53	57	48	40	100	32	20	1012	1008	401
02/10/07	80	66	53	44	39	35	63	20	4	1018	1010	610
02/09/07	83	66	50	41	32	27	53	14	10	1021	1013	775
02/08/07	81	64	45	36	30	21	68	10	7	1020	1010	731
02/07/07	81	63	46	41	34	25	71	12	9	1019	1011	725
02/06/07	86	66	49	40	34	26	68	11	10	1022	1012	736
02/05/07	85	67	50	38	31	24	47	12	6	1023	1014	692
02/04/07	78	57	38	36	31	24	83	12	8	1023	1014	687
02/03/07	70	53	38	39	34	28	90	21	6	1022	1014	681
02/02/07	63	49	37	41	36	28	99	29	9	1017	1009	665
02/01/07	60	51	43	48	44	37	100	51	12	1010	1005	725

Summary: 86 58 34 57 35 10 100 8 22 1023 1003 989
Sensor 4879 down 2/23 0319-1320.

FCD of Maricopa County ALERT System Desert Mtn. School Weather Statistics - March 2007

DeviceID	4877	4877	4877	4873	4873	4873	4876	4876	4869	4879	4879	4878
StatType	max	mean	min	max	mean	min	max	min	max	max	min	max
DataType	temp	temp	temp	dewpnt	dewpnt	dewpnt	rhumid	rhumid	pkwind	baropr	baropr	solrad
Units	DegF	DegF	DegF	degF	degF	degF	rh%	rh%	mph	mb	mb	wsqm

Daily Sensor Statistics

03/31/07	84	67	49	39	32	26	55	11	12	1017	1008	918
03/30/07	76	64	55	41	33	26	61	15	20	1017	1011	1000
03/29/07	72	61	48	44	31	23	68	16	31	1016	1009	907
03/28/07	68	57	43	34	26	18	70	14	16	1014	1007	1000
03/27/07	77	66	54	52	38	18	88	14	28	1011	1005	896
03/26/07	84	70	53	55	47	39	95	21	11	1018	1009	907
03/25/07	84	69	52	54	47	38	95	20	10	1018	1011	890
03/24/07	72	62	56	57	54	50	100	48	7	1017	1009	1038
03/23/07	69	60	55	57	55	50	100	54	14	1013	1007	1044
03/22/07	76	65	56	59	50	46	100	35	22	1012	1007	863
03/21/07	82	71	55	47	34	31	47	16	18	1012	1005	951
03/20/07	87	71	51	33	28	24	38	10	17	1018	1008	901
03/19/07	89	72	53	28	23	19	29	7	13	1015	1006	885
03/18/07	92	76	57	33	23	11	37	5	18	1016	1008	879
03/17/07	100	83	63	35	28	22	24	7	14	1017	1008	852
03/16/07	101	83	63	29	23	16	28	5	24	1021	1011	868
03/15/07	95	76	53	29	25	21	36	7	9	1020	1009	857
03/14/07	91	72	50	32	27	23	44	8	12	1020	1010	852
03/13/07	91	73	53	29	27	23	39	8	13	1018	1009	846
03/12/07	90	76	62	29	23	17	28	8	13	1020	1010	846
03/11/07	90	77	62	27	23	16	25	6	23	1021	1011	841
03/10/07	88	71	54	30	26	23	36	9	11	1017	1009	879
03/09/07	87	70	50	32	28	21	46	9	11	1019	1009	830
03/08/07	87	75	57	40	36	29	53	14	17	1018	1010	813
03/07/07	91	72	53	41	27	18	34	9	12	1019	1011	786
03/06/07	84	66	49	22	17	12	30	6	7	1022	1013	885
03/05/07	79	61	43	22	14	4	38	5	13	1020	1013	720
03/04/07	76	62	48	16	6	-3	16	6	14	1026	1016	835
03/03/07	70	58	50	14	2	-6	19	4	22	1022	1015	824
03/02/07	69	55	36	20	15	10	50	11	18	1016	1007	808
03/01/07	65	50	32	22	17	7	63	9	15	1017	1008	802

Summary: 101 68 32 59 29 -6 100 4 31 1026 1005 1044

Sensor 4869 down 3/4 1450-2105. Sensor 4877 down 3/28 2302 to 3/29 0702. Sensor 4873 down 3/28 2347 to 3/29 0732. Sensor 4879 down 3/24 1719 to 3/25 1219.

FCD of Maricopa County ALERT System
Desert Mtn. School Weather Statistics - April 2007

DeviceID	4877	4877	4877	4873	4873	4873	4876	4876	4869	4879	4879	4878
StatType	max	mean	min	max	mean	min	max	min	max	max	min	max
DataType	temp	temp	temp	dewpnt	dewpnt	dewpnt	rhumid	rhumid	pkwind	baropr	baropr	solrad
Units	DegF	DegF	DegF	degF	degF	degF	rh%	rh%	mph	mb	mb	wsqm

Daily Sensor Statistics

04/30/07	96	81	62	49	38	31	58	10	14	1017	1010	962
04/29/07	93	81	65	53	43	39	47	16	18	1018	1012	967
04/28/07	100	81	63	44	34	26	32	8	35	1018	1009	984
04/27/07	96	79	58	34	30	27	37	9	13	1016	1007	978
04/26/07	91	73	55	32	29	26	39	9	12	1013	1005	989
04/25/07	88	72	52	34	31	27	48	11	14	1018	1006	1000
04/24/07	84	67	49	36	33	31	57	16	14	1018	1010	984
04/23/07	75	66	55	41	37	31	50	20	20	1013	1008	1181
04/22/07	79	67	50	43	36	28	75	16	18	1016	1008	989
04/21/07	69	60	51	51	43	29	98	28	13	1014	1006	808
04/20/07	76	64	43	34	23	14	34	10	13	1011	1003	626
04/19/07	79	67	52	17	10	1	23	6	25	1012	1004	973
04/18/07	85	69	52	39	28	7	59	5	24	1013	1006	962
04/17/07	81	66	48	42	38	35	68	21	13	1019	1011	945
04/16/07	73	61	45	37	28	20	46	19	16	1014	1004	1005
04/15/07	76	66	53	35	25	12	50	9	22	1009	1003	962
04/14/07	85	69	52	42	33	19	69	8	15	1019	1007	962
04/13/07	78	63	50	50	43	32	99	20	14	1014	1004	940
04/12/07	76	67	52	48	37	29	87	17	31	1007	1001	962
04/11/07	86	73	54	48	34	23	40	13	22	1012	1004	934
04/10/07	86	73	57	48	42	23	64	14	21	1015	1008	918
04/09/07	84	73	59	52	49	47	69	32	17	1014	1008	923
04/08/07	86	75	59	51	40	35	50	18	15	1013	1006	962
04/07/07	89	76	55	38	34	27	43	15	16	1012	1004	918
04/06/07	93	78	62	35	27	15	32	5	15	1013	1004	868
04/05/07	94	79	62	38	28	18	38	6	10	1017	1008	956
04/04/07	94	77	57	35	28	16	38	6	11	1020	1011	951
04/03/07	93	75	53	36	28	21	49	7	12	1019	1009	956
04/02/07	91	73	52	37	28	21	56	7	20	1016	1007	951
04/01/07	89	71	52	38	30	19	55	7	9	1015	1006	929
Summary:	100	71	43	53	33	1	99	5	35	1020	1001	1181

FCD of Maricopa County ALERT System
Desert Mtn. School Weather Statistics - May 2007

DeviceID	4877	4877	4877	4873	4873	4873	4876	4876	4869	4879	4879	4878
StatType	max	mean	min	max	mean	min	max	min	max	max	min	max
DataType	temp	temp	temp	dewpnt	dewpnt	dewpnt	rhumid	rhumid	pkwind	baropr	baropr	solrad
Units	DegF	DegF	DegF	degF	degF	degF	rh%	rh%	mph	mb	mb	wsqm

Daily Sensor Statistics

05/31/07	102	85	62	50	42	31	35	17	14	1012	1004	1005
05/30/07	102	85	62	48	41	33	35	16	12	1015	1006	1000
05/29/07	99	82	57	45	29	14	25	5	13	1017	1008	1005
05/28/07	96	82	60	29	26	16	27	7	15	1015	1008	1000
05/27/07	98	82	58	33	28	22	29	7	14	1017	1008	995
05/26/07	96	80	59	33	29	25	32	9	14	1018	1008	1000
05/25/07	96	82	61	38	31	24	41	8	18	1016	1008	1000
05/24/07	93	81	70	39	32	28	28	10	14	1016	1009	995
05/23/07	87	76	59	44	42	39	50	21	14	1014	1007	984
05/22/07	87	76	60	45	37	30	41	14	16	1012	1005	978
05/21/07	91	79	62	40	32	25	31	9	16	1012	1006	989
05/20/07	96	84	64	44	30	15	34	6	15	1016	1008	1000
05/19/07	98	83	62	44	35	23	32	9	13	1016	1008	1016
05/18/07	99	84	66	40	32	25	29	9	14	1017	1009	967
05/17/07	98	85	65	49	42	27	50	10	14	1017	1010	962
05/16/07	97	84	66	48	39	31	32	12	22	1017	1009	1104
05/15/07	100	83	63	33	29	26	27	7	14	1018	1009	995
05/14/07	96	82	60	31	25	21	25	7	14	1017	1008	1000
05/13/07	98	84	61	30	25	19	27	7	14	1017	1009	989
05/12/07	101	86	64	35	28	22	24	7	17	1017	1009	984
05/11/07	103	85	62	29	25	22	23	5	14	1018	1009	989
05/10/07	100	83	61	30	25	21	28	6	14	1019	1009	995
05/09/07	96	80	60	37	32	27	38	9	17	1018	1009	989
05/08/07	95	81	67	38	30	25	30	8	19	1017	1010	1022
05/07/07	91	77	60	29	23	18	22	7	13	1016	1010	995
05/06/07	81	68	56	24	22	20	28	11	16	1014	1006	1000
05/05/07	76	65	52	36	26	14	50	9	23	1008	1002	1005
05/04/07	79	70	57	35	29	21	34	15	23	1009	1004	1022
05/03/07	84	75	61	37	30	15	38	9	17	1013	1006	984
05/02/07	89	78	62	45	39	31	52	14	17	1014	1007	962
05/01/07	87	76	64	45	39	34	44	15	19	1014	1008	1005
Summary:	103	80	52	50	31	14	52	5	23	1019	1002	1104

FCD of Maricopa County ALERT System Desert Mtn. School Weather Statistics - June 2007

DeviceID	4877	4877	4877	4873	4873	4873	4876	4876	4869	4879	4879	4878
StatType	max	mean	min	max	mean	min	max	min	max	max	min	max
DataType	temp	temp	temp	dewpnt	dewpnt	dewpnt	rhumid	rhumid	pkwind	baropr	baropr	solrad
Units	DegF	DegF	DegF	degF	degF	degF	rh%	rh%	mph	mb	mb	wsqm

Daily Sensor Statistics

06/30/07	112	94	72	34	26	15	24	4	15	1016	1008	1016
06/29/07	112	96	76	41	33	25	26	5	24	1017	1009	1011
06/28/07	109	96	74	41	36	22	26	5	18	1016	1008	1000
06/27/07	110	96	74	44	37	32	25	8	19	1018	1009	978
06/26/07	112	97	75	38	30	17	20	4	17	1017	1008	989
06/25/07	110	93	70	35	28	23	20	6	13	1015	1006	973
06/24/07	109	93	70	38	29	20	28	5	13	1014	1006	1005
06/23/07	108	94	74	46	36	24	27	6	19	1015	1006	995
06/22/07	112	95	71	32	23	16	17	4	15	1015	1006	1011
06/21/07	111	95	74	35	28	22	21	5	15	1016	1008	995
06/20/07	112	95	72	40	35	31	27	7	18	1019	1010	984
06/19/07	108	92	72	43	36	27	28	6	15	1018	1009	1000
06/18/07	106	93	69	37	27	20	19	6	20	1014	1005	1000
06/17/07	108	92	70	33	26	19	20	6	18	1014	1006	995
06/16/07	108	94	79	41	30	13	23	4	18	1016	1007	984
06/15/07	112	96	76	38	34	31	21	7	17	1013	1005	1005
06/14/07	110	95	70	39	34	28	27	6	15	1013	1007	984
06/13/07	105	91	70	41	37	34	32	9	14	1016	1008	978
06/12/07	99	86	68	51	44	35	51	12	18	1017	1010	978
06/11/07	98	84	69	53	39	31	39	12	22	1010	1006	1126
06/10/07	102	88	67	36	33	29	27	8	12	1014	1007	1011
06/09/07	102	86	63	35	32	28	29	8	13	1013	1005	1000
06/08/07	98	82	60	36	28	22	27	8	16	1014	1005	995
06/07/07	90	77	64	38	28	21	34	8	16	1010	1002	984
06/06/07	89	83	72	45	31	8	34	5	25	1007	1002	995
06/05/07	105	91	72	51	39	30	39	8	22	1012	1005	989
06/04/07	108	92	69	57	50	40	38	18	16	1014	1006	984
06/03/07	104	90	70	54	49	43	41	19	15	1014	1007	1060
06/02/07	101	89	69	53	48	41	37	20	14	1013	1004	1093
06/01/07	105	88	64	52	45	34	35	18	18	1010	1002	989

Summary: 112 91 60 57 34 8 51 4 25 1019 1002 1126

Sensor 4879 down 6/11 0504 to 6/12 0634.

FCD of Maricopa County ALERT System
Desert Mtn. School Weather Statistics - July 2007

DeviceID	4877	4877	4877	4873	4873	4873	4876	4876	4869	4879	4879	4878
StatType	max	mean	min	max	mean	min	max	min	max	max	min	max
DataType	temp	temp	temp	dewpnt	dewpnt	dewpnt	rhumid	rhumid	pkwind	baropr	baropr	solrad
Units	DegF	DegF	DegF	degF	degF	degF	rh%	rh%	mph	mb	mb	wsqm

Daily Sensor Statistics

07/31/07	101	88	76	76	69	64	92	32	20	1015	1009	1000
07/30/07	104	91	83	76	68	61	80	27	26	1014	1008	1082
07/29/07	103	89	76	76	70	65	96	32	9	1014	1008	1291
07/28/07	101	88	79	76	69	65	88	33	19	1015	1009	1170
07/27/07	101	91	81	72	68	62	75	30	13	1018	1011	1093
07/26/07	99	88	76	73	69	64	88	34	17	1017	1011	1016
07/25/07	98	86	79	74	70	67	80	39	22	1015	1010	1181
07/24/07	98	86	79	75	71	67	89	38	9	1014	1009	797
07/23/07	105	89	78	75	67	63	86	28	24	1017	1009	1022
07/22/07	103	91	77	73	66	60	83	26	16	1019	1012	1055
07/21/07	103	91	81	71	66	58	75	27	33	1018	1011	984
07/20/07	105	93	84	68	62	58	61	25	18	1014	1010	956
07/19/07	111	100	86	67	55	49	54	13	33	1014	1008	967
07/18/07	114	102	85	56	50	45	37	11	15	1015	1008	945
07/17/07	112	101	88	66	57	50	46	14	13	1016	1009	956
07/16/07	114	99	86	72	55	50	65	12	22	1014	1009	1000
07/15/07	110	99	86	58	54	51	38	16	17	1018	1010	1033
07/14/07	111	98	88	63	57	50	43	16	19	1018	1012	951
07/13/07	109	98	82	58	48	39	36	11	17	1018	1012	956
07/12/07	112	100	82	58	48	40	31	11	15	1017	1010	951
07/11/07	111	99	86	59	53	47	40	16	14	1018	1011	945
07/10/07	105	95	82	56	54	51	37	19	18	1017	1010	945
07/09/07	107	96	83	57	54	50	41	16	18	1016	1010	940
07/08/07	108	99	88	62	56	51	41	16	18	1015	1010	923
07/07/07	112	100	83	56	51	45	37	12	33	1017	1010	945
07/06/07	113	102	86	53	47	43	25	10	28	1018	1012	967
07/05/07	115	101	79	48	39	34	21	7	14	1016	1008	984
07/04/07	116	97	71	45	34	21	26	4	14	1015	1006	1000
07/03/07	113	96	74	52	40	35	30	7	13	1017	1008	995
07/02/07	112	96	72	46	36	30	22	7	13	1017	1008	989
07/01/07	114	97	72	38	27	17	19	4	14	1016	1007	1011

Summary: 116 95 71 76 56 17 96 4 33 1019 1006 1291

Sensor 4878 down most of 7/13 1210 to 7/15 0140.

FCD of Maricopa County ALERT System
Desert Mtn. School Weather Statistics - August 2007

DeviceID	4877	4877	4877	4873	4873	4873	4876	4876	4869	4879	4879	4878
StatType	max	mean	min	max	mean	min	max	min	max	max	min	max
DataType	temp	temp	temp	dewpnt	dewpnt	dewpnt	rhumid	rhumid	pkwind	baropr	baropr	solrad
Units	DegF	DegF	DegF	degF	degF	degF	rh%	rh%	mph	mb	mb	wsqm

Daily Sensor Statistics

08/31/07	108	96	84	58	53	49	38	16	22	1018	1012	912
08/30/07	108	95	80	71	57	49	78	15	19	1018	1012	918
08/29/07	110	97	81	69	53	47	57	13	24	1017	1009	934
08/28/07	109	96	82	57	53	49	42	14	17	1015	1008	923
08/27/07	106	93	80	62	57	53	47	20	15	1015	1008	951
08/26/07	100	90	79	64	59	53	55	22	15	1016	1009	934
08/25/07	98	87	80	65	61	53	62	23	15	1017	1011	1049
08/24/07	108	95	81	66	59	54	52	18	14	1014	1007	918
08/23/07	105	95	81	63	57	50	48	17	15	1013	1007	912
08/22/07	106	95	81	60	56	50	43	18	14	1014	1007	929
08/21/07	110	98	81	61	57	53	50	16	14	1016	1008	940
08/20/07	107	97	87	70	64	58	56	21	19	1018	1012	929
08/19/07	106	97	85	68	60	52	46	22	15	1017	1009	940
08/18/07	111	100	84	59	56	51	43	16	14	1015	1008	923
08/17/07	110	97	87	66	56	50	51	14	12	1014	1008	874
08/16/07	112	98	84	62	57	50	45	13	26	1015	1009	934
08/15/07	110	97	86	68	60	55	54	18	14	1016	1010	940
08/14/07	108	95	78	71	63	52	80	18	24	1016	1010	940
08/13/07	114	102	87	57	55	50	35	14	16	1018	1011	956
08/12/07	115	101	84	61	56	51	46	13	15	1018	1011	984
08/11/07	110	97	84	69	63	56	63	19	12	1018	1011	940
08/10/07	108	95	79	69	58	52	48	21	11	1018	1012	940
08/09/07	107	94	76	56	51	44	48	13	12	1017	1009	967
08/08/07	105	93	77	58	52	47	50	14	11	1016	1009	967
08/07/07	102	89	78	72	62	52	83	20	13	1016	1010	1022
08/06/07	92	85	80	72	69	67	76	46	13	1015	1011	989
08/05/07	92	87	81	77	70	62	88	42	13	1015	1011	467
08/04/07	107	94	86	73	66	57	68	22	15	1016	1011	1187
08/03/07	106	94	87	82	67	61	82	24	24	1017	1010	973
08/02/07	103	92	79	77	69	62	95	30	14	1017	1010	1060
08/01/07	98	86	78	78	73	61	99	39	19	1016	1010	1044
Summary:	115	94	76	82	60	44	99	13	26	1018	1007	1187

FCD of Maricopa County ALERT System
Desert Mtn. School Weather Statistics - September 2007

DeviceID	4877	4877	4877	4873	4873	4873	4876	4876	4869	4879	4879	4878
StatType	max	mean	min	max	mean	min	max	min	max	max	min	max
DataType	temp	temp	temp	dewpnt	dewpnt	dewpnt	rhumid	rhumid	pkwind	baropr	baropr	solrad
Units	DegF	DegF	DegF	degF	degF	degF	rh%	rh%	mph	mb	mb	wsqm

Daily Sensor Statistics

09/30/07	97	80	62	55	45	39	48	20	14	1021	1010	824
09/29/07	87	77	64	52	45	41	45	21	16	1013	1006	967
09/28/07	92	79	64	43	38	33	38	14	11	1013	1006	687
09/27/07	98	79	60	37	32	26	36	8	9	1018	1008	923
09/26/07	95	78	58	36	31	24	43	8	11	1019	1009	868
09/25/07	92	74	54	37	33	27	51	9	11	1019	1010	868
09/24/07	87	71	54	44	36	29	64	12	10	1017	1008	874
09/23/07	84	75	62	57	45	35	62	19	14	1013	1008	868
09/22/07	91	81	74	68	58	52	79	36	23	1013	1009	1033
09/21/07	96	84	69	56	49	40	61	16	24	1016	1009	868
09/20/07	95	80	62	49	40	33	39	15	22	1014	1007	885
09/19/07	95	81	65	48	38	28	47	9	19	1015	1007	890
09/18/07	93	79	59	51	40	14	37	9	16	1017	1008	890
09/17/07	92	84	75	64	49	8	63	5	17	1014	1009	1011
09/16/07	98	88	78	64	60	55	54	26	16	1017	1010	879
09/15/07	103	88	76	64	55	48	50	18	13	1019	1011	868
09/14/07	104	89	72	59	49	44	45	14	14	1018	1009	890
09/13/07	105	90	72	58	46	40	40	11	14	1017	1009	885
09/12/07	104	91	76	54	50	43	44	13	13	1017	1010	890
09/11/07	105	93	76	56	50	46	45	16	12	1018	1011	890
09/10/07	105	92	75	57	52	45	54	15	13	1018	1010	896
09/09/07	103	89	73	58	53	48	59	16	12	1016	1008	896
09/08/07	104	89	71	63	53	44	77	14	18	1015	1009	901
09/07/07	101	87	77	70	60	47	81	17	15	1016	1010	1038
09/06/07	98	85	77	71	62	58	73	27	18	1015	1007	885
09/05/07	100	90	80	65	60	55	59	24	12	1013	1007	885
09/04/07	104	91	74	59	52	46	42	17	16	1014	1007	967
09/03/07	107	95	83	56	47	42	39	11	22	1018	1010	912
09/02/07	106	92	76	70	57	49	81	16	16	1017	1010	912
09/01/07	110	95	84	67	55	50	57	15	30	1016	1009	1011
Summary:	110	85	54	71	48	8	81	5	30	1021	1006	1038

FCD of Maricopa County ALERT System Durango Complex Weather Statistics - October 2006

DeviceID	4702	4702	4702	4698	4698	4698	4701	4701	4694	4704	4704	4703
StatType	max	mean	min	max	mean	min	max	min	max	max	min	max
DataType	temp	temp	temp	dewpnt	dewpnt	dewpnt	rhumid	rhumid	pkwind	baropr	baropr	solrad
Units	DegF	DegF	DegF	degF	degF	degF	rh%	rh%	mph	mb	mb	wsqgm

Daily Sensor Statistics

10/31/06	84	67	55	44	38	34	57	18	7	1016	1011	577
10/30/06	83	67	52	47	41	35	65	23	8	1014	1011	571
10/29/06	83	67	57	39	35	31	45	18	7	1016	1010	599
10/28/06	90	70	54	40	36	31	56	14	12	1023	1013	599
10/27/06	83	67	51	35	32	30	52	15	8	1026	1020	604
10/26/06	79	68	59	32	27	21	34	14	13	1024	1015	604
10/25/06	83	73	63	62	57	35	89	27	13	1015	1010	654
10/24/06	81	74	68	61	57	51	75	47	15	1014	1010	692
10/23/06	88	74	58	54	43	34	54	21	12	1016	1012	604
10/22/06	89	72	56	42	37	34	53	14	7	1017	1012	626
10/21/06	88	71	55	41	38	34	52	17	8	1015	1010	632
10/20/06	84	69	54	39	35	33	53	16	9	1014	1007	626
10/19/06	82	68	56	42	35	30	54	16	25	1020	1013	643
10/18/06	81	69	57	44	38	31	62	16	15	1018	1010	643
10/17/06	79	71	63	58	44	37	67	23	17	1010	1005	731
10/16/06	84	72	58	48	44	43	66	24	9	1009	1003	659
10/15/06	79	69	61	48	45	42	62	28	10	1009	1005	709
10/14/06	79	72	63	64	51	41	83	28	16	1010	1006	786
10/13/06	92	80	66	62	46	40	62	18	13	1010	1005	747
10/12/06	94	78	62	47	42	37	55	14	9	1016	1007	692
10/11/06	92	77	63	46	41	36	51	16	10	1019	1014	687
10/10/06	88	76	61	46	42	37	56	17	13	1018	1015	709
10/09/06	84	75	65	59	48	37	81	19	15	1015	1012	714
10/08/06	92	77	64	61	46	35	71	21	12	1017	1011	714
10/07/06	90	77	63	44	39	35	47	15	9	1017	1012	736
10/06/06	98	83	74	67	54	34	79	17	24	1016	1011	736
10/05/06	100	88	81	63	58	52	49	22	30	1015	1011	692
10/04/06	103	89	76	54	51	48	42	16	15	1017	1012	648
10/03/06	101	89	74	55	51	48	48	18	10	1018	1013	725
10/02/06	101	88	75	54	49	44	39	17	14	1017	1014	742
10/01/06	103	88	71	49	43	38	37	13	9	1017	1012	731
Summary:	103	75	51	67	43	21	89	13	30	1026	1003	786

FCD of Maricopa County ALERT System Durango Complex Weather Statistics - November 2006

DeviceID	4702	4702	4702	4698	4698	4698	4701	4701	4694	4704	4704	4703
StatType	max	mean	min	max	mean	min	max	min	max	max	min	max
DataType	temp	temp	temp	dewpnt	dewpnt	dewpnt	rhumid	rhumid	pkwind	baropr	baropr	solrad
Units	DegF	DegF	DegF	degF	degF	degF	rh%	rh%	mph	mb	mb	wsqm

Daily Sensor Statistics

11/30/06	58	45	33	17	9	5	38	13	10	1035	1028	500
11/29/06	57	52	43	38	19	6	56	11	21	1030	1014	500
11/28/06	67	59	53	42	40	38	62	37	10	1016	1012	621
11/27/06	69	58	48	41	38	34	63	33	12	1016	1013	462
11/26/06	73	61	50	43	40	37	70	31	8	1016	1012	495
11/25/06	77	62	48	44	40	36	66	29	6	1015	1009	489
11/24/06	78	63	52	41	37	34	57	23	7	1016	1011	687
11/23/06	81	65	51	43	39	35	65	20	6	1019	1014	500
11/22/06	85	67	52	46	40	36	60	20	8	1022	1016	544
11/21/06	88	71	58	44	39	36	48	19	11	1022	1016	505
11/20/06	89	69	51	39	36	32	54	15	14	1022	1017	505
11/19/06	88	67	47	37	34	31	64	16	10	1022	1016	527
11/18/06	83	63	48	36	31	26	54	16	7	1019	1014	522
11/17/06	82	62	46	33	29	26	51	14	6	1018	1013	522
11/16/06	82	62	48	32	27	21	56	13	6	1017	1011	527
11/15/06	81	63	48	39	28	22	58	11	12	1020	1014	544
11/14/06	75	61	48	39	36	33	62	23	10	1017	1012	500
11/13/06	76	61	50	37	34	31	59	22	6	1020	1015	489
11/12/06	78	66	55	39	35	31	45	20	10	1017	1010	505
11/11/06	79	67	53	40	34	25	61	20	9	1018	1009	533
11/10/06	85	68	55	45	39	31	58	18	8	1018	1012	533
11/09/06	85	70	55	45	40	38	64	20	11	1012	1008	538
11/08/06	91	72	56	48	42	40	61	18	6	1012	1006	538
11/07/06	90	72	57	46	41	36	55	20	6	1018	1011	560
11/06/06	88	70	54	42	37	34	59	16	8	1021	1014	538
11/05/06	85	68	53	41	38	36	64	18	6	1019	1014	533
11/04/06	84	68	53	41	38	34	59	16	10	1017	1013	555
11/03/06	87	68	52	40	37	33	59	18	7	1017	1012	555
11/02/06	85	66	53	39	35	31	55	16	8	1020	1013	637
11/01/06	83	66	52	42	36	32	61	18	7	1018	1014	593
Summary:	91	64	33	48	35	5	70	11	21	1035	1006	687

FCD of Maricopa County ALERT System Durango Complex Weather Statistics - December 2006

DeviceID	4702	4702	4702	4698	4698	4698	4701	4701	4694	4704	4704	4703
StatType	max	mean	min	max	mean	min	max	min	max	max	min	max
DataType	temp	temp	temp	dewpnt	dewpnt	dewpnt	rhumid	rhumid	pkwind	baropr	baropr	solrad
Units	DegF	DegF	DegF	degF	degF	degF	rh%	rh%	mph	mb	mb	wsqm

Daily Sensor Statistics

12/31/06	62	47	36	38	35	32	100	33	8	1027	1020	495
12/30/06	61	47	38	43	38	34	100	39	5	1024	1019	489
12/29/06	55	48	42	46	42	37	100	54	7	1021	1013	500
12/28/06	52	48	44	44	38	33	92	57	10	1013	1003	308
12/27/06	62	51	43	36	31	21	68	20	17	1018	1002	324
12/26/06	72	52	37	35	26	19	79	13	7	1026	1017	495
12/25/06	69	48	32	39	30	18	100	14	7	1031	1023	500
12/24/06	63	47	36	43	37	32	100	30	6	1028	1024	495
12/23/06	60	44	33	43	38	33	100	41	5	1026	1022	560
12/22/06	46	41	37	42	31	23	100	43	8	1022	1017	154
12/21/06	57	43	31	27	24	22	75	27	7	1027	1020	451
12/20/06	54	43	33	27	25	23	72	32	11	1028	1020	456
12/19/06	52	45	34	30	25	21	69	29	11	1025	1020	379
12/18/06	59	51	46	29	23	21	47	23	11	1020	1016	538
12/17/06	60	55	48	47	32	22	70	24	13	1018	1011	522
12/16/06	72	56	40	43	33	29	66	24	20	1012	1006	319
12/15/06	73	55	43	33	31	28	67	20	6	1019	1011	423
12/14/06	70	55	43	38	30	27	58	21	6	1023	1017	451
12/13/06	71	54	41	33	29	25	69	20	7	1027	1020	462
12/12/06	69	54	41	32	30	29	67	23	7	1029	1023	555
12/11/06	67	54	43	37	34	29	79	27	8	1028	1022	462
12/10/06	67	57	43	44	37	32	69	29	23	1022	1017	489
12/09/06	75	60	48	40	37	33	62	28	13	1021	1015	462
12/08/06	74	63	54	36	30	25	48	21	15	1024	1017	467
12/07/06	81	62	42	32	27	24	58	14	14	1023	1018	473
12/06/06	74	55	40	29	25	23	57	14	5	1025	1018	462
12/05/06	76	56	40	31	22	18	52	13	11	1025	1018	484
12/04/06	73	57	43	23	17	12	37	12	14	1028	1019	495
12/03/06	69	54	35	25	17	12	57	10	11	1033	1027	500
12/02/06	69	53	38	27	23	16	49	16	8	1027	1019	489
12/01/06	67	49	34	24	17	13	51	13	7	1028	1016	478
Summary:	81	52	31	47	29	12	100	10	23	1033	1002	560

FCD of Maricopa County ALERT System Durango Complex Weather Statistics - January 2007

DeviceID	4702	4702	4702	4698	4698	4698	4701	4701	4694	4704	4704	4703
StatType	max	mean	min	max	mean	min	max	min	max	max	min	max
DataType	temp	temp	temp	dewpnt	dewpnt	dewpnt	rhumid	rhumid	pkwind	baropr	baropr	solrad
Units	DegF	DegF	DegF	degF	degF	degF	rh%	rh%	mph	mb	mb	wsqm

Daily Sensor Statistics

01/31/07	55	49	44	47	44	40	100	61	23	1015	1011	352
01/30/07	60	54	50	48	40	29	92	41	12	1016	1014	132
01/29/07	73	56	42	36	31	27	70	18	7	1020	1012	527
01/28/07	69	55	40	33	30	26	71	19	9	1021	1015	505
01/27/07	69	53	38	34	31	28	81	22	9	1022	1016	560
01/26/07	67	53	40	35	33	31	80	27	7	1021	1014	544
01/25/07	70	55	39	33	28	24	82	17	13	1026	1016	549
01/24/07	67	51	36	33	28	22	83	18	8	1027	1021	555
01/23/07	64	47	33	36	29	20	100	19	5	1027	1020	555
01/22/07	57	44	34	37	33	29	100	34	8	1025	1019	527
01/21/07	51	41	35	43	38	28	100	53	15	1020	1014	511
01/20/07	53	44	38	43	38	35	100	53	8	1021	1017	549
01/19/07	48	44	40	45	34	18	100	32	15	1019	1016	165
01/18/07	69	51	36	32	24	20	59	19	14	1023	1015	527
01/17/07	62	46	32	24	21	17	56	23	12	1025	1017	516
01/16/07	58	43	28	20	11	6	46	15	19	1028	1019	522
01/15/07	56	39	23	13	9	5	64	12	10	1030	1022	500
01/14/07	48	35	24	12	7	4	46	17	7	1027	1022	599
01/13/07	48	43	31	18	10	5	34	15	17	1022	1018	264
01/12/07	60	53	45	41	31	18	66	27	16	1018	1009	258
01/11/07	72	58	43	38	31	25	66	21	12	1014	1008	484
01/10/07	68	57	46	28	25	22	42	19	7	1018	1011	286
01/09/07	78	59	43	27	24	22	48	12	9	1024	1016	495
01/08/07	76	54	37	26	22	18	59	11	4	1029	1020	505
01/07/07	67	49	33	25	18	12	54	14	6	1031	1025	505
01/06/07	62	50	39	22	13	10	36	12	10	1027	1020	516
01/05/07	62	52	44	41	32	23	75	27	17	1020	1011	500
01/04/07	69	52	38	35	32	30	88	23	5	1021	1012	495
01/03/07	69	54	41	36	32	30	68	25	9	1022	1016	505
01/02/07	72	53	38	36	32	28	87	23	7	1020	1015	489
01/01/07	64	48	38	36	34	31	93	30	7	1020	1013	478
Summary:	78	50	23	48	27	4	100	11	23	1031	1008	599

FCD of Maricopa County ALERT System Durango Complex Weather Statistics - February 2007

DeviceID	4702	4702	4702	4698	4698	4698	4701	4701	4694	4704	4704	4703
StatType	max	mean	min	max	mean	min	max	min	max	max	min	max
DataType	temp	temp	temp	dewpnt	dewpnt	dewpnt	rhumid	rhumid	pkwind	baropr	baropr	solrad
Units	DegF	DegF	DegF	degF	degF	degF	rh%	rh%	mph	mb	mb	wsqm

Daily Sensor Statistics

02/28/07	60	53	44	34	19	5	42	11	23	1016	1007	769
02/27/07	72	61	49	35	31	25	53	17	20	1014	1007	681
02/26/07	72	58	47	36	28	19	46	22	11	1016	1011	659
02/25/07	69	54	38	24	18	12	55	10	7	1020	1011	709
02/24/07	62	51	40	25	18	9	50	12	12	1023	1017	676
02/23/07	64	55	47	36	25	15	54	15	23	1017	1009	769
02/22/07	79	61	45	42	35	14	86	12	14	1017	1009	654
02/21/07	69	56	44	44	38	32	95	25	8	1023	1015	643
02/20/07	64	54	47	47	42	36	98	40	8	1022	1017	747
02/19/07	63	56	47	50	39	23	98	23	21	1017	1009	797
02/18/07	76	66	57	31	26	21	33	12	12	1016	1009	599
02/17/07	83	64	46	35	27	16	64	7	16	1023	1015	632
02/16/07	74	57	41	34	30	26	68	17	9	1027	1018	599
02/15/07	66	54	41	42	31	22	96	18	7	1027	1021	615
02/14/07	64	55	49	40	35	33	67	32	18	1023	1016	621
02/13/07	64	57	50	45	37	28	81	27	21	1016	1012	692
02/12/07	71	59	50	50	42	35	90	29	12	1018	1013	588
02/11/07	74	62	56	54	43	37	82	26	22	1013	1010	648
02/10/07	77	65	50	37	34	32	58	19	6	1019	1013	670
02/09/07	80	63	48	35	29	26	53	13	7	1021	1016	571
02/08/07	79	62	46	35	26	19	54	10	8	1020	1015	599
02/07/07	80	62	45	35	29	21	63	10	7	1020	1013	571
02/06/07	84	64	50	36	31	24	59	11	11	1021	1015	582
02/05/07	83	61	43	33	30	26	66	12	8	1023	1017	566
02/04/07	76	55	39	32	26	16	69	9	8	1027	1019	593
02/03/07	67	50	37	35	30	24	86	20	6	1027	1021	418
02/02/07	63	50	39	37	33	28	90	28	10	1024	1017	566
02/01/07	60	50	42	44	38	32	100	39	16	1017	1011	643

Summary: 84 58 37 54 31 5 100 7 23 1027 1007 797

Sensor 4702 down most of 2/3 0450-1405. Sensor 4703 down 2/3 0850-1520. Sensor 4704 down 2/3 0920-1820.

FCD of Maricopa County ALERT System
Durango Complex Weather Statistics - March 2007

DeviceID	4702	4702	4702	4698	4698	4698	4701	4701	4694	4704	4704	4703
StatType	max	mean	min	max	mean	min	max	min	max	max	min	max
DataType	temp	temp	temp	dewpnt	dewpnt	dewpnt	rhumid	rhumid	pkwind	baropr	baropr	solrad
Units	DegF	DegF	DegF	degF	degF	degF	rh%	rh%	mph	mb	mb	wsqm

Daily Sensor Statistics

03/31/07	81	67	49	35	28	21	57	10	11	1018	1009	841
03/30/07	74	62	48	37	30	24	66	16	13	1018	1014	841
03/29/07	70	59	48	36	25	19	48	14	14	1018	1013	819
03/28/07	65	56	47	25	20	13	40	12	18	1017	1012	841
03/27/07	76	66	53	46	34	16	55	13	28	1011	1004	824
03/26/07	84	71	58	48	41	36	66	19	10	1016	1010	819
03/25/07	83	68	52	51	44	33	94	18	9	1018	1012	824
03/24/07	72	63	56	50	46	42	82	35	12	1018	1013	940
03/23/07	68	60	52	54	50	43	100	48	15	1013	1010	984
03/22/07	74	63	52	55	49	44	98	35	23	1013	1006	615
03/21/07	80	71	62	45	31	27	45	14	18	1009	1005	808
03/20/07	87	74	61	38	28	21	28	9	14	1015	1008	1000
03/19/07	88	74	58	29	24	19	32	8	13	1012	1008	791
03/18/07	92	78	64	35	23	9	26	5	16	1011	1007	907
03/17/07	101	81	63	34	29	19	29	5	11	1012	1006	769
03/16/07	99	79	58	32	25	15	34	5	11	1016	1010	780
03/15/07	94	75	57	31	25	17	36	6	8	1015	1010	769
03/14/07	91	75	59	29	25	20	29	7	12	1016	1010	769
03/13/07	90	73	55	32	26	20	41	7	14	1015	1010	753
03/12/07	90	74	57	28	23	19	30	7	9	1018	1010	764
03/11/07	88	72	53	33	24	16	43	7	15	1018	1013	758
03/10/07	85	70	54	33	25	20	40	9	11	1014	1009	747
03/09/07	87	70	53	31	26	19	39	9	9	1016	1010	742
03/08/07	86	74	61	34	29	25	32	11	14	1014	1010	736
03/07/07	88	70	54	35	24	19	35	8	11	1018	1011	907
03/06/07	80	63	47	24	16	9	33	6	11	1021	1015	676
03/05/07	76	63	51	15	10	5	18	6	13	1022	1017	802
03/04/07	74	59	43	13	4	-2	17	5	17	1030	1020	670
03/03/07	67	54	40	21	4	-9	46	4	19	1027	1021	736
03/02/07	67	53	36	19	14	10	48	10	15	1020	1014	709
03/01/07	62	51	37	19	13	10	44	11	13	1020	1014	709
Summary:	101	67	36	55	26	-9	100	4	28	1030	1004	1000

FCD of Maricopa County ALERT System Durango Complex Weather Statistics - April 2007

DeviceID	4702	4702	4702	4698	4698	4698	4701	4701	4694	4704	4704	4703
StatType	max	mean	min	max	mean	min	max	min	max	max	min	max
DataType	temp	temp	temp	dewpnt	dewpnt	dewpnt	rhumid	rhumid	pkwind	baropr	baropr	solrad
Units	DegF	DegF	DegF	degF	degF	degF	rh%	rh%	mph	mb	mb	wsqgm

Daily Sensor Statistics

04/30/07	96	85	72	37	34	31	26	11	15	1012	1005	874
04/29/07	95	84	72	45	42	33	38	14	15	1014	1008	879
04/28/07	103	83	67	42	35	23	31	7	30	1012	1007	890
04/27/07	98	82	66	37	31	28	33	8	12	1011	1006	879
04/26/07	93	78	65	36	31	26	31	9	10	1007	1003	890
04/25/07	89	76	61	35	32	26	37	10	13	1014	1006	907
04/24/07	85	70	55	36	32	29	48	13	17	1017	1010	901
04/23/07	75	67	60	37	32	22	41	16	18	1014	1009	1000
04/22/07	79	67	53	41	34	25	63	14	13	1015	1008	940
04/21/07	70	60	49	47	39	27	94	25	19	1015	1007	1209
04/20/07	76	66	55	32	22	10	25	11	13	1009	1005	462
04/19/07	79	67	50	15	9	3	20	5	14	1010	1005	879
04/18/07	85	71	57	40	26	8	52	6	23	1013	1004	874
04/17/07	80	66	50	38	36	32	62	18	13	1020	1012	868
04/16/07	72	61	52	36	30	21	42	18	--	1016	1009	863
04/15/07	74	67	58	31	23	13	32	11	--	1009	1005	874
04/14/07	85	70	55	41	28	14	58	7	--	1018	1009	890
04/13/07	78	63	50	43	35	25	80	14	--	1015	1006	846
04/12/07	76	66	53	44	34	25	71	14	29	1006	999	863
04/11/07	86	75	63	46	37	25	53	11	22	1010	1002	846
04/10/07	84	73	62	43	39	34	46	17	18	1012	1007	846
04/09/07	83	73	60	47	44	41	59	25	16	1012	1006	841
04/08/07	86	75	64	48	37	30	47	15	21	1009	1004	736
04/07/07	89	76	60	35	30	22	33	12	15	1008	1003	841
04/06/07	91	77	62	42	27	17	45	6	15	1008	1002	1000
04/05/07	96	78	62	39	28	19	34	7	7	1012	1007	670
04/04/07	93	77	59	37	26	10	43	5	9	1015	1009	923
04/03/07	93	76	60	33	26	16	36	6	12	1015	1011	940
04/02/07	91	75	57	35	27	19	44	7	18	1012	1009	852
04/01/07	89	72	55	35	28	20	46	7	10	1012	1007	846

Summary: 103 73 49 48 31 3 94 5 30 1020 999 1209
Sensor 4694 down 4/12 1849 to 4/17 1148.

FCD of Maricopa County ALERT System Durango Complex Weather Statistics - May 2007

DeviceID	4702	4702	4702	4698	4698	4698	4701	4701	4694	4704	4704	4703
StatType	max	mean	min	max	mean	min	max	min	max	max	min	max
DataType	temp	temp	temp	dewpnt	dewpnt	dewpnt	rhumid	rhumid	pkwind	baropr	baropr	solrad
Units	DegF	DegF	DegF	degF	degF	degF	rh%	rh%	mph	mb	mb	wsqm

Daily Sensor Statistics

05/31/07	100	87	74	30	26	20	18	5	12	1008	1002	896
05/30/07	100	87	72	31	24	12	20	5	12	1012	1006	896
05/29/07	98	85	69	29	20	11	20	4	12	1011	1006	907
05/28/07	100	86	72	32	26	17	21	7	15	1009	1004	901
05/27/07	100	87	72	35	31	23	25	7	10	1011	1005	901
05/26/07	98	86	72	36	31	26	26	9	13	1012	1006	890
05/25/07	99	86	72	42	33	25	31	8	14	1010	1005	912
05/24/07	97	85	73	43	35	29	32	10	12	1011	1005	885
05/23/07	88	78	65	44	42	39	43	19	13	1010	1006	885
05/22/07	91	79	68	46	39	31	41	12	17	1007	1003	896
05/21/07	95	83	72	43	34	20	31	7	20	1007	1001	901
05/20/07	99	87	72	32	27	15	20	5	15	1009	1002	890
05/19/07	100	87	74	44	33	23	24	8	12	1010	1005	896
05/18/07	98	88	73	32	27	22	20	6	14	1011	1006	879
05/17/07	100	88	75	49	41	25	38	10	14	1011	1006	874
05/16/07	99	87	76	51	39	33	36	11	15	1011	1005	857
05/15/07	102	88	74	40	34	29	23	8	14	1011	1006	874
05/14/07	99	87	72	34	26	20	22	7	12	1010	1006	896
05/13/07	102	88	69	36	26	17	27	6	17	1010	1005	912
05/12/07	103	89	76	33	28	21	21	6	16	1010	1005	885
05/11/07	105	89	73	36	28	21	25	5	11	1012	1006	885
05/10/07	102	86	68	38	29	19	32	5	12	1013	1007	896
05/09/07	98	84	70	39	33	20	33	6	12	1012	1007	901
05/08/07	95	82	64	38	32	27	38	9	19	1011	1005	885
05/07/07	93	77	58	34	25	16	36	6	10	1012	1007	907
05/06/07	82	69	55	30	23	20	29	9	13	1011	1006	923
05/05/07	78	69	61	36	26	16	39	9	22	1006	1001	901
05/04/07	82	74	67	34	29	17	27	11	22	1005	1000	890
05/03/07	87	78	69	36	27	15	24	8	15	1008	1003	890
05/02/07	93	80	65	49	38	32	51	10	17	1009	1004	879
05/01/07	89	80	74	49	38	33	42	14	17	1007	1003	808

Summary: 105 83 55 51 31 11 51 4 22 1013 1000 923
Sensors 4702 and 4698 down 5/1 0321-1106. Sensor 4703 down 5/1 0005-1136. Sensor 4704 down 5/1 0206-1136.

FCD of Maricopa County ALERT System

Durango Complex Weather Statistics - June 2007

DeviceID	4702	4702	4702	4698	4698	4698	4701	4701	4694	4704	4704	4703
StatType	max	mean	min	max	mean	min	max	min	max	max	min	max
DataType	temp	temp	temp	dewpnt	dewpnt	dewpnt	rhumid	rhumid	pkwind	baropr	baropr	solrad
Units	DegF	DegF	DegF	degF	degF	degF	rh%	rh%	mph	mb	mb	wsqm

Daily Sensor Statistics

06/30/07	110	97	82	36	24	12	15	3	16	1010	1005	901
06/29/07	110	97	83	41	33	25	23	5	13	1010	1005	890
06/28/07	109	97	84	46	38	30	25	7	14	1010	1005	885
06/27/07	110	98	84	43	37	31	19	8	19	1012	1006	868
06/26/07	111	97	82	40	32	21	23	4	16	1011	1007	885
06/25/07	108	94	78	36	26	22	19	5	10	1009	1005	890
06/24/07	108	95	76	39	27	16	24	4	11	1008	1003	901
06/23/07	108	95	79	48	39	24	32	7	12	1009	1003	879
06/22/07	109	96	75	43	24	14	25	4	14	1008	1003	907
06/21/07	110	96	81	33	25	20	17	5	14	1010	1005	890
06/20/07	108	95	80	44	32	20	26	7	17	1013	1008	879
06/19/07	107	94	79	42	36	27	25	7	13	1012	1007	896
06/18/07	107	93	79	37	29	22	21	5	16	1007	1004	901
06/17/07	106	93	80	35	28	21	19	5	15	1007	1003	901
06/16/07	108	94	81	39	28	10	21	3	17	1009	1005	896
06/15/07	108	96	84	39	32	27	17	6	15	1007	1003	967
06/14/07	109	95	78	40	32	26	25	6	14	1007	1002	885
06/13/07	105	90	76	43	36	29	31	7	13	1012	1005	885
06/12/07	98	86	74	47	41	33	40	10	22	1013	1009	885
06/11/07	96	85	76	47	38	31	32	12	19	1010	1005	1044
06/10/07	100	88	74	34	31	27	23	7	15	1009	1003	901
06/09/07	100	87	72	36	31	26	25	8	14	1008	1004	890
06/08/07	97	83	67	39	28	22	32	8	16	1009	1004	890
06/07/07	88	78	66	34	25	15	31	7	11	1007	1003	890
06/06/07	88	82	75	40	26	13	28	5	23	1004	1001	907
06/05/07	105	92	79	37	31	25	22	6	18	1007	1000	879
06/04/07	106	92	76	40	35	28	27	7	15	1010	1004	879
06/03/07	102	89	75	39	31	25	23	7	15	1010	1005	885
06/02/07	100	89	75	36	31	26	23	7	13	1008	1004	923
06/01/07	102	89	74	34	27	21	21	6	15	1006	1001	890

Summary: 111 92 66 48 31 10 40 3 23 1013 1000 1044

Sensor 4702 down 6/22 1423-2323.

FCD of Maricopa County ALERT System Durango Complex Weather Statistics - July 2007

DeviceID	4702	4702	4702	4698	4698	4698	4701	4701	4694	4704	4704	4703
StatType	max	mean	min	max	mean	min	max	min	max	max	min	max
DataType	temp	temp	temp	dewpnt	dewpnt	dewpnt	rhumid	rhumid	pkwind	baropr	baropr	solrad
Units	DegF	DegF	DegF	degF	degF	degF	rh%	rh%	mph	mb	mb	wsqm

Daily Sensor Statistics

07/31/07	98	88	80	70	65	59	72	29	18	1009	1006	890
07/30/07	103	90	80	70	63	59	73	25	17	1006	1003	934
07/29/07	102	89	78	68	64	58	71	27	12	1009	1003	956
07/28/07	101	89	80	69	63	58	68	25	18	1010	1005	967
07/27/07	100	90	79	68	63	57	71	27	16	1012	1006	901
07/26/07	96	85	76	69	66	60	82	33	16	1012	1008	868
07/25/07	96	84	81	70	67	64	69	36	22	1010	1007	896
07/24/07	93	85	75	74	66	61	98	38	10	1010	1005	681
07/23/07	103	90	84	66	63	57	57	26	19	1010	1006	907
07/22/07	104	90	80	67	61	54	66	22	15	1013	1007	879
07/21/07	100	90	81	66	62	58	61	27	23	1013	1007	885
07/20/07	101	91	81	65	59	53	59	21	23	1009	1005	1071
07/19/07	108	98	86	63	54	49	46	15	33	1007	1001	879
07/18/07	111	101	89	56	48	42	30	10	16	1007	1002	890
07/17/07	112	99	86	69	56	47	59	12	12	1007	1001	890
07/16/07	112	99	86	67	52	45	55	11	24	1007	1002	841
07/15/07	108	98	88	54	51	48	30	15	14	1011	1005	912
07/14/07	105	96	88	59	52	46	39	15	16	1013	1006	896
07/13/07	106	95	84	57	49	34	36	11	16	1013	1007	868
07/12/07	109	98	86	55	42	34	29	10	16	1010	1005	874
07/11/07	108	97	88	56	50	40	33	15	14	1011	1005	868
07/10/07	102	94	85	55	52	43	35	18	14	1010	1005	835
07/09/07	105	95	84	55	52	46	39	15	15	1010	1004	874
07/08/07	105	97	87	58	53	48	37	15	18	1009	1004	846
07/07/07	110	100	87	58	50	44	37	12	16	1010	1003	852
07/06/07	112	102	93	57	43	39	31	9	20	1011	1006	940
07/05/07	114	101	87	44	36	22	20	4	14	1008	1004	896
07/04/07	114	99	83	45	34	17	26	4	18	1008	1002	912
07/03/07	111	99	85	49	40	26	29	5	12	1011	1004	885
07/02/07	110	98	84	47	39	24	27	5	16	1011	1005	879
07/01/07	111	98	80	40	29	16	25	4	18	1010	1005	896
Summary:	114	94	75	74	53	16	98	4	33	1013	1001	1071

FCD of Maricopa County ALERT System
Durango Complex Weather Statistics - August 2007

DeviceID	4702	4702	4702	4698	4698	4698	4701	4701	4694	4704	4704	4703
StatType	max	mean	min	max	mean	min	max	min	max	max	min	max
DataType	temp	temp	temp	dewpnt	dewpnt	dewpnt	rhumid	rhumid	pkwind	baropr	baropr	solrad
Units	DegF	DegF	DegF	degF	degF	degF	rh%	rh%	mph	mb	mb	wsqm

Daily Sensor Statistics

08/31/07	110	99	89	58	53	48	35	14	14	1011	1005	890
08/30/07	111	100	88	59	53	48	37	14	20	1012	1007	835
08/29/07	113	100	87	61	53	47	41	12	23	1009	1004	846
08/28/07	110	98	85	63	55	46	48	12	12	1007	1002	841
08/27/07	107	96	85	65	57	48	51	15	14	1008	1003	841
08/26/07	103	91	79	68	61	55	71	24	9	1009	1004	973
08/25/07	93	85	74	69	63	56	83	34	17	1013	1006	484
08/24/07	107	98	86	63	59	55	46	20	14	1007	1002	841
08/23/07	108	98	88	63	58	53	40	17	13	1005	1000	830
08/22/07	110	98	86	59	54	50	37	16	11	1007	1000	841
08/21/07	108	98	89	63	56	48	42	14	14	1009	1002	857
08/20/07	105	95	86	66	61	54	52	20	13	1012	1006	846
08/19/07	105	97	88	66	57	48	45	22	14	1010	1004	841
08/18/07	110	100	88	60	54	48	39	15	12	1006	1002	835
08/17/07	110	97	88	60	54	47	41	13	9	1007	1002	945
08/16/07	111	97	86	59	54	45	40	11	23	1008	1003	852
08/15/07	106	96	84	64	56	51	44	18	15	1009	1003	846
08/14/07	105	93	78	67	59	51	70	17	24	1011	1004	852
08/13/07	110	101	91	66	54	49	45	15	16	1011	1005	863
08/12/07	112	101	89	61	56	44	39	11	15	1011	1006	879
08/11/07	108	97	86	65	61	56	50	20	9	1011	1006	846
08/10/07	104	94	84	64	56	50	42	18	14	1012	1006	857
08/09/07	107	95	84	52	46	42	30	12	12	1011	1006	901
08/08/07	105	93	79	56	49	43	45	13	11	1009	1005	879
08/07/07	100	89	77	68	57	46	72	18	12	1011	1006	929
08/06/07	87	83	79	69	65	62	65	46	10	1011	1008	412
08/05/07	95	86	80	71	64	58	74	34	13	1010	1007	830
08/04/07	103	94	87	67	60	53	51	22	15	1010	1005	1126
08/03/07	105	96	87	64	59	54	46	21	15	1010	1005	874
08/02/07	102	91	79	71	64	58	78	27	13	1011	1006	940
08/01/07	98	85	79	70	66	60	73	32	21	1010	1006	1060
Summary:	113	95	74	71	57	42	83	11	24	1013	1000	1126

FCD of Maricopa County ALERT System Durango Complex Weather Statistics - September 2007

DeviceID	4702	4702	4702	4698	4698	4698	4701	4701	4694	4704	4704	4703
StatType	max	mean	min	max	mean	min	max	min	max	max	min	max
DataType	temp	temp	temp	dewpnt	dewpnt	dewpnt	rhumid	rhumid	pkwind	baropr	baropr	solrad
Units	DegF	DegF	DegF	degF	degF	degF	rh%	rh%	mph	mb	mb	wsqm

Daily Sensor Statistics

09/30/07	97	82	67	49	45	40	48	18	9	1016	1011	742
09/29/07	90	80	72	53	46	39	46	17	14	1010	1004	786
09/28/07	96	83	70	44	39	35	36	13	12	1008	1002	753
09/27/07	98	82	65	38	33	25	35	7	8	1013	1007	791
09/26/07	96	79	63	39	33	25	37	9	9	1014	1010	764
09/25/07	94	78	64	38	34	28	39	11	9	1015	1010	780
09/24/07	88	76	64	39	34	27	39	12	9	1014	1010	780
09/23/07	84	78	69	46	40	29	42	18	16	1010	1006	791
09/22/07	96	85	79	61	55	41	51	26	18	1009	1005	962
09/21/07	100	86	76	58	50	38	50	12	22	1011	1005	780
09/20/07	98	85	73	48	41	33	29	16	19	1009	1003	808
09/19/07	98	85	73	43	36	22	34	7	17	1010	1004	819
09/18/07	96	83	70	51	43	22	35	11	13	1012	1006	797
09/17/07	94	86	77	62	50	15	56	7	12	1009	1004	918
09/16/07	101	90	82	66	60	56	55	26	15	1011	1004	819
09/15/07	103	93	87	62	55	51	38	20	20	1012	1008	780
09/14/07	107	95	84	55	49	46	30	13	20	1011	1006	786
09/13/07	108	94	82	56	47	30	39	7	11	1010	1005	802
09/12/07	106	95	86	54	48	39	32	10	13	1011	1005	808
09/11/07	108	96	85	54	50	46	34	14	16	1011	1006	802
09/10/07	106	95	81	56	52	48	41	15	12	1011	1007	808
09/09/07	106	94	83	55	51	48	36	14	10	1009	1004	802
09/08/07	105	92	79	59	51	42	46	12	9	1009	1004	808
09/07/07	97	90	83	63	54	48	51	20	15	1012	1007	808
09/06/07	101	91	83	64	59	54	54	24	16	1010	1003	863
09/05/07	100	92	84	61	59	55	45	25	19	1006	1001	791
09/04/07	105	94	84	59	52	42	35	16	14	1008	1001	945
09/03/07	108	97	86	54	44	34	33	8	18	1011	1005	835
09/02/07	109	96	83	64	53	46	53	13	15	1010	1005	824
09/01/07	110	97	88	61	54	49	41	14	23	1009	1004	978
Summary:	110	88	63	66	47	15	56	7	23	1016	1001	978

FCD of Maricopa County ALERT System
Estrella Fan Weather Statistics - October 2006

DeviceID	6892	6892	6892	6888	6888	6888	6891	6891	6883	6894	6894	6896
StatType	max	mean	min	max	mean	min	max	min	max	max	min	max
DataType	temp	temp	temp	dewpnt	dewpnt	dewpnt	rhumid	rhumid	pkwind	baropr	baropr	solrad
Units	DegF	DegF	DegF	degF	degF	degF	rh%	rh%	mph	mb	mb	wsqm

Daily Sensor Statistics

10/31/06	84	68	55	38	31	26	40	13	7	1017	1014	665
10/30/06	84	69	58	38	34	29	41	16	8	1016	1013	659
10/29/06	82	69	61	31	28	25	30	12	7	1016	1012	923
10/28/06	89	75	60	29	27	24	24	10	19	1021	1016	692
10/27/06	81	70	55	27	25	22	31	12	21	1025	1021	698
10/26/06	78	68	60	40	22	14	34	10	19	1023	1017	698
10/25/06	84	72	62	61	57	45	90	35	14	1016	1013	780
10/24/06	79	73	68	61	57	53	79	47	12	1016	1013	582
10/23/06	88	74	61	54	36	27	53	17	9	1017	1015	577
10/22/06	88	74	61	32	29	24	29	12	15	1018	1015	720
10/21/06	88	73	56	33	29	27	34	11	13	1016	1012	720
10/20/06	84	69	53	30	27	23	31	12	10	1015	1010	720
10/19/06	81	69	57	32	28	23	34	12	18	1020	1015	725
10/18/06	79	67	55	38	32	24	48	14	18	1019	1012	566
10/17/06	79	70	63	55	44	36	69	25	14	1012	1008	725
10/16/06	84	70	57	50	42	38	58	21	10	1010	1007	731
10/15/06	79	67	57	46	42	39	64	25	11	1011	1008	764
10/14/06	76	71	64	63	47	39	90	30	27	1012	1009	747
10/13/06	92	78	67	55	43	34	51	16	13	1013	1009	742
10/12/06	93	77	59	41	37	33	43	12	8	1014	1010	753
10/11/06	89	76	62	43	38	35	42	15	9	1017	1013	753
10/10/06	86	75	60	44	40	35	49	16	9	1017	1014	758
10/09/06	84	75	58	55	44	35	84	19	15	1015	1012	764
10/08/06	90	75	60	56	40	30	56	18	10	1016	1011	764
10/07/06	86	73	57	39	34	29	38	16	10	1016	1013	780
10/06/06	93	81	67	58	46	30	52	16	23	1015	1012	775
10/05/06	96	86	75	55	49	46	39	19	12	1015	1011	725
10/04/06	101	86	71	53	48	44	48	16	9	1016	1012	742
10/03/06	98	86	75	51	48	46	39	19	13	1017	1013	775
10/02/06	98	87	76	51	45	41	34	17	14	1016	1013	802
10/01/06	100	87	70	46	40	32	33	13	9	1016	1013	802

Summary: 101 75 53 63 38 14 90 10 27 1025 1007 923

Sensor 6883 down 10/8 1137 to 10/9 0037. Sensors 6891, 6892 and 6888 down 10/9 1545 to 10/10 0145. Sensors 6891 and 6888 down 10/17 1345 to 10/18 0015.
 Sensor 6892 down 10/17 1630 to 10/18 0515. Sensor 6896 down 10/17 2030 to 10/18 1700. Sensor 6894 down 10/6 1303-2133; also 10/26 0732-2002.

FCD of Maricopa County ALERT System Estrella Fan Weather Statistics - November 2006

DeviceID	6892	6892	6892	6888	6888	6888	6891	6891	6883	6894	6894	6896
StatType	max	mean	min	max	mean	min	max	min	max	max	min	max
DataType	temp	temp	temp	dewpnt	dewpnt	dewpnt	rhumid	rhumid	pkwind	baropr	baropr	solrad
Units	DegF	DegF	DegF	degF	degF	degF	rh%	rh%	mph	mb	mb	wsqm

Daily Sensor Statistics

11/30/06	55	45	37	4	1	-2	17	10	17	1031	1025	555
11/29/06	55	49	41	34	14	-1	59	9	19	1027	1014	544
11/28/06	66	57	53	40	36	30	57	35	--	1017	1014	522
11/27/06	66	58	49	41	33	28	47	29	6	1017	1014	632
11/26/06	72	59	49	44	35	27	70	26	7	1017	1014	555
11/25/06	76	63	50	47	38	31	66	24	8	1015	1012	560
11/24/06	77	63	52	34	31	29	44	19	6	1016	1013	670
11/23/06	79	65	52	35	32	28	43	19	4	1019	1015	599
11/22/06	84	68	55	38	33	29	40	16	6	1021	1018	599
11/21/06	88	74	62	36	33	31	33	13	12	1021	1018	577
11/20/06	89	80	74	33	29	25	20	11	29	1020	1018	588
11/19/06	88	74	58	29	25	21	25	10	23	1021	1017	599
11/18/06	84	66	52	24	21	17	24	10	6	1019	1016	588
11/17/06	84	65	50	23	18	12	22	9	7	1018	1015	593
11/16/06	82	65	50	19	15	11	20	8	9	1017	1013	742
11/15/06	78	67	55	36	18	9	43	7	20	1020	1016	610
11/14/06	78	65	53	38	30	22	38	16	9	1017	1013	593
11/13/06	76	60	49	30	27	24	40	17	6	1020	1016	703
11/12/06	79	65	52	34	30	26	44	16	13	1018	1013	676
11/11/06	81	67	52	32	29	25	38	13	8	1018	1012	687
11/10/06	84	69	53	41	34	17	50	10	19	1019	1014	615
11/09/06	86	72	62	39	34	30	40	14	9	1014	1010	626
11/08/06	91	74	60	37	34	32	37	14	7	1014	1009	632
11/07/06	89	72	60	35	31	25	26	14	8	1018	1013	0
11/06/06	91	73	59	35	29	25	34	11	12	1020	1017	643
11/05/06	86	69	54	36	33	29	45	15	12	1019	1016	659
11/04/06	86	70	55	36	30	23	36	13	7	1017	1015	648
11/03/06	87	69	52	32	27	19	29	13	6	1018	1015	659
11/02/06	84	67	52	33	27	10	38	7	11	1020	1016	681
11/01/06	84	67	52	32	29	26	41	14	9	1019	1016	676

Summary: 91 66 37 47 28 -2 70 7 29 1031 1009 742

Sensor 6883 down most of 11/27 0420 to 11/30 0535. Sensors 6891, 6892 and 6888 down 11/7 0529-1414. Sensor 6896 down 11/7 0559-2029; also 11/20 0431-1231. Sensor 6894 down 11/1 1831 to 11/2 0531; also most of 11/27 2230 to 11/28 2330; also 11/28 1400-2330.

FCD of Maricopa County ALERT System Estrella Fan Weather Statistics - December 2006

DeviceID	6892	6892	6892	6888	6888	6888	6891	6891	6883	6894	6894	6896
StatType	max	mean	min	max	mean	min	max	min	max	max	min	max
DataType	temp	temp	temp	dewpnt	dewpnt	dewpnt	rhumid	rhumid	pkwind	baropr	baropr	solrad
Units	DegF	DegF	DegF	degF	degF	degF	rh%	rh%	mph	mb	mb	wsqm

Daily Sensor Statistics

12/31/06	65	50	36	41	36	31	93	34	6	1025	1020	522
12/30/06	63	50	41	42	37	32	92	34	6	1023	1020	533
12/29/06	57	50	44	45	43	41	95	60	11	1021	1014	571
12/28/06	55	49	44	46	41	34	94	55	7	1015	1006	725
12/27/06	67	57	48	35	23	13	60	11	13	1018	1006	511
12/26/06	74	56	43	27	19	16	36	11	4	1025	1018	527
12/25/06	72	55	42	32	23	9	67	8	14	1028	1024	527
12/24/06	67	52	38	37	34	30	88	27	5	1027	1024	522
12/23/06	66	49	36	40	37	31	98	37	6	1025	1021	527
12/22/06	50	45	40	43	30	20	96	37	13	1021	1017	720
12/21/06	60	44	30	23	21	19	66	23	8	1024	1021	522
12/20/06	53	42	33	28	25	21	72	31	10	1025	1020	511
12/19/06	55	43	35	27	23	20	65	25	7	1024	1019	308
12/18/06	59	50	40	26	22	18	46	23	7	1020	1017	643
12/17/06	60	55	47	47	31	22	73	25	7	1019	1014	335
12/16/06	73	60	49	44	32	28	62	21	14	1012	1011	379
12/15/06	74	58	47	30	28	26	47	18	5	1019	1013	473
12/14/06	71	57	45	29	25	23	42	18	6	1022	1018	489
12/13/06	69	54	40	24	22	20	45	17	4	1025	1021	522
12/12/06	68	53	40	28	25	21	55	18	7	1027	1022	516
12/11/06	67	54	43	35	31	26	67	21	10	1026	1021	527
12/10/06	66	58	48	47	36	29	74	29	17	1022	1017	527
12/09/06	74	62	50	36	34	32	51	24	14	1021	1017	527
12/08/06	73	66	60	34	27	21	35	16	30	1023	1019	527
12/07/06	79	67	50	23	18	11	20	11	29	1022	1019	538
12/06/06	74	55	42	19	15	10	31	10	5	1023	1019	544
12/05/06	74	57	45	19	15	10	25	11	14	1023	1020	549
12/04/06	69	59	49	15	12	10	19	10	35	1025	1020	560
12/03/06	66	57	49	16	8	3	19	7	26	1028	1024	555
12/02/06	68	53	38	20	11	3	22	11	22	1024	1019	555
12/01/06	66	49	33	8	3	-3	19	9	11	1025	1017	549

Summary: 79 54 30 47 25 -3 98 7 35 1028 1006 725

Sensor 6883 down 12/17 0049-1134; also 12/17 2204 to 12/18 1020. Sensor 6894 down 12/5 0930 to 12/6 0130; also most of 12/15 2030 to 12/17 1100; also 12/17 1900 to 12/18 0901.

FCD of Maricopa County ALERT System Estrella Fan Weather Statistics - January 2007

DeviceID	6892	6892	6892	6888	6888	6888	6891	6891	6883	6894	6894	6896
StatType	max	mean	min	max	mean	min	max	min	max	max	min	max
DataType	temp	temp	temp	dewpnt	dewpnt	dewpnt	rhumid	rhumid	pkwind	baropr	baropr	solrad
Units	DegF	DegF	DegF	degF	degF	degF	rh%	rh%	mph	mb	mb	wsqm

Daily Sensor Statistics

01/31/07	67	52	48	49	43	41	84	62	5	1016	1013	176
01/30/07	60	58	52	44	31	42	74	62	8	1017	1016	77
01/29/07	76	61	45	39	30	27	53	18	11	1032	1016	637
01/28/07	72	60	45	33	29	26	54	20	10	1021	1018	599
01/27/07	73	59	44	34	31	29	64	20	11	1021	1018	621
01/26/07	69	56	44	37	35	32	70	27	13	1020	1017	604
01/25/07	74	60	47	34	27	24	48	16	21	1025	1019	604
01/24/07	72	55	38	28	25	21	60	16	11	1025	1022	593
01/23/07	67	51	37	31	26	17	72	13	16	1025	1021	593
01/22/07	62	47	33	34	31	28	95	28	9	1024	1018	582
01/21/07	55	46	41	42	36	25	93	37	21	1020	1015	473
01/20/07	57	47	40	44	41	37	99	50	10	1021	1018	538
01/19/07	52	47	41	46	33	18	100	25	9	1020	1017	220
01/18/07	72	57	45	34	25	18	43	18	24	1021	1017	588
01/17/07	65	54	43	25	22	16	41	20	20	1022	1019	577
01/16/07	61	52	44	19	11	6	29	14	31	1025	1020	566
01/15/07	57	43	26	8	6	4	43	10	24	1027	1023	571
01/14/07	49	36	24	10	7	3	41	18	8	1026	1022	571
01/13/07	51	43	29	23	12	2	46	12	15	1022	1018	297
01/12/07	62	53	47	42	33	21	70	29	15	1018	1012	132
01/11/07	76	64	51	32	26	21	32	16	12	1016	1011	549
01/10/07	69	61	50	27	23	21	33	14	13	1019	1014	335
01/09/07	80	70	53	28	21	18	27	10	25	1023	1018	604
01/08/07	80	64	52	19	16	11	25	7	37	1027	1022	544
01/07/07	67	54	38	18	14	7	30	13	16	1029	1025	549
01/06/07	65	53	43	21	11	6	29	9	27	1025	1020	555
01/05/07	64	57	52	43	33	22	68	28	20	1020	1013	538
01/04/07	74	58	45	36	32	30	65	19	5	1020	1014	538
01/03/07	71	57	45	35	32	28	58	24	8	1021	1018	533
01/02/07	72	61	51	35	30	25	45	21	21	1020	1016	527
01/01/07	64	52	42	36	34	30	77	28	8	1020	1015	516

Summary: 80 54 24 49 26 2 100 7 37 1032 1011 637

Sensor 6883 down most of 1/29 1720 to 1/31 1950. Sensor 6891 down 1/7 1926 to 1/8 0326; also most of 1/29 2211 to 1/31 1411. Sensor 6892 down most of 1/29 2211 to 1/31 2111. Sensor 6888 down 1/7 2041 to 1/8 0326; also most of 1/29 2211 to 1/31 2400. Sensor 6896 down most of 1/29 1713 to 1/31 1943. Sensor 6894 down 1/29 1952 to 1/31 0252.

FCD of Maricopa County ALERT System Estrella Fan Weather Statistics - February 2007

DeviceID	6892	6892	6892	6888	6888	6888	6891	6891	6883	6894	6894	6896
StatType	max	mean	min	max	mean	min	max	min	max	max	min	max
DataType	temp	temp	temp	dewpnt	dewpnt	dewpnt	rhumid	rhumid	pkwind	baropr	baropr	solrad
Units	DegF	DegF	DegF	degF	degF	degF	rh%	rh%	mph	mb	mb	wsqm

Daily Sensor Statistics

02/28/07	61	53	44	37	21	8	51	12	19	1018	1011	1044
02/27/07	73	62	50	40	35	28	68	20	16	1016	1011	758
02/26/07	74	62	52	37	34	23	52	24	9	1018	1015	742
02/25/07	70	57	43	21	17	12	41	9	11	1021	1015	802
02/24/07	65	53	39	26	18	10	60	10	12	1023	1019	753
02/23/07	63	56	47	39	28	16	61	19	21	1019	1013	918
02/22/07	79	63	49	43	36	19	76	16	8	1019	1013	742
02/21/07	73	58	44	47	43	40	95	34	12	1023	1018	725
02/20/07	68	56	49	49	46	42	97	42	71	1023	1018	940
02/19/07	67	58	49	52	41	24	95	19	19	1018	1012	280
02/18/07	88	72	62	31	26	18	27	10	23	1018	1013	637
02/17/07	85	72	52	32	25	15	38	8	23	1024	1018	714
02/16/07	76	61	46	30	25	20	37	16	9	1026	1021	698
02/15/07	73	57	44	36	26	18	72	11	64	1026	1023	703
02/14/07	68	57	48	39	36	34	65	31	11	1023	1018	791
02/13/07	67	58	50	41	37	31	65	30	15	1018	1015	775
02/12/07	74	62	50	46	40	36	74	27	10	1020	1016	676
02/11/07	79	67	61	53	42	36	72	27	16	1016	1013	687
02/10/07	84	70	57	37	34	32	39	16	7	1021	1016	626
02/09/07	83	68	53	32	27	24	33	12	9	1022	1019	670
02/08/07	84	67	49	28	24	19	41	9	7	1021	1019	654
02/07/07	82	66	52	29	24	18	36	9	7	1021	1017	632
02/06/07	84	69	55	33	29	22	41	11	19	1022	1019	626
02/05/07	84	68	55	30	28	26	23	12	14	1024	1020	665
02/04/07	--	--	--	--	--	--	--	--	1	1025	1025	---
02/03/07	55	41	39	--	--	--	--	--	5	----	----	---
02/02/07	55	55	55	--	--	--	--	--	-	1022	1022	---
02/01/07	--	--	--	--	--	--	--	--	2	----	----	---

Summary: 88 61 39 53 31 8 97 8 71 1026 1011 1044
 Sensor 6883 down most of 2/1 0000 to 2/5 1005. Sensor 6891 down 2/1 0000 to 2/5 1112. Sensor 6892 down most of 2/1 0000 to 2/5 1042.
 Sensor 6888 down 2/1 0000 to 2/5 1057. Sensor 6896 down 2/1 0000 to 2/5 1023. Sensor 6894 down most of 2/1 0000 to 2/5 1023.

FCD of Maricopa County ALERT System Estrella Fan Weather Statistics - March 2007

DeviceID	6892	6892	6892	6888	6888	6888	6891	6891	6883	6894	6894	6896
StatType	max	mean	min	max	mean	min	max	min	max	max	min	max
DataType	temp	temp	temp	dewpnt	dewpnt	dewpnt	rhumid	rhumid	pkwind	baropr	baropr	solrad
Units	DegF	DegF	DegF	degF	degF	degF	rh%	rh%	mph	mb	mb	wsqm

Daily Sensor Statistics

03/31/07	86	69	52	32	28	19	45	9	9	1019	1014	874
03/30/07	76	64	54	39	33	26	51	16	23	1021	1018	868
03/29/07	72	61	48	39	27	21	47	16	19	1020	1017	868
03/28/07	67	56	45	34	24	15	64	12	7	1020	1016	863
03/27/07	76	66	52	47	35	19	54	16	21	1015	1010	780
03/26/07	86	73	58	50	43	39	66	19	11	1019	1015	918
03/25/07	82	69	54	53	48	40	92	27	11	1020	1016	846
03/24/07	74	64	57	53	48	44	80	39	11	1021	1017	1000
03/23/07	67	60	55	55	52	49	95	54	19	1017	1013	489
03/22/07	74	65	54	57	48	34	98	26	82	1017	1012	731
03/21/07	81	72	60	40	33	28	42	15	66	1014	1010	857
03/20/07	88	75	60	34	27	21	29	8	12	1019	1013	879
03/19/07	89	77	64	32	23	18	23	7	12	1016	1014	846
03/18/07	93	81	67	27	17	7	16	4	14	1016	1012	918
03/17/07	101	89	73	33	27	18	18	6	21	1016	1012	1066
03/16/07	101	87	64	26	21	16	21	5	14	1019	1015	835
03/15/07	96	79	63	24	20	16	19	6	9	1019	1015	830
03/14/07	94	78	63	23	19	14	18	6	9	1020	1015	819
03/13/07	93	77	60	25	21	18	22	7	11	1019	1016	808
03/12/07	93	80	71	27	22	18	15	7	18	1020	1015	808
03/11/07	90	78	62	25	22	19	21	7	18	1021	1016	808
03/10/07	89	74	59	26	23	19	25	7	12	1018	1015	802
03/09/07	91	74	55	27	24	19	31	7	9	1019	1015	835
03/08/07	88	77	62	36	29	19	33	9	19	1018	1014	791
03/07/07	91	76	60	36	19	11	20	6	16	1020	1015	1060
03/06/07	82	68	55	18	13	8	17	6	10	1023	1019	791
03/05/07	79	70	61	11	6	-1	12	5	30	1022	1020	808
03/04/07	75	64	52	7	3	-3	10	5	29	1029	1022	769
03/03/07	67	60	53	14	3	-7	17	5	22	1027	1022	791
03/02/07	68	55	39	15	13	9	37	10	15	1022	1017	764
03/01/07	64	51	38	21	15	11	46	11	13	1021	1016	764

Summary: 101 71 38 57 25 -7 98 4 82 1029 1010 1066

Sensor 6883 down 3/28 0950 to 3/29 0827. Sensor 6891 down 3/16 1537-2337. Sensor 6892 down 3/16 1737 to 3/17 0007. Sensor 6896 down 3/22 1107-1707. Sensor 6894 down 3/3 1607 to 3/4 0007; also 3/16 1837 to 3/17 0537.

FCD of Maricopa County ALERT System Estrella Fan Weather Statistics - April 2007

DeviceID	6892	6892	6892	6888	6888	6888	6891	6891	6883	6894	6894	6896
StatType	max	mean	min	max	mean	min	max	min	max	max	min	max
DataType	temp	temp	temp	dewpnt	dewpnt	dewpnt	rhumid	rhumid	pkwind	baropr	baropr	solrad
Units	DegF	DegF	DegF	degF	degF	degF	rh%	rh%	mph	mb	mb	wsqm

Daily Sensor Statistics

04/30/07	99	86	72	38	35	31	24	11	15	1017	1012	918
04/29/07	98	87	78	47	43	33	33	14	18	1019	1014	923
04/28/07	104	86	69	42	36	30	32	7	26	1017	1013	929
04/27/07	98	83	68	32	30	27	26	9	13	1016	1012	923
04/26/07	93	81	64	34	31	28	32	10	12	1013	1010	923
04/25/07	92	77	59	37	33	26	45	9	9	1018	1012	945
04/24/07	88	72	55	36	33	28	47	13	19	1020	1016	929
04/23/07	76	67	58	41	35	25	52	18	13	1018	1015	1115
04/22/07	81	69	54	45	36	22	71	13	14	1018	1014	1000
04/21/07	70	60	50	49	44	36	96	36	11	1019	1012	1154
04/20/07	76	67	54	34	22	4	33	8	13	1014	1010	692
04/19/07	81	68	50	12	7	0	17	5	23	1015	1010	901
04/18/07	87	73	59	37	25	7	43	6	18	1017	1011	885
04/17/07	83	67	51	41	37	31	66	16	12	1022	1017	879
04/16/07	72	61	49	39	33	24	56	20	14	1020	1013	967
04/15/07	74	67	55	34	23	17	29	11	20	1014	1010	874
04/14/07	86	72	55	28	23	14	29	7	14	1021	1014	890
04/13/07	79	65	49	49	37	24	92	15	13	1019	1011	868
04/12/07	78	66	52	49	37	27	86	15	24	1011	1006	907
04/11/07	87	76	62	49	38	27	53	11	19	1015	1008	879
04/10/07	86	74	62	49	42	36	51	18	13	1017	1012	813
04/09/07	84	73	60	51	48	44	66	28	15	1013	1013	874
04/08/07	88	77	64	52	40	30	54	16	17	1012	1012	945
04/07/07	91	78	64	37	34	24	34	12	20	1013	1011	879
04/06/07	94	83	65	31	22	16	23	6	13	1013	1009	797
04/05/07	96	81	64	41	28	22	28	8	14	1016	1012	714
04/04/07	95	80	62	34	26	14	34	5	8	1020	1015	819
04/03/07	95	79	61	33	26	19	32	7	13	1019	1016	929
04/02/07	93	78	64	32	25	21	27	6	13	1017	1014	819
04/01/07	92	75	57	34	27	16	38	6	8	1016	1012	1176

Summary: 104 74 49 52 32 0 96 5 26 1022 1006 1176
 Sensor 6883 down most of 4/22 0440 to 4/25 1955. Sensor 6896 down most of 4/6 0301-2231. Sensor 6894 down most of 4/7 1059 to 4/10 0129.

FCD of Maricopa County ALERT System Estrella Fan Weather Statistics - May 2007

DeviceID	6892	6892	6892	6888	6888	6888	6891	6891	6883	6894	6894	6896
StatType	max	mean	min	max	mean	min	max	min	max	max	min	max
DataType	temp	temp	temp	dewpnt	dewpnt	dewpnt	rhumid	rhumid	pkwind	baropr	baropr	solrad
Units	DegF	DegF	DegF	degF	degF	degF	rh%	rh%	mph	mb	mb	wsqm

Daily Sensor Statistics

05/31/07	102	89	74	28	23	18	14	5	12	1013	1008	973
05/30/07	102	88	71	28	22	13	18	5	13	1016	1011	940
05/29/07	96	87	67	28	16	11	14	5	12	1014	1011	923
05/28/07	101	89	72	30	25	11	17	6	20	1013	1009	962
05/27/07	102	88	72	37	32	22	26	6	11	1014	1009	709
05/26/07	100	87	73	34	30	25	20	8	11	1015	1011	951
05/25/07	100	87	71	39	31	26	25	7	26	1014	1010	1016
05/24/07	99	86	71	45	38	32	39	10	17	1014	1010	945
05/23/07	91	78	63	47	44	41	51	19	12	1014	1010	945
05/22/07	91	79	64	48	41	33	43	14	16	1011	1005	945
05/21/07	96	83	69	44	36	24	35	7	16	1011	1007	951
05/20/07	100	87	70	35	26	17	21	5	13	1013	1007	929
05/19/07	102	89	74	39	28	20	14	2	13	1013	1009	923
05/18/07	122	89	74	29	22	17	18	6	11	1014	1010	940
05/17/07	101	89	76	50	41	24	40	8	12	1014	1010	923
05/16/07	101	89	74	47	37	27	26	11	15	1014	1010	984
05/15/07	103	89	72	41	35	31	25	9	9	1014	1010	940
05/14/07	102	88	70	33	26	19	18	6	9	1014	1010	1148
05/13/07	103	90	75	25	22	18	14	5	8	1013	1010	989
05/12/07	105	91	77	29	25	20	15	5	11	1013	1010	951
05/11/07	106	91	74	29	26	23	16	6	11	1015	1010	945
05/10/07	113	91	74	27	24	19	16	5	11	1015	1012	951
05/09/07	100	85	68	40	31	20	34	6	11	1017	1011	945
05/08/07	97	84	67	36	31	22	28	7	13	1016	1012	940
05/07/07	93	81	70	31	25	19	16	7	20	1016	1013	945
05/06/07	77	73	60	23	21	18	21	11	15	1016	1012	956
05/05/07	79	70	57	41	29	15	54	8	23	1012	1009	940
05/04/07	83	75	66	37	31	17	30	11	20	1012	1008	956
05/03/07	87	78	67	40	30	16	29	9	15	1014	1010	951
05/02/07	94	81	66	51	38	32	48	11	14	1014	1011	929
05/01/07	94	83	70	57	41	35	69	13	15	1014	1010	1005

Summary: 122 85 57 57 30 11 69 2 26 1017 1005 1148

Sensor 6883 down 5/9 1426 to 5/10 0156; also 5/10 1241-2026; also much of 5/13 0211 to 5/18 1656. Sensor 6891 down 5/6 1213 to 5/7 0428. Sensor 6892 down 5/6 1013 to 5/7 0258. Sensor 6888 down 5/6 1013 to 5/7 0428. Sensor 6896 down 5/9 1037-2032; also 5/10 0902-2032; also most of 5/27 0533-1933. Sensor 6894 down 5/10 1315-2145; also 5/11 0915-1815. Sensors 6883, 6891, 6892, 6888, 6896 and 6894 down 5/29 1200-2030.

FCD of Maricopa County ALERT System
Estrella Fan Weather Statistics - June 2007

DeviceID	6892	6892	6892	6888	6888	6888	6891	6891	6883	6894	6894	6896
StatType	max	mean	min	max	mean	min	max	min	max	max	min	max
DataType	temp	temp	temp	dewpnt	dewpnt	dewpnt	rhumid	rhumid	pkwind	baropr	baropr	solrad
Units	DegF	DegF	DegF	degF	degF	degF	rh%	rh%	mph	mb	mb	wsqm

Daily Sensor Statistics

06/30/07	112	99	82	29	20	13	11	1	14	1015	1011	962
06/29/07	111	99	83	38	30	23	17	5	13	1015	1010	956
06/28/07	111	98	83	41	36	26	21	6	12	1014	1010	951
06/27/07	111	99	84	41	37	34	18	8	15	1015	1011	945
06/26/07	112	101	85	33	27	20	11	4	14	1015	1011	945
06/25/07	110	97	80	26	20	14	9	5	13	1013	1010	962
06/24/07	106	97	76	32	23	16	16	4	3	1012	1009	802
06/23/07	112	97	79	51	39	21	35	6	12	1013	1008	956
06/22/07	103	95	81	44	22	16	20	4	1	1013	1009	544
06/21/07	110	99	81	26	22	19	11	4	13	1014	1011	835
06/20/07	111	97	80	36	30	23	17	6	14	1017	1012	951
06/19/07	109	96	79	40	35	29	22	7	12	1016	1013	956
06/18/07	108	95	79	40	28	23	17	5	11	1012	1010	956
06/17/07	108	95	80	34	25	17	13	5	20	1012	1011	951
06/16/07	108	98	81	37	27	18	20	4	12	1013	1011	945
06/15/07	110	98	82	37	31	26	14	6	12	1012	1008	912
06/14/07	110	97	80	33	31	26	17	6	10	1012	1008	945
06/13/07	106	92	76	38	34	30	25	8	11	1015	1010	945
06/12/07	100	87	69	51	43	34	51	10	11	1016	1013	940
06/11/07	97	87	74	49	39	29	32	12	22	1013	1010	1066
06/10/07	103	89	75	36	32	27	23	8	15	1013	1009	1011
06/09/07	101	87	71	37	32	25	27	8	14	1012	1009	956
06/08/07	98	84	67	33	26	20	18	7	12	1013	1009	956
06/07/07	90	78	64	39	27	20	35	7	13	1011	1008	951
06/06/07	89	82	74	46	27	13	34	5	30	1009	1007	1005
06/05/07	107	94	79	36	31	26	17	6	17	1012	1007	956
06/04/07	108	94	79	40	34	29	23	7	13	1013	1010	945
06/03/07	103	91	75	37	30	24	21	6	19	1014	1010	951
06/02/07	104	91	76	36	30	25	20	7	11	1012	1010	989
06/01/07	103	90	72	31	27	23	18	6	12	1010	1007	423

Summary: 112 93 64 51 30 13 51 1 30 1017 1007 1066

All sensors down for extended periods 6/14 through 6/26. Sensor 6896 down 6/1 0803-2003. Sensor 6894 down most of 6/3 0345-1715.

FCD of Maricopa County ALERT System Estrella Fan Weather Statistics - July 2007

DeviceID	6892	6892	6892	6888	6888	6888	6891	6891	6883	6894	6894	6896
StatType	max	mean	min	max	mean	min	max	min	max	max	min	max
DataType	temp	temp	temp	dewpnt	dewpnt	dewpnt	rhumid	rhumid	pkwind	baropr	baropr	solrad
Units	DegF	DegF	DegF	degF	degF	degF	rh%	rh%	mph	mb	mb	wsqm

Daily Sensor Statistics

07/31/07	100	90	84	73	68	63	69	31	17	1014	1011	1005
07/30/07	103	93	86	70	66	61	58	29	17	1012	1009	978
07/29/07	103	91	78	76	68	62	84	28	10	1013	1008	1060
07/28/07	102	91	83	74	65	60	75	26	15	1014	1010	1044
07/27/07	101	91	79	72	67	61	77	28	12	1016	1011	1022
07/26/07	97	86	79	73	70	65	82	38	13	1016	1013	885
07/25/07	98	85	79	74	70	67	80	38	17	1014	1012	951
07/24/07	96	87	80	74	70	64	82	39	12	1015	1011	1126
07/23/07	105	91	81	73	66	61	76	25	30	1015	1011	1104
07/22/07	105	91	82	68	64	59	61	24	18	1017	1012	989
07/21/07	103	91	77	74	65	60	86	27	25	1017	1012	907
07/20/07	104	93	80	69	62	56	68	23	21	1014	1010	1066
07/19/07	110	100	86	62	56	52	43	17	24	1012	1007	901
07/18/07	114	103	91	58	48	41	28	10	15	1012	1008	918
07/17/07	114	103	86	63	55	48	49	12	20	1012	1007	918
07/16/07	115	102	88	64	52	48	37	12	17	1012	1008	923
07/15/07	110	99	88	56	53	50	32	15	12	1015	1010	1110
07/14/07	107	98	88	64	55	49	41	16	14	1017	1011	995
07/13/07	108	97	86	60	52	34	34	11	14	1017	1013	962
07/12/07	111	100	86	43	39	34	20	8	13	1015	1010	934
07/11/07	109	98	85	66	52	42	40	16	13	1015	1010	945
07/10/07	102	95	88	58	54	42	36	18	9	1015	1011	907
07/09/07	105	96	84	58	55	50	44	17	14	1015	1010	918
07/08/07	107	97	88	62	56	52	44	17	16	1014	1009	890
07/07/07	112	101	88	59	53	47	39	12	12	1015	1009	1022
07/06/07	115	104	92	59	44	39	31	9	29	1015	1011	918
07/05/07	116	103	89	43	35	25	16	5	11	1013	1009	940
07/04/07	117	101	84	45	35	18	23	4	11	1012	1008	945
07/03/07	114	100	84	52	40	28	31	5	11	1015	1010	940
07/02/07	113	100	83	52	40	28	29	5	12	1015	1011	945
07/01/07	114	100	84	38	30	20	16	4	12	1014	1010	956

Summary: 117 96 77 76 55 18 86 4 30 1017 1007 1126

Sensor 6883 down 7/7 1438 to 7/8 1038; also 7/18 1853 to 7/19 0253; also 7/31 0239-0939. Sensor 6888 down 7/1 2238 to 7/2 0453. Sensor 6894 down 7/29 2111 to 7/30 1011.

FCD of Maricopa County ALERT System Estrella Fan Weather Statistics - August 2007

DeviceID	6892	6892	6892	6888	6888	6888	6891	6891	6883	6894	6894	6896
StatType	max	mean	min	max	mean	min	max	min	max	max	min	max
DataType	temp	temp	temp	dewpnt	dewpnt	dewpnt	rhumid	rhumid	pkwind	baropr	baropr	solrad
Units	DegF	DegF	DegF	degF	degF	degF	rh%	rh%	mph	mb	mb	wsqm

Daily Sensor Statistics

08/31/07	112	102	88	60	54	49	39	13	18	1015	1010	901
08/30/07	114	102	91	60	54	51	35	14	25	1015	1011	868
08/29/07	114	102	87	61	55	47	43	12	23	1013	1010	896
08/28/07	114	99	85	60	55	46	41	11	13	1012	1008	896
08/27/07	108	97	84	70	62	53	62	18	12	1012	1008	929
08/26/07	104	92	81	73	65	60	71	25	11	1014	1009	940
08/25/07	93	85	74	74	68	58	94	34	20	1017	1011	819
08/24/07	110	99	88	64	61	57	45	19	15	1012	1008	874
08/23/07	111	99	86	67	60	54	45	17	14	1010	1006	868
08/22/07	110	100	88	62	56	52	36	16	19	1012	1007	879
08/21/07	111	99	86	68	59	51	53	15	13	1014	1008	885
08/20/07	108	96	84	72	64	57	65	21	11	1016	1011	874
08/19/07	108	98	88	69	61	49	48	22	13	1015	1010	879
08/18/07	110	102	89	71	57	51	35	16	12	1011	1007	879
08/17/07	110	99	90	65	57	49	42	15	13	1012	1008	874
08/16/07	113	99	88	61	57	50	41	14	22	1012	1008	890
08/15/07	108	97	86	66	58	53	50	19	21	1013	1009	890
08/14/07	108	95	80	69	60	53	74	17	15	1016	1009	890
08/13/07	111	101	91	66	54	49	41	16	20	1015	1011	890
08/12/07	114	102	88	64	59	52	46	14	12	1015	1011	934
08/11/07	110	98	85	68	63	57	56	19	13	1015	1011	923
08/10/07	108	96	85	67	61	57	46	21	10	1016	1011	1038
08/09/07	109	97	84	57	46	41	32	11	11	1015	1011	945
08/08/07	106	94	80	53	46	40	34	13	12	1013	1010	929
08/07/07	101	89	77	68	59	48	74	17	11	1015	1011	1027
08/06/07	84	83	80	71	68	65	73	55	7	1016	1012	440
08/05/07	96	87	78	73	66	57	82	35	11	1015	1012	830
08/04/07	100	94	84	71	61	56	67	24	23	1015	1010	330
08/03/07	107	97	86	64	58	55	45	20	12	1015	1011	973
08/02/07	104	92	80	71	67	62	72	28	12	1015	1011	989
08/01/07	100	88	81	72	70	64	73	32	18	1015	1011	1027

Summary: 114 96 74 74 59 40 94 11 25 1017 1006 1038

Sensor 6883 down 8/11 1352-2107; also 8/30 1011 to 8/31 0011. Sensor 6891 down 8/6 1155 to 8/7 0540; also 8/18 0553-2008. Sensor 6892 down 8/6 0955 to 8/7 1025; also 8/18 1038-2223. Sensor 6888 down 8/6 1155 to 8/7 0540; also 8/18 1038-2008.

FCD of Maricopa County ALERT System Estrella Fan Weather Statistics - September 2007

DeviceID	6892	6892	6892	6888	6888	6888	6891	6891	6883	6894	6894	6896
StatType	max	mean	min	max	mean	min	max	min	max	max	min	max
DataType	temp	temp	temp	dewpnt	dewpnt	dewpnt	rhumid	rhumid	pkwind	baropr	baropr	solrad
Units	DegF	DegF	DegF	degF	degF	degF	rh%	rh%	mph	mb	mb	wsqm

Daily Sensor Statistics

09/30/07	98	84	67	51	46	41	41	19	12	1018	1014	780
09/29/07	91	82	72	55	48	43	52	22	16	1014	1009	802
09/28/07	98	86	77	47	38	32	30	13	12	1012	1008	643
09/27/07	100	85	67	35	29	24	21	7	7	1016	1011	819
09/26/07	98	82	63	33	29	24	29	8	10	1017	1014	819
09/25/07	96	80	63	34	31	28	29	9	9	1017	1014	824
09/24/07	91	77	62	37	34	26	38	11	11	1017	1013	830
09/23/07	86	78	69	48	42	29	48	17	12	1014	1011	813
09/22/07	95	85	77	68	58	44	66	30	18	1013	1010	841
09/21/07	101	88	76	60	51	43	48	14	18	1014	1010	819
09/20/07	99	86	72	50	44	36	35	13	19	1013	1008	830
09/19/07	99	87	75	43	35	24	29	7	16	1014	1009	846
09/18/07	98	85	71	55	44	35	33	19	19	1015	1011	830
09/17/07	96	87	80	64	49	11	54	6	15	1013	1009	973
09/16/07	104	93	81	65	59	51	50	22	14	1015	1010	984
09/15/07	104	94	88	67	59	52	50	22	13	1016	1013	835
09/14/07	109	97	85	61	53	39	44	12	16	1015	1011	852
09/13/07	110	97	84	62	51	42	48	11	11	1014	1010	841
09/12/07	110	97	86	57	50	39	32	10	13	1015	1010	846
09/11/07	110	99	86	57	52	47	32	15	21	1015	1011	835
09/10/07	109	96	84	54	50	48	32	14	12	1015	1011	846
09/09/07	108	96	84	57	53	47	39	16	10	1013	1010	846
09/08/07	108	94	80	62	52	46	42	14	17	1013	1009	846
09/07/07	100	91	84	68	56	50	54	20	13	1016	1012	874
09/06/07	102	92	82	69	61	57	55	25	13	1015	1008	973
09/05/07	104	93	84	67	62	58	52	25	16	1011	1007	923
09/04/07	111	95	85	63	57	36	45	15	17	1012	1007	852
09/03/07	110	101	91	49	40	35	21	8	19	1015	1010	874
09/02/07	109	97	82	70	57	45	65	15	14	1014	1010	863
09/01/07	113	101	88	67	55	45	50	12	20	1013	1009	896

Summary: 113 90 62 70 48 11 66 6 21 1018 1007 984

Sensor 6896 down most of 9/22 0231-2201. Sensor 6894 down 9/9 1319-1943.

FCD of Maricopa County ALERT System

Fountain Hills Fire Station Weather Statistics - October 2006

DeviceID	5952	5952	5952	5948	5948	5948	5951	5951
StatType	max	mean	min	max	mean	min	max	min
DataType	temp	temp	temp	dewpnt	dewpnt	dewpnt	rhumid	rhumid
Units	DegF	DegF	DegF	degF	degF	degF	rh%	rh%

Daily Sensor Statistics

10/31/06	74	58	45	32	26	18	54	11
10/30/06	74	58	43	35	28	22	58	17
10/29/06	75	61	51	29	25	20	34	12
10/28/06	81	64	53	25	22	18	28	9
10/27/06	77	60	45	24	21	18	39	11
10/26/06	71	59	46	31	17	12	34	11
10/25/06	74	65	54	53	48	31	88	35
10/24/06	79	69	62	59	49	41	67	35
10/23/06	87	73	61	50	39	29	48	23
10/22/06	89	70	57	37	33	29	37	14
10/21/06	85	67	49	42	37	32	60	18
10/20/06	81	65	51	37	33	29	50	17
10/19/06	81	63	48	36	32	29	53	16
10/18/06	76	62	51	43	39	32	71	25
10/17/06	73	63	52	57	46	39	86	34
10/16/06	77	63	48	50	46	44	95	32
10/15/06	74	63	53	52	46	41	88	37
10/14/06	74	66	59	62	54	41	100	44
10/13/06	91	74	59	60	45	37	81	21
10/12/06	89	80	63	45	43	40	50	18
10/11/06	85	74	57	49	43	40	59	22
10/10/06	82	72	60	50	46	39	51	24
10/09/06	--	--	--	--	--	--	--	--
10/08/06	85	70	54	59	51	42	72	32
10/07/06	85	70	55	51	45	39	83	22
10/06/06	91	74	64	73	59	39	100	25
10/05/06	95	80	72	70	61	56	85	31
10/04/06	98	82	67	56	52	48	54	21
10/03/06	95	81	65	57	53	50	65	23
10/02/06	96	80	64	54	49	42	52	22
10/01/06	97	80	63	47	42	35	38	16

Summary: 98 69 43 73 41 12 100 9

Sensor 5951 down most of 10/8 1853 to 10/12 1238; also 10/13 2318 to 10/14 0848. Sensor 5952 down 10/8 1908 to 10/10 0838; also 10/11 1623 to 10/12 1238. Sensors 5952 and 5948 down 10/14 0003-0848. Sensor 5948 down most of 10/8 1908 to 10/10 1938; also 10/11 1108 to 10/12 1238.

FCD of Maricopa County ALERT System
Fountain Hills Fire Station Weather Statistics - November 2006

DeviceID	5952	5952	5952	5948	5948	5948	5951	5951
StatType	max	mean	min	max	mean	min	max	min
DataType	temp	temp	temp	dewpnt	dewpnt	dewpnt	rhumid	rhumid
Units	DegF	DegF	DegF	degF	degF	degF	rh%	rh%

Daily Sensor Statistics

11/30/06	49	36	24	4	-3	-7	28	8
11/29/06	48	42	31	30	10	-6	72	9
11/28/06	57	49	41	35	32	27	66	39
11/27/06	59	48	38	31	27	24	63	30
11/26/06	63	51	40	37	28	24	64	25
11/25/06	67	53	40	30	27	25	54	25
11/24/06	70	57	45	30	26	24	45	18
11/23/06	76	58	46	28	25	23	49	14
11/22/06	76	60	45	30	27	24	49	15
11/21/06	81	64	52	30	27	25	43	13
11/20/06	79	65	54	28	24	20	27	12
11/19/06	81	65	51	22	19	16	26	9
11/18/06	78	59	42	22	16	12	30	9
11/17/06	76	58	45	19	11	5	26	5
11/16/06	76	58	45	17	8	3	27	5
11/15/06	73	57	46	23	10	0	37	5
11/14/06	69	52	40	28	24	20	54	16
11/13/06	67	53	43	29	24	22	50	18
11/12/06	69	60	50	28	25	23	40	18
11/11/06	75	61	50	28	19	9	30	12
11/10/06	78	61	48	30	23	8	50	9
11/09/06	76	61	48	33	29	27	50	16
11/08/06	81	65	51	37	31	29	47	14
11/07/06	84	67	55	34	30	24	46	14
11/06/06	82	65	54	27	23	21	30	10
11/05/06	79	63	51	29	26	24	36	12
11/04/06	77	61	50	28	26	24	39	14
11/03/06	81	64	51	28	23	12	33	10
11/02/06	81	61	47	23	20	12	33	7
11/01/06	74	58	47	26	22	19	41	12

Summary: 84 58 24 37 22 -7 72 5

Sensor 5951 down 11/3 1957 to 11/4 0642; also most of 11/21 1905 to 11/23 0618. Sensor 5952 down most of 11/24 2004 to 11/25 1604; also 11/26 1749 to 11/27 0219. Sensor 5948 down most of 11/24 1919 to 11/25 1704; also 11/26 1749 to 11/27 0134.

FCD of Maricopa County ALERT System
Fountain Hills Fire Station Weather Statistics - December 2006

DeviceID	5952	5952	5952	5948	5948	5948	5951	5951
StatType	max	mean	min	max	mean	min	max	min
DataType	temp	temp	temp	dewpnt	dewpnt	dewpnt	rhumid	rhumid
Units	DegF	DegF	DegF	degF	degF	degF	rh%	rh%

Daily Sensor Statistics

12/31/06	62	47	36	37	35	32	96	34
12/30/06	58	45	35	41	38	35	100	46
12/29/06	55	46	40	43	40	38	100	58
12/28/06	50	46	43	43	41	38	100	66
12/27/06	63	52	45	43	26	18	84	17
12/26/06	72	55	41	25	19	14	48	12
12/25/06	70	53	41	22	16	12	39	11
12/24/06	64	49	36	37	31	15	96	23
12/23/06	57	45	33	42	37	32	100	43
12/22/06	51	41	33	43	32	23	100	37
12/21/06	57	42	30	28	26	23	82	30
12/20/06	51	39	28	29	27	25	94	38
12/19/06	54	43	33	33	29	23	85	34
12/18/06	59	50	45	40	29	23	96	27
12/17/06	59	53	46	48	39	28	91	32
12/16/06	74	58	45	43	33	30	61	20
12/15/06	75	57	45	36	33	30	61	22
12/14/06	72	55	43	34	30	24	57	25
12/13/06	72	52	34	29	21	11	43	19
12/12/06	63	46	35	22	17	14	61	13
12/11/06	57	44	33	28	25	22	75	29
12/10/06	59	47	36	38	28	25	68	33
12/09/06	66	52	43	30	27	24	54	24
12/08/06	64	52	40	28	20	13	46	18
12/07/06	69	57	45	16	12	7	21	9
12/06/06	70	51	40	15	8	3	25	6
12/05/06	69	51	41	14	6	0	24	8
12/04/06	63	48	38	7	2	-2	17	6
12/03/06	61	47	36	6	0	-4	20	6
12/02/06	62	46	33	15	11	5	34	14
12/01/06	61	43	27	10	2	-3	28	8

Summary: 75 49 27 48 24 -4 100 6

Sensor 5951 down 12/3 2319 to 12/4 0919.

FCD of Maricopa County ALERT System
Fountain Hills Fire Station Weather Statistics - January 2007

DeviceID	5952	5952	5952	5948	5948	5948	5951	5951
StatType	max	mean	min	max	mean	min	max	min
DataType	temp	temp	temp	dewpnt	dewpnt	dewpnt	rhumid	rhumid
Units	DegF	DegF	DegF	degF	degF	degF	rh%	rh%

Daily Sensor Statistics

01/31/07	52	47	44	48	45	41	100	75
01/30/07	57	51	47	49	42	31	100	48
01/29/07	74	58	48	32	30	27	49	18
01/28/07	64	55	46	36	31	27	56	24
01/27/07	67	51	40	37	34	30	83	27
01/26/07	62	50	39	36	33	25	76	38
01/25/07	71	55	43	32	28	23	59	16
01/24/07	70	51	38	33	28	25	69	21
01/23/07	60	47	33	31	26	21	73	23
01/22/07	56	43	33	35	32	24	96	41
01/21/07	45	39	34	41	36	32	99	72
01/20/07	49	43	38	42	39	36	100	68
01/19/07	57	49	40	47	40	31	100	37
01/18/07	65	54	43	32	25	20	44	21
01/17/07	61	47	38	26	22	19	48	25
01/16/07	57	45	36	21	13	6	46	18
01/15/07	56	40	25	12	9	6	56	14
01/14/07	47	34	21	13	9	7	67	19
01/13/07	48	42	33	35	20	6	81	18
01/12/07	56	50	43	44	39	27	94	42
01/11/07	72	57	43	39	32	25	77	20
01/10/07	69	59	50	30	26	24	42	20
01/09/07	74	62	52	26	24	22	31	15
01/08/07	76	57	44	27	21	17	34	13
01/07/07	67	50	36	25	20	16	51	17
01/06/07	63	49	38	23	16	13	44	14
01/05/07	60	50	40	42	35	24	77	38
01/04/07	69	52	40	34	31	29	71	23
01/03/07	69	55	44	32	29	27	60	22
01/02/07	73	55	44	35	31	26	59	23
01/01/07	64	49	38	37	34	30	88	30

Summary: 76 50 21 49 28 6 100 13

Sensor 5951 down 1/9 2219 to 1/10 0704; also 1/26 0935-1950; also most of 1/27 2250 to 1/28 1720. Sensor 5952 down 1/26 0750-1950; also most of 1/27 2250 to 1/28 1835. Sensor 5948 down 1/9 2304 to 1/10 0704; also most of 1/27 2250 to 1/28 1720.

FCD of Maricopa County ALERT System
Fountain Hills Fire Station Weather Statistics - February 2007

DeviceID	5952	5952	5952	5948	5948	5948	5951	5951
StatType	max	mean	min	max	mean	min	max	min
DataType	temp	temp	temp	dewpnt	dewpnt	dewpnt	rhumid	rhumid
Units	DegF	DegF	DegF	degF	degF	degF	rh%	rh%

Daily Sensor Statistics

02/28/07	59	51	40	37	22	11	48	16
02/27/07	71	58	42	38	33	27	79	20
02/26/07	69	54	40	37	30	22	63	26
02/25/07	65	51	36	25	22	16	56	14
02/24/07	62	48	34	30	22	14	80	14
02/23/07	60	52	41	39	29	16	71	21
02/22/07	75	59	44	40	36	28	84	17
02/21/07	70	55	43	41	37	32	90	24
02/20/07	62	51	44	45	42	39	100	45
02/19/07	61	53	45	50	38	26	99	30
02/18/07	74	65	55	32	28	23	42	16
02/17/07	81	64	48	36	29	21	60	10
02/16/07	72	55	41	36	32	28	67	22
02/15/07	66	52	40	40	32	25	93	23
02/14/07	62	52	45	44	39	35	96	39
02/13/07	64	54	46	49	40	31	98	35
02/12/07	69	57	47	49	42	36	97	31
02/11/07	71	60	50	53	44	38	93	35
02/10/07	77	64	50	40	37	34	61	23
02/09/07	79	63	50	36	30	28	48	15
02/08/07	79	61	45	34	29	23	57	12
02/07/07	80	63	51	34	31	23	49	12
02/06/07	84	65	54	34	31	25	45	11
02/05/07	82	64	51	37	29	23	48	15
02/04/07	76	57	44	33	27	17	56	10
02/03/07	66	50	38	36	31	21	85	22
02/02/07	62	48	38	36	32	27	92	28
02/01/07	55	49	43	45	40	34	98	52
Summary:	84	56	34	53	33	11	100	10

FCD of Maricopa County ALERT System
Fountain Hills Fire Station Weather Statistics - March 2007

DeviceID	5952	5952	5952	5948	5948	5948	5951	5951
StatType	max	mean	min	max	mean	min	max	min
DataType	temp	temp	temp	dewpnt	dewpnt	dewpnt	rhumid	rhumid
Units	DegF	DegF	DegF	degF	degF	degF	rh%	rh%

Daily Sensor Statistics

03/31/07	81	65	49	34	30	26	53	13
03/30/07	74	61	49	39	32	26	61	16
03/29/07	69	57	40	39	26	21	59	16
03/28/07	64	54	44	29	24	17	55	17
03/27/07	75	64	52	48	37	17	73	17
03/26/07	81	67	52	46	43	38	79	21
03/25/07	81	66	53	48	43	36	85	21
03/24/07	72	60	53	52	48	45	95	41
03/23/07	69	59	52	54	49	44	100	44
03/22/07	74	61	53	56	51	46	99	40
03/21/07	80	70	62	49	34	29	62	16
03/20/07	86	70	53	35	29	26	39	11
03/19/07	87	71	55	30	25	22	30	9
03/18/07	90	74	58	37	26	17	36	7
03/17/07	97	81	67	39	30	25	26	10
03/16/07	98	79	62	32	26	20	31	6
03/15/07	92	74	57	32	27	24	34	9
03/14/07	88	71	53	34	28	24	40	10
03/13/07	88	71	55	32	28	24	35	10
03/12/07	88	73	57	29	24	20	27	10
03/11/07	88	73	59	29	25	22	32	9
03/10/07	84	68	55	32	27	25	35	11
03/09/07	86	69	55	33	30	26	42	11
03/08/07	84	73	60	43	36	30	48	16
03/07/07	88	70	54	40	28	19	31	9
03/06/07	81	63	46	25	18	14	31	7
03/05/07	76	62	50	17	13	10	23	7
03/04/07	72	57	42	15	8	0	17	8
03/03/07	65	54	46	14	4	-1	23	6
03/02/07	67	51	35	20	16	13	49	12
03/01/07	62	47	32	21	17	15	58	14
Summary:	98	66	32	56	29	-1	100	6

FCD of Maricopa County ALERT System
Fountain Hills Fire Station Weather Statistics - April 2007

DeviceID	5952	5952	5952	5948	5948	5948	5951	5951
StatType	max	mean	min	max	mean	min	max	min
DataType	temp	temp	temp	dewpnt	dewpnt	dewpnt	rhumid	rhumid
Units	DegF	DegF	DegF	degF	degF	degF	rh%	rh%

Daily Sensor Statistics

04/30/07	94	82	67	48	40	35	46	13
04/29/07	93	80	65	49	45	43	54	18
04/28/07	101	81	67	54	38	31	45	9
04/27/07	96	80	63	41	34	30	38	11
04/26/07	90	75	57	38	34	29	46	11
04/25/07	87	73	59	37	35	29	45	12
04/24/07	82	67	50	39	36	34	63	18
04/23/07	72	64	54	39	35	28	54	22
04/22/07	77	64	48	44	36	28	81	17
04/21/07	66	57	48	47	41	28	93	27
04/20/07	75	64	48	34	25	19	39	14
04/19/07	79	65	51	22	16	9	27	9
04/18/07	84	68	52	42	30	13	64	8
04/17/07	78	63	48	40	38	35	72	23
04/16/07	69	59	45	37	30	23	57	20
04/15/07	75	65	52	38	27	17	54	14
04/14/07	82	67	52	44	34	22	74	10
04/13/07	74	59	45	46	43	35	99	25
04/12/07	74	65	47	45	35	27	93	17
04/11/07	84	72	57	46	38	30	55	14
04/10/07	82	72	60	45	42	37	52	22
04/09/07	81	72	61	48	47	45	60	30
04/08/07	84	74	60	49	38	30	50	18
04/07/07	87	74	56	37	33	24	43	16
04/06/07	92	77	60	38	28	19	34	7
04/05/07	91	77	62	33	28	22	28	8
04/04/07	91	75	59	33	27	21	35	7
04/03/07	90	72	56	36	29	22	42	8
04/02/07	89	72	54	35	28	23	39	9
04/01/07	88	70	53	34	30	23	48	9
Summary:	101	70	45	54	34	9	99	7

FCD of Maricopa County ALERT System
Fountain Hills Fire Station Weather Statistics - May 2007

DeviceID	5952	5952	5952	5948	5948	5948	5951	5951
StatType	max	mean	min	max	mean	min	max	min
DataType	temp	temp	temp	dewpnt	dewpnt	dewpnt	rhumid	rhumid
Units	DegF	DegF	DegF	degF	degF	degF	rh%	rh%

Daily Sensor Statistics

05/31/07	98	85	66	39	28	24	25	8
05/30/07	99	83	67	37	26	19	25	6
05/29/07	97	83	65	31	23	17	25	6
05/28/07	96	85	68	37	30	18	25	8
05/27/07	98	84	65	38	33	27	31	9
05/26/07	96	83	65	38	34	30	32	12
05/25/07	98	85	67	44	37	30	40	10
05/24/07	94	82	68	44	36	32	35	11
05/23/07	87	77	63	49	45	42	55	21
05/22/07	89	78	64	47	40	30	48	15
05/21/07	93	82	67	46	36	23	37	8
05/20/07	98	86	71	50	37	22	44	7
05/19/07	99	84	70	49	45	38	43	12
05/18/07	99	85	71	49	43	34	41	11
05/17/07	99	85	69	52	48	43	53	16
05/16/07	98	84	68	57	44	35	53	16
05/15/07	99	86	67	40	35	31	33	9
05/14/07	98	85	67	39	30	24	25	9
05/13/07	101	87	67	39	31	27	28	8
05/12/07	103	89	70	40	33	27	27	9
05/11/07	103	87	65	35	31	28	30	7
05/10/07	100	84	64	36	31	26	32	7
05/09/07	96	81	64	43	36	29	41	10
05/08/07	94	80	67	39	34	28	30	10
05/07/07	91	76	58	32	27	24	32	8
05/06/07	81	67	54	30	27	24	37	13
05/05/07	77	67	59	38	30	18	46	11
05/04/07	81	73	60	34	29	20	27	12
05/03/07	86	77	67	39	32	21	32	11
05/02/07	90	78	62	48	41	34	60	15
05/01/07	91	79	66	50	41	36	46	16
Summary:	103	82	54	57	35	17	60	6

FCD of Maricopa County ALERT System
Fountain Hills Fire Station Weather Statistics - June 2007

DeviceID	5952	5952	5952	5948	5948	5948	5951	5951
StatType	max	mean	min	max	mean	min	max	min
DataType	temp	temp	temp	dewpnt	dewpnt	dewpnt	rhumid	rhumid
Units	DegF	DegF	DegF	degF	degF	degF	rh%	rh%

Daily Sensor Statistics

06/30/07	110	94	76	39	30	22	23	5
06/29/07	108	95	77	47	35	27	27	7
06/28/07	108	95	78	48	40	35	30	9
06/27/07	108	96	79	44	40	34	26	9
06/26/07	110	96	76	39	34	29	25	7
06/25/07	107	93	75	38	31	26	23	7
06/24/07	107	93	76	45	33	26	29	6
06/23/07	107	94	77	47	40	31	31	8
06/22/07	109	95	76	37	28	23	21	5
06/21/07	108	95	75	39	32	27	24	7
06/20/07	108	94	75	49	38	28	30	9
06/19/07	105	92	75	48	37	29	33	8
06/18/07	106	91	72	34	30	26	19	7
06/17/07	104	91	73	42	29	22	25	8
06/16/07	105	94	76	45	32	18	29	6
06/15/07	106	95	76	42	35	32	25	8
06/14/07	108	93	72	42	36	31	32	7
06/13/07	103	88	70	45	39	35	34	10
06/12/07	97	84	68	50	44	36	50	12
06/11/07	93	83	74	52	40	30	39	14
06/10/07	100	87	69	39	33	25	27	7
06/09/07	98	86	65	37	33	29	32	9
06/08/07	96	82	62	35	30	24	29	10
06/07/07	87	77	67	36	29	21	30	9
06/06/07	88	81	74	42	29	18	31	7
06/05/07	104	92	78	44	35	31	29	8
06/04/07	105	90	70	46	36	32	31	9
06/03/07	100	89	72	40	35	31	31	9
06/02/07	100	87	70	43	34	31	32	10
06/01/07	101	87	67	37	31	27	28	8
Summary:	110	90	62	52	34	18	50	5

FCD of Maricopa County ALERT System
Fountain Hills Fire Station Weather Statistics - July 2007

DeviceID	5952	5952	5952	5948	5948	5948	5951	5951
StatType	max	mean	min	max	mean	min	max	min
DataType	temp	temp	temp	dewpnt	dewpnt	dewpnt	rhumid	rhumid
Units	DegF	DegF	DegF	degF	degF	degF	rh%	rh%

Daily Sensor Statistics

07/31/07	98	85	73	73	68	63	93	34
07/30/07	104	86	73	75	66	59	95	25
07/29/07	100	87	73	72	67	62	95	30
07/28/07	96	84	75	75	67	63	92	36
07/27/07	98	88	79	71	65	61	70	32
07/26/07	97	86	75	71	67	61	86	33
07/25/07	95	84	77	72	67	63	77	38
07/24/07	94	83	76	74	68	64	94	39
07/23/07	98	86	77	72	67	62	80	32
07/22/07	99	87	75	69	64	60	80	30
07/21/07	99	87	74	72	65	60	96	30
07/20/07	100	88	76	71	64	58	83	27
07/19/07	108	96	76	70	57	52	81	17
07/18/07	111	100	86	59	51	47	35	13
07/17/07	110	99	89	60	55	50	38	15
07/16/07	111	97	86	61	54	49	39	14
07/15/07	108	98	86	57	54	52	37	17
07/14/07	104	95	86	62	56	51	42	19
07/13/07	105	95	83	59	50	36	46	10
07/12/07	108	98	84	58	49	38	35	12
07/11/07	106	95	81	67	56	48	62	19
07/10/07	102	94	84	58	55	52	40	21
07/09/07	104	94	84	57	53	50	36	18
07/08/07	105	96	86	61	56	50	43	19
07/07/07	110	97	85	55	50	44	34	14
07/06/07	112	99	87	55	48	43	29	11
07/05/07	112	99	81	48	42	34	25	9
07/04/07	112	97	76	47	37	29	27	6
07/03/07	110	97	79	49	41	34	31	7
07/02/07	110	96	77	46	39	35	29	6
07/01/07	110	96	76	43	31	23	20	5

Summary: 112 93 73 75 56 23 96 5

Sensor 5951 down 7/23 1545 to 7/24 1000. Sensor 5952 down 7/23 1545 to 7/24 1130. Sensor 5948 down 7/23 1445 to 7/24 1000.

FCD of Maricopa County ALERT System
Fountain Hills Fire Station Weather Statistics - August 2007

DeviceID	5952	5952	5952	5948	5948	5948	5951	5951
StatType	max	mean	min	max	mean	min	max	min
DataType	temp	temp	temp	dewpnt	dewpnt	dewpnt	rhumid	rhumid
Units	DegF	DegF	DegF	degF	degF	degF	rh%	rh%

Daily Sensor Statistics

08/31/07	110	95	86	59	56	51	39	16
08/30/07	108	96	83	62	56	51	43	16
08/29/07	112	97	84	61	55	51	44	15
08/28/07	110	97	84	60	56	51	43	15
08/27/07	106	94	81	64	59	54	54	20
08/26/07	101	90	81	67	62	58	64	25
08/25/07	98	87	79	65	62	59	62	30
08/24/07	108	96	83	67	61	58	52	21
08/23/07	106	96	85	65	60	56	45	21
08/22/07	106	95	81	62	58	55	46	21
08/21/07	108	96	82	63	58	54	52	19
08/20/07	104	94	84	69	64	59	62	24
08/19/07	105	96	87	68	58	51	52	22
08/18/07	109	97	84	60	56	51	41	17
08/17/07	108	93	82	63	56	50	52	15
08/16/07	108	93	84	63	58	52	45	16
08/15/07	105	94	84	66	60	56	53	21
08/14/07	104	92	74	71	62	54	88	20
08/13/07	111	99	86	60	56	53	38	16
08/12/07	112	99	83	63	57	51	49	13
08/11/07	107	95	83	68	62	55	60	19
08/10/07	105	94	81	66	57	52	47	22
08/09/07	104	92	76	57	51	48	45	17
08/08/07	103	89	74	58	51	46	50	16
08/07/07	98	87	76	70	60	46	75	17
08/06/07	91	83	76	71	67	58	80	44
08/05/07	93	83	76	73	69	63	91	40
08/04/07	104	90	80	71	65	58	75	24
08/03/07	104	92	83	69	64	60	64	25
08/02/07	99	89	79	72	67	62	80	31
08/01/07	96	85	76	72	70	66	91	38

Summary: 112 93 74 73 60 46 91 13

Sensor 5951 down 8/14 2029 to 8/15 0413. Sensor 5952 down 8/14 1559 to 8/15 0228.

FCD of Maricopa County ALERT System
Fountain Hills Fire Station Weather Statistics - September 2007

DeviceID	5952	5952	5952	5948	5948	5948	5951	5951
StatType	max	mean	min	max	mean	min	max	min
DataType	temp	temp	temp	dewpnt	dewpnt	dewpnt	rhumid	rhumid
Units	DegF	DegF	DegF	degF	degF	degF	rh%	rh%

Daily Sensor Statistics

09/30/07	96	80	65	56	48	41	49	23
09/29/07	89	79	69	50	46	41	40	20
09/28/07	93	82	69	49	41	37	36	16
09/27/07	98	80	62	40	34	25	36	8
09/26/07	95	79	65	37	34	29	34	10
09/25/07	91	76	62	40	36	33	39	14
09/24/07	86	73	59	44	37	32	47	14
09/23/07	85	78	69	53	45	34	50	23
09/22/07	92	83	76	70	58	49	61	34
09/21/07	98	85	71	59	53	42	64	15
09/20/07	93	81	65	58	46	34	51	20
09/19/07	96	83	69	50	42	34	46	12
09/18/07	94	81	63	51	43	33	40	18
09/17/07	92	84	78	63	55	14	61	7
09/16/07	99	88	78	64	60	57	56	28
09/15/07	102	90	80	63	56	50	48	21
09/14/07	104	92	77	55	50	44	38	16
09/13/07	105	91	74	57	48	38	45	10
09/12/07	105	92	78	57	52	43	45	15
09/11/07	106	93	83	54	51	47	32	16
09/10/07	105	93	78	58	54	49	50	16
09/09/07	104	91	76	58	52	48	46	17
09/08/07	103	90	76	58	51	46	48	15
09/07/07	101	88	79	69	61	51	73	21
09/06/07	96	86	81	74	65	62	74	34
09/05/07	100	90	81	65	61	57	57	25
09/04/07	104	92	79	62	52	44	38	17
09/03/07	107	94	82	60	49	41	46	12
09/02/07	108	93	80	64	56	51	55	16
09/01/07	110	94	85	67	58	52	61	16

Summary: 110 86 59 74 50 14 74 7

Sensor 5951 down 9/28 2159 to 9/29 0844.

FCD of Maricopa County ALERT System
G&F Woolsey Peak Weather Statistics - October 2006

DeviceID	5062	5062	5062	5064	5064	5064	5061	5061
StatType	max	mean	min	max	mean	min	max	min
DataType	temp	temp	temp	dewpnt	dewpnt	dewpnt	rhumid	rhumid
Units	DegF	DegF	DegF	degF	degF	degF	rh%	rh%

Daily Sensor Statistics

10/31/06	79	69	62	39	28	18	34	14
10/30/06	78	70	62	46	35	21	46	15
10/29/06	81	73	68	35	29	26	27	15
10/28/06	86	72	64	31	27	21	23	11
10/27/06	78	66	57	29	25	22	31	13
10/26/06	74	64	57	34	19	11	29	11
10/25/06	76	69	62	62	57	38	93	33
10/24/06	72	68	65	62	58	53	87	55
10/23/06	84	74	69	59	37	25	68	16
10/22/06	83	73	65	32	28	24	23	14
10/21/06	86	74	67	34	30	24	27	15
10/20/06	85	71	62	30	28	25	27	12
10/19/06	79	67	58	32	27	23	34	13
10/18/06	74	66	59	34	28	23	32	14
10/17/06	74	66	60	58	43	34	84	27
10/16/06	80	70	64	54	42	38	66	24
10/15/06	76	66	60	44	41	37	57	25
10/14/06	72	66	61	59	44	38	79	32
10/13/06	84	76	70	57	47	33	64	19
10/12/06	91	78	67	38	35	32	34	12
10/11/06	86	76	69	46	38	34	39	18
10/10/06	84	74	66	49	42	37	53	19
10/09/06	81	72	64	52	42	32	64	20
10/08/06	86	74	65	42	34	29	35	18
10/07/06	84	72	65	36	31	26	29	14
10/06/06	83	77	69	52	42	29	42	20
10/05/06	91	85	79	49	46	40	32	20
10/04/06	95	86	77	51	48	43	37	20
10/03/06	95	85	79	52	48	45	40	20
10/02/06	92	85	79	54	48	40	38	23
10/01/06	94	88	80	45	41	34	27	15

Summary: 95 73 57 62 38 11 93 11

Sensors 5061 and 5064 down 10/1 1051-2336. Sensor 5062 down 10/1 1051 to 10/2 0036.

FCD of Maricopa County ALERT System
G&F Woolsey Peak Weather Statistics - November 2006

DeviceID	5062	5062	5062	5064	5064	5064	5061	5061
StatType	max	mean	min	max	mean	min	max	min
DataType	temp	temp	temp	dewpnt	dewpnt	dewpnt	rhumid	rhumid
Units	DegF	DegF	DegF	degF	degF	degF	rh%	rh%

Daily Sensor Statistics

11/30/06	47	40	32	1	-2	-4	20	10
11/29/06	53	46	38	33	10	-3	49	11
11/28/06	57	54	52	40	35	29	61	40
11/27/06	61	57	53	35	31	27	43	29
11/26/06	67	58	53	33	29	24	45	22
11/25/06	70	62	57	48	39	27	63	28
11/24/06	72	66	63	35	32	30	32	23
11/23/06	72	69	67	35	33	30	27	23
11/22/06	81	71	65	35	33	30	30	18
11/21/06	84	73	69	36	33	30	27	17
11/20/06	83	73	65	32	28	25	23	14
11/19/06	82	72	64	28	25	22	20	12
11/18/06	80	71	64	26	19	14	18	10
11/17/06	80	69	64	22	17	12	16	9
11/16/06	80	67	58	17	12	9	12	8
11/15/06	75	64	57	34	19	10	32	9
11/14/06	74	66	60	39	30	19	35	16
11/13/06	74	62	56	27	23	15	29	12
11/12/06	72	64	58	30	28	25	32	18
11/11/06	74	69	62	31	24	15	24	12
11/10/06	79	69	62	37	33	22	36	15
11/09/06	80	73	67	39	35	30	29	18
11/08/06	87	77	70	41	34	30	29	15
11/07/06	86	76	68	36	32	27	24	16
11/06/06	84	73	65	34	28	25	25	12
11/05/06	81	71	64	34	31	29	28	16
11/04/06	82	72	64	35	31	24	31	15
11/03/06	85	73	64	31	25	16	21	12
11/02/06	79	69	61	30	26	18	26	11
11/01/06	78	69	63	43	31	24	45	16

Summary: 87 66 32 48 27 -4 63 8

Sensor 5061 down 11/12 0150-1235; also 11/23 0005-1304. Sensors 5062 and 5064 down 11/23 0250-1304.

FCD of Maricopa County ALERT System
G&F Woolsey Peak Weather Statistics - December 2006

DeviceID	5062	5062	5062	5064	5064	5064	5061	5061
StatType	max	mean	min	max	mean	min	max	min
DataType	temp	temp	temp	dewpnt	dewpnt	dewpnt	rhumid	rhumid
Units	DegF	DegF	DegF	degF	degF	degF	rh%	rh%

Daily Sensor Statistics

12/31/06	52	48	43	33	28	21	68	32
12/30/06	52	48	43	33	26	20	61	28
12/29/06	52	46	40	43	37	29	100	45
12/28/06	50	46	40	40	36	28	100	49
12/27/06	64	57	48	33	19	5	58	8
12/26/06	62	57	52	18	12	5	21	9
12/25/06	59	54	47	26	13	5	34	10
12/24/06	59	51	45	32	25	20	59	23
12/23/06	55	49	40	33	27	21	75	28
12/22/06	50	45	41	34	24	13	79	25
12/21/06	49	43	36	22	19	14	55	26
12/20/06	48	42	38	26	23	18	59	31
12/19/06	50	43	38	27	21	18	55	32
12/18/06	54	48	42	20	18	17	38	24
12/17/06	56	52	48	39	27	18	57	25
12/16/06	67	61	55	48	33	28	72	23
12/15/06	65	60	55	31	28	25	36	27
12/14/06	67	59	53	32	27	24	36	23
12/13/06	63	56	49	25	21	18	32	20
12/12/06	59	53	44	27	23	19	49	21
12/11/06	57	53	48	35	30	24	59	30
12/10/06	59	55	52	43	35	31	75	35
12/09/06	63	58	54	33	32	29	42	31
12/08/06	64	59	53	31	25	18	38	17
12/07/06	70	63	57	22	16	8	18	10
12/06/06	65	59	52	15	10	4	19	8
12/05/06	61	56	50	17	12	5	20	10
12/04/06	60	53	46	12	8	4	18	11
12/03/06	59	51	45	11	5	2	20	9
12/02/06	60	54	50	18	12	3	23	12
12/01/06	57	49	41	6	2	-2	14	9
Summary:	70	53	36	48	22	-2	100	8

FCD of Maricopa County ALERT System
G&F Woolsey Peak Weather Statistics - January 2007

DeviceID	5062	5062	5062	5064	5064	5064	5061	5061
StatType	max	mean	min	max	mean	min	max	min
DataType	temp	temp	temp	dewpnt	dewpnt	dewpnt	rhumid	rhumid
Units	DegF	DegF	DegF	degF	degF	degF	rh%	rh%

Daily Sensor Statistics

01/31/07	55	49	45	44	41	35	96	56
01/30/07	--	--	--	--	--	--	76	18
01/29/07	--	--	--	--	--	--	18	18
01/28/07	--	--	--	--	--	--	18	18
01/27/07	--	--	--	--	--	--	18	18
01/26/07	--	--	--	--	--	--	18	18
01/25/07	--	--	--	--	--	--	21	2
01/24/07	--	--	--	--	--	--	12	8
01/23/07	--	--	--	--	--	--	13	9
01/22/07	--	--	--	--	--	--	14	11
01/21/07	--	--	--	--	--	--	62	13
01/20/07	--	--	--	--	--	--	89	18
01/19/07	48	43	38	41	32	15	100	27
01/18/07	62	50	43	26	21	14	40	21
01/17/07	62	45	38	22	19	12	43	18
01/16/07	57	43	36	12	7	1	25	15
01/15/07	49	38	31	8	4	2	33	14
01/14/07	41	32	27	8	5	2	39	16
01/13/07	43	37	31	17	8	0	42	16
01/12/07	55	47	40	39	28	17	70	31
01/11/07	67	59	52	34	26	20	46	21
01/10/07	65	61	57	24	22	20	23	17
01/09/07	69	62	56	23	20	18	23	16
01/08/07	67	57	48	20	15	13	23	12
01/07/07	58	51	43	18	13	6	25	15
01/06/07	53	46	38	15	8	4	30	12
01/05/07	55	50	44	45	28	15	94	27
01/04/07	62	56	50	33	27	19	43	21
01/03/07	60	56	50	32	27	19	48	20
01/02/07	60	54	47	28	24	19	44	20
01/01/07	55	50	45	32	26	19	59	26

Summary: 69 49 27 45 20 0 100 2

Sensor 5061 - from 1/25 1000 to 1/30 0815 humidity stuck at 18%. Sensors 5062 and 5064 down 1/19 1150 to 1/31 0932.

FCD of Maricopa County ALERT System
G&F Woolsey Peak Weather Statistics - February 2007

DeviceID	5062	5062	5062	5064	5064	5064	5061	5061
StatType	max	mean	min	max	mean	min	max	min
DataType	temp	temp	temp	dewpnt	dewpnt	dewpnt	rhumid	rhumid
Units	DegF	DegF	DegF	degF	degF	degF	rh%	rh%

Daily Sensor Statistics

02/28/07	56	50	43	32	20	9	47	15
02/27/07	67	59	54	38	34	28	54	24
02/26/07	69	60	50	38	36	33	59	30
02/25/07	66	57	49	34	16	10	41	12
02/24/07	60	52	46	20	15	10	35	12
02/23/07	58	53	50	38	27	15	64	22
02/22/07	74	63	53	43	33	21	59	16
02/21/07	65	57	49	43	39	31	76	31
02/20/07	63	53	46	48	43	35	98	48
02/19/07	62	54	48	49	41	25	95	23
02/18/07	74	68	62	33	26	22	25	16
02/17/07	79	68	58	32	27	19	36	11
02/16/07	74	63	53	33	26	19	31	20
02/15/07	68	58	50	41	26	18	48	14
02/14/07	60	54	50	37	32	21	55	24
02/13/07	61	56	52	42	34	31	68	34
02/12/07	67	60	52	42	37	32	64	34
02/11/07	71	66	60	47	42	38	55	31
02/10/07	77	70	67	38	35	31	31	23
02/09/07	78	70	63	32	28	22	26	16
02/08/07	76	68	60	29	24	20	23	13
02/07/07	75	69	63	31	26	20	26	12
02/06/07	77	69	62	31	29	22	30	14
02/05/07	77	67	59	31	25	18	23	16
02/04/07	71	62	53	27	22	16	34	12
02/03/07	63	54	47	35	25	16	50	18
02/02/07	60	53	47	40	33	20	79	26
02/01/07	58	52	47	40	36	33	76	41

Summary: 79 60 43 49 30 9 98 11

All sensors down 2/14 0505-1720. Sensor 5061 down 2/15 0235-1520.

FCD of Maricopa County ALERT System
G&F Woolsey Peak Weather Statistics - March 2007

DeviceID	5062	5062	5062	5064	5064	5064	5061	5061
StatType	max	mean	min	max	mean	min	max	min
DataType	temp	temp	temp	dewpnt	dewpnt	dewpnt	rhumid	rhumid
Units	DegF	DegF	DegF	degF	degF	degF	rh%	rh%

Daily Sensor Statistics

03/31/07	80	70	58	31	24	18	32	11
03/30/07	72	61	52	33	28	21	45	14
03/29/07	68	60	53	38	25	17	45	18
03/28/07	62	54	48	27	20	15	45	15
03/27/07	71	63	49	39	32	18	44	16
03/26/07	80	73	67	49	40	36	48	23
03/25/07	78	67	58	50	45	36	73	25
03/24/07	69	60	54	48	44	39	75	43
03/23/07	64	57	51	52	49	47	98	60
03/22/07	69	60	51	54	45	32	99	31
03/21/07	74	67	60	38	33	29	40	21
03/20/07	83	75	69	40	31	23	32	13
03/19/07	84	76	67	38	28	23	22	11
03/18/07	89	82	76	24	16	8	12	6
03/17/07	95	85	73	35	28	22	18	9
03/16/07	96	84	74	27	24	22	15	7
03/15/07	91	81	70	28	24	20	18	9
03/14/07	88	79	70	25	21	16	15	7
03/13/07	88	80	70	27	23	19	16	9
03/12/07	86	77	68	27	22	18	14	9
03/11/07	84	75	64	26	23	16	20	9
03/10/07	85	76	68	28	24	19	20	8
03/09/07	85	75	67	29	26	21	21	10
03/08/07	84	75	68	33	27	16	23	10
03/07/07	81	73	67	28	19	13	17	9
03/06/07	76	68	60	20	14	9	14	7
03/05/07	73	64	58	12	9	7	12	7
03/04/07	68	58	48	10	5	-1	12	8
03/03/07	63	55	48	13	6	-1	20	7
03/02/07	62	54	48	13	11	9	19	12
03/01/07	57	51	44	17	12	9	30	12

Summary: 96 69 44 54 25 -1 99 6

Sensor 5061 down most of 3/1 1606 to 3/2 1521; also most of 3/2 2321 to 3/3 0951. Sensor 5062 down most of 3/1 1105 to 3/2 1521. Sensor 5064 down most of 3/1 1606 to 3/2 1521.

FCD of Maricopa County ALERT System
G&F Woolsey Peak Weather Statistics - April 2007

DeviceID	5062	5062	5062	5064	5064	5064	5061	5061
StatType	max	mean	min	max	mean	min	max	min
DataType	temp	temp	temp	dewpnt	dewpnt	dewpnt	rhumid	rhumid
Units	DegF	DegF	DegF	degF	degF	degF	rh%	rh%

Daily Sensor Statistics

04/30/07	93	84	73	40	35	31	23	14
04/29/07	93	83	73	47	41	32	38	15
04/28/07	99	87	79	41	35	30	25	9
04/27/07	94	83	72	36	31	28	21	10
04/26/07	91	80	70	33	31	28	22	11
04/25/07	88	78	69	36	32	29	27	12
04/24/07	82	72	63	35	32	26	32	16
04/23/07	72	64	56	40	34	25	55	19
04/22/07	77	67	57	40	35	28	53	15
04/21/07	69	57	47	45	39	33	93	32
04/20/07	70	64	56	40	24	9	54	9
04/19/07	75	65	55	9	6	2	12	6
04/18/07	80	70	60	34	23	7	28	7
04/17/07	80	67	55	42	36	30	61	18
04/16/07	64	58	52	39	35	30	52	29
04/15/07	71	64	57	31	23	14	36	11
04/14/07	81	72	60	27	21	16	23	9
04/13/07	76	65	54	36	29	17	47	12
04/12/07	71	62	54	39	33	26	48	23
04/11/07	84	74	68	47	38	29	44	14
04/10/07	81	71	62	49	44	37	55	21
04/09/07	80	69	62	52	48	41	67	33
04/08/07	80	72	66	50	40	30	54	20
04/07/07	86	77	66	40	36	30	36	14
04/06/07	89	81	73	33	22	16	22	8
04/05/07	93	82	76	33	24	17	16	7
04/04/07	91	80	72	31	24	18	20	7
04/03/07	88	79	68	35	27	22	25	10
04/02/07	88	79	70	33	22	15	22	7
04/01/07	87	77	68	33	24	18	20	8
Summary:	99	73	47	52	31	2	93	6

FCD of Maricopa County ALERT System G&F Woolsey Peak Weather Statistics - May 2007

DeviceID	5062	5062	5062	5064	5064	5064	5061	5061
StatType	max	mean	min	max	mean	min	max	min
DataType	temp	temp	temp	dewpnt	dewpnt	dewpnt	rhumid	rhumid
Units	DegF	DegF	DegF	degF	degF	degF	rh%	rh%

Daily Sensor Statistics

05/31/07	97	88	77	31	25	17	13	7
05/30/07	98	87	76	30	24	17	14	5
05/29/07	96	86	75	31	22	16	13	6
05/28/07	97	86	77	32	26	13	16	7
05/27/07	96	87	77	38	30	22	23	7
05/26/07	95	86	78	36	31	25	18	9
05/25/07	95	85	74	37	31	26	21	10
05/24/07	94	82	70	47	40	29	39	14
05/23/07	86	75	64	49	46	40	54	21
05/22/07	84	75	66	49	43	38	43	24
05/21/07	90	79	72	47	41	34	38	15
05/20/07	96	86	76	33	26	16	15	6
05/19/07	96	87	79	30	27	24	14	9
05/18/07	98	87	76	28	22	14	12	6
05/17/07	96	86	76	49	36	19	38	8
05/16/07	96	87	77	39	34	24	21	10
05/15/07	97	86	76	41	36	25	24	11
05/14/07	96	86	77	34	29	24	16	9
05/13/07	99	89	79	28	24	18	12	6
05/12/07	98	89	81	29	25	18	12	6
05/11/07	101	91	84	32	28	26	13	7
05/10/07	100	90	83	29	27	23	12	7
05/09/07	97	86	74	41	31	18	27	6
05/08/07	93	82	72	37	30	24	25	9
05/07/07	88	77	67	35	25	20	23	9
05/06/07	79	69	60	24	21	17	18	12
05/05/07	75	67	60	40	26	16	44	11
05/04/07	77	70	62	43	34	27	43	18
05/03/07	83	74	65	39	29	16	34	8
05/02/07	89	79	68	45	38	29	38	15
05/01/07	88	81	75	42	36	28	27	15

Summary: 101 83 60 49 30 13 54 5

Sensor 5061 down most of 5/19 1017 to 5/21 1017. Sensors 5062 and 5064 down 5/20 1932 to 5/21 0902.

FCD of Maricopa County ALERT System
G&F Woolsey Peak Weather Statistics - June 2007

DeviceID	5062	5062	5062	5064	5064	5064	5061	5061
StatType	max	mean	min	max	mean	min	max	min
DataType	temp	temp	temp	dewpnt	dewpnt	dewpnt	rhumid	rhumid
Units	DegF	DegF	DegF	degF	degF	degF	rh%	rh%

Daily Sensor Statistics

06/30/07	108	98	88	36	27	20	11	6
06/29/07	108	97	86	38	33	23	16	6
06/28/07	106	98	91	42	36	25	15	8
06/27/07	106	98	90	44	38	23	16	8
06/26/07	108	99	91	39	26	13	11	5
06/25/07	107	96	86	33	26	22	14	5
06/24/07	105	95	86	40	28	21	17	5
06/23/07	105	94	86	48	41	28	24	7
06/22/07	107	98	89	51	27	21	27	5
06/21/07	106	97	90	29	24	14	9	4
06/20/07	105	97	90	35	29	22	12	7
06/19/07	104	93	84	47	41	33	26	11
06/18/07	103	94	84	42	33	24	19	7
06/17/07	103	95	88	34	25	17	10	6
06/16/07	104	95	85	40	27	13	18	4
06/15/07	105	97	89	38	33	29	14	9
06/14/07	106	96	88	38	34	31	16	7
06/13/07	102	92	82	38	34	31	20	9
06/12/07	97	86	75	50	42	35	40	13
06/11/07	96	85	76	48	37	29	32	10
06/10/07	96	86	76	38	32	21	19	9
06/09/07	96	85	74	36	32	28	24	9
06/08/07	91	82	70	35	29	22	21	11
06/07/07	86	76	65	39	26	20	36	9
06/06/07	86	78	69	42	30	22	30	9
06/05/07	101	92	84	39	33	28	18	8
06/04/07	103	93	83	43	37	32	22	9
06/03/07	100	89	79	41	32	27	19	8
06/02/07	100	88	81	38	32	27	18	9
06/01/07	100	90	82	32	29	22	15	7

Summary: 108 92 65 51 32 13 40 4

Sensor 5062 down 6/30 0241-1226.

FCD of Maricopa County ALERT System
G&F Woolsey Peak Weather Statistics - July 2007

DeviceID	5062	5062	5062	5064	5064	5064	5061	5061
StatType	max	mean	min	max	mean	min	max	min
DataType	temp	temp	temp	dewpnt	dewpnt	dewpnt	rhumid	rhumid
Units	DegF	DegF	DegF	degF	degF	degF	rh%	rh%

Daily Sensor Statistics

07/31/07	90	84	80	72	67	60	77	45
07/30/07	100	90	75	69	63	59	90	28
07/29/07	98	87	76	74	68	62	90	33
07/28/07	97	88	79	73	64	60	85	32
07/27/07	96	88	81	70	65	59	70	32
07/26/07	91	82	73	73	68	61	91	44
07/25/07	91	82	72	72	67	60	99	52
07/24/07	93	84	78	73	69	63	84	46
07/23/07	100	87	74	73	64	59	95	28
07/22/07	97	87	81	68	65	62	63	36
07/21/07	96	87	78	68	64	61	73	35
07/20/07	97	89	80	67	62	57	60	33
07/19/07	105	96	85	63	56	48	46	21
07/18/07	109	99	91	56	48	41	29	12
07/17/07	109	99	88	62	54	49	42	14
07/16/07	110	100	94	58	53	50	30	15
07/15/07	106	96	86	55	53	51	35	17
07/14/07	103	93	86	63	55	48	44	18
07/13/07	103	93	85	63	55	44	42	18
07/12/07	107	97	91	41	37	26	15	8
07/11/07	105	95	86	53	47	41	28	15
07/10/07	98	91	84	57	52	41	36	18
07/09/07	101	91	82	59	55	51	46	19
07/08/07	103	93	84	61	57	52	46	21
07/07/07	107	98	88	59	54	49	37	15
07/06/07	109	99	90	59	47	39	34	12
07/05/07	112	102	92	43	38	31	17	6
07/04/07	112	102	94	45	36	25	19	5
07/03/07	110	99	92	52	42	34	25	8
07/02/07	109	99	91	51	41	33	25	7
07/01/07	110	99	91	46	36	26	19	7
Summary:	112	93	72	74	55	25	99	5

FCD of Maricopa County ALERT System
G&F Woolsey Peak Weather Statistics - August 2007

DeviceID	5062	5062	5062	5064	5064	5064	5061	5061
StatType	max	mean	min	max	mean	min	max	min
DataType	temp	temp	temp	dewpnt	dewpnt	dewpnt	rhumid	rhumid
Units	DegF	DegF	DegF	degF	degF	degF	rh%	rh%

Daily Sensor Statistics

08/31/07	108	97	88	62	56	50	42	16
08/30/07	108	98	91	64	57	52	38	17
08/29/07	109	99	88	63	56	47	41	15
08/28/07	107	99	90	55	50	46	28	14
08/27/07	104	95	88	65	60	53	48	21
08/26/07	99	90	81	70	64	59	69	28
08/25/07	91	83	72	71	63	56	91	34
08/24/07	105	95	86	65	62	58	48	25
08/23/07	105	94	86	64	61	56	45	21
08/22/07	105	96	88	62	58	52	43	20
08/21/07	106	96	88	66	59	52	46	18
08/20/07	102	92	83	70	64	58	62	25
08/19/07	102	92	85	69	65	50	57	23
08/18/07	108	98	90	61	55	48	37	14
08/17/07	106	96	88	63	58	55	43	20
08/16/07	107	96	86	63	58	53	41	18
08/15/07	100	92	73	66	58	52	86	24
08/14/07	102	91	76	68	60	55	78	23
08/13/07	108	99	91	62	54	47	34	18
08/12/07	109	98	89	63	59	48	43	18
08/11/07	104	94	84	69	63	58	58	24
08/10/07	102	91	83	68	61	55	56	25
08/09/07	103	94	86	57	46	33	34	10
08/08/07	102	93	85	51	47	35	30	14
08/07/07	97	87	77	67	58	40	69	18
08/06/07	89	80	75	70	67	62	81	51
08/05/07	88	83	77	69	63	52	77	37
08/04/07	101	94	88	57	56	52	34	23
08/03/07	100	94	88	59	56	53	35	26
08/02/07	98	89	81	72	66	57	69	30
08/01/07	92	83	79	74	70	67	82	46

Summary: 109 93 72 74 59 33 91 10

Sensor 5061 down most of 8/3 1612 to 8/5 1712; also 8/27 2110 to 8/28 0440. Sensor 5062 down most of 8/3 1912 to 8/5 1542; also 8/27 1940 to 8/28 0355. Sensor 5064 down most of 8/3 1927 to 8/5 1542; also 8/27 2110 to 8/28 0440.

FCD of Maricopa County ALERT System
G&F Woolsey Peak Weather Statistics - September 2007

DeviceID	5062	5062	5062	5064	5064	5064	5061	5061
StatType	max	mean	min	max	mean	min	max	min
DataType	temp	temp	temp	dewpnt	dewpnt	dewpnt	rhumid	rhumid
Units	DegF	DegF	DegF	degF	degF	degF	rh%	rh%

Daily Sensor Statistics

09/30/07	93	81	71	52	44	35	36	21
09/29/07	86	77	71	61	52	35	73	22
09/28/07	90	84	75	53	40	29	47	13
09/27/07	94	85	76	36	31	25	18	11
09/26/07	93	82	74	34	30	24	21	9
09/25/07	90	79	69	38	33	28	28	12
09/24/07	85	75	67	42	36	31	39	14
09/23/07	80	73	65	48	42	30	53	16
09/22/07	85	78	74	71	59	41	84	29
09/21/07	98	83	70	62	52	45	81	18
09/20/07	91	80	72	52	43	34	40	16
09/19/07	91	81	66	49	39	33	37	15
09/18/07	91	82	74	51	44	25	40	12
09/17/07	93	83	76	63	41	11	60	5
09/16/07	98	88	81	66	60	45	58	22
09/15/07	98	89	76	67	61	54	75	29
09/14/07	103	94	86	65	57	51	45	19
09/13/07	104	95	86	63	54	42	43	12
09/12/07	105	96	86	55	49	42	32	13
09/11/07	104	95	85	56	51	39	32	15
09/10/07	103	94	86	52	50	48	28	18
09/09/07	103	94	86	58	54	48	39	18
09/08/07	103	93	82	64	54	47	54	16
09/07/07	95	88	81	62	55	46	50	27
09/06/07	97	88	81	64	61	57	56	28
09/05/07	98	88	80	69	64	57	70	28
09/04/07	102	92	86	66	60	53	50	21
09/03/07	105	96	84	55	44	33	31	9
09/02/07	105	94	84	65	56	49	52	17
09/01/07	110	98	89	61	55	50	39	17
Summary:	110	87	65	71	49	11	84	5

FCD of Maricopa County ALERT System
Gateway Comm. College Station Weather Statistics - October 2006

DeviceID	4507	4507	4507	4504	4504	4504	4506	4506
StatType	max	mean	min	max	mean	min	max	min
DataType	temp	temp	temp	dewpnt	dewpnt	dewpnt	rhumid	rhumid
Units	DegF	DegF	DegF	degF	degF	degF	rh%	rh%

Daily Sensor Statistics

10/31/06	84	67	56	40	33	23	47	10
10/30/06	84	67	53	42	35	28	44	18
10/29/06	81	68	60	35	30	26	36	12
10/28/06	91	73	58	35	28	24	34	9
10/27/06	84	67	53	32	26	21	42	9
10/26/06	79	67	55	32	20	12	27	9
10/25/06	81	73	62	58	55	35	85	29
10/24/06	81	73	68	58	53	47	70	38
10/23/06	90	74	57	49	38	32	49	15
10/22/06	90	72	57	38	32	24	50	9
10/21/06	88	71	55	39	33	30	45	12
10/20/06	86	69	54	33	29	25	44	11
10/19/06	81	67	52	36	28	21	48	10
10/18/06	80	68	57	42	36	27	55	15
10/17/06	77	69	62	54	41	33	60	21
10/16/06	84	69	57	43	41	38	57	20
10/15/06	78	68	59	45	41	37	61	25
10/14/06	78	70	62	62	49	36	86	28
10/13/06	96	78	67	58	41	34	62	14
10/12/06	95	76	60	43	38	32	54	11
10/11/06	93	75	60	42	38	34	52	12
10/10/06	88	74	62	43	39	32	50	14
10/09/06	84	74	64	55	44	32	69	16
10/08/06	92	75	62	58	45	37	64	18
10/07/06	89	76	62	46	35	31	54	12
10/06/06	97	80	71	65	51	30	82	13
10/05/06	100	85	79	60	52	51	53	20
10/04/06	104	86	74	51	46	42	41	14
10/03/06	100	86	74	51	47	44	41	15
10/02/06	100	85	76	55	45	39	38	13
10/01/06	103	89	72	51	37	31	26	11

Summary: 104 74 52 65 39 12 86 9

Sensor 4506 down most of 10/1 1102 to 10/2 0947; also 10/4 1858 to 10/5 0626; also 10/25 1139-1909. Sensor 4507 down 10/1 1632 to 10/2 1332; also 10/4 0148-1211; also 10/25 1209-2039. Sensor 4504 down 10/1 1632 to 10/2 0947; also 10/4 2358 to 10/5 0626; also 10/25 1154-1900.

FCD of Maricopa County ALERT System
 Gateway Comm. College Station Weather Statistic - November 2006

DeviceID	4507	4507	4507	4504	4504	4504	4506	4506
StatType	max	mean	min	max	mean	min	max	min
DataType	temp	temp	temp	dewpnt	dewpnt	dewpnt	rhumid	rhumid
Units	DegF	DegF	DegF	degF	degF	degF	rh%	rh%

Daily Sensor Statistics

11/30/06	56	44	34	10	2	-3	32	8
11/29/06	56	49	41	34	14	-2	59	9
11/28/06	64	57	51	39	36	33	61	33
11/27/06	69	57	48	36	32	28	54	27
11/26/06	72	59	50	37	34	32	55	23
11/25/06	76	61	50	39	34	29	51	23
11/24/06	81	61	51	38	33	29	59	16
11/23/06	81	63	52	39	33	29	49	15
11/22/06	85	67	54	40	34	31	48	14
11/21/06	87	70	57	40	34	30	44	14
11/20/06	87	71	54	32	29	25	41	11
11/19/06	89	69	50	32	27	20	49	9
11/18/06	85	65	50	32	23	16	39	7
11/17/06	84	64	49	30	22	16	34	7
11/16/06	83	63	48	27	20	12	38	7
11/15/06	79	63	49	33	19	7	46	6
11/14/06	76	62	52	35	30	26	45	15
11/13/06	76	61	50	34	30	26	55	17
11/12/06	76	66	56	38	30	26	45	16
11/11/06	80	68	52	35	27	17	36	14
11/10/06	86	69	56	38	30	19	45	9
11/09/06	86	70	59	39	34	31	40	13
11/08/06	91	72	58	42	37	33	45	13
11/07/06	92	73	58	44	36	31	45	14
11/06/06	88	71	55	37	31	26	49	11
11/05/06	84	68	52	37	33	28	53	13
11/04/06	84	69	57	37	32	28	41	13
11/03/06	90	69	52	40	32	25	51	12
11/02/06	86	66	50	37	29	25	54	11
11/01/06	84	66	52	35	30	26	53	12

Summary: 92 64 34 44 29 -3 61 6

Sensor 4506 down 11/11 1008-2323. Sensors 4507 and 4504 down 11/11 1238 to 11/12 0208.

FCD of Maricopa County ALERT System
Gateway Comm. College Station Weather Statistics - December 2006

DeviceID	4507	4507	4507	4504	4504	4504	4506	4506
StatType	max	mean	min	max	mean	min	max	min
DataType	temp	temp	temp	dewpnt	dewpnt	dewpnt	rhumid	rhumid
Units	DegF	DegF	DegF	degF	degF	degF	rh%	rh%

Daily Sensor Statistics

12/31/06	64	50	39	39	36	32	93	32
12/30/06	61	50	42	43	39	36	96	41
12/29/06	58	50	43	48	43	38	100	54
12/28/06	53	50	47	46	41	37	94	60
12/27/06	63	55	50	38	29	23	62	21
12/26/06	75	55	41	32	26	20	68	12
12/25/06	71	51	37	39	29	17	89	12
12/24/06	65	50	38	44	37	33	100	30
12/23/06	60	45	36	46	40	36	100	46
12/22/06	51	44	40	44	33	25	100	38
12/21/06	59	46	36	29	26	23	66	27
12/20/06	55	44	36	28	26	24	65	32
12/19/06	55	48	40	32	26	18	70	29
12/18/06	60	54	49	29	25	22	44	23
12/17/06	62	57	50	48	33	23	68	24
12/16/06	74	59	48	42	33	31	56	22
12/15/06	76	59	47	36	32	30	57	19
12/14/06	75	58	45	35	30	27	50	19
12/13/06	71	55	40	31	27	25	59	18
12/12/06	69	52	39	32	27	24	67	20
12/11/06	66	53	43	33	29	24	66	22
12/10/06	67	56	43	39	32	28	64	23
12/09/06	73	59	48	35	33	30	52	23
12/08/06	71	63	52	30	24	19	36	16
12/07/06	78	61	42	24	20	17	46	9
12/06/06	72	54	39	24	19	14	54	10
12/05/06	75	57	43	24	16	10	39	9
12/04/06	70	58	50	18	10	6	21	8
12/03/06	66	53	37	16	8	1	34	7
12/02/06	65	52	37	21	16	10	45	12
12/01/06	65	48	34	19	11	7	43	9

Summary: 78 53 34 48 28 1 100 7
Sensor 4506 down 12/19 1822 to 12/20 0747. Sensors 4507 and 4504 down 12/19 2137 to 12/20 0747.

FCD of Maricopa County ALERT System
Gateway Comm. College Station Weather Statistics - January 2007

DeviceID	4507	4507	4507	4504	4504	4504	4506	4506
StatType	max	mean	min	max	mean	min	max	min
DataType	temp	temp	temp	dewpnt	dewpnt	dewpnt	rhumid	rhumid
Units	DegF	DegF	DegF	degF	degF	degF	rh%	rh%

Daily Sensor Statistics

01/31/07	58	51	48	48	44	41	93	59
01/30/07	61	56	52	49	42	32	90	41
01/29/07	76	59	47	37	32	29	68	17
01/28/07	75	57	43	36	32	28	71	18
01/27/07	71	56	44	36	34	29	71	21
01/26/07	68	55	43	36	34	32	73	27
01/25/07	73	57	42	34	29	23	71	15
01/24/07	72	54	39	34	30	25	76	17
01/23/07	64	49	36	36	30	21	84	20
01/22/07	57	45	37	54	41	33	100	59
01/21/07	51	43	37	43	38	31	100	59
01/20/07	57	47	42	44	41	37	100	54
01/19/07	56	47	44	47	37	21	100	31
01/18/07	71	56	41	34	27	23	53	19
01/17/07	64	53	40	27	23	20	46	21
01/16/07	60	47	33	22	14	8	38	15
01/15/07	59	42	26	17	12	8	65	12
01/14/07	50	37	28	13	9	5	48	16
01/13/07	49	45	36	21	12	5	36	15
01/12/07	57	53	48	42	35	21	71	30
01/11/07	78	62	51	42	34	27	57	18
01/10/07	72	60	50	33	28	25	43	18
01/09/07	79	68	55	27	24	22	32	13
01/08/07	79	59	43	29	23	16	44	11
01/07/07	68	52	38	25	20	13	51	15
01/06/07	64	52	42	31	16	11	54	11
01/05/07	62	54	47	42	34	27	71	28
01/04/07	72	56	44	34	33	31	64	21
01/03/07	71	57	47	36	33	30	62	23
01/02/07	75	56	41	38	34	30	84	22
01/01/07	64	51	42	39	36	32	86	32

Summary: 79 53 26 54 29 5 100 11

Sensor 4506 down 1/22 0902 to 1/23 0710.

FCD of Maricopa County ALERT System
Gateway Comm. College Station Weather Statistics - February 2007

DeviceID	4507	4507	4507	4504	4504	4504	4506	4506
StatType	max	mean	min	max	mean	min	max	min
DataType	temp	temp	temp	dewpnt	dewpnt	dewpnt	rhumid	rhumid
Units	DegF	DegF	DegF	degF	degF	degF	rh%	rh%

Daily Sensor Statistics

02/28/07	62	55	45	35	20	9	40	12
02/27/07	74	63	51	36	32	26	53	18
02/26/07	74	60	48	37	29	22	48	20
02/25/07	71	56	43	24	20	15	42	11
02/24/07	64	53	42	29	20	12	56	11
02/23/07	62	57	49	37	27	16	54	18
02/22/07	80	63	48	42	37	24	80	16
02/21/07	74	58	45	44	39	33	93	22
02/20/07	64	55	48	48	44	40	94	41
02/19/07	64	58	48	52	40	25	95	23
02/18/07	79	70	62	31	27	22	29	13
02/17/07	81	68	50	39	31	22	60	12
02/16/07	75	60	44	33	31	28	65	18
02/15/07	69	56	43	41	33	23	92	18
02/14/07	64	57	50	44	37	34	76	33
02/13/07	67	59	52	46	38	29	79	27
02/12/07	75	62	51	50	43	35	92	24
02/11/07	76	64	57	54	44	38	82	28
02/10/07	84	68	55	38	35	33	50	17
02/09/07	84	67	55	36	30	27	38	13
02/08/07	83	65	52	33	28	21	44	10
02/07/07	84	66	53	35	31	22	49	10
02/06/07	86	68	52	36	32	26	54	11
02/05/07	85	64	48	35	31	27	54	12
02/04/07	79	58	42	31	27	23	74	12
02/03/07	68	53	39	36	36	35	--	--
02/02/07	66	53	43	38	33	29	81	26
02/01/07	61	53	45	43	39	33	87	40

Summary: 86 60 39 54 33 9 95 10

Sensor 4506 down 2/2 2156 to 2/4 0156; also 2/17 1156-1856. Sensor 4507 down 2/17 1311-1926. Sensor 4504 down 2/3 0356 to 2/4 1356.

FCD of Maricopa County ALERT System
Gateway Comm. College Station Weather Statistics - March 2007

DeviceID	4507	4507	4507	4504	4504	4504	4506	4506
StatType	max	mean	min	max	mean	min	max	min
DataType	temp	temp	temp	dewpnt	dewpnt	dewpnt	rhumid	rhumid
Units	DegF	DegF	DegF	degF	degF	degF	rh%	rh%

Daily Sensor Statistics

03/31/07	84	70	53	33	29	24	45	11
03/30/07	78	65	52	38	32	26	60	15
03/29/07	75	61	49	37	26	21	46	13
03/28/07	67	59	49	30	22	16	46	13
03/27/07	78	68	55	47	36	18	55	13
03/26/07	90	73	61	48	43	37	62	16
03/25/07	87	70	55	52	44	33	87	15
03/24/07	76	65	57	54	49	44	88	33
03/23/07	72	62	55	56	51	46	100	45
03/22/07	77	65	54	56	51	46	99	35
03/21/07	86	74	62	49	34	30	54	13
03/20/07	93	76	63	34	29	24	29	9
03/19/07	93	77	64	32	25	22	25	8
03/18/07	94	80	67	36	25	13	23	5
03/17/07	104	83	63	40	32	23	33	7
03/16/07	105	82	62	35	29	20	34	5
03/15/07	96	77	61	34	27	20	29	6
03/14/07	95	76	62	35	28	22	26	7
03/13/07	92	76	60	31	27	23	31	8
03/12/07	93	77	60	30	25	20	30	8
03/11/07	92	74	55	32	26	20	41	7
03/10/07	88	72	56	31	27	23	36	9
03/09/07	93	73	57	34	29	24	41	9
03/08/07	86	76	63	39	33	27	37	12
03/07/07	92	72	56	38	27	22	36	9
03/06/07	86	67	50	28	18	13	30	7
03/05/07	81	67	53	17	12	8	21	6
03/04/07	76	63	51	13	5	-2	15	6
03/03/07	69	58	45	19	4	-5	34	5
03/02/07	69	55	40	22	16	12	47	11
03/01/07	66	53	39	20	15	11	42	11
Summary:	105	70	39	56	28	-5	100	5

FCD of Maricopa County ALERT System
Gateway Comm. College Station Weather Statistics - April 2007

DeviceID	4507	4507	4507	4504	4504	4504	4506	4506
StatType	max	mean	min	max	mean	min	max	min
DataType	temp	temp	temp	dewpnt	dewpnt	dewpnt	rhumid	rhumid
Units	DegF	DegF	DegF	degF	degF	degF	rh%	rh%

Daily Sensor Statistics

04/30/07	98	87	74	40	37	34	30	11
04/29/07	100	86	72	47	44	33	42	14
04/28/07	106	86	69	44	38	32	36	8
04/27/07	100	84	68	39	33	29	32	9
04/26/07	96	81	65	39	33	28	32	9
04/25/07	96	79	64	38	34	29	34	10
04/24/07	87	73	56	38	34	32	51	14
04/23/07	75	69	63	39	34	24	39	17
04/22/07	82	70	54	43	35	25	66	13
04/21/07	74	62	50	48	41	27	92	23
04/20/07	79	68	57	33	24	13	25	12
04/19/07	83	70	56	17	12	8	17	7
04/18/07	88	73	60	40	27	11	47	6
04/17/07	82	68	52	41	37	34	61	18
04/16/07	72	63	54	37	31	22	43	17
04/15/07	79	69	60	35	26	15	36	11
04/14/07	89	73	57	43	32	19	62	7
04/13/07	79	65	50	47	39	28	89	15
04/12/07	79	68	54	48	35	27	79	14
04/11/07	87	77	64	48	39	27	55	11
04/10/07	85	75	62	44	41	36	48	18
04/09/07	86	75	64	50	46	43	56	25
04/08/07	88	77	67	50	39	32	47	15
04/07/07	93	79	63	37	32	23	31	13
04/06/07	97	81	65	40	28	16	35	5
04/05/07	96	80	65	40	30	23	31	7
04/04/07	97	79	62	37	28	15	34	5
04/03/07	98	79	63	34	28	21	29	6
04/02/07	96	77	62	33	28	22	32	7
04/01/07	93	75	57	37	29	21	42	7
Summary:	106	75	50	50	33	8	92	5

FCD of Maricopa County ALERT System
Gateway Comm. College Station Weather Statistics - May 2007

DeviceID	4507	4507	4507	4504	4504	4504	4506	4506
StatType	max	mean	min	max	mean	min	max	min
DataType	temp	temp	temp	dewpnt	dewpnt	dewpnt	rhumid	rhumid
Units	DegF	DegF	DegF	degF	degF	degF	rh%	rh%

Daily Sensor Statistics

05/31/07	103	90	74	34	28	23	23	6
05/30/07	103	89	73	33	27	19	19	5
05/29/07	103	88	72	35	24	16	23	5
05/28/07	101	89	74	34	29	17	22	7
05/27/07	103	90	74	40	34	26	29	8
05/26/07	101	88	73	40	35	29	30	10
05/25/07	103	89	74	42	36	28	30	9
05/24/07	100	87	76	45	37	31	30	9
05/23/07	91	81	69	47	44	41	41	18
05/22/07	93	82	70	47	39	32	38	13
05/21/07	100	86	74	45	35	22	29	7
05/20/07	104	90	74	43	30	20	23	6
05/19/07	106	89	75	48	38	26	33	10
05/18/07	103	90	76	39	30	25	23	7
05/17/07	103	90	77	51	44	27	39	10
05/16/07	105	89	77	53	42	34	38	12
05/15/07	106	90	75	43	36	26	24	6
05/14/07	103	90	72	35	30	25	25	7
05/13/07	105	91	74	36	29	22	21	6
05/12/07	108	92	76	37	31	25	25	7
05/11/07	110	91	74	41	31	24	30	5
05/10/07	105	89	71	39	31	23	26	6
05/09/07	101	87	72	42	36	25	33	7
05/08/07	100	84	67	40	36	30	35	9
05/07/07	96	80	61	34	28	20	35	7
05/06/07	86	73	59	29	25	21	25	9
05/05/07	80	71	64	37	28	18	37	9
05/04/07	86	77	67	35	29	16	25	9
05/03/07	91	81	73	39	29	16	23	9
05/02/07	96	83	69	52	41	33	53	12
05/01/07	94	83	73	49	40	35	39	13
Summary:	110	86	59	53	33	16	53	5

FCD of Maricopa County ALERT System
Gateway Comm. College Station Weather Statistics - June 2007

DeviceID	4507	4507	4507	4504	4504	4504	4506	4506
StatType	max	mean	min	max	mean	min	max	min
DataType	temp	temp	temp	dewpnt	dewpnt	dewpnt	rhumid	rhumid
Units	DegF	DegF	DegF	degF	degF	degF	rh%	rh%

Daily Sensor Statistics

06/30/07	112	99	84	46	38	32	24	7
06/29/07	112	99	84	49	43	39	27	9
06/28/07	112	99	85	54	47	43	34	11
06/27/07	113	100	85	51	46	40	28	11
06/26/07	113	100	81	49	42	38	32	9
06/25/07	112	97	81	52	39	33	25	9
06/24/07	111	97	80	45	39	33	29	8
06/23/07	110	98	81	54	47	36	37	11
06/22/07	112	98	79	45	38	34	28	7
06/21/07	112	98	81	46	38	31	23	9
06/20/07	110	98	81	52	43	35	35	11
06/19/07	111	97	81	53	44	40	30	11
06/18/07	108	95	78	48	39	34	25	9
06/17/07	108	95	79	41	37	34	22	9
06/16/07	110	97	84	44	39	27	24	7
06/15/07	110	98	81	46	42	39	25	10
06/14/07	110	97	79	47	42	38	30	10
06/13/07	106	93	75	49	43	39	39	11
06/12/07	103	88	74	53	48	40	47	13
06/11/07	98	86	79	51	43	33	38	14
06/10/07	105	91	75	37	33	28	25	7
06/09/07	103	89	72	40	34	27	30	8
06/08/07	102	86	69	37	30	24	27	8
06/07/07	92	81	73	37	27	19	27	7
06/06/07	91	85	79	39	26	15	23	6
06/05/07	108	94	79	41	34	29	26	7
06/04/07	108	95	77	44	37	33	29	7
06/03/07	105	92	76	42	34	28	27	7
06/02/07	103	91	77	38	33	30	23	8
06/01/07	104	91	75	36	30	25	23	6

Summary: 113 94 69 54 39 15 47 6

Sensor 4506 down 6/6 2009 to 6/7 0524. Sensor 4507 down 6/6 2154 to 6/7 0739.

FCD of Maricopa County ALERT System
Gateway Comm. College Station Weather Statistics - July 2007

DeviceID	4507	4507	4507	4504	4504	4504	4506	4506
StatType	max	mean	min	max	mean	min	max	min
DataType	temp	temp	temp	dewpnt	dewpnt	dewpnt	rhumid	rhumid
Units	DegF	DegF	DegF	degF	degF	degF	rh%	rh%

Daily Sensor Statistics

07/31/07	98	87	74	74	69	63	96	32
07/30/07	108	90	77	72	66	62	83	25
07/29/07	103	90	78	70	67	63	78	31
07/28/07	101	89	79	73	66	62	80	30
07/27/07	100	90	81	69	66	61	68	32
07/26/07	98	87	78	72	68	63	83	35
07/25/07	98	86	80	72	69	67	76	38
07/24/07	96	88	81	75	69	64	84	39
07/23/07	109	92	86	70	68	53	61	45
07/22/07	107	92	80	70	66	61	74	25
07/21/07	101	91	80	71	66	63	74	30
07/20/07	103	93	78	70	63	59	75	26
07/19/07	110	100	81	69	59	55	68	18
07/18/07	114	103	91	62	55	52	37	14
07/17/07	115	102	89	69	61	54	53	16
07/16/07	117	101	88	71	58	54	60	15
07/15/07	110	101	91	59	57	55	36	18
07/14/07	107	99	90	65	58	52	42	19
07/13/07	108	99	86	61	52	41	42	14
07/12/07	110	101	89	62	51	42	35	14
07/11/07	110	99	88	61	56	50	38	19
07/10/07	104	97	88	61	58	51	38	21
07/09/07	107	97	86	60	57	54	41	19
07/08/07	108	99	89	63	59	56	41	20
07/07/07	111	101	90	63	56	51	40	16
07/06/07	116	104	93	62	52	47	36	13
07/05/07	117	103	88	52	47	41	22	9
07/04/07	116	101	83	53	44	37	30	8
07/03/07	112	101	86	56	48	41	36	9
07/02/07	112	100	84	55	47	39	35	9
07/01/07	113	100	81	46	40	34	25	8

Summary: 117 96 74 75 59 34 96 8

Sensor 4506 down 7/13 1739 to 7/14 0409; also 7/23 0208-1808. Sensor 4507 down 7/13 1824 to 7/14 0609; also 7/22 2353 to 7/23 1523.
 Sensor 4503 down 7/23 0208-1523.

FCD of Maricopa County ALERT System
Gateway Comm. College Station Weather Statistics - August 2007

DeviceID	4507	4507	4507	4504	4504	4504	4506	4506
StatType	max	mean	min	max	mean	min	max	min
DataType	temp	temp	temp	dewpnt	dewpnt	dewpnt	rhumid	rhumid
Units	DegF	DegF	DegF	degF	degF	degF	rh%	rh%

Daily Sensor Statistics

08/31/07	113	99	89	62	58	54	38	16
08/30/07	114	100	90	62	58	55	41	16
08/29/07	115	101	88	62	59	55	44	16
08/28/07	112	99	86	64	60	53	48	16
08/27/07	108	97	86	66	62	55	51	20
08/26/07	105	92	81	69	64	60	64	25
08/25/07	96	86	74	71	65	60	88	31
08/24/07	109	98	88	66	63	60	49	23
08/23/07	111	98	88	67	62	59	46	20
08/22/07	110	98	86	64	60	56	46	22
08/21/07	109	99	87	67	60	55	50	18
08/20/07	106	96	86	69	64	58	57	23
08/19/07	108	98	87	68	61	53	46	24
08/18/07	114	100	87	64	59	53	44	18
08/17/07	112	96	87	63	59	54	45	16
08/16/07	111	97	86	65	60	55	45	18
08/15/07	108	97	86	67	61	56	54	21
08/14/07	108	94	75	69	62	56	83	20
08/13/07	112	101	90	63	60	57	41	19
08/12/07	117	102	88	65	60	54	46	15
08/11/07	110	97	86	68	65	61	57	23
08/10/07	105	96	84	66	60	56	45	23
08/09/07	110	96	83	58	53	49	39	16
08/08/07	108	93	78	61	55	51	48	17
08/07/07	103	89	79	69	61	51	69	20
08/06/07	89	83	79	72	68	65	72	48
08/05/07	94	86	79	73	68	62	78	38
08/04/07	103	94	87	69	64	57	52	25
08/03/07	107	96	86	68	63	59	54	24
08/02/07	102	92	81	71	67	63	71	30
08/01/07	98	86	79	72	70	66	79	37
Summary:	117	95	74	73	62	49	88	15

FCD of Maricopa County ALERT System
Gateway Comm. College Weather Statistics - September 2007

DeviceID	4507	4507	4507	4504	4504	4504	4506	4506
StatType	max	mean	min	max	mean	min	max	min
DataType	temp	temp	temp	dewpnt	dewpnt	dewpnt	rhumid	rhumid
Units	DegF	DegF	DegF	degF	degF	degF	rh%	rh%

Daily Sensor Statistics

09/30/07	100	83	67	56	49	44	51	21
09/29/07	91	81	73	52	49	44	48	20
09/28/07	98	84	74	48	44	40	34	16
09/27/07	100	82	66	47	39	35	39	11
09/26/07	98	80	67	43	38	33	37	12
09/25/07	98	79	64	43	39	35	39	14
09/24/07	93	77	64	45	40	35	46	15
09/23/07	86	79	74	50	44	33	41	20
09/22/07	93	85	79	67	58	45	53	30
09/21/07	103	88	76	59	54	46	55	16
09/20/07	99	85	72	56	46	36	34	20
09/19/07	100	86	73	48	43	36	39	12
09/18/07	98	85	71	54	46	25	36	13
09/17/07	95	87	79	65	54	22	61	9
09/16/07	103	90	82	73	63	61	67	29
09/15/07	108	92	85	64	59	53	50	20
09/14/07	108	94	81	60	54	48	36	18
09/13/07	108	94	81	60	53	42	42	11
09/12/07	109	96	84	60	54	47	38	14
09/11/07	109	96	84	59	55	51	38	19
09/10/07	108	95	84	60	57	53	44	19
09/09/07	107	94	83	60	56	53	43	19
09/08/07	108	93	80	60	55	49	45	17
09/07/07	100	90	82	69	59	52	66	24
09/06/07	102	90	82	69	64	60	59	29
09/05/07	103	93	84	65	62	59	48	27
09/04/07	108	95	84	64	55	46	45	20
09/03/07	110	98	88	57	50	43	34	12
09/02/07	110	97	84	66	58	52	57	17
09/01/07	114	98	89	64	59	55	45	17
Summary:	114	89	64	73	52	22	67	9

FCD of Maricopa County ALERT System
Gila Bend Landfill Weather Statistics - October 2006

DeviceID	6912	6912	6912	6908	6908	6908	6911	6911	6904	6913
StatType	max	mean	min	max	mean	min	max	min	max	max
DataType	temp	temp	temp	dewpnt	dewpnt	dewpnt	rhumid	rhumid	pkwind	solrad
Units	DegF	DegF	DegF	degF	degF	degF	rh%	rh%	mph	wsqm

Daily Sensor Statistics

10/31/06	86	65	52	38	31	26	45	12	18	709
10/30/06	84	65	49	42	33	26	43	20	9	703
10/29/06	85	68	57	35	29	22	32	12	11	802
10/28/06	92	71	56	37	28	23	32	10	18	742
10/27/06	84	66	48	31	26	21	45	10	15	742
10/26/06	79	67	55	50	24	16	52	10	19	731
10/25/06	84	72	61	62	58	51	92	37	16	714
10/24/06	83	73	66	63	59	53	86	43	24	995
10/23/06	90	74	59	57	39	26	55	14	23	742
10/22/06	91	72	57	36	30	26	32	11	12	753
10/21/06	91	71	55	35	30	25	38	12	13	753
10/20/06	87	67	49	33	27	21	38	12	10	758
10/19/06	82	67	53	37	29	23	47	12	15	764
10/18/06	81	66	50	35	30	24	53	12	16	764
10/17/06	79	70	60	60	44	33	74	21	20	819
10/16/06	87	71	54	52	42	37	60	18	19	764
10/15/06	80	68	60	47	43	38	62	27	12	758
10/14/06	77	72	62	56	47	39	55	29	23	769
10/13/06	92	76	64	65	47	35	67	21	16	989
10/12/06	96	77	62	42	37	35	43	13	13	698
10/11/06	93	76	62	45	39	35	45	14	14	797
10/10/06	91	74	58	47	41	37	54	17	13	791
10/09/06	86	73	58	55	42	33	74	16	18	390
10/08/06	90	74	55	41	35	31	42	15	12	808
10/07/06	87	72	55	41	35	31	45	16	16	819
10/06/06	92	80	64	54	46	33	46	20	30	797
10/05/06	102	86	73	52	49	46	44	15	18	709
10/04/06	103	87	70	52	49	47	46	15	12	863
10/03/06	102	87	72	50	47	45	41	16	17	813
10/02/06	100	86	71	55	47	44	42	17	22	835
10/01/06	103	86	67	49	42	35	39	12	16	852

Summary: 103 74 48 65 39 16 92 10 30 995

Sensors 6911, 6912 and 6908 down most of 10/4 1930 to 10/6 0159; also 10/13 2045 to 10/14 0630. Sensor 6911 down 10/30 0458-1213. Sensor 6913 down 10/9 0031-1601; also most of 10/11 1502 to 10/12 1402; also 10/24 2135 to 10/25 1331; also 10/26 0501-1501.

FCD of Maricopa County ALERT System
Gila Bend Landfill Weather Statistics - November 2006

DeviceID	6912	6912	6912	6908	6908	6908	6911	6911	6904	6913
StatType	max	mean	min	max	mean	min	max	min	max	max
DataType	temp	temp	temp	dewpnt	dewpnt	dewpnt	rhumid	rhumid	pkwind	solrad
Units	DegF	DegF	DegF	degF	degF	degF	rh%	rh%	mph	wsqm

Daily Sensor Statistics

11/30/06	55	42	30	9	3	0	28	10	15	604
11/29/06	57	49	39	35	15	0	68	9	25	615
11/28/06	66	58	47	41	36	30	55	36	12	709
11/27/06	69	55	43	40	33	27	57	31	21	593
11/26/06	72	57	43	40	33	28	68	24	10	604
11/25/06	77	60	47	48	38	29	64	31	12	879
11/24/06	79	61	48	37	33	28	48	20	12	714
11/23/06	81	62	51	39	34	30	50	19	10	687
11/22/06	85	62	54	39	30	16	40	14	9	626
11/21/06	83	71	59	42	36	28	36	22	15	621
11/20/06	90	76	66	35	30	26	26	11	22	626
11/19/06	90	69	50	31	26	16	33	11	19	643
11/18/06	85	64	50	29	21	16	29	9	14	632
11/17/06	86	63	48	25	19	13	27	8	14	643
11/16/06	86	63	51	24	16	11	22	7	15	648
11/15/06	79	63	49	35	23	10	52	7	14	659
11/14/06	79	62	48	44	33	22	48	20	15	626
11/13/06	76	58	44	32	27	24	46	17	11	654
11/12/06	80	65	52	37	32	26	45	17	9	654
11/11/06	81	67	54	37	29	23	36	14	14	632
11/10/06	86	67	52	42	37	26	61	19	13	654
11/09/06	88	69	53	42	35	29	48	16	17	665
11/08/06	90	71	54	41	35	31	43	15	12	670
11/07/06	91	71	55	39	32	25	40	13	11	687
11/06/06	88	69	54	34	30	24	39	11	16	681
11/05/06	87	67	50	37	32	29	47	14	10	703
11/04/06	86	68	52	37	32	25	38	14	11	681
11/03/06	91	67	49	35	27	17	32	10	12	670
11/02/06	85	65	50	34	28	22	40	12	13	747
11/01/06	87	65	49	36	30	24	41	9	12	687

Summary: 91 64 30 48 29 0 68 7 25 879

Sensor 6904 down 11/22 0759-1942. Sensor 6911 down 11/21 0915-1715; also 11/22 0229-1342. Sensor 6912 down 11/22 0410-1542. Sensor 6908 down 11/22 0414-1342. Sensor 6913 down 11/2 1530 to 11/3 0330; also 11/3 1130-2330; also 11/15 1330 to 11/16 0731; also 11/17 2132 to 11/18 1002.

FCD of Maricopa County ALERT System
Gila Bend Landfill Weather Statistics - December 2006

DeviceID	6912	6912	6912	6908	6908	6908	6911	6911	6904	6913
StatType	max	mean	min	max	mean	min	max	min	max	max
DataType	temp	temp	temp	dewpnt	dewpnt	dewpnt	rhumid	rhumid	pkwind	solrad
Units	DegF	DegF	DegF	degF	degF	degF	rh%	rh%	mph	wsqm

Daily Sensor Statistics

12/31/06	64	48	36	37	32	25	84	30	13	582
12/30/06	63	47	34	38	33	26	95	30	7	582
12/29/06	61	50	42	44	40	36	97	45	10	577
12/28/06	56	49	43	44	40	32	94	54	10	385
12/27/06	67	53	43	38	24	14	58	15	29	632
12/26/06	73	53	38	22	17	11	40	12	13	588
12/25/06	71	51	38	30	22	13	62	11	15	571
12/24/06	67	46	36	31	27	23	84	27	14	423
12/23/06	64	46	31	35	30	24	92	27	11	566
12/22/06	56	44	35	37	27	16	79	37	14	505
12/21/06	59	42	28	25	21	17	66	25	10	577
12/20/06	57	41	27	28	23	19	77	30	10	577
12/19/06	56	42	31	28	23	18	62	30	12	588
12/18/06	60	49	39	26	23	20	52	22	15	780
12/17/06	63	56	48	48	32	24	65	23	15	648
12/16/06	72	58	46	47	34	26	62	25	20	401
12/15/06	74	56	45	33	28	23	48	20	13	527
12/14/06	74	54	40	31	25	18	46	17	12	566
12/13/06	69	51	34	28	22	17	50	17	13	571
12/12/06	69	51	38	30	25	20	59	19	13	604
12/11/06	69	53	40	37	31	22	73	24	10	577
12/10/06	68	55	43	46	35	29	74	29	24	577
12/09/06	76	60	50	37	33	31	51	22	12	505
12/08/06	74	64	56	32	27	21	40	17	22	577
12/07/06	80	61	43	23	17	10	24	10	23	588
12/06/06	72	57	35	25	16	5	36	12	13	593
12/05/06	74	54	42	21	13	6	30	12	15	593
12/04/06	71	54	40	18	14	10	30	11	20	593
12/03/06	69	55	46	15	9	4	23	8	20	610
12/02/06	70	50	32	21	11	1	26	11	10	604
12/01/06	61	48	32	17	6	-1	25	11	13	599

Summary: 80 52 27 48 25 -1 97 8 29 780

Sensor 6911 down 12/1 0942-2127; also 12/6 1427-2342; also 12/24 0407-1736. Sensor 6912 down 12/1 1327-2127; also 12/6 1427-2342; also most of 12/24 0622-1736. Sensor 6908 down 12/1 1327-2157; also 12/3 0442-1457; also 12/6 1427 to 12/7 0012; also 12/24 0536-1736. Sensor 6913 down 12/9 1059-2259.

FCD of Maricopa County ALERT System
Gila Bend Landfill Weather Statistics - January 2007

DeviceID	6912	6912	6912	6908	6908	6908	6911	6911	6904	6913
StatType	max	mean	min	max	mean	min	max	min	max	max
DataType	temp	temp	temp	dewpnt	dewpnt	dewpnt	rhumid	rhumid	pkwind	solrad
Units	DegF	DegF	DegF	degF	degF	degF	rh%	rh%	mph	wsqm

Daily Sensor Statistics

01/31/07	63	49	41	47	42	36	93	52	20	747
01/30/07	64	56	50	41	34	26	70	28	10	264
01/29/07	74	55	40	32	27	23	56	17	13	659
01/28/07	72	56	43	32	27	23	57	16	12	747
01/27/07	72	54	38	33	29	25	66	19	12	665
01/26/07	70	56	40	36	33	30	73	23	10	648
01/25/07	72	58	50	32	27	23	55	16	22	648
01/24/07	71	52	38	29	24	18	59	15	15	643
01/23/07	64	46	28	30	23	15	88	13	11	637
01/22/07	59	43	29	35	30	27	96	32	8	670
01/21/07	55	43	37	39	32	11	98	17	20	544
01/20/07	58	45	33	43	38	33	100	48	15	626
01/19/07	52	44	40	46	35	16	99	33	12	714
01/18/07	70	49	33	31	22	16	54	20	18	626
01/17/07	66	47	35	26	19	12	45	21	15	626
01/16/07	61	46	37	18	12	7	30	17	24	621
01/15/07	55	36	19	11	6	0	46	14	17	621
01/14/07	49	34	19	12	6	-1	41	19	10	621
01/13/07	50	43	31	23	14	3	45	16	19	418
01/12/07	62	52	45	40	32	21	72	30	20	214
01/11/07	76	59	44	38	29	22	45	19	15	599
01/10/07	67	56	45	31	26	20	41	22	9	390
01/09/07	81	62	48	28	23	17	34	13	17	560
01/08/07	77	56	43	23	18	15	34	10	13	588
01/07/07	67	47	28	22	14	7	43	13	17	599
01/06/07	63	47	33	22	13	8	47	10	17	604
01/05/07	62	52	44	43	31	20	85	25	22	681
01/04/07	74	53	40	35	30	26	66	21	12	582
01/03/07	74	53	35	35	28	21	60	21	11	599
01/02/07	73	53	35	32	27	21	62	21	15	577
01/01/07	64	49	38	35	30	21	77	24	9	566

Summary: 81 50 19 47 25 -1 100 10 24 747

Sensor 6911 down 1/9 2130 to 1/10 0800. Sensors 6911, 6912 and 6908 down 1/24 2349 to 1/25 0820; also 1/26 1750 to 1/27 0305.

FCD of Maricopa County ALERT System
Gila Bend Landfill Weather Statistics - February 2007

DeviceID	6912	6912	6912	6908	6908	6908	6911	6911	6904	6913
StatType	max	mean	min	max	mean	min	max	min	max	max
DataType	temp	temp	temp	dewpnt	dewpnt	dewpnt	rhumid	rhumid	pkwind	solrad
Units	DegF	DegF	DegF	degF	degF	degF	rh%	rh%	mph	wsqm

Daily Sensor Statistics

02/28/07	62	52	42	32	23	16	54	16	29	978
02/27/07	72	59	44	35	32	29	60	21	25	797
02/26/07	74	59	44	37	28	15	43	19	13	780
02/25/07	72	53	34	23	14	10	43	9	17	802
02/24/07	67	50	33	23	17	7	57	9	14	791
02/23/07	64	54	43	38	27	20	66	18	32	786
02/22/07	81	62	46	43	32	17	80	9	14	775
02/21/07	72	57	45	43	40	35	89	25	15	764
02/20/07	67	55	48	48	44	39	96	37	9	797
02/19/07	65	57	50	50	40	24	90	20	22	286
02/18/07	81	69	58	33	24	20	25	11	16	698
02/17/07	86	66	49	34	25	14	48	6	77	758
02/16/07	76	58	43	28	24	15	41	16	10	742
02/15/07	74	54	37	32	24	16	74	11	10	736
02/14/07	66	55	46	42	35	25	78	33	18	868
02/13/07	66	56	46	38	34	31	71	29	22	742
02/12/07	74	60	45	41	38	34	79	27	14	714
02/11/07	74	64	55	47	38	34	50	30	22	714
02/10/07	82	65	50	37	34	29	50	17	11	753
02/09/07	83	64	51	34	28	20	39	14	13	879
02/08/07	84	62	45	33	24	13	56	7	10	698
02/07/07	83	61	45	32	26	18	48	9	10	714
02/06/07	85	65	50	33	29	22	48	9	15	698
02/05/07	84	62	47	31	26	20	44	10	16	698
02/04/07	75	55	40	31	25	18	63	11	13	692
02/03/07	68	51	37	34	29	22	76	17	11	687
02/02/07	68	50	36	40	36	32	94	28	7	670
02/01/07	63	53	43	44	39	33	94	34	22	681
Summary:	86	58	33	50	30	7	96	6	77	978

FCD of Maricopa County ALERT System
Gila Bend Landfill Weather Statistics - March 2007

DeviceID	6912	6912	6912	6908	6908	6908	6911	6911	6904	6913
StatType	max	mean	min	max	mean	min	max	min	max	max
DataType	temp	temp	temp	dewpnt	dewpnt	dewpnt	rhumid	rhumid	pkwind	solrad
Units	DegF	DegF	DegF	degF	degF	degF	rh%	rh%	mph	wsqm

Daily Sensor Statistics

03/31/07	86	67	49	34	28	17	50	8	15	940
03/30/07	77	62	47	38	32	24	70	14	12	929
03/29/07	75	60	44	36	27	20	55	15	26	923
03/28/07	67	56	46	31	24	14	55	11	22	973
03/27/07	76	64	52	46	35	20	68	16	34	907
03/26/07	86	71	55	53	45	36	84	18	14	918
03/25/07	82	68	55	53	48	39	88	21	12	901
03/24/07	74	63	55	54	47	41	81	35	11	1104
03/23/07	69	59	53	57	52	48	96	50	15	978
03/22/07	79	63	53	53	45	29	95	31	27	1033
03/21/07	78	68	55	39	34	29	54	18	18	923
03/20/07	88	73	53	32	26	21	35	9	19	945
03/19/07	89	72	53	32	23	15	27	9	19	901
03/18/07	94	79	59	30	17	9	21	4	27	907
03/17/07	99	81	64	34	26	18	22	8	15	775
03/16/07	101	79	57	32	21	13	23	4	15	896
03/15/07	95	74	54	32	20	14	23	5	11	890
03/14/07	92	74	55	32	19	14	23	5	15	885
03/13/07	93	73	52	31	20	15	27	6	17	874
03/12/07	91	74	56	28	20	13	22	5	15	874
03/11/07	88	71	52	23	19	15	23	7	18	868
03/10/07	89	70	52	31	22	18	26	7	13	852
03/09/07	90	69	49	28	22	17	29	7	12	912
03/08/07	88	72	55	29	21	14	21	9	14	846
03/07/07	90	72	56	27	19	8	29	5	13	912
03/06/07	81	65	50	21	11	3	23	5	16	808
03/05/07	81	67	57	8	5	3	12	5	25	747
03/04/07	76	62	45	5	0	-5	12	5	27	819
03/03/07	67	55	40	15	1	-10	25	4	20	835
03/02/07	69	50	31	14	9	5	32	8	17	819
03/01/07	67	50	33	23	16	7	55	10	12	819
Summary:	101	67	31	57	24	-10	96	4	34	1104

FCD of Maricopa County ALERT System
Gila Bend Landfill Weather Statistics - April 2007

DeviceID	6912	6912	6912	6908	6908	6908	6911	6911	6904	6913
StatType	max	mean	min	max	mean	min	max	min	max	max
DataType	temp	temp	temp	dewpnt	dewpnt	dewpnt	rhumid	rhumid	pkwind	solrad
Units	DegF	DegF	DegF	degF	degF	degF	rh%	rh%	mph	wsqm

Daily Sensor Statistics

04/30/07	98	84	69	40	34	30	28	11	20	978
04/29/07	97	86	74	46	40	29	35	11	20	973
04/28/07	102	84	64	40	34	29	33	8	32	978
04/27/07	96	80	60	33	29	27	33	9	14	989
04/26/07	95	79	60	35	30	25	39	8	15	989
04/25/07	91	76	57	37	31	26	42	9	19	995
04/24/07	86	71	52	39	33	28	52	11	20	984
04/23/07	76	66	55	40	34	27	50	17	25	1038
04/22/07	82	68	52	48	35	18	76	10	19	1099
04/21/07	73	60	50	48	41	34	94	26	24	984
04/20/07	77	65	48	39	22	4	47	9	19	549
04/19/07	79	64	44	17	8	1	24	4	20	967
04/18/07	87	71	55	34	24	4	42	5	30	962
04/17/07	84	66	46	39	34	28	72	14	18	940
04/16/07	72	60	49	40	35	27	57	22	26	1137
04/15/07	74	66	57	32	23	17	32	11	31	940
04/14/07	88	70	50	28	22	16	41	6	17	956
04/13/07	80	65	49	38	31	22	63	11	15	934
04/12/07	79	66	55	45	34	25	71	14	34	951
04/11/07	88	74	57	46	38	25	61	9	25	945
04/10/07	85	71	56	46	42	38	57	20	19	934
04/09/07	84	72	58	50	46	41	66	26	22	929
04/08/07	88	74	60	51	40	32	50	15	25	967
04/07/07	91	76	60	37	32	29	37	11	21	956
04/06/07	93	77	61	34	23	12	29	5	20	962
04/05/07	96	77	61	37	28	19	32	6	14	995
04/04/07	96	76	56	34	26	9	40	4	14	967
04/03/07	93	75	55	36	26	19	36	7	12	1000
04/02/07	93	75	57	37	26	16	39	6	19	995
04/01/07	92	72	53	35	28	17	47	6	13	945
Summary:	102	72	44	51	31	1	94	4	34	1137

FCD of Maricopa County ALERT System
Gila Bend Landfill Weather Statistics - May 2007

DeviceID	6912	6912	6912	6908	6908	6908	6911	6911	6904	6913
StatType	max	mean	min	max	mean	min	max	min	max	max
DataType	temp	temp	temp	dewpnt	dewpnt	dewpnt	rhumid	rhumid	pkwind	solrad
Units	DegF	DegF	DegF	degF	degF	degF	rh%	rh%	mph	wsqm

Daily Sensor Statistics

05/31/07	100	85	66	34	24	17	16	5	19	1016
05/30/07	100	85	64	28	21	15	19	5	15	1027
05/29/07	99	84	63	27	17	11	15	4	16	1027
05/28/07	101	85	65	29	22	8	20	5	25	1000
05/27/07	100	86	66	35	27	18	27	5	19	1005
05/26/07	99	85	65	36	30	24	28	7	20	1016
05/25/07	99	84	64	38	31	23	30	2	20	1066
05/24/07	98	84	66	48	39	33	44	10	17	995
05/23/07	89	77	63	48	44	40	52	21	15	984
05/22/07	90	78	63	49	41	35	44	16	35	995
05/21/07	96	81	62	46	35	24	32	7	23	1005
05/20/07	101	85	65	35	24	11	23	4	25	1027
05/19/07	100	85	67	31	24	17	17	6	14	989
05/18/07	100	85	66	30	22	11	21	4	15	1005
05/17/07	99	88	77	47	35	13	34	6	16	1005
05/16/07	100	85	69	38	32	9	29	5	18	1187
05/15/07	100	85	67	44	36	30	29	10	18	989
05/14/07	101	85	64	35	26	23	21	6	23	1016
05/13/07	104	86	67	28	21	17	16	5	29	1055
05/12/07	103	87	68	31	24	15	19	4	21	1011
05/11/07	105	89	67	32	25	21	20	5	17	1005
05/10/07	103	87	67	29	23	18	19	5	13	1005
05/09/07	101	85	68	41	29	19	32	5	19	1016
05/08/07	97	82	63	35	30	21	29	7	16	989
05/07/07	95	77	56	33	22	16	23	6	17	1005
05/06/07	84	69	49	25	20	17	29	8	13	1055
05/05/07	81	69	56	40	27	14	50	8	25	1000
05/04/07	84	73	61	39	32	16	39	11	33	1016
05/03/07	88	76	62	39	30	14	39	9	21	1000
05/02/07	93	80	60	42	36	30	36	12	22	984
05/01/07	93	81	65	45	36	33	34	12	24	989
Summary:	105	82	49	49	29	8	52	2	35	1187

FCD of Maricopa County ALERT System
Gila Bend Landfill Weather Statistics - June 2007

DeviceID	6912	6912	6912	6908	6908	6908	6911	6911	6904	6913
StatType	max	mean	min	max	mean	min	max	min	max	max
DataType	temp	temp	temp	dewpnt	dewpnt	dewpnt	rhumid	rhumid	pkwind	solrad
Units	DegF	DegF	DegF	degF	degF	degF	rh%	rh%	mph	wsqm

Daily Sensor Statistics

06/30/07	112	96	73	37	23	11	14	3	20	1011
06/29/07	112	96	75	35	28	22	16	5	19	1005
06/28/07	111	97	77	41	36	31	23	7	23	989
06/27/07	112	98	79	44	38	33	22	9	24	989
06/26/07	112	97	75	41	28	10	16	3	21	989
06/25/07	110	95	73	30	19	10	11	4	15	1011
06/24/07	110	93	71	33	21	9	18	3	20	995
06/23/07	110	94	74	52	39	18	39	5	23	995
06/22/07	110	95	73	49	24	11	27	4	20	1016
06/21/07	110	95	76	29	21	11	14	4	20	1000
06/20/07	109	95	76	36	31	23	20	6	21	989
06/19/07	108	92	74	43	36	32	25	8	17	995
06/18/07	108	93	74	40	29	23	19	5	22	1005
06/17/07	107	93	74	34	26	21	15	5	22	1011
06/16/07	107	94	75	35	25	8	21	3	22	1016
06/15/07	110	95	76	38	30	26	16	7	18	1005
06/14/07	110	93	73	38	31	27	18	6	17	995
06/13/07	104	89	69	41	35	29	29	7	15	995
06/12/07	100	87	70	50	41	32	48	11	18	995
06/11/07	100	85	70	48	37	31	33	9	23	1011
06/10/07	101	85	68	38	32	27	23	8	19	1055
06/09/07	100	85	66	37	31	24	27	7	19	1005
06/08/07	96	81	61	38	27	17	23	8	18	1005
06/07/07	89	77	61	37	26	15	36	7	17	1000
06/06/07	90	81	70	45	27	12	30	5	31	1033
06/05/07	106	91	72	39	31	24	21	6	24	1005
06/04/07	107	91	69	37	32	25	27	6	19	995
06/03/07	103	87	67	38	30	19	27	6	18	1000
06/02/07	101	87	69	39	30	21	21	5	20	1104
06/01/07	103	86	65	37	27	17	21	5	17	1110
Summary:	112	91	61	52	30	8	48	3	31	1110

FCD of Maricopa County ALERT System Gila Bend Landfill Weather Statistics - July 2007

DeviceID	6912	6912	6912	6908	6908	6908	6911	6911	6904	6913
StatType	max	mean	min	max	mean	min	max	min	max	max
DataType	temp	temp	temp	dewpnt	dewpnt	dewpnt	rhumid	rhumid	pkwind	solrad
Units	DegF	DegF	DegF	degF	degF	degF	rh%	rh%	mph	wsqm

Daily Sensor Statistics

07/31/07	98	89	83	72	68	63	70	33	18	1258
07/30/07	106	94	86	69	64	58	57	22	31	1000
07/29/07	103	92	80	72	66	59	77	25	14	962
07/28/07	104	92	83	71	63	56	64	22	25	945
07/27/07	101	91	79	75	67	59	87	26	20	1000
07/26/07	96	84	75	75	71	66	94	38	29	1022
07/25/07	98	83	76	75	72	66	90	39	26	1066
07/24/07	96	85	79	76	71	63	89	36	12	813
07/23/07	107	90	76	75	65	57	94	21	36	962
07/22/07	103	90	81	74	67	60	80	26	20	1011
07/21/07	101	90	79	72	64	59	78	27	30	951
07/20/07	103	93	84	67	61	56	51	25	27	956
07/19/07	108	98	86	62	56	53	37	18	29	918
07/18/07	113	100	86	55	47	38	30	9	21	956
07/17/07	115	102	88	62	52	46	42	11	20	945
07/16/07	113	101	85	59	51	47	30	12	23	945
07/15/07	110	98	86	56	52	49	34	14	15	1088
07/14/07	107	96	86	61	54	49	44	15	18	1093
07/13/07	106	95	81	62	55	46	49	16	20	1027
07/12/07	110	97	81	54	39	32	27	8	18	962
07/11/07	108	96	81	51	44	38	23	13	16	940
07/10/07	103	93	84	59	52	39	44	17	13	808
07/09/07	105	94	83	60	56	52	45	18	21	1000
07/08/07	106	97	86	61	56	51	44	17	22	929
07/07/07	111	99	86	65	55	45	46	12	18	940
07/06/07	114	100	84	64	46	37	43	10	26	956
07/05/07	115	99	79	44	34	23	23	4	14	978
07/04/07	115	99	78	48	36	25	27	5	16	1044
07/03/07	113	97	78	53	42	29	38	6	16	984
07/02/07	112	97	77	53	44	31	41	5	18	989
07/01/07	113	96	76	52	33	21	29	3	20	1000

Summary: 115 94 75 76 55 21 94 3 36 1258

Sensors 6911, 6912 and 6908 down 7/30 1615 to 7/31 0307. Sensor 6913 down 7/31 1551-2400.

FCD of Maricopa County ALERT System Gila Bend Landfill Weather Statistics - August 2007

DeviceID	6912	6912	6912	6908	6908	6908	6911	6911	6904	6913
StatType	max	mean	min	max	mean	min	max	min	max	max
DataType	temp	temp	temp	dewpnt	dewpnt	dewpnt	rhumid	rhumid	pkwind	solrad
Units	DegF	DegF	DegF	degF	degF	degF	rh%	rh%	mph	wsqm

Daily Sensor Statistics

08/31/07	114	100	87	67	57	48	52	12	17	907
08/30/07	114	101	88	65	55	50	37	13	22	912
08/29/07	115	101	84	61	55	49	44	12	21	912
08/28/07	112	98	82	58	52	43	43	11	12	923
08/27/07	108	97	84	66	59	49	55	15	14	918
08/26/07	104	92	80	73	65	58	78	23	14	912
08/25/07	94	86	77	72	66	57	86	32	17	841
08/24/07	110	97	84	63	60	57	50	20	26	978
08/23/07	109	97	83	62	60	54	48	18	16	918
08/22/07	110	98	83	62	57	51	45	16	19	923
08/21/07	110	98	85	68	60	50	55	16	15	923
08/20/07	106	96	83	71	63	52	66	18	16	912
08/19/07	106	96	84	69	62	51	46	21	20	951
08/18/07	112	100	85	64	54	44	48	12	18	1110
08/17/07	111	99	86	68	58	52	55	16	21	918
08/16/07	112	96	82	70	61	51	68	14	31	929
08/15/07	104	94	76	68	61	55	79	21	17	1005
08/14/07	105	94	80	72	61	54	75	20	0	940
08/13/07	110	100	86	60	55	50	35	17	26	929
08/12/07	112	100	86	63	59	54	48	16	16	962
08/11/07	108	97	84	67	62	57	56	21	17	945
08/10/07	107	94	81	67	60	56	48	20	21	951
08/09/07	108	94	81	57	47	38	36	10	17	1016
08/08/07	109	93	76	51	47	43	41	12	5	973
08/07/07	104	90	75	68	58	44	72	17	14	995
08/06/07	93	84	80	70	67	63	66	43	14	984
08/05/07	95	88	82	70	62	48	66	23	16	527
08/04/07	108	97	87	63	55	50	42	16	16	1126
08/03/07	105	96	82	68	59	54	54	20	18	1038
08/02/07	103	92	79	73	66	58	83	24	14	1038
08/01/07	98	88	81	78	69	65	76	38	16	1049

Summary: 115 95 75 78 59 38 86 10 31 1126

Sensors 6911 and 6912 down most of 8/5 0037 to 8/6 0715. Sensors 6911, 6912 and 6908 down 8/10 2300 to 8/11 0707. Sensor 6908 down most of 8/4 2122 to 8/6 0721. Sensor 6913 down most of 8/2 0652-2022; also most of 8/5 0721-2051.

FCD of Maricopa County ALERT System
Gila Bend Landfill Weather Statistics - September 2007

DeviceID	6912	6912	6912	6908	6908	6908	6911	6911	6904	6913
StatType	max	mean	min	max	mean	min	max	min	max	max
DataType	temp	temp	temp	dewpnt	dewpnt	dewpnt	rhumid	rhumid	pkwind	solrad
Units	DegF	DegF	DegF	degF	degF	degF	rh%	rh%	mph	wsqm

Daily Sensor Statistics

09/30/07	96	80	61	50	43	36	43	17	14	819
09/29/07	91	80	70	60	51	40	59	21	21	835
09/28/07	98	82	70	48	39	31	31	13	18	1000
09/27/07	99	80	61	34	29	23	26	7	12	912
09/26/07	98	78	58	33	30	25	33	8	15	868
09/25/07	94	77	60	38	32	26	36	9	13	863
09/24/07	91	74	57	39	33	28	43	10	11	868
09/23/07	84	75	64	48	42	30	53	16	18	857
09/22/07	91	82	75	70	60	43	80	28	26	923
09/21/07	103	85	72	68	51	42	72	13	30	896
09/20/07	98	83	67	55	41	30	41	9	22	868
09/19/07	99	83	67	46	37	27	39	8	23	890
09/18/07	98	82	65	50	41	32	35	18	18	879
09/17/07	98	86	74	61	42	18	54	7	21	857
09/16/07	104	91	78	67	59	48	70	19	23	896
09/15/07	104	90	83	69	62	57	62	25	26	907
09/14/07	108	95	80	60	54	48	47	14	15	907
09/13/07	108	94	79	61	51	42	50	11	16	868
09/12/07	109	96	84	55	48	41	34	10	14	879
09/11/07	113	96	79	54	50	45	38	12	14	879
09/10/07	107	94	79	52	48	41	34	13	13	885
09/09/07	106	95	81	57	52	46	42	14	15	890
09/08/07	109	93	77	61	53	46	47	13	16	890
09/07/07	102	90	79	63	56	50	51	19	12	901
09/06/07	101	91	81	65	60	56	51	24	25	1060
09/05/07	103	92	80	66	62	58	56	24	16	907
09/04/07	107	92	81	64	58	53	46	19	27	885
09/03/07	111	100	88	57	41	31	32	7	23	912
09/02/07	112	98	84	65	55	46	52	12	18	907
09/01/07	115	101	91	61	53	40	36	11	31	912
Summary:	115	88	57	70	48	18	80	7	31	1060

FCD of Maricopa County ALERT System
Gila Bend Mountains Weather Statistics - October 2006

DeviceID	5052	5052	5052	5048	5048	5048	5051	5051	5044	5054	5054	5053
StatType	max	mean	min	max	mean	min	max	min	max	max	min	max
DataType	temp	temp	temp	dewpnt	dewpnt	dewpnt	rhumid	rhumid	pkwind	baropr	baropr	solrad
Units	DegF	DegF	DegF	degF	degF	degF	rh%	rh%	mph	mb	mb	wsqm

Daily Sensor Statistics

10/31/06	80	68	57	43	29	20	47	12	11	1017	1014	648
10/30/06	80	69	57	41	27	18	38	13	8	1017	1012	648
10/29/06	84	71	62	33	25	22	28	11	9	1017	1012	665
10/28/06	81	72	64	26	23	21	19	10	27	1022	1016	681
10/27/06	76	67	58	26	22	16	27	10	18	1026	1021	676
10/26/06	72	65	58	23	15	6	20	9	24	1024	1018	687
10/25/06	81	70	60	59	54	22	96	16	15	1018	1014	747
10/24/06	77	69	63	59	56	53	82	49	8	1017	1014	945
10/23/06	88	74	68	57	34	23	66	13	22	1017	1016	665
10/22/06	83	74	63	25	23	20	19	11	22	1019	1015	703
10/21/06	84	73	60	30	27	19	29	12	16	1017	1012	703
10/20/06	84	72	61	25	23	21	22	9	13	1016	1012	709
10/19/06	76	67	57	28	24	20	33	13	17	1021	1015	714
10/18/06	74	67	63	30	25	18	25	11	21	1018	1013	714
10/17/06	77	67	60	56	40	30	80	21	12	1013	1007	753
10/16/06	82	70	58	52	41	37	63	20	12	1012	1008	714
10/15/06	75	67	58	43	39	34	59	23	12	1013	1009	736
10/14/06	76	66	55	57	42	36	75	24	10	1011	1010	929
10/13/06	77	71	66	57	46	32	70	22	12	1012	1010	489
10/12/06	90	77	66	36	31	25	28	9	16	1015	1011	698
10/11/06	87	75	67	40	35	29	34	15	17	1018	1014	736
10/10/06	86	73	62	47	41	33	57	15	9	1018	1014	747
10/09/06	84	72	61	52	39	31	73	17	10	1016	1012	753
10/08/06	87	73	61	35	29	26	32	12	13	1017	1013	753
10/07/06	84	72	62	32	29	26	30	12	8	1018	1014	758
10/06/06	84	76	64	56	41	26	43	15	14	1015	1012	797
10/05/06	93	83	75	49	46	41	36	17	8	1017	1013	588
10/04/06	98	84	73	55	48	41	51	15	8	1019	1014	764
10/03/06	97	84	74	54	48	40	45	14	10	1019	1015	769
10/02/06	95	85	77	53	47	40	42	21	10	1017	1015	775
10/01/06	101	86	74	50	39	30	42	10	10	1018	1013	791
Summary:	101	73	55	59	35	6	96	9	27	1026	1007	945

--- Continued next page ---

Sensor 5044 down 10/11 1027-2142; also 10/31 0211-1026. Sensor 5051 down 10/18 2033 to 10/19 0418; also most of 10/30 1332 to 10/31 2347. Sensor 5052 down 10/18 0303-1103; also most of 10/30 2117 to 10/31 2355. Sensor 5048 down most of 10/18 0333 to 10/19 0418; also most of 10/30 2017 to 10/31 2347. Sensor 5053 down most of 10/5 0550-1650; also most of 10/6 0450-1550; also 10/26 1419 to 10/27 0449. Sensor 5054 down most of 10/2 0053 to 10/3 1423; also most of 10/13 0154 to 10/14 2353; also 10/23 0223 to 10/24 0129.

Gila Bend Mountains Weather Statistics - November 2006

DeviceID	5052	5052	5052	5048	5048	5048	5051	5051	5044	5054	5054	5053
StatType	max	mean	min	max	mean	min	max	min	max	max	min	max
DataType	temp	temp	temp	dewpnt	dewpnt	dewpnt	rhumid	rhumid	pkwind	baropr	baropr	solrad
Units	DegF	DegF	DegF	degF	degF	degF	rh%	rh%	mph	mb	mb	wsqm

Daily Sensor Statistics

11/30/06	49	42	35	-4	-7	-9	13	7	25	1030	1024	544
11/29/06	50	46	37	31	6	-7	48	9	27	1026	1014	544
11/28/06	63	54	46	36	32	28	59	34	12	1016	1013	555
11/27/06	64	56	48	33	29	25	44	27	12	1017	1013	533
11/26/06	70	58	50	29	26	22	43	17	9	1017	1013	544
11/25/06	74	63	52	47	38	30	74	29	7	1015	1012	549
11/24/06	73	65	57	32	30	29	34	20	13	1016	1013	555
11/23/06	76	67	58	32	30	28	34	18	15	1019	1015	659
11/22/06	80	71	68	31	30	29	34	14	15	1022	1018	599
11/21/06	85	70	61	34	30	28	30	15	19	1022	1019	555
11/20/06	83	72	64	29	25	21	22	10	28	1021	1018	571
11/19/06	81	72	64	23	21	18	18	9	26	1022	1018	582
11/18/06	81	69	58	24	16	12	17	7	15	1019	1016	577
11/17/06	78	67	56	16	12	6	16	7	17	1018	1015	582
11/16/06	76	68	62	10	7	5	9	6	20	1017	1014	588
11/15/06	72	65	57	35	16	5	35	6	19	1020	1016	593
11/14/06	77	65	52	37	27	15	34	16	11	1017	1014	577
11/13/06	74	61	52	25	19	15	29	10	8	1020	1017	593
11/12/06	72	65	60	31	25	21	30	14	17	1018	1012	604
11/11/06	78	67	60	28	20	14	19	9	14	1018	1012	566
11/10/06	77	69	59	34	28	18	34	12	16	1020	1014	604
11/09/06	84	72	63	37	34	29	31	17	11	1015	1010	615
11/08/06	88	74	65	35	31	29	31	12	15	1014	1010	610
11/07/06	91	78	67	30	28	26	22	10	16	1020	1014	643
11/06/06	83	74	59	28	24	17	28	8	13	1021	1018	626
11/05/06	83	72	64	30	28	25	26	12	12	1020	1017	643
11/04/06	84	71	60	34	28	25	26	12	15	1019	1015	632
11/03/06	81	71	60	26	22	18	23	10	16	1018	1016	648
11/02/06	78	69	59	28	23	20	26	9	16	1020	1017	632
11/01/06	74	67	60	39	29	22	41	14	15	1019	1017	643

Summary: 91 66 35 47 24 -9 74 6 28 1030 1010 659

Sensors 5051, 5052 and 5048 down most of 11/1 0030 to 11/2 0300; also 11/25 1331 to 11/26 0315. Sensor 5051 down most of 11/11 2217 to 11/13 0017; also 11/21 1419 to 11/22 0804. Sensor 5052 down 11/21 1704 to 11/22 1131. Sensor 5048 down 11/11 2332 to 11/12 0732; also 11/21 1704 to 11/22 0804. Sensor 5054 down most of 11/1 0005 to 11/3 1422; also 11/4 1457 to 11/5 0452; also 11/25 1022 to 11/26 0052.

FCD of Maricopa County ALERT System

Gila Bend Mountains Weather Statistics - December 2006

DeviceID	5052	5052	5052	5048	5048	5048	5051	5051	5044	5054	5054	5053
StatType	max	mean	min	max	mean	min	max	min	max	max	min	max
DataType	temp	temp	temp	dewpnt	dewpnt	dewpnt	rhumid	rhumid	pkwind	baropr	baropr	solrad
Units	DegF	DegF	DegF	degF	degF	degF	rh%	rh%	mph	mb	mb	wsqm

Daily Sensor Statistics

12/31/06	57	48	40	32	29	21	74	31	17	1024	1011	522
12/30/06	62	50	42	29	22	18	54	19	11	1022	1017	522
12/29/06	56	46	40	39	34	29	93	39	14	1019	1012	489
12/28/06	51	46	40	38	34	27	85	48	16	1012	1004	407
12/27/06	62	54	45	32	20	12	61	12	27	1016	1005	577
12/26/06	64	57	43	16	11	5	21	9	18	1023	1017	516
12/25/06	63	55	42	21	11	4	35	8	22	1026	1023	511
12/24/06	64	53	41	26	20	16	43	17	16	1023	1022	516
12/23/06	62	49	39	33	26	19	80	20	13	1024	1018	511
12/22/06	49	44	40	35	22	11	63	22	14	1019	1015	456
12/21/06	56	45	36	20	15	10	53	16	12	1022	1019	511
12/20/06	55	44	35	26	20	15	64	22	18	1024	1020	505
12/19/06	52	44	38	25	21	16	52	29	17	1022	1017	533
12/18/06	55	48	43	19	17	15	32	22	16	1019	1016	637
12/17/06	59	52	48	37	24	15	61	20	12	1017	1012	571
12/16/06	69	57	50	42	31	26	62	22	13	1012	1010	456
12/15/06	69	59	49	28	27	24	42	21	16	1018	1012	467
12/14/06	69	59	48	28	25	23	38	20	14	1021	1017	500
12/13/06	69	57	44	24	20	17	34	14	13	1025	1021	505
12/12/06	64	55	43	23	20	17	43	18	14	1026	1022	571
12/11/06	66	55	44	33	28	20	61	17	12	1026	1021	511
12/10/06	64	55	49	40	33	29	73	28	21	1021	1016	511
12/09/06	70	58	49	33	29	28	48	21	18	1021	1017	511
12/08/06	67	58	50	28	22	17	32	18	31	1022	1018	516
12/07/06	73	64	57	17	11	3	18	8	25	1022	1019	533
12/06/06	73	59	45	8	3	0	14	5	16	1023	1019	527
12/05/06	67	59	53	11	4	-4	11	7	21	1022	1020	533
12/04/06	64	55	46	3	-2	-5	11	5	23	1024	1020	544
12/03/06	62	52	42	9	-1	-10	18	4	31	1029	1023	544
12/02/06	66	56	45	15	9	-1	19	9	23	1023	1018	544
12/01/06	63	50	42	2	-2	-8	15	6	13	1024	1017	533

Summary: 73 53 35 42 19 -10 93 4 31 1029 1004 637
 Sensor 5051 down 12/22 1902 to 12/23 0917. Sensor 5052 down 12/22 1447 to 12/23 0932. Sensor 5048 down most of 12/22 1132 to 12/23 1002. Sensor 5054 down 12/16 1421 to 12/17 1421; also 12/24 0822 to 12/25 0522.

FCD of Maricopa County ALERT System

Gila Bend Mountains Weather Statistics - January 2007

DeviceID	5052	5052	5052	5048	5048	5048	5051	5051	5044	5054	5054	5053
StatType	max	mean	min	max	mean	min	max	min	max	max	min	max
DataType	temp	temp	temp	dewpnt	dewpnt	dewpnt	rhumid	rhumid	pkwind	baropr	baropr	solrad
Units	DegF	DegF	DegF	degF	degF	degF	rh%	rh%	mph	mb	mb	wsqm

Daily Sensor Statistics

01/31/07	57	48	43	44	40	37	100	56	15	1014	1011	830
01/30/07	60	53	49	38	28	23	63	23	9	1017	1014	165
01/29/07	67	59	52	26	24	21	32	19	17	1019	1014	637
01/28/07	64	56	47	29	26	21	46	21	16	1020	1017	538
01/27/07	68	54	42	33	29	25	66	20	16	1020	1017	214
01/26/07	65	53	44	32	30	25	61	25	14	1019	1017	588
01/25/07	64	52	49	24	23	19	33	16	24	1023	1018	632
01/24/07	62	53	44	23	19	12	38	18	19	1024	1021	588
01/23/07	63	51	40	24	16	10	46	12	11	1024	1020	588
01/22/07	57	46	35	23	18	10	56	20	16	1022	1015	571
01/21/07	49	43	40	38	22	5	86	14	22	1017	1014	253
01/20/07	53	44	37	42	36	31	100	49	8	1019	1016	571
01/19/07	47	43	38	42	30	13	96	23	9	1018	1014	203
01/18/07	63	50	40	22	17	12	36	18	31	1019	1017	566
01/17/07	56	47	38	20	14	3	32	15	23	1021	1018	560
01/16/07	53	45	38	9	2	-3	17	13	25	1023	1018	560
01/15/07	49	40	32	4	2	-1	22	11	17	1024	1021	560
01/14/07	41	35	25	4	2	-1	32	18	17	1024	1019	555
01/13/07	44	38	30	14	5	-2	38	13	21	1019	1016	527
01/12/07	52	47	40	36	25	14	66	27	12	1017	1010	440
01/11/07	70	58	48	36	26	20	57	19	11	1015	1010	538
01/10/07	63	57	52	21	19	18	26	16	14	1018	1013	335
01/09/07	72	63	57	20	17	15	18	11	27	1022	1017	549
01/08/07	70	59	49	16	12	9	20	8	16	1026	1020	533
01/07/07	61	53	42	15	11	3	22	12	20	1027	1022	533
01/06/07	57	48	43	11	5	0	22	9	16	1024	1019	533
01/05/07	57	50	45	43	26	11	84	21	26	1019	1011	527
01/04/07	69	55	45	30	28	26	51	21	14	1019	1012	522
01/03/07	69	57	45	31	23	14	34	16	12	1020	1017	522
01/02/07	66	57	49	26	19	15	29	15	22	1019	1015	522
01/01/07	60	53	47	29	23	16	49	20	17	1018	1014	511

Summary: 72 51 25 44 20 -3 100 8 31 1027 1010 830

Sensor 5044 down 1/1 1541 to 1/2 0356; also most of 1/5 1956 to 1/8 0911; also 1/11 0025-1940; also 1/12 1055 to 1/13 0341. Sensors 5051, 5052 and 5048 down 1/24 2117 to 1/25 1700. Sensor 5053 down 1/3 2048 to 1/4 1118; also 1/21 1019-1619; also most of 1/26 2119 to 1/27 2219. Sensor 5054 down 1/2 1952 to 1/3 0252.

FCD of Maricopa County ALERT System

Flood Control District Of Maricopa County, Annual ALERT Data Report – Water Year 2007

Gila Bend Mountains Weather Statistics - February 2007

DeviceID	5052	5052	5052	5048	5048	5048	5051	5051	5044	5054	5054	5053
StatType	max	mean	min	max	mean	min	max	min	max	max	min	max
DataType	temp	temp	temp	dewpnt	dewpnt	dewpnt	rhumid	rhumid	pkwind	baropr	baropr	solrad
Units	DegF	DegF	DegF	degF	degF	degF	rh%	rh%	mph	mb	mb	wsqm

Daily Sensor Statistics

02/28/07	58	49	40	26	16	5	45	12	21	1016	1010	857
02/27/07	69	56	45	35	32	22	67	16	23	1016	1009	742
02/26/07	70	57	43	36	33	29	67	24	9	1018	1013	731
02/25/07	67	55	42	30	13	5	40	9	14	1019	1013	813
02/24/07	62	52	44	17	11	5	32	10	19	1023	1017	731
02/23/07	60	52	45	35	23	10	62	16	21	1017	1011	852
02/22/07	76	60	49	38	31	22	65	14	16	1017	1012	720
02/21/07	64	54	45	40	36	32	79	32	18	1021	1016	709
02/20/07	65	51	43	45	41	35	100	40	14	1022	1016	819
02/19/07	60	53	46	47	40	26	95	27	17	1016	1010	681
02/18/07	76	66	58	29	23	16	27	12	18	1017	1011	769
02/17/07	76	66	55	28	23	14	33	9	32	1022	1017	692
02/16/07	76	62	52	29	23	18	29	14	13	1025	1020	681
02/15/07	66	58	46	20	16	13	30	11	17	1026	1022	687
02/14/07	62	50	43	35	29	18	64	21	17	1021	1016	709
02/13/07	66	54	44	35	29	25	68	28	15	1017	1013	753
02/12/07	69	57	46	39	33	27	66	25	8	1020	1014	654
02/11/07	70	62	56	43	39	33	53	30	10	1015	1013	648
02/10/07	79	67	57	35	31	25	36	19	10	1020	1015	632
02/09/07	79	65	55	30	26	20	29	16	13	1022	1019	643
02/08/07	79	65	54	27	22	18	34	10	13	1021	1017	648
02/07/07	75	64	55	29	25	18	36	13	14	1020	1017	676
02/06/07	76	66	58	29	25	20	28	13	22	1021	1018	560
02/05/07	74	66	58	28	18	7	20	10	18	1024	1020	643
02/04/07	70	59	48	22	14	4	26	7	17	1025	1021	637
02/03/07	64	54	43	19	15	10	31	13	12	1025	1021	637
02/02/07	62	50	42	37	30	17	85	21	13	1022	1017	615
02/01/07	60	49	41	39	35	30	91	38	12	1017	1011	626

Summary: 79 58 40 47 26 4 100 7 32 1026 1009 857

Sensors 5051, 5052 and 5048 down most of 2/13 1730 to 2/14 1511. Sensor 5048 down 2/1 0232-0857. Sensor 5053 down most of 2/14 0326 to 2/15 0026. Sensor 5054 down 2/14 0956 to 2/15 0026.

FCD of Maricopa County ALERT System

Flood Control District Of Maricopa County, Annual ALERT Data Report – Water Year 2007

Gila Bend Mountains Weather Statistics - March 2007

DeviceID	5052	5052	5052	5048	5048	5048	5051	5051	5044	5054	5054	5053
StatType	max	mean	min	max	mean	min	max	min	max	max	min	max
DataType	temp	temp	temp	dewpnt	dewpnt	dewpnt	rhumid	rhumid	pkwind	baropr	baropr	solrad
Units	DegF	DegF	DegF	degF	degF	degF	rh%	rh%	mph	mb	mb	wsqm
Daily Sensor Statistics												
03/31/07	82	69	53	26	18	12	25	7	18	1019	1014	879
03/30/07	72	61	52	27	22	14	36	11	18	1021	1017	868
03/29/07	69	59	52	31	21	13	38	16	24	1020	1017	868
03/28/07	64	53	43	22	16	9	42	10	20	1019	1014	868
03/27/07	74	61	48	37	28	14	45	11	35	1015	1010	852
03/26/07	84	72	58	40	36	31	46	15	9	1020	1014	830
03/25/07	77	66	57	46	40	34	65	22	14	1020	1016	835
03/24/07	71	60	50	47	42	39	77	34	15	1021	1015	1016
03/23/07	65	56	50	50	47	43	97	55	15	1017	1013	978
03/22/07	67	57	50	52	43	30	99	32	32	1015	1010	907
03/21/07	77	64	52	35	30	25	50	14	13	1015	1010	923
03/20/07	85	71	59	37	29	24	38	11	10	1020	1012	852
03/19/07	88	73	62	31	25	20	27	9	9	1018	1012	835
03/18/07	90	76	62	20	12	3	15	4	10	1017	1012	841
03/17/07	93	82	72	27	21	14	12	7	20	1017	1013	1077
03/16/07	93	81	66	24	18	11	17	5	18	1020	1016	824
03/15/07	89	76	63	22	18	13	17	6	13	1020	1015	819
03/14/07	91	76	63	21	16	8	16	5	10	1021	1015	813
03/13/07	91	77	64	24	17	13	16	5	11	1020	1016	808
03/12/07	86	75	64	20	15	12	12	7	23	1020	1016	802
03/11/07	84	74	64	20	16	9	14	6	25	1021	1016	802
03/10/07	86	73	61	23	18	7	20	5	15	1018	1015	824
03/09/07	84	72	63	23	20	16	18	7	10	1020	1015	802
03/08/07	86	74	64	27	23	15	20	9	13	1019	1015	780
03/07/07	81	71	61	24	15	6	15	7	16	1019	1016	830
03/06/07	75	66	58	12	7	4	12	5	21	1022	1018	830
03/05/07	71	61	51	9	5	-1	16	5	22	1022	1019	841
03/04/07	65	56	43	4	-1	-9	12	6	35	1027	1020	758
03/03/07	61	54	45	10	-2	-13	20	5	41	1025	1021	769
03/02/07	60	55	46	10	7	5	17	9	25	1021	1016	764
03/01/07	63	51	37	18	8	2	32	8	13	1021	1016	758
Summary:	93	67	37	52	20	-13	99	4	41	1027	1010	1077

FCD of Maricopa County ALERT System

Flood Control District Of Maricopa County, Annual ALERT Data Report – Water Year 2007

Gila Bend Mountains Weather Statistics - April 2007

DeviceID	5052	5052	5052	5048	5048	5048	5051	5051	5044	5054	5054	5053
StatType	max	mean	min	max	mean	min	max	min	max	max	min	max
DataType	temp	temp	temp	dewpnt	dewpnt	dewpnt	rhumid	rhumid	pkwind	baropr	baropr	solrad
Units	DegF	DegF	DegF	degF	degF	degF	rh%	rh%	mph	mb	mb	wsqm

Daily Sensor Statistics

04/30/07	96	82	67	35	31	28	24	10	11	1018	1013	940
04/29/07	96	81	70	42	37	27	35	12	17	1019	1016	929
04/28/07	100	85	73	37	30	21	24	6	18	1019	1014	945
04/27/07	95	80	64	32	26	21	22	7	14	1018	1012	945
04/26/07	91	78	64	29	25	22	25	8	10	1014	1010	995
04/25/07	91	78	67	30	27	19	24	7	13	1019	1012	951
04/24/07	81	71	57	31	28	22	32	13	20	1021	1016	940
04/23/07	73	62	49	37	30	21	62	15	17	1017	1013	1115
04/22/07	79	65	52	37	32	25	56	14	13	1019	1013	940
04/21/07	69	57	43	44	38	33	97	29	23	1019	1010	978
04/20/07	71	61	52	35	20	2	48	8	14	1014	1010	538
04/19/07	79	65	55	4	-1	-5	8	4	16	1015	1010	951
04/18/07	81	67	57	32	18	-1	34	4	24	1016	1011	940
04/17/07	81	64	47	41	34	28	75	14	10	1022	1016	918
04/16/07	68	56	46	42	34	28	71	25	20	1019	1011	868
04/15/07	71	63	54	29	18	4	39	7	18	1012	1009	912
04/14/07	85	70	58	25	15	9	23	7	13	1021	1012	956
04/13/07	76	64	49	36	24	9	61	8	20	1018	1009	912
04/12/07	73	61	52	36	29	21	45	16	32	1010	1005	901
04/11/07	85	71	58	43	34	24	50	10	20	1015	1008	896
04/10/07	85	70	55	45	41	35	65	16	10	1018	1012	885
04/09/07	82	68	56	49	45	39	73	26	12	1016	1012	885
04/08/07	84	71	61	46	39	30	55	22	13	1015	1010	835
04/07/07	90	74	62	38	34	28	41	12	9	1014	1009	879
04/06/07	91	78	66	35	16	10	32	5	11	1015	1010	907
04/05/07	94	79	69	24	17	10	16	5	17	1017	1013	874
04/04/07	93	78	66	25	16	9	18	5	11	1020	1015	967
04/03/07	90	76	64	27	22	16	23	6	10	1020	1015	978
04/02/07	90	76	64	28	16	8	21	5	11	1018	1013	945
04/01/07	89	73	60	27	17	11	25	5	14	1016	1012	885
Summary:	100	71	43	49	26	-5	97	4	32	1022	1005	1115

FCD of Maricopa County ALERT System

Gila Bend Mountains Weather Statistics - May 2007

DeviceID	5052	5052	5052	5048	5048	5048	5051	5051	5044	5054	5054	5053
StatType	max	mean	min	max	mean	min	max	min	max	max	min	max
DataType	temp	temp	temp	dewpnt	dewpnt	dewpnt	rhumid	rhumid	pkwind	baropr	baropr	solrad
Units	DegF	DegF	DegF	degF	degF	degF	rh%	rh%	mph	mb	mb	wsqm
Daily Sensor Statistics												
05/31/07	99	86	70	26	18	5	16	3	12	1016	1011	989
05/30/07	99	85	70	26	20	12	16	4	9	1020	1014	995
05/29/07	97	83	68	25	15	8	13	4	9	1018	1012	995
05/28/07	98	84	68	25	20	4	17	5	11	1017	1012	978
05/27/07	98	85	71	33	22	13	23	5	11	1018	1013	978
05/26/07	98	84	69	34	26	20	27	6	10	1019	1014	984
05/25/07	96	82	67	35	28	21	31	7	11	1017	1014	984
05/24/07	95	81	68	41	30	20	24	10	17	1016	1013	962
05/23/07	88	74	60	45	41	32	59	15	14	1017	1011	962
05/22/07	86	74	62	47	42	38	52	22	13	1014	1009	962
05/21/07	91	78	65	41	37	29	37	12	13	1014	1010	1143
05/20/07	98	83	69	34	21	4	25	3	11	1016	1011	989
05/19/07	99	84	69	26	21	15	17	5	10	1017	1013	956
05/18/07	99	85	72	24	15	4	14	4	11	1018	1014	967
05/17/07	99	84	72	46	27	15	34	5	17	1018	1014	973
05/16/07	100	83	72	32	28	20	22	7	11	1018	1013	1055
05/15/07	98	84	70	40	33	24	34	11	10	1019	1014	962
05/14/07	98	84	70	29	24	20	18	6	11	1018	1013	978
05/13/07	100	86	72	22	16	9	13	3	12	1018	1013	1027
05/12/07	101	87	74	24	17	11	13	4	8	1018	1013	978
05/11/07	103	89	74	25	21	16	14	5	12	1019	1014	967
05/10/07	101	88	77	25	19	14	12	4	11	1020	1015	973
05/09/07	97	83	69	37	26	14	30	5	18	1018	1013	973
05/08/07	92	81	69	32	23	17	18	6	20	1016	1012	962
05/07/07	89	76	63	24	19	16	15	7	23	1016	1014	962
05/06/07	76	69	59	19	16	12	14	9	16	1016	1011	1027
05/05/07	74	65	53	36	21	9	51	8	31	1012	1008	962
05/04/07	81	68	55	37	31	23	49	13	19	1013	1007	1044
05/03/07	87	73	58	38	28	14	35	7	16	1017	1009	956
05/02/07	91	77	63	41	35	26	41	10	11	1016	1011	940
05/01/07	91	78	69	39	33	30	25	12	14	1015	1012	1187
Summary:	103	81	53	47	25	4	59	3	31	1020	1007	1187

FCD of Maricopa County ALERT System

Gila Bend Mountains Weather Statistics - June 2007

DeviceID	5052	5052	5052	5048	5048	5048	5051	5051	5044	5054	5054	5053
StatType	max	mean	min	max	mean	min	max	min	max	max	min	max
DataType	temp	temp	temp	dewpnt	dewpnt	dewpnt	rhumid	rhumid	pkwind	baropr	baropr	solrad
Units	DegF	DegF	DegF	degF	degF	degF	rh%	rh%	mph	mb	mb	wsqm

Daily Sensor Statistics

06/30/07	110	95	79	36	21	11	20	4	16	1019	1014	1005
06/29/07	110	94	78	37	28	17	22	4	11	1019	1014	989
06/28/07	108	95	81	37	32	23	20	7	14	1019	1014	984
06/27/07	108	95	80	42	32	26	21	7	11	1020	1015	973
06/26/07	110	96	81	26	21	11	9	3	14	1020	1014	978
06/25/07	108	94	79	23	17	8	9	3	8	1017	1012	962
06/24/07	106	91	77	39	25	10	24	4	11	1016	1012	940
06/23/07	108	92	76	51	38	20	42	5	11	1017	1012	989
06/22/07	110	97	83	36	18	9	17	3	12	1018	1013	1000
06/21/07	108	96	84	21	15	4	9	2	11	1019	1014	989
06/20/07	107	96	86	27	21	11	10	5	16	1022	1016	973
06/19/07	105	91	75	54	39	25	47	7	11	1020	1015	978
06/18/07	106	92	76	35	24	14	18	4	11	1016	1011	1000
06/17/07	105	92	76	23	18	11	11	4	18	1016	1011	995
06/16/07	106	92	76	38	23	3	22	2	12	1018	1013	1000
06/15/07	108	94	79	34	27	20	15	5	10	1016	1011	984
06/14/07	109	94	76	30	26	22	17	5	13	1016	1011	973
06/13/07	104	89	72	34	29	26	24	7	11	1020	1014	973
06/12/07	98	83	69	47	37	27	45	9	11	1020	1014	945
06/11/07	98	84	72	43	31	24	29	7	11	1016	1012	984
06/10/07	96	83	72	32	27	22	20	7	10	1017	1011	1016
06/09/07	97	83	69	35	28	19	28	6	10	1016	1012	984
06/08/07	93	80	64	30	25	18	27	8	11	1017	1012	978
06/07/07	89	75	61	34	19	11	35	5	17	1015	1009	984
06/06/07	87	77	64	40	27	12	34	6	20	1012	1008	995
06/05/07	103	89	76	33	26	16	19	4	15	1015	1009	984
06/04/07	105	90	75	38	32	27	22	7	10	1018	1014	973
06/03/07	100	86	71	37	29	20	27	5	12	1018	1013	923
06/02/07	100	86	71	33	29	22	24	6	11	1017	1012	1082
06/01/07	103	87	69	30	25	19	21	5	13	1014	1010	973

Summary: 110 90 61 54 26 3 47 2 20 1022 1008 1082
 Sensor 5051 down 6/25 2138 to 6/26 0623. Sensor 5052 down 6/25 1908 to 6/26 0323. Sensor 5053 down 6/3 1124-2224; also 6/25 1153-2123.
 Sensor 5054 down 6/3 1124-2354; also most of 6/23 1754 to 6/24 1423; also 6/25 0853-2123.

FCD of Maricopa County ALERT System

Gila Bend Mountains Weather Statistics - July 2007

DeviceID	5052	5052	5052	5048	5048	5048	5051	5051	5044	5054	5054	5053
StatType	max	mean	min	max	mean	min	max	min	max	max	min	max
DataType	temp	temp	temp	dewpnt	dewpnt	dewpnt	rhumid	rhumid	pkwind	baropr	baropr	solrad
Units	DegF	DegF	DegF	degF	degF	degF	rh%	rh%	mph	mb	mb	wsqm

Daily Sensor Statistics

07/31/07	91	83	78	69	65	57	76	34	9	1017	1013	764
07/30/07	103	88	76	69	61	56	79	22	35	1016	1011	1066
07/29/07	98	85	74	70	65	59	87	30	15	1016	1012	962
07/28/07	101	85	73	69	62	55	87	23	34	1018	1012	1236
07/27/07	99	87	75	68	62	56	80	26	11	1020	1015	962
07/26/07	92	80	72	71	67	62	95	44	13	1020	1015	1055
07/25/07	94	79	72	72	67	63	96	42	35	1018	1014	1027
07/24/07	95	83	75	71	67	62	89	37	14	1018	1013	1165
07/23/07	105	86	72	73	61	53	100	20	36	1019	1014	1038
07/22/07	102	87	80	65	62	57	59	24	27	1020	1016	934
07/21/07	97	86	73	66	61	56	80	28	11	1021	1015	951
07/20/07	99	88	79	62	58	53	53	25	15	1018	1014	951
07/19/07	106	95	84	57	51	44	30	18	15	1016	1011	923
07/18/07	110	97	84	50	43	34	27	8	11	1017	1012	940
07/17/07	112	98	86	58	50	42	38	10	11	1016	1012	940
07/16/07	112	100	86	54	47	44	29	11	15	1017	1013	929
07/15/07	110	95	83	52	49	45	34	12	13	1020	1014	1088
07/14/07	105	93	82	58	51	44	43	14	15	1021	1015	951
07/13/07	106	92	78	58	50	33	38	13	16	1021	1016	940
07/12/07	108	96	81	37	31	17	17	6	13	1019	1015	951
07/11/07	107	94	80	47	39	31	22	11	14	1020	1015	951
07/10/07	99	89	80	53	49	40	38	19	11	1019	1014	874
07/09/07	100	86	77	59	53	45	30	22	11	1018	1013	835
07/08/07	97	91	81	65	53	46	49	18	21	1018	1013	736
07/07/07	109	97	86	55	50	43	34	12	14	1019	1013	929
07/06/07	110	97	84	55	45	35	30	10	16	1020	1015	934
07/05/07	114	99	82	40	32	23	20	5	13	1017	1013	967
07/04/07	115	99	81	47	34	20	29	4	14	1017	1013	1055
07/03/07	112	95	78	52	40	24	40	5	12	1019	1014	967
07/02/07	110	95	76	54	41	27	45	5	13	1019	1014	973
07/01/07	110	97	82	41	31	18	18	4	16	1019	1013	989

Summary: 115 91 72 73 51 17 100 4 36 1021 1011 1236

Sensors 5044 and 5054 down 7/8 0955 to 7/9 2055. Sensor 5051 down most of 7/8 0555 to 7/9 1854. Sensors 5052 and 5048 down 7/8 1025 to 7/9 1739. Sensor 5052 down most of 7/8 0955 to 7/9 1424.

FCD of Maricopa County ALERT System

Gila Bend Mountains Weather Statistics - August 2007

DeviceID	5052	5052	5052	5048	5048	5048	5051	5051	5044	5054	5054	5053
StatType	max	mean	min	max	mean	min	max	min	max	max	min	max
DataType	temp	temp	temp	dewpnt	dewpnt	dewpnt	rhumid	rhumid	pkwind	baropr	baropr	solrad
Units	DegF	DegF	DegF	degF	degF	degF	rh%	rh%	mph	mb	mb	wsqm

Daily Sensor Statistics

08/31/07	108	96	85	55	52	48	38	15	18	1019	1015	951
08/30/07	107	95	86	60	55	51	40	16	20	1020	1016	956
08/29/07	111	96	84	58	52	43	41	13	24	1017	1013	918
08/28/07	110	97	87	51	46	40	28	10	14	1016	1013	940
08/27/07	106	94	81	64	56	48	52	16	11	1017	1012	962
08/26/07	102	88	76	68	61	55	75	23	10	1018	1013	956
08/25/07	91	80	70	68	62	52	90	31	20	1019	1015	544
08/24/07	110	94	83	62	57	54	48	17	14	1016	1010	934
08/23/07	108	93	81	61	57	50	51	17	12	1015	1010	912
08/22/07	108	95	82	60	52	46	41	15	12	1016	1011	940
08/21/07	108	96	81	63	54	45	56	13	11	1018	1011	940
08/20/07	106	92	78	66	61	54	67	21	9	1021	1015	923
08/19/07	105	92	81	67	61	44	61	21	13	1019	1013	934
08/18/07	110	97	85	56	50	40	38	11	13	1016	1012	929
08/17/07	108	94	84	59	55	50	40	15	12	1016	1012	912
08/16/07	110	95	81	60	54	47	48	14	25	1017	1013	929
08/15/07	105	91	74	66	55	50	70	16	24	1017	1013	934
08/14/07	103	88	69	67	58	52	91	20	18	1019	1013	940
08/13/07	112	99	88	57	48	42	33	12	11	1020	1015	945
08/12/07	111	98	84	58	52	41	41	14	11	1020	1015	945
08/11/07	107	93	81	65	60	54	59	18	10	1020	1015	940
08/10/07	105	90	79	64	57	48	56	18	13	1020	1016	940
08/09/07	105	92	80	49	41	28	28	7	12	1020	1014	1005
08/08/07	104	91	78	45	41	30	29	12	12	1018	1014	962
08/07/07	100	87	73	65	54	31	74	13	10	1019	1015	1027
08/06/07	93	80	71	67	64	60	89	34	8	1019	1015	1115
08/05/07	91	83	75	65	61	51	70	30	13	1018	1015	549
08/04/07	106	92	81	56	51	47	39	15	11	1018	1014	1115
08/03/07	103	91	80	57	54	52	42	20	14	1019	1015	830
08/02/07	100	88	76	70	63	56	80	26	10	1020	1014	1000
08/01/07	96	82	74	72	67	63	89	34	25	1018	1014	1033

Summary: 112 92 69 72 55 28 91 7 25 1021 1010 1115
 Sensor 5054 down 8/6 2125 to 8/7 0625.

FCD of Maricopa County ALERT System

Gila Bend Mountains Weather Statistics - September 2007

DeviceID	5052	5052	5052	5048	5048	5048	5051	5051	5044	5054	5054	5053
StatType	max	mean	min	max	mean	min	max	min	max	max	min	max
DataType	temp	temp	temp	dewpnt	dewpnt	dewpnt	rhumid	rhumid	pkwind	baropr	baropr	solrad
Units	DegF	DegF	DegF	degF	degF	degF	rh%	rh%	mph	mb	mb	wsqm

Daily Sensor Statistics

09/30/07	93	81	69	49	38	31	26	15	16	1023	1016	769
09/29/07	88	76	67	57	46	32	71	16	11	1016	1010	786
09/28/07	93	81	72	47	36	26	42	12	15	1015	1010	764
09/27/07	97	83	69	33	26	19	16	7	12	1019	1014	890
09/26/07	93	82	72	27	23	16	17	6	11	1021	1016	830
09/25/07	90	78	66	31	28	23	25	9	12	1021	1017	868
09/24/07	84	74	62	36	32	25	37	13	15	1020	1015	841
09/23/07	83	72	63	45	37	27	46	12	16	1017	1012	819
09/22/07	87	76	69	65	55	38	77	27	12	1017	1013	978
09/21/07	98	80	71	66	49	42	73	15	18	1017	1013	1016
09/20/07	91	78	69	49	39	30	38	12	18	1016	1011	824
09/19/07	93	80	69	44	38	22	39	10	16	1018	1011	852
09/18/07	96	80	67	46	39	19	40	12	12	1019	1014	896
09/17/07	94	82	70	56	20	-5	35	2	15	1017	1012	874
09/16/07	100	88	77	63	56	32	61	17	12	1020	1013	830
09/15/07	104	88	80	64	59	53	57	23	14	1020	1015	918
09/14/07	106	92	79	60	53	44	51	14	10	1020	1015	923
09/13/07	107	92	77	60	52	37	56	10	13	1019	1014	907
09/12/07	108	94	82	50	45	35	32	9	37	1020	1015	940
09/11/07	103	94	85	50	43	34	23	14	19	1019	1015	923
09/10/07	105	92	81	48	45	42	29	13	10	1020	1014	956
09/09/07	105	92	79	54	49	44	43	14	11	1018	1013	989
09/08/07	105	91	79	56	49	43	42	14	13	1017	1013	918
09/07/07	100	87	76	67	52	46	66	18	10	1020	1015	1126
09/06/07	100	86	76	63	59	54	58	23	19	1017	1011	940
09/05/07	100	88	78	66	60	54	59	23	11	1015	1010	929
09/04/07	107	91	79	64	57	50	57	16	14	1016	1011	940
09/03/07	105	95	86	52	41	31	32	8	22	1018	1014	940
09/02/07	103	93	81	62	53	44	54	13	24	1017	1014	912
09/01/07	105	95	88	59	51	43	38	13	17	1016	1014	912

Summary: 108 85 62 67 44 -5 77 2 37 1023 1010 1126
Sensor 5051 down 9/5 0325-1210; also 9/30 1110-2025.

FCD of Maricopa County ALERT System
Horseshoe Lake Weather Statistics - October 2006

DeviceID	5892	5892	5892	5888	5888	5888	5891	5891	5884	5894	5894	5893
StatType	max	mean	min	max	mean	min	max	min	max	max	min	max
DataType	temp	temp	temp	dewpnt	dewpnt	dewpnt	rhumid	rhumid	pkwind	baropr	baropr	solrad
Units	DegF	DegF	DegF	degF	degF	degF	rh%	rh%	mph	mb	mb	wsqm

Daily Sensor Statistics

10/31/06	78	60	42	39	33	24	76	14	14	1015	1012	670
10/30/06	80	61	40	39	33	29	78	16	14	1014	1010	670
10/29/06	81	63	49	37	31	27	69	14	14	1014	1010	709
10/28/06	90	67	47	36	29	24	54	10	10	1020	1014	714
10/27/06	78	65	51	35	29	26	39	16	18	1022	1019	687
10/26/06	75	62	51	40	27	18	49	16	19	1020	1014	720
10/25/06	81	72	60	62	54	41	83	39	14	1014	1011	841
10/24/06	75	71	63	51	45	38	67	29	3	1013	1012	841
10/23/06	88	72	51	46	36	28	48	16	9	1016	1012	621
10/22/06	89	70	55	36	29	25	39	11	13	1017	1013	731
10/21/06	88	67	45	39	35	28	78	12	11	1014	1010	742
10/20/06	84	64	46	39	34	29	72	14	11	1013	1008	731
10/19/06	81	64	51	39	31	25	66	13	9	1018	1012	753
10/18/06	78	64	52	46	36	27	77	17	13	1016	1010	852
10/17/06	76	65	55	56	37	39	68	28	19	1009	1005	819
10/16/06	78	64	53	50	44	26	88	30	15	1008	1005	742
10/15/06	76	64	54	53	47	42	92	31	14	1008	1006	824
10/14/06	75	66	60	65	56	43	100	39	15	1009	1007	923
10/13/06	91	72	55	62	44	35	87	20	19	1012	1007	758
10/12/06	89	71	52	49	39	25	90	9	11	1013	1009	786
10/11/06	88	69	52	47	43	38	82	18	10	1016	1012	780
10/10/06	83	67	49	50	44	36	97	19	20	1015	1012	780
10/09/06	83	68	57	61	51	36	100	20	15	1013	1010	852
10/08/06	87	69	52	61	50	43	100	21	21	1015	1010	835
10/07/06	86	71	57	55	46	32	84	14	16	1014	1010	802
10/06/06	89	74	67	71	60	44	100	29	22	1013	1010	918
10/05/06	97	79	69	69	59	51	93	27	27	1012	1011	736
10/04/06	99	81	59	55	48	42	64	18	14	1016	1012	797
10/03/06	96	81	64	56	51	44	67	20	14	1016	1013	797
10/02/06	97	80	62	51	46	40	54	17	19	1016	1012	835
10/01/06	100	78	56	43	38	33	52	13	13	1015	1011	786
Summary:	100	69	40	71	41	18	100	9	27	1022	1005	923

--- Continued next page ---

Horseshoe Lake Weather Statistics - October 2006 - page 2

Sensor 5891 down most of 10/16 0002 to 10/17 0917; also most of 10/26 1501 to 10/27 1816. Sensor 5892 down 10/16 0002-1047; also 10/27 1116-1916. Sensor 5888 down 10/16 0002-1147; also 10/16 2317 to 10/17 0917; also 10/27 1116-1816. Sensor 5893 down 10/4 1833 to 10/5 1403; also most of 10/6 0002-1532; also 10/24 1102 to 10/25 1131. Sensor 5894 down most of 10/4 2303 to 10/6 0103; also 10/6 1903 to 10/7 1003; also 10/16 0002-1532; also 10/24 1102 to 10/25 1131.

FCD of Maricopa County ALERT System Horseshoe Lake Weather Statistics - November 2006

DeviceID	5892	5892	5892	5888	5888	5888	5891	5891	5884	5894	5894	5893
StatType	max	mean	min	max	mean	min	max	min	max	max	min	max
DataType	temp	temp	temp	dewpnt	dewpnt	dewpnt	rhumid	rhumid	pkwind	baropr	baropr	solrad
Units	DegF	DegF	DegF	degF	degF	degF	rh%	rh%	mph	mb	mb	wsqm

Daily Sensor Statistics

11/30/06	54	38	27	7	-4	-8	34	6	13	1030	1025	582
11/29/06	48	41	32	38	13	-5	96	9	21	1027	1014	582
11/28/06	55	50	43	39	35	29	84	45	14	1016	1014	484
11/27/06	62	49	35	34	27	21	65	23	15	----	----	577
11/26/06	67	50	38	30	26	20	59	24	14	1014	1014	549
11/25/06	70	53	36	30	26	22	64	21	15	1015	1013	566
11/24/06	74	55	39	29	26	24	59	15	8	1017	1014	560
11/23/06	76	56	36	32	25	19	60	20	9	1017	1017	533
11/22/06	80	59	39	31	24	9	59	13	9	1024	1020	615
11/21/06	81	60	40	38	29	24	64	11	8	1024	1018	577
11/20/06	84	62	40	34	28	23	55	13	12	1021	1017	593
11/19/06	90	67	51	28	25	21	33	9	13	1020	1016	604
11/18/06	86	56	42	29	24	23	39	10	8	1017	1014	549
11/17/06	83	62	39	24	17	14	48	7	10	1016	1013	610
11/16/06	82	61	41	21	13	8	29	6	9	1015	1011	615
11/15/06	79	65	50	30	14	7	42	6	20	1017	1014	626
11/14/06	73	55	42	33	30	27	66	18	7	1014	1011	571
11/13/06	74	56	41	35	30	26	66	18	14	1017	1014	659
11/12/06	78	65	51	36	30	28	47	16	12	1015	1009	610
11/11/06	80	63	42	34	25	15	52	12	16	1016	1009	637
11/10/06	84	65	48	37	25	14	64	8	12	1017	1011	637
11/09/06	83	63	46	39	36	34	73	18	15	1011	1008	626
11/08/06	88	68	50	44	38	31	64	16	12	1012	1008	632
11/07/06	94	74	58	40	36	32	49	14	13	1016	1012	709
11/06/06	91	71	53	33	31	28	40	11	14	1019	1015	654
11/05/06	85	67	50	37	33	30	54	14	11	1017	1014	577
11/04/06	83	62	49	40	37	32	54	16	11	1016	1013	407
11/03/06	85	65	44	36	30	23	48	13	8	1016	1013	659
11/02/06	84	61	41	30	26	20	68	10	11	1018	1014	626
11/01/06	82	60	41	35	27	21	65	10	8	1017	1013	670

Summary: 94 59 27 44 26 -8 96 6 21 1030 1008 709
 Sensor 5891 down most of 11/4 0101 to 11/5 0131; also 11/17 1647 to 11/18 1147; also most of 11/22 1738 to 11/23 2323; also most

--- Continued next page ---

Horseshoe Lake Weather Statistics - November 2006 continued

of 11/25 0723 to 11/26 1923. Sensor 5892 down most of 11/4 0146 to 11/5 0116; also 11/17 1647 to 11/18 1347; also most of 11/25 0723 to 11/26 1753. Sensor 5888 down 11/22 0801 to 11/5 0131; also 11/17 1647 to 11/18 1347; also most of 11/25 0723 to 11/26 1753. Sensor 5893 down most of 11/4 0101 to 11/5 1131; also most of 11/17 1802 to 11/18 1702; also 11/26 0238 to 11/27 0938. Sensor 5893 down most of 11/4 0101 to 11/5 1131; also most of 11/17 1832 to 11/18 1832; also most of 11/22 1341 to 11/28 1044.

FCD of Maricopa County ALERT System

Horseshoe Lake Weather Statistics - December 2006

DeviceID	5892	5892	5892	5888	5888	5888	5891	5891	5884	5894	5894	5893
StatType	max	mean	min	max	mean	min	max	min	max	max	min	max
DataType	temp	temp	temp	dewpnt	dewpnt	dewpnt	rhumid	rhumid	pkwind	baropr	baropr	solrad
Units	DegF	DegF	DegF	degF	degF	degF	rh%	rh%	mph	mb	mb	wsqm

Daily Sensor Statistics

12/31/06	59	42	28	34	31	27	96	34	7	1025	1020	566
12/30/06	54	42	29	35	32	28	96	41	11	1023	1019	533
12/29/06	52	43	38	38	35	30	96	49	8	1020	1014	527
12/28/06	44	40	36	39	36	34	95	75	7	1014	1006	165
12/27/06	60	46	38	37	16	3	86	8	14	1018	1006	236
12/26/06	72	49	28	16	8	4	39	6	8	1025	1019	560
12/25/06	69	48	31	9	3	-6	33	4	13	1028	1024	538
12/24/06	67	48	28	29	17	1	75	9	12	1026	1023	538
12/23/06	62	44	28	31	26	21	95	21	19	1024	1019	582
12/22/06	46	36	26	34	23	15	94	33	6	1020	1016	236
12/21/06	55	37	18	20	17	15	88	20	6	1023	1020	533
12/20/06	49	34	20	27	21	17	95	31	15	1024	1020	527
12/19/06	52	37	26	30	23	17	93	29	12	1023	1019	533
12/18/06	55	47	42	28	20	18	41	26	9	1019	1018	247
12/17/06	55	52	50	45	27	10	79	18	16	1018	1013	242
12/16/06	70	51	33	38	25	21	68	16	18	1015	1010	560
12/15/06	72	51	34	28	26	23	70	18	12	1019	1014	489
12/14/06	72	51	35	28	24	19	56	18	6	1022	1019	599
12/13/06	72	49	29	23	17	11	55	13	6	1025	1021	533
12/12/06	66	46	29	21	16	11	61	10	10	1027	1023	544
12/11/06	64	46	29	26	22	16	78	14	10	1027	1021	538
12/10/06	62	47	31	37	28	24	75	30	16	1021	1018	577
12/09/06	67	49	33	30	26	21	65	23	12	1023	1018	533
12/08/06	69	53	38	27	20	13	50	13	13	1025	1020	544
12/07/06	76	57	39	17	11	6	25	8	15	1025	1021	549
12/06/06	76	51	30	11	5	0	36	5	6	1024	1020	555
12/05/06	72	48	28	10	4	-2	29	6	12	1025	1021	560
12/04/06	72	51	33	4	-2	-14	19	3	18	1028	1021	571
12/03/06	64	50	42	8	-2	-12	19	4	26	1030	1026	571
12/02/06	66	49	28	15	10	6	42	9	16	1026	1020	571
12/01/06	67	42	23	10	3	-2	48	6	6	1025	1018	566

Summary: 76 46 18 45 18 -14 96 3 26 1030 1006 599
 Sensors 5884 and 5892 down most of 12/17 0650 to 12/18 2100. Sensors 5891 and 5888 down most of 12/17 0530 to 12/18 1436. Sensors 5893 and 5894 down most of 12/17 0235 to 12/19 0330.

FCD of Maricopa County ALERT System Horseshoe Lake Weather Statistics - January 2007

DeviceID	5892	5892	5892	5888	5888	5888	5891	5891	5884	5894	5894	5893
StatType	max	mean	min	max	mean	min	max	min	max	max	min	max
DataType	temp	temp	temp	dewpnt	dewpnt	dewpnt	rhumid	rhumid	pkwind	baropr	baropr	solrad
Units	DegF	DegF	DegF	degF	degF	degF	rh%	rh%	mph	mb	mb	wsqm

Daily Sensor Statistics

01/31/07	48	43	41	43	40	37	97	77	9	1016	1013	214
01/30/07	52	44	37	44	34	23	96	44	11	1019	1016	148
01/29/07	70	54	40	34	25	13	62	10	7	1021	1016	621
01/28/07	69	49	31	28	25	19	82	14	6	1022	1019	544
01/27/07	62	46	28	30	28	25	92	24	11	1022	1019	643
01/26/07	60	45	28	31	27	23	87	28	14	1020	1017	604
01/25/07	70	49	29	28	22	15	80	11	9	1025	1019	615
01/24/07	69	49	33	29	22	17	72	13	17	1025	1023	604
01/23/07	64	45	29	27	18	11	70	13	14	1025	1021	599
01/22/07	57	44	31	25	20	16	79	20	21	1023	1017	599
01/21/07	44	36	31	36	29	17	96	43	11	1019	1015	571
01/20/07	43	40	38	39	35	31	95	64	10	1019	1017	187
01/19/07	55	43	33	45	30	16	96	27	14	1020	1015	236
01/18/07	67	46	24	25	17	10	73	10	16	1022	1019	588
01/17/07	57	39	23	19	15	9	71	19	7	1023	1020	500
01/16/07	55	42	35	12	5	0	33	12	23	1025	1020	582
01/15/07	49	36	21	10	3	-1	62	10	23	1025	1022	560
01/14/07	45	29	16	11	6	1	79	14	5	1024	1019	582
01/13/07	45	38	27	33	15	0	78	18	10	1019	1017	324
01/12/07	55	47	40	39	32	19	79	34	18	1017	1011	582
01/11/07	68	52	34	31	24	21	60	16	17	1016	1011	555
01/10/07	67	50	31	24	21	19	70	15	7	1020	1014	566
01/09/07	74	57	39	22	18	14	45	9	12	1025	1020	462
01/08/07	72	55	36	20	14	10	41	9	16	1028	1023	560
01/07/07	65	47	30	17	13	10	62	10	15	1028	1024	555
01/06/07	60	45	31	18	9	2	56	8	22	1025	1020	566
01/05/07	56	44	31	40	31	13	89	28	16	1019	1012	758
01/04/07	64	46	30	28	26	23	86	21	13	1021	1014	544
01/03/07	66	49	35	28	24	21	67	17	10	1022	1018	489
01/02/07	67	54	41	26	23	19	41	18	22	1020	1017	538
01/01/07	62	45	33	33	29	23	95	22	6	1018	1015	533

Summary: 74 45 16 45 22 -1 97 8 23 1028 1011 758

Sensor 5891 down 1/1 1221-2306; also most of 1/15 1452 to 1/16 0436; also 1/29 0937-2107. Sensors 5892 and 5888 down most of 1/15 1452 to 1/16 0736; also 1/29 1337-2130. Sensor 5893 down most of 1/15 0537-1837.

FCD of Maricopa County ALERT System
Horseshoe Lake Weather Statistics - February 2007

DeviceID	5892	5892	5892	5888	5888	5888	5891	5891	5884	5894	5894	5893
StatType	max	mean	min	max	mean	min	max	min	max	max	min	max
DataType	temp	temp	temp	dewpnt	dewpnt	dewpnt	rhumid	rhumid	pkwind	baropr	baropr	solrad
Units	DegF	DegF	DegF	degF	degF	degF	rh%	rh%	mph	mb	mb	wsqm

Daily Sensor Statistics

02/28/07	52	47	34	30	17	6	50	14	15	1017	1009	879
02/27/07	66	51	33	32	27	17	89	17	20	1016	1010	753
02/26/07	65	49	32	34	25	17	68	20	18	1018	1015	758
02/25/07	63	46	26	24	16	11	79	11	17	1020	1015	852
02/24/07	61	43	26	27	18	6	89	9	10	1023	1018	769
02/23/07	58	49	36	37	24	14	73	21	18	1018	1012	478
02/22/07	72	53	34	37	30	20	94	12	15	1019	1013	747
02/21/07	67	50	34	38	34	27	95	21	9	1023	1018	747
02/20/07	58	47	38	40	37	32	96	42	7	1023	1018	769
02/19/07	57	45	38	44	35	26	93	40	19	1018	1013	516
02/18/07	72	57	43	32	25	18	67	13	18	1020	1013	874
02/17/07	79	59	38	36	23	6	82	5	12	1025	1020	720
02/16/07	70	51	32	37	28	24	86	17	10	1026	1021	709
02/15/07	64	47	32	36	26	15	96	14	8	1026	1023	769
02/14/07	54	46	38	39	36	33	91	48	13	1023	1017	742
02/13/07	60	49	39	43	36	28	93	33	16	1017	1014	692
02/12/07	64	51	40	46	39	33	97	32	12	1020	1016	709
02/11/07	64	53	45	49	41	33	97	36	18	1016	1014	846
02/10/07	74	59	43	37	32	30	70	20	12	1021	1017	637
02/09/07	74	55	38	33	26	23	74	14	7	1023	1020	709
02/08/07	75	55	34	33	24	13	80	9	11	1022	1019	659
02/07/07	77	56	37	34	27	14	78	8	10	1022	1018	687
02/06/07	80	58	40	33	27	14	71	8	6	1024	1020	665
02/05/07	80	60	42	33	25	17	64	11	11	1025	1022	659
02/04/07	74	51	31	30	23	10	87	8	13	1026	1022	659
02/03/07	65	46	31	31	24	16	89	13	11	1025	1023	659
02/02/07	58	43	30	34	26	15	95	18	8	1023	1018	648
02/01/07	53	45	38	40	38	34	96	52	13	1017	1013	780
Summary:	80	51	26	49	28	6	97	5	20	1026	1009	879

FCD of Maricopa County ALERT System Horseshoe Lake Weather Statistics - March 2007

DeviceID	5892	5892	5892	5888	5888	5888	5891	5891	5884	5894	5894	5893
StatType	max	mean	min	max	mean	min	max	min	max	max	min	max
DataType	temp	temp	temp	dewpnt	dewpnt	dewpnt	rhumid	rhumid	pkwind	baropr	baropr	solrad
Units	DegF	DegF	DegF	degF	degF	degF	rh%	rh%	mph	mb	mb	wsqm

Daily Sensor Statistics

03/31/07	80	61	40	37	24	11	63	7	14	1020	1015	923
03/30/07	72	58	47	36	26	17	63	11	17	1020	1018	934
03/29/07	67	51	34	37	23	17	70	14	21	1020	1018	962
03/28/07	60	50	40	24	18	10	53	12	17	1019	1013	967
03/27/07	74	59	45	44	31	12	82	13	29	1015	1008	967
03/26/07	78	63	44	44	38	29	91	17	14	1020	1015	923
03/25/07	79	62	44	45	39	31	93	17	9	1021	1017	890
03/24/07	67	56	50	47	44	39	93	38	12	1021	1016	582
03/23/07	63	55	50	51	46	39	95	43	17	1016	1014	984
03/22/07	70	58	50	50	44	38	95	38	21	1017	1013	868
03/21/07	76	66	53	38	27	22	40	14	22	1015	1012	956
03/20/07	81	63	43	27	20	15	44	7	18	1020	1014	852
03/19/07	84	64	43	26	15	6	45	5	19	1018	1014	879
03/18/07	87	68	47	29	15	-3	42	3	17	1018	1014	868
03/17/07	95	73	50	29	21	13	34	5	12	1019	1014	857
03/16/07	96	73	50	29	16	3	39	3	11	1022	1017	874
03/15/07	91	68	44	29	20	6	50	4	7	1021	1017	852
03/14/07	88	66	45	27	21	14	46	6	15	1022	1017	846
03/13/07	86	67	44	28	21	17	51	7	15	1020	1017	830
03/12/07	86	69	52	28	16	10	37	6	13	1022	1017	835
03/11/07	83	68	49	25	18	13	35	7	19	1023	1018	830
03/10/07	84	63	42	36	21	13	56	7	12	1019	1016	830
03/09/07	81	64	44	32	21	8	61	9	17	1021	1016	813
03/08/07	82	68	50	38	32	25	59	13	14	1019	1016	802
03/07/07	83	63	42	38	26	15	45	9	14	1021	1017	1060
03/06/07	79	56	31	22	12	2	54	5	12	1024	1020	863
03/05/07	72	52	35	22	10	-2	58	5	12	1024	1021	863
03/04/07	70	53	41	14	0	-9	36	4	19	1029	1023	841
03/03/07	62	50	41	9	-4	-17	21	3	22	1027	1022	813
03/02/07	64	47	28	15	9	2	72	9	16	1022	1017	786
03/01/07	59	44	25	20	12	1	80	10	14	1020	1016	786

Summary: 96 61 25 51 22 -17 95 3 29 1029 1008 1060
Sensor 5891 down 3/9 1737-2337.

FCD of Maricopa County ALERT System Horseshoe Lake Weather Statistics - April 2007

DeviceID	5892	5892	5892	5888	5888	5888	5891	5891	5884	5894	5894	5893
StatType	max	mean	min	max	mean	min	max	min	max	max	min	max
DataType	temp	temp	temp	dewpnt	dewpnt	dewpnt	rhumid	rhumid	pkwind	baropr	baropr	solrad
Units	DegF	DegF	DegF	degF	degF	degF	rh%	rh%	mph	mb	mb	wsqm

Daily Sensor Statistics

04/30/07	93	79	62	49	36	26	59	9	15	1018	1013	995
04/29/07	91	77	61	50	40	34	61	13	14	1021	1016	978
04/28/07	99	79	62	40	29	15	41	5	30	1019	1016	1005
04/27/07	95	77	55	44	28	17	53	5	14	1017	1013	1000
04/26/07	88	71	52	43	31	19	64	7	16	1014	1012	923
04/25/07	83	69	51	43	34	24	61	10	14	1020	1015	984
04/24/07	81	62	43	40	32	28	84	14	16	1020	1017	1049
04/23/07	69	60	49	40	32	24	73	18	18	1018	1014	1044
04/22/07	73	60	43	40	30	19	86	12	18	1018	1014	1011
04/21/07	62	55	46	44	36	19	89	20	18	1019	1011	1077
04/20/07	72	59	42	27	19	13	52	11	17	1014	1010	747
04/19/07	75	62	48	29	5	-3	43	4	24	1015	1011	989
04/18/07	81	64	48	40	23	-6	71	4	25	1018	1011	967
04/17/07	76	60	44	33	30	25	58	19	20	1022	1017	962
04/16/07	67	55	40	28	20	14	54	13	18	1019	1013	1022
04/15/07	70	61	46	40	21	8	69	10	23	1013	1011	868
04/14/07	78	62	47	43	29	13	79	8	15	1021	1017	967
04/13/07	70	56	45	42	37	31	89	24	13	1019	1010	1132
04/12/07	71	61	44	41	30	21	86	14	30	1010	1005	984
04/11/07	79	67	47	39	26	6	48	7	25	1015	1009	940
04/10/07	81	69	56	41	35	11	52	9	17	1017	1012	929
04/09/07	79	68	57	46	42	40	57	26	15	1017	1012	934
04/08/07	79	70	57	43	30	27	47	14	17	1015	1012	973
04/07/07	85	69	48	39	27	18	55	11	17	1014	1011	923
04/06/07	88	71	52	41	22	1	55	4	17	1015	1010	1049
04/05/07	91	72	52	43	23	-3	64	3	12	1018	1014	1005
04/04/07	90	70	48	38	19	0	62	3	14	1021	1016	945
04/03/07	88	67	45	33	20	3	61	4	16	1021	1017	973
04/02/07	85	65	43	37	21	8	65	5	17	1018	1015	962
04/01/07	85	65	44	35	23	8	66	5	14	1017	1014	923

Summary: 99 66 40 50 28 -6 89 3 30 1022 1005 1132
 Sensor 5884 down 4/15 0719-1409; also 4/25 1334 to 4/26 1049. Sensor 5891 down most of 4/8 1419 to 4/9 0319; also 4/13 2349 to

----- Next Page -----

4/14 1134; also most of 4/15 1149 to 4/16 0504; also most of 4/25 0134 to 4/26 0234. Sensor 5892 down most of 4/8 0319-2219; also 4/15 0949 to 4/16 0004; also most of 4/25 0534 to 4/26 0649. Sensor 5888 down most of 4/8 0134-2234; also 4/15 1149 to 4/16 0119; also 4/25 0534 to 4/26 0234. Sensor 5893 down most of 4/8 0134-2234; also most of 4/14 2104 to 4/15 2004; also most of 4/25 1234 to 4/26 1634. Sensor 5894 down 4/14 1804 to 4/15 1704; also 4/25 1234 to 4/26 1804.

FCD of Maricopa County ALERT System Horseshoe Lake Weather Statistics - May 2007

DeviceID	5892	5892	5892	5888	5888	5888	5891	5891	5884	5894	5894	5893
StatType	max	mean	min	max	mean	min	max	min	max	max	min	max
DataType	temp	temp	temp	dewpnt	dewpnt	dewpnt	rhumid	rhumid	pkwind	baropr	baropr	solrad
Units	DegF	DegF	DegF	degF	degF	degF	rh%	rh%	mph	mb	mb	wsqm

Daily Sensor Statistics

05/31/07	97	81	60	38	20	7	52	4	17	1016	1012	1022
05/30/07	98	80	59	40	17	-2	41	2	14	1020	1015	1027
05/29/07	95	80	60	39	13	-3	35	2	22	1018	1014	1033
05/28/07	94	80	62	43	23	5	41	3	17	1017	1013	1022
05/27/07	96	80	60	44	26	11	52	4	19	1018	1013	1016
05/26/07	96	79	61	42	28	19	46	5	15	1019	1015	1033
05/25/07	96	80	61	44	29	18	50	6	20	1018	1014	1038
05/24/07	91	79	67	38	28	18	32	5	18	1018	1014	1049
05/23/07	87	75	62	45	38	35	43	16	19	1016	1013	1121
05/22/07	86	76	63	42	32	22	38	10	19	1014	1011	995
05/21/07	89	78	64	42	27	11	36	5	21	1014	1010	1005
05/20/07	95	83	67	53	31	3	49	4	18	1016	1011	1022
05/19/07	97	81	65	51	40	31	56	10	26	1017	1014	1022
05/18/07	98	83	67	48	39	24	48	7	17	1018	1014	1011
05/17/07	97	82	67	47	41	27	47	10	20	1018	1015	1000
05/16/07	96	81	63	50	38	25	45	11	17	1018	1014	1060
05/15/07	98	80	61	45	26	5	52	3	16	1019	1015	1022
05/14/07	96	80	62	45	25	9	43	4	19	1018	1014	1033
05/13/07	100	83	63	47	27	13	48	5	18	1017	1014	995
05/12/07	103	84	62	46	27	15	52	5	19	1018	1014	1005
05/11/07	101	84	62	44	22	7	50	3	18	1019	1015	1016
05/10/07	99	82	59	46	22	6	58	3	13	1020	1015	1022
05/09/07	93	78	58	45	30	18	56	7	14	1019	1015	1011
05/08/07	94	78	66	45	25	10	43	4	17	1018	1014	1022
05/07/07	88	74	55	38	23	10	35	5	17	1018	1015	1005
05/06/07	79	65	50	29	19	12	35	8	12	1017	1012	1011
05/05/07	72	63	52	32	24	12	39	9	22	1012	1009	1132
05/04/07	78	69	58	28	22	15	23	12	22	1012	1007	1022
05/03/07	83	73	61	32	24	15	33	8	24	1015	1011	1000
05/02/07	88	75	61	46	35	26	56	11	18	1015	1012	1099
05/01/07	88	75	64	47	38	29	47	12	21	1015	1012	1159
Summary:	103	78	50	53	28	-3	58	2	26	1020	1007	1159

FCD of Maricopa County ALERT System Horseshoe Lake Weather Statistics - June 2007

DeviceID	5892	5892	5892	5888	5888	5888	5891	5891	5884	5894	5894	5893
StatType	max	mean	min	max	mean	min	max	min	max	max	min	max
DataType	temp	temp	temp	dewpnt	dewpnt	dewpnt	rhumid	rhumid	pkwind	baropr	baropr	solrad
Units	DegF	DegF	DegF	degF	degF	degF	rh%	rh%	mph	mb	mb	wsqm

Daily Sensor Statistics

06/30/07	108	90	64	37	14	-7	32	1	17	1019	1015	1022
06/29/07	106	90	67	39	23	8	34	3	15	1019	1015	1038
06/28/07	105	90	68	40	27	13	35	4	18	1019	1015	1022
06/27/07	105	91	69	43	30	13	30	4	19	1020	1016	1005
06/26/07	108	91	67	37	22	4	25	2	16	1020	1015	1016
06/25/07	105	87	63	29	19	10	25	4	16	1018	1013	1033
06/24/07	103	88	65	38	22	7	26	3	17	1016	1013	1027
06/23/07	105	88	62	34	22	10	25	3	17	1017	1013	1011
06/22/07	107	89	63	31	11	-7	27	1	15	1017	1013	1033
06/21/07	106	91	67	34	22	12	26	4	16	1019	1015	1011
06/20/07	107	90	66	37	27	20	29	5	13	1021	1017	1000
06/19/07	104	86	63	37	24	12	29	4	21	1021	1015	1011
06/18/07	102	86	62	31	16	6	24	4	17	1016	1012	1022
06/17/07	100	87	67	25	15	5	14	4	16	1016	1012	1033
06/16/07	104	90	71	39	19	-5	29	2	16	1018	1014	1016
06/15/07	108	91	65	36	24	14	39	4	17	1016	1012	1044
06/14/07	106	89	64	39	24	14	38	4	14	1016	1012	1016
06/13/07	102	86	62	38	29	23	36	6	17	1019	1014	1022
06/12/07	95	80	60	53	38	29	66	10	14	1020	1016	1000
06/11/07	88	77	63	50	34	24	48	12	15	1016	1012	1187
06/10/07	98	82	60	43	23	6	45	3	17	1017	1012	1038
06/09/07	97	80	56	43	26	7	57	4	21	1016	1013	1016
06/08/07	93	76	53	42	22	9	51	4	20	1017	1013	1022
06/07/07	84	71	62	36	17	11	37	7	16	1014	1009	1000
06/06/07	85	78	72	34	23	9	23	1	22	1011	1008	1093
06/05/07	100	85	69	37	24	6	29	5	22	1016	1010	1044
06/04/07	103	87	65	43	27	20	46	5	18	1018	1014	1016
06/03/07	100	85	64	45	28	18	37	5	15	1018	1014	1005
06/02/07	100	83	65	46	28	18	46	5	19	1016	1013	1192
06/01/07	100	84	60	42	22	13	48	4	18	1014	1011	1011

Summary: 108 86 53 53 23 -7 66 1 22 1021 1008 1192
 Sensor 5891 down 6/7 0234-2049. Sensors 5892 and 5888 down 6/7 0234-1849. Sensor 5893 down 6/7 0234-2304. Sensor 5894 down 5/7 0234-1934.

FCD of Maricopa County ALERT System
Horseshoe Lake Weather Statistics - July 2007

DeviceID	5892	5892	5892	5888	5888	5888	5891	5891	5884	5894	5894	5893
StatType	max	mean	min	max	mean	min	max	min	max	max	min	max
DataType	temp	temp	temp	dewpnt	dewpnt	dewpnt	rhumid	rhumid	pkwind	baropr	baropr	solrad
Units	DegF	DegF	DegF	degF	degF	degF	rh%	rh%	mph	mb	mb	wsqm

Daily Sensor Statistics

07/31/07	96	80	67	69	63	57	96	30	28	1017	1014	1093
07/30/07	98	82	74	64	60	56	71	27	23	1015	1013	1049
07/29/07	97	82	71	69	64	59	92	29	13	1016	1013	1126
07/28/07	96	81	73	71	63	58	82	31	19	1018	1014	1209
07/27/07	96	83	74	67	63	58	82	30	14	1020	1015	1071
07/26/07	96	83	69	68	63	57	93	29	13	1020	1016	1000
07/25/07	93	80	73	68	65	60	83	36	14	1018	1015	1066
07/24/07	94	80	71	70	66	62	94	35	14	1018	1014	1154
07/23/07	98	78	66	71	66	55	98	27	26	1019	1016	1280
07/22/07	98	81	70	68	63	55	91	25	21	1021	1016	984
07/21/07	100	84	69	70	60	55	94	25	27	1020	1016	1115
07/20/07	102	86	74	66	57	50	73	19	26	1018	1014	1044
07/19/07	108	95	78	60	47	37	54	9	27	1016	1012	973
07/18/07	110	96	79	55	46	37	41	9	17	1017	1013	1000
07/17/07	109	94	81	58	51	42	43	11	15	1017	1013	1033
07/16/07	112	94	79	55	47	37	37	8	22	1017	1013	1126
07/15/07	108	95	78	52	47	41	41	11	17	1019	1015	1022
07/14/07	104	93	81	57	50	44	40	14	17	1020	1015	978
07/13/07	105	94	80	50	40	32	32	8	16	1021	1016	995
07/12/07	108	94	76	52	44	34	34	9	15	1019	1015	995
07/11/07	105	93	79	58	48	43	40	12	13	1020	1015	1082
07/10/07	102	91	80	50	47	45	32	15	18	1019	1015	945
07/09/07	103	92	80	49	46	40	34	12	15	1018	1014	973
07/08/07	104	92	76	54	49	39	48	14	18	1018	1013	945
07/07/07	110	90	75	53	45	39	41	9	31	1019	1013	973
07/06/07	109	94	80	49	41	33	29	7	32	1020	1016	995
07/05/07	111	95	73	39	31	23	24	6	16	1018	1014	1011
07/04/07	112	94	66	37	21	-3	35	1	15	1017	1013	1033
07/03/07	110	92	67	42	29	21	36	4	16	1019	1014	1016
07/02/07	109	92	67	33	23	13	24	4	15	1019	1015	1011
07/01/07	110	92	68	28	12	-7	18	1	19	1018	1015	1033

Summary: 112 89 66 71 49 -7 98 1 32 1021 1012 1280

Sensor 5893 down 7/4 1404 to 7/5 0004. Sensor 5894 down 7/4 1504 to 7/5 0204.

FCD of Maricopa County ALERT System Horseshoe Lake Weather Statistics - August 2007

DeviceID	5892	5892	5892	5888	5888	5888	5891	5891	5884	5894	5894	5893
StatType	max	mean	min	max	mean	min	max	min	max	max	min	max
DataType	temp	temp	temp	dewpnt	dewpnt	dewpnt	rhumid	rhumid	pkwind	baropr	baropr	solrad
Units	DegF	DegF	DegF	degF	degF	degF	rh%	rh%	mph	mb	mb	wsqm

Daily Sensor Statistics

08/31/07	105	87	74	66	56	43	69	12	20	1020	1016	929
08/30/07	106	90	79	66	54	44	62	12	22	1021	1016	929
08/29/07	110	92	76	59	49	38	49	9	19	1018	1014	929
08/28/07	109	92	76	62	51	38	62	9	13	1017	1013	951
08/27/07	104	89	74	64	55	47	66	15	14	1017	1013	1077
08/26/07	98	87	76	64	56	51	66	21	17	1017	1014	973
08/25/07	96	85	78	62	57	49	56	21	15	1020	1015	1027
08/24/07	105	92	78	66	54	48	60	15	15	1015	1011	934
08/23/07	103	92	81	62	53	45	43	14	16	1014	1011	984
08/22/07	103	91	75	58	51	47	50	15	18	1016	1011	951
08/21/07	105	92	76	64	52	45	68	14	13	1018	1012	940
08/20/07	104	91	80	64	59	52	60	20	13	1020	1015	984
08/19/07	101	92	81	62	53	46	45	18	13	1019	1014	989
08/18/07	105	91	76	62	51	45	52	14	16	1016	1013	956
08/17/07	105	88	73	61	52	43	67	12	10	1016	1013	1033
08/16/07	108	88	76	62	55	44	55	12	23	1017	1014	967
08/15/07	103	89	77	62	55	49	54	17	15	1018	1013	962
08/14/07	103	90	75	67	56	45	75	18	17	1019	1014	962
08/13/07	108	93	79	64	53	44	61	12	26	1020	1016	973
08/12/07	108	87	76	63	54	53	58	12	10	1017	1016	---
08/11/07	103	90	77	62	56	49	57	17	16	1019	1016	962
08/10/07	101	88	72	61	54	49	61	18	10	1020	1016	978
08/09/07	100	87	69	60	50	43	65	15	13	1019	1015	984
08/08/07	99	85	75	57	50	41	67	14	12	1018	1015	978
08/07/07	96	83	72	66	57	45	81	19	14	1019	1015	1033
08/06/07	89	80	73	68	65	61	87	42	13	1018	1016	648
08/05/07	88	79	72	72	67	62	93	44	11	1018	1016	489
08/04/07	100	83	73	72	64	55	88	23	18	1017	1015	940
08/03/07	96	86	76	64	63	60	74	31	10	1018	1015	500
08/02/07	94	83	72	70	66	64	91	35	16	1019	1016	1214
08/01/07	93	79	70	69	67	63	97	39	23	1018	1015	1110
Summary:	110	88	69	72	56	38	97	9	26	1021	1011	1214

----- Next Page -----

Horseshoe Lake Weather Statistics - August 2007, Page 2

Sensor 5884 down most of 8/12 0450-2320. Sensor 5891 down most of 8/2 1408 to 8/4 1022; also most of 8/8 0035-1435; also 8/11 2035 to 8/12 2020. Sensor 5892 down most of 8/2 1408 to 8/4 1152; also 8/8 0035-1205; also 8/11 2135 to 8/12 2025. Sensor 5888 down most of 8/2 0938 to 8/4 1152; also most of 8/7 2335 to 8/8 1205; also 8/11 2105 to 8/12 2020. Sensor 5893 down most of 8/2 1238 to 8/6 2307; also most of 8/11 2135 to 8/13 0205. Sensor 5894 down most of 8/2 0938 to 8/6 2307; also most of 8/11 2135 to 8/13 0505.

FCD of Maricopa County ALERT System
Horseshoe Lake Weather Statistics - September 2007

DeviceID	5892	5892	5892	5888	5888	5888	5891	5891	5884	5894	5894	5893
StatType	max	mean	min	max	mean	min	max	min	max	max	min	max
DataType	temp	temp	temp	dewpnt	dewpnt	dewpnt	rhumid	rhumid	pkwind	baropr	baropr	solrad
Units	DegF	DegF	DegF	degF	degF	degF	rh%	rh%	mph	mb	mb	wsqm

Daily Sensor Statistics

09/30/07	92	74	53	51	43	35	72	17	14	1022	1017	819
09/29/07	87	75	62	46	38	26	53	11	19	1017	1011	879
09/28/07	89	75	59	42	36	30	52	11	15	1015	1011	555
09/27/07	94	74	53	41	29	5	61	4	13	1020	1014	874
09/26/07	93	72	54	41	29	18	68	6	10	1020	1017	857
09/25/07	89	70	50	45	32	20	75	8	15	1021	1017	863
09/24/07	84	68	50	45	34	25	80	11	12	1019	1015	868
09/23/07	81	72	60	53	42	31	73	16	17	1016	1013	868
09/22/07	86	78	72	65	54	48	64	36	26	1016	1013	1291
09/21/07	95	82	64	54	45	34	69	12	16	1019	1014	874
09/20/07	90	77	58	51	40	31	48	12	21	1016	1012	890
09/19/07	92	77	59	53	36	26	69	9	23	1017	1012	896
09/18/07	91	76	57	51	35	14	54	9	18	1019	1014	890
09/17/07	89	80	73	63	49	7	68	4	17	1016	1012	1000
09/16/07	97	83	73	67	58	52	80	23	22	1019	1013	1000
09/15/07	102	86	69	58	49	43	60	15	12	1020	1016	874
09/14/07	102	86	69	54	44	36	59	12	18	1019	1015	918
09/13/07	103	86	65	57	43	30	64	8	14	1018	1014	1005
09/12/07	100	84	67	62	52	43	75	14	19	1019	1014	929
09/11/07	102	85	69	63	49	42	64	13	21	1020	1015	907
09/10/07	103	87	71	58	48	36	60	10	15	1019	1015	912
09/09/07	103	87	69	57	46	40	61	13	19	1017	1013	1011
09/08/07	103	86	67	58	45	34	73	9	12	1017	1013	907
09/07/07	100	84	74	66	56	37	78	11	11	1019	1016	1209
09/06/07	96	83	74	65	59	54	74	26	22	1017	1012	967
09/05/07	100	88	78	61	54	45	53	18	16	1014	1011	995
09/04/07	103	89	74	60	48	38	60	12	18	1017	1011	1038
09/03/07	103	89	76	58	48	35	52	10	18	1020	1015	934
09/02/07	102	88	73	65	53	42	73	13	13	1019	1015	929
09/01/07	107	88	76	67	56	40	68	11	21	1018	1014	929
Summary:	107	81	50	67	45	5	80	4	26	1022	1011	1291

FCD of Maricopa County ALERT System Horsethief Basin Weather Statistics - August 2007

DeviceID	5702	5702	5702	5698	5698	5698	5701	5701	5694	5704	5704	5703
StatType	max	mean	min	max	mean	min	max	min	max	max	min	max
DataType	temp	temp	temp	dewpnt	dewpnt	dewpnt	rhumid	rhumid	pkwind	baropr	baropr	solrad
Units	DegF	DegF	DegF	degF	degF	degF	rh%	rh%	mph	mb	mb	wsqm

Daily Sensor Statistics

08/31/07	88	74	67	57	53	49	65	35	11	1017	1014	1033
08/30/07	88	77	70	57	53	47	57	34	21	1018	1014	912
08/29/07	91	78	70	57	52	48	58	30	18	1017	1013	1016
08/28/07	89	77	68	55	51	48	56	30	9	1014	1012	962
08/27/07	81	72	65	62	58	50	82	47	16	1014	1011	1082
08/26/07	81	71	64	63	58	55	78	46	15	1014	1011	1071
08/25/07	80	69	60	62	58	53	100	46	20	1016	1012	951
08/24/07	86	75	68	61	56	50	71	36	22	1014	1011	923
08/23/07	81	73	65	60	56	52	76	42	23	1012	1009	923
08/22/07	84	76	71	57	51	45	55	36	22	1013	1010	978
08/21/07	88	77	69	57	51	44	57	30	15	1015	1011	934
08/20/07	84	73	65	68	59	54	89	41	16	1016	1013	1077
08/19/07	80	72	66	64	57	47	80	42	22	1015	1013	934
08/18/07	84	77	70	59	55	47	63	39	19	1014	1011	385
08/17/07	86	75	69	56	51	48	54	34	12	1015	1012	1038
08/16/07	88	76	64	60	53	49	87	30	17	1014	1012	929
08/15/07	85	74	63	62	57	51	95	38	15	1015	1012	1049
08/14/07	85	74	60	63	57	52	100	39	17	1017	1012	945
08/13/07	90	80	70	58	54	50	60	31	15	1017	1014	236
08/12/07	89	79	70	60	54	44	65	27	16	1017	1015	940
08/11/07	84	75	68	61	56	53	63	38	14	1016	1014	978
08/10/07	81	72	65	61	55	46	80	43	18	1017	1013	973
08/09/07	81	73	67	53	48	44	48	36	14	1016	1014	1110
08/08/07	80	71	62	55	50	46	67	35	18	1014	1012	973
08/07/07	75	65	57	61	55	48	100	44	17	1014	1012	1121
08/06/07	69	63	59	65	61	55	100	78	16	1014	1012	824
08/05/07	68	64	59	66	60	54	100	67	16	1015	1013	374
08/04/07	79	70	66	65	60	57	80	53	14	1015	1014	1038
08/03/07	71	67	64	72	63	58	100	67	10	1015	1014	1044
08/02/07	70	67	61	68	64	60	99	79	14	1015	1014	934
08/01/07	70	65	62	68	63	56	100	80	18	1014	1012	1126

Summary: 91 73 57 72 56 44 100 27 23 1018 1009 1126

Sensors 5701 and 5698 down most of 8/1 2000 to 8/3 1307. Sensor 5694 down most of 8/3 1122 to 8/4 1407. Sensor 5702 down most of 8/2 0722 to 8/3 1807. Sensor 5703 down 8/13 0729 to 8/14 0129; also most of 8/17 1828 to 8/18 2355. Sensor 5704 down 8/2 0952 to 8/4 2322.

FCD of Maricopa County ALERT System Horsethief Basin Weather Statistics - October 2006

DeviceID	5702	5702	5702	5698	5698	5698	5701	5701	5694	5704	5704	5703
StatType	max	mean	min	max	mean	min	max	min	max	max	min	max
DataType	temp	temp	temp	dewpnt	dewpnt	dewpnt	rhumid	rhumid	pkwind	baropr	baropr	solrad
Units	DegF	DegF	DegF	degF	degF	degF	rh%	rh%	mph	mb	mb	wsqm

Daily Sensor Statistics

10/31/06	57	49	44	36	27	18	54	30	22	1013	1009	681
10/30/06	58	50	45	34	25	14	54	25	21	1012	1009	676
10/29/06	60	52	47	29	25	21	46	27	18	1014	1009	769
10/28/06	74	58	47	29	24	20	39	16	14	1019	1013	714
10/27/06	65	50	40	27	21	16	41	21	19	1020	1017	703
10/26/06	57	43	34	26	19	6	47	21	21	1019	1013	703
10/25/06	55	48	40	52	44	7	100	22	23	1013	1009	863
10/24/06	59	52	47	52	48	35	100	49	16	1013	1010	780
10/23/06	72	59	50	40	33	22	54	26	14	1015	1013	720
10/22/06	72	57	45	28	23	19	37	17	12	1016	1012	725
10/21/06	68	56	49	35	29	23	46	27	15	1014	1010	725
10/20/06	67	56	49	35	28	21	45	25	14	1012	1007	725
10/19/06	66	49	37	30	24	19	62	22	11	1016	1011	736
10/18/06	60	46	39	33	27	23	61	26	13	1015	1010	758
10/17/06	51	46	42	47	40	29	100	51	36	1009	1004	824
10/16/06	55	49	44	46	41	36	98	62	26	1007	1004	747
10/15/06	56	46	39	44	39	36	100	52	8	1007	1005	824
10/14/06	51	47	41	50	44	37	100	71	28	1008	1005	973
10/13/06	67	58	49	50	39	29	100	35	16	1011	1008	648
10/12/06	70	60	51	39	32	28	54	21	12	1013	1009	775
10/11/06	68	57	48	46	38	34	67	34	13	1014	1011	769
10/10/06	62	53	47	42	36	32	69	41	19	1013	1011	797
10/09/06	60	50	43	50	42	32	100	40	16	1012	1008	890
10/08/06	66	55	45	47	38	31	100	34	13	1013	1010	824
10/07/06	65	54	47	38	31	20	60	19	19	1012	1010	797
10/06/06	63	56	50	58	49	29	100	45	32	1012	1009	846
10/05/06	72	63	59	57	52	44	93	51	19	1014	1011	780
10/04/06	75	66	59	48	45	42	63	34	18	1015	1013	731
10/03/06	75	64	57	54	49	44	89	40	15	1016	1013	797
10/02/06	70	64	59	54	46	38	76	39	22	1015	1014	907
10/01/06	75	67	63	41	35	29	42	25	18	1015	1013	769

Summary: 75 54 34 58 35 6 100 16 36 1020 1004 973

Sensor 5704 down 10/17 1651 to 10/18 0121; also 10/23 1321 to 10/24 0021.

FCD of Maricopa County ALERT System Horsethief Basin Weather Statistics - November 2006

DeviceID	5702	5702	5702	5698	5698	5698	5701	5701	5694	5704	5704	5703
StatType	max	mean	min	max	mean	min	max	min	max	max	min	max
DataType	temp	temp	temp	dewpnt	dewpnt	dewpnt	rhumid	rhumid	pkwind	baropr	baropr	solrad
Units	DegF	DegF	DegF	degF	degF	degF	rh%	rh%	mph	mb	mb	wsqm

Daily Sensor Statistics

11/30/06	42	28	14	6	-5	-10	33	12	31	1018	1015	560
11/29/06	30	24	15	30	8	-8	100	21	25	1015	1007	566
11/28/06	35	32	30	35	32	30	100	99	35	1008	1006	505
11/27/06	43	36	33	33	30	27	100	55	27	1010	1007	560
11/26/06	49	41	36	39	33	25	100	47	18	1011	1008	632
11/25/06	51	44	39	37	32	28	91	50	19	1010	1007	571
11/24/06	57	49	44	31	28	24	56	34	16	1013	1009	659
11/23/06	59	51	48	32	29	23	55	34	20	1015	1012	429
11/22/06	60	54	49	33	29	22	51	31	15	1017	1014	599
11/21/06	64	56	51	33	29	26	43	29	13	1018	1015	588
11/20/06	66	57	53	28	25	21	38	21	9	1018	1015	599
11/19/06	71	55	45	24	19	4	36	12	17	1018	1015	604
11/18/06	70	58	50	36	25	15	51	20	16	1017	1012	599
11/17/06	68	57	49	32	18	9	43	14	17	1014	1011	604
11/16/06	66	57	49	14	6	-7	18	6	12	1014	1010	610
11/15/06	58	46	36	25	11	0	50	11	17	1015	1012	610
11/14/06	58	46	41	40	25	11	70	23	26	1013	1009	698
11/13/06	51	44	40	27	24	17	61	29	19	1014	1011	621
11/12/06	59	47	40	31	25	20	54	32	20	1014	1008	626
11/11/06	55	49	45	29	23	11	52	19	35	1015	1008	566
11/10/06	65	51	44	32	15	6	57	12	12	1016	1012	538
11/09/06	60	53	50	37	32	27	59	35	23	1012	1007	637
11/08/06	69	62	54	38	34	30	45	31	23	1013	1008	632
11/07/06	78	64	53	38	34	29	46	22	11	1017	1012	681
11/06/06	70	57	48	31	26	19	43	20	16	1017	1014	407
11/05/06	69	54	46	32	28	25	47	23	13	1016	1013	687
11/04/06	65	56	49	33	28	23	42	28	14	1015	1011	659
11/03/06	66	57	53	33	25	13	42	16	17	1015	1012	665
11/02/06	66	55	48	29	19	-2	34	9	8	1016	1012	577
11/01/06	62	51	44	28	23	15	45	25	8	1015	1012	621

Summary: 78 50 14 40 24 -10 100 6 35 1018 1006 698

Sensor 5694 down 11/18 2337 to 11/19 1137. Sensors 5701, 5702 and 5698 down 11/20 0022-0707. Sensor 5703 down 11/6 0929-1559; also most of 11/9 2359 to 11/11 0429; also 11/23 0259-1359. Sensor 5704 down 11/19 0152-1052; also 11/20 0022-0722; also 11/30 0420-1720.

FCD of Maricopa County ALERT System

Horsethief Basin Weather Statistics - December 2006

DeviceID	5702	5702	5702	5698	5698	5698	5701	5701	5694	5704	5704	5703
StatType	max	mean	min	max	mean	min	max	min	max	max	min	max
DataType	temp	temp	temp	dewpnt	dewpnt	dewpnt	rhumid	rhumid	pkwind	baropr	baropr	solrad
Units	DegF	DegF	DegF	degF	degF	degF	rh%	rh%	mph	mb	mb	wsqm

Daily Sensor Statistics

12/31/06	56	47	37	35	14	4	51	13	11	1015	1011	555
12/30/06	49	39	28	28	19	7	89	18	22	1014	1010	544
12/29/06	36	29	25	37	29	24	100	88	13	1012	1006	511
12/28/06	35	28	26	31	28	26	100	80	13	1005	999	225
12/27/06	47	40	27	29	13	-4	100	10	22	1012	1000	209
12/26/06	60	53	48	21	17	7	30	15	20	1018	1013	505
12/25/06	61	48	35	15	2	-11	24	6	14	1020	1016	527
12/24/06	56	43	35	24	16	2	47	20	18	1019	1015	544
12/23/06	48	36	27	28	23	16	100	39	16	1016	1011	560
12/22/06	38	33	28	33	20	2	100	20	16	1012	1007	363
12/21/06	55	41	29	20	10	2	44	15	11	1013	1010	533
12/20/06	38	28	22	23	16	4	81	41	15	1013	1009	533
12/19/06	35	24	21	25	20	16	100	55	11	1013	1010	275
12/18/06	35	29	24	31	24	15	96	60	16	1011	1008	401
12/17/06	36	31	28	36	20	9	100	32	31	1011	1006	643
12/16/06	49	43	36	38	30	25	100	48	32	1009	1005	429
12/15/06	59	51	44	30	26	17	58	21	21	1014	1009	522
12/14/06	63	52	45	35	31	26	62	33	13	1016	1013	495
12/13/06	61	48	41	32	25	18	57	29	12	1018	1014	527
12/12/06	56	42	32	21	15	-5	54	8	9	1019	1015	533
12/11/06	50	37	30	30	20	16	93	26	18	1019	1014	533
12/10/06	39	35	32	35	31	26	100	68	25	1014	1010	418
12/09/06	50	41	36	35	33	31	88	53	17	1015	1011	538
12/08/06	55	43	34	32	23	16	77	27	11	1018	1012	544
12/07/06	62	47	39	22	17	8	42	19	15	1019	1015	549
12/06/06	65	51	43	15	7	-3	23	10	13	1017	1014	549
12/05/06	62	48	38	14	6	-2	22	11	13	1017	1013	555
12/04/06	60	43	32	3	-1	-6	22	6	13	1020	1014	560
12/03/06	48	33	22	5	-2	-6	38	10	21	1022	1018	560
12/02/06	55	40	25	18	11	0	51	11	20	1018	1012	560
12/01/06	59	47	39	21	16	4	37	17	10	1017	1010	555

Summary: 65 40 21 38 18 -11 100 6 32 1022 999 643
 Sensor 5704 down 12/3 1520 to 12/4 0750.

FCD of Maricopa County ALERT System

Horsethief Basin Weather Statistics - January 2007

DeviceID	5702	5702	5702	5698	5698	5698	5701	5701	5694	5704	5704	5703
StatType	max	mean	min	max	mean	min	max	min	max	max	min	max
DataType	temp	temp	temp	dewpnt	dewpnt	dewpnt	rhumid	rhumid	pkwind	baropr	baropr	solrad
Units	DegF	DegF	DegF	degF	degF	degF	rh%	rh%	mph	mb	mb	wsqm

Daily Sensor Statistics

01/31/07	33	30	28	33	30	28	100	100	13	1008	1003	352
01/30/07	40	34	30	35	30	20	100	46	17	1011	1008	209
01/29/07	56	43	35	25	22	16	62	27	10	1014	1009	626
01/28/07	49	40	33	26	23	19	73	37	11	1014	1011	549
01/27/07	40	36	32	31	27	23	87	59	15	1013	1011	451
01/26/07	49	39	34	32	23	16	80	32	17	1013	1008	604
01/25/07	55	42	35	24	18	12	57	25	10	1018	1011	610
01/24/07	57	41	33	26	20	16	54	27	14	1018	1013	604
01/23/07	49	37	26	21	13	2	51	27	16	1016	1012	599
01/22/07	40	28	19	24	19	9	98	45	22	1014	1008	593
01/21/07	26	22	16	26	21	15	100	96	15	1009	1004	11
01/20/07	29	25	23	29	25	23	100	95	17	1010	1007	203
01/19/07	42	31	26	35	28	24	100	68	15	1013	1007	835
01/18/07	50	36	26	25	17	13	77	23	9	1014	1010	582
01/17/07	43	31	22	22	16	10	77	36	9	1013	1009	577
01/16/07	37	23	15	12	4	-2	68	29	19	1015	1010	571
01/15/07	32	20	13	6	1	-2	69	27	20	1015	1012	571
01/14/07	28	18	11	9	1	-8	63	27	10	1013	1008	566
01/13/07	23	18	10	19	8	-4	97	41	24	1008	1006	297
01/12/07	34	26	18	32	26	18	100	80	35	1007	1004	82
01/11/07	47	39	34	30	23	18	83	38	34	1009	1005	560
01/10/07	51	44	37	22	18	16	46	29	21	1015	1008	500
01/09/07	63	50	42	22	17	14	34	17	16	1018	1013	538
01/08/07	59	49	40	20	12	1	32	13	17	1020	1017	549
01/07/07	46	37	30	16	14	7	51	24	20	1020	1015	544
01/06/07	47	32	21	15	5	-1	56	15	23	1016	1011	549
01/05/07	38	30	24	34	27	10	100	57	25	1012	1004	269
01/04/07	47	41	35	29	21	7	77	20	27	1013	1006	544
01/03/07	57	47	40	24	17	7	43	18	13	1014	1010	560
01/02/07	53	40	30	27	22	17	71	29	16	1014	1011	538
01/01/07	47	37	30	29	20	7	85	28	12	1012	1007	538

Summary: 63 34 10 35 18 -8 100 13 35 1020 1003 835
Sensor 5703 down 1/21 0630-2000.

FCD of Maricopa County ALERT System

Horsethief Basin Weather Statistics - February 2007

DeviceID	5702	5702	5702	5698	5698	5698	5701	5701	5694	5704	5704	5703
StatType	max	mean	min	max	mean	min	max	min	max	max	min	max
DataType	temp	temp	temp	dewpnt	dewpnt	dewpnt	rhumid	rhumid	pkwind	baropr	baropr	solrad
Units	DegF	DegF	DegF	degF	degF	degF	rh%	rh%	mph	mb	mb	wsqm

Daily Sensor Statistics

02/28/07	32	27	21	32	16	7	99	35	32	1008	1001	890
02/27/07	43	37	32	35	31	25	100	55	34	1009	1003	775
02/26/07	47	38	31	35	30	15	95	45	26	1010	1007	764
02/25/07	43	36	32	19	12	6	45	25	32	1012	1006	736
02/24/07	46	32	21	17	11	5	75	24	23	1014	1009	758
02/23/07	37	30	25	33	22	12	100	49	29	1009	1004	808
02/22/07	52	44	38	30	23	3	69	16	25	1013	1007	753
02/21/07	53	42	29	39	27	4	100	18	8	1015	1011	764
02/20/07	42	30	27	40	30	27	100	93	7	1015	1010	445
02/19/07	40	33	28	33	27	22	100	49	25	1009	1006	225
02/18/07	56	47	41	29	22	16	60	27	23	1015	1008	808
02/17/07	62	49	40	29	24	16	61	19	16	1019	1014	725
02/16/07	63	47	37	34	28	22	65	33	18	1018	1013	714
02/15/07	51	39	28	23	17	11	55	27	22	1018	1014	703
02/14/07	41	32	27	33	27	15	100	53	16	1015	1009	676
02/13/07	40	33	28	34	31	28	100	71	18	1009	1007	698
02/12/07	47	39	35	41	36	32	100	66	15	1013	1009	725
02/11/07	47	42	38	42	37	32	100	65	20	1011	1008	308
02/10/07	55	48	45	38	31	26	73	45	20	1015	1011	599
02/09/07	55	47	44	29	26	21	54	36	20	1016	1014	533
02/08/07	56	48	42	23	18	5	45	14	16	1015	1012	637
02/07/07	57	51	47	23	15	5	34	14	12	1015	1012	560
02/06/07	63	53	46	30	24	15	46	21	11	1018	1014	698
02/05/07	64	50	43	30	22	13	43	26	17	1019	1015	659
02/04/07	64	51	44	16	7	-3	30	10	12	1018	1015	654
02/03/07	57	44	32	26	11	3	38	16	13	1018	1014	659
02/02/07	42	32	25	30	21	8	100	37	13	1015	1010	648
02/01/07	30	28	26	30	27	16	100	64	25	1010	1004	379

Summary: 64 40 21 42 23 -3 100 10 34 1019 1001 890
 Sensor 5694 down 2/20 0007-0837. Sensors 5701, 5702 and 5698 down 2/19 0707-1622. Sensor 5704 down most of 2/19 0552 to 2/20 0852.

FCD of Maricopa County ALERT System

Horsethief Basin Weather Statistics - March 2007

DeviceID	5702	5702	5702	5698	5698	5698	5701	5701	5694	5704	5704	5703
StatType	max	mean	min	max	mean	min	max	min	max	max	min	max
DataType	temp	temp	temp	dewpnt	dewpnt	dewpnt	rhumid	rhumid	pkwind	baropr	baropr	solrad
Units	DegF	DegF	DegF	degF	degF	degF	rh%	rh%	mph	mb	mb	wsqm

Daily Sensor Statistics

03/31/07	64	51	40	29	21	15	45	20	17	1013	1010	912
03/30/07	57	40	28	30	26	19	100	29	17	1013	1010	1016
03/29/07	48	35	29	30	24	17	100	42	17	1012	1009	940
03/28/07	41	31	24	20	16	13	80	34	23	1011	1005	1000
03/27/07	50	41	26	38	30	14	93	33	36	1011	1002	907
03/26/07	59	51	45	42	38	33	80	40	16	1014	1011	874
03/25/07	62	49	37	45	39	34	100	47	13	1015	1011	896
03/24/07	47	40	34	47	39	34	100	93	13	1015	1009	324
03/23/07	47	40	36	45	39	36	100	87	13	1010	1008	434
03/22/07	51	40	33	50	40	33	100	89	20	1010	1007	934
03/21/07	55	48	41	39	28	23	86	32	23	1009	1006	885
03/20/07	58	52	47	31	27	22	54	28	22	1013	1009	857
03/19/07	66	56	50	26	19	12	36	17	17	1012	1010	874
03/18/07	66	60	53	29	19	11	31	12	24	1012	1009	868
03/17/07	77	67	58	30	22	14	25	12	17	1016	1012	852
03/16/07	80	66	55	27	22	17	25	11	12	1017	1013	863
03/15/07	75	63	55	29	23	19	25	15	16	1016	1012	846
03/14/07	67	60	55	27	22	20	26	18	20	1015	1012	852
03/13/07	69	60	54	29	23	19	28	18	18	1014	1012	841
03/12/07	73	58	47	26	20	11	32	16	15	1016	1011	835
03/11/07	68	53	41	27	20	12	42	14	16	1017	1014	835
03/10/07	68	56	49	28	21	14	31	16	15	1013	1010	830
03/09/07	65	54	47	28	22	16	35	21	14	1014	1011	824
03/08/07	63	54	48	35	29	16	60	24	20	1014	1010	841
03/07/07	64	55	49	37	30	15	59	21	15	1016	1012	1082
03/06/07	67	55	46	20	9	-8	27	5	12	1016	1013	890
03/05/07	61	49	41	17	6	1	20	10	10	1018	1013	802
03/04/07	60	42	26	8	1	-7	21	8	19	1021	1016	786
03/03/07	44	31	20	9	0	-6	50	11	20	1019	1014	797
03/02/07	48	34	26	15	8	1	42	21	19	1014	1008	780
03/01/07	43	31	23	15	8	4	59	20	15	1012	1007	780

Summary: 80 49 20 50 22 -8 100 5 36 1021 1002 1082
 Sensor 5704 down 3/30 0121-0921.

FCD of Maricopa County ALERT System

Horsethief Basin Weather Statistics - April 2007

DeviceID	5702	5702	5702	5698	5698	5698	5701	5701	5694	5704	5704	5703
StatType	max	mean	min	max	mean	min	max	min	max	max	min	max
DataType	temp	temp	temp	dewpnt	dewpnt	dewpnt	rhumid	rhumid	pkwind	baropr	baropr	solrad
Units	DegF	DegF	DegF	degF	degF	degF	rh%	rh%	mph	mb	mb	wsqm

Daily Sensor Statistics

04/30/07	74	65	57	42	37	27	57	24	19	1014	1010	967
04/29/07	76	63	53	45	42	38	64	30	17	1015	1011	973
04/28/07	84	67	57	43	30	23	55	14	19	1015	1012	984
04/27/07	82	66	53	34	29	23	39	13	12	1014	1011	1000
04/26/07	71	60	52	34	30	27	40	25	13	1011	1008	1198
04/25/07	65	56	46	34	31	28	57	27	18	1014	1010	995
04/24/07	64	49	39	37	33	27	84	30	20	1014	1011	1093
04/23/07	47	40	35	36	31	25	99	50	26	1012	1007	1049
04/22/07	52	45	36	37	31	26	95	46	29	1011	1008	967
04/21/07	42	37	32	41	35	23	100	57	21	1012	1005	912
04/20/07	49	42	36	26	15	3	57	18	19	1007	1005	632
04/19/07	55	44	32	12	5	-1	23	14	18	1008	1006	973
04/18/07	57	47	37	33	22	2	66	18	34	1012	1004	962
04/17/07	57	48	39	38	30	23	63	40	23	1014	1011	923
04/16/07	49	39	32	31	20	13	70	35	14	1012	1006	1038
04/15/07	51	43	34	25	18	6	43	18	27	1010	1003	1022
04/14/07	60	50	41	29	21	15	38	20	16	1014	1010	951
04/13/07	52	41	30	43	33	16	100	31	20	1014	1003	929
04/12/07	47	39	30	33	29	21	100	41	29	1004	1001	967
04/11/07	57	51	47	38	26	15	56	25	33	1011	1004	929
04/10/07	62	53	44	46	32	14	100	21	22	1011	1008	951
04/09/07	58	49	42	48	45	42	100	67	26	1010	1008	995
04/08/07	59	51	45	44	35	26	96	40	26	1009	1006	907
04/07/07	62	57	51	35	29	17	49	21	25	1009	1007	923
04/06/07	69	60	55	31	23	14	24	11	16	1010	1007	1055
04/05/07	67	60	54	27	20	12	25	14	10	1013	1011	945
04/04/07	70	61	53	29	22	13	28	14	12	1015	1012	962
04/03/07	68	58	52	28	23	15	35	16	18	1015	1013	929
04/02/07	64	56	51	24	18	13	27	17	23	1013	1010	1027
04/01/07	65	57	48	26	19	15	27	16	17	1011	1009	923

Summary: 84 52 30 48 27 -1 100 11 34 1015 1001 1198

Sensor 5694 down most of 4/3 2051 to 4/5 2036. Sensors 5701 and 5698 down most of 4/4 2236 to 4/6 1051. Sensor 5702 down most of 4/4 1551 to 4/6 0806. Sensor 5703 down most of 4/16 1500 to 5/17 1330; also most of 4/26 1859 to 4/27 1129. Sensor 5704 down most of 4/4 0621 to 4/6 0951.

FCD of Maricopa County ALERT System

Horsethief Basin Weather Statistics - May 2007

DeviceID	5702	5702	5702	5698	5698	5698	5701	5701	5694	5704	5704	5703
StatType	max	mean	min	max	mean	min	max	min	max	max	min	max
DataType	temp	temp	temp	dewpnt	dewpnt	dewpnt	rhumid	rhumid	pkwind	baropr	baropr	solrad
Units	DegF	DegF	DegF	degF	degF	degF	rh%	rh%	mph	mb	mb	wsqm

Daily Sensor Statistics

05/31/07	77	68	61	29	25	20	24	14	18	1013	1009	1016
05/30/07	78	68	60	29	24	20	27	12	16	1014	1012	1022
05/29/07	75	65	57	23	19	14	22	12	20	1014	1011	1016
05/28/07	74	63	59	31	25	17	26	18	19	1012	1010	1011
05/27/07	75	66	60	33	27	22	27	14	19	1013	1011	1011
05/26/07	74	65	59	35	29	25	35	18	18	1013	1012	1022
05/25/07	75	65	56	39	34	26	46	21	22	1013	1011	1000
05/24/07	75	60	46	38	32	25	55	21	15	1013	1010	1000
05/23/07	66	54	45	45	42	33	91	43	16	1013	1009	1077
05/22/07	64	55	47	45	37	31	82	36	26	1009	1007	995
05/21/07	68	59	50	37	32	21	56	25	24	1010	1006	1000
05/20/07	75	66	56	40	29	16	46	15	21	1013	1009	1005
05/19/07	79	69	58	41	33	25	48	18	16	1013	1010	1000
05/18/07	79	68	59	46	37	25	52	22	18	1014	1011	995
05/17/07	78	67	57	46	42	30	61	28	20	1014	1011	984
05/16/07	76	67	58	46	38	27	60	23	18	1014	1011	1033
05/15/07	80	69	61	33	27	20	31	14	15	1014	1012	1000
05/14/07	76	67	60	29	22	15	21	13	20	1014	1011	1038
05/13/07	81	69	62	30	23	14	19	12	21	1013	1011	1038
05/12/07	81	72	63	37	29	23	25	17	18	1014	1011	995
05/11/07	82	72	62	29	25	21	20	13	18	1014	1012	1000
05/10/07	80	70	61	28	24	20	20	13	19	1015	1012	1000
05/09/07	76	65	54	36	31	22	44	18	18	1014	1011	1033
05/08/07	75	61	49	34	29	25	43	17	19	1013	1010	747
05/07/07	72	57	43	31	26	20	56	16	13	1013	1010	1000
05/06/07	61	49	36	24	20	15	46	22	18	1013	1007	1104
05/05/07	52	43	37	32	22	15	80	27	20	1007	1003	1115
05/04/07	58	49	42	35	28	21	63	31	37	1007	1002	1016
05/03/07	62	54	49	34	29	21	54	27	32	1009	1006	984
05/02/07	67	58	51	42	38	30	70	33	25	1010	1008	973
05/01/07	71	60	50	43	36	29	75	30	31	1012	1009	780

Summary: 82 62 36 46 29 14 91 12 37 1015 1002 1115

Sensor 5701 down most of 5/27 1622 to 5/28 1037. Sensor 5701 down 5/27 1852 to 5/28 1307. Sensor 5698 down 5/28 0022-1037. Sensor 5703 down 5/8 0022-1500. sensor 5704 down 5/27 2252 to 5/28 1622.

FCD of Maricopa County ALERT System

Horsethief Basin Weather Statistics - June 2007

DeviceID	5702	5702	5702	5698	5698	5698	5701	5701	5694	5704	5704	5703
StatType	max	mean	min	max	mean	min	max	min	max	max	min	max
DataType	temp	temp	temp	dewpnt	dewpnt	dewpnt	rhumid	rhumid	pkwind	baropr	baropr	solrad
Units	DegF	DegF	DegF	degF	degF	degF	rh%	rh%	mph	mb	mb	wsqm

Daily Sensor Statistics

06/30/07	88	79	71	32	26	19	21	8	18	1015	1013	1033
06/29/07	86	77	68	39	32	27	32	12	19	1015	1013	1022
06/28/07	84	77	70	38	32	28	28	14	21	1015	1013	1022
06/27/07	84	77	71	42	32	25	26	14	23	1016	1014	1005
06/26/07	86	77	71	36	28	20	24	10	25	1016	1014	1011
06/25/07	85	74	66	34	29	22	30	12	21	1015	1012	1033
06/24/07	83	73	66	36	28	20	26	11	20	1013	1011	1027
06/23/07	83	76	69	40	31	22	27	14	22	1014	1011	1022
06/22/07	87	78	69	23	20	14	15	7	21	1014	1012	1033
06/21/07	85	77	71	33	28	21	22	11	22	1015	1013	1011
06/20/07	86	77	68	37	34	32	29	16	19	1017	1015	1005
06/19/07	83	73	65	37	33	27	30	15	17	1016	1014	1016
06/18/07	81	72	64	34	26	19	28	13	21	1014	1011	1022
06/17/07	81	72	66	35	28	17	31	13	26	1013	1010	1022
06/16/07	83	75	68	36	28	13	27	9	21	1014	1012	1000
06/15/07	87	77	70	37	33	29	28	15	21	1013	1011	1022
06/14/07	87	77	68	35	33	30	29	15	25	1013	1010	1066
06/13/07	84	73	62	40	37	35	39	18	21	1015	1012	1066
06/12/07	76	64	54	47	42	35	77	30	18	1015	1013	1000
06/11/07	72	63	55	48	36	27	78	28	17	1013	1010	1033
06/10/07	79	68	61	35	30	22	33	11	18	1013	1010	1038
06/09/07	78	67	58	33	30	27	36	16	19	1012	1011	1022
06/08/07	76	62	51	32	26	18	32	18	18	1012	1010	1016
06/07/07	66	56	46	26	20	9	33	17	18	1011	1006	1005
06/06/07	63	56	50	36	24	7	47	14	39	1007	1004	1016
06/05/07	78	70	63	37	31	24	35	17	32	1013	1006	1049
06/04/07	83	74	68	39	33	27	27	17	25	1014	1012	1000
06/03/07	80	71	64	38	32	28	32	19	22	1014	1011	995
06/02/07	79	70	64	35	30	25	27	17	20	1013	1011	1038
06/01/07	81	72	63	31	27	23	23	14	23	1011	1009	1005
Summary:	88	72	46	48	30	7	78	7	39	1017	1004	1066

FCD of Maricopa County ALERT System

Horsethief Basin Weather Statistics - July 2007

DeviceID	5702	5702	5702	5698	5698	5698	5701	5701	5694	5704	5704	5703
StatType	max	mean	min	max	mean	min	max	min	max	max	min	max
DataType	temp	temp	temp	dewpnt	dewpnt	dewpnt	rhumid	rhumid	pkwind	baropr	baropr	solrad
Units	DegF	DegF	DegF	degF	degF	degF	rh%	rh%	mph	mb	mb	wsqm

Daily Sensor Statistics

07/31/07	77	67	60	65	62	59	100	61	12	1014	1012	1231
07/30/07	78	67	60	68	61	53	100	63	20	1013	1012	99
07/29/07	79	68	59	70	63	56	100	62	10	1013	1011	1049
07/28/07	74	66	60	65	62	57	100	70	17	1015	1012	934
07/27/07	70	65	61	67	63	60	100	82	14	1016	1013	1187
07/26/07	72	65	60	68	62	58	100	79	17	1016	1013	1088
07/25/07	70	63	56	68	62	56	100	75	12	1014	1013	505
07/24/07	76	67	63	68	62	58	100	66	11	1015	1012	1148
07/23/07	75	66	60	65	61	55	100	59	14	1016	1013	1000
07/22/07	76	67	60	67	61	55	96	68	11	1017	1014	1077
07/21/07	80	67	59	66	61	54	100	59	20	1017	1013	1027
07/20/07	85	70	60	62	56	47	100	38	20	1014	1012	1088
07/19/07	88	79	68	53	47	44	75	24	22	1014	1010	984
07/18/07	89	80	72	53	49	44	45	27	21	1014	1011	989
07/17/07	86	76	67	59	54	48	75	34	13	1015	1011	934
07/16/07	91	78	62	61	52	50	96	27	17	1015	1012	989
07/15/07	89	78	70	54	52	50	58	29	20	1016	1013	1016
07/14/07	89	77	69	56	50	42	50	34	19	1017	1013	1016
07/13/07	87	77	66	48	42	36	39	18	22	1017	1014	984
07/12/07	88	77	69	55	49	40	55	27	20	1016	1013	1033
07/11/07	84	74	66	54	51	47	61	36	18	1016	1013	1038
07/10/07	82	73	66	54	50	44	57	37	19	1015	1012	951
07/09/07	86	75	65	55	48	44	62	29	20	1015	1011	995
07/08/07	85	76	67	58	52	47	66	33	21	1015	1012	951
07/07/07	90	77	68	52	49	45	56	22	23	1016	1013	956
07/06/07	89	78	68	50	45	42	54	22	22	1017	1014	995
07/05/07	91	82	71	45	36	14	30	7	18	1016	1013	1027
07/04/07	95	86	78	33	20	8	12	6	23	1014	1012	1022
07/03/07	93	82	74	42	28	22	22	9	21	1016	1013	1011
07/02/07	91	80	74	39	28	23	20	11	20	1016	1014	1016
07/01/07	89	79	72	25	22	17	14	7	22	1015	1013	1016

Summary: 95 74 56 70 50 8 100 6 23 1017 1010 1231
 Sensor 5703 down 7/29 2331 to 7/30 1801.

FCD of Maricopa County ALERT System

Horsethief Basin Weather Statistics - August 2007

DeviceID	5702	5702	5702	5698	5698	5698	5701	5701	5694	5704	5704	5703
StatType	max	mean	min	max	mean	min	max	min	max	max	min	max
DataType	temp	temp	temp	dewpnt	dewpnt	dewpnt	rhumid	rhumid	pkwind	baropr	baropr	solrad
Units	DegF	DegF	DegF	degF	degF	degF	rh%	rh%	mph	mb	mb	wsqm

Daily Sensor Statistics

08/31/07	88	74	67	57	53	49	65	35	11	1017	1014	1033
08/30/07	88	77	70	57	53	47	57	34	21	1018	1014	912
08/29/07	91	78	70	57	52	48	58	30	18	1017	1013	1016
08/28/07	89	77	68	55	51	48	56	30	9	1014	1012	962
08/27/07	81	72	65	62	58	50	82	47	16	1014	1011	1082
08/26/07	81	71	64	63	58	55	78	46	15	1014	1011	1071
08/25/07	80	69	60	62	58	53	100	46	20	1016	1012	951
08/24/07	86	75	68	61	56	50	71	36	22	1014	1011	923
08/23/07	81	73	65	60	56	52	76	42	23	1012	1009	923
08/22/07	84	76	71	57	51	45	55	36	22	1013	1010	978
08/21/07	88	77	69	57	51	44	57	30	15	1015	1011	934
08/20/07	84	73	65	68	59	54	89	41	16	1016	1013	1077
08/19/07	80	72	66	64	57	47	80	42	22	1015	1013	934
08/18/07	84	77	70	59	55	47	63	39	19	1014	1011	385
08/17/07	86	75	69	56	51	48	54	34	12	1015	1012	1038
08/16/07	88	76	64	60	53	49	87	30	17	1014	1012	929
08/15/07	85	74	63	62	57	51	95	38	15	1015	1012	1049
08/14/07	85	74	60	63	57	52	100	39	17	1017	1012	945
08/13/07	90	80	70	58	54	50	60	31	15	1017	1014	236
08/12/07	89	79	70	60	54	44	65	27	16	1017	1015	940
08/11/07	84	75	68	61	56	53	63	38	14	1016	1014	978
08/10/07	81	72	65	61	55	46	80	43	18	1017	1013	973
08/09/07	81	73	67	53	48	44	48	36	14	1016	1014	1110
08/08/07	80	71	62	55	50	46	67	35	18	1014	1012	973
08/07/07	75	65	57	61	55	48	100	44	17	1014	1012	1121
08/06/07	69	63	59	65	61	55	100	78	16	1014	1012	824
08/05/07	68	64	59	66	60	54	100	67	16	1015	1013	374
08/04/07	79	70	66	65	60	57	80	53	14	1015	1014	1038
08/03/07	71	67	64	72	63	58	100	67	10	1015	1014	1044
08/02/07	70	67	61	68	64	60	99	79	14	1015	1014	934
08/01/07	70	65	62	68	63	56	100	80	18	1014	1012	1126

Summary: 91 73 57 72 56 44 100 27 23 1018 1009 1126

Sensors 5701 and 5698 down most of 8/1 2000 to 8/3 1307. Sensor 5694 down most of 8/3 1122 to 8/4 1407. Sensor 5702 down most of 8/2 0722 to 8/3 1807. Sensor 5703 down 8/13 0729 to 8/14 0129; also most of 8/17 1828 to 8/18 2355. Sensor 5704 down 8/2 0952 to 8/4 2322.

FCD of Maricopa County ALERT System

Flood Control District Of Maricopa County, Annual ALERT Data Report – Water Year 2007

Horsethief Basin Weather Statistics - September 2007

DeviceID	5702	5702	5702	5698	5698	5698	5701	5701	5694	5704	5704	5703
StatType	max	mean	min	max	mean	min	max	min	max	max	min	max
DataType	temp	temp	temp	dewpnt	dewpnt	dewpnt	rhumid	rhumid	pkwind	baropr	baropr	solrad
Units	DegF	DegF	DegF	degF	degF	degF	rh%	rh%	mph	mb	mb	wsqm

Daily Sensor Statistics

09/30/07	72	62	49	49	41	17	74	18	15	1018	1014	797
09/29/07	65	56	51	51	44	17	98	18	30	1014	1008	956
09/28/07	70	62	57	44	38	32	60	32	30	1013	1008	747
09/27/07	76	66	58	37	30	18	36	14	13	1015	1012	868
09/26/07	73	63	57	34	29	21	34	19	13	1016	1013	896
09/25/07	76	61	51	38	31	26	43	22	14	1015	1013	989
09/24/07	65	55	45	41	35	29	71	32	14	1015	1011	857
09/23/07	59	52	46	50	44	34	100	57	24	1012	1008	901
09/22/07	61	56	50	58	55	49	100	68	32	1013	1009	220
09/21/07	75	64	55	55	48	42	91	37	28	1014	1011	852
09/20/07	70	60	51	47	38	29	68	31	21	1012	1009	863
09/19/07	70	61	52	42	36	31	64	27	22	1013	1010	874
09/18/07	70	62	54	47	32	13	62	14	13	1014	1011	874
09/17/07	68	60	54	57	42	12	100	14	30	1012	1009	995
09/16/07	73	66	61	63	59	54	99	61	24	1015	1011	1038
09/15/07	80	71	65	60	53	49	82	37	17	1016	1014	863
09/14/07	80	73	68	52	47	45	51	35	22	1015	1014	896
09/13/07	83	74	69	48	42	38	46	25	19	1015	1012	962
09/12/07	82	73	65	55	47	37	59	28	18	1016	1012	907
09/11/07	86	74	67	54	49	41	53	32	15	1017	1013	907
09/10/07	84	73	63	54	51	45	66	35	13	1016	1013	1088
09/09/07	80	76	68	52	50	47	57	32	20	1014	1012	989
09/08/07	84	74	66	55	48	45	49	32	12	1015	1011	962
09/07/07	84	67	58	61	52	41	96	31	14	1016	1013	769
09/06/07	74	66	62	67	60	57	100	66	20	1015	1011	1022
09/05/07	77	68	62	64	58	52	96	47	17	1011	1009	1016
09/04/07	80	73	67	61	48	40	82	30	19	1014	1010	1077
09/03/07	85	74	62	56	48	44	79	28	13	1017	1013	907
09/02/07	86	75	66	61	54	50	77	34	11	1016	1013	901
09/01/07	92	77	61	60	53	49	100	27	11	1016	1012	1011

Summary: 92 66 45 67 45 12 100 14 32 1018 1008 1088

Sensor 5694 down 9/9 0120-1150; also most of 9/18 1119 to 9/19 1151. Sensor 5701 down 9/8 1750 to 9/9 0635; also 9/19 1906 to 9/20 0905. Sensors 5702 and 5698 down 9/8 1820 to 9/9 0905; also 9/19 1906 to 9/20 0535. Sensor 5704 down 9/8 1950 to 9/9 1120; also 9/19 1751 to 9/20 1020.

FCD of Maricopa County ALERT System
Humboldt Mountain Weather Statistics - October 2006

DeviceID	4942	4942	4942	4939	4939	4939	4941	4941
StatType	max	mean	min	max	mean	min	max	min
DataType	temp	temp	temp	dewpnt	dewpnt	dewpnt	rhumid	rhumid
Units	DegF	DegF	DegF	degF	degF	degF	rh%	rh%

Daily Sensor Statistics

10/31/06	64	56	51	31	26	21	39	21
10/30/06	64	56	52	31	26	23	38	24
10/29/06	65	59	55	27	24	22	29	20
10/28/06	70	61	52	29	24	21	29	18
10/27/06	70	56	46	28	22	16	35	19
10/26/06	60	48	40	23	17	9	35	18
10/25/06	63	57	49	44	39	10	70	18
10/24/06	73	63	60	50	46	40	57	37
10/23/06	79	72	67	45	40	33	43	27
10/22/06	81	69	59	40	33	28	32	22
10/21/06	83	69	61	42	37	32	37	23
10/20/06	82	68	61	42	35	30	33	24
10/19/06	77	62	51	37	31	28	43	23
10/18/06	73	60	53	42	36	30	54	29
10/17/06	67	60	55	51	44	37	82	40
10/16/06	72	63	57	49	44	42	66	41
10/15/06	71	59	54	51	43	40	78	45
10/14/06	67	60	55	55	49	41	84	51
10/13/06	80	73	65	52	43	34	63	25
10/12/06	85	74	67	44	39	32	37	20
10/11/06	85	72	63	46	41	38	41	26
10/10/06	76	67	62	44	40	36	46	31
10/09/06	75	65	57	52	45	38	82	29
10/08/06	80	69	58	53	48	40	81	33
10/07/06	79	70	64	46	41	33	46	24
10/06/06	80	70	64	60	54	36	80	35
10/05/06	86	77	70	60	57	53	66	40
10/04/06	90	82	76	54	51	49	42	29
10/03/06	90	80	73	56	52	50	52	32
10/02/06	86	80	76	56	50	46	51	30
10/01/06	90	83	78	47	43	37	30	21

Summary: 90 66 40 60 39 9 84 18

All sensors down 10/24 1100 to 10/25 1115.

FCD of Maricopa County ALERT System
Humboldt Mountain Weather Statistics - November 2006

DeviceID	4942	4942	4942	4939	4939	4939	4941	4941
StatType	max	mean	min	max	mean	min	max	min
DataType	temp	temp	temp	dewpnt	dewpnt	dewpnt	rhumid	rhumid
Units	DegF	DegF	DegF	degF	degF	degF	rh%	rh%

Daily Sensor Statistics

11/30/06	43	30	20	5	-1	-6	29	17
11/29/06	36	31	22	26	8	-5	69	22
11/28/06	40	38	36	31	28	24	78	55
11/27/06	47	43	40	28	25	21	59	40
11/26/06	53	47	44	32	27	16	61	29
11/25/06	56	50	47	31	27	24	51	29
11/24/06	62	56	51	29	25	22	36	25
11/23/06	65	58	56	30	26	22	32	25
11/22/06	67	61	57	31	27	23	33	24
11/21/06	68	61	56	30	28	25	31	24
11/20/06	66	60	55	28	25	22	29	23
11/19/06	69	60	52	26	23	18	26	18
11/18/06	72	62	57	28	22	17	24	17
11/17/06	69	61	55	27	19	12	27	16
11/16/06	67	59	52	20	15	9	18	14
11/15/06	61	52	44	19	13	9	30	15
11/14/06	59	50	47	27	22	16	36	26
11/13/06	59	50	47	26	22	13	37	22
11/12/06	62	53	47	28	23	20	38	24
11/11/06	62	56	51	30	22	15	33	18
11/10/06	65	57	52	30	21	13	39	16
11/09/06	66	59	56	31	29	26	37	26
11/08/06	74	66	60	35	31	29	32	23
11/07/06	79	66	59	36	31	26	32	21
11/06/06	75	62	54	31	26	21	28	19
11/05/06	70	60	53	31	27	23	32	22
11/04/06	71	61	56	32	27	24	33	22
11/03/06	71	62	58	31	26	21	29	21
11/02/06	67	60	55	26	21	18	24	15
11/01/06	63	57	50	25	21	16	31	19

Summary: 79 55 20 36 23 -6 78 14

Sensor 4941 down 11/1 0930-1900; also most of 11/26 0244-2029. Sensor 4942 down most of 11/26 0344 to 11/27 0014. Sensor 4939 down most of 11/26 0344-2144.

FCD of Maricopa County ALERT System
Humboldt Mountain Weather Statistics - December 2006

DeviceID	4942	4942	4942	4939	4939	4939	4941	4941
StatType	max	mean	min	max	mean	min	max	min
DataType	temp	temp	temp	dewpnt	dewpnt	dewpnt	rhumid	rhumid
Units	DegF	DegF	DegF	degF	degF	degF	rh%	rh%

Daily Sensor Statistics

12/31/06	48	41	34	31	25	19	67	38
12/30/06	45	37	32	31	23	17	73	40
12/29/06	38	32	28	30	24	21	79	59
12/28/06	32	30	29	24	23	22	79	73
12/27/06	53	45	31	24	12	6	75	12
12/26/06	63	56	50	17	11	5	19	11
12/25/06	59	47	39	14	7	1	19	14
12/24/06	60	46	39	22	14	3	34	17
12/23/06	55	41	32	23	18	14	65	27
12/22/06	40	34	30	23	16	7	76	23
12/21/06	49	38	27	20	14	7	63	23
12/20/06	39	30	24	19	15	12	63	44
12/19/06	39	31	27	22	16	13	74	43
12/18/06	42	37	30	28	20	13	71	42
12/17/06	40	37	34	33	21	8	79	26
12/16/06	54	50	41	34	25	21	78	31
12/15/06	61	55	51	30	27	25	37	28
12/14/06	66	54	48	31	26	23	39	27
12/13/06	62	51	44	26	20	13	33	24
12/12/06	56	46	39	19	16	13	41	22
12/11/06	52	42	35	23	20	14	57	25
12/10/06	47	42	38	32	26	21	70	45
12/09/06	54	47	42	29	26	24	51	36
12/08/06	53	47	42	27	20	14	46	27
12/07/06	60	52	46	22	17	12	28	19
12/06/06	67	54	47	21	13	8	20	15
12/05/06	62	51	45	20	13	8	22	17
12/04/06	57	45	36	10	7	2	24	13
12/03/06	52	38	29	9	3	-1	31	15
12/02/06	58	44	32	18	13	6	34	19
12/01/06	59	47	36	17	9	-2	24	15
Summary:	67	44	24	34	17	-2	79	11

FCD of Maricopa County ALERT System
Humboldt Mountain Weather Statistics - January 2007

DeviceID	4942	4942	4942	4939	4939	4939	4941	4941
StatType	max	mean	min	max	mean	min	max	min
DataType	temp	temp	temp	dewpnt	dewpnt	dewpnt	rhumid	rhumid
Units	DegF	DegF	DegF	degF	degF	degF	rh%	rh%

Daily Sensor Statistics

01/31/07	36	33	31	29	26	24	76	76
01/30/07	48	39	34	30	26	19	76	32
01/29/07	57	49	43	24	20	16	37	23
01/28/07	52	45	40	21	19	17	44	28
01/27/07	49	42	37	25	22	18	55	34
01/26/07	49	41	36	26	22	17	56	38
01/25/07	59	47	41	22	17	13	40	21
01/24/07	58	45	38	25	17	13	36	23
01/23/07	49	38	30	18	12	5	39	28
01/22/07	43	32	24	19	15	11	67	36
01/21/07	31	26	21	24	18	12	77	67
01/20/07	30	29	28	23	22	21	76	75
01/19/07	41	36	29	29	24	19	76	43
01/18/07	50	40	32	22	15	11	43	24
01/17/07	41	34	26	16	13	9	52	34
01/16/07	41	30	23	10	5	-2	42	25
01/15/07	36	27	21	5	1	-2	42	22
01/14/07	30	22	15	5	1	-2	48	31
01/13/07	29	25	20	15	6	-3	71	33
01/12/07	41	33	24	30	24	16	78	41
01/11/07	53	46	42	26	21	16	44	29
01/10/07	56	51	44	21	18	15	31	22
01/09/07	59	53	47	21	18	15	27	21
01/08/07	59	50	40	20	14	8	26	19
01/07/07	50	41	34	16	11	6	34	23
01/06/07	50	35	26	11	6	2	40	18
01/05/07	43	36	30	29	22	9	76	40
01/04/07	51	45	42	24	22	20	45	30
01/03/07	57	48	42	25	20	14	42	23
01/02/07	55	44	36	24	20	16	44	29
01/01/07	48	42	38	25	20	17	53	34

Summary: 59 39 15 30 17 -3 78 18

Sensor 5941 max value appears stuck at 76%.

FCD of Maricopa County ALERT System
Humboldt Mountain Weather Statistics - February 2007

DeviceID	4942	4942	4942	4939	4939	4939	4941	4941
StatType	max	mean	min	max	mean	min	max	min
DataType	temp	temp	temp	dewpnt	dewpnt	dewpnt	rhumid	rhumid
Units	DegF	DegF	DegF	degF	degF	degF	rh%	rh%

Daily Sensor Statistics

02/28/07	39	32	27	33	22	16	85	53
02/27/07	51	44	39	36	34	29	85	55
02/26/07	52	43	36	37	32	24	79	52
02/25/07	50	41	35	30	23	18	52	46
02/24/07	49	36	28	28	22	16	71	45
02/23/07	45	36	31	36	27	20	99	55
02/22/07	58	51	45	39	35	29	68	46
02/21/07	56	45	34	41	35	31	94	49
02/20/07	47	36	31	40	33	29	100	72
02/19/07	48	38	30	39	32	28	100	56
02/18/07	57	51	48	37	33	30	56	45
02/17/07	63	53	45	39	35	31	62	42
02/16/07	59	49	40	42	34	27	62	52
02/15/07	54	42	33	34	27	20	75	48
02/14/07	44	36	31	37	32	28	96	72
02/13/07	45	40	33	40	34	30	99	73
02/12/07	49	44	38	43	39	33	99	69
02/11/07	53	48	40	43	40	38	99	62
02/10/07	62	54	50	44	40	36	67	53
02/09/07	61	54	50	41	36	33	54	48
02/08/07	64	54	49	41	34	31	53	41
02/07/07	63	57	53	42	36	31	52	40
02/06/07	64	57	52	42	38	35	55	45
02/05/07	65	55	48	44	36	29	55	46
02/04/07	66	53	44	42	32	26	53	39
02/03/07	58	43	33	40	29	21	79	44
02/02/07	47	36	31	33	27	20	86	56
02/01/07	35	33	31	35	29	23	100	75
Summary:	66	45	27	44	32	16	100	39

FCD of Maricopa County ALERT System Humboldt Mountain Weather Statistics - March 2007

DeviceID	4942	4942	4942	4939	4939	4939	4941	4941
StatType	max	mean	min	max	mean	min	max	min
DataType	temp	temp	temp	dewpnt	dewpnt	dewpnt	rhumid	rhumid
Units	DegF	DegF	DegF	degF	degF	degF	rh%	rh%

Daily Sensor Statistics

03/31/07	66	55	45	44	36	29	57	43
03/30/07	59	46	36	38	32	28	86	45
03/29/07	53	42	35	35	28	21	91	49
03/28/07	46	36	29	28	23	21	74	48
03/27/07	55	49	33	41	35	23	70	49
03/26/07	63	57	52	46	42	36	64	49
03/25/07	66	54	45	49	41	37	82	50
03/24/07	54	44	39	45	41	37	100	73
03/23/07	49	43	41	42	40	37	99	75
03/22/07	54	46	41	44	41	39	96	69
03/21/07	59	54	47	41	37	34	75	50
03/20/07	66	58	52	42	38	33	56	42
03/19/07	68	60	55	43	37	34	46	39
03/18/07	71	64	59	44	40	35	47	38
03/17/07	80	71	65	54	46	41	45	39
03/16/07	80	70	60	52	44	37	44	37
03/15/07	77	66	58	50	42	36	44	39
03/14/07	73	63	57	47	40	36	47	41
03/13/07	71	63	57	47	40	35	45	43
03/12/07	75	61	52	48	38	31	46	40
03/11/07	69	58	47	44	37	30	52	41
03/10/07	69	60	54	44	38	34	48	42
03/09/07	68	60	54	45	38	33	48	43
03/08/07	68	60	54	47	41	36	56	46
03/07/07	65	60	55	43	38	34	57	42
03/06/07	66	56	48	41	33	25	43	40
03/05/07	56	49	44	32	27	22	44	39
03/04/07	58	44	31	33	22	11	44	37
03/03/07	47	37	28	23	16	9	53	38
03/02/07	52	40	31	30	21	15	53	43
03/01/07	49	37	29	28	20	16	63	45

Summary: 80 54 28 54 35 9 100 37

Sensor 4941 - use with caution, values may be too high; also down most of 3/6 2046 to 3/8 0416. Sensor 4942 down most of 3/7 1116 to 3/8 0616. Sensor 4939 down most of 3/6 2231 to 3/8 0501.

FCD of Maricopa County ALERT System
Humboldt Mountain Weather Statistics - April 2007

DeviceID	4942	4942	4942	4939	4939	4939	4941	4941
StatType	max	mean	min	max	mean	min	max	min
DataType	temp	temp	temp	dewpnt	dewpnt	dewpnt	rhumid	rhumid
Units	DegF	DegF	DegF	degF	degF	degF	rh%	rh%

Daily Sensor Statistics

04/30/07	77	68	61	54	49	45	62	45
04/29/07	77	66	57	56	50	44	66	48
04/28/07	84	70	63	56	48	42	57	40
04/27/07	81	69	59	54	47	40	52	41
04/26/07	73	64	57	49	43	39	52	44
04/25/07	70	61	53	48	42	38	59	44
04/24/07	68	55	43	48	40	31	69	49
04/23/07	52	45	40	38	35	32	84	55
04/22/07	56	49	41	40	36	33	86	50
04/21/07	46	41	35	41	36	29	99	55
04/20/07	54	49	44	35	29	22	60	39
04/19/07	59	50	42	35	28	20	44	39
04/18/07	63	54	45	40	35	23	61	39
04/17/07	60	51	40	43	37	29	71	54
04/16/07	54	45	40	35	29	22	63	49
04/15/07	55	50	40	38	31	22	55	43
04/14/07	64	55	47	43	37	34	66	44
04/13/07	57	45	32	45	38	31	100	55
04/12/07	54	45	32	36	34	31	99	49
04/11/07	64	57	51	45	38	30	69	41
04/10/07	65	55	45	48	41	31	80	41
04/09/07	61	53	45	49	44	41	87	63
04/08/07	64	57	49	45	41	35	82	50
04/07/07	67	60	52	46	40	33	54	41
04/06/07	73	66	61	46	41	37	45	39
04/05/07	77	67	61	49	42	37	43	38
04/04/07	74	65	59	47	41	37	45	39
04/03/07	73	63	56	47	40	34	46	40
04/02/07	69	62	57	44	39	35	46	40
04/01/07	70	61	53	45	39	33	48	41
Summary:	84	57	32	56	39	20	100	38

FCD of Maricopa County ALERT System
Humboldt Mountain Weather Statistics - May 2007

DeviceID	4942	4942	4942	4939	4939	4939	4941	4941
StatType	max	mean	min	max	mean	min	max	min
DataType	temp	temp	temp	dewpnt	dewpnt	dewpnt	rhumid	rhumid
Units	DegF	DegF	DegF	degF	degF	degF	rh%	rh%

Daily Sensor Statistics

05/31/07	86	77	68	35	30	25	19	16
05/30/07	86	76	67	34	30	26	24	15
05/29/07	83	74	66	32	26	21	18	14
05/28/07	82	73	65	35	30	27	24	17
05/27/07	85	76	69	37	32	28	22	17
05/26/07	81	74	66	36	33	29	26	19
05/25/07	83	74	66	38	34	30	29	18
05/24/07	80	69	57	36	32	26	36	20
05/23/07	74	65	56	40	37	34	47	28
05/22/07	73	64	58	39	33	29	41	24
05/21/07	76	68	62	37	32	27	37	18
05/20/07	82	74	67	42	35	25	36	16
05/19/07	86	75	69	44	39	29	34	20
05/18/07	86	76	68	45	40	31	36	19
05/17/07	86	74	64	44	41	38	43	23
05/16/07	83	74	67	45	40	32	39	22
05/15/07	86	76	68	37	33	27	23	17
05/14/07	83	75	69	36	30	25	21	16
05/13/07	88	78	73	39	33	27	25	16
05/12/07	88	79	72	40	35	29	24	18
05/11/07	89	80	74	37	33	28	19	16
05/10/07	87	79	71	37	32	26	20	15
05/09/07	82	73	64	39	34	28	32	18
05/08/07	85	70	60	37	32	25	30	16
05/07/07	78	65	54	31	27	22	34	16
05/06/07	67	57	47	28	23	18	34	21
05/05/07	63	53	47	30	24	19	48	21
05/04/07	64	58	52	30	26	20	41	24
05/03/07	70	61	51	43	32	20	64	19
05/02/07	73	64	55	51	47	42	68	47
05/01/07	74	64	57	53	47	44	67	49
Summary:	89	71	47	53	33	18	68	14

FCD of Maricopa County ALERT System
Humboldt Mountain Weather Statistics - June 2007

DeviceID	4942	4942	4942	4939	4939	4939	4941	4941
StatType	max	mean	min	max	mean	min	max	min
DataType	temp	temp	temp	dewpnt	dewpnt	dewpnt	rhumid	rhumid
Units	DegF	DegF	DegF	degF	degF	degF	rh%	rh%

Daily Sensor Statistics

06/30/07	96	87	80	40	36	33	19	13
06/29/07	95	86	77	42	39	35	24	15
06/28/07	93	85	80	42	39	35	23	16
06/27/07	93	85	80	47	40	33	23	16
06/26/07	95	87	81	43	37	32	20	14
06/25/07	94	84	74	41	37	30	24	15
06/24/07	91	82	74	41	36	32	25	16
06/23/07	94	84	76	44	39	33	28	16
06/22/07	96	87	79	39	35	30	16	14
06/21/07	94	86	79	42	37	32	20	15
06/20/07	95	86	77	45	40	36	24	17
06/19/07	90	82	73	40	38	34	30	17
06/18/07	90	82	75	38	34	28	22	16
06/17/07	90	81	75	40	34	28	20	16
06/16/07	91	83	77	41	37	29	24	15
06/15/07	95	86	78	43	38	34	22	16
06/14/07	95	85	75	43	38	35	23	16
06/13/07	90	80	71	42	38	33	28	19
06/12/07	84	72	64	41	39	35	43	22
06/11/07	77	71	65	43	35	28	45	21
06/10/07	84	76	69	38	33	28	24	16
06/09/07	83	75	68	40	33	30	28	16
06/08/07	78	70	60	35	29	21	24	17
06/07/07	76	63	53	31	26	23	37	18
06/06/07	72	65	60	35	29	20	38	15
06/05/07	86	79	73	38	36	34	25	18
06/04/07	92	82	73	42	37	33	25	18
06/03/07	86	78	68	40	36	33	28	18
06/02/07	87	77	69	39	34	30	26	17
06/01/07	86	79	71	38	32	25	22	17
Summary:	96	80	53	47	36	20	45	13

FCD of Maricopa County ALERT System
Humboldt Mountain Weather Statistics - July 2007

DeviceID	4942	4942	4942	4939	4939	4939	4941	4941
StatType	max	mean	min	max	mean	min	max	min
DataType	temp	temp	temp	dewpnt	dewpnt	dewpnt	rhumid	rhumid
Units	DegF	DegF	DegF	degF	degF	degF	rh%	rh%

Daily Sensor Statistics

07/31/07	87	74	65	58	53	49	67	37
07/30/07	86	77	71	57	53	50	51	36
07/29/07	85	74	66	59	56	54	70	41
07/28/07	85	74	67	58	55	53	69	40
07/27/07	82	74	68	57	55	53	64	43
07/26/07	84	74	65	60	55	52	70	39
07/25/07	79	73	69	58	55	53	62	48
07/24/07	85	74	66	61	56	51	68	43
07/23/07	88	75	65	61	54	49	71	38
07/22/07	89	76	68	60	54	49	57	35
07/21/07	88	75	65	57	54	49	67	35
07/20/07	88	78	67	54	51	47	64	30
07/19/07	97	85	72	53	49	45	52	21
07/18/07	99	89	81	52	48	44	31	21
07/17/07	97	86	76	56	51	48	47	24
07/16/07	100	87	76	54	50	48	45	21
07/15/07	96	86	75	53	50	47	38	24
07/14/07	92	82	74	55	52	48	47	28
07/13/07	92	83	71	52	46	40	40	21
07/12/07	96	86	78	55	49	44	37	22
07/11/07	94	84	75	54	50	47	42	26
07/10/07	91	80	72	53	49	45	40	28
07/09/07	90	80	71	52	48	45	42	26
07/08/07	91	82	73	54	51	46	48	27
07/07/07	95	84	75	52	48	46	38	22
07/06/07	98	86	79	50	47	43	35	20
07/05/07	97	89	83	50	44	34	27	14
07/04/07	100	91	82	45	40	36	21	14
07/03/07	98	89	80	47	41	34	23	16
07/02/07	97	88	82	45	39	33	20	16
07/01/07	98	89	80	41	37	32	19	14
Summary:	100	81	65	61	50	32	71	14

FCD of Maricopa County ALERT System Humboldt Mountain Weather Statistics - August 2007

DeviceID	4942	4942	4942	4939	4939	4939	4941	4941
StatType	max	mean	min	max	mean	min	max	min
DataType	temp	temp	temp	dewpnt	dewpnt	dewpnt	rhumid	rhumid
Units	DegF	DegF	DegF	degF	degF	degF	rh%	rh%

Daily Sensor Statistics

08/31/07	95	82	69	55	51	48	51	25
08/30/07	95	84	77	54	50	48	40	23
08/29/07	98	87	79	53	50	46	38	22
08/28/07	99	87	77	55	52	49	41	22
08/27/07	93	83	76	56	53	49	46	28
08/26/07	87	79	72	56	52	49	50	33
08/25/07	86	76	68	56	53	51	59	31
08/24/07	96	85	76	57	54	51	49	27
08/23/07	92	82	75	57	53	50	45	27
08/22/07	91	84	77	55	51	45	39	27
08/21/07	96	86	78	54	51	48	38	25
08/20/07	94	81	70	59	56	52	64	30
08/19/07	91	82	74	58	52	45	52	29
08/18/07	93	86	80	55	51	47	38	25
08/17/07	94	84	78	52	48	45	34	24
08/16/07	98	84	78	56	51	47	39	24
08/15/07	96	83	72	58	53	49	56	26
08/14/07	92	82	68	56	52	43	60	20
08/13/07	98	88	80	55	50	45	35	23
08/12/07	98	88	80	55	51	48	39	23
08/11/07	94	83	75	59	53	50	47	26
08/10/07	92	81	74	54	50	44	41	27
08/09/07	91	82	76	51	46	42	34	25
08/08/07	89	80	72	51	47	43	38	27
08/07/07	83	74	66	57	50	44	66	30
08/06/07	75	70	65	55	53	52	67	50
08/05/07	80	72	67	58	54	50	66	48
08/04/07	91	78	71	58	54	51	55	31
08/03/07	88	79	71	59	55	52	61	35
08/02/07	84	75	68	60	56	52	68	40
08/01/07	81	73	67	60	55	50	61	47

Summary: 99 81 65 60 52 42 68 20
Sensor 4941 down most of 8/15 1829 to 8/16 0729.

FCD of Maricopa County ALERT System Humboldt Mountain Weather Statistics - September 2007

DeviceID	4942	4942	4942	4939	4939	4939	4941	4941
StatType	max	mean	min	max	mean	min	max	min
DataType	temp	temp	temp	dewpnt	dewpnt	dewpnt	rhumid	rhumid
Units	DegF	DegF	DegF	degF	degF	degF	rh%	rh%

Daily Sensor Statistics

09/30/07	84	72	63	52	43	35	45	31
09/29/07	74	66	61	44	38	33	48	25
09/28/07	76	72	67	40	36	33	36	23
09/27/07	82	74	69	38	32	28	23	19
09/26/07	84	76	70	38	34	30	23	18
09/25/07	78	69	63	36	32	29	28	21
09/24/07	77	64	57	41	32	28	34	22
09/23/07	69	62	57	44	38	30	52	28
09/22/07	72	68	63	54	49	46	70	45
09/21/07	82	73	67	46	43	37	43	24
09/20/07	78	71	64	47	40	30	41	26
09/19/07	78	71	64	43	36	33	39	22
09/18/07	78	70	62	46	38	21	40	16
09/17/07	75	69	63	53	46	21	70	16
09/16/07	84	76	65	56	53	50	61	37
09/15/07	90	81	73	53	50	46	51	28
09/14/07	90	83	77	50	47	44	33	24
09/13/07	93	85	78	48	44	39	30	20
09/12/07	93	83	75	53	48	42	37	23
09/11/07	96	82	76	53	47	42	38	23
09/10/07	94	82	73	53	49	43	43	24
09/09/07	92	82	76	52	48	44	35	25
09/08/07	93	82	73	50	46	43	39	20
09/07/07	92	77	69	56	51	45	61	22
09/06/07	86	75	70	56	54	52	59	36
09/05/07	88	77	69	56	53	50	62	30
09/04/07	91	83	77	53	46	40	44	22
09/03/07	92	82	72	49	46	43	44	22
09/02/07	91	81	73	52	50	45	47	26
09/01/07	95	83	76	55	50	47	45	24

Summary: 96 76 57 56 44 21 70 16

Sensor 4941 down most of 9/20 1800 to 9/22 1245; also most of 9/24 0144 to 9/30 1545. Sensor 4942 down most of 9/20 1630 to 9/22 0700; also most of 9/25 1529 to 9/27 1800. Sensor 4939 down most of 9/20 1800 to 9/22 1245; also most of 9/24 0144 to 9/27 1800.

FCD of Maricopa County ALERT System
IBW @ Indian School Weather Statistics - October 2006

DeviceID	4617	4617	4617	4614	4614	4614	4616	4616	4609
StatType	max	mean	min	max	mean	min	max	min	max
DataType	temp	temp	temp	dewpnt	dewpnt	dewpnt	rhumid	rhumid	pkwind
Units	DegF	DegF	DegF	degF	degF	degF	rh%	rh%	mph

Daily Sensor Statistics

10/31/06	82	65	50	46	37	26	70	12	6
10/30/06	84	64	49	45	40	33	69	18	6
10/29/06	81	65	55	47	38	30	72	18	6
10/28/06	91	71	58	43	33	25	54	9	11
10/27/06	84	66	50	40	31	25	59	11	8
10/26/06	80	67	55	35	23	11	40	10	10
10/25/06	83	72	60	61	56	36	92	30	7
10/24/06	84	73	66	61	55	48	75	40	8
10/23/06	89	74	56	50	42	34	59	18	10
10/22/06	91	71	53	45	38	26	69	9	10
10/21/06	89	69	51	44	38	32	71	13	7
10/20/06	87	67	50	45	35	28	65	12	6
10/19/06	83	66	51	39	32	23	62	11	10
10/18/06	81	67	55	46	39	31	66	17	9
10/17/06	80	69	58	56	44	36	71	23	16
10/16/06	84	68	55	50	46	40	75	22	8
10/15/06	79	67	58	51	46	42	73	29	15
10/14/06	77	70	64	66	52	41	93	32	11
10/13/06	93	77	62	63	46	39	82	17	11
10/12/06	94	74	56	50	44	34	75	12	10
10/11/06	92	73	57	51	44	34	75	13	8
10/10/06	87	71	57	50	44	37	70	18	8
10/09/06	88	73	62	58	48	35	80	17	13
10/08/06	90	73	58	59	50	44	77	23	12
10/07/06	90	75	59	51	41	32	73	14	7
10/06/06	95	79	71	68	55	34	90	18	19
10/05/06	97	83	77	69	60	55	70	28	20
10/04/06	102	84	67	57	52	46	65	16	7
10/03/06	98	84	69	60	52	47	69	18	8
10/02/06	100	84	68	57	48	43	48	15	10
10/01/06	102	82	65	53	42	37	48	11	7
Summary:	102	72	49	69	44	11	93	9	20

FCD of Maricopa County ALERT System
IBW @ Indian School Weather Statistics - November 2006

DeviceID	4617	4617	4617	4614	4614	4614	4616	4616	4609
StatType	max	mean	min	max	mean	min	max	min	max
DataType	temp	temp	temp	dewpnt	dewpnt	dewpnt	rhumid	rhumid	pkwind
Units	DegF	DegF	DegF	degF	degF	degF	rh%	rh%	mph

Daily Sensor Statistics

11/30/06	57	44	31	16	5	-2	42	9	8
11/29/06	56	50	38	37	16	-1	60	9	13
11/28/06	66	56	47	42	39	36	75	36	3
11/27/06	69	55	44	41	35	30	76	31	8
11/26/06	73	58	47	42	37	32	72	22	5
11/25/06	76	59	45	42	38	33	74	27	8
11/24/06	79	60	47	44	38	32	80	18	8
11/23/06	81	61	47	46	38	31	77	17	6
11/22/06	84	64	49	45	39	33	72	16	8
11/21/06	87	69	54	43	38	34	61	15	9
11/20/06	87	73	61	36	31	28	39	12	11
11/19/06	90	67	47	43	32	22	69	9	11
11/18/06	85	63	46	39	31	21	69	9	2
11/17/06	85	62	43	40	29	16	75	7	6
11/16/06	85	62	44	34	26	14	64	7	8
11/15/06	80	61	45	38	25	5	75	5	11
11/14/06	78	60	47	38	33	29	61	18	6
11/13/06	76	59	47	41	35	29	66	17	6
11/12/06	79	66	53	42	34	28	55	17	18
11/11/06	81	65	50	41	32	21	58	14	9
11/10/06	86	66	50	44	34	20	70	9	10
11/09/06	87	68	53	45	39	34	66	14	7
11/08/06	90	70	55	50	42	37	66	16	2
11/07/06	91	71	56	49	41	35	58	16	16
11/06/06	90	69	50	44	36	29	68	12	8
11/05/06	87	67	49	45	38	31	77	14	5
11/04/06	86	67	50	43	37	29	70	14	6
11/03/06	89	67	49	45	37	31	71	13	6
11/02/06	87	65	47	44	34	27	68	11	6
11/01/06	83	64	47	42	35	25	73	11	7
Summary:	91	63	31	50	33	-2	80	5	18

FCD of Maricopa County ALERT System
IBW @ Indian School Weather Statistics - December 2006

DeviceID	4617	4617	4617	4614	4614	4614	4616	4616	4609
StatType	max	mean	min	max	mean	min	max	min	max
DataType	temp	temp	temp	dewpnt	dewpnt	dewpnt	rhumid	rhumid	pkwind
Units	DegF	DegF	DegF	degF	degF	degF	rh%	rh%	mph

Daily Sensor Statistics

12/31/06	65	48	36	42	39	36	100	36	7
12/30/06	61	48	38	44	41	38	100	47	6
12/29/06	60	50	43	47	44	41	100	54	8
12/28/06	53	50	47	47	44	42	98	70	2
12/27/06	66	54	45	44	35	28	79	26	10
12/26/06	74	53	37	40	32	25	85	18	5
12/25/06	74	51	34	39	32	23	99	15	7
12/24/06	67	48	35	43	39	35	100	36	6
12/23/06	60	45	36	45	41	36	100	54	5
12/22/06	52	43	38	45	36	27	100	44	8
12/21/06	60	44	31	34	30	26	90	33	5
12/20/06	57	43	31	32	30	27	94	37	6
12/19/06	59	46	36	36	32	26	90	35	10
12/18/06	62	53	48	37	31	25	65	29	7
12/17/06	66	57	48	49	38	28	82	29	7
12/16/06	76	57	45	43	40	35	88	27	1
12/15/06	77	57	43	43	39	34	85	25	1
12/14/06	74	55	43	42	37	32	84	27	2
12/13/06	73	54	38	37	33	28	82	24	3
12/12/06	71	52	39	37	34	30	90	24	3
12/11/06	69	53	41	40	35	27	89	31	5
12/10/06	71	57	45	49	37	30	78	33	13
12/09/06	76	61	48	48	40	32	74	32	10
12/08/06	74	65	57	42	34	26	49	24	13
12/07/06	80	61	39	39	30	21	68	11	14
12/06/06	78	54	36	28	23	12	68	8	4
12/05/06	75	57	40	28	18	9	58	9	9
12/04/06	71	56	45	26	13	7	43	7	14
12/03/06	68	55	44	17	9	2	23	7	15
12/02/06	70	51	33	29	21	9	66	13	11
12/01/06	69	48	30	25	15	5	56	8	7
Summary:	80	52	30	49	32	2	100	7	15

FCD of Maricopa County ALERT System
IBW @ Indian School Weather Statistics - January 2007

DeviceID	4617	4617	4617	4614	4614	4614	4616	4616	4609
StatType	max	mean	min	max	mean	min	max	min	max
DataType	temp	temp	temp	dewpnt	dewpnt	dewpnt	rhumid	rhumid	pkwind
Units	DegF	DegF	DegF	degF	degF	degF	rh%	rh%	mph

Daily Sensor Statistics

01/31/07	57	51	48	49	46	43	96	65	15
01/30/07	61	55	50	51	44	36	91	54	16
01/29/07	78	58	42	40	36	31	85	19	1
01/28/07	74	56	40	39	35	30	88	20	9
01/27/07	70	53	38	41	37	31	96	25	8
01/26/07	69	53	40	41	37	34	82	32	3
01/25/07	73	56	40	38	32	26	86	17	10
01/24/07	71	51	36	38	33	28	89	21	8
01/23/07	64	48	38	39	34	26	81	23	7
01/22/07	62	46	36	43	38	35	100	39	5
01/21/07	51	42	36	44	39	35	100	63	14
01/20/07	55	46	39	44	41	39	100	60	4
01/19/07	60	50	44	49	42	27	100	39	12
01/18/07	71	58	43	35	30	24	57	22	19
01/17/07	64	51	41	31	26	23	51	25	14
01/16/07	62	51	43	25	17	11	40	18	17
01/15/07	60	42	25	20	15	11	77	14	10
01/14/07	52	37	25	21	13	9	62	19	5
01/13/07	52	45	36	26	17	9	50	18	10
01/12/07	59	53	48	45	38	24	80	36	11
01/11/07	76	59	45	44	37	31	83	23	8
01/10/07	72	58	45	37	33	29	71	21	7
01/09/07	80	66	50	35	29	26	53	16	12
01/08/07	79	58	40	37	29	23	61	14	10
01/07/07	71	51	34	34	28	23	79	19	8
01/06/07	67	52	42	32	23	18	65	17	12
01/05/07	66	53	42	46	38	30	87	36	13
01/04/07	73	53	38	42	38	23	99	27	6
01/03/07	72	55	43	42	37	33	86	27	8
01/02/07	75	56	40	40	38	33	92	27	9
01/01/07	67	50	40	42	40	37	98	35	4

Summary: 80 52 25 51 33 9 100 14 19

Sensor 4616 down 1/22 2331 to 1/23 1210. Sensor 4617 down 1/23 0046-1210. Sensor 4614 down 1/23 0016-1210.

FCD of Maricopa County ALERT System
IBW @ Indian School Weather Statistics - February 2007

DeviceID	4617	4617	4617	4614	4614	4614	4616	4616	4609
StatType	max	mean	min	max	mean	min	max	min	max
DataType	temp	temp	temp	dewpnt	dewpnt	dewpnt	rhumid	rhumid	pkwind
Units	DegF	DegF	DegF	degF	degF	degF	rh%	rh%	mph

Daily Sensor Statistics

02/28/07	64	55	44	38	24	12	48	14	14
02/27/07	75	61	45	42	35	29	80	19	15
02/26/07	74	58	43	42	32	25	65	23	5
02/25/07	72	54	38	32	25	19	64	13	2
02/24/07	67	52	38	30	24	14	77	12	11
02/23/07	65	56	50	41	31	19	63	21	15
02/22/07	81	61	45	45	41	33	94	18	8
02/21/07	74	57	43	46	41	34	98	23	10
02/20/07	69	55	48	48	45	41	96	43	3
02/19/07	64	56	48	52	42	30	97	34	13
02/18/07	77	69	58	37	31	27	46	16	11
02/17/07	84	66	47	41	33	26	75	11	17
02/16/07	76	58	42	39	35	30	80	20	2
02/15/07	69	55	41	41	36	28	92	22	3
02/14/07	67	57	48	46	40	36	92	34	9
02/13/07	69	59	50	51	41	32	88	28	13
02/12/07	74	60	48	51	44	38	99	27	6
02/11/07	76	63	55	57	47	40	88	30	15
02/10/07	81	66	51	46	40	37	70	21	0
02/09/07	82	64	48	43	36	32	70	16	6
02/08/07	83	63	45	40	33	24	75	12	9
02/07/07	83	63	46	42	36	27	77	12	9
02/06/07	86	65	48	42	37	31	78	14	10
02/05/07	86	64	45	40	35	29	72	14	9
02/04/07	79	56	38	41	33	26	89	14	1
02/03/07	71	52	37	39	35	28	96	23	4
02/02/07	67	52	38	39	36	32	92	28	8
02/01/07	63	53	46	45	41	36	94	42	11
Summary:	86	59	37	57	36	12	99	11	17

FCD of Maricopa County ALERT System
IBW @ Indian School Weather Statistics - March 2007

DeviceID	4617	4617	4617	4614	4614	4614	4616	4616	4609
StatType	max	mean	min	max	mean	min	max	min	max
DataType	temp	temp	temp	dewpnt	dewpnt	dewpnt	rhumid	rhumid	pkwind
Units	DegF	DegF	DegF	degF	degF	degF	rh%	rh%	mph

Daily Sensor Statistics

03/31/07	87	68	50	44	35	28	68	12	9
03/30/07	79	64	49	43	36	30	79	16	11
03/29/07	75	60	45	40	30	23	63	16	8
03/28/07	69	58	46	34	26	19	60	14	15
03/27/07	80	68	55	52	39	20	75	16	26
03/26/07	86	71	56	52	46	39	79	19	8
03/25/07	86	69	52	53	46	36	94	18	9
03/24/07	75	64	57	55	51	47	88	39	9
03/23/07	72	62	55	56	53	48	100	46	8
03/22/07	76	65	55	58	53	48	98	41	15
03/21/07	84	73	59	51	37	31	57	16	16
03/20/07	91	73	56	45	33	28	55	10	5
03/19/07	92	74	58	42	31	26	46	9	8
03/18/07	97	77	59	43	33	22	54	7	10
03/17/07	102	81	60	46	40	35	57	10	13
03/16/07	103	79	57	44	35	26	58	7	21
03/15/07	97	75	55	46	34	27	61	9	7
03/14/07	96	73	55	45	33	27	59	9	3
03/13/07	93	73	55	45	34	28	61	10	9
03/12/07	93	75	57	44	30	24	52	10	12
03/11/07	91	72	54	41	33	26	55	9	9
03/10/07	89	70	54	38	33	28	48	11	6
03/09/07	91	70	52	42	34	29	56	11	5
03/08/07	90	75	60	45	39	32	57	13	10
03/07/07	93	72	54	40	33	28	50	15	5
03/06/07	84	66	47	37	24	17	51	9	9
03/05/07	79	66	50	26	17	12	34	8	13
03/04/07	76	62	49	19	11	4	16	7	18
03/03/07	69	58	49	20	10	2	31	7	15
03/02/07	72	54	36	28	21	17	61	12	8
03/01/07	68	52	36	25	19	15	60	12	6

Summary: 103 68 36 58 33 2 100 7 26

Sensor 4616 down most of 3/7 1004 to 3/8 0649. Sensor 4617 down 3/7 1634 to 3/8 0649. Sensor 4614 down 3/7 1834 to 3/8 0649.

FCD of Maricopa County ALERT System
IBW @ Indian School Weather Statistics - April 2007

DeviceID	4617	4617	4617	4614	4614	4614	4616	4616	4609
StatType	max	mean	min	max	mean	min	max	min	max
DataType	temp	temp	temp	dewpnt	dewpnt	dewpnt	rhumid	rhumid	pkwind
Units	DegF	DegF	DegF	degF	degF	degF	rh%	rh%	mph

Daily Sensor Statistics

04/30/07	100	86	71	51	42	37	42	13	11
04/29/07	96	83	67	53	49	45	62	18	10
04/28/07	105	84	64	55	43	36	52	11	26
04/27/07	101	83	63	49	38	32	48	11	8
04/26/07	96	78	60	48	39	33	59	11	7
04/25/07	94	75	57	48	39	34	59	12	8
04/24/07	88	71	52	43	39	35	70	16	12
04/23/07	77	69	58	41	37	28	51	20	16
04/22/07	83	68	51	47	39	29	85	15	10
04/21/07	70	61	51	49	44	35	94	35	14
04/20/07	80	66	49	40	30	24	48	14	12
04/19/07	84	68	50	35	23	15	54	9	11
04/18/07	88	72	54	45	32	17	71	8	19
04/17/07	84	67	52	45	41	38	71	20	9
04/16/07	74	63	50	41	34	24	57	19	11
04/15/07	79	68	57	40	30	19	50	13	16
04/14/07	87	70	53	49	37	24	79	10	11
04/13/07	81	64	50	49	43	32	95	18	14
04/12/07	81	69	53	49	38	30	84	16	22
04/11/07	88	77	61	50	42	32	64	13	16
04/10/07	87	75	62	48	44	39	59	20	14
04/09/07	88	75	61	52	49	46	68	28	11
04/08/07	91	77	62	51	43	34	54	17	14
04/07/07	93	77	59	43	37	30	55	14	10
04/06/07	98	79	61	47	34	23	52	7	9
04/05/07	98	78	59	50	38	29	61	9	9
04/04/07	98	78	58	47	33	24	55	8	8
04/03/07	96	75	57	45	35	27	57	9	8
04/02/07	95	75	54	46	34	25	59	9	9
04/01/07	92	71	52	45	35	27	70	9	7
Summary:	105	73	49	55	38	15	95	7	26

FCD of Maricopa County ALERT System
IBW @ Indian School Weather Statistics - May 2007

DeviceID	4617	4617	4617	4614	4614	4614	4616	4616	4609
StatType	max	mean	min	max	mean	min	max	min	max
DataType	temp	temp	temp	dewpnt	dewpnt	dewpnt	rhumid	rhumid	pkwind
Units	DegF	DegF	DegF	degF	degF	degF	rh%	rh%	mph

Daily Sensor Statistics

05/31/07	105	88	67	53	36	30	50	8	9
05/30/07	104	86	66	56	34	24	51	7	7
05/29/07	102	85	66	43	32	23	42	7	8
05/28/07	103	87	67	46	35	23	45	9	11
05/27/07	103	89	69	49	38	31	36	10	8
05/26/07	103	87	68	55	41	33	51	12	9
05/25/07	103	89	70	48	40	34	44	11	11
05/24/07	100	86	72	54	41	35	50	12	11
05/23/07	93	81	67	55	48	45	62	21	9
05/22/07	96	81	67	52	44	36	50	14	12
05/21/07	99	84	69	52	40	28	37	9	17
05/20/07	106	90	74	49	36	26	31	7	12
05/19/07	103	87	71	54	46	37	52	12	8
05/18/07	104	89	74	50	39	32	34	9	9
05/17/07	104	89	76	55	49	30	47	12	9
05/16/07	104	88	72	57	48	40	45	15	22
05/15/07	105	89	70	46	40	34	39	9	8
05/14/07	105	85	69	52	37	26	44	9	11
05/13/07	106	89	68	50	37	30	47	8	10
05/12/07	108	91	72	49	38	31	39	9	12
05/11/07	107	90	70	49	37	30	46	7	7
05/10/07	106	87	66	47	37	29	46	7	8
05/09/07	102	84	67	49	40	31	46	9	9
05/08/07	99	82	64	47	41	35	52	11	17
05/07/07	96	78	57	44	33	27	51	9	13
05/06/07	88	71	55	37	30	26	40	12	11
05/05/07	83	72	62	41	32	23	46	11	30
05/04/07	86	75	61	39	34	24	39	14	19
05/03/07	91	81	69	43	34	24	31	11	11
05/02/07	96	82	66	55	45	37	66	13	10
05/01/07	95	82	69	56	44	39	50	17	13

Summary: 108 85 55 57 39 23 66 7 30

Sensor 4609 down 5/14 0143-1058. Sensor 4617 - vales appear to be 4 to 6 degrees too high.

Weather Sensors decommissioned – no data for June

FCD of Maricopa County ALERT System Lake Pleasant North Weather Statistics - October 2006

DeviceID	5662	5662	5662	5658	5658	5658	5661	5661	5654	5664	5664	5663
StatType	max	mean	min	max	mean	min	max	min	max	max	min	max
DataType	temp	temp	temp	dewpnt	dewpnt	dewpnt	rhumid	rhumid	pkwind	baropr	baropr	solrad
Units	DegF	DegF	DegF	degF	degF	degF	rh%	rh%	mph	mb	mb	wsqm

Daily Sensor Statistics

10/31/06	73	64	55	44	34	27	48	18	8	1014	1009	560
10/30/06	78	66	55	44	36	29	53	21	10	1013	1008	621
10/29/06	81	68	60	44	32	27	45	14	14	1013	1008	841
10/28/06	89	73	61	45	31	25	41	10	24	1019	1011	676
10/27/06	83	70	58	47	29	19	49	11	22	1021	1017	676
10/26/06	74	65	55	38	28	21	39	14	26	1020	1012	670
10/25/06	77	68	60	60	55	41	97	42	18	1013	1009	659
10/24/06	80	71	64	62	53	43	89	30	16	1013	1009	797
10/23/06	90	76	69	53	35	23	51	13	16	1015	1011	709
10/22/06	88	74	65	44	31	24	36	10	25	1015	1011	692
10/21/06	88	72	61	52	36	29	45	11	21	1012	1007	698
10/20/06	82	71	62	43	33	27	48	13	19	1012	1007	681
10/19/06	81	68	58	47	32	20	44	10	25	1017	1010	698
10/18/06	79	68	60	40	34	23	43	13	21	1014	1007	703
10/17/06	76	69	62	55	45	34	71	22	20	1007	1003	802
10/16/06	79	68	57	52	45	40	71	26	13	1006	1005	247
10/15/06	75	65	60	57	46	45	62	41	9	1008	1004	742
10/14/06	74	69	60	63	50	35	85	34	19	1008	1005	835
10/13/06	90	77	67	63	41	33	87	15	12	1010	1006	841
10/12/06	90	77	66	49	38	29	43	11	14	1012	1007	725
10/11/06	87	75	66	49	41	35	44	16	16	1015	1010	731
10/10/06	82	71	60	48	42	35	59	19	11	1014	1010	725
10/09/06	83	73	64	53	47	33	59	20	25	1012	1008	731
10/08/06	88	74	61	59	43	32	68	20	28	1014	1009	731
10/07/06	85	73	61	46	37	29	53	12	14	1014	1009	758
10/06/06	86	78	70	66	54	32	86	23	20	1012	1008	747
10/05/06	92	82	74	65	54	44	55	27	17	1013	1008	742
10/04/06	97	84	72	60	49	43	50	17	7	1015	1010	676
10/03/06	94	83	71	64	52	45	68	20	14	1016	1011	742
10/02/06	92	82	71	61	50	38	56	20	19	1015	1010	874
10/01/06	96	83	72	55	40	32	46	12	11	1015	1009	764

Summary: 97 73 55 66 41 19 97 10 28 1021 1003 874

Sensor 5654 down 10/15 1937 to 10/16 1122. Sensor 5661 down 10/31 0752-1552. Sensor 5662 down most of 10/15 0252 to 10/16 0452; also 10/31 0752-1752. Sensor 5658 down 10/14 2337 to 10/15 1922; also 10/31 0752-1552. Sensor 5663 down most of 10/15 0437 to 10/16 2107; also 10/31 0337-1037. Sensor 5664 down 10/13 0337-1037; also most of 10/15 0937 to 10/17 0107.

FCD of Maricopa County ALERT System
Lake Pleasant North Weather Statistics - November 2006

DeviceID	5662	5662	5662	5658	5658	5658	5661	5661	5654	5664	5664	5663
StatType	max	mean	min	max	mean	min	max	min	max	max	min	max
DataType	temp	temp	temp	dewpnt	dewpnt	dewpnt	rhumid	rhumid	pkwind	baropr	baropr	solrad
Units	DegF	DegF	DegF	degF	degF	degF	rh%	rh%	mph	mb	mb	wsqm

Daily Sensor Statistics

11/30/06	55	45	36	19	6	-2	33	8	22	1024	1019	549
11/29/06	55	48	40	42	19	2	86	11	31	1020	1008	549
11/28/06	61	55	48	42	37	33	71	41	13	1011	1007	335
11/27/06	63	56	49	39	35	32	63	32	21	1013	1008	527
11/26/06	69	59	50	41	37	32	63	30	9	1013	1008	533
11/25/06	72	60	50	45	36	30	62	27	12	1012	1007	533
11/24/06	79	65	55	42	32	28	60	16	9	1013	1008	753
11/23/06	78	65	56	44	34	30	56	17	9	1016	1011	588
11/22/06	79	67	57	49	36	30	41	18	9	1019	1014	505
11/21/06	82	69	59	45	34	29	48	16	14	1019	1014	549
11/20/06	84	72	62	38	28	22	32	11	13	1019	1015	560
11/19/06	88	74	62	39	27	18	26	7	24	1018	1014	577
11/18/06	83	68	56	45	28	18	50	10	11	1016	1011	698
11/17/06	81	66	55	43	22	12	37	7	10	1015	1010	577
11/16/06	79	67	58	42	18	7	48	7	18	1014	1009	582
11/15/06	76	67	57	35	20	7	36	7	31	1017	1011	593
11/14/06	72	61	52	46	32	28	53	20	12	1012	1010	571
11/13/06	72	62	54	39	32	27	48	19	9	1016	1012	632
11/12/06	77	67	56	44	33	27	54	16	15	1013	1007	577
11/11/06	76	68	57	49	28	15	52	12	16	1014	1007	571
11/10/06	83	69	60	47	28	13	50	7	21	1016	1009	610
11/09/06	81	68	57	45	39	34	59	19	11	1010	1006	599
11/08/06	86	73	62	51	39	35	60	16	11	1011	1006	599
11/07/06	88	76	65	49	37	30	51	15	21	1015	1009	665
11/06/06	89	76	66	42	31	21	34	9	24	1017	1013	610
11/05/06	88	73	62	48	34	27	39	10	20	1016	1012	626
11/04/06	83	69	59	45	34	30	46	14	13	1015	1010	615
11/03/06	84	71	62	44	32	25	47	12	12	1015	1011	621
11/02/06	81	69	58	49	31	24	43	11	10	1016	1012	632
11/01/06	79	67	59	48	32	26	54	13	13	1016	1011	681
Summary:	89	66	36	51	30	-2	86	7	31	1024	1006	753

FCD of Maricopa County ALERT System
Lake Pleasant North Weather Statistics - December 2006

DeviceID	5662	5662	5662	5658	5658	5658	5661	5661	5654	5664	5664	5663
StatType	max	mean	min	max	mean	min	max	min	max	max	min	max
DataType	temp	temp	temp	dewpnt	dewpnt	dewpnt	rhumid	rhumid	pkwind	baropr	baropr	solrad
Units	DegF	DegF	DegF	degF	degF	degF	rh%	rh%	mph	mb	mb	wsqm

Daily Sensor Statistics

12/31/06	60	49	39	40	35	32	81	38	9	1021	1012	505
12/30/06	57	48	40	41	36	32	90	42	9	1018	1012	511
12/29/06	54	47	43	45	40	36	92	55	10	1013	1007	505
12/28/06	51	46	44	42	39	34	90	57	11	1007	999	187
12/27/06	62	54	48	36	26	18	56	19	15	1012	999	451
12/26/06	69	56	45	31	18	11	42	9	11	1019	1012	516
12/25/06	69	57	48	33	17	9	41	9	21	1023	1018	511
12/24/06	64	53	44	41	30	12	70	16	14	1021	1016	522
12/23/06	64	51	39	40	34	25	96	23	22	1018	1012	544
12/22/06	49	44	40	43	30	19	95	35	11	1014	1010	165
12/21/06	57	45	35	29	23	19	62	26	10	1018	1013	511
12/20/06	52	43	35	31	26	22	68	35	13	1019	1014	505
12/19/06	54	45	38	29	25	21	64	30	12	1017	1013	670
12/18/06	57	51	48	29	23	19	49	25	13	1013	1011	313
12/17/06	59	54	50	48	30	18	75	20	15	1013	1007	676
12/16/06	68	57	48	49	34	29	73	24	20	1008	1004	423
12/15/06	70	58	50	41	34	30	64	25	8	1014	1008	445
12/14/06	69	58	49	42	33	24	68	23	8	1018	1013	527
12/13/06	72	58	46	40	26	19	52	16	11	1020	1016	505
12/12/06	67	55	47	32	25	19	48	17	20	1022	1017	522
12/11/06	64	53	44	39	32	27	66	27	14	1022	1015	511
12/10/06	64	54	45	40	36	30	76	33	24	1015	1011	626
12/09/06	68	58	49	43	35	28	62	29	12	1018	1012	505
12/08/06	72	63	54	37	27	20	44	14	22	1019	1014	511
12/07/06	79	68	59	31	22	12	28	9	22	1019	1015	527
12/06/06	76	61	50	38	17	8	50	9	17	1019	1015	527
12/05/06	72	59	50	36	15	-1	45	8	16	1019	1015	538
12/04/06	73	59	51	37	14	-2	39	7	30	1019	1015	549
12/03/06	66	56	48	21	12	4	23	7	40	1024	1019	549
12/02/06	70	57	45	35	21	11	44	12	33	1020	1013	538
12/01/06	64	50	38	29	14	4	46	9	9	1018	1012	533
Summary:	79	54	35	49	27	-2	96	7	40	1024	999	676

FCD of Maricopa County ALERT System
Lake Pleasant North Weather Statistics - January 2007

DeviceID	5662	5662	5662	5658	5658	5658	5661	5661	5654	5664	5664	5663
StatType	max	mean	min	max	mean	min	max	min	max	max	min	max
DataType	temp	temp	temp	dewpnt	dewpnt	dewpnt	rhumid	rhumid	pkwind	baropr	baropr	solrad
Units	DegF	DegF	DegF	degF	degF	degF	rh%	rh%	mph	mb	mb	wsqm

Daily Sensor Statistics

01/31/07	54	47	45	45	43	39	97	59	15	1010	1006	593
01/30/07	59	52	48	47	38	25	93	35	17	1012	1009	159
01/29/07	72	59	51	37	29	22	57	16	13	1015	1010	687
01/28/07	67	57	49	38	30	27	62	21	12	1016	1012	516
01/27/07	65	53	43	39	33	30	84	29	9	1016	1012	725
01/26/07	62	51	41	44	33	26	75	34	10	1015	1011	582
01/25/07	72	56	44	37	27	19	71	12	18	1019	1013	582
01/24/07	65	54	43	37	28	22	57	22	15	1020	1016	577
01/23/07	63	51	40	37	24	15	67	17	22	1019	1015	577
01/22/07	58	48	40	35	28	22	70	33	23	1016	1010	560
01/21/07	48	43	38	41	31	17	96	33	25	1012	1008	577
01/20/07	49	45	43	41	39	36	94	66	12	1013	1011	396
01/19/07	57	50	43	43	36	25	95	31	24	1013	1009	374
01/18/07	67	56	45	37	24	18	43	14	31	1015	1012	566
01/17/07	61	49	40	29	20	12	48	20	26	1016	1013	555
01/16/07	58	48	41	20	13	5	31	14	31	1019	1014	560
01/15/07	52	43	32	15	11	6	47	15	32	1019	1016	566
01/14/07	45	37	31	17	10	6	48	18	14	1018	1012	549
01/13/07	48	42	35	17	12	5	37	18	14	1013	1010	247
01/12/07	57	49	44	40	31	16	80	30	17	1010	1005	176
01/11/07	68	56	44	39	30	26	60	22	14	1011	1005	527
01/10/07	67	58	50	36	25	21	60	18	9	1013	1009	440
01/09/07	78	66	56	30	23	19	33	10	30	1019	1013	566
01/08/07	77	63	48	29	21	13	29	10	28	1022	1016	527
01/07/07	65	56	46	27	20	15	33	16	32	1023	1017	489
01/06/07	66	52	45	19	14	2	33	8	34	1019	1014	544
01/05/07	61	52	46	39	33	17	75	24	32	1013	1005	747
01/04/07	66	54	45	39	32	28	75	26	11	1016	1007	516
01/03/07	67	57	47	41	30	23	66	21	18	1017	1012	505
01/02/07	73	60	48	36	28	25	58	16	35	1015	1010	516
01/01/07	62	52	45	38	33	27	69	30	9	1014	1009	538
Summary:	78	52	31	47	27	2	97	8	35	1023	1005	747

FCD of Maricopa County ALERT System Lake Pleasant North Weather Statistics - February 2007

DeviceID	5662	5662	5662	5658	5658	5658	5661	5661	5654	5664	5664	5663
StatType	max	mean	min	max	mean	min	max	min	max	max	min	max
DataType	temp	temp	temp	dewpnt	dewpnt	dewpnt	rhumid	rhumid	pkwind	baropr	baropr	solrad
Units	DegF	DegF	DegF	degF	degF	degF	rh%	rh%	mph	mb	mb	wsqnm

Daily Sensor Statistics

02/28/07	56	51	44	39	24	15	56	18	19	1010	1003	720
02/27/07	65	56	44	43	37	30	87	29	24	1011	1004	720
02/26/07	66	54	43	43	35	22	76	31	16	1013	1008	687
02/25/07	63	51	40	32	23	15	60	14	10	1014	1008	758
02/24/07	60	50	39	32	23	12	75	14	13	1017	1011	731
02/23/07	59	54	45	40	30	20	66	23	20	1011	1005	610
02/22/07	72	58	47	46	37	30	79	22	14	1013	1007	714
02/21/07	67	55	45	46	39	34	80	32	10	1017	1012	731
02/20/07	62	51	44	47	42	38	91	45	7	1018	1011	687
02/19/07	58	51	44	49	40	29	94	40	16	1011	1006	308
02/18/07	73	65	55	41	28	19	60	15	14	1013	1007	786
02/17/07	79	66	55	37	29	20	41	12	26	1019	1013	692
02/16/07	71	58	46	40	30	23	65	20	12	1020	1016	676
02/15/07	69	54	40	38	28	19	75	15	21	1021	1016	676
02/14/07	62	52	45	45	38	35	82	38	15	1017	1010	720
02/13/07	62	53	48	43	38	33	74	36	24	1011	1007	670
02/12/07	66	56	48	50	43	36	96	37	11	1015	1009	654
02/11/07	69	58	52	54	45	37	95	36	16	1010	1008	626
02/10/07	73	62	53	44	37	31	71	22	7	1016	1010	665
02/09/07	76	63	53	41	31	25	50	15	10	1018	1014	769
02/08/07	76	61	48	37	29	21	57	12	9	1017	1012	637
02/07/07	76	62	52	37	30	25	52	15	9	1017	1012	615
02/06/07	79	66	56	40	31	27	55	14	16	1018	1013	648
02/05/07	79	66	52	35	27	21	42	13	27	1019	1015	632
02/04/07	74	58	45	35	26	17	68	12	14	1020	1016	632
02/03/07	66	53	42	39	28	19	72	18	15	1019	1017	687
02/02/07	59	49	41	45	32	21	80	29	15	1015	1011	132
02/01/07	57	48	43	44	40	33	95	53	15	1010	1006	610

Summary: 79 57 39 54 33 12 96 12 27 1021 1003 786

Sensors 5661, 5662 and 5658 down 2/13 2315 to 2/14 0730. Sensor 5662 down most of 2/2 0137-2252. Sensor 5663 down most of 2/2 0337 to 2/3 0807; also most of 2/14 0037-1207. Sensor 5664 down most of 2/2 0507 to 2/4 0407; also 2/4 1337 to 2/5 0307; also 2/14 0437-1207.

FCD of Maricopa County ALERT System

Lake Pleasant North Weather Statistics - March 2007

DeviceID	5662	5662	5662	5658	5658	5658	5661	5661	5654	5664	5664	5663
StatType	max	mean	min	max	mean	min	max	min	max	max	min	max
DataType	temp	temp	temp	dewpnt	dewpnt	dewpnt	rhumid	rhumid	pkwind	baropr	baropr	solrad
Units	DegF	DegF	DegF	degF	degF	degF	rh%	rh%	mph	mb	mb	wsqm

Daily Sensor Statistics

03/31/07	77	65	51	48	33	25	70	15	17	1015	1009	874
03/30/07	72	62	53	38	32	24	55	16	25	1015	1012	863
03/29/07	67	56	46	40	30	23	62	20	31	1014	1012	885
03/28/07	64	54	47	33	26	18	52	16	22	1013	1007	934
03/27/07	71	62	52	55	40	22	85	21	36	1009	1004	846
03/26/07	80	67	57	53	45	36	79	21	9	1015	1009	885
03/25/07	77	66	55	53	45	37	79	26	14	1016	1011	835
03/24/07	69	58	52	54	50	45	95	52	11	1015	1010	621
03/23/07	66	58	52	53	50	46	95	54	13	1011	1007	714
03/22/07	69	61	52	53	48	43	98	45	24	1010	1007	885
03/21/07	76	66	57	47	35	27	64	18	16	1010	1006	929
03/20/07	81	68	56	41	31	24	53	13	16	1015	1008	912
03/19/07	84	70	59	46	27	18	58	9	13	1013	1008	830
03/18/07	83	72	59	45	32	17	48	10	18	1013	1008	813
03/17/07	97	80	67	39	29	22	38	7	17	1013	1008	797
03/16/07	97	79	67	37	27	20	33	5	16	1016	1011	808
03/15/07	91	73	60	37	29	22	38	8	12	1016	1010	802
03/14/07	86	71	57	42	29	21	54	10	12	1016	1011	802
03/13/07	84	70	59	44	31	22	43	11	19	1015	1010	758
03/12/07	86	73	59	34	24	15	32	9	20	1017	1011	797
03/11/07	81	73	63	31	25	17	25	10	31	1018	1011	797
03/10/07	82	69	57	42	29	23	41	12	18	1014	1010	813
03/09/07	83	68	57	35	28	21	41	10	14	1016	1010	769
03/08/07	84	71	60	44	36	24	48	12	15	1014	1010	764
03/07/07	86	69	57	40	29	21	38	9	16	1015	1011	670
03/06/07	77	63	52	35	20	11	45	7	11	1019	1014	714
03/05/07	75	60	50	33	20	8	49	7	11	1018	1015	819
03/04/07	70	58	50	38	16	4	45	9	37	1023	1017	791
03/03/07	63	55	48	21	12	3	29	6	36	1022	1015	775
03/02/07	64	54	40	37	20	11	49	13	17	1015	1010	753
03/01/07	62	50	40	28	21	11	49	12	14	1015	1010	747

Summary: 97 65 40 55 31 3 98 5 37 1023 1004 934

Sensor 5663 down 3/18 1137-2207.

FCD of Maricopa County ALERT System
Lake Pleasant North Weather Statistics - April 2007

DeviceID	5662	5662	5662	5658	5658	5658	5661	5661	5654	5664	5664	5663
StatType	max	mean	min	max	mean	min	max	min	max	max	min	max
DataType	temp	temp	temp	dewpnt	dewpnt	dewpnt	rhumid	rhumid	pkwind	baropr	baropr	solrad
Units	DegF	DegF	DegF	degF	degF	degF	rh%	rh%	mph	mb	mb	wsqm

Daily Sensor Statistics

04/30/07	91	80	67	57	46	33	62	14	19	1013	1008	912
04/29/07	90	80	67	50	45	42	59	20	12	1016	1010	912
04/28/07	96	81	70	49	37	27	54	10	36	1014	1009	923
04/27/07	91	79	69	53	37	29	41	10	15	1012	1007	923
04/26/07	88	75	63	48	36	27	47	11	11	1010	1006	989
04/25/07	86	75	65	50	34	27	47	12	15	1015	1007	923
04/24/07	85	69	54	51	36	32	52	16	11	1015	1011	923
04/23/07	72	63	57	43	37	29	61	21	26	1012	1007	1060
04/22/07	72	64	52	45	38	31	66	22	20	1014	1008	934
04/21/07	66	59	50	45	41	34	82	36	22	1013	1005	1126
04/20/07	74	62	48	39	27	18	47	13	21	1009	1005	582
04/19/07	76	64	55	42	18	6	52	6	23	1010	1006	929
04/18/07	77	66	55	44	32	11	61	10	34	1011	1006	912
04/17/07	76	64	51	50	39	33	63	24	16	1017	1011	890
04/16/07	71	60	50	38	27	18	45	16	13	1013	1006	1000
04/15/07	69	63	55	38	29	18	46	14	28	1008	1004	929
04/14/07	79	67	55	42	33	21	53	11	15	1016	1008	929
04/13/07	74	60	48	46	41	29	86	21	12	1013	1004	973
04/12/07	84	62	50	45	38	31	86	24	27	1004	1000	984
04/11/07	80	70	58	46	35	23	43	16	29	1012	1003	879
04/10/07	84	70	62	49	41	14	59	9	24	1012	1007	863
04/09/07	77	69	60	56	50	43	67	35	17	1012	1007	863
04/08/07	80	71	60	53	42	31	62	20	20	1010	1006	995
04/07/07	81	72	58	51	39	28	58	17	19	1010	1005	863
04/06/07	88	75	64	45	29	14	47	7	13	1010	1004	1038
04/05/07	97	76	65	42	31	13	41	6	13	1012	1008	747
04/04/07	88	74	63	41	32	19	38	7	11	1016	1010	929
04/03/07	86	72	58	48	31	21	48	9	10	1015	1011	885
04/02/07	84	70	57	45	32	18	48	8	13	1013	1008	978
04/01/07	85	69	57	49	31	21	65	9	12	1012	1008	874
Summary:	97	69	48	57	35	6	86	6	36	1017	1000	1126

FCD of Maricopa County ALERT System Lake Pleasant North Weather Statistics - May 2007

DeviceID	5662	5662	5662	5658	5658	5658	5661	5661	5654	5664	5664	5663
StatType	max	mean	min	max	mean	min	max	min	max	max	min	max
DataType	temp	temp	temp	dewpnt	dewpnt	dewpnt	rhumid	rhumid	pkwind	baropr	baropr	solrad
Units	DegF	DegF	DegF	degF	degF	degF	rh%	rh%	mph	mb	mb	wsqm

Daily Sensor Statistics

05/31/07	96	84	69	56	35	19	50	7	14	1012	1006	967
05/30/07	96	84	67	57	35	19	47	6	15	1015	1009	967
05/29/07	94	83	66	54	31	13	42	5	15	1013	1008	984
05/28/07	93	84	68	49	37	24	48	9	18	1012	1008	962
05/27/07	95	83	68	54	37	29	39	11	14	1013	1008	956
05/26/07	93	82	69	49	39	26	45	11	18	1014	1009	967
05/25/07	93	82	69	55	42	31	49	11	23	1013	1008	945
05/24/07	93	82	72	52	38	30	57	12	22	1013	1009	962
05/23/07	85	76	65	51	44	40	46	23	16	1012	1007	956
05/22/07	85	77	66	53	43	34	49	16	20	1009	1006	929
05/21/07	88	79	68	52	41	29	46	12	21	1010	1004	940
05/20/07	93	85	69	47	39	26	44	9	20	1012	1006	951
05/19/07	96	82	74	52	43	37	35	13	11	1012	1008	1044
05/18/07	93	86	85	49	47	47	32	23	13	1013	1009	758
05/17/07	94	84	71	57	48	41	59	18	13	1013	1009	901
05/16/07	95	85	72	58	43	32	49	12	26	1013	1009	830
05/15/07	97	83	70	59	40	25	50	9	12	1014	1009	896
05/14/07	94	82	67	49	36	23	43	8	19	1013	1008	962
05/13/07	96	84	68	57	37	22	55	8	17	1013	1008	967
05/12/07	98	85	72	54	39	26	46	9	17	1013	1009	934
05/11/07	100	86	72	51	35	24	37	7	14	1014	1009	1225
05/10/07	98	84	69	52	33	24	51	7	13	1015	1010	951
05/09/07	93	80	66	52	38	27	56	11	31	1014	1009	945
05/08/07	93	81	72	53	37	28	32	11	20	1013	1008	945
05/07/07	89	76	63	55	31	21	47	8	31	1013	1009	945
05/06/07	77	68	58	47	28	21	36	12	19	1011	1006	962
05/05/07	79	67	57	42	31	19	44	11	26	1006	1003	995
05/04/07	76	71	63	44	36	23	41	17	34	1007	1001	923
05/03/07	81	74	67	53	40	24	52	16	24	1010	1005	934
05/02/07	87	77	64	53	45	36	57	16	31	1011	1006	912
05/01/07	87	77	69	55	45	35	61	18	24	1010	1007	687

Summary: 100 80 57 59 38 13 61 5 34 1015 1001 1225

Sensor 5654 down most of 5/18 0036-1306. Sensor 5661 down most of 5/17 1221 to 5/19 1906. Sensors 5662 and 5658 down most of 5/17 1221 to 5/19 1636. Sensor 5663 down most of 6/16 1036 to 5/19 1636. Sensor 5664 down most of 5/16 0206 to 5/19 1636.

FCD of Maricopa County ALERT System
Lake Pleasant North Weather Statistics - June 2007

DeviceID	5662	5662	5662	5658	5658	5658	5661	5661	5654	5664	5664	5663
StatType	max	mean	min	max	mean	min	max	min	max	max	min	max
DataType	temp	temp	temp	dewpnt	dewpnt	dewpnt	rhumid	rhumid	pkwind	baropr	baropr	solrad
Units	DegF	DegF	DegF	degF	degF	degF	rh%	rh%	mph	mb	mb	wsqm

Daily Sensor Statistics

06/30/07	108	93	78	57	35	17	43	4	18	1014	1009	1126
06/29/07	105	93	78	59	42	26	45	7	15	1014	1010	973
06/28/07	105	94	81	62	41	26	37	7	17	1014	1009	967
06/27/07	106	94	81	62	46	29	46	9	17	1015	1010	940
06/26/07	106	94	79	63	39	20	36	5	19	1015	1010	945
06/25/07	105	91	74	57	36	23	46	7	15	1013	1008	967
06/24/07	101	91	75	61	38	19	44	5	17	1012	1007	967
06/23/07	105	92	76	58	41	29	38	8	22	1013	1007	956
06/22/07	106	93	81	60	38	15	34	4	14	1012	1007	978
06/21/07	105	92	79	61	41	19	46	5	15	1014	1009	956
06/20/07	105	93	79	63	42	27	55	7	17	1016	1011	945
06/19/07	102	90	74	57	43	31	49	8	26	1016	1010	951
06/18/07	103	90	76	57	35	20	35	7	22	1011	1007	962
06/17/07	100	89	74	46	36	15	38	7	30	1011	1006	967
06/16/07	103	91	76	56	39	16	45	5	18	1014	1008	945
06/15/07	104	92	79	63	45	32	43	9	18	1011	1006	951
06/14/07	104	91	76	55	42	30	45	8	17	1011	1006	1192
06/13/07	100	88	76	58	44	32	41	11	15	1015	1008	934
06/12/07	94	83	69	57	47	34	56	13	11	1016	1011	945
06/11/07	91	82	71	55	44	29	53	14	24	1011	1007	1110
06/10/07	97	84	69	59	40	26	54	8	14	1012	1007	989
06/09/07	95	84	71	56	36	30	33	10	15	1012	1007	967
06/08/07	91	80	67	53	36	21	42	8	18	1012	1007	956
06/07/07	85	76	64	42	31	19	35	9	17	1009	1004	951
06/06/07	85	79	74	46	37	15	33	9	38	1006	1003	962
06/05/07	97	88	74	52	42	31	47	10	29	1013	1004	978
06/04/07	100	89	73	56	42	29	43	10	18	1013	1009	940
06/03/07	96	86	74	57	45	32	45	12	19	1013	1008	940
06/02/07	95	86	74	58	42	30	48	10	20	1012	1007	1082
06/01/07	98	85	71	51	39	27	38	9	23	1009	1005	956

Summary: 108 88 64 63 40 15 56 4 38 1016 1003 1192

Sensor 5663 down most of 6/8 1936 to 6/9 1936. Sensor 5664 down 6/9 1036-2236.

FCD of Maricopa County ALERT System
Lake Pleasant North Weather Statistics - July 2007

DeviceID	5662	5662	5662	5658	5658	5658	5661	5661	5654	5664	5664	5663
StatType	max	mean	min	max	mean	min	max	min	max	max	min	max
DataType	temp	temp	temp	dewpnt	dewpnt	dewpnt	rhumid	rhumid	pkwind	baropr	baropr	solrad
Units	DegF	DegF	DegF	degF	degF	degF	rh%	rh%	mph	mb	mb	wsqm

Daily Sensor Statistics

07/31/07	100	84	74	72	66	61	92	28	20	1013	1009	967
07/30/07	97	88	83	70	65	61	61	32	24	1011	1007	808
07/29/07	97	86	76	73	67	63	88	34	9	1012	1008	1055
07/28/07	98	86	77	73	66	62	85	33	20	1013	1009	1011
07/27/07	96	88	80	71	66	61	71	34	18	1015	1010	978
07/26/07	95	85	76	71	67	62	80	41	16	1015	1011	918
07/25/07	92	84	78	70	67	64	76	43	19	1013	1010	962
07/24/07	93	85	79	70	66	62	68	39	18	1013	1009	879
07/23/07	101	87	79	70	66	60	75	27	38	1015	1009	973
07/22/07	98	88	78	69	65	59	75	29	12	1016	1011	912
07/21/07	96	86	75	69	65	60	80	33	32	1016	1010	857
07/20/07	98	89	82	67	63	59	60	28	34	1012	1009	962
07/19/07	105	97	85	70	56	48	54	16	34	1012	1006	907
07/18/07	108	98	86	63	55	46	43	14	15	1012	1007	907
07/17/07	108	96	86	66	57	49	53	15	21	1012	1007	989
07/16/07	110	96	87	68	56	46	52	13	36	1012	1008	1011
07/15/07	105	96	86	66	56	50	51	17	23	1014	1009	923
07/14/07	104	93	86	69	60	50	52	19	25	1015	1010	940
07/13/07	102	94	83	62	52	39	39	13	23	1016	1011	929
07/12/07	106	96	86	66	53	37	43	11	19	1014	1009	918
07/11/07	103	94	83	68	55	44	55	17	14	1015	1010	890
07/10/07	100	92	84	67	56	50	53	22	17	1014	1010	912
07/09/07	101	92	83	63	57	51	46	23	24	1014	1008	1060
07/08/07	102	94	86	66	59	52	51	21	25	1013	1008	890
07/07/07	105	95	84	66	54	45	48	17	48	1014	1008	901
07/06/07	108	97	84	63	50	42	36	11	42	1015	1010	967
07/05/07	110	97	80	56	41	31	34	7	16	1013	1008	1005
07/04/07	110	97	79	61	40	19	42	5	17	1012	1007	978
07/03/07	105	94	77	63	45	31	43	11	18	1014	1008	951
07/02/07	106	94	80	60	44	31	43	8	16	1014	1009	940
07/01/07	107	95	80	60	34	15	37	4	21	1014	1009	962

Summary: 110 92 74 73 57 15 92 4 48 1016 1006 1060

Sensor 5663 down 7/30 1607 to 7/31 0307; also 7/31 1337-2400. Sensor 5664 down most of 7/30 1337 to 7/31 2400.

FCD of Maricopa County ALERT System Lake Pleasant North Weather Statistics - August 2007

DeviceID	5662	5662	5662	5658	5658	5658	5661	5661	5654	5664	5664	5663
StatType	max	mean	min	max	mean	min	max	min	max	max	min	max
DataType	temp	temp	temp	dewpnt	dewpnt	dewpnt	rhumid	rhumid	pkwind	baropr	baropr	solrad
Units	DegF	DegF	DegF	degF	degF	degF	rh%	rh%	mph	mb	mb	wsqm

Daily Sensor Statistics

08/31/07	107	96	88	66	56	51	39	16	22	1015	1011	835
08/30/07	108	97	86	66	57	51	48	17	30	1016	1012	846
08/29/07	109	97	86	63	56	49	48	12	34	1014	1008	863
08/28/07	108	96	85	70	56	49	46	16	14	1012	1008	868
08/27/07	103	92	84	68	61	55	52	22	18	1012	1008	868
08/26/07	99	91	82	69	62	55	59	25	18	1013	1008	857
08/25/07	98	88	81	68	62	55	59	25	21	1015	1010	769
08/24/07	105	96	83	69	62	56	57	22	19	1011	1006	841
08/23/07	105	95	86	72	60	55	45	21	20	1010	1006	846
08/22/07	106	95	83	69	56	49	50	16	15	1012	1006	868
08/21/07	106	96	84	68	57	48	54	18	20	1013	1007	874
08/20/07	105	93	84	70	64	54	61	25	19	1016	1010	868
08/19/07	103	94	86	69	61	48	48	21	19	1014	1009	885
08/18/07	106	97	86	70	58	51	41	18	16	1012	1007	863
08/17/07	106	95	86	69	57	42	46	14	13	1012	1008	973
08/16/07	110	96	86	61	56	43	41	12	26	1012	1008	874
08/15/07	105	94	84	66	60	54	54	20	20	1012	1009	324
08/14/07	105	94	82	71	59	52	55	19	20	1014	1009	885
08/13/07	108	99	91	68	56	48	38	14	26	1015	1010	879
08/12/07	110	98	87	66	56	45	48	14	14	1015	1011	874
08/11/07	104	94	82	70	63	50	64	18	12	1015	1011	885
08/10/07	102	92	79	70	59	49	51	23	13	1016	1010	890
08/09/07	103	92	80	61	52	45	47	15	14	1015	1009	896
08/08/07	101	90	79	60	52	46	50	16	14	1013	1009	912
08/07/07	98	87	77	68	61	46	75	17	14	1014	1010	934
08/06/07	89	83	79	68	65	62	66	49	16	1014	1010	863
08/05/07	88	88	81	69	67	58	64	37	13	1012	1011	258
08/04/07	102	91	86	69	61	51	53	24	28	1013	1010	819
08/03/07	104	92	84	69	64	53	62	23	14	1013	1010	934
08/02/07	98	88	78	76	68	60	85	39	13	1014	1010	929
08/01/07	94	83	74	73	69	65	85	41	9	1013	1009	780
Summary:	110	93	74	76	60	42	85	12	34	1016	1006	973

-----Next Page -----

Lake Pleasant North Weather Statistics - August 2007, Page 2

Sensor 5654 down 8/5 0107-2222. Sensor 5661 down most of 8/4 1037 to 8/5 1637. Sensor 5662 down most of 8/2 0922 to 8/3 0538; also most of 8/4 0807 to 8/5 1553. Sensor 5658 down 8/2 1252 to 8/3 0637; also 8/4 1037 to 8/5 1553. Sensor 5663 down most of 8/1 0337 to 8/2 2307; also most of 8/4 1737 to 8/5 2337; also most of 8/15 0536-1705. Sensor 5664 down most of 8/1 0107 to 8/2 1937; also most of 8/4 2037 to 8/6 0207; also most of 8/15 0536 to 8/16 0235.

FCD of Maricopa County ALERT System

Lake Pleasant North Weather Statistics - September 2007

DeviceID	5662	5662	5662	5658	5658	5658	5661	5661	5654	5664	5664	5663
StatType	max	mean	min	max	mean	min	max	min	max	max	min	max
DataType	temp	temp	temp	dewpnt	dewpnt	dewpnt	rhumid	rhumid	pkwind	baropr	baropr	solrad
Units	DegF	DegF	DegF	degF	degF	degF	rh%	rh%	mph	mb	mb	wsqm

Daily Sensor Statistics

09/30/07	94	81	69	56	46	40	46	18	15	1018	1011	758
09/29/07	87	79	70	54	49	40	50	23	25	1011	1006	802
09/28/07	89	80	70	60	42	34	46	17	13	1011	1005	505
09/27/07	96	82	72	46	35	27	32	9	14	1015	1009	885
09/26/07	95	81	70	49	33	24	39	8	12	1016	1012	808
09/25/07	91	75	67	51	35	19	36	10	11	1012	1012	---
09/24/07	88	77	63	49	36	28	53	12	15	1015	1010	813
09/23/07	84	75	67	58	47	33	75	22	19	1011	1008	835
09/22/07	87	79	74	67	60	49	76	39	21	1011	1008	648
09/21/07	96	84	72	59	49	41	51	16	33	1014	1009	791
09/20/07	91	81	67	51	43	33	50	17	25	1012	1007	813
09/19/07	92	82	68	53	43	30	57	11	22	1013	1007	819
09/18/07	91	80	65	52	38	14	43	11	18	1014	1009	813
09/17/07	93	84	78	63	48	20	55	9	27	1011	1008	962
09/16/07	98	89	81	66	61	56	57	28	24	1015	1008	863
09/15/07	102	90	81	64	55	48	47	17	22	1016	1011	802
09/14/07	103	91	79	61	52	44	40	16	20	1015	1010	813
09/13/07	105	92	79	65	49	39	42	11	19	1014	1009	819
09/12/07	105	92	79	64	54	43	45	13	13	1015	1009	824
09/11/07	105	94	83	63	51	44	39	14	14	1016	1011	813
09/10/07	103	92	79	65	56	47	52	18	17	1015	1010	819
09/09/07	103	91	81	62	52	42	39	15	15	1013	1008	830
09/08/07	103	90	78	66	52	46	46	15	14	1013	1008	835
09/07/07	104	87	76	71	62	44	80	14	10	1015	1010	940
09/06/07	96	84	74	72	64	57	79	31	32	1012	1007	1154
09/05/07	100	91	83	67	62	57	56	25	16	1011	1006	819
09/04/07	108	92	81	67	55	45	45	15	20	1012	1006	830
09/03/07	104	95	87	61	51	40	41	12	25	1015	1010	786
09/02/07	104	94	82	67	57	50	57	17	18	1014	1010	841
09/01/07	107	95	88	69	56	49	49	17	31	1013	1009	764

Summary: 108 86 63 72 50 14 80 8 33 1018 1005 1154

Sensor 5654 down most of 9/25 0836 to 9/26 0951. Sensors 5661 and 5658 down 9/24 1536 to 9/25 1351. Sensor 5662 down 9/18 1020-1905; also most of 9/24 1536 to 9/25 2236. Sensor 5663 down most of 9/18 0505-1705; also 9/24 1536 to 9/26 0906. Sensor 5664 down 9/18 0335-1635; also most of 9/25 0036 to 9/26 1036.

FCD of Maricopa County ALERT System Magma FRS Weather Statistics - October 2006

DeviceID	6717	6717	6717	6714	6714	6714	6716	6716	6709
StatType	max	mean	min	max	mean	min	max	min	max
DataType	temp	temp	temp	dewpnt	dewpnt	dewpnt	rhumid	rhumid	pkwind
Units	DegF	DegF	DegF	degF	degF	degF	rh%	rh%	mph

Daily Sensor Statistics

10/31/06	81	67	55	34	27	19	38	9	13
10/30/06	81	68	57	48	37	27	66	13	11
10/29/06	83	71	62	42	27	17	43	8	13
10/28/06	88	72	59	34	22	9	32	5	19
10/27/06	79	66	50	34	27	21	43	12	13
10/26/06	76	64	50	54	27	16	73	9	12
10/25/06	81	71	62	62	56	49	91	34	13
10/24/06	83	72	65	63	51	42	91	30	33
10/23/06	90	76	60	46	37	30	39	14	21
10/22/06	89	72	53	34	29	23	42	9	8
10/21/06	85	69	52	32	28	25	41	11	9
10/20/06	83	67	50	31	25	17	42	8	8
10/19/06	79	67	56	34	26	18	39	9	11
10/18/06	76	64	52	47	40	32	79	20	23
10/17/06	78	69	60	53	43	34	61	26	26
10/16/06	81	68	57	42	39	35	59	19	15
10/15/06	75	66	57	47	42	39	58	27	11
10/14/06	76	71	60	59	51	41	67	36	17
10/13/06	92	78	65	56	41	31	59	11	18
10/12/06	90	74	55	46	40	31	64	14	8
10/11/06	87	72	56	49	42	30	73	13	8
10/10/06	84	72	60	46	41	34	60	17	14
10/09/06	82	72	63	57	48	31	77	15	20
10/08/06	88	72	61	61	52	41	83	31	37
10/07/06	88	74	62	56	46	37	76	19	12
10/06/06	93	79	66	66	55	37	88	18	25
10/05/06	96	85	76	64	56	50	63	22	26
10/04/06	101	86	71	58	48	42	50	12	16
10/03/06	97	85	73	48	43	38	37	13	15
10/02/06	98	85	74	45	40	37	32	14	20
10/01/06	99	84	69	39	32	29	25	9	14
Summary:	101	73	50	66	39	9	91	5	37

FCD of Maricopa County ALERT System Magma FRS Weather Statistics - November 2006

DeviceID	6717	6717	6717	6714	6714	6714	6716	6716	6709
StatType	max	mean	min	max	mean	min	max	min	max
DataType	temp	temp	temp	dewpnt	dewpnt	dewpnt	rhumid	rhumid	pkwind
Units	DegF	DegF	DegF	degF	degF	degF	rh%	rh%	mph

Daily Sensor Statistics

11/30/06	55	43	33	8	-1	-4	20	7	18
11/29/06	55	50	37	39	18	-6	62	7	28
11/28/06	66	57	48	44	40	38	69	44	19
11/27/06	67	57	49	42	35	23	58	32	14
11/26/06	72	59	49	39	30	24	49	17	10
11/25/06	76	63	51	33	29	27	39	19	12
11/24/06	81	65	50	33	26	22	38	11	15
11/23/06	82	65	50	34	27	23	40	11	16
11/22/06	84	68	57	34	29	26	35	11	14
11/21/06	90	74	58	33	30	23	31	9	24
11/20/06	85	77	69	30	26	21	19	11	34
11/19/06	88	71	58	23	20	9	23	7	29
11/18/06	82	66	49	32	19	14	27	8	9
11/17/06	84	65	46	25	13	0	26	4	10
11/16/06	81	64	50	24	14	7	22	5	7
11/15/06	81	64	50	31	11	-9	45	3	19
11/14/06	75	62	52	37	28	23	45	18	14
11/13/06	74	60	46	32	28	24	47	16	12
11/12/06	76	65	53	36	30	26	41	17	9
11/11/06	84	70	59	37	24	12	31	9	22
11/10/06	84	68	55	35	26	7	39	8	11
11/09/06	84	71	62	37	29	27	32	12	21
11/08/06	90	73	60	39	31	28	34	11	11
11/07/06	90	72	52	38	32	26	43	12	11
11/06/06	86	70	51	37	29	21	46	9	10
11/05/06	83	68	52	38	31	26	43	15	11
11/04/06	85	69	59	36	31	25	39	11	9
11/03/06	86	68	50	36	31	25	41	14	7
11/02/06	84	65	49	36	26	21	41	9	11
11/01/06	81	65	49	31	27	22	42	10	13

Summary: 90 65 33 44 26 -9 69 3 34

Sensor 6716 down 11/19 0132-2102. Sensor 6717 down 11/19 0002-1947. Sensor 6714 down 11/19 0132-1947.

FCD of Maricopa County ALERT System
Magma FRS Weather Statistics - December 2006

DeviceID	6717	6717	6717	6714	6714	6714	6716	6716	6709
StatType	max	mean	min	max	mean	min	max	min	max
DataType	temp	temp	temp	dewpnt	dewpnt	dewpnt	rhumid	rhumid	pkwind
Units	DegF	DegF	DegF	degF	degF	degF	rh%	rh%	mph

Daily Sensor Statistics

12/31/06	64	48	33	36	32	27	95	24	9
12/30/06	58	47	38	42	37	30	97	39	12
12/29/06	55	47	38	44	40	35	97	49	7
12/28/06	48	46	43	44	42	38	97	72	12
12/27/06	69	56	46	44	23	13	89	11	19
12/26/06	74	54	36	30	19	11	55	10	9
12/25/06	69	52	36	34	20	7	82	8	22
12/24/06	62	47	34	41	34	29	97	34	9
12/23/06	56	43	33	46	40	32	97	59	11
12/22/06	54	42	34	41	27	19	97	28	13
12/21/06	56	42	28	26	21	19	70	26	8
12/20/06	53	41	32	26	22	20	66	30	10
12/19/06	56	45	35	37	30	22	89	29	18
12/18/06	60	51	45	44	34	25	88	30	15
12/17/06	60	54	46	47	42	37	88	47	20
12/16/06	79	64	53	47	26	19	62	10	26
12/15/06	76	58	44	35	26	22	43	14	13
12/14/06	72	55	40	28	22	19	42	16	12
12/13/06	69	52	36	25	19	15	44	14	9
12/12/06	67	51	35	26	22	19	58	14	13
12/11/06	64	52	40	34	28	21	64	19	11
12/10/06	67	57	45	41	34	29	56	28	19
12/09/06	74	62	55	39	33	31	44	22	19
12/08/06	70	63	56	31	24	18	32	17	29
12/07/06	77	63	43	19	11	6	23	6	27
12/06/06	72	55	37	17	14	9	34	8	9
12/05/06	73	59	45	18	13	11	29	9	7
12/04/06	71	59	45	14	8	1	24	5	26
12/03/06	68	56	48	13	6	-6	19	7	26
12/02/06	67	52	32	19	12	7	33	12	19
12/01/06	65	50	35	12	5	0	22	7	11

Summary: 79 52 28 47 25 -6 97 5 29

Sensor 6709 down 12/4 1949 to 12/5 1704. Sensors 6716 and 6714 down most of 12/3 0030-2130. Sensor 6717 down most of 12/2 2030 to 12/3 2115.

FCD of Maricopa County ALERT System Magma FRS Weather Statistics - January 2007

DeviceID	6717	6717	6717	6714	6714	6714	6716	6716	6709
StatType	max	mean	min	max	mean	min	max	min	max
DataType	temp	temp	temp	dewpnt	dewpnt	dewpnt	rhumid	rhumid	pkwind
Units	DegF	DegF	DegF	degF	degF	degF	rh%	rh%	mph

Daily Sensor Statistics

01/31/07	57	49	44	47	44	39	100	53	27
01/30/07	57	53	48	51	43	30	100	38	14
01/29/07	74	57	42	36	32	30	61	20	10
01/28/07	72	57	43	33	29	26	57	17	21
01/27/07	69	54	42	35	32	26	75	21	14
01/26/07	64	54	45	37	35	33	71	34	13
01/25/07	68	56	46	36	29	25	53	19	22
01/24/07	68	52	38	32	28	26	71	21	14
01/23/07	60	46	33	39	31	26	97	29	9
01/22/07	53	42	33	39	35	32	97	63	9
01/21/07	48	40	35	41	37	34	97	67	14
01/20/07	52	45	40	44	39	35	97	53	13
01/19/07	59	51	43	46	40	32	97	38	29
01/18/07	67	56	40	32	26	20	47	21	26
01/17/07	62	51	43	22	20	18	36	17	25
01/16/07	58	49	39	20	12	5	31	15	26
01/15/07	57	39	26	10	5	-1	52	8	18
01/14/07	46	35	26	6	3	1	39	13	8
01/13/07	50	44	31	29	15	2	52	15	16
01/12/07	59	53	46	45	37	29	77	39	20
01/11/07	72	62	54	44	34	24	64	16	21
01/10/07	74	65	57	42	23	17	52	11	19
01/09/07	77	66	49	20	17	14	25	8	24
01/08/07	72	58	43	25	16	11	32	10	11
01/07/07	65	49	30	24	19	11	71	12	13
01/06/07	61	49	36	38	20	12	80	13	11
01/05/07	57	50	45	48	37	26	91	37	23
01/04/07	72	56	45	31	28	24	59	18	10
01/03/07	68	56	47	34	30	25	56	19	17
01/02/07	72	54	38	36	31	27	80	21	19
01/01/07	61	48	38	37	33	31	79	33	7

Summary: 77 52 26 51 28 -1 100 8 29

Sensor 6716 down 1/22 1318 to 1/23 1012. Sensor 6717 down 1/15 0118-0818; also 1/22 0903 to 1/23 0603. Sensor 6714 down 1/22 1318 to 1/23 0603.

FCD of Maricopa County ALERT System
Magma FRS Weather Statistics - February 2007

DeviceID	6717	6717	6717	6714	6714	6714	6716	6716	6709
StatType	max	mean	min	max	mean	min	max	min	max
DataType	temp	temp	temp	dewpnt	dewpnt	dewpnt	rhumid	rhumid	pkwind
Units	DegF	DegF	DegF	degF	degF	degF	rh%	rh%	mph

Daily Sensor Statistics

02/28/07	57	51	40	33	24	15	49	20	25
02/27/07	75	64	49	32	30	25	51	15	22
02/26/07	71	65	52	34	30	29	45	21	11
02/25/07	63	53	33	22	17	12	62	12	18
02/24/07	61	48	36	25	20	12	61	14	15
02/23/07	61	53	41	42	28	19	68	19	28
02/22/07	79	63	45	41	34	23	81	12	15
02/21/07	69	56	41	45	40	35	100	31	16
02/20/07	62	53	45	47	44	40	100	47	12
02/19/07	63	56	48	51	39	26	97	27	29
02/18/07	79	69	59	31	26	22	33	14	31
02/17/07	82	66	48	35	25	16	53	8	20
02/16/07	72	56	40	34	31	27	73	19	9
02/15/07	63	51	36	41	35	27	98	25	14
02/14/07	61	52	44	41	38	35	83	42	21
02/13/07	63	55	50	50	41	34	100	38	19
02/12/07	71	60	50	52	40	35	84	29	14
02/11/07	73	64	56	54	44	37	88	34	29
02/10/07	80	66	50	38	35	33	56	20	13
02/09/07	81	65	53	34	31	26	43	13	13
02/08/07	80	64	52	29	24	18	35	9	15
02/07/07	81	65	50	30	24	7	46	5	13
02/06/07	84	66	49	38	29	22	53	10	13
02/05/07	82	64	47	34	29	26	48	13	13
02/04/07	72	55	36	33	28	21	74	14	11
02/03/07	65	50	34	36	31	24	92	21	9
02/02/07	61	49	38	41	37	30	100	32	10
02/01/07	59	49	45	44	41	36	93	46	19

Summary: 84 58 33 54 32 7 100 5 31

All sensors down 2/27 1600 to 2/28 0229. Sensors 6716 and 6714 down 2/25 1329 to 2/26 1629. Sensor 6717 down 2/25 1014 to 2/26 1144.

FCD of Maricopa County ALERT System
Magma FRS Weather Statistics - March 2007

DeviceID	6717	6717	6717	6714	6714	6714	6716	6716	6709
StatType	max	mean	min	max	mean	min	max	min	max
DataType	temp	temp	temp	dewpnt	dewpnt	dewpnt	rhumid	rhumid	pkwind
Units	DegF	DegF	DegF	degF	degF	degF	rh%	rh%	mph

Daily Sensor Statistics

03/31/07	79	66	48	40	32	26	59	14	12
03/30/07	71	60	45	40	34	28	74	20	13
03/29/07	70	58	46	36	25	18	50	15	15
03/28/07	63	54	45	30	25	17	57	16	20
03/27/07	80	67	54	46	38	24	56	22	29
03/26/07	81	69	57	52	44	33	81	17	12
03/25/07	81	67	52	55	46	32	100	18	13
03/24/07	70	61	53	55	50	45	100	43	15
03/23/07	67	57	51	56	52	46	100	50	15
03/22/07	75	63	52	58	51	45	100	36	43
03/21/07	81	71	60	57	35	23	89	15	34
03/20/07	86	73	58	29	22	17	23	7	15
03/19/07	87	74	60	28	21	14	19	6	15
03/18/07	91	78	63	26	19	9	21	5	15
03/17/07	99	84	67	41	30	17	33	5	31
03/16/07	98	79	57	31	21	15	27	5	20
03/15/07	91	75	59	31	23	20	23	8	11
03/14/07	89	74	60	34	23	19	22	8	12
03/13/07	88	73	59	35	25	19	25	7	13
03/12/07	86	74	62	34	24	17	22	9	18
03/11/07	86	71	54	34	23	20	25	8	35
03/10/07	84	69	55	34	25	19	35	9	15
03/09/07	86	71	54	31	27	20	39	8	17
03/08/07	85	72	60	39	32	28	39	14	13
03/07/07	87	69	52	35	23	15	29	7	12
03/06/07	80	65	44	28	15	11	25	7	14
03/05/07	74	64	54	12	7	5	16	7	30
03/04/07	74	59	42	6	3	-1	17	5	29
03/03/07	66	55	43	15	-1	-12	30	4	25
03/02/07	63	50	36	21	15	12	39	13	21
03/01/07	60	48	36	22	16	10	47	12	17

Summary: 99 67 36 58 27 -12 100 4 43

Sensor 6709 down 3/8 2156 to 3/9 0941.

FCD of Maricopa County ALERT System Magma FRS Weather Statistics - April 2007

DeviceID	6717	6717	6717	6714	6714	6714	6716	6716	6709
StatType	max	mean	min	max	mean	min	max	min	max
DataType	temp	temp	temp	dewpnt	dewpnt	dewpnt	rhumid	rhumid	pkwind
Units	DegF	DegF	DegF	degF	degF	degF	rh%	rh%	mph

Daily Sensor Statistics

04/30/07	93	82	68	48	37	32	36	12	15
04/29/07	93	82	69	49	45	41	46	16	20
04/28/07	99	81	66	46	36	30	33	9	35
04/27/07	94	79	62	44	32	28	32	9	13
04/26/07	90	76	62	34	31	22	34	8	17
04/25/07	88	74	60	40	33	29	38	12	13
04/24/07	80	67	52	39	33	29	44	19	20
04/23/07	72	64	52	40	33	25	48	21	23
04/22/07	81	65	47	42	34	25	81	12	15
04/21/07	69	59	50	50	40	33	100	29	24
04/20/07	81	66	50	33	22	15	32	10	23
04/19/07	81	66	50	26	19	12	29	9	19
04/18/07	86	71	56	38	30	19	48	9	22
04/17/07	79	63	46	39	36	34	70	21	15
04/16/07	69	59	47	38	29	21	56	15	21
04/15/07	79	67	54	35	26	17	39	9	39
04/14/07	81	68	55	42	34	22	61	11	15
04/13/07	72	60	48	48	43	38	95	29	11
04/12/07	79	66	48	47	36	21	95	11	35
04/11/07	85	73	60	46	39	31	58	14	27
04/10/07	81	70	57	48	42	38	57	22	17
04/09/07	82	72	58	53	49	45	75	29	20
04/08/07	86	75	62	53	39	33	57	15	22
04/07/07	88	76	60	41	31	17	31	13	15
04/06/07	91	79	66	36	26	10	30	5	24
04/05/07	93	78	62	42	31	23	34	9	9
04/04/07	93	76	62	35	25	14	32	5	13
04/03/07	91	75	58	35	26	12	38	5	11
04/02/07	91	75	60	38	28	18	39	7	15
04/01/07	87	72	55	35	30	22	46	9	13

Summary: 99 71 46 53 33 10 100 5 39

Sensor 6716 down 4/6 1845 to 4/7 0914. Sensor 6717 down 4/6 1345 to 4/7 0614. Sensor 6714 down 4/6 1845 to 4/7 0614.

FCD of Maricopa County ALERT System Magma FRS Weather Statistics - May 2007

DeviceID	6717	6717	6717	6714	6714	6714	6716	6716	6709
StatType	max	mean	min	max	mean	min	max	min	max
DataType	temp	temp	temp	dewpnt	dewpnt	dewpnt	rhumid	rhumid	pkwind
Units	DegF	DegF	DegF	degF	degF	degF	rh%	rh%	mph

Daily Sensor Statistics

05/31/07	99	85	69	39	25	18	16	6	11
05/30/07	100	85	67	32	23	18	16	6	15
05/29/07	97	83	65	38	22	16	17	6	16
05/28/07	98	84	65	35	26	20	20	7	16
05/27/07	100	85	67	39	31	24	26	7	16
05/26/07	98	84	69	39	34	31	27	10	17
05/25/07	98	84	68	41	36	31	33	9	20
05/24/07	95	83	70	46	35	30	31	10	14
05/23/07	87	77	64	51	44	37	54	19	19
05/22/07	89	78	62	50	38	30	43	14	23
05/21/07	93	81	68	49	34	19	33	7	23
05/20/07	98	85	68	44	33	24	38	7	16
05/19/07	100	86	72	47	36	23	34	8	24
05/18/07	99	86	69	46	36	27	33	8	16
05/17/07	98	87	77	52	45	40	36	14	24
05/16/07	98	86	71	51	45	35	38	16	34
05/15/07	98	85	69	40	34	28	27	9	14
05/14/07	99	86	68	38	29	25	23	7	18
05/13/07	102	87	66	42	30	24	23	6	19
05/12/07	103	88	69	44	32	27	26	8	20
05/11/07	103	87	72	42	28	21	22	5	15
05/10/07	99	84	67	40	28	21	26	6	14
05/09/07	94	82	66	42	35	27	37	9	17
05/08/07	92	79	62	43	36	31	34	12	34
05/07/07	92	76	55	38	26	21	29	8	17
05/06/07	80	67	50	32	25	21	36	10	15
05/05/07	76	68	57	40	31	20	52	12	25
05/04/07	84	73	59	37	31	25	32	11	34
05/03/07	86	75	63	40	34	26	34	14	14
05/02/07	90	78	64	45	39	34	45	13	17
05/01/07	91	79	67	47	39	34	36	13	36
Summary:	103	82	50	52	33	16	54	5	36

FCD of Maricopa County ALERT System Magma FRS Weather Statistics - June 2007

DeviceID	6717	6717	6717	6714	6714	6714	6716	6716	6709
StatType	max	mean	min	max	mean	min	max	min	max
DataType	temp	temp	temp	dewpnt	dewpnt	dewpnt	rhumid	rhumid	pkwind
Units	DegF	DegF	DegF	degF	degF	degF	rh%	rh%	mph

Daily Sensor Statistics

06/30/07	110	95	76	45	30	18	17	5	13
06/29/07	107	95	77	49	35	26	25	6	12
06/28/07	108	95	81	56	40	33	25	7	18
06/27/07	110	96	81	55	39	35	22	9	13
06/26/07	110	95	77	44	32	25	16	6	14
06/25/07	106	93	76	45	26	13	14	5	11
06/24/07	108	93	74	35	25	13	18	4	15
06/23/07	108	94	78	48	36	23	25	7	14
06/22/07	108	95	78	39	26	16	17	4	14
06/21/07	108	94	76	41	32	24	19	6	12
06/20/07	105	93	77	45	37	32	20	9	19
06/19/07	105	92	76	41	34	27	20	7	12
06/18/07	106	92	74	40	30	24	17	5	22
06/17/07	104	91	74	38	27	18	14	6	19
06/16/07	105	93	79	41	32	17	20	6	15
06/15/07	106	93	78	40	32	29	17	8	11
06/14/07	106	92	73	39	33	29	22	7	14
06/13/07	103	87	69	45	35	30	24	9	12
06/12/07	97	84	72	51	39	24	49	8	21
06/11/07	89	80	73	52	42	31	45	15	29
06/10/07	100	86	67	44	35	29	25	9	14
06/09/07	99	85	67	44	34	29	26	8	19
06/08/07	96	82	61	44	29	19	32	9	21
06/07/07	88	76	63	42	29	18	32	7	18
06/06/07	88	82	69	45	32	22	29	10	26
06/05/07	105	92	74	46	30	21	18	5	27
06/04/07	105	90	72	47	35	28	19	9	13
06/03/07	100	88	72	46	35	27	27	8	14
06/02/07	100	87	73	39	32	26	20	7	11
06/01/07	100	86	70	42	30	21	22	6	13

Summary: 110 90 61 56 33 13 49 4 29

Sensor 6716 down 6/5 1916 to 6/6 0701. Sensor 6717 down 6/5 1648 to 6/6 0601. Sensor 6714 down 6/5 1916 to 6/6 0601.

FCD of Maricopa County ALERT System Magma FRS Weather Statistics - July 2007

DeviceID	6717	6717	6717	6714	6714	6714	6716	6716	6709
StatType	max	mean	min	max	mean	min	max	min	max
DataType	temp	temp	temp	dewpnt	dewpnt	dewpnt	rhumid	rhumid	pkwind
Units	DegF	DegF	DegF	degF	degF	degF	rh%	rh%	mph

Daily Sensor Statistics

07/31/07	98	84	77	76	70	63	91	35	34
07/30/07	100	90	80	70	65	60	71	28	25
07/29/07	98	87	74	74	68	63	96	35	12
07/28/07	96	85	77	75	69	64	95	38	27
07/27/07	98	87	78	75	69	64	88	36	21
07/26/07	95	85	76	78	70	63	100	37	14
07/25/07	94	82	74	77	69	64	100	39	20
07/24/07	93	83	76	78	72	64	95	46	27
07/23/07	102	87	80	78	67	56	94	24	23
07/22/07	96	84	74	77	70	62	100	34	16
07/21/07	97	84	72	76	69	62	100	37	37
07/20/07	100	88	76	69	62	56	73	25	24
07/19/07	108	95	76	70	56	49	81	15	44
07/18/07	110	98	85	58	53	47	39	13	19
07/17/07	109	98	84	65	56	50	48	16	14
07/16/07	110	96	86	66	55	49	53	13	32
07/15/07	107	96	86	68	55	50	55	16	19
07/14/07	102	93	84	63	59	52	48	21	16
07/13/07	104	94	81	61	54	40	46	12	14
07/12/07	106	97	89	60	52	44	38	13	22
07/11/07	107	95	86	58	55	49	39	16	23
07/10/07	102	93	86	63	57	51	42	21	11
07/09/07	103	93	83	61	57	52	45	20	14
07/08/07	103	94	84	62	58	53	43	21	21
07/07/07	107	97	81	57	50	43	37	14	25
07/06/07	111	100	90	56	47	41	32	11	31
07/05/07	112	102	89	53	42	26	19	9	23
07/04/07	110	98	80	50	36	26	18	7	10
07/03/07	108	95	82	49	41	30	25	9	13
07/02/07	108	95	79	48	38	25	25	7	15
07/01/07	108	95	77	42	29	19	14	5	18
Summary:	112	92	72	78	57	19	100	5	44

FCD of Maricopa County ALERT System
Magma FRS Weather Statistics - August 2007

DeviceID	6717	6717	6717	6714	6714	6714	6716	6716	6709
StatType	max	mean	min	max	mean	min	max	min	max
DataType	temp	temp	temp	dewpnt	dewpnt	dewpnt	rhumid	rhumid	pkwind
Units	DegF	DegF	DegF	degF	degF	degF	rh%	rh%	mph

Daily Sensor Statistics

08/31/07	108	96	82	64	57	49	53	15	23
08/30/07	108	96	88	67	57	51	52	16	25
08/29/07	111	96	83	67	57	49	49	13	35
08/28/07	108	96	81	68	58	51	55	16	18
08/27/07	104	93	83	65	61	52	57	19	14
08/26/07	99	89	76	74	66	59	94	28	14
08/25/07	92	83	73	72	66	60	96	36	23
08/24/07	106	94	84	65	62	55	49	23	22
08/23/07	106	95	85	66	62	55	50	21	21
08/22/07	106	95	85	65	60	54	51	22	13
08/21/07	105	94	84	68	60	52	50	20	15
08/20/07	101	92	84	70	65	57	61	29	13
08/19/07	103	93	81	69	64	59	55	26	23
08/18/07	108	96	84	65	60	52	50	17	15
08/17/07	107	94	81	69	61	50	67	16	13
08/16/07	107	90	80	70	63	53	71	18	22
08/15/07	103	92	81	70	63	58	64	25	18
08/14/07	102	89	74	77	68	58	100	27	26
08/13/07	109	97	84	65	58	50	53	15	39
08/12/07	110	97	85	66	61	49	51	14	18
08/11/07	105	94	82	68	64	58	61	23	14
08/10/07	101	91	79	68	60	54	55	23	19
08/09/07	104	92	80	59	52	44	45	16	12
08/08/07	102	90	74	61	55	50	62	20	12
08/07/07	98	87	75	70	63	52	84	23	12
08/06/07	88	80	74	73	69	66	96	55	20
08/05/07	90	83	76	76	70	65	91	47	15
08/04/07	100	91	84	68	65	59	58	28	23
08/03/07	101	92	81	72	66	60	67	28	19
08/02/07	98	88	79	73	69	65	80	36	8
08/01/07	96	85	78	77	71	67	97	43	27
Summary:	111	92	73	77	62	44	100	13	39

FCD of Maricopa County ALERT System Magma FRS Weather Statistics - September 2007

DeviceID	6717	6717	6717	6714	6714	6714	6716	6716	6709
StatType	max	mean	min	max	mean	min	max	min	max
DataType	temp	temp	temp	dewpnt	dewpnt	dewpnt	rhumid	rhumid	pkwind
Units	DegF	DegF	DegF	degF	degF	degF	rh%	rh%	mph

Daily Sensor Statistics

09/30/07	95	82	67	58	51	45	50	22	12
09/29/07	93	80	69	54	47	42	48	18	30
09/28/07	95	85	72	41	38	34	33	15	18
09/27/07	96	81	64	41	35	26	35	8	10
09/26/07	95	79	62	43	38	30	50	11	11
09/25/07	92	77	59	46	40	36	51	15	11
09/24/07	88	74	60	47	40	30	60	12	11
09/23/07	88	78	67	59	50	41	59	20	15
09/22/07	94	84	77	67	60	52	70	32	27
09/21/07	98	86	72	63	54	43	70	16	18
09/20/07	96	83	68	59	48	34	49	22	24
09/19/07	96	84	68	50	44	36	48	14	24
09/18/07	95	82	67	57	44	38	39	14	18
09/17/07	93	83	74	63	55	37	70	18	22
09/16/07	99	87	77	69	62	59	70	28	23
09/15/07	103	90	81	65	58	50	53	23	31
09/14/07	105	92	78	60	51	44	41	16	10
09/13/07	103	91	78	62	53	43	48	15	11
09/12/07	104	92	79	61	54	45	54	17	17
09/11/07	104	93	84	60	54	49	45	18	30
09/10/07	105	93	84	60	55	50	41	18	17
09/09/07	103	92	81	60	55	50	48	19	17
09/08/07	102	90	77	63	56	48	59	17	11
09/07/07	98	88	79	69	62	54	75	24	13
09/06/07	91	84	76	70	65	60	79	43	20
09/05/07	99	89	81	66	62	57	53	29	25
09/04/07	104	92	83	65	53	39	43	18	17
09/03/07	106	95	82	45	40	34	25	9	25
09/02/07	106	94	79	61	52	45	56	15	22
09/01/07	110	95	84	66	57	49	53	14	26

Summary: 110 86 59 70 51 26 79 8 31

Sensor 6709 down 9/28 0214-1844. Sensors 6716 and 6714 down 9/28 0959 to 9/29 0030. Sensor 6717 down 9/28 0729 to 9/29 0014.

FCD of Maricopa County ALERT System McMicken Dam Weather Statistics - April 2007

DeviceID	5437	5437	5437	5429	5429	5429	5436	5436	5433	5439	5439	5427
StatType	max	mean	min	max	mean	min	max	min	max	max	min	max
DataType	temp	temp	temp	dewpnt	dewpnt	dewpnt	rhumid	rhumid	pkwind	baropr	baropr	solrad
Units	DegF	DegF	DegF	degF	degF	degF	rh%	rh%	mph	mb	mb	wsqm

Daily Sensor Statistics

04/30/07	98	85	69	41	33	28	28	8	21	1016	1007	940
04/29/07	96	84	70	50	43	39	39	14	17	1019	1011	940
04/28/07	102	84	63	42	31	24	25	6	44	1018	1010	951
04/27/07	99	81	61	33	28	22	29	6	15	1016	1010	945
04/26/07	92	77	60	34	29	23	30	8	15	1013	1007	956
04/25/07	89	76	55	33	30	23	36	9	15	1017	1009	951
04/24/07	86	70	49	34	30	25	46	13	25	1019	1013	951
04/23/07	74	67	58	38	33	27	46	18	37	1017	1013	1148
04/22/07	79	66	48	40	33	25	62	14	21	1018	1011	962
04/21/07	69	61	52	44	39	31	73	29	20	1018	1011	1154
04/20/07	74	65	50	31	18	3	27	9	18	1013	1009	604
04/19/07	80	64	44	12	1	-10	20	3	16	1014	1008	967
04/18/07	85	70	53	37	22	-4	43	3	33	1016	1008	951
04/17/07	83	67	50	40	35	30	62	16	16	1022	1014	929
04/16/07	72	60	45	32	25	16	38	17	19	1018	1010	929
04/15/07	74	65	53	31	21	6	36	6	30	1012	1007	940
04/14/07	84	69	48	36	26	13	54	7	16	1021	1012	956
04/13/07	81	63	49	46	36	23	88	13	24	1018	1007	923
04/12/07	76	66	51	44	34	25	75	16	33	1009	1004	951
04/11/07	86	74	62	45	34	22	55	10	31	1013	1005	912
04/10/07	86	73	59	46	36	22	55	10	24	1016	1009	912
04/09/07	83	73	60	51	46	40	66	25	19	1015	1010	907
04/08/07	86	75	60	46	37	29	43	16	21	1014	1009	890
04/07/07	88	76	55	35	30	23	34	12	20	1012	1008	907
04/06/07	92	76	58	34	22	10	34	5	19	1013	1007	967
04/05/07	95	76	56	35	27	11	40	4	9	1016	1010	885
04/04/07	93	74	53	34	26	10	45	5	13	1019	1014	940
04/03/07	91	73	52	35	27	18	46	7	12	1019	1015	901
04/02/07	91	72	51	35	26	7	56	4	20	1016	1012	923
04/01/07	89	70	50	36	27	13	41	6	12	1015	1012	907

Summary: 102 72 44 51 30 -10 88 3 44 1022 1004 1154

Sensor 5433 down 4/11 0251-1006. Sensor 5429 down 4/1 0000-1021. Sensor 5427 down 4/11 0321-1154; also 4/30 0148-0926. Sensor 5439 down 4/11 0321-1154.

FCD of Maricopa County ALERT System
McMicken Dam Weather Statistics - May 2007

DeviceID	5437	5437	5437	5429	5429	5429	5436	5436	5433	5439	5439	5427
StatType	max	mean	min	max	mean	min	max	min	max	max	min	max
DataType	temp	temp	temp	dewpnt	dewpnt	dewpnt	rhumid	rhumid	pkwind	baropr	baropr	solrad
Units	DegF	DegF	DegF	degF	degF	degF	rh%	rh%	mph	mb	mb	wsqm

Daily Sensor Statistics

05/31/07	100	87	69	28	19	9	16	4	20	1012	1003	967
05/30/07	100	86	71	29	19	7	16	4	14	1016	1005	973
05/29/07	99	86	72	19	12	4	10	3	16	1013	1007	978
05/28/07	99	87	69	30	22	8	18	5	18	1012	1006	967
05/27/07	100	86	68	33	25	15	20	5	19	1013	1006	973
05/26/07	98	85	67	35	26	20	21	6	16	1014	1007	967
05/25/07	99	86	71	37	30	18	27	5	17	1013	1005	967
05/24/07	96	84	71	37	32	25	25	10	17	1014	1010	973
05/23/07	91	79	64	46	41	24	45	12	17	1013	1009	951
05/22/07	90	79	65	45	39	32	38	13	29	1011	1005	956
05/21/07	93	82	67	41	33	22	31	7	24	1012	1006	956
05/20/07	99	87	69	32	23	3	18	3	19	1013	1005	973
05/19/07	100	87	69	36	27	17	16	8	17	1014	1007	1033
05/18/07	102	88	72	31	22	15	19	5	17	1014	1008	951
05/17/07	99	87	72	52	40	19	44	7	16	1015	1009	929
05/16/07	98	87	72	51	36	28	37	9	28	1015	1008	1132
05/15/07	102	87	71	35	29	21	19	5	17	1016	1009	962
05/14/07	100	87	70	30	22	14	16	5	20	1014	1009	978
05/13/07	102	87	66	27	18	10	14	4	20	1014	1008	978
05/12/07	103	89	71	34	22	15	17	4	21	1014	1008	956
05/11/07	103	88	71	27	21	16	16	4	16	1015	1009	962
05/10/07	102	86	65	26	19	11	16	4	15	1017	1008	973
05/09/07	98	84	63	39	30	16	34	7	17	1016	1009	956
05/08/07	96	83	67	38	28	18	24	7	28	1015	1007	962
05/07/07	91	76	55	30	20	14	21	5	20	1015	1009	967
05/06/07	82	69	53	23	19	16	22	8	17	1015	1007	1104
05/05/07	78	69	57	36	25	13	44	8	34	1010	1005	967
05/04/07	83	74	63	37	30	20	33	12	32	1009	1004	1055
05/03/07	87	78	67	37	29	12	30	7	27	1013	1007	967
05/02/07	92	81	67	43	35	28	40	11	25	1014	1008	945
05/01/07	92	81	68	44	37	32	35	13	26	1014	1008	1022
Summary:	103	83	53	52	27	3	45	3	34	1017	1003	1132

FCD of Maricopa County ALERT System McMicken Dam Weather Statistics - June 2007

DeviceID	5437	5437	5437	5429	5429	5429	5436	5436	5433	5439	5439	5427
StatType	max	mean	min	max	mean	min	max	min	max	max	min	max
DataType	temp	temp	temp	dewpnt	dewpnt	dewpnt	rhumid	rhumid	pkwind	baropr	baropr	solrad
Units	DegF	DegF	DegF	degF	degF	degF	rh%	rh%	mph	mb	mb	wsqm

Daily Sensor Statistics

06/30/07	112	97	79	34	16	0	20	2	20	1012	1004	984
06/29/07	110	96	79	37	27	16	19	4	21	1013	1006	973
06/28/07	110	97	77	34	27	20	12	5	22	1013	1005	967
06/27/07	110	97	79	37	29	19	12	6	26	1013	1005	940
06/26/07	111	97	74	29	20	9	11	3	19	1014	1003	956
06/25/07	109	95	77	32	20	13	13	4	15	1012	1005	962
06/24/07	107	94	77	38	23	7	21	3	23	1010	1004	978
06/23/07	108	96	79	47	36	19	30	5	17	1012	1003	956
06/22/07	111	95	73	34	12	-4	13	1	20	1009	998	973
06/21/07	110	96	79	25	16	3	9	3	23	1013	998	940
06/20/07	110	98	81	31	25	16	12	5	22	1015	1002	956
06/19/07	106	94	77	43	33	21	28	5	19	1015	1006	951
06/18/07	106	93	69	32	21	8	12	4	21	1011	1000	967
06/17/07	107	93	73	30	19	7	16	3	28	1011	1005	973
06/16/07	108	95	81	39	22	-4	20	2	23	1013	1008	956
06/15/07	110	97	82	34	27	21	13	4	20	1011	1007	940
06/14/07	111	96	78	37	28	20	19	4	20	1012	998	956
06/13/07	105	91	70	37	32	25	25	6	18	1016	1002	956
06/12/07	99	86	70	49	42	33	44	10	15	1017	1008	940
06/11/07	96	85	73	48	36	25	37	12	29	1014	1008	1110
06/10/07	100	88	72	34	28	22	20	5	16	1013	1001	995
06/09/07	99	85	65	32	26	21	20	7	17	1013	1005	967
06/08/07	96	81	60	29	22	16	19	6	17	1014	1006	956
06/07/07	88	78	64	33	22	13	30	7	20	1011	1002	956
06/06/07	90	83	74	40	25	15	28	3	27	1008	1006	973
06/05/07	105	93	77	38	29	18	20	5	29	1012	1004	1005
06/04/07	108	94	83	38	31	24	17	5	21	1012	1005	951
06/03/07	104	91	74	35	28	19	21	5	18	1014	1006	956
06/02/07	100	89	74	36	28	21	19	6	24	1013	1004	1110
06/01/07	105	90	69	30	22	14	14	4	18	1010	999	973

Summary: 112 92 60 49 26 -4 44 1 29 1017 998 1110

Sensor 5436 down 6/1 2242 to 6/2 0557; also 6/4 0212-1027; also 6/6 1912 to 6/7 0442. Sensor 5437 down 6/1 2012 to 6/2 0457; also 6/4 0042-0936; also 6/6 1912 to 6/7 0342. Sensor 5429 down 6/1 2242 to 6/2 0627; also 6/4 0212-0957; also 6/6 1557 to 6/7 0442. Sensor 5427 down 6/6 1257 to 6/7 0157.

Sensor 5427 use with caution - pressure jumps; down 6/1 1857 to 6/2 0327; also 6/3 2227 to 6/4 0936; also 6/6 1257 to 6/7 0327.

FCD of Maricopa County ALERT System McMicken Dam Weather Statistics - July 2007

DeviceID	5437	5437	5437	5429	5429	5429	5436	5436	5433	5439	5439	5427
StatType	max	mean	min	max	mean	min	max	min	max	max	min	max
DataType	temp	temp	temp	dewpnt	dewpnt	dewpnt	rhumid	rhumid	pkwind	baropr	baropr	solrad
Units	DegF	DegF	DegF	degF	degF	degF	rh%	rh%	mph	mb	mb	wsqm

Daily Sensor Statistics

07/31/07	100	86	75	77	69	61	91	30	28	1009	1005	967
07/30/07	104	90	76	76	66	61	83	26	46	1007	1003	940
07/29/07	100	89	77	74	67	61	86	28	14	1008	1004	1016
07/28/07	100	89	80	77	66	59	90	28	24	1009	1005	896
07/27/07	99	90	79	69	64	59	73	29	18	1011	1006	1110
07/26/07	96	86	76	73	69	63	88	35	24	1011	1008	885
07/25/07	94	85	79	73	69	65	83	43	34	1009	1007	1049
07/24/07	96	86	79	78	70	61	98	34	14	1011	1003	637
07/23/07	103	89	77	74	66	59	84	25	31	1016	1006	934
07/22/07	102	90	81	66	63	59	58	25	33	1019	1010	934
07/21/07	100	92	84	66	62	57	55	24	33	1017	1011	912
07/20/07	102	93	84	66	59	53	57	21	19	1015	1010	1104
07/19/07	109	100	84	61	51	46	39	14	35	1012	1005	918
07/18/07	112	102	87	51	46	39	29	9	20	1011	1004	923
07/17/07	112	99	85	70	55	43	57	11	15	1009	1001	923
07/16/07	113	100	86	69	50	45	53	11	29	1009	999	929
07/15/07	110	100	87	63	51	46	40	13	19	1012	1002	1011
07/14/07	108	98	89	61	52	45	38	12	26	1015	1007	951
07/13/07	108	98	85	55	43	27	27	9	22	1015	1006	940
07/12/07	111	100	88	53	40	31	21	9	23	1011	1006	929
07/11/07	108	97	86	55	49	40	29	13	17	1013	1003	929
07/10/07	103	95	84	53	51	48	33	16	17	1012	1001	780
07/09/07	107	96	84	54	50	45	36	13	24	1012	1005	923
07/08/07	108	98	88	60	52	47	38	13	23	1012	1007	907
07/07/07	111	99	86	56	49	41	32	10	22	1014	1006	912
07/06/07	112	101	87	55	41	35	27	9	33	1014	1007	923
07/05/07	115	100	81	44	34	20	18	5	16	1013	1004	989
07/04/07	117	101	80	36	23	7	11	2	19	1009	1003	725
07/03/07	113	99	82	49	34	11	28	4	17	1013	1001	951
07/02/07	112	98	80	39	30	17	14	4	18	1014	1006	967
07/01/07	113	98	74	38	17	4	14	3	28	1012	1001	984

Summary: 117 95 74 78 52 4 98 2 46 1019 999 1110

Sensor 5433 down 7/23 0233-1018. Sensor 5427 down 7/4 0359-1659; also 7/18 2124 to 7/19 0924. Sensor 5439 use with caution 7/1-24, data not reliable; also down most of 7/4 0729 to 7/5 0459.

FCD of Maricopa County ALERT System
McMicken Dam Weather Statistics - August 2007

DeviceID	5437	5437	5437	5429	5429	5429	5436	5436	5433	5439	5439	5427
StatType	max	mean	min	max	mean	min	max	min	max	max	min	max
DataType	temp	temp	temp	dewpnt	dewpnt	dewpnt	rhumid	rhumid	pkwind	baropr	baropr	solrad
Units	DegF	DegF	DegF	degF	degF	degF	rh%	rh%	mph	mb	mb	wsqm

Daily Sensor Statistics

08/31/07	110	99	86	56	52	49	34	14	19	1010	1006	857
08/30/07	111	100	88	56	52	49	32	13	23	1010	1007	863
08/29/07	112	99	84	57	51	43	35	11	27	1008	1005	863
08/28/07	113	99	82	55	50	44	37	11	15	1007	1003	874
08/27/07	108	96	84	63	57	53	44	18	17	1007	1003	901
08/26/07	103	92	80	66	60	52	62	20	17	1009	1004	940
08/25/07	98	88	76	69	63	57	75	27	21	1012	1006	819
08/24/07	109	99	86	61	58	54	40	17	24	1007	1002	868
08/23/07	107	98	87	60	56	50	40	16	18	1006	1001	857
08/22/07	110	98	86	56	52	46	29	14	21	1006	1001	879
08/21/07	110	100	85	59	53	49	34	14	18	1008	1003	874
08/20/07	106	97	86	69	61	55	54	20	16	1011	1006	874
08/19/07	105	98	86	66	57	45	43	16	22	1009	1005	879
08/18/07	110	99	86	57	52	45	36	12	19	1006	1003	874
08/17/07	110	98	89	60	53	46	39	12	14	1007	1003	912
08/16/07	112	97	84	57	53	46	38	12	43	1008	1003	885
08/15/07	108	97	88	64	56	50	44	15	25	1008	1004	885
08/14/07	108	96	81	67	57	49	64	15	23	1011	1004	890
08/13/07	115	102	90	59	51	46	29	11	23	1010	1005	896
08/12/07	110	101	87	59	55	50	39	13	17	1010	1006	885
08/11/07	108	96	85	67	61	52	54	18	15	1010	1006	896
08/10/07	105	95	81	65	55	49	44	19	18	1011	1006	896
08/09/07	107	94	79	51	46	41	36	12	25	1010	1007	912
08/08/07	104	92	76	56	49	43	46	13	17	1008	1005	918
08/07/07	102	89	77	68	59	48	69	17	14	1010	1006	934
08/06/07	90	85	80	69	66	64	66	43	16	1010	1007	775
08/05/07	93	88	84	69	64	58	57	34	20	1009	1007	363
08/04/07	103	96	89	66	58	51	47	19	28	1009	1005	973
08/03/07	105	96	84	70	61	55	60	21	21	1009	1005	934
08/02/07	101	91	79	78	68	59	98	27	20	1010	1006	929
08/01/07	97	86	79	73	70	63	81	34	34	1010	1006	962

Summary: 115 96 76 78 57 41 98 11 43 1012 1001 973

Sensor 5433 down 8/20 0638-1754.

FCD of Maricopa County ALERT System
McMicken Dam Weather Statistics - September 2007

DeviceID	5437	5437	5437	5429	5429	5429	5436	5436	5433	5439	5439	5427
StatType	max	mean	min	max	mean	min	max	min	max	max	min	max
DataType	temp	temp	temp	dewpnt	dewpnt	dewpnt	rhumid	rhumid	pkwind	baropr	baropr	solrad
Units	DegF	DegF	DegF	degF	degF	degF	rh%	rh%	mph	mb	mb	wsqm

Daily Sensor Statistics

09/30/07	97	80	60	49	41	35	41	16	13	1014	1009	775
09/29/07	90	80	70	55	46	37	45	18	20	1009	1004	863
09/28/07	93	82	68	41	36	29	25	14	12	1007	1003	489
09/27/07	100	82	61	33	28	23	28	6	9	1011	1007	863
09/26/07	96	81	63	33	28	22	32	7	15	1012	1009	819
09/25/07	94	77	58	35	31	26	38	9	13	1013	1009	819
09/24/07	89	75	57	42	34	25	55	11	14	1012	1008	819
09/23/07	85	77	66	56	42	27	66	15	21	1008	1006	813
09/22/07	92	83	76	68	60	41	75	25	29	1008	1005	1027
09/21/07	98	84	70	66	49	40	74	15	29	1010	1005	802
09/20/07	96	83	66	46	38	32	31	12	21	1008	1003	813
09/19/07	96	84	69	47	37	24	41	7	21	1009	1004	835
09/18/07	96	81	61	49	33	6	26	5	19	1010	1006	824
09/17/07	96	87	76	62	39	-4	45	3	23	1008	1004	901
09/16/07	100	92	81	62	57	49	51	20	21	1010	1004	813
09/15/07	105	92	83	64	53	43	43	17	26	1011	1007	813
09/14/07	107	94	80	57	47	43	32	12	18	1010	1006	830
09/13/07	108	95	79	49	40	33	23	8	19	1009	1005	824
09/12/07	108	95	81	54	48	34	38	11	22	1010	1005	830
09/11/07	108	95	79	53	49	45	32	13	18	1010	1006	824
09/10/07	106	94	81	56	50	46	33	16	15	1010	1006	830
09/09/07	106	93	78	52	48	45	36	15	20	1008	1004	841
09/08/07	105	92	75	55	49	43	50	14	17	1008	1004	841
09/07/07	98	89	83	64	57	48	51	23	22	1011	1007	1011
09/06/07	102	90	83	64	59	53	52	21	26	1009	1003	907
09/05/07	102	93	84	65	60	53	52	21	18	1006	1002	835
09/04/07	106	95	82	62	51	39	38	16	20	1007	1002	852
09/03/07	107	97	88	55	45	37	33	10	24	1010	1005	863
09/02/07	107	96	84	65	55	47	51	14	21	1009	1005	857
09/01/07	111	98	86	66	53	49	48	14	36	1009	1004	934

Summary: 111 88 57 68 45 -4 75 3 36 1014 1002 1027

Sensor 5439 down 9/23 1549 to 9/24 0819.

FCD of Maricopa County ALERT System
McMicken Floodway Weather Statistics - October 2006

DeviceID	5437	5437	5437	5429	5429	5429	5436	5436	5433	5439	5439	5427
StatType	max	mean	min	max	mean	min	max	min	max	max	min	max
DataType	temp	temp	temp	dewpnt	dewpnt	dewpnt	rhumid	rhumid	pkwind	baropr	baropr	solrad
Units	DegF	DegF	DegF	degF	degF	degF	rh%	rh%	mph	mb	mb	wsqm

Daily Sensor Statistics

10/31/06	80	63	48	41	33	27	47	18	11	1030	1018	648
10/30/06	81	64	47	42	33	24	47	23	11	1029	1014	648
10/29/06	82	66	55	38	30	25	38	16	11	1029	1012	687
10/28/06	90	68	49	34	28	22	34	13	14	1034	1014	692
10/27/06	84	66	48	33	27	21	41	13	12	1035	1023	687
10/26/06	77	65	48	38	24	16	37	15	26	1035	1029	692
10/25/06	81	70	57	61	55	38	90	37	15	1030	1017	791
10/24/06	81	73	65	60	58	54	77	44	13	1027	1019	522
10/23/06	89	73	54	59	36	25	65	16	12	1030	1019	698
10/22/06	88	70	51	34	29	25	36	13	15	1030	1016	698
10/21/06	88	70	50	40	33	28	45	15	15	1029	1018	720
10/20/06	84	68	50	36	32	26	43	16	13	1028	1016	714
10/19/06	83	66	51	35	30	27	49	13	10	1029	1018	731
10/18/06	80	66	53	37	33	28	47	14	12	1030	1021	725
10/17/06	79	70	61	57	44	36	73	23	17	1026	1018	736
10/16/06	81	68	53	47	45	43	75	27	15	1025	1015	725
10/15/06	79	67	57	50	45	40	75	27	14	1024	1015	819
10/14/06	78	70	60	64	50	41	89	30	21	1023	1015	742
10/13/06	88	74	60	61	43	34	69	22	16	1023	1008	841
10/12/06	91	74	57	42	38	34	45	16	9	1025	1010	758
10/11/06	89	73	57	44	39	35	49	18	12	1029	1009	758
10/10/06	86	72	57	46	41	37	52	20	11	1029	1018	758
10/09/06	85	73	60	56	47	38	74	21	15	1026	1018	758
10/08/06	88	73	56	61	42	30	76	21	16	1030	1005	764
10/07/06	86	72	55	40	36	31	53	16	14	1028	1009	786
10/06/06	91	80	69	67	53	33	82	21	19	1026	1010	769
10/05/06	96	83	72	61	54	47	52	25	20	1022	1002	698
10/04/06	98	84	69	53	50	48	51	20	12	1022	993	808
10/03/06	97	84	70	56	53	49	61	22	15	1027	1009	769
10/02/06	98	84	70	55	49	44	46	21	16	1025	1016	808
10/01/06	98	82	64	46	41	33	36	14	11	1019	1014	786

Summary: 98 72 47 67 40 16 90 13 26 1035 993 841

Sensor 5439 use with caution, data not reliable; down 10/19 0353-1123.

FCD of Maricopa County ALERT System

McMicken Floodway Weather Statistics - November 2006

DeviceID	5437	5437	5437	5429	5429	5429	5436	5436	5433	5439	5439	5427
StatType	max	mean	min	max	mean	min	max	min	max	max	min	max
DataType	temp	temp	temp	dewpnt	dewpnt	dewpnt	rhumid	rhumid	pkwind	baropr	baropr	solrad
Units	DegF	DegF	DegF	degF	degF	degF	rh%	rh%	mph	mb	mb	wsqm

Daily Sensor Statistics

11/30/06	57	40	25	6	2	-3	28	10	12	1035	1035	560
11/29/06	55	46	33	34	15	1	66	12	24	1035	1022	566
11/28/06	64	54	46	40	36	31	62	38	11	1029	1024	599
11/27/06	67	54	43	39	32	24	57	30	19	1031	1024	560
11/26/06	71	56	42	42	35	26	66	31	10	1030	1023	549
11/25/06	75	58	43	42	34	26	54	29	9	1028	1005	549
11/24/06	79	61	50	38	33	29	51	21	10	1028	1013	791
11/23/06	79	61	46	39	32	27	51	22	7	1031	1018	648
11/22/06	82	63	49	40	34	29	51	21	8	1032	1018	643
11/21/06	85	65	50	40	33	27	45	19	11	1034	1014	566
11/20/06	86	67	48	36	29	19	39	16	17	1033	1022	582
11/19/06	88	67	48	32	27	22	36	12	15	1034	1021	593
11/18/06	85	64	46	33	23	14	35	14	8	1031	1015	571
11/17/06	82	61	45	27	19	11	29	11	8	1031	1022	593
11/16/06	81	60	42	25	17	8	23	10	9	1029	1017	604
11/15/06	81	62	46	30	21	13	49	8	22	1033	1018	615
11/14/06	76	59	45	35	30	23	48	21	13	1029	1020	626
11/13/06	74	58	46	34	29	24	46	22	9	1034	1015	599
11/12/06	78	66	52	33	30	27	38	19	13	1031	1018	621
11/11/06	77	64	46	34	27	18	33	18	8	1027	1008	648
11/10/06	83	66	49	38	33	24	50	12	12	1029	1019	615
11/09/06	84	68	57	42	37	34	46	20	18	1026	1012	621
11/08/06	87	68	55	42	37	31	46	20	8	1021	1017	604
11/07/06	89	72	55	43	36	28	36	18	10	1027	1013	665
11/06/06	90	71	52	34	31	27	39	12	9	1032	1013	637
11/05/06	86	68	50	38	33	29	46	15	9	1031	1014	648
11/04/06	85	67	49	39	33	25	45	18	10	1031	1018	637
11/03/06	86	66	48	36	28	19	34	14	10	1030	1012	648
11/02/06	84	63	45	35	27	19	44	14	9	1033	1021	621
11/01/06	82	63	45	37	29	24	44	17	7	1032	1015	676

Summary: 90 62 25 43 29 -3 66 8 24 1035 1005 791

Sensors 5436, 5437 and 5429 down 11/9 0152-0752. Sensors 5437 and 5429 down 11/28 1022-2137. Sensor 5436 down 11/28 1222-2322. Sensor 5429 down 11/8 0537-1207. Sensor 5427 down 11/3 1553-2322; also most of 11/8 0152 to 11/9 0652. Sensor 5439 use with caution - data not reliable; down 11/3 1553 to 11/4 0222; also most of 11/8 0152 to 11/9 0910.

FCD of Maricopa County ALERT System
McMicken Floodway Weather Statistics - December 2006

DeviceID	5437	5437	5437	5429	5429	5429	5436	5436	5433	5439	5439	5427
StatType	max	mean	min	max	mean	min	max	min	max	max	min	max
DataType	temp	temp	temp	dewpnt	dewpnt	dewpnt	rhumid	rhumid	pkwind	baropr	baropr	solrad
Units	DegF	DegF	DegF	degF	degF	degF	rh%	rh%	mph	mb	mb	wsqgm

Daily Sensor Statistics

12/31/06	62	56	40	37	36	31	70	37	8	1034	1028	527
12/30/06	48	46	48	41	41	41	77	77	7	1035	1028	527
12/29/06	57	49	40	46	42	38	100	50	8	1034	1029	368
12/28/06	52	48	44	46	41	36	100	63	18	1029	1017	291
12/27/06	66	53	44	37	25	20	59	16	17	1029	1019	456
12/26/06	69	50	33	25	20	14	46	16	8	1035	1026	522
12/25/06	69	49	31	31	20	16	77	12	10	1035	1025	527
12/24/06	64	46	32	38	34	31	100	35	8	1035	1034	522
12/23/06	60	44	31	43	36	29	100	41	12	1035	1030	527
12/22/06	47	40	32	41	29	15	100	43	9	1034	1027	137
12/21/06	60	41	26	26	22	17	70	24	8	1035	1028	527
12/20/06	53	41	28	30	25	19	73	37	13	1035	1034	511
12/19/06	56	43	30	28	22	14	58	25	12	1035	1023	615
12/18/06	59	50	40	25	21	19	44	25	13	1034	1025	385
12/17/06	62	55	49	48	29	19	77	21	16	1033	1026	368
12/16/06	70	56	43	49	33	25	70	26	19	1026	1017	429
12/15/06	73	54	41	35	30	25	60	24	6	1032	1010	495
12/14/06	72	54	41	34	28	22	51	25	7	1035	1028	489
12/13/06	72	53	36	30	23	15	48	19	7	1035	1029	500
12/12/06	68	50	34	27	23	17	56	20	8	1035	1032	522
12/11/06	66	50	36	36	29	24	69	28	12	1035	1032	505
12/10/06	67	53	40	43	33	26	68	27	19	1035	1028	560
12/09/06	71	55	40	38	32	24	59	29	13	1035	1028	505
12/08/06	73	61	50	33	27	21	46	18	17	1035	1033	511
12/07/06	81	60	39	29	18	8	27	12	13	1035	1027	522
12/06/06	75	53	34	24	15	6	32	12	8	1035	1027	533
12/05/06	74	51	32	22	10	-1	25	12	8	1035	1024	538
12/04/06	72	52	34	16	8	0	21	9	14	1035	1030	549
12/03/06	67	56	50	14	9	4	20	9	31	1035	1035	555
12/02/06	71	52	33	25	15	4	30	14	30	1035	1029	555
12/01/06	65	47	31	17	8	-1	26	11	8	1035	1030	549

Summary: 81 51 26 49 25 -1 100 9 31 1035 1010 615

Sensors 5436 and 5429 down 12/29 2309 to 12/31 1339. Sensor 5437 down most of 12/29 1709 to 12/31 1309. Sensor 5439 use with caution, data suspect. Sensors 5427 and 5439 down most of 12/29 0753 to 12/31 2045.

FCD of Maricopa County ALERT System McMicken Dam Weather Statistics - January 2007

DeviceID	5437	5437	5437	5429	5429	5429	5436	5436	5433	5439	5439	5427
StatType	max	mean	min	max	mean	min	max	min	max	max	min	max
DataType	temp	temp	temp	dewpnt	dewpnt	dewpnt	rhumid	rhumid	pkwind	baropr	baropr	solrad
Units	DegF	DegF	DegF	degF	degF	degF	rh%	rh%	mph	mb	mb	wsqm

Daily Sensor Statistics

01/31/07	54	51	48	50	45	41	98	69	14	1021	1018	335
01/30/07	62	55	47	46	38	26	79	39	17	1021	1014	291
01/29/07	75	56	41	33	29	26	62	16	9	1022	1012	648
01/28/07	70	56	44	33	30	27	54	20	10	1024	1015	495
01/27/07	68	53	39	37	33	29	82	23	12	1023	1006	637
01/26/07	67	52	38	37	33	29	83	29	10	1026	1010	604
01/25/07	72	55	37	33	28	23	79	15	14	1027	1012	610
01/24/07	67	51	36	34	28	24	76	19	11	1027	1016	604
01/23/07	64	48	33	33	25	14	82	12	10	1028	1017	599
01/22/07	62	48	40	35	31	25	79	25	12	1026	1016	588
01/21/07	51	44	40	44	39	34	100	60	22	1024	1016	577
01/20/07	55	46	40	48	42	40	100	64	9	1026	1019	396
01/19/07	52	46	41	50	38	21	100	39	12	1022	1015	154
01/18/07	69	53	33	34	25	16	49	21	28	1028	1018	588
01/17/07	62	55	39	29	26	19	46	28	15	1029	1020	577
01/16/07	50	48	43	7	5	3	18	14	23	1029	1029	302
01/15/07	56	39	20	7	3	-1	39	9	21	1029	1027	571
01/14/07	48	33	19	9	4	-1	46	17	14	1029	1013	560
01/13/07	48	41	32	18	9	-1	39	11	17	1017	1004	286
01/12/07	57	50	43	39	29	17	66	26	18	1016	1006	176
01/11/07	71	57	40	35	26	19	50	18	16	1021	1002	544
01/10/07	67	53	40	29	22	17	45	16	6	1028	1012	418
01/09/07	79	57	41	28	22	15	35	14	14	1035	1021	516
01/08/07	79	54	35	28	19	13	41	12	10	1035	1023	538
01/07/07	67	51	32	23	16	8	38	15	26	1035	1020	538
01/06/07	64	51	39	21	11	7	42	10	22	1035	1021	549
01/05/07	62	53	43	39	32	17	69	24	27	1034	1020	544
01/04/07	68	51	37	35	30	26	68	26	10	1032	1014	522
01/03/07	69	52	38	36	29	21	59	27	8	1033	1020	505
01/02/07	74	58	38	33	28	22	66	21	25	1033	1020	522
01/01/07	64	48	36	36	33	29	84	31	8	1031	1020	500

Summary: 79 51 19 50 26 -1 100 9 28 1035 1002 648

Sensors 5433, 5437, 5429, 5427 and 5439 down 1/16 1011 to 1/17 1156. Sensors 5433, 5436, 5437 and 5429 down 1/21 1544 to 1/22 0903. Sensors 5436 and 5437 down 1/31 1445 to 2400. Sensor 5427 down 1/21 1459 to 1/22 0903; also 1/31 1130-2400. Sensor 5439 use with caution, data not reliable; down 1/21 1529 to 1/22 1059.

FCD of Maricopa County ALERT System McMicken Dam Weather Statistics - February 2007

DeviceID	5437	5437	5437	5429	5429	5429	5436	5436	5433	5439	5439	5427
StatType	max	mean	min	max	mean	min	max	min	max	max	min	max
DataType	temp	temp	temp	dewpnt	dewpnt	dewpnt	rhumid	rhumid	pkwind	baropr	baropr	solrad
Units	DegF	DegF	DegF	degF	degF	degF	rh%	rh%	mph	mb	mb	wsqm

Daily Sensor Statistics

02/28/07	60	53	42	33	19	8	43	11	29	1020	1002	830
02/27/07	72	60	46	39	33	23	73	14	24	1017	990	764
02/26/07	71	57	41	40	32	19	66	24	14	1016	992	753
02/25/07	68	52	36	27	21	12	70	11	14	1021	999	769
02/24/07	64	52	41	28	20	10	57	10	13	1021	994	764
02/23/07	62	55	44	39	27	13	64	14	26	1018	1005	835
02/22/07	75	60	43	46	38	24	96	18	13	1019	990	747
02/21/07	71	56	40	48	41	35	98	28	9	1022	992	747
02/20/07	65	54	48	48	45	39	98	40	8	1023	1012	736
02/19/07	64	55	46	52	40	24	98	21	25	1018	1005	176
02/18/07	77	68	59	32	25	19	36	12	19	1018	1007	698
02/17/07	83	66	46	32	24	10	57	6	24	1023	1000	736
02/16/07	73	58	41	32	27	21	54	17	9	1027	1000	709
02/15/07	72	54	39	37	23	15	69	11	11	1028	1006	714
02/14/07	66	56	46	42	37	30	80	27	17	1026	1007	764
02/13/07	66	56	45	44	37	29	85	25	17	1020	1005	742
02/12/07	71	60	51	48	43	35	73	28	12	1024	1006	681
02/11/07	74	65	57	50	44	38	54	29	14	1021	1013	324
02/10/07	79	64	52	39	36	31	60	19	11	1024	1006	665
02/09/07	81	63	47	37	30	24	56	13	11	1025	1001	714
02/08/07	79	62	45	36	29	20	66	11	12	1025	1004	632
02/07/07	79	61	47	38	32	25	66	13	9	1022	1009	429
02/06/07	81	63	46	38	33	26	68	13	11	1028	1013	692
02/05/07	81	61	47	46	32	24	57	12	8	1025	1017	670
02/04/07	38	37	36	31	33	31	83	75	5	1022	1021	---
02/03/07	69	53	36	55	31	21	93	16	7	1027	1018	---
02/02/07	64	50	36	39	34	30	96	29	9	1022	1001	632
02/01/07	62	51	41	50	41	33	98	37	19	1020	1006	698

Summary: 83 57 36 55 32 8 98 6 29 1028 990 835

All sensors down 2/11 1333 to 2/12 0858. Sensor 5433 down 2/3 0415 to 2/5 0245. Sensor 5436 down most of 2/3 2330 to 2/5 1745. Sensor 5437 down most of 2/3 1645 to 2/5 1015. Sensor 5429 down most of 2/3 2330 to 2/5 1015. Sensor 5427 down most of 2/3 0400 to 2/5 0800; also most of 2/6 2048 to 2/7 1848. Sensor 5439 data not reliable, use with caution; down most of 2/3 0630 to 2/5 1730; also 2/6 2348 to 2/7 2048.

FCD of Maricopa County ALERT System McMicken Dam Weather Statistics - March 2007

DeviceID	5437	5437	5437	5429	5429	5429	5436	5436	5433	5439	5439	5427
StatType	max	mean	min	max	mean	min	max	min	max	max	min	max
DataType	temp	temp	temp	dewpnt	dewpnt	dewpnt	rhumid	rhumid	pkwind	baropr	baropr	solrad
Units	DegF	DegF	DegF	degF	degF	degF	rh%	rh%	mph	mb	mb	wsqm

Daily Sensor Statistics

03/31/07	84	68	47	35	28	16	61	8	15	1019	1013	0
03/30/07	76	62	49	37	29	18	64	11	17	1020	1016	901
03/29/07	72	58	42	38	28	20	71	15	32	1020	1017	896
03/28/07	66	56	45	30	22	13	55	11	25	1018	1012	923
03/27/07	76	65	54	52	35	14	75	12	36	1014	1008	885
03/26/07	82	69	55	54	45	34	87	19	15	1018	1014	907
03/25/07	82	66	51	56	47	32	98	16	11	1019	1016	879
03/24/07	72	62	54	56	52	47	98	41	12	1019	1015	769
03/23/07	68	60	55	57	52	47	98	52	22	1015	1013	918
03/22/07	74	64	55	57	49	33	98	30	37	1015	1011	868
03/21/07	80	70	60	36	29	22	31	12	18	1013	1001	874
03/20/07	86	71	52	30	27	21	38	9	17	1018	1013	967
03/19/07	88	72	52	25	19	13	22	6	15	1016	1011	863
03/18/07	91	76	58	31	16	-3	27	3	22	1015	1012	890
03/17/07	100	79	59	29	24	19	23	5	13	1016	1011	874
03/16/07	98	78	57	29	20	8	27	4	18	1019	1014	857
03/15/07	96	74	52	26	22	16	30	5	10	1018	1014	852
03/14/07	91	75	55	28	21	14	30	6	13	1019	1014	846
03/13/07	91	73	53	26	21	16	28	6	16	1018	1014	841
03/12/07	91	75	55	26	19	13	22	5	14	1021	1014	846
03/11/07	90	75	57	23	18	9	22	5	28	1022	1017	846
03/10/07	88	70	52	28	22	10	38	5	17	1018	1014	890
03/09/07	88	69	48	28	23	18	38	7	11	1019	1015	830
03/08/07	87	73	58	37	30	20	43	11	19	1017	1013	786
03/07/07	85	77	73	37	25	18	27	8	25	1018	1005	918
03/06/07	82	66	44	30	16	5	49	5	7	1023	998	940
03/05/07	78	62	48	20	12	2	28	5	15	1022	1004	973
03/04/07	73	61	51	16	1	-9	18	5	24	1028	1013	835
03/03/07	68	58	47	13	-1	-16	22	3	29	1028	1002	808
03/02/07	69	54	37	15	11	8	36	8	18	1021	999	791
03/01/07	64	50	34	22	13	3	56	7	19	1022	996	791

Summary: 100 67 34 57 25 -16 98 3 37 1028 996 973

Sensor 5433 down 3/6 1404 to 3/7 0519. Sensor 5436 down 3/6 2104 to 3/7 1119. Sensor 5437 down 3/6 1834 to 3/7 1119. Sensor 5429 down 3/6 2134 to 3/7 1219. Sensor 5427 down 3/6 1219 to 3/7 0919; also 3/31 0551-2021. Sensor 5439 - data not reliable, use with caution 3/1 to 3/7 1100hrs; down 3/6 1419 to 3/7 0919; also 3/31 0821-2400.

Weather sensors decommissioned – no data for April

FCD of Maricopa County ALERT System
Mt. Union Weather Statistics - October 2006

DeviceID	5382	5382	5382	5378	5378	5378	5381	5381
StatType	max	mean	min	max	mean	min	max	min
DataType	temp	temp	temp	dewpnt	dewpnt	dewpnt	rhumid	rhumid
Units	DegF	DegF	DegF	degF	degF	degF	rh%	rh%

Daily Sensor Statistics

10/31/06	63	49	41	29	22	10	55	19
10/30/06	64	49	42	29	18	9	54	16
10/29/06	66	53	45	24	19	14	45	14
10/28/06	74	60	52	21	14	6	25	9
10/27/06	68	55	45	22	8	-14	27	4
10/26/06	52	41	32	26	17	5	55	23
10/25/06	61	49	38	49	41	5	100	22
10/24/06	56	52	48	55	49	31	100	43
10/23/06	76	60	52	42	26	12	51	15
10/22/06	73	56	48	26	19	13	38	10
10/21/06	69	54	49	29	23	17	46	16
10/20/06	67	54	47	32	25	19	43	19
10/19/06	63	47	38	24	19	11	55	9
10/18/06	53	43	37	29	24	19	68	29
10/17/06	53	46	38	49	41	27	100	55
10/16/06	62	49	44	47	39	35	98	45
10/15/06	56	44	39	40	38	32	99	41
10/14/06	55	48	40	51	45	37	100	62
10/13/06	66	55	49	47	37	23	88	34
10/12/06	75	58	48	32	27	22	52	14
10/11/06	73	55	45	39	34	28	76	20
10/10/06	65	52	45	39	34	30	74	31
10/09/06	67	51	45	46	38	27	98	29
10/08/06	63	56	46	59	36	28	95	33
10/07/06	69	53	43	38	28	19	64	19
10/06/06	65	55	46	56	47	23	99	41
10/05/06	78	61	54	56	49	42	99	48
10/04/06	76	65	58	47	41	36	58	25
10/03/06	76	63	53	54	47	41	98	34
10/02/06	75	64	58	51	42	34	76	31
10/01/06	81	67	59	38	30	22	39	16

Summary: 81 54 32 59 32 -14 100 4

Sensor 5381 down 10/15 0527-1312; also 10/21 0156-0826. Sensor 5382 down 10/21 0311-0911. Sensor 5378 down 10/15 0612-1312.

FCD of Maricopa County ALERT System
Mt. Union Weather Statistics - November 2006

DeviceID	5382	5382	5382	5378	5378	5378	5381	5381
StatType	max	mean	min	max	mean	min	max	min
DataType	temp	temp	temp	dewpnt	dewpnt	dewpnt	rhumid	rhumid
Units	DegF	DegF	DegF	degF	degF	degF	rh%	rh%

Daily Sensor Statistics

11/30/06	43	29	11	7	-9	-22	34	8
11/29/06	26	18	12	26	4	-10	96	27
11/28/06	32	30	27	31	29	26	98	91
11/27/06	45	34	31	30	26	21	99	43
11/26/06	51	38	32	37	27	20	90	36
11/25/06	54	40	34	32	26	18	80	27
11/24/06	58	45	38	25	23	20	59	25
11/23/06	63	48	40	28	24	19	52	25
11/22/06	63	49	43	27	23	11	49	20
11/21/06	67	53	45	29	24	18	48	20
11/20/06	72	56	46	22	18	14	35	11
11/19/06	68	56	50	18	12	3	26	7
11/18/06	71	55	48	32	23	11	49	16
11/17/06	70	56	50	29	16	5	44	12
11/16/06	71	58	52	7	-10	-38	13	1
11/15/06	59	47	39	18	1	-32	42	2
11/14/06	55	46	40	36	24	8	71	21
11/13/06	59	46	40	24	18	11	52	15
11/12/06	52	43	36	28	22	17	72	27
11/11/06	58	50	41	27	20	6	59	14
11/10/06	60	49	43	30	8	-5	56	8
11/09/06	66	53	47	32	27	22	51	22
11/08/06	77	61	51	32	29	26	45	18
11/07/06	76	63	55	32	28	24	38	15
11/06/06	71	57	49	27	21	4	37	11
11/05/06	67	53	46	26	22	15	43	18
11/04/06	69	54	48	28	23	18	42	13
11/03/06	70	55	48	33	23	10	50	16
11/02/06	68	53	44	19	9	-11	28	5
11/01/06	65	51	43	23	12	-4	30	7
Summary:	77	48	11	37	18	-38	99	1

FCD of Maricopa County ALERT System Mt. Union Weather Statistics - December 2006

DeviceID	5382	5382	5382	5378	5378	5378	5381	5381
StatType	max	mean	min	max	mean	min	max	min
DataType	temp	temp	temp	dewpnt	dewpnt	dewpnt	rhumid	rhumid
Units	DegF	DegF	DegF	degF	degF	degF	rh%	rh%

Daily Sensor Statistics

12/31/06	58	44	36	19	3	-9	38	7
12/30/06	48	34	24	21	10	-4	86	9
12/29/06	33	27	23	28	24	20	96	79
12/28/06	30	27	24	28	25	22	97	79
12/27/06	44	37	24	25	13	0	96	14
12/26/06	59	49	43	16	11	-1	27	11
12/25/06	57	47	37	17	-11	-40	28	2
12/24/06	50	41	34	15	11	0	45	18
12/23/06	47	33	25	25	18	14	95	27
12/22/06	36	31	26	32	17	-3	98	15
12/21/06	53	37	26	14	4	-4	42	12
12/20/06	37	25	17	18	13	6	95	35
12/19/06	28	20	15	19	15	11	95	52
12/18/06	33	27	21	26	20	13	93	55
12/17/06	36	29	24	34	18	7	99	34
12/16/06	51	41	34	35	25	20	98	36
12/15/06	60	48	40	26	20	5	58	13
12/14/06	56	47	40	29	26	22	61	30
12/13/06	53	43	37	28	21	15	54	26
12/12/06	51	39	29	19	11	-6	51	12
12/11/06	39	31	26	25	17	12	90	31
12/10/06	36	32	28	30	26	20	93	59
12/09/06	55	39	31	29	25	19	90	25
12/08/06	59	42	35	27	18	9	67	23
12/07/06	57	45	38	16	14	11	37	18
12/06/06	58	48	41	8	2	-13	21	5
12/05/06	62	47	40	2	-11	-20	12	4
12/04/06	60	48	43	-7	-23	-40	8	2
12/03/06	45	34	24	-8	-14	-30	20	3
12/02/06	48	38	31	20	4	-11	43	7
12/01/06	59	42	34	17	13	7	42	19

Summary: 62 38 15 35 12 -40 99 2

Sensors 5381 and 5378 down 12/2 1315-2048; also 12/23 2120 to 12/24 1120. Sensor 5381 also down 12/25 1449-2049. Sensor 5382 down 12/2 1448 to 12/3 0733; also 12/23 1950 to 12/24 1120.

FCD of Maricopa County ALERT System
Mt. Union Weather Statistics - January 2007

DeviceID	5382	5382	5382	5378	5378	5378	5381	5381
StatType	max	mean	min	max	mean	min	max	min
DataType	temp	temp	temp	dewpnt	dewpnt	dewpnt	rhumid	rhumid
Units	DegF	DegF	DegF	degF	degF	degF	rh%	rh%

Daily Sensor Statistics

01/31/07	34	29	26	30	27	24	98	80
01/30/07	36	32	28	31	25	12	98	36
01/29/07	57	41	33	23	12	-6	46	13
01/28/07	47	37	28	21	18	13	73	32
01/27/07	43	33	28	24	22	19	83	44
01/26/07	48	36	31	22	16	10	65	30
01/25/07	48	39	31	16	11	4	47	21
01/24/07	56	41	33	21	15	10	45	22
01/23/07	50	35	23	17	10	0	47	21
01/22/07	37	24	16	20	13	5	89	41
01/21/07	24	19	13	22	14	6	95	55
01/20/07	28	25	23	26	23	21	97	86
01/19/07	37	30	24	30	25	20	97	62
01/18/07	41	33	26	22	11	3	68	23
01/17/07	44	29	19	15	10	-2	72	21
01/16/07	30	21	14	9	1	-6	57	28
01/15/07	29	19	14	3	-3	-8	59	21
01/14/07	32	15	4	3	-2	-10	86	25
01/13/07	29	16	6	7	1	-6	80	28
01/12/07	31	24	13	30	22	7	98	77
01/11/07	48	36	30	27	18	13	84	25
01/10/07	50	42	34	16	12	7	45	21
01/09/07	64	51	39	15	8	-6	30	7
01/08/07	64	49	42	13	5	-10	22	7
01/07/07	43	35	26	13	10	5	54	20
01/06/07	45	29	19	13	-1	-15	64	8
01/05/07	33	27	20	29	22	9	98	62
01/04/07	52	40	31	25	14	-2	79	12
01/03/07	52	43	38	17	12	-2	34	12
01/02/07	48	37	28	20	16	12	61	27
01/01/07	48	34	30	22	13	0	66	19
Summary:	64	32	4	31	13	-15	98	7

FCD of Maricopa County ALERT System
Mt. Union Weather Statistics - February 2007

DeviceID	5382	5382	5382	5378	5378	5378	5381	5381
StatType	max	mean	min	max	mean	min	max	min
DataType	temp	temp	temp	dewpnt	dewpnt	dewpnt	rhumid	rhumid
Units	DegF	DegF	DegF	degF	degF	degF	rh%	rh%

Daily Sensor Statistics

02/28/07	31	23	18	27	13	2	95	37
02/27/07	45	35	29	30	26	21	96	42
02/26/07	50	37	28	29	25	12	87	41
02/25/07	48	35	30	15	8	-1	45	20
02/24/07	38	27	18	10	5	-2	64	18
02/23/07	34	27	20	30	20	10	98	54
02/22/07	55	42	35	23	12	-5	61	12
02/21/07	57	42	31	32	18	3	57	23
02/20/07	36	30	25	31	27	20	98	76
02/19/07	34	32	28	27	23	20	96	54
02/18/07	56	45	38	21	17	11	47	22
02/17/07	60	46	40	25	17	10	54	16
02/16/07	53	42	35	27	24	20	65	34
02/15/07	42	33	26	20	14	11	58	32
02/14/07	31	29	26	27	26	24	98	52
02/13/07	40	32	27	33	27	22	96	53
02/12/07	50	37	31	36	31	24	99	52
02/11/07	45	40	36	38	34	30	99	66
02/10/07	56	47	43	32	26	20	66	30
02/09/07	58	45	40	27	24	18	54	30
02/08/07	57	45	38	22	13	1	43	14
02/07/07	60	47	39	22	12	2	41	11
02/06/07	63	49	42	26	21	6	45	18
02/05/07	64	50	43	24	21	11	44	21
02/04/07	62	47	38	16	2	-9	30	7
02/03/07	55	38	27	16	7	-6	44	10
02/02/07	40	28	20	23	15	7	97	32
02/01/07	29	26	20	27	24	13	96	75

Summary: 64 38 18 38 19 -9 99 7

All sensors down most of 2/18 2100 to 2/20 0022. Sensor 5381 down most of 2/15 0022-1652. Sensor 5382 down most of 2/14 0937 to 2/15 1422. Sensor 5378 down 2/14 1022 to 2/15 0022.

FCD of Maricopa County ALERT System Mt. Union Weather Statistics - March 2007

DeviceID	5382	5382	5382	5378	5378	5378	5381	5381
StatType	max	mean	min	max	mean	min	max	min
DataType	temp	temp	temp	dewpnt	dewpnt	dewpnt	rhumid	rhumid
Units	DegF	DegF	DegF	degF	degF	degF	rh%	rh%

Daily Sensor Statistics

03/31/07	62	48	36	20	15	11	47	14
03/30/07	45	36	26	27	21	16	97	30
03/29/07	42	31	25	29	22	15	97	42
03/28/07	36	28	20	17	13	10	83	36
03/27/07	50	39	23	35	27	17	88	37
03/26/07	61	49	43	39	34	30	73	39
03/25/07	59	46	37	37	32	24	77	33
03/24/07	44	37	33	40	35	25	100	60
03/23/07	42	37	33	40	36	31	99	88
03/22/07	43	38	33	41	36	26	99	56
03/21/07	57	45	38	28	23	11	63	23
03/20/07	64	50	43	29	23	17	48	23
03/19/07	67	52	43	20	13	8	35	11
03/18/07	69	57	48	23	12	5	27	7
03/17/07	77	63	55	24	16	8	22	10
03/16/07	77	62	55	20	17	12	22	8
03/15/07	74	59	50	22	18	14	26	11
03/14/07	72	57	51	20	17	15	23	12
03/13/07	69	57	50	25	19	15	29	15
03/12/07	69	54	47	23	16	10	32	14
03/11/07	66	50	39	20	15	12	37	13
03/10/07	60	54	45	18	15	10	32	16
03/09/07	64	51	42	19	17	13	34	12
03/08/07	62	50	44	31	24	12	57	20
03/07/07	59	50	45	40	29	19	77	31
03/06/07	60	51	45	24	1	-32	34	2
03/05/07	64	50	43	11	-1	-17	16	4
03/04/07	56	43	29	3	-8	-20	15	3
03/03/07	38	28	20	7	-4	-14	51	10
03/02/07	38	28	21	9	5	-1	49	21
03/01/07	38	27	19	9	5	0	62	23

Summary: 77 46 19 41 18 -32 100 2

Sensor 5381 down 3/10 1153 to 3/11 0708. Sensors 5382 and 5378 down 3/10 1008 to 3/11 0708.

FCD of Maricopa County ALERT System
Mt. Union Weather Statistics - April 2007

DeviceID	5382	5382	5382	5378	5378	5378	5381	5381
StatType	max	mean	min	max	mean	min	max	min
DataType	temp	temp	temp	dewpnt	dewpnt	dewpnt	rhumid	rhumid
Units	DegF	DegF	DegF	degF	degF	degF	rh%	rh%

Daily Sensor Statistics

04/30/07	74	61	52	39	31	22	58	18
04/29/07	72	58	46	47	37	32	97	30
04/28/07	78	64	55	37	24	18	45	9
04/27/07	72	60	50	27	23	17	42	12
04/26/07	66	54	46	28	25	23	44	21
04/25/07	68	54	42	32	24	16	55	16
04/24/07	59	45	34	33	28	22	88	25
04/23/07	45	38	33	31	27	22	94	42
04/22/07	52	42	33	29	25	22	67	33
04/21/07	46	37	28	34	29	15	97	45
04/20/07	50	40	33	19	9	-1	48	16
04/19/07	57	41	28	6	-1	-9	29	9
04/18/07	59	44	29	28	16	-4	62	16
04/17/07	60	46	35	30	26	20	61	29
04/16/07	48	35	28	29	18	10	84	34
04/15/07	48	42	37	23	13	5	49	19
04/14/07	61	47	38	21	15	11	34	17
04/13/07	50	39	30	31	24	9	98	25
04/12/07	50	37	28	29	23	14	97	31
04/11/07	60	50	39	31	20	8	50	19
04/10/07	61	49	41	42	25	8	98	17
04/09/07	58	48	41	42	40	35	93	50
04/08/07	60	49	42	40	32	24	91	34
04/07/07	68	55	48	31	25	12	47	20
04/06/07	71	57	50	22	15	8	27	8
04/05/07	73	57	50	23	17	9	27	12
04/04/07	69	56	43	21	17	13	30	12
04/03/07	69	55	47	22	16	11	30	9
04/02/07	67	54	48	17	13	10	25	10
04/01/07	69	54	46	20	14	10	25	11

Summary: 78 49 28 47 22 -9 98 8

Sensor 5381 down 4/15 1652-2307. Sensor 5382 down 4/15 1722 to 4/16 0137.

FCD of Maricopa County ALERT System
Mt. Union Weather Statistics - May 2007

DeviceID	5382	5382	5382	5378	5378	5378	5381	5381
StatType	max	mean	min	max	mean	min	max	min
DataType	temp	temp	temp	dewpnt	dewpnt	dewpnt	rhumid	rhumid
Units	DegF	DegF	DegF	degF	degF	degF	rh%	rh%

Daily Sensor Statistics

05/31/07	79	65	55	26	20	16	32	10
05/30/07	79	65	55	25	19	13	26	9
05/29/07	77	63	54	22	16	7	25	8
05/28/07	77	63	50	25	21	17	75	12
05/27/07	78	63	52	25	21	16	28	11
05/26/07	76	62	52	29	22	17	31	10
05/25/07	76	62	52	32	27	19	47	15
05/24/07	73	58	48	31	26	17	42	18
05/23/07	63	52	42	40	35	21	90	29
05/22/07	69	54	43	41	34	29	80	26
05/21/07	71	57	45	34	27	18	60	18
05/20/07	78	65	52	30	24	11	38	13
05/19/07	79	64	55	32	26	20	35	15
05/18/07	75	64	55	53	33	20	81	20
05/17/07	78	63	51	41	37	31	60	24
05/16/07	79	65	55	40	31	15	50	16
05/15/07	79	65	55	29	21	15	32	12
05/14/07	76	64	50	20	15	6	21	7
05/13/07	79	67	57	24	18	9	19	11
05/12/07	83	69	58	28	23	16	22	11
05/11/07	81	68	58	21	19	15	20	8
05/10/07	81	67	58	20	17	13	18	9
05/09/07	75	61	49	37	22	15	43	12
05/08/07	69	58	48	29	22	16	41	12
05/07/07	67	52	42	26	21	16	52	14
05/06/07	57	44	31	19	16	11	59	20
05/05/07	45	37	31	31	20	11	91	31
05/04/07	58	47	38	29	22	12	73	24
05/03/07	64	51	43	33	26	13	69	21
05/02/07	69	56	46	37	33	27	69	25
05/01/07	67	55	47	41	34	24	76	27
Summary:	83	60	31	53	24	6	91	7

FCD of Maricopa County ALERT System
Mt. Union Weather Statistics - June 2007

DeviceID	5382	5382	5382	5378	5378	5378	5381	5381
StatType	max	mean	min	max	mean	min	max	min
DataType	temp	temp	temp	dewpnt	dewpnt	dewpnt	rhumid	rhumid
Units	DegF	DegF	DegF	degF	degF	degF	rh%	rh%

Daily Sensor Statistics

06/30/07	91	76	64	26	17	6	22	4
06/29/07	88	73	58	33	25	16	37	7
06/28/07	86	73	62	31	25	17	30	7
06/27/07	88	75	66	34	27	21	22	11
06/26/07	89	74	62	29	20	11	20	7
06/25/07	89	73	62	28	21	16	25	7
06/24/07	86	70	58	30	21	12	27	7
06/23/07	88	73	59	28	22	14	30	9
06/22/07	90	75	63	16	9	0	14	4
06/21/07	88	74	60	28	22	12	25	7
06/20/07	93	74	62	31	27	25	28	10
06/19/07	85	70	58	30	26	19	31	9
06/18/07	84	70	60	25	18	12	23	7
06/17/07	81	70	61	27	20	10	24	8
06/16/07	86	73	61	28	19	5	27	6
06/15/07	90	75	65	29	26	24	22	9
06/14/07	88	74	62	32	26	23	27	9
06/13/07	84	69	57	34	30	25	38	12
06/12/07	76	61	48	41	36	32	68	27
06/11/07	72	60	53	42	31	21	67	21
06/10/07	78	65	55	27	23	18	31	12
06/09/07	80	64	50	29	25	19	40	9
06/08/07	76	58	44	26	20	14	39	12
06/07/07	70	55	41	27	14	3	29	11
06/06/07	64	54	45	34	19	2	47	12
06/05/07	81	68	59	31	24	17	33	11
06/04/07	86	72	62	30	26	22	26	11
06/03/07	84	69	57	32	27	24	33	12
06/02/07	82	68	60	27	24	20	26	11
06/01/07	84	69	58	22	20	18	21	9
Summary:	93	69	41	42	23	0	68	4

FCD of Maricopa County ALERT System
Mt. Union Weather Statistics - July 2007

DeviceID	5382	5382	5382	5378	5378	5378	5381	5381
StatType	max	mean	min	max	mean	min	max	min
DataType	temp	temp	temp	dewpnt	dewpnt	dewpnt	rhumid	rhumid
Units	DegF	DegF	DegF	degF	degF	degF	rh%	rh%

Daily Sensor Statistics

07/31/07	72	63	60	62	58	52	98	71
07/30/07	69	63	57	61	57	51	99	64
07/29/07	73	64	59	63	56	48	96	55
07/28/07	74	64	58	60	56	50	100	55
07/27/07	66	61	58	62	58	51	100	72
07/26/07	69	61	57	60	57	51	100	73
07/25/07	67	61	57	62	58	51	100	74
07/24/07	69	63	58	63	56	49	99	62
07/23/07	69	63	60	63	57	50	98	64
07/22/07	69	63	58	62	57	52	98	72
07/21/07	77	64	56	62	57	49	97	54
07/20/07	84	69	59	58	50	43	94	31
07/19/07	90	76	67	46	42	38	44	18
07/18/07	89	77	68	48	43	40	43	20
07/17/07	85	72	64	56	50	46	69	31
07/16/07	93	72	59	57	49	42	95	17
07/15/07	92	76	66	50	47	44	56	20
07/14/07	87	74	67	50	45	37	52	25
07/13/07	90	75	65	43	35	31	40	13
07/12/07	84	74	65	45	41	35	47	20
07/11/07	85	72	60	51	46	43	61	26
07/10/07	86	72	64	47	44	40	50	25
07/09/07	89	75	66	46	42	39	41	20
07/08/07	88	75	63	50	45	42	64	21
07/07/07	89	75	64	48	43	35	57	15
07/06/07	91	77	66	44	39	33	41	15
07/05/07	96	82	71	33	21	2	21	5
07/04/07	98	83	71	14	3	-8	9	3
07/03/07	96	80	69	21	16	9	14	4
07/02/07	94	78	66	24	18	14	14	6
07/01/07	93	77	65	17	12	4	12	4
Summary:	98	71	56	63	44	-8	100	3

FCD of Maricopa County ALERT System Mt. Union Weather Statistics - August 2007

DeviceID	5382	5382	5382	5378	5378	5378	5381	5381
StatType	max	mean	min	max	mean	min	max	min
DataType	temp	temp	temp	dewpnt	dewpnt	dewpnt	rhumid	rhumid
Units	DegF	DegF	DegF	degF	degF	degF	rh%	rh%

Daily Sensor Statistics

08/31/07	79	68	56	53	49	43	97	40
08/30/07	80	69	60	62	50	42	83	36
08/29/07	85	73	62	51	45	37	46	26
08/28/07	81	72	64	52	46	39	54	28
08/27/07	78	69	61	59	53	45	85	36
08/26/07	73	64	59	60	55	50	98	60
08/25/07	77	67	60	58	54	50	91	45
08/24/07	85	73	62	56	51	46	73	29
08/23/07	84	71	62	54	51	47	75	32
08/22/07	84	73	67	50	45	41	53	27
08/21/07	85	73	64	51	44	38	61	22
08/20/07	81	70	60	58	53	47	93	36
08/19/07	81	70	60	57	51	41	74	39
08/18/07	86	73	64	55	51	44	62	31
08/17/07	84	72	65	56	48	43	57	28
08/16/07	86	71	58	59	49	44	91	25
08/15/07	79	69	62	59	53	49	78	41
08/14/07	88	72	60	56	51	45	86	31
08/13/07	84	74	66	57	50	44	52	25
08/12/07	87	75	66	54	50	45	65	25
08/11/07	84	71	62	55	51	48	65	34
08/10/07	80	69	59	55	49	41	66	35
08/09/07	81	69	59	47	44	40	59	29
08/08/07	80	67	56	50	46	41	71	29
08/07/07	74	64	55	57	50	43	99	34
08/06/07	69	64	57	68	59	54	100	64
08/05/07	69	63	58	60	56	49	95	56
08/04/07	79	70	64	57	55	53	76	45
08/03/07	74	66	62	68	58	54	97	62
08/02/07	72	65	58	59	57	52	99	74
08/01/07	66	62	60	65	59	53	100	75

Summary: 88 69 55 68 51 37 100 22

Sensor 5381 down most of 8/2 0828 to 8/3 1158; also 8/4 0943-2043; also 8/6 1858 to 8/7 0243; also 8/22 0355-1210; also 8/29 1132 to 8/30 0933. Sensor 5382 down most of 8/2 0828 to 8/4 2228; also 8/6 1628 to 8/7 0143; also 8/21 2355 to 8/22 1210. Sensor 5378 down most of 8/2 0828 to 8/3 0128; also 8/6 1858 to 8/7 0243; also 8/29 2347 to 8/30 0621.

FCD of Maricopa County ALERT System
Mt. Union Weather Statistics - September 2007

DeviceID	5382	5382	5382	5378	5378	5378	5381	5381
StatType	max	mean	min	max	mean	min	max	min
DataType	temp	temp	temp	dewpnt	dewpnt	dewpnt	rhumid	rhumid
Units	DegF	DegF	DegF	degF	degF	degF	rh%	rh%

Daily Sensor Statistics

09/30/07	72	57	46	40	28	10	61	16
09/29/07	63	52	46	46	37	26	92	43
09/28/07	65	57	51	37	33	26	54	32
09/27/07	74	60	52	32	23	9	38	13
09/26/07	73	58	48	28	22	13	31	18
09/25/07	68	54	45	31	25	21	45	20
09/24/07	64	49	38	32	28	16	70	22
09/23/07	57	47	41	45	39	28	100	54
09/22/07	56	52	44	54	50	43	100	64
09/21/07	72	59	51	56	41	36	89	29
09/20/07	67	56	47	40	32	24	64	17
09/19/07	70	57	49	40	30	23	64	18
09/18/07	72	56	43	38	23	6	58	14
09/17/07	67	57	50	50	33	9	98	16
09/16/07	73	63	57	56	52	38	92	46
09/15/07	81	67	57	54	46	40	80	27
09/14/07	81	68	62	44	41	37	52	23
09/13/07	80	69	63	38	35	31	38	19
09/12/07	81	68	60	48	39	30	60	20
09/11/07	83	69	60	46	40	34	48	24
09/10/07	75	65	60	50	44	38	60	35
09/09/07	81	68	60	47	43	39	55	25
09/08/07	80	66	59	43	40	33	53	19
09/07/07	76	62	55	57	48	40	95	41
09/06/07	70	62	57	59	55	51	99	57
09/05/07	76	65	58	56	52	46	88	43
09/04/07	78	68	62	53	43	37	76	25
09/03/07	82	69	60	51	44	38	73	23
09/02/07	81	68	57	55	50	46	89	38
09/01/07	82	69	57	72	48	43	97	30
Summary:	83	61	38	72	39	6	100	13

FCD of Maricopa County ALERT System
Osborn @ 64th St. Weather Statistics - June 2007

DeviceID	4617	4617	4617	4614	4614	4614	4616	4616	4609
StatType	max	mean	min	max	mean	min	max	min	max
DataType	temp	temp	temp	dewpnt	dewpnt	dewpnt	rhumid	rhumid	pkwind
Units	DegF	DegF	DegF	degF	degF	degF	rh%	rh%	mph

Daily Sensor Statistics

06/30/07	110	94	75	47	39	32	31	7	11
06/29/07	110	93	76	53	44	38	41	10	13
06/28/07	110	94	76	54	47	40	46	11	8
06/27/07	110	95	78	53	46	38	34	12	12
06/26/07	111	94	76	52	43	37	36	9	15
06/25/07	109	91	70	49	41	35	41	10	8
06/24/07	108	92	74	49	39	34	38	9	11
06/23/07	108	93	76	57	47	37	49	12	8
06/22/07	110	92	70	49	40	34	44	8	12
06/21/07	109	93	74	45	40	35	32	9	10
06/20/07	110	93	74	54	44	36	50	11	12
06/19/07	106	90	72	52	44	39	41	11	9
06/18/07	106	89	71	46	41	36	38	10	12
06/17/07	105	89	70	45	39	34	36	10	11
06/16/07	108	91	76	46	40	28	36	8	13
06/15/07	108	92	76	48	43	39	36	11	8
06/14/07	109	92	72	47	42	39	41	10	9
06/13/07	104	87	69	52	44	40	53	12	8
06/12/07	98	82	68	52	48	40	54	14	9
06/11/07	93	81	72	50	45	38	44	18	16
06/10/07	100	86	67	44	38	34	42	11	10
06/09/07	100	85	65	44	39	34	43	12	14
06/08/07	98	80	62	43	36	29	47	12	12
06/07/07	89	78	66	44	34	27	39	11	9
06/06/07	92	85	76	46	32	23	34	8	15
06/05/07	109	94	76	59	41	35	48	9	13
06/04/07	110	93	74	50	43	38	41	9	11
06/03/07	106	91	72	53	40	35	43	9	10
06/02/07	105	90	72	51	40	35	43	10	6
06/01/07	107	91	73	40	35	32	30	8	11

Summary: 111 90 62 59 41 23 54 7 16

New Station - no data before June.

FCD of Maricopa County ALERT System
Osborn @ 64th St. Weather Statistics - July 2007

DeviceID	4617	4617	4617	4614	4614	4614	4616	4616	4609
StatType	max	mean	min	max	mean	min	max	min	max
DataType	temp	temp	temp	dewpnt	dewpnt	dewpnt	rhumid	rhumid	pkwind
Units	DegF	DegF	DegF	degF	degF	degF	rh%	rh%	mph

Daily Sensor Statistics

07/31/07	99	85	74	74	70	63	95	34	13
07/30/07	104	87	74	73	67	63	98	29	18
07/29/07	100	87	75	70	67	63	83	32	12
07/28/07	100	87	78	71	67	63	80	32	13
07/27/07	100	89	79	70	67	62	72	32	10
07/26/07	99	85	75	72	69	64	90	36	11
07/25/07	96	83	78	71	68	64	80	42	13
07/24/07	94	85	80	74	68	63	82	42	8
07/23/07	103	88	79	69	67	64	67	30	17
07/22/07	101	87	76	69	66	61	78	29	11
07/21/07	100	88	76	70	66	63	82	30	14
07/20/07	102	89	76	69	63	59	77	28	12
07/19/07	108	96	76	70	59	55	78	18	27
07/18/07	112	99	84	64	56	51	48	15	13
07/17/07	111	97	86	70	61	53	58	17	10
07/16/07	112	96	83	69	59	53	61	16	19
07/15/07	108	97	85	61	57	56	43	19	10
07/14/07	105	95	85	64	58	53	47	20	11
07/13/07	105	94	81	62	53	42	48	15	9
07/12/07	109	97	82	62	51	43	43	14	10
07/11/07	108	95	84	64	56	51	42	21	15
07/10/07	102	93	84	65	58	55	43	22	9
07/09/07	105	94	82	60	57	54	45	20	12
07/08/07	105	96	86	62	59	56	45	21	12
07/07/07	110	97	85	62	55	50	43	17	18
07/06/07	112	100	85	58	52	48	37	14	14
07/05/07	115	98	78	54	47	40	36	10	11
07/04/07	114	95	74	54	46	40	45	9	10
07/03/07	111	95	76	56	49	41	46	10	8
07/02/07	111	95	77	57	47	42	40	10	9
07/01/07	111	94	74	45	40	35	32	8	13
Summary:	115	92	74	74	59	35	98	8	27

FCD of Maricopa County ALERT System
Osborn @ 64th St. Weather Statistics - August 2007

DeviceID	4617	4617	4617	4614	4614	4614	4616	4616	4609
StatType	max	mean	min	max	mean	min	max	min	max
DataType	temp	temp	temp	dewpnt	dewpnt	dewpnt	rhumid	rhumid	pkwind
Units	DegF	DegF	DegF	degF	degF	degF	rh%	rh%	mph

Daily Sensor Statistics

08/31/07	109	96	86	64	58	54	45	19	11
08/30/07	109	96	84	69	60	55	54	19	14
08/29/07	112	97	82	69	60	55	56	17	16
08/28/07	110	96	83	64	60	52	52	16	8
08/27/07	106	93	82	68	63	57	62	21	8
08/26/07	101	89	79	70	65	60	71	28	11
08/25/07	95	85	74	72	65	60	93	36	13
08/24/07	108	96	83	68	64	60	57	24	14
08/23/07	107	95	83	68	64	60	55	23	12
08/22/07	108	94	81	65	62	59	56	23	8
08/21/07	108	96	84	68	62	58	57	20	8
08/20/07	105	93	84	70	66	60	63	25	8
08/19/07	105	95	82	70	62	54	52	25	11
08/18/07	110	96	82	66	60	54	49	20	6
08/17/07	109	94	84	65	61	55	50	19	10
08/16/07	110	94	81	66	62	56	58	20	16
08/15/07	106	93	81	69	63	59	69	23	11
08/14/07	105	91	72	70	63	57	92	23	16
08/13/07	111	98	86	66	62	58	47	19	15
08/12/07	112	98	84	67	62	55	55	16	8
08/11/07	107	94	82	69	66	62	64	26	8
08/10/07	104	92	79	66	60	55	55	25	10
08/09/07	106	92	79	61	54	49	51	18	14
08/08/07	103	89	75	62	56	51	58	18	10
08/07/07	100	86	76	69	62	51	80	21	9
08/06/07	88	82	76	71	68	66	79	51	7
08/05/07	94	85	74	73	68	63	82	40	9
08/04/07	103	92	84	70	66	58	62	26	19
08/03/07	105	94	84	70	65	60	59	26	16
08/02/07	103	89	79	72	69	64	82	31	11
08/01/07	98	84	75	73	70	66	90	38	12

Summary: 112 92 72 73 63 49 93 16 19

Sensor 4609 down 8/17 2206 to 8/18 1551.

FCD of Maricopa County ALERT System
Osborn @ 64th St. Weather Statistics - September 2007

DeviceID	4617	4617	4617	4614	4614	4614	4616	4616	4609
StatType	max	mean	min	max	mean	min	max	min	max
DataType	temp	temp	temp	dewpnt	dewpnt	dewpnt	rhumid	rhumid	pkwind
Units	DegF	DegF	DegF	degF	degF	degF	rh%	rh%	mph

Daily Sensor Statistics

09/30/07	97	79	62	57	51	45	68	25	12
09/29/07	90	78	68	53	50	45	56	22	11
09/28/07	94	80	68	50	45	40	45	18	13
09/27/07	99	78	60	48	41	35	62	12	8
09/26/07	96	77	58	49	43	37	67	14	8
09/25/07	93	76	63	47	41	36	48	14	7
09/24/07	88	73	57	45	42	37	62	17	8
09/23/07	86	77	66	51	47	39	45	27	12
09/22/07	92	83	77	65	59	48	62	36	17
09/21/07	98	84	71	61	55	46	67	18	21
09/20/07	94	80	64	69	49	38	73	20	26
09/19/07	96	82	65	52	44	36	59	14	14
09/18/07	96	80	63	55	47	32	55	22	11
09/17/07	93	84	76	65	56	23	63	11	13
09/16/07	100	86	77	67	64	61	84	30	15
09/15/07	102	89	81	65	59	53	53	25	11
09/14/07	105	90	77	60	55	49	45	20	11
09/13/07	107	90	76	62	54	43	51	13	7
09/12/07	105	92	81	59	55	50	44	16	10
09/11/07	106	92	77	61	56	53	48	20	12
09/10/07	105	92	79	61	58	55	51	20	9
09/09/07	104	90	79	61	57	54	48	20	9
09/08/07	104	89	76	60	56	51	57	18	8
09/07/07	100	88	80	69	61	52	68	24	10
09/06/07	98	87	81	68	65	61	61	31	13
09/05/07	101	90	81	68	63	60	55	29	15
09/04/07	105	92	76	63	56	46	45	20	9
09/03/07	105	94	84	59	52	45	41	14	13
09/02/07	105	94	80	67	58	53	62	19	14
09/01/07	108	95	86	65	60	56	50	20	21

Summary: 108 85 57 69 53 23 84 11 26

Sensors 4616 and 4617 down 9/24 2247 to 9/25 0802. Sensor 4614 down 9/24 2247 to 9/25 0702.

FCD of Maricopa County ALERT System
Pima @ Jomax Weather Statistics - October 2006

DeviceID	4672	4672	4672	4669	4669	4669	4671	4671	4664	4674	4674	4673
StatType	max	mean	min	max	mean	min	max	min	max	max	min	max
DataType	temp	temp	temp	dewpnt	dewpnt	dewpnt	rhumid	rhumid	pkwind	baropr	baropr	solrad
Units	DegF	DegF	DegF	degF	degF	degF	rh%	rh%	mph	mb	mb	wsqm

Daily Sensor Statistics

10/31/06	79	67	58	40	33	28	42	15	12	1015	1013	582
10/30/06	79	67	57	43	36	29	42	21	9	1014	1011	621
10/29/06	80	71	60	35	31	28	32	15	12	1015	1011	731
10/28/06	87	74	65	31	28	25	22	11	12	1020	1015	632
10/27/06	83	68	57	30	27	23	32	12	10	1023	1020	643
10/26/06	76	65	51	27	21	8	31	9	17	1021	1015	637
10/25/06	79	69	60	61	55	29	95	25	10	1015	1012	731
10/24/06	81	72	64	61	55	47	83	44	8	1015	1011	709
10/23/06	88	78	69	47	36	29	44	18	12	1016	1014	610
10/22/06	87	75	66	33	29	26	25	11	12	1017	1014	654
10/21/06	85	72	60	39	35	31	38	17	8	1014	1011	654
10/20/06	82	70	61	36	32	28	37	15	8	1013	1009	654
10/19/06	80	67	56	33	29	25	39	13	10	1018	1013	665
10/18/06	79	67	57	42	37	29	55	16	15	1017	1011	692
10/17/06	76	66	57	55	46	39	77	28	15	1011	1007	665
10/16/06	78	67	56	48	45	43	70	30	9	1009	1006	665
10/15/06	75	65	57	50	47	43	76	32	7	1009	1007	725
10/14/06	74	67	59	63	54	45	95	40	13	1011	1008	813
10/13/06	91	79	69	60	41	33	73	16	10	1012	1008	780
10/12/06	91	78	69	40	37	33	34	13	9	1013	1010	692
10/11/06	88	76	68	41	38	37	34	17	9	1015	1012	698
10/10/06	84	72	60	42	40	35	50	20	10	1015	1013	698
10/09/06	83	73	66	56	46	35	71	19	14	1013	1010	709
10/08/06	88	74	63	58	45	34	81	22	13	1015	1011	714
10/07/06	86	74	62	44	38	34	47	16	11	1014	1011	725
10/06/06	91	78	65	68	56	40	92	23	19	1013	1010	896
10/05/06	97	85	76	65	56	51	71	25	24	1014	1011	698
10/04/06	98	86	72	52	48	45	43	17	9	1015	1012	725
10/03/06	96	84	72	55	51	47	51	21	10	1016	1013	714
10/02/06	96	84	72	54	47	44	43	18	14	1016	1013	802
10/01/06	98	85	74	45	38	32	29	13	10	1015	1012	747

Summary: 98 73 51 68 41 8 95 9 24 1023 1006 896

Sensor 4664 down 10/8 0954-2010.

FCD of Maricopa County ALERT System
Pima @ Jomax Weather Statistics - November 2006

DeviceID	4672	4672	4672	4669	4669	4669	4671	4671	4664	4674	4674	4673
StatType	max	mean	min	max	mean	min	max	min	max	max	min	max
DataType	temp	temp	temp	dewpnt	dewpnt	dewpnt	rhumid	rhumid	pkwind	baropr	baropr	solrad
Units	DegF	DegF	DegF	degF	degF	degF	rh%	rh%	mph	mb	mb	wsqm

Daily Sensor Statistics

11/30/06	56	42	28	6	2	-1	25	10	10	1028	1023	505
11/29/06	52	46	38	38	17	-1	73	11	18	1024	1012	505
11/28/06	60	55	50	41	39	34	67	45	11	1014	1011	247
11/27/06	65	55	48	40	35	31	57	33	11	1015	1012	489
11/26/06	69	58	49	41	36	32	60	26	8	1014	1012	522
11/25/06	72	61	51	43	36	32	53	28	10	1013	1011	511
11/24/06	77	66	55	34	32	30	45	19	6	1014	1011	522
11/23/06	79	69	62	36	33	31	34	18	6	1017	1013	643
11/22/06	82	70	60	38	35	32	38	16	7	1019	1016	505
11/21/06	85	73	62	38	34	32	37	16	13	1019	1016	511
11/20/06	84	75	67	33	30	27	24	14	14	1020	1017	527
11/19/06	86	75	61	28	25	22	23	10	14	1020	1017	533
11/18/06	82	70	59	28	23	17	24	11	7	1017	1015	527
11/17/06	81	68	57	24	19	15	22	9	7	1016	1014	560
11/16/06	81	68	57	21	15	8	23	7	11	1015	1012	555
11/15/06	79	66	55	31	15	8	34	6	12	1018	1015	577
11/14/06	72	61	52	33	30	26	41	20	7	1015	1013	533
11/13/06	73	61	51	35	31	29	46	21	10	1018	1015	588
11/12/06	76	65	53	34	32	29	43	19	12	1016	1011	511
11/11/06	81	70	62	35	26	15	33	11	14	1016	1010	588
11/10/06	81	70	57	38	28	15	48	9	11	1017	1013	582
11/09/06	81	70	60	39	36	33	45	19	10	1013	1009	582
11/08/06	86	74	62	42	39	36	41	18	8	1012	1009	571
11/07/06	89	76	66	40	37	31	34	17	7	1017	1012	593
11/06/06	88	74	62	33	29	25	27	12	9	1019	1016	577
11/05/06	84	71	60	35	33	30	34	16	7	1017	1015	626
11/04/06	83	71	60	35	33	31	35	15	8	1016	1014	571
11/03/06	85	74	65	35	30	23	31	14	10	1016	1014	571
11/02/06	84	71	60	29	26	20	25	9	9	1018	1015	604
11/01/06	79	68	58	33	29	27	36	16	10	1017	1014	615
Summary:	89	66	28	43	29	-1	73	6	18	1028	1009	643

FCD of Maricopa County ALERT System
Pima @ Jomax Weather Statistics - December 2006

DeviceID	4672	4672	4672	4669	4669	4669	4671	4671	4664	4674	4674	4673
StatType	max	mean	min	max	mean	min	max	min	max	max	min	max
DataType	temp	temp	temp	dewpnt	dewpnt	dewpnt	rhumid	rhumid	pkwind	baropr	baropr	solrad
Units	DegF	DegF	DegF	degF	degF	degF	rh%	rh%	mph	mb	mb	wsqm

Daily Sensor Statistics

12/31/06	60	50	40	39	37	34	85	44	6	1022	1016	500
12/30/06	57	46	38	42	39	36	97	50	11	1020	1016	511
12/29/06	54	46	40	43	41	38	99	60	7	1016	1011	489
12/28/06	48	45	43	44	41	39	98	76	9	1011	1003	192
12/27/06	64	56	48	43	24	16	82	17	11	1014	1003	341
12/26/06	71	58	48	28	19	13	32	14	4	1021	1016	538
12/25/06	69	56	45	22	14	8	30	11	12	1024	1021	505
12/24/06	62	51	39	38	30	14	78	22	6	1023	1020	467
12/23/06	60	47	36	43	38	33	97	37	7	1021	1017	516
12/22/06	53	43	38	42	32	23	100	31	6	1018	1014	176
12/21/06	56	44	34	27	25	23	68	31	9	1021	1018	473
12/20/06	51	41	31	29	26	24	84	37	9	1021	1018	484
12/19/06	55	45	36	32	26	23	72	32	12	1020	1016	566
12/18/06	57	50	42	36	26	21	57	28	7	1017	1014	522
12/17/06	60	53	46	49	31	17	83	20	8	1016	1011	577
12/16/06	72	61	51	45	33	29	73	20	11	1012	1008	352
12/15/06	73	60	51	35	33	30	50	23	7	1016	1012	456
12/14/06	70	58	48	33	30	25	48	24	6	1019	1016	473
12/13/06	71	56	44	27	23	18	38	17	6	1022	1019	484
12/12/06	66	54	45	29	24	20	49	19	6	1024	1021	500
12/11/06	64	52	40	36	33	29	75	27	7	1023	1019	495
12/10/06	64	56	48	42	36	32	59	38	18	1019	1015	511
12/09/06	71	61	54	38	35	33	49	28	11	1019	1016	484
12/08/06	71	63	56	35	27	21	42	17	17	1021	1017	516
12/07/06	77	67	53	23	19	12	21	11	22	1021	1018	516
12/06/06	74	62	51	52	16	10	22	10	8	1021	1018	516
12/05/06	72	61	52	20	13	7	25	10	13	1021	1018	522
12/04/06	70	59	49	10	7	4	14	7	17	1024	1019	549
12/03/06	66	54	45	14	6	2	20	7	19	1027	1023	511
12/02/06	67	55	42	22	17	10	32	14	14	1023	1017	495
12/01/06	66	51	38	12	8	2	23	10	8	1022	1015	489

Summary: 77 54 31 52 26 2 100 7 22 1027 1003 577

Sensor 4674 down most of 12/26 1200 to 12/27 1830; also 12/30 0600-1600.

FCD of Maricopa County ALERT System
Pima @ Jomax Weather Statistics - January 2007

DeviceID	4672	4672	4672	4669	4669	4669	4671	4671	4664	4674	4674	4673
StatType	max	mean	min	max	mean	min	max	min	max	max	min	max
DataType	temp	temp	temp	dewpnt	dewpnt	dewpnt	rhumid	rhumid	pkwind	baropr	baropr	solrad
Units	DegF	DegF	DegF	degF	degF	degF	rh%	rh%	mph	mb	mb	wsqm

Daily Sensor Statistics

01/31/07	52	47	45	47	45	42	97	78	15	1013	1009	714
01/30/07	58	53	49	48	41	29	93	34	12	1015	1013	159
01/29/07	73	61	54	33	30	27	42	21	8	1016	1013	610
01/28/07	69	59	53	34	30	28	49	21	12	1018	1015	659
01/27/07	66	55	45	36	34	28	68	25	8	1018	1015	604
01/26/07	62	52	43	37	34	30	69	39	9	1017	1014	571
01/25/07	69	57	45	33	27	23	55	18	14	1021	1016	560
01/24/07	66	53	43	36	29	23	59	25	7	1022	1020	566
01/23/07	61	49	40	31	24	15	59	23	8	1021	1018	549
01/22/07	55	43	33	38	32	25	95	43	9	1020	1015	533
01/21/07	47	40	33	41	35	27	98	62	15	1016	1011	505
01/20/07	49	44	40	42	40	37	100	68	8	1016	1014	253
01/19/07	55	49	42	51	40	30	100	41	15	1016	1013	264
01/18/07	67	56	48	31	24	20	37	18	20	1018	1015	533
01/17/07	59	49	42	25	22	19	43	25	15	1019	1017	522
01/16/07	57	47	41	22	12	5	39	16	20	1021	1017	516
01/15/07	55	42	28	11	7	5	44	12	14	1022	1020	527
01/14/07	45	33	22	10	8	7	54	20	7	1022	1017	511
01/13/07	45	40	27	28	16	5	66	17	15	1017	1014	231
01/12/07	57	49	43	45	37	24	85	39	12	1014	1008	516
01/11/07	70	58	49	37	31	26	57	22	14	1013	1009	505
01/10/07	69	62	51	31	26	22	40	18	12	1016	1011	346
01/09/07	76	66	60	25	22	20	21	13	18	1021	1017	516
01/08/07	79	61	50	26	19	15	25	10	11	1023	1019	511
01/07/07	66	53	40	22	17	11	39	15	13	1025	1020	478
01/06/07	62	49	39	18	13	8	42	11	15	1021	1016	500
01/05/07	60	51	45	43	35	17	88	28	17	1016	1009	571
01/04/07	67	55	46	34	31	29	59	24	8	1017	1010	505
01/03/07	67	56	46	33	29	25	56	23	6	1018	1015	495
01/02/07	71	59	48	36	30	26	50	23	16	1017	1014	484
01/01/07	62	52	45	37	34	29	68	37	7	1016	1012	473
Summary:	79	52	22	51	28	5	100	10	20	1025	1008	714

FCD of Maricopa County ALERT System
Pima @ Jomax Weather Statistics - February 2007

DeviceID	4672	4672	4672	4669	4669	4669	4671	4671	4664	4674	4674	4673
StatType	max	mean	min	max	mean	min	max	min	max	max	min	max
DataType	temp	temp	temp	dewpnt	dewpnt	dewpnt	rhumid	rhumid	pkwind	baropr	baropr	solrad
Units	DegF	DegF	DegF	degF	degF	degF	rh%	rh%	mph	mb	mb	wsqm

Daily Sensor Statistics

02/28/07	57	49	38	37	23	11	61	16	18	1013	1007	890
02/27/07	69	59	47	38	34	26	72	23	19	1013	1007	698
02/26/07	68	56	44	38	31	19	62	27	11	1014	1011	692
02/25/07	64	52	40	25	20	17	49	16	9	1017	1012	742
02/24/07	61	48	37	27	21	12	66	14	9	1020	1015	698
02/23/07	58	51	40	43	30	18	83	23	16	1014	1009	747
02/22/07	75	61	49	39	36	29	70	20	11	1015	1011	681
02/21/07	69	56	45	41	38	32	81	27	8	1019	1015	681
02/20/07	61	51	43	45	42	38	98	45	6	1019	1014	764
02/19/07	60	53	45	52	39	26	97	27	16	1014	1009	297
02/18/07	75	67	57	32	27	23	37	16	14	1015	1010	643
02/17/07	80	67	53	34	28	20	47	10	16	1021	1015	665
02/16/07	70	58	45	35	31	27	56	23	9	1022	1018	637
02/15/07	65	53	40	39	31	26	83	23	8	1022	1019	659
02/14/07	60	52	44	44	39	37	89	43	11	1019	1014	714
02/13/07	62	54	48	48	40	32	93	37	12	1013	1011	753
02/12/07	69	58	48	48	43	37	89	34	11	1016	1012	643
02/11/07	71	61	53	55	44	37	95	33	14	1013	1010	692
02/10/07	75	66	57	42	37	33	46	24	6	1018	1013	280
02/09/07	78	66	57	36	30	26	39	16	9	1020	1016	637
02/08/07	77	64	52	33	28	23	41	12	8	1018	1016	637
02/07/07	79	66	55	33	31	25	43	14	7	1018	1015	621
02/06/07	81	69	58	37	32	27	42	13	11	1019	1016	604
02/05/07	80	67	55	39	29	23	40	16	8	1021	1018	588
02/04/07	73	61	50	34	28	22	51	18	9	1022	1019	599
02/03/07	66	53	43	36	33	28	68	29	8	1021	1019	588
02/02/07	60	49	38	36	33	23	89	28	10	1019	1014	582
02/01/07	56	48	42	45	41	36	99	55	10	1014	1010	599

Summary: 81 58 37 55 33 11 99 10 19 1022 1007 890

Sensor 4673 down most of 2/9 1159 to 2/10 2159; also 2/19 1859 to 2/20 0829. Sensor 4674 down most of 2/6 0132 to 2/8 1302; also 2/28 1532-2400.

FCD of Maricopa County ALERT System
Pima @ Jomax Weather Statistics - March 2007

DeviceID	4672	4672	4672	4669	4669	4669	4671	4671	4664	4674	4674	4673
StatType	max	mean	min	max	mean	min	max	min	max	max	min	max
DataType	temp	temp	temp	dewpnt	dewpnt	dewpnt	rhumid	rhumid	pkwind	baropr	baropr	solrad
Units	DegF	DegF	DegF	degF	degF	degF	rh%	rh%	mph	mb	mb	wsqm

Daily Sensor Statistics

03/31/07	81	66	52	37	31	27	45	13	8	1017	1012	846
03/30/07	73	61	50	39	32	25	63	16	10	1017	1015	841
03/29/07	69	57	44	38	27	22	57	17	15	1017	1015	841
03/28/07	64	52	41	31	26	18	65	16	11	1016	1011	923
03/27/07	74	64	49	46	36	18	64	18	22	1013	1006	813
03/26/07	80	69	57	50	44	39	68	25	8	1016	1012	835
03/25/07	80	66	53	49	45	38	84	23	8	1018	1014	819
03/24/07	70	59	52	54	51	47	100	49	7	1018	1014	912
03/23/07	68	57	52	56	52	48	100	56	15	1014	1011	1016
03/22/07	74	62	52	57	50	44	101	40	16	1014	1009	885
03/21/07	79	70	60	48	35	30	57	18	18	1012	1008	841
03/20/07	84	72	59	35	30	26	36	12	12	1016	1010	802
03/19/07	86	73	61	31	24	20	30	9	13	1014	1011	852
03/18/07	90	76	61	33	26	17	31	7	14	1014	1011	824
03/17/07	96	84	74	35	30	23	21	9	16	1014	1011	780
03/16/07	97	82	69	28	25	20	20	6	12	1017	1014	786
03/15/07	92	77	62	30	27	24	24	9	8	1017	1014	775
03/14/07	88	74	57	31	27	24	33	11	10	1017	1013	769
03/13/07	88	74	60	30	27	26	29	11	10	1016	1013	764
03/12/07	86	74	62	31	25	19	26	10	11	1017	1013	764
03/11/07	86	74	62	28	24	22	24	9	14	1018	1014	764
03/10/07	84	71	59	30	27	24	28	11	11	1015	1012	747
03/09/07	84	71	59	34	29	24	34	12	9	1016	1013	747
03/08/07	84	73	61	41	36	31	43	15	12	1015	1012	731
03/07/07	86	72	60	40	27	17	33	12	10	1018	1013	846
03/06/07	79	67	60	24	17	13	24	9	11	1020	1016	857
03/05/07	75	64	58	15	12	8	16	7	16	1021	1017	758
03/04/07	71	59	45	16	8	-1	16	9	18	1026	1020	753
03/03/07	66	54	45	14	4	-2	20	6	26	1024	1018	736
03/02/07	65	52	38	18	16	13	39	13	13	1018	1013	720
03/01/07	61	49	36	21	17	14	46	14	10	1017	1013	714

Summary: 97 67 36 57 29 -2 101 6 26 1026 1006 1016

Sensor 4674 down 3/1 0000-0802; also 3/23 0705-1532.

FCD of Maricopa County ALERT System Pima @ Jomax Weather Statistics - April 2007

DeviceID	4672	4672	4672	4669	4669	4669	4671	4671	4664	4674	4674	4673
StatType	max	mean	min	max	mean	min	max	min	max	max	min	max
DataType	temp	temp	temp	dewpnt	dewpnt	dewpnt	rhumid	rhumid	pkwind	baropr	baropr	solrad
Units	DegF	DegF	DegF	degF	degF	degF	rh%	rh%	mph	mb	mb	wsqm

Daily Sensor Statistics

04/30/07	95	82	68	47	37	33	39	12	12	1015	1011	907
04/29/07	92	82	69	50	44	40	44	18	13	1017	1013	918
04/28/07	100	84	68	45	35	26	28	9	29	1016	1012	929
04/27/07	96	81	68	37	33	30	28	10	10	1014	1010	923
04/26/07	90	76	62	36	32	28	36	11	10	1011	1009	989
04/25/07	88	75	62	37	34	29	38	12	10	1016	1010	934
04/24/07	83	68	52	38	35	33	54	18	12	1017	1014	923
04/23/07	72	64	57	41	36	30	50	23	14	1015	1011	1011
04/22/07	76	65	52	42	37	31	70	20	12	1016	1011	923
04/21/07	66	57	48	48	43	28	99	28	13	1016	1009	890
04/20/07	74	64	49	35	23	10	37	13	12	1011	1007	385
04/19/07	78	64	52	21	15	8	27	9	12	1012	1009	907
04/18/07	84	69	55	39	29	11	53	7	19	1015	1008	885
04/17/07	79	63	47	41	39	36	75	23	10	1019	1015	885
04/16/07	70	58	47	37	30	21	54	23	14	1017	1010	929
04/15/07	75	65	51	33	25	16	40	12	20	1011	1006	940
04/14/07	81	69	55	41	33	22	56	11	12	1018	1011	901
04/13/07	74	60	46	46	42	33	95	22	13	1016	1008	874
04/12/07	74	64	49	44	36	29	84	18	23	1008	1003	934
04/11/07	84	72	57	47	39	30	65	15	19	1012	1006	841
04/10/07	82	70	56	48	43	39	62	24	13	1014	1010	846
04/09/07	80	70	58	50	48	46	69	32	15	1014	1010	846
04/08/07	84	73	59	50	39	32	59	19	14	1012	1009	885
04/07/07	86	74	59	39	34	24	38	17	12	1011	1008	852
04/06/07	91	78	67	36	27	21	26	8	13	1012	1007	1066
04/05/07	91	79	68	35	28	23	24	9	8	1014	1011	819
04/04/07	91	77	64	32	27	22	26	8	11	1017	1014	918
04/03/07	89	75	62	34	29	23	30	9	10	1017	1014	896
04/02/07	86	73	61	34	28	20	32	11	11	1015	1012	368
04/01/07	87	71	57	34	30	24	40	10	9	1013	1011	857

Summary: 100 71 46 50 34 8 99 7 29 1019 1003 1066

Sensor 4671 down 4/2 1102-1902. Sensor 4672 down 4/2 1002-1802. Sensor 4669 down 4/2 1102-1802. Sensor 4673 down 4/2 0817-1817. Sensor 4674 down 4/2 0617-1817.

FCD of Maricopa County ALERT System
Pima @ Jomax Weather Statistics - May 2007

DeviceID	4672	4672	4672	4669	4669	4669	4671	4671	4664	4674	4674	4673
StatType	max	mean	min	max	mean	min	max	min	max	max	min	max
DataType	temp	temp	temp	dewpnt	dewpnt	dewpnt	rhumid	rhumid	pkwind	baropr	baropr	solrad
Units	DegF	DegF	DegF	degF	degF	degF	rh%	rh%	mph	mb	mb	wsqm

Daily Sensor Statistics

05/31/07	99	85	70	30	26	22	19	6	11	1013	1009	962
05/30/07	99	84	66	29	25	17	24	5	10	1016	1012	967
05/29/07	97	83	67	27	20	15	16	5	12	1015	1012	962
05/28/07	97	84	67	31	27	19	25	8	14	1014	1010	956
05/27/07	98	85	69	35	30	27	23	9	12	1015	1011	945
05/26/07	97	83	69	35	32	28	27	10	11	1016	1012	967
05/25/07	98	84	69	42	35	26	35	8	12	1014	1011	951
05/24/07	94	82	72	42	34	30	31	12	14	1014	1011	951
05/23/07	88	76	62	47	44	42	50	21	13	1013	1011	934
05/22/07	89	77	63	47	39	31	48	14	14	1011	1008	940
05/21/07	93	80	67	47	35	23	38	8	16	1011	1007	956
05/20/07	98	85	70	47	32	17	31	7	12	1013	1009	967
05/19/07	99	85	70	46	37	27	27	12	12	1014	1011	934
05/18/07	99	85	70	43	36	28	30	10	13	1015	1011	918
05/17/07	98	86	74	49	46	33	41	15	13	1015	1011	923
05/16/07	99	85	70	50	42	35	37	14	21	1015	1011	995
05/15/07	100	85	70	37	32	28	27	8	11	1015	1011	940
05/14/07	98	85	69	33	27	22	22	6	14	1015	1012	945
05/13/07	101	87	71	34	27	23	18	7	15	1014	1011	929
05/12/07	103	88	71	39	31	25	22	8	13	1014	1011	934
05/11/07	103	88	73	32	28	25	18	7	11	1015	1012	934
05/10/07	101	86	69	34	28	22	24	6	11	1016	1012	945
05/09/07	96	82	64	40	34	29	38	9	10	1015	1012	940
05/08/07	94	81	67	37	32	28	25	9	16	1014	1010	940
05/07/07	91	77	62	30	25	19	24	7	15	1015	1012	945
05/06/07	79	67	53	30	26	24	35	12	11	1014	1010	967
05/05/07	76	66	54	40	29	15	57	9	19	1010	1006	945
05/04/07	81	71	60	36	30	21	30	16	20	1009	1005	1027
05/03/07	85	75	63	39	31	21	35	12	15	1012	1008	934
05/02/07	91	79	67	47	40	33	46	13	12	1013	1009	912
05/01/07	88	78	69	47	40	36	43	16	17	1012	1009	731
Summary:	103	81	53	50	32	15	57	5	21	1016	1005	1027

FCD of Maricopa County ALERT System
Pima @ Jomax Weather Statistics - June 2007

DeviceID	4672	4672	4672	4669	4669	4669	4671	4671	4664	4674	4674	4673
StatType	max	mean	min	max	mean	min	max	min	max	max	min	max
DataType	temp	temp	temp	dewpnt	dewpnt	dewpnt	rhumid	rhumid	pkwind	baropr	baropr	solrad
Units	DegF	DegF	DegF	degF	degF	degF	rh%	rh%	mph	mb	mb	wsqm

Daily Sensor Statistics

06/30/07	109	95	78	33	24	12	18	3	11	1016	1012	962
06/29/07	108	95	77	40	32	22	25	5	13	1016	1012	956
06/28/07	108	95	81	41	35	29	23	7	13	1016	1012	956
06/27/07	109	96	83	41	36	29	19	7	17	1017	1013	934
06/26/07	110	96	81	38	30	19	16	5	13	1016	1013	945
06/25/07	107	92	76	34	27	22	16	6	12	1015	1011	962
06/24/07	106	91	74	40	30	21	28	5	10	1014	1010	967
06/23/07	107	93	76	47	38	25	30	6	13	1014	1010	940
06/22/07	109	96	80	35	22	14	16	4	11	1014	1011	967
06/21/07	110	94	79	32	27	21	15	5	12	1016	1012	945
06/20/07	108	94	79	40	35	29	23	7	13	1018	1014	934
06/19/07	105	92	74	43	36	28	32	7	11	1017	1013	951
06/18/07	105	91	74	35	27	19	18	6	14	1013	1010	956
06/17/07	105	91	76	33	27	20	19	6	14	1013	1010	962
06/16/07	106	92	76	38	28	12	25	4	13	1015	1011	940
06/15/07	108	94	79	37	33	30	20	7	14	1013	1010	978
06/14/07	108	92	75	38	33	25	26	6	12	1013	1009	945
06/13/07	103	89	74	41	36	33	29	9	12	1016	1011	934
06/12/07	96	84	68	49	44	36	50	12	11	1017	1014	929
06/11/07	93	82	72	51	38	30	39	13	13	1014	1010	1104
06/10/07	100	86	70	35	30	23	23	6	13	1014	1010	973
06/09/07	98	80	69	34	29	27	23	8	14	1013	1010	951
06/08/07	96	82	65	34	27	21	22	9	15	1014	1010	951
06/07/07	88	75	61	37	27	20	36	8	11	1012	1008	945
06/06/07	87	80	69	40	29	17	30	7	18	1009	1007	956
06/05/07	103	90	76	38	33	26	23	7	17	1013	1007	951
06/04/07	105	91	74	41	36	30	28	7	12	1014	1011	934
06/03/07	102	87	71	39	33	28	27	8	12	1015	1012	940
06/02/07	100	87	72	36	31	28	23	8	12	1013	1010	896
06/01/07	102	86	70	31	29	25	22	7	13	1011	1008	951

Summary: 110 90 61 51 31 12 50 3 18 1018 1007 1104

Sensors 4671 and 4669 down 6/9 0557-1327. Sensor 4672 down 6/9 0527-1242. Sensor 4673 down 6/9 0312-1142. Sensor 4674 down 6/9 0212-1042.

FCD of Maricopa County ALERT System
Pima @ Jomax Weather Statistics - July 2007

DeviceID	4672	4672	4672	4669	4669	4669	4671	4671	4664	4674	4674	4673
StatType	max	mean	min	max	mean	min	max	min	max	max	min	max
DataType	temp	temp	temp	dewpnt	dewpnt	dewpnt	rhumid	rhumid	pkwind	baropr	baropr	solrad
Units	DegF	DegF	DegF	degF	degF	degF	rh%	rh%	mph	mb	mb	wsqin

Daily Sensor Statistics

07/31/07	98	85	69	75	68	62	100	32	37	1014	1011	1005
07/30/07	102	89	78	74	64	60	90	27	11	1012	1010	1044
07/29/07	--	--	--	--	--	--	--	--	--	----	----	----
07/28/07	--	--	--	--	--	--	--	--	--	----	----	----
07/27/07	100	89	78	71	66	61	79	29	12	1017	1014	1060
07/26/07	98	86	75	71	68	62	87	33	12	1017	1014	890
07/25/07	96	84	76	72	69	65	84	40	13	1015	1013	929
07/24/07	94	83	77	76	70	66	95	44	8	1016	1012	758
07/23/07	103	87	75	73	65	61	95	27	16	1016	1013	984
07/22/07	100	89	76	68	63	59	75	28	14	1018	1014	1060
07/21/07	100	88	78	69	64	57	71	29	23	1017	1013	978
07/20/07	102	90	79	68	61	57	69	25	17	1015	1011	967
07/19/07	109	97	77	69	55	47	80	14	25	1013	1009	896
07/18/07	112	99	86	57	49	44	32	11	12	1013	1009	901
07/17/07	110	98	86	63	55	48	47	14	11	1013	1009	901
07/16/07	112	97	84	68	53	47	58	12	36	1014	1010	984
07/15/07	109	97	84	57	53	50	38	15	11	1016	1012	967
07/14/07	105	95	83	62	55	50	47	17	14	1018	1013	912
07/13/07	106	95	82	58	47	36	36	12	12	1018	1014	923
07/12/07	110	98	86	57	47	36	32	10	11	1016	1012	918
07/11/07	107	96	84	58	50	42	38	17	12	1016	1012	907
07/10/07	103	92	81	57	53	51	41	18	11	1016	1012	896
07/09/07	104	93	82	56	53	48	39	17	13	1016	1011	907
07/08/07	106	96	85	60	55	49	42	18	13	1015	1011	890
07/07/07	110	97	86	54	48	42	33	12	25	1016	1010	901
07/06/07	111	100	88	53	45	41	29	10	26	1017	1013	929
07/05/07	112	101	86	47	39	33	19	7	16	1015	1011	962
07/04/07	114	98	79	42	33	23	20	5	10	1014	1010	940
07/03/07	111	96	80	52	41	31	37	7	11	1016	1011	956
07/02/07	110	95	80	48	38	26	27	6	10	1016	1013	951
07/01/07	111	96	79	33	26	15	14	4	11	1015	1012	951

Summary: 114 93 69 76 54 15 100 4 37 1018 1009 1060

All sensors down 7/27 1900 to 7/30 0802.

FCD of Maricopa County ALERT System
Pima @ Jomax Weather Statistics - August 2007

DeviceID	4672	4672	4672	4669	4669	4669	4671	4671	4664	4674	4674	4673
StatType	max	mean	min	max	mean	min	max	min	max	max	min	max
DataType	temp	temp	temp	dewpnt	dewpnt	dewpnt	rhumid	rhumid	pkwind	baropr	baropr	solrad
Units	DegF	DegF	DegF	degF	degF	degF	rh%	rh%	mph	mb	mb	wsqm

Daily Sensor Statistics

08/31/07	109	97	90	56	53	49	32	16	20	1016	1012	841
08/30/07	108	97	84	59	53	50	42	15	15	1017	1013	846
08/29/07	111	98	84	67	53	45	46	14	20	1014	1011	852
08/28/07	110	97	86	59	55	49	40	15	10	1013	1009	863
08/27/07	106	94	81	62	59	53	54	18	11	1013	1010	863
08/26/07	101	90	79	66	61	56	61	25	11	1014	1010	874
08/25/07	100	87	79	66	62	58	65	26	14	1017	1012	769
08/24/07	108	96	84	65	61	56	51	20	11	1012	1009	846
08/23/07	105	94	82	66	60	54	48	19	12	1011	1007	852
08/22/07	105	95	83	62	56	50	39	18	12	1012	1008	863
08/21/07	108	95	83	61	57	52	48	18	10	1014	1009	874
08/20/07	104	93	82	69	64	59	65	25	14	1017	1012	863
08/19/07	105	94	83	67	58	51	49	20	11	1015	1011	868
08/18/07	108	97	86	58	55	51	37	16	11	1012	1009	863
08/17/07	107	93	84	60	55	49	44	15	8	1013	1009	841
08/16/07	110	94	83	61	57	47	46	13	25	1013	1010	863
08/15/07	105	94	84	66	59	55	55	20	11	1014	1010	835
08/14/07	105	92	77	73	61	52	84	19	20	1016	1011	874
08/13/07	110	100	90	58	55	52	34	16	12	1016	1012	885
08/12/07	111	98	84	62	57	49	49	13	12	1016	1013	874
08/11/07	107	94	80	69	63	55	69	20	11	1016	1012	890
08/10/07	103	92	80	67	58	54	53	23	9	1017	1012	890
08/09/07	104	91	79	55	51	47	44	16	9	1016	1012	901
08/08/07	103	90	77	56	52	45	47	15	11	1014	1011	912
08/07/07	98	86	76	70	61	48	82	20	10	1015	1012	945
08/06/07	88	82	76	73	69	66	86	50	8	1015	1013	495
08/05/07	92	83	77	72	68	64	85	45	12	1015	1013	978
08/04/07	103	91	79	77	65	57	89	23	15	1015	1012	1000
08/03/07	103	92	83	70	64	60	63	25	18	1015	1012	978
08/02/07	100	88	77	75	68	63	91	32	10	1016	1012	1379
08/01/07	95	83	75	74	71	67	93	42	13	1015	1012	1033
Summary:	111	92	75	77	59	45	93	13	25	1017	1007	1379

FCD of Maricopa County ALERT System
Pima @ Jomax Weather Statistics - September 2007

DeviceID	4672	4672	4672	4669	4669	4669	4671	4671	4664	4674	4674	4673
StatType	max	mean	min	max	mean	min	max	min	max	max	min	max
DataType	temp	temp	temp	dewpnt	dewpnt	dewpnt	rhumid	rhumid	pkwind	baropr	baropr	solrad
Units	DegF	DegF	DegF	degF	degF	degF	rh%	rh%	mph	mb	mb	wsqm

Daily Sensor Statistics

09/30/07	96	82	69	56	47	40	41	20	14	1019	1014	758
09/29/07	89	78	68	50	45	42	51	20	13	1014	1009	819
09/28/07	93	82	72	45	39	34	34	15	10	1013	1008	588
09/27/07	97	82	69	37	32	27	25	9	8	1016	1012	791
09/26/07	94	79	71	34	31	21	24	8	9	1016	1014	786
09/25/07	91	78	66	36	33	25	30	9	8	1017	1014	786
09/24/07	87	73	60	40	36	31	46	13	10	1016	1013	791
09/23/07	84	75	64	58	47	38	70	22	12	1013	1011	797
09/22/07	91	82	74	72	59	53	83	37	18	1014	1010	725
09/21/07	98	85	72	57	52	43	55	16	13	1015	1011	802
09/20/07	95	81	69	65	45	32	65	18	21	1013	1009	797
09/19/07	95	83	70	46	38	31	41	11	17	1014	1010	808
09/18/07	93	81	66	50	41	14	39	8	13	1015	1011	797
09/17/07	92	83	73	64	55	14	64	8	17	1014	1010	929
09/16/07	99	88	77	68	60	57	54	29	14	1016	1010	780
09/15/07	103	90	82	63	56	50	48	20	9	1017	1013	786
09/14/07	105	92	79	63	52	45	50	15	10	1016	1012	835
09/13/07	105	91	79	61	47	35	41	9	13	1015	1011	808
09/12/07	105	93	84	55	50	44	34	13	11	1015	1011	813
09/11/07	105	95	86	52	49	44	27	16	13	1016	1012	808
09/10/07	105	92	79	56	52	48	45	15	11	1016	1013	813
09/09/07	105	91	79	55	51	47	39	15	10	1014	1011	813
09/08/07	104	91	79	53	49	44	38	14	10	1014	1010	819
09/07/07	100	89	80	67	59	48	62	18	11	1016	1012	857
09/06/07	97	87	79	66	63	60	60	33	13	1014	1009	940
09/05/07	100	90	79	65	61	56	61	25	13	1011	1008	819
09/04/07	105	93	80	60	51	41	43	15	11	1013	1008	824
09/03/07	105	95	86	56	47	41	36	12	17	1016	1012	841
09/02/07	107	94	83	63	53	48	49	15	14	1015	1012	841
09/01/07	110	96	87	63	55	50	43	15	16	1014	1011	901

Summary: 110 86 60 72 49 14 83 8 21 1019 1008 940

Sensor 4673 down 9/26 0032-1002. Sensor 4674 down 9/26 0032-0902.

FCD of Maricopa County ALERT System Saguaro Lake Weather Statistics - October 2006

DeviceID	6782	6782	6782	6778	6778	6778	6781	6781	6774	6784	6784	6783
StatType	max	mean	min	max	mean	min	max	min	max	max	min	max
DataType	temp	temp	temp	dewpnt	dewpnt	dewpnt	rhumid	rhumid	pkwind	baropr	baropr	solrad
Units	DegF	DegF	DegF	degF	degF	degF	rh%	rh%	mph	mb	mb	wsqm

Daily Sensor Statistics

10/31/06	84	66	52	43	35	26	65	13	7	1016	1011	615
10/30/06	84	66	50	50	39	33	68	18	8	1014	1010	610
10/29/06	79	68	57	49	38	29	55	25	10	1015	1010	385
10/28/06	85	72	61	50	38	28	38	19	18	1021	1013	654
10/27/06	87	69	53	38	32	26	45	14	8	1023	1018	654
10/26/06	78	67	50	38	31	24	41	14	9	1022	1014	654
10/25/06	84	72	63	66	58	40	97	36	9	1015	1011	692
10/24/06	86	74	67	67	53	40	95	32	9	1013	1009	879
10/23/06	87	76	63	55	43	32	44	23	16	1016	1011	560
10/22/06	91	73	60	47	36	30	37	13	12	1017	1010	670
10/21/06	89	71	53	48	38	29	63	15	7	1014	1010	676
10/20/06	87	69	54	43	33	30	54	13	8	1013	1007	681
10/19/06	83	67	56	45	34	27	59	12	14	1018	1011	692
10/18/06	80	66	56	50	43	30	66	18	14	1017	1011	687
10/17/06	78	70	61	58	47	39	59	27	13	1010	1006	786
10/16/06	84	68	54	51	46	42	80	26	8	1009	1006	681
10/15/06	80	68	59	55	48	43	87	31	13	1009	1004	775
10/14/06	79	70	62	67	56	42	99	38	12	1009	1006	681
10/13/06	91	77	65	61	50	39	73	22	9	1010	1005	703
10/12/06	91	81	67	56	47	37	50	15	7	1010	1006	714
10/11/06	90	76	62	54	45	38	64	18	6	1015	1009	725
10/10/06	86	75	64	55	47	37	55	18	8	1014	1010	714
10/09/06	--	--	--	--	--	--	--	--	--	----	----	---
10/08/06	91	73	60	63	55	48	77	26	23	1014	1008	764
10/07/06	90	74	61	60	49	40	79	19	10	1013	1008	725
10/06/06	93	79	67	70	60	41	96	24	18	1012	1007	989
10/05/06	94	83	77	72	63	58	84	31	17	1012	1008	604
10/04/06	103	86	70	66	55	48	66	18	17	1013	1008	692
10/03/06	100	84	69	61	52	47	61	18	9	1014	1011	736
10/02/06	100	84	70	61	50	42	58	17	11	1014	1010	758
10/01/06	101	81	68	56	41	31	48	12	4	1012	1008	764

Summary: 103 73 50 72 45 24 99 12 23 1023 1004 989

All sensors down 10/8 1900 to 10/10 0845. Sensor 6774 down most of 10/1 0108-1508; also most of 10/11 1854 to 10/12 1809. Sensor 6782 down most of 10/11 1854 to 10/12 2209. Sensor 6778 down 10/12 1124-2209. Sensor 6783 down 10/11 1844 to 10/12 0914. Sensor 6784 down 10/3 1225 to 10/4 0056; also 10/11 1826 to 10/12 1056; also 10/16 1325-2125.

FCD of Maricopa County ALERT System Saguaro Lake Weather Statistics - November 2006

DeviceID	6782	6782	6782	6778	6778	6778	6781	6781	6774	6784	6784	6783
StatType	max	mean	min	max	mean	min	max	min	max	max	min	max
DataType	temp	temp	temp	dewpnt	dewpnt	dewpnt	rhumid	rhumid	pkwind	baropr	baropr	solrad
Units	DegF	DegF	DegF	degF	degF	degF	rh%	rh%	mph	mb	mb	wsqm

Daily Sensor Statistics

11/30/06	57	43	28	20	8	0	37	12	15	1030	1025	511
11/29/06	58	50	39	41	20	2	69	10	16	1026	1012	522
11/28/06	64	57	51	49	41	36	70	48	8	1015	1012	187
11/27/06	69	57	43	47	37	29	69	32	10	1015	1013	500
11/26/06	75	58	46	47	36	30	69	24	7	1015	1012	516
11/25/06	77	60	46	48	37	30	69	24	10	1014	1010	522
11/24/06	80	63	50	49	36	32	68	21	7	1015	1010	714
11/23/06	81	64	53	47	38	32	59	25	8	1018	1014	527
11/22/06	88	68	54	53	39	32	59	17	6	1020	1016	462
11/21/06	83	71	59	53	42	37	53	22	8	1020	1016	527
11/20/06	81	74	63	48	38	32	41	20	19	1020	1017	533
11/19/06	85	69	52	44	34	26	61	15	17	1020	1016	549
11/18/06	89	66	49	42	31	25	55	10	7	1018	1013	544
11/17/06	85	65	49	47	27	18	48	9	7	1017	1013	555
11/16/06	85	63	51	49	23	14	43	9	7	1016	1011	560
11/15/06	78	61	46	45	27	12	62	11	12	1018	1014	571
11/14/06	77	60	47	42	34	29	55	21	5	1016	1012	434
11/13/06	78	61	48	45	35	29	64	19	7	1019	1014	588
11/12/06	80	66	56	45	36	31	50	18	9	1017	1011	637
11/11/06	86	67	52	47	35	23	57	14	9	1017	1010	588
11/10/06	83	67	52	52	35	17	68	12	12	1017	1013	577
11/09/06	87	69	54	49	39	33	58	17	8	1013	1008	577
11/08/06	93	71	56	57	43	36	71	17	6	1013	1007	582
11/07/06	93	72	57	53	41	35	57	16	6	1017	1011	571
11/06/06	91	70	52	51	38	32	59	14	5	1019	1014	599
11/05/06	86	69	52	45	38	34	62	17	5	1017	1014	522
11/04/06	88	68	52	50	38	33	63	14	5	1017	1012	604
11/03/06	90	70	53	52	38	31	57	13	8	1017	1012	610
11/02/06	87	67	51	48	34	26	55	13	2	1019	1013	654
11/01/06	85	66	50	47	33	23	58	12	6	1017	1014	632

Summary: 93 64 28 57 34 0 71 9 19 1030 1007 714

Sensor 6783 down most of 11/6 0442-2312; also most of 11/21 1421 to 11/22 1433.

FCD of Maricopa County ALERT System Saguaro Lake Weather Statistics - December 2006

DeviceID	6782	6782	6782	6778	6778	6778	6781	6781	6774	6784	6784	6783
StatType	max	mean	min	max	mean	min	max	min	max	max	min	max
DataType	temp	temp	temp	dewpnt	dewpnt	dewpnt	rhumid	rhumid	pkwind	baropr	baropr	solrad
Units	DegF	DegF	DegF	degF	degF	degF	rh%	rh%	mph	mb	mb	wsqm

Daily Sensor Statistics

12/31/06	65	48	36	39	34	30	91	29	4	1024	1018	489
12/30/06	62	47	37	41	37	34	96	39	6	1022	1016	527
12/29/06	57	48	40	45	40	36	98	48	7	1018	1013	577
12/28/06	50	48	45	43	39	36	92	61	6	1013	1005	170
12/27/06	67	55	45	42	26	13	77	12	10	1017	1004	269
12/26/06	75	56	40	30	20	12	51	9	6	1024	1016	500
12/25/06	72	52	39	40	20	11	74	8	10	1027	1021	495
12/24/06	67	49	36	37	30	24	96	22	7	1025	1020	489
12/23/06	63	47	36	43	34	26	98	36	8	1023	1019	522
12/22/06	55	44	37	39	26	14	96	30	9	1020	1014	396
12/21/06	60	43	30	29	19	12	79	24	6	1023	1018	478
12/20/06	55	42	31	28	20	14	90	28	9	1024	1019	418
12/19/06	58	47	36	35	26	19	79	30	11	1022	1018	500
12/18/06	64	53	46	43	31	19	71	24	7	1019	1015	533
12/17/06	63	56	48	46	40	33	77	38	14	1017	1011	544
12/16/06	76	60	46	44	35	29	73	17	15	1013	1007	473
12/15/06	78	56	44	47	36	31	73	23	6	1018	1011	440
12/14/06	77	56	42	39	32	26	67	18	6	1021	1015	462
12/13/06	76	56	38	36	28	22	62	14	6	1024	1017	484
12/12/06	69	53	40	36	29	23	70	20	4	1026	1020	560
12/11/06	68	52	40	41	33	29	85	25	7	1026	1020	478
12/10/06	68	56	46	47	37	31	70	30	13	1020	1015	582
12/09/06	72	61	52	49	38	34	68	34	8	1020	1016	478
12/08/06	68	62	58	44	34	26	51	26	23	1022	1018	489
12/07/06	75	64	48	37	28	18	52	14	22	1022	1018	500
12/06/06	83	59	45	30	22	18	51	9	4	1022	1016	500
12/05/06	75	59	47	41	23	14	39	13	8	1022	1018	505
12/04/06	68	60	54	37	24	15	36	14	26	1026	1019	511
12/03/06	66	57	45	34	22	8	38	14	23	1028	1025	511
12/02/06	73	55	38	36	23	14	55	15	13	1025	1017	511
12/01/06	71	50	33	26	15	8	54	11	7	1024	1015	511

Summary: 83 53 30 49 29 8 98 8 26 1028 1004 582

Sensor 6783 down most of 12/19 1650 to 12/21 0620. Sensor 6784 down 12/6 0955-2025; also 12/18 0225-1057.

FCD of Maricopa County ALERT System Saguaro Lake Weather Statistics - January 2007

DeviceID	6782	6782	6782	6778	6778	6778	6781	6781	6774	6784	6784	6783
StatType	max	mean	min	max	mean	min	max	min	max	max	min	max
DataType	temp	temp	temp	dewpnt	dewpnt	dewpnt	rhumid	rhumid	pkwind	baropr	baropr	solrad
Units	DegF	DegF	DegF	degF	degF	degF	rh%	rh%	mph	mb	mb	wsqm

Daily Sensor Statistics

01/31/07	59	49	46	47	44	40	97	53	14	1016	1011	742
01/30/07	57	52	48	48	41	31	94	41	13	1017	1015	104
01/29/07	78	58	45	39	33	27	67	15	3	1018	1012	626
01/28/07	72	56	43	38	33	29	70	22	7	1020	1015	533
01/27/07	69	52	39	42	35	29	88	23	7	1020	1016	626
01/26/07	66	53	43	37	34	31	73	30	9	1018	1015	560
01/25/07	71	56	44	38	30	25	55	18	13	1023	1017	566
01/24/07	72	54	41	40	28	22	71	16	8	1023	1019	555
01/23/07	64	48	34	37	29	22	86	20	8	1024	1018	555
01/22/07	57	44	35	38	33	27	91	38	7	1021	1016	538
01/21/07	47	41	36	41	36	29	96	69	8	1017	1013	159
01/20/07	52	45	41	43	39	35	96	60	9	1018	1016	203
01/19/07	59	51	43	47	40	32	96	37	24	1017	1013	385
01/18/07	65	56	49	36	29	23	44	23	23	1020	1015	538
01/17/07	61	50	43	31	24	19	47	28	18	1021	1016	527
01/16/07	57	48	39	29	17	6	39	20	24	1024	1018	533
01/15/07	57	41	25	23	12	4	63	13	12	1026	1019	527
01/14/07	50	35	24	20	10	5	61	15	6	1024	1019	648
01/13/07	50	44	36	33	18	4	71	15	9	1019	1016	264
01/12/07	60	53	45	46	40	32	86	38	12	1015	1010	143
01/11/07	74	60	45	43	33	26	73	19	12	1014	1008	505
01/10/07	70	60	51	40	27	21	50	20	7	1017	1011	352
01/09/07	72	65	55	34	26	19	29	15	20	1022	1017	484
01/08/07	79	59	43	34	20	13	41	10	9	1025	1019	500
01/07/07	65	51	37	32	21	11	54	15	18	1026	1022	505
01/06/07	65	50	38	27	17	11	44	12	13	1023	1017	505
01/05/07	60	52	42	40	34	19	69	27	14	1017	1010	632
01/04/07	72	52	38	38	30	25	76	17	6	1019	1012	495
01/03/07	72	55	43	39	31	24	67	16	6	1019	1014	516
01/02/07	70	53	40	44	33	29	75	28	14	1018	1014	484
01/01/07	67	50	40	39	33	30	85	26	6	1019	1011	484

Summary: 79 51 24 48 29 4 97 10 24 1026 1008 742

Sensor 6782 down 1/19 2019 to 1/20 0319. Sensor 6783 down 1/13 1421-2051.

FCD of Maricopa County ALERT System Saguaro Lake Weather Statistics - February 2007

DeviceID	6782	6782	6782	6778	6778	6778	6781	6781	6774	6784	6784	6783
StatType	max	mean	min	max	mean	min	max	min	max	max	min	max
DataType	temp	temp	temp	dewpnt	dewpnt	dewpnt	rhumid	rhumid	pkwind	baropr	baropr	solrad
Units	DegF	DegF	DegF	degF	degF	degF	rh%	rh%	mph	mb	mb	wsqm

Daily Sensor Statistics

02/28/07	59	52	40	39	22	11	61	15	16	1015	1007	714
02/27/07	74	59	43	42	33	26	78	18	14	1014	1007	720
02/26/07	72	55	40	39	31	23	66	21	9	1016	1012	709
02/25/07	69	52	37	31	24	16	73	12	11	1018	1012	709
02/24/07	64	49	35	34	23	9	84	11	13	1021	1016	714
02/23/07	61	52	42	44	30	18	78	21	15	1016	1010	857
02/22/07	79	59	45	45	37	23	88	11	8	1016	1010	703
02/21/07	72	56	43	44	40	34	94	26	7	1020	1015	687
02/20/07	65	53	45	46	43	35	93	33	8	1020	1015	791
02/19/07	65	54	47	48	41	30	95	29	15	1016	1010	901
02/18/07	76	67	54	42	32	22	59	16	12	1016	1010	401
02/17/07	79	63	46	42	33	22	83	13	23	1022	1016	676
02/16/07	75	57	41	41	34	28	84	18	7	1024	1018	665
02/15/07	67	53	40	42	36	25	93	21	6	1024	1020	659
02/14/07	63	53	47	44	40	34	86	38	11	1020	1015	725
02/13/07	66	55	48	49	41	33	88	38	10	1015	1012	901
02/12/07	72	58	47	52	44	35	98	25	7	1018	1013	643
02/11/07	72	61	54	54	46	40	96	35	16	1014	1011	390
02/10/07	77	63	50	49	40	35	68	23	2	1018	1014	692
02/09/07	83	62	47	45	34	27	68	14	7	1021	1017	615
02/08/07	83	62	47	41	31	20	69	10	9	1020	1016	643
02/07/07	80	63	50	47	33	25	61	13	7	1019	1015	615
02/06/07	83	64	52	43	35	30	59	14	7	1021	1016	643
02/05/07	78	60	45	43	37	30	70	21	15	1022	1017	615
02/04/07	78	58	45	39	28	18	70	10	6	1024	1019	670
02/03/07	69	52	38	38	30	20	86	14	6	1024	1020	610
02/02/07	62	49	36	39	34	26	96	25	11	1022	1016	588
02/01/07	55	50	45	45	42	35	94	52	4	1017	1011	516

Summary: 83 57 35 54 35 9 98 10 23 1024 1007 901

Sensors 6781 and 6782 down 2/21 2334 to 2/22 0849.

CD of Maricopa County ALERT System
Saguaro Lake Weather Statistics - March 2007

DeviceID	6782	6782	6782	6778	6778	6778	6781	6781	6774	6784	6784	6783
StatType	max	mean	min	max	mean	min	max	min	max	max	min	max
DataType	temp	temp	temp	dewpnt	dewpnt	dewpnt	rhumid	rhumid	pkwind	baropr	baropr	solrad
Units	DegF	DegF	DegF	degF	degF	degF	rh%	rh%	mph	mb	mb	wsqm

Daily Sensor Statistics

03/31/07	84	65	48	42	31	23	62	11	10	1017	1010	868
03/30/07	74	62	47	42	34	25	77	15	12	1017	1013	868
03/29/07	71	58	43	41	26	19	68	14	13	1017	1013	857
03/28/07	64	55	45	31	24	17	55	16	11	1016	1011	885
03/27/07	80	67	55	49	36	16	71	14	21	1011	1004	824
03/26/07	84	69	55	48	43	34	77	18	10	1015	1011	852
03/25/07	83	66	53	52	45	31	84	22	16	1016	1012	835
03/24/07	72	63	55	52	48	44	89	37	7	1017	1013	978
03/23/07	69	66	59	50	47	41	73	38	23	1011	1011	1088
03/22/07	72	64	57	56	51	46	92	42	19	1012	1008	918
03/21/07	81	73	64	53	35	26	70	15	22	1010	1007	1022
03/20/07	86	71	54	44	29	21	43	9	9	1015	1010	896
03/19/07	88	71	57	45	27	17	40	7	11	1012	1010	1005
03/18/07	91	75	60	44	27	8	45	4	11	1012	1009	835
03/17/07	97	79	64	50	37	28	48	9	13	1013	1008	797
03/16/07	96	75	58	48	32	19	45	6	20	1016	1011	813
03/15/07	94	73	54	41	30	22	50	7	9	1015	1011	802
03/14/07	91	71	52	48	30	22	45	8	9	1016	1012	797
03/13/07	90	71	52	41	29	22	53	8	11	1015	1012	786
03/12/07	89	73	59	40	26	20	39	8	10	1018	1012	786
03/11/07	87	70	52	40	27	19	50	8	15	1018	1014	786
03/10/07	86	68	52	39	28	19	49	8	11	1015	1011	769
03/09/07	88	68	52	43	33	22	58	9	7	1016	1012	769
03/08/07	86	71	57	48	37	30	59	13	12	1015	1011	758
03/07/07	90	70	52	43	30	22	50	10	7	1018	1012	824
03/06/07	81	64	52	35	20	9	44	6	6	1019	1017	775
03/05/07	73	65	59	27	16	8	26	7	26	1020	1017	538
03/04/07	70	59	43	23	12	-1	38	9	22	1027	1019	670
03/03/07	65	54	43	26	9	-1	49	7	20	1025	1020	731
03/02/07	67	51	35	28	19	14	62	12	11	1020	1015	731
03/01/07	63	49	33	28	18	12	63	13	13	1019	1014	736
Summary:	97	66	33	56	30	-1	92	4	26	1027	1004	1088

----- Next page -----

Saguaro Lake Weather Statistics - March 2007, page 2

Sensor 6774 down most of 3/23 0105-2047; also 3/24 1847 to 3/25 0817. Sensor 6781 down 3/22 2105 to 3/23 1047; also most of 3/25 0117-2102. Sensor 6782 down 3/22 2105 to 3/23 1047; also most of 3/24 2347 to 3/25 1832. Sensor 6778 down 3/22 2250 to 3/23 1047; also most of 3/25 0047-1932. Sensor 6783 down most of 3/1 1721 to 3/5 1051; also 3/17 2250 to 3/18 1320; also 3/22 1651 to 3/23 1019. Sensor 6784 down most of 3/22 2105 to 3/24 0202; also most of 3/24 1432 to 3/25 1432.

FCD of Maricopa County ALERT System Saguaro Lake Weather Statistics - April 2007

DeviceID	6782	6782	6782	6778	6778	6778	6781	6781	6774	6784	6784	6783
StatType	max	mean	min	max	mean	min	max	min	max	max	min	max
DataType	temp	temp	temp	dewpnt	dewpnt	dewpnt	rhumid	rhumid	pkwind	baropr	baropr	solrad
Units	DegF	DegF	DegF	degF	degF	degF	rh%	rh%	mph	mb	mb	wsqm

Daily Sensor Statistics

04/30/07	96	82	67	58	42	34	53	12	13	1013	1007	901
04/29/07	94	82	73	56	47	41	52	17	19	1015	1008	901
04/28/07	100	81	63	55	42	29	47	8	34	1014	1008	923
04/27/07	97	79	61	50	36	30	47	9	9	1012	1007	912
04/26/07	92	76	60	43	33	28	54	10	9	1009	1005	912
04/25/07	88	74	57	49	35	28	54	11	13	1016	1008	923
04/24/07	82	67	49	43	36	33	62	17	11	1017	1012	912
04/23/07	74	66	55	40	33	26	47	19	15	1015	1011	1016
04/22/07	79	66	50	47	38	25	79	14	11	1015	1010	940
04/21/07	67	61	55	44	39	26	68	22	12	1016	1008	912
04/20/07	79	67	52	40	24	15	38	11	11	1011	1007	852
04/19/07	77	66	50	35	21	13	39	8	10	1012	1007	907
04/18/07	86	71	55	46	29	11	61	6	16	1014	1005	890
04/17/07	78	65	50	41	37	34	69	21	11	1018	1013	885
04/16/07	73	60	47	36	28	23	51	15	12	1016	1010	764
04/15/07	79	68	56	44	27	14	48	12	15	1010	1006	863
04/14/07	83	69	62	41	35	22	47	10	7	1016	1010	896
04/13/07	74	60	48	49	43	36	94	26	10	1016	1008	956
04/12/07	78	67	49	46	34	23	88	12	21	1007	1000	890
04/11/07	85	74	57	49	37	27	51	12	14	1010	1004	857
04/10/07	82	73	60	47	41	36	54	20	11	1012	1007	846
04/09/07	82	73	60	54	47	45	68	29	11	1012	1007	857
04/08/07	86	75	61	47	40	33	48	15	13	1010	1005	907
04/07/07	89	75	58	51	33	20	51	12	11	1009	1005	868
04/06/07	93	76	63	41	29	14	43	5	9	1010	1004	1066
04/05/07	93	77	60	45	31	22	44	8	9	1013	1009	868
04/04/07	93	75	56	46	29	16	47	6	10	1016	1010	901
04/03/07	91	73	57	42	28	15	49	6	8	1015	1011	879
04/02/07	91	73	54	42	29	21	54	7	12	1014	1009	879
04/01/07	89	70	52	43	31	22	56	9	12	1013	1008	868

Summary: 100 71 47 58 34 11 94 5 34 1018 1000 1066

Sensor 6774 down 4/14 0202-1147. Sensor 6781 down 4/13 2202 to 4/14 1147; also 4/15 2047 to 4/16 0347; also 4/21 0432-1502. Sensor 6782 down 4/13 2332 to 4/14 1147; also 4/19 1002-1747; also 4/21 0432-1402. Sensor 6778 down 4/6 0432-1202; also 4/13 2332 to 4/14 1317; also 4/21 0432-1402. Sensor 6783 down 4/7 1918 to 4/8 0918; also most of 4/16 0519 to 4/17 0740. Sensor 6784 down 4/6 0532-1202; also 4/13 2332 to 4/14 1333; also 4/19 1202-1802.

FCD of Maricopa County ALERT System Saguaro Lake Weather Statistics - May 2007

DeviceID	6782	6782	6782	6778	6778	6778	6781	6781	6774	6784	6784	6783
StatType	max	mean	min	max	mean	min	max	min	max	max	min	max
DataType	temp	temp	temp	dewpnt	dewpnt	dewpnt	rhumid	rhumid	pkwind	baropr	baropr	solrad
Units	DegF	DegF	DegF	degF	degF	degF	rh%	rh%	mph	mb	mb	wsqm

Daily Sensor Statistics

05/31/07	100	85	66	48	27	20	31	6	10	1011	1004	923
05/30/07	99	84	66	48	24	17	32	5	10	1012	1007	923
05/29/07	98	84	66	54	24	15	50	5	12	1011	1007	918
05/28/07	98	84	67	48	31	23	37	7	11	1010	1006	907
05/27/07	100	84	66	55	35	23	48	7	13	1012	1006	907
05/26/07	98	85	68	49	34	28	34	9	10	1012	1007	912
05/25/07	99	86	69	53	36	28	40	8	12	1011	1006	912
05/24/07	96	84	72	46	36	30	33	10	14	1012	1006	918
05/23/07	88	79	67	53	44	39	59	19	10	1011	1007	912
05/22/07	89	81	67	45	37	28	36	12	12	1008	1004	907
05/21/07	93	82	69	48	33	17	39	6	14	1008	1003	912
05/20/07	98	88	74	56	38	21	43	7	13	1010	1003	918
05/19/07	100	86	74	57	48	36	46	11	15	1011	1006	912
05/18/07	100	86	73	64	49	36	64	11	20	1011	1006	896
05/17/07	99	85	74	62	50	41	55	15	19	1012	1006	890
05/16/07	98	84	72	59	47	31	66	17	34	1012	1006	819
05/15/07	100	85	69	55	36	27	37	8	11	1012	1006	907
05/14/07	99	86	69	51	31	24	43	7	14	1011	1006	918
05/13/07	104	88	69	55	33	25	35	7	13	1011	1005	934
05/12/07	108	89	69	54	35	24	43	7	12	1011	1005	896
05/11/07	105	87	67	53	32	23	41	5	11	1012	1006	907
05/10/07	103	85	64	48	32	22	38	6	11	1013	1007	912
05/09/07	97	81	67	63	37	26	47	9	9	1012	1007	918
05/08/07	93	80	66	54	39	28	45	10	24	1012	1006	934
05/07/07	91	76	57	43	29	20	45	8	14	1013	1008	934
05/06/07	81	69	52	34	27	23	41	12	11	1012	1008	929
05/05/07	79	69	61	37	29	15	41	9	18	1008	1003	1060
05/04/07	84	74	60	41	30	20	39	11	18	1007	1002	1027
05/03/07	88	78	66	48	33	23	45	9	12	1009	1005	918
05/02/07	91	78	65	56	42	35	59	14	10	1010	1006	901
05/01/07	90	80	67	57	41	34	57	14	12	1010	1006	835

Summary: 108 82 52 64 35 15 66 5 34 1013 1002 1060

Sensor 6781 down 5/8 2203 to 5/9 0718. Sensor 6783 down 5/17 2020 to 5/18 1020. Sensor 6784 down 5/29 2133 to 5/30 0903.

FCD of Maricopa County ALERT System Saguaro Lake Weather Statistics - June 2007

DeviceID	6782	6782	6782	6778	6778	6778	6781	6781	6774	6784	6784	6783
StatType	max	mean	min	max	mean	min	max	min	max	max	min	max
DataType	temp	temp	temp	dewpnt	dewpnt	dewpnt	rhumid	rhumid	pkwind	baropr	baropr	solrad
Units	DegF	DegF	DegF	degF	degF	degF	rh%	rh%	mph	mb	mb	wsqm

Daily Sensor Statistics

06/30/07	110	94	76	56	28	14	38	4	11	1011	1006	901
06/29/07	109	95	78	60	35	23	39	5	14	1011	1006	901
06/28/07	108	95	79	62	42	34	43	8	15	1011	1006	885
06/27/07	109	96	79	63	41	30	41	7	12	1012	1007	885
06/26/07	111	95	77	54	37	23	45	5	10	1012	1007	896
06/25/07	108	92	74	51	31	22	30	6	11	1010	1006	907
06/24/07	105	92	75	58	34	21	43	5	13	1009	1004	912
06/23/07	108	94	76	55	37	21	39	6	11	1010	1004	901
06/22/07	110	94	74	60	30	17	37	4	11	1010	1005	907
06/21/07	109	94	77	56	35	25	42	6	11	1011	1006	896
06/20/07	109	94	75	62	39	32	45	7	12	1013	1008	896
06/19/07	106	92	74	58	36	27	40	7	11	1013	1009	907
06/18/07	105	90	72	54	33	23	37	6	14	1010	1005	907
06/17/07	105	91	74	46	28	17	28	6	13	1009	1004	912
06/16/07	107	92	76	53	33	15	38	5	13	1010	1005	896
06/15/07	108	93	76	59	36	30	41	7	11	1009	1004	989
06/14/07	109	92	74	52	35	26	49	6	13	1009	1003	896
06/13/07	103	88	71	53	39	33	37	9	10	1013	1006	890
06/12/07	96	86	72	56	43	33	43	12	13	1013	1009	890
06/11/07	89	81	75	60	46	31	46	14	22	1011	1008	1049
06/10/07	101	87	69	49	34	26	32	7	12	1010	1005	912
06/09/07	100	86	67	47	33	25	38	7	11	1010	1005	918
06/08/07	98	83	64	44	30	20	34	7	12	1011	1005	912
06/07/07	88	78	66	41	27	18	34	8	12	1009	1005	901
06/06/07	91	84	76	41	26	11	25	5	15	1006	1003	918
06/05/07	105	91	74	55	35	27	43	7	13	1010	1002	901
06/04/07	107	91	72	58	36	29	37	7	12	1011	1006	907
06/03/07	102	89	72	56	36	28	39	8	9	1011	1006	901
06/02/07	100	88	71	52	34	28	36	8	9	1010	1006	1060
06/01/07	102	87	68	47	30	24	32	6	12	1008	1003	912

Summary: 111 90 64 63 35 11 49 4 22 1013 1002 1060
Sensor 6783 down 6/24 0248-1118.

FCD of Maricopa County ALERT System Saguaro Lake Weather Statistics - July 2007

DeviceID	6782	6782	6782	6778	6778	6778	6781	6781	6774	6784	6784	6783
StatType	max	mean	min	max	mean	min	max	min	max	max	min	max
DataType	temp	temp	temp	dewpnt	dewpnt	dewpnt	rhumid	rhumid	pkwind	baropr	baropr	solrad
Units	DegF	DegF	DegF	degF	degF	degF	rh%	rh%	mph	mb	mb	wsqm

Daily Sensor Statistics

07/31/07	100	86	77	74	69	63	83	32	19	1012	1007	984
07/30/07	103	87	76	74	66	60	91	27	17	1009	1004	956
07/29/07	99	88	75	77	69	62	89	31	9	1011	1005	1044
07/28/07	100	85	77	73	67	63	86	33	13	1011	1007	582
07/27/07	100	90	81	72	66	60	73	30	10	1013	1008	1253
07/26/07	98	88	77	72	67	60	86	30	11	1013	1008	819
07/25/07	99	86	81	72	67	62	69	32	14	1012	1008	1000
07/24/07	96	87	79	74	69	62	84	36	10	1012	1006	918
07/23/07	99	87	74	73	67	60	92	29	28	1012	1007	967
07/22/07	100	88	76	71	64	56	76	27	9	1014	1008	984
07/21/07	100	89	76	71	65	60	84	30	24	1015	1008	934
07/20/07	102	90	79	71	63	56	77	24	12	1010	1006	852
07/19/07	109	98	83	68	58	50	60	15	15	1010	1003	857
07/18/07	112	100	86	71	54	46	51	12	13	1009	1003	863
07/17/07	110	99	87	71	56	48	57	14	9	1009	1003	879
07/16/07	112	98	87	66	54	47	45	12	18	1009	1003	846
07/15/07	109	99	85	66	54	50	55	15	16	1011	1006	912
07/14/07	105	97	88	61	55	50	38	17	11	1014	1007	874
07/13/07	106	97	86	63	50	36	42	9	13	1013	1008	896
07/12/07	110	99	87	68	52	38	44	11	11	1011	1005	868
07/11/07	108	96	84	66	56	50	52	17	12	1012	1006	852
07/10/07	103	95	85	71	56	51	61	20	11	1012	1006	868
07/09/07	104	96	84	68	53	47	59	16	13	1011	1005	863
07/08/07	105	97	88	62	55	48	40	18	13	1010	1005	835
07/07/07	110	98	88	62	51	43	37	12	16	1012	1005	852
07/06/07	112	100	88	67	52	43	41	11	22	1012	1006	863
07/05/07	114	99	82	63	46	28	46	8	21	1010	1005	918
07/04/07	114	97	78	60	37	20	40	4	10	1009	1004	890
07/03/07	111	96	80	61	42	30	39	6	13	1012	1005	874
07/02/07	110	95	78	60	38	30	39	7	11	1012	1006	896
07/01/07	112	95	75	54	30	16	32	4	11	1011	1006	907
Summary:	114	94	74	77	56	16	92	4	28	1015	1003	1253

FCD of Maricopa County ALERT System Saguaro Lake Weather Statistics - August 2007

DeviceID	6782	6782	6782	6778	6778	6778	6781	6781	6774	6784	6784	6783
StatType	max	mean	min	max	mean	min	max	min	max	max	min	max
DataType	temp	temp	temp	dewpnt	dewpnt	dewpnt	rhumid	rhumid	pkwind	baropr	baropr	solrad
Units	DegF	DegF	DegF	degF	degF	degF	rh%	rh%	mph	mb	mb	wsqm

Daily Sensor Statistics

08/31/07	108	95	86	74	61	51	68	16	14	1012	1006	901
08/30/07	108	96	84	74	59	51	65	16	19	1013	1008	907
08/29/07	112	98	88	68	58	49	39	13	28	1011	1005	863
08/28/07	110	98	86	69	57	49	54	14	10	1009	1003	874
08/27/07	108	96	86	67	59	50	55	16	9	1009	1004	896
08/26/07	103	92	81	73	63	58	64	25	10	1011	1005	868
08/25/07	99	89	84	68	62	55	55	25	9	1014	1007	1027
08/24/07	109	98	86	73	62	56	55	19	11	1010	1003	852
08/23/07	107	97	88	70	61	54	51	19	11	1008	1002	846
08/22/07	107	95	83	71	59	55	55	20	11	1009	1003	863
08/21/07	109	97	84	71	59	53	55	17	13	1011	1004	1313
08/20/07	104	95	85	72	64	59	67	24	11	1013	1007	863
08/19/07	105	96	86	71	62	52	58	22	10	1011	1007	863
08/18/07	112	97	83	73	60	52	59	16	11	1009	1004	857
08/17/07	108	94	83	67	58	50	57	15	10	1010	1004	962
08/16/07	109	92	84	81	64	54	55	17	23	1010	1004	863
08/15/07	105	94	81	74	64	55	79	21	13	1011	1005	868
08/14/07	108	94	79	71	61	51	71	17	17	1014	1005	885
08/13/07	112	100	90	68	58	52	45	16	10	1012	1006	879
08/12/07	114	99	85	73	59	51	59	14	15	1012	1007	934
08/11/07	108	96	85	72	64	55	59	20	11	1012	1007	874
08/10/07	105	93	81	67	58	52	59	19	11	1013	1007	885
08/09/07	107	92	79	63	54	47	55	14	9	1012	1007	956
08/08/07	103	91	77	65	54	47	51	16	9	1011	1007	907
08/07/07	100	87	78	70	62	46	74	19	11	1012	1007	1049
08/06/07	91	83	76	73	70	66	86	46	12	1013	1010	945
08/05/07	91	85	79	74	69	63	83	41	8	1012	1010	841
08/04/07	104	91	81	76	66	58	81	25	18	1012	1006	984
08/03/07	104	92	84	73	66	60	62	25	11	1012	1007	901
08/02/07	100	90	81	74	68	62	73	33	17	1012	1008	945
08/01/07	98	86	77	74	70	64	87	36	12	1012	1007	1027

Summary: 114 94 76 81 62 46 87 13 28 1014 1002 1313

Sensor 6781 down 8/16 0420-1820. Sensor 6782 down most of 8/16 0835-2005. Sensor 6784 down most of 8/16 1651 to 8/18 0020.

FCD of Maricopa County ALERT System Saguaro Lake Weather Statistics - September 2007

DeviceID	6782	6782	6782	6778	6778	6778	6781	6781	6774	6784	6784	6783
StatType	max	mean	min	max	mean	min	max	min	max	max	min	max
DataType	temp	temp	temp	dewpnt	dewpnt	dewpnt	rhumid	rhumid	pkwind	baropr	baropr	solrad
Units	DegF	DegF	DegF	degF	degF	degF	rh%	rh%	mph	mb	mb	wsqm

Daily Sensor Statistics

09/30/07	98	81	65	60	51	42	56	22	12	1016	1012	813
09/29/07	93	82	71	58	46	40	57	21	12	1012	1007	824
09/28/07	96	83	71	55	43	37	48	13	8	1011	1005	522
09/27/07	99	81	63	47	38	31	45	9	10	1014	1009	819
09/26/07	97	79	65	52	38	27	50	8	8	1014	1010	802
09/25/07	93	78	63	49	39	33	42	14	10	1015	1011	802
09/24/07	88	75	61	53	40	29	55	14	9	1014	1011	808
09/23/07	88	78	68	60	47	40	75	21	14	1012	1007	863
09/22/07	97	85	79	68	60	51	70	28	13	1011	1007	956
09/21/07	100	86	75	64	54	41	64	14	10	1013	1007	813
09/20/07	96	84	70	63	48	34	58	18	12	1010	1006	802
09/19/07	97	86	73	54	42	34	40	12	15	1012	1006	813
09/18/07	96	83	65	58	45	34	46	18	12	1013	1008	819
09/17/07	93	86	76	65	56	30	57	14	18	1011	1006	1016
09/16/07	100	89	76	68	62	56	69	25	14	1013	1006	945
09/15/07	106	92	81	67	57	50	52	18	9	1013	1009	808
09/14/07	106	93	78	65	50	41	52	16	14	1012	1007	808
09/13/07	108	92	76	59	47	38	43	11	13	1012	1007	830
09/12/07	107	93	84	67	53	44	45	14	9	1013	1006	830
09/11/07	104	93	85	65	56	48	50	18	26	1013	1007	824
09/10/07	105	94	81	67	57	50	52	17	10	1012	1007	830
09/09/07	105	92	79	64	54	47	51	16	11	1010	1006	1066
09/08/07	105	91	80	67	54	46	49	15	9	1011	1005	841
09/07/07	102	89	81	72	62	51	75	19	19	1013	1007	912
09/06/07	96	88	81	75	65	60	81	33	11	1012	1006	945
09/05/07	100	92	84	67	61	56	49	24	12	1008	1003	819
09/04/07	107	94	83	63	51	42	42	15	9	1010	1003	912
09/03/07	105	94	85	62	51	42	41	13	14	1013	1006	835
09/02/07	106	94	85	72	58	48	46	17	15	1012	1007	841
09/01/07	110	95	87	70	62	52	54	15	23	1011	1005	852

Summary: 110 87 61 75 52 27 81 8 26 1016 1003 1066

Sensor 6774 down 9/20 0250-1015. Sensors 6781 and 6778 down 9/19 1805 to 9/20 0435. Sensor 6782 down 9/19 1805 to 9/20 0635. Sensors 6783 and 6784 down 9/19 1721 to 9/20 1020.

FCD of Maricopa County ALERT System

South Mountain Fan Weather Statistics - October 2006

DeviceID	6562	6562	6562	6556	6556	6556	6561	6561	6554	6564	6564	6566
StatType	max	mean	min	max	mean	min	max	min	max	max	min	max
DataType	temp	temp	temp	dewpnt	dewpnt	dewpnt	rhumid	rhumid	pkwind	baropr	baropr	solrad
Units	DegF	DegF	DegF	degF	degF	degF	rh%	rh%	mph	mb	mb	wsqm

Daily Sensor Statistics

10/31/06	82	68	54	43	35	31	47	15	8	1020	1014	692
10/30/06	82	68	52	44	35	27	45	18	10	1018	1014	692
10/29/06	81	70	61	32	28	23	28	14	10	1019	1012	505
10/28/06	88	73	60	31	29	25	28	12	12	1025	1016	725
10/27/06	81	68	53	30	26	24	35	12	10	1028	1022	731
10/26/06	78	68	60	37	22	15	29	11	22	1026	1019	731
10/25/06	84	73	63	61	55	46	67	36	13	1019	1013	736
10/24/06	81	74	69	61	54	41	66	33	15	1018	1013	670
10/23/06	87	77	62	44	36	28	33	15	9	1020	1015	687
10/22/06	88	74	62	31	30	26	30	12	13	1021	1015	747
10/21/06	87	72	55	35	31	26	42	12	16	1019	1013	753
10/20/06	84	70	55	42	30	27	36	12	11	1018	1011	758
10/19/06	79	68	56	38	28	16	43	12	13	1024	1016	769
10/18/06	78	69	56	40	35	30	56	17	11	1021	1015	758
10/17/06	79	71	64	56	45	37	61	23	17	1015	1010	797
10/16/06	82	70	57	47	43	40	66	23	11	1014	1007	764
10/15/06	77	68	60	49	44	41	66	28	11	1013	1009	769
10/14/06	78	73	66	59	50	40	61	29	15	----	----	901
10/13/06	91	79	66	60	43	34	51	19	14	1015	1011	802
10/12/06	93	78	62	43	37	33	42	13	8	1017	1010	786
10/11/06	89	76	61	45	39	35	45	15	10	1020	1014	791
10/10/06	86	75	64	44	40	33	39	18	9	1019	1014	802
10/09/06	84	73	63	57	48	34	66	17	14	1017	1012	769
10/08/06	91	76	60	59	43	31	67	18	8	1019	1012	808
10/07/06	88	76	64	39	34	30	31	14	10	1018	1013	819
10/06/06	95	83	74	66	51	32	66	17	23	1017	1011	835
10/05/06	98	87	79	61	55	49	49	21	19	1016	1012	632
10/04/06	100	88	72	52	49	46	45	16	10	1018	1011	775
10/03/06	99	88	79	51	48	45	32	18	13	1018	1013	808
10/02/06	101	88	80	48	45	42	28	16	15	1018	1013	819
10/01/06	101	87	70	45	39	32	28	12	10	1018	1012	819

Summary: 101 75 52 66 40 15 67 11 23 1028 1007 901

Sensor 6554 down 10/8 0350 to 10/9 0705. Sensor 6561 down most of 10/10 0133-1533; also 10/11 1933 to 10/12 0348; also most of 10/12 2233 to 10/14 1948; also 10/19 1048-1933. Sensor 6562 down 10/10 0748-1533; also most of 10/13 0318 to 10/14 1233; also 10/19 1048-1718. Sensor 6556 down most of 10/9 0948 to 10/10 1533; also most of 10/13 0318 to 10/14 0948; also 10/19 1048-1718. Sensor 6564 down 10/13 1312 to 10/15 0942.

FCD of Maricopa County ALERT System

South Mountain Fan Weather Statistics - November 2006

DeviceID	6562	6562	6562	6556	6556	6556	6561	6561	6554	6564	6564	6566
StatType	max	mean	min	max	mean	min	max	min	max	max	min	max
DataType	temp	temp	temp	dewpnt	dewpnt	dewpnt	rhumid	rhumid	pkwind	baropr	baropr	solrad
Units	DegF	DegF	DegF	degF	degF	degF	rh%	rh%	mph	mb	mb	wsqm

Daily Sensor Statistics

11/30/06	55	45	32	5	2	-1	23	11	15	1036	1028	577
11/29/06	56	51	43	36	16	1	52	9	23	1032	1018	489
11/28/06	64	59	53	41	38	33	56	38	10	1019	1015	764
11/27/06	67	58	47	40	35	31	59	32	11	1020	1016	637
11/26/06	72	61	49	47	38	31	65	29	6	1020	1015	582
11/25/06	75	62	49	46	38	32	57	29	7	1019	1013	582
11/24/06	77	64	50	35	32	30	49	20	8	1020	1014	643
11/23/06	79	65	52	36	32	29	49	18	11	1023	1017	791
11/22/06	82	68	53	37	34	31	46	18	6	1025	1019	593
11/21/06	87	74	66	38	35	33	32	16	6	1024	1018	593
11/20/06	86	75	60	34	30	26	28	13	10	1025	1019	593
11/19/06	88	73	56	30	26	22	29	11	9	1025	1018	610
11/18/06	84	68	50	28	23	19	31	9	8	1022	1016	615
11/17/06	83	66	50	28	21	15	25	11	7	1022	1016	621
11/16/06	81	65	51	22	16	10	18	9	7	1020	1014	632
11/15/06	79	65	52	32	19	10	41	8	13	1023	1017	643
11/14/06	75	64	50	37	32	27	49	20	9	1020	1015	615
11/13/06	75	62	49	32	29	25	45	19	8	1024	1017	747
11/12/06	76	68	59	34	31	28	38	18	11	1021	1014	703
11/11/06	81	70	57	34	28	16	25	13	11	1021	1014	648
11/10/06	83	70	54	39	36	19	48	14	9	1022	1017	637
11/09/06	86	72	57	37	35	31	46	16	10	1017	1010	654
11/08/06	89	74	57	38	36	33	45	16	4	1017	1010	71
11/07/06	91	75	61	39	34	27	31	16	7	1021	1014	698
11/06/06	86	73	59	34	30	26	36	12	8	1024	1017	0
11/05/06	85	72	53	36	33	31	45	14	12	1022	1017	16
11/04/06	84	71	54	36	33	29	40	14	10	1021	1016	670
11/03/06	86	70	55	34	30	23	32	15	6	1021	1015	0
11/02/06	82	67	55	33	30	26	41	14	8	1023	1016	747
11/01/06	79	66	54	31	30	30	41	18	9	1022	1017	714

Summary: 91 66 32 47 29 -1 65 8 23 1036 1010 791

Sensor 6554 down most of 11/5 1505 to 11/6 2050; also 11/8 0920-2005; also most of 11/20 1623 to 11/24 0520; also most of 11/24 1935 to 11/27 0705.
 Sensor 6561 down most of 11/1 0005 to 11/2 0347. Sensor 6562 down 11/1 0532 to 11/2 0817. Sensor 6556 down 11/1 0532 to 11/2 0817. Sensor 6566 down 11/2 1443-2143; also most of 11/5 0113 to 11/8 1642; also 11/28 1412 to 11/29 1343. Sensor 6564 down 11/8 0941-1841.

FCD of Maricopa County ALERT System
South Mountain Fan Weather Statistics - December 2006

DeviceID	6562	6562	6562	6556	6556	6556	6561	6561	6554	6564	6564	6566
StatType	max	mean	min	max	mean	min	max	min	max	max	min	max
DataType	temp	temp	temp	dewpnt	dewpnt	dewpnt	rhumid	rhumid	pkwind	baropr	baropr	solrad
Units	DegF	DegF	DegF	degF	degF	degF	rh%	rh%	mph	mb	mb	wsqm

Daily Sensor Statistics

12/31/06	62	50	38	39	34	27	67	38	6	1029	1021	560
12/30/06	61	50	40	43	37	29	67	45	6	1026	1020	549
12/29/06	57	50	45	44	38	33	67	55	8	1023	1017	516
12/28/06	55	50	45	43	38	34	67	54	10	1017	1009	291
12/27/06	66	57	50	37	28	19	59	15	15	1020	1007	341
12/26/06	71	57	43	31	24	18	49	16	9	1027	1019	566
12/25/06	69	55	41	36	27	19	66	14	6	1031	1024	555
12/24/06	64	52	38	42	35	27	67	32	7	1029	1024	549
12/23/06	61	48	36	42	35	24	67	39	6	1027	1022	560
12/22/06	48	44	39	36	28	23	66	39	10	1024	1019	242
12/21/06	59	45	32	27	23	21	65	26	6	1028	1020	527
12/20/06	55	46	34	29	26	23	65	32	10	1029	1021	544
12/19/06	55	48	38	33	27	22	65	29	13	1027	1022	511
12/18/06	61	54	49	34	25	21	38	24	9	1023	1018	401
12/17/06	62	59	55	49	34	25	65	25	9	1021	1015	555
12/16/06	72	63	50	42	33	29	47	22	9	1016	1010	407
12/15/06	74	60	47	32	29	27	46	21	8	1021	1013	516
12/14/06	72	58	45	30	27	23	43	19	7	1025	1018	560
12/13/06	72	57	40	28	25	23	58	18	7	1028	1021	544
12/12/06	68	55	42	36	29	23	64	19	7	1032	1023	566
12/11/06	66	56	43	41	37	31	75	33	9	1031	1025	549
12/10/06	68	59	45	50	41	34	70	38	21	1025	1020	555
12/09/06	73	62	55	45	41	38	58	36	10	1025	1019	549
12/08/06	74	63	52	42	35	27	46	30	11	1027	1020	549
12/07/06	79	65	50	37	29	21	34	21	12	1027	1020	566
12/06/06	75	58	43	32	26	20	42	20	6	1028	1020	571
12/05/06	74	59	45	33	26	18	36	21	4	1028	1020	571
12/04/06	71	58	49	28	17	10	27	11	14	1030	1021	582
12/03/06	66	54	39	20	10	4	30	9	13	1034	1028	582
12/02/06	67	54	38	21	13	5	28	12	12	1029	1022	571
12/01/06	65	51	36	13	6	-1	22	10	7	1030	1019	544

Summary: 79 55 32 50 28 -1 75 9 21 1034 1007 582

Sensor 6554 down 12/2 1005-1720; also 12/5 1739 to 12/6 0309; also 12/6 1039-1924. Sensor 6561 down 12/18 0054-1041. Sensor 6566 down 12/2 1142 to 12/3 0812; also numerous data gaps of 3 to 5 hrs 12/14-21. Sensor 6564 down 12/9 1045 to 12/10 0315.

FCD of Maricopa County ALERT System

South Mountain Fan Weather Statistics - January 2007

DeviceID	6562	6562	6562	6556	6556	6556	6561	6561	6554	6564	6564	6566
StatType	max	mean	min	max	mean	min	max	min	max	max	min	max
DataType	temp	temp	temp	dewpnt	dewpnt	dewpnt	rhumid	rhumid	pkwind	baropr	baropr	solrad
Units	DegF	DegF	DegF	degF	degF	degF	rh%	rh%	mph	mb	mb	wsqm

Daily Sensor Statistics

01/31/07	57	51	45	44	42	40	89	61	19	1018	1014	308
01/30/07	62	56	50	44	36	23	73	21	11	1019	1017	137
01/29/07	72	58	45	26	24	22	45	14	6	1022	1015	681
01/28/07	71	57	44	26	24	21	47	14	7	1024	1017	676
01/27/07	69	56	40	30	28	24	62	18	11	1024	1018	648
01/26/07	65	55	43	33	30	28	64	25	11	1023	1016	632
01/25/07	69	58	45	31	23	17	45	12	13	1027	1018	632
01/24/07	67	53	40	23	21	17	49	13	9	1028	1021	632
01/23/07	62	48	33	29	21	10	77	11	8	1028	1021	621
01/22/07	57	46	36	36	27	23	71	26	12	1026	1021	637
01/21/07	52	45	39	41	35	29	71	52	18	1022	1015	462
01/20/07	57	48	41	44	37	31	71	57	7	1023	1019	632
01/19/07	52	50	46	36	29	28	69	41	9	1022	1019	264
01/18/07	70	54	45	27	22	20	50	27	12	1024	1017	610
01/17/07	63	50	38	30	26	20	52	29	12	1026	1019	604
01/16/07	59	46	33	21	15	8	43	21	16	1028	1020	599
01/15/07	55	42	28	16	13	10	49	18	12	1031	1023	593
01/14/07	48	38	28	15	12	9	45	23	8	1029	1023	593
01/13/07	50	45	39	23	13	6	39	18	14	1025	1020	352
01/12/07	65	55	47	47	37	23	68	30	14	1020	1015	418
01/11/07	76	63	48	43	34	29	51	21	12	1018	1011	571
01/10/07	70	62	52	33	29	25	44	23	7	1019	1015	423
01/09/07	79	66	52	33	29	25	35	18	9	1025	1023	588
01/08/07	76	62	48	29	22	16	35	14	10	1029	1021	566
01/07/07	67	53	38	23	17	11	37	16	11	1031	1025	571
01/06/07	60	52	43	24	17	8	34	13	13	1027	1021	582
01/05/07	63	58	54	42	36	25	59	31	19	1023	1014	571
01/04/07	69	57	44	39	34	24	65	31	6	1023	1015	566
01/03/07	70	59	50	37	34	30	55	25	14	1023	1017	522
01/02/07	72	58	45	35	32	27	65	24	9	1022	1016	555
01/01/07	64	53	45	38	35	33	65	32	6	1022	1015	538
Summary:	79	53	28	47	27	6	89	11	19	1031	1011	681

----- Next page -----

South Mountain Fan Weather Statistics - January 2007, page 2

Sensor 6561 down most of 1/4 1056 to 1/7 0756; also 1/13 1922 to 1/14 0152; also most of 1/18 0536 to 1/20 0151. Sensor 6562 down most of 1/4 2026 to 1/6 2041; also 1/13 1922 to 1/14 0252; also most of 1/17 2236 to 1/20 0151. Sensor 6556 down most of 1/4 2026 to 1/7 0611; also 1/13 1922 to 1/14 0252; also most of 1/18 0636 to 1/20 0151. Sensor 6566 down 1/8 1221 to 1/9 1132. Sensor 6564 down 1/9 1021 to 1/10 1600; also most of 1/11 1130 to 1/13 0201.

FCD of Maricopa County ALERT System
South Mountain Fan Weather Statistics - February 2007

DeviceID	6562	6562	6562	6556	6556	6556	6561	6561	6554	6564	6564	6566
StatType	max	mean	min	max	mean	min	max	min	max	max	min	max
DataType	temp	temp	temp	dewpnt	dewpnt	dewpnt	rhumid	rhumid	pkwind	baropr	baropr	solrad
Units	DegF	DegF	DegF	degF	degF	degF	rh%	rh%	mph	mb	mb	wsqm

Daily Sensor Statistics

02/28/07	60	53	44	34	17	3	42	11	22	1020	1012	841
02/27/07	73	62	46	34	30	24	61	15	21	1018	1011	797
02/26/07	74	60	45	34	28	13	47	15	9	1020	1013	791
02/25/07	69	55	37	19	13	7	48	8	10	1023	1014	830
02/24/07	62	53	45	23	15	6	37	10	12	1025	1019	791
02/23/07	66	56	50	35	24	13	50	13	24	1021	1013	830
02/22/07	77	61	46	41	33	11	75	10	23	1021	1012	780
02/21/07	68	56	43	42	39	34	91	28	8	1025	1017	758
02/20/07	64	54	46	45	42	37	93	42	9	1025	1021	934
02/19/07	65	57	46	50	37	22	90	18	18	1020	1014	302
02/18/07	78	70	62	26	22	14	22	10	15	1019	1012	753
02/17/07	81	66	48	32	22	11	50	6	15	1025	1017	758
02/16/07	73	59	44	32	26	22	51	14	8	1028	1020	720
02/15/07	67	55	40	37	27	15	81	12	9	1029	1022	742
02/14/07	63	56	48	40	34	31	67	33	23	1025	1019	852
02/13/07	65	58	52	44	35	28	83	25	21	1020	1014	835
02/12/07	72	60	48	44	39	34	86	26	8	1021	1015	709
02/11/07	76	64	55	51	39	32	71	23	24	1017	1013	725
02/10/07	80	67	53	32	29	26	37	15	11	1022	1015	648
02/09/07	80	66	51	27	23	19	28	12	8	1024	1018	670
02/08/07	79	64	49	25	20	12	35	7	11	1023	1017	692
02/07/07	81	64	48	33	24	19	41	9	8	1023	1016	659
02/06/07	81	67	54	29	25	20	34	9	8	1024	1017	676
02/05/07	82	65	48	28	23	18	32	11	7	1026	1019	681
02/04/07	73	58	43	26	20	10	42	9	6	1028	1020	687
02/03/07	67	52	38	32	27	21	75	17	7	1029	1022	676
02/02/07	62	52	39	37	32	26	85	25	8	1026	1019	648
02/01/07	60	52	42	43	37	31	93	36	14	1020	1014	725
Summary:	82	59	37	51	28	3	93	6	24	1029	1011	934

FCD of Maricopa County ALERT System South Mountain Fan Weather Statistics - March 2007

DeviceID	6562	6562	6562	6556	6556	6556	6561	6561	6554	6564	6564	6566
StatType	max	mean	min	max	mean	min	max	min	max	max	min	max
DataType	temp	temp	temp	dewpnt	dewpnt	dewpnt	rhumid	rhumid	pkwind	baropr	baropr	solrad
Units	DegF	DegF	DegF	degF	degF	degF	rh%	rh%	mph	mb	mb	wsqm

Daily Sensor Statistics

03/31/07	82	68	49	30	23	12	48	7	10	1022	1013	934
03/30/07	74	62	50	36	29	23	57	14	13	1022	1017	923
03/29/07	70	59	45	36	23	16	49	12	15	1022	1017	923
03/28/07	66	57	48	24	19	10	39	9	17	1021	1017	967
03/27/07	77	67	52	43	32	15	46	13	29	1017	1008	896
03/26/07	86	72	57	44	39	33	62	15	10	1020	1013	901
03/25/07	82	69	52	51	43	32	91	15	13	1022	1014	907
03/24/07	72	63	57	52	46	42	79	36	10	1022	1017	967
03/23/07	68	60	53	52	49	45	95	45	13	1018	1014	1049
03/22/07	73	63	53	55	49	44	93	39	17	1018	1012	676
03/21/07	81	74	66	46	29	24	48	12	15	1014	1009	940
03/20/07	88	75	56	30	23	13	31	5	18	1020	1012	1082
03/19/07	89	76	58	22	16	9	20	5	12	1016	1011	918
03/18/07	93	80	62	23	11	-8	21	2	15	1016	1010	912
03/17/07	100	83	67	29	21	11	20	4	8	1017	1010	879
03/16/07	100	81	60	25	16	6	23	3	12	1020	1012	890
03/15/07	93	77	56	22	14	4	21	4	8	1020	1013	885
03/14/07	93	77	59	22	16	6	22	4	14	1021	1013	874
03/13/07	91	75	56	27	17	10	24	5	13	1020	1013	868
03/12/07	90	76	62	22	17	10	18	4	10	1022	1013	863
03/11/07	87	74	57	23	17	10	23	5	11	1022	1016	868
03/10/07	87	71	57	31	19	12	27	5	12	1019	1013	857
03/09/07	87	72	55	25	20	14	28	7	9	1020	1013	879
03/08/07	87	77	67	33	25	19	26	8	17	1018	1013	830
03/07/07	88	72	57	33	16	3	20	4	17	1022	1014	890
03/06/07	80	66	51	11	8	-3	17	4	9	1024	1018	819
03/05/07	76	65	56	9	1	-7	13	4	14	1025	1019	769
03/04/07	74	61	47	3	-5	-12	11	3	18	1031	1022	874
03/03/07	65	55	45	12	-5	-21	23	2	17	1029	1023	835
03/02/07	66	54	38	13	8	5	32	8	15	1023	1017	808
03/01/07	63	52	37	16	9	4	37	9	13	1023	1016	819

Summary: 100 69 37 55 21 -21 95 2 29 1031 1008 1082

Sensor 6564 down 3/14 1627 to 3/15 0257; also 3/27 2355 to 3/28 0755.

FCD of Maricopa County ALERT System

South Mountain Fan Weather Statistics - April 2007

DeviceID	6562	6562	6562	6556	6556	6556	6561	6561	6554	6564	6564	6566
StatType	max	mean	min	max	mean	min	max	min	max	max	min	max
DataType	temp	temp	temp	dewpnt	dewpnt	dewpnt	rhumid	rhumid	pkwind	baropr	baropr	solrad
Units	DegF	DegF	DegF	degF	degF	degF	rh%	rh%	mph	mb	mb	wsqm

Daily Sensor Statistics

04/30/07	98	85	68	42	32	27	35	8	16	1017	1010	967
04/29/07	95	84	72	44	40	29	37	13	16	1019	1011	962
04/28/07	103	85	69	40	31	22	24	5	28	1017	1011	962
04/27/07	98	84	62	30	25	21	29	6	12	1016	1010	973
04/26/07	93	80	63	32	26	22	27	7	12	1013	1007	973
04/25/07	91	76	59	34	28	19	35	7	13	1020	1011	978
04/24/07	86	72	53	32	28	23	38	11	17	1021	1014	973
04/23/07	76	68	61	37	30	17	38	12	21	1019	1014	1181
04/22/07	82	68	51	39	31	18	63	9	14	1020	1012	1088
04/21/07	70	60	49	46	39	25	88	21	14	1020	1013	1077
04/20/07	77	67	54	29	15	-9	22	4	12	1015	1010	714
04/19/07	83	68	50	5	-1	-13	11	3	16	1016	1009	967
04/18/07	87	72	58	33	19	-5	38	3	24	1018	1009	956
04/17/07	81	67	48	39	33	28	62	14	13	1023	1016	945
04/16/07	73	62	50	33	27	20	38	14	16	1021	1015	1093
04/15/07	76	68	57	24	18	11	22	9	22	1015	1009	951
04/14/07	86	71	53	37	20	5	39	5	10	1022	1014	967
04/13/07	78	63	48	47	35	17	93	12	12	1020	1013	940
04/12/07	77	66	52	44	32	21	75	11	27	1012	1004	951
04/11/07	87	76	62	45	35	20	53	8	22	1015	1007	934
04/10/07	84	74	61	42	38	32	44	16	14	1017	1011	929
04/09/07	84	73	60	47	44	41	59	23	15	1016	1010	929
04/08/07	88	76	63	49	35	24	46	12	17	1014	1008	1000
04/07/07	91	77	60	33	26	12	25	9	15	1014	1008	929
04/06/07	93	79	63	32	19	4	26	4	13	1014	1007	1005
04/05/07	94	79	62	31	21	10	23	4	7	1017	1010	626
04/04/07	95	79	60	27	19	7	25	4	12	1020	1013	934
04/03/07	93	77	60	26	19	5	27	4	10	1020	1014	1055
04/02/07	92	76	55	31	20	10	39	5	16	1017	1012	967
04/01/07	77	68	55	32	27	20	35	11	8	1017	1013	934

Summary: 103 73 48 49 27 -13 93 3 28 1023 1004 1181
 Sensors 6561 and 6556 down 4/1 0911-2011. Sensor 6562 down 4/1 1755 to 4/2 0240. Sensor 6566 down 4/1 1026-2026. Sensor 6564 down 4/1 0856-2026.

FCD of Maricopa County ALERT System
South Mountain Fan Weather Statistics - May 2007

DeviceID	6562	6562	6562	6556	6556	6556	6561	6561	6554	6564	6564	6566
StatType	max	mean	min	max	mean	min	max	min	max	max	min	max
DataType	temp	temp	temp	dewpnt	dewpnt	dewpnt	rhumid	rhumid	pkwind	baropr	baropr	solrad
Units	DegF	DegF	DegF	degF	degF	degF	rh%	rh%	mph	mb	mb	wsqm

Daily Sensor Statistics

05/31/07	100	87	72	24	17	10	14	4	13	1015	1008	1005
05/30/07	100	86	67	24	14	-3	16	2	13	1017	1010	1016
05/29/07	98	86	69	20	7	-2	10	3	15	1015	1011	1011
05/28/07	99	86	67	23	16	-3	17	3	15	1014	1009	1000
05/27/07	100	87	72	32	25	16	21	5	12	1015	1009	989
05/26/07	99	86	69	29	24	18	18	6	14	1016	1011	989
05/25/07	99	86	70	36	28	16	25	5	15	1015	1010	1055
05/24/07	95	84	70	40	32	26	33	8	11	1016	1009	989
05/23/07	88	77	64	44	39	35	42	16	13	1015	1011	984
05/22/07	91	79	64	45	36	27	39	11	16	1012	1008	984
05/21/07	93	83	69	41	28	13	28	5	15	1013	1006	995
05/20/07	99	87	72	31	20	0	18	3	17	1014	1007	1000
05/19/07	100	87	69	33	24	12	17	6	14	1015	1009	962
05/18/07	98	88	73	28	19	8	17	4	14	1016	1010	973
05/17/07	100	87	70	47	37	15	40	6	12	1016	1010	962
05/16/07	99	87	73	48	34	27	34	9	14	1016	1009	1000
05/15/07	101	89	72	35	29	20	21	5	13	1016	1009	973
05/14/07	101	88	70	28	19	10	16	4	15	1015	1010	1005
05/13/07	104	90	72	25	14	6	13	3	15	1015	1009	989
05/12/07	105	91	75	30	19	7	17	3	16	1015	1009	984
05/11/07	105	92	74	31	18	7	15	3	12	1016	1009	995
05/10/07	103	88	69	29	18	6	20	3	12	1017	1010	995
05/09/07	98	86	72	37	26	5	28	3	12	1016	1010	984
05/08/07	95	82	65	37	29	20	25	7	15	1016	1010	978
05/07/07	93	78	59	26	18	6	23	4	14	1018	1011	989
05/06/07	82	71	59	23	18	14	21	7	15	1017	1012	1005
05/05/07	79	70	60	35	23	9	38	6	24	1013	1007	989
05/04/07	84	76	68	31	25	8	23	7	25	1011	1006	901
05/03/07	88	79	70	34	23	6	21	6	16	1014	1008	989
05/02/07	93	81	69	48	35	25	46	8	16	1013	1009	962
05/01/07	91	82	72	50	36	31	47	12	18	1013	1008	934

Summary: 105 84 59 50 24 -3 47 2 25 1018 1006 1055

Sensor 6554 down 5/29 1411 to 5/30 0926.

FCD of Maricopa County ALERT System South Mountain Fan Weather Statistics - June 2007

DeviceID	6562	6562	6562	6556	6556	6556	6561	6561	6554	6564	6564	6566
StatType	max	mean	min	max	mean	min	max	min	max	max	min	max
DataType	temp	temp	temp	dewpnt	dewpnt	dewpnt	rhumid	rhumid	pkwind	baropr	baropr	solrad
Units	DegF	DegF	DegF	degF	degF	degF	rh%	rh%	mph	mb	mb	wsqm

Daily Sensor Statistics

06/30/07	110	98	81	23	13	2	11	2	13	1015	1009	995
06/29/07	110	97	81	37	25	9	20	3	14	1015	1009	989
06/28/07	109	95	86	35	31	23	15	5	13	1015	1009	984
06/27/07	111	99	88	38	30	24	16	6	17	1016	1010	967
06/26/07	111	98	81	29	19	9	11	2	17	1015	1010	978
06/25/07	108	95	76	18	14	7	10	3	12	1014	1009	995
06/24/07	108	95	77	28	15	0	15	2	12	1013	1007	1011
06/23/07	108	96	84	45	34	12	25	4	13	1014	1007	978
06/22/07	111	97	78	35	9	-5	14	1	13	1013	1008	1000
06/21/07	110	98	83	19	9	-8	8	2	12	1015	1009	989
06/20/07	108	98	88	29	20	8	11	4	17	1017	1012	984
06/19/07	106	94	76	36	30	20	21	5	12	1017	1012	995
06/18/07	107	94	80	30	19	8	12	3	15	1013	1009	1000
06/17/07	105	95	81	24	15	9	8	3	19	1013	1007	1000
06/16/07	108	95	80	36	18	-10	20	1	17	1014	1009	978
06/15/07	110	98	87	31	23	12	10	3	15	1011	1008	984
06/14/07	108	96	80	34	24	14	14	4	12	1013	1006	989
06/13/07	105	91	78	36	29	20	19	5	12	1017	1009	978
06/12/07	97	84	71	46	37	27	41	9	17	1018	1012	962
06/11/07	94	84	74	46	35	27	39	10	18	1016	1009	1044
06/10/07	101	88	71	30	26	17	20	5	14	1014	1008	1005
06/09/07	100	86	69	32	26	18	21	6	15	1014	1009	1000
06/08/07	96	82	67	28	21	13	14	6	14	1015	1009	1000
06/07/07	88	77	64	31	19	6	26	5	11	1014	1009	989
06/06/07	89	81	72	38	17	-7	25	2	22	1010	1007	1027
06/05/07	105	93	75	30	23	12	18	4	18	1013	1006	995
06/04/07	107	93	75	34	26	18	18	4	17	1015	1009	984
06/03/07	102	90	74	32	24	12	17	4	13	1015	1009	984
06/02/07	100	88	74	32	25	19	17	5	11	1013	1010	1011
06/01/07	103	90	73	28	19	10	15	3	15	1012	1007	1066

Summary: 111 92 64 46 23 -10 41 1 22 1018 1006 1066
 Sensor 6561 down 6/28 0624-1639. Sensor 6562 down 6/28 0454-1354. Sensor 6556 down 6/28 0624-1354. Sensor 6566 down 6/28 0109-1239.
 Sensor 6564 down 6/9 0746-1846.

FCD of Maricopa County ALERT System South Mountain Fan Weather Statistics - July 2007

DeviceID	6562	6562	6562	6556	6556	6556	6561	6561	6554	6564	6564	6566
StatType	max	mean	min	max	mean	min	max	min	max	max	min	max
DataType	temp	temp	temp	dewpnt	dewpnt	dewpnt	rhumid	rhumid	pkwind	baropr	baropr	solrad
Units	DegF	DegF	DegF	degF	degF	degF	rh%	rh%	mph	mb	mb	wsqm

Daily Sensor Statistics

07/31/07	98	87	79	70	65	59	74	29	18	1015	1010	973
07/30/07	103	89	79	69	63	60	79	25	31	1013	1008	973
07/29/07	100	88	76	68	64	58	75	29	13	1014	1008	962
07/28/07	100	87	77	74	63	54	78	23	18	1015	1009	978
07/27/07	99	89	76	67	63	55	73	27	16	1017	1012	962
07/26/07	96	84	74	70	66	61	86	34	15	1017	1013	1016
07/25/07	95	83	79	70	66	62	74	39	17	1015	1012	1143
07/24/07	91	84	74	73	66	59	87	36	10	1016	1011	692
07/23/07	103	89	81	69	63	58	67	24	25	1015	1010	1016
07/22/07	100	89	77	65	60	55	68	23	15	1018	1011	1022
07/21/07	101	89	77	66	61	54	67	23	17	1018	1011	967
07/20/07	103	90	77	64	58	51	64	18	21	1015	1009	934
07/19/07	109	98	83	61	50	46	49	12	24	1013	1006	923
07/18/07	113	101	88	54	45	36	31	7	14	1012	1006	945
07/17/07	112	100	87	61	51	43	41	11	17	1012	1006	940
07/16/07	113	100	86	59	49	44	38	11	16	1013	1006	929
07/15/07	108	99	90	52	48	44	28	12	13	1015	1009	1126
07/14/07	105	97	88	57	50	44	36	14	15	1017	1010	995
07/13/07	106	96	86	54	45	27	30	9	17	1017	1011	956
07/12/07	110	99	89	51	37	27	26	7	15	1015	1009	962
07/11/07	107	96	84	57	49	39	36	14	11	1016	1009	940
07/10/07	100	94	89	54	51	45	29	18	10	1015	1010	945
07/09/07	104	93	84	54	51	44	36	14	16	1015	1009	934
07/08/07	105	102	95	51	48	48	23	15	18	1015	1008	912
07/07/07	110	98	86	57	45	35	29	11	16	1015	1008	308
07/06/07	112	102	92	55	41	35	30	8	23	1015	1009	951
07/05/07	115	102	93	39	28	7	13	2	13	1013	1008	978
07/04/07	115	102	86	39	23	3	15	1	14	1012	1007	989
07/03/07	111	100	85	48	33	14	25	4	14	1015	1009	973
07/02/07	110	99	83	43	32	12	21	3	15	1015	1010	978
07/01/07	111	100	81	40	20	9	15	2	13	1014	1009	989

Summary: 115 94 74 74 50 3 87 1 31 1018 1006 1143

Sensors 6561, 6562 and 6556 down most of 7/6 2255 to 7/10 1019. Sensor 6566 down most of 7/6 0609 to 7/9 1109. Sensor 6564 down 7/16 0458-1529; also 7/19 0158-1429.

FCD of Maricopa County ALERT System South Mountain Fan Weather Statistics - August 2007

DeviceID	6562	6562	6562	6556	6556	6556	6561	6561	6554	6564	6564	6566
StatType	max	mean	min	max	mean	min	max	min	max	max	min	max
DataType	temp	temp	temp	dewpnt	dewpnt	dewpnt	rhumid	rhumid	pkwind	baropr	baropr	solrad
Units	DegF	DegF	DegF	degF	degF	degF	rh%	rh%	mph	mb	mb	wsqm

Daily Sensor Statistics

08/31/07	110	98	88	55	50	46	30	12	13	1015	1009	1060
08/30/07	110	100	91	57	51	42	32	13	15	1016	1010	907
08/29/07	112	100	88	58	51	36	36	11	19	1013	1008	918
08/28/07	110	97	84	62	53	39	48	9	10	1012	1007	907
08/27/07	107	96	82	66	57	45	57	14	11	1012	1007	923
08/26/07	102	90	77	68	61	55	75	23	8	1015	1008	940
08/25/07	90	83	72	69	62	49	87	34	15	1018	1011	500
08/24/07	107	97	83	62	58	55	52	19	13	1013	1006	918
08/23/07	108	97	88	64	56	51	39	16	12	1011	1004	896
08/22/07	108	99	88	57	51	46	31	15	11	1012	1005	918
08/21/07	109	99	90	61	54	45	37	12	12	1014	1007	923
08/20/07	105	95	84	68	60	51	55	18	13	1016	1010	907
08/19/07	106	97	87	64	55	47	41	19	12	1015	1010	956
08/18/07	112	98	86	57	52	44	37	13	13	1012	1006	918
08/17/07	108	96	86	62	53	44	43	12	11	1013	1006	1022
08/16/07	110	96	84	57	53	47	39	13	26	1012	1007	923
08/15/07	106	95	85	64	54	49	47	16	13	1014	1008	940
08/14/07	106	93	77	66	56	50	67	16	21	1017	1008	923
08/13/07	111	101	89	59	50	45	36	12	14	1015	1009	934
08/12/07	113	101	92	60	54	37	35	8	12	1015	1009	956
08/11/07	107	97	85	65	61	55	52	19	11	1015	1009	929
08/10/07	104	94	85	61	56	52	39	20	11	1017	1010	923
08/09/07	105	95	83	52	43	38	32	11	12	1015	1010	962
08/08/07	104	91	75	54	47	37	49	11	9	1014	1009	967
08/07/07	100	88	75	68	57	44	74	19	12	1016	1010	978
08/06/07	89	82	79	69	66	61	70	46	10	1016	1013	467
08/05/07	96	86	80	70	64	59	71	33	11	1015	1012	467
08/04/07	102	92	85	67	60	52	53	21	16	1015	1009	1049
08/03/07	103	94	81	70	60	53	70	20	13	1015	1009	951
08/02/07	99	88	76	73	67	60	91	30	10	1016	1011	951
08/01/07	95	83	74	74	67	63	97	39	17	1015	1010	1159

Summary: 113 94 72 74 56 36 97 8 26 1018 1004 1159

Sensor 6561 down most of 8/17 1525 to 8/18 1425; also 8/29 1641 to 8/30 0711. Sensor 6562 down 8/11 1810 to 8/12 0211; also 8/18 0810-1425; also 8/29 2026 to 8/30 0711. Sensor 6556 down 8/11 1955 to 8/12 0211; also 8/18 0740-1525; also 8/29 2026 to 8/30 0711. Sensor 6564 down 8/15 1828 to 8/16 0857; also 8/16 2257 to 8/17 0557; also 8/24 0157-1427.

FCD of Maricopa County ALERT System

South Mountain Fan Weather Statistics - September 2007

DeviceID	6562	6562	6562	6556	6556	6556	6561	6561	6554	6564	6564	6566
StatType	max	mean	min	max	mean	min	max	min	max	max	min	max
DataType	temp	temp	temp	dewpnt	dewpnt	dewpnt	rhumid	rhumid	pkwind	baropr	baropr	solrad
Units	DegF	DegF	DegF	degF	degF	degF	rh%	rh%	mph	mb	mb	wsqm

Daily Sensor Statistics

09/30/07	96	82	64	48	42	38	43	16	11	1020	1015	824
09/29/07	92	81	72	47	41	37	41	14	15	1016	1011	896
09/28/07	96	83	70	42	34	27	27	11	16	1014	1008	830
09/27/07	97	82	64	37	26	18	21	7	9	1018	1012	885
09/26/07	95	80	64	32	26	16	25	7	11	1018	1013	863
09/25/07	93	78	60	35	29	24	27	9	8	1020	1014	857
09/24/07	87	75	58	35	30	23	38	11	8	1019	1014	885
09/23/07	86	78	69	47	38	24	39	15	15	1016	1011	879
09/22/07	96	84	78	61	53	41	52	26	17	1014	1010	951
09/21/07	99	86	74	59	47	39	50	12	17	1016	1009	857
09/20/07	96	84	74	47	39	28	28	15	13	1014	1008	885
09/19/07	97	85	76	39	31	17	24	5	16	1015	1009	890
09/18/07	96	83	69	50	42	30	36	16	11	1016	1011	885
09/17/07	95	85	75	62	48	-1	59	4	14	1014	1009	973
09/16/07	100	89	81	69	59	55	56	26	17	1016	1010	896
09/15/07	104	93	84	60	53	46	44	16	16	1016	1012	978
09/14/07	107	96	83	57	49	42	40	12	10	1015	1010	901
09/13/07	108	95	81	55	45	37	38	10	11	1015	1009	885
09/12/07	107	95	86	53	45	33	32	9	13	1015	1009	890
09/11/07	107	96	85	52	48	40	29	12	14	1016	1010	879
09/10/07	105	94	84	53	49	44	34	14	15	1015	1010	885
09/09/07	105	93	79	55	48	43	39	15	11	1013	1008	885
09/08/07	105	91	77	55	46	40	39	12	10	1014	1008	896
09/07/07	98	89	81	64	52	44	58	18	13	1016	1011	890
09/06/07	99	89	79	64	58	52	59	21	15	1015	1009	995
09/05/07	100	91	81	61	58	56	49	24	19	1011	1006	901
09/04/07	107	93	79	57	48	31	35	10	14	1013	1006	912
09/03/07	109	96	83	52	38	27	32	6	16	1016	1009	901
09/02/07	106	94	79	67	53	40	62	13	12	1015	1009	901
09/01/07	108	96	82	67	52	46	61	13	15	1015	1007	907

Summary: 109 88 58 69 44 -1 62 4 19 1020 1006 995

Sensor 6564 down most of 9/17 1827 to 9/20 0158; also 9/23 0058-2158.

FCD of Maricopa County ALERT System

South Mountain Park Weather Statistics - October 2006

DeviceID	6512	6512	6512	6508	6508	6508	6511	6511	6504	6514	6514	6513
StatType	max	mean	min	max	mean	min	max	min	max	max	min	max
DataType	temp	temp	temp	dewpnt	dewpnt	dewpnt	rhumid	rhumid	pkwind	baropr	baropr	solrad
Units	DegF	DegF	DegF	degF	degF	degF	rh%	rh%	mph	mb	mb	wsqm

Daily Sensor Statistics

10/31/06	78	69	60	42	34	30	46	17	8	1015	1013	610
10/30/06	79	71	64	44	35	27	45	20	8	1015	1011	604
10/29/06	77	70	63	32	27	22	23	16	9	1016	1011	676
10/28/06	85	74	65	31	28	26	24	12	14	1023	1014	637
10/27/06	77	68	59	28	25	22	28	14	14	1025	1020	643
10/26/06	72	65	56	33	21	11	29	11	18	1023	1015	643
10/25/06	79	70	63	61	57	38	91	34	12	1016	1012	698
10/24/06	79	71	66	61	57	50	84	41	14	1017	1012	720
10/23/06	84	76	70	49	35	28	46	16	16	1017	1016	582
10/22/06	84	74	67	33	28	26	23	12	14	1018	1015	659
10/21/06	84	74	65	34	31	27	24	13	9	1016	1012	659
10/20/06	81	72	62	31	28	26	27	14	12	1014	1009	659
10/19/06	76	67	60	32	27	23	32	14	13	1017	1014	670
10/18/06	74	66	58	43	35	30	51	20	11	1017	1009	659
10/17/06	74	68	62	54	44	36	70	25	20	1011	1004	736
10/16/06	79	70	62	44	41	39	49	26	8	1008	1004	670
10/15/06	73	66	59	46	42	39	62	32	16	1008	1004	665
10/14/06	74	68	62	61	50	39	89	35	13	1010	1008	725
10/13/06	88	78	69	59	42	34	70	20	12	1012	1007	758
10/12/06	88	78	68	42	38	34	36	16	10	1014	1009	692
10/11/06	85	76	66	43	38	33	43	18	12	1017	1013	698
10/10/06	83	73	64	44	39	32	44	18	8	1016	1013	698
10/09/06	81	72	62	57	46	34	77	20	18	1015	1009	703
10/08/06	85	74	65	60	43	30	83	19	13	1016	1009	703
10/07/06	84	75	65	38	33	29	26	18	8	1015	1010	720
10/06/06	92	78	69	68	51	31	88	18	23	1013	1009	720
10/05/06	94	84	79	62	55	51	57	25	20	1013	1011	654
10/04/06	98	87	79	51	48	46	36	18	9	1017	1007	495
10/03/06	95	87	79	50	47	45	31	20	10	1018	1011	720
10/02/06	96	86	76	47	44	41	31	18	14	1017	1014	780
10/01/06	97	88	77	46	39	31	25	12	9	1016	1011	742

Summary: 98 74 56 68 39 11 91 11 23 1025 1004 780

Sensor 6513 down 10/3 2216 to 10/4 1516. Sensor 6514 down 10/30 0601-1801; also most of 10/31 0531-2101.

FCD of Maricopa County ALERT System
South Mountain Park Weather Statistics - November 2006

DeviceID	6512	6512	6512	6508	6508	6508	6511	6511	6504	6514	6514	6513
StatType	max	mean	min	max	mean	min	max	min	max	max	min	max
DataType	temp	temp	temp	dewpnt	dewpnt	dewpnt	rhumid	rhumid	pkwind	baropr	baropr	solrad
Units	DegF	DegF	DegF	degF	degF	degF	rh%	rh%	mph	mb	mb	wsqm

Daily Sensor Statistics

11/30/06	50	42	36	4	1	-2	18	11	12	1028	1023	516
11/29/06	54	47	39	34	15	0	51	10	21	1025	1011	516
11/28/06	61	56	52	40	38	33	57	42	11	1013	1010	566
11/27/06	64	58	54	38	35	30	49	36	14	1015	1009	511
11/26/06	67	60	52	47	38	31	62	33	8	1016	1008	522
11/25/06	70	64	57	46	38	32	59	30	10	1013	1009	527
11/24/06	74	67	61	34	31	28	33	21	7	1014	1010	659
11/23/06	76	69	61	35	32	29	33	19	8	1018	1015	533
11/22/06	79	71	62	36	33	27	32	18	6	1021	1017	588
11/21/06	81	72	64	37	34	32	32	19	10	1022	1018	533
11/20/06	82	74	68	34	30	26	23	14	17	1022	1020	533
11/19/06	84	75	67	29	25	23	19	12	15	1021	1017	549
11/18/06	80	71	64	27	22	18	17	11	6	1018	1013	549
11/17/06	78	70	60	25	19	14	18	9	5	1017	1012	549
11/16/06	78	68	61	20	15	10	14	9	12	1017	1011	555
11/15/06	74	66	59	31	16	9	29	8	15	1017	1014	566
11/14/06	72	64	57	36	30	25	32	22	9	1015	1009	538
11/13/06	71	63	56	33	28	22	33	18	10	1017	1013	555
11/12/06	72	66	59	35	30	27	38	21	12	1017	1009	577
11/11/06	77	69	62	33	26	15	25	11	11	1018	1011	582
11/10/06	78	70	64	38	33	16	36	12	10	1018	1012	566
11/09/06	81	74	66	38	34	30	34	18	9	1014	1008	571
11/08/06	79	75	66	38	36	32	31	21	9	1014	1006	577
11/07/06	86	77	70	38	35	28	25	18	13	1019	1011	527
11/06/06	83	74	67	32	29	26	25	14	13	1020	1017	588
11/05/06	81	72	65	34	32	30	29	16	12	1019	1015	610
11/04/06	80	73	67	36	32	28	26	17	13	1018	1014	593
11/03/06	82	73	65	35	30	22	27	12	10	1018	1014	610
11/02/06	80	70	60	30	28	22	28	14	10	1019	1014	687
11/01/06	78	69	62	31	29	26	29	16	11	1018	1013	610

Summary: 86 67 36 47 28 -2 62 8 21 1028 1006 687

Sensor 6511 down 11/8 0952-2222. Sensor 6512 down 11/8 1107 to 11/9 0352. Sensor 6508 down 11/8 1107-2322. Sensor 6513 down most of 11/7 0345 to 11/8 0215. Sensor 6514 down 11/13 0630-2300.

FCD of Maricopa County ALERT System
South Mountain Park Weather Statistics - December 2006

DeviceID	6512	6512	6512	6508	6508	6508	6511	6511	6504	6514	6514	6513
StatType	max	mean	min	max	mean	min	max	min	max	max	min	max
DataType	temp	temp	temp	dewpnt	dewpnt	dewpnt	rhumid	rhumid	pkwind	baropr	baropr	solrad
Units	DegF	DegF	DegF	degF	degF	degF	rh%	rh%	mph	mb	mb	wsqm

Daily Sensor Statistics

12/31/06	57	50	43	36	33	29	73	39	5	1025	1020	500
12/30/06	55	48	43	41	37	32	96	42	6	1024	1019	495
12/29/06	52	46	41	44	40	38	100	63	6	1020	1012	588
12/28/06	50	45	42	43	38	32	100	52	11	1012	1004	159
12/27/06	62	57	49	35	22	10	57	11	17	1017	1002	418
12/26/06	67	60	52	23	16	8	21	9	8	1025	1016	505
12/25/06	64	57	50	30	15	10	40	12	13	1029	1022	286
12/24/06	59	53	45	36	31	24	62	34	11	1028	1023	495
12/23/06	56	49	40	42	35	30	96	39	8	1025	1021	544
12/22/06	46	43	38	41	29	22	99	39	7	1022	1016	247
12/21/06	52	45	39	26	23	20	51	29	6	1025	1019	489
12/20/06	50	43	36	27	25	22	68	37	12	1025	1020	484
12/19/06	50	45	42	33	27	20	71	33	16	1023	1017	566
12/18/06	55	51	46	25	21	18	39	25	10	1019	1015	599
12/17/06	58	53	50	46	31	21	76	25	28	1017	1012	593
12/16/06	69	62	57	39	30	27	47	21	13	1013	1007	368
12/15/06	69	62	53	31	28	25	34	22	8	1018	1012	445
12/14/06	67	61	56	29	26	23	29	21	6	1021	1017	456
12/13/06	67	58	52	26	22	20	29	19	8	1024	1019	495
12/12/06	63	55	48	29	24	18	42	16	12	1026	1022	615
12/11/06	62	55	49	35	30	25	58	25	13	1026	1021	495
12/10/06	63	58	52	44	36	31	63	32	20	1022	1015	527
12/09/06	68	60	52	37	35	32	48	31	10	1020	1017	489
12/08/06	68	60	52	33	26	20	40	20	14	1024	1019	495
12/07/06	74	65	59	23	19	13	20	12	19	1024	1020	511
12/06/06	70	61	53	20	15	10	21	9	13	1023	1017	500
12/05/06	67	59	53	18	15	12	18	13	12	1023	1018	511
12/04/06	64	56	49	14	11	9	21	11	20	1027	1019	516
12/03/06	62	53	45	17	8	3	21	9	19	1029	1024	516
12/02/06	64	56	50	20	14	4	25	11	16	1025	1018	516
12/01/06	62	51	40	13	6	-2	19	10	8	1024	1014	511

Summary: 74 54 36 46 25 -2 100 9 28 1029 1002 615

Sensor 6513 down most of 12/5 1314 to 12/7 1114; also 12/25 0845 to 12/26 0345.

FCD of Maricopa County ALERT System

South Mountain Park Weather Statistics - January 2007

DeviceID	6512	6512	6512	6508	6508	6508	6511	6511	6504	6514	6514	6513
StatType	max	mean	min	max	mean	min	max	min	max	max	min	max
DataType	temp	temp	temp	dewpnt	dewpnt	dewpnt	rhumid	rhumid	pkwind	baropr	baropr	solrad
Units	DegF	DegF	DegF	degF	degF	degF	rh%	rh%	mph	mb	mb	wsqm

Daily Sensor Statistics

01/31/07	56	47	43	47	44	41	95	60	18	1014	1009	659
01/30/07	61	53	48	48	39	24	95	24	16	1015	1013	154
01/29/07	67	60	54	27	25	22	34	18	13	1018	1011	599
01/28/07	66	58	51	27	25	22	38	18	10	1019	1014	577
01/27/07	63	55	46	31	28	24	52	24	9	1019	1016	571
01/26/07	62	53	45	33	31	27	62	30	12	1019	1013	555
01/25/07	65	56	47	31	23	20	46	17	13	1024	1015	555
01/24/07	63	55	48	23	19	16	31	16	10	1024	1019	555
01/23/07	58	50	42	28	19	10	51	14	11	1023	1018	544
01/22/07	54	44	36	31	27	24	81	33	7	1022	1016	538
01/21/07	45	40	33	40	35	27	100	55	21	1018	1011	401
01/20/07	45	42	40	40	39	35	100	76	7	1018	1015	159
01/19/07	52	45	40	47	38	28	100	43	9	1018	1014	154
01/18/07	63	53	45	31	24	20	42	23	17	1020	1015	538
01/17/07	56	47	40	24	20	17	41	27	12	1021	1016	533
01/16/07	52	44	37	18	9	4	33	18	20	1024	1017	533
01/15/07	48	39	31	7	5	4	30	14	15	1025	1020	527
01/14/07	40	33	25	7	4	2	39	21	11	1024	1017	621
01/13/07	43	39	32	18	7	1	39	16	20	1017	1011	319
01/12/07	55	48	40	41	32	18	72	34	20	1013	1006	313
01/11/07	68	59	53	38	28	20	53	21	15	1011	1006	505
01/10/07	64	59	56	25	22	19	28	17	10	1015	1008	374
01/09/07	72	65	59	22	20	18	21	14	16	1023	1014	456
01/08/07	69	60	51	21	17	14	22	13	15	1029	1021	505
01/07/07	61	53	45	19	15	8	30	18	13	1029	1025	505
01/06/07	57	49	42	28	12	6	50	13	13	1025	1019	516
01/05/07	60	53	46	43	34	25	79	31	17	1019	1010	533
01/04/07	64	57	51	33	31	28	50	28	7	1019	1012	505
01/03/07	66	57	49	34	31	28	57	27	10	1022	1015	467
01/02/07	66	57	51	32	29	23	46	25	14	1020	1016	495
01/01/07	57	52	48	35	31	30	55	36	7	1019	1013	495

Summary: 72 51 25 48 25 1 100 13 21 1029 1006 659

Sensor 6511 down 1/20 0208-1953. Sensor 6512 down 1/20 0438-2123. Sensor 6508 down 1/20 0538-1953. Sensor 6513 down 1/20 1038 to 1/21 0508. Sensor 6514 down 1/20 1438 to 1/21 0808.

FCD of Maricopa County ALERT System
South Mountain Park Weather Statistics - February 2007

DeviceID	6512	6512	6512	6508	6508	6508	6511	6511	6504	6514	6514	6513
StatType	max	mean	min	max	mean	min	max	min	max	max	min	max
DataType	temp	temp	temp	dewpnt	dewpnt	dewpnt	rhumid	rhumid	pkwind	baropr	baropr	solrad
Units	DegF	DegF	DegF	degF	degF	degF	rh%	rh%	mph	mb	mb	wsqm

Daily Sensor Statistics

02/28/07	57	50	44	33	15	-1	44	9	23	1014	1006	780
02/27/07	69	61	53	33	28	22	47	16	18	1012	1006	698
02/26/07	68	59	51	32	26	9	34	13	11	1014	1009	681
02/25/07	65	55	45	13	9	5	23	8	9	1017	1010	720
02/24/07	58	50	42	21	12	3	40	10	15	1018	1014	687
02/23/07	62	54	48	34	22	9	52	13	23	1014	1008	846
02/22/07	74	63	55	35	28	9	47	10	13	1016	1006	676
02/21/07	67	56	47	37	34	28	68	27	12	1021	1013	670
02/20/07	60	51	44	44	41	37	95	45	6	1021	1015	692
02/19/07	62	54	45	49	36	19	95	20	23	1014	1008	335
02/18/07	74	67	62	24	20	12	20	9	12	1015	1009	703
02/17/07	77	68	59	29	19	6	30	6	16	1021	1013	659
02/16/07	70	60	51	29	24	22	38	16	8	1024	1016	637
02/15/07	62	54	45	34	25	15	59	15	8	1024	1019	637
02/14/07	60	52	45	37	33	27	73	35	25	1021	1014	648
02/13/07	63	56	50	42	34	27	77	28	25	1014	1009	775
02/12/07	67	59	52	45	38	32	77	27	9	1016	1012	621
02/11/07	71	65	57	53	37	29	89	22	23	1012	1009	544
02/10/07	74	69	62	31	27	22	24	17	7	1017	1012	626
02/09/07	75	68	61	25	20	12	20	10	9	1018	1015	687
02/08/07	75	67	57	24	17	11	21	9	6	1017	1013	621
02/07/07	76	68	58	24	20	14	21	10	8	1018	1012	610
02/06/07	78	69	61	27	23	14	27	9	12	1019	1014	643
02/05/07	77	67	60	26	21	16	21	12	14	1021	1016	599
02/04/07	70	60	51	25	18	12	32	9	13	1023	1017	604
02/03/07	64	53	45	29	24	20	49	19	11	1023	1019	599
02/02/07	59	51	44	37	31	26	78	29	10	1021	1015	571
02/01/07	56	50	44	43	36	30	95	42	15	1015	1009	566
Summary:	78	59	42	53	26	-1	95	6	25	1024	1006	846

FCD of Maricopa County ALERT System
South Mountain Park Weather Statistics - March 2007

DeviceID	6512	6512	6512	6508	6508	6508	6511	6511	6504	6514	6514	6513
StatType	max	mean	min	max	mean	min	max	min	max	max	min	max
DataType	temp	temp	temp	dewpnt	dewpnt	dewpnt	rhumid	rhumid	pkwind	baropr	baropr	solrad
Units	DegF	DegF	DegF	degF	degF	degF	rh%	rh%	mph	mb	mb	wsqm

Daily Sensor Statistics

03/31/07	78	68	56	26	19	11	30	7	10	1016	1007	835
03/30/07	70	60	50	36	27	16	60	13	11	1016	1012	824
03/29/07	66	58	50	35	18	12	51	13	15	1015	1012	819
03/28/07	61	54	44	26	16	7	36	10	18	1015	1009	819
03/27/07	73	65	50	39	30	12	41	13	36	1011	1003	813
03/26/07	81	72	64	40	35	32	36	19	9	1015	1009	819
03/25/07	79	67	58	46	38	24	62	12	11	1018	1012	808
03/24/07	69	60	52	52	47	42	95	38	8	1018	1013	918
03/23/07	64	57	50	53	49	45	95	54	12	1012	1008	874
03/22/07	72	60	50	56	49	43	95	38	25	1012	1006	758
03/21/07	79	71	62	45	28	19	55	10	20	1009	1006	1016
03/20/07	84	75	68	28	21	9	20	5	13	1014	1009	923
03/19/07	86	76	65	19	12	2	13	4	12	1011	1007	791
03/18/07	89	81	73	17	2	-23	10	1	17	1010	1005	918
03/17/07	96	85	76	26	16	2	13	3	14	1011	1006	808
03/16/07	94	84	72	18	7	-4	11	2	16	1015	1008	780
03/15/07	90	80	71	13	7	-4	9	3	9	1014	1009	775
03/14/07	88	78	69	18	11	-4	12	4	11	1015	1009	764
03/13/07	87	78	69	18	11	5	12	4	15	1013	1009	742
03/12/07	84	76	67	19	12	2	11	4	12	1016	1009	753
03/11/07	83	74	67	20	13	3	15	4	13	1017	1012	753
03/10/07	82	74	66	21	14	8	14	5	16	1012	1008	747
03/09/07	84	74	67	23	16	10	16	6	8	1014	1008	747
03/08/07	82	75	68	34	23	13	27	9	16	1012	1007	731
03/07/07	84	72	63	32	12	2	22	2	18	1017	1008	780
03/06/07	76	67	57	8	1	-7	11	4	12	1019	1013	742
03/05/07	72	63	55	4	-5	-13	9	3	12	1021	1015	703
03/04/07	69	58	47	1	-11	-19	7	2	21	1027	1019	703
03/03/07	61	53	46	9	-13	-35	16	1	18	1026	1019	720
03/02/07	62	54	45	9	5	2	20	9	16	1019	1013	703
03/01/07	58	51	41	16	7	1	29	9	12	1016	1012	709
Summary:	96	68	41	56	17	-35	95	1	36	1027	1003	1016

FCD of Maricopa County ALERT System
South Mountain Park Weather Statistics - April 2007

DeviceID	6512	6512	6512	6508	6508	6508	6511	6511	6504	6514	6514	6513
StatType	max	mean	min	max	mean	min	max	min	max	max	min	max
DataType	temp	temp	temp	dewpnt	dewpnt	dewpnt	rhumid	rhumid	pkwind	baropr	baropr	solrad
Units	DegF	DegF	DegF	degF	degF	degF	rh%	rh%	mph	mb	mb	wsqm

Daily Sensor Statistics

04/30/07	93	83	71	38	29	24	31	8	17	1011	1003	879
04/29/07	91	81	70	44	39	25	39	12	10	1014	1006	874
04/28/07	98	83	76	40	28	17	28	5	31	1013	1003	896
04/27/07	93	82	69	29	22	17	20	6	12	1011	1003	896
04/26/07	88	79	69	29	23	16	20	6	15	1008	1002	890
04/25/07	86	76	65	30	25	20	25	8	12	1014	1005	901
04/24/07	81	70	57	29	26	20	29	11	13	1016	1009	885
04/23/07	70	64	57	35	28	16	40	13	15	1015	1009	1005
04/22/07	78	66	54	38	29	15	55	9	14	1014	1008	973
04/21/07	64	57	47	46	38	25	95	27	16	1015	1007	956
04/20/07	74	65	57	28	11	-21	24	2	14	1009	1005	736
04/19/07	79	66	55	9	-6	-23	9	2	11	1009	1003	885
04/18/07	82	70	60	31	16	-10	28	3	22	1013	1005	874
04/17/07	77	65	51	38	32	28	60	15	11	1017	1012	868
04/16/07	68	60	53	32	27	19	36	19	19	1016	1006	1044
04/15/07	71	65	57	24	17	10	19	9	23	1009	1004	868
04/14/07	82	70	60	34	16	4	33	5	10	1017	1009	874
04/13/07	74	60	46	47	35	14	95	11	16	1015	1005	846
04/12/07	74	63	48	47	31	18	95	11	28	1005	999	857
04/11/07	82	73	62	44	34	18	53	9	21	1010	1003	852
04/10/07	81	71	60	41	37	31	48	17	17	1013	1008	841
04/09/07	81	71	62	46	43	40	57	24	14	1011	1007	830
04/08/07	84	74	66	45	33	22	45	12	20	1009	1004	830
04/07/07	86	75	64	32	25	2	25	5	14	1007	1003	841
04/06/07	89	80	72	27	10	-7	14	2	12	1009	1000	923
04/05/07	90	81	73	18	13	4	9	4	12	1012	1005	637
04/04/07	91	80	67	23	12	-1	13	4	11	1014	1006	918
04/03/07	89	78	67	21	13	-1	15	3	11	1014	1008	984
04/02/07	88	78	67	23	14	7	17	4	11	1011	1007	852
04/01/07	86	75	65	24	15	7	19	5	8	1011	1005	841
Summary:	98	72	46	47	24	-23	95	2	31	1017	999	1044

FCD of Maricopa County ALERT System
South Mountain Park Weather Statistics - May 2007

DeviceID	6512	6512	6512	6508	6508	6508	6511	6511	6504	6514	6514	6513
StatType	max	mean	min	max	mean	min	max	min	max	max	min	max
DataType	temp	temp	temp	dewpnt	dewpnt	dewpnt	rhumid	rhumid	pkwind	baropr	baropr	solrad
Units	DegF	DegF	DegF	degF	degF	degF	rh%	rh%	mph	mb	mb	wsqm

Daily Sensor Statistics

05/31/07	98	89	77	30	26	21	17	7	17	1013	1004	929
05/30/07	99	87	75	29	23	15	15	5	11	1017	1007	945
05/29/07	97	87	74	29	19	13	13	5	14	1015	1009	951
05/28/07	98	88	77	31	25	13	14	6	17	1013	1003	934
05/27/07	97	88	77	38	33	22	23	9	13	1015	1002	923
05/26/07	97	87	76	36	32	25	23	10	11	1016	1007	929
05/25/07	98	87	75	40	35	29	27	9	14	1015	1005	962
05/24/07	95	84	73	45	37	31	32	10	16	1015	1008	918
05/23/07	87	77	67	50	44	40	48	21	13	1014	1009	912
05/22/07	91	78	69	49	40	32	43	14	18	1011	1006	923
05/21/07	94	82	72	46	35	20	35	7	17	1010	1004	929
05/20/07	98	87	76	37	28	17	21	6	19	1012	1002	934
05/19/07	99	88	78	45	34	22	25	9	12	1013	1005	896
05/18/07	98	88	73	40	28	20	19	2	14	1014	1006	907
05/17/07	100	87	76	51	43	25	41	9	14	1014	1006	896
05/16/07	98	87	76	53	41	34	40	13	17	1014	1007	907
05/15/07	100	88	76	39	35	28	21	8	17	1014	1005	907
05/14/07	99	89	79	33	27	19	14	7	16	1013	1006	929
05/13/07	100	91	84	29	23	18	10	7	15	1013	1005	912
05/12/07	104	91	79	32	28	19	16	7	18	1013	1005	918
05/11/07	103	92	81	31	26	22	14	6	15	1015	1005	918
05/10/07	101	90	78	34	26	22	16	6	13	1016	1006	923
05/09/07	96	85	73	40	33	20	30	6	13	1017	1008	918
05/08/07	93	82	74	40	34	29	25	10	16	1016	1008	907
05/07/07	90	79	68	31	25	20	21	8	15	1016	1010	923
05/06/07	81	70	59	28	24	21	24	11	11	1016	1009	918
05/05/07	75	68	62	37	28	19	39	11	25	1010	1003	918
05/04/07	82	74	68	34	29	18	27	11	29	1009	1004	1038
05/03/07	86	78	72	33	28	15	21	9	22	1012	1005	918
05/02/07	90	79	68	41	32	23	35	9	22	1009	1002	868
05/01/07	88	79	72	50	33	28	43	11	16	1008	1004	945

Summary: 104 84 59 53 31 13 48 2 29 1017 1002 1038
Sensor 6511 down 5/2 2031 to 5/3 0816.

FCD of Maricopa County ALERT System
South Mountain Park Weather Statistics - June 2007

DeviceID	6512	6512	6512	6508	6508	6508	6511	6511	6504	6514	6514	6513
StatType	max	mean	min	max	mean	min	max	min	max	max	min	max
DataType	temp	temp	temp	dewpnt	dewpnt	dewpnt	rhumid	rhumid	pkwind	baropr	baropr	solrad
Units	DegF	DegF	DegF	degF	degF	degF	rh%	rh%	mph	mb	mb	wsqm

Daily Sensor Statistics

06/30/07	109	99	87	34	25	19	13	4	16	1015	1009	934
06/29/07	108	98	86	40	33	28	20	7	16	1014	1008	923
06/28/07	108	99	89	46	38	33	18	8	14	1014	1008	912
06/27/07	109	100	88	43	37	30	17	9	17	1014	1009	901
06/26/07	110	100	91	36	29	21	11	6	15	1014	1009	918
06/25/07	107	97	86	31	26	19	11	6	12	1013	1007	934
06/24/07	108	96	85	35	26	18	16	5	13	1011	1005	945
06/23/07	107	96	84	49	40	24	29	7	11	1012	1005	923
06/22/07	110	100	89	40	23	13	14	4	16	1010	1006	934
06/21/07	109	99	88	32	23	12	10	4	17	1013	1006	923
06/20/07	106	97	90	36	31	22	13	7	17	1016	1007	923
06/19/07	105	95	84	42	37	29	22	7	17	1015	1009	934
06/18/07	106	96	86	36	29	21	14	6	20	1010	1003	940
06/17/07	104	96	88	31	26	21	11	7	23	1011	1002	929
06/16/07	106	97	86	40	29	11	16	4	16	1012	1005	912
06/15/07	108	98	89	38	33	30	12	7	18	1010	1004	918
06/14/07	108	97	86	37	33	29	16	7	18	1011	1003	918
06/13/07	105	92	81	40	36	32	21	8	17	1016	1006	912
06/12/07	98	85	72	50	43	33	45	12	12	1017	1010	912
06/11/07	93	83	74	50	41	32	41	14	15	1014	1009	885
06/10/07	100	89	78	37	33	28	20	8	20	1013	1003	940
06/09/07	100	88	77	37	33	26	21	9	17	1012	1003	934
06/08/07	98	85	73	35	28	21	16	9	13	1013	1006	940
06/07/07	87	78	68	35	27	19	29	8	12	1012	1005	934
06/06/07	88	81	75	42	26	11	29	5	27	1007	1004	962
06/05/07	105	93	83	35	32	29	16	7	24	1011	1002	940
06/04/07	106	94	84	39	34	28	18	8	16	1014	1007	918
06/03/07	100	91	79	36	32	26	20	8	15	1014	1007	918
06/02/07	100	90	81	36	32	28	18	9	16	1013	1006	929
06/01/07	101	90	78	32	28	24	16	6	18	1010	1002	912

Summary: 110 93 68 50 31 11 45 4 27 1017 1002 962
Sensor 6504 down 6/13 0416-1201.

FCD of Maricopa County ALERT System South Mountain Park Weather Statistics - July 2007

DeviceID	6512	6512	6512	6508	6508	6508	6511	6511	6504	6514	6514	6513
StatType	max	mean	min	max	mean	min	max	min	max	max	min	max
DataType	temp	temp	temp	dewpnt	dewpnt	dewpnt	rhumid	rhumid	pkwind	baropr	baropr	solrad
Units	DegF	DegF	DegF	degF	degF	degF	rh%	rh%	mph	mb	mb	wsqm

Daily Sensor Statistics

07/31/07	96	86	78	74	68	63	86	34	15	1014	1010	912
07/30/07	103	89	79	72	66	62	78	29	19	1012	1008	901
07/29/07	98	87	75	72	68	63	89	34	12	1012	1009	896
07/28/07	99	87	76	73	67	61	89	30	22	1015	1011	1049
07/27/07	96	88	81	70	66	62	66	37	16	1017	1012	1005
07/26/07	93	84	76	72	69	64	85	42	14	1015	1012	940
07/25/07	93	82	77	73	70	65	83	46	16	1014	1011	951
07/24/07	92	84	79	75	69	63	80	41	8	1014	1009	714
07/23/07	101	89	80	71	67	62	73	30	19	1016	1010	907
07/22/07	100	87	76	70	65	60	79	29	11	1017	1012	995
07/21/07	98	87	76	71	66	61	84	30	18	1018	1012	868
07/20/07	100	88	75	70	62	57	83	26	19	1013	1009	885
07/19/07	105	97	79	67	56	51	66	18	16	1012	1007	879
07/18/07	111	100	90	59	51	46	31	12	18	1012	1006	896
07/17/07	110	98	88	63	57	50	45	16	14	1011	1005	923
07/16/07	111	99	81	69	54	50	54	14	28	1013	1006	885
07/15/07	106	98	88	57	53	51	34	18	17	1016	1008	940
07/14/07	103	95	86	62	55	50	41	18	19	1018	1012	923
07/13/07	104	95	85	59	51	34	41	12	18	1017	1012	901
07/12/07	107	99	89	55	44	36	32	11	17	1015	1008	907
07/11/07	105	95	84	62	55	46	45	18	14	1015	1008	890
07/10/07	100	93	86	59	56	51	39	22	11	1014	1011	929
07/09/07	105	94	84	58	55	51	43	18	14	1014	1008	907
07/08/07	104	95	85	62	57	52	45	18	17	1013	1008	879
07/07/07	108	99	89	61	52	47	39	15	18	1014	1009	984
07/06/07	111	100	90	61	47	42	39	11	25	1017	1011	956
07/05/07	115	102	91	46	37	21	18	4	12	1012	1007	923
07/04/07	113	102	91	45	33	21	18	5	17	1012	1007	901
07/03/07	110	100	86	50	41	28	29	6	16	1015	1007	923
07/02/07	108	99	88	49	40	29	26	7	18	1014	1009	912
07/01/07	110	101	92	45	29	13	17	4	18	1014	1008	940

Summary: 115 94 75 75 56 13 89 4 28 1018 1005 1049

Sensor 6514 down 7/19 0316-1116.

FCD of Maricopa County ALERT System South Mountain Park Weather Statistics - August 2007

DeviceID	6512	6512	6512	6508	6508	6508	6511	6511	6504	6514	6514	6513
StatType	max	mean	min	max	mean	min	max	min	max	max	min	max
DataType	temp	temp	temp	dewpnt	dewpnt	dewpnt	rhumid	rhumid	pkwind	baropr	baropr	solrad
Units	DegF	DegF	DegF	degF	degF	degF	rh%	rh%	mph	mb	mb	wsqm

Daily Sensor Statistics

08/31/07	108	98	88	60	55	51	39	17	16	1016	1010	852
08/30/07	109	99	91	59	55	47	35	16	15	1017	1011	830
08/29/07	112	99	88	62	56	50	44	15	17	1014	1008	841
08/28/07	108	98	88	64	56	49	44	16	10	1013	1008	841
08/27/07	104	95	86	65	59	49	49	17	11	1012	1008	846
08/26/07	101	90	81	68	63	59	64	27	9	1014	1009	835
08/25/07	92	83	74	70	64	58	100	35	17	1016	1011	824
08/24/07	105	96	86	65	62	58	51	23	15	1012	1007	841
08/23/07	107	96	86	67	61	56	47	20	14	1011	1005	835
08/22/07	108	98	87	61	56	50	37	20	12	1013	1005	830
08/21/07	107	98	91	65	58	50	43	16	17	1015	1008	857
08/20/07	103	94	83	71	64	57	65	24	13	1017	1012	841
08/19/07	104	96	88	70	60	52	56	24	11	1016	1010	923
08/18/07	110	99	89	62	56	49	37	17	12	1013	1006	841
08/17/07	108	96	85	63	55	49	50	15	15	1012	1007	890
08/16/07	109	96	89	60	57	53	36	16	22	1014	1007	852
08/15/07	105	94	84	67	59	54	56	21	13	1014	1008	863
08/14/07	105	93	78	68	59	54	69	21	22	1016	1008	863
08/13/07	109	101	89	65	56	50	46	17	16	1014	1009	868
08/12/07	112	100	91	63	58	49	40	14	12	1015	1007	885
08/11/07	107	95	84	68	64	55	61	20	9	1016	1008	863
08/10/07	103	93	84	66	60	55	49	25	13	1017	1011	890
08/09/07	106	96	85	55	48	45	33	14	13	1016	1010	940
08/08/07	103	93	84	56	50	45	33	14	11	1014	1009	885
08/07/07	98	87	77	69	60	48	76	23	9	1014	1011	1022
08/06/07	88	81	76	72	69	61	84	50	7	1013	1011	429
08/05/07	93	84	79	73	67	57	83	39	12	1014	1012	566
08/04/07	102	92	86	70	63	56	57	23	19	1015	1009	901
08/03/07	103	94	85	67	62	57	55	24	14	1015	1010	907
08/02/07	99	89	79	71	67	63	77	32	11	1016	1011	940
08/01/07	96	84	77	73	70	65	84	42	17	1014	1011	780

Summary: 112 94 74 73 60 45 100 14 22 1017 1005 1022

Sensor 6512 down 8/5 0649-2004. Sensor 6508 down 8/5 0704-1719.

FCD of Maricopa County ALERT System

South Mountain Park Weather Statistics - September 2007

DeviceID	6512	6512	6512	6508	6508	6508	6511	6511	6504	6514	6514	6513
StatType	max	mean	min	max	mean	min	max	min	max	max	min	max
DataType	temp	temp	temp	dewpnt	dewpnt	dewpnt	rhumid	rhumid	pkwind	baropr	baropr	solrad
Units	DegF	DegF	DegF	degF	degF	degF	rh%	rh%	mph	mb	mb	wsqm

Daily Sensor Statistics

09/30/07	94	84	74	55	47	42	38	20	13	1020	1015	731
09/29/07	89	80	73	52	47	43	47	22	13	1016	1009	797
09/28/07	93	85	77	47	39	33	32	14	14	1013	1008	758
09/27/07	95	86	76	36	32	27	20	11	9	1018	1010	775
09/26/07	93	84	75	37	32	25	22	11	10	1017	1013	764
09/25/07	91	81	72	40	34	29	27	14	11	1018	1013	769
09/24/07	86	77	69	39	35	29	32	16	10	1017	1012	780
09/23/07	85	78	72	52	43	30	46	18	12	1014	1011	780
09/22/07	91	83	77	66	57	48	56	34	21	1013	1011	467
09/21/07	98	86	76	60	52	42	54	16	21	1015	1010	764
09/20/07	93	83	74	56	44	33	36	20	18	1013	1009	786
09/19/07	95	85	75	46	38	25	32	9	19	1014	1009	802
09/18/07	93	83	72	55	46	32	40	17	14	1015	1011	786
09/17/07	92	84	75	67	54	14	74	7	14	1013	1008	868
09/16/07	99	88	82	70	62	58	53	29	34	1015	1010	901
09/15/07	100	92	84	64	57	51	52	23	12	1018	1013	808
09/14/07	105	96	87	63	54	46	44	17	9	1017	1010	786
09/13/07	104	95	85	60	50	38	40	11	11	1015	1010	786
09/12/07	105	95	84	58	51	42	38	12	12	1016	1010	797
09/11/07	105	95	86	57	52	47	31	17	14	1017	1010	791
09/10/07	105	94	84	58	54	49	41	18	13	1016	1012	797
09/09/07	103	95	86	59	53	48	34	20	12	1014	1009	797
09/08/07	103	93	82	61	53	46	49	15	9	1015	1009	802
09/07/07	96	89	80	66	57	48	65	24	12	1017	1013	808
09/06/07	98	88	79	68	64	58	69	28	11	1015	1009	852
09/05/07	98	90	82	65	62	60	55	30	13	1011	1006	868
09/04/07	104	95	86	61	53	38	40	14	13	1013	1006	863
09/03/07	105	97	87	55	44	37	34	10	15	1016	1011	824
09/02/07	106	95	84	66	56	47	57	16	10	1014	1009	824
09/01/07	108	96	84	66	57	52	57	17	16	1014	1009	1000

Summary: 108 88 69 70 49 14 74 7 34 1020 1006 1000
 Sensor 6504 down 9/3 1346 to 9/4 0216.

FCD of Maricopa County ALERT System
Thompson Peak Weather Statistics - October 2006

DeviceID	5947	5947	5947	5943	5943	5943	5946	5946
StatType	max	mean	min	max	mean	min	max	min
DataType	temp	temp	temp	dewpnt	dewpnt	dewpnt	rhumid	rhumid
Units	DegF	DegF	DegF	degF	degF	degF	rh%	rh%

Daily Sensor Statistics

10/31/06	71	62	55	38	31	25	48	20
10/30/06	71	63	57	41	35	28	51	28
10/29/06	71	64	60	32	28	25	31	20
10/28/06	79	66	58	31	27	24	29	16
10/27/06	76	62	50	30	26	22	34	17
10/26/06	65	56	48	26	20	8	33	12
10/25/06	71	61	55	59	53	29	100	34
10/24/06	71	63	58	57	52	44	98	50
10/23/06	78	68	62	48	36	28	60	25
10/22/06	79	67	58	31	28	25	29	16
10/21/06	78	67	60	37	32	29	37	22
10/20/06	72	64	57	33	29	25	31	21
10/19/06	70	60	50	29	26	23	41	17
10/18/06	69	58	52	38	34	27	55	25
10/17/06	66	58	54	53	42	35	90	37
10/16/06	69	61	54	45	41	39	62	36
10/15/06	64	57	52	45	41	38	69	45
10/14/06	65	58	51	57	47	38	100	51
10/13/06	84	71	63	55	40	30	77	22
10/12/06	81	70	62	40	36	34	38	18
10/11/06	79	68	60	40	37	35	41	24
10/10/06	75	66	60	41	37	33	46	25
10/09/06	73	63	55	52	44	34	90	28
10/08/06	78	67	54	54	44	30	97	28
10/07/06	77	68	61	43	36	32	41	22
10/06/06	81	69	62	62	51	32	98	31
10/05/06	87	75	66	58	54	50	83	33
10/04/06	89	80	72	52	47	45	46	23
10/03/06	86	78	71	52	48	46	48	27
10/02/06	88	78	72	53	46	40	46	24
10/01/06	90	81	74	46	37	32	35	17
Summary:	90	66	48	62	38	8	100	12

FCD of Maricopa County ALERT System
Thompson Peak Weather Statistics - November 2006

DeviceID	5947	5947	5947	5943	5943	5943	5946	5946
StatType	max	mean	min	max	mean	min	max	min
DataType	temp	temp	temp	dewpnt	dewpnt	dewpnt	rhumid	rhumid
Units	DegF	DegF	DegF	degF	degF	degF	rh%	rh%

Daily Sensor Statistics

11/30/06	45	35	27	6	1	-2	26	15
11/29/06	44	37	29	33	14	-2	74	19
11/28/06	54	46	43	38	36	31	83	53
11/27/06	57	50	45	36	33	28	68	41
11/26/06	62	54	49	41	33	24	70	31
11/25/06	64	57	52	41	35	30	59	34
11/24/06	72	62	56	33	30	26	39	22
11/23/06	74	64	59	33	30	24	34	21
11/22/06	76	66	60	36	32	26	35	23
11/21/06	78	65	57	36	33	31	38	21
11/20/06	74	65	58	33	29	26	31	21
11/19/06	75	67	60	29	25	21	24	16
11/18/06	76	66	60	29	23	16	22	13
11/17/06	75	66	58	26	19	14	18	13
11/16/06	75	61	54	23	14	10	18	11
11/15/06	68	59	51	26	15	11	31	11
11/14/06	66	56	52	32	27	20	39	24
11/13/06	65	57	52	32	28	22	41	26
11/12/06	65	58	52	33	29	23	42	29
11/11/06	72	62	58	35	26	16	34	17
11/10/06	73	63	56	37	27	15	42	16
11/09/06	73	66	61	37	34	30	38	24
11/08/06	79	71	66	39	36	34	34	23
11/07/06	85	71	62	40	35	31	33	21
11/06/06	80	68	60	32	28	24	28	17
11/05/06	76	65	58	36	31	28	33	22
11/04/06	75	67	63	37	32	30	33	22
11/03/06	75	66	58	35	29	20	29	20
11/02/06	77	64	57	29	25	20	27	14
11/01/06	71	62	56	32	27	23	31	21
Summary:	85	61	27	41	27	-2	83	11

FCD of Maricopa County ALERT System
Thompson Peak Weather Statistics - December 2006

DeviceID	5947	5947	5947	5943	5943	5943	5946	5946
StatType	max	mean	min	max	mean	min	max	min
DataType	temp	temp	temp	dewpnt	dewpnt	dewpnt	rhumid	rhumid
Units	DegF	DegF	DegF	degF	degF	degF	rh%	rh%

Daily Sensor Statistics

12/31/06	56	45	37	37	32	25	88	42
12/30/06	49	42	37	40	33	26	96	55
12/29/06	43	38	34	41	36	32	100	73
12/28/06	40	35	34	40	35	33	100	84
12/27/06	57	51	37	36	18	10	97	13
12/26/06	67	58	50	24	12	6	21	10
12/25/06	62	51	43	17	10	5	21	14
12/24/06	58	49	43	34	24	10	52	19
12/23/06	55	45	37	36	29	22	84	41
12/22/06	46	38	33	34	26	16	100	36
12/21/06	48	39	31	26	22	14	71	29
12/20/06	42	36	31	25	23	20	75	49
12/19/06	45	37	34	30	24	19	78	43
12/18/06	50	43	37	38	26	19	83	35
12/17/06	51	44	40	45	31	18	100	36
12/16/06	63	57	47	41	30	26	80	27
12/15/06	67	58	53	34	32	30	44	27
12/14/06	67	57	51	33	29	25	40	26
12/13/06	66	55	49	27	22	16	32	22
12/12/06	61	50	41	27	22	18	50	23
12/11/06	55	47	42	34	30	24	68	40
12/10/06	55	49	44	42	34	28	79	42
12/09/06	64	52	44	36	33	30	60	35
12/08/06	59	51	45	33	25	19	50	28
12/07/06	65	57	51	23	19	13	29	16
12/06/06	70	58	50	21	15	10	20	13
12/05/06	67	53	46	20	13	9	20	15
12/04/06	59	48	41	12	9	5	24	12
12/03/06	57	45	36	14	7	2	29	12
12/02/06	58	49	41	22	16	10	33	20
12/01/06	61	48	37	18	8	0	22	13
Summary:	70	48	31	45	23	0	100	10

FCD of Maricopa County ALERT System
Thompson Peak Weather Statistics - January 2007

DeviceID	5947	5947	5947	5943	5943	5943	5946	5946
StatType	max	mean	min	max	mean	min	max	min
DataType	temp	temp	temp	dewpnt	dewpnt	dewpnt	rhumid	rhumid
Units	DegF	DegF	DegF	degF	degF	degF	rh%	rh%

Daily Sensor Statistics

01/31/07	42	38	35	42	38	35	100	91
01/30/07	54	45	40	42	36	25	100	32
01/29/07	65	54	48	31	27	23	42	26
01/28/07	64	51	44	29	27	25	52	24
01/27/07	60	49	43	33	30	27	63	35
01/26/07	54	46	40	35	31	27	69	48
01/25/07	61	50	42	28	24	19	53	22
01/24/07	61	49	41	31	23	19	46	28
01/23/07	54	43	36	27	19	11	43	28
01/22/07	49	37	28	33	26	19	92	42
01/21/07	37	32	27	35	31	27	100	80
01/20/07	38	35	33	38	34	31	100	84
01/19/07	46	40	33	43	36	28	100	50
01/18/07	54	45	39	30	23	18	50	29
01/17/07	51	39	32	24	20	17	57	34
01/16/07	46	37	31	18	11	3	50	26
01/15/07	45	33	27	9	6	3	44	20
01/14/07	37	27	20	8	5	3	51	27
01/13/07	35	31	23	19	9	2	56	26
01/12/07	48	39	33	43	33	17	100	43
01/11/07	64	53	47	36	29	20	68	27
01/10/07	60	54	50	27	22	20	36	23
01/09/07	63	57	52	23	21	19	28	20
01/08/07	68	54	41	22	17	12	31	15
01/07/07	57	47	40	20	15	6	34	16
01/06/07	52	42	34	16	10	5	42	16
01/05/07	50	42	36	41	32	16	100	41
01/04/07	60	52	47	32	28	26	51	29
01/03/07	60	51	45	29	26	22	44	30
01/02/07	62	50	44	31	27	24	48	31
01/01/07	56	46	42	34	29	25	60	40
Summary:	68	44	20	43	24	2	100	15

FCD of Maricopa County ALERT System
Thompson Peak Weather Statistics - February 2007

DeviceID	5947	5947	5947	5943	5943	5943	5946	5946
StatType	max	mean	min	max	mean	min	max	min
DataType	temp	temp	temp	dewpnt	dewpnt	dewpnt	rhumid	rhumid
Units	DegF	DegF	DegF	degF	degF	degF	rh%	rh%

Daily Sensor Statistics

02/28/07	47	40	33	32	16	6	63	20
02/27/07	60	52	46	33	28	21	61	23
02/26/07	60	51	44	31	25	11	48	20
02/25/07	56	48	39	21	11	5	31	15
02/24/07	49	42	37	21	13	7	48	15
02/23/07	51	43	37	35	22	11	91	20
02/22/07	66	56	48	32	27	15	51	20
02/21/07	60	49	40	34	31	26	77	31
02/20/07	53	43	37	41	36	30	99	53
02/19/07	55	44	36	44	33	20	99	26
02/18/07	66	58	53	24	20	16	26	17
02/17/07	68	59	52	28	22	12	40	10
02/16/07	62	54	46	27	23	15	35	24
02/15/07	57	47	39	32	22	15	70	24
02/14/07	49	43	38	37	32	28	84	52
02/13/07	54	46	41	43	34	27	97	42
02/12/07	60	51	44	44	37	31	98	36
02/11/07	65	56	47	48	37	30	99	32
02/10/07	68	61	57	34	30	26	36	25
02/09/07	71	62	57	26	21	17	27	15
02/08/07	70	61	54	22	18	12	22	12
02/07/07	72	62	56	25	20	9	26	10
02/06/07	73	61	55	26	24	19	30	12
02/05/07	72	61	54	26	21	14	28	16
02/04/07	69	57	49	26	14	4	34	8
02/03/07	58	48	39	29	23	13	56	21
02/02/07	50	42	36	36	27	18	93	30
02/01/07	44	38	35	39	36	26	77	66

Summary: 73 51 33 48 25 4 99 8

Sensor 5946 down 2/1 0000-1702. Sensor 5943 down 2/1 0017-1032.

FCD of Maricopa County ALERT System
Thompson Peak Weather Statistics - March 2007

DeviceID	5947	5947	5947	5943	5943	5943	5946	5946
StatType	max	mean	min	max	mean	min	max	min
DataType	temp	temp	temp	dewpnt	dewpnt	dewpnt	rhumid	rhumid
Units	DegF	DegF	DegF	degF	degF	degF	rh%	rh%

Daily Sensor Statistics

03/31/07	69	59	49	26	22	17	35	16
03/30/07	61	51	43	33	25	17	67	20
03/29/07	59	50	42	32	19	12	62	19
03/28/07	53	43	35	25	18	11	63	21
03/27/07	65	56	39	39	29	13	50	20
03/26/07	71	64	58	42	35	33	43	25
03/25/07	72	59	50	42	37	30	72	25
03/24/07	62	50	43	50	44	40	99	49
03/23/07	57	49	45	48	44	40	99	63
03/22/07	65	52	45	48	44	39	99	44
03/21/07	70	61	52	44	29	23	77	20
03/20/07	76	66	59	34	24	18	40	10
03/19/07	78	68	60	22	17	10	17	8
03/18/07	79	71	63	23	15	8	18	6
03/17/07	87	77	68	29	23	15	17	7
03/16/07	89	77	68	20	14	4	14	4
03/15/07	81	73	64	22	16	10	14	8
03/14/07	79	70	62	22	18	11	17	8
03/13/07	77	70	63	23	18	14	15	9
03/12/07	78	67	58	21	17	13	17	10
03/11/07	75	66	57	21	17	14	21	9
03/10/07	73	67	61	23	19	14	17	12
03/09/07	76	67	58	27	20	11	26	10
03/08/07	73	66	61	33	28	18	34	15
03/07/07	77	66	58	33	18	-11	28	4
03/06/07	71	60	51	13	7	-2	15	6
03/05/07	68	55	47	6	4	-3	16	5
03/04/07	64	48	37	7	-1	-9	13	7
03/03/07	55	44	35	7	-4	-13	24	5
03/02/07	53	45	38	11	7	2	26	14
03/01/07	50	42	36	14	9	5	35	17
Summary:	89	60	35	50	20	-13	99	4

FCD of Maricopa County ALERT System
Thompson Peak Weather Statistics - April 2007

DeviceID	5947	5947	5947	5943	5943	5943	5946	5946
StatType	max	mean	min	max	mean	min	max	min
DataType	temp	temp	temp	dewpnt	dewpnt	dewpnt	rhumid	rhumid
Units	DegF	DegF	DegF	degF	degF	degF	rh%	rh%

Daily Sensor Statistics

04/30/07	84	74	65	43	31	26	39	15
04/29/07	82	72	62	43	40	37	48	21
04/28/07	91	76	68	41	29	19	33	9
04/27/07	84	74	62	30	27	24	26	11
04/26/07	80	71	60	30	26	23	26	11
04/25/07	77	68	58	31	28	23	33	14
04/24/07	71	60	51	32	29	25	40	21
04/23/07	62	54	48	35	30	23	58	26
04/22/07	67	57	45	36	30	22	71	21
04/21/07	57	47	39	51	37	21	99	31
04/20/07	65	57	50	28	16	-4	37	7
04/19/07	69	58	49	13	6	-5	13	6
04/18/07	73	62	55	31	21	6	38	8
04/17/07	67	56	43	36	32	28	77	27
04/16/07	60	51	45	31	22	12	53	21
04/15/07	65	57	47	26	18	10	24	15
04/14/07	72	61	51	34	24	13	49	10
04/13/07	61	50	36	44	35	25	99	30
04/12/07	64	53	38	38	30	23	99	20
04/11/07	73	64	55	43	34	23	62	16
04/10/07	71	60	51	42	37	32	61	27
04/09/07	69	60	52	45	43	41	78	39
04/08/07	74	64	57	44	33	24	64	20
04/07/07	77	67	58	33	27	14	32	12
04/06/07	81	73	65	26	17	8	18	6
04/05/07	81	73	67	26	17	5	13	6
04/04/07	82	72	63	22	16	8	15	7
04/03/07	79	70	61	23	18	14	18	8
04/02/07	79	70	63	24	18	12	18	9
04/01/07	77	67	57	28	19	13	24	9
Summary:	91	63	36	51	26	-5	99	6

FCD of Maricopa County ALERT System Thompson Peak Weather Statistics - May 2007

DeviceID	5947	5947	5947	5943	5943	5943	5946	5946
StatType	max	mean	min	max	mean	min	max	min
DataType	temp	temp	temp	dewpnt	dewpnt	dewpnt	rhumid	rhumid
Units	DegF	DegF	DegF	degF	degF	degF	rh%	rh%

Daily Sensor Statistics

05/31/07	89	79	70	22	19	14	14	7
05/30/07	88	79	68	24	17	9	16	5
05/29/07	88	78	69	16	11	5	9	5
05/28/07	87	77	67	26	21	5	16	6
05/27/07	88	79	70	29	24	19	19	8
05/26/07	88	77	68	32	26	21	20	11
05/25/07	88	78	66	37	30	22	30	11
05/24/07	84	73	61	39	29	26	38	12
05/23/07	77	67	57	44	39	37	55	24
05/22/07	80	68	58	43	34	25	50	15
05/21/07	82	72	63	41	30	16	40	8
05/20/07	89	78	69	42	26	13	33	7
05/19/07	91	78	69	43	36	23	35	10
05/18/07	89	79	69	44	33	19	34	10
05/17/07	88	77	64	45	41	19	50	11
05/16/07	90	78	65	48	39	30	53	17
05/15/07	90	79	69	33	28	24	22	9
05/14/07	88	79	70	25	20	15	13	7
05/13/07	91	82	74	29	19	11	15	7
05/12/07	94	83	74	35	25	18	18	8
05/11/07	93	83	74	24	20	15	12	6
05/10/07	91	81	72	27	20	15	15	6
05/09/07	85	76	70	34	29	19	24	10
05/08/07	69	68	64	30	25	23	26	18
05/07/07	83	69	58	26	20	16	25	8
05/06/07	70	60	50	24	20	18	31	13
05/05/07	66	55	47	34	24	11	59	11
05/04/07	71	63	56	29	24	11	36	12
05/03/07	75	66	58	34	25	13	34	12
05/02/07	80	70	61	40	34	28	47	17
05/01/07	78	70	63	42	33	29	46	17

Summary: 94 74 47 48 27 5 59 5

All sensors down 5/8 0718 to 5/9 0825.

FCD of Maricopa County ALERT System Thompson Peak Weather Statistics - June 2007

DeviceID	5947	5947	5947	5943	5943	5943	5946	5946
StatType	max	mean	min	max	mean	min	max	min
DataType	temp	temp	temp	dewpnt	dewpnt	dewpnt	rhumid	rhumid
Units	DegF	DegF	DegF	degF	degF	degF	rh%	rh%

Daily Sensor Statistics

06/30/07	99	89	80	22	15	4	9	3
06/29/07	98	89	79	34	26	18	19	5
06/28/07	98	89	81	35	29	20	18	8
06/27/07	99	90	80	38	30	17	15	7
06/26/07	99	91	84	30	21	11	11	4
06/25/07	96	87	76	31	20	13	16	6
06/24/07	95	85	76	34	24	15	20	5
06/23/07	97	86	78	41	34	23	26	8
06/22/07	99	91	82	36	14	7	18	3
06/21/07	98	89	82	24	18	9	9	5
06/20/07	98	89	82	32	28	18	14	8
06/19/07	94	85	74	37	30	21	25	7
06/18/07	95	86	76	28	20	9	13	6
06/17/07	94	85	79	25	20	11	12	6
06/16/07	95	85	76	33	23	2	19	4
06/15/07	95	87	81	32	27	23	14	8
06/14/07	98	88	78	32	27	20	16	6
06/13/07	92	83	76	35	31	27	21	10
06/12/07	88	76	65	44	38	30	45	13
06/11/07	85	74	67	47	33	23	48	14
06/10/07	90	79	70	31	26	21	21	7
06/09/07	89	79	70	31	25	23	17	9
06/08/07	85	75	64	30	22	14	18	9
06/07/07	77	67	56	31	22	14	38	8
06/06/07	77	70	63	34	23	10	30	6
06/05/07	93	83	74	31	27	22	18	8
06/04/07	94	84	73	36	30	24	24	8
06/03/07	90	80	71	33	28	21	24	8
06/02/07	90	80	72	30	26	22	19	8
06/01/07	92	80	70	26	22	19	16	7
Summary:	99	83	56	47	25	2	48	3

FCD of Maricopa County ALERT System Thompson Peak Weather Statistics - July 2007

DeviceID	5947	5947	5947	5943	5943	5943	5946	5946
StatType	max	mean	min	max	mean	min	max	min
DataType	temp	temp	temp	dewpnt	dewpnt	dewpnt	rhumid	rhumid
Units	DegF	DegF	DegF	degF	degF	degF	rh%	rh%

Daily Sensor Statistics

07/31/07	89	77	67	67	60	55	93	38
07/30/07	96	80	70	62	58	53	74	28
07/29/07	88	78	66	63	61	57	90	38
07/28/07	89	76	68	68	61	57	91	38
07/27/07	87	78	71	63	60	57	73	39
07/26/07	87	76	68	65	61	57	85	37
07/25/07	85	75	70	64	61	58	79	44
07/24/07	81	74	68	68	62	58	89	53
07/23/07	92	78	69	63	60	56	84	33
07/22/07	89	78	67	61	58	55	81	36
07/21/07	88	76	67	64	60	53	87	35
07/20/07	89	79	66	65	57	51	96	33
07/19/07	96	87	67	66	51	46	97	20
07/18/07	100	90	81	54	45	40	39	14
07/17/07	101	89	79	55	50	43	44	16
07/16/07	100	88	79	56	48	44	47	16
07/15/07	98	87	78	52	49	46	41	18
07/14/07	94	83	75	58	52	46	55	20
07/13/07	94	84	74	54	44	32	48	13
07/12/07	98	89	80	54	43	31	39	12
07/11/07	96	87	78	51	47	40	35	20
07/10/07	92	83	74	53	50	47	46	22
07/09/07	93	82	74	52	49	44	46	20
07/08/07	94	84	75	56	51	48	53	22
07/07/07	98	88	79	52	45	40	39	16
07/06/07	101	90	80	49	41	37	35	11
07/05/07	102	93	85	42	35	25	19	8
07/04/07	102	93	85	36	25	11	13	4
07/03/07	100	88	77	47	36	24	35	7
07/02/07	99	89	78	42	32	15	28	6
07/01/07	100	91	85	33	18	10	14	4
Summary:	102	84	66	68	49	10	97	4

FCD of Maricopa County ALERT System
Thompson Peak Weather Statistics - August 2007

DeviceID	5947	5947	5947	5943	5943	5943	5946	5946
StatType	max	mean	min	max	mean	min	max	min
DataType	temp	temp	temp	dewpnt	dewpnt	dewpnt	rhumid	rhumid
Units	DegF	DegF	DegF	degF	degF	degF	rh%	rh%

Daily Sensor Statistics

08/31/07	101	86	79	54	50	46	43	17
08/30/07	99	88	80	53	49	45	36	17
08/29/07	102	89	80	55	49	43	41	15
08/28/07	99	89	79	55	50	44	44	17
08/27/07	96	86	78	57	54	49	48	20
08/26/07	92	82	73	60	57	54	65	29
08/25/07	89	77	68	61	57	54	78	31
08/24/07	96	86	75	60	56	52	61	25
08/23/07	96	86	77	61	56	52	50	25
08/22/07	96	87	77	57	51	47	51	22
08/21/07	98	88	81	58	52	48	44	21
08/20/07	93	82	72	65	59	54	76	29
08/19/07	95	85	77	63	54	46	59	24
08/18/07	99	90	80	54	50	45	37	19
08/17/07	98	86	77	53	47	44	43	16
08/16/07	99	86	78	56	52	44	42	16
08/15/07	96	85	73	60	54	49	65	23
08/14/07	95	85	71	60	54	47	69	21
08/13/07	101	91	82	53	50	47	37	19
08/12/07	103	92	82	55	50	43	38	13
08/11/07	97	86	75	62	57	47	64	19
08/10/07	94	83	76	61	52	47	58	24
08/09/07	95	85	77	49	43	40	34	17
08/08/07	94	84	75	49	45	40	37	16
08/07/07	89	78	68	64	55	41	83	19
08/06/07	81	72	67	68	62	52	100	50
08/05/07	84	74	68	68	62	58	99	49
08/04/07	92	81	69	65	58	53	89	27
08/03/07	92	83	74	61	57	53	61	27
08/02/07	91	80	70	65	61	57	84	35
08/01/07	86	75	68	66	62	57	86	44
Summary:	103	84	67	68	54	40	100	13

FCD of Maricopa County ALERT System
Thompson Peak Weather Statistics - September 2007

DeviceID	5947	5947	5947	5943	5943	5943	5946	5946
StatType	max	mean	min	max	mean	min	max	min
DataType	temp	temp	temp	dewpnt	dewpnt	dewpnt	rhumid	rhumid
Units	DegF	DegF	DegF	degF	degF	degF	rh%	rh%

Daily Sensor Statistics

09/30/07	86	75	64	53	43	35	37	25
09/29/07	79	70	64	45	41	38	47	24
09/28/07	83	76	69	41	33	26	36	15
09/27/07	87	77	68	31	26	20	18	9
09/26/07	84	75	67	31	26	19	21	10
09/25/07	81	71	62	31	28	22	29	12
09/24/07	76	67	59	36	29	26	35	15
09/23/07	74	67	61	46	40	28	50	26
09/22/07	81	72	65	74	53	45	100	40
09/21/07	90	76	66	52	46	38	63	17
09/20/07	86	74	65	51	39	27	44	21
09/19/07	85	75	65	40	34	27	35	12
09/18/07	84	74	64	48	37	3	41	6
09/17/07	83	73	65	60	49	0	81	5
09/16/07	89	79	67	60	55	51	78	33
09/15/07	93	82	74	59	51	43	58	23
09/14/07	96	86	77	56	47	40	48	16
09/13/07	94	86	74	56	41	30	54	10
09/12/07	94	84	75	51	46	38	42	16
09/11/07	97	85	77	50	46	40	37	19
09/10/07	95	85	76	52	48	42	42	18
09/09/07	94	85	76	52	47	41	43	19
09/08/07	94	83	74	49	45	40	39	16
09/07/07	89	78	72	62	54	45	68	25
09/06/07	87	77	70	61	59	57	74	39
09/05/07	90	80	73	61	57	53	67	31
09/04/07	94	85	78	56	46	34	47	16
09/03/07	98	86	75	52	41	33	45	12
09/02/07	98	85	74	57	49	42	51	17
09/01/07	100	86	78	58	51	46	52	17

Summary: 100 78 59 74 44 0 100 5
 Sensor 5143 down most of 9/3 2016 to 9/4 1846. Sensor 5144 down 9/3 2346 to 9/4 1915.

FCD of Maricopa County ALERT System
Thunderbird Academy Weather Statistics - October 2006

DeviceID	4632	4632	4632	4629	4629	4629	4631	4631
StatType	max	mean	min	max	mean	min	max	min
DataType	temp	temp	temp	dewpnt	dewpnt	dewpnt	rhumid	rhumid
Units	DegF	DegF	DegF	degF	degF	degF	rh%	rh%

Daily Sensor Statistics

10/31/06	86	65	49	45	38	28	75	13
10/30/06	85	65	49	46	39	34	64	20
10/29/06	83	65	54	42	36	30	61	17
10/28/06	95	70	51	47	34	23	55	8
10/27/06	85	66	47	36	29	24	51	10
10/26/06	84	67	50	34	23	9	29	10
10/25/06	94	71	59	64	58	32	98	27
10/24/06	83	73	65	62	57	49	82	41
10/23/06	89	73	55	50	41	34	53	16
10/22/06	95	70	50	44	36	28	71	10
10/21/06	92	69	48	47	39	34	80	14
10/20/06	86	66	48	42	36	29	73	13
10/19/06	84	66	51	42	33	24	61	10
10/18/06	81	65	53	47	41	30	78	15
10/17/06	78	67	57	56	46	38	81	26
10/16/06	83	67	52	51	47	43	92	25
10/15/06	80	65	55	53	48	42	86	28
10/14/06	77	68	61	67	54	42	98	36
10/13/06	95	76	60	65	47	40	91	17
10/12/06	95	74	54	49	43	35	77	13
10/11/06	92	73	54	49	43	36	73	14
10/10/06	88	71	55	52	45	38	78	18
10/09/06	87	72	61	59	49	37	86	20
10/08/06	90	73	58	62	51	43	86	24
10/07/06	92	74	57	57	43	33	92	13
10/06/06	93	78	65	71	57	37	98	19
10/05/06	98	84	76	69	60	55	72	29
10/04/06	103	84	67	59	53	48	64	16
10/03/06	101	84	69	61	54	49	66	20
10/02/06	99	84	68	57	49	45	49	17
10/01/06	102	82	65	52	45	40	50	12
Summary:	103	72	47	71	44	9	98	8

FCD of Maricopa County ALERT System
Thunderbird Academy Weather Statistics - November 2006

DeviceID	4632	4632	4632	4629	4629	4629	4631	4631
StatType	max	mean	min	max	mean	min	max	min
DataType	temp	temp	temp	dewpnt	dewpnt	dewpnt	rhumid	rhumid
Units	DegF	DegF	DegF	degF	degF	degF	rh%	rh%

Daily Sensor Statistics

11/30/06	59	42	29	11	3	-2	38	7
11/29/06	55	48	36	38	16	-3	85	8
11/28/06	69	56	45	45	40	36	75	35
11/27/06	71	55	42	42	37	34	85	33
11/26/06	76	58	47	49	38	34	82	23
11/25/06	78	60	46	47	38	35	73	24
11/24/06	80	61	47	42	37	32	73	20
11/23/06	84	62	46	43	38	33	80	16
11/22/06	86	65	50	43	39	36	70	16
11/21/06	91	69	54	41	37	32	55	15
11/20/06	92	74	60	38	32	26	44	12
11/19/06	94	71	48	37	29	25	59	9
11/18/06	85	63	46	34	28	21	61	9
11/17/06	89	63	44	35	25	11	59	6
11/16/06	85	62	43	30	22	11	52	6
11/15/06	85	63	46	36	22	8	69	5
11/14/06	80	59	44	39	34	28	79	17
11/13/06	79	59	46	39	34	29	72	18
11/12/06	79	65	51	38	33	28	56	16
11/11/06	81	65	48	36	31	23	54	16
11/10/06	90	67	51	45	35	16	71	10
11/09/06	88	68	54	45	40	33	66	15
11/08/06	92	70	54	48	42	38	68	16
11/07/06	92	72	55	44	39	34	54	15
11/06/06	90	70	50	41	33	26	61	9
11/05/06	87	67	49	41	37	32	73	14
11/04/06	87	67	50	43	37	31	68	14
11/03/06	89	67	49	39	35	30	63	12
11/02/06	86	64	46	41	33	25	73	11
11/01/06	85	63	46	40	34	28	72	14
Summary:	94	63	29	49	33	-3	85	5

FCD of Maricopa County ALERT System
Thunderbird Academy Weather Statistics - December 2006

DeviceID	4632	4632	4632	4629	4629	4629	4631	4631
StatType	max	mean	min	max	mean	min	max	min
DataType	temp	temp	temp	dewpnt	dewpnt	dewpnt	rhumid	rhumid
Units	DegF	DegF	DegF	degF	degF	degF	rh%	rh%

Daily Sensor Statistics

12/31/06	68	46	32	43	36	31	98	29
12/30/06	64	46	35	44	39	34	98	41
12/29/06	56	46	40	45	41	39	98	58
12/28/06	51	46	43	44	42	40	98	72
12/27/06	62	50	43	42	30	21	82	16
12/26/06	76	51	34	33	26	20	80	12
12/25/06	72	49	33	33	24	12	84	9
12/24/06	64	46	33	40	36	32	98	33
12/23/06	65	43	32	45	39	31	98	46
12/22/06	51	40	33	41	33	26	98	42
12/21/06	61	42	28	29	26	24	93	26
12/20/06	57	40	27	31	27	25	98	32
12/19/06	57	43	33	36	27	22	82	30
12/18/06	61	49	43	35	26	21	65	23
12/17/06	63	54	45	49	33	21	88	23
12/16/06	75	56	42	45	36	32	82	21
12/15/06	81	56	41	39	35	32	81	18
12/14/06	73	54	42	35	32	28	67	22
12/13/06	74	52	35	32	28	23	81	16
12/12/06	70	50	34	34	29	23	88	17
12/11/06	72	51	39	39	34	29	88	25
12/10/06	65	54	42	42	36	33	78	32
12/09/06	77	58	43	41	37	34	78	26
12/08/06	77	60	46	35	28	21	45	17
12/07/06	83	61	40	26	21	17	55	9
12/06/06	77	54	35	26	22	17	70	10
12/05/06	79	55	38	23	17	12	44	8
12/04/06	76	54	38	19	12	8	36	7
12/03/06	74	55	44	15	6	-1	27	5
12/02/06	69	51	33	23	18	9	61	12
12/01/06	69	47	28	19	12	5	60	8
Summary:	83	50	27	49	29	-1	98	5

FCD of Maricopa County ALERT System
Thunderbird Academy Weather Statistics - January 2007

DeviceID	4632	4632	4632	4629	4629	4629	4631	4631
StatType	max	mean	min	max	mean	min	max	min
DataType	temp	temp	temp	dewpnt	dewpnt	dewpnt	rhumid	rhumid
Units	DegF	DegF	DegF	degF	degF	degF	rh%	rh%

Daily Sensor Statistics

01/31/07	56	47	43	50	45	42	98	62
01/30/07	60	51	44	50	44	35	98	50
01/29/07	82	56	39	38	34	28	88	15
01/28/07	77	54	36	37	33	29	89	17
01/27/07	73	52	36	41	36	31	97	24
01/26/07	69	51	38	39	36	34	89	31
01/25/07	77	53	36	36	31	24	92	14
01/24/07	75	50	34	58	32	26	94	18
01/23/07	66	46	30	35	30	22	98	20
01/22/07	59	44	32	40	34	29	98	36
01/21/07	59	40	32	42	37	31	98	44
01/20/07	52	43	37	46	39	36	98	67
01/19/07	58	49	39	51	40	30	98	36
01/18/07	74	55	37	31	25	22	61	15
01/17/07	71	49	30	28	23	19	70	16
01/16/07	64	50	39	21	11	4	50	12
01/15/07	63	40	21	15	9	3	73	8
01/14/07	55	34	19	12	9	6	74	13
01/13/07	47	42	29	21	12	2	40	13
01/12/07	58	49	44	45	36	20	93	36
01/11/07	74	57	44	44	35	28	87	18
01/10/07	70	55	43	31	28	25	55	19
01/09/07	83	61	46	31	24	20	43	10
01/08/07	79	55	34	30	22	17	61	10
01/07/07	74	48	31	26	21	17	73	12
01/06/07	69	49	37	23	15	7	54	8
01/05/07	62	49	40	46	36	22	97	34
01/04/07	75	53	36	37	34	30	93	20
01/03/07	71	53	40	36	32	28	79	20
01/02/07	82	58	39	37	32	27	90	16
01/01/07	69	48	37	40	37	33	98	30

Summary:	83	50	19	58	29	2	98	8
----------	----	----	----	----	----	---	----	---

FCD of Maricopa County ALERT System
Thunderbird Academy Weather Statistics - February 2007

DeviceID	4632	4632	4632	4629	4629	4629	4631	4631
StatType	max	mean	min	max	mean	min	max	min
DataType	temp	temp	temp	dewpnt	dewpnt	dewpnt	rhumid	rhumid
Units	DegF	DegF	DegF	degF	degF	degF	rh%	rh%

Daily Sensor Statistics

02/28/07	59	51	39	37	22	9	48	14
02/27/07	71	58	43	40	35	28	88	21
02/26/07	72	56	41	41	32	25	75	24
02/25/07	71	51	33	30	23	16	84	11
02/24/07	63	49	31	39	22	9	94	11
02/23/07	61	53	43	42	28	15	74	19
02/22/07	80	60	42	44	38	25	95	17
02/21/07	73	55	39	44	40	34	98	25
02/20/07	64	52	43	51	44	38	98	47
02/19/07	60	53	45	51	40	27	98	34
02/18/07	79	67	54	33	27	22	46	16
02/17/07	90	65	44	40	29	18	77	7
02/16/07	78	56	38	38	33	30	84	18
02/15/07	70	52	38	41	34	27	96	20
02/14/07	67	54	45	44	39	35	91	34
02/13/07	65	55	47	52	41	30	95	29
02/12/07	75	58	44	55	44	37	98	28
02/11/07	77	60	50	58	47	41	98	30
02/10/07	84	64	50	43	39	36	71	19
02/09/07	85	63	45	39	34	28	78	13
02/08/07	82	62	43	38	31	20	75	10
02/07/07	85	62	45	40	34	26	75	12
02/06/07	88	64	47	40	35	26	68	11
02/05/07	86	62	42	39	34	27	80	13
02/04/07	78	54	35	38	32	23	96	13
02/03/07	72	50	34	38	35	30	98	22
02/02/07	66	53	43	42	36	31	98	28
02/01/07	45	44	44	46	41	35	98	52

Summary: 90 57 31 58 35 9 98 7

All sensors down most of 2/24 1529 to 2/25 0559. Sensor 4632 down 2/1 0214 to 2/2 0944.

No March statistics - weather sensors (except rain) decommissioned

FCD of Maricopa County ALERT System
Tiger Wash Fan Weather Statistics - October 2006

DeviceID	5142	5142	5142	5146	5146	5146	5141	5141	5134	5144	5144	5143
StatType	max	mean	min	max	mean	min	max	min	max	max	min	max
DataType	temp	temp	temp	dewpnt	dewpnt	dewpnt	rhumid	rhumid	pkwind	baropr	baropr	solrad
Units	DegF	DegF	DegF	degF	degF	degF	rh%	rh%	mph	mb	mb	wsqgm

Daily Sensor Statistics

10/31/06	81	62	46	37	27	22	39	14	12	1016	1012	681
10/30/06	82	63	48	42	29	20	38	15	11	1016	1010	659
10/29/06	84	67	54	33	28	21	36	12	11	1016	1010	681
10/28/06	90	69	52	32	28	26	37	11	12	1022	1014	681
10/27/06	83	63	45	32	27	24	47	13	9	1026	1019	714
10/26/06	78	65	50	28	21	11	37	11	21	1023	1016	703
10/25/06	80	67	55	67	54	21	100	16	15	1016	1013	775
10/24/06	79	69	59	66	60	57	96	56	10	1015	1012	577
10/23/06	91	73	57	57	36	27	66	14	15	1017	1013	753
10/22/06	91	68	52	32	28	17	36	12	10	1018	1014	725
10/21/06	89	71	55	38	32	25	44	13	22	1016	1010	330
10/20/06	86	68	50	34	31	24	43	14	13	1015	1009	714
10/19/06	84	67	49	34	30	24	46	13	10	1021	1012	720
10/18/06	79	66	54	34	31	26	46	14	19	1017	1010	720
10/17/06	76	66	55	59	45	34	89	28	18	1010	1006	720
10/16/06	81	68	52	57	47	42	75	28	15	1010	1006	714
10/15/06	80	65	48	47	44	41	84	27	17	1011	1007	791
10/14/06	76	67	56	62	47	41	86	32	18	1011	1007	802
10/13/06	85	71	62	63	47	31	85	28	23	1012	1007	654
10/12/06	93	76	62	39	35	31	38	12	13	1015	1009	769
10/11/06	90	74	61	43	39	35	49	16	11	1017	1012	769
10/10/06	85	70	55	52	43	38	60	21	37	1017	1012	747
10/09/06	84	72	57	61	47	39	85	20	14	1015	1011	802
10/08/06	85	70	51	52	34	29	57	16	14	1016	1011	758
10/07/06	85	69	52	36	33	29	48	14	11	1017	1012	791
10/06/06	85	75	56	59	45	27	51	16	19	1013	1010	720
10/05/06	95	82	72	55	51	48	45	22	14	1015	1011	626
10/04/06	95	81	66	57	53	48	66	24	15	1017	1012	758
10/03/06	96	83	68	57	52	47	59	21	14	1018	1013	797
10/02/06	96	83	72	59	51	45	44	25	17	1017	1012	797
10/01/06	99	83	68	45	40	34	30	14	14	1013	1011	852

Summary: 99 71 45 67 39 11 100 11 37 1026 1006 852

Sensor 5141 down most of 10/1 1231 to 10/2 0316. Sensor 5143 down 10/15 1520 to 10/16 1150; also 10/21 0850-2150; also most of 10/30 1549 to 10/31 1220. Sensor 5144 down 10/1 0316 to 10/2 0246; also 10/21 2117 to 10/22 1147.

FCD of Maricopa County ALERT System
Tiger Wash Fan Weather Statistics - November 2006

DeviceID	5142	5142	5142	5146	5146	5146	5141	5141	5134	5144	5144	5143
StatType	max	mean	min	max	mean	min	max	min	max	max	min	max
DataType	temp	temp	temp	dewpnt	dewpnt	dewpnt	rhumid	rhumid	pkwind	baropr	baropr	solrad
Units	DegF	DegF	DegF	degF	degF	degF	rh%	rh%	mph	mb	mb	wsqgm

Daily Sensor Statistics

11/30/06	52	38	27	2	-2	-6	20	9	13	1029	1022	538
11/29/06	50	44	33	29	9	-4	55	13	26	1024	1011	555
11/28/06	62	51	41	35	32	28	69	33	20	1015	1011	577
11/27/06	64	51	40	36	29	20	52	30	16	1015	1011	544
11/26/06	69	53	39	32	28	20	63	17	10	1016	1010	560
11/25/06	71	53	43	37	32	31	58	26	15	1015	1010	533
11/24/06	74	61	50	36	32	29	47	23	10	1016	1011	462
11/23/06	78	62	48	36	31	28	48	20	8	1019	1014	604
11/22/06	79	63	49	36	31	28	45	19	9	1022	1016	582
11/21/06	81	68	55	38	32	28	41	19	14	1022	1017	566
11/20/06	84	71	60	31	28	24	27	14	17	1021	1017	571
11/19/06	86	68	49	28	25	23	36	11	16	1022	1016	604
11/18/06	81	64	50	26	20	13	29	11	9	1020	1014	582
11/17/06	81	63	49	22	15	10	20	10	8	1018	1013	610
11/16/06	81	61	45	19	13	9	22	9	8	1018	1013	610
11/15/06	77	62	44	28	21	12	37	11	14	1020	1014	599
11/14/06	79	60	46	42	28	17	44	20	16	1016	1012	588
11/13/06	72	56	42	27	22	17	46	11	9	1019	1014	615
11/12/06	73	60	44	33	28	21	49	20	19	1017	1010	610
11/11/06	74	61	50	34	22	16	29	14	9	1016	1010	511
11/10/06	80	66	50	32	28	22	48	14	10	1020	1012	626
11/09/06	81	65	52	39	34	30	47	21	12	1013	1008	626
11/08/06	86	70	54	38	33	30	41	16	10	1014	1008	632
11/07/06	88	71	55	36	32	25	37	15	12	1019	1012	637
11/06/06	86	68	52	33	29	25	37	13	11	1021	1016	643
11/05/06	82	66	50	34	31	28	43	16	11	1019	1014	698
11/04/06	82	66	51	37	31	26	38	18	15	1018	1013	648
11/03/06	84	67	53	32	27	23	31	13	8	1019	1014	659
11/02/06	83	64	48	30	26	22	35	14	9	1020	1014	654
11/01/06	75	63	49	33	29	22	40	18	10	1019	1013	665

Summary: 88 61 27 42 26 -6 69 9 26 1029 1008 698

Sensor 5134 down most of 11/5 0724 to 11/6 0224; also 11/23 1039-2404; also 11/30 1539-2400. Sensor 5141 down 11/1 1050-2005; also

--- Continued next page ---

Tiger Wash Fan Weather Statistics - November 2006 continued

11/10 1405 to 11/11 0405; also 11/23 1950 to 11/24 0`150; also 11/24 2005 to 11/25 1305. Sensor 5142 down 11/1 1050-2005; also most of 11/10 0805 to 11/11 0405; also 11/24 1920 to 11/25 1405. Sensor 5146 down 11/1 1050-2050; also most of 11/10 0705 to 11/11 0405; also 11/23 1825 to 11/24 0150; also 11/24 2005 to 11/25 1405. Sensor 5143 down most of 11/10 0520 to 11/11 1020; also most of 11/24 1920 to 11/25 1420; also 11/28 2350 to 11/29 1050. Sensor 5144 down 11/9 0512-2142; also most of 11/19 1745 to 11/22 0814; also 11/23 1512 to 11/24 1812.

FCD of Maricopa County ALERT System Tiger Wash Fan Weather Statistics - December 2006

DeviceID	5142	5142	5142	5146	5146	5146	5141	5141	5134	5144	5144	5143
StatType	max	mean	min	max	mean	min	max	min	max	max	min	max
DataType	temp	temp	temp	dewpnt	dewpnt	dewpnt	rhumid	rhumid	pkwind	baropr	baropr	solrad
Units	DegF	DegF	DegF	degF	degF	degF	rh%	rh%	mph	mb	mb	wsqm

Daily Sensor Statistics

12/31/06	60	45	31	33	28	22	86	30	8	1023	1016	538
12/30/06	60	44	31	32	26	19	88	24	12	1021	1015	544
12/29/06	60	44	35	40	34	30	100	34	8	1019	1011	533
12/28/06	55	46	40	41	37	27	100	48	16	1010	1002	643
12/27/06	60	50	43	34	20	12	59	21	24	1015	1003	484
12/26/06	69	53	38	17	12	8	27	11	7	1022	1015	643
12/25/06	67	48	36	17	11	1	41	10	9	1027	1021	505
12/24/06	67	48	34	26	21	17	56	19	14	1025	1020	538
12/23/06	65	46	31	30	25	19	83	22	10	1022	1016	527
12/22/06	55	43	33	32	20	10	77	27	9	1017	1014	566
12/21/06	55	40	26	18	14	9	55	20	7	1022	1016	527
12/20/06	53	38	24	25	20	12	87	26	16	1023	1018	511
12/19/06	52	39	27	26	20	15	77	28	19	1021	1016	593
12/18/06	54	43	31	22	18	15	54	24	12	1017	1015	500
12/17/06	57	48	40	37	24	15	62	21	14	1017	1010	544
12/16/06	66	53	46	41	32	26	64	28	13	1011	1007	390
12/15/06	72	60	42	48	33	26	59	23	8	1018	1011	---
12/14/06	70	55	41	33	27	21	51	23	6	1021	1016	544
12/13/06	69	51	38	27	21	16	44	18	9	1025	1019	522
12/12/06	65	49	36	24	21	16	51	19	8	1026	1021	511
12/11/06	69	50	36	32	26	18	71	19	12	1026	1018	533
12/10/06	63	50	38	37	31	27	68	31	19	1019	1014	544
12/09/06	69	55	45	34	31	27	53	27	13	1020	1015	516
12/08/06	69	58	50	30	23	18	39	18	17	1022	1016	527
12/07/06	80	59	42	24	16	6	23	11	12	1023	1017	555
12/06/06	72	52	34	14	7	1	22	9	9	1023	1017	549
12/05/06	70	51	34	15	6	1	21	9	11	1023	1018	571
12/04/06	68	48	32	9	3	-3	19	8	8	1024	1018	582
12/03/06	67	48	31	13	6	1	36	7	11	1029	1022	566
12/02/06	69	51	35	19	12	2	24	12	18	1022	1016	577
12/01/06	63	44	29	9	3	-4	25	9	8	1022	1015	538

Summary: 80 49 24 48 20 -4 100 7 24 1029 1002 643

Sensor 5134 down most of 12/15 1810 to 12/17 0225. Sensor 5141 down 12/15 1605 to 12/16 1450; also 12/25 0205-1236. Sensor 5142 down 12/15 1505 to 12/16 1450; also 12/25 0021-1251. Sensor 5146 down most of 12/15 1605 to 12/16 1450; also 12/25 0206-1321. Sensor 5143 down 12/15 0350 to 12/16 1150; also most of 12/24 2251 to 12/25 1621.

FCD of Maricopa County ALERT System
Tiger Wash Fan Weather Statistics - January 2007

DeviceID	5142	5142	5142	5146	5146	5146	5141	5141	5134	5144	5144	5143
StatType	max	mean	min	max	mean	min	max	min	max	max	min	max
DataType	temp	temp	temp	dewpnt	dewpnt	dewpnt	rhumid	rhumid	pkwind	baropr	baropr	solrad
Units	DegF	DegF	DegF	degF	degF	degF	rh%	rh%	mph	mb	mb	wsqm

Daily Sensor Statistics

01/31/07	58	51	44	47	44	36	96	51	11	1013	1010	604
01/30/07	63	55	50	42	32	24	74	26	17	1015	1013	478
01/29/07	73	58	45	28	26	23	50	16	9	1019	1013	621
01/28/07	69	56	47	31	28	25	53	19	8	1020	1016	599
01/27/07	68	54	42	36	32	29	69	25	12	1019	1015	566
01/26/07	67	53	40	35	31	25	65	26	9	1019	1015	577
01/25/07	75	56	41	27	24	19	52	11	10	1023	1016	582
01/24/07	72	53	39	28	23	19	49	15	7	1024	1019	588
01/23/07	67	50	34	25	19	13	56	12	11	1023	1018	582
01/22/07	67	50	32	24	20	14	66	15	16	1021	1014	577
01/21/07	55	46	38	40	23	8	95	15	22	1015	1013	599
01/20/07	55	45	40	43	40	37	98	54	12	1017	1014	764
01/19/07	48	44	39	45	32	17	98	30	9	1016	1013	137
01/18/07	68	53	43	24	19	15	39	12	19	1019	1015	560
01/17/07	62	47	35	21	13	2	39	17	15	1020	1016	566
01/16/07	62	44	28	9	3	-2	24	9	15	1022	1016	566
01/15/07	57	38	23	5	1	-2	38	7	12	1023	1019	560
01/14/07	47	34	18	7	3	-1	48	14	9	1023	1016	560
01/13/07	46	38	26	14	7	1	47	13	20	1018	1014	538
01/12/07	55	48	41	38	26	6	69	20	20	1014	1008	681
01/11/07	72	57	43	37	26	21	54	18	15	1014	1008	544
01/10/07	68	58	47	25	21	17	30	16	7	1016	1012	324
01/09/07	80	60	45	20	18	15	32	9	14	1022	1016	555
01/08/07	76	55	38	18	13	11	32	7	9	1025	1019	544
01/07/07	72	53	37	17	13	5	29	10	10	1027	1021	544
01/06/07	67	50	37	13	5	-3	27	5	31	1023	1018	533
01/05/07	60	52	43	39	26	13	66	21	24	1017	1009	505
01/04/07	69	52	37	31	28	26	66	23	12	1019	1010	495
01/03/07	68	51	37	32	23	16	53	21	9	1020	1015	511
01/02/07	74	55	38	28	22	16	40	17	12	1019	1014	527
01/01/07	64	48	34	30	25	17	78	22	18	1017	1013	533
Summary:	80	50	18	47	22	-3	98	5	31	1027	1008	764

FCD of Maricopa County ALERT System
Tiger Wash Fan Weather Statistics - February 2007

DeviceID	5142	5142	5142	5146	5146	5146	5141	5141	5134	5144	5144	5143
StatType	max	mean	min	max	mean	min	max	min	max	max	min	max
DataType	temp	temp	temp	dewpnt	dewpnt	dewpnt	rhumid	rhumid	pkwind	baropr	baropr	solrad
Units	DegF	DegF	DegF	degF	degF	degF	rh%	rh%	mph	mb	mb	wsqm

Daily Sensor Statistics

02/28/07	59	50	38	27	17	6	55	11	25	1013	1008	852
02/27/07	72	58	42	38	33	25	73	18	20	1014	1008	764
02/26/07	72	57	40	37	34	30	74	25	11	1016	1011	742
02/25/07	69	53	36	30	15	9	49	8	12	1018	1011	747
02/24/07	64	51	36	20	14	4	53	8	14	1022	1015	758
02/23/07	60	54	47	38	26	13	67	15	23	1015	1009	659
02/22/07	76	61	46	42	35	24	79	14	14	1017	1010	736
02/21/07	73	57	43	43	39	35	90	25	9	1021	1015	736
02/20/07	67	54	48	47	42	32	95	28	8	1021	1014	857
02/19/07	62	55	47	52	41	24	95	26	14	1014	1009	747
02/18/07	76	67	59	29	24	18	30	15	13	1016	1009	775
02/17/07	84	67	52	30	23	12	39	6	17	1023	1016	725
02/16/07	79	62	45	32	26	21	41	15	13	1024	1019	698
02/15/07	73	58	40	22	18	14	41	10	19	1024	1019	709
02/14/07	67	57	46	41	31	19	79	20	16	1020	1014	758
02/13/07	66	53	40	37	32	28	66	26	14	1015	1011	830
02/12/07	72	57	43	43	37	31	84	27	12	1018	1012	659
02/11/07	74	64	57	44	40	37	60	27	14	1014	1011	549
02/10/07	77	66	55	38	35	31	48	19	32	1019	1013	659
02/09/07	80	64	50	34	29	23	42	13	11	1021	1017	670
02/08/07	80	62	45	29	26	22	48	11	9	1020	1015	670
02/07/07	80	62	48	32	28	21	52	11	10	1020	1016	626
02/06/07	82	66	52	32	29	27	43	13	9	1022	1017	615
02/05/07	84	65	48	30	23	18	34	9	8	1024	1018	637
02/04/07	78	58	43	24	20	11	45	7	8	1025	1019	654
02/03/07	73	52	36	28	21	13	60	11	7	1025	1019	643
02/02/07	66	49	36	37	31	19	86	16	14	1020	1014	626
02/01/07	62	50	38	43	37	29	98	31	15	1014	1010	659
Summary:	84	58	36	52	29	4	98	6	32	1025	1008	857

FCD of Maricopa County ALERT System
Tiger Wash Fan Weather Statistics - March 2007

DeviceID	5142	5142	5142	5146	5146	5146	5141	5141	5134	5144	5144	5143
StatType	max	mean	min	max	mean	min	max	min	max	max	min	max
DataType	temp	temp	temp	dewpnt	dewpnt	dewpnt	rhumid	rhumid	pkwind	baropr	baropr	solrad
Units	DegF	DegF	DegF	degF	degF	degF	rh%	rh%	mph	mb	mb	wsqin

Daily Sensor Statistics

03/31/07	85	69	52	24	20	13	32	7	13	1019	1012	912
03/30/07	76	64	47	30	25	17	51	10	23	1020	1016	896
03/29/07	74	60	43	35	26	18	48	16	22	1019	1015	945
03/28/07	65	56	46	23	18	15	38	13	19	1017	1011	863
03/27/07	73	62	50	47	32	17	58	12	25	1013	1009	896
03/26/07	84	70	55	50	43	34	75	16	15	1018	1012	868
03/25/07	86	67	52	52	46	39	91	20	12	1019	1015	874
03/24/07	74	62	55	54	49	44	93	36	12	1019	1013	1000
03/23/07	66	59	52	53	50	47	96	53	13	1015	1011	720
03/22/07	71	60	53	55	45	29	92	34	24	1013	1009	1082
03/21/07	74	65	52	38	33	28	48	21	12	1013	1009	819
03/20/07	85	71	55	34	30	23	39	13	16	1018	1011	841
03/19/07	88	72	57	31	22	11	21	9	16	1016	1010	868
03/18/07	93	75	55	22	14	2	25	3	18	1015	1010	863
03/17/07	100	83	64	27	22	18	16	6	12	1018	1011	901
03/16/07	98	81	61	23	20	14	21	5	13	1020	1014	835
03/15/07	96	76	57	23	19	16	20	5	11	1019	1013	846
03/14/07	93	74	55	25	20	15	28	6	10	1019	1013	846
03/13/07	93	74	56	21	18	15	21	6	15	1018	1013	824
03/12/07	93	76	57	20	16	12	17	5	13	1021	1014	835
03/11/07	92	75	52	20	16	9	24	4	22	1021	1015	835
03/10/07	88	72	55	27	21	12	28	5	16	1017	1013	934
03/09/07	87	69	52	27	24	20	33	8	9	1019	1013	808
03/08/07	86	71	55	33	28	23	38	11	19	1018	1013	775
03/07/07	86	72	57	36	18	12	23	8	15	1019	1015	467
03/06/07	86	67	52	15	11	7	17	5	11	1022	1017	830
03/05/07	77	64	54	10	6	-1	14	4	17	1022	1018	901
03/04/07	74	59	44	7	-2	-8	12	4	18	1027	1020	819
03/03/07	70	59	48	12	0	-12	17	3	22	1025	1020	797
03/02/07	67	53	36	12	10	7	32	8	18	1019	1013	775
03/01/07	64	50	31	15	10	4	44	8	16	1019	1014	769
Summary:	100	67	31	55	23	-12	96	3	25	1027	1009	1082

FCD of Maricopa County ALERT System Tiger Wash Fan Weather Statistics - April 2007

DeviceID	5142	5142	5142	5146	5146	5146	5141	5141	5134	5144	5144	5143
StatType	max	mean	min	max	mean	min	max	min	max	max	min	max
DataType	temp	temp	temp	dewpnt	dewpnt	dewpnt	rhumid	rhumid	pkwind	baropr	baropr	solrad
Units	DegF	DegF	DegF	degF	degF	degF	rh%	rh%	mph	mb	mb	wsqm

Daily Sensor Statistics

04/30/07	98	84	67	37	32	28	24	8	14	1017	1012	1033
04/29/07	98	85	74	45	41	30	34	13	16	1018	1014	956
04/28/07	102	87	67	39	29	23	24	6	30	1018	1012	984
04/27/07	98	82	63	32	29	26	29	8	13	1016	1010	984
04/26/07	93	78	60	31	28	25	28	9	13	1013	1009	1005
04/25/07	91	78	61	33	28	24	30	8	15	1019	1010	984
04/24/07	86	71	50	33	29	22	35	14	20	1019	1015	962
04/23/07	74	64	51	39	32	23	59	17	19	1015	1011	1181
04/22/07	78	66	51	39	34	29	55	16	19	1016	1011	1005
04/21/07	73	60	46	44	39	34	83	25	20	1017	1009	1066
04/20/07	75	61	46	38	18	2	48	11	17	1012	1008	703
04/19/07	78	64	47	7	1	-5	11	4	15	1014	1008	951
04/18/07	82	67	55	33	21	2	41	7	26	1014	1010	967
04/17/07	84	65	45	41	35	29	69	16	13	1020	1014	929
04/16/07	69	59	45	38	31	25	57	23	17	1017	1009	896
04/15/07	71	64	55	30	20	9	37	8	21	1010	1008	940
04/14/07	84	70	52	30	19	13	25	7	17	1019	1011	934
04/13/07	81	68	57	33	25	14	40	10	21	1016	1007	940
04/12/07	74	63	54	37	29	22	43	15	27	1008	1004	951
04/11/07	87	72	52	44	32	25	52	11	25	1014	1006	918
04/10/07	86	71	55	46	36	24	59	8	16	1016	1011	918
04/09/07	84	71	57	51	47	43	73	25	21	1015	1010	896
04/08/07	84	73	62	46	39	30	49	21	18	1013	1009	896
04/07/07	90	76	58	40	34	28	34	14	19	1012	1007	901
04/06/07	91	77	62	30	21	12	22	5	16	1013	1008	918
04/05/07	95	79	64	27	21	10	20	4	11	1017	1011	907
04/04/07	94	76	57	25	21	13	26	6	12	1020	1013	945
04/03/07	91	74	56	29	23	16	30	7	15	1019	1013	1016
04/02/07	91	74	55	26	19	9	30	5	14	1016	1011	1005
04/01/07	91	72	55	24	19	13	25	5	11	1015	1011	923

Summary: 102 72 45 51 28 -5 83 4 30 1020 1004 1181

Sensor 5143 down most of 4/13 1745 to 4/15 1145. Sensor 5144 down most of 4/13 0845 to 4/14 2045.

FCD of Maricopa County ALERT System Tiger Wash Fan Weather Statistics - May 2007

DeviceID	5142	5142	5142	5146	5146	5146	5141	5141	5134	5144	5144	5143
StatType	max	mean	min	max	mean	min	max	min	max	max	min	max
DataType	temp	temp	temp	dewpnt	dewpnt	dewpnt	rhumid	rhumid	pkwind	baropr	baropr	solrad
Units	DegF	DegF	DegF	degF	degF	degF	rh%	rh%	mph	mb	mb	wsqm

Daily Sensor Statistics

05/31/07	103	85	65	26	20	13	18	4	14	1015	1009	1016
05/30/07	100	85	64	30	23	15	22	5	12	1018	1012	989
05/29/07	99	83	62	25	19	14	14	5	13	1017	1011	995
05/28/07	99	84	64	28	23	13	18	7	19	1015	1010	978
05/27/07	99	84	65	33	23	15	21	5	18	1017	1011	989
05/26/07	98	83	64	33	26	21	24	7	18	1017	1012	995
05/25/07	97	82	64	35	28	16	27	5	18	1016	1012	984
05/24/07	96	82	64	36	31	22	21	11	13	1016	1012	995
05/23/07	91	77	61	46	37	18	51	8	19	1015	1010	962
05/22/07	88	76	62	48	43	39	46	22	20	1012	1008	973
05/21/07	92	79	65	42	37	26	38	12	20	1012	1008	973
05/20/07	98	84	66	32	23	10	20	4	16	1015	1009	995
05/19/07	101	86	66	27	24	20	20	6	12	1016	1011	984
05/18/07	100	85	66	26	21	14	19	5	15	1017	1012	978
05/17/07	100	84	72	47	35	17	25	5	15	1016	1012	989
05/16/07	97	82	69	40	32	25	26	9	18	1017	1012	989
05/15/07	100	85	65	38	31	23	23	8	13	1017	1013	973
05/14/07	98	83	62	31	22	14	18	5	15	1016	1011	1022
05/13/07	101	85	66	21	13	4	13	3	20	1016	1011	1038
05/12/07	103	87	68	24	19	13	17	4	18	1017	1011	1022
05/11/07	103	89	67	27	23	18	18	5	16	1018	1012	1000
05/10/07	104	87	66	24	19	15	14	4	14	1019	1013	1022
05/09/07	100	85	68	37	27	14	30	5	14	1017	1012	995
05/08/07	96	83	66	27	24	20	18	6	17	1016	1011	1005
05/07/07	94	78	60	26	20	15	18	5	15	1017	1013	995
05/06/07	84	70	56	22	18	14	18	7	19	1015	1010	1038
05/05/07	76	68	55	38	22	13	39	8	23	1010	1007	984
05/04/07	84	71	58	37	28	20	37	13	23	1010	1006	918
05/03/07	86	74	61	42	31	18	42	10	16	1013	1008	984
05/02/07	92	78	60	45	38	26	51	11	16	1014	1009	956
05/01/07	89	78	67	54	38	32	46	14	18	1014	1010	555

Summary: 104 81 55 54 26 4 51 3 23 1019 1006 1038
 Sensors 5141 and 5146 down most of 5/16 0031 to 5/17 0857. Sensor 5142 down most of 5/15 2201 to 5/17 0847. Sensor 5143 down 5/15 0316-1546. Sensor 5144 down 5/15 0016-1546.

FCD of Maricopa County ALERT System
Tiger Wash Fan Weather Statistics - June 2007

DeviceID	5142	5142	5142	5146	5146	5146	5141	5141	5134	5144	5144	5143
StatType	max	mean	min	max	mean	min	max	min	max	max	min	max
DataType	temp	temp	temp	dewpnt	dewpnt	dewpnt	rhumid	rhumid	pkwind	baropr	baropr	solrad
Units	DegF	DegF	DegF	degF	degF	degF	rh%	rh%	mph	mb	mb	wsqm

Daily Sensor Statistics

06/30/07	112	95	72	27	20	13	14	3	21	1018	1012	1033
06/29/07	111	94	73	39	30	19	22	4	15	1018	1012	1011
06/28/07	110	95	75	34	25	15	13	5	20	1018	1012	1000
06/27/07	110	95	76	32	24	16	12	5	22	1019	1013	1011
06/26/07	111	96	75	27	17	4	9	3	17	1019	1012	1011
06/25/07	109	93	72	33	25	18	21	4	15	1016	1011	1038
06/24/07	107	92	71	35	25	13	23	4	17	1015	1010	1027
06/23/07	108	92	73	51	35	24	30	5	19	1016	1010	1005
06/22/07	112	94	74	30	15	9	13	3	16	1016	1011	1038
06/21/07	110	94	74	23	18	12	11	3	17	1018	1011	1011
06/20/07	110	95	74	30	23	15	13	5	18	1020	1015	1022
06/19/07	107	91	72	52	35	18	32	5	15	1019	1013	995
06/18/07	107	90	69	34	20	11	15	4	17	1014	1009	1005
06/17/07	106	91	71	22	16	5	14	3	19	1015	1009	1027
06/16/07	108	92	72	33	21	4	17	2	18	1016	1010	1033
06/15/07	110	96	77	33	29	25	15	5	29	1015	1010	1000
06/14/07	112	96	74	33	30	23	21	5	14	1015	1010	1005
06/13/07	109	91	72	35	33	28	25	7	15	1018	1012	989
06/12/07	100	85	69	47	41	33	45	11	13	1019	1013	989
06/11/07	98	84	67	46	32	22	31	7	23	1014	1010	984
06/10/07	97	84	66	33	26	22	20	7	15	1015	1010	1000
06/09/07	98	83	64	33	26	20	22	6	17	1015	1010	995
06/08/07	96	80	62	29	23	15	16	8	18	1015	1010	989
06/07/07	91	77	62	22	17	8	19	5	16	1013	1007	978
06/06/07	88	78	67	42	27	3	35	4	21	1010	1006	989
06/05/07	105	90	72	40	27	16	24	4	24	1014	1008	1016
06/04/07	108	91	72	40	31	26	22	7	17	1017	1012	995
06/03/07	104	88	68	36	29	21	29	5	13	1016	1011	1000
06/02/07	99	87	71	39	30	25	21	7	15	1015	1010	1093
06/01/07	105	89	67	29	23	19	16	5	17	1013	1008	1016

Summary: 112 90 62 52 26 3 45 2 29 1020 1006 1093
Sensor 5134 down most of 6/16 2118 to 6/17 1503.

FCD of Maricopa County ALERT System Tiger Wash Fan Weather Statistics - July 2007

DeviceID	5142	5142	5142	5146	5146	5146	5141	5141	5134	5144	5144	5143
StatType	max	mean	min	max	mean	min	max	min	max	max	min	max
DataType	temp	temp	temp	dewpnt	dewpnt	dewpnt	rhumid	rhumid	pkwind	baropr	baropr	solrad
Units	DegF	DegF	DegF	degF	degF	degF	rh%	rh%	mph	mb	mb	wsqnm

Daily Sensor Statistics

07/31/07	100	86	79	76	70	63	90	33	17	1016	1012	1099
07/30/07	106	89	76	74	69	61	83	25	30	1014	1010	1181
07/29/07	102	90	78	73	68	63	87	30	16	1016	1011	984
07/28/07	100	87	77	71	67	63	82	31	26	1017	1013	1181
07/27/07	103	88	78	75	67	60	88	27	10	1019	1014	1154
07/26/07	92	83	76	76	71	65	98	47	23	1019	1013	956
07/25/07	93	83	76	77	72	66	94	43	82	1017	1013	1137
07/24/07	101	87	78	73	69	59	88	30	20	1017	1012	1137
07/23/07	104	88	76	73	67	57	88	22	24	1018	1013	1000
07/22/07	99	87	76	74	66	60	87	30	22	1019	1014	951
07/21/07	101	91	81	66	62	58	59	26	16	1019	1014	1016
07/20/07	100	92	82	63	58	52	45	23	22	1016	1012	1110
07/19/07	110	98	84	55	49	40	28	12	15	1015	1010	967
07/18/07	112	99	84	52	45	36	31	8	16	1015	1011	984
07/17/07	113	100	85	60	52	44	41	11	17	1015	1011	984
07/16/07	114	102	85	56	50	46	32	12	17	1016	1011	951
07/15/07	110	97	84	54	50	48	32	13	19	1018	1013	753
07/14/07	108	96	84	59	53	45	41	13	15	1020	1014	962
07/13/07	109	95	76	59	42	22	34	9	17	1020	1015	984
07/12/07	110	98	81	41	35	30	19	8	18	1018	1014	951
07/11/07	108	96	80	50	43	35	27	11	16	1018	1014	978
07/10/07	103	92	81	53	49	45	36	16	13	1017	1013	989
07/09/07	108	94	78	58	51	45	49	13	16	1017	1012	978
07/08/07	108	96	85	60	53	48	43	14	17	1017	1012	978
07/07/07	112	99	84	57	50	44	36	11	16	1018	1012	956
07/06/07	112	97	84	57	41	31	29	9	18	1018	1013	962
07/05/07	116	99	79	40	27	10	14	4	19	1016	1011	995
07/04/07	118	101	78	32	20	10	13	2	13	1016	1011	967
07/03/07	113	98	76	49	29	12	23	3	17	1018	1012	1016
07/02/07	113	96	76	49	32	22	24	4	13	1018	1012	1005
07/01/07	113	96	74	30	20	13	10	4	16	1018	1011	1077

Summary: 118 94 74 77 52 10 98 2 82 1020 1010 1181

Sensor 5134 down 7/27 0535 to 7/28 1220. Sensor 5143 down 7/6 0046-1117. Sensor 5144 down 7/5 2246 to 7/6 0816.

FCD of Maricopa County ALERT System Tiger Wash Fan Weather Statistics - August 2007

DeviceID	5142	5142	5142	5146	5146	5146	5141	5141	5134	5144	5144	5143
StatType	max	mean	min	max	mean	min	max	min	max	max	min	max
DataType	temp	temp	temp	dewpnt	dewpnt	dewpnt	rhumid	rhumid	pkwind	baropr	baropr	solrad
Units	DegF	DegF	DegF	degF	degF	degF	rh%	rh%	mph	mb	mb	wsqm

Daily Sensor Statistics

08/31/07	110	98	88	62	56	52	38	16	20	1018	1014	907
08/30/07	113	99	88	61	55	50	37	14	28	1019	1014	989
08/29/07	114	100	84	54	50	44	31	11	16	1016	1011	934
08/28/07	112	98	81	52	47	43	32	11	16	1016	1011	940
08/27/07	109	96	81	61	55	48	49	15	13	1016	1011	951
08/26/07	104	91	77	63	59	56	54	21	12	1017	1011	956
08/25/07	93	87	82	68	62	57	59	34	16	1018	1013	824
08/24/07	110	97	81	63	58	55	46	18	14	1014	1008	945
08/23/07	108	95	81	63	59	54	54	20	15	1013	1008	940
08/22/07	110	95	79	59	52	45	34	15	14	1014	1009	962
08/21/07	112	97	81	61	53	46	46	12	13	1017	1010	956
08/20/07	108	94	80	67	62	53	64	20	13	1019	1013	951
08/19/07	105	94	83	69	59	45	49	21	14	1017	1011	1049
08/18/07	110	98	85	58	53	45	39	12	17	1014	1010	956
08/17/07	110	97	84	59	55	52	41	16	13	1015	1011	940
08/16/07	113	98	83	59	54	46	44	12	25	1016	1011	951
08/15/07	107	95	81	66	56	49	61	15	27	1016	1011	956
08/14/07	108	95	76	69	59	51	78	16	29	1018	1012	967
08/13/07	113	101	84	53	49	46	34	11	15	1019	1013	973
08/12/07	112	99	84	61	56	47	47	16	13	1019	1014	967
08/11/07	108	94	82	68	62	57	59	21	12	1018	1014	973
08/10/07	105	92	78	67	56	49	54	16	13	1019	1014	978
08/09/07	105	92	76	52	46	37	39	11	20	1018	1012	1258
08/08/07	106	90	74	50	45	37	43	12	14	1017	1012	978
08/07/07	100	88	76	68	58	44	74	19	14	1017	1013	1115
08/06/07	95	84	76	68	67	64	78	39	16	1017	1013	967
08/05/07	95	88	81	67	62	52	64	30	15	1017	1014	599
08/04/07	104	94	84	66	57	52	56	20	14	1017	1013	797
08/03/07	103	93	82	72	63	56	72	23	17	1018	1013	775
08/02/07	102	90	78	77	70	63	93	30	15	1018	1013	1093
08/01/07	93	84	76	76	72	68	95	45	18	1017	1013	1209

Summary: 114 94 74 77 57 37 95 11 29 1019 1008 1258

Sensor 5134 down 8/30 0304-1504. Sensor 5143 down most of 8/31 0816-2046. Sensor 5144 down 8/31 0946-2355.

FCD of Maricopa County ALERT System
Tiger Wash Fan Weather Statistics - September 2007

DeviceID	5142	5142	5142	5146	5146	5146	5141	5141	5134	5144	5144	5143
StatType	max	mean	min	max	mean	min	max	min	max	max	min	max
DataType	temp	temp	temp	dewpnt	dewpnt	dewpnt	rhumid	rhumid	pkwind	baropr	baropr	solrad
Units	DegF	DegF	DegF	degF	degF	degF	rh%	rh%	mph	mb	mb	wsqm

Daily Sensor Statistics

09/30/07	96	80	62	51	40	32	36	15	14	1021	1014	791
09/29/07	91	77	67	59	46	33	74	16	13	1014	1008	808
09/28/07	92	81	69	44	38	32	29	15	19	1013	1008	511
09/27/07	98	81	64	33	27	22	24	7	10	1019	1012	857
09/26/07	96	78	63	32	27	22	29	7	11	1020	1014	830
09/25/07	92	76	59	36	31	25	40	9	11	1020	1015	863
09/24/07	88	73	55	40	35	29	57	12	12	1019	1013	863
09/23/07	84	72	57	52	41	32	82	16	18	1015	1010	830
09/22/07	84	78	68	67	58	40	79	26	19	1014	1011	687
09/21/07	98	82	72	64	51	39	73	18	33	1016	1011	923
09/20/07	93	79	66	49	40	30	41	12	25	1013	1010	852
09/19/07	94	82	68	47	40	26	43	14	20	1015	1010	863
09/18/07	95	79	61	49	30	9	32	8	16	1017	1011	901
09/17/07	96	82	67	54	23	2	34	3	17	1015	1011	890
09/16/07	102	90	79	64	56	32	59	16	17	1018	1011	857
09/15/07	104	90	78	66	56	49	47	20	24	1019	1013	863
09/14/07	106	93	79	61	51	43	43	12	16	1018	1012	885
09/13/07	108	94	78	58	47	35	36	10	13	1017	1012	901
09/12/07	109	95	84	52	45	34	33	9	15	1018	1013	912
09/11/07	109	96	81	50	46	42	31	11	15	1018	1013	874
09/10/07	106	94	81	50	48	42	35	15	12	1018	1013	973
09/09/07	105	93	77	52	49	47	36	16	14	1016	1011	940
09/08/07	108	92	75	53	48	45	41	13	13	1016	1011	901
09/07/07	99	86	78	62	54	48	51	19	11	1018	1013	440
09/06/07	100	89	78	64	61	58	54	26	19	1015	1009	934
09/05/07	101	91	81	71	63	55	65	23	15	1013	1009	885
09/04/07	107	93	77	64	55	42	47	14	18	1013	1009	918
09/03/07	108	98	86	56	45	36	32	10	18	1018	1012	940
09/02/07	108	96	82	69	58	46	62	14	17	1017	1013	923
09/01/07	115	98	80	67	55	44	67	11	30	1017	1012	951
Summary:	115	86	55	71	46	2	82	3	33	1021	1008	973

FCD of Maricopa County ALERT System Usery Mtn. Park Weather Statistics - October 2006

DeviceID	6652	6652	6652	6646	6646	6646	6651	6651	6644	6654	6654	6653
StatType	max	mean	min	max	mean	min	max	min	max	max	min	max
DataType	temp	temp	temp	dewpnt	dewpnt	dewpnt	rhumid	rhumid	pkwind	baropr	baropr	solrad
Units	DegF	DegF	DegF	degF	degF	degF	rh%	rh%	mph	mb	mb	wsqm

Daily Sensor Statistics

10/31/06	82	70	59	45	34	27	42	11	11	1015	1012	687
10/30/06	83	70	57	48	41	34	60	19	9	1014	1011	681
10/29/06	83	72	65	42	31	26	40	14	9	1016	1010	495
10/28/06	91	78	69	33	30	23	23	11	22	1020	1014	709
10/27/06	85	72	59	32	29	26	35	13	18	1023	1019	714
10/26/06	79	68	54	41	27	21	39	12	16	1022	1015	725
10/25/06	82	73	64	65	60	40	93	38	13	1015	1011	769
10/24/06	84	75	70	65	54	42	83	35	10	1015	1011	604
10/23/06	92	80	70	47	39	26	34	17	16	1016	1012	703
10/22/06	91	81	67	35	32	27	25	13	16	1016	1013	736
10/21/06	89	75	60	38	34	30	39	13	15	1014	1011	736
10/20/06	84	72	60	35	31	27	38	13	11	1014	1008	736
10/19/06	84	70	61	38	29	22	38	10	16	1019	1013	753
10/18/06	80	69	58	48	41	34	59	20	13	1018	1011	769
10/17/06	77	71	66	60	48	39	70	27	18	1011	1007	923
10/16/06	81	71	62	48	45	42	56	28	12	1010	1006	742
10/15/06	77	68	59	49	47	44	70	36	12	1010	1006	758
10/14/06	77	71	63	65	56	44	93	42	16	1011	1007	626
10/13/06	95	80	69	68	46	40	82	18	14	1012	1007	71
10/12/06	94	79	66	48	42	37	50	14	10	1013	1009	764
10/11/06	90	77	65	50	44	38	56	19	13	1016	1011	769
10/10/06	86	75	63	49	41	37	59	18	12	1015	1012	775
10/09/06	84	74	65	59	49	30	76	14	16	1014	1010	802
10/08/06	89	77	65	61	51	39	76	29	21	1015	1012	813
10/07/06	89	76	65	52	42	37	43	19	11	1014	1010	780
10/06/06	94	81	71	70	58	37	92	21	23	1014	1009	918
10/05/06	98	87	77	69	61	58	69	29	26	1013	1010	484
10/04/06	103	90	76	58	52	49	45	19	17	1015	1010	802
10/03/06	98	88	77	55	51	48	41	19	11	1016	1012	786
10/02/06	100	88	79	55	48	42	38	18	14	1015	1012	786
10/01/06	100	88	75	46	37	31	27	12	13	1014	1011	819

Summary: 103 76 54 70 43 21 93 10 26 1023 1006 923
 Sensor 6644 down 10/30 0926-2310. Sensor 6651 down 10/22 1159 to 10/23 0114. Sensors 6562 and 6646 down 10/22 1359 to 10/23 0129.
 Sensor 6653 down 10/13 0747-1816; also most of 10/27 0616-1746.

FCD of Maricopa County ALERT System
Usery Mtn. Park Weather Statistics - November 2006

DeviceID	6652	6652	6652	6646	6646	6646	6651	6651	6644	6654	6654	6653
StatType	max	mean	min	max	mean	min	max	min	max	max	min	max
DataType	temp	temp	temp	dewpnt	dewpnt	dewpnt	rhumid	rhumid	pkwind	baropr	baropr	solrad
Units	DegF	DegF	DegF	degF	degF	degF	rh%	rh%	mph	mb	mb	wsqnm

Daily Sensor Statistics

11/30/06	56	44	33	7	3	0	21	12	12	1029	1024	121
11/29/06	56	49	37	42	20	1	68	11	21	1026	1013	423
11/28/06	65	58	54	46	43	41	73	48	11	1015	1011	192
11/27/06	68	60	53	45	39	30	67	35	12	1015	1012	538
11/26/06	73	62	54	45	39	31	60	28	9	1014	1012	599
11/25/06	75	66	56	42	38	35	49	28	12	1014	1010	566
11/24/06	81	68	57	37	34	32	40	17	8	1015	1010	797
11/23/06	82	69	58	37	35	32	41	18	6	1018	1014	764
11/22/06	86	72	59	39	37	32	42	16	7	1020	1016	681
11/21/06	88	75	66	38	36	33	35	14	13	1020	1016	511
11/20/06	89	79	72	36	32	29	27	13	18	1020	1016	544
11/19/06	92	79	65	29	26	23	20	10	21	1019	1016	610
11/18/06	87	71	59	27	24	16	25	9	10	1017	1014	604
11/17/06	85	69	57	27	20	14	26	8	11	1017	1013	593
11/16/06	86	70	59	19	15	9	15	6	15	1016	1011	621
11/15/06	81	69	58	34	14	5	37	5	18	1018	1014	643
11/14/06	75	65	55	37	32	28	38	18	13	1016	1012	478
11/13/06	75	64	55	36	33	29	40	21	9	1019	1015	615
11/12/06	77	68	60	38	34	31	38	20	9	1017	1011	643
11/11/06	84	72	61	37	27	17	27	13	16	1017	1010	604
11/10/06	86	73	60	39	28	16	44	9	13	1017	1013	577
11/09/06	85	76	67	39	36	31	34	17	12	1013	1009	544
11/08/06	89	77	64	43	40	37	40	17	9	1013	1008	643
11/07/06	90	79	68	42	38	33	31	18	15	1017	1012	703
11/06/06	90	78	65	35	32	30	31	12	14	1019	1014	665
11/05/06	87	74	62	37	35	32	38	14	14	1018	1014	560
11/04/06	85	73	62	39	35	33	36	16	10	1016	1013	665
11/03/06	91	74	62	38	34	29	36	13	11	1016	1012	676
11/02/06	87	72	59	32	30	27	35	11	9	1018	1014	758
11/01/06	84	69	57	34	31	25	40	11	9	1017	1014	687

Summary: 92 69 33 46 31 0 73 5 21 1029 1008 797

Sensor 6653 down most of 11/11 0715-1845; also most of 11/27 2345 to 11/30 2355.

FCD of Maricopa County ALERT System
Usery Mtn. Park Weather Statistics - December 2006

DeviceID	6652	6652	6652	6646	6646	6646	6651	6651	6644	6654	6654	6653
StatType	max	mean	min	max	mean	min	max	min	max	max	min	max
DataType	temp	temp	temp	dewpnt	dewpnt	dewpnt	rhumid	rhumid	pkwind	baropr	baropr	solrad
Units	DegF	DegF	DegF	degF	degF	degF	rh%	rh%	mph	mb	mb	wsqnm

Daily Sensor Statistics

12/31/06	62	49	38	37	35	32	87	36	8	1025	1020	588
12/30/06	57	47	39	41	38	35	98	51	9	1024	1019	588
12/29/06	55	47	38	43	40	37	100	55	10	1020	1014	495
12/28/06	48	45	43	43	40	39	99	71	11	1015	1006	297
12/27/06	67	58	48	39	24	19	71	15	12	1019	1006	451
12/26/06	75	59	46	24	20	16	32	14	8	1025	1018	571
12/25/06	69	58	48	23	17	12	37	12	18	1027	1023	544
12/24/06	61	51	41	38	34	29	86	34	8	1026	1022	544
12/23/06	58	46	36	44	39	35	100	50	8	1025	1020	610
12/22/06	55	44	39	43	32	24	100	32	10	1021	1016	451
12/21/06	58	44	33	28	26	24	71	27	9	1024	1019	555
12/20/06	51	42	33	28	26	24	75	39	10	1025	1020	522
12/19/06	54	45	39	34	30	24	73	36	12	1024	1020	473
12/18/06	59	51	46	38	29	24	70	29	12	1021	1017	681
12/17/06	60	53	48	47	39	24	80	34	15	1019	1013	198
12/16/06	74	65	55	45	33	30	60	20	19	1015	1009	451
12/15/06	74	61	50	36	33	30	48	24	6	1020	1013	516
12/14/06	72	58	47	33	29	26	45	22	10	1022	1018	560
12/13/06	72	58	46	31	26	23	39	18	9	1023	1020	467
12/12/06	70	56	46	32	28	24	55	17	9	1026	1020	478
12/11/06	68	55	46	38	35	28	70	26	9	1026	1020	533
12/10/06	67	60	53	46	37	33	59	30	17	1020	1016	544
12/09/06	74	63	54	41	38	35	54	27	11	1019	1015	505
12/08/06	72	64	58	37	29	22	41	20	19	1022	1017	566
12/07/06	79	70	64	23	20	14	20	10	24	1022	1017	544
12/06/06	77	64	51	25	19	13	26	9	20	1022	1017	571
12/05/06	77	62	52	21	17	13	20	11	16	1021	1017	593
12/04/06	71	61	53	16	12	8	19	7	25	1025	1018	505
12/03/06	69	58	48	18	10	4	20	8	26	1028	1024	566
12/02/06	71	58	46	24	19	12	32	14	22	1024	1017	473
12/01/06	70	54	40	16	11	5	24	11	12	1024	1015	511

Summary: 79 55 33 47 28 4 100 7 26 1028 1006 681

Sensor 6644 down 12/17 1431-2116. Sensor 6651 down 12/17 0816-1716. Sensor 6652 down 12/17 0946-1846. Sensor 6646 down 12/17 0946-1716.
 Sensor 6653 down 12/17 1201-2016. Sensor 6654 down 12/17 1331-2231; also 12/19 0803-1903.

FCD of Maricopa County ALERT System

Usery Mtn. Park Weather Statistics - January 2007

DeviceID	6652	6652	6652	6646	6646	6646	6651	6651	6644	6654	6654	6653
StatType	max	mean	min	max	mean	min	max	min	max	max	min	max
DataType	temp	temp	temp	dewpnt	dewpnt	dewpnt	rhumid	rhumid	pkwind	baropr	baropr	solrad
Units	DegF	DegF	DegF	degF	degF	degF	rh%	rh%	mph	mb	mb	wsqgm

Daily Sensor Statistics

01/31/07	55	48	43	46	43	40	99	64	16	1016	1013	648
01/30/07	58	54	48	50	41	31	97	36	15	1018	1016	137
01/29/07	74	61	50	34	32	30	49	21	9	1019	1014	621
01/28/07	71	58	48	33	31	29	54	22	15	1021	1017	626
01/27/07	67	55	43	36	33	29	73	28	9	1021	1018	648
01/26/07	62	52	43	37	35	33	74	38	10	1021	1016	621
01/25/07	70	59	47	34	27	23	49	19	19	1024	1018	632
01/24/07	68	56	43	33	27	22	57	24	12	1024	1021	615
01/23/07	62	49	38	32	27	22	71	25	9	1025	1020	610
01/22/07	56	44	33	38	32	26	96	42	9	1023	1019	604
01/21/07	45	40	33	39	35	27	100	63	12	1019	1016	500
01/20/07	48	44	40	42	39	36	96	66	7	1020	1018	291
01/19/07	57	50	40	49	41	33	100	41	23	1019	1016	203
01/18/07	69	57	50	34	27	22	41	21	20	1021	1017	604
01/17/07	61	50	40	27	23	19	45	27	13	1022	1018	593
01/16/07	57	48	40	22	14	10	34	18	32	1024	1019	593
01/15/07	55	43	28	13	11	8	45	16	18	1026	1021	593
01/14/07	46	35	26	10	8	5	45	20	9	1025	1021	643
01/13/07	46	42	31	27	17	7	59	21	11	1021	1018	418
01/12/07	58	50	43	47	40	25	91	38	13	1018	1012	456
01/11/07	72	63	57	45	37	31	64	23	16	1016	1010	599
01/10/07	74	62	54	44	28	24	55	18	16	1019	1013	473
01/09/07	76	68	60	27	25	23	24	15	21	1023	1018	720
01/08/07	77	65	49	25	20	16	27	13	25	1027	1020	560
01/07/07	67	55	40	22	18	12	42	15	21	1028	1025	566
01/06/07	62	49	39	25	17	12	45	16	12	1025	1020	588
01/05/07	58	53	45	43	35	27	78	36	14	1020	1012	709
01/04/07	69	57	45	34	31	28	55	25	11	1020	1014	566
01/03/07	70	57	46	32	31	28	52	22	15	1021	1017	577
01/02/07	72	59	50	36	32	28	47	25	19	1020	1016	588
01/01/07	62	52	45	35	33	31	65	34	12	1020	1014	582

Summary: 77 53 26 50 29 5 100 13 32 1028 1010 720

Sensor 6651 down 1/17 0931 to 1/18 0701. Sensors 6652 and 6646 down 1/17 1331 to 1/18 0701. Sensor 6653 down 1/17 1946 to 1/18 1014. Sensor 6654 down 1/18 0146-0721; also most of 1/20 1250 to 1/25 0721.

FCD of Maricopa County ALERT System
Usery Mtn. Park Weather Statistics - February 2007

DeviceID	6652	6652	6652	6646	6646	6646	6651	6651	6644	6654	6654	6653
StatType	max	mean	min	max	mean	min	max	min	max	max	min	max
DataType	temp	temp	temp	dewpnt	dewpnt	dewpnt	rhumid	rhumid	pkwind	baropr	baropr	solrad
Units	DegF	DegF	DegF	degF	degF	degF	rh%	rh%	mph	mb	mb	wsqm

Daily Sensor Statistics

02/28/07	57	51	44	37	23	13	54	19	20	1018	1011	901
02/27/07	72	61	55	37	32	29	52	21	18	1016	1010	775
02/26/07	69	58	47	37	29	18	53	23	11	1018	1014	764
02/25/07	65	53	38	27	21	18	48	17	8	1021	1014	813
02/24/07	61	50	38	26	21	15	62	16	10	1023	1018	775
02/23/07	59	53	45	42	28	18	74	27	18	1019	1013	879
02/22/07	75	62	50	44	36	30	71	18	13	1019	1013	758
02/21/07	70	56	45	42	40	37	86	32	9	1023	1017	---
02/20/07	64	52	45	47	43	41	100	45	10	1023	1018	852
02/19/07	64	55	45	48	39	26	98	27	25	1019	1013	824
02/18/07	75	69	62	36	29	24	28	16	14	1018	1012	374
02/17/07	80	69	55	36	29	21	46	12	26	1023	1018	736
02/16/07	71	58	45	33	32	30	62	24	10	1026	1020	720
02/15/07	66	53	42	41	33	25	88	23	9	1026	1021	747
02/14/07	61	52	46	42	39	36	80	41	12	1023	1017	808
02/13/07	63	55	48	48	40	33	95	39	9	1018	1014	841
02/12/07	69	59	50	51	42	37	92	32	11	1019	1015	698
02/11/07	72	62	54	56	44	38	98	35	14	1016	1013	769
02/10/07	78	67	57	40	37	31	45	24	7	1021	1015	808
02/09/07	78	66	55	36	30	25	40	18	8	1022	1018	780
02/08/07	79	66	53	32	26	22	41	12	10	1021	1018	687
02/07/07	79	65	54	37	31	25	46	13	8	1021	1016	676
02/06/07	83	69	57	35	32	27	41	12	15	1022	1018	665
02/05/07	81	70	56	35	30	25	33	17	22	1023	1019	676
02/04/07	75	60	47	32	27	24	46	17	13	1025	1020	676
02/03/07	67	52	40	34	31	26	75	21	9	1025	1022	676
02/02/07	62	50	38	39	35	29	94	29	8	1024	1018	648
02/01/07	56	49	43	42	40	35	91	54	10	1019	1013	324

Summary: 83 59 38 56 33 13 100 12 26 1026 1010 901

Sensor 6644 down most of 2/12 2345 to 2/14 2230; also most of 2/24 0415 to 2/25 1445. Sensor 6653 down 2/21 0447-2117. Sensor 6654 down most of 2/17 0250 to 2/18 0950; also 2/22 1150-2020.

FCD of Maricopa County ALERT System Usery Mtn. Park Weather Statistics - March 2007

DeviceID	6652	6652	6652	6646	6646	6646	6651	6651	6644	6654	6654	6653
StatType	max	mean	min	max	mean	min	max	min	max	max	min	max
DataType	temp	temp	temp	dewpnt	dewpnt	dewpnt	rhumid	rhumid	pkwind	baropr	baropr	solrad
Units	DegF	DegF	DegF	degF	degF	degF	rh%	rh%	mph	mb	mb	wsqmn

Daily Sensor Statistics

03/31/07	80	67	52	30	27	23	43	12	15	1020	1014	901
03/30/07	73	61	49	39	32	26	66	16	13	1019	1016	896
03/29/07	69	58	47	38	23	18	52	16	19	1020	1016	890
03/28/07	63	53	44	31	24	16	59	15	14	1020	1015	896
03/27/07	76	66	50	47	37	20	57	20	24	1015	1007	863
03/26/07	81	70	57	46	43	38	62	22	12	1019	1014	885
03/25/07	81	68	55	51	45	39	83	25	13	1020	1015	874
03/24/07	71	60	52	52	49	45	100	41	13	1021	1016	769
03/23/07	69	58	51	54	50	44	100	43	12	1017	1013	1016
03/22/07	74	63	52	57	50	43	100	44	22	1016	1011	747
03/21/07	80	71	63	50	36	29	61	18	22	1014	1010	1104
03/20/07	86	74	65	32	29	26	24	12	12	1018	1013	973
03/19/07	86	76	69	29	25	21	21	9	13	1016	1012	879
03/18/07	91	80	71	32	25	21	19	8	12	1015	1012	841
03/17/07	98	84	73	39	34	28	24	11	15	1016	1011	846
03/16/07	100	85	69	31	28	26	21	8	18	1019	1014	852
03/15/07	92	77	61	31	28	24	27	10	15	1019	1014	835
03/14/07	89	76	64	30	27	25	23	11	10	1019	1015	841
03/13/07	88	75	60	31	28	26	27	12	19	1018	1014	835
03/12/07	86	76	67	31	27	22	21	11	19	1020	1014	830
03/11/07	87	74	60	29	26	23	27	11	22	1020	1016	791
03/10/07	84	71	58	34	28	25	32	12	14	1017	1013	824
03/09/07	84	72	59	35	30	26	37	12	14	1018	1014	835
03/08/07	84	74	60	42	36	28	45	16	12	1017	1014	791
03/07/07	88	72	58	42	29	19	38	11	11	1020	1014	687
03/06/07	81	67	54	22	19	15	24	9	14	1022	1018	824
03/05/07	76	66	59	16	14	11	13	9	22	1023	1019	687
03/04/07	74	60	46	16	10	4	15	9	18	1028	1022	824
03/03/07	64	55	45	17	7	1	27	8	19	1026	1022	813
03/02/07	64	52	40	18	16	11	37	15	14	1022	1016	786
03/01/07	60	50	36	27	17	13	41	17	13	1021	1015	791

Summary: 100 68 36 57 29 1 100 8 24 1028 1007 1104

Sensor 6651 down most of 3/1 0744 to 3/2 0815. Sensor 6652 down most of 3/1 1014 to 3/2 1415. Sensor 6646 down most of 3/1 1229 to 3/2 0815. Sensor 6653 down most of 3/10 1918 to 3/11 1748. Sensor 6654 down most of 3/20 0622 to 3/21 1452.

FCD of Maricopa County ALERT System Usery Mtn. Park Weather Statistics - April 2007

DeviceID	6652	6652	6652	6646	6646	6646	6651	6651	6644	6654	6654	6653
StatType	max	mean	min	max	mean	min	max	min	max	max	min	max
DataType	temp	temp	temp	dewpnt	dewpnt	dewpnt	rhumid	rhumid	pkwind	baropr	baropr	solrad
Units	DegF	DegF	DegF	degF	degF	degF	rh%	rh%	mph	mb	mb	wsqm

Daily Sensor Statistics

04/30/07	94	83	74	47	37	33	38	12	14	1017	1011	940
04/29/07	92	82	73	47	44	42	39	18	14	1018	1012	945
04/28/07	99	82	69	50	35	29	36	9	27	1018	1013	945
04/27/07	95	82	69	32	30	25	22	10	13	1015	1011	956
04/26/07	89	78	65	33	30	27	29	11	13	1013	1009	956
04/25/07	87	76	62	35	32	28	35	11	12	1018	1012	967
04/24/07	81	68	50	38	34	28	57	18	14	1019	1015	956
04/23/07	72	64	56	39	33	27	46	21	22	1018	1014	1005
04/22/07	77	65	50	43	35	26	72	15	14	1018	1013	989
04/21/07	66	57	47	47	41	28	97	27	16	1019	1011	731
04/20/07	76	67	58	33	22	6	31	9	16	1014	1009	863
04/19/07	79	66	50	19	14	7	22	9	15	1015	1010	945
04/18/07	84	71	60	36	27	10	40	7	20	1017	1009	934
04/17/07	78	64	49	41	37	34	68	22	16	1022	1016	934
04/16/07	69	59	49	36	27	19	50	20	17	1020	1013	1000
04/15/07	75	67	56	33	25	16	30	14	23	1014	1008	923
04/14/07	81	69	56	40	32	20	55	10	12	1020	1014	951
04/13/07	74	59	46	47	43	36	100	26	11	1019	1011	929
04/12/07	75	65	47	46	34	25	95	16	21	1011	1004	907
04/11/07	84	74	62	46	39	27	55	13	17	1014	1007	901
04/10/07	81	71	59	46	41	36	55	21	15	1016	1011	896
04/09/07	81	71	60	50	47	45	62	30	13	1016	1011	890
04/08/07	84	75	67	49	38	32	51	17	19	1014	1009	945
04/07/07	86	76	67	36	31	22	25	14	17	1012	1009	907
04/06/07	92	80	68	29	23	10	22	5	17	1012	1010	1038
04/05/07	92	80	67	29	25	20	20	7	8	1016	1012	852
04/04/07	92	78	63	28	23	18	21	7	15	1019	1014	989
04/03/07	89	77	64	27	22	16	21	6	12	1018	1015	923
04/02/07	90	76	61	28	24	20	26	8	13	1017	1013	912
04/01/07	86	74	56	32	26	20	36	8	11	1016	1011	901

Summary: 99 72 46 50 32 6 100 5 27 1022 1004 1038
 Sensor 6651 down 4/1 1440-2355. Sensor 6652 down 4/1 1755 to 4/2 0240. Sensor 6646 down 4/1 1755-2355. Sensor 6654 down most of 4/5 1100 to 4/6 2300.

FCD of Maricopa County ALERT System Usery Mtn. Park Weather Statistics - May 2007

DeviceID	6652	6652	6652	6646	6646	6646	6651	6651	6644	6654	6654	6653
StatType	max	mean	min	max	mean	min	max	min	max	max	min	max
DataType	temp	temp	temp	dewpnt	dewpnt	dewpnt	rhumid	rhumid	pkwind	baropr	baropr	solrad
Units	DegF	DegF	DegF	degF	degF	degF	rh%	rh%	mph	mb	mb	wsqgm

Daily Sensor Statistics

05/31/07	98	87	71	26	24	19	16	6	15	1015	1009	984
05/30/07	98	86	76	25	20	16	13	5	13	1017	1012	995
05/29/07	96	85	71	22	18	14	14	5	15	1015	1012	978
05/28/07	97	86	75	30	25	19	14	8	15	1014	1010	978
05/27/07	97	86	72	34	30	25	23	8	16	1015	1011	967
05/26/07	96	86	72	35	32	28	23	10	15	1016	1012	967
05/25/07	98	86	70	41	35	28	34	8	15	1015	1010	978
05/24/07	94	83	72	41	34	31	27	11	17	1015	1011	956
05/23/07	87	77	64	48	44	41	56	20	13	1014	1012	967
05/22/07	88	78	67	46	37	30	39	15	15	1012	1008	967
05/21/07	93	82	72	47	33	19	35	7	18	1013	1007	962
05/20/07	97	86	75	45	33	19	34	7	16	1014	1008	973
05/19/07	98	86	73	45	39	30	32	11	17	1015	1010	984
05/18/07	98	87	72	46	37	27	31	10	15	1016	1011	945
05/17/07	98	86	74	50	46	38	43	14	22	1016	1011	945
05/16/07	98	86	74	52	43	34	41	16	27	1016	1011	835
05/15/07	98	88	74	37	33	27	21	8	14	1016	1011	967
05/14/07	98	87	74	31	26	20	16	7	16	1015	1011	973
05/13/07	101	89	74	33	25	22	14	7	15	1015	1011	962
05/12/07	103	91	74	36	29	22	17	7	15	1015	1010	956
05/11/07	103	90	76	28	26	22	15	6	14	1016	1011	962
05/10/07	100	87	70	30	25	20	20	5	13	1017	1012	951
05/09/07	96	82	68	40	33	24	34	8	13	1016	1012	962
05/08/07	95	82	72	40	33	28	26	9	16	1016	1011	967
05/07/07	91	78	64	35	25	18	23	7	22	1017	1011	714
05/06/07	79	68	54	28	25	22	34	12	14	1016	1012	973
05/05/07	76	67	58	38	29	17	47	10	20	1012	1007	1022
05/04/07	81	73	64	34	28	18	27	12	23	1011	1006	995
05/03/07	86	76	64	39	31	22	37	10	15	1014	1008	962
05/02/07	89	78	66	48	39	33	52	15	13	1013	1010	951
05/01/07	91	80	71	50	38	35	48	15	20	1013	1009	1060

Summary: 103 83 54 52 31 14 56 5 27 1017 1006 1060

Sensor 6644 down 5/10 1726 to 5/11 0411; also 5/21 2041 to 5/22 0311; also 5/22 1156 to 5/23 0341. Sensor 6653 down 5/7 0928-2358; also 5/9 2128 to 5/10 1028; also most of 5/24 0658 to 5/25 0558.

FCD of Maricopa County ALERT System Usery Mtn. Park Weather Statistics - June 2007

DeviceID	6652	6652	6652	6646	6646	6646	6651	6651	6644	6654	6654	6653
StatType	max	mean	min	max	mean	min	max	min	max	max	min	max
DataType	temp	temp	temp	dewpnt	dewpnt	dewpnt	rhumid	rhumid	pkwind	baropr	baropr	solrad
Units	DegF	DegF	DegF	degF	degF	degF	rh%	rh%	mph	mb	mb	wsqm

Daily Sensor Statistics

06/30/07	110	98	84	31	24	12	12	3	15	1015	1011	984
06/29/07	108	97	86	40	31	24	18	6	14	1016	1012	978
06/28/07	108	95	84	42	38	33	23	8	16	1016	1011	973
06/27/07	100	96	86	34	32	27	11	10	14	1017	1012	956
06/26/07	110	98	84	35	28	22	13	5	12	1016	1012	967
06/25/07	106	94	80	30	24	16	11	5	18	1014	1011	978
06/24/07	105	94	81	36	27	18	19	5	12	1014	1009	989
06/23/07	108	95	80	44	37	27	25	7	13	1015	1009	973
06/22/07	110	97	80	36	21	15	13	4	13	1013	1010	978
06/21/07	108	96	79	29	25	15	15	5	13	1016	1011	962
06/20/07	107	95	80	38	34	25	22	8	15	1018	1014	967
06/19/07	105	94	81	37	33	27	18	7	13	1017	1014	978
06/18/07	105	93	77	33	27	20	14	6	17	1014	1011	978
06/17/07	105	94	81	30	25	19	13	6	16	1014	1009	973
06/16/07	105	95	84	35	28	11	17	4	13	1015	1010	962
06/15/07	106	96	84	36	32	29	15	7	17	1013	1009	940
06/14/07	107	95	78	35	32	25	20	6	14	1014	1008	962
06/13/07	103	90	74	38	35	32	25	9	13	1017	1011	962
06/12/07	96	83	69	49	41	32	48	11	14	1017	1014	962
06/11/07	91	83	76	51	40	30	36	14	20	1015	1012	813
06/10/07	100	88	71	35	31	27	23	6	16	1015	1009	984
06/09/07	98	87	72	35	31	26	21	8	15	1014	1010	989
06/08/07	96	83	67	33	27	21	18	9	16	1014	1010	984
06/07/07	86	76	63	39	26	19	30	8	14	1014	1010	973
06/06/07	88	81	72	42	26	5	33	4	20	1010	1008	984
06/05/07	103	92	79	34	31	26	18	7	17	1014	1007	967
06/04/07	105	92	78	40	34	28	25	7	15	1015	1011	962
06/03/07	100	89	75	36	32	27	22	8	14	1015	1011	956
06/02/07	99	89	78	33	30	29	18	8	12	1014	1010	934
06/01/07	100	89	74	30	27	23	17	6	14	1011	1010	1000

Summary: 110 91 63 51 30 5 48 3 20 1018 1007 1000

Sensor 6651 down most of 6/26 2326 to 6/28 0311. Sensor 6652 down 6/27 0511 to 6/28 0511; also 6/30 1641-2400. Sensor 6646 down 6/27 0511 to 6/28 0511. Sensor 6654 down 6/1 0201-2131; also 6/18 0500-1600; also 6/19 1100-2100; also 6/21 2230 to 6/22 0830.

FCD of Maricopa County ALERT System Usery Mtn. Park Weather Statistics - July 2007

DeviceID	6652	6652	6652	6646	6646	6646	6651	6651	6644	6654	6654	6653
StatType	max	mean	min	max	mean	min	max	min	max	max	min	max
DataType	temp	temp	temp	dewpnt	dewpnt	dewpnt	rhumid	rhumid	pkwind	baropr	baropr	solrad
Units	DegF	DegF	DegF	degF	degF	degF	rh%	rh%	mph	mb	mb	wsqnm

Daily Sensor Statistics

07/31/07	98	83	74	71	67	63	84	34	17	1015	1011	934
07/30/07	103	88	76	77	65	58	89	24	23	1014	1009	1005
07/29/07	98	87	74	70	66	62	88	33	11	1015	1009	973
07/28/07	91	84	76	71	67	64	83	36	17	1015	1012	951
07/27/07	96	87	79	69	66	62	71	34	17	1017	1012	1016
07/26/07	97	85	74	72	68	63	91	35	13	1017	1013	874
07/25/07	96	83	72	73	66	62	99	34	19	1016	1013	989
07/24/07	93	84	78	78	68	62	86	39	13	1016	1011	775
07/23/07	100	87	79	70	65	60	74	29	23	1016	1012	1022
07/22/07	99	87	74	71	64	57	89	26	11	1018	1013	967
07/21/07	98	86	75	69	64	59	79	30	23	1018	1013	1022
07/20/07	98	87	76	76	62	46	81	25	16	1015	1011	951
07/19/07	107	96	76	69	54	42	81	16	26	1015	1008	918
07/18/07	111	99	88	59	52	46	34	12	16	1013	1008	929
07/17/07	110	98	87	62	54	47	43	14	11	1013	1008	973
07/16/07	112	98	88	58	52	48	47	12	24	1014	1008	918
07/15/07	108	97	85	55	52	50	35	16	15	1016	1011	973
07/14/07	103	95	86	61	56	50	43	18	15	1019	1012	956
07/13/07	105	95	84	60	50	35	45	10	14	1018	1013	951
07/12/07	108	98	88	60	48	40	38	11	14	1016	1011	945
07/11/07	105	96	85	57	54	48	39	18	14	1017	1011	940
07/10/07	102	93	84	59	55	52	39	21	15	1016	1011	1033
07/09/07	103	94	84	59	53	49	43	18	16	1016	1011	934
07/08/07	103	95	84	61	55	48	46	18	17	1015	1010	912
07/07/07	108	98	87	55	49	44	33	13	22	1016	1010	929
07/06/07	110	100	89	53	46	41	30	11	21	1017	1011	940
07/05/07	112	103	94	46	40	26	16	7	15	1014	1010	989
07/04/07	113	99	84	42	33	21	20	4	15	1014	1009	967
07/03/07	110	98	85	49	39	26	27	5	13	1016	1011	995
07/02/07	108	97	87	59	42	26	22	6	15	1016	1012	967
07/01/07	109	97	88	30	24	15	10	4	15	1015	1011	978

Summary: 113 93 72 78 55 15 99 4 26 1019 1008 1033

Sensor 6644 down 7/16 0431-1546. Sensor 6651 down most of 7/1 0011 to 7/2 1556; also 7/20 0540-1610; also 7/28 0940-1926; also 7/30 2227 to 7/31 1042.
 Sensor 6652 down most of 7/1 0011 to 7/2 0956; also 7/20 0740-1740; also 7/28 1040-2040. Sensor 6646 down most of 7/1 0005 to 7/2 0956; also 7/28 1040-1926; also 7/30 2357 to 7/31 1110. Sensor 6653 down 7/5 0229-1059; also 7/12 1429 to 7/13 0629.

FCD of Maricopa County ALERT System Usery Mtn. Park Weather Statistics - August 2007

DeviceID	6652	6652	6652	6646	6646	6646	6651	6651	6644	6654	6654	6653
StatType	max	mean	min	max	mean	min	max	min	max	max	min	max
DataType	temp	temp	temp	dewpnt	dewpnt	dewpnt	rhumid	rhumid	pkwind	baropr	baropr	solrad
Units	DegF	DegF	DegF	degF	degF	degF	rh%	rh%	mph	mb	mb	wsqm

Daily Sensor Statistics

08/31/07	109	97	88	61	55	49	40	15	14	1016	1011	1011
08/30/07	108	98	86	65	54	49	51	16	16	1017	1012	879
08/29/07	112	99	88	59	54	49	38	13	19	1014	1010	890
08/28/07	109	98	86	60	54	49	40	14	16	1013	1008	901
08/27/07	105	95	82	62	57	49	51	15	14	1014	1009	901
08/26/07	100	90	79	66	62	58	66	27	12	1015	1010	890
08/25/07	95	86	78	68	62	57	71	29	16	1018	1011	912
08/24/07	106	96	86	64	61	56	47	21	14	1015	1008	890
08/23/07	106	95	86	66	60	54	47	20	14	1012	1007	885
08/22/07	105	96	86	63	57	52	42	20	14	1013	1007	896
08/21/07	108	97	86	65	58	52	50	17	15	1015	1009	896
08/20/07	103	93	83	69	64	57	63	23	14	1017	1012	890
08/19/07	103	95	86	69	61	57	56	23	14	1015	1012	890
08/18/07	108	97	85	61	56	50	39	17	13	1013	1008	885
08/17/07	106	92	84	59	54	48	27	16	14	1014	1008	890
08/16/07	109	93	84	65	58	50	45	16	26	1013	1009	896
08/15/07	105	94	82	65	60	54	56	21	19	1015	1009	962
08/14/07	105	91	74	71	61	51	91	18	23	1018	1010	907
08/13/07	110	99	82	66	56	51	66	15	17	1016	1011	912
08/12/07	112	99	86	62	56	47	43	12	14	1016	1011	896
08/11/07	106	95	84	67	62	55	59	20	12	1016	1012	907
08/10/07	103	93	82	67	57	52	53	22	14	1017	1011	918
08/09/07	104	93	81	55	48	46	38	16	12	1016	1012	967
08/08/07	103	91	77	56	50	46	47	16	12	1015	1011	934
08/07/07	98	87	79	68	60	48	71	21	12	1016	1012	1027
08/06/07	91	82	75	71	67	65	83	45	13	1016	1013	984
08/05/07	91	84	78	73	68	61	82	39	11	1016	1014	429
08/04/07	102	90	82	74	65	58	77	25	19	1016	1011	973
08/03/07	103	92	79	74	64	57	81	25	15	1016	1011	956
08/02/07	98	88	79	74	67	62	84	32	11	1017	1012	984
08/01/07	96	84	76	76	70	63	94	36	17	1016	1011	1049

Summary: 112 93 74 76 59 46 94 12 26 1018 1007 1049

Sensor 6644 down 8/17 1253-2208. Sensor 6651 down 8/17 0023-1653. Sensor 6652 down 8/17 0153-1723. Sensor 6646 down 8/17 0153-1653.
Sensor 6653 down most of 8/17 0623-2053. Sensor 6654 down 8/17 0753-2323.

FCD of Maricopa County ALERT System
Usery Mtn. Park Weather Statistics - September 2007

DeviceID	6652	6652	6652	6646	6646	6646	6651	6651	6644	6654	6654	6653
StatType	max	mean	min	max	mean	min	max	min	max	max	min	max
DataType	temp	temp	temp	dewpnt	dewpnt	dewpnt	rhumid	rhumid	pkwind	baropr	baropr	solrad
Units	DegF	DegF	DegF	degF	degF	degF	rh%	rh%	mph	mb	mb	wsqm

Daily Sensor Statistics

09/30/07	96	82	69	56	48	42	43	23	12	1020	1016	797
09/29/07	90	80	72	49	46	42	39	21	17	1016	1011	890
09/28/07	94	84	74	45	38	32	31	14	15	1014	1009	879
09/27/07	96	82	69	36	33	27	28	8	10	1018	1012	901
09/26/07	95	81	69	39	34	27	33	9	12	1017	1014	841
09/25/07	91	78	65	44	37	31	38	13	12	1019	1015	830
09/24/07	86	75	62	40	34	32	37	14	11	1018	1015	846
09/23/07	86	77	69	50	44	31	42	23	15	1016	1012	841
09/22/07	94	85	77	63	56	48	47	28	22	1015	1011	791
09/21/07	98	86	73	62	51	40	63	14	15	1016	1012	835
09/20/07	94	83	72	59	46	31	44	18	17	1015	1010	885
09/19/07	96	85	75	47	40	34	33	12	19	1016	1010	846
09/18/07	94	84	75	53	44	32	36	18	15	1016	1012	852
09/17/07	92	83	76	65	56	35	65	17	16	1015	1010	934
09/16/07	98	87	76	65	60	57	70	30	21	1017	1011	879
09/15/07	102	91	84	63	55	48	48	21	14	1017	1013	835
09/14/07	105	94	81	54	49	44	30	16	12	1016	1012	835
09/13/07	105	93	81	60	48	37	45	10	15	1015	1011	857
09/12/07	105	94	84	54	49	42	36	12	14	1016	1011	857
09/11/07	106	96	84	54	50	47	30	15	26	1017	1011	852
09/10/07	104	93	81	57	53	48	40	16	11	1016	1012	852
09/09/07	104	93	84	58	53	49	41	16	12	1014	1010	962
09/08/07	103	91	78	58	53	46	46	16	12	1014	1009	863
09/07/07	100	88	80	67	60	52	64	21	15	1017	1012	885
09/06/07	95	86	74	68	64	61	71	36	14	1016	1010	868
09/05/07	99	89	82	65	61	54	51	23	12	1012	1007	857
09/04/07	104	94	85	62	51	37	37	14	14	1014	1008	868
09/03/07	105	96	87	53	43	36	30	11	17	1016	1011	879
09/02/07	107	95	84	59	52	44	43	16	17	1015	1011	874
09/01/07	109	95	86	65	57	51	51	16	20	1015	1010	1000
Summary:	109	87	62	68	49	27	71	8	26	1020	1007	1000

FCD of Maricopa County ALERT System Wickenburg Airport Weather Statistics - October 2006

DeviceID	7122	7122	7122	7116	7116	7116	7121	7121	7114	7124	7124	7123
StatType	max	mean	min	max	mean	min	max	min	max	max	min	max
DataType	temp	temp	temp	dewpnt	dewpnt	dewpnt	rhumid	rhumid	pkwind	baropr	baropr	solrad
Units	DegF	DegF	DegF	degF	degF	degF	rh%	rh%	mph	mb	mb	wsqm

Daily Sensor Statistics

10/31/06	75	60	43	36	29	24	54	16	13	1015	1012	670
10/30/06	76	60	45	38	30	25	50	19	13	1014	1009	665
10/29/06	78	63	49	30	28	25	41	15	14	1014	1010	687
10/28/06	86	66	46	29	27	24	45	12	11	1020	1014	714
10/27/06	79	61	44	28	26	23	52	13	11	1023	1019	681
10/26/06	74	60	49	30	22	14	38	16	17	1021	1015	703
10/25/06	76	64	51	58	50	24	100	23	17	1015	1012	824
10/24/06	75	67	58	58	54	50	88	49	14	1014	1011	802
10/23/06	86	71	55	48	34	24	55	16	14	1015	1013	819
10/22/06	86	68	51	31	29	28	42	13	10	1017	1013	720
10/21/06	82	67	49	37	31	24	55	14	20	1015	1010	736
10/20/06	81	65	47	34	31	29	54	16	15	1013	1009	731
10/19/06	76	63	47	32	29	27	54	16	12	1019	1013	742
10/18/06	74	62	50	35	30	24	50	15	19	1016	1010	747
10/17/06	72	64	55	59	44	33	91	27	16	1010	1005	659
10/16/06	75	64	49	51	45	41	88	30	23	1007	1006	698
10/15/06	74	62	50	48	44	38	86	30	11	1009	1007	747
10/14/06	70	64	57	62	50	40	98	35	16	1009	1007	813
10/13/06	82	70	59	57	41	31	71	23	13	1012	1008	830
10/12/06	88	71	56	38	33	29	43	14	13	1014	1009	769
10/11/06	85	70	57	43	37	31	46	19	13	1016	1012	769
10/10/06	79	67	52	44	39	36	57	23	15	1015	1012	813
10/09/06	78	70	57	44	42	37	50	23	16	1013	1010	802
10/08/06	82	70	50	42	35	27	53	18	17	1015	1011	786
10/07/06	81	65	48	35	30	25	51	13	12	1015	1011	791
10/06/06	83	73	55	62	49	29	78	21	22	1012	1012	819
10/05/06	89	79	72	57	52	46	55	25	25	1014	1012	797
10/04/06	93	79	63	52	47	43	58	19	15	1016	1012	725
10/03/06	91	79	64	55	50	45	62	23	16	1017	1013	797
10/02/06	91	79	66	53	47	40	44	23	19	1016	1012	813
10/01/06	93	80	64	43	37	31	32	14	16	1016	1011	824

Summary: 93 68 43 62 38 14 100 12 25 1023 1005 830

Sensor 7114 down most of 10/15 0303-1631. Sensor 7121, 7122 and 7116 down 10/8 1700 to 10/9 1112. Sensor 7123 down most of 10/15 0448-1718; also most of 10/16 0448 to 10/17 1448; also most of 10/27 0048 to 10/28 0947; also 10/30 2147 to 10/31 1006. Sensor 7124 down 10/5 1750 to 10/6 2250; also 10/16 0620 to 10/17 0450; also most of 10/22 0149 to 10/24 0349; also most of 10/27 1049 to 10/28 0619; also 10/31 1849 to 10/31 1014.

FCD of Maricopa County ALERT System
Wickenburg Airport Weather Statistics - November 2006

DeviceID	7122	7122	7122	7116	7116	7116	7121	7121	7114	7124	7124	7123
StatType	max	mean	min	max	mean	min	max	min	max	max	min	max
DataType	temp	temp	temp	dewpnt	dewpnt	dewpnt	rhumid	rhumid	pkwind	baropr	baropr	solrad
Units	DegF	DegF	DegF	degF	degF	degF	rh%	rh%	mph	mb	mb	wsqm

Daily Sensor Statistics

11/30/06	50	37	24	1	-2	-5	25	9	11	1026	1020	566
11/29/06	48	42	32	30	10	-2	67	12	31	1022	1010	577
11/28/06	59	50	40	37	34	29	66	43	14	1012	1009	538
11/27/06	60	50	38	35	29	23	59	33	16	1013	1010	549
11/26/06	65	51	36	37	30	23	75	27	15	----	----	566
11/25/06	68	54	39	36	32	27	64	23	14	1010	1009	566
11/24/06	75	60	45	35	32	29	55	21	11	1014	1010	319
11/23/06	76	60	46	34	31	25	49	20	10	1018	1013	709
11/22/06	78	61	47	35	32	29	52	20	11	1020	1015	582
11/21/06	79	64	50	35	31	26	44	19	15	1020	1016	577
11/20/06	81	65	50	31	26	20	32	14	19	1020	1017	593
11/19/06	84	67	51	27	24	20	35	11	14	1020	1015	604
11/18/06	81	64	47	35	24	15	33	11	11	1018	1013	599
11/17/06	81	61	43	22	15	7	24	10	7	1016	1012	604
11/16/06	80	60	43	16	12	7	26	7	6	1015	1012	615
11/15/06	75	59	44	27	18	12	38	10	7	1018	1013	615
11/14/06	72	58	45	36	28	19	40	22	13	1014	1011	621
11/13/06	71	55	43	30	24	20	49	15	10	1017	1013	615
11/12/06	70	60	48	34	29	25	46	23	19	1015	1009	659
11/11/06	74	61	44	30	23	14	29	16	17	1015	1009	621
11/10/06	79	63	48	33	26	18	54	11	12	1018	1012	632
11/09/06	79	64	51	37	35	32	51	21	14	1012	1008	632
11/08/06	84	69	53	39	35	33	48	18	11	1013	1008	632
11/07/06	89	71	52	38	34	30	43	15	9	1017	1012	643
11/06/06	84	67	49	33	29	26	45	12	10	1019	1016	648
11/05/06	81	65	49	34	31	27	50	13	10	1018	1014	681
11/04/06	79	64	48	37	32	26	43	18	14	1016	1013	654
11/03/06	83	66	50	31	26	19	36	13	12	1017	1013	670
11/02/06	80	62	48	28	25	22	38	13	9	1018	1014	698
11/01/06	78	62	47	30	26	22	41	14	8	1017	1013	687

Summary: 89 60 24 39 26 -5 75 7 31 1026 1008 709

Sensor 7114 down 11/7 0645 to 11/8 0200; also most of 11/15 0530 to 11/16 2332; also 11/18 2332 to 11/19 1147. Sensor 7123 down most of 11/24 0517 to 11/25 0847. Sensor 7124 down 11/3 1245 to 11/4 0715; also most of 1/24 1914 to 11/27 0514.

FCD of Maricopa County ALERT System
Wickenburg Airport Weather Statistics - December 2006

DeviceID	7122	7122	7122	7116	7116	7116	7121	7121	7114	7124	7124	7123
StatType	max	mean	min	max	mean	min	max	min	max	max	min	max
DataType	temp	temp	temp	dewpnt	dewpnt	dewpnt	rhumid	rhumid	pkwind	baropr	baropr	solrad
Units	DegF	DegF	DegF	degF	degF	degF	rh%	rh%	mph	mb	mb	wsqgm

Daily Sensor Statistics

12/31/06	60	43	28	34	29	26	93	31	6	1021	1015	538
12/30/06	58	43	33	35	28	23	94	25	13	1018	1014	544
12/29/06	55	43	33	41	36	28	100	39	11	1015	1009	555
12/28/06	50	43	38	43	38	31	100	59	8	1009	1001	368
12/27/06	60	50	41	36	22	13	80	19	18	1014	1001	330
12/26/06	71	52	36	17	12	7	30	10	7	1020	1014	588
12/25/06	67	48	33	20	12	8	47	11	9	1024	1020	538
12/24/06	64	48	33	27	23	19	64	21	14	1022	1018	538
12/23/06	61	48	38	31	27	23	72	27	17	1020	1015	516
12/22/06	52	40	28	33	24	11	79	42	12	1015	1012	571
12/21/06	55	38	23	23	16	11	70	25	8	1019	1015	527
12/20/06	49	39	28	26	22	17	83	32	16	1019	1016	527
12/19/06	50	38	27	26	21	15	68	28	14	1018	1014	505
12/18/06	55	44	32	22	19	16	54	25	13	1015	1013	753
12/17/06	55	49	43	42	25	17	72	23	11	1015	1010	698
12/16/06	66	55	44	44	32	28	70	27	16	1010	1007	374
12/15/06	71	54	40	34	31	28	65	24	9	1015	1010	500
12/14/06	74	56	42	37	30	24	55	24	9	1019	1015	549
12/13/06	69	52	36	29	23	17	46	20	11	1022	1018	527
12/12/06	64	48	33	25	20	17	55	18	11	1023	1019	538
12/11/06	62	47	33	31	26	23	71	21	15	1022	1016	533
12/10/06	60	49	38	38	31	26	73	32	17	1017	1013	604
12/09/06	66	53	41	35	32	27	64	31	14	1018	1014	533
12/08/06	68	55	41	31	23	16	50	18	19	1020	1016	533
12/07/06	78	57	40	24	16	7	29	12	9	1020	1016	549
12/06/06	75	54	36	14	8	1	21	8	10	1021	1017	544
12/05/06	72	51	35	15	6	0	20	9	8	1020	1017	560
12/04/06	68	46	29	7	2	-4	20	8	12	1022	1017	566
12/03/06	63	47	31	8	4	-2	26	8	10	1026	1022	566
12/02/06	65	50	36	23	13	6	34	10	17	1020	1015	566
12/01/06	64	46	28	15	5	-1	26	9	9	1020	1014	555

Summary: 78 48 23 44 21 -4 100 8 19 1026 1001 753
Sensor 7114 down most of 12/1 1030 to 12/3 2030. Sensor 7123 down most of 12/16 0747-1517. Sensor 7124 down 12/2 0414 to 12/3 0844; also 12/16 1714 to 12/17 0414.

FCD of Maricopa County ALERT System
Wickenburg Airport Weather Statistics - January 2007

DeviceID	7122	7122	7122	7116	7116	7116	7121	7121	7114	7124	7124	7123
StatType	max	mean	min	max	mean	min	max	min	max	max	min	max
DataType	temp	temp	temp	dewpnt	dewpnt	dewpnt	rhumid	rhumid	pkwind	baropr	baropr	solrad
Units	DegF	DegF	DegF	degF	degF	degF	rh%	rh%	mph	mb	mb	wsqnm

Daily Sensor Statistics

01/31/07	50	44	41	43	40	37	96	63	9	1011	1008	577
01/30/07	57	49	42	43	32	18	92	33	15	1014	1012	242
01/29/07	70	54	40	24	21	18	50	12	8	1017	1012	626
01/28/07	63	52	38	25	23	22	51	20	13	1017	1015	516
01/27/07	62	48	34	30	27	23	72	24	14	1017	1014	566
01/26/07	62	48	32	30	26	20	70	23	12	1016	1013	604
01/25/07	70	51	33	24	19	11	59	9	10	1021	1015	610
01/24/07	69	49	32	25	19	15	59	11	9	1021	1017	610
01/23/07	62	45	30	23	15	5	70	9	11	1020	1017	599
01/22/07	59	45	33	23	18	15	59	18	15	1018	1012	588
01/21/07	46	39	33	35	22	2	94	13	26	1014	1010	731
01/20/07	50	41	35	39	37	32	99	60	10	1014	1012	566
01/19/07	50	43	38	44	31	18	95	36	14	1014	1011	187
01/18/07	64	49	32	24	15	10	44	11	22	1017	1014	588
01/17/07	55	40	25	18	11	1	47	18	16	1017	1014	577
01/16/07	55	43	33	4	0	-5	23	9	13	1020	1015	577
01/15/07	51	35	19	1	-2	-9	38	7	16	1020	1018	577
01/14/07	43	30	19	4	2	-3	46	14	16	1019	1014	549
01/13/07	40	34	24	15	5	-5	52	11	23	1015	1012	571
01/12/07	50	44	35	36	25	14	70	28	22	1012	1007	610
01/11/07	64	52	38	29	22	17	43	16	18	1012	1007	555
01/10/07	65	53	41	21	16	12	35	13	13	1015	1011	324
01/09/07	75	57	41	24	13	10	29	7	18	1021	1015	577
01/08/07	74	53	36	15	9	1	32	5	10	1023	1018	549
01/07/07	64	50	38	13	10	4	30	11	20	1024	1019	544
01/06/07	57	45	35	12	2	-9	28	5	20	1020	1016	555
01/05/07	55	47	39	35	24	12	68	23	26	1016	1007	588
01/04/07	63	49	34	32	25	22	64	21	13	1017	1009	538
01/03/07	67	51	36	29	24	18	57	21	8	1018	1014	533
01/02/07	70	53	40	29	22	18	49	20	14	1017	1013	538
01/01/07	59	46	33	31	26	20	80	26	12	1014	1011	588

Summary: 75 46 19 44 19 -9 99 5 26 1024 1007 731

Sensor 7121 down 1/28 1331 to 1/29 0116. Sensor 7122 down 1/28 1431-2346. Sensor 7116 down 1/28 1431 to 1/29 0116. Sensor 7124 down 1/28 0146-0816.

FCD of Maricopa County ALERT System
Wickenburg Airport Weather Statistics - February 2007

DeviceID	7122	7122	7122	7116	7116	7116	7121	7121	7114	7124	7124	7123
StatType	max	mean	min	max	mean	min	max	min	max	max	min	max
DataType	temp	temp	temp	dewpnt	dewpnt	dewpnt	rhumid	rhumid	pkwind	baropr	baropr	solrad
Units	DegF	DegF	DegF	degF	degF	degF	rh%	rh%	mph	mb	mb	wsqin

Daily Sensor Statistics

02/28/07	52	45	36	28	15	5	46	13	26	1012	1006	907
02/27/07	64	53	39	35	30	22	81	18	20	1012	1006	769
02/26/07	65	52	35	33	28	15	74	25	13	1013	1010	758
02/25/07	60	48	32	18	13	5	51	10	14	1015	1010	786
02/24/07	58	45	29	21	13	5	68	10	17	1018	1014	764
02/23/07	53	48	39	35	24	9	71	15	26	1014	1008	956
02/22/07	69	54	38	37	31	20	90	14	16	1014	1009	753
02/21/07	67	51	37	39	34	29	85	23	12	1018	1014	747
02/20/07	58	47	41	42	38	30	96	36	9	1019	1013	901
02/19/07	57	49	42	46	36	20	94	23	19	1013	1008	632
02/18/07	71	62	52	28	20	14	34	12	18	1014	1009	544
02/17/07	78	61	45	28	19	-1	50	4	14	1022	1014	731
02/16/07	72	56	40	27	23	16	49	16	12	1022	1018	714
02/15/07	65	51	35	19	15	13	45	11	23	1021	1018	698
02/14/07	60	49	36	33	26	12	82	15	20	1019	1012	830
02/13/07	60	49	38	34	30	25	76	29	19	1012	1009	808
02/12/07	63	52	43	44	36	30	89	29	15	1016	1011	681
02/11/07	67	58	51	45	38	31	82	35	13	1012	1010	516
02/10/07	72	61	50	35	31	27	53	19	11	1017	1012	593
02/09/07	74	59	43	31	25	20	52	12	11	1019	1016	786
02/08/07	74	57	40	28	23	16	57	10	9	1018	1014	659
02/07/07	74	57	43	31	25	17	56	11	13	1018	1015	615
02/06/07	76	61	48	30	26	20	46	11	15	1019	1016	692
02/05/07	79	60	43	30	22	18	43	10	8	1021	1017	665
02/04/07	74	54	34	34	17	-2	61	4	10	1021	1018	632
02/03/07	67	47	31	26	18	12	71	11	9	1021	1018	692
02/02/07	58	45	33	30	25	14	85	16	15	1018	1013	626
02/01/07	56	45	36	41	35	28	96	36	15	1013	1008	698

Summary: 79 53 29 46 26 -2 96 4 26 1022 1006 956

Sensor 7124 down 2/9 1617 to 2/10 0717.

FCD of Maricopa County ALERT System
Wickenburg Airport Weather Statistics - March 2007

DeviceID	7122	7122	7122	7116	7116	7116	7121	7121	7114	7124	7124	7123
StatType	max	mean	min	max	mean	min	max	min	max	max	min	max
DataType	temp	temp	temp	dewpnt	dewpnt	dewpnt	rhumid	rhumid	pkwind	baropr	baropr	solrad
Units	DegF	DegF	DegF	degF	degF	degF	rh%	rh%	mph	mb	mb	wsqm

Daily Sensor Statistics

03/31/07	79	63	44	28	18	8	46	6	14	1017	1011	923
03/30/07	69	57	43	30	23	12	59	10	20	1017	1014	918
03/29/07	64	53	38	34	24	19	58	16	25	1016	1013	929
03/28/07	58	49	37	21	16	10	54	13	19	1014	1009	813
03/27/07	69	58	47	42	29	9	66	10	32	1011	1006	901
03/26/07	76	64	50	46	39	32	80	21	13	1016	1011	934
03/25/07	75	61	46	47	41	32	88	21	12	1017	1014	890
03/24/07	65	56	50	51	47	43	94	47	10	1016	1012	533
03/23/07	63	54	49	49	46	43	93	53	16	1012	1009	923
03/22/07	67	56	50	51	43	26	95	36	22	1012	1008	973
03/21/07	70	62	51	31	27	21	43	14	15	1011	1008	956
03/20/07	79	65	48	28	23	18	32	12	17	1016	1010	945
03/19/07	81	68	52	23	13	4	21	5	17	1014	1010	879
03/18/07	86	70	52	24	9	-12	29	2	21	1014	1010	885
03/17/07	92	75	58	23	17	8	20	4	13	1015	1010	863
03/16/07	93	75	55	21	14	4	25	4	16	1019	1014	874
03/15/07	90	72	52	20	15	5	26	4	12	1017	1012	863
03/14/07	86	69	50	22	16	9	30	5	14	1018	1013	857
03/13/07	87	69	50	19	14	9	27	5	16	1017	1012	852
03/12/07	84	68	49	16	11	5	22	5	14	1019	1013	846
03/11/07	83	69	56	18	11	0	20	4	12	1019	1014	846
03/10/07	81	66	49	23	17	4	33	5	17	1015	1012	901
03/09/07	81	65	46	22	17	12	35	7	11	1017	1013	835
03/08/07	79	66	49	44	25	10	50	7	20	1016	1012	819
03/07/07	79	67	51	33	21	12	25	9	16	1017	1014	989
03/06/07	81	61	42	15	6	-12	28	2	11	1020	1016	973
03/05/07	72	56	40	12	5	-5	28	4	11	1020	1016	764
03/04/07	69	54	33	8	-7	-20	18	4	14	1025	1019	824
03/03/07	64	52	41	9	-10	-30	22	2	20	1023	1018	813
03/02/07	60	48	33	8	6	4	31	9	22	1017	1012	791
03/01/07	56	44	28	15	8	-1	55	8	20	1016	1012	791
Summary:	93	62	28	51	19	-30	95	2	32	1025	1006	989

FCD of Maricopa County ALERT System
Wickenburg Airport Weather Statistics - April 2007

DeviceID	7122	7122	7122	7116	7116	7116	7121	7121	7114	7124	7124	7123
StatType	max	mean	min	max	mean	min	max	min	max	max	min	max
DataType	temp	temp	temp	dewpnt	dewpnt	dewpnt	rhumid	rhumid	pkwind	baropr	baropr	solrad
Units	DegF	DegF	DegF	degF	degF	degF	rh%	rh%	mph	mb	mb	wsqm

Daily Sensor Statistics

04/30/07	93	79	61	42	33	24	46	8	16	1015	1011	956
04/29/07	91	79	65	44	41	37	43	15	21	1017	1013	951
04/28/07	96	80	60	39	28	21	28	7	33	1016	1012	967
04/27/07	92	77	57	31	27	24	34	9	16	1015	1009	962
04/26/07	86	73	55	30	27	24	33	10	15	1011	1008	1044
04/25/07	85	72	54	32	28	22	38	9	13	1017	1010	984
04/24/07	79	65	44	33	28	22	45	15	23	1016	1013	962
04/23/07	68	59	48	36	28	21	59	16	22	1014	1009	1071
04/22/07	72	60	44	38	30	22	66	14	22	1014	1010	918
04/21/07	64	56	48	37	35	31	67	32	20	1014	1007	1011
04/20/07	67	57	43	32	13	1	39	10	17	1010	1007	978
04/19/07	73	59	40	1	-7	-19	15	2	14	1011	1007	973
04/18/07	78	63	50	34	16	-5	45	4	26	1013	1008	962
04/17/07	78	61	42	35	30	27	63	16	17	1018	1013	945
04/16/07	65	54	39	33	23	15	52	18	22	1015	1008	1066
04/15/07	68	59	46	22	15	5	29	7	22	1009	1006	989
04/14/07	77	63	46	29	17	8	34	6	18	1018	1010	1033
04/13/07	74	61	42	42	26	11	89	10	21	1015	1005	1066
04/12/07	69	58	50	40	27	15	66	12	26	1006	1003	1044
04/11/07	80	66	47	40	25	15	38	11	21	1011	1005	929
04/10/07	81	66	51	42	30	6	64	7	22	1014	1010	923
04/09/07	78	66	51	49	44	40	76	27	15	1013	1009	973
04/08/07	79	69	57	45	34	27	52	20	20	1012	1008	967
04/07/07	84	70	52	31	27	16	39	14	17	1011	1007	929
04/06/07	85	71	55	28	14	-6	29	3	20	1011	1007	1088
04/05/07	87	72	57	26	18	5	29	4	11	1015	1011	670
04/04/07	86	71	53	27	20	9	32	5	25	1018	1013	923
04/03/07	84	68	50	26	20	11	34	5	15	1017	1013	978
04/02/07	84	68	50	27	17	2	39	3	16	1014	1010	945
04/01/07	83	67	49	25	18	9	35	5	13	1013	1010	901
Summary:	96	66	39	49	24	-19	89	2	33	1018	1003	1088

FCD of Maricopa County ALERT System
Wickenburg Airport Weather Statistics - May 2007

DeviceID	7122	7122	7122	7116	7116	7116	7121	7121	7114	7124	7124	7123
StatType	max	mean	min	max	mean	min	max	min	max	max	min	max
DataType	temp	temp	temp	dewpnt	dewpnt	dewpnt	rhumid	rhumid	pkwind	baropr	baropr	solrad
Units	DegF	DegF	DegF	degF	degF	degF	rh%	rh%	mph	mb	mb	wsqm

Daily Sensor Statistics

05/31/07	94	81	61	29	19	15	17	6	15	1013	1009	1011
05/30/07	94	80	60	24	19	12	19	5	14	1016	1012	1016
05/29/07	93	79	58	20	17	13	16	5	14	1015	1010	1022
05/28/07	92	80	60	27	22	15	19	8	18	1013	1010	1011
05/27/07	93	79	60	34	22	15	22	5	19	1015	1011	1005
05/26/07	92	78	60	30	24	21	25	7	18	1016	1011	1011
05/25/07	91	79	61	34	28	22	30	8	17	1014	1011	1000
05/24/07	90	78	62	34	29	23	27	11	22	1014	1011	1000
05/23/07	86	72	59	43	37	22	33	12	18	1014	1009	1049
05/22/07	82	72	60	45	37	32	38	18	19	1011	1008	978
05/21/07	86	75	59	34	29	20	29	12	20	1011	1007	984
05/20/07	92	80	61	30	21	7	23	4	19	1013	1009	1000
05/19/07	96	82	61	27	25	21	23	7	14	1014	1011	973
05/18/07	96	81	63	32	25	19	22	7	14	1015	1011	973
05/17/07	93	82	65	49	38	18	53	9	16	1015	1012	962
05/16/07	93	81	62	45	34	26	32	11	19	1015	1011	1027
05/15/07	95	80	61	35	27	20	21	8	16	1016	1012	984
05/14/07	93	79	60	24	18	12	16	6	19	1015	1010	1022
05/13/07	95	81	61	23	16	7	18	4	19	1015	1011	1033
05/12/07	98	83	63	29	22	15	19	6	18	1015	1011	989
05/11/07	98	83	64	26	21	17	19	5	19	1016	1012	995
05/10/07	97	82	59	22	18	14	20	5	22	1017	1012	989
05/09/07	95	79	60	36	27	16	38	6	14	1016	1011	989
05/08/07	90	77	60	36	25	19	29	7	18	1015	1011	1000
05/07/07	79	71	54	28	24	15	25	11	27	1015	1012	659
05/06/07	76	63	49	21	17	14	26	9	29	1013	1009	967
05/05/07	65	61	50	32	24	17	49	16	23	1009	1006	901
05/04/07	75	67	52	34	24	17	35	13	15	1009	1006	934
05/03/07	81	69	55	49	40	33	46	28	14	1009	1007	308
05/02/07	85	75	55	58	40	33	57	16	15	1012	1009	967
05/01/07	84	73	61	55	38	20	41	14	19	1013	1009	703
Summary:	98	77	49	58	26	7	57	4	29	1017	1006	1049

----- Next Page -----

Sensor 7114 down most of 5/2 0655 to 5/5 2110; also 5/7 1025-2040. Sensor 7121 down most of 5/1 1940 to 5/5 2125; also down most of 5/6 1255 to 5/7 2255; also most of 5/21 1125 to 5/23 0902. Sensor 7122 down most of 5/1 1955 to 5/5 2010; also most of 5/6 1210 to 5/7 2010. Sensor 7116 down most of 5/1 1955 to 5/5 2125; also most of 5/6 1210 to 5/7 2010; also most of 5/21 2140 to 5/23 0902. Sensor 7123 down most of 5/1 1040 to 5/7 1940. Sensor 7124 down most of 5/1 1710 to 5/5 0910; also most of 5/6 1110 to 5/7 2310.

FCD of Maricopa County ALERT System Wickenburg Airport Weather Statistics - June 2007

DeviceID	7122	7122	7122	7116	7116	7116	7121	7121	7114	7124	7124	7123
StatType	max	mean	min	max	mean	min	max	min	max	max	min	max
DataType	temp	temp	temp	dewpnt	dewpnt	dewpnt	rhumid	rhumid	pkwind	baropr	baropr	solrad
Units	DegF	DegF	DegF	degF	degF	degF	rh%	rh%	mph	mb	mb	wsqm

Daily Sensor Statistics

06/30/07	106	90	70	25	17	9	15	3	17	1016	1012	1027
06/29/07	104	90	71	34	26	18	22	5	20	1016	1013	747
06/28/07	103	90	70	40	26	15	14	5	18	1016	1012	1011
06/27/07	103	90	72	35	25	18	13	7	20	1017	1013	995
06/26/07	105	91	68	29	17	6	11	3	20	1017	1012	1005
06/25/07	103	88	67	27	20	16	15	5	16	1015	1010	1011
06/24/07	101	87	66	33	22	5	22	3	18	1014	1010	1038
06/23/07	103	88	67	45	28	16	23	7	17	1014	1010	1000
06/22/07	105	90	69	17	12	3	11	2	19	1015	1011	1033
06/21/07	103	90	71	22	17	12	13	4	17	1016	1012	1011
06/20/07	105	90	72	29	25	18	14	7	19	1018	1014	995
06/19/07	100	87	69	43	30	20	21	6	17	1018	1012	1000
06/18/07	100	86	64	30	18	11	13	4	18	1013	1008	1016
06/17/07	100	86	67	23	17	7	15	4	23	1013	1009	1016
06/16/07	102	88	69	34	20	1	20	2	19	1015	1010	1000
06/15/07	104	92	76	32	27	21	16	5	20	1013	1010	995
06/14/07	105	91	71	33	28	22	22	5	19	1013	1009	1000
06/13/07	101	86	67	34	31	28	28	8	16	1017	1011	989
06/12/07	94	80	66	46	39	31	48	11	14	1017	1012	989
06/11/07	91	78	63	45	32	21	34	11	26	1013	1009	1000
06/10/07	94	80	62	31	25	21	21	7	18	1014	1010	1115
06/09/07	94	80	60	30	25	18	24	7	16	1013	1009	1005
06/08/07	88	76	56	30	22	16	20	8	17	1014	1009	1005
06/07/07	84	72	55	23	15	10	20	7	16	1011	1006	1005
06/06/07	81	74	65	44	22	0	35	4	27	1008	1005	995
06/05/07	98	93	80	27	23	16	9	6	33	1012	1007	1154
06/04/07	97	88	66	36	29	24	24	8	5	1012	1011	38
06/03/07	98	85	64	35	29	22	30	7	15	1015	1011	995
06/02/07	95	82	65	36	27	23	22	7	14	1013	1009	1137
06/01/07	100	84	62	28	21	15	19	5	17	1011	1008	1011

Summary: 106 86 55 46 24 0 48 2 33 1018 1005 1154

Sensor 7114 down 6/4 0219-2304. Sensor 7121 down 6/4 1419 to 6/5 1144; also most of 6/28 0232-1617. Sensor 7122 down 6/4 1049 to 6/5 1148. Sensor 7116 down 6/4 1419 to 6/5 1148. Sensor 7123 down 6/4 0604 to 6/5 1144; also 6/8 1601 to 6/9 0131; also 6/28 1802 to 6/29 1532. Sensor 7124 down 6/4 0234 to 6/5 1104; also 6/8 1301-2231; also 6/29 0002-2202.

FCD of Maricopa County ALERT System Wickenburg Airport Weather Statistics - July 2007

DeviceID	7122	7122	7122	7116	7116	7116	7121	7121	7114	7124	7124	7123
StatType	max	mean	min	max	mean	min	max	min	max	max	min	max
DataType	temp	temp	temp	dewpnt	dewpnt	dewpnt	rhumid	rhumid	pkwind	baropr	baropr	solrad
Units	DegF	DegF	DegF	degF	degF	degF	rh%	rh%	mph	mb	mb	wsqm

Daily Sensor Statistics

07/31/07	96	81	75	70	66	59	85	31	29	1015	1012	1110
07/30/07	96	84	77	71	66	61	77	34	14	1013	1010	1049
07/29/07	93	83	72	80	67	63	92	40	10	1014	1010	1181
07/28/07	94	81	69	70	65	60	95	34	27	1015	1012	1236
07/27/07	91	83	75	71	65	59	88	36	14	1017	1013	978
07/26/07	90	80	72	73	67	63	100	45	16	1017	1013	1198
07/25/07	90	78	68	72	66	61	93	46	24	1016	1012	769
07/24/07	93	83	76	67	63	59	71	38	15	1015	1011	747
07/23/07	96	84	74	67	62	57	74	29	29	1016	1013	1181
07/22/07	96	82	76	67	63	58	67	29	31	1018	1014	1000
07/21/07	96	87	79	65	60	54	60	27	17	1018	1013	951
07/20/07	98	89	78	61	55	49	57	20	23	1015	1011	1214
07/19/07	105	95	78	51	44	41	28	12	19	1014	1010	967
07/18/07	107	95	79	49	43	38	28	11	18	1014	1010	967
07/17/07	107	94	81	61	51	43	46	14	15	1014	1010	984
07/16/07	108	96	83	61	49	44	45	12	26	1014	1011	956
07/15/07	104	94	79	50	48	46	32	15	19	1017	1012	1049
07/14/07	102	92	81	57	52	45	43	16	19	1018	1013	951
07/13/07	103	92	76	53	38	26	36	7	19	1018	1014	978
07/12/07	105	93	76	46	37	30	22	9	17	1017	1013	973
07/11/07	102	91	77	51	46	41	35	14	14	1017	1013	967
07/10/07	97	89	75	52	48	43	36	19	15	1016	1012	868
07/09/07	103	90	76	55	48	40	45	12	16	1016	1011	973
07/08/07	103	93	81	56	50	43	41	14	18	1016	1011	923
07/07/07	107	93	79	51	46	38	37	10	17	1017	1012	929
07/06/07	107	96	84	49	40	35	24	10	22	1017	1013	945
07/05/07	110	95	72	40	25	7	14	5	17	1015	1010	995
07/04/07	113	97	76	27	15	5	14	2	16	1015	1011	1044
07/03/07	109	94	73	36	23	13	15	4	16	1016	1011	1000
07/02/07	108	92	72	36	23	16	13	4	17	1016	1012	1005
07/01/07	108	92	69	23	14	7	9	3	31	1016	1012	1027

Summary: 113 89 68 80 49 5 100 2 31 1018 1010 1236

Sensor 7121 down most of 7/6 1432 to 7/7 1047. Sensors 7122 and 7116 down most of 7/6 2303 to 7/7 1147. Sensor 7123 down most of 7/7 0602 to 7/8 0202. Sensor 7124 down 7/7 1532 to 7/8 0202.

FCD of Maricopa County ALERT System
Wickenburg Airport Weather Statistics - August 2007

DeviceID	7122	7122	7122	7116	7116	7116	7121	7121	7114	7124	7124	7123
StatType	max	mean	min	max	mean	min	max	min	max	max	min	max
DataType	temp	temp	temp	dewpnt	dewpnt	dewpnt	rhumid	rhumid	pkwind	baropr	baropr	solrad
Units	DegF	DegF	DegF	degF	degF	degF	rh%	rh%	mph	mb	mb	wsqm

Daily Sensor Statistics

08/31/07	105	92	81	62	54	49	45	16	17	1017	1013	989
08/30/07	105	92	81	60	52	48	43	16	29	1018	1014	907
08/29/07	108	94	79	55	48	41	34	12	17	1015	1011	918
08/28/07	105	92	77	50	44	37	35	11	18	1015	1011	923
08/27/07	102	90	77	59	54	45	52	16	18	1015	1011	1038
08/26/07	98	87	76	61	58	52	60	23	13	1015	1011	973
08/25/07	93	85	78	63	59	52	57	27	15	1017	1012	830
08/24/07	103	92	76	61	56	53	49	20	19	1013	1009	923
08/23/07	101	91	76	60	55	51	56	20	17	1012	1009	923
08/22/07	103	91	75	55	49	45	37	16	14	1013	1009	929
08/21/07	105	92	78	58	50	43	45	13	16	1015	1010	929
08/20/07	100	90	73	66	59	50	65	19	16	1018	1013	929
08/19/07	99	90	81	65	56	45	47	21	17	1016	1011	945
08/18/07	103	92	77	57	51	43	46	17	18	1013	1010	940
08/17/07	105	92	81	59	52	46	46	16	15	1014	1011	1099
08/16/07	106	92	77	59	52	42	52	12	15	1014	1011	940
08/15/07	103	90	78	62	56	51	60	19	27	1015	1011	929
08/14/07	103	91	76	65	56	49	68	18	25	1017	1012	945
08/13/07	111	96	79	54	50	43	38	11	15	1017	1013	945
08/12/07	106	94	79	60	55	49	52	16	15	1018	1013	945
08/11/07	102	89	75	65	59	49	68	18	15	1017	1013	962
08/10/07	99	87	72	61	53	49	52	21	18	1018	1014	978
08/09/07	98	87	71	55	46	41	48	14	15	1017	1012	1071
08/08/07	98	85	69	55	47	41	57	15	13	1015	1012	978
08/07/07	94	82	70	65	57	43	82	19	14	1016	1013	1044
08/06/07	87	79	74	67	64	61	75	44	12	1016	1013	709
08/05/07	88	82	77	66	61	58	71	38	14	1015	1013	709
08/04/07	100	89	79	67	59	52	67	22	15	1016	1012	956
08/03/07	98	88	76	71	62	55	81	26	16	1016	1013	1038
08/02/07	94	83	72	72	67	60	93	33	15	1017	1013	1088
08/01/07	88	78	72	73	68	65	94	47	25	1015	1012	1060
Summary:	111	89	69	73	55	37	94	11	29	1018	1009	1099

FCD of Maricopa County ALERT System
Wickenburg Airport Weather Statistics - September 2007

DeviceID	7122	7122	7122	7116	7116	7116	7121	7121	7114	7124	7124	7123
StatType	max	mean	min	max	mean	min	max	min	max	max	min	max
DataType	temp	temp	temp	dewpnt	dewpnt	dewpnt	rhumid	rhumid	pkwind	baropr	baropr	solrad
Units	DegF	DegF	DegF	degF	degF	degF	rh%	rh%	mph	mb	mb	wsqm

Daily Sensor Statistics

09/30/07	89	75	58	45	40	31	52	17	15	1019	1013	830
09/29/07	84	72	63	56	45	32	75	20	15	1014	1008	835
09/28/07	86	75	62	45	38	32	42	15	20	1013	1007	731
09/27/07	92	76	60	38	31	23	37	8	9	1017	1011	835
09/26/07	91	74	57	36	30	22	46	9	8	1018	1013	857
09/25/07	86	71	54	41	33	24	58	10	9	1018	1014	863
09/24/07	82	68	52	44	36	26	71	12	10	1016	1012	868
09/23/07	78	68	55	58	45	31	88	22	12	1013	1010	852
09/22/07	81	72	64	72	63	57	94	52	21	1013	1010	973
09/21/07	91	78	66	65	48	40	86	20	34	1015	1011	857
09/20/07	88	75	59	42	35	28	33	15	25	1013	1009	868
09/19/07	88	76	63	44	35	26	50	10	22	1014	1010	890
09/18/07	88	74	55	41	28	12	35	12	19	1015	1011	885
09/17/07	89	81	64	52	36	4	38	5	19	1013	1010	885
09/16/07	94	86	74	61	56	49	61	25	16	1016	1011	863
09/15/07	98	85	74	63	53	45	52	20	25	1017	1013	868
09/14/07	100	88	72	58	46	42	36	15	20	1016	1012	923
09/13/07	102	88	72	49	40	29	33	10	15	1016	1012	890
09/12/07	101	89	75	52	44	32	41	10	16	1016	1012	890
09/11/07	100	89	73	50	45	41	39	13	17	1017	1013	885
09/10/07	100	88	73	51	49	45	46	16	13	1017	1012	885
09/09/07	100	88	72	50	47	43	39	16	15	1015	1010	890
09/08/07	100	86	70	55	47	42	55	14	13	1015	1011	885
09/07/07	90	81	72	67	56	46	76	23	12	1016	1013	484
09/06/07	96	83	73	66	58	51	75	25	23	1014	1009	962
09/05/07	96	86	76	66	59	52	69	25	15	1012	1009	978
09/04/07	100	88	73	58	50	39	39	18	16	1014	1009	1005
09/03/07	101	90	77	55	45	38	42	12	21	1017	1012	901
09/02/07	100	91	77	61	53	47	53	17	17	1016	1013	890
09/01/07	108	93	79	59	52	44	48	13	22	1015	1012	907

Summary: 108 81 52 72 45 4 94 5 34 1019 1007 1005
 Sensor 7121 down 9/16 0900 to 9/17 1208. Sensors 7122 and 7116 down most of 9/16 1045 to 9/17 1208. Sensors 7123 and 7124 down most of 9/16 0600 to 9/17 1235.