

Weather Station Statistics Report Water Year 2006

Usery Mountain Park



FCDMC
Annual Hydrologic Data Report
Volume III: Weather Statistics
Water Year 2006

Table of Contents

Table of Contents	i
Preface	ii
Map showing Weather Station locations	iii
Monthly Statistical Summaries of Weather Stations	1 - 365

Preface

This report is part of a three-volume report containing hydrologic and meteorological data collected by the Flood Control District of Maricopa County during Water Year 2006 (October 2005 through September 2006). This report is volume three and contains weather station statistics.

Thirty-one telemetered weather stations are included in this report. Twenty-seven of the stations are located within Maricopa County, three Yavapai County and one in Pinal County. All weather stations report temperature and relative humidity, and many also report a combination of wind direction, wind speed, barometric pressure and solar radiation. In addition dewpoint temperatures are generated at all weather stations.

The temperature, relative humidity, and wind sensors record data every 15 minutes; the barometric pressure and solar radiation sensors every 30 minutes. Fifteen minute dewpoint temperatures are calculated by the ALERT computer using temperature and relative humidity data.

The weather summaries contain daily maximum, minimum and mean values for temperature, relative humidity, and dewpoint. The summaries also contain daily maximum values for peak wind and solar radiation; and daily maximum and minimum values for barometric pressure. The weather stations also record precipitation; however that data is located in the "Flood Control District of Maricopa County Annual Hydrologic Data Report Volume 1".

Weather data has been edited and is as accurate and complete as possible. Footnotes indicating periods of missing data have been added to the appropriate weather summaries. Although every possible means has been taken to provide accurate data, the liability for using this data falls upon the user, and not the Flood Control District of Maricopa County.

Additional copies of this report, or any of the other volumes titled "FCDMC ALERT Annual Hydrologic Data Report - Water Year 2005" (earlier years also available), may be purchased from:

**Flood Control District Of Maricopa County
2801 West Durango Street
Phoenix, AZ 85009-6399
(602) 506-1501**

or download it from our Web Page at
<http://www.fcd.maricopa.gov/Services/ALERT/default.asp>

Weather Station Statistics Report Water Year 2006

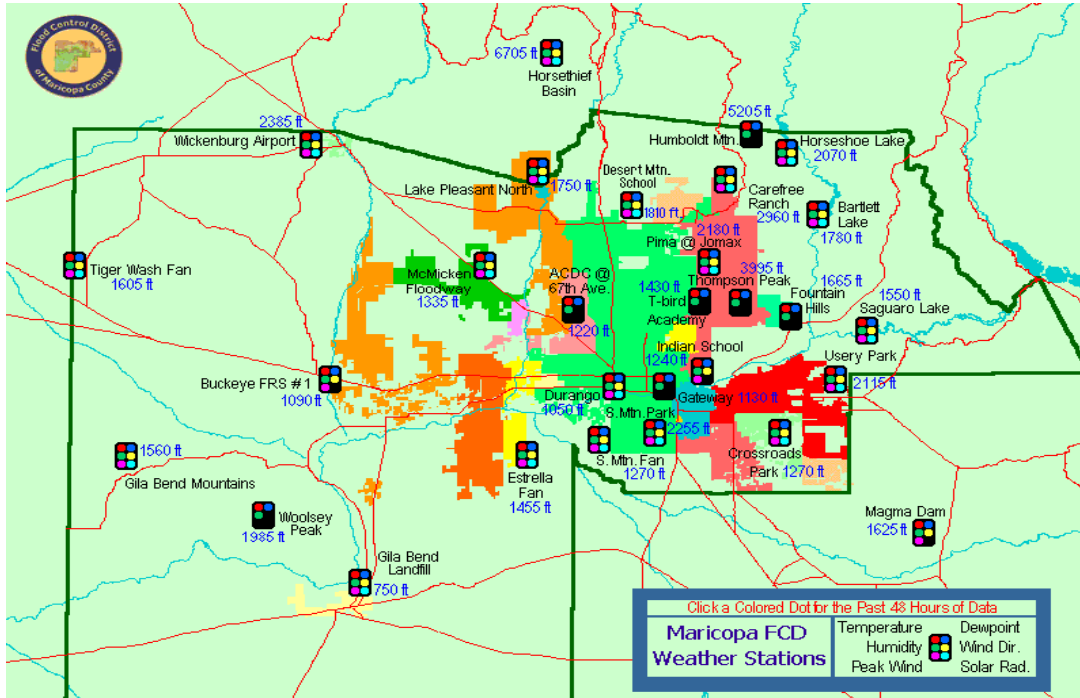

<u>NAME</u>	<u>ELEVATION</u>	<u>LOCATION</u>
ACDC @ 67 th Ave	1220	67th Ave Bridge at Arizona Canal
Bartlett Lake	1670	MCSO sub-station
Buckeye FRS #1	1090	I-10 at the Hassayampa River
Carefree Ranch	3200	3.5 miles NE of Skyranch Airport
Crossroads Park	1270	1/2 mile NW of Ray Rd and Greenfield Rd
Desert Mountain School	1810	¼ mile SE of Cloud Rd and 7th Ave
Durango Complex	1050	27th Ave and Durango St
Estrella Fan	1425	Alignment of El Mirage Rd and Germann Rd
Fountain Hills Fire Station	2284	Palisades Blvd near Fountain Hills Blvd
G&F Woolsey Peak	1985	8 miles SW of Gilespe Dam
Gateway C. College	1130	40 th Street at Van Buren
Gila Bend Landfill	750	3 miles N of intersection of US 80 and I-8
Gila Bend Mtns	1620	16 miles NW of Painted Rock Dam
Hassayampa @ I-10	1035	I-10 Bridge 12 miles WNW of Buckeye
Horseshoe Lake	2000	SW corner, near boat ramp
Horsethief Basin	6702	6 miles SE of Crown King
Humboldt Mountain	5198	13 miles NE of town of Cave Creek
IBW @ Indian School	1235	Indian School Rd at Hayden Rd
Lake Pleasant North	1750	On Deer Island, north end of lake
Magma FRS	1610	7 miles NNW of Florence
McMicken Floodway	1335	½ mile N of Grand Ave at Deer Valley Rd
Mt Union	7495	10 miles SSE of Prescott
Pima @ Jomax	2180	1/8 mile NW of Pima Rd and Jomax Rd
Saguaro Lake	1550	MCSO yard, NW corner of lake
South Mountain Fan	1420	Alignment of Ray Rd and 35th Ave
South Mountain Park	2135	Alignment of Elliot Rd and 24th St
Thompson Peak	3993	Alignment of Bell Rd and 120th St
Thunderbird Academy	1448	1/4 mile ESE of Thunderbird Rd and Scottsdale Rd
Tiger Wash Fan	1605	1 mile W of Eagle Eye Rd and 4 miles N of Salome Highway
Usery Mtn Park	2115	1/3 mile E of McDowell Rd and Crisman Rd alignment
Wickenburg Airport	2383	4.5 miles W of US 60 / US 93 junction

FCD of Maricopa County ALERT System
ACDC @ 67th Ave. Weather Statistics - October 2005

DeviceID	5522	5522	5522	5518	5518	5518	5521	5521
StatType	max	mean	min	max	mean	min	max	min
DataType	temp	temp	temp	dewpnt	dewpnt	dewpnt	rhumid	rhumid
Units	DegF	DegF	DegF	DegF	DegF	DegF	rh%	rh%

Daily Sensor Statistics

10/31/05	85	70	55	43	34	23	65	14
10/30/05	82	67	52	48	44	38	74	28
10/29/05	80	67	54	49	46	43	76	29
10/28/05	79	67	56	50	46	40	68	27
10/27/05	83	68	53	47	45	42	78	26
10/26/05	82	67	53	50	46	41	80	24
10/25/05	82	70	58	49	46	43	67	26
10/24/05	89	73	57	49	46	43	74	22
10/23/05	86	70	54	51	48	44	80	27
10/22/05	84	69	56	52	49	44	88	27
10/21/05	88	71	59	56	52	47	86	27
10/20/05	80	66	54	55	51	48	92	36
10/19/05	76	63	52	54	48	43	97	33
10/18/05	71	64	56	63	57	48	100	49
10/17/05	88	73	65	64	49	38	88	23
10/16/05	85	76	67	47	41	38	46	20
10/15/05	86	77	67	50	46	41	52	21
10/14/05	92	78	62	46	41	33	39	18
10/13/05	95	78	62	37	32	28	33	11
10/12/05	87	69	52	36	32	27	47	11
10/11/05	84	68	53	35	30	26	46	11
10/10/05	82	72	59	33	28	24	30	12
10/09/05	85	73	62	45	34	24	48	13
10/08/05	92	80	66	53	45	37	57	16
10/07/05	98	81	65	53	48	43	55	17
10/06/05	96	78	60	51	41	28	42	19
10/05/05	94	80	67	58	41	29	34	18
10/04/05	93	83	74	65	59	36	68	23
10/03/05	97	84	69	61	51	46	60	20
10/02/05	98	84	68	55	50	46	52	18
10/01/05	98	81	64	52	40	33	45	11

Summary: 98 73 52 65 44 23 100 11
 Sensor 5522 down most of 10/9 0232-2002. Sensor 5518 down most of 10/9 0802 to 10/10 0132.

FCD of Maricopa County ALERT System
ACDC @ 67th Ave. Weather Statistics - November 2005

DeviceID	5522	5522	5522	5518	5518	5518	5521	5521
StatType	max	mean	min	max	mean	min	max	min
DataType	temp	temp	temp	dewpnt	dewpnt	dewpnt	rhumid	rhumid
Units	DegF	DegF	DegF	DegF	DegF	DegF	rh%	rh%

Daily Sensor Statistics

11/30/05	67	50	36	28	19	13	43	13
11/29/05	63	47	33	20	13	10	46	12
11/28/05	57	45	34	15	7	2	33	11
11/27/05	55	49	41	20	10	4	26	13
11/26/05	70	58	47	43	34	23	64	21
11/25/05	67	50	44	53	36	33	69	39
11/24/05	78	63	49	39	33	29	54	18
11/23/05	69	58	48	33	29	25	48	20
11/22/05	77	59	44	34	29	25	50	16
11/21/05	79	59	45	31	26	22	46	13
11/20/05	78	62	51	30	24	19	34	14
11/19/05	76	59	41	27	21	17	44	12
11/18/05	78	66	51	24	21	18	29	11
11/17/05	80	61	46	32	26	22	44	13
11/16/05	80	64	51	33	20	8	41	12
11/15/05	75	63	48	39	27	9	70	11
11/14/05	78	63	48	40	38	37	68	23
11/13/05	78	61	45	43	40	36	81	21
11/12/05	75	59	46	44	42	40	85	30
11/11/05	72	61	51	53	45	39	86	33
11/10/05	76	65	56	48	44	41	75	32
11/09/05	85	69	56	47	41	36	54	22
11/08/05	87	68	50	41	36	31	54	15
11/07/05	85	66	49	40	36	33	59	18
11/06/05	83	63	46	40	37	35	71	19
11/05/05	80	63	47	40	37	34	68	20
11/04/05	81	63	48	44	39	35	73	20
11/03/05	81	65	54	44	39	34	66	24
11/02/05	85	67	52	38	34	30	54	14
11/01/05	88	71	53	36	28	22	37	11

Summary: 88 61 33 53 30 2 86 11

Sensor 5521 down 11/24 0928-2213; also 11/25 0743-1943. Sensor 5522 down most of 11/24 0913-2112; also 11/25 0528-1713. Sensor 5518 down 11/24 0928-2113; also 11/25 0743-1813.

FCD of Maricopa County ALERT System
ACDC @ 67th Ave. Weather Statistics - December 2005

DeviceID	5522	5522	5522	5518	5518	5518	5521	5521
StatType	max	mean	min	max	mean	min	max	min
DataType	temp	temp	temp	dewpnt	dewpnt	dewpnt	rhumid	rhumid
Units	DegF	DegF	DegF	DegF	DegF	DegF	rh%	rh%

Daily Sensor Statistics

12/31/05	66	53	41	34	33	30	72	29
12/30/05	66	51	38	36	32	28	70	31
12/29/05	68	53	40	36	31	27	66	25
12/28/05	70	54	40	35	32	29	74	23
12/27/05	70	54	39	40	36	32	78	31
12/26/05	72	56	41	39	30	23	56	21
12/25/05	75	56	39	32	28	25	63	17
12/24/05	79	58	41	38	33	29	68	19
12/23/05	73	57	43	33	30	27	56	21
12/22/05	76	57	45	35	32	28	59	18
12/21/05	74	56	41	38	33	29	68	22
12/20/05	70	52	37	35	32	28	73	27
12/19/05	70	51	37	34	29	24	65	22
12/18/05	60	47	33	28	23	16	63	25
12/17/05	59	42	26	22	15	10	58	16
12/16/05	58	42	30	17	14	12	54	15
12/15/05	60	49	39	21	11	5	39	9
12/14/05	64	47	33	27	24	20	62	23
12/13/05	64	48	35	28	24	20	65	18
12/12/05	60	51	44	30	25	22	52	25
12/11/05	68	50	38	27	21	16	45	15
12/10/05	69	49	33	24	18	14	48	13
12/09/05	68	51	39	22	18	15	44	12
12/08/05	66	52	40	23	16	12	33	13
12/07/05	62	44	29	20	15	12	56	15
12/06/05	61	43	28	18	14	11	49	14
12/05/05	64	50	34	16	8	4	44	10
12/04/05	63	53	46	13	11	4	21	10
12/03/05	70	56	44	37	31	17	65	23
12/02/05	66	55	42	35	32	30	67	27
12/01/05	72	53	37	35	29	22	66	22

Summary: 79 51 26 40 25 4 78 9

All sensors down most of 12/2 2128 to 12/3 1413.

FCD of Maricopa County ALERT System
ACDC @ 67th Ave. Weather Statistics - January 2006

DeviceID	5522	5522	5522	5518	5518	5518	5521	5521
StatType	max	mean	min	max	mean	min	max	min
DataType	temp	temp	temp	dewpnt	dewpnt	dewpnt	rhumid	rhumid
Units	DegF	DegF	DegF	DegF	DegF	DegF	rh%	rh%

Daily Sensor Statistics

01/31/06	70	53	39	33	28	24	59	22
01/30/06	73	54	37	30	26	21	57	18
01/29/06	67	50	35	27	23	20	57	19
01/28/06	64	48	33	27	24	22	66	21
01/27/06	63	49	35	30	24	19	54	23
01/26/06	64	49	36	27	24	20	57	22
01/25/06	64	54	44	26	20	15	48	14
01/24/06	76	61	46	23	17	11	22	13
01/23/06	73	62	53	20	15	11	18	12
01/22/06	--	--	--	--	--	--	--	--
01/21/06	40	38	30	16	12	11	49	30
01/20/06	62	48	35	21	18	15	52	17
01/19/06	59	49	41	29	21	14	43	25
01/18/06	63	47	31	17	13	9	47	11
01/17/06	60	44	30	18	14	8	51	14
01/16/06	56	46	38	28	17	9	61	16
01/15/06	61	53	45	36	28	21	67	22
01/14/06	70	56	43	29	23	20	42	15
01/13/06	76	54	37	25	21	16	47	12
01/12/06	69	50	34	21	17	13	46	13
01/11/06	71	50	33	20	15	11	41	11
01/10/06	72	54	42	18	11	3	34	10
01/09/06	72	57	41	22	14	3	47	9
01/08/06	71	52	35	26	23	18	55	15
01/07/06	76	56	40	26	21	16	44	12
01/06/06	79	61	46	25	19	13	29	11
01/05/06	81	64	44	26	22	13	50	10
01/04/06	71	53	38	31	28	24	61	19
01/03/06	69	57	45	45	35	27	85	20
01/02/06	75	59	45	41	34	29	64	23
01/01/06	68	55	41	38	34	30	66	33

Summary: 81 53 30 45 21 3 85 9

All sensors down 1/21 0844 to 1/23 0950.

FCD of Maricopa County ALERT System
ACDC @ 67th Ave. Weather Statistics - February 2006

DeviceID	5522	5522	5522	5518	5518	5518	5521	5521
StatType	max	mean	min	max	mean	min	max	min
DataType	temp	temp	temp	dewpnt	dewpnt	dewpnt	rhumid	rhumid
Units	DegF	DegF	DegF	DegF	DegF	DegF	rh%	rh%

Daily Sensor Statistics

02/28/06	79	66	52	50	33	21	59	14
02/27/06	79	62	44	24	20	16	37	10
02/26/06	82	62	47	26	21	16	34	11
02/25/06	77	57	38	24	20	17	43	11
02/24/06	75	56	37	22	18	13	41	11
02/23/06	75	54	35	20	17	13	41	10
02/22/06	67	50	33	22	18	16	57	13
02/21/06	62	48	34	28	24	16	69	20
02/20/06	63	49	35	30	26	21	64	28
02/19/06	61	49	35	30	25	22	68	23
02/18/06	62	49	34	26	21	15	51	20
02/17/06	62	52	41	25	19	14	40	16
02/16/06	65	54	41	35	21	16	49	15
02/15/06	71	58	41	36	22	13	48	14
02/14/06	74	57	41	20	17	14	37	10
02/13/06	77	58	43	19	14	8	27	9
02/12/06	78	59	41	17	10	5	23	7
02/11/06	75	59	43	30	16	5	52	8
02/10/06	73	57	42	40	34	29	78	21
02/09/06	78	64	53	40	22	10	56	9
02/08/06	85	65	45	19	13	4	21	6
02/07/06	81	61	44	18	11	5	22	6
02/06/06	75	60	50	18	12	9	24	9
02/05/06	73	58	48	29	24	7	42	9
02/04/06	78	59	41	30	28	26	60	14
02/03/06	76	58	42	34	30	26	57	20
02/02/06	72	54	39	30	29	27	63	20
02/01/06	70	53	39	33	30	27	67	25
Summary:	85	57	33	50	21	4	78	6

FCD of Maricopa County ALERT System
ACDC @ 67th Ave. Weather Statistics - March 2006

DeviceID	5522	5522	5522	5518	5518	5518	5521	5521
StatType	max	mean	min	max	mean	min	max	min
DataType	temp	temp	temp	dewpnt	dewpnt	dewpnt	rhumid	rhumid
Units	DegF	DegF	DegF	degF	degF	degF	rh%	rh%

Daily Sensor Statistics

03/31/06	73	63	51	41	37	33	64	26
03/30/06	72	60	49	39	35	32	60	26
03/29/06	70	64	57	42	38	31	55	32
03/28/06	74	67	60	50	43	40	66	32
03/27/06	79	68	59	49	42	39	61	27
03/26/06	78	68	54	41	33	25	44	19
03/25/06	83	66	45	36	30	22	69	13
03/24/06	81	64	46	39	30	24	63	12
03/23/06	79	61	43	37	32	25	77	13
03/22/06	66	52	35	36	31	28	88	26
03/21/06	60	50	42	48	37	29	85	33
03/20/06	61	51	39	42	38	32	100	36
03/19/06	50	45	41	41	36	29	91	54
03/18/06	62	56	45	37	29	22	62	21
03/17/06	74	60	46	38	31	25	64	17
03/16/06	74	58	42	36	32	22	79	14
03/15/06	70	58	46	41	34	28	74	21
03/14/06	72	55	37	40	31	26	84	17
03/13/06	61	48	35	35	31	25	97	27
03/12/06	53	44	36	40	30	24	100	32
03/11/06	49	42	38	41	37	29	100	48
03/10/06	58	52	48	38	29	20	64	23
03/09/06	64	53	40	34	28	22	66	23
03/08/06	66	55	45	31	29	25	58	23
03/07/06	72	60	46	39	31	23	44	23
03/06/06	76	60	45	26	20	16	35	12
03/05/06	77	59	41	28	23	15	55	10
03/04/06	70	57	46	35	27	19	47	20
03/03/06	75	59	41	30	24	16	53	13
03/02/06	75	59	44	35	27	23	52	16
03/01/06	74	63	54	48	43	27	77	29

Summary: 83 57 35 50 32 15 100 10

Sensor 5904 down most of 3/12 0343 to 3/13 0913. Sensor 5911 down 3/12 1506 to 3/13 1135. Sensor 5912 down 3/12 0206-1121. Sensor 5908 down 3/12 1506 to 3/13 1020. sensor 5913 down 3/12 0021 to 3/13 1250. Sensor 5914 down most of 3/11 2006 to 3/13 0120.

FCD of Maricopa County ALERT System
ACDC @ 67th Ave. Weather Statistics - April 2006

DeviceID	5522	5522	5522	5518	5518	5518	5521	5521
StatType	max	mean	min	max	mean	min	max	min
DataType	temp	temp	temp	dewpnt	dewpnt	dewpnt	rhumid	rhumid
Units	DegF	DegF	DegF	degF	degF	degF	rh%	rh%

Daily Sensor Statistics

04/30/06	95	79	59	45	42	36	59	14
04/29/06	86	72	56	46	44	40	65	20
04/28/06	76	63	51	45	42	39	70	32
04/27/06	75	62	53	43	39	33	68	23
04/26/06	90	73	57	36	31	24	43	11
04/25/06	86	70	51	36	32	28	48	13
04/24/06	80	65	50	36	32	27	57	14
04/23/06	73	65	57	42	34	24	50	21
04/22/06	88	75	60	34	29	22	35	12
04/21/06	93	76	54	33	28	24	47	8
04/20/06	88	72	53	34	27	22	41	9
04/19/06	84	69	48	33	26	22	44	11
04/18/06	82	69	56	31	25	18	33	12
04/17/06	79	68	55	38	32	24	46	15
04/16/06	82	69	51	41	37	33	64	19
04/15/06	77	66	52	41	39	36	65	24
04/14/06	88	76	64	42	36	29	41	14
04/13/06	94	76	57	36	30	26	36	10
04/12/06	89	72	58	36	31	25	45	10
04/11/06	81	66	51	39	37	32	60	19
04/10/06	76	67	59	36	32	28	43	20
04/09/06	87	70	48	33	29	26	52	12
04/08/06	85	68	48	34	30	24	57	10
04/07/06	80	63	46	34	31	26	61	14
04/06/06	70	57	43	33	30	28	62	23
04/05/06	69	62	51	48	37	24	82	23
04/04/06	83	74	63	43	39	36	43	20
04/03/06	86	70	55	38	33	29	47	13
04/02/06	80	64	47	39	34	25	68	16
04/01/06	73	63	54	38	34	31	51	22

Summary: 95 69 43 48 33 18 82 8

All sensors down 4/12 0200-0815.

FCD of Maricopa County ALERT System
ACDC @ 67th Ave. Weather Statistics - May 2006

DeviceID	5522	5522	5522	5518	5518	5518	5521	5521
StatType	max	mean	min	max	mean	min	max	min
DataType	temp	temp	temp	dewpnt	dewpnt	dewpnt	rhumid	rhumid
Units	DegF	DegF	DegF	degF	degF	degF	rh%	rh%

Daily Sensor Statistics

05/31/06	104	85	63	39	34	27	34	8
05/30/06	98	81	59	37	29	20	34	8
05/29/06	92	77	57	35	27	19	37	9
05/28/06	88	76	66	49	32	18	50	10
05/27/06	91	81	67	48	39	32	32	16
05/26/06	102	87	70	43	39	33	36	11
05/25/06	103	88	68	45	41	36	43	11
05/24/06	103	85	65	46	41	38	42	12
05/23/06	93	78	60	43	40	38	49	17
05/22/06	83	76	67	52	41	32	51	17
05/21/06	105	90	73	47	41	31	34	12
05/20/06	103	90	73	48	43	38	39	12
05/19/06	104	90	75	48	42	38	36	13
05/18/06	103	90	75	56	47	41	47	14
05/17/06	105	91	74	57	51	44	53	16
05/16/06	104	86	72	59	48	32	46	17
05/15/06	100	86	69	43	39	32	34	11
05/14/06	103	87	67	44	39	32	39	11
05/13/06	100	87	67	41	38	34	35	11
05/12/06	101	86	67	40	37	34	34	11
05/11/06	100	85	66	42	38	33	38	10
05/10/06	100	83	65	44	39	30	43	11
05/09/06	93	79	60	41	35	29	40	13
05/08/06	93	87	75	39	36	32	31	12
05/07/06	93	79	62	40	37	31	40	13
05/06/06	86	76	61	40	37	34	41	16
05/05/06	84	74	61	42	37	32	42	18
05/04/06	91	76	61	36	29	22	27	12
05/03/06	93	79	63	37	31	22	33	11
05/02/06	97	82	62	38	32	29	35	10
05/01/06	97	83	66	44	39	29	42	11

Summary: 105 83 57 59 38 18 53 8

Sensor 5521 down most of 5/6 2356 to 5/7 0826; also most of 5/7 2256 to 5/8 1249. Sensors 5522 and 5518 down 5/6 1211-1856; also 5/7 2056 to 5/8 1249.

FCD of Maricopa County ALERT System
ACDC @ 67th Ave. Weather Statistics - June 2006

DeviceID	5522	5522	5522	5518	5518	5518	5521	5521
StatType	max	mean	min	max	mean	min	max	min
DataType	temp	temp	temp	dewpnt	dewpnt	dewpnt	rhumid	rhumid
Units	DegF	DegF	DegF	degF	degF	degF	rh%	rh%

Daily Sensor Statistics

06/30/06	109	97	85	63	58	52	45	20
06/29/06	109	96	84	65	60	54	48	21
06/28/06	109	96	83	63	58	52	48	18
06/27/06	108	94	80	60	56	51	48	20
06/26/06	108	95	84	61	57	52	43	18
06/25/06	113	104	90	55	52	47	34	14
06/24/06	97	94	86	54	51	50	35	25
06/23/06	110	97	84	57	52	44	38	15
06/22/06	108	95	78	57	50	42	45	12
06/21/06	108	94	81	51	46	42	36	12
06/20/06	108	94	78	51	46	43	36	12
06/19/06	108	95	78	54	49	44	43	13
06/18/06	111	94	74	49	45	41	37	11
06/17/06	106	92	73	45	41	37	33	11
06/16/06	105	91	76	43	39	34	26	12
06/15/06	99	87	70	43	38	31	33	12
06/14/06	104	91	78	51	39	31	38	9
06/13/06	111	94	73	50	41	30	28	11
06/12/06	105	89	68	43	32	27	25	8
06/11/06	106	89	68	43	34	27	35	9
06/10/06	104	90	72	47	41	33	41	11
06/09/06	105	92	76	51	46	41	40	14
06/08/06	105	92	76	65	55	43	69	18
06/07/06	108	93	80	57	55	52	53	18
06/06/06	104	94	82	58	54	50	38	18
06/05/06	109	95	83	54	49	46	34	13
06/04/06	112	97	77	48	45	39	34	11
06/03/06	112	97	78	53	47	42	38	11
06/02/06	113	95	71	51	42	28	26	11
06/01/06	108	89	64	40	35	29	36	7

Summary: 113 94 64 65 47 27 69 7

Sensor 5521 down most of 6/23 1859 to 6/25 0744. Sensor 5522 down most of 6/24 0029 to 6/25 1444. Sensor 5518 down 6/24 0129 to 6/25 1059.

FCD of Maricopa County ALERT System
ACDC @ 67th Ave. Weather Statistics - July 2006

DeviceID	5522	5522	5522	5518	5518	5518	5521	5521
StatType	max	mean	min	max	mean	min	max	min
DataType	temp	temp	temp	dewpnt	dewpnt	dewpnt	rhumid	rhumid
Units	DegF	DegF	DegF	degF	degF	degF	rh%	rh%

Daily Sensor Statistics

07/31/06	101	90	82	71	66	62	68	32
07/30/06	96	87	77	72	68	60	86	39
07/29/06	99	90	83	71	66	60	60	33
07/28/06	99	90	82	71	68	65	71	36
07/27/06	99	89	79	75	70	66	85	40
07/26/06	100	89	76	77	71	64	97	35
07/25/06	108	97	81	75	63	56	80	25
07/24/06	114	99	91	68	55	39	46	14
07/23/06	115	105	94	64	53	49	33	12
07/22/06	116	105	93	55	51	46	28	11
07/21/06	118	103	90	63	56	48	37	11
07/20/06	108	100	92	62	58	53	34	18
07/19/06	113	102	91	62	57	50	38	14
07/18/06	114	101	88	69	64	58	51	20
07/17/06	106	96	84	69	65	61	57	24
07/16/06	109	96	81	68	63	58	64	21
07/15/06	113	100	91	66	61	56	43	19
07/14/06	116	102	91	66	61	51	39	14
07/13/06	113	101	88	66	61	58	43	20
07/12/06	111	99	87	66	61	56	44	21
07/11/06	112	98	82	58	54	50	39	15
07/10/06	109	97	85	62	57	53	39	18
07/09/06	110	98	82	65	59	52	52	16
07/08/06	106	94	79	65	63	59	63	24
07/07/06	99	91	85	68	63	58	58	28
07/06/06	103	92	78	70	65	62	64	28
07/05/06	95	86	78	73	67	56	79	29
07/04/06	105	96	86	64	61	57	41	23
07/03/06	106	96	84	65	61	58	49	23
07/02/06	103	95	87	65	61	55	40	24
07/01/06	111	98	84	62	58	53	45	18

Summary: 118 96 76 77 61 39 97 11

Sensor 5522 down 7/24 0059-1341.

FCD of Maricopa County ALERT System
ACDC @ 67th Ave. Weather Statistics - August 2006

DeviceID	5522	5522	5522	5518	5518	5518	5521	5521
StatType	max	mean	min	max	mean	min	max	min
DataType	temp	temp	temp	dewpnt	dewpnt	dewpnt	rhumid	rhumid
Units	DegF	DegF	DegF	degF	degF	degF	rh%	rh%

Daily Sensor Statistics

08/31/06	107	92	80	65	61	56	57	23
08/30/06	106	92	78	65	60	53	65	19
08/29/06	104	93	76	65	58	48	39	27
08/28/06	109	95	74	54	43	34	48	8
08/27/06	105	91	74	63	52	36	65	10
08/26/06	101	91	80	67	62	52	64	21
08/25/06	99	88	78	71	67	61	81	32
08/24/06	92	84	72	72	66	61	95	38
08/23/06	103	92	80	70	65	60	71	27
08/22/06	99	88	74	74	67	60	87	33
08/21/06	109	95	76	71	60	55	82	19
08/20/06	109	96	83	62	58	50	49	16
08/19/06	109	94	78	60	53	45	50	13
08/18/06	107	94	82	62	54	49	40	16
08/17/06	103	92	83	69	59	47	61	17
08/16/06	102	92	81	68	63	56	64	26
08/15/06	100	89	78	69	65	62	70	35
08/14/06	104	91	84	67	64	58	56	25
08/13/06	104	93	81	72	65	60	73	26
08/12/06	101	87	73	73	68	61	97	29
08/11/06	100	90	73	72	66	60	97	30
08/10/06	104	93	81	69	67	62	66	29
08/09/06	105	92	86	68	64	61	54	28
08/08/06	110	97	85	66	64	61	53	22
08/07/06	109	98	85	65	61	53	45	19
08/06/06	108	94	77	55	50	45	37	14
08/05/06	103	91	77	61	53	46	57	16
08/04/06	101	90	84	67	61	50	58	20
08/03/06	104	92	81	65	61	54	54	26
08/02/06	103	92	81	60	56	51	44	20
08/01/06	101	91	81	64	61	50	56	27

Summary 110 92 72 74 60 34 97 8

Sensors 5521 and 5518 down 8/10 1230 to 8/11 0007; also 8/11 0815-1852; also 8/28 1700 to 8/29 0400. Sensors 5522 and 5518 down 8/28 1753 to 8/29 0400; also 8/29 1423 to 8/30 0223. Sensor 5522 down 8/10 1352-2007; also 8/11 0852-2107.

FCD of Maricopa County ALERT System
ACDC @ 67th Ave. Weather Statistics - September 2006

DeviceID	5522	5522	5522	5518	5518	5518	5521	5521
StatType	max	mean	min	max	mean	min	max	min
DataType	temp	temp	temp	dewpnt	dewpnt	dewpnt	rhumid	rhumid
Units	DegF	DegF	DegF	degF	degF	degF	rh%	rh%

Daily Sensor Statistics

09/30/06	100	81	62	43	38	28	48	8
09/29/06	100	80	64	48	38	29	46	9
09/28/06	100	82	65	43	36	26	37	7
09/27/06	99	85	69	62	46	34	57	12
09/26/06	104	86	70	56	52	48	53	18
09/25/06	101	85	69	52	47	39	44	18
09/24/06	96	82	72	45	35	27	34	14
09/23/06	89	78	68	50	38	20	42	11
09/22/06	89	77	66	56	44	34	45	22
09/21/06	91	77	66	36	27	22	28	9
09/20/06	91	81	73	52	45	26	44	11
09/19/06	96	84	63	48	44	40	57	15
09/18/06	95	82	67	44	38	30	41	12
09/17/06	94	78	67	46	37	30	43	16
09/16/06	91	79	67	54	45	32	54	18
09/15/06	92	82	70	63	55	43	71	23
09/14/06	98	85	74	64	59	53	69	23
09/13/06	97	86	76	63	58	53	64	26
09/12/06	98	88	79	62	56	52	58	25
09/11/06	100	87	73	66	58	51	72	20
09/10/06	96	84	71	67	62	53	84	26
09/09/06	91	81	74	69	65	60	77	39
09/08/06	92	82	72	67	63	57	80	36
09/07/06	92	81	71	70	65	59	94	37
09/06/06	100	89	79	69	61	50	64	26
09/05/06	98	88	80	67	64	61	61	32
09/04/06	98	86	72	70	65	61	86	32
09/03/06	96	84	73	71	66	62	90	36
09/02/06	104	89	71	72	62	52	98	28
09/01/06	108	94	79	61	56	51	55	16

Summary: 108 83 62 72 51 20 98 7

Sensor 5521 down most of 9/5 0537 to 9/7 0237; also 9/17 0322-1407; also most of 9/18 1307 to 9/20 1837; also 9/27 1810 to 9/28 0455. Sensor 5522 down most of 9/5 0722 to 9/7 0237; also 9/17 0537-1407; also most of 9/18 1307 to 9/20 1827; also 9/27 1955 to 9/28 0455. Sensor 5518 down most of 9/5 0722 to 9/7 0252; also 9/17 0537-1407; also most of 9/18 1307 to 9/20 0407; also 9/27 1955 to 9/28 0510.

FCD of Maricopa County ALERT System Bartlett Lake Weather Statistics - October 2005

DeviceID	5912	5912	5912	5908	5908	5908	5911	5911	5904	5914	5914	5913
StatType	max	mean	min	max	mean	min	max	min	max	max	min	max
DataType	temp	temp	temp	dewpnt	dewpnt	dewpnt	rhumid	rhumid	pkwind	baropr	baropr	solrad
Units	DegF	DegF	DegF	DegF	DegF	DegF	rh%	rh%	mph	mb	mb	wsqm

Daily Sensor Statistics

10/31/05	87	71	61	50	38	24	61	13	30	1024	1019	676
10/30/05	81	67	54	56	48	45	78	30	70	1022	1016	929
10/29/05	80	67	56	54	49	44	82	34	17	1020	1013	692
10/28/05	79	67	55	52	48	42	82	29	15	1017	1011	786
10/27/05	80	67	56	53	47	42	79	32	14	1017	1011	681
10/26/05	80	67	55	50	47	43	80	30	17	1016	1011	687
10/25/05	83	74	62	52	46	41	63	24	29	1017	1012	698
10/24/05	89	74	61	55	49	44	73	23	23	1019	1012	698
10/23/05	85	70	56	55	50	45	84	27	14	1015	1009	709
10/22/05	85	71	59	55	49	42	84	25	14	1015	1009	714
10/21/05	91	74	64	59	51	42	72	20	18	1016	1011	857
10/20/05	81	67	56	59	54	49	93	36	16	1017	1013	731
10/19/05	77	63	53	56	51	45	98	36	14	1018	1014	725
10/18/05	75	64	58	67	61	54	100	69	28	1015	1010	527
10/17/05	89	78	69	64	53	42	89	28	27	1016	1011	599
10/16/05	83	74	65	56	47	42	57	26	19	1014	1008	440
10/15/05	83	75	69	58	51	44	58	29	26	1016	1008	797
10/14/05	87	78	66	55	47	38	46	25	24	1020	1014	742
10/13/05	95	80	70	47	39	31	38	13	22	1017	1012	753
10/12/05	89	72	57	47	37	29	57	11	15	1015	1010	813
10/11/05	81	69	57	47	36	30	52	17	14	1016	1011	769
10/10/05	80	70	59	45	36	31	54	18	19	1014	1007	769
10/09/05	82	75	66	56	44	30	55	16	24	1009	1004	753
10/08/05	91	80	69	59	51	38	69	18	23	1010	1005	901
10/07/05	95	84	73	60	54	47	55	23	18	1014	1007	769
10/06/05	97	82	71	62	53	43	69	22	17	1014	1008	791
10/05/05	93	82	72	65	54	38	68	26	19	1014	1009	780
10/04/05	90	82	71	69	64	59	82	43	23	1012	1009	912
10/03/05	93	81	66	68	56	49	75	25	21	1015	1008	780
10/02/05	93	81	68	59	53	41	65	24	18	1015	1009	780
10/01/05	95	80	65	53	45	39	57	14	22	1014	1009	797

Summary: 97 74 53 69 49 24 100 11 70 1024 1004 929
 Sensors 5911 and 5908 down 10/30 1700 to 10/31 0115. Sensor 5912 down 10/30 1700 to 10/31 0700. Sensor 5913 down most of 10/7 1157 to 10/8 1027; also most of 10/29 2026 to 10/30 1356. Sensor 5914 down 10/1 0629 to 10/2 0059.

FCD of Maricopa County ALERT System Bartlett Lake Weather Statistics - November 2005

DeviceID	5912	5912	5912	5908	5908	5908	5911	5911	5904	5914	5914	5913
StatType	max	mean	min	max	mean	min	max	min	max	max	min	max
DataType	temp	temp	temp	dewpnt	dewpnt	dewpnt	rhumid	rhumid	pkwind	baropr	baropr	solrad
Units	DegF	DegF	DegF	DegF	DegF	DegF	rh%	rh%	mph	mb	mb	wsqm

Daily Sensor Statistics

11/30/05	69	51	37	39	25	15	59	17	16	1016	1011	555
11/29/05	67	49	38	23	15	9	43	7	15	1018	1011	566
11/28/05	59	46	38	17	8	2	39	9	15	1018	1013	577
11/27/05	60	50	39	22	12	4	31	11	20	1015	1007	577
11/26/05	69	58	47	45	38	22	77	25	29	1011	1006	593
11/25/05	75	61	52	44	37	30	71	21	15	1015	1009	577
11/24/05	77	64	54	45	34	27	66	17	17	1015	1011	566
11/23/05	74	62	54	41	31	25	49	16	20	1016	1012	549
11/22/05	78	65	54	39	31	23	50	12	17	1020	1015	451
11/21/05	78	64	55	39	29	22	45	13	23	1020	1016	615
11/20/05	77	64	54	38	27	20	47	14	20	1023	1017	599
11/19/05	82	63	49	38	28	21	54	10	23	1018	1014	676
11/18/05	79	66	59	34	24	17	38	10	32	1022	1016	610
11/17/05	79	64	55	41	28	19	52	14	22	1019	1015	610
11/16/05	76	65	57	41	21	8	36	11	25	1022	1016	610
11/15/05	73	64	53	48	32	10	75	12	23	1020	1011	615
11/14/05	79	65	56	48	42	37	71	25	16	1016	1011	621
11/13/05	81	64	51	51	44	36	88	22	18	1019	1014	615
11/12/05	75	61	51	51	46	42	92	36	15	1019	1013	615
11/11/05	72	61	53	60	48	41	84	36	23	1016	1010	813
11/10/05	78	66	56	55	46	41	75	29	8	1017	1011	368
11/09/05	86	70	57	52	44	38	68	20	10	1019	1011	571
11/08/05	91	67	51	48	40	34	66	13	15	1017	1011	709
11/07/05	82	66	51	44	38	31	70	15	14	1017	1011	698
11/06/05	81	65	56	48	40	32	66	17	17	1017	1011	632
11/05/05	80	63	49	47	40	33	79	19	15	1016	1009	654
11/04/05	80	64	49	49	41	34	89	22	14	1016	1010	330
11/03/05	79	65	56	49	41	37	72	25	17	1017	1012	418
11/02/05	86	68	54	46	37	31	56	15	17	1020	1014	703
11/01/05	87	73	63	48	31	22	44	10	21	1022	1015	676

Summary: 91 62 37 60 33 2 92 7 32 1023 1006 813

Sensor 5913 down 11/4 0858-1558.

FCD of Maricopa County ALERT System Bartlett Lake Weather Statistics - December 2005

DeviceID	5912	5912	5912	5908	5908	5908	5911	5911	5904	5914	5914	5913
StatType	max	mean	min	max	mean	min	max	min	max	max	min	max
DataType	temp	temp	temp	dewpnt	dewpnt	dewpnt	rhumid	rhumid	pkwind	baropr	baropr	solrad
Units	DegF	DegF	DegF	DegF	DegF	DegF	rh%	rh%	mph	mb	mb	wsqm

Daily Sensor Statistics

12/31/05	66	54	42	41	34	30	77	30	14	1014	1009	544
12/30/05	68	53	41	38	33	27	82	24	16	1014	1009	533
12/29/05	68	54	41	39	34	29	77	29	14	1014	1009	533
12/28/05	72	57	48	44	33	28	73	20	18	1018	1012	516
12/27/05	69	55	41	42	37	25	88	20	13	1020	1015	533
12/26/05	73	55	40	43	33	27	75	22	17	1018	1012	566
12/25/05	79	59	49	40	30	25	65	13	16	1017	1012	538
12/24/05	81	63	52	40	35	27	59	16	13	1020	1014	533
12/23/05	75	59	46	40	34	28	59	20	16	1018	1013	516
12/22/05	80	60	51	42	33	28	64	16	15	1019	1014	473
12/21/05	77	62	53	41	35	31	59	21	23	1021	1016	593
12/20/05	75	56	44	41	36	31	77	22	14	1022	1017	516
12/19/05	68	54	46	39	34	28	75	32	18	1023	1019	456
12/18/05	64	50	37	43	29	18	61	28	15	1022	1016	533
12/17/05	59	44	29	25	17	11	66	16	13	1017	1009	582
12/16/05	60	47	37	24	16	10	58	14	13	1011	1007	533
12/15/05	60	52	45	27	13	3	36	9	23	1013	1007	379
12/14/05	66	50	38	34	28	19	70	20	16	1017	1012	527
12/13/05	66	51	39	40	30	22	76	27	13	1017	1011	527
12/12/05	62	54	46	35	28	23	57	23	13	1015	1012	412
12/11/05	68	54	47	32	25	16	52	15	17	1016	1012	582
12/10/05	76	54	44	33	22	14	48	10	19	1019	1013	544
12/09/05	71	55	48	28	19	12	39	10	25	1018	1015	659
12/08/05	63	53	45	30	19	13	45	13	24	1017	1013	500
12/07/05	64	48	35	28	20	15	59	15	15	1015	1011	549
12/06/05	64	48	39	25	16	10	49	11	17	1016	1011	555
12/05/05	67	51	41	31	12	5	43	9	27	1020	1013	560
12/04/05	64	54	46	34	13	4	29	10	22	1018	1012	560
12/03/05	69	58	48	45	37	25	71	30	20	1015	1008	577
12/02/05	69	57	44	44	36	30	71	26	15	1016	1009	560
12/01/05	72	56	44	44	34	28	71	25	17	1018	1012	588

Summary: 81 54 29 45 28 3 88 9 27 1023 1007 659

Sensor 5904 down most of 12/22 1832 to 12/25 0802; also 12/25 1747 to 12/26 0847.

FCD of Maricopa County ALERT System Bartlett Lake Weather Statistics - January 2006

DeviceID	5912	5912	5912	5908	5908	5908	5911	5911	5904	5914	5914	5913
StatType	max	mean	min	max	mean	min	max	min	max	max	min	max
DataType	temp	temp	temp	dewpnt	dewpnt	dewpnt	rhumid	rhumid	pkwind	baropr	baropr	solrad
Units	DegF	DegF	DegF	DegF	DegF	DegF	rh%	rh%	mph	mb	mb	wsqm

Daily Sensor Statistics

01/31/06	67	52	40	39	32	27	75	26	10	1013	1007	687
01/30/06	74	54	39	37	30	18	70	18	10	1017	1009	604
01/29/06	65	49	36	34	28	24	72	24	10	1019	1014	582
01/28/06	64	50	38	33	27	21	73	20	10	1020	1016	549
01/27/06	62	48	36	31	27	20	80	21	10	1014	1011	368
01/26/06	66	50	37	36	28	23	73	20	10	1020	1014	610
01/25/06	68	60	44	39	27	17	48	16	10	1015	1013	665
01/24/06	72	63	55	32	20	11	26	14	10	1017	1013	604
01/23/06	71	59	50	24	16	12	25	11	10	1017	1013	593
01/22/06	70	52	38	24	16	11	48	10	14	1017	1012	593
01/21/06	68	50	39	28	15	8	49	9	10	1017	1012	599
01/20/06	66	48	39	31	21	12	63	12	10	1019	1013	593
01/19/06	59	49	39	35	25	14	61	27	10	1014	1008	544
01/18/06	64	49	36	27	16	8	54	10	10	1017	1010	571
01/17/06	62	46	39	23	15	6	36	10	13	1023	1016	582
01/16/06	56	50	38	35	23	14	82	17	24	1010	1010	---
01/15/06	59	54	48	40	30	24	57	27	21	1014	1009	786
01/14/06	73	60	51	34	26	18	48	12	15	1015	1011	544
01/13/06	79	59	44	30	23	17	52	10	27	1018	1013	560
01/12/06	71	51	36	27	21	15	56	12	15	1016	1010	549
01/11/06	72	52	42	28	18	12	48	9	19	1015	1010	544
01/10/06	76	56	46	29	14	6	50	8	23	1021	1014	560
01/09/06	71	57	44	30	16	2	54	8	29	1021	1013	549
01/08/06	71	53	42	32	25	20	61	15	18	1016	1011	549
01/07/06	75	58	45	31	25	19	49	12	13	1016	1011	659
01/06/06	84	65	55	34	22	15	36	9	31	1022	1014	560
01/05/06	82	67	57	32	22	15	33	9	25	1025	1021	555
01/04/06	76	56	43	36	31	21	73	16	18	1023	1018	533
01/03/06	73	59	45	50	39	27	88	21	15	1021	1014	555
01/02/06	72	57	44	45	39	34	77	31	21	1017	1011	451
01/01/06	67	56	44	41	36	32	75	34	10	1015	1010	527

Summary: 84 54 36 50 24 2 88 8 31 1025 1007 786
See next page for sensor data breaks

Bartlett Lake Sensor Data Breaks

Sensor 5904 down 1/15 0931-1801; note also peak wind stuck at 10 mph 1/17-31. Sensor 5911 down 1/16 2011 to 1/17 0850; also 1/281006 to 1/29 0521. Sensor 5912 down 1/16 1311 to 1/17 0850; also most of 1/28 1006 to 1/29 0421. Sensor 5908 down 1/16 2011 to 1/17 0920; also 1/28 1006 to 1/29 0536. Sensor 5913 down ½ 1057-1727; also 1/16 0526 to 1/17 0904; also 1/27 1051-2351; also 1/28 1021-2251. Sensor 5914 down 1/16 0126 to 1/17 0950; also 1/27 0751 to 1/28 0321; also 1/28 1051-1921.

FCD of Maricopa County ALERT System Bartlett Lake Weather Statistics - February 2006

DeviceID	5912	5912	5912	5908	5908	5908	5911	5911	5904	5914	5914	5913
StatType	max	mean	min	max	mean	min	max	min	max	max	min	max
DataType	temp	temp	temp	dewpnt	dewpnt	dewpnt	rhumid	rhumid	pkwind	baropr	baropr	solrad
Units	DegF	DegF	DegF	DegF	DegF	DegF	rh%	rh%	mph	mb	mb	wsqm

Daily Sensor Statistics

02/28/06	78	65	50	49	33	18	62	11	19	1019	1013	747
02/27/06	79	61	43	32	22	15	46	9	15	1018	1012	720
02/26/06	83	64	50	35	25	15	45	11	17	1019	1013	896
02/25/06	76	57	40	33	22	17	54	11	17	1021	1013	747
02/24/06	76	57	43	32	22	15	50	14	18	1015	1010	736
02/23/06	76	56	40	25	18	12	49	8	21	1017	1012	797
02/22/06	67	51	37	30	22	15	66	15	20	1016	1010	731
02/21/06	62	48	34	34	27	17	83	24	14	1015	1010	714
02/20/06	62	48	35	33	28	22	75	28	14	1017	1011	736
02/19/06	61	49	37	34	28	21	77	28	20	1018	1012	868
02/18/06	62	50	37	38	27	19	63	26	24	1016	1010	703
02/17/06	61	54	44	34	26	17	52	21	14	1013	1010	390
02/16/06	66	55	43	38	29	20	70	18	16	1016	1008	703
02/15/06	71	57	40	37	26	13	71	13	34	1012	1006	681
02/14/06	73	57	47	29	19	12	42	9	18	1012	1008	731
02/13/06	77	60	49	30	17	10	46	8	18	1020	1012	687
02/12/06	80	60	50	30	13	0	26	7	25	1023	1016	698
02/11/06	75	59	47	37	17	5	67	8	20	1024	1016	692
02/10/06	71	55	41	41	32	24	65	19	15	1020	1012	670
02/09/06	75	64	50	38	26	12	54	10	21	1015	1011	670
02/08/06	83	67	56	35	16	7	28	5	27	1018	1013	720
02/07/06	83	64	51	31	13	6	22	5	32	1021	1016	687
02/06/06	76	60	51	19	13	6	21	7	23	1022	1016	670
02/05/06	72	58	46	31	27	12	50	13	19	1015	1009	516
02/04/06	76	60	48	35	28	21	60	12	18	1017	1010	698
02/03/06	75	58	46	39	34	29	68	19	13	1017	1011	626
02/02/06	70	53	40	36	33	27	80	23	10	1015	1010	643
02/01/06	67	52	40	39	33	27	80	29	10	1016	1011	626

Summary: 83 57 34 49 24 0 83 5 34 1024 1006 896
 Sensor 5904 down 2/2 1014 to 2/3 0229. Sensor 5912 down 2/20 2251 to 2/21 0506. Sensor 5913 down 2/9 1451-2151. Sensor 5914 down 2/9 1551-2151; also most of 2/14 0421 to 2/16 0321; also 2/20 2321 to 2/21 0551.

FCD of Maricopa County ALERT System
Bartlett Lake Weather Statistics - March 2006

DeviceID	5912	5912	5912	5908	5908	5908	5911	5911	5904	5914	5914	5913
StatType	max	mean	min	max	mean	min	max	min	max	max	min	max
DataType	temp	temp	temp	dewpnt	dewpnt	dewpnt	rhumid	rhumid	pkwind	baropr	baropr	solrad
Units	DegF	DegF	DegF	degF	degF	degF	rh%	rh%	mph	mb	mb	wsqm

Daily Sensor Statistics

03/31/06	73	62	49	45	40	36	79	28	24	1015	1010	863
03/30/06	71	59	49	43	38	33	71	26	14	1016	1010	1110
03/29/06	69	64	56	52	41	34	83	34	36	1012	1009	1082
03/28/06	70	63	57	58	49	42	88	44	15	1016	1009	456
03/27/06	76	63	55	52	45	38	74	29	17	1015	1011	549
03/26/06	78	65	51	42	35	29	62	18	17	1016	1009	835
03/25/06	81	64	48	42	34	24	74	12	24	1016	1010	874
03/24/06	83	66	54	40	31	25	55	12	26	1018	1012	896
03/23/06	79	61	47	43	36	29	83	18	18	1021	1015	852
03/22/06	65	51	39	41	37	32	90	34	17	1019	1012	868
03/21/06	61	51	43	49	41	34	98	40	34	1013	1009	929
03/20/06	58	50	42	45	41	35	100	46	12	1014	1008	632
03/19/06	51	45	41	44	38	30	100	54	23	1008	1003	566
03/18/06	62	56	43	40	31	22	59	22	25	1009	1005	846
03/17/06	74	59	45	41	35	26	81	17	27	1014	1006	830
03/16/06	74	57	42	43	34	23	85	15	14	1018	1011	824
03/15/06	70	57	46	42	35	24	88	18	17	1017	1009	841
03/14/06	68	55	42	41	32	26	73	20	23	1016	1010	846
03/13/06	61	53	46	36	31	26	62	26	15	1020	1015	846
03/12/06	52	46	36	37	31	23	100	33	21	1015	1006	945
03/11/06	51	39	34	43	37	32	100	49	33	1006	1003	143
03/10/06	59	54	50	41	31	21	70	22	34	1006	1001	808
03/09/06	63	52	38	36	31	22	85	20	27	1010	1002	593
03/08/06	60	53	43	41	33	29	65	35	29	1011	1009	736
03/07/06	72	61	46	42	31	21	55	19	31	1018	1009	786
03/06/06	76	60	43	25	19	12	44	8	18	1020	1014	780
03/05/06	79	59	45	34	22	11	57	8	18	1021	1014	775
03/04/06	70	56	44	34	24	14	60	14	20	1017	1010	857
03/03/06	74	59	43	36	29	18	67	15	26	1015	1010	775
03/02/06	76	61	47	48	39	29	89	21	20	1016	1010	764
03/01/06	72	63	55	52	48	45	81	45	17	1016	1012	412

Summary: 83 57 34 58 35 11 100 8 36 1021 1001 1110

Sensor 6614 down most of 3/1 0354 to 3/2 1111; also 3/11 0443 to 3/12 0258; also most of 3/13 1258 to 3/14 0058.

Continued next page

Continued

Sensor 6621 down most of 3/1 0354 to 3/2 0227; also 3/11 0358 to 3/12 0258; also 3/13 1958 o 3/14 1228. Sensor 6622 down most of 3/1 0409 to 3/2 0627; also 3/11 0358 to 3/12 0258; also 3/13 2158 to 3/14 1228. Sensor 6616 down most of 3/1 0409 to 3/2 0342; also 3/11 0358 to 3/12 0258; also 3/13 2013 to 3/14 1233. Sensor 6626 down most of 3/1 0354 to 3/2 11026; also most of 3/3 0726-1828; also 3/11 0358 to 3/12 0258; also most of 3/13 0928 to 3/14 1228. Sensor 6624 down 3/1 0354 to 3/2 0826; also 3/11 0358 to 3/12 0258; also 3/13 1328 to 3/14 1228.

FCD of Maricopa County ALERT System Bartlett Lake Weather Statistics - April 2006

DeviceID	5912	5912	5912	5908	5908	5908	5911	5911	5904	5914	5914	5913
StatType	max	mean	min	max	mean	min	max	min	max	max	min	max
DataType	temp	temp	temp	dewpnt	dewpnt	dewpnt	rhumid	rhumid	pkwind	baropr	baropr	solrad
Units	DegF	DegF	DegF	degF	degF	degF	rh%	rh%	mph	mb	mb	wsqm

Daily Sensor Statistics

04/30/06	91	76	58	51	44	37	67	16	23	1016	1010	956
04/29/06	85	69	52	51	43	37	81	18	12	1018	1012	951
04/28/06	71	61	51	49	43	38	71	37	16	1016	1010	1038
04/27/06	72	64	55	44	38	29	56	22	26	1012	1007	951
04/26/06	87	71	52	41	33	22	57	9	24	1014	1008	962
04/25/06	83	68	52	42	31	21	54	10	20	1015	1009	1011
04/24/06	77	64	49	39	32	26	62	14	20	1017	1011	962
04/23/06	75	65	52	40	32	25	49	18	25	1014	1009	951
04/22/06	87	72	58	38	28	25	40	10	32	1013	1007	835
04/21/06	90	72	56	39	29	21	47	9	17	1015	1008	1022
04/20/06	87	70	52	40	29	23	50	10	18	1015	1008	956
04/19/06	86	71	57	39	27	18	48	11	19	1013	1009	956
04/18/06	82	68	53	39	28	19	54	12	18	1017	1010	956
04/17/06	79	67	54	46	35	27	59	16	25	1015	1010	929
04/16/06	80	67	51	49	41	35	73	21	19	1016	1010	934
04/15/06	76	66	54	47	41	35	66	26	17	1016	1011	912
04/14/06	86	74	60	45	40	34	52	16	47	1012	1006	538
04/13/06	91	75	60	40	32	27	39	9	17	1019	1012	967
04/12/06	88	70	52	42	34	25	59	10	21	1021	1013	945
04/11/06	80	66	52	45	38	32	77	17	17	1017	1010	956
04/10/06	74	67	57	47	34	29	45	23	18	1013	1009	478
04/09/06	83	68	49	37	32	26	61	12	19	1015	1008	956
04/08/06	87	66	48	41	32	21	72	9	16	1018	1011	945
04/07/06	80	61	46	42	35	30	76	16	14	1017	1011	940
04/06/06	66	55	41	39	35	32	84	30	18	1017	1010	923
04/05/06	72	63	49	56	42	31	91	29	37	1012	1007	841
04/04/06	82	72	61	49	41	34	56	20	21	1015	1009	566
04/03/06	85	69	55	41	35	28	58	13	16	1019	1013	890
04/02/06	79	63	47	41	34	24	79	13	15	1020	1014	912
04/01/06	72	63	53	43	37	32	55	25	22	1018	1012	934

Summary: 91 67 41 56 35 18 91 9 47 1021 1006 1038
 Sensor 5904 down 4/3 1728-2328; also most of 4/28 2214 to 4/29 2229. Sensor 5913 down most of 4/10 0250-2020; also most of 4/11 0720 to 4/12 0120; also most of 4/14 0150-2250; also most of 4/22 0852 to 4/23 0322. Sensor 5914 down most of 4/10 0921 to 4/12 0120; also most of 4/13 2250 to 4/15 0520; also 4/19 2020 to 4/20 0350; also 4/22 1122 to 4/23 0552.

FCD of Maricopa County ALERT System Bartlett Lake Weather Statistics - May 2006

DeviceID	5912	5912	5912	5908	5908	5908	5911	5911	5904	5914	5914	5913
StatType	max	mean	min	max	mean	min	max	min	max	max	min	max
DataType	temp	temp	temp	dewpnt	dewpnt	dewpnt	rhumid	rhumid	pkwind	baropr	baropr	solrad
Units	DegF	DegF	DegF	degF	degF	degF	rh%	rh%	mph	mb	mb	wsqm

Daily Sensor Statistics

05/31/06	100	82	65	43	30	20	39	7	18	1017	1011	995
05/30/06	94	78	61	36	26	15	36	6	15	1018	1011	995
05/29/06	89	75	58	40	25	14	35	6	19	1017	1010	989
05/28/06	84	75	64	49	35	16	53	9	22	1015	1008	967
05/27/06	90	80	68	51	37	25	33	13	50	1010	1006	978
05/26/06	95	84	69	53	35	27	40	9	26	1012	1006	995
05/25/06	98	84	67	49	38	30	44	9	24	1015	1007	989
05/24/06	100	82	65	55	39	32	47	11	20	1018	1011	989
05/23/06	92	76	62	49	41	34	54	14	19	1019	1013	984
05/22/06	85	75	66	50	39	26	52	12	35	1015	1007	1022
05/21/06	98	86	68	54	41	29	39	10	24	1015	1008	989
05/20/06	100	86	70	55	40	33	34	11	5	1018	1011	978
05/19/06	100	87	70	52	43	36	43	12	22	1019	1012	973
05/18/06	102	86	68	59	48	36	65	11	22	1019	1011	967
05/17/06	100	85	73	60	52	46	59	17	36	1017	1012	1022
05/16/06	100	86	75	60	51	37	40	19	39	1019	1012	1049
05/15/06	99	85	67	56	40	26	45	10	16	1018	1011	1016
05/14/06	100	84	65	55	38	27	54	10	20	1017	1011	978
05/13/06	97	83	66	47	36	30	44	10	19	1017	1010	1016
05/12/06	98	82	67	52	35	26	42	9	19	1014	1011	940
05/11/06	75	73	69	46	42	28	41	9	19	1017	1011	978
05/10/06	96	80	62	49	39	32	53	12	15	1018	1010	973
05/09/06	92	78	61	51	38	30	39	13	24	1014	1008	967
05/08/06	91	78	63	48	38	30	44	12	27	1016	1009	956
05/07/06	89	76	58	49	39	34	55	15	20	1015	1008	962
05/06/06	87	74	59	48	40	34	57	18	29	1016	1009	973
05/05/06	82	73	58	46	37	30	53	17	24	1015	1009	967
05/04/06	88	75	57	41	30	19	39	12	28	1015	1009	973
05/03/06	88	77	63	49	34	18	47	11	21	1015	1009	973
05/02/06	93	79	61	46	35	25	46	10	22	1016	1010	967
05/01/06	95	80	65	50	41	29	57	11	20	1016	1009	967

Summary: 102 80 57 60 38 14 65 6 50 1019 1006 1049

Sensor 5904 down 5/20 0328-2028. Sensor 5911 down 5/11 0306-1426. Sensor 5912 down 5/11 0651-2236. Sensor 5908 down 5/11 0306-2236. Sensor 5913 down 5/11 1251 to 5/12 1521. Sensor 5914 down 5/11 1751 to 5/12 1951.

FCD of Maricopa County ALERT System Bartlett Lake Weather Statistics - June 2006

DeviceID	5912	5912	5912	5908	5908	5908	5911	5911	5904	5914	5914	5913
StatType	max	mean	min	max	mean	min	max	min	max	max	min	max
DataType	temp	temp	temp	dewpnt	dewpnt	dewpnt	rhumid	rhumid	pkwind	baropr	baropr	solrad
Units	DegF	DegF	DegF	degF	degF	degF	rh%	rh%	mph	mb	mb	wsqm

Daily Sensor Statistics

06/30/06	107	90	75	72	60	55	76	19	42	1020	1012	945
06/29/06	101	90	81	67	60	52	60	26	31	1020	1014	1000
06/28/06	103	91	76	63	57	50	65	19	16	1021	1015	995
06/27/06	103	88	79	68	59	45	66	21	35	1020	1014	945
06/26/06	105	91	78	63	55	48	60	16	24	1020	1013	929
06/25/06	109	93	83	66	55	48	46	14	21	1021	1015	1099
06/24/06	104	94	80	62	52	46	55	16	24	1027	1014	1126
06/23/06	107	93	77	64	48	37	46	12	20	1020	1014	1044
06/22/06	107	92	75	61	48	36	56	12	25	1025	1013	967
06/21/06	105	90	74	57	46	36	46	14	23	1019	1012	973
06/20/06	104	91	75	56	41	34	40	9	21	1019	1012	978
06/19/06	106	92	75	57	45	38	50	12	17	1018	1010	973
06/18/06	107	90	71	55	41	33	44	9	18	1018	1011	989
06/17/06	102	88	70	51	39	31	39	9	48	1018	1010	984
06/16/06	98	87	74	48	39	31	40	11	27	1015	1007	978
06/15/06	97	84	66	47	35	21	36	11	30	1012	1007	962
06/14/06	101	89	74	55	36	20	50	5	25	1017	1010	989
06/13/06	107	90	73	54	39	26	36	10	22	1019	1013	1214
06/12/06	101	86	67	39	25	16	29	5	23	1018	1010	1011
06/11/06	100	86	68	45	33	19	39	5	25	1014	1007	1000
06/10/06	99	87	71	54	37	25	39	8	25	1015	1008	1000
06/09/06	100	88	73	57	45	37	42	12	23	1016	1010	967
06/08/06	100	91	80	60	53	46	43	17	24	1018	1012	973
06/07/06	104	89	76	64	55	46	64	17	30	1016	1012	962
06/06/06	103	91	78	69	53	49	45	18	25	1016	1011	890
06/05/06	107	92	74	59	46	31	55	11	24	1016	1008	956
06/04/06	112	94	75	53	41	32	45	8	22	1016	1009	934
06/03/06	107	92	74	56	46	35	53	10	17	1018	1011	956
06/02/06	108	90	71	57	43	32	38	11	21	1020	1012	962
06/01/06	106	86	66	43	32	18	39	5	24	1018	1011	1000

Summary: 112 90 66 72 45 16 76 5 48 1027 1007 1214

Sensor 5904 down 6/19 0658-1413. Sensor 5913 down 6/17 1250-2050.

FCD of Maricopa County ALERT System Bartlett Lake Weather Statistics - July 2006

DeviceID	5912	5912	5912	5908	5908	5908	5911	5911	5904	5914	5914	5913
StatType	max	mean	min	max	mean	min	max	min	max	max	min	max
DataType	temp	temp	temp	dewpnt	dewpnt	dewpnt	rhumid	rhumid	pkwind	baropr	baropr	solrad
Units	DegF	DegF	DegF	degF	degF	degF	rh%	rh%	mph	mb	mb	wsqm

Daily Sensor Statistics

07/31/06	93	84	76	74	71	67	93	46	16	1014	1011	1033
07/30/06	88	80	73	78	73	69	100	59	24	1016	1012	451
07/29/06	91	85	74	75	72	67	100	50	37	1019	1014	967
07/28/06	89	84	79	75	73	72	85	62	24	1018	1013	962
07/27/06	91	85	76	77	74	69	100	56	26	1019	1014	1011
07/26/06	96	87	76	77	72	67	100	42	26	1017	1013	1055
07/25/06	103	94	78	75	67	61	93	31	35	1016	1010	1038
07/24/06	109	97	83	70	62	57	58	20	26	1016	1010	945
07/23/06	109	99	89	65	58	53	46	18	17	1019	1012	1115
07/22/06	109	100	90	68	58	52	39	15	22	1021	1014	604
07/21/06	115	98	87	70	62	53	51	15	24	1019	1013	962
07/20/06	109	96	88	69	62	55	54	19	20	1020	1016	1011
07/19/06	108	96	87	71	61	55	52	18	25	1019	1015	1016
07/18/06	110	96	82	70	63	55	57	19	31	1020	1015	973
07/17/06	103	91	80	73	66	60	77	27	16	1020	1015	940
07/16/06	107	91	76	78	67	57	84	22	19	1021	1015	945
07/15/06	109	93	78	73	64	51	80	18	39	1021	1013	1022
07/14/06	113	99	83	68	58	48	56	12	17	1020	1013	934
07/13/06	111	98	83	69	61	55	54	17	24	1020	1014	951
07/12/06	106	95	80	67	60	52	61	21	23	1020	1013	951
07/11/06	108	94	79	63	53	44	52	13	26	1019	1011	962
07/10/06	107	94	82	63	57	50	54	17	24	1017	1011	962
07/09/06	106	93	80	73	62	52	76	19	27	1018	1011	967
07/08/06	101	87	79	72	65	59	70	27	26	1020	1014	967
07/07/06	99	88	82	69	64	58	60	28	42	1021	1017	1115
07/06/06	100	87	75	70	65	61	80	30	17	1020	1014	973
07/05/06	98	85	76	73	68	60	92	32	31	1018	1014	989
07/04/06	102	92	76	70	62	55	79	25	24	1021	1013	896
07/03/06	104	92	79	67	62	55	64	22	26	1021	1015	1066
07/02/06	102	91	81	67	62	57	62	27	29	1020	1013	956
07/01/06	105	91	78	72	62	52	75	19	30	1018	1012	1000

Summary: 115 92 73 78 64 44 100 12 42 1021 1010 1115

Sensor 5904 down most of 7/15 2258 to 7/16 2128. Sensors 5913 and 5914 down 7/30 0728-1328.

FCD of Maricopa County ALERT System Bartlett Lake Weather Statistics - August 2006

DeviceID	5912	5912	5912	5908	5908	5908	5911	5911	5904	5914	5914	5913
StatType	max	mean	min	max	mean	min	max	min	max	max	min	max
DataType	temp	temp	temp	dewpnt	dewpnt	dewpnt	rhumid	rhumid	pkwind	baropr	baropr	solrad
Units	DegF	DegF	DegF	degF	degF	degF	rh%	rh%	mph	mb	mb	wsqm

Daily Sensor Statistics

08/31/06	98	85	77	76	67	61	69	36	22	1017	1012	923
08/30/06	100	88	81	71	63	53	59	33	21	1018	1012	907
08/29/06	104	90	75	69	56	47	47	21	17	1019	1012	912
08/28/06	105	90	77	58	49	40	51	14	16	1017	1012	934
08/27/06	103	87	76	67	58	45	73	17	14	1017	1012	945
08/26/06	98	86	75	76	67	55	89	32	22	1017	1012	907
08/25/06	93	84	72	72	69	67	89	45	15	1017	1012	885
08/24/06	88	79	74	76	71	65	96	56	25	1017	1012	896
08/23/06	102	87	76	80	70	62	88	33	34	1021	1014	1011
08/22/06	97	87	79	77	69	66	79	39	17	1021	1016	978
08/21/06	105	89	71	79	65	60	100	25	16	1020	1014	912
08/20/06	102	91	80	75	62	56	55	28	15	1019	1013	912
08/19/06	104	90	77	66	57	49	60	20	16	1018	1013	945
08/18/06	105	90	80	65	58	48	58	16	15	1019	1014	1121
08/17/06	98	89	78	74	66	55	79	25	19	1021	1016	934
08/16/06	94	87	78	76	69	64	80	40	21	1020	1014	973
08/15/06	94	84	77	73	70	66	85	43	18	1018	1014	1016
08/14/06	98	83	76	76	71	66	97	40	28	1019	1013	929
08/13/06	95	83	74	79	71	60	95	41	40	1017	1012	934
08/12/06	95	84	73	75	71	65	100	40	22	1017	1012	929
08/11/06	99	90	79	74	69	64	85	34	24	1019	1013	945
08/10/06	99	88	82	75	71	67	73	38	21	1020	1014	995
08/09/06	101	89	84	77	70	65	77	39	27	1019	1015	1247
08/08/06	102	90	83	76	69	64	68	33	37	1021	1015	1060
08/07/06	103	94	85	72	67	58	63	32	25	1020	1013	989
08/06/06	102	90	77	62	57	51	60	22	17	1018	1012	956
08/05/06	100	88	76	71	63	52	81	21	23	1020	1013	973
08/04/06	93	85	80	71	67	63	70	42	24	1018	1014	582
08/03/06	97	87	76	72	65	60	68	33	20	1015	1013	714
08/02/06	98	88	80	67	62	58	57	30	16	1019	1014	951
08/01/06	95	88	81	74	68	59	76	38	18	1017	1012	967

Summary: 105 87 71 80 65 40 100 14 40 1021 1012 1247
 Sensors 5904 and 5914 down 8/25 1815 to 8/26 0115. Sensors 5912, 5913 and 5914 down 8/29 1828 to 8/30 0855. Sensor 5904 down most of 8/3 1442 to 8/4 0557. Sensor 5913 down 8/2 2027 to 8/3 1458. Sensor 5914 down most of 8/2 1657 to 8/4 0327.

FCD of Maricopa County ALERT System Bartlett Lake Weather Statistics - September 2006

DeviceID	5912	5912	5912	5908	5908	5908	5911	5911	5904	5914	5914	5913
StatType	max	mean	min	max	mean	min	max	min	max	max	min	max
DataType	temp	temp	temp	dewpnt	dewpnt	dewpnt	rhumid	rhumid	pkwind	baropr	baropr	solrad
Units	DegF	DegF	DegF	degF	degF	degF	rh%	rh%	mph	mb	mb	wsqm

Daily Sensor Statistics

09/30/06	96	80	68	51	43	33	45	14	14	1019	1012	857
09/29/06	95	80	68	50	41	31	41	15	14	1019	1013	868
09/28/06	98	81	69	51	42	28	47	12	14	1020	1014	835
09/27/06	96	83	72	60	54	43	61	18	18	1022	1015	791
09/26/06	100	85	73	62	56	50	54	26	16	1021	1015	813
09/25/06	100	84	76	58	51	45	46	22	29	1019	1015	824
09/24/06	93	80	70	52	41	32	41	21	20	1019	1015	841
09/23/06	86	77	66	52	44	36	48	26	18	1017	1009	824
09/22/06	86	75	62	59	47	28	53	23	22	1010	1005	868
09/21/06	85	75	66	41	33	25	31	16	21	1014	1007	857
09/20/06	87	79	69	59	49	31	53	20	35	1015	1011	951
09/19/06	94	79	67	55	47	40	52	21	18	1018	1012	868
09/18/06	94	79	69	49	42	34	44	17	18	1019	1014	874
09/17/06	91	79	69	56	44	40	55	19	25	1017	1012	874
09/16/06	88	77	66	58	51	42	53	32	16	1016	1009	841
09/15/06	88	79	66	71	60	51	92	32	26	1013	1007	874
09/14/06	92	82	73	68	62	52	73	33	22	1014	1008	940
09/13/06	90	82	77	65	62	56	62	36	17	1017	1010	379
09/12/06	95	85	76	66	59	56	60	33	20	1019	1015	874
09/11/06	100	84	72	66	61	54	78	27	16	1019	1013	885
09/10/06	93	80	70	71	64	53	90	34	13	1018	1013	896
09/09/06	86	76	69	75	66	61	89	53	22	1016	1013	1115
09/08/06	90	78	67	72	66	60	95	43	16	1017	1011	874
09/07/06	86	78	69	71	64	55	88	46	28	1016	1012	632
09/06/06	95	86	78	70	64	53	73	36	24	1021	1018	698
09/05/06	95	83	74	71	68	64	89	42	23	1021	1017	912
09/04/06	97	81	71	77	68	57	95	39	14	1019	1014	901
09/03/06	93	81	72	71	67	59	87	42	28	1016	1013	995
09/02/06	100	88	73	69	63	55	79	34	31	1018	1012	890
09/01/06	104	90	79	70	63	55	67	25	17	1017	1012	907

Summary: 104 81 62 77 55 25 95 12 35 1022 1005 1115
 Sensor 5904 down most of 9/4 0858 to 9/5 0328. Sensor 5911 down most of 9/4 1813 to 9/5 1743. Sensor 5912 down most of 9/4 1828 to 9/5 1343; also 9/6 0143-1343. Sensor 5908 down 9/4 1958 to 9/5 1358. Sensor 5913 down most of 9/4 0658 to 9/6 1921; also 9/13 1158-2328; also 9/27 1428 to 9/28 0957. Sensor 5914 down most of 9/4 1158 to 9/7 0128; also 9/13 1028-2028; also most of 9/27 1258 to 9/28 1457.

FCD of Maricopa County ALERT System
Buckeye FRS #1 / Hassayampa @ I-10 Weather Statistics - July 2006

DeviceID	5282	5282	5282	5278	5278	5278	5281	5281	5274	5284	5284
StatType	max	mean	min	max	mean	min	max	min	max	max	min
DataType	temp	temp	temp	dewpnt	dewpnt	dewpnt	rhumid	rhumid	pkwind	baropr	baropr
Units	DegF	DegF	DegF	degF	degF	degF	rh%	rh%	mph	mb	mb

Daily Sensor Statistics

07/31/06	97	90	81	69	63	58	63	29	19	1012	1008
07/30/06	97	88	79	68	65	60	68	36	14	1014	1009
07/29/06	98	91	82	67	63	58	61	31	22	1015	1011
07/28/06	98	90	83	68	65	61	59	30	19	1015	1011
07/27/06	98	90	82	73	67	62	68	32	23	1017	1012
07/26/06	98	88	76	76	70	63	98	33	28	1017	1012
07/25/06	99	94	75	73	60	51	89	21	13	1016	1000
07/24/06	100	97	89	64	52	42	41	14	2	1009	997
07/23/06	100	99	93	65	47	37	39	11	1	1011	1000
07/22/06	100	99	92	51	43	34	25	10	0	1011	1003
07/21/06	101	97	84	57	48	31	41	8	5	1014	1001
07/20/06	101	98	90	58	54	46	34	16	0	1014	1006
07/19/06	102	99	93	57	52	42	31	13	0	1013	1003
07/18/06	103	98	86	64	56	44	46	14	0	1015	1003
07/17/06	103	95	81	67	59	52	61	19	0	1015	1005
07/16/06	101	94	81	70	60	48	62	17	0	1014	1000
07/15/06	102	97	88	66	55	45	46	15	19	1011	1000
07/14/06	102	98	90	63	52	39	35	11	12	1009	996
07/13/06	103	98	87	63	55	46	43	15	12	1010	999
07/12/06	103	97	85	64	56	49	48	17	7	1010	999
07/11/06	103	95	82	55	47	42	27	13	11	999	999
07/10/06	103	95	79	63	52	44	37	15	6	1003	1003
07/09/06	104	96	80	58	51	42	41	12	7	1009	996
07/08/06	103	91	75	66	59	54	59	22	8	1014	1001
07/07/06	96	90	82	66	61	55	60	27	15	1013	1007
07/06/06	104	91	74	64	59	56	60	22	12	1013	1003
07/05/06	94	84	74	73	64	56	83	32	26	1016	1005
07/04/06	105	95	84	61	57	52	45	18	17	1012	1002
07/03/06	105	95	83	60	57	52	46	18	19	1013	1003
07/02/06	105	95	86	61	56	51	40	18	17	1010	1001
07/01/06	107	97	84	58	53	48	37	15	16	1009	998

Summary: 107 94 74 76 57 31 98 8 28 1017 996

Hassayampa @ I-10 relocated to Buckeye FRS #1 on 7/26. Sensor 5282 use with caution, data suspect. Sensor 5284 use with caution, values appear too low 7/1-25; also sensor down most of 7/6 1752 to 7/8 1222; also down most of 7/9 2322 to 7/12 0422. Sensor 5274 down 7/6 0004-0649. Sensor 5281 down 7/8 0601-1401; also 7/11 0046-0701.

FCD of Maricopa County ALERT System Buckeye FRS #1 Weather Statistics - August 2006

DeviceID	5282	5282	5282	5278	5278	5278	5281	5281	5274	5284	5284
StatType	max	mean	min	max	mean	min	max	min	max	max	min
DataType	temp	temp	temp	dewpnt	dewpnt	dewpnt	rhumid	rhumid	pkwind	baropr	baropr
Units	DegF	DegF	DegF	degF	degF	degF	rh%	rh%	mph	mb	mb

Daily Sensor Statistics

08/31/06	104	91	79	62	57	52	50	20	18	1013	1010
08/30/06	105	90	78	64	59	43	55	19	27	1014	1009
08/29/06	106	91	77	71	50	37	68	11	15	1015	1010
08/28/06	107	92	76	40	36	31	27	7	16	1013	1010
08/27/06	106	91	73	55	42	31	41	7	17	1013	1010
08/26/06	103	91	77	60	53	49	50	17	22	1013	1011
08/25/06	99	88	76	70	64	58	80	27	20	1014	1009
08/24/06	97	87	81	71	65	57	73	33	22	1015	1011
08/23/06	103	92	81	65	61	57	52	23	18	1017	1012
08/22/06	97	88	79	69	63	59	73	30	19	1018	1015
08/21/06	108	95	84	66	55	48	50	14	38	1016	1011
08/20/06	106	94	82	61	51	41	45	13	25	1015	1011
08/19/06	108	94	79	49	44	39	34	10	15	1014	1010
08/18/06	106	92	76	51	47	43	41	12	18	1016	1011
08/17/06	103	94	84	68	55	40	54	12	16	1016	1013
08/16/06	100	96	88	74	62	48	65	18	23	1016	1013
08/15/06	100	94	84	72	68	56	68	25	15	1015	1011
08/14/06	100	95	86	75	65	52	66	21	28	1015	1011
08/13/06	100	96	87	80	66	52	81	21	15	1014	1010
08/12/06	100	91	80	79	72	61	95	29	23	1014	1009
08/11/06	100	92	84	80	71	59	89	27	27	1015	1010
08/10/06	101	92	82	78	66	56	85	23	58	1016	1011
08/09/06	96	91	85	72	63	54	53	26	39	1016	1011
08/08/06	96	92	84	64	58	47	49	19	17	1017	1012
08/07/06	96	92	81	61	50	39	35	14	23	1014	1011
08/06/06	96	91	78	49	44	38	33	13	14	1013	1009
08/05/06	96	90	76	54	48	41	40	15	17	1016	1012
08/04/06	96	90	81	63	49	41	45	19	16	1015	1012
08/03/06	97	91	81	63	55	45	46	21	17	1014	1010
08/02/06	97	89	75	58	54	48	54	20	15	1016	1011
08/01/06	97	89	78	64	58	49	57	22	20	1014	1010

Summary: 108 92 73 80 56 31 95 7 58 1018 1009

Sensor 5274 down 8/21 0212-1642. Sensor 5284 down most of 8/4 0942 to 8/5 0812; also 8/23 1252-2122; also 8/26 1453-2253; also 8/27 0553-1823; also 8/31 1423-2400.

FCD of Maricopa County ALERT System
Buckeye FRS #1 Weather Statistics - September 2006

DeviceID	5282	5282	5282	5278	5278	5278	5281	5281	5274	5284	5284
StatType	max	mean	min	max	mean	min	max	min	max	max	min
DataType	temp	temp	temp	dewpnt	dewpnt	dewpnt	rhumid	rhumid	pkwind	baropr	baropr
Units	DegF	DegF	DegF	degF	degF	degF	rh%	rh%	mph	mb	mb

Daily Sensor Statistics

09/30/06	101	83	62	33	29	25	26	7	12	1016	1012
09/29/06	101	83	64	37	29	23	27	6	14	1016	1012
09/28/06	101	85	68	36	29	21	25	5	17	1018	1014
09/27/06	101	86	69	47	40	29	43	9	12	1018	1015
09/26/06	101	86	70	51	47	45	41	15	19	1017	1014
09/25/06	98	84	69	49	43	36	35	16	22	1017	1014
09/24/06	92	79	66	42	34	29	30	11	16	1018	1015
09/23/06	89	75	61	37	30	21	28	14	15	1016	1010
09/22/06	89	77	64	59	44	27	73	15	20	1010	1007
09/21/06	91	77	62	31	23	18	22	7	20	1014	1008
09/20/06	93	81	69	51	41	23	52	9	28	1014	1010
09/19/06	96	81	64	46	38	34	42	12	14	1017	1012
09/18/06	94	80	64	44	33	26	34	11	17	1017	1014
09/17/06	93	77	65	43	34	27	39	12	14	1016	1013
09/16/06	79	74	65	48	44	32	40	17	14	1014	1010
09/15/06	91	81	68	60	50	39	72	16	22	1011	1008
09/14/06	97	84	70	62	56	50	59	21	26	1010	1006
09/13/06	96	86	76	62	57	50	61	22	24	1015	1009
09/12/06	98	87	76	63	56	49	63	21	24	1016	1012
09/11/06	100	86	71	64	56	47	77	17	16	1016	1012
09/10/06	94	83	71	69	62	50	90	24	14	1016	1012
09/09/06	87	79	67	71	67	62	97	45	39	1016	1013
09/08/06	92	81	68	67	61	57	86	32	20	1015	1011
09/07/06	91	81	69	69	64	58	95	37	28	1016	1010
09/06/06	98	88	76	67	60	51	71	25	23	1018	1012
09/05/06	97	88	80	65	62	57	59	28	22	1019	1016
09/04/06	96	86	75	67	62	58	74	30	22	1016	1013
09/03/06	94	84	74	69	64	59	79	35	33	1015	1010
09/02/06	103	88	72	72	63	53	90	30	27	1016	1009
09/01/06	107	94	79	60	54	50	52	16	15	1013	1009

Summary: 107 83 61 72 48 18 97 5 39 1019 1006

Sensor 5274 down most of 9/14 2357 to 9/15 1042. Sensor 5281 down 9/13 2037 to 9/14 0852; also 9/16 0153 to 9/17 0938. Sensor 5282 down 9/13 1937 to 9/14 0637; also most of 9/16 0753 to 9/17 1223. Sensor 5278 down 9/13 2037 to 9/14 0852; also 9/16 0753 to 9/17 0938. Sensor 5284 down most of 9/1 0005 to 9/2 0953; also 9/4 0552-1223; also 9/5 0722 to 9/6 0822.

FCD of Maricopa County ALERT System Carefree Ranch Weather Statistics - October 2005

DeviceID	4932	4932	4932	4928	4928	4928	4931	4931	4924	4933
StatType	max	mean	min	max	mean	min	max	min	max	max
DataType	temp	temp	temp	dewpnt	dewpnt	dewpnt	rhumid	rhumid	pkwind	solrad
Units	DegF	DegF	DegF	DegF	DegF	DegF	rh%	rh%	mph	wsqm

Daily Sensor Statistics

10/31/05	83	71	63	41	30	13	39	9	31	648
10/30/05	77	66	56	46	43	40	64	30	13	643
10/29/05	76	66	56	53	49	43	84	35	12	159
10/28/05	76	66	58	49	44	41	61	34	13	643
10/27/05	78	66	56	47	45	41	67	30	13	643
10/26/05	78	67	56	49	45	41	68	35	12	659
10/25/05	79	71	62	46	43	40	58	28	18	665
10/24/05	86	72	61	47	44	41	59	24	18	676
10/23/05	82	70	60	52	46	43	60	30	9	676
10/22/05	84	71	60	50	46	42	63	28	11	687
10/21/05	87	73	61	53	47	40	77	21	12	747
10/20/05	78	66	54	53	51	48	82	41	10	698
10/19/05	74	61	50	52	48	45	95	42	12	703
10/18/05	71	61	53	65	58	49	100	73	20	681
10/17/05	87	75	61	63	49	39	96	27	31	588
10/16/05	80	74	67	47	42	38	43	27	17	363
10/15/05	82	73	66	52	47	43	59	29	18	736
10/14/05	87	76	67	47	40	30	43	20	23	714
10/13/05	93	80	72	35	32	27	24	11	21	731
10/12/05	86	72	58	36	29	26	32	11	15	769
10/11/05	79	68	55	35	30	28	37	15	16	742
10/10/05	77	69	59	34	30	27	32	16	20	742
10/09/05	80	71	59	51	38	19	63	12	24	731
10/08/05	87	79	72	55	46	38	47	20	22	841
10/07/05	93	81	74	55	50	45	48	21	16	742
10/06/05	94	80	68	55	51	46	60	21	12	742
10/05/05	90	79	69	61	56	50	73	33	13	797
10/04/05	87	79	69	68	63	57	81	46	18	852
10/03/05	92	82	68	62	52	47	60	23	17	753
10/02/05	91	80	68	55	50	42	54	23	15	758
10/01/05	92	81	68	46	38	35	33	14	13	769

Summary: 94 73 50 68 45 13 100 9 31 852

Sensor 4931 down most of 10/29 2245 to 10/31 0545. Sensor 4932 down most of 10/29 1745 to 10/31 0030. Sensor 4928 down most of 10/29 2245 to 10/31 0100. Sensor 4933 down most of 10/29 0456-2356.

FCD of Maricopa County ALERT System
Carefree Ranch Weather Statistics - November 2005

DeviceID	4932	4932	4932	4928	4928	4928	4931	4931	4924	4933
StatType	max	mean	min	max	mean	min	max	min	max	max
DataType	temp	temp	temp	dewpnt	dewpnt	dewpnt	rhumid	rhumid	pkwind	solrad
Units	DegF	DegF	DegF	DegF	DegF	DegF	rh%	rh%	mph	wsqm

Daily Sensor Statistics

11/30/05	66	52	41	28	17	4	43	11	11	538
11/29/05	62	48	36	15	8	3	31	9	9	538
11/28/05	55	44	34	9	0	-6	23	7	16	555
11/27/05	53	46	39	18	7	-3	31	11	22	555
11/26/05	65	57	47	43	32	21	48	29	21	615
11/25/05	74	61	48	37	34	30	59	21	9	555
11/24/05	75	65	55	38	29	20	54	16	13	566
11/23/05	75	65	58	31	22	17	29	11	8	478
11/22/05	76	66	59	25	19	16	26	11	15	500
11/21/05	81	67	53	26	19	13	21	9	10	593
11/20/05	73	63	57	25	20	16	25	14	25	577
11/19/05	79	64	48	23	16	9	22	9	25	577
11/18/05	76	63	53	20	15	9	19	9	25	582
11/17/05	78	67	58	27	21	18	29	11	28	582
11/16/05	74	65	59	25	18	6	23	9	23	571
11/15/05	73	64	55	38	25	5	48	9	22	593
11/14/05	76	64	54	40	37	33	52	26	10	588
11/13/05	78	64	51	43	38	32	68	22	10	593
11/12/05	71	59	48	46	42	40	79	38	11	593
11/11/05	67	59	51	56	48	41	99	41	14	720
11/10/05	77	69	61	46	40	37	52	26	11	280
11/09/05	85	74	66	44	38	33	39	18	10	626
11/08/05	85	72	58	39	32	28	33	13	10	593
11/07/05	81	68	59	36	31	28	36	14	13	643
11/06/05	80	66	54	36	32	28	45	15	12	648
11/05/05	78	63	51	38	35	32	50	21	9	626
11/04/05	77	64	53	40	36	33	55	20	11	632
11/03/05	77	67	58	42	36	27	54	20	11	390
11/02/05	82	71	63	36	28	23	31	13	14	676
11/01/05	85	74	68	31	21	13	23	9	19	648
Summary:	85	63	34	56	27	-6	99	7	28	720

FCD of Maricopa County ALERT System
Carefree Ranch Weather Statistics - December 2005

DeviceID	4932	4932	4932	4928	4928	4928	4931	4931	4924	4933
StatType	max	mean	min	max	mean	min	max	min	max	max
DataType	temp	temp	temp	dewpnt	dewpnt	dewpnt	rhumid	rhumid	pkwind	solrad
Units	DegF	DegF	DegF	DegF	DegF	DegF	rh%	rh%	mph	wsqm

Daily Sensor Statistics

12/31/05	62	54	46	34	30	23	56	30	10	456
12/30/05	66	54	44	34	31	27	63	27	9	505
12/29/05	66	54	43	33	29	24	55	25	11	527
12/28/05	69	57	45	32	28	23	48	21	9	505
12/27/05	68	56	46	39	34	27	71	22	13	522
12/26/05	70	58	49	38	28	23	62	19	13	522
12/25/05	76	62	51	27	22	18	33	12	9	522
12/24/05	80	66	54	33	29	19	37	16	15	516
12/23/05	73	63	51	33	28	24	43	18	17	549
12/22/05	76	64	55	31	27	25	34	14	8	434
12/21/05	77	65	55	34	30	27	38	16	12	538
12/20/05	73	60	44	34	31	28	57	22	14	511
12/19/05	67	55	45	35	27	14	51	24	16	505
12/18/05	64	51	41	29	24	20	47	24	9	456
12/17/05	56	44	34	29	12	7	52	13	12	538
12/16/05	55	45	34	16	10	6	32	12	11	527
12/15/05	59	50	42	10	4	-5	21	7	13	407
12/14/05	66	51	40	26	21	9	46	14	13	522
12/13/05	62	50	41	43	22	13	67	19	10	516
12/12/05	62	56	49	24	18	15	35	15	8	203
12/11/05	70	57	48	21	15	11	26	11	9	648
12/10/05	72	57	44	17	12	6	23	9	9	527
12/09/05	71	57	48	13	9	4	20	7	12	643
12/08/05	62	52	44	13	11	8	25	12	18	511
12/07/05	59	47	37	16	12	8	35	14	10	522
12/06/05	59	48	36	13	6	-2	34	9	8	533
12/05/05	64	50	39	9	1	-4	24	6	10	538
12/04/05	64	53	43	16	7	-3	27	8	21	544
12/03/05	65	56	45	36	31	16	61	20	15	522
12/02/05	66	57	49	34	30	27	48	25	9	379
12/01/05	70	57	46	33	29	25	50	23	8	533

Summary: 80 55 34 43 21 -5 71 6 21 648

Sensor 4931 down 12/16 0000-0930.

FCD of Maricopa County ALERT System Carefree Ranch Weather Statistics - January 2006

DeviceID	4932	4932	4932	4928	4928	4928	4931	4931	4924	4933
StatType	max	mean	min	max	mean	min	max	min	max	max
DataType	temp	temp	temp	dewpnt	dewpnt	dewpnt	rhumid	rhumid	pkwind	solrad
Units	DegF	DegF	DegF	DegF	DegF	DegF	rh%	rh%	mph	wsqm

Daily Sensor Statistics

01/31/06	64	54	44	31	27	23	52	26	11	747
01/30/06	73	57	43	29	25	22	47	17	11	593
01/29/06	62	51	39	25	22	19	45	22	12	571
01/28/06	60	50	41	25	22	20	44	21	12	599
01/27/06	59	49	39	27	22	20	55	24	15	593
01/26/06	62	49	39	26	24	20	56	24	14	599
01/25/06	61	55	44	28	21	12	44	14	22	582
01/24/06	71	61	56	22	16	10	23	12	27	714
01/23/06	68	58	52	15	11	8	16	9	23	577
01/22/06	67	53	39	13	9	5	25	9	22	577
01/21/06	65	52	42	16	7	3	34	8	10	577
01/20/06	60	48	36	16	14	9	40	11	15	577
01/19/06	54	48	40	27	20	9	43	18	24	571
01/18/06	62	51	42	14	8	3	29	8	10	462
01/17/06	59	47	34	14	9	5	31	12	10	566
01/16/06	59	45	35	26	17	8	68	16	23	555
01/15/06	57	50	43	37	27	19	67	23	19	643
01/14/06	71	62	53	28	17	13	34	11	15	632
01/13/06	76	62	48	21	17	13	28	10	13	549
01/12/06	68	54	42	20	14	9	30	11	8	544
01/11/06	71	56	46	15	10	6	24	8	9	538
01/10/06	70	58	49	12	5	-3	19	7	15	544
01/09/06	68	57	50	20	8	-4	27	6	29	544
01/08/06	70	57	47	22	19	16	32	12	11	533
01/07/06	74	63	50	22	16	10	29	10	13	593
01/06/06	77	66	60	16	13	11	15	7	26	544
01/05/06	82	67	56	21	15	10	25	7	36	538
01/04/06	72	58	44	28	25	20	46	16	25	527
01/03/06	67	56	44	46	34	23	89	22	12	560
01/02/06	71	61	52	39	33	26	48	25	21	604
01/01/06	65	55	43	39	33	28	68	31	9	533

Summary: 82 55 34 46 18 -4 89 6 36 747

Sensor 4933 down most of 1/18 0657-2400; also 1/26 2127 to 1/27 1027.

FCD of Maricopa County ALERT System
Carefree Ranch Weather Statistics - February 2006

DeviceID	4932	4932	4932	4928	4928	4928	4931	4931	4924	4933
StatType	max	mean	min	max	mean	min	max	min	max	max
DataType	temp	temp	temp	dewpnt	dewpnt	dewpnt	rhumid	rhumid	pkwind	solrad
Units	DegF	DegF	DegF	DegF	DegF	DegF	rh%	rh%	mph	wsqm

Daily Sensor Statistics

02/28/06	75	66	55	48	30	15	59	10	17	720
02/27/06	76	64	49	21	14	7	20	8	14	863
02/26/06	79	67	59	21	16	10	16	9	20	758
02/25/06	75	60	46	19	14	11	24	9	12	736
02/24/06	71	59	46	21	14	9	20	10	13	720
02/23/06	73	59	45	15	9	4	25	7	16	731
02/22/06	64	51	37	20	16	12	39	13	13	709
02/21/06	58	47	38	27	23	16	60	20	15	676
02/20/06	58	48	37	28	25	21	58	28	12	720
02/19/06	57	47	36	29	25	20	61	27	17	863
02/18/06	58	50	41	27	23	19	51	21	20	665
02/17/06	58	51	45	23	18	15	34	19	9	418
02/16/06	61	51	38	36	25	17	68	18	14	676
02/15/06	67	57	45	31	18	8	38	13	29	714
02/14/06	72	60	50	16	10	7	21	7	14	665
02/13/06	73	62	52	15	9	3	18	7	13	670
02/12/06	78	60	47	13	5	0	18	5	12	676
02/11/06	73	60	49	26	9	0	39	6	21	670
02/10/06	68	58	46	35	29	21	51	23	12	643
02/09/06	76	66	55	35	15	4	37	6	17	637
02/08/06	82	69	58	9	5	-4	11	4	19	764
02/07/06	78	66	59	7	1	-4	9	4	21	687
02/06/06	74	59	49	12	7	3	18	6	26	659
02/05/06	73	61	54	25	19	1	30	8	27	566
02/04/06	77	63	50	27	22	20	34	11	11	676
02/03/06	74	61	50	34	30	24	43	18	13	604
02/02/06	68	55	44	29	27	25	49	21	15	643
02/01/06	66	54	45	34	30	27	52	26	10	610
Summary:	82	58	36	48	17	-4	68	4	29	863
Sensor 4933 down most of 2/10 0556-1528.										

FCD of Maricopa County ALERT System
Carefree Ranch Weather Statistics - March 2006

DeviceID	4932	4932	4932	4928	4928	4928	4931	4931	4924	4933
StatType	max	mean	min	max	mean	min	max	min	max	max
DataType	temp	temp	temp	dewpnt	dewpnt	dewpnt	rhumid	rhumid	pkwind	solrad
Units	DegF	DegF	DegF	degF	degF	degF	rh%	rh%	mph	wsqm

Daily Sensor Statistics

03/31/06	69	61	53	41	37	32	57	30	19	1011
03/30/06	67	57	46	38	35	30	69	25	12	764
03/29/06	65	59	52	44	39	31	57	37	29	863
03/28/06	68	62	58	55	44	36	92	38	15	989
03/27/06	74	63	57	47	39	35	58	25	14	456
03/26/06	74	64	52	39	30	19	48	16	15	896
03/25/06	77	66	54	29	25	17	35	11	19	857
03/24/06	77	64	56	31	26	23	35	13	22	863
03/23/06	76	61	47	35	29	25	65	18	22	764
03/22/06	61	49	35	35	31	24	86	34	13	841
03/21/06	55	47	40	49	36	25	100	48	21	995
03/20/06	54	46	38	47	39	33	100	48	11	984
03/19/06	46	41	39	44	36	26	100	50	13	396
03/18/06	58	52	43	37	27	18	59	22	26	984
03/17/06	69	59	50	33	28	24	42	18	20	841
03/16/06	70	57	44	30	26	20	56	13	10	687
03/15/06	66	55	44	33	30	24	61	20	15	813
03/14/06	69	55	42	33	25	19	52	16	16	857
03/13/06	58	44	33	31	28	23	89	27	9	819
03/12/06	48	39	33	42	31	22	100	39	20	1066
03/11/06	46	36	33	41	34	28	100	53	17	286
03/10/06	54	48	45	36	28	18	66	25	28	890
03/09/06	58	51	41	33	26	21	58	25	21	835
03/08/06	58	49	39	42	28	20	76	29	24	769
03/07/06	69	59	48	38	28	17	48	20	23	764
03/06/06	73	62	50	25	12	5	27	7	18	819
03/05/06	75	61	48	21	14	6	33	5	13	786
03/04/06	67	56	44	26	19	11	38	14	17	764
03/03/06	71	59	49	28	22	12	40	14	20	764
03/02/06	73	60	47	42	30	23	42	18	14	753
03/01/06	70	61	55	48	44	31	69	39	14	511
Summary:	77	55	33	55	30	5	100	5	29	1066

FCD of Maricopa County ALERT System Carefree Ranch Weather Statistics - April 2006

DeviceID	4932	4932	4932	4928	4928	4928	4931	4931	4924	4933
StatType	max	mean	min	max	mean	min	max	min	max	max
DataType	temp	temp	temp	dewpnt	dewpnt	dewpnt	rhumid	rhumid	pkwind	solrad
Units	DegF	DegF	DegF	degF	degF	degF	rh%	rh%	mph	wsqm

Daily Sensor Statistics

04/30/06	89	76	61	46	40	33	51	16	16	945
04/29/06	81	68	52	46	41	34	71	18	15	934
04/28/06	67	56	47	45	42	37	79	40	13	824
04/27/06	70	60	50	39	35	21	60	20	22	940
04/26/06	83	70	54	32	28	21	38	10	19	940
04/25/06	79	67	53	33	26	20	39	11	13	962
04/24/06	74	62	45	33	29	23	57	15	15	940
04/23/06	69	61	52	40	31	22	48	22	28	846
04/22/06	84	71	56	29	25	21	30	11	25	945
04/21/06	87	73	59	28	22	17	24	7	18	1000
04/20/06	83	70	54	25	22	19	28	9	13	940
04/19/06	81	68	54	27	23	18	31	10	14	934
04/18/06	79	66	53	32	24	18	44	10	19	934
04/17/06	75	65	52	39	31	25	46	15	21	918
04/16/06	77	66	53	39	36	32	57	20	17	918
04/15/06	72	62	49	42	39	36	73	28	14	896
04/14/06	83	74	59	42	34	26	46	15	35	599
04/13/06	89	78	64	33	25	18	27	9	16	885
04/12/06	84	72	60	33	27	19	36	10	19	918
04/11/06	76	63	49	39	35	29	62	18	13	901
04/10/06	71	64	54	34	31	24	45	18	14	725
04/09/06	81	70	55	33	26	22	32	11	16	929
04/08/06	82	68	52	32	26	21	40	9	14	907
04/07/06	77	61	46	34	31	27	57	16	12	901
04/06/06	64	52	38	39	33	30	93	30	14	890
04/05/06	69	58	47	56	39	25	100	29	26	1049
04/04/06	77	70	61	40	35	24	43	22	14	599
04/03/06	83	70	58	33	28	24	34	11	13	923
04/02/06	77	63	48	37	31	24	61	13	14	907
04/01/06	67	59	50	39	34	30	57	25	19	1198

Summary: 89 66 38 56 31 17 100 7 35 1198

Sensors 4931 and 4928 down 4/4 1102 to 4/5 0531. Sensor 4932 down 4/4 0632 to 4/5 0201. Sensor 4933 down most of 4/22 1829 to 4/23 2229.

FCD of Maricopa County ALERT System
Carefree Ranch Weather Statistics - May 2006

DeviceID	4932	4932	4932	4928	4928	4928	4931	4931	4924	4933
StatType	max	mean	min	max	mean	min	max	min	max	max
DataType	temp	temp	temp	dewpnt	dewpnt	dewpnt	rhumid	rhumid	pkwind	solrad
Units	DegF	DegF	DegF	degF	degF	degF	rh%	rh%	mph	wsqm

Daily Sensor Statistics

05/31/06	96	84	67	27	20	14	15	5	16	978
05/30/06	92	78	61	22	15	10	15	5	12	978
05/29/06	85	73	58	23	16	10	19	5	17	967
05/28/06	80	70	59	47	29	15	58	8	18	967
05/27/06	86	75	63	43	33	23	29	14	25	962
05/26/06	93	82	68	44	30	22	28	8	23	978
05/25/06	95	84	69	40	31	22	29	9	18	973
05/24/06	97	83	65	39	34	30	32	9	14	967
05/23/06	87	74	58	41	36	30	50	13	14	967
05/22/06	79	70	60	48	36	23	54	15	28	1192
05/21/06	97	85	70	41	34	27	29	10	21	989
05/20/06	96	85	70	40	35	28	30	9	23	962
05/19/06	97	85	69	44	36	32	35	11	20	945
05/18/06	97	85	71	47	41	32	40	10	15	951
05/17/06	99	84	72	51	46	43	40	15	23	956
05/16/06	96	83	74	57	46	28	49	14	22	956
05/15/06	96	85	69	39	29	20	24	9	18	984
05/14/06	96	85	69	41	31	21	32	9	15	962
05/13/06	93	83	66	32	27	21	22	9	15	967
05/12/06	94	83	67	32	26	21	19	8	15	1038
05/11/06	93	82	68	43	29	21	29	8	14	1016
05/10/06	92	85	73	37	33	29	36	11	18	945
05/09/06	87	76	59	37	32	23	41	11	21	945
05/08/06	88	76	60	39	34	27	40	12	19	945
05/07/06	88	75	59	38	33	30	41	12	18	940
05/06/06	84	73	60	41	35	32	40	16	24	945
05/05/06	79	69	54	39	34	22	49	16	17	945
05/04/06	83	72	56	32	25	14	27	11	21	951
05/03/06	87	75	61	34	27	14	29	9	22	973
05/02/06	90	79	64	33	26	20	27	9	17	907
05/01/06	92	81	67	44	35	25	36	10	18	940

Summary: 99 79 54 57 31 10 58 5 28 1192

Sensor 4931 down 5/10 0047-1217. Sensors 4932 and 4928 down 5/9 2102 to 5/10 1002. Sensor 4933 down most of 5/16 0258 to 5/17 0928; also most of 5/22 0128-2358.

FCD of Maricopa County ALERT System
Carefree Ranch Weather Statistics - June 2006

DeviceID	4932	4932	4932	4928	4928	4928	4931	4931	4924	4933
StatType	max	mean	min	max	mean	min	max	min	max	max
DataType	temp	temp	temp	dewpnt	dewpnt	dewpnt	rhumid	rhumid	pkwind	solrad
Units	DegF	DegF	DegF	degF	degF	degF	rh%	rh%	mph	wsqm

Daily Sensor Statistics

06/30/06	102	89	69	71	55	48	100	20	30	918
06/29/06	101	88	79	61	55	49	63	23	28	951
06/28/06	100	90	75	58	52	47	50	20	16	951
06/27/06	100	87	78	56	52	46	48	21	25	912
06/26/06	102	89	75	59	50	43	50	14	39	945
06/25/06	106	92	82	54	47	41	34	13	22	956
06/24/06	104	92	79	51	47	43	33	15	13	879
06/23/06	101	91	76	53	45	38	42	12	14	1066
06/22/06	102	90	75	51	42	32	38	10	19	951
06/21/06	100	90	76	45	39	34	29	12	15	951
06/20/06	101	90	71	43	37	32	33	10	19	967
06/19/06	101	92	77	48	40	35	29	12	17	956
06/18/06	104	92	73	42	35	30	27	8	13	962
06/17/06	99	88	74	38	32	29	23	9	20	967
06/16/06	95	86	74	38	32	28	21	10	21	967
06/15/06	93	83	68	36	27	17	19	9	22	951
06/14/06	97	87	74	45	30	16	31	5	18	984
06/13/06	103	90	74	39	33	25	22	9	22	973
06/12/06	99	85	68	28	18	8	16	4	20	984
06/11/06	97	85	69	35	23	12	22	5	18	978
06/10/06	97	84	69	43	33	26	34	8	17	978
06/09/06	97	87	72	47	38	34	34	12	20	962
06/08/06	96	87	77	54	49	39	40	16	23	945
06/07/06	99	87	77	58	49	44	58	16	40	945
06/06/06	99	88	76	55	49	43	38	17	28	896
06/05/06	103	89	73	48	41	31	37	11	20	940
06/04/06	106	96	78	44	33	25	21	8	18	945
06/03/06	105	93	78	51	40	32	32	9	15	934
06/02/06	106	92	76	44	34	17	26	8	17	940
06/01/06	102	87	70	31	21	12	18	4	12	984

Summary: 106 89 68 71 39 8 100 4 40 1066

Sensor 4924 down 6/16 2110 to 6/17 0655. Sensor 4933 down most of 6/1 1427 to 6/2 1628.

FCD of Maricopa County ALERT System
Carefree Ranch Weather Statistics - July 2006

DeviceID	4932	4932	4932	4928	4928	4928	4931	4931	4924	4933
StatType	max	mean	min	max	mean	min	max	min	max	max
DataType	temp	temp	temp	dewpnt	dewpnt	dewpnt	rhumid	rhumid	pkwind	solrad
Units	DegF	DegF	DegF	degF	degF	degF	rh%	rh%	mph	wsqm

Daily Sensor Statistics

07/31/06	91	82	75	76	70	67	100	48	13	1038
07/30/06	87	78	70	76	71	66	100	57	15	610
07/29/06	89	82	73	74	69	64	97	51	20	978
07/28/06	89	82	76	77	72	70	100	57	18	725
07/27/06	93	83	75	79	72	66	100	45	20	912
07/26/06	95	84	73	77	70	65	100	41	22	1038
07/25/06	102	92	77	77	62	52	100	24	29	1071
07/24/06	106	95	83	61	56	52	41	19	25	907
07/23/06	109	98	84	61	53	50	46	15	17	1027
07/22/06	107	98	90	57	52	48	29	15	24	819
07/21/06	111	96	81	67	56	51	64	16	33	951
07/20/06	105	94	79	66	58	52	66	20	19	951
07/19/06	106	93	84	58	56	52	41	18	22	989
07/18/06	107	95	80	63	58	51	52	17	21	929
07/17/06	102	89	78	67	62	56	68	25	16	962
07/16/06	103	92	79	61	55	51	46	20	26	929
07/15/06	107	94	85	62	55	47	43	16	31	1077
07/14/06	110	96	81	61	54	43	46	12	15	912
07/13/06	106	96	83	61	55	48	40	17	21	929
07/12/06	103	93	81	61	56	48	39	23	19	929
07/11/06	104	94	81	55	48	42	36	13	17	962
07/10/06	102	92	80	57	52	47	43	18	18	934
07/09/06	102	92	79	62	55	46	51	18	17	1000
07/08/06	97	86	74	62	60	58	65	29	13	1049
07/07/06	95	85	77	65	60	55	62	27	24	1011
07/06/06	99	86	76	65	61	58	62	29	14	984
07/05/06	96	82	73	75	66	53	100	31	18	1066
07/04/06	100	89	78	63	59	53	58	24	17	907
07/03/06	100	90	79	63	57	53	55	23	17	923
07/02/06	98	90	82	61	57	51	44	27	20	533
07/01/06	104	92	79	62	55	48	52	18	19	945

Summary: 111 90 70 79 59 42 100 12 33 1077

Sensor 4933 down most of 7/2 0358-2158; also most of 7/21 2329 to 7/22 2159.

FCD of Maricopa County ALERT System Carefree Ranch Weather Statistics - August 2006

DeviceID	4932	4932	4932	4928	4928	4928	4931	4931	4924	4933
StatType	max	mean	min	max	mean	min	max	min	max	max
DataType	temp	temp	temp	dewpnt	dewpnt	dewpnt	rhumid	rhumid	pkwind	solrad
Units	DegF	DegF	DegF	degF	degF	degF	rh%	rh%	mph	wsqm

Daily Sensor Statistics

08/31/06	100	87	76	64	58	53	64	25	24	885
08/30/06	100	87	76	64	59	50	56	24	17	885
08/29/06	100	88	77	58	48	40	34	17	14	901
08/28/06	104	91	79	43	39	34	28	9	12	912
08/27/06	102	88	74	61	48	36	55	11	15	923
08/26/06	94	84	75	67	63	55	74	30	14	1005
08/25/06	91	82	73	71	67	63	84	45	15	923
08/24/06	90	79	71	75	66	61	100	45	15	747
08/23/06	97	86	75	74	64	59	82	34	25	1071
08/22/06	95	85	80	66	62	59	59	35	18	1049
08/21/06	103	89	79	62	58	55	51	23	27	907
08/20/06	101	89	80	61	58	49	50	25	16	973
08/19/06	101	89	77	57	51	47	42	16	13	923
08/18/06	101	89	78	60	52	47	50	18	15	1005
08/17/06	95	85	75	69	62	50	78	25	16	956
08/16/06	93	85	75	69	64	58	75	37	16	945
08/15/06	93	83	76	67	64	61	70	39	14	951
08/14/06	96	84	75	69	64	54	83	34	31	901
08/13/06	98	86	76	70	66	62	75	36	16	896
08/12/06	94	82	71	74	68	63	100	43	18	885
08/11/06	96	86	75	70	65	61	81	34	20	967
08/10/06	98	87	77	69	67	62	75	35	23	1011
08/09/06	95	86	79	74	67	62	79	43	12	802
08/08/06	100	87	75	75	66	59	86	34	36	1011
08/07/06	100	91	82	66	63	55	57	32	18	929
08/06/06	101	90	76	58	52	47	43	19	12	940
08/05/06	96	86	71	61	54	46	63	19	15	934
08/04/06	93	82	73	69	64	56	84	35	12	808
08/03/06	96	85	73	65	61	54	68	33	24	918
08/02/06	95	85	75	62	59	55	63	31	13	945
08/01/06	92	83	75	70	64	56	79	41	18	1016

Summary: 104 86 71 75 60 34 100 9 36 1071

Sensor 4933 down 8/25 0228-0828.

FCD of Maricopa County ALERT System
Carefree Ranch Weather Statistics - September 2006

DeviceID	4932	4932	4932	4928	4928	4928	4931	4931	4924	4933
StatType	max	mean	min	max	mean	min	max	min	max	max
DataType	temp	temp	temp	dewpnt	dewpnt	dewpnt	rhumid	rhumid	pkwind	solrad
Units	DegF	DegF	DegF	degF	degF	degF	rh%	rh%	mph	wsqm

Daily Sensor Statistics

09/30/06	94	82	69	43	34	30	28	11	12	791
09/29/06	94	82	70	45	33	28	28	11	11	791
09/28/06	96	83	70	44	31	24	28	9	13	819
09/27/06	95	83	72	55	45	33	45	16	14	753
09/26/06	96	85	77	57	51	47	40	23	12	802
09/25/06	97	82	73	52	48	42	41	18	19	813
09/24/06	91	78	70	44	37	28	37	17	17	824
09/23/06	84	72	62	48	39	33	46	23	17	813
09/22/06	80	72	65	57	45	26	58	18	15	885
09/21/06	82	73	58	31	25	16	27	12	23	841
09/20/06	84	76	67	54	43	23	52	14	23	1044
09/19/06	90	78	65	46	40	37	39	17	14	846
09/18/06	88	77	66	40	35	30	36	14	14	857
09/17/06	88	77	66	45	39	31	48	16	13	857
09/16/06	83	74	62	52	46	38	59	28	15	863
09/15/06	85	76	67	61	54	44	75	29	20	857
09/14/06	90	79	68	66	58	52	94	30	20	945
09/13/06	91	78	71	66	58	55	79	34	16	797
09/12/06	93	82	73	65	56	51	73	30	17	956
09/11/06	96	83	71	59	54	50	64	25	10	863
09/10/06	90	79	67	68	60	52	84	30	11	956
09/09/06	89	75	61	68	63	58	100	40	22	863
09/08/06	86	76	66	63	61	59	84	43	14	863
09/07/06	84	75	67	67	62	52	94	41	22	918
09/06/06	96	84	75	65	60	50	65	30	17	874
09/05/06	93	82	75	67	64	61	69	38	15	940
09/04/06	92	81	71	68	64	59	82	39	20	879
09/03/06	92	80	66	71	65	61	100	40	32	791
09/02/06	97	84	69	70	59	52	100	28	32	868
09/01/06	101	91	77	61	55	51	48	21	17	885
Summary:	101	79	58	71	49	16	100	9	32	1044

FCD of Maricopa County ALERT System Crossroads Park Weather Statistics - October 2005

DeviceID	6622	6622	6622	6616	6616	6616	6621	6621	6614	6624	6624	6626
StatType	max	mean	min	max	mean	min	max	min	max	max	min	max
DataType	temp	temp	temp	dewpnt	dewpnt	dewpnt	rhumid	rhumid	pkwind	baropr	baropr	solrad
Units	DegF	DegF	DegF	DegF	DegF	DegF	rh%	rh%	mph	mb	mb	wsqm

Daily Sensor Statistics

10/31/05	87	70	53	47	36	22	73	9	15	1024	1020	593
10/30/05	85	69	54	53	45	36	81	19	10	1021	1018	582
10/29/05	85	70	57	54	47	44	78	26	10	1018	1015	582
10/28/05	85	71	59	50	44	40	61	21	15	1016	1013	505
10/27/05	86	70	56	55	46	40	81	20	7	1015	1012	588
10/26/05	84	70	57	54	48	42	79	23	10	1016	1012	604
10/25/05	89	75	63	51	45	38	61	16	20	1016	1013	610
10/24/05	91	74	57	52	45	39	74	17	12	1017	1013	610
10/23/05	90	72	56	51	47	39	74	18	7	1013	1011	621
10/22/05	89	72	57	55	49	40	86	18	10	1014	1010	621
10/21/05	90	72	59	57	51	42	83	19	8	1015	1012	775
10/20/05	82	67	53	55	50	45	92	28	8	1017	1014	544
10/19/05	79	65	54	58	51	43	100	30	10	1019	1015	863
10/18/05	76	68	61	68	60	49	98	56	20	1016	1012	835
10/17/05	93	74	64	66	53	42	93	20	18	1015	1011	505
10/16/05	86	76	67	49	42	36	48	17	23	1012	1009	330
10/15/05	91	77	65	60	49	40	77	18	19	1015	1009	654
10/14/05	89	79	64	52	46	40	66	19	22	1019	1014	648
10/13/05	96	76	55	48	34	26	67	8	10	1016	1012	659
10/12/05	89	70	54	46	32	22	66	9	7	1015	1012	681
10/11/05	87	70	55	44	32	23	57	9	9	1016	1013	687
10/10/05	85	72	59	49	37	24	69	11	11	1014	1009	692
10/09/05	86	77	67	53	35	21	58	11	20	1009	1006	687
10/08/05	97	83	72	55	44	32	53	12	21	1009	1005	709
10/07/05	101	85	73	55	50	40	52	13	28	1013	1008	692
10/06/05	100	83	65	55	45	34	59	15	8	1012	1009	967
10/05/05	97	84	70	57	48	37	55	19	13	1012	1009	692
10/04/05	96	85	74	68	63	49	77	35	14	1012	1008	654
10/03/05	101	85	69	66	52	46	66	18	19	1012	1009	692
10/02/05	101	85	70	61	48	40	58	13	11	1013	1009	703
10/01/05	100	83	64	51	37	28	50	8	12	1013	1010	714
Summary:	101	75	53	68	45	21	100	8	28	1024	1005	967

FCD of Maricopa County ALERT System Crossroads Park Weather Statistics - November 2005

DeviceID	6622	6622	6622	6616	6616	6616	6621	6621	6614	6624	6624	6626
StatType	max	mean	min	max	mean	min	max	min	max	max	min	max
DataType	temp	temp	temp	dewpnt	dewpnt	dewpnt	rhumid	rhumid	pkwind	baropr	baropr	solrad
Units	DegF	DegF	DegF	DegF	DegF	DegF	rh%	rh%	mph	mb	mb	wsqm

Daily Sensor Statistics

11/30/05	71	53	36	30	15	7	43	8	7	1018	1015	495
11/29/05	66	51	42	19	6	-1	34	6	8	1020	1015	478
11/28/05	61	45	29	14	5	-5	46	5	12	1022	1018	495
11/27/05	60	52	44	21	9	1	23	9	20	1018	1010	758
11/26/05	75	62	50	42	32	20	57	18	19	1012	1008	473
11/25/05	78	60	47	39	34	30	61	17	6	1016	1012	489
11/24/05	80	64	49	39	31	21	62	11	9	1015	1012	495
11/23/05	77	59	46	39	31	24	70	14	6	1017	1013	275
11/22/05	80	59	43	38	29	22	67	11	5	1019	1016	412
11/21/05	85	60	44	40	28	19	69	9	7	1021	1017	599
11/20/05	81	63	48	38	26	19	64	9	12	1022	1018	516
11/19/05	79	59	41	34	23	12	70	7	9	1019	1016	538
11/18/05	80	66	51	37	19	8	53	6	15	1022	1017	549
11/17/05	83	62	45	39	29	20	73	9	8	1019	1016	544
11/16/05	83	64	46	41	24	7	64	9	9	1021	1017	555
11/15/05	79	64	49	43	28	8	79	10	15	1019	1014	533
11/14/05	81	63	49	47	38	34	71	18	7	1017	1013	522
11/13/05	80	62	48	45	41	37	78	22	10	1019	1015	533
11/12/05	76	61	48	46	41	37	75	29	11	1019	1016	549
11/11/05	77	63	53	54	45	37	85	25	12	1017	1013	632
11/10/05	79	65	55	56	46	41	78	30	8	1017	1013	489
11/09/05	91	72	57	48	40	33	59	16	9	1017	1013	615
11/08/05	92	71	55	46	34	25	65	9	6	1016	1012	571
11/07/05	88	68	53	50	36	28	75	11	6	1016	1013	577
11/06/05	87	65	47	49	36	29	70	13	4	1016	1012	676
11/05/05	84	65	50	46	35	29	64	13	8	1016	1012	571
11/04/05	84	67	52	48	39	32	69	16	8	1015	1012	566
11/03/05	82	68	57	49	38	29	73	18	10	1017	1014	308
11/02/05	91	71	56	41	31	21	46	8	10	1018	1014	582
11/01/05	92	70	51	42	30	12	71	5	10	1020	1016	588

Summary: 92 63 29 56 30 -5 85 5 20 1022 1008 758
 Sensor 6614 down most of 11/23 0136-1406. Sensors 6621 and 6616 down 11/28 1846 to 11/29 1816. Sensor 6622 down 11/20 0504-1319.
 Sensor 6626 down 11/28 1831 to 11/29 0831. Sensor 6624 down 11/28 1924 to 11/29 0824.

FCD of Maricopa County ALERT System
Crossroads Park Weather Statistics - December 2005

DeviceID	6622	6622	6622	6616	6616	6616	6621	6621	6614	6624	6624	6626
StatType	max	mean	min	max	mean	min	max	min	max	max	min	max
DataType	temp	temp	temp	dewpnt	dewpnt	dewpnt	rhumid	rhumid	pkwind	baropr	baropr	solrad
Units	DegF	DegF	DegF	DegF	DegF	DegF	rh%	rh%	mph	mb	mb	wsqm

Daily Sensor Statistics

12/31/05	71	55	43	39	30	26	59	20	9	1015	1011	440
12/30/05	70	53	39	40	32	29	76	23	6	1016	1012	484
12/29/05	72	56	43	39	31	27	69	20	7	1015	1012	445
12/28/05	73	56	41	37	33	30	79	21	6	1020	1014	445
12/27/05	73	57	42	41	36	31	73	27	8	1022	1018	429
12/26/05	78	58	42	39	28	23	55	14	11	1018	1015	467
12/25/05	78	57	41	39	28	22	63	12	7	1017	1014	456
12/24/05	81	58	41	39	30	24	66	11	7	1021	1016	451
12/23/05	74	57	45	36	30	26	62	16	8	1019	1017	429
12/22/05	81	58	42	41	31	26	73	13	3	1019	1016	467
12/21/05	81	56	40	38	33	28	75	16	6	1022	1018	478
12/20/05	72	54	38	35	30	25	72	20	8	1024	1020	456
12/19/05	72	52	39	36	29	25	71	18	7	1025	1022	462
12/18/05	65	51	37	31	24	18	65	18	7	1024	1019	473
12/17/05	63	45	29	28	14	8	59	12	6	1019	1014	500
12/16/05	62	45	30	25	13	7	56	10	8	1014	1010	462
12/15/05	64	49	38	29	17	3	71	7	11	1016	1010	363
12/14/05	67	50	36	34	28	24	77	20	7	1019	1016	451
12/13/05	68	52	39	49	36	23	97	19	6	1018	1015	511
12/12/05	64	53	44	45	28	18	74	19	5	1018	1015	214
12/11/05	69	53	42	32	21	15	46	12	6	1019	1016	599
12/10/05	72	53	37	28	18	10	63	8	6	1022	1017	467
12/09/05	73	54	40	30	18	9	57	8	6	1020	1017	571
12/08/05	69	49	32	21	15	7	63	8	9	1020	1017	473
12/07/05	66	47	32	26	12	6	43	9	6	1018	1015	484
12/06/05	64	46	30	18	10	5	59	8	7	1019	1015	489
12/05/05	68	48	31	26	12	-3	62	5	7	1023	1018	500
12/04/05	67	51	37	33	21	13	81	11	13	1022	1016	495
12/03/05	73	60	48	39	33	24	61	20	10	1016	1012	456
12/02/05	74	58	44	40	31	26	57	16	7	1016	1013	374
12/01/05	75	55	40	38	28	20	63	16	7	1019	1015	478
Summary:	81	53	29	49	25	-3	97	5	13	1025	1010	599

FCD of Maricopa County ALERT System Crossroads Park Weather Statistics - January 2006

DeviceID	6622	6622	6622	6616	6616	6616	6621	6621	6614	6624	6624	6626
StatType	max	mean	min	max	mean	min	max	min	max	max	min	max
DataType	temp	temp	temp	dewpnt	dewpnt	dewpnt	rhumid	rhumid	pkwind	baropr	baropr	solrad
Units	DegF	DegF	DegF	DegF	DegF	DegF	rh%	rh%	mph	mb	mb	wsqm

Daily Sensor Statistics

01/31/06	70	55	42	33	27	23	50	18	14	----	----	---
01/30/06	76	56	38	34	25	20	57	13	7	1019	1018	93
01/29/06	69	52	37	36	22	18	57	13	8	1020	1018	538
01/28/06	66	50	34	31	23	18	68	14	9	1023	1018	560
01/27/06	66	52	38	30	22	17	56	14	14	1019	1016	544
01/26/06	69	51	36	35	22	17	59	14	7	1017	1017	---
01/25/06	69	55	45	31	20	6	44	7	19	----	----	---
01/24/06	76	62	45	31	20	14	57	9	26	----	----	---
01/23/06	74	56	35	24	15	9	51	9	14	1018	1015	544
01/22/06	70	49	30	17	12	7	43	9	8	1018	1015	544
01/21/06	68	46	29	37	16	5	67	7	9	1018	1015	549
01/20/06	64	48	32	28	20	11	74	11	10	1021	1017	549
01/19/06	63	53	44	31	21	9	53	17	20	1017	1012	577
01/18/06	66	49	36	24	11	6	38	8	12	1020	1014	533
01/17/06	63	45	29	19	12	4	68	8	11	1025	1020	533
01/16/06	59	49	38	30	21	10	63	14	13	1023	1014	522
01/15/06	64	55	46	39	28	20	71	18	16	1015	1013	555
01/14/06	76	60	48	34	23	16	51	9	8	1015	1013	462
01/13/06	79	55	37	30	18	13	50	8	7	1019	1014	516
01/12/06	71	52	37	24	14	9	35	8	6	1018	1014	500
01/11/06	71	51	35	26	14	6	63	7	6	1017	1014	451
01/10/06	76	54	36	26	14	2	62	5	7	1021	1016	511
01/09/06	75	54	38	26	14	-7	62	4	8	1022	1017	533
01/08/06	75	55	40	34	22	15	60	9	6	1017	1014	522
01/07/06	78	59	41	32	21	15	57	9	6	1016	1013	---
01/06/06	84	61	43	35	21	11	57	6	9	1022	1016	489
01/05/06	82	60	40	32	21	6	66	5	14	1025	1022	505
01/04/06	73	54	37	36	29	26	75	16	11	1024	1021	462
01/03/06	72	59	46	44	36	27	75	20	11	1022	1016	456
01/02/06	80	63	49	38	32	27	60	16	13	1016	1013	451
01/01/06	72	57	44	43	34	28	64	26	6	1015	1012	456

Summary: 84 54 29 44 21 -7 75 4 26 1025 1012 577
See next page for sensor data breaks

Crossroads Park Sensor Data Breaks

Sensor 6614 down most of 1/24 1856 to 1/25 1319; also 1/28 0534-1619. Sensor 6621 down 1/6 2200 to 1/7 0645; also most of 1/24 1841 to 1/25 1242. Sensor 6622 down most of 1/6 2200 to 1/7 0645; also most of 1/24 1656 to 1/25 1242. Sensor 6616 down 1/6 2200 to 1/7 0645. Sensor 6626 down 1/4 1201 to 1/5 0900; also 1/7 0300 to 1/8 1230; also 1/23 2326 to 1/26 2349; also 1/30 0819 to 1/31 2400. Sensor 6624 down 1/4 1253 to 1/5 0923; also most of 1/10 1231-2331; also 1/11 0531-1353; also 1/14 0055-0825; also 1/18 1856 to 1/19 0426; also 1/19 1456-2056; also 1/23 2326 to 1/26 2349; also 1/30 0819 to 1/31 2400.

FCD of Maricopa County ALERT System Crossroads Park Weather Statistics - February 2006

DeviceID	6622	6622	6622	6616	6616	6616	6621	6621	6614	6624	6624	6626
StatType	max	mean	min	max	mean	min	max	min	max	max	min	max
DataType	temp	temp	temp	dewpnt	dewpnt	dewpnt	rhumid	rhumid	pkwind	baropr	baropr	solrad
Units	DegF	DegF	DegF	DegF	DegF	DegF	rh%	rh%	mph	mb	mb	wsqm

Daily Sensor Statistics

02/28/06	82	69	54	47	28	14	47	8	9	1017	1015	681
02/27/06	83	64	45	29	16	5	43	5	10	1018	1014	709
02/26/06	87	64	47	31	19	4	54	4	13	1018	1014	648
02/25/06	80	60	42	28	17	10	39	6	7	1021	1016	670
02/24/06	77	58	40	23	17	13	45	9	12	1016	1013	659
02/23/06	76	55	36	29	16	8	50	7	9	1017	1013	687
02/22/06	70	52	36	24	18	10	54	9	12	1017	1014	648
02/21/06	65	51	36	35	26	20	70	18	13	1016	1012	500
02/20/06	66	52	36	33	25	20	70	19	8	1018	1015	571
02/19/06	66	53	39	32	26	21	68	19	11	1018	1016	560
02/18/06	67	54	38	33	23	15	62	14	11	1017	1014	648
02/17/06	66	57	50	34	21	13	48	14	8	1015	1013	341
02/16/06	68	58	44	39	27	19	69	14	11	1017	1012	698
02/15/06	78	63	47	36	16	9	38	7	29	1012	1007	626
02/14/06	79	59	43	25	13	4	46	5	8	1015	1009	714
02/13/06	79	59	40	26	13	1	57	5	9	1020	1015	648
02/12/06	81	61	40	18	7	-5	32	3	8	1023	1018	632
02/11/06	75	60	43	31	15	-4	64	5	13	1023	1019	533
02/10/06	75	59	46	43	36	27	80	18	10	1019	1016	593
02/09/06	72	60	49	42	27	15	60	10	4	1015	1013	291
02/08/06	88	67	40	23	12	-9	40	2	6	1017	1013	643
02/07/06	84	61	39	26	8	-18	61	2	12	1020	1016	643
02/06/06	78	58	38	28	9	-8	45	3	18	----	----	---
02/05/06	73	58	47	31	24	19	55	14	10	----	----	---
02/04/06	84	60	44	33	25	16	54	7	7	----	----	---
02/03/06	78	59	44	38	28	24	54	15	8	----	----	---
02/02/06	74	56	42	31	26	23	51	14	10	----	----	---
02/01/06	73	55	41	34	28	24	59	18	8	----	----	---

Summary: 88 59 36 47 20 -18 80 2 29 1023 1007 714
 Sensor 6621 down most of 2/8 1909 to 2/9 0939. Sensor 6622 down most of 2/8 1724 to 2/9 1709. Sensor 6616 down most of 2/8 1909 to 2/9 1709. Sensor 6626 down 2/1 0000 to 2/7 1124; also most of 2/9 0654-1724; also most of 2/12 0124-1224; also 2/19 1054-1754; also 2/28 1454-2400. Sensor 6624 down 2/1 0000 to 2/7 1124; also most of 2/9 0354-1724; also 2/11 0754-1524; also 2/12 0124-1024; also 2/19 0954-1854; also 2/28 1524-2354.

FCD of Maricopa County ALERT System Crossroads Park Weather Statistics - March 2006

DeviceID	6622	6622	6622	6616	6616	6616	6621	6621	6614	6624	6624	6626
StatType	max	mean	min	max	mean	min	max	min	max	max	min	max
DataType	temp	temp	temp	dewpnt	dewpnt	dewpnt	rhumid	rhumid	pkwind	baropr	baropr	solrad
Units	DegF	DegF	DegF	degF	degF	degF	rh%	rh%	mph	mb	mb	wsqm

Daily Sensor Statistics

03/31/06	77	66	53	47	40	32	76	19	16	1015	1012	852
03/30/06	75	63	53	48	39	33	77	24	10	1015	1013	835
03/29/06	77	67	59	53	40	35	76	23	23	1013	1009	786
03/28/06	77	69	62	51	44	37	65	29	22	1015	1010	659
03/27/06	80	69	60	50	42	36	63	21	13	1015	1012	462
03/26/06	85	70	55	48	31	22	55	12	14	1014	1011	819
03/25/06	88	69	49	41	29	17	63	7	14	1015	1011	830
03/24/06	85	67	49	46	29	18	75	8	18	1018	1013	852
03/23/06	83	63	43	43	33	21	93	10	16	1021	1016	857
03/22/06	69	54	39	43	33	25	91	21	11	1021	1015	819
03/21/06	67	54	44	48	39	30	80	32	28	1015	1011	1088
03/20/06	63	54	44	43	39	32	93	35	12	1015	1011	907
03/19/06	55	48	43	43	38	30	91	48	18	1011	1007	511
03/18/06	67	59	49	40	32	20	64	20	19	1009	1007	907
03/17/06	80	63	49	45	35	22	86	12	15	1014	1008	786
03/16/06	79	60	42	46	35	25	87	14	6	1017	1013	709
03/15/06	76	61	48	47	38	22	91	14	12	1017	1012	775
03/14/06	78	69	57	40	29	24	66	15	9	1016	1011	841
03/13/06	66	51	36	36	29	20	93	19	8	1021	1018	791
03/12/06	60	48	40	43	33	20	100	22	15	1019	1012	857
03/11/06	54	51	51	37	36	31	100	41	16	1008	1006	0
03/10/06	65	57	51	42	28	17	66	14	26	1008	1004	736
03/09/06	69	56	42	33	26	19	61	14	14	1012	1004	742
03/08/06	67	56	47	37	30	24	56	20	26	1013	1011	709
03/07/06	78	64	47	39	28	19	39	15	18	1017	1011	676
03/06/06	78	62	45	32	18	8	44	6	11	1019	1016	907
03/05/06	82	62	40	31	18	7	56	6	7	1020	1017	709
03/04/06	74	58	46	37	25	17	56	13	8	1017	1013	670
03/03/06	80	63	44	40	24	16	63	9	14	1015	1011	698
03/02/06	81	64	47	45	38	28	91	16	11	1016	1012	637
03/01/06	73	66	59	51	47	43	67	42	8	1014	1013	626
Summary:	88	61	36	53	33	7	100	6	28	1021	1004	1088

FCD of Maricopa County ALERT System Crossroads Park Weather Statistics - April 2006

DeviceID	6622	6622	6622	6616	6616	6616	6621	6621	6614	6624	6624	6626
StatType	max	mean	min	max	mean	min	max	min	max	max	min	max
DataType	temp	temp	temp	dewpnt	dewpnt	dewpnt	rhumid	rhumid	pkwind	baropr	baropr	solrad
Units	DegF	DegF	DegF	degF	degF	degF	rh%	rh%	mph	mb	mb	wsqm

Daily Sensor Statistics

04/30/06	96	79	59	47	37	30	49	10	12	1013	1009	901
04/29/06	89	72	56	47	40	29	63	12	13	1017	1012	890
04/28/06	76	63	51	47	40	37	70	26	13	1016	1012	934
04/27/06	76	65	57	39	35	26	51	16	24	1013	1009	951
04/26/06	93	74	56	42	28	9	47	5	19	1011	1006	907
04/25/06	87	71	51	42	28	16	58	7	13	1013	1009	912
04/24/06	82	68	52	46	31	20	57	9	9	1016	1012	901
04/23/06	78	69	62	40	31	23	42	14	21	1014	1010	896
04/22/06	93	77	58	40	24	13	53	5	22	1010	1008	896
04/21/06	99	76	55	35	23	5	38	3	12	1012	1007	901
04/20/06	91	72	52	38	22	7	47	4	14	1013	1009	896
04/19/06	87	70	50	42	26	16	55	7	14	1011	1008	874
04/18/06	85	69	51	45	27	17	56	8	10	1015	1011	885
04/17/06	83	70	54	41	30	17	60	8	19	1014	1011	879
04/16/06	86	71	53	44	35	26	62	12	14	1014	1011	879
04/15/06	80	68	57	43	38	31	59	18	12	1015	1011	857
04/14/06	90	77	67	43	35	25	37	10	28	1012	1005	588
04/13/06	95	77	55	45	29	16	66	5	15	1017	1012	885
04/12/06	95	75	54	42	28	14	54	5	19	1018	1014	890
04/11/06	83	68	54	48	36	29	66	14	12	1016	1012	874
04/10/06	81	70	60	37	30	16	41	11	9	1013	1009	643
04/09/06	91	71	51	40	28	16	61	6	10	1013	1009	780
04/08/06	91	70	50	41	26	9	59	5	10	1016	1012	885
04/07/06	83	65	47	37	31	21	66	9	10	1016	1013	879
04/06/06	72	59	45	44	31	25	70	16	12	1017	1013	874
04/05/06	74	67	57	51	36	23	68	15	22	1013	1009	264
04/04/06	84	74	63	45	40	32	51	16	18	1013	1009	593
04/03/06	88	72	58	55	33	20	47	8	11	1016	1013	857
04/02/06	81	81	81	44	44	44	64	48	11	1017	1015	857
04/01/06	76	67	58	48	36	27	59	16	12	1016	1014	---

Summary: 99 71 45 55 32 5 70 3 28 1018 1005 951

Sensor 6614 down most of 4/1 0407-2022; also most of 4/4 2137 to 4/6 0337; also 4/26 1917 to 4/27 0147. Sensor 6621 down 4/2 0507 to 4/3 0952; also 4/23 0123-0808. Sensor 6622 down most of 4/1 2037 to 4/3 0152; also 4/22 2238 to 4/23 0808. Sensor 6616 down most of 4/1 2352 to 4/3 0652; also 4/22 2353 to 4/23 0808. Sensor 6626 down 4/1 0001 to 4/2 1022; also most of 4/4 2022 to 4/6 0422; also most of 4/22 1523 to 4/23 1123. Sensor 6624 down 4/1 0852 to 4/2 1752; also most of 4/5 0122 to 4/6 0122.

FCD of Maricopa County ALERT System Crossroads Park Weather Statistics - May 2006

DeviceID	6622	6622	6622	6616	6616	6616	6621	6621	6614	6624	6624	6626
StatType	max	mean	min	max	mean	min	max	min	max	max	min	max
DataType	temp	temp	temp	dewpnt	dewpnt	dewpnt	rhumid	rhumid	pkwind	baropr	baropr	solrad
Units	DegF	DegF	DegF	degF	degF	degF	rh%	rh%	mph	mb	mb	wsqm

Daily Sensor Statistics

05/31/06	103	84	61	46	20	1	48	2	9	1013	1010	923
05/30/06	98	80	59	43	21	6	48	4	10	1014	1011	918
05/29/06	95	77	57	46	19	4	34	4	14	1014	1011	918
05/28/06	87	77	65	50	33	9	55	5	17	1012	1008	901
05/27/06	96	82	66	36	29	22	29	7	21	1007	1004	912
05/26/06	101	86	66	55	28	9	36	4	16	1008	1003	929
05/25/06	104	88	66	46	30	19	36	5	14	1011	1006	918
05/24/06	104	84	61	55	34	22	49	5	13	1015	1010	923
05/23/06	91	77	61	55	38	24	66	9	13	1017	1013	907
05/22/06	84	78	71	48	36	17	36	8	26	1014	1006	890
05/21/06	104	89	71	50	32	16	59	6	16	1011	1005	890
05/20/06	105	89	71	49	35	25	39	6	13	1014	1009	901
05/19/06	104	88	32	49	35	27	38	7	17	1015	1010	896
05/18/06	105	88	70	50	39	27	44	7	13	1014	1010	890
05/17/06	106	88	70	57	46	35	63	10	21	1013	1009	890
05/16/06	104	86	72	53	42	27	39	11	28	1014	1010	929
05/15/06	101	86	67	55	32	22	59	6	22	1013	1010	692
05/14/06	104	87	65	52	30	16	45	4	14	1013	1009	934
05/13/06	103	85	68	50	28	17	39	5	15	1013	1010	923
05/12/06	102	85	64	53	28	9	37	4	9	1012	1009	879
05/11/06	101	84	65	48	31	19	37	5	11	1014	1009	962
05/10/06	98	82	63	52	33	21	43	7	11	1014	1010	901
05/09/06	95	79	61	49	33	26	47	9	13	1011	1008	901
05/08/06	96	80	63	46	32	21	38	7	15	1013	1008	907
05/07/06	94	78	60	50	33	21	45	7	15	1012	1008	901
05/06/06	91	77	61	45	34	27	47	10	14	1013	1009	901
05/05/06	86	74	58	43	30	18	36	10	16	1012	1010	912
05/04/06	93	78	62	37	25	16	28	7	16	1012	1008	918
05/03/06	96	80	64	42	29	16	40	5	18	1012	1008	934
05/02/06	98	82	63	52	29	16	58	5	16	1011	1009	1005
05/01/06	99	82	63	47	33	21	51	6	13	1012	1009	907

Summary: 106 83 32 57 31 1 66 2 28 1017 1003 1005
 Sensor 6614 down 5/8 2032 to 5/9 0417. Sensor 6624 down 5/2 0625-2255.

FCD of Maricopa County ALERT System Crossroads Park Weather Statistics - June 2006

DeviceID	6622	6622	6622	6616	6616	6616	6621	6621	6614	6624	6624	6626
StatType	max	mean	min	max	mean	min	max	min	max	max	min	max
DataType	temp	temp	temp	dewpnt	dewpnt	dewpnt	rhumid	rhumid	pkwind	baropr	baropr	solrad
Units	DegF	DegF	DegF	degF	degF	degF	rh%	rh%	mph	mb	mb	wsqm

Daily Sensor Statistics

06/30/06	106	94	81	65	54	43	59	12	26	1014	1009	863
06/29/06	108	94	81	64	56	47	58	14	22	1015	1011	912
06/28/06	107	94	80	62	54	44	54	13	14	1015	1011	912
06/27/06	107	92	78	61	52	44	56	13	25	1014	1010	885
06/26/06	109	94	78	65	52	42	64	12	23	1015	1009	907
06/25/06	111	96	82	60	47	30	46	7	37	1015	1011	934
06/24/06	108	95	82	56	47	39	36	11	27	1015	1011	802
06/23/06	109	95	79	61	46	33	49	8	14	1015	1010	901
06/22/06	110	94	77	55	45	30	43	7	13	1015	1011	901
06/21/06	108	93	76	55	42	27	39	5	12	1014	1009	901
06/20/06	108	92	74	50	39	27	38	6	12	1014	1009	918
06/19/06	110	95	74	60	40	32	41	7	13	1012	1009	907
06/18/06	111	93	73	54	35	22	46	5	24	1014	1009	918
06/17/06	108	90	73	50	34	23	38	5	13	1013	1009	929
06/16/06	102	88	68	54	33	21	48	5	15	1011	1006	918
06/15/06	99	87	68	52	31	21	45	6	25	1008	1005	918
06/14/06	105	92	74	55	30	-4	53	2	15	1013	1008	918
06/13/06	110	94	73	40	31	25	29	6	14	1014	1010	918
06/12/06	106	89	66	38	17	-3	33	2	16	1013	1009	945
06/11/06	105	88	66	54	23	-4	53	2	15	1010	1007	945
06/10/06	105	89	72	52	31	18	43	5	14	1010	1006	945
06/09/06	106	91	73	56	39	14	47	4	21	1012	1007	918
06/08/06	106	92	76	64	48	37	67	9	19	1012	1007	907
06/07/06	105	92	82	62	50	32	48	10	29	1012	1007	885
06/06/06	104	92	79	58	47	38	46	11	31	1011	1008	1022
06/05/06	107	94	77	55	41	28	39	7	20	1012	1006	890
06/04/06	111	94	76	63	40	22	45	5	19	1011	1005	890
06/03/06	112	95	74	49	38	24	43	5	11	1013	1007	907
06/02/06	113	92	70	48	36	23	50	5	28	1014	1010	934
06/01/06	109	88	64	47	21	-2	50	2	9	1014	1010	934

Summary: 113 92 64 65 40 -4 67 2 37 1015 1005 1022
 Sensor 6614 down most of 6/1 0646-1801; also most of 6/14 0834-2102. Sensor 6621 down 6/4 0438-1353. Sensor 6622 down most of 6/4 0253-1138. Sensor 6624 down most of 6/30 0627-2400.

FCD of Maricopa County ALERT System Crossroads Park Weather Statistics - July 2006

DeviceID	6622	6622	6622	6616	6616	6616	6621	6621	6614	6624	6624	6626
StatType	max	mean	min	max	mean	min	max	min	max	max	min	max
DataType	temp	temp	temp	dewpnt	dewpnt	dewpnt	rhumid	rhumid	pkwind	baropr	baropr	solrad
Units	DegF	DegF	DegF	degF	degF	degF	rh%	rh%	mph	mb	mb	wsqm

Daily Sensor Statistics

07/31/06	97	88	81	74	69	64	81	35	18	1010	1007	1066
07/30/06	94	85	74	77	71	66	100	41	17	1013	1009	1088
07/29/06	98	87	79	74	70	64	85	34	17	1014	1010	945
07/28/06	94	86	79	75	71	68	88	45	15	1014	1010	951
07/27/06	91	84	76	79	73	68	100	51	20	1015	1011	934
07/26/06	98	87	74	76	60	26	100	9	18	1014	1010	868
07/25/06	107	96	74	79	63	55	100	23	28	1012	1006	791
07/24/06	114	100	84	71	57	46	57	11	10	1009	1004	874
07/23/06	114	102	87	67	51	42	50	10	44	1012	1007	956
07/22/06	115	102	85	67	49	42	50	9	24	1013	1009	940
07/21/06	118	101	83	70	53	42	62	9	39	1013	1008	896
07/20/06	110	99	87	66	56	49	48	14	18	1013	1011	901
07/19/06	111	100	85	60	53	41	43	13	17	1013	1009	879
07/18/06	113	98	84	71	60	48	59	12	27	1014	1009	896
07/17/06	106	94	82	69	61	52	64	18	10	1015	1010	912
07/16/06	110	94	79	74	63	51	86	15	17	1016	1010	890
07/15/06	113	98	84	70	57	41	60	10	27	1015	1010	901
07/14/06	114	99	85	64	56	47	49	12	16	1014	1008	885
07/13/06	111	100	84	69	56	47	51	12	19	1015	1010	901
07/12/06	111	97	82	65	55	49	50	14	20	1015	1010	896
07/11/06	111	97	80	64	49	38	57	9	12	1013	1009	929
07/10/06	112	96	81	63	51	45	44	12	12	1012	1008	912
07/09/06	110	96	81	64	54	44	53	13	12	1012	1007	956
07/08/06	105	91	76	69	61	50	79	17	11	1016	1010	1011
07/07/06	101	90	80	66	61	52	61	21	33	1017	1014	978
07/06/06	102	90	77	73	65	55	86	24	39	1015	1012	995
07/05/06	95	84	73	72	66	58	90	31	42	1016	1011	1005
07/04/06	105	96	84	63	57	48	46	17	19	1015	1011	868
07/03/06	106	96	85	64	55	48	49	16	19	1016	1012	923
07/02/06	105	95	84	62	57	52	48	20	16	1014	1010	962
07/01/06	112	96	80	64	53	45	55	12	28	1013	1008	885

Summary: 118 94 73 79 59 26 100 9 44 1017 1004 1088
 Sensor 6614 down 7/10 0433-1303; also 7/17 0049-1534; also 7/25 0434-1304. Sensor 6622 down 7/19 1325-2026. Sensor 6626 down most of 7/19 0755-1826; also 7/20 0456-1326. Sensor 6624 down 7/2 1627 to 7/3 0627; also 7/20 0328-1358.

FCD of Maricopa County ALERT System
Crossroads Park Weather Statistics - August 2006

DeviceID	6622	6622	6622	6616	6616	6616	6621	6621	6614	6624	6624	6626
StatType	max	mean	min	max	mean	min	max	min	max	max	min	max
DataType	temp	temp	temp	dewpnt	dewpnt	dewpnt	rhumid	rhumid	pkwind	baropr	baropr	solrad
Units	DegF	DegF	DegF	degF	degF	degF	rh%	rh%	mph	mb	mb	wsqm

Daily Sensor Statistics

08/31/06	106	92	80	68	61	51	68	18	14	1012	1008	835
08/30/06	106	90	79	67	63	58	68	23	18	1012	1008	824
08/29/06	107	90	74	63	55	48	55	15	17	1013	1008	852
08/28/06	111	90	73	62	46	29	68	7	9	1012	1008	874
08/27/06	105	90	76	71	54	34	78	9	14	1012	1008	885
08/26/06	104	90	78	69	61	50	69	18	14	1012	1009	852
08/25/06	101	88	77	76	69	61	86	30	13	1012	1008	1088
08/24/06	94	84	72	75	69	61	95	35	22	1014	1010	1038
08/23/06	105	92	80	72	65	58	78	23	12	1016	1010	852
08/22/06	99	87	80	74	67	60	82	29	23	1016	1013	918
08/21/06	107	91	78	72	63	54	79	19	34	1014	1010	857
08/20/06	111	94	82	63	58	48	52	13	19	1013	1009	852
08/19/06	110	94	79	62	52	39	51	9	14	1013	1009	885
08/18/06	107	93	81	67	56	41	56	11	11	1014	1010	879
08/17/06	104	90	80	70	61	43	72	14	13	1015	1011	890
08/16/06	100	90	82	72	66	61	70	30	15	1015	1011	918
08/15/06	99	87	79	73	66	62	74	32	13	1014	1010	912
08/14/06	106	89	79	70	65	57	74	23	22	1014	1010	874
08/13/06	104	91	80	77	67	59	80	26	21	1012	1009	874
08/12/06	102	86	72	76	68	58	100	25	19	1012	1008	868
08/11/06	103	91	77	78	66	61	96	29	21	1014	1009	929
08/10/06	107	92	83	73	67	60	71	24	23	1014	1010	868
08/09/06	104	92	78	74	65	58	86	26	22	1015	1010	1060
08/08/06	109	96	84	70	65	59	65	23	19	1015	1010	868
08/07/06	107	95	85	69	63	54	57	20	21	1013	1010	890
08/06/06	109	92	75	64	52	43	63	11	11	1012	1008	929
08/05/06	102	90	78	68	56	35	74	10	14	1015	1010	1027
08/04/06	98	87	79	72	66	58	79	30	15	1014	1011	989
08/03/06	101	89	79	71	65	59	72	27	25	1013	1010	890
08/02/06	102	91	80	69	59	51	65	20	12	1015	1010	934
08/01/06	101	89	79	74	63	55	84	24	19	1013	1009	1000

Summary: 111 90 72 78 62 29 100 7 34 1016 1008 1088

Sensor 6621 down 8/25 0026-0756. Sensor 6624 down 8/26 1750 to 8/27 0029.

FCD of Maricopa County ALERT System
Crossroads Park Weather Statistics - September 2006

DeviceID	6622	6622	6622	6616	6616	6616	6621	6621	6614	6624	6624	6626
StatType	max	mean	min	max	mean	min	max	min	max	max	min	max
DataType	temp	temp	temp	dewpnt	dewpnt	dewpnt	rhumid	rhumid	pkwind	baropr	baropr	solrad
Units	DegF	DegF	DegF	degF	degF	degF	rh%	rh%	mph	mb	mb	wsqm

Daily Sensor Statistics

09/30/06	104	83	63	49	34	23	42	6	9	1014	1010	747
09/29/06	102	82	64	49	34	21	52	5	7	1014	1011	846
09/28/06	104	82	65	49	37	15	52	4	9	1016	1012	747
09/27/06	101	85	70	60	48	27	65	8	17	1017	1013	753
09/26/06	105	87	70	62	53	44	68	14	14	1016	1012	742
09/25/06	102	85	70	61	50	43	63	14	19	1015	1012	764
09/24/06	98	82	71	52	37	28	54	11	9	1015	1012	769
09/23/06	93	78	65	55	45	33	69	13	10	1013	1007	758
09/22/06	91	78	64	57	46	33	70	20	17	1007	1004	780
09/21/06	92	77	62	48	27	16	54	6	13	1011	1005	791
09/20/06	93	81	69	60	45	31	59	15	23	1011	1007	819
09/19/06	99	81	62	52	42	34	58	11	13	1015	1011	797
09/18/06	96	79	64	58	42	27	68	9	12	1015	1011	808
09/17/06	95	80	66	57	44	34	67	12	12	1013	1010	808
09/16/06	93	80	66	53	48	35	56	21	11	1012	1007	802
09/15/06	94	83	70	60	49	41	61	16	17	1009	1006	819
09/14/06	100	86	74	65	55	44	67	18	19	1008	1004	918
09/13/06	99	85	76	64	59	54	67	24	15	1013	1007	791
09/12/06	97	86	73	66	57	48	71	19	39	1014	1011	797
09/11/06	103	87	71	65	56	46	79	15	20	1014	1010	835
09/10/06	99	85	71	71	61	48	92	19	12	1014	1010	824
09/09/06	92	81	74	70	66	58	86	36	17	1014	1011	973
09/08/06	95	82	71	68	63	57	84	32	15	1012	1009	835
09/07/06	89	81	71	71	65	58	91	44	47	1013	1009	896
09/06/06	101	89	76	71	62	51	82	27	13	1016	1011	835
09/05/06	97	88	80	72	64	59	64	30	18	1017	1014	984
09/04/06	97	85	76	74	66	60	76	32	21	1014	1011	896
09/03/06	94	83	73	73	67	60	93	35	23	1013	1009	890
09/02/06	101	91	72	66	59	54	99	26	23	1015	1008	637
09/01/06	110	93	78	68	58	47	68	14	10	1012	1008	830

Summary: 110 83 62 74 51 15 99 4 47 1017 1004 984
 Sensor 6621 down 9/2 1856 to 9/3 0141; also 9/4 0241-1011. Sensor 6616 down 9/2 1826 to 9/3 0211. Sensor 6626 down 9/2 0956-1656;
 also 9/9 1426 to 9/10 0527. Sensor 6624 down 9/17 1859 to 9/18 0429; also 9/19 1429 to 9/20 0659.

FCD of Maricopa County ALERT System Desert Mtn. School Weather Statistics - July 2006

DeviceID	4877	4877	4877	4873	4873	4873	4876	4876	4869	4879	4879	4878
StatType	max	mean	min	max	mean	min	max	min	max	max	min	max
DataType	temp	temp	temp	dewpnt	dewpnt	dewpnt	rhumid	rhumid	pkwind	baropr	baropr	solrad
Units	DegF	DegF	DegF	degF	degF	degF	rh%	rh%	mph	mb	mb	wsqm

Daily Sensor Statistics

07/31/06	98	86	82	70	67	59	65	29	13	1013	1008	1055
07/30/06	93	85	74	73	70	67	96	43	23	1014	1009	621
07/29/06	98	90	84	70	67	62	62	36	14	1017	1012	626
07/28/06	99	89	82	71	69	65	71	36	26	1017	1011	621
07/27/06	100	89	81	74	70	65	79	34	19	1018	1012	626
07/26/06	97	89	77	75	69	62	92	34	14	1016	1012	621
07/25/06	109	96	80	74	65	61	84	24	31	1014	1007	621
07/24/06	115	100	86	67	57	52	44	14	36	1014	1007	610
07/23/06	116	104	91	63	52	50	38	12	19	1017	1011	615
07/22/06	112	103	91	57	51	47	31	12	24	1018	1011	610
07/21/06	116	101	86	68	53	49	46	12	38	1018	1011	604
07/20/06	111	99	89	--	--	--	50	14	16	1018	1013	621
07/19/06	112	101	95	--	--	--	25	14	19	1017	1013	610
07/18/06	---	---	--	--	--	--	--	--	--	----	----	---
07/17/06	---	---	--	--	--	--	--	--	--	----	----	---
07/16/06	---	---	--	--	--	--	--	--	--	----	----	33
07/15/06	---	---	--	--	--	--	--	--	--	----	----	---
07/14/06	---	---	--	--	--	--	--	--	--	----	----	55
07/13/06	---	---	--	--	--	--	--	--	--	----	----	---
07/12/06	---	---	--	--	--	--	--	--	--	----	----	---
07/11/06	---	---	--	--	--	--	--	--	--	----	----	---
07/10/06	---	---	--	--	--	--	--	--	--	----	----	---
07/09/06	---	---	--	--	--	--	--	--	--	----	----	---
07/08/06	---	---	--	--	--	--	--	--	--	----	----	---
07/07/06	---	---	--	--	--	--	--	--	--	----	----	---
07/06/06	---	---	--	--	--	--	--	--	--	----	----	---
07/05/06	---	---	--	--	--	--	--	--	--	----	----	---
07/04/06	---	---	--	--	--	--	--	--	--	----	----	---
07/03/06	---	---	--	--	--	--	--	--	--	----	----	---
07/02/06	---	---	--	--	--	--	--	--	--	----	----	---
07/01/06	---	---	--	--	--	--	--	--	--	----	----	---

Summary: 116 95 74 75 63 47 96 12 38 1018 1007 1055

Station installed 7/19. Sensor 4869 down 7/26 0537-2022. Sensors 4876, 4877 and 4873 down 7/26 1400 to 4/27 0500; all also 7/30 1807 to 7/31 0755. Sensor 4878 use with caution, max values appear too low; also down most of 7/26 0552 to 7/27 0152. Sensor 4879 down 7/26 0222-2352.

FCD of Maricopa County ALERT System Desert Mtn. School Weather Statistics - August 2006

DeviceID	4877	4877	4877	4873	4873	4873	4876	4876	4869	4879	4879	4878
StatType	max	mean	min	max	mean	min	max	min	max	max	min	max
DataType	temp	temp	temp	dewpnt	dewpnt	dewpnt	rhumid	rhumid	pkwind	baropr	baropr	solrad
Units	DegF	DegF	DegF	degF	degF	degF	rh%	rh%	mph	mb	mb	wsqm

Daily Sensor Statistics

08/31/06	108	94	81	66	60	54	60	19	22	1016	1010	907
08/30/06	108	93	78	65	58	51	54	17	15	1016	1009	912
08/29/06	107	92	76	58	50	43	39	12	3	1016	1010	918
08/28/06	111	94	76	51	41	32	36	7	15	1017	1009	945
08/27/06	108	93	76	64	50	34	67	8	13	1017	1009	951
08/26/06	103	91	79	72	63	53	75	21	16	1015	1009	956
08/25/06	98	88	76	72	68	63	90	34	11	1015	1009	1148
08/24/06	92	83	74	74	67	62	96	39	23	1015	1010	912
08/23/06	108	94	83	66	63	58	57	22	11	1019	1012	698
08/22/06	102	91	83	69	65	57	64	28	15	1019	1013	951
08/21/06	110	96	84	69	58	52	55	16	25	1018	1012	929
08/20/06	109	96	81	62	57	50	53	15	15	1018	1011	962
08/19/06	110	95	76	54	49	43	46	11	19	1018	1010	940
08/18/06	109	93	81	53	50	44	39	12	16	1020	1011	720
08/17/06	103	93	83	68	60	48	61	16	14	1019	1013	1022
08/16/06	103	92	83	67	64	57	58	24	23	1019	1012	918
08/15/06	96	90	84	66	64	62	49	34	0	1017	1012	1154
08/14/06	108	94	81	73	67	51	73	21	0	1018	1012	934
08/13/06	105	92	81	71	66	59	75	23	0	1016	1009	956
08/12/06	103	89	76	73	68	60	90	29	0	1015	1010	945
08/11/06	105	94	77	69	64	58	85	23	0	1018	1011	1022
08/10/06	106	101	86	69	64	58	56	25	0	1018	1013	934
08/09/06	102	92	88	68	66	63	50	31	15	1018	1013	863
08/08/06	108	95	83	67	63	60	49	24	24	1019	1014	940
08/07/06	108	97	83	66	61	54	54	22	15	1018	1010	951
08/06/06	110	94	74	55	51	46	54	12	12	1016	1009	962
08/05/06	103	91	75	62	54	44	64	14	14	1018	1011	967
08/04/06	100	88	82	67	62	53	60	24	11	1017	1012	786
08/03/06	103	90	76	65	60	54	58	24	18	1017	1009	1016
08/02/06	101	91	78	63	57	53	62	22	12	1018	1011	956
08/01/06	98	90	79	68	62	55	66	30	14	1016	1010	1137

Summary: 111 92 74 74 60 32 96 7 25 1020 1009 1154

Sensor 4869 down most of 8/9 1339 to 8/15 0104; also 8/20 1229 to 8/21 0014; also 8/23 1559 to 8/24 0644; also 8/24 2059 to 8/25 0259; also 8/28 1959 to 8/29 1844. Sensor 4876 down most of 8/9 1339 to 8/10 1744; also most of 8/14 1814 to 8/16 1357; also 8/18

Desert Mountain School Weather Statistics - page 2

0057-0957. Sensor 4877 down most of 8/9 0124 to 8/10 1459; also most of 8/14 1814 to 8/16 0244; also 8/18 0057-0957. Sensor 4873 down most of 8/9 0139 to 8/10 1459; also most of 8/14 1814 to 8/16 0244; also 8/18 0112-0957. Sensor 4878 down 8/8 2139 to 8/9 1009; also 8/18 0936 to 8/19 0936; also most of 8/22 1637 to 8/24 0537. Sensor 4879 down 8/8 1939 to 8/9 1009; also most of 8/9 2124 to 8/11 2124; also 8/12 1854 to 8/13 0254; also 8/23 0345-1215; also 8/28 1945 to 8/29 1745.

FCD of Maricopa County ALERT System
Desert Mtn. School Weather Statistics - September 2006

DeviceID	4877	4877	4877	4873	4873	4873	4876	4876	4869	4879	4879	4878
StatType	max	mean	min	max	mean	min	max	min	max	max	min	max
DataType	temp	temp	temp	dewpnt	dewpnt	dewpnt	rhumid	rhumid	pkwind	baropr	baropr	solrad
Units	DegF	DegF	DegF	degF	degF	degF	rh%	rh%	mph	mb	mb	wsqm

Daily Sensor Statistics

09/30/06	102	83	62	40	34	28	43	7	11	1018	1009	841
09/29/06	101	83	64	42	34	28	33	8	11	1018	1010	846
09/28/06	104	85	68	41	32	24	33	6	11	1021	1011	841
09/27/06	103	86	69	54	47	37	56	10	13	1021	1012	797
09/26/06	104	88	72	56	52	49	50	18	15	1020	1012	830
09/25/06	101	86	71	51	47	40	41	16	14	1019	1012	841
09/24/06	98	83	73	47	36	28	35	13	19	1018	1012	846
09/23/06	91	80	69	48	36	20	31	11	19	1016	1006	835
09/22/06	90	76	62	57	46	32	46	13	15	1009	1002	973
09/21/06	91	79	65	36	26	21	36	8	16	1014	1004	874
09/20/06	93	82	69	52	43	24	50	11	19	1014	1009	725
09/19/06	98	82	66	49	43	38	48	12	14	1019	1010	874
09/18/06	98	82	67	49	37	30	52	11	11	1019	1010	885
09/17/06	97	82	70	49	38	29	46	12	18	1017	1009	885
09/16/06	93	80	64	54	48	36	69	18	11	1015	1006	885
09/15/06	92	82	70	67	57	43	86	22	20	1012	1005	984
09/14/06	98	85	74	69	60	50	77	22	20	1011	1005	1022
09/13/06	98	87	77	66	59	54	68	25	18	1016	1008	973
09/12/06	100	89	79	66	58	50	59	22	18	1018	1012	951
09/11/06	104	88	72	68	58	49	84	18	11	1018	1010	879
09/10/06	99	85	70	69	62	52	94	23	10	1018	1011	912
09/09/06	92	79	69	72	68	59	93	40	22	1016	1010	934
09/08/06	93	82	72	71	65	60	92	35	14	1016	1009	890
09/07/06	91	80	70	70	66	59	91	39	20	1014	1009	857
09/06/06	100	90	77	69	61	50	69	24	21	1020	1012	901
09/05/06	99	89	77	73	66	60	84	30	17	1021	1014	1022
09/04/06	98	86	74	72	66	59	93	32	21	1017	1011	1011
09/03/06	97	86	71	71	66	61	96	34	32	1015	1010	874
09/02/06	106	90	74	72	60	50	91	23	24	1017	1011	901
09/01/06	109	97	81	59	54	49	46	14	14	1017	1010	918

Summary: 109 84 62 73 51 20 96 6 32 1021 1002 1022
 Sensor 4877 use with caution, values appear about 4 degrees too high. Thus dewpoints may be a little too high as well. Sensor 4878 down 9/18 1637 to 9/19 1137.

FCD of Maricopa County ALERT System
Durango Complex Weather Statistics - October 2005

DeviceID	4702	4702	4702	4698	4698	4698	4701	4701	4694	4704	4704	4703
StatType	max	mean	min	max	mean	min	max	min	max	max	min	max
DataType	temp	temp	temp	dewpnt	dewpnt	dewpnt	rhumid	rhumid	pkwind	baropr	baropr	solrad
Units	DegF	DegF	DegF	DegF	DegF	DegF	rh%	rh%	mph	mb	mb	wsqm

Daily Sensor Statistics

10/31/05	88	72	59	46	40	33	61	14	8	1026	1021	588
10/30/05	85	71	59	51	46	41	67	25	9	1022	1018	577
10/29/05	84	72	62	52	49	45	65	30	10	1019	1016	571
10/28/05	81	73	64	53	47	41	61	25	10	1016	1013	720
10/27/05	87	73	62	49	46	44	64	23	9	1015	1011	566
10/26/05	86	73	62	51	48	42	66	24	8	1016	1011	571
10/25/05	87	77	64	52	47	43	55	25	14	1016	1012	593
10/24/05	91	77	65	50	47	44	59	21	11	1017	1013	582
10/23/05	90	75	61	51	49	43	68	21	10	1013	1010	593
10/22/05	90	75	63	53	49	45	70	22	10	1013	1008	621
10/21/05	91	75	64	56	51	47	72	22	9	1015	1011	659
10/20/05	84	71	59	55	51	48	82	30	10	1018	1013	687
10/19/05	79	67	55	55	51	45	93	30	9	1020	1015	621
10/18/05	79	69	62	64	57	49	96	47	20	1017	1012	824
10/17/05	91	78	70	65	53	43	79	24	18	1014	1010	495
10/16/05	88	79	72	46	44	40	38	20	18	1012	1008	346
10/15/05	91	81	72	55	49	45	58	21	14	1015	1007	643
10/14/05	93	83	72	50	47	38	40	21	18	1018	1012	637
10/13/05	98	79	61	45	39	35	49	12	9	1016	1012	648
10/12/05	90	74	57	40	35	30	51	11	8	1015	1011	659
10/11/05	87	73	59	38	35	32	45	14	9	1016	1011	681
10/10/05	86	74	61	37	34	29	39	15	9	1013	1007	681
10/09/05	88	78	69	53	38	28	46	15	27	1007	1003	687
10/08/05	98	85	73	57	49	40	54	15	20	1007	1000	698
10/07/05	101	88	76	55	52	47	45	17	15	1011	1005	681
10/06/05	97	83	69	52	43	33	40	20	12	1011	1006	681
10/05/05	96	84	72	60	44	33	34	20	11	1011	1007	681
10/04/05	96	88	80	66	61	36	59	19	22	1009	1005	703
10/03/05	100	89	76	64	54	49	47	21	12	1010	1005	698
10/02/05	102	89	76	59	52	44	49	18	12	1010	1006	709
10/01/05	100	85	69	57	44	38	48	12	11	1011	1007	720
Summary:	102	78	55	66	47	28	96	11	27	1026	1000	824

FCD of Maricopa County ALERT System
Durango Complex Weather Statistics - November 2005

DeviceID	4702	4702	4702	4698	4698	4698	4701	4701	4694	4704	4704	4703
StatType	max	mean	min	max	mean	min	max	min	max	max	min	max
DataType	temp	temp	temp	dewpnt	dewpnt	dewpnt	rhumid	rhumid	pkwind	baropr	baropr	solrad
Units	DegF	DegF	DegF	DegF	DegF	DegF	rh%	rh%	mph	mb	mb	wsqm

Daily Sensor Statistics

11/30/05	72	55	40	34	22	16	48	13	6	1020	1015	478
11/29/05	67	51	36	20	15	10	45	11	6	1023	1016	478
11/28/05	62	49	36	17	11	9	39	10	11	1027	1021	495
11/27/05	60	53	43	26	14	10	32	13	26	1023	1011	505
11/26/05	74	62	48	45	36	26	59	23	25	1013	1006	478
11/25/05	80	63	48	40	38	35	78	21	8	1017	1011	500
11/24/05	81	67	55	41	36	30	51	17	10	1016	1011	495
11/23/05	74	63	52	37	32	26	52	21	5	1019	1014	220
11/22/05	81	62	47	37	32	28	60	14	4	1022	1017	396
11/21/05	82	63	47	37	31	28	61	14	6	1024	1017	555
11/20/05	79	65	50	37	28	24	46	15	17	1025	1020	522
11/19/05	81	61	45	34	27	22	59	12	6	1022	1016	516
11/18/05	81	66	52	40	26	21	58	11	18	1024	1018	538
11/17/05	82	64	49	39	32	27	66	13	6	1022	1016	516
11/16/05	82	64	48	35	26	15	43	14	14	1024	1018	538
11/15/05	81	67	53	44	34	15	66	14	10	1022	1015	527
11/14/05	83	67	54	42	40	38	63	20	6	1019	1012	527
11/13/05	82	66	53	45	42	40	70	23	6	1021	1015	538
11/12/05	77	64	51	45	43	41	76	28	9	1021	1016	533
11/11/05	75	66	58	53	47	41	77	29	14	1018	1014	544
11/10/05	77	69	62	51	49	44	66	33	7	1018	1013	269
11/09/05	91	74	59	51	43	36	54	21	9	1017	1013	544
11/08/05	91	73	55	42	37	33	58	13	7	1017	1011	549
11/07/05	88	70	55	43	39	35	59	16	7	1016	1012	604
11/06/05	84	68	52	44	38	34	61	18	9	1017	1011	522
11/05/05	84	67	51	43	38	34	68	17	7	1016	1013	560
11/04/05	84	68	53	45	41	37	69	19	8	1015	1011	538
11/03/05	84	70	61	47	41	35	61	22	8	1018	1013	302
11/02/05	89	72	57	44	36	31	53	13	9	1019	1014	604
11/01/05	91	72	57	41	34	27	55	11	10	1022	1015	593
Summary:	91	65	36	53	34	9	78	10	26	1027	1006	604

FCD of Maricopa County ALERT System
Durango Complex Weather Statistics - December 2005

DeviceID	4702	4702	4702	4698	4698	4698	4701	4701	4694	4704	4704	4703
StatType	max	mean	min	max	mean	min	max	min	max	max	min	max
DataType	temp	temp	temp	dewpnt	dewpnt	dewpnt	rhumid	rhumid	pkwind	baropr	baropr	solrad
Units	DegF	DegF	DegF	DegF	DegF	DegF	rh%	rh%	mph	mb	mb	wsqm

Daily Sensor Statistics

12/31/05	70	57	45	37	35	32	70	27	6	1016	1011	511
12/30/05	69	55	43	38	35	33	77	28	5	1017	1012	473
12/29/05	71	58	47	38	35	32	64	24	7	1016	1010	440
12/28/05	73	59	46	39	36	32	73	23	9	1023	1015	434
12/27/05	73	59	45	41	39	36	80	27	9	1023	1019	440
12/26/05	79	60	45	41	34	29	61	20	8	1019	1015	478
12/25/05	78	60	43	37	31	27	65	15	7	1019	1013	462
12/24/05	83	61	47	38	34	32	64	17	4	1023	1016	451
12/23/05	77	60	48	38	34	32	65	20	9	1021	1016	434
12/22/05	79	59	45	39	35	31	77	17	6	1021	1016	434
12/21/05	77	58	43	39	36	33	71	21	1	1025	1018	445
12/20/05	72	56	41	37	33	28	70	25	7	1027	1021	462
12/19/05	74	54	41	38	31	28	64	23	7	1030	1023	456
12/18/05	63	51	38	30	25	20	55	23	6	1027	1023	445
12/17/05	61	46	31	25	19	15	61	16	8	1023	1017	484
12/16/05	62	47	34	23	17	13	60	15	8	1017	1010	451
12/15/05	62	51	42	31	21	11	66	12	9	1019	1011	500
12/14/05	68	51	38	32	28	26	75	21	6	1022	1016	440
12/13/05	67	51	38	32	28	23	74	20	5	1020	1015	462
12/12/05	63	55	47	33	29	25	55	23	6	1020	1016	192
12/11/05	69	54	44	28	24	21	45	16	5	1021	1016	313
12/10/05	72	53	38	29	22	18	54	13	4	1024	1017	456
12/09/05	74	56	45	27	20	17	44	11	8	1022	1017	610
12/08/05	68	53	38	24	19	16	49	13	9	1023	1017	418
12/07/05	66	49	33	24	19	14	55	14	6	1021	1015	462
12/06/05	64	48	34	20	16	12	54	13	8	1023	1015	467
12/05/05	65	49	36	22	16	10	59	10	7	1028	1020	478
12/04/05	67	53	39	25	19	13	44	11	11	1026	1018	478
12/03/05	72	61	50	39	34	27	62	22	17	1018	1013	467
12/02/05	71	59	47	40	35	31	63	25	6	1018	1013	478
12/01/05	75	58	43	38	31	27	57	21	9	1022	1015	489
Summary:	83	55	31	41	28	10	80	10	17	1030	1010	610

FCD of Maricopa County ALERT System
Durango Complex Weather Statistics – January 2006

DeviceID	4702	4702	4702	4698	4698	4698	4701	4701	4694	4704	4704	4703
StatType	max	mean	min	max	mean	min	max	min	max	max	min	max
DataType	temp	temp	temp	dewpnt	dewpnt	dewpnt	rhumid	rhumid	pkwind	baropr	baropr	solrad
Units	DegF	DegF	DegF	DegF	DegF	DegF	rh%	rh%	mph	mb	mb	wsqm

Daily Sensor Statistics

01/31/06	72	58	45	35	31	27	60	23	13	1017	1012	522
01/30/06	77	58	43	33	29	26	57	18	7	1023	1013	516
01/29/06	70	54	40	30	27	23	62	19	6	1024	1018	495
01/28/06	67	53	40	30	28	25	66	21	12	1027	1020	478
01/27/06	66	53	39	33	28	24	62	22	15	1023	1016	495
01/26/06	66	53	40	30	27	24	66	21	7	1026	1019	544
01/25/06	69	57	45	28	23	19	45	13	23	1022	1016	511
01/24/06	79	65	49	26	22	18	29	13	22	1019	1014	484
01/23/06	76	57	38	23	20	14	49	13	17	1022	1015	495
01/22/06	69	50	33	23	19	16	58	13	4	1023	1016	500
01/21/06	68	49	34	23	19	15	62	12	11	1022	1015	505
01/20/06	64	50	37	27	22	20	56	18	8	1024	1019	511
01/19/06	64	54	44	33	24	17	44	24	32	1021	1014	478
01/18/06	68	51	36	21	17	14	54	12	11	1024	1015	495
01/17/06	64	48	36	23	17	14	50	14	9	1031	1023	478
01/16/06	61	51	43	32	21	13	58	16	18	1027	1015	489
01/15/06	64	58	49	39	31	25	62	23	25	1016	1013	478
01/14/06	74	60	46	31	27	24	50	15	12	1017	1012	456
01/13/06	80	59	41	28	24	20	55	12	7	1023	1014	462
01/12/06	72	54	38	26	21	18	52	12	5	1020	1015	445
01/11/06	73	54	38	24	20	15	57	11	6	1020	1013	456
01/10/06	76	56	40	24	18	14	44	9	10	1025	1017	467
01/09/06	74	56	43	30	22	17	52	11	8	1025	1019	456
01/08/06	74	57	43	31	26	23	54	15	6	1019	1014	462
01/07/06	78	62	45	30	24	20	45	12	6	1017	1012	571
01/06/06	81	66	54	29	23	19	31	11	15	1025	1016	473
01/05/06	81	62	44	35	28	19	70	11	10	1029	1022	467
01/04/06	73	56	43	35	31	30	65	21	6	1028	1022	451
01/03/06	71	62	49	48	36	29	59	21	13	1024	1016	467
01/02/06	79	65	52	45	37	31	63	23	16	1017	1011	484
01/01/06	70	59	47	43	37	33	63	32	11	1017	1013	478
Summary:	81	56	33	48	25	13	70	9	32	1031	1011	571

FCD of Maricopa County ALERT System
Durango Complex Weather Statistics - February 2006

DeviceID	4702	4702	4702	4698	4698	4698	4701	4701	4694	4704	4704	4703
StatType	max	mean	min	max	mean	min	max	min	max	max	min	max
DataType	temp	temp	temp	dewpnt	dewpnt	dewpnt	rhumid	rhumid	pkwind	baropr	baropr	solrad
Units	DegF	DegF	DegF	DegF	DegF	DegF	rh%	rh%	mph	mb	mb	wsqm

Daily Sensor Statistics

02/28/06	81	71	60	52	36	23	54	12	14	1013	1009	637
02/27/06	83	67	50	28	23	17	43	11	9	1015	1009	676
02/26/06	86	67	51	31	25	17	42	10	12	1015	1009	698
02/25/06	81	62	42	29	23	20	49	10	12	1019	1012	626
02/24/06	77	60	41	27	23	19	54	12	17	1013	1008	604
02/23/06	79	59	42	26	21	17	48	10	6	1015	1008	610
02/22/06	71	55	41	24	21	18	46	14	11	1015	1010	593
02/21/06	64	54	41	30	27	21	57	23	13	1014	1008	676
02/20/06	67	55	43	33	29	26	58	27	11	1016	1011	588
02/19/06	67	55	42	32	29	26	63	24	18	1016	1011	615
02/18/06	66	54	38	30	26	20	56	21	16	1014	1010	538
02/17/06	66	58	48	27	22	17	36	16	10	1012	1009	412
02/16/06	69	58	45	37	27	20	63	16	13	1013	1007	560
02/15/06	78	63	46	38	25	18	44	14	27	1008	1001	571
02/14/06	79	63	49	27	20	15	38	10	9	1012	1003	582
02/13/06	82	61	44	25	20	15	43	4	8	1023	1010	549
02/12/06	81	61	43	23	17	12	44	7	12	1028	1019	566
02/11/06	78	60	45	34	25	18	59	10	8	1028	1021	560
02/10/06	76	61	45	43	37	32	77	20	11	1021	1016	527
02/09/06	80	65	54	43	28	18	49	10	18	1016	1013	374
02/08/06	86	66	47	26	19	15	31	7	14	1020	1012	593
02/07/06	82	64	45	28	17	12	34	7	15	1023	1015	582
02/06/06	79	59	41	29	19	15	50	9	16	1026	1020	533
02/05/06	76	61	52	33	30	22	44	17	8	1019	1013	434
02/04/06	83	64	47	36	30	27	59	12	8	1020	1012	566
02/03/06	79	62	46	36	33	30	61	19	7	1019	1014	495
02/02/06	74	59	43	34	31	28	62	19	11	1018	1010	511
02/01/06	73	57	45	34	32	30	60	20	13	1019	1013	516
Summary:	86	61	38	52	26	12	77	4	27	1028	1001	698

FCD of Maricopa County ALERT System
Durango Complex Weather Statistics - March 2006

DeviceID	4702	4702	4702	4698	4698	4698	4701	4701	4694	4704	4704	4703
StatType	max	mean	min	max	mean	min	max	min	max	max	min	max
DataType	temp	temp	temp	dewpnt	dewpnt	dewpnt	rhumid	rhumid	pkwind	baropr	baropr	solrad
Units	DegF	DegF	DegF	degF	degF	degF	rh%	rh%	mph	mb	mb	wsqm

Daily Sensor Statistics

03/31/06	77	68	57	43	39	36	57	24	15	1019	1015	769
03/30/06	76	65	56	42	36	32	51	25	12	1020	1016	797
03/29/06	76	69	61	45	40	35	49	27	26	1017	1012	1066
03/28/06	79	72	67	52	45	41	57	28	18	1019	1012	522
03/27/06	81	73	65	47	43	41	47	25	14	1019	1015	780
03/26/06	83	73	61	42	35	26	36	16	11	1017	1013	868
03/25/06	88	72	55	45	32	24	56	11	15	1019	1012	819
03/24/06	84	69	52	42	32	27	57	13	14	1023	1016	852
03/23/06	81	65	47	40	34	27	74	13	12	1028	1020	868
03/22/06	69	56	41	36	33	30	84	25	11	1027	1013	802
03/21/06	65	56	48	48	39	30	80	30	26	1013	1006	786
03/20/06	64	56	46	44	39	35	89	34	10	1012	1008	857
03/19/06	55	51	47	45	39	32	83	45	11	1008	1003	610
03/18/06	67	61	52	39	32	23	54	20	29	1005	1002	879
03/17/06	79	65	52	44	36	24	71	12	18	1010	1003	835
03/16/06	77	64	48	41	33	24	68	14	7	1015	1009	786
03/15/06	74	63	53	45	37	29	77	18	15	1014	1008	780
03/14/06	74	59	43	44	33	28	73	18	12	1017	1006	890
03/13/06	65	53	43	39	31	27	70	24	14	1020	1015	775
03/12/06	59	50	42	43	32	25	98	27	17	1018	1008	797
03/11/06	53	46	43	45	42	36	100	53	17	1008	1003	203
03/10/06	65	58	52	39	32	21	58	17	29	1004	999	698
03/09/06	69	59	48	37	31	26	55	21	16	1009	998	681
03/08/06	69	60	49	34	31	23	57	19	25	1010	1006	621
03/07/06	78	67	53	42	33	25	43	18	20	1015	1006	637
03/06/06	78	65	52	28	25	20	34	12	15	1016	1012	516
03/05/06	81	64	48	36	26	19	54	10	10	1018	1013	676
03/04/06	74	63	52	35	29	18	43	17	10	1014	1009	632
03/03/06	79	65	47	33	28	18	53	12	15	1011	1006	643
03/02/06	79	65	50	44	32	24	50	17	14	1013	1007	621
03/01/06	79	68	60	51	45	27	65	26	10	1012	1008	637

Summary: 88 63 41 52 35 18 100 10 29 1028 998 1066

Sensor 4704 - Use with caution 3/1-22, values may be too low.

FCD of Maricopa County ALERT System
Durango Complex Weather Statistics - April 2006

DeviceID	4702	4702	4702	4698	4698	4698	4701	4701	4694	4704	4704	4703
StatType	max	mean	min	max	mean	min	max	min	max	max	min	max
DataType	temp	temp	temp	dewpnt	dewpnt	dewpnt	rhumid	rhumid	pkwind	baropr	baropr	solrad
Units	DegF	DegF	DegF	degF	degF	degF	rh%	rh%	mph	mb	mb	wsqm

Daily Sensor Statistics

04/30/06	97	83	67	46	41	34	42	11	14	1016	1010	868
04/29/06	89	76	61	46	43	40	52	18	15	1021	1014	863
04/28/06	79	66	56	45	42	39	59	29	14	1021	1016	835
04/27/06	76	66	57	46	39	25	58	18	28	1017	1013	962
04/26/06	93	77	60	38	32	27	39	9	19	1015	1008	868
04/25/06	88	74	59	39	33	30	48	12	11	1017	1011	890
04/24/06	82	70	57	36	33	30	43	15	13	1020	1016	868
04/23/06	78	70	62	42	36	28	48	19	18	1018	1013	868
04/22/06	94	80	66	32	29	25	29	9	19	1013	1009	879
04/21/06	94	79	59	37	29	24	39	8	11	1015	1009	984
04/20/06	92	76	62	32	27	23	30	9	11	1016	1012	868
04/19/06	88	74	58	31	26	23	34	10	12	1016	1010	868
04/18/06	84	72	58	32	28	23	34	12	12	1019	1014	863
04/17/06	84	74	63	40	34	29	39	14	18	1017	1014	868
04/16/06	90	75	62	43	39	34	45	16	12	1018	1013	863
04/15/06	81	71	60	43	41	38	54	23	14	1019	1015	835
04/14/06	95	81	69	44	38	34	36	13	30	1015	1006	846
04/13/06	96	81	61	37	33	29	39	10	17	1021	1014	896
04/12/06	93	77	63	40	34	27	39	11	13	1022	1018	874
04/11/06	85	72	59	42	38	36	50	18	9	1019	1015	846
04/10/06	80	73	67	39	34	29	35	16	15	1016	1011	643
04/09/06	89	75	56	37	32	28	46	12	14	1017	1011	852
04/08/06	91	73	54	38	33	28	57	11	12	1021	1015	868
04/07/06	82	68	51	36	34	32	55	16	11	1020	1015	879
04/06/06	73	62	50	35	33	30	58	21	13	1022	1016	846
04/05/06	76	68	56	51	39	30	76	20	23	1018	1010	857
04/04/06	86	78	70	45	41	37	36	17	22	1017	1011	714
04/03/06	89	76	62	42	35	32	49	13	10	1020	1015	852
04/02/06	84	70	56	40	36	32	52	15	10	1024	1018	852
04/01/06	77	68	59	41	36	31	48	20	16	1021	1018	835
Summary:	97	74	50	51	35	23	76	8	30	1024	1006	984

FCD of Maricopa County ALERT System Durango Complex Weather Statistics - May 2006

DeviceID	4702	4702	4702	4698	4698	4698	4701	4701	4694	4704	4704	4703
StatType	max	mean	min	max	mean	min	max	min	max	max	min	max
DataType	temp	temp	temp	dewpnt	dewpnt	dewpnt	rhumid	rhumid	pkwind	baropr	baropr	solrad
Units	DegF	DegF	DegF	degF	degF	degF	rh%	rh%	mph	mb	mb	wsqm

Daily Sensor Statistics

05/31/06	103	88	68	36	29	24	26	6	13	1016	1012	901
05/30/06	99	84	66	34	26	18	24	6	11	1017	1012	896
05/29/06	93	80	63	31	24	19	30	7	13	1017	1013	901
05/28/06	88	79	70	49	31	18	46	7	17	1015	1009	885
05/27/06	97	84	71	44	36	27	22	11	21	1009	1005	896
05/26/06	103	90	76	40	34	29	27	7	20	1010	1003	901
05/25/06	105	91	76	43	37	31	31	8	13	1012	1006	896
05/24/06	103	88	69	44	38	33	42	9	11	1017	1011	890
05/23/06	93	80	64	44	39	34	46	14	14	1020	1016	890
05/22/06	86	80	72	50	39	28	45	12	33	1017	1008	885
05/21/06	107	92	81	42	36	29	23	9	20	1013	1005	907
05/20/06	106	93	78	44	38	33	29	9	12	1016	1010	879
05/19/06	105	93	77	43	39	35	27	10	18	1018	1012	868
05/18/06	105	93	79	49	42	36	35	10	14	1016	1012	863
05/17/06	106	92	76	53	47	40	44	12	15	1015	1010	857
05/16/06	104	88	77	56	44	32	34	13	20	1017	1012	984
05/15/06	101	89	76	40	34	32	25	9	11	1016	1012	742
05/14/06	105	90	74	43	36	27	31	7	14	1015	1010	901
05/13/06	103	89	74	38	35	30	23	9	14	1015	1011	885
05/12/06	103	88	72	40	35	30	31	8	12	1014	1010	923
05/11/06	102	87	71	45	37	30	38	9	12	1016	1011	940
05/10/06	100	86	69	40	37	33	32	11	9	1017	1012	857
05/09/06	96	83	67	40	36	31	36	12	16	1014	1010	868
05/08/06	97	84	71	40	37	31	32	10	15	1016	1010	874
05/07/06	96	82	68	40	37	32	34	11	13	1015	1010	874
05/06/06	92	81	67	41	38	34	35	12	17	1016	1010	868
05/05/06	87	78	67	41	37	29	36	16	17	1015	1012	874
05/04/06	93	80	62	37	31	24	30	11	20	1015	1010	885
05/03/06	96	83	67	40	32	24	34	10	16	1014	1010	1005
05/02/06	98	86	70	38	33	29	29	9	13	1015	1010	780
05/01/06	101	86	70	43	38	30	38	11	10	1014	1010	879
Summary:	107	86	62	56	36	18	46	6	33	1020	1003	1005

FCD of Maricopa County ALERT System Durango Complex Weather Statistics - June 2006

DeviceID	4702	4702	4702	4698	4698	4698	4701	4701	4694	4704	4704	4703
StatType	max	mean	min	max	mean	min	max	min	max	max	min	max
DataType	temp	temp	temp	dewpnt	dewpnt	dewpnt	rhumid	rhumid	pkwind	baropr	baropr	solrad
Units	DegF	DegF	DegF	degF	degF	degF	rh%	rh%	mph	mb	mb	wsqm

Daily Sensor Statistics

06/30/06	108	97	88	60	56	51	37	16	22	1016	1008	863
06/29/06	108	97	88	62	57	50	43	16	15	1016	1012	885
06/28/06	109	97	85	62	55	50	45	16	16	1017	1011	967
06/27/06	109	96	84	57	53	48	41	16	24	1016	1011	901
06/26/06	109	98	86	59	53	46	41	14	28	1016	1009	940
06/25/06	114	101	89	56	49	42	34	10	28	1016	1011	912
06/24/06	110	99	87	52	49	46	30	13	22	1017	1011	863
06/23/06	111	99	88	56	49	44	34	11	19	1016	1010	918
06/22/06	109	97	84	56	48	38	38	9	13	1017	1012	896
06/21/06	109	97	85	47	43	34	27	9	13	1015	1010	885
06/20/06	108	97	84	46	42	38	25	10	13	1015	1009	907
06/19/06	110	99	84	51	45	39	32	11	14	1013	1009	885
06/18/06	112	97	80	46	41	34	29	8	13	1014	1009	923
06/17/06	108	94	79	42	39	35	25	9	14	1014	1010	923
06/16/06	104	93	77	42	36	33	26	9	14	1011	1007	929
06/15/06	101	90	75	40	35	28	24	10	20	1009	1004	907
06/14/06	106	94	82	45	34	26	25	6	17	1014	1008	945
06/13/06	112	96	76	46	39	30	30	9	14	1016	1011	907
06/12/06	108	92	74	39	29	22	23	5	19	1015	1010	951
06/11/06	108	92	73	38	29	22	28	5	16	1010	1007	951
06/10/06	106	93	79	44	36	29	28	9	12	1011	1006	929
06/09/06	106	94	82	48	42	38	29	11	13	1013	1008	929
06/08/06	107	94	83	60	51	39	45	14	13	1014	1008	907
06/07/06	107	93	79	68	54	48	58	15	30	1014	1008	879
06/06/06	106	95	84	55	50	47	32	15	32	1012	1008	1000
06/05/06	109	97	84	50	46	42	29	11	19	1013	1006	863
06/04/06	112	100	84	46	41	36	26	8	16	1012	1006	868
06/03/06	112	99	86	48	43	38	25	8	11	1015	1008	863
06/02/06	113	97	77	47	39	31	23	8	21	1016	1011	879
06/01/06	109	91	71	44	32	26	31	6	10	1016	1011	890
Summary:	114	96	71	68	44	22	58	5	32	1017	1004	1000

FCD of Maricopa County ALERT System Durango Complex Weather Statistics - July 2006

DeviceID	4702	4702	4702	4698	4698	4698	4701	4701	4694	4704	4704	4703
StatType	max	mean	min	max	mean	min	max	min	max	max	min	max
DataType	temp	temp	temp	dewpnt	dewpnt	dewpnt	rhumid	rhumid	pkwind	baropr	baropr	solrad
Units	DegF	DegF	DegF	degF	degF	degF	rh%	rh%	mph	mb	mb	wsqm

Daily Sensor Statistics

07/31/06	103	92	84	70	66	63	55	30	16	1011	1007	989
07/30/06	97	87	78	74	69	64	89	38	16	1015	1009	791
07/29/06	101	92	85	71	66	62	64	31	13	1016	1011	786
07/28/06	99	92	84	71	68	64	66	35	17	1015	1010	1022
07/27/06	98	90	80	75	70	66	87	41	17	1018	1011	874
07/26/06	100	90	79	77	71	66	95	36	16	1015	1010	874
07/25/06	109	99	78	76	64	57	93	22	21	1012	1005	753
07/24/06	115	104	92	62	58	53	38	14	15	1009	1003	901
07/23/06	116	106	96	61	53	50	32	12	24	1012	1006	1093
07/22/06	117	106	93	57	52	47	30	11	18	1013	1009	1121
07/21/06	120	103	88	61	56	49	41	11	22	1013	1007	885
07/20/06	110	101	93	62	58	54	36	17	13	1016	1011	918
07/19/06	114	103	93	61	56	52	34	14	12	1015	1009	918
07/18/06	115	102	92	65	60	51	42	16	26	1015	1009	863
07/17/06	108	97	86	71	62	58	57	21	12	1017	1011	890
07/16/06	110	98	86	68	62	54	48	18	19	1017	1010	879
07/15/06	115	102	93	62	57	51	34	14	22	1015	1009	934
07/14/06	115	103	93	62	56	45	32	11	17	1015	1007	868
07/13/06	114	104	93	62	58	51	36	15	16	1015	1009	885
07/12/06	112	101	90	63	57	53	37	16	14	1015	1010	890
07/11/06	112	100	86	56	51	45	36	12	13	1013	1009	901
07/10/06	110	99	88	58	54	47	33	14	15	1012	1008	885
07/09/06	111	101	88	61	55	47	41	13	14	1012	1006	929
07/08/06	108	95	81	65	59	54	57	20	13	1017	1010	890
07/07/06	101	93	87	65	60	56	45	23	23	1019	1014	1181
07/06/06	104	93	79	67	62	59	57	24	12	1017	1013	1011
07/05/06	98	86	78	71	65	57	79	27	31	1018	1012	874
07/04/06	107	98	88	61	58	55	40	21	17	1017	1011	1011
07/03/06	107	98	89	62	57	52	39	17	15	1017	1013	940
07/02/06	104	97	91	61	57	53	36	22	19	1015	1010	995
07/01/06	111	99	86	60	55	49	38	16	21	1014	1008	874
Summary:	120	98	78	77	60	45	95	11	31	1019	1003	1181

FCD of Maricopa County ALERT System
Durango Complex Weather Statistics - August 2006

DeviceID	4702	4702	4702	4698	4698	4698	4701	4701	4694	4704	4704	4703
StatType	max	mean	min	max	mean	min	max	min	max	max	min	max
DataType	temp	temp	temp	dewpnt	dewpnt	dewpnt	rhumid	rhumid	pkwind	baropr	baropr	solrad
Units	DegF	DegF	DegF	degF	degF	degF	rh%	rh%	mph	mb	mb	wsqm

Daily Sensor Statistics

08/31/06	106	94	85	65	61	55	52	22	13	1013	1009	819
08/30/06	106	94	83	64	60	54	50	22	17	1014	1008	819
08/29/06	108	94	81	58	52	46	38	14	12	1015	1009	841
08/28/06	110	95	78	57	45	39	46	9	11	1014	1008	868
08/27/06	108	94	79	63	51	37	53	9	14	1015	1010	868
08/26/06	105	94	84	66	60	52	55	19	16	1014	1010	846
08/25/06	101	91	82	69	66	62	65	30	13	1014	1009	984
08/24/06	97	89	79	71	65	61	78	33	17	1017	1011	1060
08/23/06	105	95	86	66	64	58	54	23	13	1018	1012	852
08/22/06	101	90	80	72	65	60	74	29	13	1019	1015	1154
08/21/06	110	96	81	72	60	54	77	17	25	1016	1011	846
08/20/06	108	97	87	62	58	51	42	18	16	1015	1010	890
08/19/06	109	97	84	63	53	44	48	12	13	1015	1009	874
08/18/06	107	96	85	63	55	47	45	16	11	1016	1011	896
08/17/06	104	94	86	68	60	42	55	12	13	1017	1013	874
08/16/06	104	94	84	70	64	59	62	24	18	1017	1013	907
08/15/06	100	90	83	67	65	62	59	33	13	1016	1011	742
08/14/06	105	93	86	68	64	53	54	23	23	1016	1011	852
08/13/06	105	94	83	73	65	56	75	24	15	1013	1010	868
08/12/06	102	88	74	75	68	59	98	26	10	1014	1008	868
08/11/06	103	93	73	75	65	61	100	27	21	1015	1009	956
08/10/06	108	94	83	70	65	61	67	24	18	1015	1010	846
08/09/06	104	94	85	68	64	61	56	27	18	1016	1011	791
08/08/06	109	98	88	66	63	59	48	21	15	1017	1011	857
08/07/06	110	100	91	66	61	52	41	20	18	1015	1011	868
08/06/06	110	97	82	56	51	46	38	13	11	1013	1008	890
08/05/06	104	94	81	57	51	43	45	13	12	1016	1011	901
08/04/06	101	92	84	69	62	54	64	26	19	1016	1012	1231
08/03/06	105	93	85	66	61	58	49	24	22	1014	1010	995
08/02/06	104	94	85	63	57	53	45	20	12	1017	1010	896
08/01/06	103	93	84	65	61	50	50	24	16	1014	1009	945
Summary:	110	94	73	75	60	37	100	9	25	1019	1008	1231

FCD of Maricopa County ALERT System Durango Complex Weather Statistics - September 2006

DeviceID	4702	4702	4702	4698	4698	4698	4701	4701	4694	4704	4704	4703
StatType	max	mean	min	max	mean	min	max	min	max	max	min	max
DataType	temp	temp	temp	dewpnt	dewpnt	dewpnt	rhumid	rhumid	pkwind	baropr	baropr	solrad
Units	DegF	DegF	DegF	degF	degF	degF	rh%	rh%	mph	mb	mb	wsqm

Daily Sensor Statistics

09/30/06	103	85	65	44	39	33	46	9	9	1017	1011	742
09/29/06	102	85	70	47	37	32	38	9	9	1017	1013	720
09/28/06	103	86	72	46	40	30	36	8	9	1020	1014	758
09/27/06	102	89	76	56	47	38	47	12	11	1020	1015	747
09/26/06	104	90	75	56	53	50	50	19	13	1019	1014	742
09/25/06	101	87	73	52	49	45	42	17	12	1018	1014	764
09/24/06	97	82	66	46	40	34	43	14	9	1019	1015	775
09/23/06	91	80	67	52	39	26	46	14	11	1017	1010	769
09/22/06	91	81	70	56	45	33	39	21	20	1009	1006	764
09/21/06	91	79	63	35	31	26	33	10	14	1014	1007	797
09/20/06	94	85	76	52	45	32	38	15	22	1014	1009	956
09/19/06	100	85	71	46	42	40	41	13	11	1018	1012	797
09/18/06	97	83	69	45	40	34	38	13	11	1018	1014	802
09/17/06	93	82	67	48	40	36	36	16	12	1017	1013	813
09/16/06	92	83	74	56	47	35	43	18	14	1014	1010	824
09/15/06	95	86	78	61	52	41	53	21	13	1011	1007	819
09/14/06	100	89	80	62	57	50	53	21	21	1010	1004	890
09/13/06	100	88	80	62	57	54	52	23	15	1016	1009	852
09/12/06	100	90	81	60	55	52	49	21	20	1017	1013	857
09/11/06	103	90	76	62	56	51	64	19	13	1017	1012	835
09/10/06	98	87	76	67	60	51	74	23	11	1017	1012	852
09/09/06	91	84	75	68	64	61	77	40	19	1017	1013	918
09/08/06	94	84	74	67	63	59	77	32	11	1015	1012	835
09/07/06	93	84	74	69	64	53	87	29	18	1016	1010	874
09/06/06	102	92	83	66	61	53	57	26	13	1019	1013	879
09/05/06	100	91	84	67	63	60	53	28	17	1021	1016	956
09/04/06	99	88	79	71	64	60	69	29	17	1017	1014	852
09/03/06	98	86	75	71	66	59	88	33	22	1015	1011	945
09/02/06	105	91	72	72	63	57	97	25	22	1018	1009	824
09/01/06	110	97	84	64	57	51	50	16	9	1014	1009	819
Summary:	110	86	63	72	51	26	97	8	22	1021	1004	956

FCD of Maricopa County ALERT System Estrella Fan Weather Statistics - October 2005

DeviceID	6892	6892	6892	6888	6888	6888	6891	6891	6883	6894	6894	6896
StatType	max	mean	min	max	mean	min	max	min	max	max	min	max
DataType	temp	temp	temp	dewpnt	dewpnt	dewpnt	rhumid	rhumid	pkwind	baropr	baropr	solrad
Units	DegF	DegF	DegF	DegF	DegF	DegF	rh%	rh%	mph	mb	mb	wsqm

Daily Sensor Statistics

10/31/05	86	76	62	44	36	22	46	11	18	1024	1020	604
10/30/05	86	72	59	49	45	39	64	19	10	1021	1018	599
10/29/05	85	72	61	55	50	44	75	27	9	1019	1015	604
10/28/05	86	73	64	54	50	43	68	26	11	1016	1013	621
10/27/05	89	74	60	51	47	45	67	23	13	1016	1012	615
10/26/05	87	72	59	52	47	40	75	25	9	1016	1012	621
10/25/05	90	76	63	52	48	43	55	25	14	1016	1013	621
10/24/05	91	78	63	52	47	43	63	21	16	1017	1013	626
10/23/05	90	77	61	54	51	44	79	22	9	1014	1011	632
10/22/05	90	76	62	56	51	47	76	26	8	1014	1010	643
10/21/05	89	73	63	59	55	49	88	29	10	1015	1012	703
10/20/05	84	69	56	59	55	50	100	33	7	1017	1014	582
10/19/05	81	66	54	57	51	46	97	34	10	1019	1016	648
10/18/05	73	66	59	69	59	48	100	52	15	1017	1012	714
10/17/05	90	78	68	65	52	38	82	19	22	1015	1012	505
10/16/05	86	81	71	45	41	35	37	17	21	1013	1010	335
10/15/05	92	81	66	51	47	43	55	21	18	1015	1009	659
10/14/05	93	84	75	50	46	34	34	18	20	1018	1014	659
10/13/05	96	84	66	38	33	27	25	11	21	1016	1013	670
10/12/05	89	76	59	32	28	26	29	11	13	1015	1012	681
10/11/05	89	73	57	33	30	26	35	12	11	1016	1013	698
10/10/05	86	75	62	34	30	26	29	13	14	1014	1009	698
10/09/05	88	77	65	53	36	24	51	12	21	1010	1006	692
10/08/05	97	87	72	61	45	40	36	15	19	1009	1005	736
10/07/05	100	86	71	67	46	30	36	17	8	1012	1008	681
10/06/05	99	81	65	48	37	30	27	15	9	1012	1009	698
10/05/05	98	81	67	59	40	28	32	15	11	1013	1009	698
10/04/05	96	86	76	68	62	41	72	26	15	1012	1008	786
10/03/05	102	89	76	66	54	48	57	21	12	1012	1008	703
10/02/05	103	88	72	57	51	47	45	17	12	1012	1009	709
10/01/05	103	87	72	60	39	35	48	10	8	1013	1009	720

Summary: 103 78 54 69 45 22 100 10 22 1024 1005 786

Sensor 6883 down most of 10/7 0824-2217; also 10/8 2302 to 10/9 0517. Sensor 6891 down most of 10/8 0702-2117. Sensor 6892 down most of 10/7 0701-2202; also 10/8 1102-2332. Sensor 6888 down 10/8 1517-2117.

FCD of Maricopa County ALERT System
Estrella Fan Weather Statistics - November 2005

DeviceID	6892	6892	6892	6888	6888	6888	6891	6891	6883	6894	6894	6896
StatType	max	mean	min	max	mean	min	max	min	max	max	min	max
DataType	temp	temp	temp	dewpnt	dewpnt	dewpnt	rhumid	rhumid	pkwind	baropr	baropr	solrad
Units	DegF	DegF	DegF	DegF	DegF	DegF	rh%	rh%	mph	mb	mb	wsqm

Daily Sensor Statistics

11/30/05	71	56	41	24	15	7	32	10	7	1018	1016	511
11/29/05	69	52	39	10	6	3	20	8	7	1020	1015	516
11/28/05	62	50	36	7	4	2	25	8	15	1023	1019	522
11/27/05	59	53	47	26	11	1	29	10	20	1020	1012	522
11/26/05	74	64	57	47	35	23	48	21	17	1012	1009	505
11/25/05	79	65	52	37	33	27	50	18	7	1016	1012	527
11/24/05	84	69	57	41	31	25	43	14	12	1015	1013	511
11/23/05	78	65	54	28	24	22	30	13	14	1017	1014	346
11/22/05	81	64	50	26	23	20	34	11	8	1020	1016	445
11/21/05	82	66	54	27	25	21	32	12	15	1021	1017	555
11/20/05	77	69	63	28	25	21	23	15	27	1022	1019	549
11/19/05	82	66	49	22	19	16	29	9	12	1019	1016	533
11/18/05	80	71	65	26	20	16	17	9	32	1021	1018	560
11/17/05	82	68	53	27	25	20	32	12	13	1020	1016	549
11/16/05	80	70	59	28	20	8	28	9	25	1021	1017	549
11/15/05	82	69	59	40	31	10	48	10	23	1020	1014	544
11/14/05	85	67	53	40	37	35	53	18	6	1017	1014	549
11/13/05	83	66	51	45	41	35	73	22	8	1020	1016	555
11/12/05	80	64	49	45	43	40	79	27	9	1019	1017	549
11/11/05	74	65	57	56	48	40	84	32	11	1018	1014	566
11/10/05	80	71	63	55	52	48	75	34	8	1017	1013	286
11/09/05	91	76	63	52	40	32	59	19	12	1017	1013	665
11/08/05	91	74	57	38	35	30	43	12	9	1016	1013	599
11/07/05	90	73	59	39	36	32	40	15	7	1016	1013	588
11/06/05	88	69	54	37	34	31	45	15	9	1016	1012	637
11/05/05	85	69	56	37	34	30	44	16	8	1016	1013	588
11/04/05	86	70	58	41	36	32	44	16	8	1015	1013	593
11/03/05	87	74	64	45	36	29	37	19	9	1017	1014	396
11/02/05	90	75	60	33	29	24	29	11	6	1018	1014	687
11/01/05	90	78	68	35	24	21	20	9	23	1020	1016	604

Summary: 91 67 36 56 29 1 84 8 32 1023 1009 687

Sensor 6894 down 11/1 1835 to 11/2 0705; also most of 11/11 1704 to 11/13 0934.

FCD of Maricopa County ALERT System Estrella Fan Weather Statistics - December 2005

DeviceID	6892	6892	6892	6888	6888	6888	6891	6891	6883	6894	6894	6896
StatType	max	mean	min	max	mean	min	max	min	max	max	min	max
DataType	temp	temp	temp	dewpnt	dewpnt	dewpnt	rhumid	rhumid	pkwind	baropr	baropr	solrad
Units	DegF	DegF	DegF	DegF	DegF	DegF	rh%	rh%	mph	mb	mb	wsqm

Daily Sensor Statistics

12/31/05	71	59	48	36	34	31	61	24	7	1015	1012	456
12/30/05	73	56	43	37	35	33	71	27	7	1016	1013	527
12/29/05	72	60	48	36	30	25	51	20	7	1016	1012	489
12/28/05	76	60	46	34	30	26	52	20	7	1021	1015	478
12/27/05	77	60	49	45	41	35	88	28	7	1022	1019	478
12/26/05	77	64	49	42	35	28	61	21	14	1019	1016	456
12/25/05	79	61	50	32	30	27	53	16	4	1018	1015	489
12/24/05	82	64	50	35	31	25	48	14	11	1021	1017	484
12/23/05	79	64	52	32	30	27	40	17	6	1020	1017	489
12/22/05	79	63	51	33	30	28	44	16	6	1020	1016	538
12/21/05	80	64	50	36	32	29	50	17	10	1022	1019	434
12/20/05	73	57	43	35	31	29	61	22	7	1024	1021	478
12/19/05	74	56	43	37	28	23	48	21	11	1024	1022	511
12/18/05	64	52	39	28	20	13	39	18	8	1024	1020	566
12/17/05	63	48	36	15	12	8	30	12	7	1020	1015	434
12/16/05	63	48	34	14	11	9	34	12	7	1015	1011	489
12/15/05	61	54	43	25	13	4	36	9	18	1017	1012	352
12/14/05	69	55	39	25	23	20	48	18	10	1020	1016	478
12/13/05	69	55	42	24	20	16	36	16	7	1019	1015	478
12/12/05	64	56	50	22	19	17	27	17	5	1018	1016	170
12/11/05	67	56	43	21	17	14	30	15	1	1020	1018	379
12/10/05	74	55	41	17	14	12	31	9	5	1022	1017	489
12/09/05	72	56	45	16	13	10	25	10	10	1021	1017	555
12/08/05	65	56	42	17	14	11	29	11	18	1019	1018	505
12/07/05	69	50	34	15	12	9	34	11	7	1018	1016	495
12/06/05	64	50	34	20	11	8	34	11	7	1020	1016	489
12/05/05	67	53	41	10	5	0	23	5	22	1024	1018	511
12/04/05	66	56	41	20	13	7	30	10	22	1023	1017	505
12/03/05	74	63	48	41	33	20	52	19	11	1017	1013	495
12/02/05	73	63	53	35	31	28	38	21	6	1017	1013	451
12/01/05	77	59	45	31	26	21	42	16	7	1019	1015	511

Summary: 82 57 34 45 23 0 88 5 22 1024 1011 566
 Sensor 6883 down 12/6 1701-2316. Sensor 6891 down 12/6 1101-1816. Sensor 6892 down 12/6 1246-1931; also 12/25 0230-1200; also 12/25 2245 to 12/26 0530. Sensor 6888 down most of 12/25 0230-1230. Sensor 6896 down most of 12/6 0634-2004; also 12/8 1434 to 12/9 0134; also most of 12/17 0604-1904. Sensor 6894 down 12/8 0433-2133; also 12/11 0803 to 12/12 0133; also 12/18 2333 to 12/19 1303; also 12/21 1533 to 12/22 0003.

FCD of Maricopa County ALERT System Estrella Fan Weather Statistics – January 2006

DeviceID	6892	6892	6892	6888	6888	6888	6891	6891	6883	6894	6894	6896
StatType	max	mean	min	max	mean	min	max	min	max	max	min	max
DataType	temp	temp	temp	dewpnt	dewpnt	dewpnt	rhumid	rhumid	pkwind	baropr	baropr	solrad
Units	DegF	DegF	DegF	DegF	DegF	DegF	rh%	rh%	mph	mb	mb	wsqm

Daily Sensor Statistics

01/31/06	74	61	50	34	30	25	43	22	13	1016	1012	599
01/30/06	78	60	45	29	27	25	46	16	9	1019	1013	560
01/29/06	71	56	43	28	24	19	86	16	8	1021	1018	---
01/28/06	69	54	40	30	26	22	60	18	8	1023	1019	11
01/27/06	66	56	44	32	25	20	43	20	12	1021	1017	549
01/26/06	69	54	40	29	25	18	54	20	7	1022	1018	538
01/25/06	68	57	48	28	20	14	41	12	13	1020	1016	544
01/24/06	80	68	56	25	21	14	18	12	33	1017	1014	467
01/23/06	75	65	61	19	16	14	15	11	22	1018	1015	544
01/22/06	--	--	--	--	--	--	--	--	--	----	----	---
01/21/06	51	46	36	16	15	13	39	22	8	1019	1018	121
01/20/06	66	54	39	23	18	14	39	15	18	1021	1018	544
01/19/06	65	56	49	34	25	17	45	23	23	1018	1013	637
01/18/06	68	53	40	26	12	8	30	9	8	1021	1015	500
01/17/06	66	48	35	14	11	9	32	11	6	1026	1021	538
01/16/06	62	50	40	30	19	10	64	14	15	1025	1015	527
01/15/06	65	57	49	41	31	24	69	21	16	1017	1014	522
01/14/06	76	62	50	28	21	17	30	12	8	1016	1013	604
01/13/06	81	61	44	19	17	14	28	9	14	1020	1015	516
01/12/06	75	57	43	16	13	10	23	9	6	1019	1015	500
01/11/06	75	56	41	14	10	8	24	9	7	1018	1014	500
01/10/06	75	60	47	13	7	1	17	7	18	1022	1017	505
01/09/06	71	60	47	25	16	1	35	6	23	1023	1018	495
01/08/06	77	59	43	23	20	18	36	12	7	1018	1015	505
01/07/06	81	63	49	21	18	15	27	9	6	1017	1013	544
01/06/06	84	70	59	21	19	16	16	8	28	1023	1016	511
01/05/06	79	67	51	31	22	15	43	9	25	1026	1021	505
01/04/06	75	57	43	31	29	27	57	17	7	1025	1021	516
01/03/06	71	61	50	50	36	27	70	19	11	1023	1017	505
01/02/06	79	65	51	45	38	34	58	25	10	1017	1013	599
01/01/06	74	62	51	43	39	32	73	30	8	1016	1014	500

Summary: 84 59 35 50 22 1 86 6 33 1026 1012 637
Sensors 6883, 6891, 6892 and 6888 down 1/21 0846 to 1/23 1000. Sensor 6896 down 1/21 0834 to 1/23 0934; also most of 1/28 0104 to 1/29 2134. Sensor 6894 down 1/21 0803 to 1/23 0933.

FCD of Maricopa County ALERT System Estrella Fan Weather Statistics - February 2006

DeviceID	6892	6892	6892	6888	6888	6888	6891	6891	6883	6894	6894	6896
StatType	max	mean	min	max	mean	min	max	min	max	max	min	max
DataType	temp	temp	temp	dewpnt	dewpnt	dewpnt	rhumid	rhumid	pkwind	baropr	baropr	solrad
Units	DegF	DegF	DegF	DegF	DegF	DegF	rh%	rh%	mph	mb	mb	wsqm

Daily Sensor Statistics

02/28/06	83	72	61	49	32	16	48	11	12	1018	1015	637
02/27/06	83	69	54	23	15	10	17	7	7	1018	1014	659
02/26/06	87	68	54	21	16	8	20	7	9	1019	1015	868
02/25/06	83	65	49	20	15	12	21	7	8	1021	1018	659
02/24/06	79	61	44	18	15	12	26	9	8	1017	1014	440
02/23/06	79	59	41	18	14	11	30	7	9	1018	1013	670
02/22/06	71	55	40	20	16	14	36	11	12	1018	1015	659
02/21/06	67	53	40	28	24	16	55	19	11	1017	1013	681
02/20/06	67	54	41	33	29	25	62	26	9	1019	1015	742
02/19/06	67	54	42	32	28	22	57	24	12	1019	1016	648
02/18/06	66	54	41	31	23	13	45	15	10	1018	1015	681
02/17/06	65	57	48	18	15	13	28	14	8	1016	1014	346
02/16/06	68	56	42	38	24	15	65	14	9	1017	1013	637
02/15/06	77	66	55	39	21	8	49	9	20	1013	1008	659
02/14/06	79	65	50	18	12	7	15	7	8	1016	1010	676
02/13/06	82	66	51	14	9	4	15	6	14	1020	1016	637
02/12/06	78	67	52	9	5	2	11	6	21	1024	1018	632
02/11/06	77	63	49	30	19	2	46	7	17	1024	1020	615
02/10/06	80	64	52	45	36	26	96	18	8	1020	1016	610
02/09/06	80	70	59	39	16	7	35	6	21	1016	1013	423
02/08/06	84	75	63	10	6	0	8	4	20	1018	1013	626
02/07/06	83	71	62	9	5	-2	9	4	23	1020	1016	665
02/06/06	77	66	58	12	9	5	13	6	29	1023	1017	604
02/05/06	79	64	56	27	23	7	30	8	22	1017	1013	687
02/04/06	83	66	49	31	27	22	43	11	9	1018	1012	615
02/03/06	81	64	49	36	31	29	48	17	6	1018	1015	555
02/02/06	77	62	48	32	28	25	43	17	10	1016	1012	571
02/01/06	76	60	48	35	31	27	54	18	7	1017	1013	577
Summary:	87	63	40	49	20	-2	96	4	29	1024	1008	868

Sensor 6896 down 2/24 0734-1534. Sensor 6894 down 2/25 0003-0803.

FCD of Maricopa County ALERT System Estrella Fan Weather Statistics - March 2006

DeviceID	6892	6892	6892	6888	6888	6888	6891	6891	6883	6894	6894	6896
StatType	max	mean	min	max	mean	min	max	min	max	max	min	max
DataType	temp	temp	temp	dewpnt	dewpnt	dewpnt	rhumid	rhumid	pkwind	baropr	baropr	solrad
Units	DegF	DegF	DegF	degF	degF	degF	rh%	rh%	mph	mb	mb	wsqm

Daily Sensor Statistics

03/31/06	75	66	53	42	38	35	64	25	11	1016	1013	813
03/30/06	75	63	51	40	36	33	56	27	10	1016	1013	824
03/29/06	74	66	59	46	41	33	55	33	18	1014	1011	901
03/28/06	82	72	67	46	42	36	42	25	14	1015	1012	945
03/27/06	82	72	65	54	42	38	67	24	11	1016	1012	577
03/26/06	83	72	61	40	34	25	39	18	12	1014	1011	808
03/25/06	88	72	54	38	28	16	41	9	15	1015	1011	791
03/24/06	85	73	62	31	27	24	27	10	19	1018	1013	780
03/23/06	81	67	50	40	31	23	58	12	15	1022	1017	747
03/22/06	70	55	40	37	33	29	85	25	14	1022	1016	775
03/21/06	63	55	45	53	39	26	89	31	17	1016	1012	1049
03/20/06	64	54	43	44	40	35	96	36	8	1015	1012	852
03/19/06	59	50	45	45	39	33	94	51	10	1012	1008	742
03/18/06	65	58	48	41	33	21	68	18	16	1011	1008	742
03/17/06	78	65	53	41	33	23	54	12	14	1015	1009	775
03/16/06	78	63	48	41	33	23	63	13	7	1018	1014	736
03/15/06	76	62	52	39	34	28	59	18	12	1018	1013	764
03/14/06	73	58	43	42	34	28	73	21	15	1019	1013	874
03/13/06	66	52	40	36	32	28	84	25	12	1021	1019	797
03/12/06	57	48	40	45	33	26	100	30	12	1020	1011	758
03/11/06	51	46	42	46	43	36	100	57	12	1011	1008	451
03/10/06	63	55	51	40	31	19	67	21	14	1009	1005	714
03/09/06	67	59	47	37	27	18	39	20	14	1013	1005	747
03/08/06	69	58	47	36	29	19	62	19	19	1014	1011	791
03/07/06	75	65	53	49	31	18	46	15	15	1018	1012	720
03/06/06	79	66	53	25	21	17	25	9	11	1019	1017	797
03/05/06	81	64	47	30	24	10	49	6	10	1021	1017	714
03/04/06	74	60	49	39	29	13	48	17	9	1018	1014	703
03/03/06	78	64	49	26	21	14	32	10	11	1015	1012	703
03/02/06	80	64	49	29	25	21	36	13	9	1016	1013	692
03/01/06	80	67	57	50	42	20	66	16	10	1017	1014	626

Summary: 88 62 40 54 33 10 100 6 19 1022 1005 1049

Sensor 6883 down 3/10 0900-2145. Sensor 6891 down 3/10 0100-1345. Sensor 6892 down 3/10 0300-1645. sensor 6888 down 3/10 0300-1245. Sensor 6894 down 3/21 0532-1402; also 3/28 1003 to 3/29 1033.

FCD of Maricopa County ALERT System Estrella Fan Weather Statistics - April 2006

DeviceID	6892	6892	6892	6888	6888	6888	6891	6891	6883	6894	6894	6896
StatType	max	mean	min	max	mean	min	max	min	max	max	min	max
DataType	temp	temp	temp	dewpnt	dewpnt	dewpnt	rhumid	rhumid	pkwind	baropr	baropr	solrad
Units	DegF	DegF	DegF	degF	degF	degF	rh%	rh%	mph	mb	mb	wsqm

Daily Sensor Statistics

04/30/06	99	82	67	46	40	33	41	11	12	1014	1010	863
04/29/06	91	75	58	47	44	43	61	20	9	1017	1012	852
04/28/06	79	64	51	46	44	41	73	31	13	1017	1014	945
04/27/06	76	62	52	53	41	24	81	20	18	1014	1010	956
04/26/06	90	74	60	39	30	21	32	8	15	1012	1007	857
04/25/06	88	73	55	35	30	28	35	11	17	1014	1010	846
04/24/06	82	67	52	37	32	27	49	13	10	1016	1013	857
04/23/06	76	66	54	44	37	29	61	21	15	1015	1011	846
04/22/06	91	78	65	31	25	21	23	9	18	1012	1008	857
04/21/06	94	79	62	26	21	18	18	6	11	1013	1008	962
04/20/06	92	75	59	22	19	17	19	7	12	1013	1011	857
04/19/06	88	71	54	23	20	17	23	8	12	1013	1009	852
04/18/06	85	71	56	29	25	17	31	11	16	1016	1012	835
04/17/06	82	71	60	38	32	26	43	13	15	1015	1012	835
04/16/06	86	73	57	43	37	32	52	15	14	1015	1011	830
04/15/06	80	68	56	43	40	37	62	22	13	1016	1012	813
04/14/06	91	82	65	43	35	26	41	12	24	1013	1006	505
04/13/06	96	82	62	30	26	19	23	8	14	1017	1012	841
04/12/06	95	78	63	40	30	20	36	7	14	1019	1016	846
04/11/06	86	70	52	42	38	34	60	17	11	1016	1013	830
04/10/06	80	70	62	37	33	26	39	16	10	1014	1009	588
04/09/06	88	75	58	33	26	23	30	9	9	1014	1009	830
04/08/06	89	73	54	34	28	23	40	9	10	1014	1013	835
04/07/06	85	68	51	38	30	25	45	11	10	1016	1015	841
04/06/06	75	59	45	37	32	29	73	19	10	1018	1014	824
04/05/06	76	66	54	54	38	26	76	20	19	1015	1009	874
04/04/06	85	77	65	47	41	36	50	17	13	1014	1009	588
04/03/06	89	75	62	37	32	28	37	11	10	1017	1013	802
04/02/06	85	69	53	41	36	28	62	14	10	1019	1015	819
04/01/06	76	65	58	40	36	30	51	23	14	1018	1016	802

Summary: 99 72 45 54 33 17 81 6 24 1019 1006 962

Sensors 6883, 6891, 6892 and 6888 down 4/12 0159-0810. Sensor 6896 down 4/12 0133-0803. Sensor 6894 down 4/12 0032-0802.

FCD of Maricopa County ALERT System
Estrella Fan Weather Statistics - May 2006

DeviceID	6892	6892	6892	6888	6888	6888	6891	6891	6883	6894	6894	6896
StatType	max	mean	min	max	mean	min	max	min	max	max	min	max
DataType	temp	temp	temp	dewpnt	dewpnt	dewpnt	rhumid	rhumid	pkwind	baropr	baropr	solrad
Units	DegF	DegF	DegF	degF	degF	degF	rh%	rh%	mph	mb	mb	wsqm

Daily Sensor Statistics

05/31/06	105	89	69	23	19	14	15	5	12	1014	1011	896
05/30/06	99	84	65	21	17	12	14	5	10	1015	1011	896
05/29/06	94	79	60	23	15	9	11	5	12	1015	1012	885
05/28/06	90	77	64	52	29	8	59	6	15	1013	1009	879
05/27/06	99	81	69	45	33	18	27	10	21	1009	1005	879
05/26/06	103	89	73	39	29	20	23	7	15	1009	1004	896
05/25/06	104	91	74	42	34	27	24	7	14	1011	1006	874
05/24/06	104	87	68	37	35	30	30	8	11	1015	1010	885
05/23/06	95	78	62	49	38	31	44	12	13	1017	1014	890
05/22/06	83	77	69	56	40	27	54	13	23	1015	1007	885
05/21/06	104	90	77	38	31	23	16	8	23	1012	1005	885
05/20/06	106	91	75	37	33	25	22	8	18	1014	1010	885
05/19/06	104	92	76	39	33	25	20	8	14	1015	1011	874
05/18/06	104	92	78	42	34	27	25	8	11	1015	1011	868
05/17/06	106	93	82	51	47	37	34	10	19	1013	1009	857
05/16/06	104	90	76	54	36	17	31	8	27	1015	1011	912
05/15/06	104	89	77	31	28	24	16	7	13	1014	1011	725
05/14/06	104	88	70	34	29	23	24	6	14	1014	1010	912
05/13/06	103	88	74	34	29	23	18	8	12	1013	1010	879
05/12/06	104	89	74	35	29	23	20	6	12	1012	1009	995
05/11/06	102	88	72	45	32	23	29	7	11	1014	1010	918
05/10/06	100	85	68	37	33	27	29	9	11	1015	1011	868
05/09/06	98	83	65	38	32	20	23	10	12	1012	1009	868
05/08/06	96	83	68	40	34	27	33	9	14	1013	1009	868
05/07/06	95	81	66	40	35	30	34	10	13	1013	1009	868
05/06/06	92	79	65	39	36	32	35	13	12	1013	1009	868
05/05/06	88	76	64	42	37	33	43	16	14	1013	1011	874
05/04/06	91	78	62	37	27	14	27	9	15	1013	1009	879
05/03/06	97	82	66	36	27	15	23	8	15	1012	1008	896
05/02/06	100	85	70	33	27	20	18	7	18	1013	1009	1011
05/01/06	101	86	70	44	33	24	28	9	15	1012	1009	868
Summary:	106	85	60	56	31	8	59	5	27	1017	1004	1011

FCD of Maricopa County ALERT System Estrella Fan Weather Statistics - June 2006

DeviceID	6892	6892	6892	6888	6888	6888	6891	6891	6883	6894	6894	6896
StatType	max	mean	min	max	mean	min	max	min	max	max	min	max
DataType	temp	temp	temp	dewpnt	dewpnt	dewpnt	rhumid	rhumid	pkwind	baropr	baropr	solrad
Units	DegF	DegF	DegF	degF	degF	degF	rh%	rh%	mph	mb	mb	wsqm

Daily Sensor Statistics

06/30/06	110	98	86	59	53	46	40	14	15	1015	1009	879
06/29/06	110	96	84	59	54	48	41	13	23	1016	1012	824
06/28/06	108	96	82	60	53	46	48	14	13	1016	1012	852
06/27/06	107	95	81	54	50	46	41	14	38	1014	1011	835
06/26/06	107	96	84	56	51	44	36	13	20	1016	1010	824
06/25/06	113	101	91	51	44	30	25	8	21	1015	1011	934
06/24/06	110	99	86	51	45	40	24	10	15	1016	1011	923
06/23/06	110	99	86	49	43	37	25	9	13	1016	1011	1011
06/22/06	110	96	84	57	46	32	28	7	11	1016	1012	868
06/21/06	110	97	84	46	36	29	22	7	12	1015	1010	868
06/20/06	110	96	79	39	33	27	20	6	24	1014	1009	863
06/19/06	109	97	84	43	40	31	21	8	17	1013	1010	863
06/18/06	111	96	81	43	35	25	23	5	12	1013	1009	874
06/17/06	107	94	79	37	31	26	20	6	13	1013	1010	879
06/16/06	104	91	76	34	29	23	17	7	12	1011	1007	874
06/15/06	100	86	75	35	26	14	14	8	20	1009	1005	852
06/14/06	107	93	79	38	23	7	18	3	14	1014	1009	890
06/13/06	111	97	78	42	34	30	18	5	13	1016	1011	863
06/12/06	104	92	72	32	19	10	14	4	18	1014	1010	901
06/11/06	105	90	72	25	17	11	12	4	14	1010	1007	901
06/10/06	107	90	73	39	32	22	25	7	16	1011	1006	890
06/09/06	107	93	51	44	39	32	27	8	18	1012	1008	879
06/08/06	107	94	79	66	51	36	54	13	15	1013	1008	863
06/07/06	107	93	84	70	54	49	51	15	28	1012	1008	907
06/06/06	107	93	81	57	50	48	35	16	24	1012	1008	929
06/05/06	112	97	84	49	44	38	26	9	18	1012	1007	857
06/04/06	113	99	84	48	37	33	23	7	13	1012	1006	857
06/03/06	114	100	84	47	40	34	23	7	17	1013	1008	857
06/02/06	113	97	78	43	30	18	16	7	21	1015	1011	857
06/01/06	109	94	73	26	21	17	12	4	11	1014	1011	896

Summary: 114 95 51 70 39 7 54 3 38 1016 1005 1011

Sensors 6883 and 6894 down 6/15 0505-1135. Sensors 6892 and 6888 down 6/15 0325-1125. Sensor 6891 down 6/15 0455-1640; also 6/16 1810 to 6/17 0040; also 6/19 1109-1724; also 6/20 2024 to 6/21 0309; also 6/22 0624-1239. Sensor 6896 down 6/15 0522-1322. Sensor 6894 down 6/5 1804 to 6/6 0231; also most of 6/16 1505 to 6/17 1135; also 6/18 0735-1405; also 6/19 0505-1705; also 6/20 0135-0835.

FCD of Maricopa County ALERT System Estrella Fan Weather Statistics - July 2006

DeviceID	6892	6892	6892	6888	6888	6888	6891	6891	6883	6894	6894	6896
StatType	max	mean	min	max	mean	min	max	min	max	max	min	max
DataType	temp	temp	temp	dewpnt	dewpnt	dewpnt	rhumid	rhumid	pkwind	baropr	baropr	solrad
Units	DegF	DegF	DegF	degF	degF	degF	rh%	rh%	mph	mb	mb	wsqm

Daily Sensor Statistics

07/31/06	100	90	82	67	65	62	60	30	13	1011	1008	951
07/30/06	96	88	78	72	67	63	81	38	21	1014	1009	538
07/29/06	100	90	83	68	65	61	61	29	12	1015	1011	890
07/28/06	100	91	82	78	67	63	88	32	10	1015	1010	830
07/27/06	98	89	81	73	69	66	77	43	13	1017	1012	802
07/26/06	100	89	78	77	71	66	96	36	17	1015	1011	813
07/25/06	109	98	74	76	62	52	100	19	23	1013	1007	973
07/24/06	115	104	91	59	54	49	34	13	20	1011	1005	780
07/23/06	115	106	99	58	50	46	26	11	19	1012	1007	874
07/22/06	117	108	99	51	45	42	20	9	20	1013	1010	868
07/21/06	119	104	85	58	51	38	40	7	25	1013	1009	835
07/20/06	111	102	94	60	55	51	30	14	15	1016	1011	901
07/19/06	113	101	91	57	53	48	32	12	16	1014	1010	918
07/18/06	115	100	87	65	59	43	49	14	23	1015	1009	819
07/17/06	108	94	81	72	62	53	64	20	12	1017	1011	863
07/16/06	112	97	84	72	61	52	83	16	16	1017	1011	824
07/15/06	113	102	90	62	55	43	41	12	27	1015	1011	907
07/14/06	116	103	91	60	53	40	34	9	11	1015	1009	830
07/13/06	115	103	91	60	56	50	35	14	11	1015	1010	835
07/12/06	113	101	88	60	54	51	39	13	12	1015	1010	841
07/11/06	112	99	84	55	48	42	35	11	12	1013	1010	857
07/10/06	111	98	86	57	50	43	31	12	14	1013	1009	846
07/09/06	112	100	86	56	50	42	35	10	11	1012	1007	879
07/08/06	108	93	78	67	57	52	57	18	13	1016	1011	841
07/07/06	102	93	84	64	59	55	48	23	21	1018	1014	874
07/06/06	106	92	81	74	59	55	59	22	21	1016	1012	808
07/05/06	98	85	78	68	62	52	65	23	22	1017	1012	764
07/04/06	107	97	86	59	56	53	40	18	15	1017	1011	890
07/03/06	107	97	87	61	56	50	40	16	14	1017	1013	1049
07/02/06	104	97	90	59	56	52	34	19	11	1016	1011	467
07/01/06	112	99	86	57	52	48	34	13	15	1014	1009	99

Summary: 119 97 74 78 57 38 100 7 27 1018 1005 1049
 Sensor 6883 down 7/22 1748 to 7/23 0418; also 7/26 1118-2248. Sensor 6896 down 7/1 0000 to 7/3 0352. Sensor 6894 down 7/7 0336-1536.

FCD of Maricopa County ALERT System Estrella Fan Weather Statistics - August 2006

DeviceID	6892	6892	6892	6888	6888	6888	6891	6891	6883	6894	6894	6896
StatType	max	mean	min	max	mean	min	max	min	max	max	min	max
DataType	temp	temp	temp	dewpnt	dewpnt	dewpnt	rhumid	rhumid	pkwind	baropr	baropr	solrad
Units	DegF	DegF	DegF	degF	degF	degF	rh%	rh%	mph	mb	mb	wsqm

Daily Sensor Statistics

08/31/06	103	92	79	72	62	51	76	23	18	1013	1010	775
08/30/06	108	91	79	73	62	50	71	21	15	1013	1008	780
08/29/06	107	93	82	66	50	34	53	14	10	1014	1011	797
08/28/06	108	94	78	55	40	32	34	3	13	1013	1009	819
08/27/06	107	93	79	60	46	27	49	6	12	1014	1010	819
08/26/06	103	92	79	67	57	49	68	18	12	1013	1009	797
08/25/06	100	88	77	71	65	61	75	29	10	1013	1009	852
08/24/06	94	87	79	74	67	61	82	38	17	1015	1011	813
08/23/06	106	94	83	69	64	57	64	21	11	1017	1012	824
08/22/06	100	91	80	71	64	60	73	29	19	1017	1014	797
08/21/06	108	96	78	67	58	54	89	19	29	1015	1010	808
08/20/06	107	95	81	63	54	45	48	16	10	1014	1010	808
08/19/06	108	95	81	56	48	40	40	11	12	1014	1010	813
08/18/06	106	93	81	59	52	46	46	15	8	1015	1011	819
08/17/06	103	91	79	72	58	40	79	10	9	1016	1013	830
08/16/06	102	90	78	71	63	55	79	24	13	1016	1012	923
08/15/06	100	88	79	70	66	62	70	34	13	1015	1011	1082
08/14/06	105	91	81	74	65	57	77	21	19	1015	1011	808
08/13/06	103	92	82	73	65	58	71	24	9	1013	1010	813
08/12/06	100	85	74	73	68	63	95	32	16	1013	1009	802
08/11/06	101	91	80	72	66	60	96	29	27	1015	1010	819
08/10/06	107	91	77	71	65	58	79	23	18	1015	1010	802
08/09/06	105	93	84	65	62	58	55	24	21	1016	1011	923
08/08/06	107	96	85	65	62	57	45	21	13	1016	1012	813
08/07/06	110	98	85	66	57	48	41	18	11	1014	1011	879
08/06/06	108	94	80	59	49	41	49	12	11	1013	1009	835
08/05/06	103	92	78	58	50	43	47	14	11	1016	1011	846
08/04/06	103	91	84	68	58	43	61	13	11	1015	1012	940
08/03/06	103	92	81	67	60	56	60	24	13	1014	1010	967
08/02/06	104	92	80	63	57	53	57	19	10	1016	1011	786
08/01/06	101	90	80	65	60	49	57	22	10	1014	1010	923

Summary: 110 92 74 74 59 27 96 3 29 1017 1008 1082

Sensor 6883 down 8/15 1541-2156; also 8/23 2241 to 8/24 0541. Sensor 6892 down 8/11 2134 to 8/12 0419. Sensor 6888 down 8/12 0804-1404. Sensor 6896 down 8/2 0722-1422; also most of 8/3 0052-1522; also 8/12 0401-1131. Sensor 6894 down 8/29 1044-2244; also 8/31 1344-2400.

FCD of Maricopa County ALERT System Estrella Fan Weather Statistics - September 2006

DeviceID	6892	6892	6892	6888	6888	6888	6891	6891	6883	6894	6894	6896
StatType	max	mean	min	max	mean	min	max	min	max	max	min	max
DataType	temp	temp	temp	dewpnt	dewpnt	dewpnt	rhumid	rhumid	pkwind	baropr	baropr	solrad
Units	DegF	DegF	DegF	degF	degF	degF	rh%	rh%	mph	mb	mb	wsqm

Daily Sensor Statistics

09/30/06	102	85	67	39	32	28	24	9	7	1016	1012	797
09/29/06	101	85	68	40	30	27	25	7	9	1016	1013	868
09/28/06	103	85	67	43	34	23	36	6	9	1018	1014	802
09/27/06	100	87	74	58	45	33	48	10	9	1019	1015	802
09/26/06	101	88	75	55	49	45	39	18	9	1017	1015	797
09/25/06	100	88	73	51	47	37	36	16	18	1017	1014	802
09/24/06	95	84	75	43	36	30	25	15	19	1018	1014	808
09/23/06	87	76	62	56	45	32	76	14	12	1016	1011	802
09/22/06	89	79	67	55	47	31	61	16	15	1010	1007	797
09/21/06	91	80	67	30	26	21	19	9	17	1014	1008	841
09/20/06	91	83	70	65	46	27	53	13	16	1014	1010	824
09/19/06	98	83	67	46	38	33	37	13	10	1016	1013	846
09/18/06	95	81	64	42	35	29	34	11	9	1016	1013	758
09/17/06	93	79	64	43	36	26	29	14	10	1015	1012	758
09/16/06	91	80	68	59	45	28	57	13	10	1013	1009	786
09/15/06	92	84	76	56	50	38	51	21	12	1010	1006	753
09/14/06	98	87	76	63	54	47	59	20	18	1009	1005	758
09/13/06	98	87	80	60	56	52	49	25	13	1014	1008	786
09/12/06	100	88	78	60	54	49	52	20	17	1015	1012	747
09/11/06	100	86	72	60	56	49	65	20	9	1015	1011	780
09/10/06	97	84	73	69	62	51	84	27	9	1015	1011	923
09/09/06	88	80	75	71	67	62	82	45	18	1015	1012	797
09/08/06	94	83	72	68	63	59	80	35	17	1014	1011	775
09/07/06	92	83	73	70	64	52	89	30	22	1015	1009	242
09/06/06	98	89	77	68	62	51	74	26	12	1017	1012	896
09/05/06	97	89	81	69	63	59	67	32	14	1018	1014	808
09/04/06	96	88	78	66	63	61	69	33	17	1016	1012	780
09/03/06	95	85	74	71	64	58	88	36	31	1013	1010	830
09/02/06	105	88	71	74	62	56	98	24	30	1015	1010	769
09/01/06	107	95	80	62	56	49	54	16	9	1012	1009	780

Summary: 107 85 62 74 50 21 98 6 31 1019 1005 923

Sensors 6891, 6892 and 6888 down most of 9/11 0549-1600. Sensor 6896 down 9/7 0831-1701; also 9/16 0601-1531; also 9/20 1630 to 9/21 0030. Sensor 6894 down 9/2 1244 to 9/3 0914; also most of 9/12 0244 to 9/13 0244; also 9/14 0014-1214; also 9/14 2114 to 9/15 1114; also 9/26 0432 to 9/27 0132.

FCD of Maricopa County ALERT System
Fountain Hills Fire Station Weather Statistics - October 2005

DeviceID	5952	5952	5952	5948	5948	5948	5951	5951
StatType	max	mean	min	max	mean	min	max	min
DataType	temp	temp	temp	dewpnt	dewpnt	dewpnt	rhumid	rhumid
Units	DegF	DegF	DegF	DegF	DegF	DegF	rh%	rh%

Daily Sensor Statistics

10/31/05	85	70	56	47	40	28	74	21
10/30/05	82	66	51	55	49	47	89	36
10/29/05	80	66	54	57	52	45	93	42
10/28/05	80	67	54	54	50	47	84	37
10/27/05	81	66	51	54	49	45	82	35
10/26/05	79	65	50	53	49	46	91	39
10/25/05	82	71	59	52	48	45	64	30
10/24/05	88	71	58	53	49	46	69	29
10/23/05	83	68	52	55	49	45	88	33
10/22/05	85	68	53	54	50	46	89	32
10/21/05	90	70	56	56	52	49	95	28
10/20/05	80	66	53	57	52	44	96	29
10/19/05	77	64	51	55	47	40	90	28
10/18/05	76	65	59	67	59	51	90	62
10/17/05	93	77	63	62	46	34	90	15
10/16/05	85	75	66	44	38	33	45	15
10/15/05	87	78	67	52	42	34	59	16
10/14/05	91	79	65	45	37	31	36	14
10/13/05	96	81	68	30	18	1	19	3
10/12/05	90	72	56	29	17	-13	35	2
10/11/05	87	69	54	34	23	4	39	4
10/10/05	67	67	60	40	37	21	21	21
10/09/05	85	77	66	46	28	5	50	4
10/08/05	95	82	69	52	37	20	47	7
10/07/05	99	84	70	51	44	29	51	9
10/06/05	99	83	68	50	43	32	48	10
10/05/05	96	84	72	57	48	33	61	16
10/04/05	94	84	73	63	59	52	70	33
10/03/05	99	85	68	64	47	40	59	14
10/02/05	99	85	69	51	41	31	43	10
10/01/05	98	83	67	46	26	5	33	2

Summary: 99 74 50 67 43 -13 96 2

Sensor 5951 down 10/9 2338 to 10/11 0038. Sensor 5952 down 10/9 1923 to 10/10 2008. Sensor 5948 down 10/10 0053-2008.

FCD of Maricopa County ALERT System
Fountain Hills Fire Station Weather Statistics - November 2005

DeviceID	5952	5952	5952	5948	5948	5948	5951	5951
StatType	max	mean	min	max	mean	min	max	min
DataType	temp	temp	temp	dewpnt	dewpnt	dewpnt	rhumid	rhumid
Units	DegF	DegF	DegF	DegF	DegF	DegF	rh%	rh%

Daily Sensor Statistics

11/30/05	70	51	35	33	24	14	58	19
11/29/05	63	47	33	20	16	11	46	17
11/28/05	57	44	32	16	12	6	38	17
11/27/05	56	48	35	27	17	9	41	18
11/26/05	70	58	45	48	39	28	78	30
11/25/05	77	59	45	44	38	30	73	30
11/24/05	77	62	47	42	35	30	60	23
11/23/05	72	61	53	38	31	27	43	23
11/22/05	82	63	53	37	30	25	38	19
11/21/05	80	62	51	36	30	25	39	20
11/20/05	76	60	52	37	29	22	42	22
11/19/05	79	61	48	34	27	22	36	18
11/18/05	78	64	49	33	27	22	39	18
11/17/05	82	63	52	37	30	23	47	19
11/16/05	77	61	49	37	26	16	34	20
11/15/05	76	61	47	44	34	16	79	20
11/14/05	79	63	48	47	42	38	73	28
11/13/05	82	62	45	49	44	39	91	28
11/12/05	73	59	47	50	47	43	97	43
11/11/05	71	60	49	56	49	43	97	44
11/10/05	78	65	55	53	47	42	73	34
11/09/05	88	71	55	52	45	39	62	28
11/08/05	89	69	53	48	39	33	49	21
11/07/05	84	67	53	44	38	35	50	22
11/06/05	85	65	51	43	39	35	69	22
11/05/05	81	62	46	45	41	37	77	26
11/04/05	80	63	46	50	43	38	86	24
11/03/05	79	64	55	49	42	35	66	30
11/02/05	87	69	57	44	37	31	46	21
11/01/05	88	71	60	41	34	29	34	18

Summary: 89 61 32 56 34 6 97 17

Sensor 5951 down 11/20 0149-1319. Sensors 5952 and 5948 down 11/20 0504-1319.

FCD of Maricopa County ALERT System
Fountain Hills Fire Station Weather Statistics - December 2005

DeviceID	5952	5952	5952	5948	5948	5948	5951	5951
StatType	max	mean	min	max	mean	min	max	min
DataType	temp	temp	temp	dewpnt	dewpnt	dewpnt	rhumid	rhumid
Units	DegF	DegF	DegF	DegF	DegF	DegF	rh%	rh%

Daily Sensor Statistics

12/31/05	68	53	39	39	36	33	83	34
12/30/05	69	52	40	40	35	29	87	32
12/29/05	68	53	39	40	36	31	79	33
12/28/05	72	56	41	39	34	28	75	27
12/27/05	70	55	42	46	40	37	95	37
12/26/05	73	57	41	44	34	26	71	26
12/25/05	79	60	46	36	30	24	50	20
12/24/05	83	61	45	42	37	31	68	23
12/23/05	76	58	45	41	35	30	62	26
12/22/05	80	61	47	41	35	31	57	23
12/21/05	77	60	49	44	37	32	56	25
12/20/05	74	54	38	43	36	32	79	30
12/19/05	69	53	44	39	33	28	73	34
12/18/05	64	49	37	36	28	18	59	31
12/17/05	60	42	26	23	17	12	62	23
12/16/05	60	43	29	22	17	10	54	21
12/15/05	60	48	38	20	16	12	41	16
12/14/05	65	49	35	33	28	19	68	28
12/13/05	65	50	38	46	34	26	100	34
12/12/05	64	54	45	31	27	23	47	25
12/11/05	71	55	47	31	24	18	43	20
12/10/05	75	54	42	31	21	14	38	16
12/09/05	72	53	40	28	20	13	34	17
12/08/05	64	49	40	24	19	17	40	20
12/07/05	61	44	30	24	19	12	53	22
12/06/05	63	46	35	22	15	9	47	18
12/05/05	66	47	35	19	14	7	40	15
12/04/05	66	50	40	28	19	9	47	17
12/03/05	68	57	44	44	37	28	73	37
12/02/05	71	55	42	41	36	32	74	31
12/01/05	75	55	41	40	34	28	62	28
Summary:	83	53	26	46	29	7	100	15

FCD of Maricopa County ALERT System
Fountain Hills Fire Station Weather Statistics - January 2006

DeviceID	5952	5952	5952	5948	5948	5948	5951	5951
StatType	max	mean	min	max	mean	min	max	min
DataType	temp	temp	temp	dewpnt	dewpnt	dewpnt	rhumid	rhumid
Units	DegF	DegF	DegF	DegF	DegF	DegF	rh%	rh%

Daily Sensor Statistics

01/31/06	67	52	38	38	33	27	71	33
01/30/06	74	54	36	37	31	23	65	25
01/29/06	65	49	35	33	28	24	71	28
01/28/06	64	48	34	32	28	23	77	28
01/27/06	62	48	34	33	28	24	69	29
01/26/06	65	49	34	34	29	25	75	27
01/25/06	65	56	42	32	28	24	57	22
01/24/06	73	60	48	32	25	17	30	20
01/23/06	70	55	42	29	21	15	34	20
01/22/06	70	51	35	27	18	11	42	19
01/21/06	66	49	35	23	18	12	45	17
01/20/06	63	46	32	26	22	17	64	20
01/19/06	59	48	36	36	26	17	61	32
01/18/06	63	47	34	22	18	14	46	19
01/17/06	60	45	32	25	17	12	49	23
01/16/06	58	45	31	30	24	15	89	26
01/15/06	60	53	43	41	31	27	70	34
01/14/06	77	61	52	33	27	21	45	19
01/13/06	81	58	41	33	25	20	46	17
01/12/06	70	50	35	28	22	15	47	18
01/11/06	74	53	40	28	19	12	42	16
01/10/06	74	54	44	26	17	10	31	15
01/09/06	72	54	39	25	20	10	50	16
01/08/06	74	54	40	32	26	21	49	21
01/07/06	79	60	46	32	26	20	43	18
01/06/06	77	61	49	32	25	20	31	17
01/05/06	80	62	49	33	28	21	45	18
01/04/06	73	55	39	38	32	27	68	25
01/03/06	69	57	41	51	41	28	94	29
01/02/06	75	61	45	45	39	32	68	29
01/01/06	69	54	41	44	37	33	79	39

Summary: 81 53 31 51 26 10 94 15

Sensor 5951 down 1/17 1040-1710.

FCD of Maricopa County ALERT System
Fountain Hills Fire Station Weather Statistics - February 2006

DeviceID	5952	5952	5952	5948	5948	5948	5951	5951
StatType	max	mean	min	max	mean	min	max	min
DataType	temp	temp	temp	dewpnt	dewpnt	dewpnt	rhumid	rhumid
Units	DegF	DegF	DegF	DegF	DegF	DegF	rh%	rh%

Daily Sensor Statistics

02/28/06	79	66	50	52	38	24	69	19
02/27/06	79	62	42	32	27	18	41	17
02/26/06	84	65	49	37	28	20	36	17
02/25/06	78	58	40	32	26	19	49	18
02/24/06	75	58	40	37	25	14	43	19
02/23/06	74	55	38	29	21	12	47	16
02/22/06	66	50	32	29	23	18	62	22
02/21/06	62	47	33	34	29	21	83	30
02/20/06	62	48	34	34	30	25	73	35
02/19/06	61	48	33	36	31	24	83	36
02/18/06	63	50	33	37	28	21	66	29
02/17/06	61	52	43	29	26	23	48	28
02/16/06	64	54	39	40	31	24	73	26
02/15/06	72	57	40	39	26	16	54	20
02/14/06	75	58	45	28	21	15	36	16
02/13/06	77	60	46	29	20	13	34	15
02/12/06	78	58	44	26	18	11	28	14
02/11/06	72	56	43	33	23	12	67	16
02/10/06	71	56	40	45	36	28	70	29
02/09/06	75	62	51	43	28	19	57	17
02/08/06	82	64	49	30	21	13	24	13
02/07/06	78	61	46	26	19	12	24	13
02/06/06	76	58	46	27	19	15	28	15
02/05/06	70	57	46	33	28	19	46	24
02/04/06	81	61	46	36	31	26	56	19
02/03/06	76	58	45	42	35	29	62	28
02/02/06	71	54	39	39	34	31	75	27
02/01/06	69	52	39	40	34	31	75	35
Summary:	84	57	32	52	27	11	83	13

FCD of Maricopa County ALERT System
Fountain Hills Fire Station Weather Statistics - March 2006

DeviceID	5952	5952	5952	5948	5948	5948	5951	5951
StatType	max	mean	min	max	mean	min	max	min
DataType	temp	temp	temp	dewpnt	dewpnt	dewpnt	rhumid	rhumid
Units	DegF	DegF	DegF	degF	degF	degF	rh%	rh%

Daily Sensor Statistics

03/31/06	73	62	50	47	41	37	74	33
03/30/06	71	59	46	43	40	35	80	32
03/29/06	71	63	57	47	42	35	58	37
03/28/06	73	64	57	56	48	43	90	40
03/27/06	77	64	56	50	46	42	75	33
03/26/06	78	67	52	46	37	27	62	22
03/25/06	82	67	47	39	34	25	68	17
03/24/06	80	64	52	42	34	31	63	17
03/23/06	78	60	42	42	36	31	92	18
03/22/06	66	50	34	40	36	31	98	34
03/21/06	61	49	39	50	41	36	100	44
03/20/06	60	48	38	46	40	37	100	44
03/19/06	48	42	37	47	39	30	100	60
03/18/06	64	55	44	43	35	28	74	33
03/17/06	75	59	45	42	37	30	77	25
03/16/06	74	57	39	41	36	33	92	25
03/15/06	70	56	44	44	39	33	84	27
03/14/06	71	53	38	42	36	29	88	28
03/13/06	60	53	47	43	34	29	87	38
03/12/06	38	37	37	38	38	34	100	100
03/11/06	48	37	32	43	36	32	100	57
03/10/06	60	52	48	41	33	26	79	26
03/09/06	64	52	36	39	33	29	85	29
03/08/06	61	52	40	40	35	33	77	40
03/07/06	73	61	44	44	34	25	54	25
03/06/06	75	60	43	31	24	14	36	17
03/05/06	78	59	41	30	26	18	57	15
03/04/06	70	55	41	32	27	20	55	21
03/03/06	76	60	42	38	32	23	68	21
03/02/06	76	60	43	50	40	32	93	27
03/01/06	73	63	53	54	51	48	86	48

Summary: 82 56 32 56 37 14 100 15

Sensor 5051 down most of 3/11 2340 to 3/13 1025. Sensor 5952 down 3/11 2340 to 3/13 1040; also 3/13 1725 to 3/14 0225. Sensor 5948 down 3/12 0310 to 3/13 1040.

FCD of Maricopa County ALERT System
Fountain Hills Fire Station Weather Statistics - April 2006

DeviceID	5952	5952	5952	5948	5948	5948	5951	5951
StatType	max	mean	min	max	mean	min	max	min
DataType	temp	temp	temp	dewpnt	dewpnt	dewpnt	rhumid	rhumid
Units	DegF	DegF	DegF	degF	degF	degF	rh%	rh%

Daily Sensor Statistics

04/30/06	91	75	55	48	43	37	65	17
04/29/06	84	69	55	50	44	31	82	20
04/28/06	70	59	48	45	41	38	72	38
04/27/06	72	62	52	42	37	26	61	23
04/26/06	87	71	51	37	33	28	46	12
04/25/06	83	67	48	35	31	28	48	14
04/24/06	77	62	44	36	33	28	70	18
04/23/06	74	64	49	40	33	26	50	21
04/22/06	87	72	53	36	30	26	40	12
04/21/06	90	72	55	35	29	22	38	11
04/20/06	87	69	47	34	28	24	46	12
04/19/06	84	69	51	32	28	21	49	14
04/18/06	81	66	51	35	31	25	54	16
04/17/06	81	67	51	44	38	32	60	20
04/16/06	82	68	48	45	42	38	74	24
04/15/06	76	65	53	46	42	38	70	30
04/14/06	86	74	62	48	41	34	47	20
04/13/06	93	77	61	39	33	26	32	13
04/12/06	89	72	54	41	35	28	49	14
04/11/06	79	65	48	44	40	37	76	23
04/10/06	74	67	56	39	36	28	50	25
04/09/06	84	69	51	39	34	28	46	16
04/08/06	87	67	46	39	34	30	64	13
04/07/06	79	61	41	39	35	32	80	21
04/06/06	69	55	39	39	36	33	90	30
04/05/06	74	62	51	55	43	31	96	28
04/04/06	83	72	58	48	43	38	53	24
04/03/06	86	70	54	41	36	34	51	18
04/02/06	79	63	44	41	36	31	81	18
04/01/06	72	63	51	44	39	33	65	28

Summary: 93 67 39 55 36 21 96 11

Sensor 5952 down most of 4/29 0057 to 4/30 0212.

FCD of Maricopa County ALERT System
Fountain Hills Fire Station Weather Statistics - May 2006

DeviceID	5952	5952	5952	5948	5948	5948	5951	5951
StatType	max	mean	min	max	mean	min	max	min
DataType	temp	temp	temp	dewpnt	dewpnt	dewpnt	rhumid	rhumid
Units	DegF	DegF	DegF	degF	degF	degF	rh%	rh%

Daily Sensor Statistics

05/31/06	100	82	61	34	29	21	27	9
05/30/06	94	78	56	31	26	17	30	9
05/29/06	90	75	54	30	25	19	30	10
05/28/06	84	74	64	48	35	18	55	11
05/27/06	91	79	63	47	37	27	34	15
05/26/06	98	85	68	45	36	29	34	11
05/25/06	100	86	64	45	38	34	39	11
05/24/06	100	83	61	43	39	35	43	12
05/23/06	90	75	57	44	40	37	54	16
05/22/06	82	73	61	53	40	29	49	17
05/21/06	100	86	69	46	40	31	36	12
05/20/06	101	87	68	51	41	35	41	13
05/19/06	100	88	67	49	42	38	38	14
05/18/06	101	86	65	53	46	38	57	14
05/17/06	104	84	64	60	52	40	76	16
05/16/06	100	81	69	62	51	33	82	21
05/15/06	99	85	64	47	38	29	32	12
05/14/06	100	84	63	43	37	30	41	12
05/13/06	97	83	63	41	36	29	36	12
05/12/06	98	82	62	39	34	29	33	11
05/11/06	98	81	64	40	35	29	38	11
05/10/06	96	80	60	42	38	34	44	14
05/09/06	91	77	57	43	37	30	39	17
05/08/06	90	78	60	43	38	32	43	15
05/07/06	90	75	55	43	38	35	52	16
05/06/06	86	73	57	42	39	36	50	18
05/05/06	81	71	53	40	35	26	47	18
05/04/06	89	74	54	36	32	26	38	13
05/03/06	93	77	61	44	34	24	42	13
05/02/06	95	80	60	38	33	29	34	12
05/01/06	96	80	62	49	40	29	49	12
Summary:	104	80	53	62	38	17	82	9

FCD of Maricopa County ALERT System
Fountain Hills Fire Station Weather Statistics - June 2006

DeviceID	5952	5952	5952	5948	5948	5948	5951	5951
StatType	max	mean	min	max	mean	min	max	min
DataType	temp	temp	temp	dewpnt	dewpnt	dewpnt	rhumid	rhumid
Units	DegF	DegF	DegF	degF	degF	degF	rh%	rh%

Daily Sensor Statistics

06/30/06	105	90	70	68	59	54	99	23
06/29/06	104	92	79	65	60	53	60	25
06/28/06	103	91	77	63	57	51	61	21
06/27/06	108	89	76	59	56	53	50	22
06/26/06	106	91	74	59	54	48	52	19
06/25/06	107	93	79	57	52	48	39	17
06/24/06	106	93	77	59	52	47	40	19
06/23/06	106	93	77	56	50	46	43	15
06/22/06	105	91	72	57	50	43	54	13
06/21/06	104	91	73	53	46	39	35	14
06/20/06	105	92	72	50	44	40	37	12
06/19/06	107	93	73	55	46	38	36	15
06/18/06	107	91	69	49	41	35	35	11
06/17/06	103	88	68	46	40	35	31	12
06/16/06	99	86	68	42	38	33	30	13
06/15/06	96	84	63	41	35	28	32	12
06/14/06	102	89	73	50	38	27	38	9
06/13/06	107	91	71	46	38	26	25	11
06/12/06	103	86	63	36	30	24	26	8
06/11/06	102	87	65	39	32	23	30	7
06/10/06	102	88	68	44	38	30	36	12
06/09/06	102	90	73	50	43	39	34	13
06/08/06	102	90	75	59	52	38	50	16
06/07/06	104	88	79	60	54	47	53	18
06/06/06	101	89	75	57	53	48	46	20
06/05/06	106	93	76	51	47	39	37	14
06/04/06	109	95	71	47	43	39	34	11
06/03/06	109	93	72	52	45	39	41	12
06/02/06	108	91	69	52	40	21	31	13
06/01/06	104	88	63	41	31	23	29	8

Summary: 109 90 63 68 45 21 99 7

Sensor 5952 down 6/1 1256-2241.

FCD of Maricopa County ALERT System
Fountain Hills Fire Station Weather Statistics - July 2006

DeviceID	5952	5952	5952	5948	5948	5948	5951	5951
StatType	max	mean	min	max	mean	min	max	min
DataType	temp	temp	temp	dewpnt	dewpnt	dewpnt	rhumid	rhumid
Units	DegF	DegF	DegF	degF	degF	degF	rh%	rh%

Daily Sensor Statistics

07/31/06	94	83	74	73	70	61	93	45
07/30/06	92	79	69	78	71	67	100	52
07/29/06	94	84	71	74	71	67	100	46
07/28/06	89	82	74	75	72	71	100	59
07/27/06	92	82	70	78	73	69	100	57
07/26/06	95	84	70	75	72	69	100	50
07/25/06	104	92	72	74	66	59	100	33
07/24/06	111	95	80	71	63	58	73	20
07/23/06	111	99	76	70	57	55	84	18
07/22/06	112	100	87	60	56	53	38	16
07/21/06	115	98	85	64	59	53	44	17
07/20/06	107	96	86	64	61	57	46	21
07/19/06	108	96	83	62	59	57	45	20
07/18/06	111	96	82	67	62	57	52	19
07/17/06	104	91	78	67	64	60	66	27
07/16/06	105	92	76	68	62	58	64	25
07/15/06	111	95	84	68	61	53	57	19
07/14/06	112	98	83	66	60	54	50	18
07/13/06	110	98	82	65	60	57	47	20
07/12/06	107	95	79	64	59	51	41	23
07/11/06	108	95	76	57	53	50	41	16
07/10/06	105	93	82	60	56	51	42	19
07/09/06	106	94	80	65	58	50	56	18
07/08/06	102	88	73	66	63	60	71	29
07/07/06	97	87	78	67	63	59	65	31
07/06/06	102	87	73	69	64	61	73	31
07/05/06	96	82	71	73	67	58	100	39
07/04/06	103	93	82	65	61	57	52	25
07/03/06	103	92	80	63	60	58	52	24
07/02/06	100	91	82	64	60	55	51	30
07/01/06	107	92	76	69	60	53	72	20

Summary: 115 91 69 78 63 50 100 16

Sensor 5952 down 7/30 1922 to 7/31 1207.

FCD of Maricopa County ALERT System
Fountain Hills Fire Station Weather Statistics - August 2006

DeviceID	5952	5952	5952	5948	5948	5948	5951	5951
StatType	max	mean	min	max	mean	min	max	min
DataType	temp	temp	temp	dewpnt	dewpnt	dewpnt	rhumid	rhumid
Units	DegF	DegF	DegF	degF	degF	degF	rh%	rh%

Daily Sensor Statistics

08/31/06	103	87	76	66	63	59	70	29
08/30/06	101	88	74	67	62	57	62	30
08/29/06	103	88	72	63	54	43	48	22
08/28/06	105	88	72	49	46	43	40	14
08/27/06	101	87	72	62	54	44	64	17
08/26/06	97	86	73	70	64	56	84	32
08/25/06	94	83	72	72	68	64	83	45
08/24/06	90	78	69	75	67	62	100	45
08/23/06	102	87	76	69	66	63	75	34
08/22/06	96	84	77	70	66	63	76	39
08/21/06	108	89	77	82	63	49	80	21
08/20/06	102	89	76	65	62	56	66	23
08/19/06	105	89	75	62	56	49	60	18
08/18/06	102	89	74	63	58	53	64	21
08/17/06	97	87	75	74	65	54	90	25
08/16/06	96	86	76	72	67	63	80	38
08/15/06	93	82	71	74	69	65	100	43
08/14/06	100	83	71	76	69	65	97	35
08/13/06	98	85	75	72	68	64	81	39
08/12/06	96	82	69	80	70	63	100	38
08/11/06	99	88	70	72	67	63	100	36
08/10/06	103	88	80	73	69	66	73	35
08/09/06	101	89	80	70	67	64	70	35
08/08/06	104	90	79	72	68	65	74	34
08/07/06	104	93	80	70	66	59	66	30
08/06/06	104	90	71	61	56	52	64	20
08/05/06	98	87	72	70	60	50	84	21
08/04/06	95	82	73	74	68	63	99	41
08/03/06	98	86	73	68	64	61	77	32
08/02/06	98	87	75	71	62	52	90	30
08/01/06	96	86	76	72	66	53	79	33
Summary:	108	87	69	82	64	43	100	14

FCD of Maricopa County ALERT System
Fountain Hills Fire Station Weather Statistics - September 2006

DeviceID	5952	5952	5952	5948	5948	5948	5951	5951
StatType	max	mean	min	max	mean	min	max	min
DataType	temp	temp	temp	dewpnt	dewpnt	dewpnt	rhumid	rhumid
Units	DegF	DegF	DegF	degF	degF	degF	rh%	rh%

Daily Sensor Statistics

09/30/06	97	79	64	41	37	31	36	13
09/29/06	96	80	66	42	37	33	32	13
09/28/06	99	81	66	44	38	35	46	11
09/27/06	96	83	69	56	50	42	54	18
09/26/06	99	84	70	60	54	48	54	24
09/25/06	99	82	69	56	50	43	50	19
09/24/06	92	77	64	49	40	31	42	21
09/23/06	84	73	61	54	45	29	67	21
09/22/06	86	73	58	58	47	30	64	29
09/21/06	85	73	58	36	31	24	35	15
09/20/06	88	78	65	57	47	31	54	17
09/19/06	94	78	63	49	44	39	49	19
09/18/06	91	77	64	47	40	34	51	16
09/17/06	90	77	64	47	42	35	55	20
09/16/06	86	76	62	57	52	46	66	35
09/15/06	88	77	63	64	55	46	100	28
09/14/06	94	80	69	69	61	54	84	29
09/13/06	92	79	68	69	62	53	100	35
09/12/06	95	84	73	61	58	54	66	29
09/11/06	99	83	70	65	57	50	80	24
09/10/06	94	80	67	67	62	55	100	30
09/09/06	86	75	66	69	65	61	100	50
09/08/06	89	76	63	68	63	56	100	42
09/07/06	88	76	64	69	65	56	100	46
09/06/06	97	85	71	68	63	55	84	37
09/05/06	95	82	72	70	66	61	89	38
09/04/06	96	80	70	72	67	64	100	39
09/03/06	95	80	67	70	67	61	100	40
09/02/06	100	86	68	69	62	57	100	31
09/01/06	103	90	75	63	59	56	59	22

Summary: 103 79 58 72 53 24 100 11

Sensor 5951 down most of 9/8 1207 to 9/9 0307; also 9/23 2137 to 9/24 0552. Sensor 5952 down most of 9/23 0637 to 9/24 0052.
 Sensor 5948 down 9/23 2137 to 9/24 0422.

FCD of Maricopa County ALERT System
G&F Woolsey Peak Weather Statistics - October 2005

DeviceID	5062	5062	5062	5064	5064	5064	5061	5061
StatType	max	mean	min	max	mean	min	max	min
DataType	temp	temp	temp	dewpnt	dewpnt	dewpnt	rhumid	rhumid
Units	DegF	DegF	DegF	DegF	DegF	DegF	rh%	rh%

Daily Sensor Statistics

10/31/05	78	71	64	40	34	28	36	16
10/30/05	76	71	65	44	41	36	46	24
10/29/05	79	70	64	49	42	35	56	27
10/28/05	74	70	66	53	46	37	57	30
10/27/05	80	72	65	48	44	41	50	25
10/26/05	79	71	65	51	44	41	50	27
10/25/05	78	73	69	51	46	40	46	30
10/24/05	84	76	69	46	43	39	43	24
10/23/05	84	75	69	51	47	46	55	28
10/22/05	80	74	69	51	48	44	53	31
10/21/05	85	73	67	56	49	44	67	27
10/20/05	75	68	62	51	49	47	68	39
10/19/05	70	64	57	49	46	43	69	43
10/18/05	67	62	56	61	52	42	98	47
10/17/05	79	70	64	62	52	37	80	23
10/16/05	82	76	70	47	40	34	43	18
10/15/05	84	76	70	51	44	38	43	23
10/14/05	85	78	71	46	40	29	34	16
10/13/05	89	79	71	35	30	25	20	12
10/12/05	84	75	67	29	25	21	21	11
10/11/05	76	69	65	28	26	17	21	13
10/10/05	78	71	64	33	29	24	24	16
10/09/05	81	73	65	36	29	21	28	10
10/08/05	89	82	73	52	42	35	48	17
10/07/05	94	84	75	53	43	31	42	16
10/06/05	91	79	68	42	32	26	21	13
10/05/05	86	77	70	45	30	22	24	14
10/04/05	89	80	75	66	56	26	71	14
10/03/05	93	85	79	65	53	46	62	23
10/02/05	93	85	78	54	50	44	44	22
10/01/05	95	86	79	55	38	27	39	13

Summary: 95 75 56 66 42 17 98 10

Sensor 5061 down most of 10/10 0726 to 10/11 1556; also 10/14 0641-1311. Sensor 5062 down most of 10/10 1456 to 10/11 1741; also 10/14 0711-1311. Sensor 5064 down 10/11 0656-1556.

FCD of Maricopa County ALERT System
G&F Woolsey Peak Weather Statistics - November 2005

DeviceID	5062	5062	5062	5064	5064	5064	5061	5061
StatType	max	mean	min	max	mean	min	max	min
DataType	temp	temp	temp	dewpnt	dewpnt	dewpnt	rhumid	rhumid
Units	DegF	DegF	DegF	DegF	DegF	DegF	rh%	rh%

Daily Sensor Statistics

11/30/05	62	56	48	23	13	6	24	11
11/29/05	60	52	46	16	7	2	19	11
11/28/05	56	48	43	13	5	2	21	11
11/27/05	56	48	42	17	7	3	22	13
11/26/05	69	63	56	44	34	21	60	21
11/25/05	73	66	60	33	28	21	32	14
11/24/05	74	68	64	40	31	23	33	18
11/23/05	69	66	62	26	22	19	23	15
11/22/05	71	66	60	30	21	19	27	13
11/21/05	74	66	60	24	21	17	23	13
11/20/05	72	64	57	26	22	18	22	16
11/19/05	74	64	57	23	18	15	20	11
11/18/05	71	65	59	23	20	18	20	12
11/17/05	74	66	60	25	22	18	21	14
11/16/05	72	63	56	25	17	9	19	12
11/15/05	73	67	60	39	29	11	35	11
11/14/05	76	69	62	36	34	31	37	22
11/13/05	76	66	57	43	38	30	55	21
11/12/05	72	63	57	42	40	38	54	30
11/11/05	68	62	58	55	43	37	87	34
11/10/05	73	69	62	54	52	47	68	50
11/09/05	79	74	70	53	42	34	53	24
11/08/05	82	75	68	38	33	30	29	15
11/07/05	81	73	68	36	33	29	28	15
11/06/05	76	70	64	36	32	30	29	20
11/05/05	77	68	60	33	31	28	37	18
11/04/05	78	71	65	39	32	26	35	17
11/03/05	76	73	70	36	31	25	28	16
11/02/05	82	76	69	32	27	23	22	12
11/01/05	82	74	65	26	23	20	18	11
Summary:	82	66	42	55	27	2	87	11

FCD of Maricopa County ALERT System
G&F Woolsey Peak Weather Statistics - December 2005

DeviceID	5062	5062	5062	5064	5064	5064	5061	5061
StatType	max	mean	min	max	mean	min	max	min
DataType	temp	temp	temp	dewpnt	dewpnt	dewpnt	rhumid	rhumid
Units	DegF	DegF	DegF	DegF	DegF	DegF	rh%	rh%

Daily Sensor Statistics

12/31/05	63	59	55	32	31	28	41	27
12/30/05	61	56	48	33	31	28	49	33
12/29/05	66	61	57	35	32	23	43	20
12/28/05	66	60	54	29	24	22	35	19
12/27/05	64	60	54	42	34	22	55	22
12/26/05	68	65	61	42	34	28	52	23
12/25/05	70	65	57	33	28	22	29	20
12/24/05	72	66	61	37	31	29	39	23
12/23/05	70	65	59	34	29	26	32	21
12/22/05	69	66	60	30	27	25	28	18
12/21/05	70	64	59	34	30	26	38	19
12/20/05	65	59	52	35	30	28	43	25
12/19/05	64	58	49	33	26	21	40	19
12/18/05	57	53	48	23	18	11	29	17
12/17/05	53	49	42	14	10	7	22	16
12/16/05	51	47	42	11	9	7	23	15
12/15/05	55	51	48	22	10	3	29	10
12/14/05	60	55	50	24	22	19	32	23
12/13/05	60	56	51	25	19	14	27	17
12/12/05	60	57	56	20	16	12	22	14
12/11/05	62	58	52	18	15	13	21	14
12/10/05	62	56	50	16	12	10	19	12
12/09/05	60	55	50	15	12	10	20	13
12/08/05	57	52	46	17	14	12	23	15
12/07/05	57	52	42	16	12	9	26	16
12/06/05	57	52	48	20	10	6	29	14
12/05/05	55	49	44	11	6	4	18	11
12/04/05	56	50	45	14	11	6	23	14
12/03/05	64	60	52	42	29	13	55	17
12/02/05	66	64	60	34	31	27	32	25
12/01/05	65	60	55	29	24	20	31	22
Summary:	72	57	42	42	22	3	55	10

FCD of Maricopa County ALERT System
G&F Woolsey Peak Weather Statistics - January 2006

DeviceID	5062	5062	5062	5064	5064	5064	5061	5061
StatType	max	mean	min	max	mean	min	max	min
DataType	temp	temp	temp	dewpnt	dewpnt	dewpnt	rhumid	rhumid
Units	DegF	DegF	DegF	DegF	DegF	DegF	rh%	rh%

Daily Sensor Statistics

01/31/06	64	61	55	33	30	26	41	26
01/30/06	69	60	53	29	25	23	35	19
01/29/06	65	57	48	29	22	18	34	20
01/28/06	62	55	49	27	23	16	39	17
01/27/06	98	55	50	29	24	18	39	22
01/26/06	60	54	49	26	23	19	39	21
01/25/06	62	57	54	27	18	5	32	8
01/24/06	70	61	54	24	17	9	19	10
01/23/06	66	56	50	18	13	11	20	14
01/22/06	--	--	--	--	--	--	--	--
01/21/06	50	48	45	15	12	11	25	20
01/20/06	56	49	44	19	15	12	31	18
01/19/06	57	53	50	34	24	15	55	18
01/18/06	62	54	48	23	13	7	25	14
01/17/06	57	49	43	12	9	6	22	12
01/16/06	52	46	39	21	11	8	39	16
01/15/06	59	53	48	39	28	19	56	25
01/14/06	66	63	59	29	21	16	32	14
01/13/06	68	61	53	20	17	14	22	12
01/12/06	65	58	52	18	12	8	19	12
01/11/06	63	58	50	12	10	7	16	11
01/10/06	63	57	51	15	8	2	18	10
01/09/06	62	58	52	23	16	9	25	11
01/08/06	64	60	55	23	20	18	24	16
01/07/06	70	66	60	20	17	16	16	12
01/06/06	72	65	58	20	17	14	18	11
01/05/06	71	64	58	27	20	14	27	11
01/04/06	66	59	52	32	27	23	44	22
01/03/06	62	58	53	46	31	26	65	25
01/02/06	71	63	58	47	36	32	64	25
01/01/06	63	59	55	43	39	32	62	35

Summary: 98 57 39 47 20 2 65 8

All sensors down 1/21 0840 to 1/23 0939.

FCD of Maricopa County ALERT System
G&F Woolsey Peak Weather Statistics - February 2006

DeviceID	5062	5062	5062	5064	5064	5064	5061	5061
StatType	max	mean	min	max	mean	min	max	min
DataType	temp	temp	temp	dewpnt	dewpnt	dewpnt	rhumid	rhumid
Units	DegF	DegF	DegF	DegF	DegF	DegF	rh%	rh%

Daily Sensor Statistics

02/28/06	73	69	62	48	37	22	57	15
02/27/06	77	69	62	27	18	13	18	10
02/26/06	78	68	59	17	14	9	15	7
02/25/06	74	65	56	17	15	13	18	9
02/24/06	72	63	53	16	13	8	19	9
02/23/06	70	59	52	14	11	9	18	9
02/22/06	65	54	45	18	13	8	28	12
02/21/06	58	51	45	24	20	13	38	17
02/20/06	59	52	48	31	28	17	50	23
02/19/06	60	52	45	29	26	21	49	22
02/18/06	59	53	48	29	23	11	44	17
02/17/06	56	54	52	21	11	5	27	12
02/16/06	62	53	45	31	15	5	43	11
02/15/06	69	61	55	35	24	12	41	12
02/14/06	72	66	59	20	13	9	16	9
02/13/06	76	65	56	12	9	6	11	7
02/12/06	72	61	53	9	6	3	12	7
02/11/06	67	61	54	25	13	8	26	9
02/10/06	72	64	55	40	29	15	56	12
02/09/06	72	67	64	30	16	6	27	7
02/08/06	77	68	60	13	7	0	10	6
02/07/06	73	63	55	15	7	3	12	6
02/06/06	67	59	51	13	10	7	18	9
02/05/06	72	66	60	28	21	9	23	10
02/04/06	77	66	57	30	26	23	30	14
02/03/06	76	65	57	34	30	27	37	18
02/02/06	70	63	56	32	27	24	30	20
02/01/06	69	61	52	30	27	25	41	20

Summary: 78 61 45 48 18 0 57 6

Sensor 5061 down most of 2/14 2254 to 2/15 0809. Sensor 5062 down most of 2/14 2309 to 2/15 0924. Sensor 5064 down most of 2/15 0024-0809.

FCD of Maricopa County ALERT System
G&F Woolsey Peak Weather Statistics - March 2006

DeviceID	5062	5062	5062	5064	5064	5064	5061	5061
StatType	max	mean	min	max	mean	min	max	min
DataType	temp	temp	temp	dewpnt	dewpnt	dewpnt	rhumid	rhumid
Units	DegF	DegF	DegF	degF	degF	degF	rh%	rh%

Daily Sensor Statistics

03/31/06	69	63	58	36	32	26	38	24
03/30/06	67	59	52	33	30	28	46	22
03/29/06	67	61	56	42	38	30	59	33
03/28/06	76	68	63	42	35	30	37	22
03/27/06	77	70	65	46	36	31	49	22
03/26/06	76	68	60	41	34	21	47	15
03/25/06	81	72	65	32	22	15	27	9
03/24/06	76	68	59	28	25	22	29	14
03/23/06	72	63	52	34	28	22	51	14
03/22/06	65	54	44	30	27	21	50	25
03/21/06	58	52	48	41	31	20	63	21
03/20/06	58	51	45	38	34	30	76	36
03/19/06	55	49	43	37	31	26	77	36
03/18/06	59	54	50	35	29	21	57	23
03/17/06	71	64	52	34	26	21	39	15
03/16/06	71	62	56	32	27	21	35	16
03/15/06	67	60	53	30	27	23	39	19
03/14/06	67	55	45	31	27	22	52	20
03/13/06	56	50	43	29	25	23	51	30
03/12/06	51	44	38	38	27	21	90	34
03/11/06	48	43	40	44	39	29	100	48
03/10/06	56	51	46	38	28	22	61	28
03/09/06	62	57	52	38	26	17	57	20
03/08/06	62	55	48	31	25	16	52	18
03/07/06	69	63	53	39	33	19	43	16
03/06/06	70	65	60	24	21	14	20	11
03/05/06	72	62	54	28	23	17	32	12
03/04/06	67	58	52	36	31	25	51	24
03/03/06	70	62	56	34	22	11	40	11
03/02/06	73	63	57	26	23	20	26	15
03/01/06	70	63	59	44	31	17	54	15
Summary:	81	59	38	46	29	11	100	9

FCD of Maricopa County ALERT System
G&F Woolsey Peak Weather Statistics - April 2006

DeviceID	5062	5062	5062	5064	5064	5064	5061	5061
StatType	max	mean	min	max	mean	min	max	min
DataType	temp	temp	temp	dewpnt	dewpnt	dewpnt	rhumid	rhumid
Units	DegF	DegF	DegF	degF	degF	degF	rh%	rh%

Daily Sensor Statistics

04/30/06	91	82	73	44	38	28	34	12
04/29/06	84	73	61	41	40	36	45	21
04/28/06	74	63	54	43	40	36	63	30
04/27/06	64	57	53	43	39	35	68	36
04/26/06	79	70	60	38	28	17	45	12
04/25/06	81	72	64	33	29	24	27	14
04/24/06	74	65	56	35	31	25	43	16
04/23/06	68	61	56	38	33	29	45	24
04/22/06	81	72	63	36	25	21	37	12
04/21/06	88	78	70	25	21	18	16	8
04/20/06	84	75	65	21	18	15	14	8
04/19/06	81	71	60	19	17	14	15	9
04/18/06	79	68	59	24	19	14	22	8
04/17/06	76	68	61	37	29	19	33	15
04/16/06	79	70	62	43	36	26	49	18
04/15/06	74	64	56	40	38	34	55	23
04/14/06	84	77	62	40	34	27	45	12
04/13/06	91	82	72	27	24	20	13	9
04/12/06	86	75	65	36	27	20	34	9
04/11/06	76	67	57	38	33	28	45	16
04/10/06	74	67	62	36	30	26	36	21
04/09/06	82	74	67	30	25	20	24	11
04/08/06	82	72	63	28	24	20	24	10
04/07/06	76	66	56	30	26	20	34	11
04/06/06	67	57	49	32	28	25	51	20
04/05/06	69	60	50	48	34	23	66	24
04/04/06	80	74	69	44	40	34	40	21
04/03/06	81	73	67	41	30	26	32	13
04/02/06	77	67	58	36	32	26	42	16
04/01/06	70	62	53	37	34	29	52	23

Summary: 91 69 49 48 30 14 68 8

All sensors down 4/12 0153-0808.

FCD of Maricopa County ALERT System
G&F Woolsey Peak Weather Statistics - May 2006

DeviceID	5062	5062	5062	5064	5064	5064	5061	5061
StatType	max	mean	min	max	mean	min	max	min
DataType	temp	temp	temp	dewpnt	dewpnt	dewpnt	rhumid	rhumid
Units	DegF	DegF	DegF	degF	degF	degF	rh%	rh%

Daily Sensor Statistics

05/31/06	98	88	79	21	18	12	9	5
05/30/06	93	83	74	24	16	9	11	6
05/29/06	86	78	71	20	14	8	10	6
05/28/06	82	73	64	46	21	9	46	6
05/27/06	86	77	69	45	37	26	43	15
05/26/06	95	85	74	36	31	25	19	9
05/25/06	98	90	82	39	34	29	19	9
05/24/06	98	87	77	36	33	29	21	9
05/23/06	88	76	65	40	35	26	39	11
05/22/06	77	71	55	51	39	25	86	14
05/21/06	98	87	78	37	31	25	19	10
05/20/06	99	89	81	36	32	26	20	7
05/19/06	99	90	82	36	31	23	15	10
05/18/06	98	90	81	42	32	23	20	9
05/17/06	99	88	77	50	44	37	37	11
05/16/06	97	87	78	50	26	7	31	5
05/15/06	94	88	81	32	26	19	15	8
05/14/06	96	87	76	31	26	16	14	7
05/13/06	96	86	79	32	30	20	15	9
05/12/06	98	90	81	32	29	24	16	8
05/11/06	95	87	78	38	30	24	22	8
05/10/06	93	83	72	36	32	29	25	11
05/09/06	91	80	71	35	30	20	25	10
05/08/06	90	81	71	35	31	21	22	11
05/07/06	88	79	70	37	33	29	29	12
05/06/06	85	77	69	36	33	30	29	14
05/05/06	81	72	64	41	36	32	44	18
05/04/06	84	74	67	37	30	22	32	11
05/03/06	88	79	71	33	26	18	20	7
05/02/06	93	83	76	30	25	16	16	7
05/01/06	96	85	77	38	29	14	22	7

Summary: 99 83 55 51 30 7 86 5

Sensor 5061 down 5/12 1523 to 5/13 0008; also 5/13 0638-1708. Sensor 5062 down 5/12 1553 to 5/13 0053. Sensor 5064 down 5/13 0853-1708.

FCD of Maricopa County ALERT System
G&F Woolsey Peak Weather Statistics - June 2006

DeviceID	5062	5062	5062	5064	5064	5064	5061	5061
StatType	max	mean	min	max	mean	min	max	min
DataType	temp	temp	temp	dewpnt	dewpnt	dewpnt	rhumid	rhumid
Units	DegF	DegF	DegF	degF	degF	degF	rh%	rh%

Daily Sensor Statistics

06/30/06	103	93	84	59	54	47	43	19
06/29/06	103	92	82	61	54	50	50	18
06/28/06	101	91	79	59	54	49	51	19
06/27/06	102	91	82	55	51	48	38	18
06/26/06	100	92	84	56	51	46	37	16
06/25/06	108	96	84	55	49	39	39	13
06/24/06	105	96	88	51	46	43	25	12
06/23/06	103	95	88	46	44	40	22	13
06/22/06	103	93	84	52	44	36	27	10
06/21/06	103	93	84	46	40	32	23	9
06/20/06	101	93	84	44	41	34	23	11
06/19/06	103	95	88	43	40	35	20	10
06/18/06	104	95	87	44	39	36	19	10
06/17/06	101	93	85	43	34	30	20	8
06/16/06	98	89	80	38	31	27	20	8
06/15/06	95	88	80	36	30	20	18	8
06/14/06	99	89	77	37	26	20	17	6
06/13/06	105	95	86	40	34	26	16	8
06/12/06	98	89	79	34	24	17	12	6
06/11/06	99	88	77	27	20	12	14	4
06/10/06	99	88	80	37	31	19	21	8
06/09/06	100	89	81	43	39	34	26	10
06/08/06	100	90	80	55	46	34	43	11
06/07/06	100	91	81	51	47	41	31	17
06/06/06	97	90	83	52	48	42	32	18
06/05/06	103	93	85	49	43	38	28	11
06/04/06	106	97	90	46	37	32	21	9
06/03/06	106	97	88	42	37	33	17	9
06/02/06	105	96	86	39	27	19	14	6
06/01/06	103	93	83	22	20	16	9	5

Summary: 108 92 77 61 39 12 51 4

All sensors down 6/20 1337-2237.

FCD of Maricopa County ALERT System G&F Woolsey Peak Weather Statistics - July 2006

DeviceID	5062	5062	5062	5064	5064	5064	5061	5061
StatType	max	mean	min	max	mean	min	max	min
DataType	temp	temp	temp	dewpnt	dewpnt	dewpnt	rhumid	rhumid
Units	DegF	DegF	DegF	degF	degF	degF	rh%	rh%

Daily Sensor Statistics

07/31/06	94	85	76	68	64	59	76	36
07/30/06	93	84	78	67	64	59	65	42
07/29/06	94	85	78	66	63	56	68	37
07/28/06	95	85	78	67	65	60	66	37
07/27/06	94	85	79	70	67	65	68	41
07/26/06	96	85	73	73	66	59	98	38
07/25/06	102	93	71	72	63	55	100	24
07/24/06	108	99	91	61	57	52	36	17
07/23/06	109	101	94	60	53	48	33	15
07/22/06	112	102	92	52	49	45	26	12
07/21/06	111	100	92	59	53	47	31	12
07/20/06	104	97	91	58	56	53	32	22
07/19/06	105	97	90	59	55	52	35	18
07/18/06	106	97	88	62	58	51	41	17
07/17/06	100	90	79	61	59	55	52	26
07/16/06	103	92	80	67	60	52	58	22
07/15/06	107	96	88	62	56	49	39	18
07/14/06	110	98	87	63	55	46	43	12
07/13/06	106	98	88	60	57	54	35	20
07/12/06	105	91	84	59	54	39	38	20
07/11/06	105	96	88	55	51	45	32	15
07/10/06	103	94	84	62	52	42	44	17
07/09/06	105	97	90	55	50	47	31	14
07/08/06	100	90	79	62	57	53	53	23
07/07/06	90	85	77	64	59	52	65	29
07/06/06	100	90	83	65	57	52	47	23
07/05/06	91	81	72	71	60	52	96	31
07/04/06	99	91	85	58	55	53	39	23
07/03/06	101	92	85	59	56	53	41	21
07/02/06	101	91	83	60	56	53	45	24
07/01/06	104	95	86	57	52	48	36	17

Summary: 112 92 71 73 57 39 100 12

Sensor 5061 down 7/12 0452-1437; also 7/23 1752 to 7/24 0007. Sensor 5062 down 7/12 0607-1637; also 7/24 0937-1707. Sensor 5064 down 7/12 0607-1437; also 7/24 0937-1707.

FCD of Maricopa County ALERT System
G&F Woolsey Peak Weather Statistics - August 2006

DeviceID	5062	5062	5062	5064	5064	5064	5061	5061
StatType	max	mean	min	max	mean	min	max	min
DataType	temp	temp	temp	dewpnt	dewpnt	dewpnt	rhumid	rhumid
Units	DegF	DegF	DegF	degF	degF	degF	rh%	rh%

Daily Sensor Statistics

08/31/06	98	89	82	65	61	53	55	27
08/30/06	101	88	80	65	60	47	54	23
08/29/06	101	91	80	69	54	37	69	13
08/28/06	104	95	84	42	38	29	22	9
08/27/06	102	93	86	52	44	34	31	11
08/26/06	93	85	81	60	54	43	42	21
08/25/06	96	85	77	67	63	58	67	33
08/24/06	92	86	77	69	64	53	77	34
08/23/06	98	90	84	66	63	57	56	27
08/22/06	94	87	81	67	62	54	59	34
08/21/06	105	93	77	65	55	44	67	20
08/20/06	103	94	83	52	46	37	31	14
08/19/06	103	95	89	48	43	39	21	14
08/18/06	101	93	85	51	46	38	30	16
08/17/06	98	89	81	62	53	43	52	18
08/16/06	98	89	82	63	57	50	47	26
08/15/06	97	86	79	66	62	56	62	32
08/14/06	100	89	79	67	60	55	68	25
08/13/06	99	91	84	63	58	54	50	26
08/12/06	95	83	70	71	67	59	100	38
08/11/06	96	86	74	70	65	55	83	34
08/10/06	103	88	79	69	63	54	70	27
08/09/06	98	88	79	67	64	60	60	34
08/08/06	101	92	86	65	60	50	45	25
08/07/06	104	95	88	62	50	37	38	14
08/06/06	102	93	86	52	49	42	30	16
08/05/06	99	89	81	54	50	43	36	21
08/04/06	97	88	81	59	49	37	48	18
08/03/06	98	89	84	60	53	40	45	20
08/02/06	97	87	77	61	56	52	51	25
08/01/06	96	85	77	65	59	46	63	25

Summary: 105 89 70 71 56 29 100 9

Sensor 5061 down 8/26 0037-1937. Sensor 5062 down 8/26 0521-2207. Sensor 5064 down 8/26 0821-2022.

FCD of Maricopa County ALERT System G&F Woolsey Peak Weather Statistics - September 2006

DeviceID	5062	5062	5062	5064	5064	5064	5061	5061
StatType	max	mean	min	max	mean	min	max	min
DataType	temp	temp	temp	dewpnt	dewpnt	dewpnt	rhumid	rhumid
Units	DegF	DegF	DegF	degF	degF	degF	rh%	rh%

Daily Sensor Statistics

09/30/06	99	88	81	37	33	30	18	11
09/29/06	98	88	79	33	29	25	14	9
09/28/06	98	89	80	36	31	26	18	8
09/27/06	100	89	83	52	43	35	34	12
09/26/06	97	88	80	51	47	43	31	21
09/25/06	97	84	74	51	45	37	39	20
09/24/06	88	79	70	41	35	26	23	15
09/23/06	84	75	68	42	29	19	35	11
09/22/06	85	77	69	62	48	32	77	19
09/21/06	87	78	70	35	24	19	21	11
09/20/06	88	81	75	50	42	27	41	13
09/19/06	92	83	76	46	39	33	30	16
09/18/06	91	81	72	37	31	19	25	10
09/17/06	89	78	70	38	29	19	21	10
09/16/06	86	76	69	52	37	20	52	11
09/15/06	88	79	72	59	47	37	65	20
09/14/06	92	84	73	63	54	48	72	27
09/13/06	91	81	76	58	56	51	54	28
09/12/06	96	85	79	58	52	45	48	26
09/11/06	95	86	77	59	53	46	49	21
09/10/06	90	82	74	66	61	51	73	32
09/09/06	84	78	67	69	65	59	95	48
09/08/06	87	78	66	66	62	55	86	42
09/07/06	86	79	70	68	62	57	86	44
09/06/06	94	86	79	65	61	56	61	30
09/05/06	93	85	78	67	64	60	67	35
09/04/06	93	83	74	65	62	58	71	36
09/03/06	91	80	69	67	64	59	93	41
09/02/06	97	85	69	68	62	54	95	28
09/01/06	103	93	85	58	54	52	37	21

Summary: 103 83 66 69 47 19 95 8

Sensor 5061 down most of 9/5 1221-2306; also most of 9/12 1537 to 9/13 1637. Sensors 5062 and 5064 down most of 9/12 1752 to 9/13 1637.

FCD of Maricopa County ALERT System
Gateway Comm. College Station Weather Statistic - October 2005

DeviceID	4507	4507	4507	4504	4504	4504	4506	4506
StatType	max	mean	min	max	mean	min	max	min
DataType	temp	temp	temp	dewpnt	dewpnt	dewpnt	rhumid	rhumid
Units	DegF	DegF	DegF	DegF	DegF	DegF	rh%	rh%

Daily Sensor Statistics

10/31/05	85	70	56	44	36	28	64	12
10/30/05	86	70	58	47	43	39	64	21
10/29/05	84	70	60	49	44	41	59	28
10/28/05	81	71	62	43	36	33	47	26
10/27/05	86	72	60	46	42	39	56	19
10/26/05	84	71	60	49	44	39	65	21
10/25/05	88	75	65	48	43	40	52	18
10/24/05	91	76	63	49	43	39	60	18
10/23/05	89	73	62	50	44	38	58	20
10/22/05	88	74	62	49	45	41	64	20
10/21/05	89	74	62	52	48	40	67	19
10/20/05	83	69	57	52	47	43	75	26
10/19/05	77	66	55	52	47	41	89	28
10/18/05	76	67	60	63	55	46	91	44
10/17/05	93	76	69	61	49	38	76	19
10/16/05	86	77	69	42	39	36	35	18
10/15/05	91	79	69	52	46	40	57	17
10/14/05	93	80	65	46	42	34	45	18
10/13/05	98	78	60	38	34	28	43	9
10/12/05	89	72	57	37	30	23	39	9
10/11/05	89	72	60	35	31	26	36	10
10/10/05	85	73	60	42	31	25	51	11
10/09/05	86	77	67	49	34	21	43	12
10/08/05	96	84	74	50	43	32	41	12
10/07/05	100	85	74	51	48	42	44	15
10/06/05	100	81	67	49	39	29	35	18
10/05/05	96	83	72	54	40	31	32	17
10/04/05	96	85	76	62	58	40	61	23
10/03/05	101	87	74	59	49	44	47	18
10/02/05	101	87	74	55	48	41	43	14
10/01/05	102	85	70	53	38	31	36	9

Summary: 102 76 55 63 42 21 91 9

Sensor 4506 down 10/28 1047 to 10/29 0702/ Sensor 4507 down 10/28 0617 to 10/29 0217. Sensor 4504 down 10/28 1047 to 10/29 0517.

FCD of Maricopa County ALERT System
Gateway Comm. College Station Weather Statistics - November 2005

DeviceID	4507	4507	4507	4504	4504	4504	4506	4506
StatType	max	mean	min	max	mean	min	max	min
DataType	temp	temp	temp	dewpnt	dewpnt	dewpnt	rhumid	rhumid
Units	DegF	DegF	DegF	DegF	DegF	DegF	rh%	rh%

Daily Sensor Statistics

11/30/05	69	54	40	30	17	10	44	9
11/29/05	64	50	37	17	9	4	34	8
11/28/05	61	48	37	11	5	0	29	7
11/27/05	57	52	45	22	9	2	25	10
11/26/05	72	62	52	40	31	20	45	18
11/25/05	78	62	48	37	33	29	59	20
11/24/05	78	65	55	38	31	23	47	12
11/23/05	72	62	52	33	28	21	49	18
11/22/05	81	62	48	35	27	19	48	9
11/21/05	81	65	50	31	25	19	41	10
11/20/05	77	67	53	27	22	18	34	12
11/19/05	79	60	44	26	22	16	46	9
11/18/05	79	66	54	29	19	15	39	9
11/17/05	80	64	49	30	27	22	47	11
11/16/05	80	63	48	28	20	12	34	11
11/15/05	79	65	51	38	29	13	62	10
11/14/05	80	66	52	40	36	32	61	18
11/13/05	80	64	50	42	39	35	69	20
11/12/05	74	62	50	43	40	37	72	26
11/11/05	74	64	57	50	43	36	73	27
11/10/05	76	67	61	48	44	40	63	29
11/09/05	88	73	62	45	38	32	44	18
11/08/05	91	72	58	40	31	26	40	9
11/07/05	88	69	55	39	34	29	47	12
11/06/05	86	67	54	40	34	30	48	14
11/05/05	84	66	53	39	34	29	49	15
11/04/05	86	67	55	40	36	31	56	16
11/03/05	79	69	63	42	35	29	47	21
11/02/05	91	72	60	39	30	25	35	10
11/01/05	90	73	57	39	28	20	40	8
Summary:	91	64	37	50	29	0	73	7

FCD of Maricopa County ALERT System
 Gateway Comm. College Station Weather Statistics - December 2005

DeviceID	4507	4507	4507	4504	4504	4504	4506	4506
StatType	max	mean	min	max	mean	min	max	min
DataType	temp	temp	temp	dewpnt	dewpnt	dewpnt	rhumid	rhumid
Units	DegF	DegF	DegF	DegF	DegF	DegF	rh%	rh%

Daily Sensor Statistics

12/31/05	68	56	45	33	30	27	55	23
12/30/05	69	54	43	35	31	28	66	22
12/29/05	69	57	47	35	30	26	56	20
12/28/05	75	58	47	35	30	25	60	15
12/27/05	72	58	46	39	35	31	68	24
12/26/05	76	60	47	38	28	22	53	16
12/25/05	77	59	44	32	26	20	58	11
12/24/05	81	59	45	34	30	26	61	14
12/23/05	74	59	47	34	30	27	52	17
12/22/05	78	60	48	37	30	26	63	14
12/21/05	75	57	45	38	33	31	64	20
12/20/05	70	55	39	35	30	27	68	21
12/19/05	71	53	39	34	29	25	65	21
12/18/05	63	50	39	28	22	17	48	19
12/17/05	60	46	33	19	13	9	40	12
12/16/05	60	46	33	18	13	8	53	11
12/15/05	61	50	40	28	16	5	58	9
12/14/05	65	51	37	26	23	21	55	18
12/13/05	65	52	40	35	26	17	69	15
12/12/05	64	55	48	30	24	20	46	17
12/11/05	68	54	43	27	21	14	41	13
12/10/05	72	53	38	24	18	12	52	9
12/09/05	72	56	45	24	15	9	37	9
12/08/05	65	51	37	20	14	9	49	10
12/07/05	64	48	35	19	13	8	41	10
12/06/05	63	47	32	17	12	6	48	9
12/05/05	64	48	34	17	11	2	46	7
12/04/05	64	51	39	26	15	7	44	9
12/03/05	69	60	48	35	30	22	48	18
12/02/05	69	59	49	37	31	27	49	21
12/01/05	74	57	42	35	28	23	52	18
Summary:	81	54	32	39	24	2	69	7

FCD of Maricopa County ALERT System
 Gateway Comm. College Station Weather Statistic - January 2006

DeviceID	4507	4507	4507	4504	4504	4504	4506	4506
StatType	max	mean	min	max	mean	min	max	min
DataType	temp	temp	temp	dewpnt	dewpnt	dewpnt	rhumid	rhumid
Units	DegF	DegF	DegF	DegF	DegF	DegF	rh%	rh%

Daily Sensor Statistics

01/31/06	69	57	46	30	27	23	44	20
01/30/06	74	57	42	30	25	21	48	14
01/29/06	69	54	41	26	22	19	43	15
01/28/06	65	52	39	29	24	20	59	18
01/27/06	64	52	42	29	23	19	47	18
01/26/06	68	53	39	26	23	21	52	18
01/25/06	67	58	48	25	19	11	36	10
01/24/06	76	66	57	20	17	14	20	10
01/23/06	72	56	36	18	14	10	38	10
01/22/06	68	50	35	17	13	8	41	10
01/21/06	65	48	33	19	14	7	55	9
01/20/06	62	48	35	21	18	15	56	14
01/19/06	62	53	44	29	19	9	38	18
01/18/06	64	51	38	17	12	8	40	9
01/17/06	61	47	34	19	13	5	43	9
01/16/06	59	49	40	27	17	10	55	13
01/15/06	62	55	48	36	27	20	58	19
01/14/06	72	61	50	28	21	16	35	12
01/13/06	79	58	40	25	19	16	41	9
01/12/06	71	54	40	22	15	11	36	9
01/11/06	74	54	40	20	13	8	36	8
01/10/06	73	55	40	20	14	5	36	7
01/09/06	70	54	41	25	17	8	45	8
01/08/06	74	56	40	25	21	16	43	11
01/07/06	79	62	49	23	18	14	28	9
01/06/06	79	67	54	21	17	13	22	9
01/05/06	78	61	44	30	22	12	57	8
01/04/06	69	55	40	32	27	25	60	18
01/03/06	69	61	50	45	33	25	57	19
01/02/06	79	63	51	40	32	26	52	18
01/01/06	70	57	45	37	34	30	59	29
Summary:	79	56	33	45	20	5	60	7

FCD of Maricopa County ALERT System
Gateway Comm. College Station Weather Statistic - February 2006

DeviceID	4507	4507	4507	4504	4504	4504	4506	4506
StatType	max	mean	min	max	mean	min	max	min
DataType	temp	temp	temp	dewpnt	dewpnt	dewpnt	rhumid	rhumid
Units	DegF	DegF	DegF	DegF	DegF	DegF	rh%	rh%

Daily Sensor Statistics

02/28/06	81	69	57	48	29	15	49	9
02/27/06	82	65	51	20	16	12	24	6
02/26/06	86	66	48	25	19	12	39	6
02/25/06	80	62	46	23	17	11	28	7
02/24/06	75	59	44	22	16	10	36	8
02/23/06	75	57	38	20	15	8	43	7
02/22/06	69	53	39	21	17	12	47	10
02/21/06	65	52	40	27	23	17	56	20
02/20/06	64	52	40	28	24	20	47	22
02/19/06	66	53	40	28	25	22	58	21
02/18/06	64	53	39	26	21	16	51	16
02/17/06	64	56	48	22	17	12	32	13
02/16/06	67	57	45	34	21	15	45	12
02/15/06	75	62	50	34	18	11	39	9
02/14/06	77	61	48	18	13	8	30	6
02/13/06	79	61	43	19	13	6	35	5
02/12/06	78	61	45	16	6	1	21	5
02/11/06	75	59	43	30	17	4	59	7
02/10/06	72	60	48	39	34	23	68	15
02/09/06	79	66	57	40	22	6	44	6
02/08/06	86	70	50	11	6	1	15	4
02/07/06	81	67	57	14	6	3	12	5
02/06/06	75	59	42	25	12	4	39	5
02/05/06	74	60	50	27	24	21	36	13
02/04/06	81	62	43	30	25	19	53	9
02/03/06	76	60	45	32	28	24	45	16
02/02/06	72	58	45	31	27	24	52	16
02/01/06	72	57	46	31	28	25	49	20
Summary:	86	60	38	48	19	1	68	4

FCD of Maricopa County ALERT System
Gateway Comm. College Station Weather Statistic - March 2006

DeviceID	4507	4507	4507	4504	4504	4504	4506	4506
StatType	max	mean	min	max	mean	min	max	min
DataType	temp	temp	temp	dewpnt	dewpnt	dewpnt	rhumid	rhumid
Units	DegF	DegF	DegF	degF	degF	degF	rh%	rh%

Daily Sensor Statistics

03/31/06	76	66	55	40	35	31	51	21
03/30/06	75	64	54	36	32	28	42	22
03/29/06	74	67	59	40	36	30	43	23
03/28/06	78	69	64	47	41	37	53	24
03/27/06	79	70	63	41	38	36	43	21
03/26/06	83	71	57	38	29	20	34	14
03/25/06	88	70	52	35	26	15	48	9
03/24/06	84	69	55	32	25	20	35	9
03/23/06	83	63	45	36	29	20	69	10
03/22/06	71	54	39	32	29	25	75	17
03/21/06	65	54	46	43	34	25	68	26
03/20/06	65	54	44	40	35	30	82	29
03/19/06	54	48	43	41	35	25	82	33
03/18/06	65	59	51	34	28	19	50	16
03/17/06	79	64	53	34	29	18	46	10
03/16/06	78	61	45	33	28	22	64	12
03/15/06	72	61	51	39	31	23	63	15
03/14/06	74	58	42	34	27	21	61	15
03/13/06	64	51	40	30	26	20	68	18
03/12/06	57	47	40	40	27	19	98	24
03/11/06	52	43	39	42	38	31	99	46
03/10/06	63	56	51	36	27	14	53	13
03/09/06	67	56	45	32	26	20	51	17
03/08/06	66	57	50	31	28	24	46	19
03/07/06	76	64	51	36	28	19	36	14
03/06/06	78	64	48	25	18	11	27	8
03/05/06	81	62	45	28	18	7	41	6
03/04/06	76	60	48	32	25	15	40	15
03/03/06	80	64	50	28	23	14	39	9
03/02/06	81	63	48	40	31	23	69	14
03/01/06	78	67	60	47	42	23	62	22
Summary:	88	61	39	47	30	7	99	6

FCD of Maricopa County ALERT System
Gateway Comm. College Station Weather Statistics - April 2006

DeviceID	4507	4507	4507	4504	4504	4504	4506	4506
StatType	max	mean	min	max	mean	min	max	min
DataType	temp	temp	temp	dewpnt	dewpnt	dewpnt	rhumid	rhumid
Units	DegF	DegF	DegF	degF	degF	degF	rh%	rh%

Daily Sensor Statistics

04/30/06	95	81	66	40	36	26	36	9
04/29/06	88	74	57	42	39	33	52	16
04/28/06	77	64	53	41	38	35	57	27
04/27/06	78	65	57	40	34	22	50	16
04/26/06	92	75	60	34	27	17	32	6
04/25/06	87	72	55	34	27	22	34	9
04/24/06	81	69	55	32	29	25	40	12
04/23/06	76	68	57	35	28	21	34	14
04/22/06	93	77	63	29	24	17	25	6
04/21/06	93	78	62	31	23	17	27	6
04/20/06	91	74	58	29	21	16	27	6
04/19/06	88	73	56	29	21	16	31	8
04/18/06	85	71	56	29	24	17	34	9
04/17/06	81	72	60	37	29	22	37	11
04/16/06	87	73	59	37	33	28	42	13
04/15/06	79	69	58	40	36	33	49	19
04/14/06	93	79	67	39	32	26	32	10
04/13/06	95	79	58	34	27	21	36	7
04/12/06	94	76	59	33	28	21	38	7
04/11/06	86	71	55	37	33	29	48	13
04/10/06	81	71	63	33	29	22	30	13
04/09/06	92	74	55	30	25	21	32	7
04/08/06	91	72	52	31	26	18	44	7
04/07/06	84	66	50	32	28	23	51	11
04/06/06	72	60	48	32	28	25	55	18
04/05/06	72	64	55	48	37	23	46	17
04/04/06	86	77	67	39	34	29	35	15
04/03/06	91	74	60	32	28	23	32	9
04/02/06	84	68	54	35	30	22	48	10
04/01/06	76	67	57	35	31	26	40	16

Summary: 95 72 48 48 30 16 57 6

Sensor 4506 down 4/4 1346 to 4/5 1031. Sensor 4507 down 4/4 1801 to 4/5 1601. Sensor 4504 down 4/4 1801 to 4/5 1031.

FCD of Maricopa County ALERT System
Gateway Comm. College Station Weather Statistics - May 2006

DeviceID	4507	4507	4507	4504	4504	4504	4506	4506
StatType	max	mean	min	max	mean	min	max	min
DataType	temp	temp	temp	dewpnt	dewpnt	dewpnt	rhumid	rhumid
Units	DegF	DegF	DegF	degF	degF	degF	rh%	rh%

Daily Sensor Statistics

05/31/06	104	86	67	37	23	13	28	4
05/30/06	98	83	65	28	18	6	21	4
05/29/06	93	79	62	29	17	9	21	5
05/28/06	86	78	68	45	24	7	42	5
05/27/06	93	83	69	39	31	23	23	9
05/26/06	103	88	74	36	28	17	24	5
05/25/06	103	89	74	39	31	24	28	6
05/24/06	102	86	68	39	33	27	33	8
05/23/06	92	79	63	41	34	26	43	10
05/22/06	86	77	69	46	35	21	39	9
05/21/06	105	91	77	36	31	18	22	7
05/20/06	104	91	75	40	33	27	27	7
05/19/06	103	91	76	40	34	29	27	8
05/18/06	104	90	74	46	36	30	37	8
05/17/06	105	90	76	48	43	35	35	10
05/16/06	103	87	75	53	41	27	36	11
05/15/06	101	87	72	37	30	25	25	7
05/14/06	104	88	70	38	29	17	30	5
05/13/06	101	88	73	34	29	25	21	7
05/12/06	101	87	69	37	28	21	24	6
05/11/06	98	85	69	38	31	22	32	7
05/10/06	99	84	69	41	32	25	32	7
05/09/06	96	82	67	37	31	28	28	10
05/08/06	94	82	65	41	32	23	30	7
05/07/06	93	81	65	37	32	26	34	9
05/06/06	93	78	64	36	33	29	33	11
05/05/06	85	76	62	35	31	22	27	12
05/04/06	93	79	64	31	25	16	22	8
05/03/06	96	81	69	34	27	17	25	7
05/02/06	94	83	69	34	25	13	24	7
05/01/06	100	84	66	40	33	22	34	7

Summary: 105 84 62 53 30 6 43 4

Sensor 4506 down 5/2 0617-1802. Sensor 4507 down 5/2 0802-2102. Sensor 4504 down 5/2 0802-1802.

FCD of Maricopa County ALERT System
Gateway Comm. College Station Weather Statistics - June 2006

DeviceID	4507	4507	4507	4504	4504	4504	4506	4506
StatType	max	mean	min	max	mean	min	max	min
DataType	temp	temp	temp	dewpnt	dewpnt	dewpnt	rhumid	rhumid
Units	DegF	DegF	DegF	degF	degF	degF	rh%	rh%

Daily Sensor Statistics

06/30/06	107	95	85	58	52	48	36	15
06/29/06	107	95	84	60	54	48	44	16
06/28/06	108	95	81	60	52	45	50	12
06/27/06	109	94	83	54	50	44	36	13
06/26/06	108	95	82	55	50	43	38	13
06/25/06	113	99	87	51	45	37	29	8
06/24/06	108	97	85	49	45	41	27	11
06/23/06	108	97	84	53	45	37	35	9
06/22/06	108	95	81	53	44	30	40	7
06/21/06	109	95	79	47	40	25	30	6
06/20/06	108	95	81	47	39	31	27	7
06/19/06	109	97	83	49	41	33	29	9
06/18/06	109	96	77	44	36	27	31	6
06/17/06	107	93	76	39	33	28	23	7
06/16/06	103	91	74	36	31	26	23	7
06/15/06	99	89	74	34	30	23	22	7
06/14/06	104	93	79	48	29	16	30	4
06/13/06	112	95	76	44	32	24	23	6
06/12/06	107	91	74	35	22	11	23	4
06/11/06	108	91	72	40	22	11	23	3
06/10/06	105	91	76	37	31	24	23	6
06/09/06	104	93	79	42	37	32	26	8
06/08/06	105	93	78	57	47	34	49	11
06/07/06	107	98	84	58	47	44	38	13
06/06/06	---	--	--	--	--	--	--	--
06/05/06	108	98	82	48	41	38	27	10
06/04/06	110	98	81	40	35	28	21	6
06/03/06	111	97	80	44	39	30	29	6
06/02/06	113	95	78	43	33	20	21	6
06/01/06	108	90	69	39	24	14	21	4

Summary: 113 94 69 60 39 11 50 3

All sensors down 6/5 1630 to 6/7 1250.

FCD of Maricopa County ALERT System
Gateway Comm. College Station Weather Statistics - July 2006

DeviceID	4507	4507	4507	4504	4504	4504	4506	4506
StatType	max	mean	min	max	mean	min	max	min
DataType	temp	temp	temp	dewpnt	dewpnt	dewpnt	rhumid	rhumid
Units	DegF	DegF	DegF	degF	degF	degF	rh%	rh%

Daily Sensor Statistics

07/31/06	100	89	81	68	64	59	65	28
07/30/06	97	85	74	71	66	60	88	34
07/29/06	99	89	81	70	64	59	69	30
07/28/06	98	88	80	70	66	63	71	34
07/27/06	97	87	76	73	67	63	90	39
07/26/06	97	87	76	73	67	63	92	36
07/25/06	107	96	72	74	61	55	93	21
07/24/06	116	101	88	62	55	49	42	12
07/23/06	117	104	91	59	49	45	36	10
07/22/06	118	104	91	55	48	43	28	9
07/21/06	120	101	86	61	53	44	42	9
07/20/06	109	99	91	61	54	50	37	15
07/19/06	114	101	90	56	53	48	32	12
07/18/06	114	101	91	62	57	49	38	13
07/17/06	107	95	84	69	58	53	60	20
07/16/06	112	96	84	69	57	51	54	15
07/15/06	115	100	91	59	53	47	33	11
07/14/06	114	101	90	59	53	39	36	10
07/13/06	112	102	89	59	54	48	38	13
07/12/06	110	100	88	58	53	50	33	14
07/11/06	110	99	84	56	47	39	36	9
07/10/06	108	98	85	57	50	43	34	13
07/09/06	110	99	85	58	51	42	39	12
07/08/06	108	93	81	62	56	50	54	17
07/07/06	100	91	83	62	57	51	44	20
07/06/06	105	91	80	66	60	55	60	21
07/05/06	96	84	75	69	62	53	79	25
07/04/06	105	96	86	58	55	52	37	18
07/03/06	106	95	86	58	53	48	38	16
07/02/06	103	95	87	56	53	50	35	20
07/01/06	112	97	84	56	51	46	38	13

Summary: 120 96 72 74 56 39 93 9

Sensor 4507 down 7/26 0918-1818.

FCD of Maricopa County ALERT System
Gateway Comm. College Station Weather Statistics - August 2006

DeviceID	4507	4507	4507	4504	4504	4504	4506	4506
StatType	max	mean	min	max	mean	min	max	min
DataType	temp	temp	temp	dewpnt	dewpnt	dewpnt	rhumid	rhumid
Units	DegF	DegF	DegF	degF	degF	degF	rh%	rh%

Daily Sensor Statistics

08/31/06	109	92	82	62	57	50	52	18
08/30/06	108	93	82	63	57	52	46	20
08/29/06	107	93	79	57	49	42	34	12
08/28/06	111	93	75	51	41	33	41	7
08/27/06	107	92	77	60	48	32	55	8
08/26/06	103	91	80	65	57	49	55	18
08/25/06	100	88	78	68	63	58	70	29
08/24/06	96	85	74	71	63	59	86	30
08/23/06	104	93	82	64	60	56	54	23
08/22/06	100	88	76	70	62	57	82	27
08/21/06	110	94	80	67	58	52	65	16
08/20/06	109	95	84	59	55	50	41	16
08/19/06	110	95	83	58	49	40	38	11
08/18/06	106	94	84	57	50	43	37	13
08/17/06	105	92	82	65	57	39	56	12
08/16/06	103	92	84	67	61	56	54	23
08/15/06	99	89	81	64	62	59	55	29
08/14/06	104	91	81	64	61	49	55	21
08/13/06	105	92	82	67	62	52	60	22
08/12/06	101	87	72	72	64	55	95	23
08/11/06	101	91	73	72	62	58	97	26
08/10/06	107	92	84	65	62	57	54	21
08/09/06	102	92	82	65	60	56	55	24
08/08/06	108	96	85	64	61	58	50	19
08/07/06	110	98	88	62	59	51	42	19
08/06/06	108	94	79	56	49	42	43	11
08/05/06	103	92	79	58	48	40	43	12
08/04/06	98	88	81	66	60	53	62	25
08/03/06	103	91	82	63	58	53	48	22
08/02/06	104	92	82	61	55	49	48	17
08/01/06	102	92	81	67	58	46	62	21
Summary:	111	92	72	72	57	32	97	7

FCD of Maricopa County ALERT System
Gateway Comm. College Station Weather Statistic - September 2006

DeviceID	4507	4507	4507	4504	4504	4504	4506	4506
StatType	max	mean	min	max	mean	min	max	min
DataType	temp	temp	temp	dewpnt	dewpnt	dewpnt	rhumid	rhumid
Units	DegF	DegF	DegF	degF	degF	degF	rh%	rh%

Daily Sensor Statistics

09/30/06	104	84	67	40	34	29	29	7
09/29/06	101	84	68	38	32	24	30	7
09/28/06	104	85	69	43	36	22	36	6
09/27/06	102	87	74	53	44	31	49	8
09/26/06	104	88	72	54	50	47	45	17
09/25/06	103	86	72	52	46	40	41	14
09/24/06	98	81	66	43	37	30	38	12
09/23/06	92	78	66	49	37	24	48	12
09/22/06	90	79	67	53	42	28	45	17
09/21/06	90	78	63	32	26	20	29	8
09/20/06	92	82	74	49	41	24	35	11
09/19/06	100	83	66	44	39	35	41	11
09/18/06	97	82	70	44	35	28	36	10
09/17/06	95	81	66	44	36	30	37	12
09/16/06	92	81	69	51	44	31	45	15
09/15/06	96	84	74	57	48	36	53	16
09/14/06	100	87	76	60	53	47	54	18
09/13/06	98	86	77	58	54	51	51	22
09/12/06	100	88	78	57	52	47	48	18
09/11/06	103	89	75	59	53	47	53	16
09/10/06	99	85	72	62	56	48	68	20
09/09/06	91	81	72	65	61	56	82	36
09/08/06	96	82	71	64	59	55	79	28
09/07/06	92	82	73	65	61	51	76	29
09/06/06	102	90	79	63	58	50	59	23
09/05/06	101	88	81	63	60	55	52	23
09/04/06	100	87	77	66	60	57	62	25
09/03/06	98	84	72	68	63	57	88	29
09/02/06	106	90	69	69	59	53	91	21
09/01/06	109	95	81	61	54	47	50	14
Summary:	109	85	63	69	48	20	91	6

FCD of Maricopa County ALERT System
Gila Bend Landfill Weather Statistics - October 2005

DeviceID	6912	6912	6912	6908	6908	6908	6911	6911	6904	6913
StatType	max	mean	min	max	mean	min	max	min	max	max
DataType	temp	temp	temp	dewpnt	dewpnt	dewpnt	rhumid	rhumid	pkwind	solrad
Units	DegF	DegF	DegF	DegF	DegF	DegF	rh%	rh%	mph	wsqm

Daily Sensor Statistics

10/31/05	85	67	51	55	35	26	61	11	13	714
10/30/05	84	67	54	47	43	38	66	24	11	709
10/29/05	83	67	53	53	47	42	89	27	12	703
10/28/05	82	69	57	53	48	40	75	23	16	747
10/27/05	87	69	54	48	44	40	68	24	13	703
10/26/05	84	69	54	48	44	40	71	24	10	720
10/25/05	86	72	58	54	49	45	71	27	23	725
10/24/05	91	75	60	52	45	40	66	17	16	731
10/23/05	89	72	55	55	50	45	99	24	11	736
10/22/05	88	71	55	55	51	44	89	22	14	747
10/21/05	89	71	59	59	53	47	89	28	9	989
10/20/05	82	68	51	56	52	47	100	30	11	885
10/19/05	77	63	50	56	51	43	100	34	11	758
10/18/05	72	64	55	65	57	47	100	45	26	819
10/17/05	85	72	66	66	59	52	98	35	17	500
10/16/05	89	77	68	53	41	34	55	14	21	401
10/15/05	91	77	61	48	44	31	53	19	16	769
10/14/05	93	80	64	48	41	28	39	17	22	769
10/13/05	97	75	56	35	29	22	27	10	13	791
10/12/05	88	69	50	33	26	21	35	9	14	797
10/11/05	87	68	50	32	25	21	35	11	11	813
10/10/05	86	70	56	36	27	20	27	13	11	813
10/09/05	87	74	59	49	32	18	42	8	24	802
10/08/05	97	81	65	51	42	36	41	12	28	791
10/07/05	102	82	62	54	43	31	36	14	17	802
10/06/05	96	77	59	46	33	26	29	14	12	819
10/05/05	95	78	64	48	34	25	29	12	15	797
10/04/05	97	84	73	67	59	40	68	26	22	962
10/03/05	101	85	68	65	53	45	55	20	20	808
10/02/05	101	86	69	56	50	44	48	17	18	819
10/01/05	102	84	63	61	39	30	49	9	12	835

Summary: 102 74 50 67 43 18 100 8 28 989

Sensor 6911 down most of 10/20 1653 to 10/21 0308. Sensors 6912 and 6908 down 10/20 1653 to 10/21 0123. Sensor 6913 down 10/27 1253-1923.

FCD of Maricopa County ALERT System
Gila Bend Landfill Weather Statistics - November 2005

DeviceID	6912	6912	6912	6908	6908	6908	6911	6911	6904	6913
StatType	max	mean	min	max	mean	min	max	min	max	max
DataType	temp	temp	temp	dewpnt	dewpnt	dewpnt	rhumid	rhumid	pkwind	solrad
Units	DegF	DegF	DegF	DegF	DegF	DegF	rh%	rh%	mph	wsqm

Daily Sensor Statistics

11/30/05	72	52	40	20	13	2	30	10	11	604
11/29/05	70	48	33	9	4	-2	27	6	12	604
11/28/05	62	43	25	7	2	-2	29	8	10	621
11/27/05	58	50	37	24	8	3	34	10	21	632
11/26/05	73	58	46	45	33	23	61	30	21	610
11/25/05	82	59	42	37	31	23	64	16	8	621
11/24/05	79	63	49	40	31	24	42	18	9	610
11/23/05	77	61	53	36	25	20	32	14	16	555
11/22/05	79	59	42	29	21	15	34	10	15	582
11/21/05	80	60	46	28	21	17	34	9	14	---
11/20/05	80	63	51	27	22	17	33	12	19	637
11/19/05	78	59	43	22	18	13	38	9	13	643
11/18/05	78	63	49	22	18	12	31	9	20	648
11/17/05	84	62	49	26	22	20	32	11	12	648
11/16/05	82	62	44	28	18	8	25	11	14	643
11/15/05	81	63	44	37	29	11	59	12	17	643
11/14/05	84	62	43	40	34	30	62	18	9	637
11/13/05	80	60	44	43	37	31	74	21	12	643
11/12/05	79	59	44	44	39	35	79	24	10	648
11/11/05	74	63	54	55	45	39	91	31	19	654
11/10/05	82	68	58	56	53	48	80	40	12	544
11/09/05	87	69	54	54	41	30	64	20	13	802
11/08/05	90	69	55	38	33	30	45	11	12	687
11/07/05	87	66	50	40	34	30	50	16	11	670
11/06/05	87	65	50	39	33	27	48	14	13	703
11/05/05	83	63	47	38	31	27	54	15	11	692
11/04/05	85	64	46	42	35	28	66	17	13	698
11/03/05	84	67	56	42	35	28	46	21	11	604
11/02/05	89	68	54	35	27	22	31	11	10	808
11/01/05	91	70	56	35	25	21	42	6	16	703

Summary: 91 61 25 56 27 -2 91 6 21 808

Sensor 6913 down most of 11/20 0304 to 11/21 1904.

FCD of Maricopa County ALERT System
Gila Bend Landfill Weather Statistics - December 2005

DeviceID	6912	6912	6912	6908	6908	6908	6911	6911	6904	6913
StatType	max	mean	min	max	mean	min	max	min	max	max
DataType	temp	temp	temp	dewpnt	dewpnt	dewpnt	rhumid	rhumid	pkwind	solrad
Units	DegF	DegF	DegF	DegF	DegF	DegF	rh%	rh%	mph	wsqm

Daily Sensor Statistics

12/31/05	73	53	40	35	31	28	63	23	8	544
12/30/05	74	51	36	37	31	26	70	26	12	582
12/29/05	72	53	39	36	26	18	55	19	8	593
12/28/05	72	53	39	34	29	22	73	18	14	577
12/27/05	72	54	39	43	38	33	87	34	9	571
12/26/05	77	57	43	42	32	24	65	20	15	588
12/25/05	79	56	38	32	27	20	63	16	11	593
12/24/05	82	57	39	35	28	21	65	15	13	582
12/23/05	80	56	44	32	27	22	47	17	8	588
12/22/05	80	56	43	33	28	24	54	16	12	544
12/21/05	78	55	39	36	29	24	68	16	13	582
12/20/05	70	50	35	33	27	21	68	25	11	566
12/19/05	70	50	35	29	24	18	58	20	14	599
12/18/05	62	47	33	24	16	6	43	18	11	687
12/17/05	60	41	26	14	8	1	39	12	12	549
12/16/05	59	40	23	15	7	2	39	12	11	593
12/15/05	57	47	38	19	12	7	39	12	9	407
12/14/05	71	48	33	25	19	13	50	16	11	582
12/13/05	68	47	31	22	16	10	40	14	9	588
12/12/05	63	50	40	24	18	12	34	17	8	302
12/11/05	63	49	39	20	15	9	35	15	11	747
12/10/05	74	48	29	17	11	5	34	9	10	582
12/09/05	71	53	36	16	12	5	29	9	13	593
12/08/05	66	49	34	17	12	6	35	10	14	571
12/07/05	68	43	27	14	9	1	38	11	11	604
12/06/05	68	42	23	15	5	-2	34	9	8	604
12/05/05	66	43	24	9	4	1	41	7	11	610
12/04/05	64	46	28	16	12	6	43	12	13	604
12/03/05	74	58	45	40	30	15	52	18	15	593
12/02/05	69	55	44	34	28	20	46	25	10	330
12/01/05	73	53	38	29	22	12	43	17	13	599

Summary: 82 50 23 43 20 -2 87 7 15 747

Sensor 6904 down 12/23 0420-1551; also 12/28 2221 to 12/29 0906.

FCD of Maricopa County ALERT System
Gila Bend Landfill Weather Statistics - January 2006

DeviceID	6912	6912	6912	6908	6908	6908	6911	6911	6904	6913
StatType	max	mean	min	max	mean	min	max	min	max	max
DataType	temp	temp	temp	dewpnt	dewpnt	dewpnt	rhumid	rhumid	pkwind	solrad
Units	DegF	DegF	DegF	DegF	DegF	DegF	rh%	rh%	mph	wsqm

Daily Sensor Statistics

01/31/06	72	53	38	34	27	19	49	21	19	659
01/30/06	76	54	39	32	24	18	48	15	13	659
01/29/06	72	51	36	26	20	14	44	14	14	659
01/28/06	69	48	31	29	22	16	66	14	11	659
01/27/06	65	48	32	30	22	13	49	23	13	648
01/26/06	68	48	31	28	22	16	59	18	11	725
01/25/06	67	49	32	29	17	8	43	14	24	654
01/24/06	79	61	46	24	19	10	27	11	21	577
01/23/06	73	58	51	18	15	13	20	11	18	626
01/22/06	--	--	--	--	--	--	--	--	--	---
01/21/06	34	30	23	10	8	5	50	33	6	44
01/20/06	63	45	30	20	14	8	45	15	12	648
01/19/06	63	49	37	35	19	10	45	22	23	621
01/18/06	65	46	33	15	9	4	33	10	11	626
01/17/06	65	41	24	14	7	1	34	10	8	637
01/16/06	61	46	32	23	13	4	54	12	17	632
01/15/06	62	52	39	37	29	18	71	26	16	610
01/14/06	76	56	41	27	19	12	32	12	13	714
01/13/06	76	54	38	24	15	8	38	9	18	610
01/12/06	73	49	34	21	12	5	32	9	13	571
01/11/06	74	49	31	20	9	2	27	9	12	599
01/10/06	74	52	38	14	9	4	29	7	14	604
01/09/06	71	50	32	26	15	8	47	11	13	599
01/08/06	75	52	36	25	17	11	37	12	9	604
01/07/06	79	58	44	26	18	14	29	10	11	610
01/06/06	83	66	51	19	17	13	21	8	20	599
01/05/06	81	58	39	29	20	13	50	7	16	604
01/04/06	72	52	38	32	26	21	66	18	13	593
01/03/06	70	56	41	47	34	22	73	21	11	621
01/02/06	80	62	46	44	36	31	61	17	23	632
01/01/06	74	56	39	43	35	27	67	32	9	731

Summary: 83 52 23 47 19 1 73 7 24 731

Sensors 6904, 6911 and 6912 down 1/21 0827 to 1/23 0942. Sensor 6908 down 1/21 0827 to 1/23 0957. Sensor 6913 down 1/21 0757 to 1/23 0957.

FCD of Maricopa County ALERT System
Gila Bend Landfill Weather Statistics - February 2006

DeviceID	6912	6912	6912	6908	6908	6908	6911	6911	6904	6913
StatType	max	mean	min	max	mean	min	max	min	max	max
DataType	temp	temp	temp	dewpnt	dewpnt	dewpnt	rhumid	rhumid	pkwind	solrad
Units	DegF	DegF	DegF	DegF	DegF	DegF	rh%	rh%	mph	wsqm

Daily Sensor Statistics

02/28/06	82	69	56	50	33	14	54	13	17	808
02/27/06	85	64	44	22	14	6	23	7	10	918
02/26/06	84	64	47	22	15	9	28	7	14	824
02/25/06	79	57	36	19	11	4	26	7	13	797
02/24/06	77	55	33	20	10	4	26	7	15	780
02/23/06	78	53	32	19	11	6	33	7	11	813
02/22/06	72	50	29	19	12	6	48	10	11	775
02/21/06	65	47	31	26	20	12	58	16	18	824
02/20/06	67	49	33	33	25	19	59	25	13	879
02/19/06	65	50	34	31	25	18	64	21	18	753
02/18/06	64	48	30	30	19	5	46	21	17	703
02/17/06	62	53	39	14	10	5	24	11	14	385
02/16/06	67	53	37	39	19	9	57	11	12	747
02/15/06	76	61	41	39	22	5	54	10	27	753
02/14/06	80	59	44	18	11	2	25	7	15	901
02/13/06	81	58	41	16	8	0	18	5	11	720
02/12/06	79	57	43	19	6	0	19	5	14	747
02/11/06	74	56	38	26	17	5	53	7	16	731
02/10/06	76	57	39	44	31	23	72	18	11	714
02/09/06	78	63	52	34	19	6	42	7	15	390
02/08/06	84	64	48	17	7	1	16	4	16	709
02/07/06	80	59	44	11	5	-3	20	2	19	747
02/06/06	76	58	38	15	7	0	25	5	20	714
02/05/06	77	59	47	31	21	14	32	12	8	742
02/04/06	83	60	43	31	24	18	49	10	15	703
02/03/06	81	59	44	32	27	22	50	14	11	692
02/02/06	76	56	38	31	25	18	51	16	13	665
02/01/06	73	54	37	33	26	20	62	17	9	670
Summary:	85	57	29	50	17	-3	72	2	27	918

FCD of Maricopa County ALERT System
Gila Bend Landfill Weather Statistics - March 2006

DeviceID	6912	6912	6912	6908	6908	6908	6911	6911	6904	6913
StatType	max	mean	min	max	mean	min	max	min	max	max
DataType	temp	temp	temp	dewpnt	dewpnt	dewpnt	rhumid	rhumid	pkwind	solrad
Units	DegF	DegF	DegF	degF	degF	degF	rh%	rh%	mph	wsqm

Daily Sensor Statistics

03/31/06	75	63	48	39	36	33	70	23	19	1044
03/30/06	75	61	47	36	33	29	57	21	11	1060
03/29/06	75	65	55	45	40	31	62	31	26	1005
03/28/06	82	70	61	46	40	32	56	18	19	725
03/27/06	85	72	62	50	41	36	54	19	19	995
03/26/06	82	68	52	43	34	25	39	21	15	907
03/25/06	87	68	50	38	26	16	49	7	17	923
03/24/06	85	67	52	32	27	19	46	9	20	962
03/23/06	80	61	45	41	31	22	68	11	15	956
03/22/06	68	51	35	35	31	17	89	23	12	907
03/21/06	64	52	38	48	36	26	98	27	25	813
03/20/06	66	54	41	42	36	30	88	29	13	1170
03/19/06	61	52	43	43	34	25	95	27	23	967
03/18/06	65	56	46	40	32	20	77	17	23	1016
03/17/06	77	61	46	42	34	23	84	12	16	923
03/16/06	77	58	43	43	37	28	89	16	11	918
03/15/06	72	59	48	45	36	26	82	18	14	885
03/14/06	74	55	38	44	35	27	96	20	11	945
03/13/06	64	48	33	41	33	27	100	25	11	885
03/12/06	57	47	36	44	33	26	97	31	18	874
03/11/06	50	45	42	47	43	39	100	73	20	549
03/10/06	63	55	46	41	31	24	75	22	29	841
03/09/06	67	55	40	38	25	14	49	22	19	912
03/08/06	68	56	45	34	27	16	61	16	33	929
03/07/06	76	62	47	42	31	15	44	18	24	830
03/06/06	76	60	43	27	19	13	36	11	17	885
03/05/06	79	58	38	32	24	18	53	12	11	857
03/04/06	71	57	47	39	33	23	64	20	14	813
03/03/06	78	58	38	28	20	13	38	11	17	830
03/02/06	79	59	39	28	22	16	41	13	12	824
03/01/06	78	63	53	49	37	18	65	18	12	604
Summary:	87	59	33	50	32	13	100	7	33	1170

FCD of Maricopa County ALERT System
Gila Bend Landfill Weather Statistics - April 2006

DeviceID	6912	6912	6912	6908	6908	6908	6911	6911	6904	6913
StatType	max	mean	min	max	mean	min	max	min	max	max
DataType	temp	temp	temp	dewpnt	dewpnt	dewpnt	rhumid	rhumid	pkwind	solrad
Units	DegF	DegF	DegF	degF	degF	degF	rh%	rh%	mph	wsqm

Daily Sensor Statistics

04/30/06	97	82	69	49	40	33	46	12	17	989
04/29/06	88	73	54	54	44	39	67	23	14	973
04/28/06	78	64	47	47	44	41	89	32	18	962
04/27/06	70	60	51	47	40	35	70	38	28	1088
04/26/06	88	71	52	41	31	21	43	12	26	984
04/25/06	87	71	52	37	32	28	39	14	14	1044
04/24/06	80	66	49	39	31	28	29	18	16	984
04/23/06	74	64	51	41	36	28	56	24	20	967
04/22/06	89	74	58	33	27	22	26	11	27	984
04/21/06	96	76	55	32	25	21	27	8	20	1033
04/20/06	90	72	51	27	22	17	25	9	14	978
04/19/06	86	68	49	28	21	11	29	9	14	973
04/18/06	84	67	47	30	25	17	39	11	13	967
04/17/06	81	68	52	41	34	27	56	16	23	962
04/16/06	86	70	52	46	38	29	59	16	20	923
04/15/06	79	67	53	43	41	36	62	25	16	945
04/14/06	90	77	65	43	36	29	41	14	37	808
04/13/06	100	78	57	35	30	25	31	9	12	995
04/12/06	94	73	57	40	33	25	45	9	13	967
04/11/06	83	68	50	46	37	33	63	19	13	---
04/10/06	80	68	57	39	34	30	41	20	14	346
04/09/06	92	71	48	33	28	25	41	10	15	802
04/08/06	89	68	47	35	30	26	51	11	15	956
04/07/06	83	64	45	33	29	26	56	13	12	984
04/06/06	72	59	42	35	32	27	72	18	13	940
04/05/06	73	65	53	53	38	26	71	21	28	1000
04/04/06	88	75	64	48	42	37	51	18	16	615
04/03/06	88	72	58	39	34	30	43	14	16	967
04/02/06	86	65	45	36	28	29	35	17	14	989
04/01/06	74	64	52	38	34	25	57	21	21	978

Summary: 100 69 42 54 33 11 89 8 37 1088

All sensors down 4/12 0150-0805. Sensor 6911 down 4/1 2112 to 4/2 1842; also most of 4/23 1930 to 4/25 0821; also 4/29 2130 to 4/30 0715. Sensor 6912 down most of 4/24 0845 to 4/25 0821; also 4/29 2345 to 4/30 0715. Sensor 6908 down 4/1 2357 to 4/2 1527; also most of 4/23 2315 to 4/25 0821; also 4/29 2345 to 4/30 0715. Sensor 6913 down most of 4/10 0335 to 4/11 1905; also most of 4/13 0605 to 4/14 1235.

FCD of Maricopa County ALERT System
Gila Bend Landfill Weather Statistics - May 2006

DeviceID	6912	6912	6912	6908	6908	6908	6911	6911	6904	6913
StatType	max	mean	min	max	mean	min	max	min	max	max
DataType	temp	temp	temp	dewpnt	dewpnt	dewpnt	rhumid	rhumid	pkwind	solrad
Units	DegF	DegF	DegF	degF	degF	degF	rh%	rh%	mph	wsqm

Daily Sensor Statistics

05/31/06	103	85	61	31	25	18	18	7	15	1027
05/30/06	98	81	58	32	25	17	19	7	13	1022
05/29/06	93	76	54	30	21	12	18	7	19	1016
05/28/06	87	75	61	51	32	16	61	8	17	1005
05/27/06	92	79	62	47	38	25	41	17	28	1005
05/26/06	102	86	64	42	33	24	29	9	24	1022
05/25/06	104	88	67	44	37	30	27	10	21	1011
05/24/06	103	85	62	42	37	30	34	8	15	1016
05/23/06	93	77	56	49	41	34	62	16	15	1011
05/22/06	82	73	62	55	41	27	79	16	33	1060
05/21/06	105	88	68	42	32	23	17	10	28	995
05/20/06	106	90	69	41	36	26	27	9	27	995
05/19/06	105	88	67	45	37	32	27	11	23	995
05/18/06	104	89	70	43	38	30	32	10	18	967
05/17/06	106	91	75	55	48	39	47	14	38	973
05/16/06	103	86	62	55	33	20	37	8	32	984
05/15/06	101	85	67	40	30	25	25	9	14	973
05/14/06	102	85	62	37	33	30	30	9	18	1016
05/13/06	103	86	65	39	32	22	21	10	20	1005
05/12/06	103	86	63	39	32	29	28	8	16	1110
05/11/06	101	85	64	44	35	29	32	9	14	896
05/10/06	99	82	60	40	36	31	36	11	14	995
05/09/06	96	79	58	38	33	26	29	11	16	995
05/08/06	97	81	61	40	36	29	41	11	19	1000
05/07/06	93	78	59	42	37	32	42	12	13	989
05/06/06	91	77	58	40	37	34	42	14	18	989
05/05/06	86	74	58	44	39	31	50	17	18	989
05/04/06	91	87	70	41	29	19	30	11	27	1000
05/03/06	--	--	--	34	31	24	31	10	22	995
05/02/06	99	84	63	35	30	24	22	9	21	1143
05/01/06	102	83	62	42	35	25	38	9	19	995

Summary: 106 83 54 55 34 12 79 7 38 1143

Sensors 6911, 6912 and 6908 down most of 5/2 1815 to 5/4 1530. Sensor 6913 down 5/18 0714-1546.

FCD of Maricopa County ALERT System
Gila Bend Landfill Weather Statistics - June 2006

DeviceID	6912	6912	6912	6908	6908	6908	6911	6911	6904	6913
StatType	max	mean	min	max	mean	min	max	min	max	max
DataType	temp	temp	temp	dewpnt	dewpnt	dewpnt	rhumid	rhumid	pkwind	solrad
Units	DegF	DegF	DegF	degF	degF	degF	rh%	rh%	mph	wsqm

Daily Sensor Statistics

06/30/06	108	95	82	67	61	55	58	20	19	1011
06/29/06	109	95	83	63	60	55	48	19	36	929
06/28/06	106	94	81	66	61	54	59	20	15	962
06/27/06	108	95	83	66	56	51	55	16	24	995
06/26/06	110	96	82	59	55	50	42	16	27	995
06/25/06	113	97	85	59	54	44	36	10	26	1022
06/24/06	112	98	80	58	51	46	32	14	30	896
06/23/06	109	97	88	55	51	47	29	14	23	1038
06/22/06	107	95	76	61	54	48	45	14	17	995
06/21/06	108	96	75	52	44	41	31	11	15	995
06/20/06	108	94	73	47	44	39	34	11	16	1005
06/19/06	111	96	75	50	43	39	30	11	21	1000
06/18/06	110	94	72	50	43	37	29	10	16	1005
06/17/06	107	92	70	48	41	35	32	9	18	1011
06/16/06	104	88	69	48	37	33	27	10	22	1011
06/15/06	100	87	70	44	36	23	24	11	28	995
06/14/06	104	90	75	41	33	23	20	7	18	1033
06/13/06	112	93	70	47	37	28	21	9	23	995
06/12/06	104	88	65	37	26	13	16	5	24	1044
06/11/06	106	88	63	30	23	17	16	5	22	1038
06/10/06	101	89	66	45	38	25	29	9	22	1022
06/09/06	107	92	72	48	41	36	30	9	20	1005
06/08/06	108	94	82	61	51	40	50	14	22	725
06/07/06	105	93	80	59	52	48	35	18	18	989
06/06/06	104	92	79	57	52	48	36	19	25	1115
06/05/06	109	94	75	52	48	42	39	11	21	984
06/04/06	112	96	75	51	43	35	29	9	17	984
06/03/06	113	97	76	49	42	37	28	10	16	989
06/02/06	113	94	70	46	35	23	22	8	18	989
06/01/06	109	89	65	32	26	18	17	7	14	1022

Summary: 113 93 63 67 45 13 59 5 36 1115

Sensor 6911 down 6/10 0845-2215; also 6/22 0958-1858. Sensor 6912 down 6/10 1100-2330; also 6/22 1158-2043. Sensor 6908 down 6/10 1100-2215; also 6/21 1758-2358; also 6/22 1158-1858. Sensor 6913 down 6/7 2246 to 6/8 1516; also 6/30 0244-1014.

FCD of Maricopa County ALERT System
Gila Bend Landfill Weather Statistics - July 2006

DeviceID	6912	6912	6912	6908	6908	6908	6911	6911	6904	6913
StatType	max	mean	min	max	mean	min	max	min	max	max
DataType	temp	temp	temp	dewpnt	dewpnt	dewpnt	rhumid	rhumid	pkwind	solrad
Units	DegF	DegF	DegF	degF	degF	degF	rh%	rh%	mph	wsqm

Daily Sensor Statistics

07/31/06	102	92	83	68	65	62	59	29	25	1055
07/30/06	100	91	83	69	65	59	58	35	16	1066
07/29/06	102	92	83	68	65	60	62	29	18	1214
07/28/06	101	92	81	69	67	65	67	34	17	1011
07/27/06	101	92	83	72	69	65	71	34	20	1055
07/26/06	101	90	74	76	71	67	100	34	21	945
07/25/06	110	98	77	71	65	55	87	21	40	846
07/24/06	114	103	89	62	58	53	39	15	16	962
07/23/06	115	103	88	63	58	52	42	14	20	951
07/22/06	119	106	90	55	50	46	30	10	20	1143
07/21/06	119	103	84	60	55	47	47	10	22	967
07/20/06	113	100	88	61	58	55	39	16	19	1049
07/19/06	113	101	90	61	57	52	34	14	24	967
07/18/06	112	100	86	67	62	52	54	18	19	962
07/17/06	107	95	81	67	63	59	60	23	15	973
07/16/06	109	95	84	71	65	57	66	20	25	956
07/15/06	113	100	88	69	61	53	54	16	23	725
07/14/06	115	101	88	65	60	54	41	16	16	956
07/13/06	112	101	88	65	60	55	48	17	17	962
07/12/06	111	100	87	65	60	56	46	18	20	967
07/11/06	110	98	79	60	54	49	45	13	16	984
07/10/06	109	96	83	74	59	46	48	13	19	978
07/09/06	111	99	81	69	60	53	66	17	16	995
07/08/06	107	93	77	73	65	59	84	23	11	978
07/07/06	98	87	74	75	66	58	100	34	32	714
07/06/06	107	93	76	65	62	57	70	23	22	1148
07/05/06	94	86	76	69	64	58	80	32	34	973
07/04/06	106	95	83	64	62	59	53	24	18	1038
07/03/06	105	95	83	66	63	60	52	25	19	1005
07/02/06	105	95	86	65	62	59	44	25	20	929
07/01/06	109	98	85	62	59	55	44	18	20	956

Summary: 119 96 74 76 62 46 100 10 40 1214

Sensor 6911 down 7/8 0458-1258. Sensors 6911, 6912 and 6908 down much of 7/8 1745 to 7/10 0245. Sensor 6913 down 7/1 1714 to 7/2 0844; also 7/15 1001-2001.

FCD of Maricopa County ALERT System
Gila Bend Landfill Weather Statistics - August 2006

DeviceID	6912	6912	6912	6908	6908	6908	6911	6911	6904	6913
StatType	max	mean	min	max	mean	min	max	min	max	max
DataType	temp	temp	temp	dewpnt	dewpnt	dewpnt	rhumid	rhumid	pkwind	solrad
Units	DegF	DegF	DegF	degF	degF	degF	rh%	rh%	mph	wsqm

Daily Sensor Statistics

08/31/06	106	89	81	66	60	58	49	25	19	929
08/30/06	105	92	81	66	63	60	55	26	25	1038
08/29/06	108	93	76	69	54	39	54	10	12	929
08/28/06	110	94	77	50	42	36	32	9	16	951
08/27/06	109	93	76	58	49	40	50	11	18	956
08/26/06	105	92	78	66	57	50	64	18	18	934
08/25/06	101	89	75	75	67	60	93	29	17	956
08/24/06	101	89	78	75	68	61	88	31	22	951
08/23/06	106	94	85	70	66	58	58	23	15	940
08/22/06	103	93	83	70	64	59	64	25	18	1137
08/21/06	112	97	83	69	57	49	60	17	35	934
08/20/06	110	95	79	52	47	43	29	12	13	973
08/19/06	109	103	95	48	45	43	25	12	16	962
08/18/06	108	97	86	54	48	44	19	13	18	951
08/17/06	104	93	80	68	57	45	63	14	18	956
08/16/06	105	93	80	69	62	55	65	22	20	967
08/15/06	102	90	79	70	66	59	73	26	14	736
08/14/06	106	92	78	72	64	57	85	21	21	934
08/13/06	107	95	83	68	62	57	55	21	16	951
08/12/06	104	91	77	72	66	58	83	23	25	989
08/11/06	103	91	81	75	69	64	82	31	21	797
08/10/06	108	91	81	75	67	60	83	23	33	962
08/09/06	104	93	80	69	65	56	70	27	22	912
08/08/06	108	96	86	68	64	59	51	23	21	115
08/07/06	109	97	81	67	51	44	38	14	19	973
08/06/06	108	95	78	54	51	47	40	14	15	978
08/05/06	104	92	76	58	54	48	48	17	19	489
08/04/06	103	93	84	62	49	40	39	12	18	984
08/03/06	106	94	81	63	57	48	48	19	18	1126
08/02/06	104	92	79	65	58	54	51	21	16	989
08/01/06	103	92	81	66	60	48	53	21	21	643

Summary: 112 93 75 75 58 36 93 9 35 1137

Sensor 6904 down most of 8/19 0059 to 8/201214. Sensor 6911 down most of 8/17 2029 to 8/20 0344; also 8/31 0344-1514. Sensor 6912 down most of 8/18 0029 to 8/20 0629; also 8/31 0544-1514. Sensor 6908 down most of 8/18 0029 to 8/20 0629; also 8/31 0544-1514. Sensor 6913 down 8/1 0000-1501; also most of 8/5 0301-1831; also 8/7 1831 to 8/8 1731.

FCD of Maricopa County ALERT System
Gila Bend Landfill Weather Statistics - September 2006

DeviceID	6912	6912	6912	6908	6908	6908	6911	6911	6904	6913
StatType	max	mean	min	max	mean	min	max	min	max	max
DataType	temp	temp	temp	dewpnt	dewpnt	dewpnt	rhumid	rhumid	pkwind	solrad
Units	DegF	DegF	DegF	degF	degF	degF	rh%	rh%	mph	wsqm

Daily Sensor Statistics

09/30/06	103	84	67	40	35	29	30	8	13	846
09/29/06	103	84	66	40	32	28	27	8	9	929
09/28/06	103	84	67	43	34	25	38	6	11	857
09/27/06	105	87	72	57	47	36	54	12	12	857
09/26/06	102	87	74	54	50	46	43	18	15	824
09/25/06	102	86	70	52	47	40	39	17	18	846
09/24/06	98	81	65	46	39	32	34	13	12	863
09/23/06	90	77	64	59	47	33	78	13	11	863
09/22/06	93	80	68	59	49	37	61	20	24	863
09/21/06	92	77	57	39	31	24	45	9	16	896
09/20/06	94	82	70	55	48	36	54	16	27	868
09/19/06	100	82	64	50	42	39	47	12	16	890
09/18/06	98	80	62	43	37	29	48	10	11	901
09/17/06	96	78	59	41	37	31	49	12	17	890
09/16/06	91	79	67	62	45	28	55	11	17	890
09/15/06	95	85	75	58	52	40	52	18	17	945
09/14/06	100	86	76	62	54	41	64	19	19	989
09/13/06	98	88	79	59	59	59	54	54	11	890
09/12/06	102	88	77	70	61	54	75	22	27	890
09/11/06	103	88	72	69	60	49	88	18	11	912
09/10/06	99	85	74	72	66	56	96	28	12	945
09/09/06	95	82	75	73	69	65	92	44	34	956
09/08/06	93	82	67	74	68	59	100	34	24	890
09/07/06	92	82	70	71	68	60	99	40	24	1038
09/06/06	102	91	82	66	62	57	58	23	17	896
09/05/06	100	91	81	68	64	55	61	30	19	912
09/04/06	99	91	77	67	65	61	68	35	16	967
09/03/06	99	87	74	68	65	60	80	32	22	912
09/02/06	104	89	76	70	63	58	84	29	32	896
09/01/06	109	91	82	63	58	55	43	18	11	1198

Summary: 109 84 57 74 52 24 100 6 34 1198

Sensor 6904 down 9/1 0959-1744; also most of 9/13 0529 to 9/14 2159. Sensor 6911 down 9/1 0144-1359; also 9/4 1159-2214; also most of 9/5 1044 to 9/6 0900; also most of 9/7 0229-1814; also most of 9/12 1759 to 9/14 0329. Sensor 6912 down 9/1 0444-1544; also 9/4

----- Continued on next page -----

Gila Bend Landfill Weather Statistics - Page 2

1329-2214; also most of 9/5 1359 to 9/6 0900; also most of 9/7 0329-1814; also most of 9/12 1759 to 9/14 1144. Sensor 6908 down 9/1 0444-1559; also 9/4 1329-2229; also most of 9/5 1359 to 9/6 0900; also most of 9/7 0329-1814; also most of 9/12 1759 to 9/14 0559. Sensor 6913 down 9/10 2331 to 9/11 0931; also 9/23 0131-1101.

FCD of Maricopa County ALERT System

Gila Bend Mountains Weather Statistics - October 2005

DeviceID	5052	5052	5052	5048	5048	5048	5051	5051	5044	5054	5054	5053
StatType	max	mean	min	max	mean	min	max	min	max	max	min	max
DataType	temp	temp	temp	dewpnt	dewpnt	dewpnt	rhumid	rhumid	pkwind	baropr	baropr	solrad
Units	DegF	DegF	DegF	DegF	DegF	DegF	rh%	rh%	mph	mb	mb	wsqm

Daily Sensor Statistics

10/31/05	81	74	65	41	35	28	38	14	22	1024	1019	654
10/30/05	84	72	63	49	44	38	55	23	12	1021	1018	648
10/29/05	83	72	61	56	47	39	58	28	6	1020	1014	654
10/28/05	83	71	63	58	53	39	70	32	7	1016	1012	764
10/27/05	85	73	62	57	49	44	66	29	7	1017	1012	659
10/26/05	85	72	61	52	49	45	65	30	10	1016	1012	648
10/25/05	84	74	67	55	51	42	64	33	13	1017	1013	676
10/24/05	85	75	66	53	48	45	55	26	19	1016	1012	676
10/23/05	89	76	66	56	52	50	67	30	9	1014	1010	681
10/22/05	88	76	67	58	54	51	68	33	8	1014	1010	780
10/21/05	86	74	63	58	53	48	85	28	14	1015	1012	692
10/20/05	83	70	60	59	55	52	86	38	11	1017	1014	786
10/19/05	77	66	57	54	51	46	81	41	12	1019	1015	703
10/18/05	72	63	57	63	56	48	98	49	17	1015	1011	742
10/17/05	76	68	62	67	61	55	98	57	29	1014	1011	313
10/16/05	85	75	68	64	44	36	85	18	25	1012	1008	363
10/15/05	91	78	68	56	47	43	54	20	15	1014	1008	731
10/14/05	88	79	69	48	41	27	34	12	30	1018	1014	720
10/13/05	91	82	73	30	27	22	16	9	23	1017	1013	736
10/12/05	89	77	64	27	22	17	20	7	15	1015	1012	747
10/11/05	88	74	63	28	22	10	24	5	11	1017	1012	758
10/10/05	86	74	66	31	26	23	25	11	19	1014	1010	753
10/09/05	85	74	64	37	26	13	34	7	29	1010	1005	747
10/08/05	95	83	68	51	42	35	37	16	11	1010	1005	747
10/07/05	102	85	73	54	39	28	38	11	21	1013	1008	758
10/06/05	97	81	68	36	29	24	20	9	12	1013	1009	764
10/05/05	89	79	69	35	24	17	16	10	19	1014	1010	764
10/04/05	94	82	75	72	55	19	90	9	21	1013	1009	912
10/03/05	102	86	74	68	57	50	70	18	13	1013	1009	764
10/02/05	102	87	74	61	56	51	62	19	10	1014	1009	769
10/01/05	104	88	74	56	38	31	39	8	11	1014	1010	769

Summary: 104 76 57 72 44 10 98 5 30 1024 1005 912
 Sensors 5044 and 5054 down 10/29 1127 to 10/30 0800. Sensors 5052 and 5048 down most of 10/29 0830 to 10/30 0100. Sensor 5051 down 10/29 0457-2342. Sensor 5053 down 10/24 1937 to 10/25 0706; also 10/26 0306-1506. Sensor 5054 down 10/18 1626 to 10/19 0357.

FCD of Maricopa County ALERT System
Gila Bend Mountains Weather Statistics - November 2005

DeviceID	5052	5052	5052	5048	5048	5048	5051	5051	5044	5054	5054	5053
StatType	max	mean	min	max	mean	min	max	min	max	max	min	max
DataType	temp	temp	temp	dewpnt	dewpnt	dewpnt	rhumid	rhumid	pkwind	baropr	baropr	solrad
Units	DegF	DegF	DegF	DegF	DegF	DegF	rh%	rh%	mph	mb	mb	wsqm

Daily Sensor Statistics

11/30/05	66	57	48	26	14	5	82	11	15	1017	1014	538
11/29/05	66	53	43	9	6	2	23	7	17	1018	1014	538
11/28/05	60	51	44	8	2	-3	17	7	17	1021	1018	549
11/27/05	56	50	45	16	5	-3	22	9	31	1019	1011	549
11/26/05	75	63	55	46	34	19	57	18	19	1012	1008	538
11/25/05	81	66	57	39	30	23	42	13	13	1015	1011	610
11/24/05	81	70	61	44	34	26	37	20	14	1016	1012	538
11/23/05	69	66	59	38	24	21	36	16	21	1017	1013	258
11/22/05	74	67	63	26	20	17	18	11	22	1019	1016	549
11/21/05	77	68	62	22	19	16	18	9	19	1020	1017	577
11/20/05	74	66	58	26	21	17	20	13	31	1021	1018	577
11/19/05	74	67	56	26	19	13	25	9	30	1019	1016	577
11/18/05	74	68	59	25	16	-18	19	2	33	1021	1017	588
11/17/05	78	68	60	26	20	18	20	11	30	1019	1016	582
11/16/05	75	65	57	21	14	4	19	9	20	1021	1016	566
11/15/05	76	70	59	38	32	16	38	14	20	1019	1014	588
11/14/05	85	71	60	40	37	32	44	18	12	1017	1013	593
11/13/05	78	68	55	45	40	31	66	21	28	1019	1015	599
11/12/05	78	66	56	46	44	42	65	30	13	1019	1015	599
11/11/05	76	64	54	58	48	39	98	30	11	1017	1012	599
11/10/05	79	69	60	60	57	53	88	50	6	1017	1013	335
11/09/05	83	74	67	58	47	38	68	25	9	1017	1012	220
11/08/05	87	73	62	42	35	30	39	14	20	1016	1012	643
11/07/05	86	72	63	39	36	33	34	16	11	1016	1013	637
11/06/05	80	69	59	37	35	32	41	19	17	1015	1012	643
11/05/05	79	68	55	36	32	28	44	16	14	1016	1011	632
11/04/05	83	70	61	43	35	31	38	15	7	1015	1011	643
11/03/05	83	71	64	39	33	29	34	16	5	1017	1013	549
11/02/05	87	74	64	33	28	21	27	11	11	1018	1014	698
11/01/05	85	75	67	29	23	19	20	9	23	1020	1015	659

Summary: 87 67 43 60 28 -18 98 2 33 1021 1008 698

Sensor 5053 down most of 11/9 0837-1737; also most of 11/24 0236-1836.

FCD of Maricopa County ALERT System
Gila Bend Mountains Weather Statistics - December 2005

DeviceID	5052	5052	5052	5048	5048	5048	5051	5051	5044	5054	5054	5053
StatType	max	mean	min	max	mean	min	max	min	max	max	min	max
DataType	temp	temp	temp	dewpnt	dewpnt	dewpnt	rhumid	rhumid	pkwind	baropr	baropr	solrad
Units	DegF	DegF	DegF	DegF	DegF	DegF	rh%	rh%	mph	mb	mb	wsqm

Daily Sensor Statistics

12/31/05	72	58	48	35	33	30	61	23	12	1014	1011	549
12/30/05	71	58	47	35	31	22	51	24	13	1015	1012	505
12/29/05	73	63	58	39	34	24	47	22	14	1015	1011	522
12/28/05	75	62	51	26	23	20	34	12	10	1020	1013	505
12/27/05	71	61	51	45	34	22	61	19	13	1022	1018	500
12/26/05	75	63	53	45	34	25	59	19	12	1018	1014	511
12/25/05	79	65	55	33	31	29	43	16	16	1017	1013	511
12/24/05	78	67	58	37	34	30	44	17	15	1020	1016	505
12/23/05	76	65	56	37	32	28	38	20	16	1019	1016	527
12/22/05	75	65	56	34	30	27	40	16	16	1019	1016	527
12/21/05	73	65	54	34	32	29	45	19	18	1021	1017	484
12/20/05	71	60	51	34	33	31	50	25	12	1024	1019	500
12/19/05	71	59	52	36	28	24	44	19	15	1025	1021	500
12/18/05	58	52	45	26	18	10	30	19	17	1023	1018	615
12/17/05	54	46	36	13	10	6	34	14	19	1018	1012	495
12/16/05	60	48	39	10	8	5	30	9	9	1012	1009	516
12/15/05	57	51	47	20	12	6	29	12	14	1015	1009	368
12/14/05	69	56	44	26	23	18	45	18	16	1019	1015	516
12/13/05	67	58	51	25	20	14	30	14	10	1018	1014	473
12/12/05	65	56	51	21	17	13	29	13	11	1017	1015	280
12/11/05	62	57	50	18	15	12	27	13	16	1018	1015	368
12/10/05	70	58	48	15	10	5	21	7	15	1021	1016	516
12/09/05	66	57	52	16	12	8	21	9	17	1019	1017	527
12/08/05	63	53	45	18	15	12	30	12	26	1019	1015	500
12/07/05	67	52	39	18	13	10	31	10	13	1017	1013	538
12/06/05	66	54	42	12	9	6	21	8	17	1019	1014	533
12/05/05	61	52	42	9	4	0	19	7	20	1022	1016	538
12/04/05	61	53	47	11	8	2	18	11	30	1021	1015	538
12/03/05	68	60	55	46	27	12	68	14	20	1015	1011	533
12/02/05	68	60	53	36	32	26	46	27	10	1016	1011	269
12/01/05	70	60	48	31	27	24	40	22	16	1018	1014	533

Summary: 79 58 36 46 22 0 68 7 30 1025 1009 615

Sensor 5053 down 12/3 1235 to 12/4 0035. Sensor 5054 down 12/26 1356 to 12/27 0326.

FCD of Maricopa County ALERT System
Gila Bend Mountains Weather Statistics - January 2006

DeviceID	5052	5052	5052	5048	5048	5048	5051	5051	5044	5054	5054	5053
StatType	max	mean	min	max	mean	min	max	min	max	max	min	max
DataType	temp	temp	temp	dewpnt	dewpnt	dewpnt	rhumid	rhumid	pkwind	baropr	baropr	solrad
Units	DegF	DegF	DegF	DegF	DegF	DegF	rh%	rh%	mph	mb	mb	wsqm

Daily Sensor Statistics

01/31/06	69	60	51	36	31	27	44	26	24	1014	1009	599
01/30/06	71	60	51	32	28	26	48	17	15	1018	1012	593
01/29/06	71	57	44	31	24	21	44	15	12	1020	1016	593
01/28/06	69	55	43	29	25	21	54	16	14	1022	1018	604
01/27/06	66	56	46	33	27	22	41	23	20	1019	1015	588
01/26/06	65	54	44	29	25	22	50	20	15	1020	1016	593
01/25/06	65	56	47	32	22	15	39	15	8	1018	1014	582
01/24/06	73	61	52	22	14	7	20	10	32	1016	1013	571
01/23/06	69	60	55	15	10	7	14	10	30	1017	1014	577
01/22/06	--	--	--	--	--	--	--	--	--	----	----	----
01/21/06	52	50	46	14	12	12	25	18	15	1016	1015	104
01/20/06	60	52	42	17	15	11	31	14	16	1020	1016	577
01/19/06	60	54	46	33	22	12	48	18	25	1016	1011	560
01/18/06	67	52	42	13	9	4	29	7	16	1019	1012	505
01/17/06	62	51	42	9	7	2	22	9	11	1024	1019	593
01/16/06	54	48	40	21	10	6	37	12	26	1022	1013	560
01/15/06	63	55	48	42	30	21	62	22	18	1016	1012	577
01/14/06	73	64	55	38	21	17	46	11	7	1016	1012	555
01/13/06	71	61	51	20	17	15	27	10	22	1019	1013	549
01/12/06	70	58	47	18	11	6	23	7	14	1017	1013	549
01/11/06	74	59	48	10	6	2	16	5	19	1017	1012	533
01/10/06	68	60	54	13	5	-2	16	6	23	1020	1016	538
01/09/06	66	60	55	23	16	8	24	9	29	1022	1016	533
01/08/06	75	62	51	26	22	18	33	12	12	1017	1013	527
01/07/06	79	64	55	21	15	13	19	7	15	1016	1013	181
01/06/06	74	66	57	18	14	10	15	9	37	1021	1015	533
01/05/06	76	67	59	33	23	13	32	6	22	1025	1022	538
01/04/06	72	62	51	34	31	27	51	20	15	1024	1020	522
01/03/06	66	59	53	44	35	29	59	27	15	1021	1015	582
01/02/06	76	61	51	50	40	36	72	28	14	1015	1012	643
01/01/06	69	58	50	47	41	34	83	39	14	1015	1011	544

Summary: 79 58 40 50 20 -2 83 5 37 1025 1009 643

See next page for sensor data breaks

Gila Bend Mountains Sensor Data Breaks

Sensors 5044, 5051, 5052 and 5048 down 1/21 0841 to 1/23 0941. Sensor 5044 down most of 1/5 1125-2340. Sensor 5051 down most of 1/5 0725-2040; also 1/9 1825 to 1/10 0055. Sensor 5052 down most of 1/5 0925-2210; also 1/9 2025 to 1/10 0410. Sensor 5048 down 1/5 1041-2040. Sensor 5053 down most of 1/7 0234-1634; also 1/21 0835 to 1/23 1005. Sensor 5054 down 1/5 0925 to 1/6 0155; also 1/9 2125 to 1/10 0525; also 1/21 0826 to 1/23 0956.

FCD of Maricopa County ALERT System
Gila Bend Mountains Weather Statistics - February 2006

DeviceID	5052	5052	5052	5048	5048	5048	5051	5051	5044	5054	5054	5053
StatType	max	mean	min	max	mean	min	max	min	max	max	min	max
DataType	temp	temp	temp	dewpnt	dewpnt	dewpnt	rhumid	rhumid	pkwind	baropr	baropr	solrad
Units	DegF	DegF	DegF	DegF	DegF	DegF	rh%	rh%	mph	mb	mb	wsqm

Daily Sensor Statistics

02/28/06	81	71	63	52	38	20	61	14	12	1018	1015	599
02/27/06	87	70	57	25	14	5	15	5	9	1019	1014	747
02/26/06	85	69	59	14	6	-5	13	3	17	1018	1014	791
02/25/06	74	64	51	15	10	3	17	5	18	1021	1016	725
02/24/06	78	63	51	11	7	2	15	5	11	1016	1012	725
02/23/06	73	61	51	11	6	1	16	5	15	1017	1013	725
02/22/06	69	57	43	15	11	7	23	9	15	1018	1013	714
02/21/06	67	55	43	26	20	12	47	14	15	1017	1012	742
02/20/06	67	55	46	33	30	24	56	26	11	1019	1014	720
02/19/06	66	54	45	34	29	25	60	21	12	1019	1015	698
02/18/06	66	54	45	31	23	8	49	16	13	1017	1013	709
02/17/06	61	54	49	10	3	-2	16	8	6	1014	1012	247
02/16/06	67	55	44	31	10	-2	49	7	19	1017	1010	692
02/15/06	72	61	51	37	29	9	48	12	20	1012	1008	681
02/14/06	79	65	56	17	8	0	15	4	16	1014	1009	687
02/13/06	66	64	57	6	1	-2	9	5	15	1020	1017	---
02/12/06	73	63	51	5	-4	-10	11	3	19	1023	1019	681
02/11/06	71	63	57	13	8	4	15	7	23	1023	1018	670
02/10/06	78	64	51	47	29	12	75	9	15	1020	1014	648
02/09/06	80	68	60	25	10	2	25	6	22	1015	1011	566
02/08/06	79	69	60	2	-2	-7	7	2	24	1017	1013	687
02/07/06	73	64	56	3	-2	-12	9	3	25	1019	1016	654
02/06/06	70	60	51	9	3	-7	14	4	30	1022	1016	665
02/05/06	79	68	60	30	20	0	28	6	22	1017	1012	775
02/04/06	80	66	53	30	26	23	39	12	21	1016	1012	665
02/03/06	80	67	56	37	32	26	45	14	14	1018	1013	819
02/02/06	77	62	50	35	28	22	45	15	15	1015	1011	610
02/01/06	75	61	49	32	28	25	50	15	12	1016	1013	610

Summary: 87 62 43 52 15 -12 75 2 30 1023 1008 819
 Sensor 5044 down 2/13 1311 to 2/14 0111. Sensor 5051 down 2/13 1011-2211. Sensor 5052 down 2/13 1111-2341. Sensor 5048 down 2/13 1111-2211. Sensor 5053 down 2/13 0635-2235. Sensor 5054 down 2/12 1756 to 2/13 0226; also 2/13 1126 to 2/14 0126.

FCD of Maricopa County ALERT System Gila Bend Mountains Weather Statistics - March 2006

DeviceID	5052	5052	5052	5048	5048	5048	5051	5051	5044	5054	5054	5053
StatType	max	mean	min	max	mean	min	max	min	max	max	min	max
DataType	temp	temp	temp	dewpnt	dewpnt	dewpnt	rhumid	rhumid	pkwind	baropr	baropr	solrad
Units	DegF	DegF	DegF	degF	degF	degF	rh%	rh%	mph	mb	mb	wsqm

Daily Sensor Statistics

03/31/06	74	69	57	43	35	29	35	23	9	1017	1013	621
03/30/06	75	62	50	32	29	25	50	16	12	1018	1014	973
03/29/06	73	64	55	44	38	28	63	25	21	1015	1011	896
03/28/06	83	70	62	42	37	31	43	21	13	1017	1011	901
03/27/06	87	72	62	53	38	32	39	17	11	1017	1012	940
03/26/06	81	69	57	41	35	19	44	19	10	1015	1010	934
03/25/06	88	72	59	31	23	16	32	7	16	1015	1011	874
03/24/06	80	69	57	29	24	18	33	9	23	1017	1013	852
03/23/06	74	64	53	34	28	20	47	11	23	1021	1016	923
03/22/06	72	57	42	32	28	23	51	21	13	1020	1015	846
03/21/06	63	54	43	44	33	20	78	20	23	1014	1011	1126
03/20/06	68	55	41	44	38	31	98	29	15	1015	1010	973
03/19/06	66	52	43	44	33	28	91	24	23	1010	1005	940
03/18/06	65	56	46	40	32	21	76	18	23	1010	1007	830
03/17/06	78	65	54	34	26	13	41	8	11	1014	1008	824
03/16/06	78	62	50	34	27	20	50	14	16	1017	1013	879
03/15/06	73	61	50	36	30	22	58	16	17	1017	1011	819
03/14/06	68	56	43	35	29	24	64	19	18	1017	1011	868
03/13/06	61	50	41	34	29	26	71	29	13	1020	1017	841
03/12/06	59	46	34	40	33	23	98	26	14	1018	1009	813
03/11/06	48	44	41	46	41	32	98	60	21	1008	1004	363
03/10/06	61	52	44	39	32	26	66	27	24	1008	1003	907
03/09/06	69	57	47	40	28	19	65	24	13	1011	1003	863
03/08/06	66	56	44	34	26	15	68	15	25	1013	1011	786
03/07/06	75	64	52	43	34	21	44	18	18	1018	1010	758
03/06/06	75	64	56	24	20	16	23	11	11	1019	1015	615
03/05/06	77	64	54	28	22	12	32	8	14	1020	1016	780
03/04/06	74	61	52	41	33	25	57	20	11	1017	1012	747
03/03/06	77	64	53	37	21	2	46	7	15	1015	1012	753
03/02/06	79	65	54	26	22	16	32	9	9	1017	1012	802
03/01/06	77	65	58	47	28	13	56	8	14	1017	1013	670

Summary: 88 61 34 53 30 2 98 7 25 1021 1003 1126
 Sensor 5051 down most of 3/26 1310 to 3/27 0140; also 3/31 1003-2118. Sensor 5052 down most of 3/26 1310 to 3/27 0140; also 3/31 1233-2318. Sensor 5048 down most of 3/26 0525 to 3/27 0140; also 3/31 1233-2118. Sensor 5053 down 3/14 2034 to 3/15 0834; also most of 3/25 1634 to 3/26 1334. Sensor 5054 down 3/26 1755 to 3/27 0625.

FCD of Maricopa County ALERT System
Gila Bend Mountains Weather Statistics - April 2006

DeviceID	5052	5052	5052	5048	5048	5048	5051	5051	5044	5054	5054	5053
StatType	max	mean	min	max	mean	min	max	min	max	max	min	max
DataType	temp	temp	temp	dewpnt	dewpnt	dewpnt	rhumid	rhumid	pkwind	baropr	baropr	solrad
Units	DegF	DegF	DegF	degF	degF	degF	rh%	rh%	mph	mb	mb	wsqm

Daily Sensor Statistics

04/30/06	98	84	70	44	35	24	36	9	13	1017	1012	951
04/29/06	92	75	60	42	39	38	46	15	10	1020	1015	934
04/28/06	81	65	52	49	43	40	83	24	10	1019	1014	929
04/27/06	75	60	53	49	38	33	79	22	14	1015	1011	1088
04/26/06	86	73	61	39	28	18	38	12	15	1014	1010	945
04/25/06	88	74	63	31	28	25	27	10	11	1017	1012	1044
04/24/06	81	69	57	35	30	25	43	13	11	1018	1015	940
04/23/06	76	65	52	38	32	28	54	18	14	1017	1011	934
04/22/06	87	74	64	39	27	21	40	9	19	1013	1010	940
04/21/06	95	79	68	24	19	11	18	5	18	1014	1011	951
04/20/06	92	78	63	16	14	11	12	5	14	1016	1012	802
04/19/06	88	74	60	14	13	10	13	5	14	1015	1012	731
04/18/06	84	72	62	23	15	8	17	5	20	1018	1013	929
04/17/06	83	70	56	38	31	17	51	11	13	1017	1013	929
04/16/06	87	73	61	43	36	24	53	13	14	1017	1013	918
04/15/06	82	68	55	42	39	35	61	19	15	1018	1013	907
04/14/06	92	78	63	41	33	23	42	8	33	1013	1007	885
04/13/06	98	83	69	25	21	18	14	5	19	1019	1014	962
04/12/06	93	79	68	34	24	14	25	6	13	1021	1017	929
04/11/06	84	70	57	37	33	25	46	12	8	1019	1013	907
04/10/06	81	68	56	37	30	25	38	15	15	1016	1012	962
04/09/06	90	77	65	30	22	17	22	7	12	1017	1012	901
04/08/06	90	74	60	29	22	14	25	7	17	1019	1015	918
04/07/06	84	69	55	29	23	16	28	9	13	1018	1015	929
04/06/06	76	61	48	33	29	25	54	15	13	1020	1014	896
04/05/06	73	64	53	47	35	23	66	20	28	1015	1009	1033
04/04/06	90	77	69	46	41	33	43	16	13	1017	1011	742
04/03/06	91	77	66	45	30	22	34	8	10	1020	1015	896
04/02/06	84	69	57	36	31	23	45	11	17	1021	1017	857
04/01/06	79	65	52	40	35	27	59	15	12	1020	1015	874

Summary: 98 72 48 49 29 8 83 5 33 1021 1007 1088

Sensors 5051, 5052 and 5048 down 4/12 0202-0802. Sensor 5044 down 4/12 0159-0814; also 4/17 1859 to 4/18 1513. Sensor 5053 down 4/12 0134-0804; also 4/19 1004-1834; also 4/20 0304-1634. Sensor 5054 down 4/12 0107-0807; also 4/13 2137 to 4/14 1107.

FCD of Maricopa County ALERT System Gila Bend Mountains Weather Statistics - May 2006

DeviceID	5052	5052	5052	5048	5048	5048	5051	5051	5044	5054	5054	5053
StatType	max	mean	min	max	mean	min	max	min	max	max	min	max
DataType	temp	temp	temp	dewpnt	dewpnt	dewpnt	rhumid	rhumid	pkwind	baropr	baropr	solrad
Units	DegF	DegF	DegF	degF	degF	degF	rh%	rh%	mph	mb	mb	wsqm

Daily Sensor Statistics

05/31/06	100	92	78	15	10	6	7	4	13	1018	1014	1000
05/30/06	99	87	71	20	11	5	8	3	13	1019	1014	995
05/29/06	95	82	69	17	7	2	8	3	13	1018	1014	995
05/28/06	86	76	64	42	14	5	43	5	18	1016	1009	995
05/27/06	92	79	67	47	40	32	43	15	15	1010	1007	978
05/26/06	101	87	73	34	29	19	23	6	15	1012	1008	967
05/25/06	104	91	75	36	30	21	22	4	13	1013	1009	989
05/24/06	103	90	74	35	29	24	21	6	12	1019	1013	995
05/23/06	92	79	63	39	33	24	41	9	13	1020	1016	978
05/22/06	80	73	55	52	40	31	94	18	23	1016	1008	973
05/21/06	104	89	76	35	28	24	20	7	17	1015	1009	978
05/20/06	106	91	76	40	30	19	21	5	12	1018	1013	989
05/19/06	106	91	76	33	30	24	18	7	11	1019	1014	967
05/18/06	106	91	76	36	29	21	19	5	17	1018	1013	962
05/17/06	107	91	79	49	43	35	33	9	24	1016	1013	951
05/16/06	104	89	76	48	23	8	28	4	46	1018	1014	1005
05/15/06	102	89	78	26	19	12	12	4	10	1017	1013	973
05/14/06	104	90	75	26	20	13	11	4	12	1017	1013	989
05/13/06	104	89	76	29	24	18	13	5	7	1017	1012	978
05/12/06	104	90	74	31	25	17	19	5	7	1016	1012	989
05/11/06	102	89	73	38	29	20	28	5	13	1018	1013	1060
05/10/06	101	84	68	39	33	27	33	8	12	1018	1012	962
05/09/06	98	82	67	37	30	23	24	8	11	1015	1010	962
05/08/06	98	82	67	35	30	23	28	7	4	1017	1012	967
05/07/06	96	81	66	37	33	26	35	9	7	1016	1011	962
05/06/06	93	80	66	38	32	28	32	10	6	1016	1011	962
05/05/06	89	74	59	38	36	32	46	14	10	1016	1012	956
05/04/06	91	78	67	38	31	25	29	11	16	1016	1011	967
05/03/06	95	81	70	30	24	10	22	5	17	1015	1011	1049
05/02/06	99	85	72	27	21	13	16	5	12	1016	1012	940
05/01/06	102	88	75	31	25	16	16	5	9	1016	1012	962

Summary: 107 85 55 52 27 2 94 3 46 1020 1007 1060

Sensor 5044 down most of 5/5 0729 to 5/9 1629; also most of 5/11 1844 to 5/14 1214; also 5/15 1014-1859; also 5/16 0144-0929. Sensor 5051 down most of 5/31 0501-2146. Sensor 5048 down 5/31 0846-2400. Sensor 5053 down 5/25 0134-1204; also 5/25 1837 to 5/26 0007.

FCD of Maricopa County ALERT System
Gila Bend Mountains Weather Statistics - June 2006

DeviceID	5052	5052	5052	5048	5048	5048	5051	5051	5044	5054	5054	5053
StatType	max	mean	min	max	mean	min	max	min	max	max	min	max
DataType	temp	temp	temp	dewpnt	dewpnt	dewpnt	rhumid	rhumid	pkwind	baropr	baropr	solrad
Units	DegF	DegF	DegF	degF	degF	degF	rh%	rh%	mph	mb	mb	wsqm

Daily Sensor Statistics

06/30/06	106	93	81	59	52	46	43	15	31	1018	1013	1159
06/29/06	108	91	80	58	52	46	43	13	35	1020	1016	973
06/28/06	103	90	77	64	51	42	55	12	14	1019	1016	934
06/27/06	107	91	80	56	49	44	42	12	41	1018	1015	934
06/26/06	105	91	80	55	48	40	43	11	21	1018	1013	962
06/25/06	110	95	83	54	45	30	48	6	29	1020	1015	973
06/24/06	105	96	83	48	42	38	23	11	12	1020	1015	786
06/23/06	109	95	83	44	40	34	25	8	16	1020	1015	1000
06/22/06	106	92	77	48	41	30	37	7	12	1020	1014	984
06/21/06	106	92	77	42	37	29	26	7	12	1018	1014	989
06/20/06	108	92	76	45	37	26	29	6	13	1017	1013	978
06/19/06	108	94	81	39	35	29	23	7	15	1017	1013	984
06/18/06	109	95	79	40	35	31	22	7	13	1018	1013	984
06/17/06	105	93	78	38	28	23	17	5	12	1018	1013	995
06/16/06	101	90	76	33	25	19	20	5	19	1015	1010	995
06/15/06	99	87	71	33	23	13	18	7	20	1012	1009	978
06/14/06	103	90	80	32	20	8	16	3	15	1017	1011	1005
06/13/06	110	98	84	36	29	22	14	5	15	1019	1014	989
06/12/06	104	91	77	30	19	11	12	4	16	1017	1011	1011
06/11/06	105	89	74	30	18	5	18	3	12	1013	1009	1005
06/10/06	105	91	76	37	30	18	21	5	13	1014	1010	995
06/09/06	106	93	79	40	37	32	24	9	15	1016	1011	984
06/08/06	106	93	80	58	41	30	46	8	26	1016	1012	973
06/07/06	106	94	83	49	44	38	29	11	13	1016	1012	1016
06/06/06	104	93	81	51	48	44	36	13	17	1016	1011	1159
06/05/06	110	94	78	49	42	31	35	7	13	1016	1011	962
06/04/06	112	98	84	46	33	25	23	5	13	1016	1011	962
06/03/06	113	99	84	42	32	25	22	5	20	1016	1012	962
06/02/06	112	98	86	35	20	12	12	3	15	1018	1014	962
06/01/06	110	98	79	18	12	6	8	3	13	1018	1013	1000

Summary: 113 93 71 64 36 5 55 3 41 1020 1009 1159

Sensor 5044 down most of 6/22 2312 to 6/23 1913; also 6/24 1058 to 6/25 0413. Sensor 5051 down 6/1 1131-2316. Sensors 5052 and 5048 down most of 6/1 1301 to 6/2 0330. Sensor 5053 down 6/2 1033-1833. Sensor 5054 down 6/19 2054 to 6/20 1254.

FCD of Maricopa County ALERT System Gila Bend Mountains Weather Statistics - July 2006

DeviceID	5052	5052	5052	5048	5048	5048	5051	5051	5044	5054	5054	5053
StatType	max	mean	min	max	mean	min	max	min	max	max	min	max
DataType	temp	temp	temp	dewpnt	dewpnt	dewpnt	rhumid	rhumid	pkwind	baropr	baropr	solrad
Units	DegF	DegF	DegF	degF	degF	degF	rh%	rh%	mph	mb	mb	wsqm

Daily Sensor Statistics

07/31/06	98	86	75	68	62	58	77	29	10	1015	1011	929
07/30/06	96	86	76	66	64	59	71	34	11	1017	1012	989
07/29/06	99	87	78	67	62	59	69	29	11	1018	1014	1104
07/28/06	98	87	76	66	63	58	69	30	11	1019	1014	940
07/27/06	98	87	77	69	66	62	74	33	13	1020	1015	1077
07/26/06	97	84	70	71	67	62	99	34	14	1018	1014	1055
07/25/06	108	94	72	71	60	50	98	19	32	1016	1010	923
07/24/06	112	99	87	60	54	46	40	12	13	1014	1009	929
07/23/06	112	99	87	60	52	43	38	11	19	1017	1012	945
07/22/06	117	102	91	49	44	38	23	8	18	1018	1013	978
07/21/06	115	101	90	56	48	39	32	9	28	1017	1013	940
07/20/06	110	96	87	66	54	50	46	16	36	1020	1015	967
07/19/06	110	97	88	58	52	46	35	13	12	1018	1014	945
07/18/06	110	97	83	63	56	50	50	15	14	1018	1014	934
07/17/06	104	90	77	61	57	54	55	21	11	1019	1016	956
07/16/06	105	90	77	67	60	52	73	20	15	1020	1016	940
07/15/06	114	96	74	66	54	45	96	12	54	1019	1014	940
07/14/06	112	98	88	55	48	37	30	9	17	1019	1013	1137
07/13/06	112	99	83	61	54	50	48	14	11	1020	1014	940
07/12/06	110	97	81	62	54	48	49	13	14	1017	1015	945
07/11/06	110	97	81	52	46	39	30	11	12	1017	1012	962
07/10/06	109	95	84	63	48	40	42	11	13	1016	1012	962
07/09/06	112	97	85	52	46	38	33	9	20	1016	1011	1060
07/08/06	103	89	76	60	54	48	57	16	15	1019	1014	951
07/07/06	93	85	77	68	58	53	72	27	25	1022	1017	868
07/06/06	105	92	80	58	53	49	42	18	11	1020	1015	1126
07/05/06	89	82	71	67	58	49	82	26	20	1018	1014	967
07/04/06	104	92	80	59	53	49	48	17	21	1020	1015	940
07/03/06	105	93	80	57	53	47	46	16	14	1021	1016	896
07/02/06	101	91	81	58	54	50	42	19	14	1019	1014	923
07/01/06	108	94	81	55	50	43	41	12	16	1017	1013	978

Summary: 117 93 70 71 55 37 99 8 54 1022 1009 1137

Sensor 5044 down 7/8 1058-2143; also 7/13 1058-1658. Sensor 5051 and 5048 down 7/14 0318-1103. Sensor 5052 down 7/14 0318-1203.

Sensor 5054 down 7/11 0224-1824; also 7/12 0124-1524; also 7/17 0954-2124; also 7/18 0754-1424; also 7/25 1054-2354.

FCD of Maricopa County ALERT System

Gila Bend Mountains Weather Statistics - August 2006

DeviceID	5052	5052	5052	5048	5048	5048	5051	5051	5044	5054	5054	5053
StatType	max	mean	min	max	mean	min	max	min	max	max	min	max
DataType	temp	temp	temp	dewpnt	dewpnt	dewpnt	rhumid	rhumid	pkwind	baropr	baropr	solrad
Units	DegF	DegF	DegF	degF	degF	degF	rh%	rh%	mph	mb	mb	wsqm

Daily Sensor Statistics

08/31/06	102	88	79	64	57	52	57	21	15	1017	1012	863
08/30/06	103	87	68	63	58	42	71	19	45	1017	1012	868
08/29/06	105	90	75	69	51	28	78	11	10	1018	1013	890
08/28/06	106	93	82	36	30	19	19	6	16	1016	1013	907
08/27/06	105	92	79	54	41	26	43	8	14	1018	1013	912
08/26/06	102	89	76	57	51	41	47	18	13	1017	1012	896
08/25/06	98	86	74	70	62	57	88	27	9	1017	1012	879
08/24/06	99	84	74	71	64	57	91	27	24	1018	1013	912
08/23/06	102	89	81	69	60	54	49	21	20	1021	1015	912
08/22/06	98	88	81	62	59	54	51	25	23	1020	1016	995
08/21/06	105	93	83	63	52	43	43	15	38	1018	1014	890
08/20/06	106	93	81	54	40	27	36	9	12	1018	1013	918
08/19/06	108	95	84	42	37	32	21	9	12	1017	1013	918
08/18/06	102	91	81	47	40	35	30	11	15	1019	1014	912
08/17/06	102	90	77	58	47	36	47	11	9	1020	1016	923
08/16/06	103	90	79	57	52	45	39	18	10	1019	1015	1005
08/15/06	99	85	75	66	61	51	71	26	16	1018	1014	962
08/14/06	103	89	72	69	57	50	90	19	37	1019	1015	907
08/13/06	103	91	80	60	55	50	45	19	9	1017	1013	923
08/12/06	98	83	70	69	64	59	95	30	25	1015	1012	907
08/11/06	100	84	72	70	65	60	86	29	21	1018	1013	1093
08/10/06	107	88	76	69	62	56	79	21	28	1020	1014	934
08/09/06	101	88	77	69	63	60	77	28	24	1017	1015	863
08/08/06	108	93	79	63	58	50	51	16	10	----	----	918
08/07/06	107	95	86	57	42	33	34	11	16	1017	1013	390
08/06/06	106	94	84	48	44	34	27	12	14	1018	1013	687
08/05/06	103	89	76	56	48	44	45	17	11	1020	1015	940
08/04/06	101	88	79	56	45	34	42	11	10	1019	1014	945
08/03/06	103	89	79	58	50	34	47	15	10	1017	1013	1055
08/02/06	98	87	74	59	54	48	56	21	11	1020	1014	940
08/01/06	99	87	76	64	58	51	63	22	15	1017	1012	1159

Summary: 108 89 68 71 53 19 95 6 45 1021 1012 1159
 Sensor 5044 down most of 8/17 0012-2327; also most of 8/24 0727 to 8/25 0927; also 8/28 1042 to 8/29 0012. Sensor 5051 down most of 8/1 2033 to 8/2 1918; also 8/7 0703-1518; also 8/29 0118-1118. Sensor 5052 down most of 8/1 2033 to 8/2 1918. Sensor 5048 down

Gila Bend Mountains Weather Statistics - page 2

most of 8/1 2033 to 8/2 1918; also 8/7 0703-1518; also 8/29 0233-1103. Sensor 5053 down most of 8/6 0950 to 8/7 1820; also 8/29 1750 to 8/30 0320. sensor 5054 down most of 8/6 1353 to 8/9 1624.

FCD of Maricopa County ALERT System
Gila Bend Mountains Weather Statistics - September 2006

DeviceID	5052	5052	5052	5048	5048	5048	5051	5051	5044	5054	5054	5053
StatType	max	mean	min	max	mean	min	max	min	max	max	min	max
DataType	temp	temp	temp	dewpnt	dewpnt	dewpnt	rhumid	rhumid	pkwind	baropr	baropr	solrad
Units	DegF	DegF	DegF	degF	degF	degF	rh%	rh%	mph	mb	mb	wsqm

Daily Sensor Statistics

09/30/06	98	86	74	31	28	24	18	7	15	1018	1014	786
09/29/06	100	88	76	27	23	19	13	5	13	1018	1014	786
09/28/06	97	87	76	34	25	14	18	5	14	1020	1016	808
09/27/06	101	88	75	47	40	24	36	7	9	1022	1017	797
09/26/06	101	87	77	46	43	40	30	14	16	1020	1016	791
09/25/06	97	84	74	48	41	30	32	16	20	1018	1015	791
09/24/06	88	78	69	36	30	21	21	12	14	1019	1016	802
09/23/06	81	75	67	27	21	14	15	10	15	1018	1011	808
09/22/06	89	77	66	60	40	17	79	9	13	1011	1007	780
09/21/06	91	78	69	26	19	14	16	7	15	1015	1008	830
09/20/06	91	81	70	50	38	22	46	10	20	1016	1013	819
09/19/06	95	82	72	47	34	27	37	11	9	1019	1014	830
09/18/06	94	81	71	31	25	13	16	7	14	1019	1015	841
09/17/06	88	78	69	31	22	13	14	7	11	1018	1014	846
09/16/06	88	76	65	44	28	13	39	7	19	1016	1010	857
09/15/06	91	79	67	52	40	33	46	15	10	1013	1009	846
09/14/06	97	83	71	62	56	49	74	21	10	1013	1008	824
09/13/06	93	84	74	67	57	52	55	32	18	1016	1010	868
09/12/06	93	83	75	60	51	45	53	22	22	1019	1015	907
09/11/06	95	86	76	57	49	43	49	18	11	1019	1015	846
09/10/06	97	81	72	64	58	48	73	25	16	1018	1014	978
09/09/06	90	77	69	70	65	59	90	45	24	1018	1014	819
09/08/06	91	78	62	66	60	55	94	39	32	1017	1013	841
09/07/06	90	78	67	66	62	58	97	39	24	1016	1013	973
09/06/06	95	85	73	64	59	53	71	27	28	1021	1015	852
09/05/06	93	83	76	65	61	56	64	31	20	1021	1018	934
09/04/06	94	82	72	63	59	56	70	29	18	1018	1014	885
09/03/06	91	80	69	65	61	57	83	34	27	1016	1013	841
09/02/06	103	85	68	69	62	54	88	25	34	1017	1012	852
09/01/06	103	92	83	58	53	47	42	16	14	1017	1013	868

Summary: 103 82 62 70 44 13 97 5 34 1022 1007 978

Sensor 5044 down 9/14 1027-2357; also most of 9/24 0627 to 9/26 0042. Sensor 5051 down 9/11 1618 to 9/12 0348; also most of 9/12 2333 to 9/14 0503; also most of 9/23 1318 to 9/24 1803; also 9/29 2003 to 9/30 2350. Sensor 5052 down 9/11 1833 to 9/12 0348; also

----- Continued on next page -----

Gila Bend Mountains Weather Statistics - Page 2

most of 9/12 1418 to 9/14 0503; also 9/23 1018 to 9/24 0033; also most of 9/29 1333 to 9/30 2117. Sensor 5048 down 9/11 1833 to 9/12 0348; also most of 9/12 1418 to 9/14 0503; also 9/23 1318 to 9/24 0033; also most of 9/29 2203 to 9/30 2117. Sensor 5053 down most of 9/1 2020 to 9/3 0020; also 9/8 1350 to 9/9 0220. Sensor 5054 down 9/7 0053-1253; also 9/7 2353 to 9/8 1153; also most of 9/27 2323 to 9/28 2253.

FCD of Maricopa County ALERT System
Hassayampa @ I-10 Weather Statistics - October 2005

DeviceID	5282	5282	5282	5278	5278	5278	5281	5281	5274	5284	5284
StatType	max	mean	min	max	mean	min	max	min	max	max	min
DataType	temp	temp	temp	dewpnt	dewpnt	dewpnt	rhumid	rhumid	pkwind	baropr	baropr
Units	DegF	DegF	DegF	DegF	DegF	DegF	rh%	rh%	mph	mb	mb

Daily Sensor Statistics

10/31/05	91	73	58	46	40	33	62	13	9	1018	1018
10/30/05	88	71	53	53	47	44	76	27	10	1018	1017
10/29/05	88	69	54	55	50	44	92	27	10	1018	1014
10/28/05	84	70	58	57	52	47	75	30	11	1015	1012
10/27/05	88	71	56	53	50	47	80	27	10	1015	1011
10/26/05	87	71	54	55	51	47	89	27	9	1016	1010
10/25/05	88	73	59	57	52	49	72	30	18	1016	1012
10/24/05	92	75	59	55	50	48	76	24	18	1016	1012
10/23/05	92	74	57	57	55	53	91	28	9	1013	1009
10/22/05	91	73	56	57	55	51	95	28	7	1014	1008
10/21/05	93	74	63	63	59	52	98	27	7	1015	1010
10/20/05	85	71	56	63	59	56	100	41	8	1017	1012
10/19/05	82	66	53	61	56	52	100	38	9	1018	1014
10/18/05	75	67	57	68	63	57	100	57	17	1017	1012
10/17/05	83	74	66	70	61	42	100	33	26	1015	1010
10/16/05	89	80	66	50	46	41	55	19	16	1013	1008
10/15/05	92	80	68	55	50	46	51	24	16	1016	1006
10/14/05	95	83	69	53	47	33	38	22	20	1018	1011
10/13/05	100	80	62	40	35	29	31	12	11	1014	1011
10/12/05	94	73	53	38	31	27	38	11	10	1015	1010
10/11/05	89	71	54	36	31	27	40	12	9	1016	1011
10/10/05	90	76	60	36	32	29	33	13	14	1014	1008
10/09/05	91	77	55	42	36	27	55	13	20	1010	1004
10/08/05	98	83	67	54	47	41	43	18	24	1007	1002
10/07/05	103	83	66	59	49	36	41	19	20	1012	1006
10/06/05	101	80	61	51	37	20	34	16	9	1012	1006
10/05/05	99	82	67	56	38	29	26	16	11	1011	1007
10/04/05	99	86	76	73	63	34	79	21	20	1010	1006
10/03/05	101	87	68	71	58	53	65	22	20	1010	1006
10/02/05	102	87	69	60	56	52	60	20	19	1010	1006
10/01/05	105	86	66	62	44	38	45	13	16	1012	1007

Summary: 105 76 53 73 48 20 100 11 26 1018 1002

Sensor 5281 down 10/4 0058-0913. Sensor 5284 down most of 10/12 2059 to 10/13 1229; also 10/13 1859 to 10/14 0459.

FCD of Maricopa County ALERT System Hassayampa @ I-10 Weather Statistics - November 2005

DeviceID	5282	5282	5282	5278	5278	5278	5281	5281	5274	5284	5284
StatType	max	mean	min	max	mean	min	max	min	max	max	min
DataType	temp	temp	temp	dewpnt	dewpnt	dewpnt	rhumid	rhumid	pkwind	baropr	baropr
Units	DegF	DegF	DegF	DegF	DegF	DegF	rh%	rh%	mph	mb	mb

Daily Sensor Statistics

11/30/05	75	55	38	24	18	12	40	11	7	1018	1015
11/29/05	69	51	35	14	12	8	35	10	8	1018	1015
11/28/05	65	49	35	13	9	6	30	9	11	1018	1018
11/27/05	62	53	42	27	12	6	34	9	23	1018	1013
11/26/05	78	61	48	47	34	26	55	21	17	1013	1007
11/25/05	79	67	42	60	42	30	59	23	6	1015	1010
11/24/05	84	74	52	47	39	30	45	23	13	1015	1011
11/23/05	77	66	54	32	29	26	35	16	8	1017	1014
11/22/05	85	63	47	32	26	23	38	12	8	1018	1015
11/21/05	87	64	45	33	25	22	40	10	8	1018	1016
11/20/05	83	64	49	30	25	22	34	14	21	1018	1018
11/19/05	84	61	41	26	24	21	48	10	8	1019	1016
11/18/05	83	69	54	27	23	20	34	10	17	1018	1017
11/17/05	86	66	49	29	26	23	37	11	10	1018	1015
11/16/05	86	65	46	29	22	14	27	11	10	1018	1015
11/15/05	86	69	55	43	33	13	61	12	11	1018	1014
11/14/05	86	66	49	45	41	36	71	23	10	1017	1011
11/13/05	87	67	50	49	43	35	89	18	7	1018	1014
11/12/05	82	64	47	48	46	44	94	29	9	1018	1015
11/11/05	78	66	55	59	51	42	98	33	12	1017	1013
11/10/05	84	70	60	58	52	45	82	40	11	1018	1012
11/09/05	89	73	59	49	42	34	50	20	11	1018	1013
11/08/05	90	72	54	39	36	35	52	14	13	1017	1011
11/07/05	89	69	51	41	37	31	52	17	9	1015	1012
11/06/05	85	66	49	40	37	35	61	16	9	1016	1011
11/05/05	87	65	48	42	37	33	60	19	9	1015	1012
11/04/05	86	65	47	45	37	33	64	18	9	1015	1011
11/03/05	85	68	53	42	37	32	49	19	9	1017	1012
11/02/05	89	71	55	36	32	29	40	14	10	1018	1013
11/01/05	91	72	55	36	30	26	38	10	15	1018	1014

Summary: 91 65 35 60 32 6 98 9 23 1019 1007

Sensor 5274 down most of 11/23 0136-1406; also 11/23 2221 to 11/24 1120. Sensors 5281, 5282, and 5278 down most of 11/23 1600 to 11/24 0530; also 11/24 1545 to 11/25 0510. Sensor 5284 down 11/23 1358 to 11/24 0558; also 11/24 1658 to 11/25 0858.

FCD of Maricopa County ALERT System Hassayampa @ I-10 Weather Statistics - December 2005

DeviceID	5282	5282	5282	5278	5278	5278	5281	5281	5274	5284	5284
StatType	max	mean	min	max	mean	min	max	min	max	max	min
DataType	temp	temp	temp	dewpnt	dewpnt	dewpnt	rhumid	rhumid	pkwind	baropr	baropr
Units	DegF	DegF	DegF	DegF	DegF	DegF	rh%	rh%	mph	mb	mb

Daily Sensor Statistics

12/31/05	72	57	44	40	35	24	66	29	15	1017	1011
12/30/05	74	55	39	42	35	30	72	28	6	1017	1012
12/29/05	74	57	42	41	32	23	65	27	10	1018	1011
12/28/05	77	59	42	41	29	24	54	18	9	1018	1014
12/27/05	74	58	44	45	39	29	87	32	9	1018	1018
12/26/05	77	59	44	45	34	24	68	22	14	1018	1015
12/25/05	79	59	42	34	30	24	60	18	10	1018	1013
12/24/05	86	63	45	42	37	31	68	20	6	1018	1015
12/23/05	84	62	48	39	29	27	50	18	7	1018	1015
12/22/05	82	60	45	43	29	14	51	18	7	1018	1015
12/21/05	83	61	46	39	34	28	66	18	7	1018	1017
12/20/05	78	61	53	39	36	34	71	23	8	1018	1018
12/19/05	76	56	42	36	30	26	55	19	8	1018	1018
12/18/05	66	50	34	30	22	12	46	23	5	1018	1018
12/17/05	62	44	28	19	12	6	41	16	10	1018	1016
12/16/05	63	43	28	18	12	7	41	14	7	1017	1011
12/15/05	62	50	39	22	18	14	42	16	8	1018	1011
12/14/05	70	51	35	31	25	21	59	21	7	1018	1015
12/13/05	70	52	36	27	23	18	49	18	6	1018	1014
12/12/05	67	55	45	29	24	18	39	20	6	1018	1015
12/11/05	74	53	40	28	19	14	34	13	6	1018	1015
12/10/05	75	53	34	19	15	10	36	10	7	1018	1016
12/09/05	77	57	44	20	18	15	32	9	8	1018	1017
12/08/05	72	53	38	21	18	15	39	12	7	1018	1017
12/07/05	68	47	32	21	15	12	43	14	6	1018	1015
12/06/05	68	48	32	18	14	10	39	12	8	1018	1015
12/05/05	69	50	33	14	10	7	31	8	8	1018	1018
12/04/05	69	54	39	19	15	9	36	11	9	1018	1018
12/03/05	75	60	45	41	32	20	64	14	15	1018	1011
12/02/05	73	59	47	39	35	32	59	27	5	1017	1012
12/01/05	79	57	41	38	31	24	59	21	7	1018	1014

Summary: 86 55 28 45 25 6 87 8 15 1018 1011

Sensor 5274 down 12/30 0434-1304. Sensor 5281 down most of 12/21 2335 to 5/22 1005; also 12/22 1605 to 12/23 0435. Sensor 5282 down 12/19 2251 to 12/20 0906; also 12/30 2151 to 12/31 1021. Sensor 5278 down 12/19 2350 to 12/21 0906. Sensor 5284 down 12/29 2304 to 12/30 1234.

FCD of Maricopa County ALERT System Hassayampa @ I-10 Weather Statistics - January 2006

DeviceID	5282	5282	5282	5278	5278	5278	5281	5281	5274	5284	5284
StatType	max	mean	min	max	mean	min	max	min	max	max	min
DataType	temp	temp	temp	dewpnt	dewpnt	dewpnt	rhumid	rhumid	pkwind	baropr	baropr
Units	DegF	DegF	DegF	DegF	DegF	DegF	rh%	rh%	mph	mb	mb

Daily Sensor Statistics

01/31/06	77	58	40	39	31	23	56	20	13	1017	1012
01/30/06	77	58	40	34	29	25	60	18	11	1018	1013
01/29/06	74	54	39	34	26	20	49	20	8	1018	1018
01/28/06	70	52	36	31	26	21	63	20	8	1018	1018
01/27/06	70	52	37	37	27	20	57	25	14	1018	1016
01/26/06	69	51	37	33	26	20	61	21	9	1018	1017
01/25/06	68	53	37	31	22	14	45	17	17	1018	1015
01/24/06	78	65	52	28	20	12	22	14	23	1017	1013
01/23/06	77	63	55	23	17	13	20	11	16	1018	1014
01/22/06	--	--	--	--	--	--	--	--	--	----	----
01/21/06	40	39	32	17	12	10	47	34	9	1018	1018
01/20/06	69	51	35	24	18	13	45	14	9	1018	1017
01/19/06	66	53	39	34	22	11	42	22	22	1018	1013
01/18/06	68	50	34	19	13	6	31	12	9	1018	1014
01/17/06	67	47	30	17	12	7	39	11	8	1018	1018
01/16/06	63	50	39	34	18	10	68	14	16	1018	1017
01/15/06	66	57	44	38	32	26	70	23	17	1018	1013
01/14/06	76	60	45	30	23	16	34	16	12	1017	1012
01/13/06	82	58	40	27	21	15	40	11	12	1018	1015
01/12/06	73	53	38	23	16	10	30	13	7	1018	1015
01/11/06	76	53	36	20	12	4	28	10	7	1018	1013
01/10/06	79	55	36	19	12	4	35	8	7	1018	1017
01/09/06	76	59	41	26	19	9	40	9	8	1018	1018
01/08/06	77	56	38	30	22	16	43	14	7	1018	1014
01/07/06	79	60	43	25	20	14	30	12	11	1018	1013
01/06/06	82	64	49	25	19	14	26	10	18	1018	1015
01/05/06	86	63	47	38	26	14	55	7	9	1018	1018
01/04/06	80	59	38	38	33	27	76	16	10	1018	1018
01/03/06	75	60	44	52	37	31	72	22	9	1018	1016
01/02/06	75	62	46	51	41	32	71	29	12	1018	1012
01/01/06	74	57	42	46	38	31	69	36	6	1018	1012

Summary: 86 56 30 52 23 4 76 7 23 1018 1012

All sensors down 1/21 0850 to 1/23 0935. Sensor 5274 down 1/1 0234-1118. Sensor 5281 down most of 1/24 1551 to 1/26 0606. Sensor 5278 down 1/25 0021-0851. Sensor 5284 - use with caution, values suspect; down 1/1 0004-1004.

FCD of Maricopa County ALERT System
Hassayampa @ I-10 Weather Statistics - February 2006

DeviceID	5282	5282	5282	5278	5278	5278	5281	5281	5274	5284	5284
StatType	max	mean	min	max	mean	min	max	min	max	max	min
DataType	temp	temp	temp	dewpnt	dewpnt	dewpnt	rhumid	rhumid	pkwind	baropr	baropr
Units	DegF	DegF	DegF	DegF	DegF	DegF	rh%	rh%	mph	mb	mb

Daily Sensor Statistics

02/28/06	85	70	57	56	36	19	66	15	16	1018	1015
02/27/06	85	66	46	26	17	9	22	9	6	1018	1014
02/26/06	86	66	51	28	16	10	19	7	14	1018	1014
02/25/06	83	60	40	22	15	10	27	9	13	1018	1017
02/24/06	81	59	39	25	14	6	25	10	11	1018	1014
02/23/06	79	57	36	18	13	8	34	8	8	1018	1013
02/22/06	75	54	35	23	17	9	41	11	11	1018	1015
02/21/06	68	52	35	32	24	15	61	18	12	1018	1013
02/20/06	69	53	39	38	31	24	68	28	11	1018	1015
02/19/06	68	52	36	34	28	23	76	21	19	1018	1015
02/18/06	68	51	33	33	22	8	51	18	28	1018	1015
02/17/06	64	54	41	16	12	9	25	12	7	1018	1014
02/16/06	71	57	41	35	21	10	57	12	7	1018	1013
02/15/06	77	59	39	41	25	11	39	17	27	1015	1008
02/14/06	81	62	44	22	15	8	24	8	13	1018	1009
02/13/06	84	62	44	22	12	6	19	7	9	1018	1015
02/12/06	85	59	37	17	9	2	22	6	14	1018	1018
02/11/06	81	60	44	21	14	8	30	7	10	1018	1018
02/10/06	82	60	40	42	27	17	49	12	9	1018	1016
02/09/06	82	66	52	35	20	11	40	8	11	1018	1013
02/08/06	87	65	43	17	10	2	16	6	15	1018	1012
02/07/06	83	62	42	18	10	0	18	7	15	1018	1016
02/06/06	79	61	45	15	12	7	24	7	17	1018	1018
02/05/06	80	63	52	35	25	10	38	12	8	1018	1013
02/04/06	86	64	45	34	29	23	51	13	10	1018	1012
02/03/06	81	62	46	38	33	28	58	19	8	1019	1015
02/02/06	79	59	42	37	29	21	45	20	11	1018	1011
02/01/06	77	57	42	39	32	22	64	20	8	1018	1013

Summary: 87 60 33 56 20 0 76 6 28 1019 1008

Sensor 5284 - use with caution - would not record above a stuck value of 1018 mb.

FCD of Maricopa County ALERT System
Hassayampa @ I-10 Weather Statistics - March 2006

DeviceID	5282	5282	5282	5278	5278	5278	5281	5281	5274	5284	5284
StatType	max	mean	min	max	mean	min	max	min	max	max	min
DataType	temp	temp	temp	dewpnt	dewpnt	dewpnt	rhumid	rhumid	pkwind	baropr	baropr
Units	DegF	DegF	DegF	degF	degF	degF	rh%	rh%	mph	mb	mb

Daily Sensor Statistics

03/31/06	73	63	51	39	35	32	50	24	14	1020	1012
03/30/06	74	60	45	34	32	29	62	22	12	1024	1011
03/29/06	72	65	55	43	38	30	59	26	31	1022	1010
03/28/06	79	69	60	46	41	32	56	25	16	1025	1007
03/27/06	82	69	56	53	41	37	52	23	13	1021	1009
03/26/06	80	68	51	40	31	16	41	12	11	1019	1007
03/25/06	84	67	47	33	24	13	50	7	17	1020	1007
03/24/06	83	65	45	32	26	18	57	9	17	1021	1008
03/23/06	80	61	43	38	30	21	77	10	17	1022	1010
03/22/06	71	53	36	35	32	27	86	20	16	1022	1010
03/21/06	63	52	38	48	35	20	97	19	25	1017	1007
03/20/06	62	52	39	45	38	33	97	34	12	1018	1008
03/19/06	59	49	39	43	37	31	95	35	14	1015	1004
03/18/06	64	56	44	40	30	19	73	16	24	1016	1005
03/17/06	75	60	45	39	30	18	65	12	16	1019	1006
03/16/06	76	58	41	38	31	25	69	14	11	1020	1008
03/15/06	74	59	44	44	33	21	87	14	14	1020	1008
03/14/06	71	56	40	44	35	24	93	19	13	1036	1013
03/13/06	65	51	37	45	37	32	100	29	22	1036	1018
03/12/06	59	49	40	47	37	30	100	34	14	1018	1012
03/11/06	53	48	46	50	45	34	100	51	16	1012	1009
03/10/06	64	57	48	42	35	27	70	26	30	1011	1005
03/09/06	70	56	40	40	28	15	49	23	21	1016	1004
03/08/06	73	60	46	37	30	19	66	17	20	1017	1011
03/07/06	77	63	45	45	32	17	42	23	26	1018	1011
03/06/06	79	63	46	27	20	11	24	13	12	1018	1016
03/05/06	80	62	43	34	25	16	53	9	12	1018	1017
03/04/06	77	60	46	41	28	14	40	19	12	1018	1015
03/03/06	80	60	40	32	22	12	39	13	15	1018	1012
03/02/06	82	61	40	31	24	18	45	14	11	1018	1013
03/01/06	79	66	50	54	39	18	86	16	14	1018	1014

Summary: 84 59 36 54 32 11 100 7 31 1036 1004

Sensor 5284 - Values suspect 3/1-31.

FCD of Maricopa County ALERT System Hassayampa @ I-10 Weather Statistics - April 2006

DeviceID	5282	5282	5282	5278	5278	5278	5281	5281	5274	5284	5284
StatType	max	mean	min	max	mean	min	max	min	max	max	min
DataType	temp	temp	temp	dewpnt	dewpnt	dewpnt	rhumid	rhumid	pkwind	baropr	baropr
Units	DegF	DegF	DegF	degF	degF	degF	rh%	rh%	mph	mb	mb

Daily Sensor Statistics

04/30/06	98	79	57	45	38	30	48	12	18	1017	1002
04/29/06	88	73	52	44	41	38	65	19	15	1023	1007
04/28/06	79	64	47	46	43	41	91	27	15	1021	1010
04/27/06	73	60	48	47	41	36	88	28	22	1021	1008
04/26/06	86	70	49	40	28	21	42	11	19	1018	1002
04/25/06	86	69	49	33	28	22	36	12	14	1020	1005
04/24/06	81	64	45	35	28	22	42	15	0	1024	1009
04/23/06	74	64	52	39	33	27	55	19	17	1020	1011
04/22/06	86	73	52	31	25	19	29	12	24	1015	1004
04/21/06	93	75	53	26	22	16	21	9	0	1017	1001
04/20/06	90	70	48	26	20	14	24	8	0	1019	1004
04/19/06	87	69	47	28	19	14	25	9	0	1019	1003
04/18/06	84	70	52	25	21	18	28	9	12	1021	1007
04/17/06	81	67	48	37	30	22	47	13	18	1020	1008
04/16/06	85	69	50	41	34	26	51	16	18	1020	1006
04/15/06	79	66	50	42	38	35	64	21	15	1021	1008
04/14/06	91	76	64	41	34	25	42	12	38	1015	1000
04/13/06	96	77	54	30	26	19	25	9	15	1022	1007
04/12/06	92	72	55	37	28	22	33	9	15	1021	1010
04/11/06	82	66	46	39	34	27	58	17	12	1022	1009
04/10/06	77	67	54	36	32	28	39	19	11	1018	1006
04/09/06	88	70	50	30	24	18	30	10	0	1020	1005
04/08/06	88	68	48	32	25	21	36	10	11	1023	1008
04/07/06	82	63	45	33	26	21	43	11	10	1024	1009
04/06/06	74	58	40	32	29	25	65	18	9	1026	1012
04/05/06	72	64	52	48	35	25	76	22	30	1021	1010
04/04/06	85	75	61	45	40	35	47	19	13	1017	1007
04/03/06	88	73	57	40	30	25	30	12	14	1021	1008
04/02/06	83	65	46	38	33	26	59	14	12	1027	1011
04/01/06	77	64	54	40	36	31	57	18	16	1023	1013

Summary: 98 69 40 48 31 14 91 8 38 1027 1000

Sensor 5274 down most of 4/6 0451-2221; also 4/11 0250-0950; also 4/12 0120-0920; also 4/12 1420-2120; also 4/25 2036 to 4/26 1036; also 4/30 1536-2206. Sensor 5281 down 4/12 0117-0802. Sensor 5282 and 5278 down 4/12 0202-0802. Sensor 5284 down 4/12 0148-0818.

FCD of Maricopa County ALERT System Hassayampa @ I-10 Weather Statistics - May 2006

DeviceID	5282	5282	5282	5278	5278	5278	5281	5281	5274	5284	5284
StatType	max	mean	min	max	mean	min	max	min	max	max	min
DataType	temp	temp	temp	dewpnt	dewpnt	dewpnt	rhumid	rhumid	pkwind	baropr	baropr
Units	DegF	DegF	DegF	degF	degF	degF	rh%	rh%	mph	mb	mb

Daily Sensor Statistics

05/31/06	104	84	60	29	20	13	14	6	11	1016	1003
05/30/06	99	80	55	23	16	8	13	5	13	1018	1008
05/29/06	93	76	54	20	14	7	13	5	14	1019	1005
05/28/06	88	75	60	44	22	7	38	7	17	1016	1006
05/27/06	91	78	60	45	36	27	28	17	27	1009	999
05/26/06	100	85	65	36	32	25	27	9	20	1008	996
05/25/06	103	87	62	40	32	25	23	8	19	1012	998
05/24/06	105	85	64	38	33	27	29	8	12	1017	1002
05/23/06	94	76	56	40	35	29	45	12	12	1022	1008
05/22/06	81	73	60	51	38	27	54	16	32	1018	1005
05/21/06	103	97	81	38	33	27	15	10	27	1012	998
05/20/06	103	90	67	40	32	24	28	8	0	1015	1002
05/19/06	104	89	67	39	35	32	27	10	0	1016	1004
05/18/06	105	90	70	40	35	30	25	9	0	1014	1003
05/17/06	105	91	72	49	46	41	41	12	13	1013	1000
05/16/06	104	86	65	52	35	22	36	9	27	1016	1002
05/15/06	102	83	64	36	28	21	20	8	9	1014	1003
05/14/06	102	84	62	34	29	24	25	7	16	1016	1002
05/13/06	102	85	62	35	30	22	21	9	29	1015	1003
05/12/06	102	84	62	37	28	20	19	8	14	1014	1001
05/11/06	101	83	62	40	31	25	23	8	11	1016	1002
05/10/06	100	82	60	39	34	30	36	9	5	1015	1003
05/09/06	96	79	53	38	31	22	29	12	12	1015	1001
05/08/06	94	78	59	38	34	29	40	10	15	1016	1002
05/07/06	94	79	57	39	34	31	39	12	14	1015	1002
05/06/06	91	77	57	39	34	31	39	13	18	1017	1002
05/05/06	88	74	55	40	37	33	45	16	19	1016	1004
05/04/06	90	74	53	38	28	20	31	11	20	1017	1003
05/03/06	93	77	55	36	27	19	28	8	20	1015	1003
05/02/06	98	80	58	32	27	21	24	8	21	1015	1002
05/01/06	100	82	60	40	32	24	35	9	12	1014	1001

Summary: 105 82 53 52 31 7 54 5 32 1022 996

Sensor 5274 down 5/1 1451-2106; also 5/2 0306-1021. Sensor 5281 down 5/8 0947-1602; also 5/20 1716 to 5/21 1016. Sensor 5282 down 5/8 0947-1647; also 5/20 1831 to 5/21 1331. Sensor 5278 down 5/20 2001 to 5/21 1016. Sensor 5284 down 5/10 0018-1018; also most of 5/20 2317 to 5/21 1817; also 5/30 1346 to 5/31 0516.

FCD of Maricopa County ALERT System
Hassayampa @ I-10 Weather Statistics - June 2006

DeviceID	5282	5282	5282	5278	5278	5278	5281	5281	5274	5284	5284
StatType	max	mean	min	max	mean	min	max	min	max	max	min
DataType	temp	temp	temp	dewpnt	dewpnt	dewpnt	rhumid	rhumid	pkwind	baropr	baropr
Units	DegF	DegF	DegF	degF	degF	degF	rh%	rh%	mph	mb	mb

Daily Sensor Statistics

06/30/06	107	96	83	63	55	50	51	15	22	1012	998
06/29/06	108	94	83	61	56	49	43	15	27	1012	1000
06/28/06	108	94	80	61	54	49	48	15	14	1014	1001
06/27/06	105	94	81	55	52	48	38	15	24	1012	1001
06/26/06	105	95	79	57	52	44	48	15	19	1014	1001
06/25/06	106	97	86	55	49	40	32	11	21	1012	1001
06/24/06	107	96	80	52	45	37	26	13	19	1014	1001
06/23/06	107	96	79	52	46	40	32	11	22	1013	1003
06/22/06	108	94	79	53	45	34	33	9	15	1014	1002
06/21/06	108	94	77	47	41	34	26	9	13	1012	1000
06/20/06	108	93	78	44	41	37	28	9	14	1013	1000
06/19/06	108	93	73	50	43	39	29	10	18	1011	1000
06/18/06	108	93	70	46	38	31	23	9	0	1013	1000
06/17/06	106	90	67	40	34	28	24	8	0	1013	1001
06/16/06	104	90	69	37	33	27	20	9	0	1010	999
06/15/06	101	85	64	38	29	18	16	9	22	1009	996
06/14/06	100	90	72	39	30	21	22	6	16	1012	1000
06/13/06	109	92	72	41	33	22	18	9	18	1015	1002
06/12/06	103	86	61	32	23	15	16	5	17	1014	1004
06/11/06	104	86	61	31	24	18	21	5	17	1011	998
06/10/06	104	89	67	39	34	24	29	9	18	1010	997
06/09/06	105	90	69	44	40	37	32	11	18	1012	999
06/08/06	104	93	80	57	49	36	46	12	19	1010	999
06/07/06	105	93	83	60	51	48	43	16	17	1009	1000
06/06/06	104	92	77	55	49	47	36	16	29	1010	999
06/05/06	110	95	79	51	45	39	30	10	25	1009	997
06/04/06	112	95	72	43	36	31	22	8	18	1010	997
06/03/06	112	96	75	45	39	34	27	7	12	1012	998
06/02/06	112	93	70	42	29	18	17	7	15	1015	1001
06/01/06	108	88	62	33	23	15	15	5	13	1015	1002

Summary: 112 92 61 63 41 15 51 5 5 29 1015 996

Sensor 5281 down 6/14 0902-1816; also 6/18 0816-1601; also 6/19 0531-1316; also most of 6/24 0246-2102. Sensor 5282 down 6/14 0947-2016; also 6/19 0701-1316. Sensor 5278 down 6/14 0947-1816; also most of 6/19 0701 to 6/20 0001.

FCD of Maricopa County ALERT System
Hassayampa @ I-10 / Buckeye FRS #1 Weather Statistics - July 2006

DeviceID	5282	5282	5282	5278	5278	5278	5281	5281	5274	5284	5284
StatType	max	mean	min	max	mean	min	max	min	max	max	min
DataType	temp	temp	temp	dewpnt	dewpnt	dewpnt	rhumid	rhumid	pkwind	baropr	baropr
Units	DegF	DegF	DegF	degF	degF	degF	rh%	rh%	mph	mb	mb

Daily Sensor Statistics

07/31/06	97	90	81	69	63	58	63	29	19	1012	1008
07/30/06	97	88	79	68	65	60	68	36	14	1014	1009
07/29/06	98	91	82	67	63	58	61	31	22	1015	1011
07/28/06	98	90	83	68	65	61	59	30	19	1015	1011
07/27/06	98	90	82	73	67	62	68	32	23	1017	1012
07/26/06	98	88	76	76	70	63	98	33	28	1017	1012
07/25/06	99	94	75	73	60	51	89	21	13	1016	1000
07/24/06	100	97	89	64	52	42	41	14	2	1009	997
07/23/06	100	99	93	65	47	37	39	11	1	1011	1000
07/22/06	100	99	92	51	43	34	25	10	0	1011	1003
07/21/06	101	97	84	57	48	31	41	8	5	1014	1001
07/20/06	101	98	90	58	54	46	34	16	0	1014	1006
07/19/06	102	99	93	57	52	42	31	13	0	1013	1003
07/18/06	103	98	86	64	56	44	46	14	0	1015	1003
07/17/06	103	95	81	67	59	52	61	19	0	1015	1005
07/16/06	101	94	81	70	60	48	62	17	0	1014	1000
07/15/06	102	97	88	66	55	45	46	15	19	1011	1000
07/14/06	102	98	90	63	52	39	35	11	12	1009	996
07/13/06	103	98	87	63	55	46	43	15	12	1010	999
07/12/06	103	97	85	64	56	49	48	17	7	1010	999
07/11/06	103	95	82	55	47	42	27	13	11	999	999
07/10/06	103	95	79	63	52	44	37	15	6	1003	1003
07/09/06	104	96	80	58	51	42	41	12	7	1009	996
07/08/06	103	91	75	66	59	54	59	22	8	1014	1001
07/07/06	96	90	82	66	61	55	60	27	15	1013	1007
07/06/06	104	91	74	64	59	56	60	22	12	1013	1003
07/05/06	94	84	74	73	64	56	83	32	26	1016	1005
07/04/06	105	95	84	61	57	52	45	18	17	1012	1002
07/03/06	105	95	83	60	57	52	46	18	19	1013	1003
07/02/06	105	95	86	61	56	51	40	18	17	1010	1001
07/01/06	107	97	84	58	53	48	37	15	16	1009	998

Summary: 107 94 74 76 57 31 98 8 28 1017 996

Hassayampa @ I-10 relocated to Buckeye FRS #1 on 7/26. Sensor 5282 use with caution, data suspect. Sensor 5284 use with caution, values appear too low 7/1-25; also sensor down most of 7/6 1752 to 7/8 1222; also down most of 7/9 2322 to 7/12 0422. Sensor 5274 down 7/6 0004-0649. Sensor 5281 down 7/8 0601-1401; also 7/11 0046-0701.

FCD of Maricopa County ALERT System Horseshoe Lake Weather Statistics - October 2005

DeviceID	5892	5892	5892	5888	5888	5888	5891	5891	5884	5894	5894	5893
StatType	max	mean	min	max	mean	min	max	min	max	max	min	max
DataType	temp	temp	temp	dewpnt	dewpnt	dewpnt	rhumid	rhumid	pkwind	baropr	baropr	solrad
Units	DegF	DegF	DegF	DegF	DegF	DegF	rh%	rh%	mph	mb	mb	wsqm

Daily Sensor Statistics

10/31/05	86	71	55	51	33	22	83	11	19	1023	1020	681
10/30/05	82	65	50	51	46	42	96	27	8	1021	1017	670
10/29/05	82	66	51	51	47	44	92	30	12	1018	1014	830
10/28/05	81	66	51	50	46	41	88	30	11	1015	1012	681
10/27/05	82	66	51	52	47	43	95	28	14	1015	1012	676
10/26/05	83	66	49	51	45	40	91	22	9	1015	1011	687
10/25/05	85	68	51	51	45	41	91	21	19	1016	1012	687
10/24/05	88	70	53	52	47	41	90	20	12	1018	1013	698
10/23/05	86	69	50	52	47	44	97	26	13	1013	1010	698
10/22/05	90	70	52	55	47	40	95	18	11	1013	1009	714
10/21/05	92	71	57	58	50	41	94	17	8	1015	1012	703
10/20/05	85	66	49	59	52	46	100	28	11	1016	1013	720
10/19/05	79	63	49	56	50	43	100	30	8	1018	1014	731
10/18/05	74	64	56	66	60	52	100	68	22	1015	1011	456
10/17/05	91	71	58	64	51	42	98	23	34	1015	1011	626
10/16/05	84	71	59	50	45	40	70	22	18	1013	1009	456
10/15/05	86	74	62	53	47	42	65	25	16	1014	1008	780
10/14/05	90	75	56	47	40	32	51	19	20	1019	1014	742
10/13/05	94	79	66	41	34	31	35	11	15	1016	1013	753
10/12/05	89	68	47	41	34	27	73	11	8	1014	1012	775
10/11/05	85	67	48	41	33	29	66	13	12	1016	1012	775
10/10/05	85	70	57	36	31	27	38	12	14	1012	1009	786
10/09/05	84	74	62	51	42	26	60	14	19	1008	1005	780
10/08/05	92	77	60	62	48	40	77	18	21	1009	1004	874
10/07/05	98	79	60	56	50	45	80	18	17	1013	1008	769
10/06/05	99	80	66	56	48	43	69	17	14	1013	1009	753
10/05/05	95	82	69	58	50	38	59	24	16	1013	1009	780
10/04/05	92	83	74	65	62	57	69	38	16	1011	1009	835
10/03/05	97	80	59	62	52	44	81	17	20	1012	1009	780
10/02/05	97	79	60	55	48	39	68	20	15	1013	1009	780
10/01/05	98	80	58	47	41	36	67	12	13	1013	1010	791

Summary: 99 72 47 66 46 22 100 11 34 1023 1004 874
 Sensor 5894 down most of 10/9 2210 to 10/10 0810.

FCD of Maricopa County ALERT System

Horseshoe Lake Weather Statistics - November 2005

DeviceID	5892	5892	5892	5888	5888	5888	5891	5891	5884	5894	5894	5893
StatType	max	mean	min	max	mean	min	max	min	max	max	min	max
DataType	temp	temp	temp	dewpnt	dewpnt	dewpnt	rhumid	rhumid	pkwind	baropr	baropr	solrad
Units	DegF	DegF	DegF	DegF	DegF	DegF	rh%	rh%	mph	mb	mb	wsqm

Daily Sensor Statistics

11/30/05	71	49	30	31	20	10	71	12	8	1017	1014	560
11/29/05	65	46	28	21	11	6	71	9	11	1018	1013	538
11/28/05	61	45	34	19	7	-1	55	7	16	1020	1016	577
11/27/05	58	49	37	16	11	5	36	11	21	1017	1008	582
11/26/05	70	56	40	42	35	20	90	24	16	1012	1006	593
11/25/05	77	59	42	37	33	26	82	17	8	1015	1011	571
11/24/05	81	63	49	39	31	25	62	13	13	1015	1011	571
11/23/05	77	59	42	33	28	23	62	13	9	1017	1013	566
11/22/05	82	58	39	34	26	21	74	10	3	1019	1016	467
11/21/05	81	58	40	35	26	20	65	10	9	1020	1017	615
11/20/05	77	60	43	33	24	19	69	11	12	1023	1019	599
11/19/05	80	60	40	28	22	18	48	10	17	1018	1016	599
11/18/05	75	64	50	28	23	17	28	11	23	1022	1017	610
11/17/05	81	60	41	32	26	20	54	11	15	1019	1015	599
11/16/05	80	62	48	37	20	7	61	10	20	1021	1017	621
11/15/05	73	61	48	46	30	10	88	12	22	1019	1013	621
11/14/05	81	62	45	50	41	38	95	22	12	1016	1012	615
11/13/05	85	61	43	49	43	34	100	16	7	1019	1014	610
11/12/05	78	59	43	51	46	43	100	31	7	1018	1015	621
11/11/05	68	57	49	54	48	41	99	61	13	1016	1012	775
11/10/05	77	62	50	49	43	38	80	27	0	1016	1012	165
11/09/05	88	67	49	46	40	34	75	18	9	1017	1013	703
11/08/05	88	64	42	43	35	30	86	12	10	1017	1013	659
11/07/05	85	64	44	42	34	30	79	14	13	1016	1013	736
11/06/05	83	62	45	42	35	27	87	13	9	1016	1012	747
11/05/05	84	62	42	44	37	32	86	16	6	1016	1012	654
11/04/05	82	62	44	44	38	32	93	16	15	1015	1011	654
11/03/05	80	62	51	48	39	32	76	20	13	1016	1013	538
11/02/05	87	65	48	45	35	27	78	11	16	1018	1014	687
11/01/05	88	69	50	45	28	22	72	9	9	1021	1016	676

Summary: 88 60 28 54 30 -1 100 7 23 1023 1006 775

Sensor 5893 down most of 11/10 0941-2011. Sensor 5894 down most of 11/10 0741-2011.

FCD of Maricopa County ALERT System

Horseshoe Lake Weather Statistics - December 2005

DeviceID	5892	5892	5892	5888	5888	5888	5891	5891	5884	5894	5894	5893
StatType	max	mean	min	max	mean	min	max	min	max	max	min	max
DataType	temp	temp	temp	dewpnt	dewpnt	dewpnt	rhumid	rhumid	pkwind	baropr	baropr	solrad
Units	DegF	DegF	DegF	DegF	DegF	DegF	rh%	rh%	mph	mb	mb	wsqm

Daily Sensor Statistics

12/31/05	66	51	37	32	30	27	81	28	13	1014	1010	500
12/30/05	70	54	35	39	35	29	84	21	9	1014	1012	396
12/29/05	69	53	37	34	31	28	81	24	11	1014	1010	544
12/28/05	75	56	39	33	29	26	71	16	12	1019	1013	516
12/27/05	74	54	35	35	32	26	90	17	11	1021	1017	527
12/26/05	73	54	36	34	28	22	70	19	17	1017	1015	522
12/25/05	78	55	40	30	26	23	61	12	8	1016	1013	313
12/24/05	82	61	46	34	30	25	52	13	11	1020	1016	533
12/23/05	80	57	41	35	30	26	67	17	7	1018	1016	555
12/22/05	79	57	39	34	30	26	74	15	8	1018	1015	467
12/21/05	80	59	43	37	32	29	70	18	14	1021	1017	615
12/20/05	80	55	34	35	31	29	86	17	6	1023	1019	527
12/19/05	72	51	36	35	30	24	79	25	7	1024	1021	473
12/18/05	66	48	30	31	23	12	73	23	6	1022	1018	505
12/17/05	61	41	22	19	13	7	87	11	11	1018	1014	533
12/16/05	61	44	27	18	9	4	70	12	15	1012	1009	527
12/15/05	58	49	36	14	7	1	33	9	12	1016	1009	302
12/14/05	72	48	28	26	22	12	92	13	8	1018	1014	538
12/13/05	67	49	33	36	25	21	77	18	12	1016	1013	527
12/12/05	62	51	39	29	23	19	61	19	3	1017	1014	198
12/11/05	69	49	36	27	19	13	54	13	6	1018	1014	544
12/10/05	74	50	33	21	14	9	55	9	6	1020	1016	538
12/09/05	70	49	36	23	15	11	59	10	10	1019	1016	643
12/08/05	67	52	43	19	15	11	33	11	15	1019	1016	533
12/07/05	64	44	24	24	15	10	83	12	12	1017	1014	544
12/06/05	66	45	29	17	10	5	59	9	14	1018	1013	555
12/05/05	67	49	31	17	7	-1	56	6	16	1022	1017	566
12/04/05	61	52	45	18	12	3	28	12	23	1021	1015	560
12/03/05	71	56	41	38	33	16	79	23	12	1015	1011	544
12/02/05	71	54	37	36	32	28	82	23	13	1015	1011	456
12/01/05	74	53	33	36	30	26	78	20	13	1018	1014	577

Summary: 82 51 22 39 23 -1 92 6 23 1024 1009 643

Sensors 5884, 5891 and 5892 down most of 12/24 2341 to 12/25 1250. Sensors 5891, 5892, 5888, and 5893 down most of 12/20 0430 to 12/31 0341. Sensor 5888 down 12/25 0241-1326. Sensor 5893 down most of 12/24 2341 to 12/26 1311. Sensor 5894 down most of 12/16 1141 to 12/17 0841; also 12/24 2341 to 12/26 1211; also 12/30 0311 to 12/31 0341.

FCD of Maricopa County ALERT System
Horseshoe Lake Weather Statistics - January 2006

DeviceID	5892	5892	5892	5888	5888	5888	5891	5891	5884	5894	5894	5893
StatType	max	mean	min	max	mean	min	max	min	max	max	min	max
DataType	temp	temp	temp	dewpnt	dewpnt	dewpnt	rhumid	rhumid	pkwind	baropr	baropr	solrad
Units	DegF	DegF	DegF	DegF	DegF	DegF	rh%	rh%	mph	mb	mb	wsqm

Daily Sensor Statistics

01/31/06	70	52	33	31	27	23	75	22	15	1014	1010	643
01/30/06	76	53	33	29	26	21	71	15	10	1018	1011	626
01/29/06	67	49	30	26	24	21	76	20	12	1019	1016	588
01/28/06	66	48	30	28	23	20	84	17	12	1021	1017	626
01/27/06	64	47	29	27	23	20	82	17	15	1018	1014	648
01/26/06	68	48	29	28	23	20	72	18	8	1020	1016	692
01/25/06	68	58	43	34	24	12	46	12	16	1017	1014	714
01/24/06	76	61	53	23	15	9	23	10	15	1018	1014	621
01/23/06	74	58	49	18	13	9	23	8	20	1018	1015	604
01/22/06	69	48	28	18	12	6	57	9	15	1017	1015	610
01/21/06	69	46	31	19	10	4	55	7	7	1017	1013	599
01/20/06	65	45	30	23	17	12	67	12	11	1019	1015	593
01/19/06	61	47	31	30	20	9	57	23	25	1016	1010	577
01/18/06	67	48	30	20	10	-2	61	6	14	1019	1012	577
01/17/06	66	45	30	18	10	2	52	7	9	1023	1018	577
01/16/06	60	45	33	33	21	12	82	17	18	1021	1012	582
01/15/06	62	54	45	37	27	20	60	19	18	1013	1011	665
01/14/06	74	54	35	24	19	15	54	11	12	1015	1012	621
01/13/06	79	54	32	23	18	16	66	9	11	1019	1014	566
01/12/06	74	50	30	19	15	10	59	10	7	1017	1013	560
01/11/06	74	49	30	21	11	6	61	8	9	1017	1012	555
01/10/06	75	52	34	18	7	0	43	6	8	1021	1015	560
01/09/06	71	56	37	24	11	-1	60	6	22	1021	1016	566
01/08/06	73	52	32	24	19	16	73	11	9	1017	1013	549
01/07/06	78	55	33	24	17	13	53	9	14	1016	1012	599
01/06/06	82	62	43	20	15	11	36	7	15	1023	1016	566
01/05/06	78	65	56	28	21	15	31	9	24	1025	1021	560
01/04/06	75	53	33	29	25	21	86	13	7	1024	1020	538
01/03/06	72	60	43	48	36	25	83	16	11	1020	1014	566
01/02/06	75	59	40	42	35	31	80	23	19	1016	1012	610
01/01/06	69	57	40	39	34	31	73	32	13	1015	1010	626
Summary:	82	53	28	48	20	-2	86	6	25	1025	1010	714

FCD of Maricopa County ALERT System

Horseshoe Lake Weather Statistics - February 2006

DeviceID	5892	5892	5892	5888	5888	5888	5891	5891	5884	5894	5894	5893
StatType	max	mean	min	max	mean	min	max	min	max	max	min	max
DataType	temp	temp	temp	dewpnt	dewpnt	dewpnt	rhumid	rhumid	pkwind	baropr	baropr	solrad
Units	DegF	DegF	DegF	DegF	DegF	DegF	rh%	rh%	mph	mb	mb	wsqm

Daily Sensor Statistics

02/28/06	80	65	46	48	31	16	56	13	15	1017	1014	637
02/27/06	81	61	37	23	17	13	53	7	14	1018	1014	824
02/26/06	83	61	41	23	18	13	43	8	14	1018	1014	857
02/25/06	83	58	34	24	16	12	52	7	7	1021	1016	758
02/24/06	78	56	34	28	16	8	54	9	11	1016	1013	742
02/23/06	77	55	32	23	12	8	50	7	8	1017	1013	714
02/22/06	73	50	28	23	16	10	68	8	11	1016	1013	753
02/21/06	63	47	30	29	23	16	83	20	15	1015	1012	654
02/20/06	64	47	30	29	25	20	80	24	15	1017	1014	731
02/19/06	62	47	31	29	25	22	74	24	18	1017	1015	692
02/18/06	66	49	31	30	22	15	62	18	18	1015	1013	720
02/17/06	63	52	39	27	21	17	45	17	13	1014	1012	396
02/16/06	66	55	41	37	27	19	70	17	19	1016	1009	703
02/15/06	71	56	34	32	19	11	40	11	26	1011	1006	709
02/14/06	76	56	36	22	12	9	38	7	20	1015	1009	720
02/13/06	79	57	40	19	12	6	32	6	13	1019	1015	670
02/12/06	80	60	43	18	6	1	30	5	14	1023	1017	692
02/11/06	74	59	41	28	13	4	59	6	19	1023	1018	698
02/10/06	75	56	36	35	27	20	69	16	15	1018	1014	676
02/09/06	77	62	50	33	18	8	44	8	15	1014	1013	703
02/08/06	84	66	47	18	8	0	14	4	15	1018	1013	736
02/07/06	82	60	42	18	7	2	25	4	10	1021	1016	698
02/06/06	76	58	42	16	11	5	30	6	23	1022	1018	681
02/05/06	79	58	43	29	20	5	55	7	18	1017	1011	681
02/04/06	79	58	37	31	24	20	73	11	10	1017	1011	648
02/03/06	81	58	39	33	29	26	65	13	8	1017	1013	665
02/02/06	72	53	33	32	28	26	84	18	14	1015	1010	615
02/01/06	69	51	34	33	29	26	79	24	15	1016	1012	626
Summary:	84	56	28	48	19	0	84	4	26	1023	1006	857

FCD of Maricopa County ALERT System Horseshoe Lake Weather Statistics - March 2006

DeviceID	5892	5892	5892	5888	5888	5888	5891	5891	5884	5894	5894	5893
StatType	max	mean	min	max	mean	min	max	min	max	max	min	max
DataType	temp	temp	temp	dewpnt	dewpnt	dewpnt	rhumid	rhumid	pkwind	baropr	baropr	solrad
Units	DegF	DegF	DegF	degF	degF	degF	rh%	rh%	mph	mb	mb	wsqm

Daily Sensor Statistics

03/31/06	73	59	43	43	39	33	89	26	18	1014	1012	808
03/30/06	73	60	47	42	36	33	79	24	10	1015	1012	703
03/29/06	71	63	53	51	41	34	89	32	23	1012	1009	1187
03/28/06	72	61	54	54	47	42	87	43	13	1015	1010	555
03/27/06	76	62	52	51	42	36	79	25	13	1016	1012	505
03/26/06	80	67	53	43	32	20	62	13	16	1014	1011	984
03/25/06	84	65	40	40	31	20	96	10	16	1015	1011	912
03/24/06	81	61	41	43	34	25	95	12	11	1019	1013	890
03/23/06	80	59	40	42	37	31	99	17	8	1022	1017	912
03/22/06	69	51	34	41	34	29	100	27	12	1020	1014	885
03/21/06	61	49	40	48	39	33	100	41	23	1014	1009	1071
03/20/06	57	48	39	44	41	37	100	50	12	1014	1010	335
03/19/06	49	43	36	45	38	27	100	59	12	1010	1006	692
03/18/06	65	56	45	37	29	18	65	19	21	1008	1007	1044
03/17/06	75	58	40	39	32	24	92	14	21	1013	1008	857
03/16/06	75	56	37	39	31	21	95	13	11	1018	1013	725
03/15/06	72	57	41	42	34	24	93	16	15	1017	1012	846
03/14/06	75	54	33	38	30	21	97	14	9	1017	1011	923
03/13/06	59	47	32	38	31	26	100	28	10	1020	1017	918
03/12/06	53	43	34	39	31	25	100	34	17	1018	1008	1016
03/11/06	49	39	33	41	37	32	100	52	13	1009	1005	423
03/10/06	60	53	48	37	30	20	63	21	27	1006	1002	885
03/09/06	64	50	33	35	29	20	91	18	19	1011	1003	681
03/08/06	61	53	39	36	32	28	79	30	18	1012	1010	769
03/07/06	73	59	41	40	27	16	45	16	23	1016	1010	786
03/06/06	78	58	35	21	12	4	39	5	18	1019	1015	813
03/05/06	78	57	35	25	14	0	64	4	18	1020	1017	769
03/04/06	71	55	39	25	20	17	54	12	17	1017	1012	791
03/03/06	77	58	39	32	24	18	68	11	21	1014	1011	780
03/02/06	78	60	41	43	36	26	91	16	17	1016	1012	769
03/01/06	74	63	52	48	45	37	77	34	13	1015	1013	659

Summary: 84 56 32 54 33 0 100 4 27 1022 1002 1187
 Sensors 5891 and 5892 down 3/30 1905 to 3/31 0620. Sensor 5888 down 3/30 1905 to 3/31 1035. Sensor 5893 down most of 3/30 1435 to 3/31 1535. Sensor 5894 down most of 3/30 1435 to 3/31 1705.

FCD of Maricopa County ALERT System Horseshoe Lake Weather Statistics - April 2006

DeviceID	5892	5892	5892	5888	5888	5888	5891	5891	5884	5894	5894	5893
StatType	max	mean	min	max	mean	min	max	min	max	max	min	max
DataType	temp	temp	temp	dewpnt	dewpnt	dewpnt	rhumid	rhumid	pkwind	baropr	baropr	solrad
Units	DegF	DegF	DegF	degF	degF	degF	rh%	rh%	mph	mb	mb	wsqm

Daily Sensor Statistics

04/30/06	94	76	52	45	40	32	61	14	15	1014	1010	973
04/29/06	87	83	62	43	36	35	50	16	15	1017	1012	967
04/28/06	71	62	51	48	44	39	67	44	15	1015	1011	819
04/27/06	76	65	56	40	35	24	54	17	18	1012	1009	978
04/26/06	85	68	47	36	28	21	46	9	17	1012	1007	973
04/25/06	85	69	45	36	27	22	60	10	16	1014	1010	984
04/24/06	80	63	43	37	30	26	72	14	16	1015	1013	967
04/23/06	76	65	54	36	30	26	45	15	24	1013	1010	967
04/22/06	88	71	50	34	26	19	46	9	24	1011	1008	973
04/21/06	91	72	49	34	25	17	53	7	19	1013	1008	1000
04/20/06	90	70	47	34	25	21	55	9	14	1013	1009	962
04/19/06	88	69	50	36	24	16	58	9	14	1012	1009	962
04/18/06	85	68	51	34	25	19	50	10	22	1015	1011	967
04/17/06	80	67	48	40	33	27	65	14	18	1014	1011	912
04/16/06	83	67	47	42	37	33	80	17	16	1014	1011	940
04/15/06	78	66	54	43	40	36	66	23	17	1015	1011	940
04/14/06	86	73	56	42	36	29	56	15	33	1013	1005	522
04/13/06	94	74	48	37	27	23	54	8	19	1018	1013	1005
04/12/06	90	69	44	38	29	21	70	8	20	1019	1015	956
04/11/06	80	65	48	41	35	30	70	16	16	1016	1011	945
04/10/06	77	69	59	35	31	26	36	18	18	1013	1009	747
04/09/06	87	68	44	32	27	22	58	9	15	1014	1009	907
04/08/06	87	66	41	39	29	20	82	9	17	1017	1013	945
04/07/06	80	61	41	37	32	25	83	13	12	1015	1013	951
04/06/06	69	55	38	38	34	31	94	25	20	1016	1012	923
04/05/06	74	63	50	51	40	26	77	26	31	1012	1007	1115
04/04/06	84	72	57	43	38	33	54	20	16	1014	1009	692
04/03/06	87	70	50	40	32	24	62	10	17	1017	1013	890
04/02/06	82	63	43	39	33	23	84	11	12	1019	1015	940
04/01/06	74	63	50	41	36	30	68	20	17	1016	1013	956

Summary: 94 68 38 51 32 16 94 7 33 1019 1005 1115
 Sensor 5891 down most of 4/25 1006 to 4/26 1750; also 4/28 0635 to 4/29 1450. Sensors 5892 and 5888 down most of 4/25 1636 to 4/26 1750; also 4/28 1005 to 4/29 1430. Sensor 5893 down most of 4/26 0136-1806. Sensors 5893 and 5894 down most of 4/28 1835 to 4/29 1835.

FCD of Maricopa County ALERT System Horseshoe Lake Weather Statistics - May 2006

DeviceID	5892	5892	5892	5888	5888	5888	5891	5891	5884	5894	5894	5893
StatType	max	mean	min	max	mean	min	max	min	max	max	min	max
DataType	temp	temp	temp	dewpnt	dewpnt	dewpnt	rhumid	rhumid	pkwind	baropr	baropr	solrad
Units	DegF	DegF	DegF	degF	degF	degF	rh%	rh%	mph	mb	mb	wsqm

Daily Sensor Statistics

05/31/06	102	82	56	32	21	17	32	5	15	1015	1011	1038
05/30/06	98	78	52	33	18	10	30	5	12	1015	1011	1033
05/29/06	92	73	51	33	20	12	38	5	15	1015	1012	1016
05/28/06	86	75	60	47	31	15	52	7	17	1013	1007	1027
05/27/06	92	81	68	43	33	24	28	11	25	1008	1006	1022
05/26/06	97	84	64	38	29	21	33	7	20	1010	1004	1033
05/25/06	101	84	62	38	31	24	38	7	20	1012	1007	1016
05/24/06	103	83	58	39	34	29	45	8	17	1016	1010	511
05/23/06	95	76	55	44	36	30	56	11	16	1017	1014	1033
05/22/06	84	74	60	49	37	25	53	16	25	1014	1007	1005
05/21/06	100	85	63	42	36	30	39	9	22	1013	1006	1000
05/20/06	102	86	64	41	36	31	36	8	17	1015	1011	1005
05/19/06	103	87	65	46	38	33	40	10	16	1016	1012	1000
05/18/06	104	86	63	53	43	35	68	10	17	1015	1012	989
05/17/06	103	85	66	54	47	42	56	14	26	1015	1011	1000
05/16/06	98	84	71	58	46	31	40	17	23	1016	1012	1016
05/15/06	101	85	63	45	34	28	29	8	17	1015	1011	1016
05/14/06	102	84	61	35	32	25	34	9	17	1014	1011	1000
05/13/06	100	82	60	39	31	26	41	7	15	1014	1010	1022
05/12/06	100	82	56	41	29	24	54	7	17	1013	1010	1115
05/11/06	99	82	61	43	30	21	47	7	16	1015	1010	973
05/10/06	97	80	56	43	35	31	61	9	15	1015	1011	1000
05/09/06	93	78	58	40	34	28	42	11	14	1012	1009	1005
05/08/06	93	78	57	40	34	29	42	11	17	1013	1009	995
05/07/06	94	77	55	40	35	32	59	11	14	1012	1009	989
05/06/06	90	74	53	41	36	33	59	14	23	1013	1009	984
05/05/06	84	73	59	39	33	24	43	14	19	1012	1010	995
05/04/06	90	75	53	32	26	15	29	9	21	1013	1009	1000
05/03/06	92	77	57	35	29	15	41	8	19	1013	1009	995
05/02/06	96	78	54	39	30	22	47	7	16	1013	1009	1044
05/01/06	97	80	66	44	38	28	34	9	13	1013	1010	901

Summary: 104 80 51 58 33 10 68 5 26 1017 1004 1115

Sensor 5891 and 5888 down most of 5/1 0005-1720. Sensor 5893 down most of 5/1 0905-2035; also most of 5/16 0104-1504; also most of 5/17 0104-1504; also 5/18 1534 to 5/19 0334; also 5/24 0704-1904. Sensor 5894 down 5/17 1604 to 5/18 0234; also 5/18 2004 to 5/19 1034; also 5/24 0704-1904.

FCD of Maricopa County ALERT System Horseshoe Lake Weather Statistics - June 2006

DeviceID	5892	5892	5892	5888	5888	5888	5891	5891	5884	5894	5894	5893
StatType	max	mean	min	max	mean	min	max	min	max	max	min	max
DataType	temp	temp	temp	dewpnt	dewpnt	dewpnt	rhumid	rhumid	pkwind	baropr	baropr	solrad
Units	DegF	DegF	DegF	degF	degF	degF	rh%	rh%	mph	mb	mb	wsqm

Daily Sensor Statistics

06/30/06	109	88	73	66	60	52	81	17	21	1016	1011	967
06/29/06	107	87	73	68	58	50	77	19	28	1017	1013	1022
06/28/06	106	89	69	64	55	48	86	18	16	1017	1012	1033
06/27/06	105	86	74	68	56	51	82	18	29	1016	1013	973
06/26/06	108	89	72	61	52	47	47	14	28	1016	1010	989
06/25/06	112	93	77	55	48	36	38	9	37	1017	1014	1082
06/24/06	107	94	75	51	47	43	35	14	18	1016	1013	940
06/23/06	108	93	80	48	44	38	23	9	15	1016	1012	1016
06/22/06	109	91	74	52	43	28	33	9	17	1017	1012	995
06/21/06	105	91	71	44	38	32	23	10	15	1015	1011	1005
06/20/06	107	91	71	43	38	31	31	7	17	1015	1010	989
06/19/06	108	92	69	45	38	34	29	9	15	1014	1010	1011
06/18/06	111	91	63	37	34	30	35	7	14	1015	1010	1016
06/17/06	107	88	63	39	33	31	35	8	18	1014	1010	1022
06/16/06	102	88	72	45	34	30	29	9	22	1012	1007	1022
06/15/06	98	83	58	34	29	21	35	8	19	1009	1006	1011
06/14/06	103	88	67	45	30	15	37	4	19	1014	1009	1044
06/13/06	108	90	65	39	32	19	25	7	18	1016	1012	1011
06/12/06	104	85	59	34	21	9	33	4	20	1015	1009	1049
06/11/06	103	85	59	39	27	14	38	4	19	1011	1007	1033
06/10/06	102	86	65	47	33	22	39	6	18	1011	1008	1033
06/09/06	103	88	69	50	42	34	49	10	21	1014	1009	1011
06/08/06	103	89	72	56	50	44	56	15	19	1014	1010	1126
06/07/06	105	88	71	67	53	44	88	14	24	1014	1010	1011
06/06/06	105	92	76	57	49	46	41	15	24	1013	1009	1093
06/05/06	109	92	67	46	39	29	34	9	17	1013	1008	989
06/04/06	112	95	68	46	34	29	37	7	17	1013	1008	1000
06/03/06	110	93	69	46	39	31	44	7	13	1015	1009	1005
06/02/06	110	90	63	45	33	18	27	7	19	1017	1012	1005
06/01/06	107	85	58	31	22	11	35	4	15	1015	1011	1044

Summary: 112 89 58 68 40 9 88 4 37 1017 1006 1126
 Sensor 5884 down most of 6/22 2103 to 6/23 1949. Sensor 5891 down most of 6/19 2104 to 6/21 2303; also most of 6/22 0703 to 6/23 0918. Sensor 5892 down most of 6/20 0104 to 6/23 1219. Sensor 5888 down most of 6/20 0034 to 6/21 2303. Sensor 5893 down most of 6/22 0933 to 6/23 1104. Sensor 5894 down most of 6/22 1803 to 6/24 1204.

FCD of Maricopa County ALERT System Horseshoe Lake Weather Statistics - July 2006

DeviceID	5892	5892	5892	5888	5888	5888	5891	5891	5884	5894	5894	5893
StatType	max	mean	min	max	mean	min	max	min	max	max	min	max
DataType	temp	temp	temp	dewpnt	dewpnt	dewpnt	rhumid	rhumid	pkwind	baropr	baropr	solrad
Units	DegF	DegF	DegF	degF	degF	degF	rh%	rh%	mph	mb	mb	wsqm

Daily Sensor Statistics

07/31/06	94	82	73	74	71	66	100	41	13	1011	1009	593
07/30/06	86	79	71	76	73	71	100	66	12	1014	1009	670
07/29/06	94	85	72	74	70	65	100	42	21	1015	1011	692
07/28/06	95	84	78	73	71	68	84	44	22	1015	1011	1143
07/27/06	99	87	76	76	70	61	95	36	19	1016	1012	1022
07/26/06	102	89	77	72	68	64	86	34	27	1014	1011	1022
07/25/06	109	92	78	73	65	62	78	25	22	1012	1008	1049
07/24/06	113	95	80	67	59	54	59	16	27	1012	1007	989
07/23/06	109	98	86	60	55	52	42	16	17	1015	1009	1104
07/22/06	112	98	86	63	54	49	43	14	14	1016	1011	901
07/21/06	115	97	84	66	57	51	46	14	26	1015	1010	1154
07/20/06	110	94	78	69	62	53	76	18	11	1017	1012	1231
07/19/06	111	93	81	68	61	52	62	16	21	1016	1012	1220
07/18/06	112	96	78	68	60	52	68	17	23	1016	1011	1016
07/17/06	106	90	75	73	65	59	90	25	14	1016	1012	989
07/16/06	109	89	71	70	63	53	91	17	20	1017	1012	984
07/15/06	110	92	79	71	61	52	78	19	27	1017	1011	1033
07/14/06	116	99	81	63	54	45	43	12	11	1015	1010	984
07/13/06	113	98	76	65	56	50	65	14	17	1016	1011	1016
07/12/06	110	95	73	62	55	50	62	17	16	1016	1012	989
07/11/06	110	94	74	59	51	43	58	12	17	1014	1010	1011
07/10/06	107	93	76	63	55	47	66	14	20	1013	1009	989
07/09/06	106	88	74	72	66	55	88	20	11	1012	1008	962
07/08/06	100	84	73	85	67	59	97	28	20	1017	1012	1115
07/07/06	94	84	77	68	64	59	68	33	20	1019	1015	1016
07/06/06	101	86	72	65	62	59	75	27	20	1017	1013	1225
07/05/06	99	85	74	71	65	55	91	32	23	1016	1012	1214
07/04/06	104	91	77	64	58	54	56	22	19	1017	1012	1000
07/03/06	107	92	75	65	58	51	73	17	13	1017	1014	973
07/02/06	106	89	75	68	61	54	76	21	32	1016	1012	857
07/01/06	108	92	75	66	58	50	75	16	21	1015	1010	1005

Summary: 116 91 71 85 62 43 100 12 32 1019 1007 1231
 Sensor 5884 down 7/9 0548-2303. Sensors 5891, 5892, 5888, 5893 and 5894 down most of 7/9 0033 to 7/10 0100. Sensor 5891 down 7/30 1203 to 7/31 0248. Sensor 5892 down 7/30 1333 to 7/31 0848. Sensor 5888 down 7/30 1333 to 7/31 0603. Sensor 5893 down most of 7/30 2233 to 7/31 2355. Sensor 5894 down most of 7/31 0203-2400.

FCD of Maricopa County ALERT System Horseshoe Lake Weather Statistics - August 2006

DeviceID	5892	5892	5892	5888	5888	5888	5891	5891	5884	5894	5894	5893
StatType	max	mean	min	max	mean	min	max	min	max	max	min	max
DataType	temp	temp	temp	dewpnt	dewpnt	dewpnt	rhumid	rhumid	pkwind	baropr	baropr	solrad
Units	DegF	DegF	DegF	degF	degF	degF	rh%	rh%	mph	mb	mb	wsqm

Daily Sensor Statistics

08/31/06	101	82	73	71	65	55	91	24	16	1013	1010	951
08/30/06	103	85	69	74	58	47	83	24	25	1014	1009	951
08/29/06	105	87	68	60	49	43	51	12	13	1015	1010	951
08/28/06	106	88	67	56	44	35	55	9	14	1014	1010	984
08/27/06	105	87	69	66	51	37	79	11	9	1014	1010	989
08/26/06	99	85	71	72	65	57	94	29	13	1014	1010	995
08/25/06	97	82	67	71	68	64	99	38	15	1014	1010	1187
08/24/06	86	76	71	74	70	64	100	56	23	1015	1011	956
08/23/06	104	86	73	74	66	62	99	27	21	1018	1013	973
08/22/06	100	86	77	69	66	62	75	30	17	1018	1014	1011
08/21/06	108	88	72	69	61	54	70	21	28	1016	1013	956
08/20/06	103	89	70	62	58	52	73	20	11	1016	1011	1055
08/19/06	106	89	72	61	53	48	65	16	13	1015	1011	984
08/18/06	106	88	74	64	55	45	71	14	9	1016	1012	1132
08/17/06	101	88	75	71	63	51	84	23	19	1017	1013	1049
08/16/06	99	86	72	71	66	61	95	31	17	1016	1013	1027
08/15/06	96	81	73	75	70	65	97	38	21	1015	1012	945
08/14/06	100	81	71	73	70	64	100	33	26	1016	1012	973
08/13/06	98	82	71	75	69	63	95	38	22	1014	1011	1126
08/12/06	98	83	72	75	69	65	100	35	15	1013	1010	1005
08/11/06	102	89	77	72	66	59	80	28	17	1015	1011	1005
08/10/06	98	85	78	75	68	64	78	37	16	1016	1011	676
08/09/06	101	88	79	71	67	64	73	32	18	1016	1012	890
08/08/06	103	89	77	69	65	62	70	27	15	1017	1013	1049
08/07/06	107	92	77	68	63	56	59	25	19	1016	1011	1016
08/06/06	107	91	69	63	53	49	83	17	15	1014	1011	1000
08/05/06	102	88	70	69	58	46	90	17	12	1016	1011	1022
08/04/06	95	84	78	69	65	62	73	38	13	1015	1012	967
08/03/06	103	87	70	67	62	57	84	25	24	1014	1011	1044
08/02/06	100	87	75	69	62	57	88	27	14	1016	1011	995
08/01/06	96	86	79	72	66	62	77	36	15	1014	1011	1126

Summary: 108 86 67 75 62 35 100 9 28 1018 1009 1187

Sensor 5894 down 8/1 0000-0933.

FCD of Maricopa County ALERT System

Horseshoe Lake Weather Statistics - September 2006

DeviceID	5892	5892	5892	5888	5888	5888	5891	5891	5884	5894	5894	5893
StatType	max	mean	min	max	mean	min	max	min	max	max	min	max
DataType	temp	temp	temp	dewpnt	dewpnt	dewpnt	rhumid	rhumid	pkwind	baropr	baropr	solrad
Units	DegF	DegF	DegF	degF	degF	degF	rh%	rh%	mph	mb	mb	wsqm

Daily Sensor Statistics

09/30/06	99	78	55	41	34	30	47	9	13	1015	1011	802
09/29/06	99	80	58	55	36	30	46	10	13	1015	1012	747
09/28/06	101	80	60	42	34	26	49	7	11	1018	1013	841
09/27/06	99	82	66	54	47	35	60	14	16	1018	1014	797
09/26/06	100	82	62	56	51	47	67	20	12	1018	1014	846
09/25/06	99	80	60	53	47	40	59	15	7	1017	1013	830
09/24/06	93	78	67	51	38	29	48	16	15	1017	1013	868
09/23/06	87	75	62	44	37	26	36	18	14	1014	1008	841
09/22/06	86	72	55	55	46	33	64	31	16	1008	1005	846
09/21/06	86	74	61	44	28	23	49	10	17	1012	1006	879
09/20/06	89	76	62	54	44	25	62	13	22	1012	1008	1077
09/19/06	96	77	56	55	44	37	91	15	13	1016	1011	868
09/18/06	94	77	59	51	38	30	64	12	11	1016	1013	885
09/17/06	94	78	66	49	37	29	55	12	15	1014	1011	923
09/16/06	88	77	64	58	48	40	69	23	18	1013	1007	901
09/15/06	88	77	63	68	57	42	100	26	22	1010	1007	967
09/14/06	94	80	67	66	60	53	93	28	25	1010	1005	1038
09/13/06	93	82	72	68	58	51	80	27	24	1015	1008	1176
09/12/06	96	83	71	65	57	52	74	27	18	1016	1013	923
09/11/06	100	82	64	65	58	51	97	21	10	1015	1012	923
09/10/06	95	79	64	67	61	54	100	28	9	1015	1011	978
09/09/06	90	74	66	71	65	60	100	38	8	1015	1012	1005
09/08/06	90	77	64	69	64	60	100	38	12	1014	1011	907
09/07/06	86	76	66	75	63	58	100	43	20	1013	1010	863
09/06/06	96	84	69	70	62	53	96	33	15	1018	1013	940
09/05/06	96	82	68	71	66	62	100	34	14	1019	1016	1005
09/04/06	98	79	67	72	67	61	100	33	23	1016	1013	978
09/03/06	97	80	67	72	67	62	100	33	16	1015	1011	929
09/02/06	101	84	71	71	62	53	97	26	33	1015	1011	923
09/01/06	104	89	72	69	60	53	85	22	12	1014	1010	945

Summary: 104 79 55 75 51 23 100 7 33 1019 1005 1176

Sensor 5891 down 9/6 1832 to 9/7 0202; also 9/29 1132-1817. Sensor 5892 down 9/6 1932 to 9/7 0517. Sensor 5893 down 9/6 2102 to 9/7 1232; also 9/29 1532 to 9/30 0432. Sensor 5894 down 9/7 0002-1532; also 9/29 1732 to 9/30 0732.

FCD of Maricopa County ALERT System Horsethief Basin Weather Statistics - October 2005

DeviceID	5702	5702	5702	5698	5698	5698	5701	5701	5694	5704	5704	5703
StatType	max	mean	min	max	mean	min	max	min	max	max	min	max
DataType	temp	temp	temp	dewpnt	dewpnt	dewpnt	rhumid	rhumid	pkwind	baropr	baropr	solrad
Units	DegF	DegF	DegF	DegF	DegF	DegF	rh%	rh%	mph	mb	mb	wsqm

Daily Sensor Statistics

10/31/05	63	52	43	33	25	16	62	21	16	1021	1018	676
10/30/05	64	52	45	43	38	33	86	40	15	1019	1014	676
10/29/05	58	50	44	48	40	34	100	49	15	1016	1013	681
10/28/05	56	50	46	49	41	36	91	58	15	1014	1011	791
10/27/05	59	52	48	45	41	38	77	57	14	1013	1011	692
10/26/05	64	53	46	43	39	34	77	41	16	1013	1009	731
10/25/05	61	54	46	45	39	34	73	44	15	1015	1011	824
10/24/05	69	58	51	44	39	36	68	34	9	1016	1013	709
10/23/05	66	56	50	48	40	34	77	40	14	1013	1010	736
10/22/05	68	58	51	43	37	31	59	28	12	1013	1010	753
10/21/05	72	58	51	45	40	35	66	32	14	1015	1011	791
10/20/05	72	56	46	49	44	38	94	37	10	1015	1012	813
10/19/05	62	47	36	48	41	30	100	59	11	1014	1012	863
10/18/05	52	45	37	52	45	37	100	99	34	1013	1010	324
10/17/05	68	56	50	52	44	35	100	40	24	1015	1012	538
10/16/05	65	55	49	44	39	35	78	39	15	1014	1010	484
10/15/05	65	56	49	49	45	41	91	46	16	1015	1009	830
10/14/05	72	61	51	44	35	27	72	30	11	1018	1014	747
10/13/05	76	60	50	35	29	25	41	19	12	1017	1013	758
10/12/05	73	58	49	31	25	20	37	19	10	1014	1010	846
10/11/05	62	53	46	30	26	23	42	28	17	1013	1011	769
10/10/05	66	52	43	32	26	22	46	26	18	1013	1008	808
10/09/05	63	53	47	43	32	19	76	25	25	1008	1005	973
10/08/05	67	61	52	49	41	31	75	35	32	1011	1005	857
10/07/05	73	65	58	54	47	40	79	32	18	1013	1010	786
10/06/05	75	65	57	49	42	24	73	20	14	1012	1010	791
10/05/05	73	61	51	56	49	37	97	48	14	1012	1010	918
10/04/05	67	60	56	62	57	55	100	71	34	1012	1009	973
10/03/05	74	64	56	58	50	43	100	38	22	1012	1010	791
10/02/05	74	65	58	53	46	36	73	38	19	1013	1010	797
10/01/05	75	66	62	39	35	32	38	25	19	1013	1010	808

Summary: 76 56 36 62 39 16 100 19 34 1021 1005 973

Sensors 5694 and 5702 down 10/1 0707-1437. Sensor 5704 down 10/1 0422-1452.

FCD of Maricopa County ALERT System

Horsethief Basin Weather Statistics - November 2005

DeviceID	5702	5702	5702	5698	5698	5698	5701	5701	5694	5704	5704	5703
StatType	max	mean	min	max	mean	min	max	min	max	max	min	max
DataType	temp	temp	temp	dewpnt	dewpnt	dewpnt	rhumid	rhumid	pkwind	baropr	baropr	solrad
Units	DegF	DegF	DegF	DegF	DegF	DegF	rh%	rh%	mph	mb	mb	wsqm

Daily Sensor Statistics

11/30/05	57	45	37	34	31	24	91	32	11	1014	1010	560
11/29/05	40	36	35	18	14	-11	71	9	--	1013	1013	555
11/28/05	48	33	23	3	-6	-14	22	8	22	1014	1010	571
11/27/05	39	27	19	10	1	-11	62	15	27	1012	1005	571
11/26/05	48	41	32	37	28	5	86	30	28	1010	1003	566
11/25/05	64	51	43	25	18	12	36	14	16	1012	1009	582
11/24/05	63	52	47	34	26	13	48	22	14	1013	1009	577
11/23/05	68	54	48	26	19	13	29	12	12	1016	1011	615
11/22/05	67	53	44	21	15	10	27	12	11	1017	1014	462
11/21/05	70	54	44	21	15	8	27	13	11	1018	1014	621
11/20/05	63	48	37	19	15	12	40	16	10	1019	1015	599
11/19/05	62	51	41	20	12	5	34	11	13	1017	1013	593
11/18/05	57	44	35	20	16	6	45	16	20	1018	1015	604
11/17/05	66	50	42	21	16	10	35	15	22	1017	1013	604
11/16/05	66	47	35	25	12	-1	32	16	17	1018	1014	615
11/15/05	51	44	36	31	20	1	71	19	25	1017	1012	615
11/14/05	67	56	48	37	32	27	52	29	17	1015	1010	604
11/13/05	65	55	46	36	26	13	48	21	14	1016	1013	621
11/12/05	63	49	39	44	35	23	82	35	14	1015	1012	621
11/11/05	46	41	37	45	40	33	100	81	21	1014	1010	571
11/10/05	61	55	46	42	38	35	82	41	14	1016	1011	473
11/09/05	66	59	55	39	34	31	47	34	11	1016	1013	516
11/08/05	67	57	50	35	30	27	48	22	13	1015	1012	637
11/07/05	63	55	49	32	27	22	46	25	15	1014	1011	720
11/06/05	62	54	50	30	25	18	38	25	14	1014	1011	571
11/05/05	67	53	44	35	29	21	51	28	14	1014	1010	654
11/04/05	59	50	47	32	26	18	50	30	19	1012	1010	659
11/03/05	58	53	49	32	27	16	46	26	28	1015	1011	632
11/02/05	64	56	52	32	23	19	32	23	25	1016	1013	687
11/01/05	72	57	47	29	20	15	28	16	14	1019	1014	676

Summary: 72 49 19 45 22 -14 100 8 28 1019 1003 720

Sensor 5694 down 11/28 2207 to 11/30 0107. Sensors 5701 and 5698 down 11/29 0552 to 11/30 0722. Sensor 5702 down most of 11/29 0252 to 11/30 0722. Sensor 5704 down 11/29 0122 to 11/30 0722.

FCD of Maricopa County ALERT System Horsethief Basin Weather Statistics - December 2005

DeviceID	5702	5702	5702	5698	5698	5698	5701	5701	5694	5704	5704	5703
StatType	max	mean	min	max	mean	min	max	min	max	max	min	max
DataType	temp	temp	temp	dewpnt	dewpnt	dewpnt	rhumid	rhumid	pkwind	baropr	baropr	solrad
Units	DegF	DegF	DegF	DegF	DegF	DegF	rh%	rh%	mph	mb	mb	wsqm

Daily Sensor Statistics

12/31/05	45	39	37	33	28	20	81	44	32	1010	1007	588
12/30/05	55	45	40	28	19	0	54	14	10	1011	1007	522
12/29/05	57	46	38	35	28	4	80	18	11	1011	1007	533
12/28/05	66	52	43	37	31	19	68	28	12	1017	1011	527
12/27/05	59	45	36	27	20	15	62	18	15	1017	1013	527
12/26/05	50	45	40	35	28	17	83	33	29	1014	1011	544
12/25/05	63	52	46	23	20	16	33	19	15	1016	1011	538
12/24/05	66	52	44	30	24	17	55	18	18	1018	1014	538
12/23/05	67	54	47	38	31	20	62	28	12	1017	1013	582
12/22/05	61	53	50	27	23	18	37	25	12	1017	1013	484
12/21/05	68	53	44	29	27	24	55	20	12	1019	1015	549
12/20/05	64	51	44	31	27	23	55	28	12	1019	1016	527
12/19/05	60	46	37	35	31	23	88	30	12	1020	1016	522
12/18/05	43	37	30	34	24	12	90	31	18	1019	1014	352
12/17/05	39	32	27	28	10	4	91	25	22	1014	1008	500
12/16/05	43	34	30	9	5	-3	34	18	14	1008	1003	544
12/15/05	42	32	28	7	-3	-7	31	10	14	1013	1007	291
12/14/05	54	39	30	21	16	1	54	23	15	1014	1010	544
12/13/05	49	40	35	28	17	10	75	31	15	1012	1009	538
12/12/05	46	41	36	28	16	6	53	20	15	1014	1011	313
12/11/05	56	46	42	18	13	8	31	18	9	1016	1011	654
12/10/05	59	48	41	15	9	3	23	14	8	1016	1012	544
12/09/05	59	43	36	13	6	0	27	12	9	1016	1012	714
12/08/05	50	36	25	14	10	4	50	20	14	1015	1011	527
12/07/05	50	39	28	15	9	3	43	20	11	1013	1008	549
12/06/05	51	40	34	12	6	1	26	16	10	1014	1009	549
12/05/05	53	36	25	7	0	-3	31	11	15	1017	1012	555
12/04/05	45	32	24	8	3	-7	45	13	15	1017	1012	555
12/03/05	48	41	34	38	25	2	99	19	22	1012	1008	560
12/02/05	48	45	42	35	31	26	75	46	28	1013	1009	352
12/01/05	58	49	44	30	26	21	52	28	20	1014	1011	615
Summary:	68	43	24	38	18	-7	99	10	32	1020	1003	714

FCD of Maricopa County ALERT System
Horsethief Basin Weather Statistics - January 2006

DeviceID	5702	5702	5702	5698	5698	5698	5701	5701	5694	5704	5704	5703
StatType	max	mean	min	max	mean	min	max	min	max	max	min	max
DataType	temp	temp	temp	dewpnt	dewpnt	dewpnt	rhumid	rhumid	pkwind	baropr	baropr	solrad
Units	DegF	DegF	DegF	DegF	DegF	DegF	rh%	rh%	mph	mb	mb	wsqm

Daily Sensor Statistics

01/31/06	52	43	38	28	25	22	62	34	18	1012	1007	709
01/30/06	64	51	41	31	27	22	54	27	17	1014	1010	632
01/29/06	55	41	33	28	22	14	63	32	17	1015	1011	599
01/28/06	48	36	28	20	18	7	70	19	17	1016	1012	626
01/27/06	42	35	30	26	20	13	80	42	19	1014	1009	610
01/26/06	49	37	29	23	17	9	74	26	14	1015	1011	599
01/25/06	45	38	30	28	19	9	75	27	21	1014	1009	610
01/24/06	59	43	33	19	11	4	37	16	13	1015	1011	621
01/23/06	53	37	27	12	8	5	39	16	16	1015	1011	604
01/22/06	51	36	29	10	4	-2	37	15	15	1014	1010	610
01/21/06	52	37	28	8	4	-2	39	12	9	1014	1008	593
01/20/06	47	33	24	14	9	2	58	20	17	1014	1010	599
01/19/06	37	31	26	27	16	9	82	38	25	1012	1006	659
01/18/06	50	40	32	26	11	1	66	16	22	1015	1009	577
01/17/06	53	41	28	13	0	-18	37	5	11	1017	1013	582
01/16/06	45	29	20	19	10	2	87	26	20	1017	1007	577
01/15/06	39	33	25	34	23	18	98	44	22	1010	1005	577
01/14/06	52	45	39	22	16	12	50	22	23	1013	1009	582
01/13/06	62	49	40	21	16	14	34	17	10	1016	1012	571
01/12/06	60	47	40	27	19	7	59	19	13	1015	1010	560
01/11/06	55	47	41	12	5	-11	21	7	15	1015	1009	560
01/10/06	58	46	36	10	2	-7	17	10	9	1018	1012	560
01/09/06	53	39	28	16	6	-4	51	11	20	1018	1014	560
01/08/06	60	49	40	20	11	-5	36	7	16	1014	1010	555
01/07/06	56	48	44	17	13	4	31	16	21	1015	1009	604
01/06/06	67	53	41	17	11	6	25	11	14	1021	1014	560
01/05/06	58	46	37	22	13	3	52	11	19	1023	1019	560
01/04/06	61	50	42	24	12	-13	38	6	15	1020	1017	538
01/03/06	53	42	36	39	23	5	100	15	20	1017	1012	555
01/02/06	50	43	39	39	33	26	100	50	23	1013	1010	473
01/01/06	48	42	36	36	22	5	97	21	24	1012	1008	533
Summary:	67	42	20	39	14	-18	100	5	25	1023	1005	709

FCD of Maricopa County ALERT System Horsethief Basin Weather Statistics - February 2006

DeviceID	5702	5702	5702	5698	5698	5698	5701	5701	5694	5704	5704	5703
StatType	max	mean	min	max	mean	min	max	min	max	max	min	max
DataType	temp	temp	temp	dewpnt	dewpnt	dewpnt	rhumid	rhumid	pkwind	baropr	baropr	solrad
Units	DegF	DegF	DegF	DegF	DegF	DegF	rh%	rh%	mph	mb	mb	wsqm

Daily Sensor Statistics

02/28/06	53	47	43	45	33	16	100	28	23	1014	1012	632
02/27/06	61	51	44	30	11	-7	46	7	16	1014	1012	758
02/26/06	49	49	48	11	10	6	21	15	18	1016	1015	885
02/25/06	64	50	40	16	7	3	23	11	9	1017	1013	857
02/24/06	58	47	38	17	10	4	26	16	17	1014	1009	758
02/23/06	61	45	34	10	5	-1	24	10	11	1014	1009	747
02/22/06	56	39	27	17	10	-1	57	12	12	1013	1009	747
02/21/06	43	33	26	24	19	10	89	37	15	1011	1006	747
02/20/06	43	33	27	27	25	21	95	51	17	1012	1008	797
02/19/06	38	31	26	37	29	20	95	54	23	1011	1009	907
02/18/06	40	30	28	25	17	6	90	38	19	1010	1009	714
02/17/06	37	34	30	22	12	7	71	30	22	1012	1008	489
02/16/06	48	36	30	28	16	1	85	20	38	1011	1006	714
02/15/06	45	39	33	29	18	6	80	21	37	1008	1004	720
02/14/06	56	47	41	12	8	6	28	13	23	1013	1007	797
02/13/06	67	52	44	14	7	2	17	10	13	1017	1012	714
02/12/06	61	43	36	7	0	-7	16	9	13	1019	1016	703
02/11/06	48	35	29	10	2	-13	37	10	17	1018	1018	681
02/10/06	57	50	48	22	17	8	27	17	17	1015	1012	692
02/09/06	62	48	44	23	11	3	43	13	16	1014	1010	582
02/08/06	69	52	42	13	6	-5	19	8	15	1017	1012	687
02/07/06	68	51	40	4	-1	-6	13	6	11	1018	1013	654
02/06/06	62	43	30	8	4	-4	33	8	20	1019	1014	681
02/05/06	61	49	35	16	4	-12	26	6	18	1014	1010	582
02/04/06	62	51	43	21	18	13	34	19	12	1015	1010	698
02/03/06	65	50	39	29	23	14	63	15	16	1015	1011	648
02/02/06	57	49	43	29	25	20	52	32	15	1012	1007	654
02/01/06	57	46	41	27	21	7	50	17	15	1012	1008	637

Summary: 69 44 26 45 13 -13 100 6 38 1019 1004 907

Sensor 5694 down most of 2/10 1837 to 2/13 1022; also most of 2/18 0107 to 2/19 0052; also most of 2/26 1552 to 2/27 1537. Sensor 5701 down most of 2/9 1252 to 2/10 1807; also 2/11 0822-1437; also most of 2/19 0152 to 2/20 0107; also 2/25 1522 to 2/26 1637. Sensor 5702 down most of 2/9 1552 to 2/11 1737; also 2/12 0037-1507; also most of 2/18 0707 to 2/19 2122; also 2/25 1822 to 2/26 2137. Sensor 5698 down most of 2/9 1552 to 2/10 1737; also 2/11 0822-1437; also 2/18 2315 to 2/19 2152; also 2/25 1822 to 2/26 2137. Sensor 5704 down most of 2/10 1152 to 2/12 1852; also 2/18 0322 to 2/19 0652; also 2/26 1022 to 2/27 1322.

FCD of Maricopa County ALERT System
Horsethief Basin Weather Statistics - March 2006

DeviceID	5702	5702	5702	5698	5698	5698	5701	5701	5694	5704	5704	5703
StatType	max	mean	min	max	mean	min	max	min	max	max	min	max
DataType	temp	temp	temp	dewpnt	dewpnt	dewpnt	rhumid	rhumid	pkwind	baropr	baropr	solrad
Units	DegF	DegF	DegF	degF	degF	degF	rh%	rh%	mph	mb	mb	wsqm

Daily Sensor Statistics

03/31/06	52	43	38	40	33	27	93	54	23	1012	1009	819
03/30/06	52	41	33	33	30	25	95	45	9	1012	1009	692
03/29/06	43	38	34	41	36	30	100	71	36	1009	1005	264
03/28/06	45	42	39	46	40	33	100	63	24	1012	1008	209
03/27/06	55	47	43	41	36	32	83	58	21	1012	1010	714
03/26/06	63	50	42	33	28	21	61	29	28	1012	1008	967
03/25/06	59	51	45	27	20	6	36	15	27	1013	1009	912
03/24/06	63	50	38	29	24	19	52	25	9	1016	1011	907
03/23/06	61	46	33	31	26	22	91	23	10	1018	1014	885
03/22/06	54	36	23	33	27	19	100	43	27	1016	1009	885
03/21/06	31	28	23	31	28	19	100	83	28	1009	1005	192
03/20/06	31	28	24	31	28	24	100	100	14	1008	1005	610
03/19/06	36	28	25	33	27	21	100	66	14	1005	1001	456
03/18/06	40	34	27	32	22	12	91	35	29	1006	1002	912
03/17/06	51	43	38	27	23	17	55	34	18	1011	1006	863
03/16/06	51	42	36	23	19	11	58	25	19	1014	1011	720
03/15/06	49	41	36	28	23	17	65	38	24	1013	1008	857
03/14/06	57	43	28	25	15	-21	75	5	16	1013	1008	857
03/13/06	41	28	21	36	26	20	100	69	9	1014	1011	401
03/12/06	26	22	18	26	22	18	100	100	25	1012	1002	835
03/11/06	26	24	22	26	24	22	100	100	28	1002	1000	313
03/10/06	31	27	25	31	26	19	100	66	33	1001	999	286
03/09/06	42	34	31	31	20	13	99	44	33	1008	1000	890
03/08/06	43	32	26	32	24	13	99	44	28	1009	1006	1055
03/07/06	49	42	33	36	28	11	89	25	32	1013	1007	819
03/06/06	57	48	43	15	10	0	29	10	19	1015	1013	571
03/05/06	60	47	38	26	12	-5	60	9	15	1016	1014	819
03/04/06	49	41	36	27	20	12	66	29	21	1014	1009	791
03/03/06	54	44	38	25	17	6	45	20	27	1011	1008	797
03/02/06	56	45	38	28	20	9	58	25	18	1013	1009	813
03/01/06	50	44	40	44	37	17	100	38	23	1012	1010	769

Summary: 63 39 18 46 25 -21 100 5 36 1018 999 1055

Sensor 5694 down 3/10 1707 to 3/11 0352; also, sensor stuck at 9 mph 3/12 1037 to 3/13 1322. Sensor 5701 down 3/11 0122-1252.
 Sensor 5702 and 5698 down 3/11 0122-0922. Sensor 5704 down 3/10 1852 to 3/11 0622.

FCD of Maricopa County ALERT System Horsethief Basin Weather Statistics - April 2006

DeviceID	5702	5702	5702	5698	5698	5698	5701	5701	5694	5704	5704	5703
StatType	max	mean	min	max	mean	min	max	min	max	max	min	max
DataType	temp	temp	temp	dewpnt	dewpnt	dewpnt	rhumid	rhumid	pkwind	baropr	baropr	solrad
Units	DegF	DegF	DegF	degF	degF	degF	rh%	rh%	mph	mb	mb	wsqm

Daily Sensor Statistics

04/30/06	73	63	55	42	37	30	52	25	20	1013	1010	978
04/29/06	66	57	46	43	37	30	70	27	23	1014	1011	984
04/28/06	55	46	35	48	37	28	100	57	24	1012	1008	1099
04/27/06	55	45	38	36	28	16	86	28	13	1010	1006	973
04/26/06	65	54	45	30	24	18	50	15	16	1010	1007	978
04/25/06	64	53	40	29	23	18	49	16	18	1012	1009	978
04/24/06	55	47	36	30	26	20	67	32	20	1012	1010	978
04/23/06	54	43	37	37	29	20	100	37	22	1011	1008	989
04/22/06	64	54	43	25	19	12	43	19	25	1009	1007	978
04/21/06	69	59	53	23	17	13	21	12	14	1012	1009	918
04/20/06	66	58	49	25	18	14	26	15	19	1012	1010	967
04/19/06	67	54	41	24	16	7	33	17	17	1011	1008	962
04/18/06	64	49	37	20	15	6	42	11	16	1013	1010	967
04/17/06	56	48	43	35	28	20	72	30	30	1011	1009	967
04/16/06	59	50	43	37	33	27	74	35	20	1012	1009	956
04/15/06	55	45	35	38	35	29	100	48	24	1012	1008	945
04/14/06	65	55	39	38	30	22	85	22	42	1013	1003	907
04/13/06	73	65	60	29	24	22	23	15	17	1016	1013	962
04/12/06	67	58	46	31	25	20	55	16	17	1016	1014	962
04/11/06	57	47	37	37	32	24	89	35	27	1014	1008	890
04/10/06	55	47	41	32	27	17	71	27	27	1010	1006	945
04/09/06	65	55	49	26	19	12	29	18	27	1013	1008	956
04/08/06	65	54	46	24	20	16	34	15	18	1014	1011	951
04/07/06	59	48	37	30	24	16	60	26	14	1013	1010	951
04/06/06	51	38	26	33	25	17	100	38	21	1012	1008	929
04/05/06	49	38	28	40	33	24	100	59	31	1008	1005	863
04/04/06	61	54	48	43	37	29	73	41	19	1013	1008	863
04/03/06	66	55	49	31	22	9	48	17	15	1015	1011	918
04/02/06	65	49	37	32	27	18	77	21	13	1015	1012	879
04/01/06	51	42	36	37	31	27	89	45	20	1013	1011	1038

Summary: 73 51 26 48 27 6 100 11 42 1016 1003 1099
 Sensor 5701 down 4/12 1422 to 4/13 0807. Sensors 5702 and 5698 down 4/12 1622 to 4/13 0807. Sensor 5703 down most of 4/11 0530 to 4/12 0230. Sensor 5704 down 4/12 1952 to 4/13 0822.

FCD of Maricopa County ALERT System
Horsethief Basin Weather Statistics - May 2006

DeviceID	5702	5702	5702	5698	5698	5698	5701	5701	5694	5704	5704	5703
StatType	max	mean	min	max	mean	min	max	min	max	max	min	max
DataType	temp	temp	temp	dewpnt	dewpnt	dewpnt	rhumid	rhumid	pkwind	baropr	baropr	solrad
Units	DegF	DegF	DegF	degF	degF	degF	rh%	rh%	mph	mb	mb	wsqm

Daily Sensor Statistics

05/31/06	84	72	59	21	16	9	13	8	13	1015	1012	1027
05/30/06	76	65	52	16	10	3	13	8	15	1014	1012	1027
05/29/06	69	58	50	15	8	3	16	9	16	1013	1011	1022
05/28/06	64	53	46	42	18	4	75	9	25	1012	1006	1022
05/27/06	66	57	50	40	29	13	65	15	31	1007	1005	1016
05/26/06	75	66	57	32	27	16	29	16	24	1009	1006	1022
05/25/06	78	70	63	31	27	24	25	14	21	1013	1009	1022
05/24/06	83	71	59	36	31	26	35	15	18	1015	1012	1022
05/23/06	71	59	42	37	33	27	72	24	15	1015	1013	1016
05/22/06	59	51	44	46	33	23	100	27	28	1012	1007	923
05/21/06	78	69	57	39	32	25	34	15	26	1013	1008	995
05/20/06	77	70	62	34	29	23	31	14	22	1014	1012	1016
05/19/06	79	71	65	40	36	31	37	19	29	1015	1013	1000
05/18/06	80	72	65	43	37	32	38	18	21	1015	1013	1005
05/17/06	83	70	56	48	43	34	66	22	15	1014	1012	1005
05/16/06	82	66	54	59	41	21	98	17	20	1015	1012	973
05/15/06	81	71	63	36	25	19	25	14	20	1015	1013	1082
05/14/06	80	71	61	35	29	19	29	14	17	1014	1012	1005
05/13/06	78	69	60	31	27	23	27	14	16	1014	1012	1011
05/12/06	78	69	61	26	22	18	20	12	17	1013	1011	1110
05/11/06	75	67	57	28	24	15	30	14	18	1014	1011	736
05/10/06	79	67	58	37	29	23	36	19	17	1014	1011	995
05/09/06	72	61	52	33	29	21	39	18	20	1012	1009	995
05/08/06	71	62	56	35	29	25	36	21	23	1012	1009	989
05/07/06	72	62	52	34	30	26	40	20	20	1011	1009	1165
05/06/06	67	57	48	35	31	27	49	25	24	1012	1008	995
05/05/06	63	52	44	35	31	24	68	27	22	1012	1008	1000
05/04/06	65	55	47	29	23	16	38	20	26	1011	1008	1005
05/03/06	68	58	51	32	23	7	30	12	25	1011	1009	978
05/02/06	71	64	58	29	24	19	28	13	22	1012	1010	1066
05/01/06	76	66	57	40	32	21	47	18	21	1012	1010	989

Summary: 84 64 42 59 28 3 100 8 31 1015 1005 1165

Sensor 5703 down most of 5/11 0731-2301.

FCD of Maricopa County ALERT System Horsethief Basin Weather Statistics - June 2006

DeviceID	5702	5702	5702	5698	5698	5698	5701	5701	5694	5704	5704	5703
StatType	max	mean	min	max	mean	min	max	min	max	max	min	max
DataType	temp	temp	temp	dewpnt	dewpnt	dewpnt	rhumid	rhumid	pkwind	baropr	baropr	solrad
Units	DegF	DegF	DegF	degF	degF	degF	rh%	rh%	mph	mb	mb	wsqm

Daily Sensor Statistics

06/30/06	85	73	61	55	49	43	92	32	18	1016	1013	841
06/29/06	84	72	63	54	49	42	77	34	20	1017	1015	1000
06/28/06	86	73	63	52	47	41	57	30	15	1017	1014	995
06/27/06	82	68	58	54	50	42	94	36	22	1016	1014	929
06/26/06	85	72	62	52	46	39	67	28	22	1017	1013	984
06/25/06	89	77	62	47	43	39	53	21	29	1017	1015	1066
06/24/06	91	78	68	47	42	32	40	20	15	1017	1015	929
06/23/06	91	80	72	37	32	26	24	12	17	1017	1014	1038
06/22/06	86	77	69	42	35	27	27	14	17	1016	1014	1022
06/21/06	82	75	67	43	36	26	31	17	18	1015	1012	1022
06/20/06	83	74	66	41	35	27	35	15	17	1015	1012	1027
06/19/06	85	76	69	41	37	33	35	18	19	1014	1012	1011
06/18/06	86	78	68	38	30	25	30	12	21	1015	1013	1027
06/17/06	83	74	64	33	29	25	25	13	23	1014	1013	1027
06/16/06	83	69	58	35	30	27	36	15	14	1013	1010	1016
06/15/06	75	67	61	34	24	14	27	12	27	1011	1007	1011
06/14/06	80	72	64	41	26	15	38	9	30	1014	1011	1038
06/13/06	85	75	66	38	33	19	30	14	25	1016	1014	1005
06/12/06	81	69	59	19	14	6	14	7	22	1016	1012	1044
06/11/06	81	70	63	29	19	9	25	8	17	1012	1010	1038
06/10/06	79	69	61	36	29	22	37	12	19	1011	1009	1033
06/09/06	80	70	63	39	35	28	37	17	23	1013	1011	1022
06/08/06	79	68	55	58	46	33	96	29	19	1014	1011	1044
06/07/06	84	70	60	52	45	39	75	25	21	1015	1011	1038
06/06/06	88	74	65	49	41	32	56	21	19	1014	1010	1198
06/05/06	88	79	71	43	35	28	25	16	21	1013	1010	995
06/04/06	90	80	72	34	30	24	21	12	21	1014	1010	1055
06/03/06	88	79	69	40	35	29	32	14	17	1016	1012	1000
06/02/06	87	77	69	40	28	14	34	10	20	1016	1014	725
06/01/06	84	74	62	21	17	12	15	7	15	1015	1013	1011

Summary; 91 74 55 58 35 6 96 7 30 1017 1007 1198
 Sensor 5701 down 6/22 0651-1551. Sensor 5703 down most of 6/1 0030 to 6/2 2030; also most of 6/3 0530 to 6/4 0430; also 6/27 0330-1400. Sensor 5704 down 6/22 1221-2021.

FCD of Maricopa County ALERT System Horsethief Basin Weather Statistics - July 2006

DeviceID	5702	5702	5702	5698	5698	5698	5701	5701	5694	5704	5704	5703
StatType	max	mean	min	max	mean	min	max	min	max	max	min	max
DataType	temp	temp	temp	dewpnt	dewpnt	dewpnt	rhumid	rhumid	pkwind	baropr	baropr	solrad
Units	DegF	DegF	DegF	degF	degF	degF	rh%	rh%	mph	mb	mb	wsqm

Daily Sensor Statistics

07/31/06	69	65	61	66	63	61	100	84	19	1012	1011	1055
07/30/06	68	63	59	67	63	59	100	92	21	1014	1011	659
07/29/06	74	66	61	66	63	61	100	73	20	1015	1012	1247
07/28/06	75	67	62	68	64	62	100	72	23	1015	1012	973
07/27/06	77	69	64	67	65	63	100	66	19	1016	1013	1126
07/26/06	81	70	60	68	62	52	100	51	17	1015	1012	1066
07/25/06	88	76	64	62	54	46	95	34	22	1014	1010	989
07/24/06	90	80	71	57	52	49	62	31	19	1014	1010	1038
07/23/06	92	79	69	54	50	48	57	24	15	1017	1012	764
07/22/06	90	79	69	52	49	46	63	24	15	1017	1014	1044
07/21/06	97	80	65	55	51	47	73	21	18	1017	1014	1049
07/20/06	89	74	66	59	56	52	78	31	10	1018	1015	1099
07/19/06	87	75	62	63	53	47	75	35	13	1017	1014	1181
07/18/06	90	80	71	57	54	47	59	24	17	1017	1013	1011
07/17/06	87	75	65	63	56	46	78	37	15	1017	1014	978
07/16/06	90	76	62	58	51	45	92	30	20	1018	1015	973
07/15/06	90	77	67	59	51	43	72	30	21	1017	1015	38
07/14/06	96	84	74	53	47	38	48	14	14	1016	1014	1000
07/13/06	90	80	72	52	50	47	51	25	16	1017	1014	1088
07/12/06	87	77	70	55	49	44	45	32	19	1016	1014	1044
07/11/06	86	77	70	49	44	40	44	21	21	1015	1013	1005
07/10/06	82	74	67	54	48	44	53	30	19	1014	1012	1088
07/09/06	84	75	67	56	52	45	62	31	17	1015	1011	1038
07/08/06	79	68	60	65	56	53	98	49	12	1017	1014	1143
07/07/06	77	65	56	63	56	50	100	47	15	1019	1016	1187
07/06/06	83	69	62	61	57	49	79	45	14	1018	1015	1066
07/05/06	82	66	57	62	56	45	100	42	19	1017	1013	621
07/04/06	84	72	68	63	52	47	76	39	16	1017	1014	1077
07/03/06	83	73	65	55	50	46	63	32	18	1017	1015	841
07/02/06	86	75	60	57	51	43	71	35	18	1017	1014	1022
07/01/06	88	76	67	55	48	42	55	27	15	1015	1012	956

Summary: 97 74 56 68 54 38 100 14 23 1019 1010 1247

Sensor 5694 down 7/31 1421-2400. Sensors 5701, 5702 and 5698 down most of 7/31 0200-2400. Sensor 5703 down 7/1 0500-1200; also 7/15 0500-1800; also 7/18 1600 to 7/19 0000. Sensor 5704 down 7/31 0851-2400.

FCD of Maricopa County ALERT System Horsethief Basin Weather Statistics - August 2006

DeviceID	5702	5702	5702	5698	5698	5698	5701	5701	5694	5704	5704	5703
StatType	max	mean	min	max	mean	min	max	min	max	max	min	max
DataType	temp	temp	temp	dewpnt	dewpnt	dewpnt	rhumid	rhumid	pkwind	baropr	baropr	solrad
Units	DegF	DegF	DegF	degF	degF	degF	rh%	rh%	mph	mb	mb	wsqm

Daily Sensor Statistics

08/31/06	84	68	59	59	54	47	96	40	13	1014	1013	973
08/30/06	80	71	63	59	54	37	77	30	14	1015	1011	940
08/29/06	83	74	67	53	40	33	41	24	13	1015	1012	923
08/28/06	89	75	65	41	35	31	31	15	13	1015	1012	945
08/27/06	87	74	66	45	35	28	30	17	9	1015	1012	940
08/26/06	74	67	61	62	57	36	97	32	19	1014	1012	1077
08/25/06	72	65	59	66	61	55	100	72	19	1013	1011	1000
08/24/06	69	63	55	65	58	50	100	58	18	1015	1012	621
08/23/06	79	69	64	64	60	58	100	54	11	1018	1014	1044
08/22/06	77	67	64	64	59	53	88	61	11	1018	1016	923
08/21/06	89	73	58	58	53	49	100	27	18	1018	1014	962
08/20/06	87	73	63	59	54	41	83	32	12	1016	1013	1104
08/19/06	86	75	67	50	45	41	45	27	13	1015	1012	945
08/18/06	84	72	60	51	45	41	65	30	15	1017	1014	1159
08/17/06	79	68	60	64	53	41	99	29	20	1016	1014	1033
08/16/06	77	68	59	62	58	53	100	48	20	1016	1014	1077
08/15/06	77	66	62	63	59	56	94	62	16	1015	1012	918
08/14/06	79	69	61	66	60	54	100	59	17	1016	1014	940
08/13/06	77	66	57	66	60	55	100	62	17	1015	1013	1176
08/12/06	76	67	59	65	59	54	100	59	16	1013	1011	1121
08/11/06	77	69	61	63	59	54	99	46	20	1015	1012	1027
08/10/06	82	70	57	64	60	54	100	50	15	1016	1014	1099
08/09/06	82	68	60	65	60	55	100	57	16	1017	1014	841
08/08/06	86	73	64	64	60	53	100	44	15	1017	1015	995
08/07/06	83	75	66	63	56	45	83	39	20	1016	1014	1159
08/06/06	85	76	66	48	43	38	40	25	18	1014	1012	1005
08/05/06	82	70	62	52	46	39	70	30	18	1016	1013	1132
08/04/06	76	65	59	62	57	47	100	54	13	1016	1013	621
08/03/06	81	71	61	62	53	45	94	39	17	1014	1012	973
08/02/06	76	69	60	59	53	48	86	43	15	1015	1014	978
08/01/06	74	65	58	62	58	53	100	52	16	1015	1012	1159

Summary: 89 70 55 66 54 28 100 15 20 1018 1011 1176

Sensor 5694 down 8/2 1821 to 8/3 0206. Sensors 5701, 5702 and 5698 down most of 8/30 0630-1621. Sensor 5704 down 8/1 0000-0821; also 8/2 1521 to 8/3 0051; also 8/30 0851-2021.

FCD of Maricopa County ALERT System Horsethief Basin Weather Statistics - September 2006

DeviceID	5702	5702	5702	5698	5698	5698	5701	5701	5694	5704	5704	5703
StatType	max	mean	min	max	mean	min	max	min	max	max	min	max
DataType	temp	temp	temp	dewpnt	dewpnt	dewpnt	rhumid	rhumid	pkwind	baropr	baropr	solrad
Units	DegF	DegF	DegF	degF	degF	degF	rh%	rh%	mph	mb	mb	wsqm

Daily Sensor Statistics

09/30/06	81	70	63	36	28	24	25	14	14	1015	1012	852
09/29/06	82	71	64	34	26	21	21	14	13	1016	1013	830
09/28/06	83	71	60	33	26	19	25	14	14	1018	1014	813
09/27/06	80	69	63	47	35	20	46	11	15	1018	1015	802
09/26/06	77	69	62	53	46	42	55	35	15	1017	1015	330
09/25/06	79	65	56	50	40	34	49	36	10	1016	1014	841
09/24/06	75	58	46	40	31	23	45	27	13	1016	1013	841
09/23/06	67	53	43	40	30	16	54	25	12	1015	1009	841
09/22/06	60	54	48	53	41	19	100	26	28	1009	1005	841
09/21/06	67	56	46	32	22	10	33	15	27	1011	1007	857
09/20/06	64	58	52	50	38	6	76	12	30	1013	1008	1055
09/19/06	72	63	58	39	35	30	41	28	19	1015	1012	868
09/18/06	70	61	51	37	29	18	39	21	16	1015	1013	874
09/17/06	74	60	48	39	31	22	53	25	11	1014	1011	879
09/16/06	66	57	48	50	40	29	100	34	26	1012	1008	885
09/15/06	61	56	51	56	49	35	100	47	28	1009	1007	841
09/14/06	67	60	51	58	54	51	100	63	25	1010	1007	989
09/13/06	72	63	55	58	54	52	98	56	11	1015	1010	1148
09/12/06	79	65	57	55	50	45	90	37	15	1016	1013	1088
09/11/06	81	68	58	51	46	42	66	29	8	1015	1013	923
09/10/06	73	63	55	58	52	46	87	47	11	1015	1012	505
09/09/06	70	59	52	64	57	52	100	75	13	1015	1012	324
09/08/06	68	61	53	58	52	43	95	59	20	1013	1011	1005
09/07/06	71	60	52	60	53	41	100	41	20	1014	1010	753
09/06/06	80	67	58	62	55	40	96	39	17	1018	1014	874
09/05/06	79	68	57	63	59	54	100	49	10	1018	1015	1115
09/04/06	79	66	56	64	59	52	100	52	11	1017	1013	973
09/03/06	82	66	56	62	58	54	100	43	11	1014	1011	901
09/02/06	78	68	57	57	53	47	98	48	16	1015	1012	912
09/01/06	84	73	65	56	50	44	54	33	11	1015	1012	995

Summary: 84 63 43 64 43 6 100 11 30 1018 1005 1148
 Sensor 5694 down 9/25 1051-1806. Sensor 5701 down 9/25 0021-1206. Sensor 5702 down 9/25 0321-1321. Sensor 5698 down 9/25 0321-1206. Sensor 5703 down 9/6 1129-2359; also 9/9 0659-1359; also 9/10 0230-1330; also 9/25 1629 to 9/26 1559; also 9/27 1659-2359. Sensor 5704 down 9/25 0451-1651.

FCD of Maricopa County ALERT System
Humboldt Mountain Weather Statistics - October 2005

DeviceID	4942	4942	4942	4939	4939	4939	4941	4941
StatType	max	mean	min	max	mean	min	max	min
DataType	temp	temp	temp	dewpnt	dewpnt	dewpnt	rhumid	rhumid
Units	DegF	DegF	DegF	DegF	DegF	DegF	rh%	rh%

Daily Sensor Statistics

10/31/05	77	61	52	39	27	15	54	14
10/30/05	71	61	55	46	41	36	64	31
10/29/05	69	59	54	52	46	39	94	43
10/28/05	66	60	56	46	42	38	71	47
10/27/05	68	61	57	55	41	39	55	39
10/26/05	73	62	56	45	39	33	55	24
10/25/05	72	64	58	41	39	36	50	32
10/24/05	74	66	61	43	39	37	42	31
10/23/05	73	66	62	47	41	37	48	37
10/22/05	76	68	62	46	39	36	44	31
10/21/05	77	67	61	44	40	37	51	29
10/20/05	79	63	54	50	44	39	63	32
10/19/05	69	55	47	48	43	40	87	45
10/18/05	62	54	48	56	50	42	92	74
10/17/05	75	66	56	53	44	35	88	32
10/16/05	69	66	61	44	40	33	46	33
10/15/05	72	65	60	49	43	37	65	33
10/14/05	76	69	62	43	36	29	45	25
10/13/05	85	70	61	38	31	27	27	18
10/12/05	77	66	59	32	28	25	26	18
10/11/05	74	63	58	32	27	25	28	21
10/10/05	75	61	53	32	27	23	35	19
10/09/05	70	62	57	46	36	24	64	21
10/08/05	78	71	63	46	41	35	47	26
10/07/05	85	74	66	50	45	39	57	24
10/06/05	86	75	67	50	46	40	51	25
10/05/05	85	73	65	57	51	44	69	36
10/04/05	78	71	65	62	58	51	88	47
10/03/05	83	74	67	59	50	45	66	29
10/02/05	84	75	68	54	48	43	52	31
10/01/05	86	77	71	45	40	37	30	23
Summary:	86	66	47	62	41	15	94	14

FCD of Maricopa County ALERT System
Humboldt Mountain Weather Statistics - November 2005

DeviceID	4942	4942	4942	4939	4939	4939	4941	4941
StatType	max	mean	min	max	mean	min	max	min
DataType	temp	temp	temp	dewpnt	dewpnt	dewpnt	rhumid	rhumid
Units	DegF	DegF	DegF	DegF	DegF	DegF	rh%	rh%

Daily Sensor Statistics

11/30/05	62	50	42	32	22	3	58	20
11/29/05	53	44	36	10	2	-5	22	9
11/28/05	53	36	25	2	-3	-8	27	7
11/27/05	45	35	28	12	4	-6	44	14
11/26/05	56	50	41	40	30	13	59	30
11/25/05	67	57	52	36	29	21	53	24
11/24/05	68	60	55	38	25	12	51	15
11/23/05	70	60	56	23	16	12	24	12
11/22/05	67	59	52	21	17	14	21	13
11/21/05	70	59	51	20	16	11	25	11
11/20/05	66	54	44	22	18	15	31	15
11/19/05	68	56	50	20	13	6	24	11
11/18/05	61	52	44	20	15	9	32	13
11/17/05	75	58	50	24	17	11	26	11
11/16/05	67	53	45	21	13	3	23	14
11/15/05	60	53	45	36	23	2	52	13
11/14/05	71	62	57	40	34	29	45	29
11/13/05	73	61	53	41	34	30	62	26
11/12/05	68	54	46	47	42	38	88	44
11/11/05	58	50	42	50	45	39	100	50
11/10/05	69	65	59	43	37	34	56	29
11/09/05	72	69	67	40	35	31	32	26
11/08/05	75	67	62	35	29	26	28	17
11/07/05	70	65	62	31	27	19	28	16
11/06/05	69	63	58	31	28	25	35	20
11/05/05	70	60	53	36	32	29	40	23
11/04/05	70	59	54	35	31	25	43	23
11/03/05	68	62	58	38	30	23	44	20
11/02/05	73	66	63	28	23	18	20	14
11/01/05	74	64	56	24	18	15	20	12
Summary:	75	57	25	50	23	-8	100	7

FCD of Maricopa County ALERT System

Humboldt Mountain Weather Statistics - December 2005

DeviceID	4942	4942	4942	4939	4939	4939	4941	4941
StatType	max	mean	min	max	mean	min	max	min
DataType	temp	temp	temp	dewpnt	dewpnt	dewpnt	rhumid	rhumid
Units	DegF	DegF	DegF	DegF	DegF	DegF	rh%	rh%

Daily Sensor Statistics

12/31/05	58	53	51	34	31	27	52	35
12/30/05	65	56	49	36	32	25	53	29
12/29/05	65	56	51	39	35	31	63	34
12/28/05	72	61	56	44	38	32	49	37
12/27/05	72	58	52	48	41	35	79	27
12/26/05	67	61	54	48	40	34	80	35
12/25/05	75	66	63	38	33	30	36	25
12/24/05	81	66	59	43	38	31	53	23
12/23/05	79	66	60	50	41	35	48	34
12/22/05	76	65	58	41	30	6	37	23
12/21/05	72	58	51	31	29	24	43	18
12/20/05	69	56	50	31	28	25	41	23
12/19/05	64	52	47	35	28	14	56	24
12/18/05	52	45	40	27	23	11	48	20
12/17/05	46	39	33	29	9	2	67	17
12/16/05	49	41	36	10	6	0	26	16
12/15/05	45	41	36	8	-1	-9	24	8
12/14/05	60	46	38	22	17	6	46	17
12/13/05	56	46	42	25	17	8	37	21
12/12/05	52	50	44	23	15	10	39	17
12/11/05	57	54	51	15	11	7	19	13
12/10/05	64	55	50	11	6	2	15	10
12/09/05	61	50	41	9	5	0	19	8
12/08/05	49	42	34	11	9	4	33	15
12/07/05	54	44	37	13	9	5	30	17
12/06/05	55	45	40	9	3	-5	24	10
12/05/05	58	41	33	2	-3	-9	21	5
12/04/05	52	41	34	12	4	-4	30	12
12/03/05	58	49	40	37	29	13	64	28
12/02/05	58	51	48	32	28	25	52	34
12/01/05	63	55	49	30	27	24	45	24

Summary: 81 52 33 50 21 -9 80 5

Sensor 4941 down 12/22 0045-0915. Sensor 4942 down 12/21 2000 to 12/22 0800. Sensor 4939 down 12/21 2345 to 12/22 0915.

FCD of Maricopa County ALERT System

Humboldt Mountain Weather Statistics - January 2006

DeviceID	4942	4942	4942	4939	4939	4939	4941	4941
StatType	max	mean	min	max	mean	min	max	min
DataType	temp	temp	temp	dewpnt	dewpnt	dewpnt	rhumid	rhumid
Units	DegF	DegF	DegF	DegF	DegF	DegF	rh%	rh%

Daily Sensor Statistics

01/31/06	62	55	51	35	32	30	53	35
01/30/06	72	60	49	36	31	27	43	27
01/29/06	63	51	44	32	27	24	45	31
01/28/06	61	48	41	30	27	24	54	29
01/27/06	55	49	44	31	26	22	59	31
01/26/06	59	49	42	31	27	24	56	32
01/25/06	58	53	43	40	28	18	62	23
01/24/06	64	56	49	28	21	15	31	22
01/23/06	64	52	43	24	17	13	30	18
01/22/06	62	51	45	22	15	11	28	19
01/21/06	62	50	42	19	13	8	30	16
01/20/06	59	45	36	21	18	15	46	21
01/19/06	50	45	40	32	24	16	66	28
01/18/06	59	52	48	21	14	8	33	15
01/17/06	62	49	40	23	15	10	32	17
01/16/06	56	42	32	24	20	13	65	27
01/15/06	53	47	37	39	31	25	87	37
01/14/06	64	59	53	28	25	22	37	23
01/13/06	70	61	52	29	25	22	30	21
01/12/06	70	58	51	29	22	17	28	21
01/11/06	68	59	55	24	19	16	22	17
01/10/06	69	57	49	23	15	10	20	15
01/09/06	63	53	44	24	17	9	36	16
01/08/06	68	59	54	30	26	24	31	22
01/07/06	69	63	57	28	24	21	28	19
01/06/06	71	63	54	28	23	20	25	17
01/05/06	71	60	52	28	25	21	38	18
01/04/06	77	62	55	35	29	21	40	21
01/03/06	65	55	48	47	36	29	92	30
01/02/06	63	58	54	43	35	31	67	38
01/01/06	61	53	47	45	35	28	76	35

Summary: 77 54 32 47 24 8 92 15

Sensor 4941 down 1/1 2359 to 1/2 0914; also 1/24 2159 to 1/25 0544. Sensor 4942 down most of 1/1 2359 to 1/2 1459. Sensor 4939 down 1/1 2359 to 1/2 1300.

FCD of Maricopa County ALERT System
Humboldt Mountain Weather Statistics - February 2006

DeviceID	4942	4942	4942	4939	4939	4939	4941	4941
StatType	max	mean	min	max	mean	min	max	min
DataType	temp	temp	temp	dewpnt	dewpnt	dewpnt	rhumid	rhumid
Units	DegF	DegF	DegF	DegF	DegF	DegF	rh%	rh%

Daily Sensor Statistics

02/28/06	72	64	58	50	36	23	73	21
02/27/06	74	65	59	28	23	18	25	17
02/26/06	73	65	60	31	25	21	25	17
02/25/06	76	62	54	29	23	19	26	15
02/24/06	73	60	53	33	23	16	34	20
02/23/06	72	57	49	25	18	13	26	16
02/22/06	67	52	42	23	20	18	39	22
02/21/06	55	47	42	31	26	15	64	26
02/20/06	56	47	41	33	30	23	65	40
02/19/06	55	45	37	34	29	22	67	40
02/18/06	56	47	42	33	28	21	62	34
02/17/06	54	49	46	22	20	17	36	28
02/16/06	62	50	43	38	27	17	77	25
02/15/06	62	55	49	35	25	17	53	21
02/14/06	68	62	57	24	21	18	31	17
02/13/06	75	62	53	28	20	14	19	16
02/12/06	75	59	49	26	17	11	21	15
02/11/06	72	55	45	31	19	12	41	16
02/10/06	69	60	54	38	30	23	43	24
02/09/06	70	61	56	36	25	18	43	17
02/08/06	76	65	57	27	21	14	20	14
02/07/06	74	61	51	24	17	12	20	14
02/06/06	71	55	44	24	17	13	30	15
02/05/06	75	62	50	31	25	12	31	15
02/04/06	76	63	55	34	29	27	35	21
02/03/06	76	61	53	39	34	29	53	20
02/02/06	65	57	52	35	31	27	43	32
02/01/06	66	56	51	37	33	30	53	34
Summary:	76	57	37	50	25	11	77	14

FCD of Maricopa County ALERT System

Humboldt Mountain Weather Statistics - March 2006

DeviceID	4942	4942	4942	4939	4939	4939	4941	4941
StatType	max	mean	min	max	mean	min	max	min
DataType	temp	temp	temp	dewpnt	dewpnt	dewpnt	rhumid	rhumid
Units	DegF	DegF	DegF	degF	degF	degF	rh%	rh%

Daily Sensor Statistics

03/31/06	62	58	55	42	39	33	59	41
03/30/06	65	54	47	39	36	33	64	35
03/29/06	61	54	49	45	40	34	68	52
03/28/06	62	58	52	48	44	39	83	46
03/27/06	66	61	54	46	40	38	77	38
03/26/06	73	62	55	39	33	25	43	26
03/25/06	76	66	60	35	30	26	31	21
03/24/06	75	62	53	36	31	28	40	19
03/23/06	70	58	47	38	33	29	62	28
03/22/06	65	47	35	40	32	22	76	38
03/21/06	49	43	38	40	34	23	88	54
03/20/06	46	41	36	39	34	32	89	63
03/19/06	43	39	35	37	32	27	90	55
03/18/06	56	49	42	38	29	20	68	33
03/17/06	64	58	54	36	31	26	46	28
03/16/06	66	57	51	32	28	24	45	21
03/15/06	64	54	48	37	32	28	51	33
03/14/06	61	52	41	32	26	20	61	25
03/13/06	56	42	33	36	30	26	87	39
03/12/06	38	34	30	34	30	25	94	78
03/11/06	39	35	32	36	32	29	100	75
03/10/06	47	43	38	38	32	23	87	40
03/09/06	55	48	44	37	29	23	67	33
03/08/06	56	46	39	40	31	23	90	38
03/07/06	64	57	50	42	33	24	67	28
03/06/06	69	63	57	26	21	18	28	14
03/05/06	68	61	53	28	21	16	35	14
03/04/06	65	55	51	31	25	17	40	22
03/03/06	65	59	55	34	31	21	41	24
03/02/06	69	60	54	46	36	31	63	28
03/01/06	65	59	55	49	46	39	75	47

Summary: 76 53 30 49 32 16 100 14

All sensors down 3/3 0759 to 3/4 0029.

FCD of Maricopa County ALERT System Humboldt Mountain Weather Statistics - April 2006

DeviceID	4942	4942	4942	4939	4939	4939	4941	4941
StatType	max	mean	min	max	mean	min	max	min
DataType	temp	temp	temp	dewpnt	dewpnt	dewpnt	rhumid	rhumid
Units	DegF	DegF	DegF	degF	degF	degF	rh%	rh%

Daily Sensor Statistics

04/30/06	86	76	65	49	45	40	47	26
04/29/06	77	67	54	49	45	42	71	31
04/28/06	67	54	47	46	41	36	77	48
04/27/06	65	57	51	41	35	27	65	29
04/26/06	78	68	60	37	33	28	35	19
04/25/06	76	66	58	34	30	27	32	19
04/24/06	71	60	51	35	32	29	50	23
04/23/06	67	58	52	39	34	28	60	29
04/22/06	78	69	61	36	31	27	30	20
04/21/06	80	74	68	35	29	25	22	16
04/20/06	81	71	61	37	30	25	25	19
04/19/06	80	67	57	37	29	20	29	20
04/18/06	80	64	53	35	30	24	39	18
04/17/06	71	62	56	41	35	32	47	28
04/16/06	75	64	58	43	40	36	51	30
04/15/06	71	59	49	44	41	39	78	37
04/14/06	76	71	54	44	38	32	64	21
04/13/06	88	76	69	40	33	27	23	18
04/12/06	81	70	64	37	33	27	36	18
04/11/06	73	61	53	42	37	34	57	24
04/10/06	67	60	55	37	34	30	51	27
04/09/06	77	70	64	36	30	25	28	18
04/08/06	79	69	61	35	30	24	29	18
04/07/06	73	61	48	40	33	26	52	23
04/06/06	62	49	39	37	32	29	73	38
04/05/06	66	53	42	48	39	28	92	42
04/04/06	75	68	63	45	42	35	47	32
04/03/06	78	69	64	38	32	27	31	21
04/02/06	77	62	52	38	35	29	53	23
04/01/06	65	56	49	41	36	29	64	34

Summary: 88 64 39 49 35 20 92 16
Sensor 4941 down most of 4/17 2227 to 4/18 1112. Sensor 4942 down most of 4/18 0012-1542.

FCD of Maricopa County ALERT System Humboldt Mountain Weather Statistics - May 2006

DeviceID	4942	4942	4942	4939	4939	4939	4941	4941
StatType	max	mean	min	max	mean	min	max	min
DataType	temp	temp	temp	dewpnt	dewpnt	dewpnt	rhumid	rhumid
Units	DegF	DegF	DegF	degF	degF	degF	rh%	rh%

Daily Sensor Statistics

05/31/06	95	85	74	40	34	26	17	14
05/30/06	92	79	69	38	29	21	17	14
05/29/06	85	73	65	35	27	22	21	15
05/28/06	78	67	58	50	35	22	75	17
05/27/06	83	72	65	48	38	29	41	22
05/26/06	89	80	72	42	38	32	30	17
05/25/06	95	85	78	43	39	34	24	16
05/24/06	94	84	72	45	41	37	29	17
05/23/06	91	73	60	45	40	37	48	20
05/22/06	74	67	60	51	39	30	71	21
05/21/06	92	83	72	47	41	35	28	18
05/20/06	93	84	77	45	41	35	26	16
05/19/06	95	90	80	49	43	38	27	19
05/18/06	--	--	--	50	46	42	30	20
05/17/06	89	83	73	55	49	45	43	24
05/16/06	96	81	75	56	49	36	44	19
05/15/06	93	85	79	44	38	31	22	16
05/14/06	94	85	76	46	40	33	25	17
05/13/06	93	82	74	42	36	30	23	17
05/12/06	89	83	77	39	35	31	19	17
05/11/06	92	83	75	41	36	30	25	16
05/10/06	93	79	70	46	40	35	31	19
05/09/06	86	75	66	43	38	27	34	18
05/08/06	86	75	67	46	40	35	35	22
05/07/06	85	75	66	45	40	37	36	23
05/06/06	84	72	63	45	41	38	41	25
05/05/06	76	66	57	43	39	30	57	28
05/04/06	79	69	63	39	33	24	31	19
05/03/06	81	73	67	42	35	25	32	19
05/02/06	86	78	72	40	35	30	25	18
05/01/06	89	79	72	49	43	36	39	19

Summary: 96 78 57 56 39 21 75 14

Sensor 4941 down 5/12 1258 to 5/13 0213; also most of 5/18 0358-1843. Sensor 4942 down most of 5/17 1158 to 5/19 1127. Sensor 4939 down most of 5/17 1158 to 5/19 0542.

FCD of Maricopa County ALERT System Humboldt Mountain Weather Statistics - June 2006

DeviceID	4942	4942	4942	4939	4939	4939	4941	4941
StatType	max	mean	min	max	mean	min	max	min
DataType	temp	temp	temp	dewpnt	dewpnt	dewpnt	rhumid	rhumid
Units	DegF	DegF	DegF	degF	degF	degF	rh%	rh%

Daily Sensor Statistics

06/30/06	101	87	74	63	57	53	66	29
06/29/06	99	86	69	65	58	53	58	32
06/28/06	99	87	75	61	56	52	56	28
06/27/06	96	82	75	60	56	53	60	29
06/26/06	105	88	78	60	55	49	51	23
06/25/06	101	90	83	55	52	47	36	19
06/24/06	103	92	83	58	53	48	36	23
06/23/06	87	87	87	48	43	43	27	22
06/22/06	100	90	80	54	49	43	36	20
06/21/06	98	89	79	55	48	43	31	22
06/20/06	101	89	80	50	46	42	31	15
06/19/06	101	91	84	53	49	42	30	19
06/18/06	101	92	81	49	45	41	26	17
06/17/06	97	87	79	47	42	38	24	18
06/16/06	97	84	73	46	42	37	31	18
06/15/06	89	82	76	43	37	30	25	17
06/14/06	95	87	81	49	42	33	31	14
06/13/06	102	90	81	52	43	34	26	17
06/12/06	94	84	76	40	32	27	16	12
06/11/06	92	85	78	42	36	28	23	14
06/10/06	95	84	75	45	41	38	33	16
06/09/06	94	85	78	52	46	43	32	20
06/08/06	93	84	74	59	55	46	51	28
06/07/06	97	82	63	61	55	49	78	25
06/06/06	100	86	77	57	54	50	48	23
06/05/06	101	93	83	55	48	40	33	19
06/04/06	107	95	86	52	45	40	22	16
06/03/06	105	93	84	53	49	44	30	18
06/02/06	103	91	84	52	45	33	29	14
06/01/06	96	90	80	39	37	32	17	14

Summary: 107 88 63 65 47 27 78 12

Sensor 4941 down most of 6/1 0557 to 6/2 0212. Sensors 4941 and 4939 down most of 6/22 0012 to 6/23 2327. Sensor 4942 down 6/1 1042 to 6/2 0212; also most of 6/22 1657 to 6/24 0927. Sensor 4939 down 6/1 1357 to 6/2 0212.

FCD of Maricopa County ALERT System Humboldt Mountain Weather Statistics - July 2006

DeviceID	4942	4942	4942	4939	4939	4939	4941	4941
StatType	max	mean	min	max	mean	min	max	min
DataType	temp	temp	temp	dewpnt	dewpnt	dewpnt	rhumid	rhumid
Units	DegF	DegF	DegF	degF	degF	degF	rh%	rh%

Daily Sensor Statistics

07/31/06	87	78	72	69	66	63	80	54
07/30/06	81	74	68	69	65	61	83	69
07/29/06	87	78	71	68	66	61	83	55
07/28/06	85	77	72	71	68	64	93	56
07/27/06	92	80	72	73	70	64	94	52
07/26/06	91	82	72	72	68	63	93	52
07/25/06	101	90	74	72	62	56	91	29
07/24/06	107	94	85	64	60	53	41	26
07/23/06	106	94	85	62	57	52	42	24
07/22/06	104	93	86	60	57	53	38	24
07/21/06	107	95	88	64	59	53	38	20
07/20/06	106	89	77	65	61	56	60	27
07/19/06	106	89	80	63	60	57	50	25
07/18/06	105	93	86	65	61	55	44	25
07/17/06	99	87	76	67	63	56	69	35
07/16/06	104	90	81	64	59	52	48	28
07/15/06	107	91	72	66	60	55	68	26
07/14/06	113	98	87	65	59	53	41	21
07/13/06	106	96	87	63	59	56	38	24
07/12/06	104	93	84	63	59	54	37	28
07/11/06	102	92	83	59	54	49	37	20
07/10/06	100	89	83	61	57	54	42	24
07/09/06	99	90	81	63	59	54	51	28
07/08/06	90	82	73	67	63	60	68	43
07/07/06	95	81	74	68	64	60	79	38
07/06/06	95	83	78	67	63	61	61	38
07/05/06	93	79	69	70	64	56	88	40
07/04/06	103	88	81	65	59	54	56	30
07/03/06	101	89	80	63	59	55	52	28
07/02/06	98	88	80	66	60	54	53	31
07/01/06	101	90	81	63	58	54	48	26
Summary:	113	87	68	73	61	49	94	20

FCD of Maricopa County ALERT System
Humboldt Mountain Weather Statistics - August 2006

DeviceID	4942	4942	4942	4939	4939	4939	4941	4941
StatType	max	mean	min	max	mean	min	max	min
DataType	temp	temp	temp	dewpnt	dewpnt	dewpnt	rhumid	rhumid
Units	DegF	DegF	DegF	degF	degF	degF	rh%	rh%

Daily Sensor Statistics

08/31/06	98	83	77	61	58	54	54	30
08/30/06	100	86	81	63	58	50	50	29
08/29/06	100	88	81	60	51	42	44	21
08/28/06	100	90	81	50	45	40	25	18
08/27/06	100	88	80	56	50	41	42	18
08/26/06	93	82	74	65	61	54	66	37
08/25/06	88	79	71	68	64	60	81	49
08/24/06	83	77	66	67	62	56	81	47
08/23/06	97	84	73	66	63	58	74	36
08/22/06	90	81	74	66	61	59	70	43
08/21/06	101	87	80	62	59	56	53	29
08/20/06	99	87	79	62	59	55	50	28
08/19/06	101	89	82	57	53	48	36	24
08/18/06	100	88	80	57	53	49	42	23
08/17/06	93	82	74	68	61	49	74	31
08/16/06	90	81	76	67	63	59	67	41
08/15/06	93	80	74	67	62	59	71	42
08/14/06	94	82	70	67	62	54	65	36
08/13/06	89	83	77	67	63	60	61	42
08/12/06	92	79	68	70	64	59	82	45
08/11/06	96	84	75	66	64	61	71	36
08/10/06	92	82	74	69	64	61	76	46
08/09/06	93	84	79	68	64	61	63	44
08/08/06	95	86	79	69	62	58	59	40
08/07/06	97	87	80	66	64	56	60	36
08/06/06	99	89	79	59	54	44	38	27
08/05/06	95	84	74	62	55	50	62	28
08/04/06	90	78	73	65	62	59	74	42
08/03/06	92	84	76	64	59	52	64	34
08/02/06	93	82	75	63	58	55	55	36
08/01/06	88	78	70	66	62	57	79	43
Summary:	101	84	66	70	59	40	82	18

FCD of Maricopa County ALERT System
Humboldt Mountain Weather Statistics - September 2006

DeviceID	4942	4942	4942	4939	4939	4939	4941	4941
StatType	max	mean	min	max	mean	min	max	min
DataType	temp	temp	temp	dewpnt	dewpnt	dewpnt	rhumid	rhumid
Units	DegF	DegF	DegF	degF	degF	degF	rh%	rh%

Daily Sensor Statistics

09/30/06	95	84	79	45	40	36	23	18
09/29/06	94	84	79	46	39	36	23	17
09/28/06	95	84	78	43	38	32	22	17
09/27/06	96	84	77	54	48	38	39	21
09/26/06	93	83	76	58	54	50	45	29
09/25/06	91	79	70	56	51	45	48	27
09/24/06	85	73	62	49	40	31	38	28
09/23/06	85	69	61	49	39	33	40	28
09/22/06	78	70	63	55	47	32	71	24
09/21/06	80	69	60	38	32	26	28	20
09/20/06	81	74	68	55	47	37	55	26
09/19/06	87	78	73	49	43	40	33	25
09/18/06	89	75	66	46	39	30	37	23
09/17/06	90	74	65	47	40	30	44	21
09/16/06	83	71	63	52	46	39	57	32
09/15/06	80	72	67	55	52	43	63	37
09/14/06	84	75	63	60	57	53	80	38
09/13/06	86	76	70	59	56	53	66	37
09/12/06	87	79	75	58	54	50	52	38
09/11/06	93	82	73	61	54	49	47	31
09/10/06	90	78	70	64	57	54	68	34
09/09/06	84	72	63	65	60	55	82	49
09/08/06	85	74	66	63	58	53	73	48
09/07/06	79	72	63	61	57	50	81	37
09/06/06	92	80	73	65	59	49	64	34
09/05/06	87	79	73	65	62	59	68	46
09/04/06	88	77	71	65	62	57	71	46
09/03/06	89	76	65	66	62	59	84	44
09/02/06	94	82	69	62	56	51	76	35
09/01/06	103	89	81	61	57	52	42	25

Summary; 103 77 60 66 50 26 84 17
 Sensor 4941 down 9/20 1212 to 9/21 0526. Sensors 4942 and 4939 down 9/20 1427 to 9/21 0526.

FCD of Maricopa County ALERT System
IBW @ Indian School Weather Statistics - October 2005

DeviceID	4617	4617	4617	4614	4614	4614	4616	4616	4609
StatType	max	mean	min	max	mean	min	max	min	max
DataType	temp	temp	temp	dewpnt	dewpnt	dewpnt	rhumid	rhumid	pkwind
Units	DegF	DegF	DegF	DegF	DegF	DegF	rh%	rh%	mph

Daily Sensor Statistics

10/31/05	87	70	52	49	41	30	82	15	9
10/30/05	86	68	52	50	46	40	80	21	8
10/29/05	84	68	56	53	48	44	70	30	7
10/28/05	82	69	58	50	45	40	64	29	10
10/27/05	86	68	56	49	45	40	69	21	6
10/26/05	85	69	58	52	47	42	75	24	7
10/25/05	89	74	62	49	45	41	59	20	10
10/24/05	90	73	56	53	47	42	86	20	9
10/23/05	88	71	56	51	47	42	74	21	7
10/22/05	90	72	56	53	48	40	83	19	7
10/21/05	91	72	59	54	50	42	82	20	6
10/20/05	84	68	54	54	50	44	85	26	7
10/19/05	78	65	52	53	49	44	96	32	6
10/18/05	73	66	58	64	57	48	96	48	14
10/17/05	92	74	66	63	52	42	91	21	15
10/16/05	85	74	65	50	44	38	54	18	15
10/15/05	87	76	66	55	49	41	64	21	12
10/14/05	92	78	62	49	44	34	55	20	15
10/13/05	95	77	58	42	36	28	52	9	10
10/12/05	90	70	52	41	33	24	54	9	5
10/11/05	86	69	54	42	33	25	52	11	8
10/10/05	86	71	58	49	37	26	64	11	9
10/09/05	87	76	63	49	36	18	60	10	15
10/08/05	97	82	70	54	45	31	53	12	17
10/07/05	100	83	70	58	52	45	59	17	10
10/06/05	98	81	65	54	43	30	48	19	10
10/05/05	96	83	71	57	45	32	38	20	7
10/04/05	96	84	72	66	61	51	73	36	11
10/03/05	100	84	67	63	52	47	54	20	11
10/02/05	99	84	68	57	50	44	54	16	9
10/01/05	99	81	64	52	41	32	50	9	10

Summary: 100 74 52 66 46 18 96 9 17

Sensors 4616, 4617 and 4614 down 10/31 1304-2400.

FCD of Maricopa County ALERT System
IBW @ Indian School Weather Statistics - November 2005

DeviceID	4617	4617	4617	4614	4614	4614	4616	4616	4609
StatType	max	mean	min	max	mean	min	max	min	max
DataType	temp	temp	temp	dewpnt	dewpnt	dewpnt	rhumid	rhumid	pkwind
Units	DegF	DegF	DegF	DegF	DegF	DegF	rh%	rh%	mph

Daily Sensor Statistics

11/30/05	71	52	36	33	22	11	68	9	4
11/29/05	64	50	41	26	11	5	53	8	7
11/28/05	62	47	34	16	8	0	43	7	8
11/27/05	58	52	41	21	9	-1	37	10	13
11/26/05	74	60	47	42	34	20	67	18	11
11/25/05	78	59	44	42	37	31	74	21	6
11/24/05	80	63	50	42	33	24	59	12	3
11/23/05	74	59	45	38	33	23	68	16	7
11/22/05	80	60	44	39	30	18	65	10	8
11/21/05	82	63	46	35	27	21	57	11	8
11/20/05	78	64	51	32	24	19	43	12	14
11/19/05	80	59	40	32	25	18	61	9	5
11/18/05	82	66	51	32	21	14	45	7	14
11/17/05	82	62	46	36	29	21	63	11	8
11/16/05	80	64	51	34	20	10	49	11	17
11/15/05	79	62	47	44	30	11	82	11	10
11/14/05	82	63	48	46	39	36	71	20	5
11/13/05	82	63	46	45	41	37	85	22	7
11/12/05	76	61	46	46	42	39	84	29	7
11/11/05	76	63	52	52	45	38	84	29	7
11/10/05	76	65	57	51	46	39	78	29	7
11/09/05	89	71	56	48	42	35	61	16	7
11/08/05	90	68	51	44	37	26	68	10	9
11/07/05	87	66	51	45	38	30	75	13	2
11/06/05	85	64	47	43	37	30	75	14	0
11/05/05	83	63	48	44	37	31	67	16	6
11/04/05	83	64	49	46	40	31	86	16	5
11/03/05	80	66	56	47	39	33	70	21	1
11/02/05	88	69	55	45	34	26	58	11	7
11/01/05	73	67	57	47	39	22	56	18	9

Summary: 90 62 34 52 32 -1 86 7 17

All sensors down 11/28 1918 to 11/29 0818. Sensor 4609 down 11/1 1235-2235. Sensor 4616 down 11/1 0719-1820. Sensor 4617 down 11/1 0850-1950. Sensor 4614 down 11/1 0850-1850.

FCD of Maricopa County ALERT System
IBW @ Indian School Weather Statistics - December 2005

DeviceID	4617	4617	4617	4614	4614	4614	4616	4616	4609
StatType	max	mean	min	max	mean	min	max	min	max
DataType	temp	temp	temp	dewpnt	dewpnt	dewpnt	rhumid	rhumid	pkwind
Units	DegF	DegF	DegF	DegF	DegF	DegF	rh%	rh%	mph

Daily Sensor Statistics

12/31/05	67	53	42	38	32	29	73	27	6
12/30/05	69	52	38	38	33	29	83	23	2
12/29/05	72	54	40	38	33	27	81	21	3
12/28/05	74	56	41	37	33	26	74	17	1
12/27/05	74	56	42	39	36	33	79	24	6
12/26/05	76	57	40	40	33	26	81	18	4
12/25/05	77	56	40	37	30	22	75	12	6
12/24/05	81	58	41	37	34	30	77	15	0
12/23/05	75	57	45	37	33	28	64	18	6
12/22/05	78	57	42	37	33	26	75	14	7
12/21/05	74	56	42	41	36	32	71	23	0
12/20/05	73	53	37	37	33	29	82	21	6
12/19/05	72	51	38	36	31	28	75	21	1
12/18/05	63	49	36	33	25	19	63	20	2
12/17/05	59	43	28	26	16	10	63	14	6
12/16/05	62	45	30	24	17	8	75	11	2
12/15/05	64	49	38	28	16	6	65	9	8
12/14/05	68	49	34	31	27	22	78	18	6
12/13/05	66	50	37	39	29	20	77	17	6
12/12/05	65	53	44	36	28	19	70	17	6
12/11/05	69	52	40	36	27	19	66	14	1
12/10/05	72	51	34	28	21	13	68	9	1
12/09/05	73	54	41	30	18	9	53	7	8
12/08/05	66	51	35	23	16	9	59	10	9
12/07/05	65	46	30	26	18	11	70	11	3
12/06/05	64	45	29	25	17	7	66	9	3
12/05/05	67	48	32	22	13	-1	66	5	4
12/04/05	68	51	36	30	20	6	78	8	6
12/03/05	74	59	46	41	34	25	74	18	8
12/02/05	70	56	44	39	33	28	71	21	3
12/01/05	76	54	38	39	31	25	68	19	6
Summary:	81	52	28	41	27	-1	83	5	9

FCD of Maricopa County ALERT System
IBW @ Indian School Weather Statistics - January 2006

DeviceID	4617	4617	4617	4614	4614	4614	4616	4616	4609
StatType	max	mean	min	max	mean	min	max	min	max
DataType	temp	temp	temp	dewpnt	dewpnt	dewpnt	rhumid	rhumid	pkwind
Units	DegF	DegF	DegF	DegF	DegF	DegF	rh%	rh%	mph

Daily Sensor Statistics

01/31/06	70	54	40	34	29	23	70	20	11
01/30/06	76	55	38	35	27	23	68	14	7
01/29/06	68	51	35	31	25	21	70	16	5
01/28/06	66	50	34	30	25	21	73	16	8
01/27/06	66	51	36	31	25	20	68	18	9
01/26/06	65	51	35	30	25	21	73	19	10
01/25/06	68	57	46	26	20	12	43	10	13
01/24/06	77	63	54	21	17	12	21	10	15
01/23/06	72	55	36	23	16	9	57	10	14
01/22/06	71	49	30	22	15	9	70	9	5
01/21/06	68	48	30	23	16	7	69	8	6
01/20/06	64	47	32	25	20	15	69	14	7
01/19/06	64	51	42	31	22	11	46	22	18
01/18/06	65	47	34	23	15	8	52	9	8
01/17/06	63	45	30	24	15	8	63	9	7
01/16/06	61	50	37	29	18	10	61	13	10
01/15/06	64	54	44	35	27	20	56	18	14
01/14/06	75	60	48	32	24	17	47	11	6
01/13/06	79	55	36	31	24	16	71	9	10
01/12/06	72	51	36	28	20	12	71	9	2
01/11/06	73	51	34	28	19	10	65	8	3
01/10/06	74	55	38	26	13	2	49	6	9
01/09/06	72	52	36	29	19	9	71	8	10
01/08/06	75	54	37	31	24	18	77	11	2
01/07/06	78	58	41	29	22	16	57	9	7
01/06/06	80	64	49	28	18	13	45	8	13
01/05/06	81	70	60	28	20	13	29	8	12
01/04/06	71	58	38	32	29	28	76	21	3
01/03/06	70	60	47	46	35	25	69	19	8
01/02/06	77	61	46	41	34	29	63	20	8
01/01/06	70	56	43	40	35	31	70	29	5

Summary: 81 54 30 46 22 2 77 6 18

All sensors down 1/4 1317 to 1/5 1032.

FCD of Maricopa County ALERT System
IBW @ Indian School Weather Statistics - February 2006

DeviceID	4617	4617	4617	4614	4614	4614	4616	4616	4609
StatType	max	mean	min	max	mean	min	max	min	max
DataType	temp	temp	temp	dewpnt	dewpnt	dewpnt	rhumid	rhumid	pkwind
Units	DegF	DegF	DegF	DegF	DegF	DegF	rh%	rh%	mph

Daily Sensor Statistics

02/28/06	84	69	52	49	32	16	55	9	10
02/27/06	82	63	44	38	22	11	48	7	8
02/26/06	85	64	46	31	22	17	48	8	9
02/25/06	80	59	40	32	22	13	54	7	9
02/24/06	78	58	38	31	23	13	71	9	11
02/23/06	78	55	35	30	20	10	64	7	5
02/22/06	72	52	35	28	20	14	60	10	9
02/21/06	66	51	38	31	26	20	73	20	7
02/20/06	67	51	37	33	27	21	71	22	7
02/19/06	67	53	38	32	28	25	78	21	9
02/18/06	67	53	37	29	24	18	59	16	9
02/17/06	66	56	47	31	22	13	43	14	4
02/16/06	68	58	46	37	24	15	50	12	6
02/15/06	78	60	41	35	23	14	59	9	16
02/14/06	77	59	43	28	18	8	54	6	8
02/13/06	81	59	40	27	17	6	52	6	9
02/12/06	79	62	50	26	8	-2	36	4	13
02/11/06	77	58	42	36	20	5	77	5	13
02/10/06	75	59	43	41	34	27	81	16	8
02/09/06	79	66	56	43	24	9	56	6	16
02/08/06	85	68	53	21	6	-5	20	3	12
02/07/06	82	66	55	21	7	-5	18	4	14
02/06/06	78	57	40	33	15	0	55	4	13
02/05/06	73	57	46	30	26	22	46	14	3
02/04/06	82	60	42	38	28	20	73	9	10
02/03/06	78	58	42	36	32	29	73	17	5
02/02/06	75	55	40	36	30	26	71	16	7
02/01/06	72	54	41	36	30	27	64	21	7
Summary:	85	59	35	49	23	-5	81	3	16

FCD of Maricopa County ALERT System
IBW @ Indian School Weather Statistics - March 2006

DeviceID	4617	4617	4617	4614	4614	4614	4616	4616	4609
StatType	max	mean	min	max	mean	min	max	min	max
DataType	temp	temp	temp	dewpnt	dewpnt	dewpnt	rhumid	rhumid	pkwind
Units	DegF	DegF	DegF	degF	degF	degF	rh%	rh%	mph

Daily Sensor Statistics

03/31/06	77	65	52	45	39	32	73	23	12
03/30/06	75	63	53	42	36	32	57	23	6
03/29/06	76	67	60	44	39	34	48	25	17
03/28/06	76	68	62	49	44	40	60	28	15
03/27/06	79	69	60	45	42	39	50	26	8
03/26/06	88	70	53	42	32	26	53	16	8
03/25/06	87	69	48	40	29	15	66	9	9
03/24/06	83	68	54	40	29	19	56	9	12
03/23/06	81	62	44	40	33	20	82	10	13
03/22/06	69	54	37	39	32	27	87	21	10
03/21/06	64	55	46	46	37	29	60	32	13
03/20/06	49	48	42	41	39	38	89	71	6
03/19/06	54	48	43	44	37	28	90	39	8
03/18/06	68	58	48	40	31	20	67	19	14
03/17/06	79	62	48	42	33	19	73	11	10
03/16/06	77	60	42	41	33	23	90	13	9
03/15/06	75	61	49	44	35	24	79	14	10
03/14/06	75	58	38	38	30	23	82	15	12
03/13/06	62	50	38	34	29	24	82	23	10
03/12/06	58	47	37	41	30	21	96	23	13
03/11/06	53	43	39	42	39	31	96	44	17
03/10/06	64	57	51	37	29	17	58	15	22
03/09/06	69	56	41	35	27	22	61	16	9
03/08/06	68	57	47	33	30	25	56	20	16
03/07/06	78	64	48	39	32	21	62	14	14
03/06/06	78	62	44	32	19	11	41	7	7
03/05/06	80	61	42	33	22	7	64	6	8
03/04/06	75	58	45	36	28	20	52	15	8
03/03/06	80	63	44	34	26	18	58	10	10
03/02/06	81	63	45	45	36	26	84	15	10
03/01/06	76	66	56	50	47	43	67	32	7

Summary: 88 60 37 50 33 7 96 6 22

All sensors down 3/20 0815 to 3/21 0830.

FCD of Maricopa County ALERT System
IBW @ Indian School Weather Statistics - April 2006

DeviceID	4617	4617	4617	4614	4614	4614	4616	4616	4609
StatType	max	mean	min	max	mean	min	max	min	max
DataType	temp	temp	temp	dewpnt	dewpnt	dewpnt	rhumid	rhumid	pkwind
Units	DegF	DegF	DegF	degF	degF	degF	rh%	rh%	mph

Daily Sensor Statistics

04/30/06	97	79	60	49	40	31	54	10	9
04/29/06	89	72	55	47	42	36	70	15	8
04/28/06	77	64	53	44	40	37	62	30	8
04/27/06	78	65	56	43	37	25	57	19	17
04/26/06	90	73	55	39	30	17	50	6	16
04/25/06	88	70	51	39	30	23	52	9	8
04/24/06	82	67	50	38	31	23	52	11	7
04/23/06	78	67	53	40	31	26	55	18	13
04/22/06	92	75	57	42	28	18	55	6	15
04/21/06	93	75	54	39	29	18	49	6	7
04/20/06	92	73	53	44	26	17	46	6	7
04/19/06	89	72	53	37	26	18	49	8	10
04/18/06	86	70	53	35	28	21	48	10	11
04/17/06	84	71	54	40	32	23	54	11	14
04/16/06	85	71	54	44	36	31	58	14	14
04/15/06	80	69	56	45	39	34	60	20	9
04/14/06	90	77	66	43	35	28	35	12	22
04/13/06	97	77	56	43	32	21	55	7	9
04/12/06	94	74	54	42	30	20	63	7	11
04/11/06	83	68	52	41	36	31	63	16	9
04/10/06	80	70	60	36	32	25	39	16	8
04/09/06	90	71	50	41	31	23	63	9	7
04/08/06	90	70	48	42	30	17	62	6	8
04/07/06	81	64	47	43	32	22	71	11	9
04/06/06	73	60	47	36	31	27	58	19	11
04/05/06	73	66	55	53	38	26	82	17	17
04/04/06	85	75	62	45	38	31	42	16	11
04/03/06	91	73	57	42	33	25	56	10	7
04/02/06	83	66	50	40	33	23	60	11	8
04/01/06	77	67	56	43	35	27	55	16	12
Summary:	97	70	47	53	33	17	82	6	22

FCD of Maricopa County ALERT System
IBW @ Indian School Weather Statistics - May 2006

DeviceID	4617	4617	4617	4614	4614	4614	4616	4616	4609
StatType	max	mean	min	max	mean	min	max	min	max
DataType	temp	temp	temp	dewpnt	dewpnt	dewpnt	rhumid	rhumid	pkwind
Units	DegF	DegF	DegF	degF	degF	degF	rh%	rh%	mph

Daily Sensor Statistics

05/31/06	104	84	61	43	26	11	39	3	8
05/30/06	98	80	60	41	22	5	43	3	8
05/29/06	94	78	58	38	21	4	38	4	8
05/28/06	89	79	68	48	28	7	49	5	11
05/27/06	97	82	66	42	34	26	37	9	15
05/26/06	102	87	68	47	32	19	42	5	14
05/25/06	105	88	67	47	35	24	49	6	11
05/24/06	104	84	63	53	37	29	47	8	7
05/23/06	93	78	60	51	39	29	64	10	8
05/22/06	86	77	68	48	38	22	41	10	18
05/21/06	102	88	72	45	36	22	34	9	17
05/20/06	105	90	70	47	37	29	43	7	8
05/19/06	105	91	72	49	36	30	38	8	12
05/18/06	105	90	71	52	40	33	51	9	9
05/17/06	106	89	75	53	47	36	45	11	20
05/16/06	103	85	72	60	47	33	51	12	20
05/15/06	102	86	67	46	35	25	41	8	8
05/14/06	105	88	67	46	32	20	45	6	8
05/13/06	103	86	64	48	33	26	44	7	8
05/12/06	103	84	64	50	32	22	52	6	8
05/11/06	101	84	66	46	35	24	49	7	10
05/10/06	99	83	63	48	36	27	46	8	6
05/09/06	96	80	60	45	36	26	50	11	9
05/08/06	96	81	63	47	35	25	47	8	9
05/07/06	95	81	64	41	34	28	43	9	10
05/06/06	93	77	59	45	37	28	50	11	9
05/05/06	86	75	58	43	33	21	43	11	11
05/04/06	94	77	56	39	30	15	54	9	12
05/03/06	95	79	62	43	31	16	43	8	10
05/02/06	98	83	62	44	29	22	47	8	8
05/01/06	100	83	63	47	37	23	54	8	9
Summary:	106	83	56	60	34	4	64	3	20

FCD of Maricopa County ALERT System
IBW @ Indian School Weather Statistics - June 2006

DeviceID	4617	4617	4617	4614	4614	4614	4616	4616	4609
StatType	max	mean	min	max	mean	min	max	min	max
DataType	temp	temp	temp	dewpnt	dewpnt	dewpnt	rhumid	rhumid	pkwind
Units	DegF	DegF	DegF	degF	degF	degF	rh%	rh%	mph

Daily Sensor Statistics

06/30/06	108	94	76	66	56	50	71	17	20
06/29/06	109	95	84	64	57	49	50	18	13
06/28/06	108	95	81	64	55	45	55	13	8
06/27/06	107	92	78	64	53	47	52	15	17
06/26/06	109	94	80	61	53	43	53	12	18
06/25/06	112	96	83	59	50	41	45	12	20
06/24/06	109	95	80	57	50	44	40	13	14
06/23/06	111	96	79	60	48	40	52	9	11
06/22/06	109	94	76	58	48	33	52	8	8
06/21/06	108	93	76	53	44	30	36	7	9
06/20/06	109	94	75	52	41	25	46	6	9
06/19/06	111	95	75	54	43	35	42	9	9
06/18/06	111	94	75	50	40	27	42	6	8
06/17/06	108	90	71	56	38	27	44	6	11
06/16/06	105	89	68	45	35	28	41	7	12
06/15/06	101	87	67	42	33	26	37	7	14
06/14/06	106	94	78	49	30	12	34	4	11
06/13/06	111	93	72	48	36	23	43	7	9
06/12/06	107	88	66	39	24	7	41	3	12
06/11/06	104	90	68	47	25	8	39	2	11
06/10/06	106	90	70	49	35	22	45	6	9
06/09/06	107	92	74	48	40	33	39	8	9
06/08/06	106	92	76	62	50	33	61	12	11
06/07/06	107	92	84	57	51	44	40	12	25
06/06/06	106	93	81	56	50	44	42	14	19
06/05/06	109	96	78	54	44	36	41	9	13
06/04/06	113	97	76	51	38	30	36	6	16
06/03/06	112	95	75	54	42	31	42	7	9
06/02/06	113	93	71	51	38	26	36	7	18
06/01/06	110	88	65	46	27	11	38	3	9
Summary:	113	93	65	66	42	7	71	2	25

FCD of Maricopa County ALERT System
IBW @ Indian School Weather Statistics - July 2006

DeviceID	4617	4617	4617	4614	4614	4614	4616	4616	4609
StatType	max	mean	min	max	mean	min	max	min	max
DataType	temp	temp	temp	dewpnt	dewpnt	dewpnt	rhumid	rhumid	pkwind
Units	DegF	DegF	DegF	degF	degF	degF	rh%	rh%	mph

Daily Sensor Statistics

07/31/06	98	87	79	74	68	65	80	36	9
07/30/06	96	84	74	74	70	66	95	40	10
07/29/06	99	88	80	73	69	63	76	35	12
07/28/06	94	87	79	73	70	68	79	46	9
07/27/06	96	86	77	76	71	66	92	47	14
07/26/06	98	88	75	74	70	66	95	38	15
07/25/06	109	95	75	75	65	59	95	24	22
07/24/06	115	99	83	71	60	51	68	14	17
07/23/06	114	102	89	65	53	47	45	12	18
07/22/06	115	103	92	59	51	45	31	11	15
07/21/06	119	99	83	66	57	47	54	10	19
07/20/06	111	99	90	65	58	52	45	15	13
07/19/06	112	100	86	62	56	50	44	14	11
07/18/06	114	100	86	68	60	51	51	14	20
07/17/06	106	95	83	68	62	55	59	21	9
07/16/06	110	95	81	69	60	53	61	18	18
07/15/06	113	99	88	65	58	49	44	14	18
07/14/06	115	100	86	65	58	47	50	12	11
07/13/06	113	102	89	64	57	50	40	14	12
07/12/06	112	100	85	63	57	51	39	16	10
07/11/06	112	99	82	61	50	42	40	10	10
07/10/06	110	96	83	60	54	47	44	14	9
07/09/06	110	96	81	63	56	45	53	13	9
07/08/06	105	91	78	69	61	53	66	20	13
07/07/06	102	90	81	66	62	53	57	22	17
07/06/06	104	90	77	71	64	59	67	24	10
07/05/06	97	84	74	72	66	59	89	30	23
07/04/06	106	96	85	63	58	54	45	19	24
07/03/06	107	96	83	66	58	51	52	17	10
07/02/06	104	95	85	61	57	53	45	21	9
07/01/06	111	95	79	67	56	47	59	14	18
Summary:	119	95	74	76	60	42	95	10	24

FCD of Maricopa County ALERT System
IBW @ Indian School Weather Statistics - August 2006

DeviceID	4617	4617	4617	4614	4614	4614	4616	4616	4609
StatType	max	mean	min	max	mean	min	max	min	max
DataType	temp	temp	temp	dewpnt	dewpnt	dewpnt	rhumid	rhumid	pkwind
Units	DegF	DegF	DegF	degF	degF	degF	rh%	rh%	mph

Daily Sensor Statistics

08/31/06	106	91	79	66	61	52	62	22	8
08/30/06	105	91	78	67	63	59	62	25	9
08/29/06	107	90	74	67	55	45	55	13	11
08/28/06	109	90	71	62	48	33	62	8	11
08/27/06	106	90	74	65	54	36	70	10	8
08/26/06	104	90	79	68	62	51	67	20	12
08/25/06	97	86	76	71	68	65	76	40	8
08/24/06	92	83	71	71	67	63	93	45	13
08/23/06	107	92	80	68	65	60	64	24	8
08/22/06	98	86	77	74	67	61	87	33	11
08/21/06	108	91	75	74	62	56	85	20	29
08/20/06	104	93	81	65	60	54	53	21	13
08/19/06	109	93	78	62	53	43	52	12	12
08/18/06	107	93	80	66	55	46	54	14	9
08/17/06	103	91	80	69	61	43	70	16	9
08/16/06	101	91	82	70	65	61	58	29	12
08/15/06	99	88	80	69	66	63	64	32	9
08/14/06	104	90	80	68	65	55	65	25	17
08/13/06	104	91	80	71	66	59	67	26	11
08/12/06	100	86	73	73	69	61	97	29	8
08/11/06	104	92	74	71	66	61	92	27	26
08/10/06	107	92	83	70	67	63	65	26	15
08/09/06	105	93	83	69	65	60	63	27	13
08/08/06	110	95	83	69	66	62	59	23	15
08/07/06	107	96	84	68	64	55	53	23	14
08/06/06	108	92	76	62	53	45	56	12	9
08/05/06	103	91	75	67	54	42	65	13	11
08/04/06	99	87	81	69	65	60	65	32	8
08/03/06	101	90	82	66	63	58	56	28	15
08/02/06	103	91	81	67	60	52	63	21	8
08/01/06	101	89	77	73	64	51	82	28	12
Summary:	110	90	71	74	62	33	97	8	29

FCD of Maricopa County ALERT System
IBW @ Indian School Weather Statistics - September 2006

DeviceID	4617	4617	4617	4614	4614	4614	4616	4616	4609
StatType	max	mean	min	max	mean	min	max	min	max
DataType	temp	temp	temp	dewpnt	dewpnt	dewpnt	rhumid	rhumid	pkwind
Units	DegF	DegF	DegF	degF	degF	degF	rh%	rh%	mph

Daily Sensor Statistics

09/30/06	102	81	63	50	39	29	49	8	7
09/29/06	102	81	62	51	38	28	51	8	9
09/28/06	103	83	65	49	40	25	48	6	7
09/27/06	102	87	70	55	46	34	59	10	9
09/26/06	104	87	70	61	54	49	67	17	8
09/25/06	100	84	69	55	50	44	50	16	12
09/24/06	96	81	68	47	39	29	41	14	8
09/23/06	90	77	63	54	45	34	71	15	7
09/22/06	92	77	62	57	45	33	49	21	11
09/21/06	90	76	60	43	30	21	49	9	11
09/20/06	93	82	70	55	44	24	46	10	17
09/19/06	98	81	63	52	44	35	66	12	8
09/18/06	96	79	63	52	40	29	57	11	8
09/17/06	94	80	63	53	43	31	69	14	9
09/16/06	92	79	65	58	49	36	59	20	10
09/15/06	93	83	71	61	52	39	64	20	13
09/14/06	98	85	75	62	57	50	61	21	20
09/13/06	98	85	75	61	59	56	64	27	14
09/12/06	98	86	76	66	57	52	61	23	20
09/11/06	102	87	70	65	56	47	75	17	9
09/10/06	99	84	70	66	60	50	81	21	7
09/09/06	91	80	72	69	63	58	85	39	12
09/08/06	95	82	70	66	63	57	83	31	11
09/07/06	89	81	72	68	64	54	79	33	15
09/06/06	100	88	76	67	62	53	71	29	10
09/05/06	99	87	79	67	64	60	64	31	11
09/04/06	97	85	74	72	65	61	82	33	14
09/03/06	94	83	72	71	66	59	93	38	14
09/02/06	104	88	72	71	62	56	94	30	13
09/01/06	108	94	79	67	58	50	63	16	7
Summary:	108	83	60	72	52	21	94	6	20

FCD of Maricopa County ALERT System

Lake Pleasant North Weather Statistics - October 2005

DeviceID	5662	5662	5662	5658	5658	5658	5661	5661	5654	5664	5664	5663
StatType	max	mean	min	max	mean	min	max	min	max	max	min	max
DataType	temp	temp	temp	dewpnt	dewpnt	dewpnt	rhumid	rhumid	pkwind	baropr	baropr	solrad
Units	DegF	DegF	DegF	DegF	DegF	DegF	rh%	rh%	mph	mb	mb	wsqm

Daily Sensor Statistics

10/31/05	85	75	67	46	36	24	44	12	28	1022	1017	632
10/30/05	83	71	60	53	47	41	60	26	12	1020	1015	615
10/29/05	82	70	60	53	47	43	67	28	9	1018	1012	632
10/28/05	79	69	61	53	47	41	67	31	11	1014	1010	670
10/27/05	83	71	61	53	47	43	66	27	11	1015	1010	637
10/26/05	82	71	61	57	48	43	65	27	13	1014	1010	637
10/25/05	86	73	63	56	49	44	62	30	15	1015	1011	648
10/24/05	91	77	68	56	48	41	56	22	16	1017	1011	659
10/23/05	86	74	62	55	50	47	61	29	22	1012	1008	654
10/22/05	89	74	63	58	50	46	63	24	11	1013	1008	742
10/21/05	90	75	66	61	52	46	77	25	13	1013	1009	676
10/20/05	83	71	62	61	54	51	73	37	13	1016	1011	692
10/19/05	79	67	56	56	50	45	91	32	12	1017	1012	681
10/18/05	71	65	58	67	59	51	97	57	19	1013	1009	407
10/17/05	87	77	69	65	53	44	86	25	22	1013	1009	434
10/16/05	84	78	70	56	48	40	62	24	17	1011	1007	440
10/15/05	86	78	70	57	50	44	52	29	17	1014	1007	687
10/14/05	91	81	69	51	43	32	36	20	16	1017	1012	692
10/13/05	97	83	74	49	37	31	34	10	26	1015	1011	714
10/12/05	88	75	63	49	37	30	43	15	16	1014	1010	709
10/11/05	85	73	63	42	36	31	41	14	14	1015	1010	725
10/10/05	83	74	64	45	35	30	34	15	25	1012	1006	714
10/09/05	88	76	64	55	41	27	56	16	18	1007	1003	720
10/08/05	91	81	72	58	50	43	47	20	34	1008	1002	885
10/07/05	97	83	71	63	53	46	51	21	12	1012	1006	720
10/06/05	95	83	74	66	52	43	50	22	16	1012	1007	725
10/05/05	95	83	74	62	51	38	52	25	20	1012	1008	731
10/04/05	93	84	76	70	65	55	80	38	19	1010	1007	808
10/03/05	95	84	70	68	57	51	65	27	20	1012	1007	731
10/02/05	97	84	71	64	53	45	50	23	13	1012	1007	742
10/01/05	98	85	70	60	45	38	43	13	14	1013	1008	753

Summary: 98 76 56 70 48 24 97 10 34 1022 1002 885

Sensor 5663 down 10/1 0000-1029; also 10/10 0700-1300.

FCD of Maricopa County ALERT System

Lake Pleasant North Weather Statistics - November 2005

DeviceID	5662	5662	5662	5658	5658	5658	5661	5661	5654	5664	5664	5663
StatType	max	mean	min	max	mean	min	max	min	max	max	min	max
DataType	temp	temp	temp	dewpnt	dewpnt	dewpnt	rhumid	rhumid	pkwind	baropr	baropr	solrad
Units	DegF	DegF	DegF	DegF	DegF	DegF	rh%	rh%	mph	mb	mb	wsqm

Daily Sensor Statistics

11/30/05	72	56	44	37	25	17	57	15	8	1016	1011	527
11/29/05	64	52	41	30	16	11	46	11	9	1017	1012	538
11/28/05	61	50	37	26	14	5	51	9	21	1018	1014	555
11/27/05	60	53	45	21	14	6	36	10	17	1015	1007	544
11/26/05	72	61	51	45	38	21	65	23	22	1010	1004	654
11/25/05	77	65	56	47	34	25	58	15	19	1014	1009	555
11/24/05	80	71	60	46	35	28	55	20	18	1014	1010	544
11/23/05	75	66	61	49	31	22	42	16	21	1015	1011	313
11/22/05	81	68	60	35	26	20	38	12	12	1018	1014	407
11/21/05	82	68	57	44	27	22	44	10	18	1020	1014	626
11/20/05	81	67	60	39	28	20	38	9	26	1021	1016	566
11/19/05	78	67	55	42	28	21	34	12	26	1017	1014	566
11/18/05	76	68	61	36	29	21	37	14	40	1020	1015	582
11/17/05	82	69	60	41	27	18	48	11	24	1018	1014	571
11/16/05	82	67	59	40	25	13	43	11	31	1019	1014	582
11/15/05	71	66	59	45	32	13	61	13	39	1016	1010	582
11/14/05	81	69	59	53	42	35	66	23	15	1016	1010	582
11/13/05	86	69	59	51	40	34	59	16	18	1018	1013	588
11/12/05	79	65	55	54	46	42	73	31	13	1017	1013	582
11/11/05	75	64	54	57	51	43	99	36	13	1015	1009	648
11/10/05	78	70	63	55	46	41	73	31	11	1016	1010	357
11/09/05	87	74	64	52	43	37	52	22	10	1016	1010	588
11/08/05	88	70	60	45	35	19	41	14	9	1015	1010	615
11/07/05	84	70	60	50	39	32	44	19	11	1015	1010	632
11/06/05	81	69	58	48	38	32	47	18	13	1015	1010	643
11/05/05	81	67	56	47	39	36	57	20	10	1015	1010	604
11/04/05	81	67	55	50	40	34	62	19	9	1014	1009	621
11/03/05	81	68	60	54	42	35	63	22	8	1014	1011	538
11/02/05	85	72	61	45	35	29	42	14	15	1018	1012	643
11/01/05	90	76	67	47	30	24	34	9	20	1019	1013	626

Summary: 90 66 37 57 33 5 99 9 40 1021 1004 654
 Sensor 5654 down 11/8 0746-1501; also 11/24 1215 to 11/25 0030. Sensor 5661 down 11/7 1516-2146. Sensors 5661, 5662 and 5658 down 11/24 1215-2200. Sensor 5664 down 11/8 0616-1416; also 11/24 1215 to 11/25 0115.

FCD of Maricopa County ALERT System

Lake Pleasant North Weather Statistics - December 2005

DeviceID	5662	5662	5662	5658	5658	5658	5661	5661	5654	5664	5664	5663
StatType	max	mean	min	max	mean	min	max	min	max	max	min	max
DataType	temp	temp	temp	dewpnt	dewpnt	dewpnt	rhumid	rhumid	pkwind	baropr	baropr	solrad
Units	DegF	DegF	DegF	DegF	DegF	DegF	rh%	rh%	mph	mb	mb	wsqm

Daily Sensor Statistics

12/31/05	66	56	49	43	36	31	63	32	9	1013	1008	555
12/30/05	69	58	48	43	33	23	66	19	14	1014	1009	555
12/29/05	71	58	48	43	35	29	62	23	10	1013	1009	516
12/28/05	72	61	52	45	31	24	68	18	13	1018	1011	495
12/27/05	72	59	50	46	37	31	68	22	13	1020	1015	505
12/26/05	72	59	49	47	33	24	68	20	13	1017	1012	555
12/25/05	76	64	53	41	28	24	61	14	13	1016	1011	533
12/24/05	82	68	58	44	35	23	54	16	24	1019	1013	511
12/23/05	75	63	54	45	34	27	52	20	11	1017	1013	516
12/22/05	76	64	57	44	33	29	60	18	10	1017	1013	429
12/21/05	83	67	56	41	36	31	53	17	23	1020	1015	626
12/20/05	76	60	47	45	36	32	63	21	15	1022	1017	500
12/19/05	73	59	51	44	34	28	65	27	17	1023	1019	511
12/18/05	66	53	44	39	28	18	58	23	9	1021	1015	77
12/17/05	61	48	36	27	18	12	42	16	11	1016	1009	473
12/16/05	61	50	40	32	15	7	50	13	15	1010	1006	516
12/15/05	61	55	50	24	14	5	30	9	30	1013	1007	467
12/14/05	73	56	44	45	28	20	52	16	13	1017	1012	808
12/13/05	68	54	44	36	27	21	59	18	12	1015	1012	511
12/12/05	65	56	52	41	27	21	57	20	7	1015	1012	291
12/11/05	71	58	51	42	24	19	58	12	13	1016	1013	555
12/10/05	73	60	53	36	22	15	46	11	19	1019	1014	516
12/09/05	74	59	51	39	19	12	49	9	23	1017	1014	516
12/08/05	68	56	48	40	23	14	52	13	25	1017	1014	522
12/07/05	64	56	47	32	22	17	48	15	11	1015	1012	527
12/06/05	62	55	47	20	14	11	29	12	20	1016	1013	527
12/05/05	67	54	46	21	14	4	30	7	30	1019	1014	538
12/04/05	64	55	50	27	18	10	35	12	38	1018	1012	495
12/03/05	72	60	49	44	36	18	78	20	28	1013	1008	522
12/02/05	68	59	49	42	37	33	66	29	6	1014	1009	434
12/01/05	74	59	48	43	35	30	62	24	9	1017	1012	516

Summary: 83 58 36 47 28 4 78 7 38 1023 1006 808
 All sensors down 12/6 1230 to 12/7 1045. Sensor 5654 down most of 12/27 1946 to 12/28 0301. Sensor 5663 down 12/10 1358 to 12/11 0628; also 12/18 0728-1558. Sensor 5664 down 12/10 1750 to 12/11 0350; also 12/23 0349-1519; also 12/26 1819 to 12/27 0319.

FCD of Maricopa County ALERT System

Lake Pleasant North Weather Statistics - January 2006

DeviceID	5662	5662	5662	5658	5658	5658	5661	5661	5654	5664	5664	5663
StatType	max	mean	min	max	mean	min	max	min	max	max	min	max
DataType	temp	temp	temp	dewpnt	dewpnt	dewpnt	rhumid	rhumid	pkwind	baropr	baropr	solrad
Units	DegF	DegF	DegF	DegF	DegF	DegF	rh%	rh%	mph	mb	mb	wsqm

Daily Sensor Statistics

01/31/06	70	57	45	41	33	26	64	24	14	1011	1007	549
01/30/06	74	58	46	44	31	26	68	18	8	1017	1008	582
01/29/06	67	54	44	41	28	24	56	22	10	1018	1013	533
01/28/06	65	54	45	36	29	25	64	21	19	1020	1015	588
01/27/06	63	52	42	41	29	23	64	24	19	1016	1012	780
01/26/06	68	53	43	37	27	23	61	20	10	1019	1013	582
01/25/06	66	57	47	39	30	20	60	17	18	1015	1011	571
01/24/06	75	65	59	37	24	16	34	13	33	1016	1011	610
01/23/06	70	61	54	26	20	15	26	13	31	1016	1012	571
01/22/06	70	57	47	39	16	11	30	9	19	1016	1012	599
01/21/06	70	55	46	36	19	9	39	9	18	1016	1011	571
01/20/06	67	52	42	36	23	15	51	15	23	1017	1013	571
01/19/06	62	52	44	33	28	21	50	25	17	1013	1008	593
01/18/06	--	--	--	--	--	--	--	--	--	----	----	---
01/17/06	--	--	--	--	--	--	--	--	--	----	----	---
01/16/06	--	--	--	--	--	--	--	--	--	----	----	---
01/15/06	55	55	55	40	40	40	58	58	--	1010	1010	---
01/14/06	72	60	51	40	25	19	58	13	9	1013	1010	511
01/13/06	77	62	52	31	24	19	32	12	21	1017	1011	533
01/12/06	70	56	45	34	21	16	50	13	9	1015	1010	511
01/11/06	72	58	49	38	20	11	54	10	12	1015	1009	533
01/10/06	75	60	51	33	14	2	46	7	19	1019	1013	538
01/09/06	69	60	53	28	19	7	39	10	31	1020	1013	538
01/08/06	73	60	52	40	25	20	52	12	15	1016	1010	527
01/07/06	75	62	51	37	23	16	48	10	11	1015	1010	555
01/06/06	84	69	55	31	22	15	37	8	45	1021	1013	538
01/05/06	77	69	64	29	24	15	25	11	33	1023	1019	538
01/04/06	77	61	49	41	30	24	50	15	13	1022	1017	516
01/03/06	71	59	49	52	39	27	82	22	13	1019	1012	522
01/02/06	75	61	50	48	40	30	61	26	9	1015	1010	593
01/01/06	68	58	46	46	39	34	77	34	11	1014	1009	505

Summary: 84 58 42 52 27 2 82 7 45 1023 1007 780
 All sensors down 1/14 2315 to 1/19 0915. Sensor 5654 down 1/13 1330 to 1/14 0045. Sensor 5661 down most of 1/4 0343 to 1/5 0943. Sensor 5662 down most of 1/4 2343 to 1/5 0943. Sensor 5658 down 1/4 2343 to 1/5 0821. Sensor 5663 down 1/13 2327 to 1/14 1057; also most of 1/20 0634-1404. Sensor 5664 down 1/20 0634-1404.

FCD of Maricopa County ALERT System
Lake Pleasant North Weather Statistics - February 2006

DeviceID	5662	5662	5662	5658	5658	5658	5661	5661	5654	5664	5664	5663
StatType	max	mean	min	max	mean	min	max	min	max	max	min	max
DataType	temp	temp	temp	dewpnt	dewpnt	dewpnt	rhumid	rhumid	pkwind	baropr	baropr	solrad
Units	DegF	DegF	DegF	DegF	DegF	DegF	rh%	rh%	mph	mb	mb	wsqm

Daily Sensor Statistics

02/28/06	78	66	56	53	39	20	75	12	18	1016	1012	478
02/27/06	79	65	52	38	24	14	42	9	11	1017	1012	621
02/26/06	81	66	57	35	24	15	43	11	14	1017	1012	621
02/25/06	77	61	49	33	22	16	38	10	11	1019	1013	621
02/24/06	77	62	51	43	22	12	53	9	13	1014	1010	615
02/23/06	73	60	48	32	18	9	42	9	17	1015	1011	615
02/22/06	68	56	46	36	25	19	43	15	17	1015	1010	626
02/21/06	64	53	44	37	29	21	67	21	12	1014	1010	632
02/20/06	67	53	43	42	32	26	64	28	11	1016	1011	626
02/19/06	62	52	41	42	33	27	69	28	15	1016	1012	632
02/18/06	63	52	40	37	28	22	61	23	20	1014	1010	621
02/17/06	60	53	45	36	27	17	56	17	5	1012	1010	269
02/16/06	69	56	46	39	29	17	69	14	21	1014	1007	615
02/15/06	69	58	45	39	30	20	61	16	25	1010	1005	615
02/14/06	75	62	51	35	20	13	41	9	13	1012	1006	615
02/13/06	78	65	56	27	17	9	27	8	25	1018	1012	610
02/12/06	78	64	54	38	16	9	28	6	30	1021	1015	615
02/11/06	72	63	55	33	20	11	39	10	40	1021	1015	626
02/10/06	74	60	47	43	34	24	58	22	15	1017	1011	610
02/09/06	81	68	55	43	23	12	53	7	20	1012	1010	549
02/08/06	86	71	56	29	15	2	22	6	28	1015	1011	615
02/07/06	83	67	55	33	17	6	31	6	25	1018	1014	615
02/06/06	75	62	55	31	18	9	33	9	38	1020	1014	621
02/05/06	72	63	55	37	27	16	48	14	33	1014	1008	527
02/04/06	80	65	54	40	28	23	45	13	19	1015	1009	604
02/03/06	81	63	52	46	34	29	52	17	15	1015	1010	577
02/02/06	73	59	47	40	33	29	59	20	18	1014	1008	599
02/01/06	71	57	48	43	34	29	66	26	10	1015	1010	588
Summary:	86	61	40	53	26	2	75	6	40	1021	1005	632
Sensor 5661 down 2/19 0035-0650.												

FCD of Maricopa County ALERT System

Lake Pleasant North Weather Statistics - March 2006

DeviceID	5662	5662	5662	5658	5658	5658	5661	5661	5654	5664	5664	5663
StatType	max	mean	min	max	mean	min	max	min	max	max	min	max
DataType	temp	temp	temp	dewpnt	dewpnt	dewpnt	rhumid	rhumid	pkwind	baropr	baropr	solrad
Units	DegF	DegF	DegF	degF	degF	degF	rh%	rh%	mph	mb	mb	wsqm

Daily Sensor Statistics

03/31/06	70	63	55	52	42	37	62	40	15	1013	1009	626
03/30/06	74	61	52	45	40	34	71	24	10	1014	1009	621
03/29/06	68	64	56	49	44	38	67	38	34	1010	1007	632
03/28/06	71	64	60	56	49	44	89	41	12	1012	1007	626
03/27/06	80	67	60	52	44	40	77	28	15	1013	1009	516
03/26/06	79	67	54	50	38	23	61	23	12	1012	1008	621
03/25/06	81	68	55	45	35	26	55	13	17	1013	1008	621
03/24/06	80	67	54	45	36	27	59	16	15	1016	1011	621
03/23/06	78	64	49	44	38	29	77	17	20	1020	1014	626
03/22/06	67	54	42	45	36	31	79	31	17	1017	1011	637
03/21/06	59	52	46	48	41	31	92	44	26	1012	1008	637
03/20/06	61	52	44	45	41	36	96	41	12	1012	1007	643
03/19/06	54	48	45	45	39	32	93	52	15	1007	1002	544
03/18/06	62	57	51	41	34	27	62	27	25	1007	1004	637
03/17/06	73	62	51	44	34	26	59	18	18	1012	1005	626
03/16/06	74	61	49	44	33	23	74	15	11	1016	1010	593
03/15/06	71	60	48	48	39	32	88	25	12	1015	1009	626
03/14/06	75	58	45	47	35	28	75	21	15	1015	1008	632
03/13/06	62	51	41	41	35	30	86	34	9	1019	1014	632
03/12/06	54	46	39	43	33	26	100	35	25	1015	1005	648
03/11/06	51	43	39	43	39	33	100	50	26	1005	1002	319
03/10/06	58	54	50	42	35	27	66	32	36	1005	999	637
03/09/06	64	55	44	43	32	25	58	24	24	1009	1000	643
03/08/06	65	56	49	40	35	30	60	30	23	1010	1008	632
03/07/06	71	61	50	45	35	23	64	21	27	1016	1007	621
03/06/06	74	63	53	42	25	16	48	11	10	1017	1013	610
03/05/06	75	63	52	37	29	12	55	11	11	1019	1014	621
03/04/06	72	59	50	45	34	26	65	20	10	1015	1009	632
03/03/06	73	61	49	43	30	22	62	17	18	1013	1009	626
03/02/06	76	62	50	41	32	25	62	17	9	1015	1010	621
03/01/06	75	65	56	52	45	28	84	30	15	1014	1010	632

Summary: 81 59 39 56 37 12 100 11 36 1020 999 648
 Sensor 5661 down 3/31 1420-2400. Sensor 5663 down 3/28 0935-1600; also, use with caution - values didn't go above 650 wsqm. Sensor 5664 down most of 3/28 0705-1605.

FCD of Maricopa County ALERT System Lake Pleasant North Weather Statistics - April 2006

DeviceID	5662	5662	5662	5658	5658	5658	5661	5661	5654	5664	5664	5663
StatType	max	mean	min	max	mean	min	max	min	max	max	min	max
DataType	temp	temp	temp	dewpnt	dewpnt	dewpnt	rhumid	rhumid	pkwind	baropr	baropr	solrad
Units	DegF	DegF	DegF	degF	degF	degF	rh%	rh%	mph	mb	mb	wsqm

Daily Sensor Statistics

04/30/06	93	79	65	59	47	40	70	20	20	1014	1008	610
04/29/06	86	73	59	55	47	40	72	20	15	1016	1010	621
04/28/06	76	64	56	52	45	42	72	36	19	1014	1009	637
04/27/06	73	65	58	47	42	32	69	22	32	1011	1006	632
04/26/06	86	73	59	46	36	28	46	12	20	1011	1005	621
04/25/06	84	72	60	46	34	27	49	12	13	1013	1008	621
04/24/06	78	67	54	46	36	29	64	16	13	1014	1010	626
04/23/06	72	66	59	47	40	32	55	30	19	1013	1008	626
04/22/06	86	74	60	47	36	26	50	12	23	1010	1006	621
04/21/06	89	77	65	50	31	21	44	8	15	1011	1006	615
04/20/06	87	73	60	44	33	24	42	10	13	1012	1007	621
04/19/06	86	73	61	50	32	21	50	10	19	1011	1006	615
04/18/06	82	71	62	37	30	21	35	14	30	1014	1008	626
04/17/06	78	69	57	48	39	30	62	20	26	1013	1009	621
04/16/06	81	70	58	52	42	35	66	21	15	1013	1009	621
04/15/06	77	67	55	51	43	39	66	25	13	1013	1008	626
04/14/06	86	75	65	49	41	33	62	16	51	1010	1002	582
04/13/06	98	81	67	43	32	25	35	8	15	1016	1010	604
04/12/06	89	73	60	49	35	25	44	10	15	1018	1012	615
04/11/06	80	68	55	48	40	32	68	18	12	1015	1009	621
04/10/06	76	69	62	48	37	30	51	21	17	1011	1007	599
04/09/06	85	73	59	40	32	24	43	12	17	1012	1007	615
04/08/06	86	71	56	46	32	21	55	10	11	1016	1010	615
04/07/06	79	65	53	45	36	28	59	16	14	1014	1011	626
04/06/06	69	59	47	41	35	30	66	27	23	1014	1010	632
04/05/06	73	63	53	54	42	32	79	32	34	1010	1005	632
04/04/06	84	74	63	50	44	36	60	22	22	1013	1007	610
04/03/06	88	73	61	49	35	29	45	13	12	1016	1011	615
04/02/06	79	66	53	44	36	24	68	14	13	1017	1013	621
04/01/06	73	65	58	47	42	36	62	27	14	1015	1011	632

Summary: 98 70 47 59 38 21 79 8 51 1018 1002 637

Sensor 5661 down 4/1 0220-0835; also down most of 4/18 1135 to 4/19 0705. Sensor 5662 down 4/18 1735 to 4/19 0105. Sensor 5658 down most of 4/18 1135 to 4/19 0220. Sensor 5663 - would not go above 640 value so use with caution; also down 4/21 1605 to 4/22 0107.

FCD of Maricopa County ALERT System Lake Pleasant North Weather Statistics - May 2006

DeviceID	5662	5662	5662	5658	5658	5658	5661	5661	5654	5664	5664	5663
StatType	max	mean	min	max	mean	min	max	min	max	max	min	max
DataType	temp	temp	temp	dewpnt	dewpnt	dewpnt	rhumid	rhumid	pkwind	baropr	baropr	solrad
Units	DegF	DegF	DegF	degF	degF	degF	rh%	rh%	mph	mb	mb	wsqm

Daily Sensor Statistics

05/31/06	100	87	74	51	32	22	34	6	18	1013	1009	610
05/30/06	95	83	71	56	29	17	44	5	17	1014	1009	610
05/29/06	91	78	66	56	29	17	46	6	16	1014	1009	615
05/28/06	85	76	67	52	33	21	42	8	19	1011	1005	621
05/27/06	86	80	70	55	45	34	51	19	28	1007	1003	615
05/26/06	95	85	71	59	45	31	63	11	27	1009	1003	610
05/25/06	99	87	75	60	46	33	45	10	18	1011	1005	610
05/24/06	99	87	73	60	44	35	45	11	15	1014	1008	610
05/23/06	92	79	64	56	44	35	52	13	12	1016	1011	615
05/22/06	82	75	69	57	45	31	60	17	35	1012	1005	632
05/21/06	99	87	75	58	46	32	48	11	22	1012	1005	610
05/20/06	99	88	73	58	47	37	55	11	18	1014	1009	604
05/19/06	99	88	74	61	49	38	55	13	18	1015	1011	604
05/18/06	100	88	75	62	51	40	46	13	14	1014	1010	610
05/17/06	98	88	74	63	54	44	58	16	24	1013	1009	599
05/16/06	96	85	77	66	51	33	68	15	30	1015	1011	604
05/15/06	98	86	72	60	41	28	57	9	15	1013	1010	610
05/14/06	99	87	74	59	43	31	41	12	14	1013	1009	610
05/13/06	98	86	70	55	41	27	48	10	12	1013	1009	604
05/12/06	99	86	73	54	39	28	49	9	14	1013	1007	610
05/11/06	98	86	75	57	38	21	39	10	16	1014	1009	610
05/10/06	96	82	68	57	44	31	64	12	13	1014	1009	615
05/09/06	90	80	64	61	43	29	50	11	18	1011	1007	610
05/08/06	91	80	66	58	45	37	58	15	17	1013	1007	615
05/07/06	92	79	67	56	45	35	61	13	17	1012	1007	615
05/06/06	88	78	66	53	42	36	44	16	18	1013	1007	615
05/05/06	84	75	62	48	42	36	53	19	18	1012	1008	621
05/04/06	86	76	61	49	38	25	49	15	22	1012	1008	615
05/03/06	89	79	65	53	38	25	55	13	15	1012	1008	615
05/02/06	93	81	67	56	42	27	56	11	21	1013	1008	610
05/01/06	96	83	73	56	44	33	55	12	16	1012	1007	610

Summary: 100 83 61 66 42 17 68 5 35 1016 1003 632

Sensor 5661 down 5/28 0821-1436. Use sensor 5663 with caution, values restricted to mainly below 620.

FCD of Maricopa County ALERT System Lake Pleasant North Weather Statistics - June 2006

DeviceID	5662	5662	5662	5658	5658	5658	5661	5661	5654	5664	5664	5663
StatType	max	mean	min	max	mean	min	max	min	max	max	min	max
DataType	temp	temp	temp	dewpnt	dewpnt	dewpnt	rhumid	rhumid	pkwind	baropr	baropr	solrad
Units	DegF	DegF	DegF	degF	degF	degF	rh%	rh%	mph	mb	mb	wsqm

Daily Sensor Statistics

06/30/06	103	94	84	70	66	58	59	32	33	1014	1009	940
06/29/06	107	93	86	71	61	50	46	20	41	1016	1011	995
06/28/06	105	93	81	70	58	46	60	18	20	1016	1011	934
06/27/06	106	90	80	70	61	56	68	22	44	1014	1010	918
06/26/06	105	92	82	70	60	50	62	18	34	1015	1008	984
06/25/06	107	96	86	75	57	48	61	15	42	1016	1011	1104
06/24/06	106	96	83	65	54	49	55	16	17	1016	1010	918
06/23/06	108	96	84	64	54	43	39	12	22	1015	1010	995
06/22/06	107	94	78	67	51	43	46	12	19	1016	1010	962
06/21/06	105	93	79	68	50	40	47	14	14	1014	1009	956
06/20/06	105	93	78	67	51	42	47	10	15	1015	1008	967
06/19/06	104	94	82	65	53	43	57	14	19	1013	1008	951
06/18/06	109	93	78	67	48	35	56	9	13	1013	1008	973
06/17/06	104	92	83	62	45	35	45	10	18	1013	1008	973
06/16/06	102	90	79	60	43	32	38	10	22	1011	1005	973
06/15/06	98	86	73	60	43	31	44	12	32	1008	1004	962
06/14/06	99	91	82	65	48	33	54	10	22	1013	1007	984
06/13/06	105	93	80	60	44	29	32	9	23	1015	1010	951
06/12/06	101	88	72	56	36	20	43	7	20	1014	1008	1000
06/11/06	102	88	73	58	42	23	42	7	15	1010	1005	989
06/10/06	101	90	76	56	47	31	43	10	14	1011	1006	984
06/09/06	101	90	76	61	50	39	60	13	18	1013	1007	978
06/08/06	101	90	77	69	57	46	69	19	23	1013	1008	989
06/07/06	103	91	84	72	56	45	40	17	23	1012	1008	610
06/06/06	104	92	81	71	58	43	46	27	28	1011	1007	604
06/05/06	106	93	80	68	52	29	39	18	19	1012	1006	599
06/04/06	111	97	84	57	47	35	30	9	18	1011	1006	604
06/03/06	108	95	79	64	47	36	45	9	9	1014	1008	599
06/02/06	108	93	78	63	43	27	32	9	17	1015	1010	577
06/01/06	106	91	78	52	34	23	35	5	14	1014	1009	599

Summary: 111 92 72 75 50 20 69 5 44 1016 1004 1104
 Sensor 5661 down most of 6/3 2251 to 6/5 1421; also most of 6/6 0151 to 6/8 0708; also 6/30 0837-2400. Sensor 5662 down 6/30 1322-2400. Sensor 5658 down 6/6 2328 to 6/7 0738; also 6/30 1437-2400. Sensor 5663 - use with caution, values likely too low; also down 6/2 0906-1806. Sensor 5664 down 6/1 2306 to 6/2 1536.

FCD of Maricopa County ALERT System
Lake Pleasant North Weather Statistics - July 2006

DeviceID	5662	5662	5662	5658	5658	5658	5661	5661	5654	5664	5664	5663
StatType	max	mean	min	max	mean	min	max	min	max	max	min	max
DataType	temp	temp	temp	dewpnt	dewpnt	dewpnt	rhumid	rhumid	pkwind	baropr	baropr	solrad
Units	DegF	DegF	DegF	degF	degF	degF	rh%	rh%	mph	mb	mb	wsqm

Daily Sensor Statistics

07/31/06	95	88	80	74	70	66	80	42	20	1010	1006	1126
07/30/06	93	84	75	75	72	69	95	48	23	1013	1008	1044
07/29/06	96	89	83	75	70	66	73	41	19	1015	1010	929
07/28/06	95	89	83	74	71	68	70	43	18	1014	1009	967
07/27/06	--	--	--	75	71	71	61	52	19	1015	1010	896
07/26/06	79	79	77	77	73	62	94	52	13	1011	1011	---
07/25/06	105	95	81	75	67	58	84	29	26	1010	1006	786
07/24/06	111	100	88	78	63	56	64	18	26	1011	1005	912
07/23/06	111	102	93	71	59	53	45	17	30	1013	1008	1016
07/22/06	110	102	95	64	57	50	36	14	28	1014	1010	1005
07/21/06	114	101	90	71	62	51	47	14	35	1014	1009	923
07/20/06	110	98	91	72	64	58	47	19	22	1016	1011	945
07/19/06	113	98	88	77	65	57	61	18	24	1015	1010	1027
07/18/06	111	100	89	75	64	55	55	17	21	1015	1010	912
07/17/06	105	95	84	71	65	60	64	26	16	1016	1011	940
07/16/06	107	96	85	75	62	56	47	20	30	1017	1011	907
07/15/06	111	99	91	75	61	54	57	18	32	1016	1009	907
07/14/06	116	102	87	70	59	48	55	11	11	1014	1009	907
07/13/06	112	100	88	70	60	54	51	17	22	1015	1010	929
07/12/06	108	97	86	75	62	51	50	21	20	1015	1010	929
07/11/06	108	96	82	72	58	50	48	16	20	1013	1008	951
07/10/06	106	95	82	69	60	52	52	20	25	1012	1008	934
07/09/06	108	97	85	68	61	52	49	18	30	1013	1006	995
07/08/06	107	93	81	70	64	59	58	24	13	1016	1010	934
07/07/06	93	88	82	69	64	59	64	33	36	1018	1013	989
07/06/06	102	91	79	73	65	62	62	30	22	1016	1011	1011
07/05/06	98	86	78	72	66	57	78	31	26	1015	1010	775
07/04/06	108	93	82	71	64	58	56	21	24	1016	1011	1022
07/03/06	103	101	91	64	61	54	42	27	18	1014	1012	522
07/02/06	101	94	87	69	62	57	48	34	28	1015	1010	940
07/01/06	109	98	84	79	61	51	59	16	25	1011	1009	918

Summary: 116 95 75 79 64 48 95 11 36 1018 1005 1126

Sensor 5654 down 7/1 0837-1737; also 7/3 0752-1822; also most of 7/26 2307 to 7/27 1207. Sensors 5662 and 5658 down 7/2 1407 to 7/3 1500. Sensors 5661 and 5658 down most of 7/26 1152 to 7/28 0122. Sensor 5661 down 7/2 0737 to 7/3 2107. Sensor 5662 down most

Page 2 of Lake Pleasant North Weather Statistics

of 7/25 1952 to 7/28 0122. Sensor 5663 down 7/1 0000-1307; also 7/2 1837 to 7/3 1637; also most of 7/25 0707 to 7/28 0137. Sensor 5664 down 7/1 0000-1837; also 7/2 2037 to 7/3 2007; also 7/25 0107 to 7/28 0007.

FCD of Maricopa County ALERT System
Lake Pleasant North Weather Statistics - August 2006

DeviceID	5662	5662	5662	5658	5658	5658	5661	5661	5654	5664	5664	5663
StatType	max	mean	min	max	mean	min	max	min	max	max	min	max
DataType	temp	temp	temp	dewpnt	dewpnt	dewpnt	rhumid	rhumid	pkwind	baropr	baropr	solrad
Units	DegF	DegF	DegF	degF	degF	degF	rh%	rh%	mph	mb	mb	wsqm

Daily Sensor Statistics

08/31/06	102	89	79	67	59	52	61	23	23	1013	1009	846
08/30/06	103	90	78	71	56	46	59	20	20	1013	1008	852
08/29/06	102	90	79	61	50	39	49	15	15	1014	1009	863
08/28/06	104	92	79	53	41	30	35	7	25	1012	1009	896
08/27/06	105	90	78	60	46	33	50	9	14	1013	1008	901
08/26/06	98	88	78	69	63	54	75	25	14	1012	1008	863
08/25/06	94	84	74	72	65	60	71	36	18	1013	1008	940
08/24/06	90	80	71	71	65	62	96	45	32	1015	1008	830
08/23/06	101	90	81	68	63	58	57	27	12	1017	1011	907
08/22/06	96	86	79	69	65	58	69	36	13	1018	1013	747
08/21/06	105	91	69	78	60	52	84	20	42	1015	1011	874
08/20/06	103	93	82	68	57	49	48	18	13	1015	1010	896
08/19/06	105	93	81	61	50	43	39	13	14	1014	1009	890
08/18/06	103	92	81	69	51	42	49	14	15	1016	1010	1126
08/17/06	100	90	81	69	59	43	58	15	16	1016	1012	901
08/16/06	98	90	80	67	60	49	59	22	15	1016	1011	841
08/15/06	96	87	79	69	64	59	66	29	12	1015	1010	1005
08/14/06	100	88	80	70	64	55	64	25	15	1016	1010	885
08/13/06	100	89	81	69	64	56	61	27	20	1013	1010	918
08/12/06	97	85	72	72	65	60	89	32	12	1013	1008	896
08/11/06	102	90	81	67	63	54	63	22	26	1015	1009	907
08/10/06	101	90	84	69	64	60	58	28	31	1015	1010	857
08/09/06	100	90	85	70	63	59	53	28	35	1014	1011	978
08/08/06	103	93	85	70	65	58	61	24	23	1016	1011	885
08/07/06	104	95	83	69	57	48	42	22	18	1015	1010	1005
08/06/06	105	93	80	63	49	43	46	14	16	1013	1009	934
08/05/06	100	90	76	67	55	44	61	16	14	1015	1010	929
08/04/06	97	87	82	65	60	49	57	23	14	1014	1011	819
08/03/06	98	89	77	72	61	52	52	25	21	1013	1009	929
08/02/06	98	90	80	75	67	61	49	21	16	1016	1010	912
08/01/06	96	89	80	81	71	65	65	29	14	1013	1008	967

Summary: 105 89 69 81 59 30 96 7 42 1018 1008 1126

Sensor 5663 down 8/12 0337-1007. Sensor 5664 down 8/11 2107 to 8/12 0837.

FCD of Maricopa County ALERT System

Lake Pleasant North Weather Statistics - September 2006

DeviceID	5662	5662	5662	5658	5658	5658	5661	5661	5654	5664	5664	5663
StatType	max	mean	min	max	mean	min	max	min	max	max	min	max
DataType	temp	temp	temp	dewpnt	dewpnt	dewpnt	rhumid	rhumid	pkwind	baropr	baropr	solrad
Units	DegF	DegF	DegF	degF	degF	degF	rh%	rh%	mph	mb	mb	wsqm

Daily Sensor Statistics

09/30/06	98	84	72	45	34	28	32	8	11	1015	1009	791
09/29/06	96	84	73	59	35	28	43	9	14	1015	1010	753
09/28/06	100	86	74	59	32	23	36	7	14	1017	1011	780
09/27/06	100	86	76	56	44	32	49	10	15	1017	1012	791
09/26/06	100	86	75	60	50	47	46	18	9	1017	1012	764
09/25/06	97	85	74	59	46	35	43	18	16	1016	1012	780
09/24/06	92	80	72	52	38	28	36	13	24	1015	1012	780
09/23/06	86	77	69	51	37	20	44	12	25	1013	1006	758
09/22/06	86	74	63	56	46	29	50	20	17	1006	1003	885
09/21/06	89	76	64	51	33	23	47	10	25	1011	1004	819
09/20/06	88	79	69	55	46	26	54	12	26	1011	1007	879
09/19/06	92	80	71	57	42	36	53	16	12	1015	1010	819
09/18/06	93	80	70	55	37	26	43	11	22	1015	1010	824
09/17/06	91	78	69	53	39	28	49	15	24	1013	1009	830
09/16/06	89	78	68	57	46	37	65	18	12	1012	1006	824
09/15/06	86	77	68	64	56	42	88	24	24	1009	1005	885
09/14/06	91	81	70	68	59	52	93	28	58	1008	1003	802
09/13/06	96	83	74	64	58	51	66	23	14	1012	1007	857
09/12/06	97	84	70	65	57	50	63	23	15	1015	1011	874
09/11/06	96	86	76	69	54	47	56	19	14	1013	1010	824
09/10/06	94	82	72	66	60	44	80	22	10	1015	1010	967
09/09/06	88	77	65	70	64	59	99	43	19	1013	1010	929
09/08/06	91	80	70	64	61	56	83	34	18	1013	1008	830
09/07/06	88	80	65	65	61	56	88	34	34	1012	1008	962
09/06/06	96	86	77	70	61	50	68	27	21	1017	1010	835
09/05/06	96	87	77	70	62	58	68	30	15	1018	1014	934
09/04/06	95	84	72	67	63	57	82	31	19	1014	1010	1000
09/03/06	93	83	73	70	62	57	82	33	18	1013	1009	802
09/02/06	100	88	72	68	58	51	86	25	24	1014	1009	841
09/01/06	103	93	83	67	55	48	42	16	14	1013	1008	857

Summary: 103 82 63 70 50 20 99 7 58 1018 1003 1000

Sensor 5663 down 9/10 2337 to 9/11 1207. Sensor 5664 down 9/11 0007-1337.

FCD of Maricopa County ALERT System
Magma FRS Weather Statistics - October 2005

DeviceID	6717	6717	6717	6714	6714	6714	6716	6716	6709
StatType	max	mean	min	max	mean	min	max	min	max
DataType	temp	temp	temp	dewpnt	dewpnt	dewpnt	rhumid	rhumid	pkwind
Units	DegF	DegF	DegF	DegF	DegF	DegF	rh%	rh%	mph

Daily Sensor Statistics

10/31/05	87	70	54	44	34	22	63	11	15
10/30/05	82	68	57	51	45	41	64	30	12
10/29/05	85	69	56	53	48	45	69	27	11
10/28/05	84	70	60	52	45	39	58	26	15
10/27/05	85	70	55	49	45	41	73	23	13
10/26/05	84	69	58	53	50	47	73	30	9
10/25/05	88	76	65	50	47	42	59	21	22
10/24/05	89	73	56	47	45	43	40	21	23
10/23/05	82	71	56	47	45	37	67	29	11
10/22/05	89	72	55	52	46	44	75	21	9
10/21/05	89	72	57	56	49	40	82	19	13
10/20/05	83	66	51	52	49	47	94	29	13
10/19/05	74	63	50	57	52	44	100	34	11
10/18/05	78	65	56	68	61	53	100	50	28
10/17/05	91	78	64	67	52	38	98	20	26
10/16/05	86	78	71	44	38	33	34	14	25
10/15/05	87	77	66	51	45	40	53	20	20
10/14/05	89	78	68	50	47	42	48	21	30
10/13/05	95	76	55	42	30	23	30	9	21
10/12/05	87	70	53	37	28	23	35	10	8
10/11/05	86	69	56	37	29	25	36	10	12
10/10/05	83	69	55	41	34	27	52	14	13
10/09/05	83	73	62	55	39	23	61	15	18
10/08/05	95	82	75	54	47	38	43	15	28
10/07/05	101	85	75	53	49	42	45	13	25
10/06/05	101	83	64	60	51	40	55	21	21
10/05/05	96	81	70	63	55	44	59	27	13
10/04/05	95	82	72	68	64	57	84	32	18
10/03/05	98	84	73	70	52	42	84	21	36
10/02/05	99	85	72	51	45	39	46	14	14
10/01/05	100	82	66	43	34	30	34	9	15

Summary: 101 74 50 70 45 22 100 9 36
 Sensor 6709 down 10/23 0442-1642. Sensors 6716, 6717 and 6714 down most of 10/23 0957 to 10/24 0730.

FCD of Maricopa County ALERT System
Magma FRS Weather Statistics - November 2005

DeviceID	6717	6717	6717	6714	6714	6714	6716	6716	6709
StatType	max	mean	min	max	mean	min	max	min	max
DataType	temp	temp	temp	dewpnt	dewpnt	dewpnt	rhumid	rhumid	pkwind
Units	DegF	DegF	DegF	DegF	DegF	DegF	rh%	rh%	mph

Daily Sensor Statistics

11/30/05	70	53	37	33	16	4	42	11	7
11/29/05	66	49	34	12	5	0	22	9	7
11/28/05	58	43	28	9	5	0	34	9	10
11/27/05	56	49	36	30	15	6	40	17	28
11/26/05	74	62	53	48	37	29	55	26	20
11/25/05	79	62	51	41	35	28	48	22	10
11/24/05	79	64	50	38	29	24	41	15	11
11/23/05	76	62	49	39	26	20	36	16	13
11/22/05	82	63	46	36	24	18	33	13	18
11/21/05	84	65	48	33	25	19	41	11	15
11/20/05	78	66	55	31	26	20	34	15	26
11/19/05	78	62	45	35	23	18	35	14	10
11/18/05	80	67	57	29	23	19	23	12	25
11/17/05	79	65	53	39	29	23	35	18	11
11/16/05	81	66	51	31	24	11	30	14	22
11/15/05	78	64	50	39	27	10	56	10	22
11/14/05	81	65	51	46	38	34	60	23	12
11/13/05	80	63	45	45	42	37	80	26	13
11/12/05	74	61	48	48	43	37	73	37	9
11/11/05	75	63	54	56	47	39	88	37	18
11/10/05	83	69	54	51	43	39	62	23	9
11/09/05	90	74	62	51	41	33	44	21	11
11/08/05	94	75	62	42	34	30	34	11	17
11/07/05	87	71	58	45	35	30	38	16	15
11/06/05	87	68	49	43	34	30	50	16	17
11/05/05	83	66	49	42	36	32	61	18	9
11/04/05	84	67	52	47	40	35	58	21	11
11/03/05	84	72	57	45	37	30	52	20	11
11/02/05	92	75	65	39	30	27	25	10	20
11/01/05	91	74	56	31	26	22	32	10	19
Summary:	94	64	28	56	30	0	88	9	28

FCD of Maricopa County ALERT System
Magma FRS Weather Statistics - December 2005

DeviceID	6717	6717	6717	6714	6714	6714	6716	6716	6709
StatType	max	mean	min	max	mean	min	max	min	max
DataType	temp	temp	temp	dewpnt	dewpnt	dewpnt	rhumid	rhumid	pkwind
Units	DegF	DegF	DegF	DegF	DegF	DegF	rh%	rh%	mph

Daily Sensor Statistics

12/31/05	68	56	43	39	31	27	59	27	11
12/30/05	70	54	38	43	32	27	67	24	15
12/29/05	70	56	46	40	33	30	56	24	10
12/28/05	73	56	43	40	35	32	72	26	7
12/27/05	72	57	45	45	39	31	70	32	9
12/26/05	79	61	47	38	31	26	48	18	14
12/25/05	79	61	43	36	26	21	42	14	11
12/24/05	79	60	47	40	30	25	48	18	15
12/23/05	76	60	46	38	29	24	47	19	10
12/22/05	81	63	44	35	28	23	44	14	15
12/21/05	81	61	45	39	31	25	55	15	18
12/20/05	72	55	38	37	31	24	61	25	11
12/19/05	67	52	38	34	28	23	55	25	11
12/18/05	67	52	37	35	27	20	52	24	10
12/17/05	64	47	33	26	18	10	43	18	13
12/16/05	64	47	34	21	13	9	36	14	7
12/15/05	62	50	39	28	18	12	46	15	11
12/14/05	66	50	35	34	28	17	80	22	10
12/13/05	67	54	43	53	40	28	100	27	8
12/12/05	67	57	46	53	26	17	91	16	10
12/11/05	71	55	43	29	19	12	32	15	8
12/10/05	72	54	37	23	14	7	29	12	9
12/09/05	73	56	45	24	14	9	31	11	12
12/08/05	67	52	36	18	11	8	30	10	17
12/07/05	64	46	31	20	9	2	29	12	8
12/06/05	63	46	30	18	7	1	26	11	7
12/05/05	64	49	33	20	7	2	29	10	13
12/04/05	65	51	40	30	23	4	60	15	13
12/03/05	72	61	48	48	36	29	53	30	16
12/02/05	74	61	46	41	31	26	48	20	11
12/01/05	76	56	40	37	31	24	60	23	10
Summary:	81	55	30	53	25	1	100	10	18

FCD of Maricopa County ALERT System
Magma FRS Weather Statistics - January 2006

DeviceID	6717	6717	6717	6714	6714	6714	6716	6716	6709
StatType	max	mean	min	max	mean	min	max	min	max
DataType	temp	temp	temp	dewpnt	dewpnt	dewpnt	rhumid	rhumid	pkwind
Units	DegF	DegF	DegF	DegF	DegF	DegF	rh%	rh%	mph

Daily Sensor Statistics

01/31/06	70	57	46	37	30	25	47	25	24
01/30/06	74	56	36	36	27	22	57	19	10
01/29/06	68	53	41	32	24	17	47	20	9
01/28/06	66	51	36	30	25	20	65	20	12
01/27/06	65	51	35	30	23	16	54	19	14
01/26/06	68	51	35	32	24	19	56	21	9
01/25/06	68	58	43	30	21	17	35	13	24
01/24/06	76	67	55	29	25	23	30	13	36
01/23/06	74	56	32	27	18	9	40	14	23
01/22/06	68	49	32	23	14	8	34	15	11
01/21/06	66	47	28	25	15	8	41	14	12
01/20/06	63	46	32	27	21	13	61	18	13
01/19/06	61	52	41	37	24	9	50	16	22
01/18/06	66	50	35	24	10	4	33	10	13
01/17/06	62	44	29	19	13	6	50	12	11
01/16/06	57	46	34	29	24	14	70	26	13
01/15/06	62	54	46	38	29	20	52	24	18
01/14/06	76	67	54	32	22	18	27	13	19
01/13/06	80	61	38	26	17	11	33	11	17
01/12/06	70	53	39	28	14	8	25	12	8
01/11/06	75	54	38	28	11	3	23	11	12
01/10/06	77	57	41	31	10	5	22	8	18
01/09/06	72	55	39	30	15	4	39	8	20
01/08/06	73	57	41	32	22	17	37	15	9
01/07/06	80	67	54	31	20	16	27	10	20
01/06/06	80	69	51	25	20	18	23	10	25
01/05/06	80	70	59	30	23	17	24	9	19
01/04/06	66	56	36	37	33	28	77	30	6
01/03/06	72	59	45	48	38	28	77	23	13
01/02/06	80	66	53	38	32	28	39	19	20
01/01/06	71	59	45	44	35	28	55	33	7

Summary: 80 56 28 48 22 3 77 8 36

Sensor 6716 down 1/4 1259 to 1/5 1029.

FCD of Maricopa County ALERT System
Magma FRS Weather Statistics - February 2006

DeviceID	6717	6717	6717	6714	6714	6714	6716	6716	6709
StatType	max	mean	min	max	mean	min	max	min	max
DataType	temp	temp	temp	dewpnt	dewpnt	dewpnt	rhumid	rhumid	pkwind
Units	DegF	DegF	DegF	DegF	DegF	DegF	rh%	rh%	mph

Daily Sensor Statistics

02/28/06	82	69	58	43	27	15	45	11	14
02/27/06	81	65	47	37	18	12	23	9	13
02/26/06	84	67	49	28	19	13	24	7	29
02/25/06	78	60	44	31	20	15	33	13	13
02/24/06	76	57	37	30	20	10	35	16	12
02/23/06	76	55	38	27	19	13	37	13	11
02/22/06	67	52	36	26	21	14	50	16	11
02/21/06	66	51	38	33	27	21	56	21	13
02/20/06	65	51	36	35	27	22	59	22	9
02/19/06	66	52	38	35	28	24	59	25	13
02/18/06	67	55	40	37	26	16	43	22	20
02/17/06	66	57	50	33	25	20	50	22	11
02/16/06	69	58	46	39	31	22	68	19	11
02/15/06	77	63	48	37	20	6	48	11	30
02/14/06	80	63	48	23	13	7	17	9	15
02/13/06	78	63	48	26	13	7	16	8	10
02/12/06	76	62	47	18	10	3	16	7	20
02/11/06	75	60	43	30	15	0	53	6	24
02/10/06	76	59	45	46	39	28	82	22	12
02/09/06	74	65	55	46	24	6	68	7	28
02/08/06	84	67	49	9	5	2	13	4	19
02/07/06	79	65	49	10	5	0	14	4	24
02/06/06	75	62	47	20	9	2	30	6	25
02/05/06	74	59	46	29	23	18	33	17	9
02/04/06	81	62	44	32	27	21	52	12	19
02/03/06	75	59	44	37	31	26	50	22	10
02/02/06	74	57	42	33	28	24	55	20	13
02/01/06	72	56	45	37	31	25	58	21	13
Summary:	84	60	36	46	21	0	82	4	30

FCD of Maricopa County ALERT System
Magma FRS Weather Statistics - March 2006

DeviceID	6717	6717	6717	6714	6714	6714	6716	6716	6709
StatType	max	mean	min	max	mean	min	max	min	max
DataType	temp	temp	temp	dewpnt	dewpnt	dewpnt	rhumid	rhumid	pkwind
Units	DegF	DegF	DegF	degF	degF	degF	rh%	rh%	mph

Daily Sensor Statistics

03/31/06	67	55	45	36	31	26	66	22	17
03/30/06	60	52	44	42	34	27	83	30	10
03/29/06	64	55	46	44	32	23	86	22	30
03/28/06	67	59	53	39	32	27	56	25	24
03/27/06	68	60	53	38	29	23	50	20	22
03/26/06	71	59	44	29	18	12	36	10	11
03/25/06	74	59	43	26	17	3	49	5	20
03/24/06	72	60	50	22	14	4	33	6	25
03/23/06	69	53	36	27	15	1	70	6	23
03/22/06	58	48	39	48	32	18	100	25	11
03/21/06	67	56	49	52	42	38	98	36	23
03/20/06	47	46	44	44	42	41	98	84	11
03/19/06	57	49	43	46	40	31	100	49	20
03/18/06	64	58	52	44	36	28	59	36	19
03/17/06	78	64	51	43	38	31	69	18	22
03/16/06	74	60	44	48	41	36	87	28	9
03/15/06	74	61	49	48	42	32	91	25	11
03/14/06	78	56	37	50	38	28	91	15	12
03/13/06	62	49	35	37	32	24	95	23	15
03/12/06	57	46	38	43	36	26	100	32	20
03/11/06	50	43	39	46	42	39	100	71	26
03/10/06	62	55	49	49	37	28	96	27	30
03/09/06	67	56	44	36	28	22	53	20	22
03/08/06	64	55	46	37	34	29	63	30	23
03/07/06	76	63	51	43	27	16	57	16	18
03/06/06	77	64	50	31	17	8	22	9	14
03/05/06	80	62	45	27	18	13	30	9	10
03/04/06	74	58	46	33	22	15	33	15	11
03/03/06	79	64	49	29	25	17	41	12	23
03/02/06	78	63	48	49	40	29	88	20	16
03/01/06	74	64	55	52	46	36	66	46	13

Summary: 80 56 35 52 32 1 100 5 30

Sensors 6709 and 6716 down 3/20 0815 to 3/21 0845. Sensor 6717 and 6714 down 3/20 0815 to 3/21 0830.

FCD of Maricopa County ALERT System
Magma FRS Weather Statistics - April 2006

DeviceID	6717	6717	6717	6714	6714	6714	6716	6716	6709
StatType	max	mean	min	max	mean	min	max	min	max
DataType	temp	temp	temp	dewpnt	dewpnt	dewpnt	rhumid	rhumid	pkwind
Units	DegF	DegF	DegF	degF	degF	degF	rh%	rh%	mph

Daily Sensor Statistics

04/30/06	91	75	55	39	32	28	39	11	14
04/29/06	83	69	53	39	34	26	53	12	15
04/28/06	70	58	45	38	34	31	62	28	13
04/27/06	72	60	50	37	32	22	52	15	29
04/26/06	88	71	51	34	19	-10	35	2	22
04/25/06	84	67	48	27	19	10	33	6	16
04/24/06	76	63	45	29	25	19	48	11	12
04/23/06	76	65	52	36	27	18	36	10	23
04/22/06	88	74	56	35	19	-1	29	3	27
04/21/06	90	73	51	36	16	-6	44	2	15
04/20/06	85	66	45	28	12	4	25	5	10
04/19/06	76	60	43	23	16	10	31	7	13
04/18/06	72	58	43	24	16	11	32	9	11
04/17/06	73	60	45	31	23	14	42	14	19
04/16/06	74	60	42	28	25	20	57	12	14
04/15/06	67	56	45	33	29	25	63	21	14
04/14/06	79	69	54	38	24	13	42	10	41
04/13/06	82	66	45	22	17	12	29	4	13
04/12/06	81	65	47	24	16	4	35	5	17
04/11/06	70	58	43	31	26	19	53	13	12
04/10/06	69	59	48	29	21	13	39	14	12
04/09/06	77	62	43	25	17	7	33	6	12
04/08/06	76	60	43	23	17	6	39	6	10
04/07/06	68	53	36	24	20	14	57	11	9
04/06/06	58	47	33	25	21	16	60	21	15
04/05/06	65	57	45	41	29	16	63	20	32
04/04/06	72	63	54	38	29	22	48	16	20
04/03/06	74	62	47	35	25	18	48	12	11
04/02/06	70	55	38	31	23	16	64	12	12
04/01/06	64	54	44	37	29	22	64	24	17

Summary: 91 62 33 41 23 -10 64 2 41

Sensor 6714 use with caution as values appear to be too low.

**FCD of Maricopa County ALERT System
Magma FRS Weather Statistics - May 2006**

DeviceID	6717	6717	6717	6714	6714	6714	6716	6716	6709
StatType	max	mean	min	max	mean	min	max	min	max
DataType	temp	temp	temp	dewpnt	dewpnt	dewpnt	rhumid	rhumid	pkwind
Units	DegF	DegF	DegF	degF	degF	degF	rh%	rh%	mph

Daily Sensor Statistics

05/31/06	98	81	60	25	6	-10	12	2	12
05/30/06	92	77	58	23	8	-6	13	2	12
05/29/06	89	75	54	18	10	0	17	4	15
05/28/06	84	73	61	47	33	4	46	7	20
05/27/06	91	79	62	40	23	13	30	5	32
05/26/06	96	83	68	30	16	-5	18	2	25
05/25/06	98	85	69	32	22	7	18	4	18
05/24/06	98	81	62	30	24	18	25	5	10
05/23/06	87	74	55	40	30	19	44	8	14
05/22/06	85	76	64	42	30	13	38	9	45
05/21/06	100	86	69	31	23	6	18	4	25
05/20/06	100	86	67	35	27	18	28	5	16
05/19/06	98	85	69	39	29	18	22	6	16
05/18/06	99	85	69	40	32	22	31	7	13
05/17/06	97	84	69	48	39	28	46	8	29
05/16/06	98	84	73	48	39	21	36	10	36
05/15/06	99	84	66	38	24	12	16	5	20
05/14/06	98	84	67	33	22	8	20	4	13
05/13/06	96	83	64	34	20	9	18	4	16
05/12/06	98	82	64	36	20	9	22	4	12
05/11/06	97	81	62	31	20	7	23	4	13
05/10/06	93	78	62	37	25	18	25	7	11
05/09/06	91	76	58	34	26	21	27	8	14
05/08/06	90	77	62	34	27	21	27	7	16
05/07/06	88	75	60	31	27	22	29	9	14
05/06/06	86	73	59	35	28	25	32	10	16
05/05/06	81	70	56	32	25	17	24	9	20
05/04/06	88	75	55	30	20	12	23	5	24
05/03/06	91	78	64	28	21	-2	21	3	20
05/02/06	94	79	62	36	21	8	21	4	17
05/01/06	94	79	62	33	26	15	28	5	19
Summary:	100	80	54	48	24	-10	46	2	45

FCD of Maricopa County ALERT System
Magma FRS Weather Statistics - June 2006

DeviceID	6717	6717	6717	6714	6714	6714	6716	6716	6709
StatType	max	mean	min	max	mean	min	max	min	max
DataType	temp	temp	temp	dewpnt	dewpnt	dewpnt	rhumid	rhumid	pkwind
Units	DegF	DegF	DegF	degF	degF	degF	rh%	rh%	mph

Daily Sensor Statistics

06/30/06	102	91	80	57	50	41	45	13	22
06/29/06	103	90	79	57	52	40	46	15	37
06/28/06	101	89	76	60	51	41	54	13	19
06/27/06	100	88	78	56	47	41	44	14	31
06/26/06	104	89	74	56	47	35	49	9	32
06/25/06	107	92	81	54	41	30	40	7	34
06/24/06	101	92	83	53	42	30	25	9	36
06/23/06	102	92	79	47	41	32	29	9	16
06/22/06	103	91	77	49	40	22	32	5	16
06/21/06	102	90	76	47	37	22	25	9	15
06/20/06	103	90	77	43	32	19	20	7	12
06/19/06	108	91	75	42	31	19	23	4	20
06/18/06	104	90	72	34	24	16	16	4	12
06/17/06	101	88	72	33	24	10	17	4	16
06/16/06	97	84	69	35	23	14	22	5	16
06/15/06	98	85	69	35	19	7	20	4	29
06/14/06	101	89	75	41	26	4	18	3	18
06/13/06	106	90	70	40	20	5	16	4	10
06/12/06	101	87	69	27	-3	-23	9	1	24
06/11/06	101	86	68	24	8	-16	15	1	19
06/10/06	101	86	67	37	22	9	17	3	18
06/09/06	100	88	72	41	29	11	25	4	20
06/08/06	100	89	76	57	44	32	53	11	20
06/07/06	100	88	78	55	46	31	51	9	26
06/06/06	99	87	75	50	45	36	36	12	36
06/05/06	101	90	78	42	37	27	26	8	21
06/04/06	104	92	77	39	30	25	17	6	18
06/03/06	105	91	72	48	33	20	34	5	13
06/02/06	105	92	78	37	27	2	18	4	33
06/01/06	104	87	65	24	5	-10	13	1	12

Summary: 108 89 65 60 32 -23 54 1 37

Sensor 6709 down 6/13 1117-2202. Sensor 6717 - use with caution, values appear 5 to 7 degrees too low.

FCD of Maricopa County ALERT System Magma FRS Weather Statistics - July 2006

DeviceID	6717	6717	6717	6714	6714	6714	6716	6716	6709
StatType	max	mean	min	max	mean	min	max	min	max
DataType	temp	temp	temp	dewpnt	dewpnt	dewpnt	rhumid	rhumid	pkwind
Units	DegF	DegF	DegF	degF	degF	degF	rh%	rh%	mph

Daily Sensor Statistics

07/31/06	95	86	76	74	67	62	85	35	25
07/30/06	91	82	73	74	70	66	95	45	22
07/29/06	95	85	77	72	68	63	84	38	19
07/28/06	93	84	76	73	68	64	88	41	19
07/27/06	89	82	74	74	70	65	97	48	22
07/26/06	96	87	76	73	68	62	89	33	18
07/25/06	105	96	76	67	60	49	89	18	39
07/24/06	111	100	85	59	51	43	43	11	17
07/23/06	110	101	90	62	47	38	36	9	34
07/22/06	113	104	91	49	42	36	23	7	33
07/21/06	115	101	85	59	47	39	35	8	34
07/20/06	108	98	91	59	53	48	33	14	19
07/19/06	109	99	88	56	51	43	33	11	22
07/18/06	110	96	86	63	56	32	45	8	33
07/17/06	104	92	81	68	60	53	63	20	12
07/16/06	108	94	81	64	57	46	58	13	34
07/15/06	112	97	87	63	54	40	43	9	40
07/14/06	112	97	88	59	53	45	38	12	20
07/13/06	109	99	88	60	53	44	40	12	27
07/12/06	107	95	81	58	50	41	36	13	15
07/11/06	105	93	79	53	44	31	41	8	15
07/10/06	103	92	81	53	47	41	34	12	18
07/09/06	104	92	77	59	49	38	54	11	12
07/08/06	100	87	73	64	56	47	70	18	14
07/07/06	96	85	74	65	58	52	79	25	31
07/06/06	98	86	75	70	61	50	81	21	18
07/05/06	88	79	69	71	65	60	91	42	29
07/04/06	99	90	73	59	54	50	73	21	39
07/03/06	102	90	80	58	53	46	41	16	21
07/02/06	100	90	82	59	54	50	44	20	20
07/01/06	105	92	81	59	50	40	45	12	27

Summary: 115 92 69 74 56 31 97 7 40
 Sensor 6716 down 7/14 0813-1743. Sensor 6717 down 7/14 0613-1313. Sensor 6714 down 7/14 0757-1458.

FCD of Maricopa County ALERT System
Magma FRS Weather Statistics - August 2006

DeviceID	6717	6717	6717	6714	6714	6714	6716	6716	6709
StatType	max	mean	min	max	mean	min	max	min	max
DataType	temp	temp	temp	dewpnt	dewpnt	dewpnt	rhumid	rhumid	pkwind
Units	DegF	DegF	DegF	degF	degF	degF	rh%	rh%	mph

Daily Sensor Statistics

08/31/06	101	91	79	63	58	52	57	21	21
08/30/06	100	90	81	64	59	55	52	23	17
08/29/06	103	91	79	62	50	38	42	17	19
08/28/06	105	90	71	52	41	29	48	7	13
08/27/06	100	89	77	62	52	39	59	9	10
08/26/06	100	89	78	64	58	51	63	21	14
08/25/06	98	86	76	71	65	61	82	33	12
08/24/06	89	83	72	74	67	61	93	40	15
08/23/06	101	91	79	68	63	56	68	24	12
08/22/06	97	87	81	70	62	59	70	30	21
08/21/06	107	91	79	69	58	50	72	16	26
08/20/06	105	94	86	59	55	49	39	16	23
08/19/06	105	94	80	58	49	39	38	11	22
08/18/06	102	92	81	60	53	42	49	13	14
08/17/06	100	90	80	66	57	43	60	15	14
08/16/06	95	88	82	67	63	53	60	26	17
08/15/06	94	85	76	74	66	58	89	30	12
08/14/06	101	86	74	71	64	57	89	25	36
08/13/06	100	90	82	69	62	56	65	25	26
08/12/06	97	86	73	72	65	55	93	26	26
08/11/06	99	89	79	68	64	59	68	28	26
08/10/06	104	90	82	69	64	56	66	25	27
08/09/06	103	90	78	69	63	56	73	22	19
08/08/06	105	95	87	66	63	57	50	22	26
08/07/06	103	95	85	64	61	52	46	21	21
08/06/06	103	92	75	64	52	43	52	14	12
08/05/06	98	88	76	66	56	41	68	16	12
08/04/06	96	86	79	71	64	59	74	30	10
08/03/06	98	87	79	68	64	57	69	27	28
08/02/06	99	89	81	69	62	55	63	25	11
08/01/06	97	87	76	72	64	56	87	27	19

Summary: 107 89 71 74 59 29 93 7 36

Sensor 6709 down 8/29 2118 to 8/30 1003.

FCD of Maricopa County ALERT System
Magma FRS Weather Statistics - September 2006

DeviceID	6717	6717	6717	6714	6714	6714	6716	6716	6709
StatType	max	mean	min	max	mean	min	max	min	max
DataType	temp	temp	temp	dewpnt	dewpnt	dewpnt	rhumid	rhumid	pkwind
Units	DegF	DegF	DegF	degF	degF	degF	rh%	rh%	mph

Daily Sensor Statistics

09/30/06	100	82	63	33	28	20	26	4	14
09/29/06	98	81	66	37	28	14	32	5	13
09/28/06	100	83	69	39	32	21	31	5	12
09/27/06	96	84	73	53	45	31	44	12	11
09/26/06	100	88	74	52	48	40	44	13	21
09/25/06	98	86	76	49	46	39	37	14	22
09/24/06	95	82	72	48	38	27	36	13	14
09/23/06	88	76	64	53	45	31	53	19	12
09/22/06	90	78	64	52	45	26	57	20	29
09/21/06	87	74	59	46	28	13	55	5	14
09/20/06	92	80	69	58	46	29	63	20	26
09/19/06	95	80	62	48	39	33	51	12	17
09/18/06	92	78	62	47	37	23	56	8	11
09/17/06	90	78	66	53	44	34	64	13	13
09/16/06	89	78	66	52	47	41	51	23	10
09/15/06	91	81	69	51	44	35	48	15	22
09/14/06	95	85	75	61	53	46	63	19	24
09/13/06	94	84	74	60	57	53	60	27	21
09/12/06	93	83	74	61	54	48	64	22	31
09/11/06	98	84	69	62	54	45	76	18	18
09/10/06	93	82	69	70	60	45	92	21	9
09/09/06	89	80	72	70	66	62	87	43	27
09/08/06	91	79	66	69	65	61	96	38	25
09/07/06	85	78	66	68	64	60	95	45	25
09/06/06	97	87	76	66	62	56	71	28	17
09/05/06	95	86	80	68	62	54	63	34	28
09/04/06	93	85	76	69	63	58	71	32	22
09/03/06	93	81	71	71	66	59	94	33	31
09/02/06	100	86	72	70	60	53	95	21	39
09/01/06	104	93	81	59	55	49	48	16	19

Summary: 104 82 59 71 49 13 96 4 39

Sensor 6716 down 9/5 0659-1844. Sensor 6717 down 9/5 0329-1629. Sensor 6714 down 9/9 0659-1629.

FCD of Maricopa County ALERT System
McMicken Floodway Weather Statistics - October 2005

DeviceID	5437	5437	5437	5429	5429	5429	5436	5436	5433	5439	5439	5427
StatType	max	mean	min	max	mean	min	max	min	max	max	min	max
DataType	temp	temp	temp	dewpnt	dewpnt	dewpnt	rhumid	rhumid	pkwind	baropr	baropr	solrad
Units	DegF	DegF	DegF	DegF	DegF	DegF	rh%	rh%	mph	mb	mb	wsqm

Daily Sensor Statistics

10/31/05	87	71	55	41	33	22	56	12	21	1024	1014	687
10/30/05	86	68	50	46	41	36	66	20	13	1023	1011	681
10/29/05	84	68	53	49	44	39	81	23	12	1019	1010	681
10/28/05	83	69	57	48	44	36	62	20	13	1015	1008	643
10/27/05	85	69	53	46	43	39	70	22	11	1016	1006	676
10/26/05	85	69	53	48	44	39	69	20	12	1016	1005	692
10/25/05	88	72	57	47	44	40	61	19	13	1016	1006	681
10/24/05	90	72	57	48	45	42	68	19	12	1016	1007	687
10/23/05	88	72	55	48	47	46	73	24	11	1012	1003	687
10/22/05	89	72	55	51	47	40	79	21	9	1013	1002	747
10/21/05	91	73	61	56	50	42	83	20	8	1014	1004	676
10/20/05	85	69	55	56	52	47	91	29	9	1018	1007	764
10/19/05	80	65	50	54	49	41	100	26	12	1030	1009	736
10/18/05	73	66	55	67	58	47	100	41	16	1027	1020	841
10/17/05	88	77	69	61	49	38	70	21	15	1021	1015	566
10/16/05	88	77	67	46	42	38	43	18	16	1020	1014	407
10/15/05	88	78	65	51	45	42	50	21	14	1022	1011	742
10/14/05	93	78	63	46	39	28	39	17	16	1027	1016	747
10/13/05	95	77	58	35	30	24	29	10	14	1025	1014	769
10/12/05	90	71	52	31	26	23	34	10	11	1026	1014	769
10/11/05	86	69	51	34	28	24	38	11	10	1027	1016	780
10/10/05	86	72	57	30	27	24	30	11	15	1022	1013	786
10/09/05	88	76	58	51	33	22	46	10	28	1016	1007	775
10/08/05	96	82	67	49	42	38	41	14	25	1015	1004	819
10/07/05	99	81	65	53	45	35	48	16	12	1020	1008	780
10/06/05	99	81	62	51	38	27	29	14	10	1019	1007	786
10/05/05	96	82	69	55	38	26	27	14	14	1019	1009	786
10/04/05	96	85	74	66	58	28	71	14	20	1016	1008	912
10/03/05	99	85	67	62	51	46	57	19	16	1018	1008	786
10/02/05	99	85	69	52	49	46	51	18	14	1017	1008	797
10/01/05	100	83	63	54	37	33	38	10	12	1020	1009	808

Summary: 100 75 50 67 42 22 100 10 28 1030 1002 912

Sensor 5439 down 10/2 0443-1413.

FCD of Maricopa County ALERT System
McMicken Floodway Weather Statistics - November 2005

DeviceID	5437	5437	5437	5429	5429	5429	5436	5436	5433	5439	5439	5427
StatType	max	mean	min	max	mean	min	max	min	max	max	min	max
DataType	temp	temp	temp	dewpnt	dewpnt	dewpnt	rhumid	rhumid	pkwind	baropr	baropr	solrad
Units	DegF	DegF	DegF	DegF	DegF	DegF	rh%	rh%	mph	mb	mb	wsqm

Daily Sensor Statistics

11/30/05	72	52	36	25	14	8	35	9	9	1023	1011	566
11/29/05	66	48	33	17	9	5	29	9	8	1025	1013	555
11/28/05	62	48	33	9	4	1	23	7	11	1025	1001	588
11/27/05	60	52	42	16	8	1	23	10	28	1024	1011	588
11/26/05	76	60	46	41	29	18	48	16	21	1015	1002	566
11/25/05	78	60	41	34	29	22	55	14	8	1019	1007	588
11/24/05	81	66	52	39	32	24	50	16	9	1016	1006	473
11/23/05	73	61	46	29	23	19	34	15	9	1020	1011	335
11/22/05	80	60	42	26	21	16	37	11	8	1024	1012	434
11/21/05	83	60	43	23	19	15	34	9	8	1025	1012	670
11/20/05	80	65	48	24	20	15	25	10	17	1024	1015	604
11/19/05	79	61	38	25	19	16	39	10	18	1024	1011	604
11/18/05	79	67	49	23	20	16	26	10	27	1023	1014	621
11/17/05	83	62	43	24	21	19	40	9	12	1023	1010	604
11/16/05	81	62	43	24	16	7	28	8	16	1025	1013	615
11/15/05	78	66	51	38	25	7	54	9	28	1021	1013	604
11/14/05	81	65	48	39	35	31	54	20	13	1019	1007	621
11/13/05	85	64	45	43	36	30	76	15	10	1023	1009	632
11/12/05	80	61	44	45	41	38	80	23	11	1022	1011	626
11/11/05	75	64	55	56	45	38	81	29	16	1018	1010	681
11/10/05	80	68	58	50	43	39	66	27	8	1017	1009	374
11/09/05	86	71	56	44	36	30	39	17	12	1016	1008	626
11/08/05	88	69	51	35	30	27	42	12	8	1018	1006	665
11/07/05	86	67	50	36	32	28	47	13	23	1017	1007	681
11/06/05	83	63	46	36	31	29	54	15	8	1019	1007	582
11/05/05	82	63	45	35	32	28	55	16	9	1018	1007	659
11/04/05	84	64	46	38	33	29	56	17	8	1017	1006	665
11/03/05	83	67	52	38	32	27	43	18	7	1016	1008	544
11/02/05	86	68	53	32	27	23	39	11	9	1019	1009	736
11/01/05	91	70	51	30	23	20	31	8	14	1023	1010	670
Summary:	91	63	33	56	26	1	81	7	28	1025	1001	736

FCD of Maricopa County ALERT System
McMicken Floodway Weather Statistics - December 2005

DeviceID	5437	5437	5437	5429	5429	5429	5436	5436	5433	5439	5439	5427
StatType	max	mean	min	max	mean	min	max	min	max	max	min	max
DataType	temp	temp	temp	dewpnt	dewpnt	dewpnt	rhumid	rhumid	pkwind	baropr	baropr	solrad
Units	DegF	DegF	DegF	DegF	DegF	DegF	rh%	rh%	mph	mb	mb	wsqm

Daily Sensor Statistics

12/31/05	67	53	41	33	30	26	57	27	9	1019	1010	423
12/30/05	70	52	37	34	29	24	68	23	7	1020	1009	511
12/29/05	72	55	40	37	28	22	57	20	7	1019	1007	500
12/28/05	74	57	40	34	26	20	45	18	10	1025	1012	467
12/27/05	74	58	42	38	33	23	71	24	10	1025	1016	505
12/26/05	72	58	42	37	26	14	50	18	8	1022	1012	522
12/25/05	76	56	40	28	23	19	47	14	9	1022	1009	527
12/24/05	83	61	43	36	30	25	55	14	11	1025	1011	516
12/23/05	76	59	44	33	27	23	43	18	9	1023	1013	467
12/22/05	78	59	44	31	27	23	48	16	7	1023	1012	462
12/21/05	79	59	45	35	29	25	50	16	8	1025	1014	538
12/20/05	76	55	38	33	29	25	64	18	7	1025	1017	516
12/19/05	72	53	39	33	26	20	50	21	9	1025	1020	489
12/18/05	64	49	32	26	19	9	43	21	6	1025	1023	522
12/17/05	60	42	24	17	10	4	41	14	8	1025	1018	527
12/16/05	61	44	26	14	8	1	33	12	8	1021	1009	505
12/15/05	63	50	37	18	8	-1	43	8	12	1022	1010	390
12/14/05	70	49	32	26	20	15	53	17	8	1025	1014	511
12/13/05	69	50	34	24	18	13	42	15	9	1024	1013	505
12/12/05	65	53	44	26	19	13	30	17	5	1021	1015	247
12/11/05	69	51	37	21	13	8	29	11	3	1025	1014	588
12/10/05	74	51	33	18	11	6	30	9	7	1025	1014	522
12/09/05	73	52	38	14	11	7	28	8	10	1025	1014	549
12/08/05	69	51	35	17	13	9	33	11	13	1025	1015	516
12/07/05	65	45	28	16	11	6	40	12	10	1025	1014	527
12/06/05	66	46	31	15	9	3	32	10	9	1025	1014	560
12/05/05	69	48	28	9	4	1	28	6	11	1025	1016	555
12/04/05	67	50	34	15	9	4	32	9	18	1025	1017	571
12/03/05	73	58	45	36	28	15	56	14	13	1019	1009	544
12/02/05	69	56	45	33	30	26	54	24	6	1020	1012	357
12/01/05	74	54	38	31	25	17	50	20	7	1025	1012	566

Summary: 83 53 24 38 20 -1 71 6 18 1025 1007 588

Sensor 5433 down most of 12/26 0330-1845. Sensor 5436 down 12/26 1415-2115. Sensor 5437 down 12/26 1300-2115. Sensor 5429 down 12/26 1415-2215. Sensor 5427 down most of 12/27 1958 to 12/28 1528.

FCD of Maricopa County ALERT System
McMicken Floodway Weather Statistics - January 2006

DeviceID	5437	5437	5437	5429	5429	5429	5436	5436	5433	5439	5439	5427
StatType	max	mean	min	max	mean	min	max	min	max	max	min	max
DataType	temp	temp	temp	dewpnt	dewpnt	dewpnt	rhumid	rhumid	pkwind	baropr	baropr	solrad
Units	DegF	DegF	DegF	DegF	DegF	DegF	rh%	rh%	mph	mb	mb	wsqm

Daily Sensor Statistics

01/31/06	74	56	38	31	26	19	47	18	15	1017	1008	808
01/30/06	74	55	37	28	23	19	50	16	8	1025	1009	621
01/29/06	68	51	34	26	21	15	48	18	10	1025	1015	593
01/28/06	66	50	34	28	22	18	56	19	13	1025	1018	615
01/27/06	67	49	33	29	22	15	49	20	15	1025	1014	599
01/26/06	68	49	33	27	22	17	55	16	9	1025	1015	599
01/25/06	69	56	45	25	18	12	41	11	16	1024	1013	610
01/24/06	79	64	52	21	14	7	23	9	19	1020	1010	665
01/23/06	76	65	58	18	13	10	14	9	23	1018	1011	588
01/22/06	--	--	--	--	--	--	--	--	--	----	----	---
01/21/06	40	37	28	9	8	5	35	25	8	1025	1024	82
01/20/06	66	48	32	18	13	9	42	12	12	1025	1015	588
01/19/06	64	51	40	28	17	8	36	18	27	1023	1012	577
01/18/06	65	47	32	14	9	4	34	10	11	1025	1013	527
01/17/06	64	45	28	14	9	3	34	10	9	1025	1020	571
01/16/06	62	50	40	28	16	7	59	11	20	1025	1017	571
01/15/06	65	55	45	34	26	21	57	18	20	1018	1011	615
01/14/06	74	58	45	24	19	14	28	12	11	1018	1009	505
01/13/06	77	55	37	22	16	10	34	10	10	1025	1010	555
01/12/06	72	52	34	19	12	5	29	10	7	1023	1012	533
01/11/06	72	51	31	18	8	2	27	9	8	1024	1010	549
01/10/06	75	52	35	14	5	-1	20	6	12	1025	1014	549
01/09/06	72	54	39	17	10	3	36	6	23	1025	1017	549
01/08/06	74	54	34	24	17	12	39	12	7	1023	1011	538
01/07/06	78	58	40	21	15	9	29	10	8	1021	1008	516
01/06/06	82	66	47	21	15	12	22	8	16	1025	1013	538
01/05/06	83	67	43	25	17	9	41	6	22	1025	1017	544
01/04/06	77	56	36	29	25	22	59	12	12	1025	1018	516
01/03/06	72	59	45	46	32	26	57	18	13	1025	1015	555
01/02/06	76	61	45	45	34	30	62	21	13	1020	1010	643
01/01/06	70	56	40	40	33	27	61	32	8	1020	1011	516

Summary: 83 54 28 46 18 -1 62 6 27 1025 1008 808
Sensors 5433, 5436 and 5437 down 1/21 0847 to 1/23 0932. Sensor 5429 down 1/21 0847 to 1/23 1147. Sensor 5427 down 1/21 0830 to 1/23 1100. Sensor 5439 - Use with caution, values suspect; down 1/10 1825 to 1/11 0956; also 1/21 0827 to 1/23 1027.

FCD of Maricopa County ALERT System
McMicken Floodway Weather Statistics - February 2006

DeviceID	5437	5437	5437	5429	5429	5429	5436	5436	5433	5439	5439	5427
StatType	max	mean	min	max	mean	min	max	min	max	max	min	max
DataType	temp	temp	temp	dewpnt	dewpnt	dewpnt	rhumid	rhumid	pkwind	baropr	baropr	solrad
Units	DegF	DegF	DegF	DegF	DegF	DegF	rh%	rh%	mph	mb	mb	wsqm

Daily Sensor Statistics

02/28/06	82	68	53	52	30	14	60	11	16	1018	1009	571
02/27/06	82	64	43	20	14	6	21	8	9	1022	1010	736
02/26/06	83	64	45	23	13	6	19	8	13	1022	1009	890
02/25/06	79	58	37	20	12	6	26	8	11	1025	1012	753
02/24/06	79	58	36	18	10	3	23	7	12	1021	1008	747
02/23/06	77	56	35	15	9	4	29	7	12	1023	1008	775
02/22/06	72	54	35	20	14	10	39	9	11	1023	1010	736
02/21/06	65	51	33	28	21	14	55	16	18	1023	1010	687
02/20/06	67	52	38	30	26	21	57	24	13	1024	1013	720
02/19/06	65	51	33	30	23	18	57	18	16	1025	1013	808
02/18/06	67	50	32	26	18	9	41	15	15	1023	1011	687
02/17/06	64	54	38	20	13	8	27	11	8	1020	1012	418
02/16/06	68	56	44	28	18	13	38	12	16	1019	1010	687
02/15/06	75	59	38	32	20	8	35	12	25	1016	1003	676
02/14/06	78	59	41	18	11	5	22	7	13	1019	1004	720
02/13/06	79	58	38	17	8	1	18	7	10	1025	1010	698
02/12/06	80	59	35	12	3	-2	17	5	11	1025	1013	681
02/11/06	76	61	43	22	10	0	37	6	23	1025	1017	687
02/10/06	76	58	40	39	27	16	46	13	12	1024	1012	670
02/09/06	82	64	48	39	16	5	42	5	14	1017	1007	709
02/08/06	85	64	43	20	8	-1	16	5	10	1022	1007	802
02/07/06	84	60	37	13	5	0	17	4	15	1025	1010	709
02/06/06	77	61	43	12	9	3	17	6	28	1025	1016	676
02/05/06	75	60	50	27	21	11	30	12	12	1020	1010	560
02/04/06	81	61	41	26	23	19	49	10	8	1023	1006	703
02/03/06	79	60	43	33	28	24	50	16	13	1021	1010	632
02/02/06	75	56	38	31	26	20	54	17	12	1021	1006	626
02/01/06	72	55	40	33	29	25	57	23	11	1022	1010	621
Summary:	85	58	32	52	17	-2	60	4	28	1025	1003	890
Sensor 5427 down 2/27 1301-2101.												

FCD of Maricopa County ALERT System
McMicken Floodway Weather Statistics - March 2006

DeviceID	5437	5437	5437	5429	5429	5429	5436	5436	5433	5439	5439	5427
StatType	max	mean	min	max	mean	min	max	min	max	max	min	max
DataType	temp	temp	temp	dewpnt	dewpnt	dewpnt	rhumid	rhumid	pkwind	baropr	baropr	solrad
Units	DegF	DegF	DegF	degF	degF	degF	rh%	rh%	mph	mb	mb	wsqm

Daily Sensor Statistics

03/31/06	76	66	52	45	40	37	60	26	13	1012	1001	791
03/30/06	74	62	50	41	38	35	66	28	11	1015	1007	665
03/29/06	75	67	57	47	42	35	55	31	28	1013	1006	868
03/28/06	78	69	62	54	47	39	64	32	19	1016	1009	978
03/27/06	82	70	60	49	46	43	60	28	14	1015	1008	973
03/26/06	81	70	54	47	38	28	52	18	12	1016	1009	791
03/25/06	86	69	45	39	34	27	69	15	15	1015	1006	874
03/24/06	83	66	47	41	35	31	68	16	15	1019	1007	797
03/23/06	81	63	45	43	37	33	82	18	15	1025	1015	901
03/22/06	70	53	36	41	36	33	95	29	14	1024	1017	863
03/21/06	63	53	43	50	41	36	93	43	23	1017	1010	676
03/20/06	64	54	43	47	42	37	100	40	12	1017	1012	769
03/19/06	58	50	44	45	40	32	88	53	14	1013	1005	1049
03/18/06	67	59	50	41	34	24	65	20	22	1010	1006	868
03/17/06	76	62	48	41	37	29	77	20	17	1015	1007	841
03/16/06	77	60	43	43	36	30	82	18	8	1020	1011	604
03/15/06	75	61	48	44	39	30	81	22	15	1020	1013	824
03/14/06	73	56	38	45	37	30	95	24	11	1022	1013	780
03/13/06	63	50	37	41	36	31	100	29	10	1025	1019	835
03/12/06	58	49	41	45	35	29	100	34	17	1025	1014	824
03/11/06	52	46	43	46	43	33	100	49	18	1014	1010	181
03/10/06	62	57	51	40	33	28	56	27	25	1012	1006	808
03/09/06	69	56	39	38	29	18	47	24	18	1016	1006	808
03/08/06	69	58	45	35	30	18	64	18	25	1016	1011	802
03/07/06	76	63	43	43	32	17	43	21	21	1021	1013	786
03/06/06	79	62	44	30	22	14	30	15	13	1023	1016	632
03/05/06	79	60	40	34	26	15	55	14	10	1025	1019	775
03/04/06	74	60	49	39	30	18	49	21	12	1022	1016	775
03/03/06	77	60	40	34	25	17	41	15	16	1019	1014	775
03/02/06	80	60	40	39	23	14	35	16	11	1027	1016	797
03/01/06	78	66	55	51	41	16	70	14	16	1023	1011	588

Summary: 86 60 36 54 36 14 100 14 28 1027 1001 1049

Sensor 5427 down most of 3/11 2109 to 3/13 1209.

FCD of Maricopa County ALERT System
McMicken Floodway Weather Statistics - April 2006

DeviceID	5437	5437	5437	5429	5429	5429	5436	5436	5433	5439	5439	5427
StatType	max	mean	min	max	mean	min	max	min	max	max	min	max
DataType	temp	temp	temp	dewpnt	dewpnt	dewpnt	rhumid	rhumid	pkwind	baropr	baropr	solrad
Units	DegF	DegF	DegF	degF	degF	degF	rh%	rh%	mph	mb	mb	wsqm

Daily Sensor Statistics

04/30/06	97	79	57	46	40	34	51	12	13	1023	1010	934
04/29/06	88	73	54	46	43	40	60	20	12	1026	1006	929
04/28/06	80	65	52	46	43	42	73	28	14	1029	1011	396
04/27/06	74	63	53	47	40	29	74	25	25	1025	1004	1099
04/26/06	89	73	55	35	31	24	34	12	18	1019	1007	940
04/25/06	86	69	49	35	30	24	40	13	12	1026	1008	978
04/24/06	81	66	46	34	31	25	46	17	13	1027	1011	934
04/23/06	76	67	57	41	36	30	51	19	14	1026	1014	929
04/22/06	88	75	54	34	28	22	31	12	14	1022	1008	945
04/21/06	93	76	52	32	26	19	37	10	12	1021	1002	923
04/20/06	90	74	53	30	26	19	30	11	11	1021	1008	934
04/19/06	86	76	64	30	25	20	18	11	16	1019	1011	929
04/18/06	71	67	52	30	24	23	36	16	24	1012	998	544
04/17/06	84	71	55	42	36	27	49	17	18	1010	997	934
04/16/06	86	72	52	45	41	34	61	20	17	1014	996	918
04/15/06	81	69	55	46	43	38	60	24	15	1013	1006	901
04/14/06	93	79	67	46	40	34	45	17	39	1012	999	863
04/13/06	97	78	55	41	34	25	39	12	14	1014	1002	901
04/12/06	93	73	57	42	35	26	42	12	14	1017	998	923
04/11/06	84	68	52	43	39	35	59	21	12	1016	993	901
04/10/06	79	71	60	39	37	33	41	23	18	1009	997	797
04/09/06	89	72	50	37	31	24	38	14	18	1008	997	995
04/08/06	88	70	49	39	33	28	48	13	12	1017	998	923
04/07/06	83	65	46	38	34	28	54	19	13	1018	998	918
04/06/06	75	61	45	38	34	28	60	21	19	1016	997	896
04/05/06	74	66	55	50	40	30	72	24	28	1009	997	1027
04/04/06	86	77	63	48	44	40	51	22	17	1012	1004	753
04/03/06	88	75	59	42	36	32	41	15	14	1015	1005	901
04/02/06	83	67	48	42	37	33	65	17	10	1017	1004	923
04/01/06	78	67	57	43	40	34	57	21	14	1015	1003	879

Summary: 97 71 45 50 35 19 74 10 39 1029 993 1099

All sensors down 4/12 0145-0815; all also down 4/18 0900 to 4/19 0905. Sensor 5433 down 4/1 0057-1227; also 4/10 2257 to 4/11 0742. Sensor 5429 down 4/20 1826 to 4/21 0311. Sensor 5427 down 4/28 0405-1935; also 4/29 1505 to 4/30 0903. Sensor 5439 - use with caution data not reliable; down 4/13 1250-2220.

FCD of Maricopa County ALERT System McMicken Floodway Weather Statistics - May 2006

DeviceID	5437	5437	5437	5429	5429	5429	5436	5436	5433	5439	5439	5427
StatType	max	mean	min	max	mean	min	max	min	max	max	min	max
DataType	temp	temp	temp	dewpnt	dewpnt	dewpnt	rhumid	rhumid	pkwind	baropr	baropr	solrad
Units	DegF	DegF	DegF	degF	degF	degF	rh%	rh%	mph	mb	mb	wsqm

Daily Sensor Statistics

05/31/06	103	84	62	33	26	16	18	7	12	1023	1007	967
05/30/06	98	80	58	28	22	11	18	7	12	1025	1006	973
05/29/06	93	76	55	26	19	12	16	7	17	1027	1001	956
05/28/06	89	77	63	44	25	13	37	9	17	1024	1014	940
05/27/06	92	80	63	46	37	28	29	16	20	1021	1008	951
05/26/06	100	86	69	38	33	27	27	10	15	1021	1010	962
05/25/06	81	72	71	37	30	21	28	17	19	1023	1014	962
05/24/06	104	86	64	40	36	31	33	10	12	1028	1014	962
05/23/06	96	78	57	40	36	32	47	13	14	1030	1019	956
05/22/06	82	75	66	51	38	29	47	14	22	1025	1014	951
05/21/06	103	88	70	42	36	30	27	11	17	1022	1010	1022
05/20/06	103	88	72	41	37	31	18	10	16	1025	1015	951
05/19/06	104	91	75	43	39	35	26	11	14	1026	1009	940
05/18/06	105	91	73	47	42	37	34	11	11	1027	1020	929
05/17/06	104	90	71	52	48	40	46	14	18	1025	1015	929
05/16/06	102	85	69	55	43	26	38	16	25	1025	1015	967
05/15/06	99	85	64	38	32	24	23	9	10	1023	1016	714
05/14/06	103	86	65	40	34	27	29	9	13	1024	1015	923
05/13/06	102	86	67	38	33	28	27	9	13	1023	1012	978
05/12/06	103	85	62	38	31	23	27	8	14	1023	1015	1049
05/11/06	100	83	62	40	34	28	32	9	14	1027	1016	1066
05/10/06	98	83	67	40	38	33	34	11	13	1027	1015	945
05/09/06	96	80	62	41	34	26	30	13	13	1024	1013	934
05/08/06	96	81	64	41	36	31	36	11	17	1026	1010	940
05/07/06	95	80	63	41	36	32	34	12	13	1025	1008	945
05/06/06	91	78	60	41	37	33	41	14	14	1024	1004	945
05/05/06	87	75	60	42	37	33	45	16	15	1025	1005	934
05/04/06	90	76	54	37	30	22	29	12	18	1024	1012	945
05/03/06	93	79	58	38	31	19	35	9	16	1024	1013	1049
05/02/06	98	82	61	37	31	24	39	10	14	1025	1015	802
05/01/06	100	83	62	45	37	28	41	11	11	1023	1015	945

Summary: 105 82 54 55 34 11 47 7 25 1030 1001 1066

Sensor 5433 down 5/10 1658 to 5/11 1113. Sensor 5436 down 5/19 2042 to 5/20 1412; also most of 5/25 0727 to 5/26 0212. Sensor 5437 down most of 5/25 0357 to 5/26 0012. Sensor 5429 down 5/20 0242-1312; also most of 5/25 0727 to 5/26 0142. Sensor 5427 down 5/14 1205-2005; also most of 5/17 0635-1435. Sensor 5439 - use with caution as data doesn't appear reliable; also down most of 5/1 0153 to 5/2 0223.

FCD of Maricopa County ALERT System
McMicken Floodway Weather Statistics - June 2006

DeviceID	5437	5437	5437	5429	5429	5429	5436	5436	5433	5439	5439	5427
StatType	max	mean	min	max	mean	min	max	min	max	max	min	max
DataType	temp	temp	temp	dewpnt	dewpnt	dewpnt	rhumid	rhumid	pkwind	baropr	baropr	solrad
Units	DegF	DegF	DegF	degF	degF	degF	rh%	rh%	mph	mb	mb	wsqm

Daily Sensor Statistics

06/30/06	109	96	84	57	55	50	38	17	32	1026	1009	885
06/29/06	112	95	81	60	55	51	43	15	35	1026	1013	1000
06/28/06	109	95	82	61	54	50	42	16	14	1024	1006	912
06/27/06	108	93	81	58	54	50	43	18	28	1024	1006	896
06/26/06	105	94	81	57	53	45	41	16	17	1024	1011	857
06/25/06	112	96	85	58	50	45	31	11	24	1024	1013	1044
06/24/06	110	97	82	51	49	47	30	14	13	1026	1010	1038
06/23/06	111	98	82	53	46	36	29	11	17	1027	1010	989
06/22/06	110	95	76	52	45	36	36	10	16	1024	1009	951
06/21/06	108	94	77	47	41	34	28	10	16	1024	1006	951
06/20/06	108	93	75	46	42	37	31	11	13	1022	1001	951
06/19/06	110	95	76	48	43	40	29	11	15	1022	1010	951
06/18/06	110	94	73	46	40	33	25	10	12	1021	1007	962
06/17/06	108	92	72	43	37	32	25	9	16	1019	1002	962
06/16/06	104	89	67	40	34	27	25	10	24	1017	1000	956
06/15/06	101	87	67	39	32	22	20	11	17	1016	1006	951
06/14/06	105	93	78	43	32	23	20	7	19	1022	1009	978
06/13/06	110	92	70	44	35	23	18	10	13	1025	1007	934
06/12/06	104	87	63	34	27	19	18	7	14	1022	1011	962
06/11/06	105	88	65	33	28	20	25	7	13	1021	1001	973
06/10/06	103	89	72	42	37	30	29	10	22	1019	1008	967
06/09/06	105	91	73	47	42	37	33	11	14	1022	1010	951
06/08/06	104	92	77	57	51	39	48	15	16	1019	1009	962
06/07/06	105	92	83	59	51	46	36	17	23	1020	1007	934
06/06/06	104	94	82	55	51	47	35	16	18	1018	1010	989
06/05/06	110	96	79	49	44	32	31	11	18	1018	1013	923
06/04/06	113	98	78	43	38	32	20	9	19	1021	1013	934
06/03/06	112	96	76	49	42	35	32	9	11	1025	1016	923
06/02/06	111	93	69	47	35	21	22	9	13	1026	1015	912
06/01/06	107	87	64	34	28	19	20	7	15	1025	1012	967

Summary: 113 93 63 61 42 19 48 7 35 1027 1000 1044
Sensor 5433 down 6/22 2213 to 6/23 1058. Sensor 5436 down 6/25 0613-1558. Sensor 5437 down 6/25 0558-1428. Sensor 5429 down 6/25 0613-1428. Sensor 5427 down 6/18 1935 to 6/19 0735. Sensor 5439 - use with caution, data not reliable; down 6/5 1053-2353; also 6/7 1555-2355; also 6/12 1225 to 6/13 0155.

FCD of Maricopa County ALERT System McMicken Floodway Weather Statistics - July 2006

DeviceID	5437	5437	5437	5429	5429	5429	5436	5436	5433	5439	5439	5427
StatType	max	mean	min	max	mean	min	max	min	max	max	min	max
DataType	temp	temp	temp	dewpnt	dewpnt	dewpnt	rhumid	rhumid	pkwind	baropr	baropr	solrad
Units	DegF	DegF	DegF	degF	degF	degF	rh%	rh%	mph	mb	mb	wsqm

Daily Sensor Statistics

07/31/06	100	90	82	69	66	62	65	30	12	1021	1015	1033
07/30/06	96	87	77	72	68	59	82	39	18	1026	1018	758
07/29/06	99	90	82	71	66	61	65	33	14	1026	1018	1071
07/28/06	100	90	83	74	67	65	76	34	14	1024	1018	951
07/27/06	101	91	84	74	68	65	70	34	15	1027	1020	934
07/26/06	100	89	76	77	70	63	100	33	17	1023	1020	907
07/25/06	110	97	80	73	62	54	80	22	20	1023	1009	978
07/24/06	115	102	87	62	58	55	44	16	15	1020	1009	923
07/23/06	115	104	92	60	55	52	34	14	23	1022	1012	1066
07/22/06	115	105	94	56	53	50	27	13	19	1024	1016	956
07/21/06	119	101	84	59	56	49	44	11	27	1022	1010	918
07/20/06	108	98	91	64	59	55	40	19	17	1019	1010	967
07/19/06	112	101	89	59	57	54	36	17	17	1022	1013	1181
07/18/06	113	101	91	63	60	54	39	16	20	1024	1016	907
07/17/06	106	96	84	67	61	57	54	21	15	1024	1017	940
07/16/06	111	96	80	67	59	54	56	17	14	1028	1017	918
07/15/06	113	99	89	64	57	50	40	15	20	1024	1020	967
07/14/06	117	103	89	61	55	46	33	11	14	1021	1011	901
07/13/06	114	102	86	60	56	52	34	16	15	1021	1006	984
07/12/06	112	99	84	62	56	48	36	18	15	1023	1003	929
07/11/06	111	97	80	55	50	45	32	14	14	1018	1005	940
07/10/06	110	95	81	60	53	48	36	15	15	1023	1010	923
07/09/06	111	97	81	60	55	49	41	14	18	1024	1001	940
07/08/06	105	93	80	62	59	55	54	22	13	1028	1021	923
07/07/06	98	91	83	64	60	55	50	25	25	1030	1020	1038
07/06/06	105	91	76	71	61	55	57	25	13	1028	1015	1038
07/05/06	97	86	77	70	63	56	75	27	34	1026	1015	1016
07/04/06	107	95	83	61	57	55	43	20	17	1023	1004	978
07/03/06	108	96	84	59	57	54	41	18	14	1023	1009	890
07/02/06	106	96	89	62	57	52	37	21	17	1025	1016	874
07/01/06	112	98	83	57	54	51	38	15	20	1025	1011	896

Summary: 119 96 76 77 59 45 100 11 34 1030 1001 1181
 Sensor 5436 down most of 7/6 0943-2358. Sensor 5427 down 7/7 2206 to 7/8 1206. Sensor 5439 use with caution, values suspect; down 7/3 1054 to 7/4 0824; also down most of 7/12 1824 to 7/13 1924; also down 7/26 0254-1725; also 7/30 0554-2024.

FCD of Maricopa County ALERT System McMicken Floodway Weather Statistics - August 2006

DeviceID	5437	5437	5437	5429	5429	5429	5436	5436	5433	5439	5439	5427
StatType	max	mean	min	max	mean	min	max	min	max	max	min	max
DataType	temp	temp	temp	dewpnt	dewpnt	dewpnt	rhumid	rhumid	pkwind	baropr	baropr	solrad
Units	DegF	DegF	DegF	degF	degF	degF	rh%	rh%	mph	mb	mb	wsqm

Daily Sensor Statistics

08/31/06	105	90	78	70	61	56	79	23	24	1023	1006	857
08/30/06	103	91	79	67	60	46	56	28	14	1022	1005	868
08/29/06	106	90	74	60	49	40	35	13	12	1022	999	885
08/28/06	108	91	71	48	42	40	33	11	12	1017	999	901
08/27/06	108	90	71	56	47	39	51	10	11	1017	997	929
08/26/06	103	91	79	69	61	52	68	20	14	1018	1011	879
08/25/06	100	87	76	69	66	61	78	29	17	1021	1009	879
08/24/06	93	84	74	72	66	62	91	40	16	1022	1002	978
08/23/06	105	92	81	66	64	62	61	26	14	1026	1014	890
08/22/06	98	89	81	68	64	62	65	32	13	1023	1010	868
08/21/06	108	94	83	68	59	56	59	19	27	1022	1005	896
08/20/06	107	95	82	62	58	51	52	18	14	1020	1002	918
08/19/06	108	94	79	56	50	47	37	15	11	1020	1000	918
08/18/06	106	92	78	57	51	48	39	16	13	1023	1003	989
08/17/06	104	92	81	68	57	44	61	14	0	1024	1014	907
08/16/06	103	92	81	66	62	52	59	22	13	1025	1014	918
08/15/06	99	88	79	69	65	62	64	34	10	1020	1012	764
08/14/06	105	91	81	69	65	58	67	23	25	1017	1013	890
08/13/06	104	93	81	74	65	51	77	26	14	1019	1010	923
08/12/06	101	87	74	74	68	63	98	32	11	1021	1009	967
08/11/06	102	90	75	73	65	60	94	29	19	1022	1014	907
08/10/06	106	90	81	73	68	63	78	27	20	1020	1012	890
08/09/06	105	90	78	74	66	63	88	27	26	1023	1009	951
08/08/06	107	96	84	65	63	60	50	23	13	1023	1013	896
08/07/06	109	97	83	65	58	48	38	21	13	1021	1000	912
08/06/06	108	95	77	52	48	44	31	14	13	1020	1008	1027
08/05/06	105	91	76	58	50	46	42	14	12	1027	1002	934
08/04/06	99	89	83	67	60	52	60	24	10	1024	1016	1049
08/03/06	103	91	81	67	60	50	55	25	19	1021	1012	951
08/02/06	103	91	78	60	56	52	51	21	13	1025	1013	923
08/01/06	101	91	80	64	60	51	59	26	18	1024	1016	978

Summary: 109 91 71 74 59 39 98 10 27 1027 997 1049
 Sensor 5433 down most of 8/11 0314-2259; also most of 8/15 2044 to 8/18 0629; also 8/19 1359 to 8/20 0814. Sensor 5436 down 8/13 1544-2329; also 8/30 0759-1944. Sensor 5439 use with caution, data suspect; down 8/10 0754-1554; also down most of 8/12 1224 to 8/16 0124; also most of 8/26 0725 to 8/28 0655.

FCD of Maricopa County ALERT System

McMicken Floodway Weather Statistics - September 2006

DeviceID	5437	5437	5437	5429	5429	5429	5436	5436	5433	5439	5439	5427
StatType	max	mean	min	max	mean	min	max	min	max	max	min	max
DataType	temp	temp	temp	dewpnt	dewpnt	dewpnt	rhumid	rhumid	pkwind	baropr	baropr	solrad
Units	DegF	DegF	DegF	degF	degF	degF	rh%	rh%	mph	mb	mb	wsqm

Daily Sensor Statistics

09/30/06	100	81	62	41	36	31	32	12	9	1020	1002	808
09/29/06	99	81	63	41	36	31	31	12	9	1024	1010	764
09/28/06	102	83	65	40	35	31	30	9	10	1022	1011	813
09/27/06	101	86	70	51	44	29	47	9	21	1025	1008	819
09/26/06	101	85	69	57	51	47	47	21	11	1025	1005	797
09/25/06	98	83	66	52	47	41	42	20	14	1023	1003	813
09/24/06	93	81	70	43	38	32	35	16	21	1027	1003	830
09/23/06	88	75	58	51	38	28	39	18	16	1027	1014	813
09/22/06	89	76	63	57	44	33	50	24	16	1022	1013	857
09/21/06	91	76	57	35	31	29	37	11	16	1022	1013	852
09/20/06	92	81	69	53	44	31	49	13	25	1025	1013	945
09/19/06	96	80	62	47	43	39	53	16	14	1025	1014	846
09/18/06	95	81	70	45	40	36	39	15	11	1024	1012	852
09/17/06	93	76	61	44	36	31	49	16	10	1023	1016	857
09/16/06	90	79	69	49	44	35	41	16	8	1021	1013	863
09/15/06	91	81	70	66	56	42	82	22	15	1018	1007	885
09/14/06	97	84	74	67	60	54	78	24	9	1015	1008	967
09/13/06	97	86	76	65	59	55	66	27	15	1019	1006	841
09/12/06	98	87	78	65	58	54	64	25	14	1022	1010	852
09/11/06	101	86	71	64	57	51	80	19	10	1024	1005	857
09/10/06	97	83	70	69	63	54	95	27	9	1023	1011	896
09/09/06	91	80	72	70	65	60	88	38	15	1022	1009	841
09/08/06	93	81	71	69	64	58	91	33	11	1022	1014	846
09/07/06	91	80	70	70	65	59	89	36	21	1020	1011	863
09/06/06	98	88	75	70	63	52	71	27	20	1026	1013	857
09/05/06	98	87	77	70	65	61	77	31	14	1030	1023	923
09/04/06	97	85	72	72	66	62	95	33	15	1029	1021	874
09/03/06	96	83	72	69	66	63	88	35	24	1025	1014	835
09/02/06	103	88	69	73	60	53	100	32	35	1023	1009	857
09/01/06	107	93	75	72	62	53	90	19	13	1021	1006	874

Summary: 107 83 57 73 51 28 100 9 35 1030 1002 967

Sensor 5433 down 9/11 0430-1500; also most of 9/14 0045 to 9/16 1945. Sensors 5436, 5437 and 5429 down most of 9/1 2159 to 9/3 0759; also most of 9/15 2014 to 9/18 1255. Sensor 5427 down 9/28 0652 to 9/29 0122. Sensor 5439 use with caution, data not reliable; also down most of 9/7 1955 to 9/9 1825; also most of 9/28 0152 to 9/29 1322; also most of 9/30 0222-1522.

FCD of Maricopa County ALERT System Mt. Union Weather Statistics - October 2005

DeviceID	5382	5382	5382	5378	5378	5378	5381	5381
StatType	max	mean	min	max	mean	min	max	min
DataType	temp	temp	temp	dewpnt	dewpnt	dewpnt	rhumid	rhumid
Units	DegF	DegF	DegF	DegF	DegF	DegF	rh%	rh%

Daily Sensor Statistics

10/31/05	62	51	44	31	17	-1	55	9
10/30/05	63	49	43	39	35	28	88	27
10/29/05	66	49	41	45	37	31	99	32
10/28/05	55	48	44	47	40	35	97	59
10/27/05	65	50	42	42	39	35	92	40
10/26/05	67	51	44	39	36	33	82	30
10/25/05	67	54	45	40	35	30	77	30
10/24/05	70	57	51	38	34	30	58	23
10/23/05	70	54	47	40	36	33	65	34
10/22/05	72	57	48	39	35	31	64	26
10/21/05	72	58	53	39	34	30	61	23
10/20/05	71	55	45	46	40	33	87	36
10/19/05	48	41	37	46	40	30	100	70
10/18/05	52	46	38	52	46	38	100	99
10/17/05	67	56	51	52	41	32	97	36
10/16/05	61	54	46	44	35	31	88	34
10/15/05	71	56	50	48	42	36	88	30
10/14/05	72	59	51	38	30	22	63	22
10/13/05	70	58	51	27	23	18	34	14
10/12/05	64	54	47	23	19	14	32	18
10/11/05	66	52	44	25	21	19	39	16
10/10/05	60	48	37	26	23	20	61	23
10/09/05	64	52	43	31	25	12	54	19
10/08/05	74	61	52	40	34	26	53	24
10/07/05	81	65	56	49	40	28	75	16
10/06/05	81	63	53	62	45	26	67	15
10/05/05	79	64	56	50	47	38	98	24
10/04/05	68	62	56	63	59	57	100	78
10/03/05	76	64	55	50	45	40	59	27
10/02/05	80	65	57	46	39	33	65	23
10/01/05	81	66	58	37	30	25	37	14

Summary: 81 56 37 63 35 -1 100 9

Sensor 5381 down most of 10/2 2313 to 10/5 0358; also 10/6 0313-1013; also 10/19 0814-1659; also most of 10/28 0458-1813. Sensor 5382 down 10/1 2313 to 10/2 0813; also most of 10/2 2313 to 10/6 0943; also 10/19 0814-1829. Sensor 5378 down most of 10/1 2313 to 10/2 0813; also most of 10/2 2313 to 10/6 0943; also 10/19 0814-1659.

FCD of Maricopa County ALERT System
Mt. Union Weather Statistics - November 2005

DeviceID	5382	5382	5382	5378	5378	5378	5381	5381
StatType	max	mean	min	max	mean	min	max	min
DataType	temp	temp	temp	dewpnt	dewpnt	dewpnt	rhumid	rhumid
Units	DegF	DegF	DegF	DegF	DegF	DegF	rh%	rh%

Daily Sensor Statistics

11/30/05	58	45	38	38	27	11	96	22
11/29/05	60	43	35	35	20	1	86	18
11/28/05	43	30	19	3	-16	-37	32	1
11/27/05	32	24	17	9	-1	-9	58	19
11/26/05	54	42	29	34	24	-3	73	20
11/25/05	63	48	41	25	9	-4	34	6
11/24/05	60	49	44	27	17	8	48	12
11/23/05	70	55	48	17	5	-6	26	5
11/22/05	64	54	48	14	9	3	19	9
11/21/05	66	54	47	13	6	-2	19	9
11/20/05	67	49	41	9	4	-14	21	4
11/19/05	61	49	43	13	3	-7	27	7
11/18/05	55	44	37	14	8	-1	34	11
11/17/05	65	51	42	15	10	6	30	10
11/16/05	68	52	41	16	6	-10	23	8
11/15/05	55	45	39	30	15	-13	67	6
11/14/05	67	52	45	34	29	25	57	21
11/13/05	67	53	42	27	20	7	53	16
11/12/05	58	46	37	36	29	15	89	27
11/11/05	46	42	37	45	40	33	100	77
11/10/05	65	56	47	34	31	23	57	27
11/09/05	67	58	55	34	30	28	39	26
11/08/05	69	56	46	31	22	10	49	13
11/07/05	68	54	47	27	23	20	41	14
11/06/05	65	54	45	24	18	11	35	14
11/05/05	64	51	43	27	20	11	48	13
11/04/05	65	50	44	26	20	14	49	17
11/03/05	65	52	45	33	24	16	44	26
11/02/05	69	56	51	22	17	14	29	11
11/01/05	75	59	50	19	12	-1	23	8
Summary:	75	49	17	45	16	-37	100	1

FCD of Maricopa County ALERT System Mt. Union Weather Statistics - December 2005

DeviceID	5382	5382	5382	5378	5378	5378	5381	5381
StatType	max	mean	min	max	mean	min	max	min
DataType	temp	temp	temp	dewpnt	dewpnt	dewpnt	rhumid	rhumid
Units	DegF	DegF	DegF	DegF	DegF	DegF	rh%	rh%

Daily Sensor Statistics

12/31/05	50	40	35	30	27	23	79	38
12/30/05	57	50	43	--	--	--	11	7
12/29/05	48	41	37	38	32	28	74	70
12/28/05	65	50	43	33	25	14	60	25
12/27/05	53	42	35	27	14	3	62	13
12/26/05	59	45	39	34	26	15	83	25
12/25/05	66	50	43	16	13	9	29	12
12/24/05	63	51	43	26	15	9	53	11
12/23/05	64	50	44	38	29	22	76	21
12/22/05	67	53	47	26	19	14	40	14
12/21/05	66	54	47	24	18	15	40	13
12/20/05	62	48	42	26	23	20	46	21
12/19/05	58	44	36	36	27	18	94	24
12/18/05	45	36	29	32	23	16	89	32
12/17/05	46	31	26	26	6	-3	86	12
12/16/05	49	32	27	6	-1	-7	38	10
12/15/05	43	36	29	6	-8	-27	35	1
12/14/05	54	37	30	19	11	-10	63	6
12/13/05	51	38	33	19	14	5	48	24
12/12/05	48	41	34	26	13	-1	66	13
12/11/05	63	47	41	9	4	-9	23	8
12/10/05	53	44	36	6	1	-11	19	7
12/09/05	55	44	37	8	-6	-22	21	4
12/08/05	51	38	29	10	3	-14	38	2
12/07/05	47	38	29	8	7	4	34	16
12/06/05	43	37	28	2	0	-5	27	14
12/05/05	52	36	28	-3	-14	-29	17	3
12/04/05	45	31	22	5	-4	-18	38	5
12/03/05	54	39	24	37	19	0	96	9
12/02/05	52	44	39	34	28	21	80	36
12/01/05	62	48	41	26	20	13	47	20

Summary: 67 43 22 38 13 -29 96 1

All sensors down 12/6 1213 to 12/7 1058. Sensor 5381 down most of 12/28 1258 to 12/31 0913. Sensor 5382 down most of 12/28 1813 to 12/31 0613. Sensor 5378 down 12/15 0228-1143; also most of 12/28 1813 to 12/31 0743.

FCD of Maricopa County ALERT System Mt. Union Weather Statistics - January 2006

DeviceID	5382	5382	5382	5378	5378	5378	5381	5381
StatType	max	mean	min	max	mean	min	max	min
DataType	temp	temp	temp	dewpnt	dewpnt	dewpnt	rhumid	rhumid
Units	DegF	DegF	DegF	DegF	DegF	DegF	rh%	rh%

Daily Sensor Statistics

01/31/06	49	41	36	25	22	17	61	29
01/30/06	68	49	40	27	24	20	53	18
01/29/06	56	40	31	27	20	12	72	27
01/28/06	51	34	26	19	14	5	75	17
01/27/06	48	34	27	24	16	10	80	29
01/26/06	48	35	27	21	12	3	78	21
01/25/06	50	38	28	32	16	6	77	18
01/24/06	56	42	36	12	6	-1	30	11
01/23/06	47	36	30	5	3	0	31	13
01/22/06	45	35	30	4	0	-3	29	11
01/21/06	47	35	28	3	-4	-13	30	7
01/20/06	46	30	22	13	5	-16	66	9
01/19/06	35	29	24	24	16	9	93	41
01/18/06	53	41	32	22	11	1	61	14
01/17/06	53	38	27	12	-6	-40	29	2
01/16/06	36	24	15	20	8	-7	95	17
01/15/06	42	32	21	32	22	14	97	36
01/14/06	59	45	37	19	11	6	47	12
01/13/06	67	49	38	16	13	9	34	10
01/12/06	54	43	37	26	14	7	60	13
01/11/06	63	45	39	9	-5	-20	25	3
01/10/06	62	45	38	1	-21	-47	16	1
01/09/06	49	39	31	15	-5	-43	45	2
01/08/06	64	47	36	13	-7	-38	38	2
01/07/06	58	48	39	12	8	0	30	10
01/06/06	67	53	47	5	1	-7	14	5
01/05/06	60	48	41	16	3	-10	33	5
01/04/06	58	47	42	20	3	-40	35	1
01/03/06	52	41	32	39	13	-40	99	2
01/02/06	50	43	39	39	29	13	97	30
01/01/06	52	41	35	34	17	1	97	14
Summary:	68	40	15	39	8	-47	99	1

FCD of Maricopa County ALERT System
Mt. Union Weather Statistics - February 2006

DeviceID	5382	5382	5382	5378	5378	5378	5381	5381
StatType	max	mean	min	max	mean	min	max	min
DataType	temp	temp	temp	dewpnt	dewpnt	dewpnt	rhumid	rhumid
Units	DegF	DegF	DegF	DegF	DegF	DegF	rh%	rh%

Daily Sensor Statistics

02/28/06	52	46	40	45	33	15	100	27
02/27/06	67	50	43	25	7	-22	42	3
02/26/06	66	51	45	6	4	-4	18	7
02/25/06	64	48	39	3	-2	-9	16	5
02/24/06	60	45	39	9	4	-1	22	9
02/23/06	56	42	34	0	-3	-10	17	6
02/22/06	51	36	26	15	6	-7	60	11
02/21/06	47	32	21	24	16	1	96	26
02/20/06	48	32	25	26	21	14	97	27
02/19/06	43	30	24	25	20	16	93	34
02/18/06	44	32	25	24	16	11	93	27
02/17/06	37	33	28	20	5	-6	74	14
02/16/06	52	35	22	25	8	-7	81	7
02/15/06	49	39	31	27	15	1	83	18
02/14/06	60	47	38	9	1	-3	27	7
02/13/06	65	49	40	2	-4	-24	15	2
02/12/06	64	48	40	-2	-7	-13	11	4
02/11/06	55	44	37	3	-11	-33	19	3
02/10/06	62	48	39	12	2	-20	28	3
02/09/06	62	50	41	16	1	-7	34	6
02/08/06	64	51	45	1	-3	-22	12	4
02/07/06	61	49	43	-14	-22	-35	5	2
02/06/06	59	44	32	2	-18	-41	23	1
02/05/06	51	44	33	15	1	-25	27	3
02/04/06	66	51	43	14	10	2	26	9
02/03/06	56	46	39	29	17	6	42	12
02/02/06	59	48	41	28	23	20	48	22
02/01/06	58	45	38	23	14	-10	55	7

Summary: 67 43 21 45 5 -41 100 1
Sensor 5381 down 2/2 2359 to 2/3 0914. Sensor 5378 down 2/2 2359 to 2/3 0614.

FCD of Maricopa County ALERT System Mt. Union Weather Statistics - March 2006

DeviceID	5382	5382	5382	5378	5378	5378	5381	5381
StatType	max	mean	min	max	mean	min	max	min
DataType	temp	temp	temp	dewpnt	dewpnt	dewpnt	rhumid	rhumid
Units	DegF	DegF	DegF	degF	degF	degF	rh%	rh%

Daily Sensor Statistics

03/31/06	53	43	37	40	31	20	89	38
03/30/06	54	40	32	35	28	22	91	43
03/29/06	42	38	33	40	37	30	100	85
03/28/06	47	43	40	46	40	32	100	65
03/27/06	57	46	41	38	34	26	81	43
03/26/06	66	49	40	32	25	18	66	18
03/25/06	67	50	40	20	14	-5	43	9
03/24/06	67	51	43	24	20	17	41	16
03/23/06	61	45	36	31	22	13	78	18
03/22/06	54	35	22	37	28	25	97	42
03/21/06	34	29	23	32	28	20	99	90
03/20/06	36	30	26	31	28	25	99	77
03/19/06	40	28	25	35	26	19	98	74
03/18/06	41	34	26	34	19	9	82	31
03/17/06	57	43	36	28	20	14	63	23
03/16/06	57	42	33	20	9	-3	54	10
03/15/06	58	42	34	23	19	15	60	20
03/14/06	60	40	27	25	19	12	84	24
03/13/06	39	29	20	38	27	18	98	77
03/12/06	29	23	19	28	22	17	97	94
03/11/06	28	26	24	27	25	23	97	96
03/10/06	31	27	25	30	26	23	99	93
03/09/06	46	34	30	30	19	11	96	33
03/08/06	39	31	26	30	24	13	98	51
03/07/06	54	42	32	33	26	10	79	27
03/06/06	58	47	41	10	2	-7	26	7
03/05/06	65	46	34	18	0	-19	50	4
03/04/06	55	41	34	24	16	5	67	19
03/03/06	58	43	35	18	11	2	45	9
03/02/06	60	43	34	23	14	4	43	17
03/01/06	52	43	34	42	33	14	100	35

Summary: 67 39 19 46 22 -19 100 4

Sensor 5381 down 3/16 1457 to 3/17 0212; also 3/17 1742 to 3/18 0257; also 3/20 2157 to 3/21 0757; also 3/21 1657 to 3/22 0743; also most of 3/22 2013 to 3/24 0713. Sensor 5382 down 3/22 2043 to 3/23 0558; also most of 3/23 1958 to 3/24 0713. Sensor 5378 down 3/21 2257 to 3/22 0642; also 3/22 2043 to 3/23 0558; also most of 3/23 0943 to 3/24 0713.

FCD of Maricopa County ALERT System Mt. Union Weather Statistics - April 2006

DeviceID	5382	5382	5382	5378	5378	5378	5381	5381
StatType	max	mean	min	max	mean	min	max	min
DataType	temp	temp	temp	dewpnt	dewpnt	dewpnt	rhumid	rhumid
Units	DegF	DegF	DegF	degF	degF	degF	rh%	rh%

Daily Sensor Statistics

04/30/06	77	62	51	38	32	26	55	16
04/29/06	72	57	45	39	33	22	74	25
04/28/06	57	46	36	44	37	30	99	52
04/27/06	60	47	36	35	24	9	95	13
04/26/06	69	53	43	26	19	7	47	8
04/25/06	68	53	42	23	19	16	44	12
04/24/06	63	47	33	25	21	15	70	19
04/23/06	59	45	36	38	26	15	95	26
04/22/06	69	61	41	21	13	3	31	9
04/21/06	73	62	49	19	14	11	12	12
04/20/06	73	60	46	17	13	11	16	9
04/19/06	66	54	46	20	12	5	22	12
04/18/06	68	49	35	22	8	1	53	7
04/17/06	63	49	40	34	25	14	70	19
04/16/06	65	50	40	35	31	26	82	28
04/15/06	61	46	35	37	34	29	100	35
04/14/06	67	55	38	39	27	17	98	19
04/13/06	77	62	53	24	18	13	28	9
04/12/06	73	56	45	28	18	6	50	9
04/11/06	62	47	36	34	28	20	91	20
04/10/06	59	47	39	31	24	14	75	27
04/09/06	69	54	43	17	13	4	34	9
04/08/06	71	52	39	20	15	11	41	10
04/07/06	65	48	36	28	22	18	60	18
04/06/06	50	38	27	28	24	19	98	34
04/05/06	49	38	28	41	33	27	100	58
04/04/06	64	53	47	41	37	31	79	36
04/03/06	70	55	45	38	18	10	66	12
04/02/06	63	48	34	30	24	18	78	18
04/01/06	55	43	36	35	29	21	90	30

Summary: 77 51 27 44 23 1 100 7

Sensor 5381 down most of 4/19 0857 to 4/20 0742; also most of 4/20 1457 to 4/22 1028. Sensor 5382 down 4/19 0912-1612; also most of 4/20 1542 to 4/22 1043. Sensor 5378 down 4/19 0912-1612; also 4/20 0027-0742; also most of 4/20 1542 to 4/22 1043.

FCD of Maricopa County ALERT System
Mt. Union Weather Statistics - May 2006

DeviceID	5382	5382	5382	5378	5378	5378	5381	5381
StatType	max	mean	min	max	mean	min	max	min
DataType	temp	temp	temp	dewpnt	dewpnt	dewpnt	rhumid	rhumid
Units	DegF	DegF	DegF	degF	degF	degF	rh%	rh%

Daily Sensor Statistics

05/31/06	87	70	57	9	5	0	11	4
05/30/06	82	64	51	7	1	-9	11	4
05/29/06	75	59	47	9	-2	-15	16	3
05/28/06	70	54	44	26	11	-6	40	5
05/27/06	71	58	48	37	24	10	47	15
05/26/06	80	66	54	27	21	12	27	9
05/25/06	86	71	61	24	19	15	23	7
05/24/06	87	70	55	31	25	19	34	9
05/23/06	81	60	42	34	27	17	68	11
05/22/06	58	51	42	48	31	18	98	24
05/21/06	81	68	55	34	27	20	32	15
05/20/06	83	69	58	31	24	15	32	8
05/19/06	66	66	58	30	30	26	34	21
05/18/06	86	73	60	46	34	23	38	25
05/17/06	83	68	58	43	37	30	52	15
05/16/06	82	64	54	54	37	11	98	10
05/15/06	87	71	63	30	19	11	24	7
05/14/06	88	72	59	28	22	15	29	9
05/13/06	84	69	59	29	20	14	27	7
05/12/06	86	70	59	19	14	11	16	6
05/11/06	82	68	57	23	16	9	23	7
05/10/06	82	66	54	26	20	12	27	9
05/09/06	76	61	49	30	25	19	37	12
05/08/06	77	63	54	30	25	19	36	14
05/07/06	75	60	49	27	24	16	40	12
05/06/06	72	57	47	28	25	20	42	17
05/05/06	65	51	39	33	26	19	72	15
05/04/06	70	56	44	28	18	14	38	12
05/03/06	73	58	44	24	17	3	32	10
05/02/06	78	64	53	23	17	10	30	7
05/01/06	81	65	54	35	26	16	50	11

Summary: 88 64 39 54 21 -15 98 3
Sensor 5381 down 5/18 0842 to 5/19 1957. Sensors 5382 and 5378 down 5/18 1757 to 5/19 2000.

**FCD of Maricopa County ALERT System
Mt. Union Weather Statistics - June 2006**

DeviceID	5382	5382	5382	5378	5378	5378	5381	5381
StatType	max	mean	min	max	mean	min	max	min
DataType	temp	temp	temp	dewpnt	dewpnt	dewpnt	rhumid	rhumid
Units	DegF	DegF	DegF	degF	degF	degF	rh%	rh%

Daily Sensor Statistics

06/30/06	88	71	60	55	45	38	83	21
06/29/06	86	70	59	55	46	39	89	29
06/28/06	85	70	60	51	44	37	55	24
06/27/06	84	65	55	55	50	43	96	29
06/26/06	89	71	56	50	43	37	80	18
06/25/06	94	75	58	43	38	34	87	13
06/24/06	92	78	66	39	35	24	35	14
06/23/06	94	79	68	32	21	15	22	5
06/22/06	93	77	66	33	25	18	27	9
06/21/06	90	76	65	36	29	21	31	10
06/20/06	91	75	62	36	29	21	34	9
06/19/06	91	76	66	37	31	27	32	10
06/18/06	94	78	66	35	20	15	29	5
06/17/06	91	74	61	24	19	11	21	6
06/16/06	86	67	55	33	23	16	35	9
06/15/06	80	66	59	28	18	11	24	11
06/14/06	87	74	61	38	18	4	38	4
06/13/06	89	74	59	37	26	11	34	9
06/12/06	85	69	55	9	1	-10	11	2
06/11/06	87	69	53	27	8	-5	34	4
06/10/06	86	69	56	32	23	14	38	7
06/09/06	86	69	57	35	30	23	41	11
06/08/06	83	67	54	54	43	32	89	23
06/07/06	88	70	56	52	41	36	88	16
06/06/06	88	74	66	42	35	26	42	14
06/05/06	93	79	70	29	24	18	19	7
06/04/06	93	78	69	25	21	14	17	7
06/03/06	94	77	66	31	24	20	27	7
06/02/06	92	76	64	25	16	4	17	7
06/01/06	91	74	62	13	4	-9	9	2

Summary: 94 73 53 55 28 -10 96 2

All sensors down 6/15 0427-1427. Sensors 5381 and 5378 down 6/14 1157-2157. Sensor 5382 down 6/14 1457-2142.

FCD of Maricopa County ALERT System Mt. Union Weather Statistics - July 2006

DeviceID	5382	5382	5382	5378	5378	5378	5381	5381
StatType	max	mean	min	max	mean	min	max	min
DataType	temp	temp	temp	dewpnt	dewpnt	dewpnt	rhumid	rhumid
Units	DegF	DegF	DegF	degF	degF	degF	rh%	rh%

Daily Sensor Statistics

07/31/06	74	67	63	68	64	58	100	74
07/30/06	73	67	62	69	64	62	100	72
07/29/06	79	68	61	65	62	55	99	63
07/28/06	76	67	60	72	62	46	100	50
07/27/06	82	71	64	66	63	58	100	51
07/26/06	83	71	61	65	59	52	89	60
07/25/06	89	76	62	60	51	42	91	29
07/24/06	92	77	69	53	49	43	55	25
07/23/06	88	77	66	53	48	43	61	27
07/22/06	94	80	70	50	46	40	47	17
07/21/06	95	78	69	54	48	40	69	15
07/20/06	85	72	67	58	54	49	66	34
07/19/06	81	72	63	58	52	46	78	35
07/18/06	87	73	59	64	54	49	97	34
07/17/06	90	75	66	59	52	41	66	30
07/16/06	90	74	60	61	49	42	91	30
07/15/06	93	75	59	57	47	39	93	21
07/14/06	98	81	71	49	42	35	45	11
07/13/06	91	79	70	48	44	36	45	18
07/12/06	88	77	68	50	45	39	40	25
07/11/06	91	77	66	48	40	33	44	14
07/10/06	87	74	65	47	42	36	45	18
07/09/06	87	72	62	54	50	43	73	29
07/08/06	84	69	61	57	52	47	79	36
07/07/06	72	63	56	61	55	47	99	53
07/06/06	81	67	58	60	55	52	97	41
07/05/06	74	65	60	59	52	43	93	39
07/04/06	84	70	60	62	50	45	95	29
07/03/06	85	71	64	52	46	39	64	24
07/02/06	83	71	64	54	45	39	57	31
07/01/06	88	72	61	54	44	38	81	20

Summary: 98 73 56 72 51 33 100 11

All sensors down most of 7/26 0857-2042.

FCD of Maricopa County ALERT System Mt. Union Weather Statistics - August 2006

DeviceID	5382	5382	5382	5378	5378	5378	5381	5381
StatType	max	mean	min	max	mean	min	max	min
DataType	temp	temp	temp	dewpnt	dewpnt	dewpnt	rhumid	rhumid
Units	DegF	DegF	DegF	degF	degF	degF	rh%	rh%

Daily Sensor Statistics

08/31/06	73	65	58	57	51	42	93	40
08/30/06	83	71	61	57	45	35	79	27
08/29/06	85	72	64	43	35	28	39	18
08/28/06	83	72	65	34	28	23	27	11
08/27/06	84	70	61	36	27	22	26	15
08/26/06	78	68	59	61	53	26	97	21
08/25/06	77	65	59	68	60	51	100	61
08/24/06	72	63	57	63	56	46	100	54
08/23/06	76	67	62	63	58	55	89	55
08/22/06	83	69	63	61	56	47	92	44
08/21/06	86	73	64	55	48	42	65	26
08/20/06	86	70	58	55	44	35	88	28
08/19/06	84	73	65	55	40	34	36	23
08/18/06	82	70	57	54	43	33	77	20
08/17/06	97	69	59	61	51	38	98	23
08/16/06	80	67	57	63	56	50	99	41
08/15/06	76	67	60	60	57	53	96	53
08/14/06	72	66	59	65	58	54	98	59
08/13/06	78	66	60	63	59	56	100	55
08/12/06	79	66	61	71	58	50	100	43
08/11/06	79	69	60	64	58	49	96	52
08/10/06	77	69	60	64	57	52	96	47
08/09/06	74	67	61	68	60	51	100	54
08/08/06	85	71	62	70	54	41	95	29
08/07/06	86	73	62	58	50	40	71	34
08/06/06	90	74	63	52	40	37	36	17
08/05/06	84	68	56	50	43	34	81	26
08/04/06	77	65	59	58	53	45	90	42
08/03/06	83	69	60	58	50	42	86	34
08/02/06	81	67	57	57	52	45	92	35
08/01/06	77	66	60	63	58	51	100	47

Summary: 97 69 56 71 50 22 100 11
Sensor 5378 down 8/5 2241 to 8/6 1111.

FCD of Maricopa County ALERT System
Mt. Union Weather Statistics - September 2006

DeviceID	5382	5382	5382	5378	5378	5378	5381	5381
StatType	max	mean	min	max	mean	min	max	min
DataType	temp	temp	temp	dewpnt	dewpnt	dewpnt	rhumid	rhumid
Units	DegF	DegF	DegF	degF	degF	degF	rh%	rh%

Daily Sensor Statistics

09/30/06	83	68	59	26	21	17	24	9
09/29/06	83	68	61	26	20	15	18	9
09/28/06	81	67	59	26	19	12	22	9
09/27/06	81	67	60	40	30	14	43	12
09/26/06	78	66	58	48	42	38	61	30
09/25/06	82	66	57	49	42	33	65	27
09/24/06	69	57	48	37	28	20	39	23
09/23/06	71	53	44	34	26	12	46	23
09/22/06	60	58	45	52	41	11	78	19
09/21/06	69	56	44	33	24	15	35	23
09/20/06	67	56	46	57	37	15	74	20
09/19/06	77	61	51	37	31	28	46	21
09/18/06	77	60	52	33	24	11	40	16
09/17/06	74	59	49	38	24	13	36	16
09/16/06	72	57	49	44	34	15	84	21
09/15/06	67	58	51	56	46	35	93	41
09/14/06	68	60	54	57	54	50	99	62
09/13/06	71	62	56	62	51	46	96	48
09/12/06	78	66	60	60	45	38	73	33
09/11/06	77	65	57	47	42	35	60	21
09/10/06	73	61	54	54	48	40	96	39
09/09/06	67	59	54	61	57	51	100	76
09/08/06	71	60	52	57	51	43	99	50
09/07/06	67	60	53	58	52	45	99	52
09/06/06	75	63	54	60	53	41	97	46
09/05/06	79	67	59	65	56	50	96	41
09/04/06	77	66	60	61	56	51	97	42
09/03/06	77	65	59	61	53	46	98	36
09/02/06	80	68	59	56	50	42	90	41
09/01/06	80	69	65	56	47	41	60	34

Summary: 83 62 44 65 40 11 100 9

Sensor 5381 down most of 9/21 1241 to 9/22 1541. Sensor 5382 down 9/3 0141-1011; also 9/15 1411-2311; also 9/21 1611 to 9/22 1726.
 Sensor 5378 down 9/15 1411-2211; also 9/21 1611 to 9/22 1541.

FCD of Maricopa County ALERT System
Pima @ Jomax Weather Statistics - October 2005

DeviceID	4672	4672	4672	4669	4669	4669	4671	4671	4664	4674	4674	4673
StatType	max	mean	min	max	mean	min	max	min	max	max	min	max
DataType	temp	temp	temp	dewpnt	dewpnt	dewpnt	rhumid	rhumid	pkwind	baropr	baropr	solrad
Units	DegF	DegF	DegF	DegF	DegF	DegF	rh%	rh%	mph	mb	mb	wsqm

Daily Sensor Statistics

10/31/05	82	69	59	43	32	19	52	13	14	1024	1020	621
10/30/05	79	66	56	48	45	43	66	32	9	1021	1018	610
10/29/05	78	65	56	52	48	43	85	38	9	1018	1016	621
10/28/05	77	66	57	50	46	42	74	35	10	1016	1014	692
10/27/05	79	67	56	48	45	43	71	31	8	1016	1013	626
10/26/05	79	65	53	50	47	44	80	35	8	1016	1012	637
10/25/05	83	71	60	48	45	42	62	28	14	1016	1014	637
10/24/05	85	73	65	47	44	41	46	22	10	1018	1014	643
10/23/05	82	69	57	52	48	44	69	31	7	1014	1011	648
10/22/05	84	69	57	53	48	45	77	29	7	1014	1011	648
10/21/05	87	71	59	55	49	44	81	22	9	1016	1013	852
10/20/05	77	65	52	55	52	48	93	41	8	1017	1014	676
10/19/05	74	61	50	53	50	47	100	43	9	1018	1016	659
10/18/05	70	61	53	64	58	52	100	67	20	1016	1012	676
10/17/05	89	74	61	65	50	41	100	25	13	1016	1012	555
10/16/05	81	75	69	46	42	37	39	25	15	1014	1010	374
10/15/05	83	74	67	53	48	43	58	28	14	1016	1010	676
10/14/05	87	76	62	47	42	35	48	23	17	1019	1015	681
10/13/05	91	78	67	40	33	29	26	13	14	1016	1014	698
10/12/05	84	71	58	33	30	28	34	12	9	1015	1013	703
10/11/05	82	67	53	36	31	29	42	16	9	1016	1013	703
10/10/05	80	67	57	35	31	29	42	17	11	1014	1009	709
10/09/05	81	71	57	49	38	21	69	14	14	1009	1006	698
10/08/05	91	79	71	53	47	41	45	19	16	1010	1005	786
10/07/05	92	81	72	55	51	46	52	22	13	1013	1010	709
10/06/05	95	80	65	56	50	46	62	26	11	1013	1010	709
10/05/05	92	79	68	60	56	49	72	33	14	1013	1010	720
10/04/05	91	80	70	67	63	56	82	43	13	1012	1009	621
10/03/05	94	82	66	61	53	48	63	24	12	1013	1010	725
10/02/05	94	81	68	57	51	48	58	23	10	1013	1010	725
10/01/05	96	81	67	45	39	36	36	14	11	1014	1011	742

Summary: 96 72 50 67 46 19 100 12 20 1024 1005 852

Sensor 4664 down 10/7 1539 to 10/8 0009.

FCD of Maricopa County ALERT System
Pima @ Jomax Weather Statistics - November 2005

DeviceID	4672	4672	4672	4669	4669	4669	4671	4671	4664	4674	4674	4673
StatType	max	mean	min	max	mean	min	max	min	max	max	min	max
DataType	temp	temp	temp	dewpnt	dewpnt	dewpnt	rhumid	rhumid	pkwind	baropr	baropr	solrad
Units	DegF	DegF	DegF	DegF	DegF	DegF	rh%	rh%	mph	mb	mb	wsqm

Daily Sensor Statistics

11/30/05	67	53	41	26	17	8	46	13	8	1018	1015	511
11/29/05	61	51	41	14	9	5	31	12	8	1019	1015	495
11/28/05	57	44	31	7	4	-1	23	10	12	1021	1018	522
11/27/05	54	46	36	23	9	0	38	13	15	1018	1010	516
11/26/05	67	57	44	44	33	21	57	25	13	1012	1008	495
11/25/05	74	60	49	37	33	26	58	23	7	1015	1012	478
11/24/05	75	64	54	38	29	22	48	17	8	1015	1013	538
11/23/05	73	64	56	31	24	20	30	16	9	1017	1014	396
11/22/05	76	67	61	27	22	19	23	13	13	1019	1017	440
11/21/05	78	66	58	27	22	18	28	12	13	1021	1018	577
11/20/05	72	63	55	27	23	19	25	15	15	1023	1019	560
11/19/05	75	62	50	24	19	13	23	12	12	1019	1016	566
11/18/05	73	62	52	22	18	14	25	11	18	1022	1018	566
11/17/05	78	65	56	27	22	17	31	13	18	1019	1016	538
11/16/05	76	63	55	26	18	9	23	13	19	1021	1018	549
11/15/05	74	62	52	38	28	8	59	13	13	1020	1014	560
11/14/05	77	63	52	41	37	34	55	25	7	1017	1013	577
11/13/05	77	62	48	44	39	34	77	21	7	1019	1016	593
11/12/05	72	60	51	45	42	39	73	37	8	1019	1016	577
11/11/05	69	58	51	53	46	40	100	38	10	1017	1014	522
11/10/05	77	67	57	46	42	38	68	28	7	1018	1014	346
11/09/05	85	74	63	45	39	33	51	21	9	1018	1013	555
11/08/05	86	72	62	39	31	28	31	14	10	1017	1014	621
11/07/05	81	68	56	37	32	30	37	16	7	1016	1014	615
11/06/05	79	67	56	36	34	30	46	17	8	1016	1013	566
11/05/05	77	63	52	39	36	32	52	23	8	1016	1013	588
11/04/05	78	63	50	42	37	34	63	22	8	1015	1013	577
11/03/05	76	65	56	42	37	31	59	25	7	1018	1014	352
11/02/05	84	72	62	37	29	24	34	14	11	1018	1015	632
11/01/05	85	73	66	28	24	19	20	11	13	1021	1017	615

Summary: 86 62 31 53 28 -1 100 10 19 1023 1008 632

All sensors down 11/28 1920 to 11/29 0825. Sensor 4674 down 11/19 0712-1412.

FCD of Maricopa County ALERT System
Pima @ Jomax Weather Statistics - December 2005

DeviceID	4672	4672	4672	4669	4669	4669	4671	4671	4664	4674	4674	4673
StatType	max	mean	min	max	mean	min	max	min	max	max	min	max
DataType	temp	temp	temp	dewpnt	dewpnt	dewpnt	rhumid	rhumid	pkwind	baropr	baropr	solrad
Units	DegF	DegF	DegF	DegF	DegF	DegF	rh%	rh%	mph	mb	mb	wsqm

Daily Sensor Statistics

12/31/05	63	53	44	35	32	28	68	33	8	1015	1012	451
12/30/05	66	53	44	35	33	27	70	30	10	1015	1013	484
12/29/05	66	53	42	35	31	27	69	27	9	1015	1012	495
12/28/05	70	56	45	36	30	25	63	21	7	1020	1015	484
12/27/05	68	55	44	41	37	32	81	29	10	1022	1019	478
12/26/05	70	58	47	40	29	24	75	21	9	1018	1016	478
12/25/05	75	60	49	29	24	19	36	15	7	1018	1015	495
12/24/05	79	63	53	34	31	24	45	18	7	1021	1017	505
12/23/05	72	60	49	35	30	26	43	21	7	1020	1017	484
12/22/05	74	63	52	33	30	26	39	20	8	1019	1017	423
12/21/05	76	63	52	35	32	29	45	19	12	1022	1019	577
12/20/05	71	56	42	36	33	30	66	26	5	1024	1021	467
12/19/05	68	53	45	35	29	23	60	27	5	1025	1022	445
12/18/05	62	52	43	32	26	16	50	24	7	1024	1020	582
12/17/05	58	44	31	19	13	9	44	16	8	1020	1014	610
12/16/05	57	43	33	15	11	5	41	14	9	1014	1010	522
12/15/05	58	49	42	14	8	2	29	9	13	1017	1011	456
12/14/05	63	50	39	27	23	12	49	22	8	1019	1016	478
12/13/05	63	49	39	48	28	19	99	21	8	1018	1015	478
12/12/05	61	54	46	27	21	16	42	18	8	1018	1016	176
12/11/05	71	56	46	23	17	12	30	13	8	1019	1016	319
12/10/05	70	55	45	21	14	9	26	12	7	1021	1017	505
12/09/05	67	55	48	19	13	9	25	12	12	1020	1018	544
12/08/05	62	52	44	15	13	10	29	13	13	1020	1017	484
12/07/05	60	46	35	17	13	9	38	15	7	1018	1015	500
12/06/05	60	46	35	13	8	0	35	12	7	1019	1016	511
12/05/05	63	48	40	10	5	2	24	8	11	1022	1018	533
12/04/05	63	51	43	19	11	1	34	10	9	1022	1016	511
12/03/05	67	56	44	37	32	19	57	27	11	1016	1013	500
12/02/05	67	56	47	35	32	29	51	28	6	1017	1013	527
12/01/05	71	56	45	34	29	24	52	23	6	1019	1015	516
Summary:	79	54	31	48	23	0	99	8	13	1025	1010	610

FCD of Maricopa County ALERT System
Pima @ Jomax Weather Statistics - January 2006

DeviceID	4672	4672	4672	4669	4669	4669	4671	4671	4664	4674	4674	4673
StatType	max	mean	min	max	mean	min	max	min	max	max	min	max
DataType	temp	temp	temp	dewpnt	dewpnt	dewpnt	rhumid	rhumid	pkwind	baropr	baropr	solrad
Units	DegF	DegF	DegF	DegF	DegF	DegF	rh%	rh%	mph	mb	mb	wsqm

Daily Sensor Statistics

01/31/06	64	53	42	33	29	26	54	27	8	1015	1011	709
01/30/06	71	56	43	29	26	23	49	20	8	1019	1013	549
01/29/06	63	50	40	26	24	22	51	22	8	1020	1018	549
01/28/06	62	49	39	28	24	21	59	23	8	1022	1019	560
01/27/06	61	49	39	29	24	21	96	23	11	1019	1016	555
01/26/06	63	49	39	28	25	22	59	23	8	1021	1018	560
01/25/06	64	55	40	28	22	16	59	16	17	1019	1015	665
01/24/06	71	61	54	26	18	12	22	13	20	1017	1015	566
01/23/06	69	57	49	19	13	9	20	11	19	1018	1015	560
01/22/06	66	53	38	17	11	5	23	12	13	1018	1016	555
01/21/06	65	51	41	13	10	6	28	10	9	1018	1015	544
01/20/06	61	46	35	20	16	13	52	16	11	1020	1017	533
01/19/06	58	48	36	31	22	14	55	26	14	1017	1012	555
01/18/06	63	49	39	15	11	8	34	12	7	1021	1014	500
01/17/06	60	45	33	18	11	7	36	13	7	1025	1021	549
01/16/06	57	44	33	28	18	12	81	18	14	1023	1013	522
01/15/06	59	50	40	38	27	21	68	25	12	1015	1013	588
01/14/06	70	61	51	25	20	15	36	13	11	1016	1013	670
01/13/06	74	61	46	22	18	16	32	12	10	1019	1015	511
01/12/06	67	52	39	21	16	11	36	13	7	1018	1014	511
01/11/06	70	57	43	18	12	7	32	10	8	1017	1014	522
01/10/06	69	57	48	13	8	1	21	9	13	1021	1017	516
01/09/06	67	55	46	20	11	2	34	8	15	1022	1017	522
01/08/06	70	55	43	24	20	17	36	16	8	1018	1014	495
01/07/06	74	62	49	22	18	14	33	12	9	1017	1013	610
01/06/06	77	65	56	20	16	13	17	10	19	1023	1017	522
01/05/06	78	68	58	22	17	13	16	9	15	1025	1022	489
01/04/06	68	60	44	33	28	24	48	22	6	1024	1021	505
01/03/06	66	55	44	48	35	24	95	22	9	1022	1016	495
01/02/06	73	61	52	39	34	28	55	25	12	1017	1013	549
01/01/06	65	54	42	39	34	30	71	36	9	1016	1013	484

Summary: 78 55 33 48 20 1 96 8 20 1025 1011 709
All sensors down 1/4 1320 to 1/5 1050.

FCD of Maricopa County ALERT System
Pima @ Jomax Weather Statistics - February 2006

DeviceID	4672	4672	4672	4669	4669	4669	4671	4671	4664	4674	4674	4673
StatType	max	mean	min	max	mean	min	max	min	max	max	min	max
DataType	temp	temp	temp	dewpnt	dewpnt	dewpnt	rhumid	rhumid	pkwind	baropr	baropr	solrad
Units	DegF	DegF	DegF	DegF	DegF	DegF	rh%	rh%	mph	mb	mb	wsqm

Daily Sensor Statistics

02/28/06	78	66	54	49	31	16	64	12	13	1018	1016	780
02/27/06	77	63	49	21	17	11	21	9	10	1017	1016	692
02/26/06	80	67	52	24	19	14	22	11	12	1018	1016	863
02/25/06	76	59	45	21	17	12	29	11	9	1021	1018	681
02/24/06	74	59	46	24	17	10	30	12	10	1017	1014	670
02/23/06	72	56	42	18	14	7	30	11	14	1017	1014	698
02/22/06	66	49	35	21	18	15	51	14	11	1017	1014	665
02/21/06	60	47	36	29	25	18	68	23	10	1016	1013	549
02/20/06	61	47	36	30	26	23	62	30	10	1018	1015	665
02/19/06	60	47	35	31	26	21	70	28	12	1018	1016	791
02/18/06	61	48	37	29	23	18	55	21	11	1017	1014	626
02/17/06	59	51	43	22	19	16	38	20	7	1015	1013	346
02/16/06	63	51	38	37	25	18	65	19	9	1016	1012	632
02/15/06	69	58	47	35	19	9	54	13	17	1013	1008	615
02/14/06	74	62	52	17	13	9	19	10	11	1016	1010	681
02/13/06	74	61	52	16	11	6	20	9	10	1020	1016	626
02/12/06	74	59	48	13	8	3	16	7	12	1024	1019	637
02/11/06	71	58	49	31	14	5	44	9	16	1024	1020	621
02/10/06	69	56	42	39	32	25	62	23	9	1019	1015	604
02/09/06	75	64	52	42	21	9	50	9	13	1016	1013	445
02/08/06	81	68	53	15	10	4	14	6	15	1018	1014	703
02/07/06	78	64	55	12	8	5	11	6	15	1021	1017	670
02/06/06	72	59	47	14	10	7	20	9	15	1022	1018	610
02/05/06	70	58	51	27	22	7	35	14	8	1017	1013	440
02/04/06	77	62	52	30	24	19	39	14	8	1018	1013	632
02/03/06	72	59	49	35	31	27	48	23	8	1017	1014	566
02/02/06	69	55	43	33	29	27	57	21	8	1016	1012	538
02/01/06	66	54	45	34	31	28	56	29	8	1017	1014	566

Summary: 81 57 35 49 20 3 70 6 17 1024 1008 863
Sensor 4674 down most of 2/22 1106 to 2/28 2400.

FCD of Maricopa County ALERT System
Pima @ Jomax Weather Statistics - March 2006

DeviceID	4672	4672	4672	4669	4669	4669	4671	4671	4664	4674	4674	4673
StatType	max	mean	min	max	mean	min	max	min	max	max	min	max
DataType	temp	temp	temp	dewpnt	dewpnt	dewpnt	rhumid	rhumid	pkwind	baropr	baropr	solrad
Units	DegF	DegF	DegF	degF	degF	degF	rh%	rh%	mph	mb	mb	wsqm

Daily Sensor Statistics

03/31/06	71	62	52	44	38	33	61	30	14	1015	1013	780
03/30/06	68	57	47	38	36	34	68	31	14	1016	1013	797
03/29/06	69	61	51	43	39	32	59	34	20	1013	1010	835
03/28/06	70	64	59	52	44	37	74	38	14	1016	1011	456
03/27/06	75	65	58	46	41	37	59	29	12	1016	1013	588
03/26/06	76	65	54	44	33	26	56	18	11	1014	1012	835
03/25/06	81	68	54	32	27	23	40	12	12	1015	1012	824
03/24/06	77	65	55	35	28	22	41	12	17	1018	1014	852
03/23/06	75	60	44	37	31	23	76	14	13	1021	1018	808
03/22/06	62	49	33	38	33	28	93	33	11	1021	1015	808
03/21/06	59	50	38	49	39	30	100	42	15	1014	1011	775
03/20/06	47	45	37	42	41	37	100	80	2	1013	1011	176
03/19/06	48	41	39	43	38	30	100	67	9	1011	1007	632
03/18/06	62	53	43	39	30	22	67	23	17	1010	1008	841
03/17/06	73	60	51	37	30	25	48	19	15	1014	1009	813
03/16/06	73	58	46	35	29	24	64	16	9	1018	1014	665
03/15/06	69	57	44	36	33	27	64	21	11	1018	1013	780
03/14/06	71	54	41	39	30	25	67	19	11	1018	1012	791
03/13/06	59	47	38	32	29	23	77	26	9	1021	1018	868
03/12/06	52	41	32	38	32	25	100	36	13	1020	1010	929
03/11/06	47	38	33	40	36	30	100	54	12	1010	1006	385
03/10/06	57	50	45	38	30	21	72	23	25	1007	1005	775
03/09/06	61	52	38	34	28	23	69	23	13	1011	1005	676
03/08/06	61	51	39	33	31	28	77	32	18	1013	1011	538
03/07/06	72	60	47	40	30	21	50	21	16	1018	1012	714
03/06/06	75	62	48	24	16	8	29	10	10	1019	1017	786
03/05/06	76	61	49	24	19	13	38	9	10	1020	1018	747
03/04/06	69	55	42	32	23	14	41	15	11	1018	1014	742
03/03/06	74	59	47	31	25	16	48	14	13	1015	1012	703
03/02/06	74	59	45	43	32	24	58	19	12	1016	1013	692
03/01/06	71	62	52	51	47	37	77	42	9	1016	1015	643

Summary: 81 56 32 52 32 8 100 9 25 1021 1005 929
Sensors 4664, 4671, 4672 and 4669 down 3/20 0807 to 3/21 0826. Sensors 4673 and 4674 down 3/20 0745 to 3/21 0841. Sensor 4674 down 3/1 0000-1046.

FCD of Maricopa County ALERT System
Pima @ Jomax Weather Statistics - April 2006

DeviceID	4672	4672	4672	4669	4669	4669	4671	4671	4664	4674	4674	4673
StatType	max	mean	min	max	mean	min	max	min	max	max	min	max
DataType	temp	temp	temp	dewpnt	dewpnt	dewpnt	rhumid	rhumid	pkwind	baropr	baropr	solrad
Units	DegF	DegF	DegF	degF	degF	degF	rh%	rh%	mph	mb	mb	wsqm

Daily Sensor Statistics

04/30/06	94	80	64	47	42	35	51	13	11	1016	1012	918
04/29/06	87	72	56	49	44	36	71	16	10	1019	1014	912
04/28/06	73	62	50	51	45	41	77	38	11	1018	1014	835
04/27/06	76	64	54	45	40	27	67	19	18	1014	1011	874
04/26/06	88	73	56	36	31	23	41	9	18	1013	1009	912
04/25/06	86	72	58	33	29	22	39	9	12	1015	1012	918
04/24/06	80	66	49	36	31	26	55	14	14	1017	1015	907
04/23/06	78	65	53	41	33	26	52	20	17	1015	1013	901
04/22/06	91	75	61	33	27	23	29	9	20	1013	1010	907
04/21/06	93	78	65	31	23	18	23	7	12	1014	1010	956
04/20/06	89	74	58	27	23	20	28	8	10	1015	1012	901
04/19/06	88	73	59	32	24	16	34	9	10	1013	1011	896
04/18/06	85	68	52	33	27	21	44	10	13	1017	1013	890
04/17/06	79	65	51	39	31	24	48	14	14	1015	1013	874
04/16/06	81	67	52	40	37	32	62	19	11	1015	1012	879
04/15/06	74	63	49	42	39	36	74	25	11	1015	1012	857
04/14/06	85	75	60	42	33	25	49	14	25	1013	1006	813
04/13/06	92	78	67	29	24	18	20	7	12	1018	1013	890
04/12/06	87	74	62	33	27	20	32	10	14	1019	1016	885
04/11/06	78	64	48	39	35	29	68	17	11	1016	1013	868
04/10/06	73	65	54	34	32	27	48	20	9	1014	1010	654
04/09/06	84	70	56	31	26	22	32	10	10	1014	1010	830
04/08/06	85	69	54	32	27	20	37	9	10	1017	1014	874
04/07/06	76	61	47	35	31	27	58	16	11	1016	1014	863
04/06/06	67	53	39	35	33	31	83	27	12	1017	1014	857
04/05/06	72	60	46	54	40	28	100	28	19	1014	1009	973
04/04/06	80	71	61	43	38	34	41	20	17	1014	1010	555
04/03/06	85	71	58	35	30	25	33	12	9	1017	1014	879
04/02/06	78	63	49	38	33	24	67	14	9	1019	1016	846
04/01/06	70	60	50	41	36	30	63	23	13	1017	1015	1022
Summary:	94	68	39	54	32	16	100	7	25	1019	1006	1022

FCD of Maricopa County ALERT System
Pima @ Jomax Weather Statistics - May 2006

DeviceID	4672	4672	4672	4669	4669	4669	4671	4671	4664	4674	4674	4673
StatType	max	mean	min	max	mean	min	max	min	max	max	min	max
DataType	temp	temp	temp	dewpnt	dewpnt	dewpnt	rhumid	rhumid	pkwind	baropr	baropr	solrad
Units	DegF	DegF	DegF	degF	degF	degF	rh%	rh%	mph	mb	mb	wsqm

Daily Sensor Statistics

05/31/06	103	88	70	26	20	14	16	4	11	1016	1014	967
05/30/06	97	83	66	25	15	9	17	4	12	1017	1014	967
05/29/06	93	79	63	25	16	11	17	5	12	1016	1014	956
05/28/06	87	76	64	51	30	13	63	6	16	1015	1010	934
05/27/06	94	81	68	44	35	25	29	11	17	1010	1008	945
05/26/06	99	87	71	38	31	21	26	6	14	1011	1006	962
05/25/06	102	89	75	37	33	27	23	7	13	1014	1009	956
05/24/06	103	88	70	38	35	30	28	8	11	1017	1013	956
05/23/06	93	79	64	43	38	32	45	11	11	1019	1016	945
05/22/06	85	76	65	53	40	27	50	14	21	1016	1009	1027
05/21/06	103	90	76	42	35	26	25	7	17	1014	1008	945
05/20/06	103	89	72	45	38	30	36	9	12	1016	1013	934
05/19/06	102	89	75	46	39	34	36	10	14	1018	1013	929
05/18/06	103	90	74	54	45	37	48	11	12	1017	1013	923
05/17/06	103	88	73	59	51	39	61	15	24	1015	1012	940
05/16/06	104	87	72	70	50	27	80	13	21	1017	1013	912
05/15/06	99	88	73	40	31	27	20	8	11	1016	1013	890
05/14/06	103	87	71	38	32	24	27	8	15	1015	1012	940
05/13/06	100	86	68	33	30	26	21	8	12	1016	1013	945
05/12/06	101	86	72	37	28	22	21	7	17	1014	1012	1038
05/11/06	100	86	73	34	29	21	22	6	13	1016	1012	967
05/10/06	98	83	68	40	35	31	32	10	12	1016	1013	934
05/09/06	93	80	63	39	33	24	30	10	12	1014	1011	929
05/08/06	94	80	63	43	36	27	41	9	13	1015	1011	934
05/07/06	93	78	62	41	36	31	39	12	11	1014	1011	929
05/06/06	90	77	63	41	37	34	40	14	15	1015	1011	929
05/05/06	84	74	59	42	36	25	48	14	13	1014	1012	934
05/04/06	91	77	60	34	28	21	27	11	14	1015	1011	934
05/03/06	93	79	65	36	29	18	28	9	14	1014	1011	956
05/02/06	96	82	67	33	28	22	25	8	11	1015	1011	830
05/01/06	98	85	71	45	37	26	35	8	14	1014	1012	923
Summary:	104	83	59	70	33	9	80	4	24	1019	1006	1038

FCD of Maricopa County ALERT System
Pima @ Jomax Weather Statistics - June 2006

DeviceID	4672	4672	4672	4669	4669	4669	4671	4671	4664	4674	4674	4673
StatType	max	mean	min	max	mean	min	max	min	max	max	min	max
DataType	temp	temp	temp	dewpnt	dewpnt	dewpnt	rhumid	rhumid	pkwind	baropr	baropr	solrad
Units	DegF	DegF	DegF	degF	degF	degF	rh%	rh%	mph	mb	mb	wsqm

Daily Sensor Statistics

06/30/06	109	95	80	67	56	52	60	16	26	1018	1012	918
06/29/06	108	94	81	65	58	48	54	19	17	1018	1015	918
06/28/06	106	94	79	62	54	49	53	16	12	1018	1014	984
06/27/06	107	93	82	58	54	50	45	16	19	1017	1014	901
06/26/06	108	94	79	62	53	36	58	10	38	1018	1013	973
06/25/06	113	97	84	60	49	43	44	11	28	1018	1015	967
06/24/06	109	97	84	51	48	46	31	13	15	1019	1015	989
06/23/06	108	96	82	55	47	39	38	10	11	1018	1014	984
06/22/06	109	95	77	53	45	34	41	9	12	1019	1015	934
06/21/06	107	94	80	48	41	34	29	10	11	1017	1013	934
06/20/06	109	94	79	43	39	33	26	8	12	1017	1012	951
06/19/06	110	96	81	46	41	35	27	10	13	1016	1012	945
06/18/06	111	95	76	44	37	29	31	6	11	1016	1012	951
06/17/06	106	92	76	40	33	29	22	7	11	1016	1012	956
06/16/06	102	89	73	37	33	30	24	9	15	1013	1009	945
06/15/06	100	88	73	34	29	21	18	8	15	1011	1008	951
06/14/06	104	92	78	44	28	8	26	3	13	1016	1011	967
06/13/06	109	95	79	40	31	20	20	7	12	1017	1014	929
06/12/06	106	90	72	29	17	7	14	3	16	1016	1012	978
06/11/06	105	90	72	30	23	9	19	3	13	1012	1010	973
06/10/06	103	89	72	42	33	24	30	6	17	1013	1010	973
06/09/06	105	92	77	44	39	35	30	9	14	1015	1011	945
06/08/06	105	93	79	56	50	40	42	14	15	1016	1011	934
06/07/06	107	92	82	60	52	45	46	14	21	1016	1012	929
06/06/06	104	92	79	56	51	45	39	16	20	1014	1011	885
06/05/06	108	95	80	50	44	37	35	9	14	1015	1010	923
06/04/06	112	98	82	42	35	30	18	7	14	1014	1009	929
06/03/06	112	97	83	46	40	33	28	8	12	1016	1011	923
06/02/06	112	98	81	46	34	14	23	5	18	1017	1014	967
06/01/06	108	92	77	28	19	8	12	2	11	1017	1013	967
Summary:	113	94	72	67	40	7	60	2	38	1019	1008	989

FCD of Maricopa County ALERT System
Pima @ Jomax Weather Statistics - July 2006

DeviceID	4672	4672	4672	4669	4669	4669	4671	4671	4664	4674	4674	4673
StatType	max	mean	min	max	mean	min	max	min	max	max	min	max
DataType	temp	temp	temp	dewpnt	dewpnt	dewpnt	rhumid	rhumid	pkwind	baropr	baropr	solrad
Units	DegF	DegF	DegF	degF	degF	degF	rh%	rh%	mph	mb	mb	wsqm

Daily Sensor Statistics

07/31/06	97	87	80	75	72	68	85	41	11	1013	1010	802
07/30/06	92	83	73	77	74	70	100	53	17	1016	1011	714
07/29/06	96	87	78	77	72	67	98	45	12	1017	1013	934
07/28/06	95	87	79	76	74	72	90	52	12	1017	1013	923
07/27/06	98	87	79	78	74	70	95	45	17	1018	1014	896
07/26/06	101	88	75	79	74	68	100	40	20	1017	1013	956
07/25/06	107	96	77	78	66	57	100	27	22	1016	1009	962
07/24/06	113	99	87	66	60	54	47	16	20	1012	1008	907
07/23/06	114	102	84	71	56	52	39	14	16	1015	1010	1038
07/22/06	112	101	92	61	55	49	34	13	14	1017	1013	1060
07/21/06	118	100	73	74	59	53	79	13	20	1016	1012	907
07/20/06	110	99	91	65	59	53	44	16	12	1018	1014	907
07/19/06	111	99	88	61	57	51	40	15	14	1017	1013	923
07/18/06	113	100	87	67	61	52	51	15	18	1017	1013	896
07/17/06	107	95	83	71	64	58	62	23	13	1018	1014	929
07/16/06	110	96	83	67	59	55	49	18	25	1019	1014	896
07/15/06	112	99	90	64	57	49	38	15	15	1018	1014	918
07/14/06	116	101	88	62	55	44	43	11	10	1017	1012	885
07/13/06	113	101	88	64	58	53	37	14	13	1018	1013	912
07/12/06	111	98	86	66	58	52	39	18	14	1018	1014	912
07/11/06	110	97	82	56	50	43	34	11	12	1016	1013	934
07/10/06	108	97	86	58	53	45	37	12	12	1015	1011	912
07/09/06	109	98	88	62	55	47	40	14	12	1015	1010	951
07/08/06	106	92	79	65	62	58	62	23	11	1018	1014	918
07/07/06	101	90	82	68	62	56	56	23	17	1020	1017	1137
07/06/06	105	92	81	67	63	61	54	25	11	1019	1015	940
07/05/06	99	86	76	74	67	57	89	31	16	1018	1014	973
07/04/06	107	95	84	64	60	54	47	20	12	1019	1014	973
07/03/06	107	96	85	64	59	53	44	20	12	1019	1016	890
07/02/06	104	95	87	62	58	53	38	23	11	1017	1014	989
07/01/06	111	98	85	60	54	48	41	14	13	1016	1012	962

Summary: 118 95 73 79 62 43 100 11 25 1020 1008 1137
Sensor 4674 down 7/30 0924-1824.

FCD of Maricopa County ALERT System
Pima @ Jomax Weather Statistics - August 2006

DeviceID	4672	4672	4672	4669	4669	4669	4671	4671	4664	4674	4674	4673
StatType	max	mean	min	max	mean	min	max	min	max	max	min	max
DataType	temp	temp	temp	dewpnt	dewpnt	dewpnt	rhumid	rhumid	pkwind	baropr	baropr	solrad
Units	DegF	DegF	DegF	degF	degF	degF	rh%	rh%	mph	mb	mb	wsqm

Daily Sensor Statistics

08/31/06	103	91	79	63	58	53	55	22	16	1014	1011	885
08/30/06	103	92	80	76	62	53	55	22	12	1015	1010	835
08/29/06	106	93	82	63	50	38	34	14	10	1016	1012	852
08/28/06	109	94	80	47	41	37	26	9	10	1015	1012	874
08/27/06	106	92	77	61	50	36	54	9	12	1015	1012	874
08/26/06	102	90	79	70	64	53	73	23	12	1015	1012	857
08/25/06	98	87	76	73	69	66	82	41	9	1015	1011	874
08/24/06	94	84	73	77	69	62	100	39	14	1018	1012	967
08/23/06	105	93	84	68	65	61	55	29	18	1019	1014	918
08/22/06	100	89	84	76	66	59	79	34	12	1019	1016	918
08/21/06	108	95	85	67	60	53	53	17	16	1017	1014	868
08/20/06	106	95	86	63	60	57	43	22	12	1017	1013	940
08/19/06	108	95	81	58	51	45	39	13	11	1016	1012	962
08/18/06	107	93	83	59	54	48	41	15	11	1017	1013	890
08/17/06	102	91	80	72	63	48	74	16	11	1018	1015	879
08/16/06	101	91	82	70	66	61	62	32	12	1018	1014	918
08/15/06	98	89	80	71	68	65	70	36	11	1017	1013	852
08/14/06	104	89	80	73	67	59	72	27	19	1017	1013	879
08/13/06	104	91	82	71	67	63	64	29	11	1015	1012	874
08/12/06	98	86	74	78	72	66	100	37	13	1015	1011	945
08/11/06	102	92	79	75	67	64	85	31	16	1017	1012	879
08/10/06	105	92	82	72	69	64	70	32	14	1017	1013	874
08/09/06	103	92	82	74	68	64	77	32	9	1017	1014	786
08/08/06	108	94	85	76	67	63	73	29	12	1018	1014	885
08/07/06	107	97	87	69	65	55	52	28	16	1017	1013	934
08/06/06	107	94	78	57	53	49	46	15	11	1015	1012	967
08/05/06	103	90	75	67	56	48	63	16	12	1017	1013	918
08/04/06	99	87	79	73	66	55	79	27	8	1017	1014	676
08/03/06	103	90	77	68	65	59	73	27	16	1016	1013	923
08/02/06	101	90	79	67	61	55	67	25	16	1018	1013	896
08/01/06	98	89	78	76	67	54	85	34	12	1016	1012	929

Summary: 109 91 73 78 62 36 100 9 19 1019 1010 967
Sensor 4664 down 8/8 0647 to 8/9 0632.

FCD of Maricopa County ALERT System
Pima @ Jomax Weather Statistics - September 2006

DeviceID	4672	4672	4672	4669	4669	4669	4671	4671	4664	4674	4674	4673
StatType	max	mean	min	max	mean	min	max	min	max	max	min	max
DataType	temp	temp	temp	dewpnt	dewpnt	dewpnt	rhumid	rhumid	pkwind	baropr	baropr	solrad
Units	DegF	DegF	DegF	degF	degF	degF	rh%	rh%	mph	mb	mb	wsqm

Daily Sensor Statistics

09/30/06	98	84	72	38	34	31	24	10	8	1015	1012	747
09/29/06	97	84	74	38	34	29	24	10	9	1015	1013	797
09/28/06	100	85	72	40	33	28	27	8	8	1018	1014	753
09/27/06	99	85	74	54	47	38	43	13	9	1018	1015	736
09/26/06	100	88	79	55	51	47	40	20	11	1017	1014	742
09/25/06	98	85	76	51	49	42	38	18	14	1016	1014	758
09/24/06	93	80	71	44	37	30	31	16	18	1017	1014	764
09/23/06	87	76	64	51	41	31	52	18	14	1015	1009	753
09/22/06	87	76	64	57	46	29	56	20	12	1009	1006	736
09/21/06	87	76	62	33	28	22	25	11	12	1012	1007	786
09/20/06	90	80	70	55	45	28	50	14	20	1013	1009	896
09/19/06	94	82	72	46	41	37	38	15	14	1016	1012	791
09/18/06	92	80	69	44	37	30	41	12	9	1016	1013	802
09/17/06	91	80	70	47	39	31	44	15	13	1015	1012	802
09/16/06	88	77	65	55	49	41	57	25	11	1013	1009	802
09/15/06	89	80	72	63	54	46	68	24	14	1011	1007	808
09/14/06	96	83	74	67	59	52	80	24	15	1010	1006	874
09/13/06	94	84	77	62	58	53	61	29	14	1015	1009	1187
09/12/06	98	86	78	61	56	50	55	24	16	1016	1013	846
09/11/06	98	87	75	63	55	51	67	21	13	1016	1013	797
09/10/06	94	82	72	67	61	53	78	27	8	1015	1012	802
09/09/06	88	78	65	69	64	59	100	38	25	1016	1013	852
09/08/06	91	80	69	66	62	59	87	36	13	1014	1012	819
09/07/06	89	78	71	67	63	55	88	37	17	1014	1011	698
09/06/06	97	88	77	64	61	51	64	31	10	1018	1013	830
09/05/06	96	85	78	68	64	61	64	34	12	1019	1016	1132
09/04/06	96	83	69	73	64	61	98	35	20	1016	1013	995
09/03/06	96	82	64	70	65	61	100	35	29	1016	1011	709
09/02/06	102	89	72	73	60	51	99	25	23	1016	1011	830
09/01/06	105	94	82	58	54	51	41	17	15	1014	1011	841

Summary: 105 83 62 73 50 22 100 8 29 1019 1006 1187
 Sensor 4674 down 9/2 2327 to 9/3 1027.

FCD of Maricopa County ALERT System Saguaro Lake Weather Statistics - October 2005

DeviceID	6782	6782	6782	6778	6778	6778	6781	6781	6774	6784	6784	6783
StatType	max	mean	min	max	mean	min	max	min	max	max	min	max
DataType	temp	temp	temp	dewpnt	dewpnt	dewpnt	rhumid	rhumid	pkwind	baropr	baropr	solrad
Units	DegF	DegF	DegF	DegF	DegF	DegF	rh%	rh%	mph	mb	mb	wsqm

Daily Sensor Statistics

10/31/05	86	69	54	55	40	22	74	12	15	1028	1023	621
10/30/05	86	69	54	58	47	41	84	24	8	1025	1021	610
10/29/05	84	70	58	55	49	45	70	30	9	1023	1020	615
10/28/05	82	70	57	55	46	43	66	26	8	1020	1017	775
10/27/05	86	70	56	55	46	40	75	26	9	1020	1016	610
10/26/05	84	70	56	55	47	43	72	29	9	1020	1015	632
10/25/05	90	77	64	56	48	42	56	20	11	1021	1016	643
10/24/05	87	73	59	57	50	43	72	25	14	1021	1018	643
10/23/05	89	73	57	58	48	44	75	23	8	1018	1014	648
10/22/05	92	74	57	59	47	43	71	21	8	1018	1013	665
10/21/05	94	74	62	58	51	44	78	21	14	1020	1015	918
10/20/05	84	69	54	53	50	48	89	30	8	1021	1017	720
10/19/05	80	66	53	58	51	44	100	29	9	1023	1019	676
10/18/05	79	66	58	66	61	57	98	53	19	1021	1015	489
10/17/05	91	79	69	65	55	44	82	27	18	1018	1014	582
10/16/05	84	78	70	55	48	43	47	27	20	1017	1014	319
10/15/05	90	79	72	59	51	44	59	21	11	1019	1013	687
10/14/05	88	79	71	58	49	42	50	27	20	1022	1017	681
10/13/05	95	77	59	58	41	30	52	11	8	1020	1015	703
10/12/05	91	73	56	45	35	29	56	12	6	1019	1014	703
10/11/05	87	71	55	50	35	29	57	14	8	1020	1016	720
10/10/05	85	72	62	49	37	29	48	15	11	1017	1012	725
10/09/05	87	79	71	56	42	27	57	14	17	1012	1008	703
10/08/05	97	85	74	62	49	38	62	16	17	1012	1006	747
10/07/05	100	85	75	62	54	46	51	17	12	1016	1010	725
10/06/05	101	84	66	63	56	49	77	19	9	1014	1010	676
10/05/05	99	84	73	68	58	51	72	23	11	1015	1011	731
10/04/05	96	86	75	69	65	58	79	37	10	1014	1010	797
10/03/05	100	85	70	74	56	46	88	19	12	1014	1011	731
10/02/05	100	85	70	58	50	40	43	18	10	1014	1010	736
10/01/05	99	84	66	59	45	37	51	12	9	1015	1011	753

Summary: 101 76 53 74 49 22 100 11 20 1028 1006 918
Sensor 6784 down 10/30 1020-1620.

FCD of Maricopa County ALERT System Saguaro Lake Weather Statistics - November 2005

DeviceID	6782	6782	6782	6778	6778	6778	6781	6781	6774	6784	6784	6783
StatType	max	mean	min	max	mean	min	max	min	max	max	min	max
DataType	temp	temp	temp	dewpnt	dewpnt	dewpnt	rhumid	rhumid	pkwind	baropr	baropr	solrad
Units	DegF	DegF	DegF	DegF	DegF	DegF	rh%	rh%	mph	mb	mb	wsqm

Daily Sensor Statistics

11/30/05	73	54	38	42	23	9	49	16	8	1023	1019	505
11/29/05	69	50	35	26	12	4	47	9	9	1026	1020	505
11/28/05	62	45	30	22	8	0	43	7	6	1028	1024	527
11/27/05	60	51	39	27	12	6	40	11	16	1024	1015	522
11/26/05	75	61	49	46	36	24	63	23	12	1018	1012	484
11/25/05	95	62	46	49	37	33	71	19	6	1021	1016	511
11/24/05	83	65	51	42	31	25	47	13	7	1020	1016	511
11/23/05	74	64	53	41	27	22	40	15	7	1023	1018	319
11/22/05	77	65	54	48	30	19	50	16	10	1024	1020	434
11/21/05	80	64	53	45	28	21	38	15	16	1026	1021	555
11/20/05	75	66	54	39	30	21	46	16	24	1028	1023	544
11/19/05	84	63	45	36	24	16	51	9	7	1024	1019	549
11/18/05	81	65	54	43	25	15	47	9	10	1027	1022	560
11/17/05	83	66	56	45	27	19	41	12	15	1024	1020	555
11/16/05	76	66	58	43	25	9	32	11	19	1027	1022	560
11/15/05	75	63	49	48	33	9	72	11	19	1025	1019	544
11/14/05	83	65	51	50	40	35	68	18	9	1022	1017	577
11/13/05	86	66	49	50	41	35	84	17	7	1024	1019	571
11/12/05	78	62	48	50	43	39	80	31	7	1023	1019	560
11/11/05	76	64	54	55	46	39	79	34	7	1022	1017	643
11/10/05	81	67	57	52	45	40	65	27	5	1022	1018	225
11/09/05	92	72	59	53	43	34	59	16	5	1021	1018	593
11/08/05	92	70	54	51	40	32	69	13	7	1021	1016	648
11/07/05	89	68	53	53	39	31	62	14	7	1020	1017	615
11/06/05	89	67	52	47	37	31	62	15	6	1021	1016	582
11/05/05	85	65	50	51	39	32	66	17	2	1020	1017	599
11/04/05	85	67	51	55	39	33	68	17	8	1020	1016	604
11/03/05	84	67	58	54	38	28	52	19	6	1021	1018	231
11/02/05	90	72	59	49	33	25	44	10	8	1022	1018	621
11/01/05	87	73	61	50	32	21	38	12	19	1025	1020	615
Summary:	95	64	30	55	32	0	84	7	24	1028	1012	648

FCD of Maricopa County ALERT System Saguaro Lake Weather Statistics - December 2005

DeviceID	6782	6782	6782	6778	6778	6778	6781	6781	6774	6784	6784	6783
StatType	max	mean	min	max	mean	min	max	min	max	max	min	max
DataType	temp	temp	temp	dewpnt	dewpnt	dewpnt	rhumid	rhumid	pkwind	baropr	baropr	solrad
Units	DegF	DegF	DegF	DegF	DegF	DegF	rh%	rh%	mph	mb	mb	wsqm

Daily Sensor Statistics

12/31/05	72	56	42	42	33	28	66	23	6	1020	1016	538
12/30/05	72	54	40	45	34	28	81	24	5	1021	1017	489
12/29/05	74	56	42	40	34	28	66	21	7	1020	1016	484
12/28/05	77	58	42	42	33	28	74	16	7	1026	1020	473
12/27/05	75	57	42	48	38	33	85	23	8	1026	1023	478
12/26/05	78	58	44	39	32	26	66	18	7	1024	1020	462
12/25/05	82	60	45	40	29	23	60	13	7	1023	1018	484
12/24/05	85	61	44	44	33	27	68	13	4	1026	1020	484
12/23/05	78	61	50	40	33	25	59	17	8	1024	1020	495
12/22/05	83	62	49	41	32	28	62	14	6	1024	1020	467
12/21/05	78	61	47	44	35	26	66	20	15	1026	1023	456
12/20/05	78	58	41	38	32	26	75	18	4	1029	1024	489
12/19/05	71	53	41	43	30	24	64	21	6	1031	1027	297
12/18/05	69	53	39	41	28	16	61	21	5	1029	1026	456
12/17/05	65	46	30	32	18	11	60	14	5	1026	1020	456
12/16/05	65	46	32	27	16	9	51	11	7	1020	1015	478
12/15/05	61	52	41	29	17	8	50	12	16	1023	1015	467
12/14/05	71	51	35	36	28	19	81	18	6	1025	1020	473
12/13/05	70	53	41	46	35	26	89	29	7	1023	1019	489
12/12/05	65	56	48	39	29	20	52	20	6	1023	1020	214
12/11/05	74	56	43	38	25	17	57	11	2	1025	1020	610
12/10/05	79	57	43	31	18	11	38	8	6	1026	1021	489
12/09/05	70	56	46	38	18	12	41	13	8	1025	1022	566
12/08/05	63	53	39	31	18	11	47	15	19	1025	1022	445
12/07/05	66	48	32	27	16	10	57	12	7	1024	1020	495
12/06/05	68	48	33	26	13	8	48	9	7	1025	1020	505
12/05/05	69	51	39	25	9	4	32	8	8	1029	1023	505
12/04/05	68	52	40	32	21	7	71	9	8	1028	1021	500
12/03/05	73	60	47	44	35	28	54	28	9	1021	1017	484
12/02/05	74	60	46	43	35	30	62	23	6	1022	1018	489
12/01/05	78	58	43	39	32	24	72	19	5	1024	1019	505

Summary: 85 55 30 48 27 4 89 8 19 1031 1015 610

Sensors 6774 and 6782 down most of 12/20 1856 to 12/21 0626. Sensor 6781 down 12/20 1711-2356. Sensor 6778 down 12/20 1856 to 12/21 0126. Sensor 6783 down most of 12/16 0915-1715. Sensor 6784 down 12/19 1017-1617; also 12/21 0919-1719; also most of 12/28 0819 to 12/29 0049.

FCD of Maricopa County ALERT System Saguaro Lake Weather Statistics - January 2006

DeviceID	6782	6782	6782	6778	6778	6778	6781	6781	6774	6784	6784	6783
StatType	max	mean	min	max	mean	min	max	min	max	max	min	max
DataType	temp	temp	temp	dewpnt	dewpnt	dewpnt	rhumid	rhumid	pkwind	baropr	baropr	solrad
Units	DegF	DegF	DegF	DegF	DegF	DegF	rh%	rh%	mph	mb	mb	wsqm

Daily Sensor Statistics

01/31/06	72	55	42	38	30	24	63	23	9	1021	1015	577
01/30/06	79	57	40	34	28	23	62	15	7	1025	1017	560
01/29/06	70	52	37	33	25	22	66	18	8	1026	1022	555
01/28/06	68	50	35	33	26	22	76	18	10	1028	1023	555
01/27/06	67	51	36	34	25	22	71	17	8	1025	1020	643
01/26/06	69	52	36	39	26	20	65	18	7	1027	1021	533
01/25/06	71	60	44	38	25	17	46	14	15	1025	1018	566
01/24/06	72	65	59	34	25	17	28	15	23	1022	1018	588
01/23/06	70	58	43	30	20	11	41	12	20	1024	1019	544
01/22/06	70	51	36	36	20	10	56	12	9	1024	1019	522
01/21/06	69	52	37	35	17	8	60	8	7	1024	1019	544
01/20/06	67	48	32	29	20	14	69	14	6	1026	1022	549
01/19/06	62	51	40	33	25	14	49	26	16	1023	1017	736
01/18/06	69	50	36	36	16	6	50	9	9	1027	1019	522
01/17/06	66	47	30	25	15	5	54	8	8	1031	1025	527
01/16/06	60	49	38	33	23	12	79	18	22	1029	1019	522
01/15/06	65	56	46	42	29	22	55	24	11	1020	1017	522
01/14/06	79	65	54	35	24	17	52	10	8	1020	1017	---
01/13/06	76	57	39	37	25	18	52	13	14	1026	1019	---
01/12/06	72	53	38	43	21	15	52	11	7	1024	1019	---
01/11/06	76	55	44	33	16	9	44	9	7	1023	1018	495
01/10/06	70	57	44	37	16	3	33	10	8	1027	1021	505
01/09/06	69	53	41	32	19	1	53	10	15	1027	1023	511
01/08/06	76	55	39	42	24	18	61	12	7	1023	1019	500
01/07/06	80	64	49	34	22	16	37	10	10	1022	1017	505
01/06/06	74	66	56	37	26	14	31	11	26	1028	1020	489
01/05/06	81	63	46	39	28	20	55	12	20	1031	1026	505
01/04/06	77	56	40	36	31	26	73	15	8	1030	1025	495
01/03/06	73	61	46	49	39	27	63	25	9	1028	1021	511
01/02/06	80	64	47	43	36	29	62	19	10	1021	1017	478
01/01/06	71	58	44	52	36	30	62	27	6	1021	1018	484

Summary: 81 56 30 52 25 1 79 8 26 1031 1015 736
 Sensor 6783 down 1/11 1646 to 1/15 0316; also most of 1/20 1647 to 1/23 0717; also 1/28 0417-1317; also 1/29 2347 to 1/30 1317;
 also most of 1/30 2247 to 1/31 2400.

FCD of Maricopa County ALERT System Saguaro Lake Weather Statistics - February 2006

DeviceID	6782	6782	6782	6778	6778	6778	6781	6781	6774	6784	6784	6783
StatType	max	mean	min	max	mean	min	max	min	max	max	min	max
DataType	temp	temp	temp	dewpnt	dewpnt	dewpnt	rhumid	rhumid	pkwind	baropr	baropr	solrad
Units	DegF	DegF	DegF	DegF	DegF	DegF	rh%	rh%	mph	mb	mb	wsqm

Daily Sensor Statistics

02/28/06	83	68	51	51	32	19	65	9	10	1022	1019	676
02/27/06	81	63	45	37	23	14	46	8	10	1023	1019	802
02/26/06	86	65	49	42	26	16	45	8	10	1024	1018	802
02/25/06	81	60	40	35	23	18	51	9	8	1027	1021	698
02/24/06	78	59	40	31	24	16	48	12	11	1022	1017	692
02/23/06	77	56	37	36	19	13	47	8	9	1023	1017	687
02/22/06	71	52	35	31	20	14	61	12	10	1022	1018	681
02/21/06	67	52	37	34	27	18	71	22	10	1022	1017	593
02/20/06	68	52	37	35	28	22	70	21	9	1024	1019	764
02/19/06	67	52	38	37	28	23	59	25	11	1023	1020	720
02/18/06	69	54	39	36	26	18	54	22	10	1022	1018	676
02/17/06	64	56	50	35	26	20	47	20	7	1020	1017	363
02/16/06	69	58	44	38	27	19	59	14	8	1021	1017	648
02/15/06	79	64	46	38	20	10	44	10	15	1017	1011	654
02/14/06	80	59	43	32	18	11	48	7	9	1021	1014	621
02/13/06	83	61	47	35	15	7	45	6	8	1025	1019	637
02/12/06	74	61	47	37	16	3	38	8	20	1029	1021	648
02/11/06	71	56	42	35	23	5	64	8	18	1029	1024	643
02/10/06	76	58	42	43	32	27	63	19	9	1025	1021	615
02/09/06	70	64	51	44	26	11	60	10	13	1021	1016	253
02/08/06	81	66	48	30	17	5	35	8	21	1023	1017	659
02/07/06	76	66	57	36	19	6	30	6	22	1026	1019	643
02/06/06	75	59	43	32	17	8	47	8	20	1027	1023	621
02/05/06	74	58	47	35	26	22	54	14	8	1023	1016	308
02/04/06	81	60	44	41	31	22	67	11	6	1024	1017	423
02/03/06	78	59	43	47	34	29	66	19	8	1023	1019	---
02/02/06	75	57	40	40	31	27	74	17	8	1022	1016	560
02/01/06	73	54	41	46	33	28	71	23	7	1022	1017	555

Summary: 86 59 35 51 25 3 74 6 22 1029 1011 802
 Sensor 6774 down 2/26 1956 to 2/27 0426. Sensor 6783 down most of 2/1 0000 to 2/5 2247; also 2/10 1417 to 2/11 1117. Sensor 6784 down 2/6 0950-1620.

FCD of Maricopa County ALERT System
Saguaro Lake Weather Statistics - March 2006

DeviceID	6782	6782	6782	6778	6778	6778	6781	6781	6774	6784	6784	6783
StatType	max	mean	min	max	mean	min	max	min	max	max	min	max
DataType	temp	temp	temp	dewpnt	dewpnt	dewpnt	rhumid	rhumid	pkwind	baropr	baropr	solrad
Units	DegF	DegF	DegF	degF	degF	degF	rh%	rh%	mph	mb	mb	wsqm

Daily Sensor Statistics

03/31/06	78	65	51	49	43	36	83	26	10	1015	1011	907
03/30/06	74	63	53	45	39	33	68	28	6	1015	1012	846
03/29/06	75	68	62	47	40	30	47	27	15	1013	1008	1121
03/28/06	73	68	62	56	48	38	81	36	14	1016	1009	808
03/27/06	78	67	59	52	45	39	74	27	10	1015	1011	385
03/26/06	82	68	53	52	38	29	58	16	9	1014	1010	879
03/25/06	86	68	51	48	35	24	64	10	11	1015	1009	841
03/24/06	82	67	55	47	34	27	61	12	19	1018	1012	857
03/23/06	76	61	44	46	38	25	93	14	17	1022	1015	830
03/22/06	67	53	37	44	37	29	100	25	9	1024	1017	824
03/21/06	66	54	44	49	41	34	99	32	16	1021	1014	857
03/20/06	62	53	42	44	39	33	97	35	9	1020	1016	0
03/19/06	59	47	43	43	37	28	93	39	15	1017	1012	516
03/18/06	67	59	46	40	32	21	60	20	12	1014	1011	995
03/17/06	77	62	48	51	36	26	80	15	11	1020	1013	885
03/16/06	75	61	49	45	36	28	70	17	8	1023	1018	846
03/15/06	74	61	49	46	36	30	79	20	9	1023	1018	791
03/14/06	69	56	45	45	33	27	61	30	13	1024	1015	874
03/13/06	59	53	47	36	32	27	54	30	8	1025	1022	786
03/12/06	38	38	38	38	38	38	--	--	--	1016	1016	---
03/11/06	52	40	35	41	38	34	100	52	14	1017	1012	115
03/10/06	65	57	51	45	31	19	59	16	19	1013	1009	742
03/09/06	68	56	40	39	30	22	72	18	11	1018	1009	769
03/08/06	62	56	45	41	33	29	58	29	16	1018	1016	764
03/07/06	76	62	48	41	28	17	43	14	12	1023	1016	714
03/06/06	82	63	44	30	18	12	45	8	8	1024	1020	659
03/05/06	85	62	44	36	19	12	46	7	7	1025	1020	791
03/04/06	74	57	46	31	22	18	41	11	7	1023	1019	637
03/03/06	80	63	44	41	28	19	58	11	11	1020	1015	725
03/02/06	81	64	47	49	40	28	86	18	11	1021	1016	714
03/01/06	77	65	55	52	48	44	77	39	11	1020	1018	599

Summary: 86 59 35 56 35 12 100 7 19 1025 1008 1121
 Sensor 6774 down most of 3/4 0042-1212; also most of 3/6 2226 to 3/7 1511; also 3/11 1926 to 3/13 1211; also 3/23 1727 to 3/24 0212.
 Continued next page

Continued

Sensor 6781 down 3/6 1956 to 3/7 0241; also 3/11 2141 to 3/13 1211. Sensor 6782 down most of 3/6 2141 to 3/7 1257; also 3/11 2311 to 3/13 1211; also 3/23 1642 to 3/24 0112. Sensor 6778 down 3/11 2311 to 3/13 1211. Sensor 6783 down 3/11 0916 to 3/13 1216; also 3/20 0619-1946; also 3/24 0947 to 3/25 0617. Sensor 6784 down 3/11 2218 to 3/13 1248.

FCD of Maricopa County ALERT System Saguaro Lake Weather Statistics - April 2006

DeviceID	6782	6782	6782	6778	6778	6778	6781	6781	6774	6784	6784	6783
StatType	max	mean	min	max	mean	min	max	min	max	max	min	max
DataType	temp	temp	temp	dewpnt	dewpnt	dewpnt	rhumid	rhumid	pkwind	baropr	baropr	solrad
Units	DegF	DegF	DegF	degF	degF	degF	rh%	rh%	mph	mb	mb	wsqm

Daily Sensor Statistics

04/30/06	94	78	59	51	42	35	62	14	10	1014	1007	907
04/29/06	87	71	53	52	43	32	74	14	11	1017	1010	901
04/28/06	73	63	53	50	42	36	64	32	10	1016	1012	989
04/27/06	77	67	57	45	38	30	65	20	15	1013	1008	912
04/26/06	91	74	54	45	32	20	42	8	12	1012	1004	912
04/25/06	86	70	51	44	31	25	57	11	12	1014	1009	929
04/24/06	80	66	50	42	32	25	52	13	10	1015	1011	912
04/23/06	79	69	56	43	33	24	45	15	12	1014	1011	901
04/22/06	92	75	57	45	30	22	39	8	12	1011	1006	901
04/21/06	94	74	57	39	29	18	46	7	9	1012	1007	901
04/20/06	88	72	52	48	28	20	46	9	5	1013	1008	907
04/19/06	87	71	52	37	27	2	57	9	9	1012	1006	907
04/18/06	83	69	54	47	33	13	50	12	7	1015	1009	896
04/17/06	83	69	53	42	34	22	55	15	9	1014	1010	879
04/16/06	83	69	53	50	40	31	66	18	8	1014	1010	885
04/15/06	79	68	56	48	41	37	64	23	7	1014	1011	808
04/14/06	88	76	67	51	38	28	48	14	21	1013	1003	549
04/13/06	95	74	56	51	35	23	55	8	10	1017	1011	912
04/12/06	92	73	54	47	35	24	61	9	11	1017	1014	---
04/11/06	82	68	51	47	38	31	64	16	8	1016	1012	885
04/10/06	80	69	57	47	35	28	57	19	13	1012	1008	753
04/09/06	90	70	51	43	34	24	62	10	8	1014	1008	918
04/08/06	89	69	50	45	33	20	68	8	8	1016	1011	890
04/07/06	79	63	45	46	36	28	74	16	9	1016	1012	885
04/06/06	69	58	46	39	34	30	72	25	8	1017	1013	868
04/05/06	76	67	54	52	40	28	89	21	17	1014	1007	890
04/04/06	85	73	61	56	44	35	69	17	11	1014	1008	467
04/03/06	88	71	55	53	38	31	61	13	8	1017	1012	874
04/02/06	82	66	49	44	35	26	72	14	9	1019	1014	907
04/01/06	75	66	54	48	38	32	64	24	10	1018	1014	879

Summary: 95 70 45 56 36 2 89 7 21 1019 1003 989
Sensors 6774 and 6782 have numerous data gaps of 2 to 5 hours 14/2000 - 22/0400. Sensor 6774 down most of 4/13 1641 to 4/14 1325. Sensor 6782 down 4/13 1656 to 4/14 1325; also most of 4/20 0140 to 4/21 0325. Sensor 6783 down 4/15 0045-0915. Sensor 6784 down 4/10 2357 to 4/11 1257; also most of 4/25 0758-2058.

FCD of Maricopa County ALERT System Saguaro Lake Weather Statistics - May 2006

DeviceID	6782	6782	6782	6778	6778	6778	6781	6781	6774	6784	6784	6783
StatType	max	mean	min	max	mean	min	max	min	max	max	min	max
DataType	temp	temp	temp	dewpnt	dewpnt	dewpnt	rhumid	rhumid	pkwind	baropr	baropr	solrad
Units	DegF	DegF	DegF	degF	degF	degF	rh%	rh%	mph	mb	mb	wsqm

Daily Sensor Statistics

05/31/06	102	84	63	51	29	16	36	5	9	1012	1007	945
05/30/06	96	80	60	43	26	19	39	6	9	1013	1007	945
05/29/06	92	77	58	50	27	18	38	7	12	1013	1008	940
05/28/06	87	77	66	50	36	16	48	9	14	1012	1006	912
05/27/06	94	84	69	49	36	25	34	10	18	1006	1001	929
05/26/06	99	86	69	56	35	25	39	7	12	1006	1000	951
05/25/06	102	87	67	62	39	30	50	8	12	1010	1002	951
05/24/06	101	84	63	56	39	33	51	10	13	1014	1006	934
05/23/06	92	78	59	52	41	31	58	12	11	1015	1011	934
05/22/06	89	78	67	52	40	27	49	14	17	1013	1005	912
05/21/06	104	89	70	54	40	28	55	10	12	1009	1001	934
05/20/06	102	88	69	62	43	35	46	10	12	1011	1006	918
05/19/06	103	88	70	61	43	37	50	11	12	1012	1007	923
05/18/06	103	88	69	62	49	37	67	11	13	1012	1007	918
05/17/06	102	87	76	64	53	41	67	15	16	1011	1005	934
05/16/06	102	85	76	67	55	37	57	20	27	1012	1006	901
05/15/06	102	87	67	60	41	29	51	11	11	1012	1007	940
05/14/06	101	85	66	57	37	29	42	9	12	1012	1006	901
05/13/06	100	84	65	50	36	27	35	9	11	1012	1007	923
05/12/06	100	84	63	51	35	27	48	8	12	1011	1005	1016
05/11/06	100	84	66	55	35	24	49	7	10	1013	1006	934
05/10/06	98	81	63	58	40	31	46	10	9	1013	1008	912
05/09/06	93	78	60	54	39	32	57	13	10	1011	1005	907
05/08/06	93	79	61	55	37	28	50	12	10	1012	1006	907
05/07/06	93	78	60	47	37	31	43	13	11	1011	1005	912
05/06/06	90	76	59	52	38	33	57	15	11	1012	1006	907
05/05/06	84	74	60	46	34	24	48	13	11	1012	1008	890
05/04/06	92	81	69	46	31	23	38	10	15	1012	1007	912
05/03/06	69	69	69	42	33	19	45	24	8	1011	1005	918
05/02/06	97	82	62	56	33	24	40	8	12	1012	1006	951
05/01/06	98	81	62	54	40	29	54	9	11	1012	1006	901

Summary: 104 82 58 67 38 16 67 5 27 1015 1000 1016

Sensor 6774 down most of 5/3 0111 to 5/4 0841. Sensor 6781 down 5/3 0956 to 5/4 0411. Sensor 6782 down most of 5/3 0041 to 5/4 0741. Sensor 6778 down 5/3 1441 to 5/4 0156. Sensor 6783 down 5/6 1446 to 5/7 0516. Sensor 6784 down 5/4 1858 to 5/5 0258.

FCD of Maricopa County ALERT System Saguaro Lake Weather Statistics - June 2006

DeviceID	6782	6782	6782	6778	6778	6778	6781	6781	6774	6784	6784	6783
StatType	max	mean	min	max	mean	min	max	min	max	max	min	max
DataType	temp	temp	temp	dewpnt	dewpnt	dewpnt	rhumid	rhumid	pkwind	baropr	baropr	solrad
Units	DegF	DegF	DegF	degF	degF	degF	rh%	rh%	mph	mb	mb	wsqm

Daily Sensor Statistics

06/30/06	107	94	83	70	59	54	54	20	17	1012	1005	879
06/29/06	107	95	84	70	61	53	64	19	25	1013	1010	951
06/28/06	106	94	82	68	60	49	58	19	10	1013	1006	929
06/27/06	106	91	79	69	58	51	57	18	33	1012	1006	896
06/26/06	108	94	80	66	54	45	52	14	15	1013	1005	824
06/25/06	109	96	84	65	54	44	44	14	22	1012	1007	720
06/24/06	108	95	84	72	54	44	52	15	16	1013	1008	1044
06/23/06	109	95	80	69	51	41	57	11	11	1012	1006	885
06/22/06	107	95	76	65	49	40	43	11	12	1013	1008	---
06/21/06	106	92	76	64	47	34	48	11	11	1011	1006	918
06/20/06	106	93	76	62	43	32	41	8	11	1012	1005	934
06/19/06	109	95	77	62	45	34	48	11	10	1009	1005	923
06/18/06	109	92	72	57	40	32	37	8	9	1011	1005	940
06/17/06	105	90	70	60	39	32	42	9	11	1010	1006	940
06/16/06	101	88	69	57	39	32	46	9	12	1008	1005	890
06/15/06	100	87	68	53	34	23	47	9	14	1006	1001	918
06/14/06	105	91	75	59	37	21	38	5	11	1010	1005	923
06/13/06	109	92	71	56	40	25	39	9	10	1012	1006	962
06/12/06	105	89	67	53	26	17	33	4	13	1012	1007	962
06/11/06	104	90	69	57	32	14	37	5	10	1007	1003	956
06/10/06	102	89	71	56	39	31	35	8	9	1008	1002	951
06/09/06	104	92	74	59	43	28	42	7	14	1010	1003	907
06/08/06	105	93	80	65	53	39	49	16	20	1010	1004	907
06/07/06	105	92	80	66	55	44	64	16	25	1011	1004	901
06/06/06	104	93	79	63	52	47	59	16	16	1009	1004	923
06/05/06	107	95	76	65	47	40	48	12	11	1008	1002	912
06/04/06	112	96	76	60	42	36	46	8	16	1008	1001	907
06/03/06	109	94	76	60	47	36	48	9	12	1011	1003	901
06/02/06	109	88	74	63	42	23	45	7	11	1012	1007	951
06/01/06	108	89	66	47	28	14	34	5	9	1013	1006	940

Summary: 112 92 66 72 46 14 64 4 33 1013 1001 1044
 Sensors 6774 and 6782 down 6/2 0300-1130. Sensor 6783 down 6/21 2315 to 6/23 1645; also 6/25 1115 to 6/26 0615; also most of 6/26 2115 to 6/27 1215. Sensor 6784 down 6/5 1656 to 6/6 0556; also 6/29 1126 to 6/30 0027. Sensor 6778 down 6/2 0040-1124.

FCD of Maricopa County ALERT System
Saguaro Lake Weather Statistics - July 2006

DeviceID	6782	6782	6782	6778	6778	6778	6781	6781	6774	6784	6784	6783
StatType	max	mean	min	max	mean	min	max	min	max	max	min	max
DataType	temp	temp	temp	dewpnt	dewpnt	dewpnt	rhumid	rhumid	pkwind	baropr	baropr	solrad
Units	DegF	DegF	DegF	degF	degF	degF	rh%	rh%	mph	mb	mb	wsqm

Daily Sensor Statistics

07/31/06	96	86	78	75	71	65	91	43	8	1009	1004	830
07/30/06	90	81	73	76	73	68	100	57	9	1012	1006	588
07/29/06	95	86	73	75	71	67	98	43	18	1012	1008	1110
07/28/06	92	86	79	75	73	69	86	54	11	1012	1008	555
07/27/06	94	86	74	77	73	69	100	51	11	1014	1008	978
07/26/06	99	87	76	80	73	69	100	43	11	1012	1008	896
07/25/06	106	96	76	77	66	59	100	28	18	1012	1003	929
07/24/06	112	99	82	76	64	54	79	16	11	1008	1001	934
07/23/06	112	100	85	72	60	52	66	15	10	1010	1003	1016
07/22/06	113	101	92	67	57	49	37	14	14	1010	1005	1016
07/21/06	116	100	85	80	60	51	55	12	19	1010	1004	901
07/20/06	111	98	88	79	63	55	61	18	15	1014	1006	1005
07/19/06	110	96	87	78	65	56	54	21	19	1012	1005	907
07/18/06	113	99	86	76	64	55	58	17	13	1011	1005	945
07/17/06	106	94	83	72	65	60	62	25	11	1014	1006	802
07/16/06	108	95	79	71	63	57	71	20	12	1014	1007	940
07/15/06	113	97	84	73	61	49	63	14	15	1012	1006	951
07/14/06	114	100	85	74	61	52	65	16	10	1011	1004	890
07/13/06	113	100	84	73	61	54	57	16	13	1012	1005	907
07/12/06	109	97	82	69	57	49	50	18	13	1012	1006	912
07/11/06	109	96	79	65	53	45	52	12	12	1010	1005	890
07/10/06	108	96	81	74	56	49	54	16	12	1009	1004	907
07/09/06	109	96	83	71	58	47	64	16	10	1009	1003	995
07/08/06	103	91	81	70	64	58	66	25	13	1013	1007	918
07/07/06	102	91	82	73	64	57	63	25	16	1014	1010	1055
07/06/06	100	88	78	73	65	57	74	27	2	1013	1009	1005
07/05/06	98	86	76	74	68	59	90	34	19	1014	1008	1198
07/04/06	105	96	85	71	61	55	65	21	11	1013	1007	929
07/03/06	106	96	84	69	60	55	61	21	11	1013	1008	940
07/02/06	105	95	86	66	60	55	52	23	10	1012	1007	923
07/01/06	109	97	83	68	59	51	58	16	20	1010	1004	890

Summary: 116 94 73 80 64 45 100 12 20 1014 1001 1198

Sensor 6783 down most of 7/9 2215 to 7/10 2015; also 7/30 2344 to 7/31 1415.

FCD of Maricopa County ALERT System Saguaro Lake Weather Statistics - August 2006

DeviceID	6782	6782	6782	6778	6778	6778	6781	6781	6774	6784	6784	6783
StatType	max	mean	min	max	mean	min	max	min	max	max	min	max
DataType	temp	temp	temp	dewpnt	dewpnt	dewpnt	rhumid	rhumid	pkwind	baropr	baropr	solrad
Units	DegF	DegF	DegF	degF	degF	degF	rh%	rh%	mph	mb	mb	wsqm

Daily Sensor Statistics

08/31/06	104	90	80	76	65	59	72	26	13	1010	1005	852
08/30/06	105	90	78	70	65	58	65	29	24	1010	1005	852
08/29/06	105	90	75	73	61	48	68	25	15	1011	1005	863
08/28/06	106	89	72	71	52	40	57	12	7	1010	1005	885
08/27/06	104	89	74	72	58	44	79	16	9	1010	1005	709
08/26/06	100	88	79	73	66	61	66	30	9	1010	1006	868
08/25/06	96	86	74	78	70	65	95	39	6	1010	1006	1016
08/24/06	90	81	73	74	70	63	98	48	9	1014	1007	813
08/23/06	102	90	78	74	69	63	81	32	9	1014	1007	951
08/22/06	99	86	80	76	69	63	88	34	18	1014	1010	995
08/21/06	104	90	75	76	65	58	91	24	33	1013	1006	874
08/20/06	103	92	85	70	63	51	66	18	11	1011	1006	868
08/19/06	107	93	78	69	56	46	58	15	11	1011	1005	918
08/18/06	105	91	78	72	59	49	62	16	15	1013	1006	989
08/17/06	100	90	81	75	64	51	71	22	10	1013	1009	1198
08/16/06	99	90	80	75	68	63	79	36	11	1012	1009	940
08/15/06	97	87	78	77	69	63	88	35	11	1010	1008	984
08/14/06	102	88	81	72	67	59	70	28	16	1012	1008	874
08/13/06	101	90	81	74	68	61	67	34	16	1011	1006	874
08/12/06	97	85	73	78	69	62	100	37	6	1012	1005	863
08/11/06	101	91	79	78	70	64	84	32	10	1012	1006	901
08/10/06	106	90	82	84	71	64	95	34	13	1012	1007	951
08/09/06	104	93	81	82	70	64	76	30	9	1013	1007	929
08/08/06	103	91	82	79	71	67	71	34	13	1013	1008	934
08/07/06	106	95	86	74	69	63	66	30	17	1012	1007	1022
08/06/06	105	92	75	74	59	51	65	18	10	1010	1005	940
08/05/06	101	89	75	58	54	47	82	18	13	1013	1007	901
08/04/06	93	85	79	75	69	64	79	40	9	1013	1009	390
08/03/06	101	88	77	73	66	60	73	28	13	1010	1007	973
08/02/06	100	90	81	70	63	56	61	28	9	1013	1007	929
08/01/06	98	89	82	74	67	59	70	32	7	1010	1007	1000

Summary: 107 89 72 84 65 40 100 12 33 1014 1005 1198

Sensor 6774 down most of 8/9 1424 to 8/11 0054; also most of 8/12 0154 to 8/13 0424. Sensor 6782 down 8/9 1654-2354; also most of 8/10 1754 to 8/11 0224; also 8/12 0154-1039. Sensor 6778 down 8/4 1954 to 8/5 1424. Sensor 6783 down 8/23 1514 to 8/24 0514; also 8/27 0514-1444. Sensor 6784 down 8/14 2156 to 8/15 1156; also most of 8/28 0656-2056; also most of 8/30 2056 to 8/31 2326.

FCD of Maricopa County ALERT System Saguaro Lake Weather Statistics - September 2006

DeviceID	6782	6782	6782	6778	6778	6778	6781	6781	6774	6784	6784	6783
StatType	max	mean	min	max	mean	min	max	min	max	max	min	max
DataType	temp	temp	temp	dewpnt	dewpnt	dewpnt	rhumid	rhumid	pkwind	baropr	baropr	solrad
Units	DegF	DegF	DegF	degF	degF	degF	rh%	rh%	mph	mb	mb	wsqm

Daily Sensor Statistics

09/30/06	69	69	69	16	16	16	--	--	1	1013	1008	775
09/29/06	100	82	64	53	35	16	45	10	5	1013	1008	632
09/28/06	103	82	64	57	40	25	57	8	8	1016	1009	780
09/27/06	100	85	70	65	51	36	69	14	8	1015	1010	747
09/26/06	101	79	72	66	55	34	64	20	2	1014	1009	769
09/25/06	98	84	70	57	51	46	52	16	13	1014	1009	775
09/24/06	95	80	66	53	42	34	42	18	12	1015	1010	758
09/23/06	89	78	66	58	47	36	63	21	6	1014	1009	764
09/22/06	88	77	65	60	47	30	62	24	12	1008	1003	780
09/21/06	88	75	58	47	33	26	42	11	14	1012	1005	819
09/20/06	93	81	70	58	48	29	48	15	17	1011	1005	791
09/19/06	97	81	63	54	45	39	52	16	9	1013	1008	813
09/18/06	95	80	68	46	39	31	42	12	8	1013	1009	830
09/17/06	92	79	65	58	47	39	67	16	12	1012	1008	824
09/16/06	90	81	67	59	51	39	55	27	10	1010	1007	824
09/15/06	92	83	70	66	54	47	82	22	18	1007	1004	824
09/14/06	94	85	76	66	60	52	66	26	17	1007	1002	956
09/13/06	94	84	76	75	62	54	86	31	18	1012	1005	918
09/12/06	94	86	77	73	60	54	57	32	21	1012	1009	1022
09/11/06	100	86	72	71	60	53	76	22	6	1012	1007	901
09/10/06	97	83	70	69	62	52	89	24	6	1012	1007	830
09/09/06	87	78	70	73	67	62	91	47	12	1013	1009	956
09/08/06	93	80	67	69	64	58	97	33	10	1011	1007	835
09/07/06	84	78	69	76	66	61	95	53	16	1012	1007	962
09/06/06	99	87	75	76	65	61	96	32	15	1015	1008	473
09/05/06	98	87	81	78	66	60	71	36	16	1016	1011	1055
09/04/06	97	84	75	70	67	61	82	36	24	1014	1008	945
09/03/06	93	83	72	73	68	63	99	40	15	1013	1006	1071
09/02/06	103	90	73	72	64	58	96	29	33	1013	1005	841
09/01/06	106	92	79	71	62	53	72	18	15	1009	1004	857

Summary: 106 82 58 78 53 16 99 8 33 1016 1002 1071

Sensor 6774 down 9/15 1939 to 9/16 0554; also most of 9/25 0223 to 9/26 1953. Sensors 6781, 6782 and 6778 down most of 9/25 0230 to 9/26 1600.
 Sensor 6781 down 9/29 1738 to 9/30 2400. Sensors 6782 and 6778 down 9/30 0020-2400. Sensor 6783 down most of 9/5 0344 to 9/7 2244. Sensor 6784
 down most of 9/1 0626 to 9/2 1756; also 9/14 0926-1856; also 9/15 2126 to 9/16 0726; also 9/17 1955 to 9/18 0525; also 9/20 1025-1855.

FCD of Maricopa County ALERT System

South Mountain Fan Weather Statistics - October 2005

DeviceID	6562	6562	6562	6556	6556	6556	6561	6561	6554	6564	6564	6566
StatType	max	mean	min	max	mean	min	max	min	max	max	min	max
DataType	temp	temp	temp	dewpnt	dewpnt	dewpnt	rhumid	rhumid	pkwind	baropr	baropr	solrad
Units	DegF	DegF	DegF	DegF	DegF	DegF	rh%	rh%	mph	mb	mb	wsqm

Daily Sensor Statistics

10/31/05	86	73	58	48	40	32	64	16	12	1025	1019	687
10/30/05	86	73	58	54	48	45	70	28	12	1022	1017	676
10/29/05	86	73	59	60	53	46	81	36	9	1020	1015	687
10/28/05	86	74	61	56	51	46	69	30	12	1016	1012	841
10/27/05	87	74	60	50	48	44	61	27	8	1017	1011	703
10/26/05	86	73	59	55	50	42	82	27	13	1017	1010	709
10/25/05	89	78	65	55	51	47	55	30	14	1017	1012	747
10/24/05	92	77	61	52	49	46	66	23	9	1018	1013	714
10/23/05	91	76	60	56	52	47	78	28	8	1015	1009	632
10/22/05	90	76	61	56	53	49	75	29	10	1015	1009	720
10/21/05	89	76	63	59	55	47	82	31	9	1016	1011	758
10/20/05	84	72	58	58	55	51	91	33	8	1019	1013	654
10/19/05	78	67	53	59	53	50	100	40	10	1021	1015	747
10/18/05	78	69	63	69	61	50	100	54	16	1018	1013	720
10/17/05	94	80	71	68	54	42	86	26	12	1015	1011	648
10/16/05	89	80	72	50	45	40	37	21	13	1013	1010	390
10/15/05	91	81	68	56	51	46	61	23	13	1016	1008	769
10/14/05	94	83	68	55	50	45	48	24	16	1019	1012	764
10/13/05	97	81	63	46	37	31	34	12	11	1017	1011	786
10/12/05	89	75	57	38	33	29	39	13	11	1017	1011	791
10/11/05	88	74	57	37	33	28	38	13	16	1017	1012	808
10/10/05	87	75	59	38	33	28	36	13	9	1015	1010	808
10/09/05	88	79	67	57	39	28	54	14	18	1010	1005	797
10/08/05	99	87	72	57	51	39	52	16	17	1009	1003	780
10/07/05	102	88	76	60	56	48	52	22	17	1013	1006	797
10/06/05	99	86	69	57	45	35	39	19	12	1013	1007	802
10/05/05	97	86	77	64	49	36	40	18	15	1012	1007	797
10/04/05	99	88	78	72	66	46	71	29	15	1011	1006	868
10/03/05	97	85	75	67	63	56	55	29	12	1012	1006	813
10/02/05	103	91	75	65	58	52	54	21	11	1012	1006	995
10/01/05	103	86	68	62	43	40	48	12	13	1013	1007	830

Summary: 103 79 53 72 49 28 100 12 18 1025 1003 995

Sensor 6561 down 10/3 0024-1909. Sensor 6562 down 10/2 1839 to 10/3 1654. Sensor 6556 down 10/2 2309 to 10/3 1654. Sensor 6566 down 10/21 1244 to 10/22 0344. Sensor 6564 down 10/11 0059-1059.

FCD of Maricopa County ALERT System

South Mountain Fan Weather Statistics - November 2005

DeviceID	6562	6562	6562	6556	6556	6556	6561	6561	6554	6564	6564	6566
StatType	max	mean	min	max	mean	min	max	min	max	max	min	max
DataType	temp	temp	temp	dewpnt	dewpnt	dewpnt	rhumid	rhumid	pkwind	baropr	baropr	solrad
Units	DegF	DegF	DegF	DegF	DegF	DegF	rh%	rh%	mph	mb	mb	wsqm

Daily Sensor Statistics

11/30/05	72	56	41	32	19	8	35	12	6	1021	1015	560
11/29/05	67	52	37	13	8	3	30	10	6	1023	1015	560
11/28/05	62	51	38	10	6	3	25	9	10	1026	1019	582
11/27/05	59	53	47	26	13	7	29	13	22	1023	1013	582
11/26/05	75	65	51	48	37	26	59	23	17	1015	1008	577
11/25/05	80	64	49	41	38	34	64	23	6	1018	1011	577
11/24/05	81	69	54	44	35	28	50	17	10	1017	1012	571
11/23/05	78	65	54	34	28	23	31	17	6	1020	1014	687
11/22/05	81	66	50	29	25	22	36	13	5	1022	1016	495
11/21/05	81	66	53	31	27	22	36	14	8	1023	1017	676
11/20/05	78	67	57	31	27	22	34	16	12	1025	1019	599
11/19/05	80	65	48	27	21	15	28	11	10	1022	1016	610
11/18/05	80	66	55	32	22	18	37	9	19	1024	1017	610
11/17/05	81	69	53	30	27	23	31	14	10	1022	1015	615
11/16/05	81	65	49	31	22	11	31	12	12	1024	1017	615
11/15/05	81	68	53	44	34	15	63	12	12	1023	1016	615
11/14/05	84	68	52	44	41	38	63	22	7	1020	1012	621
11/13/05	81	67	51	48	44	36	78	27	10	1018	1016	615
11/12/05	76	65	49	48	45	44	84	34	8	1021	1016	626
11/11/05	76	66	59	57	50	42	86	34	14	1019	1014	648
11/10/05	77	70	62	57	51	47	74	38	5	1019	1014	357
11/09/05	91	75	62	55	42	35	54	21	8	1017	1013	775
11/08/05	91	73	59	39	36	30	45	13	7	1018	1012	659
11/07/05	88	72	55	42	38	34	47	18	7	1017	1012	692
11/06/05	86	69	52	40	37	35	58	18	7	1018	1011	681
11/05/05	84	68	50	42	38	34	65	19	8	1018	1012	670
11/04/05	84	69	54	47	41	34	64	20	9	1017	1011	659
11/03/05	83	72	61	45	39	31	43	23	10	1018	1013	363
11/02/05	91	76	61	37	31	26	28	13	10	1019	1014	495
11/01/05	91	77	66	36	28	23	33	11	9	1022	1015	681

Summary: 91 67 37 57 32 3 86 9 22 1026 1008 775

Sensor 6554 down 11/10 0849-1504. Sensor 6562 down 11/7 2255 to 11/8 0510. Sensor 6566 down 11/2 1045-2045; also most of 11/18 0548-1518. Sensor 6564 down 11/7 2030 to 11/8 0830; also 11/12 1433 to 11/13 1803; also 11/19 0603-1703.

FCD of Maricopa County ALERT System

South Mountain Fan Weather Statistics - December 2005

DeviceID	6562	6562	6562	6556	6556	6556	6561	6561	6554	6564	6564	6566
StatType	max	mean	min	max	mean	min	max	min	max	max	min	max
DataType	temp	temp	temp	dewpnt	dewpnt	dewpnt	rhumid	rhumid	pkwind	baropr	baropr	solrad
Units	DegF	DegF	DegF	DegF	DegF	DegF	rh%	rh%	mph	mb	mb	wsqm

Daily Sensor Statistics

12/31/05	68	58	46	39	36	33	68	33	8	1017	1011	511
12/30/05	69	56	42	40	38	34	80	34	8	1018	1012	522
12/29/05	73	59	46	41	35	29	57	24	7	1017	1011	544
12/28/05	74	61	46	42	36	28	69	23	8	1023	1015	522
12/27/05	74	62	46	49	43	34	89	32	7	1023	1018	527
12/26/05	78	62	48	45	34	27	59	21	9	1020	1014	549
12/25/05	78	62	46	33	30	27	59	16	9	1020	1013	544
12/24/05	81	64	48	37	34	32	57	18	7	1023	1015	538
12/23/05	77	64	50	36	33	30	50	20	8	1021	1016	593
12/22/05	79	64	49	35	31	29	48	17	9	1021	1015	500
12/21/05	82	63	46	38	35	31	63	21	6	1023	1018	582
12/20/05	73	59	42	38	34	31	68	27	8	1023	1021	522
12/19/05	74	57	44	40	32	27	55	23	8	1028	1025	637
12/18/05	65	53	39	31	23	14	43	19	7	1025	1023	511
12/17/05	62	48	32	18	14	10	41	13	7	1023	1017	560
12/16/05	62	47	33	19	14	11	39	14	8	----	----	538
12/15/05	61	54	45	27	13	8	42	11	10	1020	1018	533
12/14/05	68	53	39	31	26	22	55	21	7	1022	1016	527
12/13/05	67	54	40	31	24	19	61	18	7	1021	1015	555
12/12/05	65	56	48	28	23	19	37	18	5	1020	1016	269
12/11/05	69	56	46	28	20	14	30	18	6	1022	1016	549
12/10/05	75	57	39	20	16	12	38	10	5	1025	1016	544
12/09/05	72	58	48	18	14	11	23	11	8	1023	1016	588
12/08/05	68	54	40	19	15	11	36	12	10	1023	1017	555
12/07/05	66	49	33	16	13	10	39	12	5	1021	1019	555
12/06/05	65	49	33	15	11	7	37	12	8	1023	1015	560
12/05/05	65	52	38	13	9	2	23	9	10	1027	1018	566
12/04/05	66	55	42	24	16	10	31	11	12	1025	1018	560
12/03/05	73	63	51	46	36	23	59	24	12	1018	1013	549
12/02/05	72	61	49	38	34	31	53	25	8	1019	1014	533
12/01/05	75	59	42	38	31	24	49	21	7	1022	1014	566

Summary: 82 57 32 49 26 2 89 9 12 1028 1011 637
 Sensor 6561 down 12/31 1413-2128. Sensor 6564 down 12/7 0033-1833; also 12/10 2333 to 12/11 0803; also 12/15 0633 to 12/17 0703; also most of 12/18 0203 to 12/23 1303.

FCD of Maricopa County ALERT System

South Mountain Fan Weather Statistics - January 2006

DeviceID	6562	6562	6562	6556	6556	6556	6561	6561	6554	6564	6564	6566
StatType	max	mean	min	max	mean	min	max	min	max	max	min	max
DataType	temp	temp	temp	dewpnt	dewpnt	dewpnt	rhumid	rhumid	pkwind	baropr	baropr	solrad
Units	DegF	DegF	DegF	DegF	DegF	DegF	rh%	rh%	mph	mb	mb	wsqm

Daily Sensor Statistics

01/31/06	73	59	47	39	32	15	50	25	14	1017	1012	670
01/30/06	78	59	43	43	30	26	52	17	8	1022	1012	632
01/29/06	70	55	40	31	26	22	52	20	7	1023	1017	610
01/28/06	68	54	39	34	29	24	68	21	7	1025	1018	637
01/27/06	68	55	40	34	28	23	52	21	11	1022	1016	604
01/26/06	68	53	38	31	26	20	61	23	7	1023	1017	610
01/25/06	71	58	45	39	24	18	49	12	16	1021	1015	610
01/24/06	79	66	55	37	22	17	25	13	13	1019	1013	549
01/23/06	74	59	43	22	17	12	29	13	17	1021	1014	599
01/22/06	70	54	35	20	15	11	38	12	15	1022	1015	604
01/21/06	67	53	36	20	16	13	45	12	10	1022	1014	610
01/20/06	63	52	37	25	21	18	53	18	18	1024	1018	604
01/19/06	64	56	45	38	25	13	42	15	21	1020	1014	654
01/18/06	67	52	37	18	14	10	37	11	10	1023	1017	621
01/17/06	63	49	32	17	13	10	41	12	6	1029	1021	588
01/16/06	60	52	44	33	22	12	54	16	16	1026	1017	582
01/15/06	66	59	50	43	34	27	74	24	16	1016	1013	582
01/14/06	76	64	52	27	23	19	30	14	10	1018	1013	659
01/13/06	80	61	43	25	20	15	35	12	8	1022	1014	---
01/12/06	73	56	38	20	16	12	38	11	8	1020	1014	538
01/11/06	74	57	41	18	13	8	24	10	7	1020	1012	560
01/10/06	76	60	48	18	10	4	20	9	9	1024	1016	560
01/09/06	71	59	46	25	19	10	38	11	11	1024	1019	560
01/08/06	75	61	43	28	24	20	40	16	8	1019	1013	555
01/07/06	80	67	56	25	20	16	20	12	14	1018	1011	599
01/06/06	82	69	60	26	22	17	21	11	10	1024	1015	566
01/05/06	81	64	47	31	25	17	48	10	12	1028	1020	566
01/04/06	73	58	44	53	34	28	62	20	7	1027	1021	555
01/03/06	71	63	54	52	39	29	66	26	10	1024	1017	549
01/02/06	79	67	53	48	38	32	53	25	14	1017	1011	577
01/01/06	71	61	47	44	39	34	71	34	8	1017	1013	566

Summary: 82 59 32 53 24 4 74 9 21 1029 1011 670
 Sensor 6554 down 1/26 0150-0950. Sensor 6561 down most of 1/3 1958 to 1/4 1243. Sensor 6566 down most of 1/7 0718 to 1/8 0348; also 1/9 1618 to 1/10 1018; also 1/13 0318-1948; also 1/26 0249-1249. Sensor 6564 down most of 1/14 1633 to 1/17 1834; also most of 1/18 1404 to 1/19 1704; also most of 1/25 2004 to 1/26 1304.

FCD of Maricopa County ALERT System

South Mountain Fan Weather Statistics - February 2006

DeviceID	6562	6562	6562	6556	6556	6556	6561	6561	6554	6564	6564	6566
StatType	max	mean	min	max	mean	min	max	min	max	max	min	max
DataType	temp	temp	temp	dewpnt	dewpnt	dewpnt	rhumid	rhumid	pkwind	baropr	baropr	solrad
Units	DegF	DegF	DegF	DegF	DegF	DegF	rh%	rh%	mph	mb	mb	wsqm

Daily Sensor Statistics

02/28/06	84	72	60	54	35	17	57	11	13	1018	1014	720
02/27/06	86	70	50	23	18	12	20	9	8	1020	1013	912
02/26/06	87	70	55	26	20	12	22	9	11	1020	1013	857
02/25/06	81	63	43	22	18	14	31	9	10	1024	1016	780
02/24/06	78	62	44	25	19	15	34	11	12	1019	1012	758
02/23/06	78	61	42	24	18	14	32	10	7	1020	1015	758
02/22/06	72	58	42	26	20	15	38	12	10	1020	1014	747
02/21/06	67	54	39	33	28	19	65	25	12	1019	1013	676
02/20/06	67	55	41	36	32	28	67	30	10	1021	1015	775
02/19/06	67	56	43	36	31	26	61	26	14	1021	1015	775
02/18/06	69	55	38	33	25	16	45	20	15	1019	1014	714
02/17/06	65	58	49	23	19	15	30	15	9	1017	1015	324
02/16/06	69	60	49	40	27	17	52	18	12	1018	1013	720
02/15/06	79	67	51	42	24	13	48	11	21	1014	1007	720
02/14/06	80	64	49	19	16	12	25	9	8	1017	1009	764
02/13/06	81	65	49	19	13	8	28	7	8	1022	1014	720
02/12/06	80	64	48	14	9	5	17	7	13	1026	1017	709
02/11/06	78	62	48	34	21	6	57	9	12	1026	1020	703
02/10/06	77	63	45	47	38	29	83	20	8	1021	1016	676
02/09/06	79	69	61	46	23	11	45	9	13	1017	1013	346
02/08/06	87	70	51	17	10	4	13	5	10	1020	1011	703
02/07/06	83	67	57	21	11	4	12	6	9	1022	1015	725
02/06/06	76	61	45	19	13	9	25	7	14	1025	1018	681
02/05/06	78	63	53	31	27	21	39	14	9	1019	1013	885
02/04/06	82	64	48	34	30	25	53	13	8	1020	1011	676
02/03/06	80	63	47	37	33	28	53	18	6	1019	1013	621
02/02/06	75	60	43	35	31	27	57	21	8	1018	1010	830
02/01/06	73	58	44	42	34	28	65	23	13	1019	1012	637

Summary: 87 63 38 54 23 4 83 5 21 1026 1007 912

Sensor 6554 down most of 2/3 0351-1851. Sensor 6566 down 2/10 1522 to 2/11 1117. Sensor 6564 down 2/17 0706 to 2/18 0136; also 2/21 0936-1706; also 2/23 1306 to 2/24 0536.

FCD of Maricopa County ALERT System

South Mountain Fan Weather Statistics - March 2006

DeviceID	6562	6562	6562	6556	6556	6556	6561	6561	6554	6564	6564	6566
StatType	max	mean	min	max	mean	min	max	min	max	max	min	max
DataType	temp	temp	temp	dewpnt	dewpnt	dewpnt	rhumid	rhumid	pkwind	baropr	baropr	solrad
Units	DegF	DegF	DegF	degF	degF	degF	rh%	rh%	mph	mb	mb	wsqm

Daily Sensor Statistics

03/31/06	75	66	58	48	44	39	61	32	11	1011	1007	555
03/30/06	75	64	54	45	41	36	58	29	7	1012	1007	984
03/29/06	77	68	59	49	44	37	55	31	22	1010	1005	962
03/28/06	80	73	68	53	46	42	51	31	12	1010	1004	797
03/27/06	82	73	65	52	46	41	61	30	10	1011	1005	643
03/26/06	85	74	63	44	36	25	42	15	10	1009	1005	1005
03/25/06	88	72	52	41	32	21	60	11	17	1011	1004	907
03/24/06	84	70	52	38	33	27	53	12	11	1015	1007	923
03/23/06	81	65	47	42	37	29	80	16	11	1019	1011	863
03/22/06	69	55	39	40	37	34	97	29	9	1022	1013	885
03/21/06	68	56	48	51	43	32	90	36	16	1018	1011	830
03/20/06	65	55	45	46	43	40	98	43	9	1017	1012	1110
03/19/06	57	50	45	47	42	32	100	48	12	1014	1009	533
03/18/06	67	61	51	42	35	24	73	20	20	1011	1007	1022
03/17/06	80	66	52	48	37	27	79	14	13	1016	1008	1000
03/16/06	78	63	46	44	37	27	80	17	6	1020	1014	659
03/15/06	76	64	52	47	38	31	76	20	13	1019	1014	874
03/14/06	75	60	43	44	36	32	79	24	8	1021	1011	1060
03/13/06	64	53	38	42	35	30	96	29	12	1024	1018	951
03/12/06	58	49	41	44	35	28	100	31	16	1023	1014	874
03/11/06	54	45	42	47	43	38	100	55	13	1013	1009	401
03/10/06	64	58	52	45	34	21	74	18	26	1011	1006	824
03/09/06	70	59	46	40	29	21	45	20	15	1015	1006	868
03/08/06	69	59	49	36	32	22	63	22	18	1016	1011	835
03/07/06	78	67	54	45	34	22	49	19	14	1019	1011	830
03/06/06	81	66	51	28	23	17	31	10	10	1021	1016	841
03/05/06	82	66	46	33	25	13	57	7	8	1023	1016	857
03/04/06	74	64	54	37	31	16	42	15	9	1020	1014	923
03/03/06	82	67	49	34	26	14	41	11	14	1017	1010	797
03/02/06	80	67	48	49	31	23	45	18	11	1018	1011	791
03/01/06	80	70	63	55	49	23	70	18	11	1017	1012	544

Summary: 88 63 38 55 37 13 100 7 26 1024 1004 1110

Sensor 6554 down most of 3/12 0255 to 3/13 0010. Sensor 6561 down 3/31 0303-1818. Sensors 6562 and 6556 down 3/31 0303-1618. Sensor 6566 down 3/28 0548-1218; also 3/31 0048-1218.

FCD of Maricopa County ALERT System

South Mountain Fan Weather Statistics - April 2006

DeviceID	6562	6562	6562	6556	6556	6556	6561	6561	6554	6564	6564	6566
StatType	max	mean	min	max	mean	min	max	min	max	max	min	max
DataType	temp	temp	temp	dewpnt	dewpnt	dewpnt	rhumid	rhumid	pkwind	baropr	baropr	solrad
Units	DegF	DegF	DegF	degF	degF	degF	rh%	rh%	mph	mb	mb	wsqm

Daily Sensor Statistics

04/30/06	97	81	64	43	40	33	44	12	9	1017	1009	973
04/29/06	88	74	57	45	43	41	61	21	9	1021	1013	967
04/28/06	77	64	53	43	41	38	59	30	12	1019	1015	962
04/27/06	76	65	57	44	37	27	55	23	19	1017	1013	1077
04/26/06	91	75	57	38	31	22	38	8	18	1016	1007	934
04/25/06	88	73	57	34	30	28	34	11	9	1018	1010	1203
04/24/06	80	67	55	34	29	23	38	15	11	1019	1014	973
04/23/06	76	67	56	41	34	26	48	21	16	1018	1014	956
04/22/06	91	79	65	30	25	21	22	8	19	1014	1008	978
04/21/06	93	78	58	28	24	19	24	8	10	1016	1008	896
04/20/06	91	76	57	27	22	18	22	8	9	1016	1011	973
04/19/06	86	74	55	30	23	16	23	10	19	1016	1009	956
04/18/06	84	71	55	29	25	18	31	12	11	1019	1013	951
04/17/06	83	72	59	38	32	23	42	13	17	1017	1013	962
04/16/06	86	73	57	41	36	31	50	14	14	1017	1011	945
04/15/06	80	69	58	42	39	35	55	20	12	1018	1013	923
04/14/06	93	81	67	41	34	28	36	12	28	1014	1006	555
04/13/06	94	80	62	32	27	24	15	9	12	1018	1013	984
04/12/06	85	75	59	37	29	23	39	9	12	1018	1013	962
04/11/06	83	70	56	40	37	34	49	17	11	1017	1012	945
04/10/06	79	74	66	38	34	28	34	17	13	1014	1008	643
04/09/06	88	74	54	35	30	25	36	13	10	1016	1009	1082
04/08/06	89	72	51	38	31	26	47	11	9	1019	1011	956
04/07/06	82	66	47	38	32	30	57	16	9	1019	1012	978
04/06/06	72	62	55	40	35	30	43	22	10	1017	1010	940
04/05/06	76	70	59	48	41	33	56	23	23	1011	1003	1000
04/04/06	88	78	67	51	45	40	50	20	11	1009	1005	742
04/03/06	91	76	62	42	36	32	44	14	9	1012	1006	923
04/02/06	84	70	54	44	38	32	65	16	7	1015	1008	951
04/01/06	77	68	58	54	38	26	54	21	16	1014	1009	934

Summary: 97 72 47 54 33 16 65 8 28 1021 1003 1203
 Sensor 6554 down 4/2 0356-1526; also most of 4/28 2347 to 4/30 2217. Sensor 6561 down most of 4/5 0303 to 4/6 0848; also 4/12 1558 to 4/13 1016; also 4/24 0230-1000. Sensor 6562 down most of 4/5 0218 to 4/6 0718; also 4/10 0044-1240; also 4/12 0928 to 4/13 1016; also 4/24 0215-1000. Sensor 6556 down most of 4/5 0303 to 4/6 0818; also 4/10 0614-1144; also most of 4/12 1558 to 4/13 1016. Sensor 6566 down 4/4 2148 to 4/5 0918; also 4/9 1029 to 4/10 0459; also 4/17 0237-1037; also most of 4/29 1011 to 4/30 0841. Sensor 6564 down 4/9 2232 to 4/10 0702; also 4/15 1629 to 4/17 0359.

FCD of Maricopa County ALERT System

South Mountain Fan Weather Statistics - May 2006

DeviceID	6562	6562	6562	6556	6556	6556	6561	6561	6554	6564	6564	6566
StatType	max	mean	min	max	mean	min	max	min	max	max	min	max
DataType	temp	temp	temp	dewpnt	dewpnt	dewpnt	rhumid	rhumid	pkwind	baropr	baropr	solrad
Units	DegF	DegF	DegF	degF	degF	degF	rh%	rh%	mph	mb	mb	wsqm

Daily Sensor Statistics

05/31/06	103	89	68	31	24	18	14	7	11	1016	1011	1005
05/30/06	96	84	67	25	21	12	15	6	12	1018	1012	984
05/29/06	93	80	60	24	18	11	14	7	12	1018	1012	1005
05/28/06	88	79	68	48	29	11	48	7	22	1016	1011	984
05/27/06	94	83	69	43	34	25	21	11	26	1011	1006	1000
05/26/06	102	89	74	37	31	22	21	7	15	1010	1004	1005
05/25/06	103	91	74	38	34	29	21	7	17	1013	1006	1005
05/24/06	102	88	69	39	34	30	27	9	11	1018	1010	1005
05/23/06	91	79	64	41	36	31	39	13	12	1020	1015	1000
05/22/06	84	78	72	49	38	26	45	11	25	1018	1010	1000
05/21/06	104	91	75	41	33	23	18	9	18	1014	1005	1088
05/20/06	104	92	75	41	35	29	23	9	6	1016	1010	989
05/19/06	104	93	76	38	36	33	22	9	15	1017	1011	984
05/18/06	105	91	74	46	40	34	34	9	14	1016	1011	978
05/17/06	104	92	76	52	46	39	42	12	13	1015	1009	962
05/16/06	103	90	78	53	40	23	34	9	29	1017	1010	1005
05/15/06	102	90	74	35	30	27	19	7	9	1015	1012	681
05/14/06	105	90	74	36	31	26	23	7	12	1016	1009	1000
05/13/06	102	87	69	36	32	28	22	9	12	1015	1010	1000
05/12/06	103	89	69	40	31	27	23	8	10	1015	1009	1225
05/11/06	102	87	65	38	32	26	32	7	11	1016	1009	1033
05/10/06	98	85	70	38	34	30	27	10	11	1017	1011	978
05/09/06	96	82	64	37	33	25	27	11	12	1014	1009	984
05/08/06	96	84	68	40	35	29	31	9	16	1016	1009	978
05/07/06	95	81	66	40	35	30	34	11	13	1015	1009	440
05/06/06	92	80	64	39	36	33	36	14	14	1016	1009	978
05/05/06	86	76	64	39	35	28	34	14	14	1015	1011	978
05/04/06	93	80	64	34	28	19	21	10	19	1016	1009	989
05/03/06	97	83	72	35	29	18	20	9	13	1014	1009	1016
05/02/06	97	86	69	33	30	25	20	9	14	1015	1008	1093
05/01/06	100	85	69	41	36	26	34	9	8	1015	1009	984

Summary: 105 86 60 53 33 11 48 6 29 1020 1004 1225
 Sensor 6554 down most of 5/1 0000-2047; also most of 5/19 1601 to 5/21 0046; also 5/21 2346 to 5/22 0801. Sensor 6566 down most of 5/7 0411 to 5/8 2141.

FCD of Maricopa County ALERT System

South Mountain Fan Weather Statistics - June 2006

DeviceID	6562	6562	6562	6556	6556	6556	6561	6561	6554	6564	6564	6566
StatType	max	mean	min	max	mean	min	max	min	max	max	min	max
DataType	temp	temp	temp	dewpnt	dewpnt	dewpnt	rhumid	rhumid	pkwind	baropr	baropr	solrad
Units	DegF	DegF	DegF	degF	degF	degF	rh%	rh%	mph	mb	mb	wsqm

Daily Sensor Statistics

06/30/06	108	96	84	58	54	49	39	15	27	1017	1009	956
06/29/06	108	97	87	62	56	50	41	16	20	1017	1012	1022
06/28/06	106	95	84	61	54	48	46	16	15	1018	1011	995
06/27/06	108	94	81	56	52	48	39	15	23	1017	1011	973
06/26/06	108	96	82	57	53	48	43	14	20	1017	1010	1005
06/25/06	110	100	92	53	49	46	27	12	22	1017	1011	1137
06/24/06	106	98	88	50	47	44	24	14	14	1018	1012	1060
06/23/06	110	98	84	52	47	42	32	11	16	1017	1011	1099
06/22/06	108	96	79	52	46	38	38	9	12	1017	1012	995
06/21/06	108	96	84	49	42	35	24	10	12	1016	1010	978
06/20/06	108	96	80	44	40	36	23	11	12	1016	1009	995
06/19/06	110	99	85	47	43	36	24	10	15	1014	1009	967
06/18/06	109	97	77	45	40	35	28	9	12	1016	1009	1000
06/17/06	107	93	77	43	36	33	22	8	25	1015	1010	1011
06/16/06	102	93	82	38	34	30	17	9	13	1013	1009	1000
06/15/06	100	91	76	38	31	22	15	9	25	1011	1006	1000
06/14/06	105	95	85	41	31	22	20	5	14	1015	1009	1033
06/13/06	111	96	77	40	36	30	22	8	15	1017	1010	1011
06/12/06	106	90	71	34	25	19	17	5	17	1016	1012	1016
06/11/06	107	90	72	33	26	19	21	5	14	1013	1007	1027
06/10/06	104	91	72	40	34	26	34	9	13	1013	1006	1022
06/09/06	105	93	76	52	42	36	45	11	12	1015	1008	1005
06/08/06	104	92	78	62	51	38	58	15	12	1015	1008	984
06/07/06	105	91	72	67	53	48	78	15	28	1015	1008	967
06/06/06	106	95	85	51	48	45	32	13	24	1014	1008	1011
06/05/06	110	98	83	47	44	38	27	10	16	1013	1007	973
06/04/06	112	100	86	43	38	35	21	8	15	1013	1006	978
06/03/06	112	99	86	47	41	35	22	8	12	1015	1008	973
06/02/06	112	97	78	44	34	21	17	7	12	1016	1010	989
06/01/06	108	92	71	33	24	19	15	5	12	1016	1010	1011

Summary: 112 95 71 67 42 19 78 5 28 1018 1006 1137
 Sensors 6561, 6562 and 6556 down most of 6/15 1100-2300. Sensors 6561 and 6562 down most of 6/16 1230 to 6/17 0515. Sensors 6561 and 6556 down most of 6/24 1530 to 6/25 2100. Sensor 6562 down most of 6/24 1045 to 6/25 2045. Sensor 6556 down 6/16 1800 to 6/17 0515.

FCD of Maricopa County ALERT System South Mountain Fan Weather Statistics - July 2006

DeviceID	6562	6562	6562	6556	6556	6556	6561	6561	6554	6564	6564	6566
StatType	max	mean	min	max	mean	min	max	min	max	max	min	max
DataType	temp	temp	temp	dewpnt	dewpnt	dewpnt	rhumid	rhumid	pkwind	baropr	baropr	solrad
Units	DegF	DegF	DegF	degF	degF	degF	rh%	rh%	mph	mb	mb	wsqm

Daily Sensor Statistics

07/31/06	100	91	84	70	65	62	57	30	12	1013	1008	1066
07/30/06	94	86	77	71	68	63	72	40	13	1016	1010	516
07/29/06	99	91	84	69	65	61	58	31	11	1017	1011	813
07/28/06	98	90	81	71	69	66	71	38	13	1017	1011	1066
07/27/06	94	87	77	75	69	66	73	45	14	1019	1013	1055
07/26/06	100	89	77	73	69	66	73	36	14	1017	1011	984
07/25/06	108	99	79	74	62	54	72	21	4	1016	1006	802
07/24/06	114	103	91	61	57	52	38	15	13	1012	1005	951
07/23/06	114	106	95	61	53	50	32	13	30	1012	1007	1049
07/22/06	117	106	94	53	50	48	25	11	16	1014	1008	1258
07/21/06	117	103	87	60	55	47	39	11	24	1015	1008	956
07/20/06	108	100	93	62	57	53	34	17	14	1017	1011	967
07/19/06	110	101	91	60	56	51	36	16	11	1016	1009	1044
07/18/06	112	101	93	64	59	49	37	16	17	1016	1009	934
07/17/06	106	94	82	72	62	56	63	23	11	1019	1011	1011
07/16/06	110	97	85	71	60	51	57	16	15	1018	1011	951
07/15/06	114	101	93	62	54	43	33	14	24	1016	1010	934
07/14/06	113	104	99	60	54	39	26	12	13	1015	1008	951
07/13/06	112	104	95	61	56	48	33	14	15	1016	1010	967
07/12/06	110	101	91	63	56	51	32	18	12	1016	1010	967
07/11/06	110	99	84	52	49	45	31	13	20	1014	1010	989
07/10/06	108	98	88	55	51	46	30	14	24	1012	1008	973
07/09/06	111	99	83	59	53	46	43	12	15	1014	1008	1088
07/08/06	105	93	79	63	59	53	57	21	13	1018	1011	967
07/07/06	99	91	85	65	60	56	48	26	22	1019	1015	1077
07/06/06	103	93	79	66	62	57	58	27	11	1018	1014	758
07/05/06	95	84	75	68	64	55	75	32	23	1014	1013	99
07/04/06	105	98	88	60	57	55	38	20	15	1018	1015	978
07/03/06	106	97	87	61	57	53	40	18	16	1018	1012	984
07/02/06	104	97	90	60	57	53	34	21	13	1016	1012	940
07/01/06	110	98	85	57	54	50	36	16	13	1015	1008	962

Summary: 117 97 75 75 59 39 75 11 30 1019 1005 1258

Sensor 6554 down 7/25 0317 to 7/26 1347. Sensor 6561 down 7/6 1300-2030; also most of 7/14 0115 to 7/15 0645. Sensor 6562 down most of 7/13 2245 to 7/15 0645. Sensor 6556 down most of 7/14 0115 to 7/15 0645. Sensor 6566 down most of 7/4 2041 to 7/8 0611. Sensor 6564 down most of 7/4 0940 to 7/6 2240; also most of 7/8 1440 to 7/10 1339; also most of 7/23 0140 to 7/24 0210.

FCD of Maricopa County ALERT System Saguaro Lake Weather Statistics - August 2006

DeviceID	6782	6782	6782	6778	6778	6778	6781	6781	6774	6784	6784	6783
StatType	max	mean	min	max	mean	min	max	min	max	max	min	max
DataType	temp	temp	temp	dewpnt	dewpnt	dewpnt	rhumid	rhumid	pkwind	baropr	baropr	solrad
Units	DegF	DegF	DegF	degF	degF	degF	rh%	rh%	mph	mb	mb	wsqm

Daily Sensor Statistics

08/31/06	104	90	80	76	65	59	72	26	13	1010	1005	852
08/30/06	105	90	78	70	65	58	65	29	24	1010	1005	852
08/29/06	105	90	75	73	61	48	68	25	15	1011	1005	863
08/28/06	106	89	72	71	52	40	57	12	7	1010	1005	885
08/27/06	104	89	74	72	58	44	79	16	9	1010	1005	709
08/26/06	100	88	79	73	66	61	66	30	9	1010	1006	868
08/25/06	96	86	74	78	70	65	95	39	6	1010	1006	1016
08/24/06	90	81	73	74	70	63	98	48	9	1014	1007	813
08/23/06	102	90	78	74	69	63	81	32	9	1014	1007	951
08/22/06	99	86	80	76	69	63	88	34	18	1014	1010	995
08/21/06	104	90	75	76	65	58	91	24	33	1013	1006	874
08/20/06	103	92	85	70	63	51	66	18	11	1011	1006	868
08/19/06	107	93	78	69	56	46	58	15	11	1011	1005	918
08/18/06	105	91	78	72	59	49	62	16	15	1013	1006	989
08/17/06	100	90	81	75	64	51	71	22	10	1013	1009	1198
08/16/06	99	90	80	75	68	63	79	36	11	1012	1009	940
08/15/06	97	87	78	77	69	63	88	35	11	1010	1008	984
08/14/06	102	88	81	72	67	59	70	28	16	1012	1008	874
08/13/06	101	90	81	74	68	61	67	34	16	1011	1006	874
08/12/06	97	85	73	78	69	62	100	37	6	1012	1005	863
08/11/06	101	91	79	78	70	64	84	32	10	1012	1006	901
08/10/06	106	90	82	84	71	64	95	34	13	1012	1007	951
08/09/06	104	93	81	82	70	64	76	30	9	1013	1007	929
08/08/06	103	91	82	79	71	67	71	34	13	1013	1008	934
08/07/06	106	95	86	74	69	63	66	30	17	1012	1007	1022
08/06/06	105	92	75	74	59	51	65	18	10	1010	1005	940
08/05/06	101	89	75	58	54	47	82	18	13	1013	1007	901
08/04/06	93	85	79	75	69	64	79	40	9	1013	1009	390
08/03/06	101	88	77	73	66	60	73	28	13	1010	1007	973
08/02/06	100	90	81	70	63	56	61	28	9	1013	1007	929
08/01/06	98	89	82	74	67	59	70	32	7	1010	1007	1000

Summary: 107 89 72 84 65 40 100 12 33 1014 1005 1198

Sensor 6774 down most of 8/9 1424 to 8/11 0054; also most of 8/12 0154 to 8/13 0424. Sensor 6782 down 8/9 1654-2354; also most of 8/10 1754 to 8/11 0224; also 8/12 0154-1039. Sensor 6778 down 8/4 1954 to 8/5 1424. Sensor 6783 down 8/23 1514 to 8/24 0514; also 8/27 0514-1444. Sensor 6784 down 8/14 2156 to 8/15 1156; also most of 8/28 0656-2056; also most of 8/30 2056 to 8/31 2326.

FCD of Maricopa County ALERT System

South Mountain Fan Weather Statistics - August 2006

DeviceID	6562	6562	6562	6556	6556	6556	6561	6561	6554	6564	6564	6566
StatType	max	mean	min	max	mean	min	max	min	max	max	min	max
DataType	temp	temp	temp	dewpnt	dewpnt	dewpnt	rhumid	rhumid	pkwind	baropr	baropr	solrad
Units	DegF	DegF	DegF	degF	degF	degF	rh%	rh%	mph	mb	mb	wsqm

Daily Sensor Statistics

08/31/06	105	92	80	69	62	55	67	23	11	1013	1009	907
08/30/06	105	93	81	66	61	54	53	23	11	1015	1011	907
08/29/06	107	93	79	57	49	38	36	14	13	1016	1009	923
08/28/06	110	93	74	49	43	38	39	9	12	1015	1009	945
08/27/06	105	93	77	60	49	37	52	11	13	1016	1010	962
08/26/06	104	92	80	67	60	52	63	20	12	1014	1010	923
08/25/06	100	89	80	69	66	61	68	31	10	1015	1009	1044
08/24/06	95	87	77	70	66	61	69	36	18	1015	1015	956
08/23/06	105	93	83	70	64	55	63	23	19	1019	1018	929
08/22/06	99	89	82	71	65	62	69	32	12	1019	1014	995
08/21/06	109	95	79	73	60	53	70	16	39	1018	1010	929
08/20/06	107	96	86	63	57	51	44	18	15	1016	1011	929
08/19/06	109	96	83	58	49	42	37	13	15	1015	1009	951
08/18/06	105	94	81	63	54	47	50	16	12	1017	1011	951
08/17/06	103	92	84	67	59	47	58	17	12	1018	1013	951
08/16/06	102	92	80	70	65	59	68	26	13	1017	1012	945
08/15/06	98	88	80	68	66	62	66	35	13	1017	1011	984
08/14/06	104	91	82	69	65	60	67	26	19	1016	1014	929
08/13/06	103	93	81	73	65	60	69	26	11	1015	1010	945
08/12/06	98	86	73	73	66	62	70	34	17	1009	1009	945
08/11/06	104	92	74	69	66	62	70	28	14	1016	1011	1170
08/10/06	106	93	84	68	64	58	61	25	21	1016	1012	929
08/09/06	102	91	81	70	64	59	63	26	24	1018	1011	1187
08/08/06	108	97	88	66	63	59	49	23	13	1017	1012	934
08/07/06	108	98	90	66	62	50	44	21	13	1016	1010	945
08/06/06	108	95	82	59	50	44	36	13	11	1014	1009	989
08/05/06	102	94	81	64	52	43	35	14	12	1018	1011	956
08/04/06	100	90	83	68	63	57	59	25	12	1016	1012	---
08/03/06	102	91	84	67	62	56	55	26	21	1015	1011	11
08/02/06	102	92	83	61	57	53	49	21	12	1018	1010	973
08/01/06	101	91	81	67	61	51	54	24	13	1015	1010	1033

Summary: 110 92 73 73 60 37 70 9 39 1019 1009 1187

Sensor 6554 down 8/10 1147-2331; also 8/31 0302-2400. Sensor 6561 down most of 8/4 2345 to 8/6 0500. Sensor 6562 and 6556 down 8/5 1830 to 8/6 0515. Sensor 6566 down most of 8/3 0610 to 8/5 2110. Sensor 6564 down most of 8/10 1039 to 8/15 0040; also most of 8/23 0841 to 8/25 0611; also most of 8/30 0611 to 8/31 2355.

FCD of Maricopa County ALERT System
South Mountain Fan Weather Statistics - September 2006

DeviceID	6562	6562	6562	6556	6556	6556	6561	6561	6554	6564	6564	6566
StatType	max	mean	min	max	mean	min	max	min	max	max	min	max
DataType	temp	temp	temp	dewpnt	dewpnt	dewpnt	rhumid	rhumid	pkwind	baropr	baropr	solrad
Units	DegF	DegF	DegF	degF	degF	degF	rh%	rh%	mph	mb	mb	wsqm

Daily Sensor Statistics

09/30/06	102	85	67	37	33	28	29	10	9	1018	1011	852
09/29/06	101	85	69	36	31	28	24	9	7	1018	1012	879
09/28/06	103	87	69	43	34	24	27	7	9	1021	1014	863
09/27/06	100	89	76	53	45	34	42	11	10	1020	1015	852
09/26/06	104	89	74	55	51	45	38	19	11	1019	1014	835
09/25/06	100	87	74	52	48	39	45	18	9	1019	1013	852
09/24/06	95	81	64	43	38	31	32	14	10	1021	1014	863
09/23/06	89	79	68	55	43	31	60	14	15	1018	1012	852
09/22/06	91	81	72	58	47	29	54	15	19	1012	1007	841
09/21/06	91	79	63	31	27	24	24	9	12	1016	1009	890
09/20/06	93	85	76	52	45	27	41	14	22	1016	1010	885
09/19/06	98	83	66	43	39	35	37	14	10	1019	1012	879
09/18/06	96	82	66	44	37	27	35	13	10	1019	1013	885
09/17/06	94	81	66	45	37	28	32	14	13	1018	1013	885
09/16/06	92	81	68	58	45	30	47	15	15	1015	1011	995
09/15/06	94	85	76	56	49	39	50	20	18	1013	1008	890
09/14/06	100	88	79	60	55	45	52	20	19	1012	1006	929
09/13/06	97	86	77	59	57	53	55	27	16	1017	1009	989
09/12/06	100	89	78	59	55	50	50	21	16	1017	1012	890
09/11/06	101	89	74	62	56	52	62	22	10	1016	1012	879
09/10/06	98	86	74	65	59	53	64	25	10	1017	1014	951
09/09/06	90	82	77	68	64	62	64	42	19	1016	1015	1049
09/08/06	94	83	72	66	62	58	65	32	11	1016	1012	934
09/07/06	90	82	72	68	62	53	66	32	15	1017	1011	929
09/06/06	100	90	81	66	61	52	59	27	10	1020	1012	1049
09/05/06	98	89	82	66	64	60	59	31	27	1020	1015	901
09/04/06	97	87	76	65	63	61	66	32	12	1017	1013	923
09/03/06	97	85	74	69	64	60	66	32	15	1017	1010	934
09/02/06	104	90	73	65	61	57	67	25	25	1019	1010	896
09/01/06	108	95	82	62	57	52	50	16	11	1015	1009	907

Summary: 108 85 63 69 50 24 67 7 27 1021 1006 1049
 Sensor 6554 down 9/12 2219 to 9/13 0904. Sensor 6564 down 9/1 0911-1711; also 9/7 1041-1841; also most of 9/8 0411 to 9/12 0711.

FCD of Maricopa County ALERT System
South Mountain Park Weather Statistics - October 2005

DeviceID	6512	6512	6512	6508	6508	6508	6511	6511	6504	6514	6514	6513
StatType	max	mean	min	max	mean	min	max	min	max	max	min	max
DataType	temp	temp	temp	dewpnt	dewpnt	dewpnt	rhumid	rhumid	pkwind	baropr	baropr	solrad
Units	DegF	DegF	DegF	DegF	DegF	DegF	rh%	rh%	mph	mb	mb	wsqm

Daily Sensor Statistics

10/31/05	78	69	62	43	36	23	48	16	14	1019	1016	610
10/30/05	77	69	62	49	45	40	54	30	13	1017	1012	604
10/29/05	77	68	63	55	50	44	73	39	8	1014	1010	610
10/28/05	76	68	62	53	49	43	67	37	11	1012	1008	538
10/27/05	80	70	62	49	45	43	56	31	8	1011	1007	621
10/26/05	77	69	60	52	48	39	74	33	8	1010	1005	626
10/25/05	80	71	64	52	48	43	60	31	17	1012	1009	637
10/24/05	83	74	63	49	46	43	53	29	11	1013	1009	632
10/23/05	82	73	66	53	50	45	56	34	9	1010	1005	637
10/22/05	81	73	66	53	50	45	60	33	11	1009	1004	648
10/21/05	83	72	64	56	50	41	70	29	11	1011	1005	901
10/20/05	77	66	57	56	52	49	87	38	9	1011	1004	654
10/19/05	70	62	54	56	50	47	88	50	10	1013	1010	654
10/18/05	68	62	57	67	58	48	100	62	21	1010	1003	643
10/17/05	85	73	62	67	51	36	100	27	16	1010	1007	621
10/16/05	80	73	66	44	39	33	40	21	13	1008	1005	297
10/15/05	84	73	65	50	45	40	60	25	12	1011	1004	665
10/14/05	84	75	67	48	44	39	48	25	18	1014	1009	665
10/13/05	88	77	69	38	29	26	28	11	14	1012	1008	687
10/12/05	81	71	63	30	26	23	24	11	11	1010	1003	692
10/11/05	79	69	61	31	27	23	26	14	10	1010	1007	698
10/10/05	77	69	61	39	28	21	43	13	10	1009	1003	698
10/09/05	79	71	62	52	34	21	59	14	30	1003	996	698
10/08/05	92	80	71	50	43	30	45	13	28	1004	997	709
10/07/05	94	81	70	53	50	40	53	21	11	1007	1002	703
10/06/05	92	80	69	50	42	29	40	19	10	1007	1002	703
10/05/05	87	78	69	57	45	28	46	18	14	1008	1003	703
10/04/05	92	80	71	67	61	37	78	26	17	1007	1002	775
10/03/05	95	83	74	63	52	46	64	24	14	1007	1002	709
10/02/05	95	84	73	60	51	45	51	19	13	1007	1003	720
10/01/05	95	84	75	58	35	32	46	11	11	1008	1003	731
Summary:	95	73	54	67	44	21	100	11	30	1019	996	901

FCD of Maricopa County ALERT System
South Mountain Park Weather Statistics - November 2005

DeviceID	6512	6512	6512	6508	6508	6508	6511	6511	6504	6514	6514	6513
StatType	max	mean	min	max	mean	min	max	min	max	max	min	max
DataType	temp	temp	temp	dewpnt	dewpnt	dewpnt	rhumid	rhumid	pkwind	baropr	baropr	solrad
Units	DegF	DegF	DegF	DegF	DegF	DegF	rh%	rh%	mph	mb	mb	wsqm

Daily Sensor Statistics

11/30/05	63	54	45	31	17	5	38	15	5	1014	1008	511
11/29/05	59	49	41	12	7	1	17	13	6	1014	1009	511
11/28/05	52	44	37	8	4	2	23	12	13	1016	1012	522
11/27/05	52	45	39	23	11	4	34	16	23	1014	1004	522
11/26/05	67	59	52	45	34	23	56	27	27	1007	1001	549
11/25/05	71	62	54	39	36	31	50	28	7	1009	1005	527
11/24/05	73	66	59	41	31	24	39	18	12	1010	1004	516
11/23/05	68	63	57	29	24	21	28	18	12	1013	1007	379
11/22/05	73	65	58	26	23	20	23	15	11	1014	1011	451
11/21/05	73	64	58	29	24	21	24	18	15	1017	1012	588
11/20/05	69	63	56	29	25	20	32	19	16	1018	1014	544
11/19/05	74	62	53	24	20	16	23	12	13	1015	1010	544
11/18/05	70	63	56	23	20	16	21	12	19	1017	1013	560
11/17/05	72	64	58	28	24	20	24	18	17	1015	1011	555
11/16/05	72	62	54	29	21	10	23	13	16	1015	1012	555
11/15/05	71	63	57	39	31	11	48	14	14	1015	1007	555
11/14/05	76	67	59	41	38	35	45	26	13	1012	1005	560
11/13/05	73	64	55	44	41	33	64	27	10	1014	1008	560
11/12/05	69	61	53	45	43	41	75	40	11	1014	1009	560
11/11/05	68	61	55	56	48	41	96	43	12	1012	1004	632
11/10/05	72	67	62	56	49	43	71	38	7	1013	1007	341
11/09/05	82	73	66	54	41	33	62	23	8	1013	1008	599
11/08/05	82	74	63	36	33	31	34	16	7	1012	1007	577
11/07/05	81	71	62	38	35	32	36	21	7	1011	1007	610
11/06/05	78	68	59	37	35	32	38	21	8	1010	1006	681
11/05/05	76	67	60	40	35	32	36	22	6	1011	1006	593
11/04/05	76	68	61	44	39	33	46	24	14	1010	1006	588
11/03/05	76	70	66	42	36	31	39	20	8	1013	1009	308
11/02/05	83	73	65	35	30	25	22	16	10	1013	1010	566
11/01/05	83	73	65	30	26	22	20	13	18	1017	1011	615
Summary:	83	63	37	56	29	1	96	12	27	1018	1001	681

FCD of Maricopa County ALERT System
South Mountain Park Weather Statistics - December 2005

DeviceID	6512	6512	6512	6508	6508	6508	6511	6511	6504	6514	6514	6513
StatType	max	mean	min	max	mean	min	max	min	max	max	min	max
DataType	temp	temp	temp	dewpnt	dewpnt	dewpnt	rhumid	rhumid	pkwind	baropr	baropr	solrad
Units	DegF	DegF	DegF	DegF	DegF	DegF	rh%	rh%	mph	mb	mb	wsqm

Daily Sensor Statistics

12/31/05	62	55	48	35	33	31	57	35	9	1010	1006	495
12/30/05	61	54	48	36	34	30	59	39	13	1010	1008	462
12/29/05	63	57	51	37	31	25	53	27	7	1010	1006	495
12/28/05	66	58	51	37	33	24	55	25	12	1016	1010	484
12/27/05	65	58	51	44	40	31	76	35	14	1017	1013	484
12/26/05	69	61	53	43	32	26	58	25	15	1014	1010	516
12/25/05	69	63	57	32	26	22	35	18	11	1013	1008	495
12/24/05	72	65	60	34	32	27	37	21	11	1016	1011	495
12/23/05	71	62	56	35	31	29	36	23	8	1015	1011	495
12/22/05	71	64	56	31	29	26	33	21	9	1015	1010	473
12/21/05	72	63	56	35	32	28	41	23	11	1019	1012	555
12/20/05	67	58	49	36	32	29	49	29	8	1021	1014	500
12/19/05	66	56	48	37	30	25	48	31	9	1023	1014	484
12/18/05	57	51	44	33	24	15	48	25	8	1022	1017	489
12/17/05	54	46	38	21	12	8	32	17	8	1017	1010	522
12/16/05	54	45	38	16	11	7	28	17	7	1010	1004	495
12/15/05	52	49	43	16	10	5	25	12	14	1013	1004	412
12/14/05	59	52	45	27	24	16	44	25	9	1014	1010	489
12/13/05	61	53	49	31	22	17	39	22	5	1013	1010	522
12/12/05	59	55	51	26	20	18	35	20	6	1013	1010	242
12/11/05	62	56	50	21	17	14	24	17	10	1016	1011	681
12/10/05	67	55	46	20	14	11	22	14	13	1017	1009	500
12/09/05	64	54	48	16	13	11	20	14	16	1017	1012	571
12/08/05	58	50	43	16	13	10	29	15	15	1016	1012	516
12/07/05	58	49	41	15	11	8	27	16	6	1014	1009	495
12/06/05	55	49	41	14	9	4	21	15	9	1014	1010	505
12/05/05	57	48	41	10	6	3	20	12	15	1019	1013	516
12/04/05	57	50	43	22	15	4	36	14	12	1018	1010	505
12/03/05	63	58	50	43	34	22	58	29	12	1011	1007	505
12/02/05	67	60	50	36	32	28	89	29	7	1012	1008	538
12/01/05	69	58	49	33	29	24	38	26	9	1014	1007	516
Summary:	72	55	38	44	24	3	89	12	16	1023	1004	681

FCD of Maricopa County ALERT System
South Mountain Park Weather Statistics - January 2006

DeviceID	6512	6512	6512	6508	6508	6508	6511	6511	6504	6514	6514	6513
StatType	max	mean	min	max	mean	min	max	min	max	max	min	max
DataType	temp	temp	temp	dewpnt	dewpnt	dewpnt	rhumid	rhumid	pkwind	baropr	baropr	solrad
Units	DegF	DegF	DegF	DegF	DegF	DegF	rh%	rh%	mph	mb	mb	wsqm

Daily Sensor Statistics

01/31/06	63	58	52	35	30	27	44	30	16	1011	1004	681
01/30/06	70	58	47	30	27	24	41	21	7	1016	1005	560
01/29/06	61	53	46	28	24	20	38	25	8	1017	1012	527
01/28/06	59	51	43	29	26	23	52	25	11	1019	1013	549
01/27/06	58	51	43	31	25	19	49	27	14	1017	1011	544
01/26/06	58	51	42	28	25	16	49	21	7	1017	1013	533
01/25/06	62	55	50	27	21	15	37	16	15	1016	1009	544
01/24/06	70	60	53	26	20	16	29	17	18	1014	1008	610
01/23/06	65	56	47	20	15	11	22	15	19	1015	1010	538
01/22/06	61	50	41	17	13	9	27	16	12	1015	1009	538
01/21/06	58	50	42	16	12	9	28	16	14	1015	1009	544
01/20/06	54	47	40	21	18	14	42	22	11	1017	1013	544
01/19/06	54	51	44	36	24	10	57	16	20	1015	1008	527
01/18/06	58	50	41	15	12	9	26	14	11	1018	1010	473
01/17/06	55	46	39	16	12	10	30	16	9	1023	1015	527
01/16/06	51	44	36	31	19	9	68	21	18	1021	1009	522
01/15/06	58	52	42	41	31	24	71	26	22	1010	1007	516
01/14/06	67	61	57	25	21	17	26	16	11	1011	1007	522
01/13/06	71	60	51	22	19	15	24	14	16	1016	1009	516
01/12/06	64	56	48	19	15	11	21	14	9	1014	1008	516
01/11/06	65	57	47	17	12	7	18	13	11	1014	1007	505
01/10/06	65	56	50	14	9	4	16	11	16	1018	1012	511
01/09/06	62	55	48	23	16	5	31	11	16	1018	1013	505
01/08/06	66	58	51	26	21	18	28	19	11	1013	1008	511
01/07/06	70	62	56	23	18	13	19	14	11	1011	1008	478
01/06/06	73	63	57	24	20	13	21	14	20	1020	1011	511
01/05/06	73	62	55	29	22	17	33	13	17	1023	1018	511
01/04/06	66	57	49	31	28	24	44	23	11	1021	1015	571
01/03/06	63	57	49	50	36	26	80	30	13	1019	1013	505
01/02/06	72	61	52	44	35	30	56	28	19	1013	1008	555
01/01/06	62	56	50	41	37	31	64	37	13	1012	1009	500
Summary:	73	55	36	50	21	4	80	11	22	1023	1004	681

FCD of Maricopa County ALERT System
South Mountain Park Weather Statistics - February 2006

DeviceID	6512	6512	6512	6508	6508	6508	6511	6511	6504	6514	6514	6513
StatType	max	mean	min	max	mean	min	max	min	max	max	min	max
DataType	temp	temp	temp	dewpnt	dewpnt	dewpnt	rhumid	rhumid	pkwind	baropr	baropr	solrad
Units	DegF	DegF	DegF	DegF	DegF	DegF	rh%	rh%	mph	mb	mb	wsqm

Daily Sensor Statistics

02/28/06	74	68	63	53	32	17	70	13	14	1013	1009	665
02/27/06	77	68	60	23	17	13	15	11	10	1013	1008	780
02/26/06	78	67	58	26	19	14	19	11	13	1014	1008	780
02/25/06	73	62	53	20	17	12	19	12	8	1017	1010	681
02/24/06	69	60	52	23	17	12	23	14	12	1013	1007	670
02/23/06	72	58	49	22	15	8	23	12	10	1013	1005	665
02/22/06	64	52	40	22	18	14	38	15	11	1013	1008	659
02/21/06	58	50	43	30	25	16	56	24	12	1013	1008	725
02/20/06	57	50	44	31	30	27	60	38	10	1014	1010	698
02/19/06	59	51	44	32	28	24	54	32	11	1014	1010	769
02/18/06	59	51	46	29	22	14	48	19	15	1013	1008	643
02/17/06	58	52	49	20	17	14	28	19	7	1011	1007	324
02/16/06	61	52	45	36	24	15	55	21	15	1011	1006	621
02/15/06	71	60	50	38	21	12	54	14	19	1006	1001	643
02/14/06	71	62	52	18	14	11	17	11	10	1011	1002	643
02/13/06	71	62	55	16	12	8	14	10	14	1016	1009	626
02/12/06	71	59	51	13	9	5	14	9	18	1019	1013	626
02/11/06	67	58	51	34	18	6	39	11	17	1019	1015	621
02/10/06	68	60	50	43	36	28	64	29	10	1015	1011	599
02/09/06	71	65	59	43	22	11	46	10	15	1010	1007	330
02/08/06	78	67	59	18	12	7	12	7	18	1014	1007	637
02/07/06	73	63	54	16	10	5	14	7	20	1016	1009	621
02/06/06	69	58	49	21	12	9	24	10	18	1016	1012	593
02/05/06	69	63	56	28	24	18	28	15	10	1012	1007	720
02/04/06	74	64	54	32	27	23	38	16	11	1013	1006	632
02/03/06	71	62	53	34	31	29	40	22	7	1013	1009	577
02/02/06	67	59	52	32	29	26	38	24	9	1010	1005	571
02/01/06	66	57	49	35	32	27	53	29	8	1012	1006	571

Summary: 78 59 40 53 21 5 70 7 20 1019 1001 780
Sensor 6514 down 2/9 1251 to 2/10 1151.

FCD of Maricopa County ALERT System South Mountain Park Weather Statistics - March 2006

DeviceID	6512	6512	6512	6508	6508	6508	6511	6511	6504	6514	6514	6513
StatType	max	mean	min	max	mean	min	max	min	max	max	min	max
DataType	temp	temp	temp	dewpnt	dewpnt	dewpnt	rhumid	rhumid	pkwind	baropr	baropr	solrad
Units	DegF	DegF	DegF	degF	degF	degF	rh%	rh%	mph	mb	mb	wsqm

Daily Sensor Statistics

03/31/06	70	62	53	47	39	35	66	33	12	1011	1006	852
03/30/06	67	58	50	42	37	32	56	37	9	1010	1006	879
03/29/06	68	60	52	47	41	33	71	37	18	1008	1002	901
03/28/06	72	64	60	52	44	38	70	38	14	1010	1003	703
03/27/06	72	66	61	49	42	37	57	36	9	1011	1006	593
03/26/06	78	68	59	40	33	21	37	16	11	1008	1003	797
03/25/06	81	69	58	36	28	19	34	12	17	1010	1003	813
03/24/06	76	66	56	31	28	24	32	16	11	1014	1006	824
03/23/06	73	61	49	36	31	25	60	20	15	1019	1012	791
03/22/06	62	50	38	33	31	28	81	32	9	1019	1012	791
03/21/06	56	49	43	47	39	29	89	42	19	1012	1006	742
03/20/06	59	48	38	44	40	36	100	48	11	1010	1006	945
03/19/06	48	43	37	48	38	29	100	49	14	1006	998	775
03/18/06	58	54	48	39	31	21	61	23	19	1004	1001	940
03/17/06	73	62	52	40	31	25	54	16	12	1010	1001	1049
03/16/06	70	60	52	35	29	23	41	22	8	1014	1008	742
03/15/06	67	59	52	39	32	26	50	21	12	1014	1008	764
03/14/06	68	53	42	33	29	26	61	24	13	1016	1003	835
03/13/06	55	46	38	30	28	26	66	34	9	1017	1013	764
03/12/06	51	42	35	40	30	23	100	38	26	1017	1004	841
03/11/06	46	39	34	40	38	34	100	65	20	1004	1000	99
03/10/06	56	50	45	42	31	18	87	23	27	1002	999	747
03/09/06	63	54	45	37	26	19	50	23	16	1006	998	670
03/08/06	59	52	45	33	29	19	62	26	20	1007	1003	725
03/07/06	70	62	55	42	31	20	54	20	18	1014	1005	725
03/06/06	72	63	57	25	21	14	23	13	10	1014	1010	852
03/05/06	74	61	50	31	21	13	41	10	8	1015	1010	736
03/04/06	66	57	51	35	29	15	52	18	8	1013	1007	709
03/03/06	74	62	53	32	24	13	39	13	14	1009	1004	703
03/02/06	73	62	53	45	29	20	49	21	18	1010	1006	703
03/01/06	70	63	59	52	47	20	80	20	11	1011	1008	621
Summary:	81	57	34	52	32	13	100	10	27	1019	998	1049

FCD of Maricopa County ALERT System

South Mountain Park Weather Statistics - April 2006

DeviceID	6512	6512	6512	6508	6508	6508	6511	6511	6504	6514	6514	6513
StatType	max	mean	min	max	mean	min	max	min	max	max	min	max
DataType	temp	temp	temp	dewpnt	dewpnt	dewpnt	rhumid	rhumid	pkwind	baropr	baropr	solrad
Units	DegF	DegF	DegF	degF	degF	degF	rh%	rh%	mph	mb	mb	wsqm

Daily Sensor Statistics

04/30/06	92	82	72	42	38	32	33	14	12	1014	1005	901
04/29/06	85	73	61	43	41	34	49	17	10	1017	1008	890
04/28/06	74	62	52	43	40	36	65	32	15	1016	1011	769
04/27/06	72	62	55	42	36	28	61	26	18	1013	1007	956
04/26/06	88	73	62	37	29	19	30	7	18	1013	1002	896
04/25/06	84	73	61	34	28	25	27	11	13	1015	1006	945
04/24/06	76	67	57	34	30	27	37	18	10	1015	1012	896
04/23/06	75	66	58	39	32	21	41	17	18	1015	1008	890
04/22/06	88	76	66	29	24	19	19	9	21	1012	1008	890
04/21/06	90	80	72	27	22	18	16	8	11	1013	1006	835
04/20/06	86	76	66	25	21	17	16	9	15	1013	1007	890
04/19/06	82	72	62	28	22	15	20	10	11	1013	1007	879
04/18/06	80	69	57	29	24	16	27	11	13	1015	1010	874
04/17/06	79	71	64	38	31	21	34	13	17	1015	1011	879
04/16/06	84	72	63	39	35	30	40	15	14	1014	1009	868
04/15/06	76	66	56	41	38	35	58	22	15	1014	1011	835
04/14/06	88	78	64	41	33	26	38	13	32	1013	1004	824
04/13/06	90	83	79	32	29	25	14	10	12	1017	1010	907
04/12/06	81	71	62	38	34	33	41	14	14	1013	1007	868
04/11/06	78	66	54	42	38	34	55	23	9	1011	1004	857
04/10/06	73	66	60	38	34	26	43	18	15	1006	1002	742
04/09/06	84	73	63	34	28	24	21	14	12	1008	1002	901
04/08/06	85	71	59	34	28	24	32	11	8	1010	1004	863
04/07/06	76	63	51	37	31	26	48	20	18	1010	1005	874
04/06/06	65	55	44	37	33	29	65	29	15	1010	1006	841
04/05/06	68	60	49	54	39	26	100	29	22	1007	1002	857
04/04/06	80	72	67	45	41	36	43	23	19	1009	1003	874
04/03/06	81	71	61	35	32	28	32	16	9	1012	1006	868
04/02/06	77	65	53	39	34	27	54	18	10	1014	1007	857
04/01/06	71	61	53	41	35	27	53	26	14	1013	1008	846

Summary: 92 70 44 54 32 15 100 7 32 1017 1002 956
 Sensor 6511 down 4/12 0729 to 4/13 0849. Sensor 6512 down most of 4/12 0159 to 4/13 0905. Sensor 6508 down 4/12 0729 to 4/13 0903.

FCD of Maricopa County ALERT System
South Mountain Park Weather Statistics - May 2006

DeviceID	6512	6512	6512	6508	6508	6508	6511	6511	6504	6514	6514	6513
StatType	max	mean	min	max	mean	min	max	min	max	max	min	max
DataType	temp	temp	temp	dewpnt	dewpnt	dewpnt	rhumid	rhumid	pkwind	baropr	baropr	solrad
Units	DegF	DegF	DegF	degF	degF	degF	rh%	rh%	mph	mb	mb	wsqm

Daily Sensor Statistics

05/31/06	99	89	76	25	21	16	12	6	13	1015	1002	940
05/30/06	93	84	73	22	18	10	11	6	17	1016	1007	923
05/29/06	88	80	70	23	17	9	10	7	13	1015	1011	934
05/28/06	85	76	67	47	30	9	50	7	22	1014	1008	912
05/27/06	91	80	69	42	32	24	23	11	21	1008	1004	934
05/26/06	99	88	75	35	30	24	21	7	17	1008	996	945
05/25/06	100	91	80	36	32	29	18	8	15	1011	998	934
05/24/06	99	88	74	37	33	29	21	9	14	1016	1001	934
05/23/06	87	78	66	38	35	28	35	11	13	1016	1013	929
05/22/06	80	75	69	49	37	25	45	13	26	1015	1003	929
05/21/06	100	90	79	40	31	21	16	9	23	1010	1000	929
05/20/06	103	91	81	38	34	27	21	9	14	1013	1000	923
05/19/06	101	91	83	37	35	31	18	10	17	1014	1001	912
05/18/06	100	91	79	43	38	33	27	10	16	1014	1000	907
05/17/06	101	89	78	49	45	37	38	12	16	1013	1001	901
05/16/06	100	87	78	53	41	24	36	9	21	1014	1000	951
05/15/06	98	89	79	37	29	25	15	9	15	1013	1007	626
05/14/06	103	90	79	35	30	24	20	7	12	1013	998	923
05/13/06	98	88	77	33	30	25	16	9	14	1013	1000	923
05/12/06	99	88	77	36	29	25	16	7	17	1012	1000	1066
05/11/06	97	87	76	36	31	25	19	9	12	1015	1003	1060
05/10/06	95	83	71	35	32	29	27	11	11	1015	1004	912
05/09/06	91	82	69	36	32	27	22	12	14	1012	1004	907
05/08/06	92	82	69	38	34	27	32	10	14	1013	1005	907
05/07/06	91	80	69	38	34	29	30	11	16	1012	1005	907
05/06/06	86	78	67	38	35	32	31	15	13	1013	1008	951
05/05/06	82	74	64	38	34	25	33	15	14	1013	1009	907
05/04/06	90	77	67	33	27	19	22	10	23	1013	1007	912
05/03/06	92	81	71	35	28	18	22	8	16	1012	1007	1033
05/02/06	94	84	73	33	28	24	18	9	13	1013	1004	940
05/01/06	97	86	75	39	34	24	26	10	14	1011	1004	912
Summary:	103	84	64	53	31	9	50	6	26	1016	996	1066

FCD of Maricopa County ALERT System South Mountain Park Weather Statistics - June 2006

DeviceID	6512	6512	6512	6508	6508	6508	6511	6511	6504	6514	6514	6513
StatType	max	mean	min	max	mean	min	max	min	max	max	min	max
DataType	temp	temp	temp	dewpnt	dewpnt	dewpnt	rhumid	rhumid	pkwind	baropr	baropr	solrad
Units	DegF	DegF	DegF	degF	degF	degF	rh%	rh%	mph	mb	mb	wsqm

Daily Sensor Statistics

06/30/06	103	93	85	59	53	49	39	17	27	1015	1009	890
06/29/06	103	93	81	61	56	50	52	20	20	1016	1012	934
06/28/06	103	92	80	60	54	48	50	18	17	1016	1010	896
06/27/06	105	91	81	56	51	47	41	16	30	1015	1010	901
06/26/06	104	92	83	56	51	46	41	16	25	1015	1009	978
06/25/06	110	97	88	53	46	38	31	10	27	1016	1010	918
06/24/06	103	95	85	49	46	44	27	14	16	1016	1011	956
06/23/06	106	96	87	51	46	40	30	11	20	1016	1011	901
06/22/06	105	94	85	51	45	38	31	11	20	1016	1011	912
06/21/06	105	94	84	49	41	31	27	9	14	1015	1009	912
06/20/06	105	95	84	45	38	33	22	10	13	1014	1007	923
06/19/06	107	97	88	46	42	34	22	10	17	1013	1007	912
06/18/06	105	96	85	44	38	31	20	8	16	1014	1007	929
06/17/06	103	93	81	42	35	31	19	8	16	1014	1007	934
06/16/06	100	90	80	35	32	27	18	9	18	1010	1006	929
06/15/06	97	89	82	37	30	20	15	8	21	1008	1004	918
06/14/06	102	93	87	40	29	18	18	5	14	1012	1006	945
06/13/06	109	96	85	39	32	23	14	8	16	1015	1007	973
06/12/06	103	91	77	32	20	15	12	5	17	1015	1009	951
06/11/06	103	90	77	27	21	13	14	4	16	1009	1003	945
06/10/06	103	91	79	38	31	22	19	8	13	1010	1002	945
06/09/06	103	92	79	42	38	33	25	9	14	1012	1004	934
06/08/06	103	91	80	56	49	34	43	13	17	1012	1005	912
06/07/06	103	89	81	57	50	45	46	16	26	1012	1005	907
06/06/06	101	91	83	57	47	42	40	14	21	1011	1006	1192
06/05/06	105	95	84	47	43	36	26	9	20	1010	1004	901
06/04/06	108	98	87	41	36	33	18	8	21	1009	1004	912
06/03/06	108	97	86	44	39	32	22	9	11	1012	1005	912
06/02/06	108	96	86	43	34	18	19	6	16	1013	1004	940
06/01/06	105	94	83	30	22	17	11	5	12	1014	1001	940

Summary: 110 93 77 61 40 13 52 4 30 1016 1001 1192

Sensor 6513 down 6/22 1314 to 6/23 1044.

FCD of Maricopa County ALERT System
South Mountain Park Weather Statistics - July 2006

DeviceID	6512	6512	6512	6508	6508	6508	6511	6511	6504	6514	6514	6513
StatType	max	mean	min	max	mean	min	max	min	max	max	min	max
DataType	temp	temp	temp	dewpnt	dewpnt	dewpnt	rhumid	rhumid	pkwind	baropr	baropr	solrad
Units	DegF	DegF	DegF	degF	degF	degF	rh%	rh%	mph	mb	mb	wsqm

Daily Sensor Statistics

07/31/06	96	86	79	70	66	64	68	36	11	1011	1006	1027
07/30/06	92	82	73	73	69	65	99	44	18	1014	1009	593
07/29/06	96	86	79	71	67	62	78	36	10	1015	1011	896
07/28/06	94	85	76	71	69	67	83	44	13	1015	1010	901
07/27/06	89	83	74	75	70	66	100	50	13	1015	1011	852
07/26/06	94	85	74	75	70	65	99	45	16	1014	1010	874
07/25/06	105	95	74	76	62	54	100	24	36	1012	1007	780
07/24/06	111	100	89	62	55	51	39	16	14	1012	1006	874
07/23/06	110	102	91	60	51	47	35	14	23	1015	1010	934
07/22/06	112	102	93	53	49	46	26	11	16	1016	1012	989
07/21/06	115	100	92	58	53	46	32	11	25	1015	1010	901
07/20/06	104	95	84	70	57	52	66	19	16	1016	1012	929
07/19/06	108	97	88	58	54	49	38	15	13	1015	1012	923
07/18/06	111	98	89	62	58	47	41	12	25	1015	1009	890
07/17/06	103	91	80	71	61	56	75	23	10	1016	1010	885
07/16/06	107	94	82	72	59	54	69	18	18	1016	1011	890
07/15/06	110	98	91	62	55	46	37	15	28	1016	1011	945
07/14/06	110	101	91	60	54	42	34	11	14	1015	1009	885
07/13/06	108	100	91	61	55	48	38	16	14	1016	1009	901
07/12/06	105	98	88	58	55	51	31	18	14	1015	1009	896
07/11/06	106	97	88	52	49	45	30	14	13	1013	1008	918
07/10/06	104	95	86	56	51	46	31	16	12	1012	1006	890
07/09/06	106	96	86	58	53	45	39	14	13	1012	1004	1033
07/08/06	100	90	79	63	58	53	55	22	10	1017	1007	901
07/07/06	96	87	81	64	59	54	55	27	21	1019	1014	1044
07/06/06	98	89	81	67	61	55	64	30	10	1016	1013	1011
07/05/06	91	80	71	71	64	54	96	33	30	1017	1011	874
07/04/06	101	94	86	63	57	54	46	22	19	1016	1011	890
07/03/06	102	93	85	60	56	52	43	20	17	1016	1013	973
07/02/06	100	93	86	59	56	51	38	24	18	1015	1011	956
07/01/06	106	95	85	56	53	49	38	17	15	1014	1007	890
Summary:	115	93	71	76	58	42	100	11	36	1019	1004	1044

FCD of Maricopa County ALERT System

South Mountain Park Weather Statistics - August 2006

DeviceID	6512	6512	6512	6508	6508	6508	6511	6511	6504	6514	6514	6513
StatType	max	mean	min	max	mean	min	max	min	max	max	min	max
DataType	temp	temp	temp	dewpnt	dewpnt	dewpnt	rhumid	rhumid	pkwind	baropr	baropr	solrad
Units	DegF	DegF	DegF	degF	degF	degF	rh%	rh%	mph	mb	mb	wsqm

Daily Sensor Statistics

08/31/06	102	90	81	65	59	54	59	25	10	1014	1006	824
08/30/06	100	89	82	62	60	53	51	27	12	1014	1007	824
08/29/06	102	92	80	59	49	35	43	12	10	1015	1007	846
08/28/06	105	94	84	44	38	34	22	10	12	1014	1006	863
08/27/06	102	92	81	59	46	33	41	9	12	1014	1008	874
08/26/06	100	89	78	65	59	49	66	22	11	1014	1008	835
08/25/06	96	85	75	70	66	61	82	36	10	1014	1008	802
08/24/06	89	84	74	71	64	61	91	39	16	1015	1011	923
08/23/06	100	90	80	67	63	56	66	26	9	1018	1010	852
08/22/06	96	86	79	68	63	60	70	35	12	1017	1014	753
08/21/06	105	91	75	69	59	52	82	18	19	1016	1010	852
08/20/06	103	92	82	62	57	49	49	21	10	1015	1010	896
08/19/06	103	94	85	61	47	42	42	14	10	1014	1008	874
08/18/06	101	92	81	62	53	43	53	18	9	1017	1009	863
08/17/06	98	89	79	67	59	43	66	18	12	1018	1013	1011
08/16/06	97	88	81	69	64	59	61	31	13	1017	1013	863
08/15/06	96	84	78	69	65	61	68	37	9	1015	1012	676
08/14/06	98	87	78	68	64	57	71	29	16	1017	1012	857
08/13/06	99	89	81	71	64	59	70	30	15	1014	1010	868
08/12/06	95	83	71	72	67	59	100	36	14	1013	1009	863
08/11/06	99	88	72	73	65	62	100	32	17	1015	1010	978
08/10/06	103	90	82	68	64	59	60	26	14	1016	1010	857
08/09/06	100	88	78	67	63	58	70	29	14	1016	1012	907
08/08/06	105	93	84	66	63	59	56	25	14	1017	1010	863
08/07/06	105	94	86	66	61	49	49	23	11	1016	1010	874
08/06/06	103	94	84	52	50	46	33	15	11	1014	1008	885
08/05/06	98	89	80	58	50	43	43	15	13	1017	1011	901
08/04/06	95	85	77	68	63	56	75	30	10	1015	1012	632
08/03/06	98	88	81	66	61	52	61	28	20	1014	1010	967
08/02/06	98	89	79	61	56	52	54	24	11	1017	1010	923
08/01/06	97	87	79	66	61	51	61	27	14	1014	1009	1022
Summary:	105	89	71	73	59	33	100	9	20	1018	1006	1022

FCD of Maricopa County ALERT System

South Mountain Park Weather Statistics - September 2006

DeviceID	6512	6512	6512	6508	6508	6508	6511	6511	6504	6514	6514	6513
StatType	max	mean	min	max	mean	min	max	min	max	max	min	max
DataType	temp	temp	temp	dewpnt	dewpnt	dewpnt	rhumid	rhumid	pkwind	baropr	baropr	solrad
Units	DegF	DegF	DegF	degF	degF	degF	rh%	rh%	mph	mb	mb	wsqm

Daily Sensor Statistics

09/30/06	97	88	77	35	31	26	18	10	8	1016	1009	753
09/29/06	96	87	79	34	29	26	16	9	14	1016	1009	780
09/28/06	98	88	79	40	33	21	23	6	11	1019	1008	747
09/27/06	97	89	80	53	44	31	36	11	12	1018	1012	747
09/26/06	98	89	78	55	50	45	41	21	9	1018	1009	742
09/25/06	97	85	75	50	47	38	42	18	13	1018	1010	753
09/24/06	90	80	72	43	36	29	23	17	13	1018	1013	764
09/23/06	84	76	67	54	40	25	64	16	14	1016	1009	764
09/22/06	87	78	69	57	46	27	59	17	16	1009	1005	758
09/21/06	86	78	69	30	25	21	20	10	13	1013	1007	780
09/20/06	90	82	74	52	44	26	43	12	22	1014	1009	846
09/19/06	95	84	74	46	38	34	29	14	17	1017	1009	791
09/18/06	91	81	72	44	37	25	36	13	9	1017	1012	791
09/17/06	89	80	72	45	37	28	27	16	15	1016	1012	791
09/16/06	87	79	71	54	44	27	41	15	14	1013	1009	868
09/15/06	91	81	72	59	49	38	55	21	14	1010	1007	802
09/14/06	96	84	75	60	54	45	57	23	22	1009	1004	802
09/13/06	94	83	76	60	56	53	57	28	12	1015	1009	857
09/12/06	95	85	79	57	53	50	46	22	16	1016	1012	841
09/11/06	97	87	76	57	53	49	50	21	10	1016	1011	791
09/10/06	93	83	74	63	58	50	67	25	10	1016	1011	824
09/09/06	84	80	71	68	63	59	85	45	17	1017	1013	868
09/08/06	90	79	69	65	62	57	84	36	9	1014	1011	863
09/07/06	88	79	71	68	63	53	88	35	15	1014	1010	973
09/06/06	96	86	78	65	60	50	65	29	9	1019	1012	835
09/05/06	95	85	78	66	63	60	64	33	17	1020	1016	846
09/04/06	93	84	75	65	62	59	73	35	15	1016	1013	835
09/03/06	92	81	70	70	65	61	97	37	17	1014	1009	1000
09/02/06	100	87	70	69	61	56	97	28	27	1016	1009	835
09/01/06	103	93	84	58	54	50	39	18	10	1014	1007	830

Summary: 103 83 67 70 49 21 97 6 27 1020 1004 1000

Sensor 6514 down 9/27 1330 to 9/28 0500.

FCD of Maricopa County ALERT System
Thompson Peak Weather Statistics - October 2005

DeviceID	5947	5947	5947	5943	5943	5943	5946	5946
StatType	max	mean	min	max	mean	min	max	min
DataType	temp	temp	temp	dewpnt	dewpnt	dewpnt	rhumid	rhumid
Units	DegF	DegF	DegF	DegF	DegF	DegF	rh%	rh%

Daily Sensor Statistics

10/31/05	79	67	57	38	24	6	40	8
10/30/05	73	66	61	46	40	33	47	30
10/29/05	74	65	58	51	46	37	73	36
10/28/05	75	66	61	51	42	36	69	31
10/27/05	76	67	61	44	41	38	53	28
10/26/05	74	66	59	48	43	37	65	35
10/25/05	79	68	63	44	41	39	50	25
10/24/05	83	71	62	42	39	36	48	19
10/23/05	79	70	64	47	43	39	53	25
10/22/05	79	71	66	47	42	37	47	29
10/21/05	86	72	65	49	41	36	57	17
10/20/05	75	65	58	52	47	44	65	40
10/19/05	67	59	52	52	46	42	84	47
10/18/05	67	60	52	64	57	47	100	75
10/17/05	86	71	63	61	46	37	94	24
10/16/05	76	71	65	44	38	33	38	24
10/15/05	80	71	63	51	45	40	67	26
10/14/05	83	72	63	46	40	32	48	24
10/13/05	87	75	67	35	26	23	26	9
10/12/05	81	70	61	25	22	17	23	8
10/11/05	76	68	60	29	24	20	27	11
10/10/05	75	65	57	35	26	22	38	14
10/09/05	78	66	58	48	34	12	66	10
10/08/05	88	77	69	48	42	28	42	16
10/07/05	92	78	67	51	47	39	55	17
10/06/05	92	79	71	51	46	39	48	21
10/05/05	88	77	70	59	52	39	63	29
10/04/05	87	77	70	66	62	51	85	44
10/03/05	92	80	71	59	49	43	62	22
10/02/05	91	80	72	55	47	41	51	19
10/01/05	90	82	75	53	30	24	47	9

Summary: 92 71 52 66 41 6 100 8

Sensor 5947 down most of 10/12 1445-2200.

FCD of Maricopa County ALERT System Thompson Peak Weather Statistics - November 2005

DeviceID	5947	5947	5947	5943	5943	5943	5946	5946
StatType	max	mean	min	max	mean	min	max	min
DataType	temp	temp	temp	dewpnt	dewpnt	dewpnt	rhumid	rhumid
Units	DegF	DegF	DegF	DegF	DegF	DegF	rh%	rh%

Daily Sensor Statistics

11/30/05	70	56	50	38	14	-6	48	7
11/29/05	64	51	46	5	-2	-9	13	6
11/28/05	52	42	34	0	-8	-17	14	5
11/27/05	47	41	35	19	3	-14	36	7
11/26/05	64	57	47	39	29	18	55	21
11/25/05	72	61	53	32	28	20	42	19
11/24/05	70	63	58	37	22	11	38	11
11/23/05	74	63	57	19	12	6	17	7
11/22/05	72	63	57	15	12	10	15	8
11/21/05	77	63	55	19	13	8	21	7
11/20/05	71	59	51	21	16	12	21	11
11/19/05	75	60	53	17	8	0	15	6
11/18/05	72	59	52	15	8	0	18	6
11/17/05	75	62	55	18	14	11	17	8
11/16/05	69	59	52	18	9	-6	17	7
11/15/05	70	61	53	34	21	-8	39	6
11/14/05	76	65	60	35	32	20	38	21
11/13/05	76	63	54	41	33	22	55	17
11/12/05	65	58	52	43	40	37	69	41
11/11/05	65	57	54	54	46	36	100	39
11/10/05	74	69	61	43	37	32	50	25
11/09/05	84	74	68	38	32	26	27	15
11/08/05	85	72	64	29	24	18	21	8
11/07/05	80	70	65	26	24	19	21	10
11/06/05	77	66	57	31	26	22	32	12
11/05/05	74	64	58	32	30	26	34	19
11/04/05	75	66	60	37	32	28	38	16
11/03/05	74	68	63	36	29	19	34	13
11/02/05	82	72	65	24	18	14	15	9
11/01/05	81	70	60	15	13	7	12	7

Summary: 85 62 34 54 20 -17 100 5

Sensors 5946 and 5943 down 11/28 1929 to 11/29 0814. Sensor 5947 down 11/28 1914 to 11/29 0814.

FCD of Maricopa County ALERT System
Thompson Peak Weather Statistics - December 2005

DeviceID	5947	5947	5947	5943	5943	5943	5946	5946
StatType	max	mean	min	max	mean	min	max	min
DataType	temp	temp	temp	dewpnt	dewpnt	dewpnt	rhumid	rhumid
Units	DegF	DegF	DegF	DegF	DegF	DegF	rh%	rh%

Daily Sensor Statistics

12/31/05	64	56	51	34	31	26	50	28
12/30/05	67	57	49	37	31	22	54	25
12/29/05	66	56	51	36	28	21	51	22
12/28/05	69	58	51	31	25	15	41	19
12/27/05	64	57	50	41	35	15	65	18
12/26/05	71	62	54	43	29	20	61	17
12/25/05	78	65	59	24	17	13	18	9
12/24/05	79	67	60	32	28	18	31	12
12/23/05	79	65	59	33	27	20	29	13
12/22/05	78	67	58	28	23	18	25	12
12/21/05	76	65	57	31	28	22	33	15
12/20/05	73	62	50	32	29	26	39	16
12/19/05	69	58	49	35	28	20	40	20
12/18/05	62	52	44	33	24	17	46	22
12/17/05	60	48	42	37	12	2	65	9
12/16/05	59	48	42	10	6	0	22	9
12/15/05	56	50	45	7	-3	-16	16	4
12/14/05	64	53	48	25	21	7	35	15
12/13/05	62	54	50	50	24	10	91	17
12/12/05	67	57	52	25	16	10	32	11
12/11/05	67	59	54	13	9	4	15	9
12/10/05	74	61	55	10	1	-2	9	5
12/09/05	70	55	48	6	3	-3	14	5
12/08/05	60	49	42	11	7	0	25	10
12/07/05	59	50	44	13	9	5	22	12
12/06/05	63	52	45	8	-1	-18	16	6
12/05/05	62	49	41	0	-6	-14	12	3
12/04/05	59	50	44	14	4	-13	25	6
12/03/05	65	58	51	38	32	20	52	25
12/02/05	67	61	57	32	29	25	37	22
12/01/05	72	61	52	33	26	21	42	18
Summary:	79	57	41	50	18	-18	91	3

FCD of Maricopa County ALERT System

Thompson Peak Weather Statistics - January 2006

DeviceID	5947	5947	5947	5943	5943	5943	5946	5946
StatType	max	mean	min	max	mean	min	max	min
DataType	temp	temp	temp	dewpnt	dewpnt	dewpnt	rhumid	rhumid
Units	DegF	DegF	DegF	DegF	DegF	DegF	rh%	rh%

Daily Sensor Statistics

01/31/06	61	54	48	30	25	21	41	25
01/30/06	72	56	47	23	21	20	34	14
01/29/06	--	--	--	--	--	--	--	--
01/28/06	--	--	--	--	--	--	--	--
01/27/06	51	51	51	13	13	13	19	19
01/26/06	60	50	43	26	22	11	46	18
01/25/06	62	53	46	26	19	8	41	12
01/24/06	65	55	50	21	11	6	23	10
01/23/06	63	52	43	9	5	-2	16	8
01/22/06	61	50	42	6	1	-4	14	8
01/21/06	61	49	41	8	1	-4	20	6
01/20/06	57	45	37	15	11	5	37	10
01/19/06	53	46	42	31	19	10	55	17
01/18/06	59	50	45	17	0	-9	26	5
01/17/06	57	45	35	7	1	-9	21	7
01/16/06	52	41	31	28	15	4	71	17
01/15/06	54	47	39	36	26	11	76	24
01/14/06	69	59	51	20	11	4	23	8
01/13/06	72	59	51	11	9	4	17	6
01/12/06	67	55	51	12	6	0	16	8
01/11/06	69	56	50	6	-2	-9	11	3
01/10/06	67	55	47	-4	-9	-19	7	3
01/09/06	64	54	46	14	-2	-24	22	2
01/08/06	70	58	52	17	12	5	18	9
01/07/06	72	62	57	13	7	0	15	6
01/06/06	68	60	53	9	5	-6	13	5
01/05/06	73	63	57	8	6	1	10	6
01/04/06	73	64	50	25	22	19	34	12
01/03/06	65	56	49	50	34	21	89	23
01/02/06	73	63	56	46	32	25	65	20
01/01/06	67	57	49	42	34	24	67	20

Summary: 73 54 31 50 12 -24 89 2

All sensors down 1/4 1314 to 1/5 1029; also 1/26 2316 to 1/30 0846.

FCD of Maricopa County ALERT System
Thompson Peak Weather Statistics - February 2006

DeviceID	5947	5947	5947	5943	5943	5943	5946	5946
StatType	max	mean	min	max	mean	min	max	min
DataType	temp	temp	temp	dewpnt	dewpnt	dewpnt	rhumid	rhumid
Units	DegF	DegF	DegF	DegF	DegF	DegF	rh%	rh%

Daily Sensor Statistics

02/28/06	73	65	57	48	22	1	67	6
02/27/06	73	64	58	19	3	-7	16	5
02/26/06	79	64	57	16	7	-2	15	5
02/25/06	73	60	51	11	7	4	15	7
02/24/06	68	59	51	24	9	-3	21	8
02/23/06	69	56	47	10	2	-9	17	4
02/22/06	59	50	42	17	13	8	32	12
02/21/06	55	47	41	27	22	14	53	27
02/20/06	56	47	41	27	25	20	56	29
02/19/06	56	46	40	29	24	19	54	27
02/18/06	59	48	42	27	20	10	51	21
02/17/06	57	50	45	18	15	9	28	17
02/16/06	59	49	42	35	20	13	63	17
02/15/06	66	56	49	35	12	-2	59	8
02/14/06	70	61	56	3	-3	-9	9	4
02/13/06	73	60	52	0	-5	-10	7	3
02/12/06	71	57	48	-2	-12	-23	7	2
02/11/06	67	55	45	28	2	-16	36	3
02/10/06	64	58	51	36	28	21	40	22
02/09/06	71	61	58	35	7	-11	40	4
02/08/06	75	64	55	-4	-16	-42	6	1
02/07/06	70	59	50	-4	-16	-33	7	1
02/06/06	70	55	44	4	-5	-21	15	2
02/05/06	68	60	53	20	13	-2	19	5
02/04/06	73	61	53	27	17	11	31	10
02/03/06	69	60	53	31	27	24	39	21
02/02/06	64	57	50	26	24	19	34	18
02/01/06	63	54	47	30	28	21	48	26
Summary:	79	57	40	48	10	-42	67	1

FCD of Maricopa County ALERT System
Thompson Peak Weather Statistics - March 2006

DeviceID	5947	5947	5947	5943	5943	5943	5946	5946
StatType	max	mean	min	max	mean	min	max	min
DataType	temp	temp	temp	dewpnt	dewpnt	dewpnt	rhumid	rhumid
Units	DegF	DegF	DegF	degF	degF	degF	rh%	rh%

Daily Sensor Statistics

03/31/06	64	54	48	30	25	21	44	22
03/30/06	60	50	42	26	23	20	46	22
03/29/06	58	51	45	34	28	21	57	25
03/28/06	60	55	49	40	31	24	69	27
03/27/06	67	57	53	36	27	22	48	21
03/26/06	69	59	51	25	12	-4	27	5
03/25/06	72	62	37	9	-5	-27	12	1
03/24/06	71	57	48	14	3	-21	22	1
03/23/06	67	53	42	24	12	-9	47	4
03/22/06	54	42	32	23	19	13	58	25
03/21/06	50	45	36	44	32	14	92	38
03/20/06	40	40	38	40	39	32	100	100
03/19/06	48	40	30	48	35	23	100	51
03/18/06	55	47	41	36	27	20	75	30
03/17/06	66	57	51	32	26	17	48	21
03/16/06	68	55	43	30	24	16	43	20
03/15/06	62	53	47	35	28	24	49	24
03/14/06	64	48	37	29	25	21	61	25
03/13/06	54	40	32	31	26	21	88	36
03/12/06	57	41	34	57	34	22	100	46
03/11/06	38	35	29	38	34	27	100	77
03/10/06	51	42	38	37	27	17	93	26
03/09/06	55	47	41	34	25	17	60	26
03/08/06	49	44	36	31	28	20	84	35
03/07/06	66	56	48	38	27	18	64	23
03/06/06	70	61	54	20	5	-12	25	3
03/05/06	73	60	50	20	4	-17	26	1
03/04/06	65	56	50	21	16	-1	29	9
03/03/06	70	60	51	25	18	1	31	10
03/02/06	71	60	52	43	26	14	58	15
03/01/06	67	60	56	48	45	27	72	32

Summary: 73 51 29 57 24 -27 100 1
Sensor 5946 down 3/20 0814 to 3/21 0926. Sensors 5947 and 5943 down 3/20 0814 to 3/21 0820.

FCD of Maricopa County ALERT System
Thompson Peak Weather Statistics - April 2006

DeviceID	5947	5947	5947	5943	5943	5943	5946	5946
StatType	max	mean	min	max	mean	min	max	min
DataType	temp	temp	temp	dewpnt	dewpnt	dewpnt	rhumid	rhumid
Units	DegF	DegF	DegF	degF	degF	degF	rh%	rh%

Daily Sensor Statistics

04/30/06	84	75	66	39	36	28	37	16
04/29/06	77	66	54	41	38	30	59	18
04/28/06	63	53	44	41	37	33	75	39
04/27/06	66	55	49	39	32	21	64	22
04/26/06	80	67	58	31	25	17	31	9
04/25/06	76	66	55	26	23	20	27	12
04/24/06	70	57	45	31	22	17	35	17
04/23/06	64	55	47	29	17	2	49	9
04/22/06	77	65	56	7	-16	-30	11	1
04/21/06	82	69	60	-23	-30	-35	2	1
04/20/06	76	66	56	-20	-28	-30	3	1
04/19/06	74	63	52	5	-22	-30	11	1
04/18/06	71	59	48	16	0	-14	24	2
04/17/06	70	59	51	24	15	0	32	6
04/16/06	71	61	50	26	22	16	38	11
04/15/06	65	55	44	33	27	21	63	19
04/14/06	77	67	49	31	8	-30	46	1
04/13/06	82	72	64	-23	-28	-30	1	1
04/12/06	78	67	55	17	-6	-30	19	1
04/11/06	69	57	40	28	21	6	43	8
04/10/06	64	57	51	24	16	6	33	10
04/09/06	74	66	60	7	-16	-30	10	1
04/08/06	77	64	54	13	-10	-30	15	1
04/07/06	69	55	44	22	13	0	34	6
04/06/06	57	45	34	24	20	15	64	19
04/05/06	62	51	39	46	28	14	92	20
04/04/06	74	64	59	30	22	11	31	8
04/03/06	78	65	57	17	1	-18	16	1
04/02/06	70	57	47	25	13	-9	39	4
04/01/06	62	52	43	31	22	13	60	14

Summary: 84 61 34 46 10 -35 92 1

Sensors 5946 and 5943 - use with caution as values look too low 4/1-30. Sensor 5943 down 4/12 1945 to 4/13 0909; also 4/20 1814 to 4/21 0444.

FCD of Maricopa County ALERT System
Thompson Peak Weather Statistics - May 2006

DeviceID	5947	5947	5947	5943	5943	5943	5946	5946
StatType	max	mean	min	max	mean	min	max	min
DataType	temp	temp	temp	dewpnt	dewpnt	dewpnt	rhumid	rhumid
Units	DegF	DegF	DegF	degF	degF	degF	rh%	rh%

Daily Sensor Statistics

05/31/06	93	82	72	20	14	10	9	5
05/30/06	86	78	68	16	10	0	9	5
05/29/06	81	73	65	19	10	0	10	6
05/28/06	76	67	56	44	25	4	64	7
05/27/06	84	72	63	40	29	18	31	12
05/26/06	89	79	70	33	26	17	21	7
05/25/06	93	84	74	31	28	23	19	8
05/24/06	92	81	69	35	29	25	23	10
05/23/06	83	71	60	37	33	27	40	13
05/22/06	73	67	60	48	34	19	61	12
05/21/06	92	83	72	36	28	19	20	8
05/20/06	93	83	74	34	30	25	20	10
05/19/06	93	83	75	34	31	26	21	11
05/18/06	93	83	74	41	36	31	28	11
05/17/06	95	81	69	47	42	34	45	15
05/16/06	96	79	71	52	43	22	52	10
05/15/06	91	83	77	37	26	20	16	9
05/14/06	92	83	75	32	27	19	18	9
05/13/06	90	81	72	30	25	20	17	9
05/12/06	90	82	73	27	22	17	14	8
05/11/06	90	81	73	29	23	14	18	7
05/10/06	88	77	66	33	29	25	26	11
05/09/06	83	74	63	35	27	18	20	11
05/08/06	84	73	65	34	31	23	31	12
05/07/06	83	72	62	35	30	27	33	13
05/06/06	79	70	62	35	32	29	33	16
05/05/06	74	66	55	35	30	20	44	16
05/04/06	81	70	60	31	23	15	24	11
05/03/06	83	73	65	31	25	14	23	10
05/02/06	87	77	70	26	22	12	17	9
05/01/06	88	78	68	38	31	20	33	9
Summary:	96	77	55	52	27	0	64	5

FCD of Maricopa County ALERT System
Thompson Peak Weather Statistics - June 2006

DeviceID	5947	5947	5947	5943	5943	5943	5946	5946
StatType	max	mean	min	max	mean	min	max	min
DataType	temp	temp	temp	dewpnt	dewpnt	dewpnt	rhumid	rhumid
Units	DegF	DegF	DegF	degF	degF	degF	rh%	rh%

Daily Sensor Statistics

06/30/06	98	85	68	59	50	43	75	19
06/29/06	98	85	75	58	52	44	55	20
06/28/06	96	85	73	57	50	44	59	18
06/27/06	97	83	75	52	47	43	45	18
06/26/06	98	85	75	53	46	34	48	14
06/25/06	100	88	80	47	42	39	39	13
06/24/06	97	88	79	45	43	39	29	16
06/23/06	98	88	79	48	42	36	31	12
06/22/06	97	86	77	47	40	29	33	9
06/21/06	97	87	78	45	37	29	30	11
06/20/06	97	88	77	38	34	28	22	9
06/19/06	99	89	81	40	38	31	23	12
06/18/06	99	88	78	38	32	26	23	8
06/17/06	95	86	74	34	29	25	18	8
06/16/06	91	82	73	34	28	24	20	10
06/15/06	89	81	74	31	24	14	16	8
06/14/06	95	85	77	37	25	11	21	5
06/13/06	99	89	80	35	27	16	16	7
06/12/06	95	84	74	23	13	7	10	4
06/11/06	94	84	73	26	16	3	11	4
06/10/06	93	83	72	35	28	18	23	8
06/09/06	94	84	75	40	34	31	24	11
06/08/06	94	83	72	51	45	30	46	15
06/07/06	95	82	70	52	46	38	53	15
06/06/06	92	82	75	51	45	41	38	19
06/05/06	96	86	76	45	38	27	31	10
06/04/06	100	92	84	37	30	25	16	8
06/03/06	100	91	81	40	35	28	23	9
06/02/06	100	89	81	42	30	11	21	6
06/01/06	97	88	77	21	13	7	9	4
Summary:	100	86	68	59	35	3	75	4

FCD of Maricopa County ALERT System
Thompson Peak Weather Statistics - July 2006

DeviceID	5947	5947	5947	5943	5943	5943	5946	5946
StatType	max	mean	min	max	mean	min	max	min
DataType	temp	temp	temp	dewpnt	dewpnt	dewpnt	rhumid	rhumid
Units	DegF	DegF	DegF	degF	degF	degF	rh%	rh%

Daily Sensor Statistics

07/31/06	86	77	70	66	63	60	83	46
07/30/06	82	74	65	67	63	58	100	54
07/29/06	86	77	68	67	64	60	98	47
07/28/06	87	75	69	67	66	63	95	51
07/27/06	84	75	66	71	66	62	100	54
07/26/06	85	77	64	67	63	55	100	53
07/25/06	97	86	67	70	58	49	100	27
07/24/06	102	91	81	55	52	47	41	18
07/23/06	105	93	70	56	47	45	45	14
07/22/06	105	93	84	50	46	42	31	12
07/21/06	107	93	78	57	50	43	39	14
07/20/06	98	89	80	57	53	47	45	19
07/19/06	101	89	79	54	51	45	43	16
07/18/06	104	91	82	61	55	48	46	17
07/17/06	96	85	74	62	57	52	65	25
07/16/06	97	88	78	61	53	47	55	21
07/15/06	103	89	83	58	51	43	44	16
07/14/06	103	92	81	56	51	43	42	14
07/13/06	102	92	84	57	51	47	36	17
07/12/06	99	89	78	58	52	45	49	21
07/11/06	99	90	80	49	43	35	30	11
07/10/06	97	88	79	50	47	42	36	15
07/09/06	98	89	79	56	49	40	43	14
07/08/06	95	83	71	58	56	52	66	25
07/07/06	93	80	75	60	55	48	58	23
07/06/06	95	83	76	62	56	52	53	24
07/05/06	86	75	65	64	59	50	95	33
07/04/06	95	85	75	58	54	49	52	23
07/03/06	96	86	78	58	53	48	46	22
07/02/06	92	85	78	55	52	46	44	26
07/01/06	100	89	80	55	49	45	38	16
Summary:	107	85	64	71	54	35	100	11

FCD of Maricopa County ALERT System
Thompson Peak Weather Statistics - August 2006

DeviceID	5947	5947	5947	5943	5943	5943	5946	5946
StatType	max	mean	min	max	mean	min	max	min
DataType	temp	temp	temp	dewpnt	dewpnt	dewpnt	rhumid	rhumid
Units	DegF	DegF	DegF	degF	degF	degF	rh%	rh%

Daily Sensor Statistics

08/31/06	93	81	72	60	56	51	62	31
08/30/06	93	83	75	61	53	25	57	31
08/29/06	94	86	76	56	45	31	37	13
08/28/06	97	88	80	42	33	27	18	11
08/27/06	93	85	75	55	44	32	43	14
08/26/06	89	81	72	62	57	48	68	28
08/25/06	86	77	68	65	62	58	86	47
08/24/06	83	76	64	70	61	55	100	44
08/23/06	94	83	74	62	59	55	60	33
08/22/06	90	79	68	62	58	52	78	38
08/21/06	100	85	73	62	53	47	67	19
08/20/06	95	84	75	58	55	49	52	25
08/19/06	97	88	81	57	44	39	44	14
08/18/06	94	85	75	54	47	39	44	19
08/17/06	91	81	72	63	56	39	75	22
08/16/06	89	81	73	64	60	57	70	35
08/15/06	86	78	71	65	61	57	70	45
08/14/06	93	80	71	63	59	49	70	31
08/13/06	90	81	75	65	60	56	60	36
08/12/06	86	76	64	67	62	55	100	41
08/11/06	91	81	66	67	60	54	100	35
08/10/06	94	82	74	65	62	60	69	34
08/09/06	92	82	75	63	60	56	66	36
08/08/06	98	85	75	64	59	56	63	31
08/07/06	96	87	77	63	59	51	62	29
08/06/06	95	86	77	51	46	38	34	18
08/05/06	90	81	73	59	48	41	58	19
08/04/06	85	76	69	65	59	48	78	34
08/03/06	92	80	74	61	56	48	63	29
08/02/06	90	80	71	58	53	44	62	28
08/01/06	89	79	69	65	59	46	81	34
Summary:	100	82	64	70	55	25	100	11

FCD of Maricopa County ALERT System
Thompson Peak Weather Statistics - September 2006

DeviceID	5947	5947	5947	5943	5943	5943	5946	5946
StatType	max	mean	min	max	mean	min	max	min
DataType	temp	temp	temp	dewpnt	dewpnt	dewpnt	rhumid	rhumid
Units	DegF	DegF	DegF	degF	degF	degF	rh%	rh%

Daily Sensor Statistics

09/30/06	89	81	73	37	32	30	20	14
09/29/06	89	80	73	37	32	28	19	14
09/28/06	91	81	73	39	32	27	21	13
09/27/06	88	80	71	52	45	36	44	19
09/26/06	91	80	71	55	50	46	46	27
09/25/06	89	76	66	50	47	41	51	25
09/24/06	85	72	62	44	36	28	33	23
09/23/06	77	68	58	49	40	33	72	25
09/22/06	76	68	60	55	45	27	77	20
09/21/06	77	68	60	31	26	20	23	17
09/20/06	80	72	66	52	43	28	56	19
09/19/06	86	76	67	44	39	35	31	22
09/18/06	82	73	64	38	34	28	32	18
09/17/06	81	72	65	46	37	28	45	21
09/16/06	78	69	61	52	46	33	63	26
09/15/06	80	72	64	54	49	39	64	30
09/14/06	86	74	67	58	54	50	69	33
09/13/06	85	74	65	58	55	48	74	37
09/12/06	89	77	69	55	52	48	56	33
09/11/06	88	79	70	55	51	45	52	31
09/10/06	84	75	67	62	56	52	70	36
09/09/06	79	70	62	67	59	53	99	53
09/08/06	80	71	61	63	58	50	89	50
09/07/06	79	70	62	63	57	48	99	38
09/06/06	87	78	70	63	58	47	70	37
09/05/06	88	75	67	63	60	57	84	41
09/04/06	87	74	64	64	60	55	100	44
09/03/06	86	73	61	65	61	56	100	44
09/02/06	93	79	62	65	57	51	100	34
09/01/06	94	85	77	59	54	51	46	25
Summary:	94	75	58	67	47	20	100	13

FCD of Maricopa County ALERT System
Thunderbird Academy Weather Statistics - October 2005

DeviceID	4632	4632	4632	4629	4629	4629	4631	4631
StatType	max	mean	min	max	mean	min	max	min
DataType	temp	temp	temp	dewpnt	dewpnt	dewpnt	rhumid	rhumid
Units	DegF	DegF	DegF	DegF	DegF	DegF	rh%	rh%

Daily Sensor Statistics

10/31/05	91	71	52	49	38	21	83	13
10/30/05	85	68	52	53	48	43	93	25
10/29/05	84	68	56	57	50	45	86	32
10/28/05	82	68	55	55	48	44	81	34
10/27/05	85	69	54	54	49	44	89	25
10/26/05	83	69	55	55	49	45	84	28
10/25/05	86	73	60	53	48	45	66	26
10/24/05	92	74	57	54	50	42	86	22
10/23/05	90	71	56	56	52	47	90	24
10/22/05	88	72	57	57	52	46	94	25
10/21/05	92	72	60	61	54	46	95	23
10/20/05	83	68	53	59	54	49	100	33
10/19/05	80	65	51	57	52	47	100	33
10/18/05	74	65	57	69	60	51	100	55
10/17/05	91	76	67	66	54	41	95	27
10/16/05	85	76	68	51	45	40	45	23
10/15/05	88	77	66	56	50	45	65	24
10/14/05	97	79	64	55	47	38	48	21
10/13/05	96	80	66	43	36	30	33	12
10/12/05	88	71	52	41	34	29	58	11
10/11/05	86	69	53	43	36	30	57	14
10/10/05	86	71	57	43	35	30	54	14
10/09/05	86	75	63	49	38	23	62	12
10/08/05	96	82	68	57	50	38	59	16
10/07/05	101	84	70	59	54	49	62	21
10/06/05	98	81	62	59	49	36	53	21
10/05/05	96	83	68	62	54	44	55	30
10/04/05	95	84	74	70	64	56	77	38
10/03/05	100	85	68	66	56	51	62	23
10/02/05	101	85	69	61	54	48	65	18
10/01/05	99	82	63	51	44	37	60	12
Summary:	101	75	51	70	49	21	100	11

FCD of Maricopa County ALERT System
Thunderbird Academy Weather Statistics - November 2005

DeviceID	4632	4632	4632	4629	4629	4629	4631	4631
StatType	max	mean	min	max	mean	min	max	min
DataType	temp	temp	temp	dewpnt	dewpnt	dewpnt	rhumid	rhumid
Units	DegF	DegF	DegF	DegF	DegF	DegF	rh%	rh%

Daily Sensor Statistics

11/30/05	73	52	36	31	23	16	60	12
11/29/05	67	50	40	22	16	9	50	9
11/28/05	61	47	33	17	9	2	33	9
11/27/05	58	51	39	25	11	1	32	11
11/26/05	72	60	46	44	36	23	78	21
11/25/05	80	60	44	42	39	34	80	21
11/24/05	83	64	49	40	34	30	59	16
11/23/05	72	60	46	39	32	26	62	18
11/22/05	83	61	46	36	30	24	59	12
11/21/05	84	62	45	33	29	25	61	12
11/20/05	85	66	51	36	27	19	42	12
11/19/05	80	61	41	34	24	19	63	11
11/18/05	84	66	49	30	22	17	32	9
11/17/05	82	62	44	35	30	23	66	12
11/16/05	84	63	44	35	24	6	50	9
11/15/05	83	64	47	45	33	6	85	9
11/14/05	83	64	49	47	41	39	78	23
11/13/05	82	63	44	48	43	38	99	23
11/12/05	77	60	46	47	44	42	93	32
11/11/05	74	62	52	57	48	41	96	33
11/10/05	76	65	58	51	48	45	75	35
11/09/05	91	71	56	51	45	40	61	21
11/08/05	91	69	52	43	38	34	63	13
11/07/05	89	67	50	44	39	34	71	16
11/06/05	87	64	47	46	40	35	82	19
11/05/05	85	64	48	44	41	36	81	19
11/04/05	84	65	48	47	42	35	84	19
11/03/05	85	66	58	49	43	37	61	23
11/02/05	86	67	61	39	34	33	43	16
11/01/05	92	66	59	59	35	28	40	22

Summary: 92 62 33 59 33 1 99 9

All sensors down most of 11/1 0200 to 11/2 1605; also 11/28 1919 to 11/29 0819.

FCD of Maricopa County ALERT System
Thunderbird Academy Weather Statistics - December 2005

DeviceID	4632	4632	4632	4629	4629	4629	4631	4631
StatType	max	mean	min	max	mean	min	max	min
DataType	temp	temp	temp	dewpnt	dewpnt	dewpnt	rhumid	rhumid
Units	DegF	DegF	DegF	DegF	DegF	DegF	rh%	rh%

Daily Sensor Statistics

12/31/05	70	54	43	39	36	33	82	27
12/30/05	71	53	37	37	35	33	94	25
12/29/05	73	55	42	38	35	32	72	24
12/28/05	76	56	42	39	34	31	80	21
12/27/05	73	56	44	42	39	35	88	25
12/26/05	75	58	42	42	33	28	70	20
12/25/05	79	57	41	36	31	27	78	15
12/24/05	81	59	44	39	35	33	71	18
12/23/05	76	58	46	39	34	31	65	21
12/22/05	81	59	44	37	34	30	69	18
12/21/05	80	59	44	42	36	33	70	19
12/20/05	74	54	38	37	35	32	82	25
12/19/05	72	51	37	37	33	30	81	23
12/18/05	64	49	36	32	27	22	68	25
12/17/05	64	44	28	24	18	14	70	15
12/16/05	63	45	32	23	18	12	64	13
12/15/05	64	49	37	24	16	7	57	9
12/14/05	67	49	34	30	28	25	75	20
12/13/05	67	51	38	40	29	22	85	18
12/12/05	65	53	43	37	29	24	62	22
12/11/05	69	52	39	31	25	21	57	15
12/10/05	73	52	36	24	21	16	57	12
12/09/05	74	53	41	25	19	15	47	10
12/08/05	70	49	33	23	20	13	68	11
12/07/05	66	46	29	24	19	16	70	14
12/06/05	66	45	28	21	16	11	77	12
12/05/05	68	48	29	19	11	4	59	8
12/04/05	68	50	34	32	20	7	77	9
12/03/05	71	58	45	41	35	26	68	24
12/02/05	71	56	42	40	36	33	80	27
12/01/05	73	55	38	37	33	28	79	21
Summary:	81	53	28	42	28	4	94	8

FCD of Maricopa County ALERT System

Thunderbird Academy Weather Statistics - January 2006

DeviceID	4632	4632	4632	4629	4629	4629	4631	4631
StatType	max	mean	min	max	mean	min	max	min
DataType	temp	temp	temp	dewpnt	dewpnt	dewpnt	rhumid	rhumid
Units	DegF	DegF	DegF	DegF	DegF	DegF	rh%	rh%

Daily Sensor Statistics

01/31/06	70	54	42	39	31	28	64	25
01/30/06	80	55	37	32	30	27	75	15
01/29/06	69	51	35	30	27	24	75	20
01/28/06	67	49	32	31	27	24	84	20
01/27/06	64	50	34	32	27	24	75	21
01/26/06	70	51	35	41	28	24	74	20
01/25/06	68	57	45	30	23	15	50	12
01/24/06	82	64	49	27	20	13	29	11
01/23/06	77	58	35	23	16	10	47	11
01/22/06	72	50	29	20	16	9	68	11
01/21/06	69	48	29	22	15	8	67	8
01/20/06	64	47	29	25	20	17	71	16
01/19/06	62	51	41	32	24	18	48	27
01/18/06	69	48	34	24	17	12	59	11
01/17/06	63	45	30	20	16	12	61	12
01/16/06	60	48	36	30	20	13	72	16
01/15/06	64	54	42	39	29	23	57	24
01/14/06	75	59	47	30	25	20	41	13
01/13/06	83	57	36	31	24	20	70	9
01/12/06	71	52	35	24	20	16	66	11
01/11/06	73	52	35	22	18	12	57	9
01/10/06	79	54	36	22	15	11	44	7
01/09/06	77	53	35	29	19	8	69	9
01/08/06	75	55	40	34	25	22	56	14
01/07/06	79	58	42	28	24	20	49	11
01/06/06	85	63	48	24	20	14	33	9
01/05/06	82	71	54	26	22	16	24	9
01/04/06	70	58	37	35	32	29	80	25
01/03/06	72	59	48	48	38	27	89	21
01/02/06	80	60	45	45	37	33	72	23
01/01/06	71	56	44	42	37	33	73	33

Summary: 85 54 29 48 24 8 89 7

All sensors down 1/4 1319 to 1/5 1049.

FCD of Maricopa County ALERT System
Thunderbird Academy Weather Statistics - February 2006

DeviceID	4632	4632	4632	4629	4629	4629	4631	4631
StatType	max	mean	min	max	mean	min	max	min
DataType	temp	temp	temp	dewpnt	dewpnt	dewpnt	rhumid	rhumid
Units	DegF	DegF	DegF	DegF	DegF	DegF	rh%	rh%

Daily Sensor Statistics

02/28/06	81	68	53	51	36	23	60	12
02/27/06	83	63	44	29	22	15	46	7
02/26/06	85	64	48	33	24	20	43	9
02/25/06	79	60	40	26	21	17	56	10
02/24/06	80	58	36	29	22	18	59	10
02/23/06	76	55	36	22	19	14	57	9
02/22/06	71	51	34	25	21	16	68	12
02/21/06	65	49	37	32	28	22	79	22
02/20/06	67	50	35	31	29	25	81	26
02/19/06	65	51	39	33	29	26	68	24
02/18/06	65	52	35	30	25	20	70	19
02/17/06	66	55	47	30	23	17	48	18
02/16/06	68	56	42	38	25	18	56	16
02/15/06	75	60	45	38	22	12	47	12
02/14/06	77	58	41	24	19	14	46	8
02/13/06	80	59	39	21	16	12	45	7
02/12/06	80	58	37	19	12	5	41	6
02/11/06	81	60	40	34	20	4	73	6
02/10/06	75	58	43	42	37	32	89	21
02/09/06	78	63	52	44	26	11	51	8
02/08/06	91	66	45	21	12	6	27	5
02/07/06	85	64	47	20	10	1	22	5
02/06/06	83	63	52	18	12	7	18	6
02/05/06	74	58	48	31	26	12	51	14
02/04/06	83	61	40	35	30	25	79	12
02/03/06	79	59	44	37	34	31	66	20
02/02/06	73	56	40	36	32	29	78	19
02/01/06	72	54	41	37	33	31	75	24
Summary:	91	58	34	51	24	1	89	5

FCD of Maricopa County ALERT System

Thunderbird Academy Weather Statistics - March 2006

DeviceID	4632	4632	4632	4629	4629	4629	4631	4631
StatType	max	mean	min	max	mean	min	max	min
DataType	temp	temp	temp	dewpnt	dewpnt	dewpnt	rhumid	rhumid
Units	DegF	DegF	DegF	degF	degF	degF	rh%	rh%

Daily Sensor Statistics

03/31/06	74	64	50	46	41	35	87	27
03/30/06	77	62	50	42	38	33	65	27
03/29/06	73	65	58	48	41	33	67	32
03/28/06	79	67	61	53	46	40	75	32
03/27/06	80	68	59	54	45	39	73	28
03/26/06	83	69	52	44	35	24	51	18
03/25/06	86	68	45	41	32	19	88	11
03/24/06	86	67	51	37	31	27	52	12
03/23/06	87	62	41	43	35	26	97	12
03/22/06	68	52	35	40	35	31	100	26
03/21/06	64	54	42	50	40	33	90	38
03/20/06	47	46	40	44	43	40	100	83
03/19/06	50	46	41	45	39	31	99	54
03/18/06	65	57	47	40	32	23	65	20
03/17/06	78	61	47	42	35	23	79	13
03/16/06	78	60	41	42	35	25	96	16
03/15/06	72	60	46	44	37	25	84	17
03/14/06	79	56	35	40	33	27	100	14
03/13/06	69	49	34	39	32	28	100	22
03/12/06	56	45	36	40	32	23	100	30
03/11/06	51	42	37	43	39	33	100	50
03/10/06	61	55	49	38	30	21	61	21
03/09/06	67	54	40	36	31	25	80	21
03/08/06	68	55	43	40	33	29	74	27
03/07/06	77	63	48	41	32	24	46	20
03/06/06	77	61	43	29	22	14	40	9
03/05/06	80	60	39	34	24	13	81	7
03/04/06	75	58	45	35	27	20	49	15
03/03/06	79	61	44	35	27	19	64	12
03/02/06	81	62	46	46	35	28	77	16
03/01/06	77	65	56	52	49	45	76	37

Summary: 87 59 34 54 35 13 100 7

All sensors down 3/20 0745 to 3/21 0820.

FCD of Maricopa County ALERT System
Thunderbird Academy Weather Statistics - April 2006

DeviceID	4632	4632	4632	4629	4629	4629	4631	4631
StatType	max	mean	min	max	mean	min	max	min
DataType	temp	temp	temp	dewpnt	dewpnt	dewpnt	rhumid	rhumid
Units	DegF	DegF	DegF	degF	degF	degF	rh%	rh%

Daily Sensor Statistics

04/30/06	96	78	59	51	44	36	71	13
04/29/06	88	72	53	48	44	34	79	14
04/28/06	75	62	53	48	43	40	66	35
04/27/06	75	64	55	45	39	25	70	19
04/26/06	91	73	56	40	33	22	52	8
04/25/06	87	70	50	42	33	23	71	10
04/24/06	81	66	51	42	33	26	59	14
04/23/06	77	66	54	40	33	27	47	20
04/22/06	90	75	58	42	31	25	37	9
04/21/06	92	74	53	37	30	23	56	8
04/20/06	91	72	51	37	29	22	55	8
04/19/06	88	70	51	39	30	23	57	10
04/18/06	87	69	52	36	30	25	53	12
04/17/06	82	70	54	42	35	27	57	15
04/16/06	87	70	52	46	40	33	81	18
04/15/06	80	67	53	47	41	37	72	23
04/14/06	90	77	64	47	39	31	39	14
04/13/06	95	76	55	41	32	24	54	8
04/12/06	92	73	52	43	34	24	71	9
04/11/06	88	68	50	44	39	34	73	16
04/10/06	80	69	59	38	34	27	43	17
04/09/06	89	71	51	42	32	24	64	9
04/08/06	93	70	48	42	32	23	71	9
04/07/06	84	63	46	38	34	26	73	12
04/06/06	72	57	41	37	33	31	78	21
04/05/06	71	65	54	54	40	29	95	23
04/04/06	84	74	61	48	42	36	51	20
04/03/06	89	72	55	44	35	28	62	11
04/02/06	83	66	49	45	36	23	79	11
04/01/06	75	64	55	43	37	32	54	21
Summary:	96	70	41	54	35	22	95	8

FCD of Maricopa County ALERT System
Thunderbird Academy Weather Statistics - May 2006

DeviceID	4632	4632	4632	4629	4629	4629	4631	4631
StatType	max	mean	min	max	mean	min	max	min
DataType	temp	temp	temp	dewpnt	dewpnt	dewpnt	rhumid	rhumid
Units	DegF	DegF	DegF	degF	degF	degF	rh%	rh%

Daily Sensor Statistics

05/31/06	105	84	59	41	30	20	46	5
05/30/06	98	80	57	40	27	16	55	5
05/29/06	93	76	56	32	23	14	37	7
05/28/06	87	77	66	49	31	14	54	7
05/27/06	93	80	64	44	36	28	31	12
05/26/06	100	86	68	45	35	26	40	7
05/25/06	103	87	67	48	37	29	40	7
05/24/06	103	84	63	46	39	34	48	9
05/23/06	94	77	60	49	39	33	57	12
05/22/06	83	75	67	51	40	28	47	16
05/21/06	103	88	72	46	39	32	38	11
05/20/06	104	89	70	48	39	31	40	9
05/19/06	103	89	71	49	40	36	40	10
05/18/06	104	89	69	55	45	35	60	10
05/17/06	106	89	71	57	50	39	55	12
05/16/06	102	85	70	63	48	34	59	17
05/15/06	100	86	65	46	36	30	41	9
05/14/06	104	86	67	47	36	27	47	8
05/13/06	101	85	66	44	35	30	41	9
05/12/06	101	83	62	53	35	26	54	7
05/11/06	101	83	65	45	37	27	48	8
05/10/06	99	82	63	44	37	32	43	10
05/09/06	94	79	60	41	36	29	41	14
05/08/06	95	81	62	46	37	28	46	10
05/07/06	93	79	61	45	37	33	52	12
05/06/06	91	76	59	45	39	34	57	14
05/05/06	85	74	59	42	37	26	51	14
05/04/06	92	77	57	39	31	22	38	11
05/03/06	93	79	62	44	32	21	38	9
05/02/06	98	82	63	44	33	28	38	9
05/01/06	100	83	62	50	39	26	53	9
Summary:	106	82	56	63	37	14	60	5

FCD of Maricopa County ALERT System
Thunderbird Academy Weather Statistics - June 2006

DeviceID	4632	4632	4632	4629	4629	4629	4631	4631
StatType	max	mean	min	max	mean	min	max	min
DataType	temp	temp	temp	dewpnt	dewpnt	dewpnt	rhumid	rhumid
Units	DegF	DegF	DegF	degF	degF	degF	rh%	rh%

Daily Sensor Statistics

06/30/06	109	94	80	65	57	51	51	17
06/29/06	108	93	81	68	60	51	61	19
06/28/06	106	93	79	67	58	49	61	17
06/27/06	107	91	77	62	56	49	55	17
06/26/06	106	93	79	63	54	44	56	14
06/25/06	110	95	83	61	52	42	47	13
06/24/06	108	94	80	60	52	49	38	16
06/23/06	109	95	79	62	51	42	50	12
06/22/06	108	93	77	61	48	35	50	9
06/21/06	108	92	76	54	46	36	42	11
06/20/06	109	93	75	53	44	35	44	9
06/19/06	110	95	75	54	45	38	41	11
06/18/06	109	93	75	56	42	33	51	7
06/17/06	106	89	70	49	39	32	38	8
06/16/06	103	88	69	47	36	32	41	9
06/15/06	98	85	66	42	35	28	36	9
06/14/06	104	91	75	53	33	19	41	5
06/13/06	110	92	69	49	38	30	35	9
06/12/06	106	88	65	47	28	18	33	5
06/11/06	106	89	65	42	30	20	40	5
06/10/06	104	89	70	47	37	28	38	8
06/09/06	105	91	74	53	42	36	38	11
06/08/06	106	92	75	62	52	37	60	14
06/07/06	107	91	81	59	53	48	45	16
06/06/06	105	92	80	56	52	48	41	16
06/05/06	109	95	78	51	46	39	39	10
06/04/06	112	95	73	50	42	35	39	8
06/03/06	111	95	76	54	44	36	47	9
06/02/06	111	93	69	54	41	26	30	8
06/01/06	108	87	61	49	30	14	54	4
Summary:	112	92	61	68	45	14	61	4

FCD of Maricopa County ALERT System
Thunderbird Academy Weather Statistics - July 2006

DeviceID	4632	4632	4632	4629	4629	4629	4631	4631
StatType	max	mean	min	max	mean	min	max	min
DataType	temp	temp	temp	dewpnt	dewpnt	dewpnt	rhumid	rhumid
Units	DegF	DegF	DegF	degF	degF	degF	rh%	rh%

Daily Sensor Statistics

07/31/06	99	87	80	74	70	66	82	39
07/30/06	97	83	72	76	71	67	98	42
07/29/06	98	88	78	76	70	63	90	38
07/28/06	94	86	78	75	72	70	84	48
07/27/06	96	86	77	77	72	67	90	45
07/26/06	98	87	71	77	72	66	98	41
07/25/06	108	96	74	76	65	57	98	25
07/24/06	114	97	80	76	65	55	83	16
07/23/06	115	101	74	73	56	52	96	14
07/22/06	113	103	90	59	54	50	34	13
07/21/06	117	98	82	71	60	53	58	13
07/20/06	110	99	88	66	59	55	48	18
07/19/06	111	99	85	65	59	53	47	16
07/18/06	114	99	83	70	63	56	62	17
07/17/06	107	94	81	69	64	58	64	23
07/16/06	108	95	80	70	61	56	62	20
07/15/06	112	98	88	68	59	53	41	16
07/14/06	115	99	85	68	59	50	51	14
07/13/06	112	100	84	68	59	54	42	16
07/12/06	111	97	81	65	59	53	45	19
07/11/06	110	97	79	59	52	46	42	12
07/10/06	108	95	79	63	55	49	56	14
07/09/06	110	96	79	67	58	48	60	14
07/08/06	105	91	76	66	63	59	72	23
07/07/06	100	89	80	68	63	57	61	25
07/06/06	105	89	75	73	65	61	75	26
07/05/06	97	84	74	73	66	55	95	32
07/04/06	107	96	84	67	60	55	45	20
07/03/06	107	95	83	68	60	56	54	20
07/02/06	103	94	85	62	59	53	44	25
07/01/06	110	96	81	66	57	50	56	15
Summary:	117	94	71	77	62	46	98	12

FCD of Maricopa County ALERT System
Thunderbird Academy Weather Statistics - August 2006

DeviceID	4632	4632	4632	4629	4629	4629	4631	4631
StatType	max	mean	min	max	mean	min	max	min
DataType	temp	temp	temp	dewpnt	dewpnt	dewpnt	rhumid	rhumid
Units	DegF	DegF	DegF	degF	degF	degF	rh%	rh%

Daily Sensor Statistics

08/31/06	107	91	79	68	62	53	67	22
08/30/06	105	90	77	69	63	59	66	24
08/29/06	106	89	73	67	55	46	47	16
08/28/06	108	89	71	64	48	34	64	8
08/27/06	106	89	72	69	54	36	86	9
08/26/06	103	89	77	70	64	52	71	21
08/25/06	100	86	76	76	70	65	84	40
08/24/06	97	83	70	76	69	64	98	38
08/23/06	105	92	79	69	65	61	71	26
08/22/06	100	87	77	75	66	62	90	32
08/21/06	108	92	80	69	63	57	66	21
08/20/06	105	92	80	64	61	55	60	21
08/19/06	108	92	77	65	55	42	58	12
08/18/06	106	92	79	63	54	46	51	14
08/17/06	102	90	79	73	62	48	72	17
08/16/06	100	89	79	72	67	61	75	30
08/15/06	99	87	79	71	67	63	70	34
08/14/06	105	88	79	72	66	58	74	25
08/13/06	104	90	78	78	68	60	83	25
08/12/06	101	85	72	77	70	62	98	34
08/11/06	103	91	77	72	66	60	87	28
08/10/06	108	91	81	73	68	63	70	25
08/09/06	103	91	82	71	66	61	67	29
08/08/06	109	94	81	70	66	62	66	25
08/07/06	106	95	84	69	64	54	57	26
08/06/06	107	92	74	61	55	46	62	13
08/05/06	103	90	74	67	55	44	69	14
08/04/06	101	86	79	70	65	56	75	26
08/03/06	100	89	79	73	63	59	72	27
08/02/06	102	90	81	66	59	52	54	22
08/01/06	99	89	77	72	65	50	80	30
Summary:	109	90	70	78	63	34	98	8

FCD of Maricopa County ALERT System
Thunderbird Academy Weather Statistics - September 2006

DeviceID	4632	4632	4632	4629	4629	4629	4631	4631
StatType	max	mean	min	max	mean	min	max	min
DataType	temp	temp	temp	dewpnt	dewpnt	dewpnt	rhumid	rhumid
Units	DegF	DegF	DegF	degF	degF	degF	rh%	rh%

Daily Sensor Statistics

09/30/06	103	81	61	48	40	30	62	8
09/29/06	102	80	60	50	40	28	61	8
09/28/06	103	82	63	48	39	24	53	6
09/27/06	103	84	68	61	50	38	69	12
09/26/06	105	86	71	62	55	48	62	18
09/25/06	103	84	70	59	51	46	55	16
09/24/06	97	82	69	49	39	28	43	14
09/23/06	92	77	63	57	46	35	71	15
09/22/06	89	76	63	60	46	31	60	25
09/21/06	90	75	57	43	30	22	39	9
09/20/06	91	81	70	59	45	26	50	12
09/19/06	98	79	61	52	46	40	67	14
09/18/06	96	78	61	54	43	32	77	11
09/17/06	95	78	62	53	44	36	72	14
09/16/06	92	78	64	59	51	42	69	27
09/15/06	92	81	69	67	54	41	90	21
09/14/06	98	83	70	68	61	52	82	23
09/13/06	100	85	74	65	60	54	72	25
09/12/06	100	86	76	68	59	52	65	25
09/11/06	102	85	69	68	60	51	95	19
09/10/06	99	83	68	69	63	53	98	22
09/09/06	95	79	68	73	66	59	98	41
09/08/06	93	80	68	71	65	57	97	32
09/07/06	92	78	67	73	67	64	98	43
09/06/06	102	87	75	70	63	55	82	29
09/05/06	100	86	77	71	66	61	70	34
09/04/06	97	84	72	74	68	62	98	35
09/03/06	96	83	69	73	68	63	98	38
09/02/06	104	88	70	72	63	55	98	29
09/01/06	107	92	77	67	59	51	70	16
Summary:	107	82	57	74	54	22	98	6

FCD of Maricopa County ALERT System Tiger Wash Fan Weather Statistics - October 2005

DeviceID	5142	5142	5142	5146	5146	5146	5141	5141	5134	5144	5144	5143
StatType	max	mean	min	max	mean	min	max	min	max	max	min	max
DataType	temp	temp	temp	dewpnt	dewpnt	dewpnt	rhumid	rhumid	pkwind	baropr	baropr	solrad
Units	DegF	DegF	DegF	DegF	DegF	DegF	rh%	rh%	mph	mb	mb	wsqm

Daily Sensor Statistics

10/31/05	88	72	55	47	41	34	68	15	16	1025	1018	736
10/30/05	83	68	54	51	48	45	86	28	13	1022	1016	736
10/29/05	85	67	54	56	51	45	99	28	9	1019	1013	753
10/28/05	81	68	58	58	55	49	93	40	11	1016	1011	753
10/27/05	83	69	56	56	53	50	87	33	12	1016	1011	698
10/26/05	86	69	56	56	54	50	93	33	10	1016	1011	725
10/25/05	84	71	60	57	53	48	84	30	13	1016	1012	720
10/24/05	89	74	59	56	53	48	81	25	10	1018	1012	725
10/23/05	89	73	59	62	57	53	93	31	9	1014	1009	703
10/22/05	87	72	60	60	57	54	90	34	7	1014	1009	720
10/21/05	90	73	62	64	59	52	97	29	7	1016	1011	725
10/20/05	82	68	55	64	59	55	100	43	8	1018	1012	742
10/19/05	79	65	52	60	55	52	100	41	9	1018	1014	731
10/18/05	71	62	54	63	58	52	100	61	12	1014	1010	797
10/17/05	76	69	63	70	61	43	100	36	24	1014	1010	346
10/16/05	86	75	65	61	49	42	87	23	23	1012	1007	396
10/15/05	89	77	66	63	50	45	87	25	17	1014	1007	775
10/14/05	92	79	67	50	43	32	41	21	19	1019	1013	769
10/13/05	99	80	63	37	33	28	29	11	12	1017	1012	769
10/12/05	92	74	56	33	28	25	34	9	13	1016	1011	907
10/11/05	89	70	53	34	29	26	40	11	12	1016	1011	797
10/10/05	85	73	59	35	32	28	34	14	13	1014	1009	808
10/09/05	86	75	61	40	33	24	36	12	23	1009	1003	797
10/08/05	94	79	67	49	42	36	38	18	19	1009	1003	791
10/07/05	99	83	64	58	46	35	36	17	12	1013	1007	791
10/06/05	96	70	60	43	31	19	37	13	9	1013	1008	731
10/05/05	91	75	58	44	35	29	38	14	13	1013	1009	808
10/04/05	91	80	67	74	58	30	89	19	17	1012	1008	791
10/03/05	98	83	67	66	55	48	65	19	18	1012	1008	808
10/02/05	99	83	67	60	55	52	61	23	17	1013	1008	808
10/01/05	102	84	68	52	43	39	46	15	14	1014	1009	824

Summary: 102 74 52 74 48 19 100 9 24 1025 1003 907
 Sensors 5141, 5142 and 5146 down most of 10/6 0245-1508; also 10/7 2000 to 10/8 0708. Sensor 5143 down most of 10/4 1152-2152; also most of 10/6 0657-1722; also 10/8 0222-1022; also 10/10 1752 to 10/11 0822; also most of 10/16 0252 to 10/17 1122; also 10/26 1952 to 10/27 0952. Sensor 5144 down most of 10/6 0854 to 10/7 0124; also most of 10/31 0825-2400.

FCD of Maricopa County ALERT System

Tiger Wash Fan Weather Statistics - November 2005

DeviceID	5142	5142	5142	5146	5146	5146	5141	5141	5134	5144	5144	5143
StatType	max	mean	min	max	mean	min	max	min	max	max	min	max
DataType	temp	temp	temp	dewpnt	dewpnt	dewpnt	rhumid	rhumid	pkwind	baropr	baropr	solrad
Units	DegF	DegF	DegF	DegF	DegF	DegF	rh%	rh%	mph	mb	mb	wsqm

Daily Sensor Statistics

11/30/05	73	53	39	27	21	16	46	13	8	1021	1016	588
11/29/05	67	49	35	20	15	11	41	11	8	1022	1016	599
11/28/05	63	48	31	14	10	4	37	10	13	1024	1019	610
11/27/05	56	50	43	13	10	6	26	12	29	1021	1013	604
11/26/05	70	60	49	44	33	8	62	12	23	1015	1011	588
11/25/05	80	61	47	36	32	29	55	18	9	1018	1013	632
11/24/05	80	66	50	49	41	35	68	23	12	1019	1015	588
11/23/05	74	64	53	48	32	25	56	16	10	1020	1016	527
11/22/05	79	61	49	40	31	26	43	16	16	1022	1015	527
11/21/05	83	62	47	34	28	21	43	13	11	1021	1016	665
11/20/05	78	64	51	28	25	21	36	13	15	1022	1017	643
11/19/05	81	60	40	31	27	22	56	14	11	1019	1015	643
11/18/05	81	62	49	29	25	20	40	10	13	1022	1016	648
11/17/05	80	61	44	35	28	25	52	14	8	1020	1015	637
11/16/05	81	58	41	30	24	16	54	12	9	1022	1016	643
11/15/05	81	66	46	42	35	23	64	17	16	1019	1012	648
11/14/05	84	67	51	44	42	39	70	23	15	1017	1012	648
11/13/05	86	64	46	47	42	35	92	18	8	1020	1014	681
11/12/05	78	61	46	49	47	45	97	33	11	1020	1014	665
11/11/05	73	61	51	60	49	41	100	34	12	1016	1011	610
11/10/05	78	66	54	58	55	51	95	48	15	1016	1011	676
11/09/05	79	68	57	53	45	38	66	29	8	1017	1011	720
11/08/05	86	69	57	44	40	34	60	17	11	1017	1011	731
11/07/05	84	68	56	46	42	40	59	23	11	1016	1011	742
11/06/05	79	70	50	44	40	37	70	22	8	1017	1011	725
11/05/05	84	65	50	45	40	38	68	22	9	1016	1011	692
11/04/05	85	64	48	48	40	36	69	18	8	1015	1011	703
11/03/05	83	66	54	46	41	35	62	18	15	1012	1012	709
11/02/05	85	69	55	41	36	32	50	16	9	1016	1016	758
11/01/05	92	71	54	40	34	28	51	11	12	1020	1015	753

Summary: 92 62 31 60 34 4 100 10 29 1024 1011 758
 Sensor 5134 down 11/21 1509 to 11/22 0724. Sensor 5141 down 11/6 1354 to 11/7 0524; also 11/21 2224 to 11/22 0910. Sensor 5142 down 11/6 1109 to 11/7 0124; also 11/21 1909 to 11/22 0724. Sensor 5146 down 11/6 1354 to 11/7 0524; also 11/21 2224 to 11/22 0724. Sensor 5143 down most of 11/11 0801-2031; also 11/17 1930 to 11/18 1100. Sensor 5144 down most of 11/1 0055 to 11/5 0826; also 11/27 0050-1420.

FCD of Maricopa County ALERT System Tiger Wash Fan Weather Statistics - December 2005

DeviceID	5142	5142	5142	5146	5146	5146	5141	5141	5134	5144	5144	5143
StatType	max	mean	min	max	mean	min	max	min	max	max	min	max
DataType	temp	temp	temp	dewpnt	dewpnt	dewpnt	rhumid	rhumid	pkwind	baropr	baropr	solrad
Units	DegF	DegF	DegF	DegF	DegF	DegF	rh%	rh%	mph	mb	mb	wsqm

Daily sensor Statistics

12/31/05	67	54	43	37	34	30	66	31	10	1017	1013	484
12/30/05	71	54	39	37	33	25	75	29	11	1018	1014	533
12/29/05	74	56	41	41	34	26	73	31	14	1018	1014	593
12/28/05	74	58	41	30	26	24	54	16	15	1023	1015	582
12/27/05	73	56	42	42	36	25	90	23	10	1025	1019	571
12/26/05	74	61	47	45	37	33	80	27	10	1021	1016	566
12/25/05	76	60	46	37	32	27	58	18	9	1021	1016	582
12/24/05	81	62	48	41	36	32	63	20	8	1024	1018	577
12/23/05	79	61	48	39	34	30	57	21	13	1023	1018	632
12/22/05	74	60	48	36	33	29	53	25	8	1022	1018	555
12/21/05	83	61	46	40	35	31	65	18	6	1025	1020	610
12/20/05	75	54	40	38	35	31	73	20	8	1026	1021	582
12/19/05	75	55	41	39	31	26	65	22	12	1029	1023	549
12/18/05	64	49	37	28	21	14	56	19	8	1026	1020	159
12/17/05	57	42	27	17	12	7	42	16	8	1020	1014	484
12/16/05	62	42	28	19	12	8	49	13	7	1016	1011	566
12/15/05	60	45	32	21	17	12	47	17	6	1017	1012	308
12/14/05	71	50	35	30	25	22	62	18	15	1022	1017	571
12/13/05	69	50	35	29	24	19	54	19	11	1021	1016	280
12/12/05	66	52	41	26	22	20	45	15	7	1020	1017	27
12/11/05	74	52	39	23	20	17	44	13	4	1021	1017	---
12/10/05	73	52	37	20	17	13	39	11	7	1024	1019	---
12/09/05	70	52	38	23	18	14	40	12	10	1022	1019	637
12/08/05	67	51	38	25	19	16	45	14	11	1022	1018	500
12/07/05	69	49	33	20	17	13	45	14	8	1021	1015	566
12/06/05	69	46	29	17	14	11	48	11	14	1021	1016	588
12/05/05	64	45	28	14	11	8	44	11	10	1025	1018	593
12/04/05	66	49	30	17	13	9	41	13	14	1024	1017	588
12/03/05	68	55	42	38	30	15	80	20	18	1017	1013	582
12/02/05	67	56	47	39	36	34	62	32	5	1018	1014	225
12/01/05	74	55	40	38	32	26	62	24	9	1022	1017	626

Summary: 83 53 27 45 26 7 90 11 18 1029 1011 637
 Sensors 5141, 5142 and 5146 down 12/8 2140 0255-1255. Sensors 5141, 5142 and 5146 down 12/25 2000 to 12/26 1110. Sensor 5134 down 12/20 0841-2026; also 12/26 1111 to 12/27 0941. Sensor 5141 down 12/22 1154-1824. Sensor 5142 down 12/22 0939-1724. Sensor 5143 down most of 12/8 1903 to 12/14 0000; also most of 12/17 1033 to 12/19 0203; also 12/20 2133 to 12/21 1103. Sensor 5144 down 12/14 1449-2149; also 12/19 1049-0249.

FCD of Maricopa County ALERT System Tiger Wash Fan Weather Statistics - January 2006

DeviceID	5142	5142	5142	5146	5146	5146	5141	5141	5134	5144	5144	5143
StatType	max	mean	min	max	mean	min	max	min	max	max	min	max
DataType	temp	temp	temp	dewpnt	dewpnt	dewpnt	rhumid	rhumid	pkwind	baropr	baropr	solrad
Units	DegF	DegF	DegF	DegF	DegF	DegF	rh%	rh%	mph	mb	mb	wsqm

Daily Sensor Statistics

01/31/06	71	56	40	37	32	27	61	27	21	1016	1011	643
01/30/06	76	56	41	34	30	27	61	19	9	1022	1013	643
01/29/06	69	53	38	32	27	22	54	22	8	1023	1018	610
01/28/06	67	51	36	32	26	22	66	19	11	1025	1020	731
01/27/06	63	49	34	34	27	22	61	29	16	1021	1017	632
01/26/06	68	49	35	31	26	23	65	21	10	1024	1018	648
01/25/06	64	50	36	30	22	15	51	18	14	1020	1014	610
01/24/06	74	61	47	25	18	11	34	13	19	1020	1015	571
01/23/06	73	54	35	18	12	0	36	10	16	1020	1017	637
01/22/06	69	49	32	16	13	10	40	10	9	1022	1017	643
01/21/06	68	47	30	18	14	9	50	11	14	1021	1017	659
01/20/06	65	47	33	21	16	12	47	15	9	1023	1018	648
01/19/06	62	50	39	32	22	15	50	20	21	1018	1013	670
01/18/06	66	49	33	17	12	6	30	11	13	1021	1015	571
01/17/06	65	46	29	14	10	7	39	11	8	1028	1024	610
01/16/06	58	47	35	28	13	9	50	14	23	1024	1016	610
01/15/06	59	53	40	43	31	13	75	22	17	1018	1014	626
01/14/06	74	59	44	29	24	19	39	15	11	1018	1015	610
01/13/06	80	59	44	26	21	19	38	11	11	1023	1016	615
01/12/06	71	53	38	20	16	12	34	12	8	1021	1014	615
01/11/06	74	53	39	16	12	8	29	9	8	1020	1014	588
01/10/06	75	53	37	17	12	6	39	8	12	1024	1018	593
01/09/06	71	57	41	24	21	17	39	15	23	1025	1021	462
01/08/06	73	54	39	26	22	18	44	15	9	1020	1015	577
01/07/06	77	59	45	25	20	16	36	12	8	1019	1015	610
01/06/06	81	63	48	22	18	13	27	9	17	1025	1017	610
01/05/06	81	60	39	34	27	18	69	12	12	1029	1023	593
01/04/06	80	57	39	35	32	29	77	15	11	1028	1022	599
01/03/06	74	55	39	37	34	31	76	24	12	1024	1017	599
01/02/06	71	60	49	48	40	37	67	35	16	1018	1015	478
01/01/06	70	55	42	46	40	32	82	39	7	1018	1013	516

Summary: 81 54 29 48 22 0 82 8 23 1029 1011 731
 Sensor 5134 down most of 1/11 0545-1400; also most of 1/15 1430 to 1/16 0200. Sensor 5141 down most of 1/23 0446 to 1/24 0948. Sensor 5142 down most of 1/23 0116 to 1/24 0948. Sensor 5146 down most of 1/23 0816 to 1/24 0948. Sensor 5143 down 1/9 1044-1732. Sensor 5144 down 1/8 2350 to 1/9 1044; also 1/17 1636 to 1/18 0207; also most of 1/23 0936 to 1/24 0906.

FCD of Maricopa County ALERT System Tiger Wash Fan Weather Statistics - February 2006

DeviceID	5142	5142	5142	5146	5146	5146	5141	5141	5134	5144	5144	5143
StatType	max	mean	min	max	mean	min	max	min	max	max	min	max
DataType	temp	temp	temp	dewpnt	dewpnt	dewpnt	rhumid	rhumid	pkwind	baropr	baropr	solrad
Units	DegF	DegF	DegF	DegF	DegF	DegF	rh%	rh%	mph	mb	mb	wsqm

Daily Sensor Statistics

02/28/06	76	67	60	54	40	25	68	22	12	1020	1017	385
02/27/06	80	65	48	25	18	11	21	9	11	1021	1017	841
02/26/06	81	65	51	20	14	10	19	7	14	1022	1017	885
02/25/06	80	60	41	20	15	11	27	9	10	1024	1017	819
02/24/06	81	59	41	17	13	7	25	8	11	1019	1014	797
02/23/06	76	56	37	14	12	9	32	8	10	1020	1016	802
02/22/06	71	51	32	20	15	11	41	12	14	1020	1015	769
02/21/06	62	45	32	23	20	18	64	18	13	1019	1015	731
02/20/06	66	49	35	34	29	21	79	26	12	1021	1016	764
02/19/06	64	49	31	39	28	24	76	25	12	1021	1016	742
02/18/06	63	48	32	32	22	9	55	18	15	1019	1015	764
02/17/06	60	49	36	13	10	7	30	12	8	1017	1014	264
02/16/06	67	53	33	30	14	6	51	9	12	1019	1012	747
02/15/06	71	57	41	36	27	13	44	20	21	1014	1011	747
02/14/06	78	60	45	17	14	11	26	8	13	1016	1011	736
02/13/06	82	61	43	17	11	6	21	7	11	1023	1017	709
02/12/06	79	58	39	10	7	2	20	5	11	1027	1020	720
02/11/06	77	59	44	17	14	9	28	9	9	1027	1020	709
02/10/06	78	57	42	27	20	14	38	11	15	1022	1016	714
02/09/06	77	63	49	23	16	10	25	9	12	1017	1014	549
02/08/06	87	65	45	15	9	1	16	5	13	1021	1015	736
02/07/06	81	61	40	12	8	3	20	5	15	1023	1018	780
02/06/06	77	61	40	14	11	8	27	7	20	1026	1019	687
02/05/06	81	63	53	32	21	7	36	6	21	1019	1014	566
02/04/06	84	63	46	33	28	23	50	14	8	1020	1014	775
02/03/06	83	62	46	38	32	26	64	14	13	1021	1015	670
02/02/06	75	58	41	37	28	20	52	20	13	1015	1014	665
02/01/06	73	56	42	34	28	22	64	16	12	1018	1016	676

Summary: 87 58 31 54 19 1 79 5 21 1027 1011 885

Sensor 5134 down 2/15 2319 to 2/16 0804. Sensor 5141, 5142 and 5146 down most of 2/21 0719 to 2/22 0400. Sensor 5141 down 2/10 0720-1505. Sensor 5142 down 2/10 0850-1505. Sensor 5146 down 2/10 0620-1535. Sensor 5144 down 2/1 0914 to 2/2 1739.

FCD of Maricopa County ALERT System Tiger Wash Fan Weather Statistics - March 2006

DeviceID	5142	5142	5142	5146	5146	5146	5141	5141	5134	5144	5144	5143
StatType	max	mean	min	max	mean	min	max	min	max	max	min	max
DataType	temp	temp	temp	dewpnt	dewpnt	dewpnt	rhumid	rhumid	pkwind	baropr	baropr	solrad
Units	DegF	DegF	DegF	degF	degF	degF	rh%	rh%	mph	mb	mb	wsqm

Daily Sensor Statistics

03/31/06	71	61	49	39	34	28	48	30	16	1017	1013	978
03/30/06	74	59	45	36	31	26	58	20	15	1019	1014	1000
03/29/06	70	62	51	45	39	31	75	29	22	1015	1012	907
03/28/06	76	68	60	49	41	34	60	32	17	1017	1012	1176
03/27/06	81	68	55	47	40	36	50	27	14	1018	1014	302
03/26/06	82	67	49	40	34	25	48	18	11	1017	1013	890
03/25/06	84	69	51	31	27	23	40	10	15	1018	1014	945
03/24/06	86	66	51	33	29	25	47	12	13	1021	1016	929
03/23/06	80	62	45	40	33	25	80	12	12	1024	1019	1022
03/22/06	71	53	35	39	35	31	93	26	10	1023	1016	907
03/21/06	60	48	36	48	36	26	97	29	28	1016	1012	945
03/20/06	62	51	39	46	38	32	100	32	15	1017	1012	1027
03/19/06	62	50	39	44	33	26	90	29	17	1012	1007	951
03/18/06	64	54	42	39	31	20	77	18	20	1012	1009	456
03/17/06	76	61	47	34	27	19	53	14	16	1016	1010	742
03/16/06	75	58	40	31	27	22	54	15	13	1020	1015	835
03/15/06	72	58	42	37	30	23	70	16	13	1020	1013	857
03/14/06	76	56	37	34	29	23	80	14	11	1019	1014	934
03/13/06	63	48	33	39	32	28	96	27	12	1024	1019	863
03/12/06	58	45	33	41	30	21	100	23	25	1020	1010	841
03/11/06	50	44	40	44	39	31	100	60	17	1010	1007	176
03/10/06	60	50	42	36	32	26	75	27	30	1010	1005	1115
03/09/06	67	53	37	37	26	13	58	27	18	1013	1006	769
03/08/06	66	55	43	35	27	15	70	17	27	1016	1013	912
03/07/06	74	59	44	42	31	19	45	28	18	1020	1013	863
03/06/06	72	60	50	25	21	16	28	14	10	1021	1018	423
03/05/06	77	59	42	33	24	15	54	10	15	1024	1018	879
03/04/06	71	58	46	40	34	25	65	23	13	1019	1014	835
03/03/06	74	58	40	39	22	12	51	10	15	1017	1013	841
03/02/06	76	58	41	29	22	17	50	12	13	1020	1014	945
03/01/06	76	60	47	47	34	19	89	13	11	1019	1015	824

Summary: 86 57 33 49 31 12 100 10 30 1024 1005 1176
 Sensor 5134 down 3/12 0648-1803. Sensors 5141, 5142 and 5146 down 3/12 2245 to 3/13 0534. Sensor 5134 down 3/9 1536 to 3/10 1106; also most of 3/11 1236 to 3/12 2336; also most of 3/17 0835 to 3/18 2235; also most of 3/26 0936 to 3/27 2036. Sensor 5144 down 3/26 0538-1508; also most of 3/28 0608-2008.

FCD of Maricopa County ALERT System Tiger Wash Fan Weather Statistics - April 2006

DeviceID	5142	5142	5142	5146	5146	5146	5141	5141	5134	5144	5144	5143
StatType	max	mean	min	max	mean	min	max	min	max	max	min	max
DataType	temp	temp	temp	dewpnt	dewpnt	dewpnt	rhumid	rhumid	pkwind	baropr	baropr	solrad
Units	DegF	DegF	DegF	degF	degF	degF	rh%	rh%	mph	mb	mb	wsqm

Daily Sensor Statistics

04/30/06	97	79	60	46	39	31	48	12	14	1018	1013	995
04/29/06	89	73	55	47	43	38	63	22	13	1021	1015	967
04/28/06	81	65	53	47	44	39	80	28	15	1019	1014	956
04/27/06	73	61	51	45	39	35	74	26	32	1015	1011	1115
04/26/06	84	70	52	38	31	24	39	15	20	1015	1010	978
04/25/06	87	69	52	34	30	26	39	13	15	1017	1012	1011
04/24/06	82	65	46	34	30	25	44	15	14	1018	1015	973
04/23/06	73	63	53	40	34	27	46	22	18	1016	1012	978
04/22/06	84	70	52	36	29	22	43	13	22	1013	1011	978
04/21/06	90	76	57	25	21	16	19	8	17	1014	1011	1044
04/20/06	91	72	51	23	19	15	23	7	12	1017	1012	967
04/19/06	86	68	47	22	17	13	25	8	15	1016	1012	846
04/18/06	82	72	53	19	15	13	20	7	17	1019	1013	940
04/17/06	78	67	51	39	31	21	45	18	19	1017	1013	951
04/16/06	84	68	50	46	37	26	62	17	15	1018	1014	962
04/15/06	81	66	47	44	41	37	77	23	11	1018	1014	918
04/14/06	91	75	59	43	35	27	54	11	39	1015	1009	973
04/13/06	96	80	59	29	26	22	23	9	15	1021	1015	995
04/12/06	91	72	51	37	29	23	45	9	15	1022	1016	940
04/11/06	81	65	47	41	36	29	68	18	21	1019	1013	956
04/10/06	79	66	50	39	33	26	44	20	23	1017	1012	989
04/09/06	87	71	52	33	26	20	34	10	8	1017	1012	1022
04/08/06	88	69	48	30	25	18	35	9	14	1020	1015	984
04/07/06	83	65	46	31	26	22	46	12	14	1020	1015	962
04/06/06	72	57	40	34	30	22	74	16	13	1020	1015	967
04/05/06	69	62	48	46	35	28	62	25	26	1015	1009	1198
04/04/06	85	74	62	49	45	36	57	23	27	1017	1011	786
04/03/06	88	73	58	48	33	28	43	12	13	1021	1016	962
04/02/06	83	65	47	39	32	26	58	14	10	1022	1017	995
04/01/06	75	63	50	41	36	29	66	19	14	1021	1016	956

Summary: 97 69 40 49 31 13 80 7 39 1022 1009 1198

Sensor 5134 down 4/4 1033-1818; also 4/9 1047-2032; also 4/18 2049 to 4/19 0649. Sensors 5141, 5142 and 5146 down 4/17 1648 to 4/18 0730; also 4/23 0300-1930. Sensor 5143 down 4/14 2335 to 4/15 1335; also 4/19 1037 to 4/20 0537. Sensor 5144 down 4/12 1507-2337; also most of 4/19 1039 to 4/22 1340; also 4/23 0740 to 4/24 0040; also 4/24 0610-2310; also 4/25 1310-2210.

FCD of Maricopa County ALERT System Tiger Wash Fan Weather Statistics - May 2006

DeviceID	5142	5142	5142	5146	5146	5146	5141	5141	5134	5144	5144	5143
StatType	max	mean	min	max	mean	min	max	min	max	max	min	max
DataType	temp	temp	temp	dewpnt	dewpnt	dewpnt	rhumid	rhumid	pkwind	baropr	baropr	solrad
Units	DegF	DegF	DegF	degF	degF	degF	rh%	rh%	mph	mb	mb	wsqm

Daily Sensor Statistics

05/31/06	105	85	61	23	17	11	14	5	13	1017	1012	1038
05/30/06	98	80	57	18	13	6	11	5	12	1018	1012	1022
05/29/06	92	75	54	14	10	6	13	4	--	1017	1012	1011
05/28/06	85	72	55	21	16	7	22	6	15	1015	1008	1016
05/27/06	89	77	62	50	40	18	38	12	20	1009	1005	1000
05/26/06	98	83	65	38	32	26	26	10	22	1011	1006	1016
05/25/06	102	86	64	37	32	28	27	8	18	1014	1007	1033
05/24/06	101	93	78	38	36	30	18	10	13	1018	1011	1033
05/23/06	91	75	53	44	38	25	66	13	13	1020	1014	1044
05/22/06	78	63	56	54	41	29	59	30	20	1015	1010	1027
05/21/06	100	86	67	39	33	27	27	10	26	1014	1008	1011
05/20/06	102	85	65	40	33	27	29	8	20	1017	1011	1011
05/19/06	102	88	68	39	36	33	29	10	23	1018	1013	1011
05/18/06	105	89	71	44	40	36	34	11	14	1017	1012	1000
05/17/06	102	90	75	51	47	43	39	15	16	1016	1012	1000
05/16/06	103	85	66	53	37	22	32	9	25	1017	1013	984
05/15/06	101	84	68	33	27	23	23	7	13	1017	1011	791
05/14/06	103	85	64	31	27	21	27	6	12	1017	1012	1022
05/13/06	100	84	63	35	29	22	21	8	16	1016	1011	1044
05/12/06	102	84	65	34	27	20	17	7	15	1016	1010	1005
05/11/06	100	83	66	29	24	20	18	6	15	1017	1012	951
05/10/06	99	81	59	42	33	23	38	9	13	1017	1011	1016
05/09/06	96	78	57	41	34	27	30	14	13	1014	1009	1005
05/08/06	94	79	60	37	33	30	35	10	16	1015	1010	1000
05/07/06	93	79	58	41	36	32	41	12	17	1015	1010	1000
05/06/06	91	76	57	42	35	31	39	14	16	1016	1011	1027
05/05/06	87	72	55	40	36	32	55	15	17	1015	1010	984
05/04/06	88	74	58	38	31	28	33	12	18	1017	1011	995
05/03/06	92	77	57	37	27	20	24	9	20	1015	1011	1082
05/02/06	96	80	61	31	26	23	25	7	20	1017	1012	1088
05/01/06	98	83	64	43	33	25	38	8	16	1016	1012	1005

Summary: 105 81 53 54 31 6 66 4 26 1020 1005 1088
 Sensors 5141, 5142, 5146, 5143 and 5144 down most of 5/21 1830 to 5/22 1245. Sensor 5134 down 5/22 0946 to 5/23 0030; also 5/28 0200 to 5/30 1430.
 Sensor 5141 down 5/3 1851 to 5/4 0911; also 5/23 1808 to 5/24 1041. Sensor 5142 down 5/23 2323 to 5/24 1041. Sensor 5146 down 5/3 2351 to 5/4
 0911; also 5/23 2223 to 5/24 1041. Sensor 5143 down most of 5/11 1056 to 5/12 0656. Sensor 5144 down 5/10 1058 to 5/11 0058.

FCD of Maricopa County ALERT System Tiger Wash Fan Weather Statistics - June 2006

DeviceID	5142	5142	5142	5146	5146	5146	5141	5141	5134	5144	5144	5143
StatType	max	mean	min	max	mean	min	max	min	max	max	min	max
DataType	temp	temp	temp	dewpnt	dewpnt	dewpnt	rhumid	rhumid	pkwind	baropr	baropr	solrad
Units	DegF	DegF	DegF	degF	degF	degF	rh%	rh%	mph	mb	mb	wsqm

Daily Sensor Statistics

06/30/06	106	93	77	68	60	51	72	18	14	1018	1013	1159
06/29/06	109	93	80	70	57	52	67	17	32	1018	1015	984
06/28/06	106	93	76	63	56	52	61	18	16	1020	1015	1005
06/27/06	108	92	80	62	56	51	50	18	30	1018	1014	984
06/26/06	104	92	78	63	55	49	59	17	18	1018	1012	544
06/25/06	114	97	85	59	53	48	37	13	23	1019	1015	1154
06/24/06	110	96	78	55	48	42	32	14	12	1020	1013	1011
06/23/06	110	96	79	48	43	29	28	10	16	1020	1014	934
06/22/06	109	93	72	49	42	30	35	9	9	1020	1013	1033
06/21/06	109	93	73	46	40	34	32	8	12	1018	1012	1038
06/20/06	107	91	72	51	42	36	31	10	17	1017	1012	1044
06/19/06	108	93	75	45	40	35	28	10	16	1017	1011	1016
06/18/06	109	93	72	45	39	31	23	9	16	1018	1012	1049
06/17/06	108	92	71	38	32	28	22	7	18	1017	1011	1033
06/16/06	103	89	70	38	33	27	21	9	16	1014	1008	1016
06/15/06	98	84	66	38	28	19	16	10	19	1011	1007	995
06/14/06	100	87	72	35	28	20	22	6	17	1017	1009	1022
06/13/06	106	91	70	44	35	27	21	9	20	1018	1013	---
06/12/06	102	85	64	31	24	19	17	6	10	1016	1009	---
06/11/06	101	86	65	37	26	15	23	5	18	1012	1007	---
06/10/06	101	86	64	41	35	29	31	8	19	1013	1009	---
06/09/06	103	88	69	47	41	35	35	13	20	1015	1010	---
06/08/06	104	92	79	57	47	36	39	11	20	1015	1011	---
06/07/06	104	92	78	54	50	42	36	14	15	1015	1011	---
06/06/06	103	92	78	54	50	47	38	17	18	1013	1011	890
06/05/06	109	93	76	51	44	38	34	10	15	1015	1009	1016
06/04/06	112	96	74	39	34	28	20	7	16	1015	1010	1005
06/03/06	112	96	76	45	38	33	26	9	14	1017	1011	1011
06/02/06	111	93	71	38	28	18	16	6	18	1018	1012	1027
06/01/06	103	85	66	27	19	11	11	5	15	1017	1012	626

Summary: 114 91 64 70 41 11 72 5 32 1020 1007 1159
 Sensor 5134 down 6/4 0445-1730; also 6/12 0702-2002; also most of 6/21 0145 to 6/24 0501; also 6/24 2131 to 6/25 0731; also 6/26 0216-1316; also most of 6/27 0231 to 6/28 0746. Sensors 5141, 5142, 5146 and 5143 down 6/1 0145-1930. Sensors 5141, 5142 and 5146 down most of 6/7 2355 to 6/8 1430. Sensor 5143 down 6/7 0557 to 6/14 1326. Sensor 5144 down 6/6 0527-1900; also 6/8 0030-1530; also 6/18 1628 to 6/17 0728; also 6/28 2228 to 6/29 1728.

FCD of Maricopa County ALERT System Tiger Wash Fan Weather Statistics - July 2006

DeviceID	5142	5142	5142	5146	5146	5146	5141	5141	5134	5144	5144	5143
StatType	max	mean	min	max	mean	min	max	min	max	max	min	max
DataType	temp	temp	temp	dewpnt	dewpnt	dewpnt	rhumid	rhumid	pkwind	baropr	baropr	solrad
Units	DegF	DegF	DegF	degF	degF	degF	rh%	rh%	mph	mb	mb	wsqm

Daily Sensor Statistics

07/31/06	99	88	77	72	67	60	70	34	16	1014	1010	1110
07/30/06	97	87	77	72	69	63	79	41	17	1016	1011	1330
07/29/06	100	89	79	71	68	64	73	35	13	1017	1013	1176
07/28/06	98	89	78	72	69	64	77	39	15	1018	1013	1159
07/27/06	100	89	78	73	70	67	84	39	17	1018	1013	1121
07/26/06	98	86	74	76	72	66	97	37	16	1017	1013	1082
07/25/06	110	95	73	74	65	57	100	25	26	1014	1009	989
07/24/06	114	100	87	65	61	56	46	17	17	1013	1009	984
07/23/06	115	102	88	64	55	51	37	15	18	1016	1011	1203
07/22/06	115	103	89	58	53	50	36	12	17	1017	1012	819
07/21/06	116	99	79	63	58	51	58	12	19	1017	1013	940
07/20/06	106	95	84	64	62	59	49	24	20	1019	1013	709
07/19/06	102	97	94	65	63	59	43	27	13	1017	1013	736
07/18/06	110	97	79	80	65	57	69	20	49	1018	1013	995
07/17/06	106	92	77	69	64	61	79	25	18	1020	1014	1077
07/16/06	109	92	77	71	65	60	72	22	43	1019	1014	1000
07/15/06	113	97	85	66	57	39	54	16	41	1015	1012	401
07/14/06	116	102	86	61	57	50	41	14	12	1018	1012	1055
07/13/06	112	100	84	64	59	55	46	17	13	1019	1014	1132
07/12/06	111	97	79	61	57	50	39	19	15	1019	1013	1011
07/11/06	109	96	77	55	51	46	37	14	18	1017	1011	1011
07/10/06	109	94	78	62	54	47	46	16	18	1016	1010	1005
07/09/06	110	97	81	63	57	50	52	16	21	1016	1010	1071
07/08/06	106	92	78	71	60	49	59	22	14	1019	1013	1022
07/07/06	103	89	77	66	60	55	71	23	22	1020	1016	1060
07/06/06	105	91	80	68	63	55	69	25	16	1020	1014	1110
07/05/06	94	86	72	69	66	62	69	37	26	1019	1014	885
07/04/06	103	92	78	68	63	51	64	24	19	1020	1015	1038
07/03/06	107	93	78	67	57	54	58	19	24	1021	1015	1027
07/02/06	102	93	82	62	57	52	46	24	14	1018	1012	1049
07/01/06	110	95	79	60	56	50	50	16	13	1017	1012	1209

Summary: 116 94 72 80 61 39 100 12 49 1021 1009 1330
 Sensor 5134 down 7/5 0917-1807; also 7/18 2059 to 7/19 0314. Sensor 5141 down most of 7/4 0008 to 7/6 0930; also most of 7/7 1629 to 7/8 2044; also 7/19 0159 to 7/20 0115. Sensor 5142 down 7/5 1945 to 7/6 0930 also most of 7/18 2359 to 7/20 0045. Sensor 5146

Page 2 of Tiger Wash Fan Weather Statistics

down most of 7/4 0623 to 7/6 0939; also 7/19 0029 to 7/20 0145. Sensor 5143 down most of 7/5 0917 to 7/6 0930; also most of 7/7 0914-1814; also 7/15 0814 to 7/16 0714; also most of 7/18 0814 to 7/20 0024; also most of 7/20 2348 to 7/21 2218; also 7/22 0718-1448. Sensor 5144 down 7/5 0917 to 7/6 0900; also 7/15 0444 to 7/16 0344; also 7/18 1614 to 7/19 2045.

FCD of Maricopa County ALERT System Tiger Wash Fan Weather Statistics - August 2006

DeviceID	5142	5142	5142	5146	5146	5146	5141	5141	5134	5144	5144	5143
StatType	max	mean	min	max	mean	min	max	min	max	max	min	max
DataType	temp	temp	temp	dewpnt	dewpnt	dewpnt	rhumid	rhumid	pkwind	baropr	baropr	solrad
Units	DegF	DegF	DegF	degF	degF	degF	rh%	rh%	mph	mb	mb	wsqm

Daily Sensor Statistics

08/31/06	103	90	75	66	61	56	71	25	16	1015	1011	934
08/30/06	103	88	75	66	61	49	63	28	23	1016	1011	934
08/29/06	105	90	73	69	53	38	63	15	15	1016	1011	967
08/28/06	110	92	74	40	38	34	24	9	12	1016	1011	962
08/27/06	108	90	70	45	39	30	39	8	15	1017	1011	962
08/26/06	102	88	76	65	56	42	66	16	15	1016	1011	923
08/25/06	98	86	73	70	66	61	83	34	16	1016	1011	940
08/24/06	96	85	77	75	69	64	90	41	20	1016	1012	1016
08/23/06	102	89	80	72	66	63	66	31	16	1020	1014	1016
08/22/06	101	90	78	68	64	62	73	32	17	1020	1016	956
08/21/06	109	95	83	66	59	53	54	20	20	1018	1013	967
08/20/06	106	93	79	64	55	39	52	18	13	1017	1012	967
08/19/06	108	93	74	51	47	41	45	12	17	1017	1012	956
08/18/06	107	91	75	51	48	44	42	14	23	1019	1013	984
08/17/06	103	89	73	60	54	47	58	17	15	1019	1015	973
08/16/06	100	90	76	66	59	53	59	27	19	1018	1013	995
08/15/06	101	88	77	70	66	61	77	31	12	1018	1013	1236
08/14/06	105	91	77	69	63	59	72	25	26	1018	1014	951
08/13/06	103	91	76	73	64	59	81	26	12	1016	1011	956
08/12/06	99	84	70	74	70	67	100	39	23	1015	1011	929
08/11/06	101	85	75	73	70	67	93	36	20	1016	1012	940
08/10/06	106	89	77	75	70	64	93	29	18	1019	1013	1044
08/09/06	104	90	79	76	69	63	92	32	33	1018	1013	1005
08/08/06	109	94	77	66	58	46	49	20	14	1020	1014	1110
08/07/06	108	94	78	63	51	41	34	14	16	1017	1012	1011
08/06/06	109	93	74	53	51	48	43	15	13	1017	1012	984
08/05/06	103	88	70	52	48	46	45	17	14	1019	1013	978
08/04/06	99	88	78	58	49	42	36	17	17	1017	1013	1049
08/03/06	101	89	75	61	57	47	56	21	16	1016	1012	1000
08/02/06	102	87	71	64	59	54	64	24	17	1019	1012	989
08/01/06	98	87	75	69	64	59	76	29	20	1016	1011	1121

Summary: 110 90 70 76 58 30 100 8 33 1020 1011 1236
 Sensors 5141, 5142 and 5146 down 8/11 1930 to 8/12 0345. Sensor 5143 down 8/8 2348 to 8/9 1048; also 8/11 2048 to 8/12 0748; also most of 8/25 1518 to 8/26 1719; also 8/31 1548-2348. Sensor 5144 down 8/11 1445 to 8/12 0215.

FCD of Maricopa County ALERT System
Tiger Wash Fan Weather Statistics - September 2006

DeviceID	5142	5142	5142	5146	5146	5146	5141	5141	5134	5144	5144	5143
StatType	max	mean	min	max	mean	min	max	min	max	max	min	max
DataType	temp	temp	temp	dewpnt	dewpnt	dewpnt	rhumid	rhumid	pkwind	baropr	baropr	solrad
Units	DegF	DegF	DegF	degF	degF	degF	rh%	rh%	mph	mb	mb	wsqm

Daily Sensor Statistics

09/30/06	101	83	65	36	34	31	28	9	11	1017	1011	824
09/29/06	103	83	67	36	31	29	26	8	9	1018	1012	890
09/28/06	104	84	66	36	32	27	30	8	13	1020	1014	857
09/27/06	103	84	66	51	42	30	51	10	15	1021	1015	846
09/26/06	100	87	73	55	50	47	45	19	13	1019	1014	835
09/25/06	100	83	66	55	47	36	42	21	17	1018	1013	846
09/24/06	96	79	67	42	37	30	32	15	25	1019	1014	852
09/23/06	89	73	56	36	27	21	30	10	11	1016	1009	841
09/22/06	88	75	59	62	41	23	70	13	14	1009	1005	830
09/21/06	89	75	56	32	28	24	33	10	17	1015	1006	863
09/20/06	90	79	66	52	41	27	59	10	21	1014	1011	874
09/19/06	94	79	62	44	41	38	42	16	14	1018	1012	879
09/18/06	96	77	60	41	34	31	38	11	17	1018	1012	868
09/17/06	93	75	57	39	33	26	42	13	10	1017	1011	879
09/16/06	91	75	57	51	38	22	79	10	13	1015	1008	912
09/15/06	90	79	66	61	47	41	68	18	19	1011	1007	885
09/14/06	95	82	70	65	61	51	83	24	20	1011	1006	1148
09/13/06	97	82	71	66	63	59	85	32	15	1016	1009	918
09/12/06	99	82	70	68	62	56	89	27	29	1017	1013	896
09/11/06	102	84	69	66	59	48	86	18	11	1017	1012	912
09/10/06	95	81	70	70	66	58	97	32	24	1018	1013	1181
09/09/06	87	78	72	73	69	63	93	46	17	1016	1013	951
09/08/06	94	80	67	68	64	59	100	38	32	1016	1011	885
09/07/06	92	81	69	69	66	61	97	40	14	1016	1011	929
09/06/06	102	87	70	69	64	55	75	30	33	1020	1014	879
09/05/06	99	88	78	68	65	62	68	34	19	1021	1016	995
09/04/06	97	86	75	67	65	62	70	34	16	1017	1013	918
09/03/06	98	85	73	69	65	62	82	35	17	1016	1012	907
09/02/06	103	87	70	70	62	51	93	28	29	1016	1011	934
09/01/06	109	94	79	59	57	54	47	18	11	1016	1011	1000

Summary: 109 82 56 73 50 21 100 8 33 1021 1005 1181
Sensor 5143 down most of 9/4 0448-2148; also most of 9/5 1948 to 9/6 2118.

FCD of Maricopa County ALERT System
Usery Mtn. Park Weather Statistics - October 2005

DeviceID	6652	6652	6652	6646	6646	6646	6651	6651	6644	6654	6654	6653
StatType	max	mean	min	max	mean	min	max	min	max	max	min	max
DataType	temp	temp	temp	dewpnt	dewpnt	dewpnt	rhumid	rhumid	pkwind	baropr	baropr	solrad
Units	DegF	DegF	DegF	DegF	DegF	DegF	rh%	rh%	mph	mb	mb	wsqm

Daily Sensor Statistics

10/31/05	86	73	61	45	34	18	54	9	20	1022	1019	687
10/30/05	82	71	59	50	47	42	67	25	11	1020	1016	681
10/29/05	82	71	60	54	49	46	66	35	12	1018	1014	681
10/28/05	80	72	65	49	45	40	55	30	10	1015	1012	434
10/27/05	83	72	60	49	46	44	60	28	10	1015	1011	687
10/26/05	80	71	61	53	49	44	70	33	10	1015	1010	692
10/25/05	87	77	66	50	46	39	49	22	17	1016	1011	703
10/24/05	91	78	64	49	46	39	51	21	12	1015	1013	709
10/23/05	86	74	64	52	49	45	67	26	10	1013	1009	670
10/22/05	89	76	64	51	48	46	56	24	10	1013	1008	720
10/21/05	90	76	65	55	51	48	64	26	10	1015	1010	896
10/20/05	82	69	58	54	52	49	81	36	10	1016	1012	775
10/19/05	79	65	56	59	53	46	100	35	10	1017	1014	731
10/18/05	75	66	58	67	62	54	100	66	21	1016	1011	335
10/17/05	92	80	65	66	51	36	97	18	17	1013	1009	484
10/16/05	86	81	73	46	41	36	34	18	17	1012	1009	385
10/15/05	86	78	67	58	49	44	85	23	15	1015	1008	742
10/14/05	92	81	74	51	47	40	45	22	25	1017	1012	747
10/13/05	95	82	71	41	33	29	29	11	16	1015	1011	764
10/12/05	88	74	61	36	31	27	36	11	12	1014	1010	769
10/11/05	84	72	61	33	30	29	33	14	19	1015	1011	775
10/10/05	82	72	60	43	35	28	48	15	14	1014	1008	769
10/09/05	84	76	68	53	40	24	58	14	19	1008	1005	764
10/08/05	95	84	74	60	47	37	51	17	21	1008	1002	874
10/07/05	99	87	78	58	52	47	44	18	18	1011	1007	775
10/06/05	99	84	69	57	53	47	60	20	11	1011	1007	808
10/05/05	96	85	74	61	56	49	56	27	11	1011	1007	786
10/04/05	94	85	77	69	65	59	68	43	18	1010	1007	846
10/03/05	99	87	77	74	55	47	59	23	20	1011	1007	780
10/02/05	98	87	76	60	51	39	43	19	25	1010	1007	786
10/01/05	97	86	73	42	37	34	28	11	12	1011	1010	797

Summary: 99 77 56 74 47 18 100 9 25 1022 1002 896

Sensor 6644 down 10/30 1444 to 10/31 0229. Sensor 6653 down 10/20 1720 to 10/21 0650; also 10/23 0720 to 10/24 0450.

FCD of Maricopa County ALERT System
Usery Mtn. Park Weather Statistics - November 2005

DeviceID	6652	6652	6652	6646	6646	6646	6651	6651	6644	6654	6654	6653
StatType	max	mean	min	max	mean	min	max	min	max	max	min	max
DataType	temp	temp	temp	dewpnt	dewpnt	dewpnt	rhumid	rhumid	pkwind	baropr	baropr	solrad
Units	DegF	DegF	DegF	DegF	DegF	DegF	rh%	rh%	mph	mb	mb	wsqm

Daily Sensor Statistics

11/30/05	73	56	44	30	17	5	34	11	12	1018	1014	516
11/29/05	63	51	39	9	6	3	24	8	9	1020	1014	588
11/28/05	58	46	36	5	3	-2	21	7	10	1022	1017	599
11/27/05	55	50	42	26	11	4	33	12	17	1019	1010	478
11/26/05	72	64	54	43	34	25	45	25	15	1013	1007	725
11/25/05	77	64	53	39	36	34	51	22	9	1013	1012	582
11/24/05	78	67	58	40	28	21	44	13	9	1014	1010	516
11/23/05	75	66	59	31	23	20	27	12	12	1017	1012	374
11/22/05	81	71	64	23	20	17	18	9	17	1018	1015	440
11/21/05	83	71	63	26	22	19	18	11	21	1020	1016	654
11/20/05	78	69	62	27	24	19	25	13	22	1021	1017	599
11/19/05	80	66	53	22	19	13	23	9	20	1018	1014	538
11/18/05	79	67	56	22	17	13	22	8	19	1021	1016	626
11/17/05	81	69	62	26	23	20	21	11	19	1018	1014	571
11/16/05	80	68	60	26	19	7	21	10	30	1020	1016	621
11/15/05	77	66	57	40	27	5	50	8	19	1019	1014	626
11/14/05	80	68	56	40	38	34	48	22	8	1016	1011	632
11/13/05	82	67	52	43	40	35	71	19	10	1018	1013	632
11/12/05	75	63	52	46	43	41	70	35	10	1018	1014	626
11/11/05	74	64	56	55	48	41	83	36	12	1017	1013	769
11/10/05	81	72	64	47	42	38	53	23	10	1017	1012	324
11/09/05	89	76	64	43	38	33	36	18	8	1016	1013	544
11/08/05	91	76	62	39	33	29	34	12	10	1016	1011	648
11/07/05	84	73	61	37	33	30	35	14	9	1015	1011	676
11/06/05	85	70	56	37	34	30	44	14	8	1015	1011	687
11/05/05	81	68	55	39	35	33	49	19	9	1015	1012	665
11/04/05	82	70	59	41	37	32	48	17	10	1014	1011	670
11/03/05	83	74	66	41	35	27	38	18	11	1016	1013	286
11/02/05	88	75	64	32	27	24	23	11	13	1017	1013	687
11/01/05	91	78	71	26	23	19	17	8	24	1019	1015	687

Summary: 91 67 36 55 28 -2 83 7 30 1022 1007 769

Sensor 6654 down 11/24 2124 to 11/25 1924.

FCD of Maricopa County ALERT System
Usery Mtn. Park Weather Statistics - December 2005

DeviceID	6652	6652	6652	6646	6646	6646	6651	6651	6644	6654	6654	6653
StatType	max	mean	min	max	mean	min	max	min	max	max	min	max
DataType	temp	temp	temp	dewpnt	dewpnt	dewpnt	rhumid	rhumid	pkwind	baropr	baropr	solrad
Units	DegF	DegF	DegF	DegF	DegF	DegF	rh%	rh%	mph	mb	mb	wsqm

Daily Sensor Statistics

12/31/05	67	58	49	34	32	30	54	26	10	1015	1011	626
12/30/05	70	57	47	35	32	30	61	23	9	1014	1011	445
12/29/05	69	58	50	36	32	28	53	23	10	1015	1010	495
12/28/05	72	60	49	36	31	28	58	20	9	1020	1014	538
12/27/05	71	59	48	43	39	34	74	27	9	1020	1018	522
12/26/05	74	63	52	42	30	23	52	19	10	1018	1014	544
12/25/05	77	65	56	27	23	19	26	14	8	1017	1013	533
12/24/05	81	69	57	33	29	18	37	11	18	1019	1015	505
12/23/05	74	64	54	32	30	27	37	18	11	1019	1015	445
12/22/05	81	66	57	31	29	26	33	15	9	1018	1014	440
12/21/05	76	70	63	34	31	26	32	17	22	1021	1017	434
12/20/05	76	60	49	37	32	29	50	19	9	1023	1018	527
12/19/05	69	57	47	33	29	25	44	22	9	1025	1021	533
12/18/05	65	54	44	31	25	20	40	21	7	1023	1019	533
12/17/05	60	48	35	20	13	9	36	14	10	1020	1014	527
12/16/05	60	48	39	12	11	9	29	12	8	1014	1009	516
12/15/05	61	54	44	18	9	1	25	8	23	1016	1010	440
12/14/05	67	54	43	31	25	18	56	20	12	1018	1015	478
12/13/05	65	55	47	49	36	19	87	23	7	1017	1014	495
12/12/05	66	58	51	36	21	16	47	14	6	1018	1014	209
12/11/05	71	59	51	22	16	12	21	11	9	1019	1015	401
12/10/05	74	59	47	16	13	10	22	9	13	1020	1016	484
12/09/05	73	58	49	14	11	8	18	9	13	1019	1015	511
12/08/05	63	57	48	14	11	10	21	11	19	1019	1016	489
12/07/05	63	50	38	14	11	7	29	11	12	1018	1014	429
12/06/05	61	51	41	11	8	3	21	9	10	1019	1014	555
12/05/05	66	54	48	7	2	-2	13	6	22	1022	1017	577
12/04/05	65	53	44	28	16	2	46	9	18	1022	1016	544
12/03/05	70	62	49	42	33	25	41	25	11	1016	1012	500
12/02/05	72	62	51	34	31	27	44	20	11	1016	1012	549
12/01/05	76	60	46	33	30	25	52	20	8	1018	1014	560

Summary: 81 58 35 49 23 -2 87 6 23 1025 1009 626
 Sensor 6651 down 12/8 1248 to 12/9 0503. Sensor 6652 down 12/8 1403 to 12/9 0703. Sensor 6646 down 12/8 1403 to 12/9 0503. Sensor 6654 down most of 12/13 2323 to 12/15 1353.

FCD of Maricopa County ALERT System
Usery Mtn. Park Weather Statistics - January 2006

DeviceID	6652	6652	6652	6646	6646	6646	6651	6651	6644	6654	6654	6653
StatType	max	mean	min	max	mean	min	max	min	max	max	min	max
DataType	temp	temp	temp	dewpnt	dewpnt	dewpnt	rhumid	rhumid	pkwind	baropr	baropr	solrad
Units	DegF	DegF	DegF	DegF	DegF	DegF	rh%	rh%	mph	mb	mb	wsqm

Daily Sensor Statistics

01/31/06	68	59	49	33	29	27	42	24	12	1016	1010	---
01/30/06	74	59	47	29	26	24	41	18	10	1019	1012	637
01/29/06	66	55	46	27	24	13	43	20	9	1019	1016	621
01/28/06	51	49	43	35	33	28	59	22	15	1022	1017	637
01/27/06	63	53	43	31	24	20	51	19	11	1019	1014	473
01/26/06	66	54	41	27	25	18	50	16	10	1021	1016	615
01/25/06	69	60	48	28	22	13	41	12	14	1019	1014	632
01/24/06	77	67	60	27	18	15	21	11	29	1017	1013	538
01/23/06	71	61	53	17	13	9	16	11	23	1017	1014	610
01/22/06	70	55	40	17	13	9	28	10	26	1018	1014	566
01/21/06	68	53	43	14	12	10	28	8	21	1018	1013	615
01/20/06	63	50	39	23	18	10	48	13	17	1020	1016	632
01/19/06	60	54	44	32	23	14	40	18	20	1017	1012	659
01/18/06	64	52	40	17	10	6	25	9	11	1021	1014	615
01/17/06	61	48	37	13	11	7	34	10	9	1025	1020	604
01/16/06	59	48	37	30	20	10	70	19	16	1024	1014	533
01/15/06	60	55	47	39	28	19	65	21	14	1015	1012	610
01/14/06	74	65	57	22	18	14	23	11	10	1015	1012	720
01/13/06	80	65	51	21	17	15	23	9	19	1019	1014	571
01/12/06	71	57	44	16	13	11	24	9	9	1018	1013	560
01/11/06	74	58	48	13	9	5	18	7	10	1017	1012	566
01/10/06	73	60	50	9	5	-1	11	7	16	1021	1015	599
01/09/06	71	60	49	20	7	-7	30	4	20	1021	1017	582
01/08/06	74	59	48	22	19	17	29	12	9	1017	1013	560
01/07/06	78	66	56	21	17	10	18	10	9	1016	1012	555
01/06/06	81	69	62	19	15	9	16	7	23	1022	1015	489
01/05/06	81	69	55	27	18	13	30	8	24	1024	1019	500
01/04/06	74	59	48	32	28	24	47	14	9	1024	1019	495
01/03/06	70	61	54	49	38	28	75	27	12	1022	1015	560
01/02/06	77	67	56	38	34	28	40	20	14	1016	1012	473
01/01/06	71	60	50	41	35	29	62	25	8	1015	1012	467

Summary: 81 58 37 49 20 -7 75 4 29 1025 1010 720

Sensor 6651 down 1/28 0518-2032; also most of 1/30 0133-0903. Sensor 6652 down most of 1/28 0901 to 1/29 1003. Sensor 6646 down 1/28 0903-2033. Sensor 6653 down 1/13 1549-2348; also 1/26 1619 to 1/27 1349; also 1/31 0319-2120.

FCD of Maricopa County ALERT System
 Usery Mtn. Park Weather Statistics - February 2006

DeviceID	6652	6652	6652	6646	6646	6646	6651	6651	6644	6654	6654	6653
StatType	max	mean	min	max	mean	min	max	min	max	max	min	max
DataType	temp	temp	temp	dewpnt	dewpnt	dewpnt	rhumid	rhumid	pkwind	baropr	baropr	solrad
Units	DegF	DegF	DegF	DegF	DegF	DegF	rh%	rh%	mph	mb	mb	wsqm

Daily Sensor Statistics

02/28/06	80	71	60	50	28	12	55	9	12	1016	1013	753
02/27/06	79	68	54	16	14	11	16	8	9	1017	1013	907
02/26/06	85	70	59	23	17	10	17	7	12	1018	1013	879
02/25/06	77	64	49	21	17	12	25	10	10	1020	1015	775
02/24/06	74	62	49	27	18	12	22	12	11	1017	1011	764
02/23/06	75	61	45	18	14	7	22	9	12	1017	1012	764
02/22/06	68	54	40	21	18	14	42	13	13	1016	1012	758
02/21/06	63	52	41	30	26	20	58	23	10	1016	1011	577
02/20/06	64	53	42	29	26	23	51	23	9	1018	1014	703
02/19/06	64	54	43	32	28	24	54	27	11	1018	1014	846
02/18/06	64	55	43	32	23	16	44	21	12	1016	1013	714
02/17/06	63	57	53	25	20	17	28	20	7	1015	1012	335
02/16/06	65	56	46	39	25	18	65	16	10	1015	1011	725
02/15/06	75	65	56	33	17	6	41	9	18	1012	1006	698
02/14/06	76	64	53	14	10	6	14	7	10	1015	1008	764
02/13/06	78	66	55	12	8	5	11	7	18	1019	1013	725
02/12/06	79	66	56	11	3	-1	9	5	28	1023	1017	725
02/11/06	77	62	52	30	12	-2	39	5	20	1023	1019	720
02/10/06	73	61	52	44	38	29	70	22	10	1019	1015	610
02/09/06	74	69	59	44	19	6	55	7	20	1015	1012	291
02/08/06	84	73	63	8	2	-7	8	3	24	1017	1011	720
02/07/06	83	69	60	6	0	-15	9	2	28	1020	1015	747
02/06/06	78	64	55	16	7	3	20	5	24	1022	1017	703
02/05/06	72	62	56	26	23	18	25	14	8	1017	1012	429
02/04/06	83	67	55	31	24	20	36	10	14	1017	1011	720
02/03/06	75	63	52	33	31	28	41	21	10	1017	1013	654
02/02/06	71	59	46	31	29	27	50	20	10	1015	1010	643
02/01/06	70	58	47	35	31	27	52	26	10	1016	1012	648

Summary: 85 62 40 50 19 -15 70 2 28 1023 1006 907
 Sensor 6651 down 2/23 1533 to 2/24 0118. Sensor 6652 down 2/23 1933 to 2/24 0333. Sensor 6646 down 2/23 1618 to 2/24 0118. Sensor 6653 down most of 2/10 0719-2049; also 2/25 1349 to 2/26 1049.

FCD of Maricopa County ALERT System
Usery Mtn. Park Weather Statistics - March 2006

DeviceID	6652	6652	6652	6646	6646	6646	6651	6651	6644	6654	6654	6653
StatType	max	mean	min	max	mean	min	max	min	max	max	min	max
DataType	temp	temp	temp	dewpnt	dewpnt	dewpnt	rhumid	rhumid	pkwind	baropr	baropr	solrad
Units	DegF	DegF	DegF	degF	degF	degF	rh%	rh%	mph	mb	mb	wsqm

Daily Sensor Statistics

03/31/06	75	65	55	47	41	37	64	29	13	1015	1011	962
03/30/06	71	62	52	50	41	34	88	31	9	1015	1012	934
03/29/06	78	65	59	49	42	37	71	32	20	1013	1008	868
03/28/06	74	69	59	52	45	39	79	33	17	1015	1009	973
03/27/06	78	69	61	49	43	37	55	27	13	1015	1011	467
03/26/06	79	70	61	41	31	23	40	16	11	1013	1010	863
03/25/06	83	70	56	36	29	20	41	11	15	1014	1009	885
03/24/06	80	70	62	33	28	25	29	13	23	1017	1011	879
03/23/06	80	66	50	38	30	21	61	11	21	1021	1016	907
03/22/06	67	52	38	39	35	33	93	29	11	1021	1015	868
03/21/06	63	53	45	49	40	34	92	36	20	1015	1009	896
03/20/06	60	52	44	43	39	34	90	42	12	1015	1012	1071
03/19/06	52	47	43	44	38	28	100	46	16	1012	1007	780
03/18/06	65	58	51	40	32	23	63	25	18	1009	1007	951
03/17/06	76	65	54	36	31	24	49	14	15	1014	1008	1055
03/16/06	75	62	48	37	32	27	55	16	10	1017	1013	808
03/15/06	72	61	52	41	35	29	62	21	11	1017	1012	835
03/14/06	74	58	43	39	31	24	60	21	15	1018	1010	841
03/13/06	61	49	37	32	29	24	81	25	17	1020	1017	841
03/12/06	56	45	37	41	32	24	100	31	14	1020	1010	984
03/11/06	50	40	35	42	39	34	100	56	15	1011	1007	159
03/10/06	63	54	49	43	30	19	78	17	23	1008	1004	874
03/09/06	65	56	48	36	27	22	49	20	15	1012	1004	841
03/08/06	61	54	45	39	33	29	65	32	19	1013	1010	989
03/07/06	74	65	54	42	28	19	50	15	16	1017	1010	819
03/06/06	77	65	52	22	14	8	18	6	12	1018	1015	857
03/05/06	79	64	51	23	15	10	27	7	10	1019	1016	808
03/04/06	70	59	49	23	20	13	32	13	9	1017	1013	830
03/03/06	77	66	54	30	25	13	38	11	18	1014	1010	797
03/02/06	77	65	52	48	40	29	82	19	12	1016	1011	791
03/01/06	73	66	60	51	49	47	66	45	12	1016	1012	566

Summary: 83 60 35 52 33 8 100 6 23 1021 1004 1071
Sensor 6653 down most of 3/13 0219-1519.

FCD of Maricopa County ALERT System Usery Mtn. Park Weather Statistics - April 2006

DeviceID	6652	6652	6652	6646	6646	6646	6651	6651	6644	6654	6654	6653
StatType	max	mean	min	max	mean	min	max	min	max	max	min	max
DataType	temp	temp	temp	dewpnt	dewpnt	dewpnt	rhumid	rhumid	pkwind	baropr	baropr	solrad
Units	DegF	DegF	DegF	degF	degF	degF	rh%	rh%	mph	mb	mb	wsqm

Daily Sensor Statistics

04/30/06	94	82	67	45	41	34	43	12	13	1013	1008	473
04/29/06	87	74	60	47	43	33	57	12	11	1017	1013	951
04/28/06	73	63	51	46	42	39	70	35	11	1016	1013	1022
04/27/06	75	65	56	46	39	32	58	22	19	1014	1009	1027
04/26/06	91	77	64	38	29	19	30	7	23	1012	1006	962
04/25/06	86	74	59	32	27	24	33	11	14	1014	1009	967
04/24/06	80	68	53	36	32	26	47	14	13	1016	1012	956
04/23/06	78	68	57	41	32	24	42	16	20	1015	1011	956
04/22/06	91	79	68	29	25	21	20	7	20	1012	1007	956
04/21/06	93	80	66	32	24	18	21	6	13	1013	1007	973
04/20/06	89	76	61	28	22	19	21	8	11	1014	1010	956
04/19/06	88	74	60	30	26	19	30	10	13	1013	1008	945
04/18/06	84	69	56	39	28	25	30	12	12	1014	1011	951
04/17/06	82	71	57	40	33	24	42	13	18	1013	1010	934
04/16/06	83	71	57	42	38	32	50	20	15	1014	1009	934
04/15/06	78	66	55	44	40	36	62	23	13	1014	1010	885
04/14/06	87	79	65	45	35	25	40	12	29	1012	1004	451
04/13/06	94	80	66	36	27	24	22	8	14	1016	1011	962
04/12/06	90	76	60	41	30	23	38	9	13	1017	1014	945
04/11/06	79	68	54	43	37	34	55	20	11	1015	1012	929
04/10/06	77	69	61	36	31	21	39	15	9	1012	1008	665
04/09/06	86	74	60	32	27	23	29	9	11	1013	1008	1033
04/08/06	87	72	57	41	28	19	41	8	9	1016	1011	940
04/07/06	78	64	50	39	32	26	57	15	9	1015	1011	934
04/06/06	69	57	43	36	33	30	69	25	14	1016	1013	918
04/05/06	75	65	54	53	40	27	91	20	21	1014	1007	918
04/04/06	84	75	64	46	41	32	46	18	18	1013	1009	1027
04/03/06	85	73	61	39	33	27	35	12	8	1016	1012	907
04/02/06	80	67	53	38	32	23	52	12	9	1019	1013	912
04/01/06	73	65	54	43	37	32	54	24	14	1017	1014	907

Summary: 94 71 43 53 33 18 91 6 29 1019 1004 1033
 Sensor 6651 down 4/17 2248 to 4/18 1313. Sensors 6652 and 6646 down 4/18 0418-1303. Sensors 6653 and 6654 down most of 4/29 1150 to 4/30 1700. Sensor 6654 down most of 4/3 1924 to 4/4 2224.

FCD of Maricopa County ALERT System Usery Mtn. Park Weather Statistics - May 2006

DeviceID	6652	6652	6652	6646	6646	6646	6651	6651	6644	6654	6654	6653
StatType	max	mean	min	max	mean	min	max	min	max	max	min	max
DataType	temp	temp	temp	dewpnt	dewpnt	dewpnt	rhumid	rhumid	pkwind	baropr	baropr	solrad
Units	DegF	DegF	DegF	degF	degF	degF	rh%	rh%	mph	mb	mb	wsqm

Daily Sensor Statistics

05/31/06	102	88	72	24	19	13	13	4	13	1013	1010	989
05/30/06	97	84	67	22	18	15	14	5	12	1015	1010	989
05/29/06	93	80	63	29	17	8	12	6	13	1015	1011	791
05/28/06	87	77	66	50	34	11	51	7	16	1013	1008	967
05/27/06	95	84	74	42	32	23	28	10	23	1009	1004	973
05/26/06	100	89	79	34	30	21	19	6	16	1009	1003	989
05/25/06	102	91	78	38	33	27	18	7	17	1011	1006	978
05/24/06	103	88	69	38	35	31	25	9	11	1015	1009	978
05/23/06	92	79	64	45	39	29	46	10	14	1017	1013	978
05/22/06	87	79	68	53	39	23	42	11	27	1015	1007	1022
05/21/06	104	92	81	42	33	23	18	7	17	1012	1005	1000
05/20/06	103	92	76	39	36	30	23	9	15	1014	1009	967
05/19/06	104	93	79	40	37	35	23	10	14	1015	1010	962
05/18/06	104	92	79	48	40	36	34	11	15	1014	1010	956
05/17/06	104	91	79	52	48	38	39	13	30	1013	1009	1016
05/16/06	103	89	80	60	49	28	47	12	19	1015	1009	1011
05/15/06	102	91	75	41	30	24	15	8	11	1013	1010	1044
05/14/06	103	91	74	37	32	21	23	7	13	1014	1009	973
05/13/06	101	89	76	33	30	25	16	8	13	1013	1009	703
05/12/06	101	88	74	34	28	24	17	7	11	1012	1009	1044
05/11/06	100	88	72	34	31	23	23	7	13	1014	1009	1016
05/10/06	97	85	74	36	33	30	21	10	13	1014	1010	962
05/09/06	94	82	69	38	34	29	24	13	12	1012	1008	956
05/08/06	95	83	67	39	35	28	33	11	16	1013	1008	962
05/07/06	93	81	68	39	35	31	32	12	13	1012	1008	962
05/06/06	90	80	75	38	37	33	23	14	17	1014	1008	962
05/05/06	72	70	70	41	33	22	37	14	19	1013	1009	973
05/04/06	91	82	72	35	28	22	18	10	19	1013	1008	973
05/03/06	--	--	--	34	31	27	14	14	18	1012	1008	973
05/02/06	98	89	76	34	29	24	16	8	15	1012	1008	1066
05/01/06	100	86	71	43	36	26	29	9	14	1012	1008	956

Summary: 104 86 63 60 33 8 51 4 30 1017 1003 1066
 Sensor 6644 down most of 5/15 0825 to 5/16 0725. Sensor 6651 down most of 5/2 2329 to 5/4 1544; also 5/5 0644 to 5/6 1229. Sensor 6652 down most of 5/2 1744 to 5/4 0814; also 5/5 0144 to 5/6 0744. Sensor 6646 down most of 5/2 2329 to 5/4 0259; also 5/5 0714 to 5/6 1229. Sensor 6653 down most of 5/13 0546 to 5/14 0116; also 5/29 0945 to 5/30 1215.

FCD of Maricopa County ALERT System Usery Mtn. Park Weather Statistics - June 2006

DeviceID	6652	6652	6652	6646	6646	6646	6651	6651	6644	6654	6654	6653
StatType	max	mean	min	max	mean	min	max	min	max	max	min	max
DataType	temp	temp	temp	dewpnt	dewpnt	dewpnt	rhumid	rhumid	pkwind	baropr	baropr	solrad
Units	DegF	DegF	DegF	degF	degF	degF	rh%	rh%	mph	mb	mb	wsqm

Daily Sensor Statistics

06/30/06	107	95	85	64	59	54	49	20	14	1015	1008	868
06/29/06	110	95	85	66	60	53	52	17	21	1016	1011	857
06/28/06	107	95	82	64	58	50	55	18	16	1016	1010	890
06/27/06	106	93	84	59	55	49	41	17	20	1015	1010	868
06/26/06	109	96	83	59	54	46	44	14	19	1016	1008	868
06/25/06	111	99	89	55	48	42	33	11	29	1014	1012	890
06/24/06	109	98	90	55	49	45	29	14	20	1016	1011	896
06/23/06	110	98	86	56	49	41	35	11	13	1015	1010	1011
06/22/06	108	97	87	55	49	39	34	11	14	1015	1011	890
06/21/06	107	96	83	56	44	33	33	10	12	1014	1009	901
06/20/06	108	96	84	46	40	31	22	8	25	1014	1009	912
06/19/06	109	98	84	46	43	37	22	11	13	1012	1008	769
06/18/06	110	97	82	44	38	32	24	8	43	1013	1010	857
06/17/06	107	94	82	42	35	31	21	8	13	1013	1010	912
06/16/06	102	90	74	37	34	30	24	8	25	1011	1007	907
06/15/06	101	90	79	37	30	21	17	8	22	1009	1005	890
06/14/06	106	95	84	43	32	17	21	4	18	1013	1008	967
06/13/06	110	97	81	40	32	20	14	7	12	1015	1010	1000
06/12/06	106	93	75	22	15	4	8	3	16	1014	1010	995
06/11/06	105	92	75	30	22	7	15	3	16	1010	1006	995
06/10/06	103	92	79	38	32	25	20	7	15	1010	1006	984
06/09/06	105	94	80	47	40	26	26	6	18	1013	1007	956
06/08/06	105	94	79	59	52	37	52	14	15	1013	1007	956
06/07/06	106	93	83	64	54	44	53	15	24	1013	1008	951
06/06/06	105	93	82	57	51	46	35	15	22	1012	1008	885
06/05/06	108	97	86	50	45	40	28	11	15	1012	1006	951
06/04/06	113	100	87	43	39	35	18	8	19	1011	1005	1055
06/03/06	111	99	84	47	41	34	24	9	15	1013	1007	945
06/02/06	111	98	84	46	37	12	20	5	16	1014	1010	989
06/01/06	109	94	74	25	19	11	12	3	22	1014	1009	984

Summary: 113 95 74 66 42 4 55 3 43 1016 1005 1055
Sensor 6644 down 6/19 0910-2155; also 6/20 0055-1225. Sensor 6653 down most of 6/9 1547 to 6/10 1047; also 6/12 2347 to 6/13 0847; also most of 6/18 1015 to 6/19 1745; also 6/27 1848 to 6/28 0746. Sensor 6654 down 6/17 1749 to 6/18 1918; also most of 6/24 1819 to 6/26 0249.

FCD of Maricopa County ALERT System Usery Mtn. Park Weather Statistics - July 2006

DeviceID	6652	6652	6652	6646	6646	6646	6651	6651	6644	6654	6654	6653
StatType	max	mean	min	max	mean	min	max	min	max	max	min	max
DataType	temp	temp	temp	dewpnt	dewpnt	dewpnt	rhumid	rhumid	pkwind	baropr	baropr	solrad
Units	DegF	DegF	DegF	degF	degF	degF	rh%	rh%	mph	mb	mb	wsqm

Daily Sensor Statistics

07/31/06	97	87	80	76	73	71	86	46	14	1011	1007	896
07/30/06	94	83	74	77	74	71	100	51	13	1014	1009	1049
07/29/06	96	87	80	76	74	70	86	46	14	1015	1010	934
07/28/06	92	86	79	77	75	73	89	57	17	1015	1011	753
07/27/06	91	84	73	80	76	71	100	56	15	1016	1012	995
07/26/06	98	87	76	78	75	72	100	48	14	1015	1010	945
07/25/06	106	98	75	79	66	56	100	24	18	1014	1006	1154
07/24/06	114	101	88	69	61	54	53	16	13	1011	1004	896
07/23/06	116	104	87	70	55	52	65	13	18	1012	1006	1049
07/22/06	115	106	98	56	52	50	26	12	19	1013	1008	967
07/21/06	118	102	90	74	59	53	54	13	22	1013	1008	923
07/20/06	110	100	83	76	62	57	75	19	18	1017	1010	973
07/19/06	112	100	88	62	59	55	43	16	23	1014	1009	1038
07/18/06	113	99	90	70	64	56	50	17	24	1014	1008	923
07/17/06	105	95	83	72	66	63	59	29	15	1013	1011	901
07/16/06	108	96	84	70	64	56	62	20	21	1017	1011	912
07/15/06	113	99	86	75	61	52	63	15	15	1014	1010	868
07/14/06	113	102	91	65	60	51	41	17	26	1014	1007	896
07/13/06	113	102	91	66	60	55	40	16	17	1014	1009	907
07/12/06	111	100	88	63	58	51	35	18	14	1015	1010	907
07/11/06	112	100	88	56	50	46	30	12	13	1013	1009	929
07/10/06	108	98	87	58	54	49	36	16	13	1012	1007	907
07/09/06	109	98	85	65	57	48	50	16	14	1012	1006	923
07/08/06	104	93	80	67	64	59	67	24	17	1016	1010	912
07/07/06	102	91	80	71	65	59	65	26	21	1017	1014	962
07/06/06	103	92	80	71	66	55	73	23	13	1016	1012	1016
07/05/06	97	85	74	76	69	64	99	38	27	1017	1011	484
07/04/06	105	95	88	67	61	57	43	23	15	1016	1010	940
07/03/06	107	96	86	63	60	55	45	20	15	1016	1012	967
07/02/06	104	96	88	64	60	56	42	25	14	1014	1012	852
07/01/06	110	98	87	64	58	49	42	16	15	1013	1010	813

Summary: 118 95 73 80 63 46 100 12 27 1017 1004 1154
 Sensor 6644 down 7/24 0041-0911. Sensor 6651 down most of 7/3 2259 to 7/4 2214; also 7/17 1028 to 7/18 0043. Sensor 6652 down most of 7/4 0329 to 7/5 0044; also 7/17 1313 to 7/18 0458. Sensor 6646 down 7/4 0329-2214; also 7/17 1313 to 7/18 0458. Sensor 6653 down most of 7/15 1045 to 7/16 0945. Sensor 6654 down most of 7/1 0005 to 7/3 0249; also 7/15 0218-1348; also 7/16 2048 to 7/17 2218.

FCD of Maricopa County ALERT System Usery Mtn. Park Weather Statistics - August 2006

DeviceID	6652	6652	6652	6646	6646	6646	6651	6651	6644	6654	6654	6653
StatType	max	mean	min	max	mean	min	max	min	max	max	min	max
DataType	temp	temp	temp	dewpnt	dewpnt	dewpnt	rhumid	rhumid	pkwind	baropr	baropr	solrad
Units	DegF	DegF	DegF	degF	degF	degF	rh%	rh%	mph	mb	mb	wsqm

Daily Sensor Statistics

08/31/06	105	92	82	69	65	62	66	27	13	1012	1008	874
08/30/06	105	92	82	69	65	59	56	29	14	1013	1007	879
08/29/06	106	94	78	65	57	42	44	18	13	1014	1008	896
08/28/06	108	94	80	54	46	41	36	11	11	1012	1008	912
08/27/06	104	92	78	68	55	42	61	15	11	1013	1009	918
08/26/06	101	90	82	70	66	60	64	32	13	1012	1009	896
08/25/06	98	87	77	75	72	69	91	42	9	1013	1008	1055
08/24/06	92	82	73	76	71	66	100	49	14	1016	1010	973
08/23/06	104	91	80	75	69	64	75	32	21	1016	1010	907
08/22/06	97	89	81	72	69	63	74	38	14	1017	1014	1060
08/21/06	108	93	73	73	65	60	97	23	30	1016	1010	1005
08/20/06	106	95	85	65	62	52	51	18	13	1014	1009	984
08/19/06	109	96	84	66	54	47	43	15	12	1013	1008	912
08/18/06	107	94	82	66	56	47	48	14	12	1015	1009	1005
08/17/06	100	91	83	72	65	53	67	21	14	1016	1011	912
08/16/06	98	90	82	72	69	66	70	39	14	1015	1012	940
08/15/06	97	86	78	73	70	67	85	41	13	1015	1011	786
08/14/06	105	89	79	74	69	64	80	32	18	1015	1010	912
08/13/06	101	91	81	74	70	65	78	35	16	1013	1009	907
08/12/06	100	87	74	78	73	67	100	39	17	1014	1008	934
08/11/06	102	91	77	76	71	68	96	35	17	1014	1009	973
08/10/06	106	92	84	74	71	64	69	34	19	1015	1010	907
08/09/06	105	92	81	77	70	67	90	32	17	1015	1010	940
08/08/06	106	94	84	74	71	68	68	34	20	1016	1011	1005
08/07/06	107	97	86	71	68	65	56	30	20	1014	1010	934
08/06/06	106	95	79	64	55	52	46	17	14	1013	1008	940
08/05/06	102	91	78	69	59	48	71	17	13	1015	1010	940
08/04/06	98	86	78	75	69	63	91	38	14	1015	1011	467
08/03/06	100	90	80	71	67	60	70	33	21	1013	1010	934
08/02/06	101	90	78	71	63	55	81	29	13	1015	1010	1016
08/01/06	99	90	79	75	69	58	81	34	12	1013	1010	1038

Summary: 109 91 73 78 65 41 100 11 30 1017 1007 1060
 Sensor 6651 down 8/15 0459-1144. Sensor 6652 down 8/17 0929-2114. Sensor 6654 down most of 8/8 2049 to 8/9 2049; also 8/30 1819 to 8/31 0519.

FCD of Maricopa County ALERT System

Usery Mtn. Park Weather Statistics - September 2006

DeviceID	6652	6652	6652	6646	6646	6646	6651	6651	6644	6654	6654	6653
StatType	max	mean	min	max	mean	min	max	min	max	max	min	max
DataType	temp	temp	temp	dewpnt	dewpnt	dewpnt	rhumid	rhumid	pkwind	baropr	baropr	solrad
Units	DegF	DegF	DegF	degF	degF	degF	rh%	rh%	mph	mb	mb	wsqm

Daily Sensor Statistics

09/30/06	102	87	73	39	33	30	22	3	9	1014	1010	819
09/29/06	99	86	73	37	33	28	22	10	9	1015	1011	852
09/28/06	102	88	73	44	36	28	32	7	11	1017	1012	813
09/27/06	100	89	76	57	49	37	48	13	11	1017	1013	764
09/26/06	103	91	79	60	56	51	45	21	10	1016	1012	808
09/25/06	101	88	77	55	52	48	42	19	17	1016	1011	824
09/24/06	96	84	74	51	40	31	33	17	18	1016	1012	830
09/23/06	89	79	70	57	48	37	61	20	12	1015	1009	824
09/22/06	90	80	72	59	49	26	62	14	15	1009	1005	901
09/21/06	88	78	67	30	27	24	20	10	13	1012	1007	852
09/20/06	93	83	74	60	47	29	50	13	18	1013	1008	995
09/19/06	97	85	72	47	43	38	34	16	12	1016	1010	846
09/18/06	95	83	71	45	37	28	36	13	12	1015	1012	857
09/17/06	95	82	70	52	44	36	51	14	13	1014	1011	863
09/16/06	91	85	77	56	54	47	44	28	11	1012	1009	857
09/15/06	91	85	76	65	55	51	67	30	18	1010	1006	863
09/14/06	97	86	76	66	60	54	65	26	17	1009	1005	1033
09/13/06	96	86	79	68	61	59	69	32	18	1015	1008	863
09/12/06	99	88	79	62	59	54	57	23	22	1015	1011	951
09/11/06	101	88	76	65	58	46	63	20	18	1014	1012	1044
09/10/06	98	85	73	68	63	56	83	25	13	1015	1010	874
09/09/06	91	81	73	72	67	63	87	46	8	1015	1011	1027
09/08/06	94	82	70	71	66	61	91	40	11	1013	1009	885
09/07/06	88	81	71	72	67	60	97	51	18	1014	1009	758
09/06/06	100	90	82	69	66	57	63	35	15	1017	1012	1082
09/05/06	98	88	81	71	67	63	65	37	17	1018	1014	934
09/04/06	97	85	75	76	68	66	95	39	19	1016	1012	967
09/03/06	97	84	72	74	70	66	100	42	18	1014	1009	1049
09/02/06	103	90	73	75	65	57	100	30	19	1017	1008	665
09/01/06	108	95	83	67	61	55	54	20	11	1012	1007	879

Summary: 108 85 67 76 53 24 100 3 22 1018 1005 1082

Sensor 6644 down most of 9/8 1025 to 9/9 2041. Sensor 6651 down 9/15 1044 to 9/16 0759. Sensors 6652 and 6646 down 9/15 1244 to 9/16 1159. Sensor 6653 down most of 9/2 0146-1516; also 9/16 1346 to 9/17 0416. Sensor 6654 down most of 9/6 1449 to 9/8 0019; also 9/11 1120-2119.

FCD of Maricopa County ALERT System Wickenburg Airport Weather Statistics - October 2005

DeviceID	7122	7122	7122	7116	7116	7116	7121	7121	7114	7124	7124	7123
StatType	max	mean	min	max	mean	min	max	min	max	max	min	max
DataType	temp	temp	temp	dewpnt	dewpnt	dewpnt	rhumid	rhumid	pkwind	baropr	baropr	solrad
Units	DegF	DegF	DegF	DegF	DegF	DegF	rh%	rh%	mph	mb	mb	wsqm

Daily Sensor Statistics

10/31/05	85	69	56	46	34	27	64	12	10	1023	1018	670
10/30/05	81	66	51	48	43	38	80	22	12	1020	1015	670
10/29/05	80	65	50	53	46	41	95	25	12	1017	1013	676
10/28/05	77	65	54	52	48	41	86	29	13	1014	1011	725
10/27/05	80	67	52	50	47	44	82	31	11	1014	1010	659
10/26/05	82	67	52	51	47	33	93	25	10	1015	1011	665
10/25/05	84	70	59	51	46	41	72	23	16	1015	1012	692
10/24/05	85	71	56	49	46	42	78	22	14	1016	1011	610
10/23/05	89	71	56	54	49	44	89	24	12	1013	1008	549
10/22/05	86	70	54	54	49	41	84	21	12	1013	1009	714
10/21/05	88	70	60	71	55	44	97	23	11	1014	1011	791
10/20/05	82	68	53	59	54	49	100	34	11	1015	1013	725
10/19/05	75	62	48	56	51	47	100	41	11	1017	1013	725
10/18/05	66	61	51	66	58	51	100	63	18	1013	1009	967
10/17/05	78	71	63	66	54	39	100	31	31	1014	1010	396
10/16/05	82	74	64	53	44	36	59	20	20	1012	1007	489
10/15/05	83	74	62	53	48	44	59	29	18	1014	1008	736
10/14/05	89	75	60	46	40	30	46	16	18	1018	1013	753
10/13/05	94	78	64	33	31	27	28	11	13	1016	1012	736
10/12/05	87	70	52	29	27	25	38	11	10	1013	1011	835
10/11/05	84	67	51	32	28	26	42	12	12	1015	1011	780
10/10/05	80	69	57	32	30	26	36	14	15	1012	1008	786
10/09/05	81	71	54	38	33	23	47	12	26	1008	1003	780
10/08/05	89	77	64	47	41	34	46	18	21	1009	1003	775
10/07/05	94	79	61	55	46	34	50	20	16	1012	1008	786
10/06/05	96	76	57	47	37	28	37	16	11	1012	1008	791
10/05/05	90	76	62	47	33	24	27	16	13	1012	1009	802
10/04/05	90	79	69	70	57	24	92	16	19	1011	1008	813
10/03/05	93	82	65	64	54	47	67	21	22	1012	1008	802
10/02/05	95	81	65	54	50	42	59	21	16	1012	1009	802
10/01/05	97	82	66	43	40	37	36	13	13	1013	1009	813

Summary: 97 72 48 71 44 23 100 11 31 1023 1003 967
 Sensor 7114 down 10/27 0752-1822; also most of 10/28 0037-2022. Sensor 7123 down 10/4 0036-1006; also most of 10/23 0306-2136; also most of 10/24 0836-1836; also 10/26 1121-2037. Sensor 7124 down 10/12 0909-1809; also most of 10/15 0439 to 10/16 0239; also most of 10/21 0738-1738.

FCD of Maricopa County ALERT System
Wickenburg Airport Weather Statistics - November 2005

DeviceID	7122	7122	7122	7116	7116	7116	7121	7121	7114	7124	7124	7123
StatType	max	mean	min	max	mean	min	max	min	max	max	min	max
DataType	temp	temp	temp	dewpnt	dewpnt	dewpnt	rhumid	rhumid	pkwind	baropr	baropr	solrad
Units	DegF	DegF	DegF	DegF	DegF	DegF	rh%	rh%	mph	mb	mb	wsqm

Daily Sensor Statistics

11/30/05	70	51	34	32	21	11	54	13	7	1017	1013	555
11/29/05	65	48	33	15	10	5	34	9	10	1018	1013	555
11/28/05	57	47	33	12	6	-1	27	8	19	1019	1015	555
11/27/05	53	46	38	15	9	4	27	12	23	1017	1009	566
11/26/05	68	58	48	39	31	14	48	20	19	1010	1007	549
11/25/05	79	60	44	30	26	18	57	10	13	1015	1012	571
11/24/05	80	66	52	35	31	26	44	16	16	1015	1012	566
11/23/05	79	64	50	26	23	19	37	9	11	1017	1013	615
11/22/05	80	62	48	27	21	16	37	9	9	1020	1015	544
11/21/05	82	60	42	22	20	15	41	8	9	1019	1016	522
11/20/05	79	61	46	22	18	14	34	9	8	1021	1016	599
11/19/05	82	61	40	24	19	14	42	7	8	1017	1014	599
11/18/05	77	63	48	25	19	15	39	9	8	1021	1015	604
11/17/05	80	63	43	28	22	18	39	9	9	1018	1014	604
11/16/05	79	59	41	24	18	11	32	10	11	1020	1016	604
11/15/05	80	65	49	42	30	11	53	12	20	1018	1012	423
11/14/05	81	66	48	45	39	35	71	20	17	1015	1011	610
11/13/05	81	63	46	47	40	32	96	17	10	1018	1014	621
11/12/05	75	60	44	48	44	41	100	30	15	1018	1013	615
11/11/05	70	60	50	59	50	41	100	36	11	1014	1011	830
11/10/05	77	66	56	54	48	43	90	31	14	1016	1011	500
11/09/05	83	68	56	46	41	33	55	21	17	1016	1011	698
11/08/05	85	68	52	37	33	30	50	14	14	1015	1012	659
11/07/05	83	66	51	37	34	31	49	17	14	1014	1012	615
11/06/05	79	64	46	37	34	30	66	17	11	1014	1013	654
11/05/05	81	63	45	36	34	31	65	17	8	1015	1010	637
11/04/05	81	63	47	38	34	31	61	16	13	1014	1010	654
11/03/05	80	66	54	36	33	30	48	18	11	1015	1012	582
11/02/05	83	68	55	30	27	26	34	12	14	1017	1013	670
11/01/05	88	69	52	30	26	22	36	9	13	1020	1014	648

Summary: 88 61 33 59 28 -1 100 7 23 1021 1007 830
Sensors 7121, 7122, 7116, 7123 and 7124 down 6 hours or more multiple times 11/26 through 11/29. Sensor 7123 down 11/15 0637-2307. Sensor 7124 down most of 11/5 1510 to 11/7 0810; also 11/14 0447-1747; also most of 11/17 1252 to 11/18 1039; also 11/22 0128-1111.

FCD of Maricopa County ALERT System
Wickenburg Airport Weather Statistics - December 2005

DeviceID	7122	7122	7122	7116	7116	7116	7121	7121	7114	7124	7124	7123
StatType	max	mean	min	max	mean	min	max	min	max	max	min	max
DataType	temp	temp	temp	dewpnt	dewpnt	dewpnt	rhumid	rhumid	pkwind	baropr	baropr	solrad
Units	DegF	DegF	DegF	DegF	DegF	DegF	rh%	rh%	mph	mb	mb	wsqm

Daily Sensor Statistics

12/31/05	65	52	42	36	32	27	64	32	13	1013	1010	582
12/30/05	68	52	38	35	30	22	66	21	6	1015	1011	516
12/29/05	71	55	43	36	31	24	64	25	11	1014	1011	533
12/28/05	74	58	42	30	25	20	45	16	14	1018	1012	522
12/27/05	72	56	39	43	31	18	98	14	13	1022	1016	533
12/26/05	71	56	42	41	30	21	76	21	14	1017	1013	533
12/25/05	75	59	43	31	24	21	55	12	12	1017	1013	549
12/24/05	83	63	48	38	32	28	59	13	9	1020	1016	533
12/23/05	77	60	46	38	31	25	56	18	16	1019	1015	527
12/22/05	77	60	48	33	28	26	48	15	9	1019	1016	495
12/21/05	81	60	46	34	31	29	59	15	9	1021	1017	478
12/20/05	76	57	41	34	32	30	73	19	10	1023	1019	533
12/19/05	69	53	39	39	30	22	57	27	14	1024	1020	462
12/18/05	60	48	34	28	23	12	56	25	9	1022	1017	264
12/17/05	55	42	25	13	9	4	41	14	13	1017	1010	456
12/16/05	61	42	26	10	7	3	41	10	10	1011	1008	549
12/15/05	56	45	35	18	11	4	43	11	11	1014	1008	220
12/14/05	70	49	34	25	22	17	59	13	14	1018	1013	538
12/13/05	67	49	33	25	20	15	50	14	12	1016	1013	544
12/12/05	63	53	43	21	18	16	36	16	11	1016	1014	253
12/11/05	70	52	41	17	14	12	33	10	10	1017	1014	566
12/10/05	74	54	34	16	10	7	31	7	9	1020	1016	538
12/09/05	71	50	40	16	13	9	35	8	9	1018	1016	610
12/08/05	65	50	36	17	14	12	39	11	7	1018	1015	533
12/07/05	64	47	30	18	14	9	45	12	15	1016	1012	544
12/06/05	65	47	31	14	10	6	38	9	13	1017	1013	549
12/05/05	62	45	29	12	6	2	35	7	9	1020	1016	555
12/04/05	62	48	35	14	9	3	37	10	19	1020	1014	555
12/03/05	67	54	41	43	28	13	75	18	14	1014	1010	549
12/02/05	65	55	46	35	33	32	60	30	10	1015	1011	236
12/01/05	72	55	39	36	31	26	62	22	9	1018	1014	577

Summary: 83 52 25 43 22 2 98 7 19 1024 1008 610

Sensor 7114 down 12/7 2058 to 12/8 0543; also most of 12/30 0113 to 12/31 0913. Sensor 7124 down 12/21 0121-0851.

FCD of Maricopa County ALERT System

Wickenburg Airport Weather Statistics - January 2006

DeviceID	7122	7122	7122	7116	7116	7116	7121	7121	7114	7124	7124	7123
StatType	max	mean	min	max	mean	min	max	min	max	max	min	max
DataType	temp	temp	temp	dewpnt	dewpnt	dewpnt	rhumid	rhumid	pkwind	baropr	baropr	solrad
Units	DegF	DegF	DegF	DegF	DegF	DegF	rh%	rh%	mph	mb	mb	wsqm

Daily Sensor Statistics

01/31/06	68	55	41	37	31	26	57	27	24	1015	1010	626
01/30/06	74	55	37	31	29	26	69	19	10	1020	1013	621
01/29/06	67	52	35	33	26	19	54	21	12	1021	1017	258
01/28/06	65	49	32	29	24	20	72	20	12	1023	1019	687
01/27/06	62	47	32	33	26	19	66	25	15	1019	1015	599
01/26/06	66	48	32	29	25	21	68	21	10	1019	1017	637
01/25/06	63	53	40	28	20	14	56	15	17	1018	1017	604
01/24/06	74	60	48	24	17	10	23	11	24	1019	1015	604
01/23/06	71	55	39	18	13	9	29	11	12	1018	1017	599
01/22/06	67	49	31	18	12	9	39	10	12	1018	1015	637
01/21/06	64	46	29	17	13	9	49	11	13	1019	1016	593
01/20/06	62	46	30	19	16	13	55	14	14	1021	1017	593
01/19/06	56	48	37	32	21	12	45	22	26	1017	1012	632
01/18/06	65	48	34	14	10	4	30	10	11	1020	1014	566
01/17/06	65	46	31	13	9	1	37	9	9	1025	1020	560
01/16/06	55	45	37	34	18	10	82	17	22	1023	1013	582
01/15/06	57	51	39	42	32	25	90	29	29	1016	1013	571
01/14/06	71	59	50	31	22	17	38	14	12	1016	1014	566
01/13/06	76	57	40	24	20	17	43	12	12	1020	1015	566
01/12/06	72	54	38	25	16	10	34	12	11	1020	1013	555
01/11/06	73	53	39	16	9	0	25	7	8	1019	1013	555
01/10/06	75	54	40	13	6	-1	27	5	10	1021	1015	544
01/09/06	70	55	48	22	17	13	32	10	11	1021	1016	555
01/08/06	74	56	41	24	18	15	36	10	11	1016	1012	335
01/07/06	76	57	47	19	12	-1	29	9	10	1013	1013	137
01/06/06	79	62	43	18	13	9	25	7	16	1022	1015	555
01/05/06	82	64	49	26	18	8	38	5	10	1024	1021	560
01/04/06	74	56	37	34	28	23	78	14	18	1024	1019	544
01/03/06	65	53	40	46	33	31	77	28	16	1020	1014	555
01/02/06	70	59	50	49	37	30	71	30	16	1015	1012	407
01/01/06	66	54	39	41	36	31	78	36	8	1014	1010	516

Summary 82 53 29 49 20 -1 90 5 29 1025 1010 687

Sensors 7121, 7122 and 7116 down most of 1/7 0645 to 1/10 1000. Sensor 7123 down most of 1/7 0300 to 1/9 1216; also most of 1/16 2204 to 1/17 1706; also most of 1/29 0135-1735. Sensor 7124 down 1/6 2230 to 1/7 2000; also most of 1/22 1801 to 1/24 0931; also most of 1/24 1701 to 1/25 2201.

FCD of Maricopa County ALERT System
Wickenburg Airport Weather Statistics - February 2006

DeviceID	7122	7122	7122	7116	7116	7116	7121	7121	7114	7124	7124	7123
StatType	max	mean	min	max	mean	min	max	min	max	max	min	max
DataType	temp	temp	temp	dewpnt	dewpnt	dewpnt	rhumid	rhumid	pkwind	baropr	baropr	solrad
Units	DegF	DegF	DegF	DegF	DegF	DegF	rh%	rh%	mph	mb	mb	wsqm

Daily Sensor Statistics

02/28/06	74	64	54	60	41	19	100	14	12	1018	1016	610
02/27/06	80	64	46	28	17	10	22	9	10	1017	1016	1016
02/26/06	78	63	48	22	15	9	20	8	18	1020	1016	791
02/25/06	78	59	39	19	13	9	28	9	11	1023	1017	769
02/24/06	77	59	42	19	13	6	21	10	13	1017	1014	758
02/23/06	76	57	37	14	11	6	30	8	12	1018	1015	764
02/22/06	67	51	33	19	15	11	43	13	14	1018	1014	258
02/21/06	62	48	32	28	23	16	67	19	11	1016	1013	742
02/20/06	62	48	34	33	29	23	80	26	12	1018	1015	769
02/19/06	60	48	33	31	27	24	74	26	15	1018	1015	731
02/18/06	61	48	30	30	22	12	57	18	20	1017	1014	681
02/17/06	57	49	37	17	12	6	33	15	9	1015	1013	181
02/16/06	66	52	36	27	15	6	43	12	21	1017	1011	720
02/15/06	68	57	44	35	25	10	44	19	23	1013	1009	725
02/14/06	74	60	43	17	13	9	24	9	14	1016	1010	648
02/13/06	81	60	40	17	11	5	21	8	11	1021	1016	703
02/12/06	77	58	40	10	7	2	18	7	11	1025	1019	703
02/11/06	76	60	45	23	12	6	18	8	11	1026	1020	698
02/10/06	75	61	38	28	21	17	43	12	17	1020	1015	687
02/09/06	78	63	45	33	18	9	39	9	12	1016	1014	445
02/08/06	83	64	44	17	10	0	14	7	12	1019	1015	659
02/07/06	82	60	42	10	6	1	18	5	10	1022	1018	703
02/06/06	74	58	42	13	11	7	22	8	17	1024	1018	670
02/05/06	78	62	50	25	18	7	36	6	22	1018	1013	698
02/04/06	80	61	42	31	25	19	51	13	12	1019	1014	698
02/03/06	77	60	43	36	32	29	65	16	17	1019	1014	659
02/02/06	72	56	38	36	28	21	55	20	13	1016	1013	637
02/01/06	72	56	40	34	29	22	66	19	13	1018	1014	632

Summary: 83 57 30 60 18 0 100 5 23 1026 1009 1016
 Sensor 7114 down most of 2/21 0719-2204. Sensor 7121 down most of 2/10 1628 to 2/11 1413. Sensor 7122 down most of 2/10 1628 to 2/11 2013. Sensor 7116 down most of 2/10 1328 to 2/11 1413. Sensor 7123 down most of 2/7 0006-2336; also 2/18 1356-2136; also most of 2/21 1906 to 2/22 1736. Sensor 7124 down 2/27 0731 to 2/28 1401.

FCD of Maricopa County ALERT System Wickenburg Airport Weather Statistics - March 2006

DeviceID	7122	7122	7122	7116	7116	7116	7121	7121	7114	7124	7124	7123
StatType	max	mean	min	max	mean	min	max	min	max	max	min	max
DataType	temp	temp	temp	dewpnt	dewpnt	dewpnt	rhumid	rhumid	pkwind	baropr	baropr	solrad
Units	DegF	DegF	DegF	degF	degF	degF	rh%	rh%	mph	mb	mb	wsqm

Daily Sensor Statistics

03/31/06	67	59	48	37	32	30	55	26	17	1013	1011	714
03/30/06	69	55	44	32	29	25	62	20	15	1015	1011	654
03/29/06	66	59	48	42	36	28	67	26	23	1011	1009	912
03/28/06	69	63	59	50	43	32	72	30	18	1016	1009	907
03/27/06	74	66	55	48	43	37	59	33	18	1017	1013	879
03/26/06	78	66	50	38	33	25	48	20	13	1016	1012	896
03/25/06	81	67	50	33	29	22	51	12	17	1017	1012	923
03/24/06	78	63	42	38	31	27	67	15	14	1020	1015	857
03/23/06	79	60	41	43	34	27	96	15	11	1023	1018	907
03/22/06	67	51	33	42	36	32	100	32	15	1021	1015	885
03/21/06	58	47	37	46	40	34	100	46	21	1014	1011	654
03/20/06	57	49	38	46	40	35	100	46	16	1014	1011	1088
03/19/06	55	45	39	45	37	28	100	47	15	1011	1006	978
03/18/06	62	53	44	39	29	16	71	15	20	1010	1007	967
03/17/06	72	59	43	34	28	22	60	18	19	1015	1012	857
03/16/06	71	57	41	32	28	23	66	16	13	1019	1014	626
03/15/06	71	57	42	36	31	26	79	20	15	1018	1012	852
03/14/06	58	50	52	36	33	29	87	33	14	1018	1013	907
03/13/06	60	47	32	38	32	28	100	31	10	1021	1017	945
03/12/06	54	44	33	41	32	21	100	24	20	1018	1009	1000
03/11/06	46	42	39	44	39	32	100	62	18	1008	1005	533
03/10/06	56	49	43	39	33	23	82	28	28	1007	1003	879
03/09/06	63	52	38	37	26	15	57	25	20	1011	1004	731
03/08/06	64	54	42	34	27	15	61	16	27	1013	1011	637
03/07/06	72	58	42	41	30	14	43	19	21	1018	1012	846
03/06/06	72	61	49	21	16	10	24	11	13	1020	1017	456
03/05/06	74	59	40	31	21	10	64	8	16	1022	1017	824
03/04/06	70	57	46	39	34	28	70	23	12	1018	1013	297
03/03/06	72	57	38	29	21	13	46	13	18	1016	1013	797
03/02/06	74	57	39	30	23	20	49	16	14	1018	1014	890
03/01/06	72	60	49	55	38	18	100	15	18	1017	1015	588

Summary: 81 56 32 55 32 10 100 8 28 1023 1003 1088
 Sensor 7114 down most of 3/3 2134 to 3/4 2204. Sensor 7121 down 3/14 0258-2228. Sensors 7122 and 7116 down 3/14 0015-2228. Sensor 7123 down most of 3/1 0536-1506; also most of 3/4 0506-2336; also 3/9 1506 to 3/10 0336. Sensor 7124 down 3/11 1301-1931; also 3/17 1401 to 3/18 0501; also 3/31 1322-2332.

FCD of Maricopa County ALERT System Wickenburg Airport Weather Statistics - April 2006

DeviceID	7122	7122	7122	7116	7116	7116	7121	7121	7114	7124	7124	7123
StatType	max	mean	min	max	mean	min	max	min	max	max	min	max
DataType	temp	temp	temp	dewpnt	dewpnt	dewpnt	rhumid	rhumid	pkwind	baropr	baropr	solrad
Units	DegF	DegF	DegF	degF	degF	degF	rh%	rh%	mph	mb	mb	wsqm

Daily Sensor Statistics

04/30/06	92	76	57	40	35	26	49	10	14	1014	1011	989
04/29/06	84	69	50	44	39	33	72	16	13	1017	1012	978
04/28/06	76	62	49	46	40	36	89	24	19	1015	1011	978
04/27/06	69	59	50	40	36	30	62	23	31	1012	1008	973
04/26/06	81	67	51	30	23	18	33	11	24	1012	1008	984
04/25/06	79	66	48	27	23	20	35	10	17	1012	1010	500
04/24/06	77	62	43	26	24	20	41	12	18	1013	1012	956
04/23/06	69	61	48	37	29	23	54	16	24	1013	1009	962
04/22/06	81	70	53	28	19	15	28	9	26	1011	1008	945
04/21/06	86	73	54	22	15	11	18	5	18	1012	1008	1005
04/20/06	85	69	50	18	14	12	21	6	14	1013	1009	978
04/19/06	81	67	48	34	17	11	20	8	14	1012	1009	967
04/18/06	79	66	53	20	11	6	23	5	28	1016	1011	978
04/17/06	77	64	48	34	25	17	39	11	24	1013	1010	973
04/16/06	79	66	49	38	32	24	52	16	20	1014	1011	956
04/15/06	76	62	47	39	35	32	67	22	12	1015	1010	951
04/14/06	85	72	56	39	29	21	46	10	37	1013	1005	1005
04/13/06	92	76	58	24	20	17	20	7	22	1018	1012	962
04/12/06	84	69	50	30	23	15	42	7	19	1018	1013	967
04/11/06	75	62	45	35	30	26	56	16	14	1014	1011	978
04/10/06	74	64	51	33	27	19	39	16	20	1013	1009	978
04/09/06	81	68	48	23	19	15	31	8	18	1014	1009	967
04/08/06	83	66	46	26	20	15	41	7	17	1017	1012	956
04/07/06	76	61	42	27	23	20	50	12	12	1015	1012	995
04/06/06	69	54	36	31	26	21	71	15	15	1016	1011	940
04/05/06	67	58	45	43	33	23	81	21	27	1011	1006	1148
04/04/06	80	71	58	44	39	33	55	22	22	1014	1009	610
04/03/06	82	70	55	43	25	19	39	9	15	1017	1014	934
04/02/06	77	62	43	32	26	21	55	12	17	1019	1014	956
04/01/06	72	60	50	39	31	23	61	16	15	1016	1012	934

Summary: 92 66 36 46 26 6 89 5 37 1019 1005 1148
 Sensor 7114 down most of 4/11 1018 to 4/12 0348; also 4/13 1933 to 4/14 1303; also 4/17 1648 to 4/18 0433. Sensor 7121 down most of 4/19 0113-1913. Sensors 7121 and 7122 down 4/19 0113-0928. Sensor 7123 down 4/9 1630 to 4/10 0130; also 4/25 0831-1631. Sensor 7124 down 4/11 0501-2331; also most of 4/24 0233 to 4/25 1433; also most of 4/30 0233-2400.

FCD of Maricopa County ALERT System Wickenburg Airport Weather Statistics - May 2006

DeviceID	7122	7122	7122	7116	7116	7116	7121	7121	7114	7124	7124	7123
StatType	max	mean	min	max	mean	min	max	min	max	max	min	max
DataType	temp	temp	temp	dewpnt	dewpnt	dewpnt	rhumid	rhumid	pkwind	baropr	baropr	solrad
Units	DegF	DegF	DegF	degF	degF	degF	rh%	rh%	mph	mb	mb	wsqm

Daily Sensor Statistics

05/31/06	99	82	59	14	10	8	12	4	14	1015	1011	995
05/30/06	93	77	54	8	5	0	10	4	15	1016	1011	1022
05/29/06	87	72	50	8	3	-3	12	3	15	1015	1011	1022
05/28/06	81	70	57	25	10	-3	18	4	15	1013	1007	1016
05/27/06	86	75	61	40	33	23	32	14	26	1008	1005	1000
05/26/06	94	81	62	31	25	19	23	8	25	1010	1006	1022
05/25/06	98	84	62	27	25	20	22	6	19	1013	1008	1022
05/24/06	99	83	60	32	29	24	31	7	13	1017	1012	1022
05/23/06	87	72	51	36	32	24	54	9	19	1018	1013	1011
05/22/06	74	68	57	52	34	23	77	14	29	1014	1006	1066
05/21/06	97	83	64	34	27	21	20	9	29	1013	1008	989
05/20/06	97	84	65	33	27	18	25	5	20	1016	1011	1011
05/19/06	99	86	67	35	31	28	25	8	24	1017	1013	989
05/18/06	99	86	68	41	35	28	36	8	18	1016	1012	989
05/17/06	98	85	67	47	41	33	47	10	23	1015	1012	989
05/16/06	95	81	66	52	37	19	38	11	25	1016	1012	962
05/15/06	93	82	64	25	22	17	18	7	17	1016	1011	978
05/14/06	98	83	65	28	24	15	22	6	14	1015	1011	1005
05/13/06	96	82	62	28	23	19	19	6	15	1015	1010	1022
05/12/06	97	83	62	24	20	17	16	6	20	1013	1010	1066
05/11/06	95	81	62	26	21	16	21	5	16	1015	1011	1066
05/10/06	95	79	59	34	26	17	31	6	21	1015	1010	1000
05/09/06	91	76	55	33	27	18	32	9	20	1012	1009	989
05/08/06	90	77	57	32	27	22	32	8	17	1014	1010	901
05/07/06	90	77	60	35	29	25	34	9	19	1013	1010	912
05/06/06	86	73	55	33	30	28	37	12	18	1013	1010	995
05/05/06	81	69	55	32	29	26	43	13	15	1013	1009	1000
05/04/06	81	71	53	29	24	18	26	12	26	1013	1009	995
05/03/06	86	75	57	31	22	12	24	7	22	1012	1009	1126
05/02/06	91	78	60	25	20	15	24	6	25	1014	1010	1060
05/01/06	93	80	60	37	29	20	40	7	18	1013	1010	995

Summary: 99 79 50 52 25 -3 77 3 29 1018 1005 1126

Sensor 7114 down 5/5 1219-2134; also 5/11 2049 to 5/12 0934; also 5/25 0704-1704. Sensor 7121 down 5/4 1330-2030; also 5/6 0900-1530. Sensor 7116 down most of 5/4 0745-2145; also 5/6 0900-1530. Sensor 7123 down 5/3 1401 to 5/4 0801; also 5/7 0801-1931; also 5/13 2201 to 5/14 0901; also 5/20 1631 to 5/21 1001; also most of 5/26 0531-1631; also most of 5/30 0301-2031. Sensor 7124 down most of 5/6 2203 to 5/7 1833; also 5/12 0232-1332.

FCD of Maricopa County ALERT System
Wickenburg Airport Weather Statistics – June 2006

DeviceID	7122	7122	7122	7116	7116	7116	7121	7121	7114	7124	7124	7123
StatType	max	mean	min	max	mean	min	max	min	max	max	min	max
DataType	temp	temp	temp	dewpnt	dewpnt	dewpnt	rhumid	rhumid	pkwind	baropr	baropr	solrad
Units	DegF	DegF	DegF	degF	degF	degF	rh%	rh%	mph	mb	mb	wsqm

Daily Sensor Statistics

06/30/06	103	89	76	64	53	43	68	15	20	1016	1012	1099
06/29/06	104	88	74	66	52	43	68	13	31	1018	1014	1038
06/28/06	102	87	74	54	45	37	38	14	16	1017	1014	978
06/27/06	100	87	78	52	49	45	41	16	35	1016	1013	967
06/26/06	101	90	76	52	47	39	41	13	19	1017	1012	841
06/25/06	105	94	81	49	43	37	29	10	20	1018	1014	1060
06/24/06	105	93	80	47	40	36	26	10	16	1018	1013	885
06/23/06	106	93	77	42	33	26	23	7	15	1017	1013	1066
06/22/06	105	90	71	40	31	23	24	5	13	1018	1012	1011
06/21/06	102	89	72	38	31	23	24	7	16	1016	1012	995
06/20/06	102	88	70	39	32	27	23	7	16	1016	1011	1005
06/19/06	103	91	73	38	34	29	25	8	19	1015	1011	995
06/18/06	105	90	67	39	29	22	20	5	24	1016	1011	1011
06/17/06	103	89	70	30	24	13	19	4	14	1015	1010	1016
06/16/06	98	85	69	33	27	22	21	7	24	1013	1008	1011
06/15/06	93	82	62	31	21	14	15	7	24	1010	1007	1005
06/14/06	100	85	72	33	20	8	22	4	18	1015	1009	1022
06/13/06	103	89	71	39	26	14	20	7	21	1017	1013	1005
06/12/06	97	83	62	20	12	4	15	3	23	1015	1009	1038
06/11/06	97	83	61	28	16	4	25	3	20	1011	1007	----
06/10/06	96	84	63	36	29	19	36	6	16	1012	1008	1016
06/09/06	98	86	67	42	35	23	41	9	22	1014	1010	1011
06/08/06	98	85	69	69	48	31	61	13	20	1014	1011	1038
06/07/06	100	86	76	67	48	37	59	11	19	1015	1011	989
06/06/06	100	89	76	50	43	38	33	12	21	1014	1010	1027
06/05/06	105	93	85	43	33	29	23	7	20	1014	1009	989
06/04/06	107	94	73	30	26	19	18	5	23	1012	1010	995
06/03/06	107	92	73	39	32	27	27	6	15	1016	1011	978
06/02/06	106	90	69	34	22	12	16	5	18	1017	1013	995
06/01/06	102	85	62	15	11	7	12	3	14	1016	1011	1033

Summary: 107 88 61 69 33 4 68 3 35 1018 1007 1099

Sensor 7114 down 6/19 0352-2037. Sensor 7121 down 6/7 2050 to 6/8 1050; also most of 6/27 2233 to 6/29 0203. Sensor 7122 down 6/4 2159 to 6/5 0759; also 6/13 2250 to 6/14 0934; also most of 6/28 0618 to 6/29 0103. Sensor 7116 down 6/4 2359 to 6/5 0801; also 6/13 2350 to 6/14 0928; also most of 6/28 0618 to 6/29 0203. Sensor 7123 down 6/8 0410-1110; also 6/10 2340 to 6/12 0240; also 6/26 1534 to 6/27 0734. Sensor 7124 down most of 6/4 0432 to 6/5 0002; also most of 6/28 0618 to 6/29 1033.

FCD of Maricopa County ALERT System Wickenburg Airport Weather Statistics - July 2006

DeviceID	7122	7122	7122	7116	7116	7116	7121	7121	7114	7124	7124	7123
StatType	max	mean	min	max	mean	min	max	min	max	max	min	max
DataType	temp	temp	temp	dewpnt	dewpnt	dewpnt	rhumid	rhumid	pkwind	baropr	baropr	solrad
Units	DegF	DegF	DegF	degF	degF	degF	rh%	rh%	mph	mb	mb	wsqm

Daily Sensor Statistics

07/31/06	93	85	76	68	64	60	67	36	18	1012	1010	1148
07/30/06	91	84	75	67	65	61	73	45	14	1015	1011	1000
07/29/06	93	85	76	70	66	63	81	40	14	1016	1012	1220
07/28/06	96	85	77	70	67	64	74	39	20	1016	1012	1231
07/27/06	95	86	78	69	67	63	73	39	16	1017	1013	835
07/26/06	96	84	72	73	68	63	99	39	14	1016	1012	978
07/25/06	106	91	70	73	61	54	100	23	31	1013	1009	1049
07/24/06	109	96	84	61	56	53	43	17	31	1013	1008	995
07/23/06	108	98	88	60	52	50	38	15	14	1015	1011	1203
07/22/06	109	99	90	54	51	48	30	14	21	1016	1013	1071
07/21/06	112	95	76	61	55	47	59	14	30	1016	1012	978
07/20/06	99	91	85	63	59	55	46	25	17	1018	1013	703
07/19/06	105	95	85	58	56	52	41	18	19	1016	1013	1082
07/18/06	106	95	84	62	58	52	48	17	15	1017	1013	984
07/17/06	103	90	74	64	59	55	70	22	15	1018	1014	1071
07/16/06	104	89	76	63	57	49	63	18	17	1018	1013	962
07/15/06	106	93	81	59	53	42	42	14	21	1017	1012	951
07/14/06	112	99	85	55	48	40	35	9	15	1017	1012	1049
07/13/06	108	97	82	51	47	40	32	12	15	1018	1014	1126
07/12/06	104	93	76	54	48	42	31	16	17	1017	1013	989
07/11/06	105	93	74	47	42	36	33	9	15	1016	1011	989
07/10/06	103	91	75	50	47	42	42	14	15	1014	1010	1038
07/09/06	105	92	77	55	49	40	46	11	26	1015	1010	1148
07/08/06	99	83	75	74	62	48	64	25	13	1017	1013	1148
07/07/06	96	84	77	63	54	48	63	21	18	1019	1015	923
07/06/06	98	87	73	59	53	51	52	21	15	1018	1013	1071
07/05/06	91	81	72	65	58	51	79	30	13	1017	1013	352
07/04/06	101	90	78	56	53	48	44	19	25	1018	1014	1121
07/03/06	102	91	79	52	48	43	38	14	16	1018	1014	962
07/02/06	103	90	81	56	51	45	40	17	18	1017	1012	1049
07/01/06	105	92	79	52	46	41	41	12	12	1016	1012	995

Summary: 112 90 70 74 55 36 100 9 31 1019 1008 1231
 Sensor 7114 down 7/1 1452-2122; also 7/11 1222 to 7/12 0552; also most of 7/13 2007 to 7/16 0422. Sensor 7121 down 7/8 0548-2118; also 7/15 1133 to 7/16 0448. Sensor 7122 down 7/8 0348-2003; also most of 7/15 1333 to 7/16 0448. Sensor 7116 down 7/8 0548-1718; also 7/15 1333 to 7/16 0448. Sensor 7124 down 7/8 0018-1518; also 7/15 0903 to 7/16 0133.

FCD of Maricopa County ALERT System Wickenburg Airport Weather Statistics - August 2006

DeviceID	7122	7122	7122	7116	7116	7116	7121	7121	7114	7124	7124	7123
StatType	max	mean	min	max	mean	min	max	min	max	max	min	max
DataType	temp	temp	temp	dewpnt	dewpnt	dewpnt	rhumid	rhumid	pkwind	baropr	baropr	solrad
Units	DegF	DegF	DegF	degF	degF	degF	rh%	rh%	mph	mb	mb	wsqm

Daily Sensor Statistics

08/31/06	99	84	73	65	60	56	73	25	19	1015	1011	907
08/30/06	100	86	69	64	55	45	75	20	21	1015	1011	918
08/29/06	100	85	69	60	47	40	46	15	15	1016	1011	929
08/28/06	104	88	67	47	41	38	43	11	16	1015	1011	945
08/27/06	100	84	68	56	41	34	47	10	15	1016	1012	967
08/26/06	96	84	72	66	59	46	81	25	15	1014	1010	918
08/25/06	93	81	69	68	65	60	88	37	14	1014	1011	951
08/24/06	86	78	70	80	65	60	99	47	14	1016	1012	813
08/23/06	97	85	74	66	63	59	71	32	15	1019	1013	544
08/22/06	94	84	74	65	62	60	69	34	14	1019	1015	912
08/21/06	103	89	76	65	57	51	56	22	23	1017	1013	940
08/20/06	103	89	76	62	54	48	58	18	19	1016	1012	951
08/19/06	101	89	72	52	48	45	47	16	16	1016	1012	1005
08/18/06	99	86	71	53	49	43	53	16	12	1017	1013	1005
08/17/06	96	86	76	64	53	46	63	18	13	1018	1014	967
08/16/06	95	86	74	69	59	50	80	24	13	1017	1013	967
08/15/06	95	83	74	68	63	59	76	34	12	1016	1013	747
08/14/06	98	86	76	67	63	57	74	27	23	1017	1013	940
08/13/06	97	86	75	71	63	55	84	28	11	1015	1011	951
08/12/06	93	80	68	71	66	63	100	38	12	1014	1011	940
08/11/06	91	79	69	73	67	63	100	44	25	1016	1012	1027
08/10/06	99	85	74	72	67	62	93	31	26	1017	1013	989
08/09/06	98	84	71	71	65	61	96	34	31	1016	1014	874
08/08/06	103	91	78	63	61	47	60	25	13	1018	1014	973
08/07/06	103	90	75	63	53	46	40	20	16	1016	1012	1027
08/06/06	103	89	73	51	47	44	45	16	18	1015	1012	1044
08/05/06	98	85	68	53	48	44	56	18	17	1017	1013	978
08/04/06	94	85	76	64	55	43	68	18	15	1016	1013	940
08/03/06	96	86	72	62	56	51	56	28	22	1015	1012	973
08/02/06	96	84	71	60	55	48	61	22	15	1017	1013	978
08/01/06	93	84	74	63	60	54	71	29	47	1015	1011	1187

Summary: 104 85 67 80 57 34 100 10 47 1019 1010 1187

Sensor 7114 down most of 8/16 0751 to 8/17 0106. Sensor 7121 down most of 8/23 1750 to 8/24 1635. Sensor 7116 down 8/23 2350 to 8/24 1250. Sensor 7124 down most of 8/2 1224 to 8/3 1554; also 8/4 1754 to 8/5 0854.

FCD of Maricopa County ALERT System
Wickenburg Airport Weather Statistics - September 2006

DeviceID	7122	7122	7122	7116	7116	7116	7121	7121	7114	7124	7124	7123
StatType	max	mean	min	max	mean	min	max	min	max	max	min	max
DataType	temp	temp	temp	dewpnt	dewpnt	dewpnt	rhumid	rhumid	pkwind	baropr	baropr	solrad
Units	DegF	DegF	DegF	degF	degF	degF	rh%	rh%	mph	mb	mb	wsqm

Daily Sensor Statistics

09/30/06	96	80	60	35	32	28	29	10	12	1016	1012	868
09/29/06	97	79	60	37	30	27	30	10	12	1016	1013	879
09/28/06	96	80	60	33	30	28	33	9	19	1019	1015	857
09/27/06	96	80	63	47	38	25	52	8	17	1019	1015	852
09/26/06	96	82	67	52	47	44	48	19	13	1018	1014	830
09/25/06	93	78	60	53	44	37	46	20	17	1017	1014	841
09/24/06	88	75	64	40	35	28	37	18	13	1018	1014	852
09/23/06	84	70	53	43	30	22	33	16	12	1015	1009	835
09/22/06	83	71	57	61	40	24	74	17	19	1009	1005	940
09/21/06	84	70	54	31	26	22	29	12	17	1013	1006	874
09/20/06	86	76	62	49	39	27	48	14	19	1013	1010	890
09/19/06	90	77	58	41	39	35	48	16	13	1017	1012	879
09/18/06	90	73	62	39	32	27	38	14	15	1017	1013	885
09/17/06	88	74	58	52	35	24	33	17	13	1015	1011	885
09/16/06	83	72	57	50	38	23	71	16	14	1014	1008	890
09/15/06	85	76	66	60	48	39	79	21	20	1011	1007	885
09/14/06	91	79	67	63	57	51	88	28	23	1010	1006	967
09/13/06	90	77	69	62	59	55	75	33	19	1015	1009	879
09/12/06	93	80	72	61	56	49	67	25	23	1017	1013	1181
09/11/06	96	81	65	60	54	46	85	19	13	1017	1013	896
09/10/06	89	77	66	66	60	48	93	25	17	1016	1013	929
09/09/06	81	74	64	67	64	60	97	58	30	1015	1012	995
09/08/06	88	76	64	64	60	55	94	34	22	1014	1010	896
09/07/06	86	76	65	64	60	56	87	40	16	1014	1011	896
09/06/06	92	84	74	63	60	51	66	32	27	1019	1014	879
09/05/06	93	84	74	63	61	58	64	35	18	1020	1017	912
09/04/06	92	82	70	64	62	59	83	36	18	1016	1015	934
09/03/06	91	81	69	68	62	58	86	36	18	1015	1012	962
09/02/06	99	83	70	68	59	48	95	27	18	1015	1012	901
09/01/06	103	88	74	58	53	48	53	16	11	1015	1011	918

Summary: 103 78 53 68 47 22 97 8 30 1020 1005 1181

Sensor 7114 down 9/6 0106-1806; also most of 9/18 1200 to 9/20 1730. Sensor 7121 down most of 9/6 0520 to 9/7 0105; also most of 9/17 0505 to 9/18 1049; also 9/20 2156 to 9/21 0541. Sensor 7122 down 9/5 1520-2120; also most of 9/6 0520 to 9/7 0420; also 9/17

----- Continued on next page -----

Wickenburg Airport Weather Statistics - September 2006 - page 2

1935 to 9/18 1056. Sensor 7116 down most of 9/6 0520 to 9/7 0105; also 9/17 1935 to 9/18 1056; also most of 9/20 2156 to 9/21 1157. Sensor 7123 down most of 9/5 0635 to 9/7 1305; also 9/18 0035-1049. Sensor 7124 down most of 9/3 2325 to 9/5 0255; also most of 9/17 0255 to 9/18 1049; also 9/28 1219 to 9/29 1249.