

Weather Station Statistics Report Water Year 2002

Gila Bend Mountains
Station Number 5050



FCDMC
Annual Hydrologic Data Report
Volume III: Weather Statistics
Water Year 2002

Table of Contents

Table of Contents	i
Preface	ii
Map showing Weather Station locations	iii
Monthly Statistical Summaries of Weather Stations	1 - 324

Preface

This report is part of a three-volume report containing hydrologic and meteorological data collected by the Flood Control District of Maricopa County during the water year 2002. This report is volume three and contains weather station statistics.

Twenty-seven telemetered weather stations are included in this report (Gila Bend Landfill was added in January). Twenty-two of the stations are located within Maricopa County, four in Yavapai County and one in Pinal County. All weather stations report temperature and relative humidity, and many report wind direction, wind speed, barometric pressure and solar radiation.

The temperature, relative humidity, and wind sensors record data every 15 minutes; the barometric pressure and solar radiation sensors every 30 minutes. Dewpoint temperature is calculated by the ALERT computer using temperature and relative humidity data.

The weather summaries contain daily maximum, minimum and mean values for temperature, relative humidity, and dewpoint. The summaries also contain daily maximum values for peak wind and solar radiation; and daily maximum and minimum values for barometric pressure. The weather stations also record precipitation; however that data is located in the "Flood Control District of Maricopa County Annual Hydrologic Data Report Volume 1".

Weather data has been edited and is as accurate and complete as possible. Footnotes indicating periods of missing data have been added to the appropriate weather summaries. Although every possible means has been taken to provide accurate data, the liability for using this data falls upon the user, and not the Flood Control District of Maricopa County.

Additional copies of this report, or any of the other volumes titled "FCDMC ALERT Annual Hydrologic Data Report - Water Year 2002" (earlier years also available), may be purchased from:

**Flood Control District Of Maricopa County
2801 West Durango Street
Phoenix, AZ 85009-6399
(602) 506-1501**

or download it from our Web Page at
<http://www.fcd.maricopa.gov/Services/ALERT/default.asp>

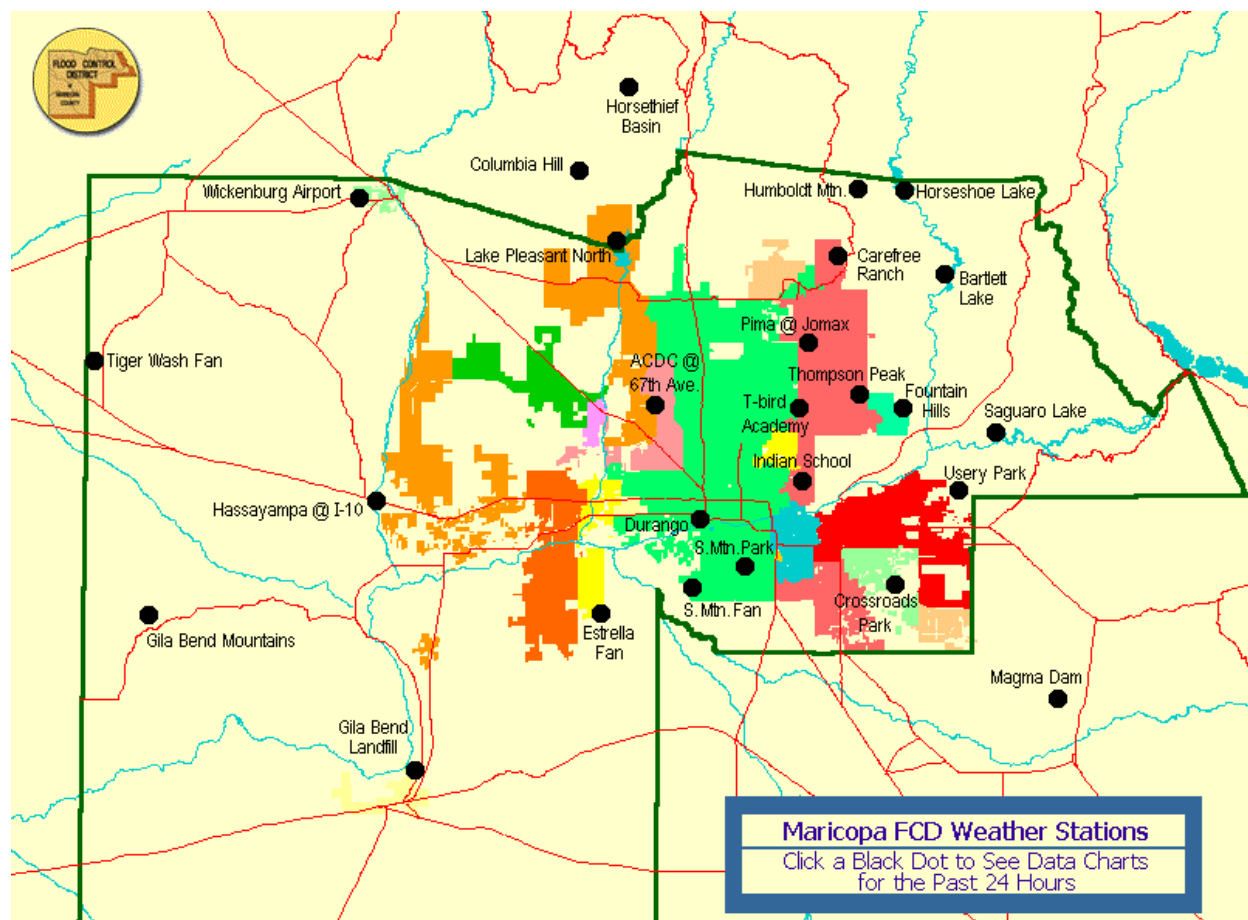

<u>NAME</u>	<u>ELEVATION</u>	<u>LOCATION</u>
ACDC @ 67 th Ave	1220	67th Ave Bridge at Arizona Canal
Carefree Ranch	3200	3.5 miles NE of Sky ranch Airport
Columbia Hill	2393	5 miles NNW of Castle Hot Springs
Crossroads Park	1270	1/2 mile NW of Ray Rd and Greenfield Rd
Durango Complex	1050	27th Ave and Durango St
Estrella Fan	1425	Alignment of El Mirage Rd and Germann Rd
Fountain Hills Fire Station	2284	Palisades Blvd near Fountain Hills Blvd
Gila Bend Landfill	750	3 miles N of intersection of US 80 and I-8
Gila Bend Mtns	1620	16 miles NW of Painted Rock Dam
Hassayampa @ I-10	1035	I-10 Bridge 12 miles WNW of Buckeye
Horsethief Basin	6702	6 miles SE of Crown King
Humboldt Mountain	5198	13 miles NE of town of Cave Creek
IBW @ Indian School	1235	Indian School Rd at Hayden Rd
Magma FRS	1610	7 miles NNW of Florence
Mt Union	7495	10 miles SSE of Prescott
Pima @ Jomax	2180	1/8 mile NW of Pima Rd and Jomax Rd
South Mountain Fan	1420	Alignment of Ray Rd and 35th Ave
South Mountain Park	2135	Alignment of Elliot Rd and 24th St
Thompson Peak	3993	Alignment of Bell Rd and 120th St
Thunderbird Academy	1448	1/4 mile ESE of Thunderbird Rd and Scottsdale Rd
Tiger Wash Fan	1605	1 mile W of Eagle Eye Rd and 4 miles N of Salome Highway
Usery Mtn Park	2115	1/3 mile E of McDowell Rd and Crisman Rd alignment
Wickenburg Airport	2383	4.5 miles W of US 60 / US 93 junction

FCD of Maricopa County ALERT System
ACDC @ 67th Ave. Weather Statistics - October 2001

DeviceID	5522	5522	5522	5518	5518	5518	5521	5521
StatType	max	mean	min	max	mean	min	max	min
DataType	temp	temp	temp	dewpnt	dewpnt	dewpnt	rhumid	rhumid
Units	DegF	DegF	DegF	DegF	DegF	DegF	rh%	rh%

Daily Sensor Statistics

10/31/01	85	72	62	46	42	36	49	23
10/30/01	89	72	57	41	37	32	48	13
10/29/01	93	72	56	40	35	31	46	12
10/28/01	91	75	62	46	39	33	46	13
10/27/01	97	78	62	46	41	35	47	14
10/26/01	96	76	59	42	37	33	43	11
10/25/01	94	71	54	41	37	30	56	10
10/24/01	90	73	56	45	41	37	65	16
10/23/01	88	72	57	45	42	36	65	18
10/22/01	89	74	64	48	40	31	46	20
10/21/01	93	73	56	38	32	26	39	9
10/20/01	93	75	56	38	31	24	42	9
10/19/01	95	73	56	40	33	27	39	10
10/18/01	93	73	55	37	32	26	46	9
10/17/01	94	75	60	40	36	31	42	12
10/16/01	96	76	59	40	33	27	36	9
10/15/01	94	73	54	40	33	29	49	10
10/14/01	91	72	52	38	30	24	42	10
10/13/01	85	70	55	30	20	10	24	9
10/12/01	84	70	55	34	20	3	46	4
10/11/01	88	71	55	33	27	20	40	8
10/10/01	89	74	61	54	40	22	73	9
10/09/01	83	72	62	55	53	49	72	32
10/08/01	86	74	64	58	53	47	78	31
10/07/01	87	74	66	59	55	50	77	33
10/06/01	91	77	69	63	57	53	71	30
10/05/01	91	80	67	57	52	48	64	25
10/04/01	90	79	65	59	53	47	79	25
10/03/01	92	80	70	59	53	44	69	20
10/02/01	92	81	74	57	50	45	50	23
10/01/01	87	80	73	50	45	39	45	20
Summary:	97	74	52	63	40	3	79	4

FCD of Maricopa County ALERT System Bartlett Lake Weather Statistics - October 2001

DeviceID	5912	5912	5912	5908	5908	5908	5911	5911	5904	5914	5914	5913
StatType	max	mean	min	max	mean	min	max	min	max	max	min	max
DataType	temp	temp	temp	dewpnt	dewpnt	dewpnt	rhumid	rhumid	pkwind	baropr	baropr	solrad
Units	DegF	DegF	DegF	DegF	DegF	DegF	rh%	rh%	mph	mb	mb	wsqm

Daily Sensor Statistics

10/31/01	83	74	62	56	44	33	56	21	23	1016	1011	813
10/30/01	90	73	60	44	37	29	52	12	14	1018	1012	670
10/29/01	92	73	61	48	38	31	50	11	16	1021	1016	676
10/28/01	89	74	63	50	41	28	63	12	16	1021	1013	709
10/27/01	94	82	72	52	42	34	49	14	22	1019	1014	604
10/26/01	104	80	67	45	36	30	43	8	18	1021	1016	681
10/25/01	91	73	61	45	36	30	51	12	20	1020	1014	709
10/24/01	89	72	57	49	39	26	64	11	16	1016	1009	714
10/23/01	85	71	57	49	43	34	68	16	19	1015	1009	698
10/22/01	86	73	63	50	40	32	55	16	17	1016	1010	852
10/21/01	88	72	58	42	35	25	51	9	16	1016	1010	819
10/20/01	90	74	60	46	35	25	48	9	20	1015	1010	797
10/19/01	93	75	63	45	33	23	48	8	16	1016	1010	725
10/18/01	91	73	58	45	36	26	59	9	17	1019	1013	720
10/17/01	93	77	66	47	39	31	46	12	17	1019	1013	725
10/16/01	95	79	67	52	35	25	40	9	24	1020	1015	725
10/15/01	92	74	61	45	35	26	53	9	15	1019	1012	764
10/14/01	89	71	54	42	33	24	66	10	15	1016	1010	769
10/13/01	83	70	59	33	26	18	30	9	18	1015	1011	769
10/12/01	81	69	56	41	25	6	55	5	26	1015	1009	780
10/11/01	86	72	61	43	32	23	47	10	19	1017	1009	775
10/10/01	87	72	63	58	44	22	83	9	17	1017	1012	879
10/09/01	82	70	59	59	54	49	89	36	18	1017	1012	637
10/08/01	84	71	65	60	56	48	82	30	23	1018	1013	786
10/07/01	81	73	68	62	56	51	77	45	23	1017	1014	802
10/06/01	88	77	68	63	56	50	74	34	27	1019	1013	802
10/05/01	88	78	67	58	51	48	64	27	20	1018	1011	775
10/04/01	88	76	65	60	54	46	84	28	20	1017	1011	775
10/03/01	90	78	68	61	52	43	73	21	28	1019	1013	736
10/02/01	89	81	73	55	48	45	51	22	13	1016	1013	571
10/01/01	87	82	79	51	44	35	37	17	27	1017	1014	214
Summary:	104	74	54	63	41	6	89	5	28	1021	1009	879

FCD of Maricopa County ALERT System
Carefree Ranch Weather Statistics - October 2001

DeviceID	4932	4932	4932	4928	4928	4928	4931	4931	4924	4933
StatType	max	mean	min	max	mean	min	max	min	max	max
DataType	temp	temp	temp	dewpnt	dewpnt	dewpnt	rhumid	rhumid	pkwind	solrad
Units	DegF	DegF	DegF	DegF	DegF	DegF	rh%	rh%	mph	wsqm

Daily Sensor Statistics

10/31/01	79	71	63	45	39	32	46	23	16	775
10/30/01	86	73	63	37	32	26	34	14	10	687
10/29/01	86	73	61	38	33	28	36	14	13	621
10/28/01	83	72	62	45	36	29	49	14	15	742
10/27/01	89	83	72	44	37	33	37	18	19	538
10/26/01	94	81	69	38	33	28	27	12	13	659
10/25/01	87	72	60	38	34	31	40	14	11	681
10/24/01	83	71	59	42	37	33	50	17	12	681
10/23/01	81	69	58	44	40	35	55	20	15	676
10/22/01	81	71	63	44	38	25	47	18	15	885
10/21/01	87	73	61	38	29	24	29	11	12	857
10/20/01	86	74	61	32	28	26	28	11	12	714
10/19/01	88	75	63	32	27	22	26	9	11	703
10/18/01	86	73	60	33	29	26	32	12	14	698
10/17/01	88	76	66	38	34	28	30	15	12	747
10/16/01	91	78	68	35	29	23	23	11	20	720
10/15/01	88	74	60	36	30	27	32	12	10	731
10/14/01	85	71	57	33	28	24	30	11	12	736
10/13/01	80	68	54	29	19	8	28	9	18	742
10/12/01	76	67	57	31	18	8	26	7	25	753
10/11/01	80	69	58	34	26	22	31	13	14	758
10/10/01	82	70	59	51	39	22	75	14	18	775
10/09/01	75	67	59	54	51	49	80	41	13	665
10/08/01	78	67	58	59	53	48	98	38	18	824
10/07/01	79	70	61	61	52	48	96	39	14	885
10/06/01	84	72	65	66	55	50	80	34	20	808
10/05/01	83	73	60	54	50	48	72	32	15	747
10/04/01	83	72	60	61	53	46	89	30	16	753
10/03/01	86	75	67	56	50	44	66	24	19	747
10/02/01	87	77	71	51	45	43	50	23	14	835
10/01/01	80	76	72	48	41	35	39	23	21	643

Summary: 94 73 54 66 37 8 98 7 25 885

**Sensor 4931 down most of 10/26 1643 to 10/27 0613. Sensors 4932 and 4928 down most of 10/26 2143 to 10/27 1330.
 Sensor 4933 down most of 10/27 0028-2158.**

FCD of Maricopa County ALERT System
Columbia Hill Weather Statistics - October 2001

DeviceID	5687	5687	5687	5683	5683	5683	5686	5686
StatType	max	mean	min	max	mean	min	max	min
DataType	temp	temp	temp	dewpnt	dewpnt	dewpnt	rhumid	rhumid
Units	DegF	DegF	DegF	DegF	DegF	DegF	rh%	rh%

Daily Sensor Statistics

10/31/01	85	72	61	47	39	31	47	19
10/30/01	91	73	59	38	31	29	35	11
10/29/01	91	72	57	35	32	30	37	12
10/28/01	88	73	60	44	38	33	45	16
10/27/01	94	79	67	45	39	34	34	15
10/26/01	97	78	60	35	33	29	33	10
10/25/01	90	72	56	33	24	13	29	7
10/24/01	91	72	57	42	33	15	50	13
10/23/01	87	72	57	44	40	36	55	17
10/22/01	87	73	64	44	37	29	47	16
10/21/01	91	74	58	33	28	26	30	10
10/20/01	92	75	57	34	27	24	31	9
10/19/01	94	75	59	29	26	24	29	8
10/18/01	92	74	56	33	27	23	31	9
10/17/01	94	75	61	40	34	30	36	13
10/16/01	95	76	59	36	30	26	32	9
10/15/01	95	74	56	34	29	25	38	9
10/14/01	93	73	55	35	29	26	39	10
10/13/01	90	69	51	35	25	14	33	8
10/12/01	81	67	54	32	24	14	40	7
10/11/01	87	78	61	32	28	21	32	9
10/10/01	79	72	56	56	53	52	96	41
10/09/01	80	68	55	61	55	51	98	40
10/08/01	82	66	58	61	58	54	96	40
10/07/01	82	71	61	64	56	50	98	39
10/06/01	90	76	65	65	56	52	82	30
10/05/01	91	78	63	57	52	49	70	25
10/04/01	82	73	61	57	55	48	82	31
10/03/01	93	80	69	54	48	44	51	20
10/02/01	90	80	70	50	47	46	44	23
10/01/01	88	78	70	50	44	40	40	20

Summary: 97 74 51 65 38 13 98 7

All sensors down 10/4 0816-1931; also 10/10 1000 to 10/11 1016.

FCD of Maricopa County ALERT System
Crossroads Park Weather Statistics - October 2001

DeviceID	6622	6622	6622	6616	6616	6616	6621	6621	6614	6624	6624	6626
StatType	max	mean	min	max	mean	min	max	min	max	max	min	max
DataType	temp	temp	temp	dewpnt	dewpnt	dewpnt	rhumid	rhumid	pkwind	baropr	baropr	solrad
Units	DegF	DegF	DegF	DegF	DegF	DegF	rh%	rh%	mph	mb	mb	wsqm

Daily Sensor Statistics

10/31/01	88	74	62	52	41	35	55	16	14	1014	1010	571
10/30/01	89	72	56	44	38	34	52	14	9	1016	1012	588
10/29/01	92	73	56	46	36	29	63	11	7	1019	1015	593
10/28/01	92	75	61	48	40	32	62	12	8	1018	1014	698
10/27/01	99	81	63	47	40	36	47	12	17	1016	1012	736
10/26/01	102	77	56	49	37	28	61	7	6	1018	1014	599
10/25/01	93	72	57	46	37	31	56	12	6	1017	1014	659
10/24/01	90	72	57	46	39	32	54	13	8	1014	1010	615
10/23/01	89	73	58	48	40	34	58	14	9	1012	1008	615
10/22/01	89	74	64	49	40	32	50	17	10	1012	1010	637
10/21/01	95	75	57	48	32	23	58	7	7	1013	1010	637
10/20/01	94	75	58	47	32	22	48	7	8	1012	1009	896
10/19/01	95	73	54	43	33	23	64	7	7	1014	1010	643
10/18/01	93	73	53	42	34	21	61	7	7	1016	1013	659
10/17/01	95	75	57	50	38	31	62	10	11	1015	1012	654
10/16/01	95	76	56	43	35	28	54	9	16	1018	1014	654
10/15/01	95	74	55	40	33	25	48	9	8	1017	1012	698
10/14/01	92	71	53	38	30	23	55	8	6	1014	1011	687
10/13/01	88	69	51	33	23	11	37	6	11	1014	1010	692
10/12/01	85	71	55	39	23	2	54	4	17	1013	1009	692
10/11/01	89	70	54	49	39	23	69	9	9	1016	1009	681
10/10/01	88	73	60	57	47	32	85	14	18	1015	1012	681
10/09/01	85	72	62	58	55	50	86	32	10	1014	1011	610
10/08/01	86	72	59	62	56	49	96	30	12	1015	1011	703
10/07/01	84	73	65	67	60	53	93	39	17	1016	1013	775
10/06/01	91	76	68	67	59	51	92	33	16	1015	1011	714
10/05/01	93	79	67	58	52	47	69	22	11	1014	1011	659
10/04/01	91	77	64	59	53	46	73	23	16	1015	1010	670
10/03/01	91	81	72	61	53	43	68	19	16	1016	1012	747
10/02/01	92	80	67	57	50	43	66	19	11	1014	1011	846
10/01/01	86	80	73	55	47	41	52	21	24	1015	1012	286
Summary:	102	75	51	67	41	2	96	4	24	1019	1008	896

FCD of Maricopa County ALERT System Durango Complex Weather Statistics - October 2001

DeviceID	4702	4702	4702	4698	4698	4698	4701	4701	4694	4704	4704	4703
StatType	max	mean	min	max	mean	min	max	min	max	max	min	max
DataType	temp	temp	temp	dewpnt	dewpnt	dewpnt	rhumid	rhumid	pkwind	baropr	baropr	solrad
Units	DegF	DegF	DegF	DegF	DegF	DegF	rh%	rh%	mph	mb	mb	wsqm

Daily Sensor Statistics

10/31/01	85	74	63	48	43	39	50	23	14	1014	1010	560
10/30/01	88	73	59	43	39	32	53	13	7	1018	1012	560
10/29/01	91	73	59	42	37	34	49	13	7	1021	1015	593
10/28/01	92	76	63	47	40	35	54	14	7	1018	1014	676
10/27/01	100	80	61	44	41	34	48	13	10	1017	1011	566
10/26/01	99	77	59	43	38	34	52	11	5	1019	1013	588
10/25/01	93	73	58	42	37	30	48	10	7	1018	1013	610
10/24/01	89	74	57	45	41	35	58	15	10	1014	1009	604
10/23/01	88	74	60	48	43	38	53	18	10	1012	1007	593
10/22/01	89	76	66	48	42	33	46	20	8	1013	1009	599
10/21/01	94	75	55	40	33	29	54	10	7	1013	1009	786
10/20/01	93	76	60	41	34	28	46	10	7	1012	1008	687
10/19/01	93	76	60	41	33	29	42	10	7	1015	1009	632
10/18/01	92	76	58	41	35	27	47	9	11	1017	1012	648
10/17/01	92	78	64	42	38	33	43	12	10	1016	1011	703
10/16/01	96	78	59	40	36	32	46	11	12	1019	1013	637
10/15/01	93	75	57	41	35	29	46	10	7	1017	1013	665
10/14/01	93	73	54	38	31	27	44	9	9	1015	1009	681
10/13/01	86	70	54	29	24	16	34	10	11	1015	1008	681
10/12/01	85	72	57	39	25	8	46	5	16	1014	1009	681
10/11/01	86	73	58	38	30	23	41	9	9	1017	1009	681
10/10/01	88	75	62	55	45	24	78	11	14	1016	1012	648
10/09/01	84	75	65	57	53	50	70	33	9	1014	1011	604
10/08/01	85	75	63	57	54	47	79	30	12	1016	1011	758
10/07/01	86	76	67	60	57	52	75	37	12	1017	1013	720
10/06/01	91	78	71	66	58	54	72	32	15	1016	1011	687
10/05/01	92	82	71	57	53	48	50	25	12	1014	1010	681
10/04/01	90	80	69	59	53	47	67	24	14	1015	1009	681
10/03/01	91	82	76	59	54	45	56	22	15	1016	1011	813
10/02/01	92	82	73	58	51	44	50	21	11	1014	1010	544
10/01/01	88	82	77	51	47	42	40	22	19	1015	1012	319
Summary:	100	76	54	66	41	8	79	5	19	1021	1007	813

FCD of Maricopa County ALERT System
Estrella Fan Weather Statistics - October 2001

DeviceID	6892	6892	6892	6888	6888	6888	6891	6891	6883	6894	6894	6896
StatType	max	mean	min	max	mean	min	max	min	max	max	min	max
DataType	temp	temp	temp	dewpnt	dewpnt	dewpnt	rhumid	rhumid	pkwind	baropr	baropr	solrad
Units	DegF	DegF	DegF	DegF	DegF	DegF	rh%	rh%	mph	mb	mb	wsqm

Daily Sensor Statistics

10/31/01	86	76	68	48	41	33	39	23	12	1015	1012	632
10/30/01	90	76	61	38	34	29	37	14	9	1018	1014	610
10/29/01	93	76	60	38	34	31	39	11	9	1020	1017	560
10/28/01	92	80	66	46	37	32	38	12	12	1019	1015	687
10/27/01	98	81	67	46	34	27	36	12	9	1018	1013	643
10/26/01	98	79	64	35	32	26	27	10	10	1019	1015	604
10/25/01	95	76	60	37	32	26	38	9	11	1018	1015	626
10/24/01	92	77	62	46	40	33	49	14	9	1016	1012	637
10/23/01	92	77	65	43	39	34	35	16	11	1013	1010	637
10/22/01	89	78	70	46	41	29	38	17	9	1014	1011	643
10/21/01	96	79	66	33	28	24	24	8	8	1014	1011	714
10/20/01	96	80	65	32	27	23	26	7	7	1013	1010	703
10/19/01	95	78	62	34	29	23	31	9	7	1016	1011	648
10/18/01	94	79	63	35	29	24	31	8	8	1017	1014	665
10/17/01	97	79	66	40	33	27	36	9	11	1016	1013	714
10/16/01	97	81	66	34	31	27	28	10	15	1018	1015	654
10/15/01	96	79	61	37	30	22	34	9	10	1018	1014	676
10/14/01	93	76	58	32	29	24	34	9	7	1015	1012	687
10/13/01	87	74	59	27	19	8	20	7	20	1015	1011	692
10/12/01	85	75	62	38	22	6	32	6	22	1015	1011	692
10/11/01	89	74	58	39	27	17	40	7	11	1017	1011	698
10/10/01	90	77	63	57	43	18	83	10	15	1017	1014	681
10/09/01	83	74	63	60	57	52	88	36	7	1015	1012	742
10/08/01	88	73	63	60	55	48	92	32	11	1017	1013	747
10/07/01	84	74	66	63	59	53	88	38	15	1017	1014	709
10/06/01	89	76	67	67	58	53	85	33	19	1016	1013	681
10/05/01	94	81	70	58	51	46	51	23	14	1015	1012	692
10/04/01	92	80	67	58	52	46	68	23	11	1016	1012	703
10/03/01	91	81	73	59	54	46	62	23	12	1017	1013	846
10/02/01	93	81	70	58	53	47	55	25	10	1016	1012	571
10/01/01	87	81	76	49	47	43	37	24	19	1016	1013	253
Summary:	98	78	58	67	39	6	92	6	22	1020	1010	846

FCD of Maricopa County ALERT System
Fountain Hills Fire Station Weather Statistics - October 2001

DeviceID	5952	5952	5952	5948	5948	5948	5951	5951
StatType	max	mean	min	max	mean	min	max	min
DataType	temp	temp	temp	dewpnt	dewpnt	dewpnt	rhumid	rhumid
Units	DegF	DegF	DegF	DegF	DegF	DegF	rh%	rh%

Daily Sensor Statistics

10/31/01	85	73	60	47	40	32	43	21
10/30/01	92	73	58	39	35	31	43	14
10/29/01	91	74	62	36	32	28	34	13
10/28/01	88	74	62	47	38	31	49	13
10/27/01	97	82	70	45	39	33	34	14
10/26/01	99	80	63	37	32	29	35	10
10/25/01	92	73	59	37	33	29	43	12
10/24/01	88	72	55	42	39	35	58	16
10/23/01	85	71	58	45	40	36	56	18
10/22/01	87	72	61	45	38	30	50	18
10/21/01	91	74	58	35	30	26	34	10
10/20/01	91	75	61	34	29	25	31	9
10/19/01	94	76	61	34	29	25	32	8
10/18/01	91	74	60	36	31	26	36	10
10/17/01	93	78	64	38	35	32	32	13
10/16/01	93	78	64	35	31	25	27	11
10/15/01	92	74	58	34	30	27	34	10
10/14/01	89	71	55	35	29	26	36	10
10/13/01	84	69	54	29	20	9	30	9
10/12/01	82	68	55	32	21	8	36	6
10/11/01	85	72	59	30	28	24	31	11
10/10/01	87	73	59	53	43	24	78	13
10/09/01	83	71	59	54	52	48	80	37
10/08/01	83	71	58	57	53	47	91	32
10/07/01	81	70	62	65	57	54	90	44
10/06/01	90	75	64	61	56	51	90	32
10/05/01	88	78	65	58	50	46	60	27
10/04/01	88	77	63	57	52	46	78	26
10/03/01	89	79	70	56	51	45	57	22
10/02/01	89	81	71	52	47	44	41	22
10/01/01	82	79	76	49	44	40	37	23
Summary:	99	74	54	65	38	8	91	6

FCD of Maricopa County ALERT System
Gila Bend Mtns. Weather Statistics - October 2001

DeviceID	5052	5052	5052	5048	5048	5048	5051	5051	5044	5054	5054	5053
StatType	max	mean	min	max	mean	min	max	min	max	max	min	max
DataType	temp	temp	temp	dewpnt	dewpnt	dewpnt	rhumid	rhumid	pkwind	baropr	baropr	solrad
Units	DegF	DegF	DegF	DegF	DegF	DegF	rh%	rh%	mph	mb	mb	wsqm

Daily Sensor Statistics

10/31/01	87	77	68	45	40	29	42	15	17	1018	1014	692
10/30/01	92	78	68	35	31	25	28	10	12	1019	1015	659
10/29/01	92	77	67	35	32	26	28	9	17	1021	1017	692
10/28/01	92	79	68	47	36	30	40	11	10	1021	1016	703
10/27/01	97	82	72	32	21	18	19	6	12	1019	1015	681
10/26/01	92	82	73	26	16	-1	12	4	19	1020	1017	681
10/25/01	91	79	64	27	9	-12	16	2	17	1020	1016	720
10/24/01	93	80	68	49	37	-1	49	4	11	1018	1012	709
10/23/01	91	79	66	55	41	31	61	15	11	1015	1011	709
10/22/01	92	79	70	55	42	27	51	15	10	1016	1012	709
10/21/01	97	79	69	29	21	12	20	5	14	1016	1012	896
10/20/01	96	82	71	27	19	13	16	5	12	1015	1012	742
10/19/01	95	81	65	24	17	6	18	5	15	1017	1013	731
10/18/01	96	81	69	37	25	17	18	6	11	1020	1015	698
10/17/01	96	83	75	29	25	16	17	5	14	1019	1015	835
10/16/01	94	81	69	28	24	19	18	7	21	1020	1016	714
10/15/01	97	81	68	28	23	17	21	6	16	1019	1015	753
10/14/01	92	78	65	24	20	16	19	6	17	1017	1013	769
10/13/01	90	77	64	23	12	2	12	4	17	1017	1012	775
10/12/01	82	75	66	28	16	6	20	5	29	1017	1012	769
10/11/01	92	77	66	21	12	3	12	4	14	1019	1012	786
10/10/01	89	79	67	52	36	6	61	6	20	1019	1014	824
10/09/01	87	76	64	66	57	51	99	31	7	1017	1014	813
10/08/01	90	75	65	59	53	47	80	24	20	1019	1014	819
10/07/01	82	73	67	62	57	45	82	34	21	1019	1015	797
10/06/01	95	79	70	62	57	48	74	24	19	1019	1014	786
10/05/01	94	80	68	64	58	51	77	29	12	1018	1013	769
10/04/01	93	80	66	57	52	46	72	20	16	1018	1013	780
10/03/01	94	81	74	60	53	41	61	16	16	1020	1016	736
10/02/01	89	78	69	66	59	46	88	32	11	1017	1014	511
10/01/01	84	79	75	52	47	43	41	25	31	1017	1015	423

Summary: 97 79 64 66 34 -12 99 2 31 1021 1011 896

Sensor 5054 down most of 10/18 1847 to 10/19 0317.

FCD of Maricopa County ALERT System
Hassayampa @ I -10 Weather Statistics - October 2001

DeviceID	5282	5282	5282	5278	5278	5278	5281	5281	5274	5284	5284
StatType	max	mean	min	max	mean	min	max	min	max	max	min
DataType	temp	temp	temp	dewpnt	dewpnt	dewpnt	rhumid	rhumid	pkwind	baropr	baropr
Units	DegF	DegF	DegF	DegF	DegF	DegF	rh%	rh%	mph	mb	mb

Daily Sensor Statistics

10/31/01	89	75	64	50	42	32	38	25	12	1019	1016
10/30/01	95	75	58	39	35	30	36	14	5	1022	1018
10/29/01	93	74	56	41	36	31	44	13	10	1024	1020
10/28/01	95	75	58	43	38	33	46	14	8	1022	1019
10/27/01	98	79	63	41	36	30	33	14	11	1022	1017
10/26/01	104	80	60	42	31	18	28	9	9	1024	1018
10/25/01	98	75	57	37	27	17	26	9	12	1023	1018
10/24/01	96	76	60	47	39	19	45	13	9	1020	1016
10/23/01	92	75	57	52	43	39	55	18	15	1018	1013
10/22/01	93	77	66	50	42	31	46	22	11	1018	1014
10/21/01	96	76	57	37	32	26	31	12	11	1018	1015
10/20/01	97	78	59	36	30	26	32	9	9	1017	1013
10/19/01	98	77	59	35	30	25	30	9	8	1020	1015
10/18/01	98	76	58	39	31	26	34	9	9	1022	1017
10/17/01	99	79	62	42	34	28	35	8	12	1021	1017
10/16/01	96	78	60	39	33	28	31	12	15	1023	1018
10/15/01	98	77	57	37	33	28	41	9	12	1022	1018
10/14/01	98	75	56	37	32	30	39	10	9	1020	1015
10/13/01	93	74	56	32	24	16	32	9	12	1020	1013
10/12/01	93	74	57	36	28	15	39	7	18	1020	1016
10/11/01	91	73	56	40	31	21	41	9	14	1022	1015
10/10/01	96	77	63	61	46	24	85	9	15	1021	1017
10/09/01	89	75	62	62	59	56	92	34	9	1019	1016
10/08/01	90	76	66	65	59	52	97	32	9	1021	1017
10/07/01	91	77	68	67	63	56	92	38	14	1022	1018
10/06/01	93	79	68	66	61	58	81	33	30	1020	1016
10/05/01	95	83	66	63	57	54	67	29	14	1019	1016
10/04/01	95	81	64	58	55	51	71	24	15	1020	1015
10/03/01	97	83	71	61	56	47	64	20	18	1021	1017
10/02/01	93	82	71	65	56	50	66	29	12	1020	1016
10/01/01	90	83	76	59	52	47	51	24	26	1019	1018
Summary:	104	77	56	67	41	15	97	7	30	1024	1013

FCD of Maricopa County ALERT System Horseshoe Lake Weather Statistics - October 2001

DeviceID	5892	5892	5892	5888	5888	5888	5891	5891	5884	5894	5894	5893
StatType	max	mean	min	max	mean	min	max	min	max	max	min	max
DataType	temp	temp	temp	dewpnt	dewpnt	dewpnt	rhumid	rhumid	pkwind	baropr	baropr	solrad
Units	DegF	DegF	DegF	DegF	DegF	DegF	rh%	rh%	mph	mb	mb	wsqm

Daily Sensor Statistics

10/31/01	81	68	58	41	37	29	43	18	17	1016	1012	698
10/30/01	92	71	51	45	35	30	62	11	7	----	----	---
10/29/01	92	70	51	40	35	29	59	12	11	1019	1018	352
10/28/01	89	71	55	46	38	30	72	12	12	1020	1015	819
10/27/01	95	76	58	49	40	34	52	14	12	1019	1015	791
10/26/01	99	76	56	39	34	29	51	9	9	1021	1017	681
10/25/01	93	70	50	40	33	26	61	11	9	1020	1016	720
10/24/01	90	70	50	42	37	30	71	12	10	1017	1012	626
10/23/01	87	69	53	49	43	35	72	15	14	1014	1010	687
10/22/01	88	71	57	45	39	32	60	16	15	1015	1012	808
10/21/01	91	71	49	37	31	26	59	9	12	1016	1012	857
10/20/01	94	72	53	39	31	24	58	8	14	1015	1012	731
10/19/01	95	73	49	39	29	21	65	7	12	1017	1013	720
10/18/01	92	71	50	41	33	25	69	9	13	1019	1015	731
10/17/01	95	73	51	41	37	31	68	11	11	1018	1015	758
10/16/01	95	73	53	41	34	27	59	9	7	1021	1016	731
10/15/01	96	72	50	39	33	25	63	8	12	1019	1015	764
10/14/01	93	69	43	39	32	21	82	7	14	1016	1013	769
10/13/01	89	69	49	35	24	13	46	8	13	1016	1011	769
10/12/01	79	66	49	41	25	10	75	6	22	1016	1011	769
10/11/01	87	69	49	41	32	23	73	10	15	1018	1011	786
10/10/01	88	70	54	57	43	23	97	9	12	1017	1015	780
10/09/01	82	68	55	58	54	50	100	36	8	1016	1013	659
10/08/01	79	66	59	62	58	54	98	45	15	1017	1014	934
10/07/01	80	70	65	64	56	51	93	42	18	1019	1015	819
10/06/01	91	75	61	58	53	49	75	28	19	1018	1014	879
10/05/01	93	76	60	54	50	48	72	23	18	1017	1013	769
10/04/01	93	75	58	59	53	48	90	23	14	1017	1012	775
10/03/01	94	77	64	61	50	43	81	17	22	1018	1015	786
10/02/01	93	80	67	53	47	43	62	19	12	1017	1014	852
10/01/01	86	80	73	49	42	35	44	18	18	1018	1015	352

Summary: 99 72 43 64 39 10 100 6 22 1021 1010 934

Sensors 5891, 5892 and 5888 down most of 10/23 0830-1800. Sensor 5894 down most of 10/23 2142 to 10/25 0312; also most of 10/29 0213 to 10/31 0850. Sensor 5893 down most of 10/23 1642 to 10/24 2012; also 10/29 0913 to 10/31 0856. Sensor 5884 down most of 10/30 1540-2325.

FCD of Maricopa County ALERT System
Horsethief Basin Weather Statistics - October 2001

DeviceID	5702	5702	5702	5698	5698	5698	5701	5701	5694	5704	5704	5703
StatType	max	mean	min	max	mean	min	max	min	max	max	min	max
DataType	temp	temp	temp	dewpnt	dewpnt	dewpnt	rhumid	rhumid	pkwind	baropr	baropr	solrad
Units	DegF	DegF	DegF	DegF	DegF	DegF	rh%	rh%	mph	mb	mb	wsqm

Daily Sensor Statistics

10/31/01	63	55	49	42	36	24	73	27	20	1014	1010	676
10/30/01	72	62	57	29	23	12	29	13	12	1017	1014	670
10/29/01	73	62	55	31	26	14	36	15	10	1020	1016	621
10/28/01	69	59	53	38	30	18	50	21	10	1018	1015	747
10/27/01	77	65	60	42	35	30	49	25	10	1018	1014	681
10/26/01	79	65	55	33	29	25	32	17	10	1020	1016	681
10/25/01	76	63	53	29	19	7	32	10	8	1019	1015	709
10/24/01	75	60	52	34	23	8	48	6	11	1016	1011	714
10/23/01	66	57	53	36	33	30	51	30	20	1013	1009	709
10/22/01	67	58	53	40	32	20	61	23	14	1013	1010	907
10/21/01	70	64	57	28	23	16	28	16	11	1013	1012	231
10/20/01	74	64	59	27	22	19	23	14	16	1014	1010	731
10/19/01	77	64	55	26	21	16	23	12	12	1017	1012	731
10/18/01	75	63	56	26	20	13	25	14	11	1018	1013	775
10/17/01	73	63	57	36	29	22	32	22	11	1018	1014	764
10/16/01	79	66	57	29	24	19	28	14	5	1020	1016	764
10/15/01	80	65	55	29	22	12	24	11	7	1018	1015	742
10/14/01	75	62	51	29	24	20	30	16	12	1016	1012	764
10/13/01	76	60	47	32	25	9	39	17	14	1014	1010	769
10/12/01	62	52	44	31	19	7	43	13	15	1014	1011	775
10/11/01	64	55	49	28	20	12	29	18	14	1017	1011	791
10/10/01	69	56	48	47	29	16	95	14	8	1016	1012	841
10/09/01	60	52	47	50	47	45	100	65	16	1014	1011	566
10/08/01	59	51	46	52	47	41	100	70	13	1016	1012	868
10/07/01	63	52	47	56	49	46	100	71	11	1016	1013	885
10/06/01	69	57	49	53	49	45	100	45	13	1016	1012	923
10/05/01	70	61	54	52	46	42	84	40	16	1015	1012	780
10/04/01	74	62	54	48	42	40	68	30	13	1016	1011	797
10/03/01	75	62	53	49	44	41	88	34	17	1017	1013	901
10/02/01	71	61	54	45	41	37	62	29	9	1016	1012	489
10/01/01	74	61	56	44	38	32	64	28	5	1016	1014	813

Summary: 80 60 44 56 31 7 100 6 20 1020 1009 923

Sensors 5701, 5702 and 5698 down most of 10/21 1400-2130. Sensors 5703 and 5704 down most of 10/21 0800-1830.

FCD of Maricopa County ALERT System
Humboldt Mountain Weather Statistics - October 2001

DeviceID	4942	4942	4942	4939	4939	4939	4941	4941
StatType	max	mean	min	max	mean	min	max	min
DataType	temp	temp	temp	dewpnt	dewpnt	dewpnt	rhumid	rhumid
Units	DegF	DegF	DegF	DegF	DegF	DegF	rh%	rh%

Daily Sensor Statistics

10/31/01	73	63	56	43	36	28	57	25
10/30/01	78	69	63	30	25	14	28	11
10/29/01	76	68	62	34	28	22	29	18
10/28/01	76	66	59	41	33	21	50	17
10/27/01	79	71	67	39	35	29	36	20
10/26/01	82	71	64	33	29	25	24	15
10/25/01	76	67	59	30	27	18	30	15
10/24/01	79	65	57	38	32	18	45	16
10/23/01	74	64	58	41	36	33	51	22
10/22/01	74	65	60	40	33	20	48	17
10/21/01	80	68	64	27	23	20	22	11
10/20/01	82	70	65	24	22	19	18	10
10/19/01	84	70	62	23	21	17	20	9
10/18/01	82	69	61	27	23	19	23	11
10/17/01	83	69	63	33	30	23	28	15
10/16/01	80	70	62	28	24	19	22	12
10/15/01	83	70	61	28	24	22	23	11
10/14/01	83	67	58	25	23	20	24	11
10/13/01	78	63	50	26	18	5	22	11
10/12/01	66	58	51	29	14	3	30	7
10/11/01	75	63	56	25	21	16	25	12
10/10/01	77	63	55	48	33	17	80	13
10/09/01	66	58	53	51	48	46	82	50
10/08/01	72	58	51	54	49	44	99	40
10/07/01	67	58	53	55	49	46	99	60
10/06/01	77	64	57	54	50	43	86	43
10/05/01	79	67	58	52	49	45	79	34
10/04/01	78	66	56	54	48	42	89	34
10/03/01	80	67	59	52	45	41	80	27
10/02/01	78	67	62	45	42	40	52	28
10/01/01	70	66	61	43	37	32	52	27
Summary:	84	66	50	55	33	3	99	7

FCD of Maricopa County ALERT System
IBW @ Indian School Weather Statistics - October 2001

DeviceID	4617	4617	4617	4614	4614	4614	4616	4616	4609
StatType	max	mean	min	max	mean	min	max	min	max
DataType	temp	temp	temp	dewpnt	dewpnt	dewpnt	rhumid	rhumid	pkwind
Units	DegF	DegF	DegF	DegF	DegF	DegF	rh%	rh%	mph

Daily Sensor Statistics

10/31/01	89	75	63	49	44	38	52	19	8
10/30/01	92	73	57	51	42	35	67	14	5
10/29/01	93	73	57	50	41	32	67	12	5
10/28/01	94	76	62	51	42	33	62	12	7
10/27/01	98	82	66	52	42	32	59	14	11
10/26/01	100	78	59	50	41	31	60	9	7
10/25/01	95	73	55	49	41	32	73	11	6
10/24/01	92	73	58	49	43	33	63	12	7
10/23/01	91	73	59	51	44	36	66	14	7
10/22/01	91	75	64	51	43	34	60	18	10
10/21/01	96	75	57	49	36	24	60	9	6
10/20/01	97	77	60	47	35	25	48	8	6
10/19/01	98	75	56	47	37	27	66	8	6
10/18/01	97	75	56	51	37	23	65	7	7
10/17/01	98	77	60	49	41	34	64	11	8
10/16/01	98	77	58	47	38	30	56	10	13
10/15/01	97	75	57	48	37	29	64	9	6
10/14/01	96	73	53	46	35	25	65	8	7
10/13/01	89	71	52	38	27	14	52	7	8
10/12/01	88	72	56	43	25	3	59	4	14
10/11/01	92	73	55	44	33	21	64	9	8
10/10/01	91	77	63	57	44	25	75	12	10
10/09/01	86	74	63	58	54	49	75	32	8
10/08/01	90	75	62	59	55	48	85	29	8
10/07/01	85	75	67	61	58	55	82	39	14
10/06/01	91	77	68	65	59	54	87	33	10
10/05/01	95	81	67	58	53	48	62	21	7
10/04/01	94	80	67	59	54	45	72	20	11
10/03/01	94	83	75	60	53	43	60	19	13
10/02/01	94	83	72	58	51	44	57	19	9
10/01/01	88	82	76	51	47	41	43	21	13
Summary:	100	76	52	65	43	3	87	4	14

FCD of Maricopa County ALERT System
Lake Pleasant North Weather Statistics - October 2001

DeviceID	5662	5662	5662	5658	5658	5658	5661	5661	5654	5664	5664	5663
StatType	max	mean	min	max	mean	min	max	min	max	max	min	max
DataType	temp	temp	temp	dewpnt	dewpnt	dewpnt	rhumid	rhumid	pkwind	baropr	baropr	solrad
Units	DegF	DegF	DegF	DegF	DegF	DegF	rh%	rh%	mph	mb	mb	wsqm

Daily Sensor Statistics

10/31/01	82	74	66	51	42	35	54	21	23	1017	1013	643
10/30/01	89	76	65	39	34	30	31	12	8	1020	1015	714
10/29/01	92	77	67	42	34	29	32	12	13	1023	1018	720
10/28/01	89	75	63	50	40	32	55	13	11	1022	1016	758
10/27/01	94	82	72	52	39	31	49	14	14	1020	1015	681
10/26/01	97	83	71	46	32	24	24	9	14	1022	1017	676
10/25/01	91	77	67	49	30	18	32	8	16	1021	1016	714
10/24/01	89	76	64	49	39	28	52	13	13	1018	1011	714
10/23/01	88	75	64	52	43	37	46	18	18	1016	1011	703
10/22/01	87	76	68	50	39	29	46	19	14	1016	1012	698
10/21/01	90	77	65	42	31	25	37	9	10	1017	1012	857
10/20/01	91	78	66	41	30	25	35	10	15	1017	1012	720
10/19/01	93	79	68	38	29	23	29	8	15	1018	1012	720
10/18/01	92	78	64	49	31	23	36	9	16	1020	1015	731
10/17/01	93	79	69	50	36	27	38	12	11	1019	1015	764
10/16/01	97	81	67	43	32	25	30	8	16	1021	1017	758
10/15/01	93	78	66	47	31	23	32	9	13	1020	1014	758
10/14/01	90	75	62	47	33	26	39	10	16	1017	1013	764
10/13/01	86	73	58	41	25	13	32	7	20	1016	1012	769
10/12/01	80	72	63	39	25	10	37	6	32	1017	1011	769
10/11/01	86	80	65	37	31	23	35	9	15	1019	1011	808
10/10/01	79	75	64	55	50	46	68	33	17	1018	1014	621
10/09/01	82	72	62	56	53	49	75	33	14	1017	1013	698
10/08/01	82	72	65	60	55	49	82	36	12	1018	1014	846
10/07/01	82	74	64	62	55	50	93	36	27	1019	1015	786
10/06/01	90	79	71	61	57	49	69	27	18	1019	1014	868
10/05/01	92	81	69	64	54	48	60	26	16	1017	1013	758
10/04/01	84	76	69	58	55	50	66	31	13	1016	1012	275
10/03/01	96	83	72	59	53	44	58	19	24	1019	1014	780
10/02/01	90	82	75	57	48	43	48	22	14	1017	1013	769
10/01/01	85	80	74	54	47	40	47	21	20	1018	1015	412

Summary: 97 77 58 64 40 10 93 6 32 1023 1011 868

All sensors down 10/4 0800-2000; also down 10/10 1005 to 10/11 1005.

FCD of Maricopa County ALERT System
Magma FRS Weather Statistics - October 2001

DeviceID	6717	6717	6717	6714	6714	6714	6716	6716	6709
StatType	max	mean	min	max	mean	min	max	min	max
DataType	temp	temp	temp	dewpnt	dewpnt	dewpnt	rhumid	rhumid	pkwind
Units	DegF	DegF	DegF	DegF	DegF	DegF	rh%	rh%	mph

Daily Sensor Statistics

10/31/01	88	73	62	48	39	31	46	19	15
10/30/01	87	74	56	47	37	30	39	15	14
10/29/01	91	73	57	38	33	28	33	12	11
10/28/01	92	75	61	45	36	27	47	10	8
10/27/01	99	84	69	46	38	30	32	14	25
10/26/01	100	78	56	37	32	29	41	9	15
10/25/01	92	72	54	40	35	32	46	12	11
10/24/01	90	72	58	44	36	32	40	15	10
10/23/01	88	72	60	44	38	33	46	16	14
10/22/01	89	74	65	46	37	28	40	18	10
10/21/01	91	76	60	33	26	23	27	9	13
10/20/01	94	76	63	33	27	23	25	8	10
10/19/01	94	75	58	33	28	21	34	7	10
10/18/01	93	75	61	37	31	23	36	9	10
10/17/01	94	80	64	39	34	30	34	10	18
10/16/01	93	78	60	34	32	27	36	11	24
10/15/01	94	74	58	35	30	27	35	9	9
10/14/01	92	72	53	33	28	25	36	9	10
10/13/01	85	68	50	30	20	9	30	7	12
10/12/01	84	69	56	38	24	5	49	5	22
10/11/01	88	71	56	45	36	25	57	11	11
10/10/01	85	72	60	57	49	38	86	20	14
10/09/01	85	71	62	57	54	51	79	34	12
10/08/01	82	70	57	61	56	52	98	36	14
10/07/01	86	73	59	62	57	52	97	35	31
10/06/01	91	74	66	64	56	45	86	33	22
10/05/01	91	77	65	53	50	44	61	26	14
10/04/01	89	76	65	57	50	43	61	25	14
10/03/01	89	79	71	59	53	46	59	23	18
10/02/01	91	78	65	59	50	43	70	24	11
10/01/01	85	81	75	47	44	40	35	23	28
Summary:	100	75	50	64	39	5	98	5	31

FCD of Maricopa County ALERT System
Mt. Union Weather Statistics - October 2001

DeviceID	5382	5382	5382	5378	5378	5378	5381	5381
StatType	max	mean	min	max	mean	min	max	min
DataType	temp	temp	temp	dewpnt	dewpnt	dewpnt	rhumid	rhumid
Units	DegF	DegF	DegF	DegF	DegF	DegF	rh%	rh%

Daily Sensor Statistics

10/31/01	60	50	42	38	33	20	77	27
10/30/01	74	58	52	22	11	-4	30	7
10/29/01	72	56	45	25	18	0	41	10
10/28/01	70	54	44	33	26	11	62	18
10/27/01	77	60	52	37	30	25	57	17
10/26/01	78	61	54	27	24	17	32	13
10/25/01	77	58	50	21	9	-2	29	5
10/24/01	71	54	44	34	9	-13	64	2
10/23/01	70	54	47	32	27	23	57	17
10/22/01	71	55	47	37	28	19	67	20
10/21/01	72	56	50	20	17	14	30	11
10/20/01	76	58	52	18	15	12	23	9
10/19/01	79	59	51	18	13	10	20	7
10/18/01	74	57	49	15	12	8	21	7
10/17/01	71	56	47	28	22	14	41	17
10/16/01	76	61	49	22	17	12	29	9
10/15/01	80	59	49	22	14	4	22	6
10/14/01	76	58	49	23	17	13	25	9
10/13/01	71	54	42	28	20	3	45	15
10/12/01	57	46	41	26	12	2	52	10
10/11/01	68	51	42	25	14	7	28	14
10/10/01	63	48	41	43	23	11	95	13
10/09/01	60	48	43	47	44	40	100	51
10/08/01	56	46	40	48	44	40	100	74
10/07/01	54	47	43	53	46	43	100	84
10/06/01	66	54	46	50	45	41	100	40
10/05/01	76	58	50	49	42	33	95	27
10/04/01	73	57	48	44	40	33	81	23
10/03/01	73	58	50	46	40	36	88	30
10/02/01	69	58	52	39	37	29	61	25
10/01/01	68	57	53	38	33	29	55	26
Summary:	80	55	40	53	25	-13	100	2

FCD of Maricopa County ALERT System
Pima @ Jomax Weather Statistics - October 2001

DeviceID	4672	4672	4672	4669	4669	4669	4671	4671	4664	4674	4674	4673
StatType	max	mean	min	max	mean	min	max	min	max	max	min	max
DataType	temp	temp	temp	dewpnt	dewpnt	dewpnt	rhumid	rhumid	pkwind	baropr	baropr	solrad
Units	DegF	DegF	DegF	DegF	DegF	DegF	rh%	rh%	mph	mb	mb	wsqm

Daily Sensor Statistics

10/31/01	83	72	64	46	39	33	45	22	13	1015	1012	599
10/30/01	89	79	63	39	35	32	32	13	5	1017	1014	484
10/29/01	90	77	64	38	32	27	30	13	8	1019	1016	648
10/28/01	90	75	65	45	37	29	50	13	10	1018	1014	687
10/27/01	98	84	71	43	38	30	30	14	14	1017	1013	615
10/26/01	100	83	64	36	32	28	27	9	14	1018	1015	604
10/25/01	91	76	63	40	34	28	39	13	9	1017	1015	648
10/24/01	88	74	61	43	39	34	45	16	8	1014	1011	643
10/23/01	86	73	62	44	41	35	45	18	11	1012	1009	654
10/22/01	88	75	65	44	37	25	43	18	11	1013	1011	643
10/21/01	91	77	66	33	28	24	24	9	9	1013	1011	868
10/20/01	93	78	66	31	27	23	22	9	9	1012	1010	731
10/19/01	93	78	67	35	27	24	21	8	8	1015	1011	648
10/18/01	91	76	65	36	30	25	29	10	9	1016	1013	659
10/17/01	94	80	66	38	34	29	26	13	13	1016	1013	687
10/16/01	93	82	70	32	28	23	19	10	18	1018	1014	665
10/15/01	92	78	64	34	29	25	25	10	9	1017	1013	665
10/14/01	90	75	62	33	27	22	27	10	10	1014	1012	687
10/13/01	84	70	56	26	18	7	21	8	9	1014	1010	692
10/12/01	82	70	57	29	16	4	23	5	17	1014	1010	698
10/11/01	85	73	63	30	25	21	21	11	11	1016	1010	698
10/10/01	88	73	61	54	41	22	70	12	13	1016	1013	687
10/09/01	81	72	60	56	52	48	66	37	9	1014	1012	604
10/08/01	84	72	62	58	53	46	86	32	12	1015	1012	698
10/07/01	83	74	66	61	54	51	76	38	14	1017	1014	720
10/06/01	90	76	68	65	56	50	69	31	15	1016	1013	692
10/05/01	89	78	65	59	52	48	63	28	13	1015	1012	687
10/04/01	88	76	62	59	53	46	77	29	13	1015	1011	692
10/03/01	90	79	68	59	52	44	62	22	19	1016	1013	720
10/02/01	91	80	72	57	47	43	55	23	12	1015	1012	791
10/01/01	83	78	71	50	44	37	41	21	23	1015	1013	560

Summary: 100 76 56 65 37 4 86 5 23 1019 1009 868

Sensor 4664 down 10/30 0754-1355. Sensor 4671 down most of 10/30 1740 to 10/31 0555. Sensors 4672 and 4669 down 10/30 1700 to 10/31 0225. Sensor 4673 down most of 10/30 1440 to 10/31 1009. Sensor 4674 down most of 10/30 1040 to 10/31 0510.

FCD of Maricopa County ALERT System Saguaro Lake Weather Statistics - October 2001

DeviceID	6782	6782	6782	6778	6778	6778	6781	6781	6774	6784	6784	6783
StatType	max	mean	min	max	mean	min	max	min	max	max	min	max
DataType	temp	temp	temp	dewpnt	dewpnt	dewpnt	rhumid	rhumid	pkwind	baropr	baropr	solrad
Units	DegF	DegF	DegF	DegF	DegF	DegF	rh%	rh%	mph	mb	mb	wsqm

Daily Sensor Statistics

10/31/01	85	69	56	48	38	29	55	19	9	1016	1012	593
10/30/01	86	68	53	51	37	30	62	15	3	1019	1014	577
10/29/01	86	69	54	49	34	28	55	14	2	1021	1016	582
10/28/01	87	70	58	52	37	27	53	13	6	1019	1016	692
10/27/01	89	77	67	54	41	30	61	18	15	1018	1013	577
10/26/01	94	73	57	42	35	28	48	11	11	1019	1014	621
10/25/01	87	69	53	42	33	27	54	12	0	1019	1014	577
10/24/01	86	68	52	49	36	29	62	14	7	1017	1012	648
10/23/01	85	68	53	48	38	32	66	16	7	1014	1009	648
10/22/01	86	70	59	51	37	28	54	17	7	1017	1010	714
10/21/01	89	71	55	47	32	23	46	9	7	1017	1013	808
10/20/01	92	71	55	47	31	23	46	9	8	1017	1012	753
10/19/01	94	72	55	41	30	23	47	8	7	1019	1012	676
10/18/01	91	71	54	45	33	24	56	9	7	1020	1015	731
10/17/01	93	75	62	47	35	30	39	12	8	1019	1015	687
10/16/01	79	70	59	47	33	23	40	20	16	1021	1017	121
10/15/01	90	71	53	45	32	26	57	10	7	1023	1016	720
10/14/01	90	69	52	59	33	24	54	9	6	1018	1013	709
10/13/01	83	66	50	32	21	11	34	9	7	1018	1012	714
10/12/01	81	67	50	39	23	5	55	5	14	1018	1015	758
10/11/01	85	69	52	43	31	23	49	10	10	1019	1013	720
10/10/01	85	70	58	57	44	31	83	14	10	1019	1014	720
10/09/01	81	69	58	59	51	47	88	34	8	1018	1013	610
10/08/01	83	70	58	57	52	45	89	29	10	1019	1014	764
10/07/01	79	68	63	61	55	51	90	44	13	1019	1015	863
10/06/01	86	73	65	61	54	48	72	34	25	1018	1013	764
10/05/01	88	75	63	58	48	42	57	25	9	1016	1012	714
10/04/01	88	75	63	56	49	42	67	24	11	1017	1011	720
10/03/01	88	78	69	58	49	42	63	20	11	1018	1013	769
10/02/01	85	78	72	60	47	41	63	23	9	1016	1012	835
10/01/01	83	78	75	50	44	40	40	21	28	1017	1015	308

Summary: 94 71 50 61 39 5 90 5 28 1023 1009 863

Sensors 6774 and 6783 down most of 10/15 2100 to 10/16 0908. Sensor 6781 down most of 10/16 0838-2153. Sensors 6782 and 6778 down most of 10/16 0330-1908. Sensor 6784 down 10/15 1740 to 10/16 1408. Numerous data gaps all sensors of 2 to 4 hours.

FCD of Maricopa County ALERT System

South Mountain Fan Weather Statistics - October 2001

DeviceID	6562	6562	6562	6556	6556	6556	6561	6561	6554	6564	6564	6566
StatType	max	mean	min	max	mean	min	max	min	max	max	min	max
DataType	temp	temp	temp	dewpnt	dewpnt	dewpnt	rhumid	rhumid	pkwind	baropr	baropr	solrad
Units	DegF	DegF	DegF	DegF	DegF	DegF	rh%	rh%	mph	mb	mb	wsqm

Daily Sensor Statistics

10/31/01	89	77	63	50	42	34	42	19	15	1015	1010	731
10/30/01	90	76	61	39	35	31	38	14	10	1018	1012	687
10/29/01	93	75	60	37	34	32	38	12	8	1021	1015	654
10/28/01	92	79	64	47	40	33	46	13	8	1019	1014	769
10/27/01	99	83	69	45	38	32	32	13	11	1017	1011	725
10/26/01	97	80	63	38	35	29	32	12	11	1019	1013	681
10/25/01	91	75	58	40	34	24	41	9	9	1019	1013	692
10/24/01	91	75	59	45	40	33	50	16	9	1016	1011	720
10/23/01	91	76	60	46	41	37	50	17	10	1014	1008	720
10/22/01	93	77	65	48	40	28	36	17	10	1014	1009	736
10/21/01	97	78	61	32	28	25	33	8	13	1014	1009	830
10/20/01	97	79	62	34	29	24	29	9	10	1014	1008	753
10/19/01	97	78	59	34	29	25	32	8	7	1016	1009	742
10/18/01	95	78	59	37	29	23	38	8	14	1018	1012	929
10/17/01	96	80	70	38	34	26	27	11	12	1017	1011	753
10/16/01	97	81	63	35	31	27	30	10	11	1019	1013	676
10/15/01	96	78	58	37	30	25	34	11	9	1018	1012	791
10/14/01	95	75	57	33	27	22	33	9	9	1016	1009	786
10/13/01	87	73	56	26	19	8	20	8	11	1016	1008	791
10/12/01	87	73	58	39	20	7	36	5	19	1015	1011	775
10/11/01	89	75	58	43	29	17	39	9	16	1018	1010	791
10/10/01	89	76	62	57	44	21	82	11	12	1017	1012	769
10/09/01	85	74	63	58	56	52	77	38	10	1015	1012	681
10/08/01	88	74	60	61	56	48	92	34	11	1017	1011	780
10/07/01	87	74	65	64	59	52	88	39	15	1017	1013	791
10/06/01	90	76	68	68	60	54	95	38	16	1016	1012	775
10/05/01	94	82	67	58	53	48	59	22	11	1015	1010	786
10/04/01	88	76	66	59	56	47	74	31	7	1016	1011	775
10/03/01	92	82	75	62	55	46	57	21	14	1016	1011	846
10/02/01	93	81	73	59	51	46	68	21	11	1015	1010	714
10/01/01	88	81	75	52	49	43	43	22	18	1015	1013	363

Summary: 99 77 56 68 39 7 95 5 19 1021 1008 929

All sensors down 10/4 0835-1929.

FCD of Maricopa County ALERT System
South Mountain Park Weather Statistics - October 2001

DeviceID	6512	6512	6512	6508	6508	6508	6511	6511	6504	6514	6514	6513
StatType	max	mean	min	max	mean	min	max	min	max	max	min	max
DataType	temp	temp	temp	dewpnt	dewpnt	dewpnt	rhumid	rhumid	pkwind	baropr	baropr	solrad
Units	DegF	DegF	DegF	DegF	DegF	DegF	rh%	rh%	mph	mb	mb	wsqm
Daily Sensor Statistics												
10/31/01	83	76	70	48	40	29	39	17	13	1015	1011	736
10/30/01	86	78	69	38	33	27	29	13	10	1018	1013	670
10/29/01	87	77	66	35	32	28	29	13	10	1021	1014	615
10/28/01	86	78	70	45	38	31	39	15	10	1019	1015	720
10/27/01	93	84	75	45	36	31	30	14	14	1018	1012	676
10/26/01	93	82	72	36	31	28	22	10	12	1020	1011	621
10/25/01	87	78	67	37	32	24	31	10	8	1019	1012	610
10/24/01	85	77	71	43	39	30	34	15	8	1016	1011	643
10/23/01	84	77	69	44	40	34	38	18	10	1013	1008	643
10/22/01	87	78	70	46	40	24	39	12	9	1013	1009	703
10/21/01	90	80	69	30	26	22	19	8	9	1014	1008	841
10/20/01	90	80	69	29	26	21	20	9	9	1013	1006	681
10/19/01	92	80	71	31	26	21	19	7	9	1015	1006	665
10/18/01	89	81	73	34	26	20	18	9	10	1018	1011	676
10/17/01	90	81	71	37	32	23	24	11	9	1017	1008	687
10/16/01	92	81	72	32	29	25	19	11	13	1020	1015	676
10/15/01	89	80	72	31	27	21	20	10	8	1018	1011	725
10/14/01	90	77	65	32	25	21	19	9	8	1016	1009	698
10/13/01	84	72	61	23	15	5	14	7	8	1014	1009	703
10/12/01	80	73	67	29	16	2	18	5	17	1015	1008	692
10/11/01	84	75	65	40	27	12	32	8	11	1017	1010	703
10/10/01	83	75	68	56	43	18	66	11	18	1017	1013	698
10/09/01	80	72	63	59	55	52	86	43	8	1015	1009	593
10/08/01	83	71	62	62	56	49	96	35	12	1016	1012	775
10/07/01	79	72	65	65	59	56	92	50	14	1017	1014	786
10/06/01	86	75	66	66	60	54	97	41	17	1017	1013	758
10/05/01	89	79	69	59	53	49	59	27	11	1015	1010	703
10/04/01	87	78	69	60	53	46	71	26	14	1015	1010	698
10/03/01	87	79	73	60	54	45	63	25	15	1017	1011	709
10/02/01	87	79	74	59	49	45	59	25	12	1015	1011	725
10/01/01	83	78	73	49	46	43	44	26	13	1015	1012	429
Summary:	93	78	61	66	38	2	97	5	18	1021	1006	841

FCD of Maricopa County ALERT System
Thompson Peak Weather Statistics - October 2001

DeviceID	5947	5947	5947	5943	5943	5943	5946	5946
StatType	max	mean	min	max	mean	min	max	min
DataType	temp	temp	temp	dewpnt	dewpnt	dewpnt	rhumid	rhumid
Units	DegF	DegF	DegF	DegF	DegF	DegF	rh%	rh%

Daily Sensor Statistics

10/31/01	80	71	65	48	40	32	52	23
10/30/01	85	76	71	38	31	19	26	11
10/29/01	86	75	67	37	30	20	24	11
10/28/01	83	75	66	46	37	27	48	17
10/27/01	91	80	73	43	39	32	29	17
10/26/01	90	79	71	35	32	29	21	13
10/25/01	86	75	66	36	33	29	29	15
10/24/01	82	74	68	42	38	28	37	19
10/23/01	81	73	66	42	40	36	38	23
10/22/01	83	74	68	44	40	27	39	16
10/21/01	86	77	70	32	28	25	18	12
10/20/01	87	78	71	31	27	23	18	11
10/19/01	88	77	69	32	27	20	19	11
10/18/01	86	77	67	35	29	25	27	13
10/17/01	89	77	68	38	34	27	27	15
10/16/01	86	76	68	33	30	24	20	14
10/15/01	87	77	68	33	28	21	22	11
10/14/01	84	74	65	32	28	23	23	14
10/13/01	76	68	59	27	19	8	19	9
10/12/01	74	68	63	30	17	6	23	7
10/11/01	80	70	63	30	26	18	24	13
10/10/01	78	70	64	54	43	24	69	15
10/09/01	79	68	61	56	52	48	73	46
10/08/01	79	67	60	55	52	48	80	39
10/07/01	74	66	59	61	54	49	95	50
10/06/01	83	70	59	58	55	45	89	38
10/05/01	83	74	66	58	51	48	68	34
10/04/01	81	72	64	59	53	46	80	34
10/03/01	82	73	66	59	52	46	79	29
10/02/01	85	75	69	57	47	44	65	27
10/01/01	77	72	70	48	43	37	43	26
Summary:	91	73	59	61	37	6	95	7

FCD of Maricopa County ALERT System
Thunderbird Academy Weather Statistics - October 2001

DeviceID	4632	4632	4632	4629	4629	4629	4631	4631
StatType	max	mean	min	max	mean	min	max	min
DataType	temp	temp	temp	dewpnt	dewpnt	dewpnt	rhumid	rhumid
Units	DegF	DegF	DegF	DegF	DegF	DegF	rh%	rh%

Daily Sensor Statistics

10/31/01	83	71	59	46	41	36	50	23
10/30/01	88	69	53	42	37	30	64	13
10/29/01	89	69	53	40	36	33	60	14
10/28/01	89	72	58	45	38	32	54	14
10/27/01	96	79	63	43	39	32	39	15
10/26/01	99	75	54	39	35	31	55	9
10/25/01	88	69	51	42	37	32	71	13
10/24/01	86	70	54	44	40	33	62	15
10/23/01	85	69	55	45	41	35	65	17
10/22/01	86	71	60	44	40	33	52	21
10/21/01	90	71	54	37	31	26	46	11
10/20/01	90	72	55	36	31	26	41	10
10/19/01	94	71	50	37	32	26	58	9
10/18/01	90	71	53	37	32	25	49	10
10/17/01	91	73	57	40	36	32	50	14
10/16/01	92	74	56	36	32	27	40	11
10/15/01	91	71	50	37	32	28	49	11
10/14/01	88	69	48	35	29	26	52	10
10/13/01	82	66	49	28	20	9	35	9
10/12/01	82	68	51	32	19	4	47	5
10/11/01	84	68	50	35	28	22	49	10
10/10/01	85	70	55	52	41	23	83	12
10/09/01	81	70	59	54	51	46	74	34
10/08/01	81	70	58	56	51	44	91	31
10/07/01	84	72	62	59	54	50	80	33
10/06/01	87	74	65	64	55	51	80	33
10/05/01	88	77	63	55	50	47	69	27
10/04/01	86	75	63	57	51	45	80	27
10/03/01	88	78	69	57	51	44	62	23
10/02/01	89	79	70	55	47	43	52	21
10/01/01	86	77	70	46	43	38	40	19
Summary:	99	72	48	64	39	4	91	5

FCD of Maricopa County ALERT System Tiger Wash Fan Weather Statistics - October 2001

DeviceID	5142	5142	5142	5146	5146	5146	5141	5141	5134	5144	5144	5143
StatType	max	mean	min	max	mean	min	max	min	max	max	min	max
DataType	temp	temp	temp	dewpnt	dewpnt	dewpnt	rhumid	rhumid	pkwind	baropr	baropr	solrad
Units	DegF	DegF	DegF	DegF	DegF	DegF	rh%	rh%	mph	mb	mb	wsqm

Daily Sensor Statistics

10/31/01	81	71	60	46	40	30	48	25	15	1014	1010	665
10/30/01	90	72	58	36	32	29	35	12	8	1017	1011	659
10/29/01	88	73	61	36	32	28	36	14	11	1020	1014	687
10/28/01	86	72	57	45	35	28	48	16	15	1017	1012	709
10/27/01	92	77	63	35	31	27	27	12	12	1017	1012	720
10/26/01	100	76	57	32	25	14	24	9	7	1019	1013	731
10/25/01	92	72	56	26	17	11	17	7	11	1018	1012	742
10/24/01	90	73	59	45	33	14	43	7	11	1015	1008	725
10/23/01	88	72	57	42	36	31	37	18	12	1012	1007	703
10/22/01	89	75	64	53	36	24	38	17	12	1012	1009	714
10/21/01	89	74	60	33	27	22	24	12	9	1014	1008	896
10/20/01	94	77	62	27	25	22	23	8	9	1013	1008	736
10/19/01	95	75	58	27	24	22	26	8	8	1015	1009	742
10/18/01	94	74	58	30	25	21	27	9	12	1017	1011	725
10/17/01	93	76	62	34	29	24	30	9	10	1016	1011	874
10/16/01	95	77	60	32	27	24	25	9	14	1018	1013	764
10/15/01	95	75	58	32	27	22	33	8	9	1017	1010	764
10/14/01	92	75	59	29	27	25	29	9	11	1015	1009	775
10/13/01	88	71	51	29	20	12	21	9	19	1014	1009	780
10/12/01	83	70	56	30	22	14	28	8	22	1014	1008	753
10/11/01	86	70	52	29	22	13	37	6	11	1016	1008	841
10/10/01	86	73	59	54	38	17	79	9	18	1016	1011	808
10/09/01	82	71	61	62	54	50	79	37	12	1014	1010	758
10/08/01	84	73	65	57	52	47	75	33	15	1016	1010	863
10/07/01	88	74	67	60	55	51	75	31	23	1015	1012	764
10/06/01	88	76	66	63	57	53	82	31	18	1015	1011	769
10/05/01	90	77	63	59	55	50	66	33	14	1014	1009	780
10/04/01	91	77	62	53	49	46	59	23	13	1015	1009	797
10/03/01	91	79	66	57	51	44	67	20	16	1017	1012	846
10/02/01	88	79	72	58	50	47	57	26	9	1014	1011	467
10/01/01	87	78	71	53	46	41	42	22	20	1014	1012	599

Summary: 100 74 51 63 35 11 82 6 23 1020 1007 896

Sensor 5143 down most of 10/7 1328-2259. Sensor 5144 down most of 10/7 1028-1959.

FCD of Maricopa County ALERT System
Usery Mtn. Park Weather Statistics - October 2001

DeviceID	6652	6652	6652	6646	6646	6646	6651	6651	6644	6654	6654	6653
StatType	max	mean	min	max	mean	min	max	min	max	max	min	max
DataType	temp	temp	temp	dewpnt	dewpnt	dewpnt	rhumid	rhumid	pkwind	baropr	baropr	solrad
Units	DegF	DegF	DegF	DegF	DegF	DegF	rh%	rh%	mph	mb	mb	wsqm

Daily Sensor Statistics

10/31/01	84	76	68	45	34	30	38	18	12	1014	1010	665
10/30/01	90	76	64	37	33	25	33	13	8	1017	1012	659
10/29/01	90	75	63	33	30	25	28	13	11	1019	1015	709
10/28/01	89	78	70	45	36	29	36	13	11	1017	1015	819
10/27/01	94	86	74	40	36	28	24	13	14	1016	1012	621
10/26/01	96	84	69	32	30	26	23	9	15	1017	1013	665
10/25/01	90	76	64	34	32	28	32	12	8	1017	1013	615
10/24/01	86	75	62	39	36	32	40	14	10	1015	1010	692
10/23/01	85	75	66	42	38	34	38	16	12	1012	1008	692
10/22/01	86	77	69	43	36	24	38	14	14	1013	1009	714
10/21/01	91	78	65	28	25	22	22	9	11	1013	1010	786
10/20/01	90	78	64	29	25	22	21	9	10	1013	1009	885
10/19/01	91	78	64	29	26	23	22	9	10	1015	1009	709
10/18/01	90	77	63	34	28	22	29	9	11	1016	1012	736
10/17/01	91	80	71	38	32	25	23	11	11	1015	1012	747
10/16/01	93	82	71	32	28	22	19	10	19	1017	1014	709
10/15/01	90	77	62	31	27	25	26	10	10	1016	1013	720
10/14/01	89	75	58	29	25	19	26	9	10	1014	1010	747
10/13/01	83	70	56	22	16	6	16	7	11	1014	1009	753
10/12/01	83	71	59	30	16	-1	30	4	17	1015	1011	753
10/11/01	85	73	60	31	25	16	26	11	12	1016	1010	753
10/10/01	85	74	62	53	42	21	67	13	13	1015	1012	742
10/09/01	81	73	67	54	51	47	60	37	12	1014	1011	527
10/08/01	82	72	60	58	54	49	86	34	13	1016	1011	780
10/07/01	80	71	65	61	56	49	88	43	18	1016	1013	929
10/06/01	88	76	67	64	57	51	90	33	17	1016	1011	896
10/05/01	89	79	70	55	51	47	58	27	12	1014	1011	753
10/04/01	88	77	65	56	51	45	71	23	14	1015	1010	758
10/03/01	89	80	73	57	51	43	57	21	14	1016	1012	830
10/02/01	86	80	74	56	46	43	52	23	12	1014	1010	610
10/01/01	84	80	73	47	43	37	35	20	19	1015	1012	527

Summary: 96 77 56 64 36 -1 90 4 19 1019 1008 929

Sensor 6651 down most of 10/31 0824-2339. Sensor 6652 down most of 10/31 0109-2054. Sensor 6646 down most of 10/31 1554-2224.

FCD of Maricopa County ALERT System
Wickenburg Airport Weather Statistics - October 2001

DeviceID	7122	7122	7122	7116	7116	7116	7121	7121	7114	7124	7124	7123
StatType	max	mean	min	max	mean	min	max	min	max	max	min	max
DataType	temp	temp	temp	dewpnt	dewpnt	dewpnt	rhumid	rhumid	pkwind	baropr	baropr	solrad
Units	DegF	DegF	DegF	DegF	DegF	DegF	rh%	rh%	mph	mb	mb	wsqm

Daily Sensor Statistics

10/31/01	81	69	59	43	36	25	37	22	19	1013	1010	863
10/30/01	86	70	53	29	26	23	34	10	10	1016	1012	681
10/29/01	85	70	54	33	28	21	39	10	12	1019	1015	698
10/28/01	83	69	56	42	34	28	45	15	13	1017	1012	786
10/27/01	88	74	60	35	32	28	34	14	19	1016	1012	764
10/26/01	94	74	56	30	26	19	28	9	13	1018	1013	709
10/25/01	88	71	54	24	16	10	19	6	12	1017	1013	753
10/24/01	86	70	54	40	25	8	46	5	14	1014	1008	725
10/23/01	84	69	52	40	35	31	54	14	14	1012	1008	725
10/22/01	85	71	60	43	36	25	41	21	12	1012	1009	720
10/21/01	87	71	54	26	24	21	29	9	12	1013	1008	731
10/20/01	90	73	54	25	22	20	28	7	10	1013	1008	742
10/19/01	91	73	55	25	22	17	28	6	11	1015	1010	753
10/18/01	89	72	53	27	22	16	31	7	16	1017	1012	786
10/17/01	88	72	55	31	27	22	36	10	12	1016	1012	830
10/16/01	90	73	55	31	25	20	29	9	14	1018	1014	802
10/15/01	90	72	51	30	23	15	38	6	9	1017	1011	791
10/14/01	88	70	51	30	25	20	37	8	14	1014	1010	791
10/13/01	84	69	54	30	22	11	29	10	20	1013	1009	791
10/12/01	79	66	51	34	18	5	39	5	20	1013	1008	791
10/11/01	84	67	50	29	23	15	40	7	11	1016	1008	819
10/10/01	82	69	54	54	36	18	91	9	18	1015	1011	797
10/09/01	80	67	56	54	52	48	90	36	12	1013	1010	725
10/08/01	80	67	57	60	53	42	99	27	16	1015	1011	764
10/07/01	80	69	61	61	54	49	97	39	18	1016	1012	852
10/06/01	86	72	62	64	55	48	88	30	25	1015	1011	912
10/05/01	86	74	58	53	50	47	74	28	14	1014	1010	797
10/04/01	87	74	60	52	47	42	66	21	14	1015	1010	813
10/03/01	88	77	67	58	48	40	68	19	18	1016	1012	813
10/02/01	85	77	69	53	46	44	49	25	10	1014	1012	341
10/01/01	84	75	67	53	45	40	50	23	21	1015	1012	747

Summary: 94 71 50 64 33 5 99 5 25 1019 1008 912

Sensor 7121 down most of 10/1 1854 to 10/2 2024. Sensors 7122 and 7116 down most of 10/2 0109-2040. Sensors 7122, 7123 and 7124 down most of 10/3 0050-0800. Sensor 7123 down most of 10/2 1209-2039.

FCD of Maricopa County ALERT System
ACDC @ 67th Ave. Weather Statistics - November 2001

DeviceID	5522	5522	5522	5518	5518	5518	5521	5521
StatType	max	mean	min	max	mean	min	max	min
DataType	temp	temp	temp	dewpnt	dewpnt	dewpnt	rhumid	rhumid
Units	DegF	DegF	DegF	DegF	DegF	DegF	rh%	rh%

Daily Sensor Statistics

11/30/01	63	51	42	38	31	21	73	30
11/29/01	55	47	39	25	20	15	45	25
11/28/01	63	48	41	19	13	10	37	11
11/27/01	60	46	32	22	16	7	57	15
11/26/01	64	50	39	31	22	14	65	14
11/25/01	58	52	44	45	31	17	91	19
11/24/01	68	54	39	23	17	14	44	11
11/23/01	68	60	50	47	25	10	74	9
11/22/01	74	60	46	44	36	31	63	21
11/21/01	78	61	47	39	34	30	62	18
11/20/01	82	64	50	39	32	25	49	18
11/19/01	82	64	49	40	36	25	68	16
11/18/01	81	63	50	42	39	36	64	21
11/17/01	83	64	48	42	38	35	68	18
11/16/01	81	63	48	40	36	34	62	19
11/15/01	77	61	46	37	33	28	57	20
11/14/01	73	59	44	34	32	29	67	19
11/13/01	74	63	51	48	41	28	70	24
11/12/01	85	67	52	49	46	41	82	24
11/11/01	82	67	54	51	47	41	72	31
11/10/01	87	72	57	47	41	36	60	20
11/09/01	84	73	63	39	38	35	41	18
11/08/01	89	70	54	46	41	37	70	18
11/07/01	86	69	57	52	47	40	81	21
11/06/01	86	71	59	57	51	47	92	27
11/05/01	81	69	60	60	54	48	94	35
11/04/01	93	79	69	53	44	38	50	16
11/03/01	96	75	57	45	41	38	57	15
11/02/01	89	70	54	45	42	39	61	20
11/01/01	84	69	56	46	42	37	56	21
Summary:	96	63	32	60	35	7	94	9

FCD of Maricopa County ALERT System Bartlett Lake Weather Statistics - November 2001

DeviceID	5912	5912	5912	5908	5908	5908	5911	5911	5904	5914	5914	5913
StatType	max	mean	min	max	mean	min	max	min	max	max	min	max
DataType	temp	temp	temp	dewpnt	dewpnt	dewpnt	rhumid	rhumid	pkwind	baropr	baropr	solrad
Units	DegF	DegF	DegF	DegF	DegF	DegF	rh%	rh%	mph	mb	mb	wsqm

Daily Sensor Statistics

11/30/01	64	53	46	39	32	22	71	30	15	1015	1010	555
11/29/01	58	51	43	28	21	14	42	21	15	1014	1010	264
11/28/01	61	50	42	17	14	11	31	12	24	1018	1012	577
11/27/01	57	48	39	28	20	9	59	16	20	1013	1008	791
11/26/01	63	50	42	33	23	14	65	14	18	1015	1009	582
11/25/01	60	54	44	45	32	23	79	21	23	1013	1006	253
11/24/01	67	54	40	27	18	11	48	10	15	1016	1009	544
11/23/01	71	61	49	48	25	10	71	8	20	1011	1005	560
11/22/01	73	60	49	41	34	30	57	21	21	1013	1005	467
11/21/01	78	63	53	39	32	27	51	17	17	1016	1011	610
11/20/01	82	68	57	38	29	22	49	14	20	1020	1013	604
11/19/01	84	68	56	41	35	25	54	13	17	1020	1016	588
11/18/01	80	65	55	43	39	35	58	20	13	1020	1015	626
11/17/01	84	67	57	43	38	34	54	18	14	1021	1015	621
11/16/01	81	65	55	43	37	29	57	20	15	1019	1013	604
11/15/01	79	62	49	41	35	32	62	19	15	1016	1011	604
11/14/01	76	62	52	43	34	27	65	17	23	1015	1011	621
11/13/01	73	64	54	48	42	31	65	30	18	1015	1011	632
11/12/01	85	67	56	47	42	34	72	18	15	1019	1012	720
11/11/01	82	68	55	49	45	43	69	27	14	1020	1014	615
11/10/01	87	74	63	47	40	37	54	19	23	1019	1014	615
11/09/01	81	74	70	44	39	36	35	21	29	1020	1016	643
11/08/01	88	71	59	47	42	33	64	14	17	1022	1017	632
11/07/01	85	70	59	51	47	39	71	24	13	1022	1015	753
11/06/01	86	74	64	54	47	45	68	25	17	1018	1013	637
11/05/01	79	72	64	60	52	46	87	32	29	1017	1013	720
11/04/01	88	83	76	53	43	37	44	20	31	1018	1014	802
11/03/01	94	76	63	47	41	35	51	15	17	1020	1014	648
11/02/01	87	70	60	48	42	36	61	18	16	1018	1013	659
11/01/01	82	71	61	50	45	40	59	27	15	1018	1011	665
Summary:	94	64	39	60	35	9	87	8	31	1022	1005	802

FCD of Maricopa County ALERT System
Carefree Ranch Weather Statistics - November 2001

DeviceID	4932	4932	4932	4928	4928	4928	4931	4931	4924	4933
StatType	max	mean	min	max	mean	min	max	min	max	max
DataType	temp	temp	temp	dewpnt	dewpnt	dewpnt	rhumid	rhumid	pkwind	solrad
Units	DegF	DegF	DegF	DegF	DegF	DegF	rh%	rh%	mph	wsqm

Daily Sensor Statistics

11/30/01	55	48	42	37	29	20	76	32	11	418
11/29/01	51	45	39	22	18	12	47	27	17	385
11/28/01	55	44	36	15	12	11	37	16	32	549
11/27/01	52	43	35	21	15	7	43	19	26	670
11/26/01	56	46	36	24	19	16	52	19	14	555
11/25/01	57	48	40	47	29	14	96	16	23	379
11/24/01	61	52	39	17	14	9	33	11	12	527
11/23/01	64	55	45	44	24	10	82	11	20	599
11/22/01	68	58	50	43	32	28	59	24	19	571
11/21/01	72	61	51	37	30	27	42	20	10	577
11/20/01	76	65	55	34	28	21	43	18	14	571
11/19/01	81	67	55	34	30	26	45	14	13	599
11/18/01	76	64	55	38	35	32	46	23	11	626
11/17/01	77	65	54	39	35	31	43	23	10	615
11/16/01	75	63	54	37	33	31	43	23	10	577
11/15/01	73	61	50	35	31	28	45	23	11	582
11/14/01	72	59	48	32	29	25	47	18	17	593
11/13/01	67	59	48	49	40	30	79	37	15	588
11/12/01	78	65	54	45	41	36	66	28	9	599
11/11/01	78	66	56	46	42	39	62	30	10	599
11/10/01	81	69	61	43	39	36	49	26	15	593
11/09/01	78	69	64	38	37	35	35	23	24	626
11/08/01	82	71	59	40	38	35	46	20	15	632
11/07/01	78	67	59	47	44	37	63	24	14	780
11/06/01	80	69	62	49	46	44	60	30	17	621
11/05/01	73	66	59	57	50	46	92	43	25	654
11/04/01	86	78	65	53	41	35	67	21	23	648
11/03/01	87	76	62	41	38	35	41	18	17	632
11/02/01	82	68	57	44	40	36	55	22	12	643
11/01/01	76	66	56	47	41	36	59	27	14	637
Summary:	87	61	35	57	33	7	96	11	32	780

FCD of Maricopa County ALERT System
Columbia Hill Weather Statistics - November 2001

DeviceID	5687	5687	5687	5683	5683	5683	5686	5686
StatType	max	mean	min	max	mean	min	max	min
DataType	temp	temp	temp	dewpnt	dewpnt	dewpnt	rhumid	rhumid
Units	DegF	DegF	DegF	DegF	DegF	DegF	rh%	rh%

Daily Sensor Statistics

11/30/01	62	50	40	38	31	20	74	32
11/29/01	53	46	39	23	17	8	39	24
11/28/01	60	48	41	14	10	7	27	11
11/27/01	56	44	30	23	14	9	48	16
11/26/01	62	48	33	26	19	12	59	13
11/25/01	58	50	42	44	30	23	81	28
11/24/01	66	53	38	34	14	11	46	12
11/23/01	68	58	45	40	22	11	65	10
11/22/01	74	59	49	38	32	26	53	22
11/21/01	77	62	48	31	28	21	38	14
11/20/01	80	65	49	33	29	26	41	15
11/19/01	84	66	52	37	31	26	46	14
11/18/01	81	64	52	39	35	33	49	20
11/17/01	82	65	50	39	35	31	49	20
11/16/01	82	64	50	36	33	29	48	18
11/15/01	78	62	48	35	31	29	49	18
11/14/01	78	60	44	32	30	27	58	17
11/13/01	72	62	50	48	39	29	71	22
11/12/01	83	66	52	47	42	38	76	21
11/11/01	83	67	54	47	45	42	67	29
11/10/01	86	68	56	44	41	37	54	21
11/09/01	82	69	58	42	39	36	50	21
11/08/01	86	69	54	42	38	34	56	16
11/07/01	83	67	56	50	46	41	77	28
11/06/01	83	68	54	52	48	45	83	29
11/05/01	82	69	61	58	52	48	89	32
11/04/01	91	82	70	55	42	35	58	18
11/03/01	92	75	59	44	40	36	51	16
11/02/01	87	69	54	43	40	35	57	20
11/01/01	83	68	54	42	39	35	59	21

Summary: 92 62 30 58 33 7 89 10

Sensor 5687 down most of 11/20 1801 to 11/21 0701. Sensor 5683 down 11/20 1801 to 11/21 0346.

FCD of Maricopa County ALERT System
Crossroads Park Weather Statistics - November 2001

DeviceID	6622	6622	6622	6616	6616	6616	6621	6621	6614	6624	6624	6626
StatType	max	mean	min	max	mean	min	max	min	max	max	min	max
DataType	temp	temp	temp	dewpnt	dewpnt	dewpnt	rhumid	rhumid	pkwind	baropr	baropr	solrad
Units	DegF	DegF	DegF	DegF	DegF	DegF	rh%	rh%	mph	mb	mb	wsqm

Daily Sensor Statistics

11/30/01	66	55	46	43	34	24	77	24	7	1016	1012	511
11/29/01	59	51	40	28	22	16	48	19	15	1016	1011	313
11/28/01	65	51	41	22	16	11	40	11	12	1018	1014	500
11/27/01	62	47	33	25	19	13	60	18	22	1015	1011	511
11/26/01	66	52	38	38	27	14	72	13	14	1015	1012	505
11/25/01	61	57	48	45	29	15	64	21	19	1015	1007	220
11/24/01	70	55	39	23	18	13	49	10	10	1015	1010	505
11/23/01	71	63	48	59	32	10	80	8	16	1011	1005	462
11/22/01	78	63	50	51	36	29	62	17	13	1011	1006	522
11/21/01	80	63	50	44	37	31	68	18	7	1015	1011	511
11/20/01	83	65	52	45	39	33	72	16	9	1018	1013	516
11/19/01	84	66	51	45	40	33	74	16	6	1019	1016	527
11/18/01	82	65	53	48	41	36	71	19	6	1018	1015	478
11/17/01	85	67	53	50	41	36	68	18	6	1018	1014	522
11/16/01	82	64	51	45	38	33	70	18	7	1016	1014	527
11/15/01	80	62	47	45	36	32	67	17	8	1015	1012	527
11/14/01	74	60	47	43	35	29	71	19	11	1014	1011	538
11/13/01	77	66	52	54	44	28	75	25	11	1014	1012	604
11/12/01	85	70	56	53	49	44	79	27	6	1017	1012	538
11/11/01	85	70	57	55	47	42	71	26	9	1017	1014	544
11/10/01	89	74	61	52	44	38	68	17	12	1017	1014	538
11/09/01	84	72	59	50	40	35	72	17	23	1018	1015	555
11/08/01	92	71	57	54	44	35	77	15	15	1019	1016	555
11/07/01	87	73	62	51	46	36	68	17	10	1018	1015	615
11/06/01	88	76	65	59	51	46	73	23	20	1015	1012	610
11/05/01	84	73	66	62	55	47	81	32	21	1015	1012	643
11/04/01	91	80	67	55	45	40	56	18	28	1015	1012	720
11/03/01	95	75	58	51	43	37	71	14	10	1017	1013	571
11/02/01	89	71	54	51	46	42	79	21	5	1016	1013	610
11/01/01	85	72	59	53	46	36	70	18	12	1015	1012	659

Summary: 95 65 33 62 38 10 81 8 28 1019 1005 720

Sensor 6614 down 11/11 1725 to 11/12 0111.

FCD of Maricopa County ALERT System
Durango Complex Weather Statistics - November 2001

DeviceID	4702	4702	4702	4698	4698	4698	4701	4701	4694	4704	4704	4703
StatType	max	mean	min	max	mean	min	max	min	max	max	min	max
DataType	temp	temp	temp	dewpnt	dewpnt	dewpnt	rhumid	rhumid	pkwind	baropr	baropr	solrad
Units	DegF	DegF	DegF	DegF	DegF	DegF	rh%	rh%	mph	mb	mb	wsqm

Daily Sensor Statistics

11/30/01	63	53	45	38	31	24	66	27	8	1020	1015	346
11/29/01	58	51	45	25	21	18	44	22	12	1020	1013	313
11/28/01	61	48	35	23	16	12	43	13	13	1024	1018	505
11/27/01	59	47	35	22	18	10	56	18	10	1019	1012	484
11/26/01	62	51	40	29	24	14	61	14	11	1019	1014	500
11/25/01	60	56	48	40	26	22	58	24	18	1018	1008	368
11/24/01	68	55	43	27	20	16	43	12	7	1018	1011	478
11/23/01	70	62	51	52	26	12	66	9	16	1013	1005	511
11/22/01	75	62	48	54	38	32	65	22	12	1013	1006	500
11/21/01	77	63	47	40	37	34	72	21	10	1017	1011	505
11/20/01	82	66	54	41	37	33	57	19	11	1021	1015	533
11/19/01	84	65	51	43	38	32	66	16	6	1022	1017	544
11/18/01	78	64	53	44	40	37	67	25	5	1020	1016	599
11/17/01	84	66	51	42	39	36	63	18	8	1021	1015	533
11/16/01	81	65	51	40	38	35	61	19	7	1019	1014	533
11/15/01	77	62	47	39	35	32	57	20	7	1017	1012	533
11/14/01	73	60	47	36	33	30	61	21	11	1017	1012	544
11/13/01	73	65	55	51	42	31	65	27	17	1016	1013	549
11/12/01	83	69	56	51	47	44	71	28	6	1018	1013	555
11/11/01	82	69	58	52	48	43	66	36	8	1019	1015	544
11/10/01	87	73	60	48	43	40	52	21	11	1019	1013	549
11/09/01	86	72	59	48	41	37	65	18	19	1020	1015	555
11/08/01	87	70	55	50	46	40	79	20	6	1022	1017	560
11/07/01	85	71	60	56	49	43	81	23	7	1020	1016	577
11/06/01	86	73	62	58	53	50	75	30	10	1016	1013	566
11/05/01	81	71	63	60	56	51	88	36	30	1016	1012	681
11/04/01	96	81	69	54	46	42	52	17	23	1015	1011	676
11/03/01	94	75	59	47	43	39	58	16	7	1018	1013	566
11/02/01	88	71	56	47	44	41	62	21	7	1017	1013	566
11/01/01	83	72	61	46	42	39	50	23	11	1015	1012	566
Summary:	96	64	35	60	37	10	88	9	30	1024	1005	681

FCD of Maricopa County ALERT System
Estrella Fan Weather Statistics - November 2001

DeviceID	6892	6892	6892	6888	6888	6888	6891	6891	6883	6894	6894	6896
StatType	max	mean	min	max	mean	min	max	min	max	max	min	max
DataType	temp	temp	temp	dewpnt	dewpnt	dewpnt	rhumid	rhumid	pkwind	baropr	baropr	solrad
Units	DegF	DegF	DegF	DegF	DegF	DegF	rh%	rh%	mph	mb	mb	wsqm

Daily Sensor Statistics

11/30/01	63	55	47	40	30	20	65	27	8	1018	1013	434
11/29/01	59	52	42	22	19	15	36	20	8	1017	1013	302
11/28/01	62	51	46	17	15	13	28	15	27	1021	1016	511
11/27/01	61	50	35	21	17	10	44	16	19	1017	1013	516
11/26/01	66	54	42	26	22	17	48	15	11	1017	1013	516
11/25/01	64	59	55	43	28	20	59	18	18	1017	1008	313
11/24/01	72	58	43	21	16	12	32	9	8	1016	1011	456
11/23/01	73	63	52	54	26	12	71	9	20	1014	1007	522
11/22/01	77	67	54	55	36	28	69	20	12	1013	1008	511
11/21/01	82	66	53	37	34	28	50	16	6	1016	1012	533
11/20/01	82	71	62	38	35	30	36	19	18	1019	1015	571
11/19/01	82	68	54	38	36	31	52	19	13	1020	1018	626
11/18/01	82	68	58	42	39	37	47	21	6	1019	1017	610
11/17/01	85	68	55	39	37	34	51	17	7	1019	1016	527
11/16/01	84	67	54	38	36	33	52	19	10	1018	1015	538
11/15/01	79	64	51	36	34	31	52	19	8	1016	1013	544
11/14/01	75	62	50	35	32	28	54	18	16	1016	1013	555
11/13/01	75	66	54	49	41	28	62	22	13	1017	1014	555
11/12/01	86	71	58	51	48	43	77	26	6	1018	1014	604
11/11/01	85	71	62	56	50	44	76	31	11	1019	1016	555
11/10/01	88	76	66	46	42	38	47	21	16	1018	1015	549
11/09/01	86	78	74	40	38	36	28	18	25	1019	1016	566
11/08/01	87	74	60	50	45	38	69	20	15	1021	1017	566
11/07/01	87	74	59	56	50	42	87	21	10	1020	1016	582
11/06/01	89	74	63	57	52	43	69	29	13	1017	1013	566
11/05/01	78	71	64	63	54	47	93	42	31	1018	1013	527
11/04/01	92	81	71	56	43	38	58	15	17	1017	1013	698
11/03/01	94	77	61	44	42	40	51	16	10	1018	1015	588
11/02/01	91	74	59	46	42	39	51	20	9	1017	1015	588
11/01/01	86	73	61	46	41	38	44	23	8	1016	1013	593
Summary:	94	67	35	63	36	10	93	9	31	1021	1007	698

FCD of Maricopa County ALERT System
Fountain Hills Fire Station Weather Statistics - November 2001

DeviceID	5952	5952	5952	5948	5948	5948	5951	5951
StatType	max	mean	min	max	mean	min	max	min
DataType	temp	temp	temp	dewpnt	dewpnt	dewpnt	rhumid	rhumid
Units	DegF	DegF	DegF	DegF	DegF	DegF	rh%	rh%

Daily Sensor Statistics

11/30/01	63	53	43	39	32	24	71	29
11/29/01	57	49	39	25	21	15	45	24
11/28/01	62	49	41	19	16	14	38	15
11/27/01	60	46	36	24	18	11	52	21
11/26/01	64	50	39	29	23	18	55	16
11/25/01	59	54	44	41	27	17	59	22
11/24/01	69	56	41	21	17	14	41	11
11/23/01	70	62	48	49	30	15	79	11
11/22/01	75	61	49	37	34	30	56	21
11/21/01	80	64	53	36	33	29	48	18
11/20/01	83	67	54	39	32	25	45	14
11/19/01	86	66	55	37	33	27	52	14
11/18/01	81	64	53	39	37	34	57	22
11/17/01	84	66	54	40	36	32	51	19
11/16/01	79	64	51	37	34	32	50	20
11/15/01	77	60	44	36	33	29	61	20
11/14/01	72	58	45	34	32	29	66	21
11/13/01	71	62	51	47	40	28	64	26
11/12/01	84	67	54	46	42	38	71	22
11/11/01	82	67	54	48	44	40	66	27
11/10/01	88	71	59	43	40	36	54	20
11/09/01	82	70	62	43	38	35	43	20
11/08/01	88	71	58	43	39	35	57	16
11/07/01	84	69	58	49	45	39	68	21
11/06/01	87	71	58	50	48	46	76	26
11/05/01	78	69	61	60	52	47	96	37
11/04/01	91	82	73	51	43	36	46	20
11/03/01	94	77	63	42	38	36	39	16
11/02/01	86	70	57	44	41	37	60	21
11/01/01	83	70	58	47	44	39	60	23

Summary: 94 64 36 60 35 11 96 11

Sensor 5952 down most of 11/19 0039-1011; also most of 11/24 2311 to 11/25 0811. Sensor 5948 down most of 11/24 2141 to 11/25 0411.

FCD of Maricopa County ALERT System
Gila Bend Mtns. Weather Statistics - November 2001

DeviceID	5052	5052	5052	5048	5048	5048	5051	5051	5044	5054	5054	5053
StatType	max	mean	min	max	mean	min	max	min	max	max	min	max
DataType	temp	temp	temp	dewpnt	dewpnt	dewpnt	rhumid	rhumid	pkwind	baropr	baropr	solrad
Units	DegF	DegF	DegF	DegF	DegF	DegF	rh%	rh%	mph	mb	mb	wsqm

Daily Sensor Statistics

11/30/01	63	53	49	40	27	20	62	27	12	1018	1013	544
11/29/01	55	49	43	20	16	8	34	16	14	1017	1013	291
11/28/01	57	49	44	12	10	8	24	13	23	1021	1016	571
11/27/01	57	51	44	18	12	3	33	11	21	1017	1012	577
11/26/01	65	54	45	27	20	10	50	14	20	1019	1014	577
11/25/01	66	58	53	47	28	21	70	20	23	1017	1009	571
11/24/01	72	59	51	19	11	4	18	7	13	1016	1011	445
11/23/01	69	62	57	50	20	8	75	9	23	1013	1007	588
11/22/01	77	67	57	49	36	28	68	22	11	1014	1008	560
11/21/01	82	68	58	30	26	21	27	10	12	1017	1013	555
11/20/01	77	70	63	35	28	23	28	14	24	1020	1016	643
11/19/01	80	70	57	33	30	28	36	16	13	1021	1019	604
11/18/01	80	70	62	36	33	29	36	18	16	1020	1017	654
11/17/01	80	70	62	35	33	28	34	18	17	1021	1017	632
11/16/01	81	69	59	34	32	29	35	16	17	1019	1015	593
11/15/01	75	66	54	32	30	28	41	17	14	1017	1014	604
11/14/01	72	66	60	33	30	25	35	16	24	1017	1014	632
11/13/01	76	65	57	47	38	26	66	17	17	1018	1014	615
11/12/01	85	71	62	48	45	42	59	23	14	1019	1015	593
11/11/01	86	72	62	59	52	46	87	29	9	1021	1017	604
11/10/01	85	73	65	50	40	37	47	21	18	1020	1016	615
11/09/01	82	74	66	38	37	34	36	18	30	1020	1017	604
11/08/01	84	74	65	42	39	36	41	19	19	1022	1019	637
11/07/01	87	73	64	55	46	34	73	17	11	1021	1017	643
11/06/01	87	73	64	54	49	44	71	23	21	1017	1014	637
11/05/01	78	70	63	60	54	49	89	39	27	1017	1014	720
11/04/01	92	80	68	58	39	33	73	15	16	1018	1014	670
11/03/01	87	78	65	42	39	36	41	17	19	1020	1016	709
11/02/01	89	75	64	44	38	33	32	19	15	1018	1015	659
11/01/01	86	75	64	41	39	36	40	18	9	1018	1014	665

Summary: 92 67 43 60 33 3 89 7 30 1022 1007 720
Sensor 5044 down most of 11/30 1416-2246. Sensor 5053 down most of 11/23 1447 to 11/24 0047. Sensor 5054 down most of 11/23 0947 to 11/24 0047.

FCD of Maricopa County ALERT System
Hassayampa @ I-10 Weather Statistics - November 2001

DeviceID	5282	5282	5282	5278	5278	5278	5281	5281	5274	5284	5284
StatType	max	mean	min	max	mean	min	max	min	max	max	min
DataType	temp	temp	temp	dewpnt	dewpnt	dewpnt	rhumid	rhumid	pkwind	baropr	baropr
Units	DegF	DegF	DegF	DegF	DegF	DegF	rh%	rh%	mph	mb	mb

Daily Sensor Statistics

11/30/01	64	53	43	39	31	24	75	28	8	1025	1020
11/29/01	60	52	41	25	22	15	41	23	14	1024	1019
11/28/01	67	51	39	20	17	14	38	13	10	1027	1023
11/27/01	68	50	37	24	19	12	47	16	15	1024	1018
11/26/01	67	54	42	34	27	18	66	17	11	1024	1019
11/25/01	64	57	48	51	36	25	96	23	22	1023	1014
11/24/01	70	58	40	34	18	13	36	13	10	1021	1017
11/23/01	75	64	50	51	27	15	72	9	18	1019	1013
11/22/01	78	65	51	51	37	28	58	26	17	1019	1012
11/21/01	82	65	48	39	32	26	44	17	12	1022	1017
11/20/01	86	67	53	41	34	29	43	19	12	1025	1020
11/19/01	85	67	49	39	35	32	58	18	9	1025	1022
11/18/01	83	67	55	45	39	36	50	23	7	1024	1021
11/17/01	85	67	52	43	38	33	51	22	12	1024	1020
11/16/01	87	67	51	39	36	32	51	18	9	1023	1019
11/15/01	84	64	48	38	35	32	59	18	8	1021	1017
11/14/01	82	64	48	38	34	30	60	15	8	1022	1017
11/13/01	78	66	53	51	42	29	75	18	15	1021	1018
11/12/01	85	70	56	52	48	45	71	29	9	1023	1018
11/11/01	87	70	54	58	49	45	75	27	6	1023	1019
11/10/01	90	73	59	48	45	42	61	24	17	1023	1019
11/09/01	87	73	60	45	43	41	57	20	21	1023	1020
11/08/01	91	73	57	48	45	42	73	19	7	1025	1021
11/07/01	88	72	60	58	52	45	82	24	9	1025	1021
11/06/01	91	73	59	61	56	52	87	29	11	1021	1018
11/05/01	85	72	64	66	59	52	100	39	20	1022	1017
11/04/01	92	79	66	67	48	40	100	20	17	1022	1017
11/03/01	96	77	58	45	43	40	54	17	10	1023	1018
11/02/01	91	72	55	49	41	33	46	21	12	1021	1018
11/01/01	88	73	58	46	40	33	49	20	10	1020	1017
Summary:	96	66	37	67	38	12	100	9	22	1027	1012

FCD of Maricopa County ALERT System
Horseshoe Lake Weather Statistics - November 2001

DeviceID	5892	5892	5892	5888	5888	5888	5891	5891	5884	5894	5894	5893
StatType	max	mean	min	max	mean	min	max	min	max	max	min	max
DataType	temp	temp	temp	dewpnt	dewpnt	dewpnt	rhumid	rhumid	pkwind	baropr	baropr	solrad
Units	DegF	DegF	DegF	DegF	DegF	DegF	rh%	rh%	mph	mb	mb	wsqm

Daily Sensor Statistics

11/30/01	55	44	35	33	26	17	79	30	10	1018	1013	533
11/29/01	51	40	29	20	16	11	65	23	16	1017	1012	247
11/28/01	55	42	31	14	10	5	49	11	18	1019	1016	577
11/27/01	49	38	25	20	14	7	76	17	19	1016	1012	588
11/26/01	57	42	30	27	18	11	88	15	12	1017	1012	582
11/25/01	54	46	33	42	26	9	96	18	16	1016	1007	269
11/24/01	61	45	26	17	10	5	68	10	13	1016	1011	560
11/23/01	64	52	37	41	21	6	81	9	14	1012	1006	544
11/22/01	67	52	36	37	27	23	69	20	13	1013	1007	555
11/21/01	73	54	35	29	25	21	68	15	13	1017	1013	593
11/20/01	76	57	37	28	22	18	50	11	7	1020	1015	599
11/19/01	80	60	41	32	26	20	68	12	13	1021	1018	566
11/18/01	76	56	40	34	31	29	68	19	9	1020	1017	610
11/17/01	77	57	38	34	30	28	66	18	10	1020	1017	654
11/16/01	77	56	37	30	29	27	74	17	9	1019	1016	599
11/15/01	76	54	34	31	28	25	74	17	14	1016	1013	604
11/14/01	72	54	38	34	27	24	78	16	15	1016	1013	615
11/13/01	68	55	43	43	35	32	72	28	14	1016	1013	621
11/12/01	78	59	42	39	35	31	80	18	11	1019	1014	615
11/11/01	78	59	42	39	37	35	79	23	13	1019	1016	615
11/10/01	81	61	45	38	35	33	67	21	8	1020	1016	610
11/09/01	77	65	50	39	34	32	57	20	14	1021	1018	692
11/08/01	81	62	43	39	34	27	78	14	9	1022	1019	637
11/07/01	78	61	43	45	40	34	88	20	11	1021	1017	654
11/06/01	80	63	47	48	43	39	97	24	23	1018	1015	698
11/05/01	76	65	55	53	47	42	95	33	13	1018	1015	720
11/04/01	85	75	62	44	36	29	41	19	21	1018	1015	632
11/03/01	86	68	44	36	33	30	71	15	11	1020	1016	648
11/02/01	82	61	42	38	34	32	76	17	9	1018	1015	665
11/01/01	78	63	47	41	38	35	76	23	15	1017	1013	676
Summary:	86	56	25	53	29	5	97	9	23	1022	1006	720

FCD of Maricopa County ALERT System
Horsethief Basin Weather Statistics - November 2001

DeviceID	5702	5702	5702	5698	5698	5698	5701	5701	5694	5704	5704	5703
StatType	max	mean	min	max	mean	min	max	min	max	max	min	max
DataType	temp	temp	temp	dewpnt	dewpnt	dewpnt	rhumid	rhumid	pkwind	baropr	baropr	solrad
Units	DegF	DegF	DegF	DegF	DegF	DegF	rh%	rh%	mph	mb	mb	wsqm

Daily Sensor Statistics

11/30/01	39	32	26	33	29	24	100	71	13	1013	1008	220
11/29/01	33	29	27	28	14	6	93	34	20	1011	1006	297
11/28/01	45	29	18	10	6	3	65	18	13	1015	1009	571
11/27/01	41	27	21	19	11	4	87	28	11	1010	1005	643
11/26/01	45	32	26	17	12	5	61	27	9	1013	1007	571
11/25/01	37	32	27	36	22	10	100	42	33	1011	1003	357
11/24/01	47	39	33	27	11	6	90	20	18	1012	1008	516
11/23/01	54	42	35	35	15	2	81	14	28	1009	1004	516
11/22/01	50	45	43	37	27	18	81	32	30	1011	1004	456
11/21/01	61	51	45	27	22	16	41	21	13	1014	1009	593
11/20/01	66	51	43	27	22	17	40	20	7	1018	1013	593
11/19/01	67	52	42	30	25	19	61	20	11	1020	1015	665
11/18/01	59	51	46	33	29	27	52	34	13	1018	1014	659
11/17/01	64	54	49	34	30	27	50	30	9	1018	1014	599
11/16/01	64	54	46	32	28	26	48	29	8	1017	1013	604
11/15/01	67	52	42	32	28	25	53	24	10	1015	1010	610
11/14/01	57	45	34	29	26	25	76	32	13	1014	1009	621
11/13/01	52	44	38	43	34	23	100	38	18	1012	1010	665
11/12/01	63	52	46	40	36	26	80	33	11	1017	1012	676
11/11/01	61	53	48	43	41	37	79	47	11	1017	1013	637
11/10/01	67	55	46	40	37	33	65	37	9	1018	1013	626
11/09/01	66	53	44	39	35	33	71	34	8	1019	1014	643
11/08/01	70	54	46	40	34	26	77	27	8	1020	1016	681
11/07/01	63	54	48	47	40	25	82	36	8	1019	1015	758
11/06/01	65	54	45	45	42	37	93	46	11	1016	1013	648
11/05/01	63	51	45	52	45	41	100	56	15	1016	1013	511
11/04/01	73	60	52	46	37	30	80	30	12	1017	1014	659
11/03/01	74	61	51	38	35	31	57	26	5	1019	1015	659
11/02/01	72	56	44	40	36	26	81	28	7	1017	1013	676
11/01/01	64	52	45	39	34	28	73	34	11	1015	1011	676

Summary: 74 47 18 52 28 2 100 14 33 1020 1003 758

Sensor 5694 down 11/30 0329-1014. Sensors 5701, 5702, 5698, 5703 and 5704 down most of 11/30 0500-1500.

FCD of Maricopa County ALERT System
Humboldt Mountain Weather Statistics - November 2001

DeviceID	4942	4942	4942	4939	4939	4939	4941	4941
StatType	max	mean	min	max	mean	min	max	min
DataType	temp	temp	temp	dewpnt	dewpnt	dewpnt	rhumid	rhumid
Units	DegF	DegF	DegF	DegF	DegF	DegF	rh%	rh%

Daily Sensor Statistics

11/30/01	48	39	35	34	26	15	84	43
11/29/01	40	35	33	18	14	8	55	30
11/28/01	47	34	25	11	9	5	53	16
11/27/01	42	33	28	19	11	5	52	27
11/26/01	51	39	32	19	15	9	54	18
11/25/01	48	39	33	40	24	11	99	21
11/24/01	52	45	39	12	10	1	29	12
11/23/01	57	47	41	41	18	6	89	13
11/22/01	58	52	47	40	29	23	79	29
11/21/01	68	57	51	28	26	23	37	20
11/20/01	68	56	48	30	25	19	39	20
11/19/01	70	58	51	32	26	22	46	18
11/18/01	71	59	54	35	32	29	48	26
11/17/01	67	59	54	35	32	28	43	29
11/16/01	72	59	53	34	30	28	42	24
11/15/01	72	56	48	32	29	26	45	22
11/14/01	64	51	40	30	28	25	61	26
11/13/01	61	52	46	45	39	27	91	41
11/12/01	72	60	53	42	38	32	64	28
11/11/01	71	60	54	41	39	33	61	28
11/10/01	68	60	52	39	36	34	53	34
11/09/01	66	59	54	36	34	33	50	32
11/08/01	71	61	55	38	35	29	50	25
11/07/01	69	60	55	45	40	30	65	32
11/06/01	72	60	52	45	43	41	74	35
11/05/01	66	57	49	51	46	39	99	40
11/04/01	74	67	60	44	38	32	52	27
11/03/01	77	67	59	38	35	32	39	24
11/02/01	72	62	54	41	36	32	56	26
11/01/01	70	60	52	41	37	33	60	31
Summary:	77	53	25	51	29	1	99	12

FCD of Maricopa County ALERT System
IBW @ Indian School Weather Statistics - November 2001

DeviceID	4617	4617	4617	4614	4614	4614	4616	4616	4609
StatType	max	mean	min	max	mean	min	max	min	max
DataType	temp	temp	temp	dewpnt	dewpnt	dewpnt	rhumid	rhumid	pkwind
Units	DegF	DegF	DegF	DegF	DegF	DegF	rh%	rh%	mph

Daily Sensor Statistics

11/30/01	66	54	46	41	34	26	71	26	7
11/29/01	59	51	41	28	22	18	49	21	9
11/28/01	65	52	43	27	17	11	46	11	10
11/27/01	64	48	35	27	21	12	59	18	14
11/26/01	66	53	41	36	27	17	78	15	8
11/25/01	62	56	48	42	29	21	56	23	12
11/24/01	70	56	41	33	21	13	44	10	6
11/23/01	74	63	51	52	29	12	69	9	10
11/22/01	77	61	49	47	38	33	66	20	8
11/21/01	81	63	49	45	38	31	71	18	10
11/20/01	84	68	57	42	36	26	55	15	10
11/19/01	86	66	50	46	40	32	78	14	8
11/18/01	83	65	53	47	42	37	69	20	5
11/17/01	85	66	51	46	41	35	76	18	6
11/16/01	85	65	50	46	40	34	71	17	8
11/15/01	81	63	49	43	36	32	66	18	5
11/14/01	76	61	47	40	35	31	67	20	9
11/13/01	78	66	57	49	41	29	71	23	8
11/12/01	86	69	54	52	48	44	82	24	5
11/11/01	85	70	57	54	48	42	73	29	7
11/10/01	90	75	65	50	43	39	59	19	9
11/09/01	86	74	63	46	40	36	52	18	12
11/08/01	90	72	56	49	45	39	75	17	6
11/07/01	87	72	60	54	48	41	74	20	6
11/06/01	89	74	64	57	52	47	80	25	8
11/05/01	81	72	64	61	55	50	89	36	15
11/04/01	93	80	68	58	47	41	52	18	18
11/03/01	97	77	58	50	45	40	66	14	5
11/02/01	91	72	56	50	46	41	73	19	8
11/01/01	87	73	60	50	46	39	63	20	7
Summary:	97	65	35	61	38	11	89	9	18

FCD of Maricopa County ALERT System
Lake Pleasant North Weather Statistics - November 2001

DeviceID	5662	5662	5662	5658	5658	5658	5661	5661	5654	5664	5664	5663
StatType	max	mean	min	max	mean	min	max	min	max	max	min	max
DataType	temp	temp	temp	dewpnt	dewpnt	dewpnt	rhumid	rhumid	pkwind	baropr	baropr	solrad
Units	DegF	DegF	DegF	DegF	DegF	DegF	rh%	rh%	mph	mb	mb	wsqm

Daily Sensor Statistics

11/30/01	61	52	47	40	31	21	66	26	14	1018	1012	599
11/29/01	54	49	42	23	18	10	36	21	11	1017	1012	280
11/28/01	62	50	44	22	14	6	39	10	35	1020	1015	582
11/27/01	56	49	40	22	16	9	39	14	30	1016	1011	604
11/26/01	61	51	45	26	20	14	43	16	21	1017	1013	588
11/25/01	57	53	46	43	30	22	75	26	15	1015	1007	346
11/24/01	65	56	46	35	17	9	49	11	16	1017	1012	604
11/23/01	74	61	51	44	25	12	70	8	15	1012	1006	566
11/22/01	71	60	51	42	33	27	52	21	15	1014	1007	549
11/21/01	76	64	54	39	29	20	44	13	12	1017	1013	599
11/20/01	78	67	59	44	28	19	43	14	14	1021	1015	615
11/19/01	86	69	60	41	30	21	38	11	20	1022	1018	714
11/18/01	77	66	58	46	36	32	55	21	12	1021	1017	720
11/17/01	79	67	57	46	36	30	46	18	13	1021	1017	621
11/16/01	79	66	58	43	34	30	48	18	12	1019	1016	599
11/15/01	77	64	55	41	31	26	45	17	16	1017	1014	604
11/14/01	80	63	54	38	30	26	44	13	27	1017	1014	621
11/13/01	74	63	55	47	40	27	64	25	19	1017	1013	615
11/12/01	77	66	62	47	38	39	50	26	8	1018	1016	77
11/11/01	83	68	61	48	42	36	48	27	11	1021	1016	604
11/10/01	84	73	64	47	40	35	38	20	20	1021	1017	604
11/09/01	82	73	65	41	36	34	39	18	20	1022	1018	632
11/08/01	85	72	63	44	39	34	48	17	13	1023	1019	632
11/07/01	81	70	61	51	44	38	56	26	13	1022	1017	626
11/06/01	83	71	63	51	46	42	59	25	13	1019	1014	621
11/05/01	80	70	62	56	50	45	83	37	30	1018	1014	769
11/04/01	90	81	71	51	42	35	49	17	20	1019	1015	725
11/03/01	90	78	67	49	38	32	36	15	15	1021	1016	648
11/02/01	84	72	62	51	39	34	51	20	13	1020	1015	659
11/01/01	81	71	61	51	41	34	57	19	14	1018	1014	665

Summary: 90 64 40 56 33 6 83 8 35 1023 1006 769

All sensors down varying periods of 6 hours or longer 11/10 1800 to 11/13 0700 time frame.

FCD of Maricopa County ALERT System
Magma FRS Weather Statistics - November 2001

DeviceID	6717	6717	6717	6714	6714	6714	6716	6716	6709
StatType	max	mean	min	max	mean	min	max	min	max
DataType	temp	temp	temp	dewpnt	dewpnt	dewpnt	rhumid	rhumid	pkwind
Units	DegF	DegF	DegF	DegF	DegF	DegF	rh%	rh%	mph

Daily Sensor Statistics

11/30/01	63	52	44	37	27	17	58	23	12
11/29/01	57	50	45	24	19	17	36	19	25
11/28/01	59	46	35	21	14	11	38	16	20
11/27/01	59	43	33	24	15	8	41	18	26
11/26/01	62	49	38	28	20	11	50	14	10
11/25/01	59	55	46	45	21	3	66	9	25
11/24/01	71	55	42	17	11	4	25	9	12
11/23/01	67	58	46	48	29	11	76	11	21
11/22/01	77	62	50	41	31	25	50	16	14
11/21/01	78	62	46	38	31	27	49	18	10
11/20/01	80	67	54	38	34	29	40	16	23
11/19/01	81	63	50	42	35	31	54	22	11
11/18/01	80	65	55	45	36	31	45	22	13
11/17/01	86	67	52	41	36	32	49	17	22
11/16/01	82	64	49	41	34	28	52	18	13
11/15/01	79	60	45	40	32	27	52	21	14
11/14/01	71	57	43	36	31	27	55	24	10
11/13/01	73	63	51	48	41	30	69	32	12
11/12/01	85	67	51	47	43	40	70	24	9
11/11/01	83	68	56	49	43	37	55	31	10
11/10/01	88	74	62	45	39	36	40	19	22
11/09/01	82	74	66	39	36	34	35	20	35
11/08/01	88	70	55	47	41	35	58	20	10
11/07/01	85	72	60	48	43	38	54	22	14
11/06/01	87	73	62	55	48	43	77	24	27
11/05/01	82	71	64	57	51	45	79	30	28
11/04/01	92	83	71	51	42	36	49	19	34
11/03/01	95	75	59	47	41	38	48	15	15
11/02/01	89	71	55	49	43	38	61	20	11
11/01/01	84	71	61	48	45	41	57	27	11
Summary:	95	63	33	57	34	3	79	9	35

FCD of Maricopa County ALERT System
Mt. Union Weather Statistics - November 2001

DeviceID	5382	5382	5382	5378	5378	5378	5381	5381
StatType	max	mean	min	max	mean	min	max	min
DataType	temp	temp	temp	dewpnt	dewpnt	dewpnt	rhumid	rhumid
Units	DegF	DegF	DegF	DegF	DegF	DegF	rh%	rh%

Daily Sensor Statistics

11/30/01	41	28	24	30	25	20	100	52
11/29/01	29	25	21	21	12	-2	94	26
11/28/01	39	24	16	5	2	-4	62	14
11/27/01	32	20	16	12	7	-2	83	29
11/26/01	44	26	19	15	8	-2	80	13
11/25/01	33	27	21	33	21	10	100	46
11/24/01	48	36	29	24	6	-15	73	5
11/23/01	45	34	27	35	12	1	92	15
11/22/01	50	42	38	34	22	13	88	30
11/21/01	63	47	41	20	14	7	41	9
11/20/01	62	47	42	20	15	5	39	10
11/19/01	60	47	41	24	19	16	48	18
11/18/01	62	47	41	30	26	22	54	26
11/17/01	65	47	40	28	26	23	61	20
11/16/01	66	49	41	25	22	13	48	19
11/15/01	63	48	40	25	22	18	47	16
11/14/01	54	39	29	28	23	19	96	28
11/13/01	57	41	32	40	30	21	100	27
11/12/01	64	47	37	38	32	25	91	23
11/11/01	65	49	42	41	37	34	85	35
11/10/01	66	51	44	36	33	30	76	29
11/09/01	63	49	43	33	31	30	68	31
11/08/01	65	48	42	37	32	27	79	28
11/07/01	61	47	41	43	38	27	99	46
11/06/01	60	47	42	45	39	35	96	46
11/05/01	61	48	42	45	42	37	100	44
11/04/01	69	56	47	44	32	25	91	27
11/03/01	72	56	45	34	30	26	58	18
11/02/01	71	52	45	35	30	23	71	20
11/01/01	69	48	39	35	27	22	81	16
Summary:	72	42	16	45	24	-15	100	5

FCD of Maricopa County ALERT System
Pima @ Jomax Weather Statistics - November 2001

DeviceID	4672	4672	4672	4669	4669	4669	4671	4671	4664	4674	4674	4673
StatType	max	mean	min	max	mean	min	max	min	max	max	min	max
DataType	temp	temp	temp	dewpnt	dewpnt	dewpnt	rhumid	rhumid	pkwind	baropr	baropr	solrad
Units	DegF	DegF	DegF	DegF	DegF	DegF	rh%	rh%	mph	mb	mb	wsqm

Daily Sensor Statistics

11/30/01	63	51	45	38	30	21	67	28	8	1017	1013	363
11/29/01	57	48	41	22	18	11	36	21	10	1017	1012	434
11/28/01	61	45	37	16	13	11	36	13	13	1019	1015	495
11/27/01	55	45	35	21	15	8	48	16	19	1016	1012	637
11/26/01	59	48	37	28	21	15	57	16	9	1016	1013	516
11/25/01	58	51	43	42	30	12	82	14	13	1016	1008	264
11/24/01	66	55	45	17	13	8	26	11	8	1016	1011	429
11/23/01	67	56	46	48	25	11	91	10	13	1012	1007	500
11/22/01	71	61	53	47	33	29	61	22	11	1013	1007	544
11/21/01	76	64	55	34	30	27	40	18	8	1016	1012	505
11/20/01	80	67	57	34	28	21	38	16	15	1019	1015	555
11/19/01	82	67	57	35	31	24	43	14	11	1020	1018	522
11/18/01	79	66	57	40	36	33	43	23	5	1019	1017	637
11/17/01	80	67	58	39	35	31	41	21	9	1019	1016	533
11/16/01	79	65	53	36	33	30	43	20	7	1017	1015	555
11/15/01	75	62	50	35	32	27	43	21	8	1016	1013	555
11/14/01	72	58	45	34	30	26	55	20	10	1015	1012	555
11/13/01	71	60	50	48	40	26	76	35	10	1015	1013	560
11/12/01	82	68	58	47	42	37	64	27	6	1018	1014	604
11/11/01	81	67	58	48	44	39	62	29	8	1018	1016	544
11/10/01	86	71	64	43	39	35	43	20	17	1018	1015	533
11/09/01	81	72	65	39	36	34	33	20	15	1019	1017	555
11/08/01	85	71	61	41	38	34	41	19	11	1021	1018	571
11/07/01	81	70	62	48	44	36	56	24	10	1020	1017	582
11/06/01	83	70	59	50	48	45	68	29	14	1016	1014	588
11/05/01	80	68	58	61	52	46	100	34	21	1017	1014	769
11/04/01	89	82	69	54	41	32	57	18	20	1016	1014	681
11/03/01	92	78	65	39	37	34	33	16	11	1018	1015	593
11/02/01	86	71	60	44	40	36	48	22	8	1017	1015	599
11/01/01	79	68	57	46	42	37	55	26	10	1016	1013	610
Summary:	92	63	35	61	33	8	100	10	21	1021	1007	769

FCD of Maricopa County ALERT System Saguaro Lake Weather Statistics - November 2001

DeviceID	6782	6782	6782	6778	6778	6778	6781	6781	6774	6784	6784	6783
StatType	max	mean	min	max	mean	min	max	min	max	max	min	max
DataType	temp	temp	temp	dewpnt	dewpnt	dewpnt	rhumid	rhumid	pkwind	baropr	baropr	solrad
Units	DegF	DegF	DegF	DegF	DegF	DegF	rh%	rh%	mph	mb	mb	wsqm

Daily Sensor Statistics

11/30/01	59	49	41	35	28	20	62	29	6	1019	1015	445
11/29/01	51	46	37	25	19	10	41	23	11	1021	1013	489
11/28/01	57	45	38	23	13	8	38	14	17	1022	1018	489
11/27/01	54	42	30	23	16	6	62	20	29	1019	1014	505
11/26/01	59	45	34	27	19	11	65	15	6	1019	1015	516
11/25/01	61	52	41	37	24	14	58	15	13	1019	1009	264
11/24/01	65	51	36	28	16	9	46	11	4	1017	1013	423
11/23/01	66	57	45	47	27	9	71	9	11	1015	1008	467
11/22/01	71	57	45	37	29	26	61	20	9	1015	1009	445
11/21/01	73	60	49	37	29	24	39	20	6	1018	1012	527
11/20/01	73	63	50	43	36	22	47	24	15	1021	1016	522
11/19/01	73	62	48	39	32	27	63	14	14	1022	1018	176
11/18/01	79	61	49	40	36	30	67	23	4	1020	1017	---
11/17/01	79	62	47	46	36	30	63	21	1	1020	1018	511
11/16/01	78	60	47	38	33	29	61	18	5	1019	1015	538
11/15/01	77	58	44	39	31	26	58	20	7	1018	1012	566
11/14/01	71	55	41	40	29	25	61	18	9	1017	1012	555
11/13/01	70	59	49	45	37	29	69	31	7	1016	1014	593
11/12/01	81	64	50	51	40	35	75	24	6	1018	1014	571
11/11/01	80	64	51	45	40	36	63	25	22	1019	1015	555
11/10/01	83	68	57	48	37	34	49	20	18	1019	1014	544
11/09/01	74	69	60	41	37	32	45	24	21	1020	1016	549
11/08/01	83	66	54	45	38	30	63	17	8	1021	1017	577
11/07/01	81	66	56	54	41	33	65	19	8	1021	1017	621
11/06/01	84	68	57	54	46	43	66	31	14	1018	1014	599
11/05/01	71	67	60	55	48	44	82	41	20	1018	1015	181
11/04/01	82	78	70	49	44	35	47	24	23	1016	1014	747
11/03/01	89	70	55	48	40	32	61	15	11	1018	1014	593
11/02/01	85	67	52	49	40	35	69	20	3	1017	1014	599
11/01/01	80	67	57	51	43	37	62	26	6	1016	1013	511

Summary: 89 60 30 55 33 6 82 9 29 1022 1008 747

Sensor 6781 down most of 11/19 1600-2346; also most of 11/20 0601-1946. Sensor 6782 down most of 11/19 0430-2346.

Sensor 6778 down most of 11/19 1330-2400. Sensor 6783 down most of 11/16 0745-1415; also most of 11/17 1245-2315.

Sensor 6784 down numerous times 6 hours or more 11/16 through 11/27. All sensors many data gaps of 2 to 4 hours.

FCD of Maricopa County ALERT System
South Mountain Fan Weather Statistics - November 2001

DeviceID	6562	6562	6562	6556	6556	6556	6561	6561	6554	6564	6564	6566
StatType	max	mean	min	max	mean	min	max	min	max	max	min	max
DataType	temp	temp	temp	dewpnt	dewpnt	dewpnt	rhumid	rhumid	pkwind	baropr	baropr	solrad
Units	DegF	DegF	DegF	DegF	DegF	DegF	rh%	rh%	mph	mb	mb	wsqm

Daily Sensor Statistics

11/30/01	65	54	44	39	31	22	68	23	7	1020	1015	500
11/29/01	58	51	44	23	21	15	39	22	12	1020	1014	258
11/28/01	63	49	38	18	16	13	38	15	13	1023	1017	571
11/27/01	62	51	41	24	18	11	36	17	15	1019	1012	588
11/26/01	53	45	41	30	26	11	60	24	7	1020	1016	549
11/25/01	62	57	52	48	28	16	73	17	19	1019	1010	231
11/24/01	70	58	43	19	16	10	31	12	7	1018	1012	418
11/23/01	72	63	56	54	26	14	67	10	18	1014	1008	522
11/22/01	78	66	51	56	38	30	66	19	14	1014	1008	533
11/21/01	81	66	51	38	36	30	59	20	12	1018	1011	593
11/20/01	85	69	58	39	37	29	47	19	8	1021	1014	610
11/19/01	84	68	52	40	37	35	58	18	7	1022	1016	610
11/18/01	82	67	56	42	39	35	54	22	11	1020	1016	577
11/17/01	85	68	54	41	37	35	56	17	8	1021	1015	632
11/16/01	83	67	51	42	36	34	56	18	8	1019	1013	604
11/15/01	79	64	48	37	34	32	54	20	9	1018	1012	610
11/14/01	75	64	50	37	33	29	53	19	11	1018	1012	615
11/13/01	76	68	60	52	41	28	66	22	13	1017	1012	621
11/12/01	86	70	55	51	49	46	81	26	6	1019	1012	626
11/11/01	83	71	58	54	49	44	70	36	10	1019	1014	615
11/10/01	89	75	63	48	43	39	46	21	9	1019	1013	610
11/09/01	86	75	61	44	40	38	53	19	17	1020	1014	610
11/08/01	87	73	58	50	45	37	69	23	12	1022	1016	632
11/07/01	87	74	66	54	49	44	60	25	10	1021	1016	659
11/06/01	88	73	60	59	54	51	85	30	17	1017	1012	637
11/05/01	83	71	62	61	57	52	98	38	18	1017	1013	610
11/04/01	95	82	72	56	45	39	59	16	19	1016	1011	714
11/03/01	94	78	62	46	43	40	51	17	9	1019	1013	659
11/02/01	89	73	58	48	43	39	54	21	9	1018	1012	665
11/01/01	86	74	64	47	41	36	39	22	11	1016	1012	665

Summary: 95 66 38 61 37 10 98 10 19 1023 1008 714

Sensor 6554 down most of 11/26 1144 to 11/27 0343. Sensor 6561 down most of 11/26 0544 to 11/27 0558. Sensors 6562 and 6556 down most of 11/26 0614 to 11/27 0858. Sensors 6566 and 6564 down most of 11/26 0229 to 11/27 0558.

FCD of Maricopa County ALERT System
South Mountain Park Weather Statistics - November 2001

DeviceID	6512	6512	6512	6508	6508	6508	6511	6511	6504	6514	6514	6513
StatType	max	mean	min	max	mean	min	max	min	max	max	min	max
DataType	temp	temp	temp	dewpnt	dewpnt	dewpnt	rhumid	rhumid	pkwind	baropr	baropr	solrad
Units	DegF	DegF	DegF	DegF	DegF	DegF	rh%	rh%	mph	mb	mb	wsqm

Daily Sensor Statistics

11/30/01	59	53	48	41	31	21	63	28	8	1018	1013	478
11/29/01	54	49	44	24	20	14	39	25	11	1018	1010	280
11/28/01	55	47	40	16	14	11	34	17	14	1019	1014	527
11/27/01	55	46	38	23	17	9	41	18	18	1016	1008	527
11/26/01	58	51	46	26	21	14	45	16	11	1014	1008	533
11/25/01	60	54	49	46	27	13	82	16	24	1014	1006	258
11/24/01	63	57	49	17	14	11	23	12	10	1013	1007	577
11/23/01	65	61	54	54	25	11	71	11	20	1011	1005	527
11/22/01	73	66	59	55	36	29	71	21	22	1013	1007	582
11/21/01	74	66	58	37	33	26	37	21	7	1015	1011	571
11/20/01	76	68	62	38	35	26	39	19	15	1020	1015	549
11/19/01	80	69	62	38	34	27	41	16	13	1020	1016	555
11/18/01	76	69	64	40	37	33	38	24	6	1019	1015	610
11/17/01	78	70	61	39	36	34	39	21	7	1020	1014	604
11/16/01	77	68	60	38	35	33	39	22	7	1018	1013	555
11/15/01	74	65	56	36	32	29	38	22	6	1016	1010	560
11/14/01	69	61	52	34	31	27	50	22	12	1015	1009	571
11/13/01	70	65	59	52	42	27	72	25	15	1016	1012	566
11/12/01	77	71	64	50	48	43	62	34	7	1019	1013	571
11/11/01	77	71	64	53	48	44	58	38	11	1019	1013	560
11/10/01	82	73	66	45	42	38	41	25	12	1020	1015	566
11/09/01	80	73	67	40	38	36	34	22	14	1020	1018	566
11/08/01	81	73	66	43	41	38	43	24	12	1022	1017	582
11/07/01	82	72	65	52	46	41	59	27	10	1021	1017	582
11/06/01	83	72	64	55	51	46	73	33	15	1018	1012	582
11/05/01	78	68	61	62	56	51	100	41	22	1017	1012	599
11/04/01	89	80	68	58	44	37	71	20	19	1017	1014	747
11/03/01	90	78	69	43	41	39	39	17	11	1019	1013	599
11/02/01	83	73	65	47	43	38	49	23	7	1018	1012	604
11/01/01	79	72	67	45	40	35	38	27	10	1016	1012	599
Summary:	90	65	38	62	35	9	100	11	24	1022	1005	747

FCD of Maricopa County ALERT System
Thompson Peak Weather Statistics - November 2001

DeviceID	5947	5947	5947	5943	5943	5943	5946	5946
StatType	max	mean	min	max	mean	min	max	min
DataType	temp	temp	temp	dewpnt	dewpnt	dewpnt	rhumid	rhumid
Units	DegF	DegF	DegF	DegF	DegF	DegF	rh%	rh%

Daily Sensor Statistics

11/30/01	55	48	44	40	30	20	70	34
11/29/01	49	44	40	23	19	14	44	30
11/28/01	52	42	32	17	14	10	40	20
11/27/01	50	42	37	21	16	10	43	25
11/26/01	53	46	41	25	20	16	51	24
11/25/01	56	49	44	40	27	17	81	20
11/24/01	62	54	46	17	14	5	27	9
11/23/01	60	54	50	52	26	14	94	15
11/22/01	69	61	57	49	34	29	76	24
11/21/01	71	63	57	36	31	28	36	25
11/20/01	72	63	56	36	30	25	38	20
11/19/01	77	66	59	37	32	26	40	18
11/18/01	73	66	61	40	37	33	40	29
11/17/01	76	67	60	40	36	32	39	26
11/16/01	72	65	58	38	35	32	39	27
11/15/01	70	62	56	36	33	30	39	28
11/14/01	66	58	49	35	31	28	54	28
11/13/01	66	60	55	50	41	26	80	32
11/12/01	76	67	59	47	43	33	60	29
11/11/01	76	68	63	49	45	41	59	33
11/10/01	77	67	59	44	40	36	45	29
11/09/01	74	66	61	40	37	35	40	27
11/08/01	80	70	62	42	39	36	43	23
11/07/01	78	68	61	48	44	39	61	27
11/06/01	79	68	59	50	48	45	74	34
11/05/01	75	64	57	57	51	48	98	40
11/04/01	82	76	65	54	43	37	69	25
11/03/01	85	75	67	42	39	37	36	21
11/02/01	81	70	61	44	42	38	50	27
11/01/01	76	68	62	46	42	36	48	29
Summary:	85	61	32	57	34	5	98	9

FCD of Maricopa County ALERT System
Thunderbird Academy Weather Statistics - November 2001

DeviceID	4632	4632	4632	4629	4629	4629	4631	4631
StatType	max	mean	min	max	mean	min	max	min
DataType	temp	temp	temp	dewpnt	dewpnt	dewpnt	rhumid	rhumid
Units	DegF	DegF	DegF	DegF	DegF	DegF	rh%	rh%

Daily Sensor Statistics

11/30/01	61	49	40	37	31	21	78	30
11/29/01	53	45	35	23	20	17	54	25
11/28/01	59	46	36	21	14	11	55	14
11/27/01	57	42	29	23	17	7	71	17
11/26/01	60	46	33	31	23	13	85	15
11/25/01	56	51	40	41	25	14	74	18
11/24/01	65	51	34	24	19	14	62	12
11/23/01	69	58	47	48	27	11	90	10
11/22/01	72	57	43	46	35	32	68	23
11/21/01	75	59	45	37	33	29	66	20
11/20/01	79	62	49	36	32	27	50	16
11/19/01	81	62	45	41	35	27	77	17
11/18/01	78	61	49	41	38	35	70	21
11/17/01	81	62	47	40	37	34	73	20
11/16/01	78	60	44	38	36	33	79	21
11/15/01	74	58	43	36	33	30	68	21
11/14/01	70	56	42	34	31	29	69	22
11/13/01	70	60	48	47	39	27	74	29
11/12/01	81	64	49	48	44	39	87	24
11/11/01	80	65	51	49	45	40	74	31
11/10/01	86	71	60	43	40	33	52	20
11/09/01	81	70	59	42	37	34	52	20
11/08/01	86	67	50	44	40	35	80	18
11/07/01	81	67	54	52	46	39	87	23
11/06/01	83	69	58	54	50	46	86	29
11/05/01	78	68	59	59	51	45	96	35
11/04/01	90	80	68	50	42	35	49	19
11/03/01	92	71	53	43	41	38	70	17
11/02/01	86	67	50	44	42	38	78	21
11/01/01	80	68	57	46	43	38	64	24
Summary:	92	60	29	59	35	7	96	10

FCD of Maricopa County ALERT System Tiger Wash Fan Weather Statistics - November 2001

DeviceID	5142	5142	5142	5146	5146	5146	5141	5141	5134	5144	5144	5143
StatType	max	mean	min	max	mean	min	max	min	max	max	min	max
DataType	temp	temp	temp	dewpnt	dewpnt	dewpnt	rhumid	rhumid	pkwind	baropr	baropr	solrad
Units	DegF	DegF	DegF	DegF	DegF	DegF	rh%	rh%	mph	mb	mb	wsqm

Daily Sensor Statistics

11/30/01	63	50	41	34	26	19	69	25	10	1015	1009	489
11/29/01	54	48	41	21	17	10	34	23	9	1013	1009	225
11/28/01	58	47	32	13	11	1	36	13	13	1017	1012	555
11/27/01	58	48	43	28	15	5	35	15	24	1013	1009	---
11/26/01	64	49	36	28	21	13	62	14	16	1014	1010	560
11/25/01	57	51	43	45	31	22	84	25	18	1013	1005	341
11/24/01	66	54	39	43	15	10	75	12	15	1013	1008	533
11/23/01	67	60	47	44	20	12	57	11	20	1010	1004	577
11/22/01	75	61	51	44	32	23	55	25	10	1011	1004	566
11/21/01	78	62	49	31	26	22	40	14	10	1014	1009	555
11/20/01	85	65	51	32	28	24	43	14	15	1018	1012	593
11/19/01	80	64	50	34	32	29	48	18	11	1020	1015	621
11/18/01	82	65	53	36	33	31	45	19	8	1018	1014	709
11/17/01	82	65	51	35	33	30	47	18	9	1018	1013	577
11/16/01	80	64	48	35	32	29	50	19	9	1017	1011	582
11/15/01	78	62	47	34	31	28	55	18	11	1015	1010	604
11/14/01	74	62	48	34	31	27	49	17	17	1014	1010	615
11/13/01	70	61	52	47	38	27	70	20	17	1014	1010	593
11/12/01	79	67	55	48	44	40	66	30	12	1017	1011	698
11/11/01	83	67	53	46	43	38	68	26	9	1018	1013	615
11/10/01	84	71	58	43	40	37	54	22	12	1017	1013	604
11/09/01	82	70	58	41	39	37	54	21	16	1018	1014	588
11/08/01	87	70	56	44	41	35	61	21	11	1020	1015	621
11/07/01	82	69	58	52	45	39	69	26	13	1019	1013	621
11/06/01	84	71	62	51	48	43	63	28	12	1015	1011	621
11/05/01	81	70	62	60	52	46	90	32	20	1014	1011	643
11/04/01	86	76	63	61	43	36	93	21	19	1014	1011	720
11/03/01	92	74	59	42	40	38	47	17	11	1018	1013	687
11/02/01	84	69	55	44	37	31	44	20	11	1017	1011	654
11/01/01	82	68	54	39	35	32	50	18	10	1015	1010	676

Summary: 92 63 32 61 33 1 93 11 24 1020 1004 720

Sensor 5134 down most of 11/27 1713 to 11/28 0443. Sensor 5141 down most of 11/27 0628 to 11/28 0713. Sensors 5142 and 5146 down most of 11/26 2128 to 11/28 0513. Sensor 5143 down most of 11/26 2128 to 11/28 1858. Sensor 5144 down most of 11/27 0628 to 11/28 1858.

FCD of Maricopa County ALERT System
Usery Mtn. Park Weather Statistics - November 2001

DeviceID	6652	6652	6652	6646	6646	6646	6651	6651	6644	6654	6654	6653
StatType	max	mean	min	max	mean	min	max	min	max	max	min	max
DataType	temp	temp	temp	dewpnt	dewpnt	dewpnt	rhumid	rhumid	pkwind	baropr	baropr	solrad
Units	DegF	DegF	DegF	DegF	DegF	DegF	rh%	rh%	mph	mb	mb	wsqm

Daily Sensor Statistics

11/30/01	61	53	46	39	29	19	60	23	11	1017	1012	390
11/29/01	55	50	42	24	18	11	39	20	12	1017	1012	236
11/28/01	59	47	36	15	12	10	36	13	16	1019	1015	571
11/27/01	57	47	39	20	16	8	41	19	14	1016	1011	725
11/26/01	61	50	40	29	22	13	58	14	12	1016	1012	577
11/25/01	62	54	45	43	25	9	76	11	16	1016	1008	253
11/24/01	65	58	45	15	11	7	28	9	13	1015	1011	538
11/23/01	67	60	50	50	28	11	75	10	15	1013	1007	588
11/22/01	73	64	54	45	31	26	52	20	13	1013	1007	555
11/21/01	75	65	55	33	31	28	38	18	9	1016	1011	577
11/20/01	81	69	61	36	32	23	36	12	23	1019	1013	588
11/19/01	81	70	57	37	32	23	46	14	22	1019	1016	599
11/18/01	79	67	58	39	37	34	45	21	9	1019	1016	588
11/17/01	82	69	57	38	36	33	41	19	9	1018	1014	615
11/16/01	77	67	56	35	34	32	44	20	9	1017	1014	588
11/15/01	76	63	49	34	31	27	45	21	10	1015	1011	588
11/14/01	71	60	48	35	30	27	47	19	13	1015	1011	604
11/13/01	71	64	54	47	40	26	64	23	11	1015	1012	588
11/12/01	83	69	58	47	43	36	61	19	9	1017	1012	637
11/11/01	81	70	59	49	44	38	54	28	10	1018	1014	610
11/10/01	87	74	67	41	39	36	36	19	18	1017	1014	599
11/09/01	82	75	69	37	35	33	28	19	23	1019	1015	593
11/08/01	86	73	61	42	38	35	49	17	18	1020	1016	621
11/07/01	83	73	62	49	43	36	55	20	11	1019	1016	654
11/06/01	84	74	64	51	47	44	60	25	15	1016	1013	626
11/05/01	76	71	63	59	51	43	89	35	26	1016	1012	423
11/04/01	90	84	72	52	40	34	49	15	19	1015	1012	813
11/03/01	91	78	64	40	38	35	39	16	13	1017	1013	643
11/02/01	86	72	61	45	42	38	53	19	9	1016	1013	648
11/01/01	80	69	64	47	44	43	52	29	10	1014	1012	---

Summary: 91 65 36 59 33 7 89 9 26 1020 1007 813
Sensor 6644 down most of 11/1 2354 to 11/2 1139. Sensors 6651 and 6646 down most of 11/1 0000-1600. Sensor 6652 down most of 11/1 0000-2239. Sensor 6653 down 11/1 0000 to 11/2 0924. Sensor 6654 down 11/1 0524 to 11/2 1524.

FCD of Maricopa County ALERT System
Wickenburg Airport Weather Statistics - November 2001

DeviceID	7122	7122	7122	7116	7116	7116	7121	7121	7114	7124	7124	7123
StatType	max	mean	min	max	mean	min	max	min	max	max	min	max
DataType	temp	temp	temp	dewpnt	dewpnt	dewpnt	rhumid	rhumid	pkwind	baropr	baropr	solrad
Units	DegF	DegF	DegF	DegF	DegF	DegF	rh%	rh%	mph	mb	mb	wsqm

Daily Sensor Statistics

11/30/01	58	47	37	33	29	20	76	30	12	1014	1008	626
11/29/01	51	45	38	21	16	6	39	21	13	1013	1008	297
11/28/01	57	45	36	11	8	3	32	10	30	1016	1012	593
11/27/01	56	45	36	17	12	3	44	11	20	1012	1008	676
11/26/01	59	46	36	24	18	9	57	12	17	1013	1009	593
11/25/01	53	48	37	40	27	20	72	28	19	1012	1005	330
11/24/01	62	51	34	33	13	9	57	12	14	1012	1008	626
11/23/01	65	55	46	39	18	9	66	10	19	1009	1003	626
11/22/01	69	57	46	36	30	24	57	24	12	1010	1004	632
11/21/01	75	60	45	28	25	21	41	15	9	1013	1010	632
11/20/01	78	61	46	29	25	22	41	12	12	1017	1012	659
11/19/01	80	62	47	33	30	26	53	14	10	1018	1015	643
11/18/01	78	62	49	35	32	31	49	19	11	1018	1014	659
11/17/01	80	62	48	34	32	28	50	18	11	1017	1014	632
11/16/01	78	62	47	32	30	29	49	17	10	1016	1012	615
11/15/01	76	60	46	32	29	27	56	16	13	1014	1011	615
11/14/01	73	59	48	33	30	24	54	15	14	1013	1010	632
11/13/01	68	59	50	45	37	26	77	21	15	1013	1010	626
11/12/01	77	63	50	45	41	38	73	26	10	1016	1011	676
11/11/01	78	64	50	47	42	41	73	30	12	1017	1013	626
11/10/01	79	65	52	44	40	37	62	24	15	1017	1013	626
11/09/01	78	65	52	41	38	34	64	21	18	1018	1015	632
11/08/01	82	66	51	43	38	34	67	18	11	1020	1015	643
11/07/01	78	65	54	48	44	40	75	26	13	1018	1014	648
11/06/01	79	66	52	50	47	43	90	29	15	1015	1011	648
11/05/01	77	65	58	58	51	43	99	34	25	1015	1011	681
11/04/01	86	75	60	59	41	33	89	18	27	1015	1012	670
11/03/01	86	72	57	39	37	35	46	16	13	1018	1013	670
11/02/01	82	66	51	40	36	30	47	21	11	1016	1012	676
11/01/01	80	65	51	37	33	26	54	16	10	1014	1010	687
Summary:	86	59	34	59	31	3	99	10	30	1020	1003	687

FCD of Maricopa County ALERT System
ACDC @ 67th Ave. Weather Statistics - December 2001

DeviceID	5522	5522	5522	5518	5518	5518	5521	5521
StatType	max	mean	min	max	mean	min	max	min
DataType	temp	temp	temp	dewpnt	dewpnt	dewpnt	rhumid	rhumid
Units	DegF	DegF	DegF	DegF	DegF	DegF	rh%	rh%

Daily Sensor Statistics

12/31/01	63	52	43	42	38	33	77	41
12/30/01	70	55	45	38	34	28	76	23
12/29/01	62	53	46	35	28	25	54	24
12/28/01	63	47	35	30	25	21	64	22
12/27/01	65	46	32	24	20	16	60	16
12/26/01	66	44	29	22	18	13	69	13
12/25/01	62	45	30	24	19	16	63	17
12/24/01	67	51	41	27	24	21	51	17
12/23/01	56	45	33	32	28	24	83	28
12/22/01	61	45	31	29	27	24	87	25
12/21/01	58	48	38	34	28	25	68	29
12/20/01	74	52	35	34	26	21	68	13
12/19/01	70	48	31	31	27	22	85	17
12/18/01	65	45	29	31	26	23	84	20
12/17/01	65	44	29	27	22	16	80	14
12/16/01	59	44	34	22	15	11	58	15
12/15/01	52	43	32	39	29	12	100	27
12/14/01	56	40	27	33	27	24	96	29
12/13/01	54	39	29	35	29	21	100	29
12/12/01	52	40	32	41	37	32	100	60
12/11/01	45	41	36	42	36	28	100	59
12/10/01	56	47	39	32	26	18	65	32
12/09/01	69	53	38	23	19	15	49	12
12/08/01	68	54	44	25	18	13	37	11
12/07/01	69	51	36	42	35	17	99	18
12/06/01	67	48	34	40	35	30	100	27
12/05/01	62	46	35	41	37	31	100	33
12/04/01	57	48	39	49	42	28	100	34
12/03/01	70	55	39	33	29	24	62	20
12/02/01	74	53	39	35	31	29	72	19
12/01/01	70	52	38	37	35	33	85	29
Summary:	74	47	27	49	28	11	100	11

FCD of Maricopa County ALERT System
Bartlett Lake Weather Statistics - December 2001

DeviceID	5912	5912	5912	5908	5908	5908	5911	5911	5904	5914	5914	5913
StatType	max	mean	min	max	mean	min	max	min	max	max	min	max
DataType	temp	temp	temp	dewpnt	dewpnt	dewpnt	rhumid	rhumid	pkwind	baropr	baropr	solrad
Units	DegF	DegF	DegF	DegF	DegF	DegF	rh%	rh%	mph	mb	mb	wsqm

Daily Sensor Statistics

12/31/01	60	51	44	45	40	32	90	39	19	1014	1011	396
12/30/01	66	56	49	41	38	32	73	28	14	1017	1013	555
12/29/01	63	54	46	41	30	25	64	22	17	1017	1013	297
12/28/01	65	49	38	30	25	18	66	18	13	1016	1011	401
12/27/01	64	49	38	29	20	14	52	14	13	1015	1011	533
12/26/01	68	48	36	24	17	8	55	8	17	1017	1012	555
12/25/01	66	47	38	27	20	11	57	11	19	1021	1016	555
12/24/01	67	52	42	32	25	20	63	16	16	1020	1015	544
12/23/01	52	46	38	34	28	25	73	37	18	1017	1015	275
12/22/01	60	46	34	33	28	24	84	27	14	1020	1015	538
12/21/01	58	51	41	36	28	24	68	32	22	1015	1009	549
12/20/01	78	60	50	34	24	18	55	10	19	1017	1010	511
12/19/01	74	55	42	29	23	15	56	10	18	1019	1014	555
12/18/01	68	49	38	33	26	22	67	16	17	1019	1014	549
12/17/01	68	47	37	30	23	15	68	12	14	1021	1014	560
12/16/01	58	45	37	28	19	15	66	17	23	1022	1013	549
12/15/01	52	45	38	40	35	21	96	43	17	1013	1003	670
12/14/01	58	44	33	35	27	23	84	29	18	1014	1003	544
12/13/01	54	41	33	36	27	19	100	23	14	1021	1014	555
12/12/01	49	41	35	40	37	34	98	67	14	1017	1010	621
12/11/01	48	44	40	41	36	29	91	58	15	1010	1004	258
12/10/01	58	50	41	33	25	14	70	16	26	1007	1002	736
12/09/01	67	56	45	26	19	13	47	11	22	1017	1007	560
12/08/01	68	56	49	29	18	11	44	12	22	1024	1018	560
12/07/01	75	58	45	38	29	18	73	12	18	1020	1015	560
12/06/01	72	53	42	38	32	24	79	16	22	1022	1016	560
12/05/01	63	48	39	42	38	34	100	34	14	1022	1016	522
12/04/01	58	50	42	50	42	27	100	30	15	1016	1008	49
12/03/01	71	55	41	32	27	23	64	15	20	1015	1009	560
12/02/01	75	55	43	34	30	25	68	15	14	1018	1013	626
12/01/01	71	54	45	37	34	28	73	21	17	1019	1014	560

Summary: 78 50 33 50 28 8 100 8 26 1024 1002 736

Sensor 5913 down most of 12/4 0647-2016.

FCD of Maricopa County ALERT System
Carefree Ranch Weather Statistics - December 2001

DeviceID	4932	4932	4932	4928	4928	4928	4931	4931	4924	4933
StatType	max	mean	min	max	mean	min	max	min	max	max
DataType	temp	temp	temp	dewpnt	dewpnt	dewpnt	rhumid	rhumid	pkwind	solrad
Units	DegF	DegF	DegF	DegF	DegF	DegF	rh%	rh%	mph	wsqm

Daily Sensor Statistics

12/31/01	55	49	43	41	37	34	89	51	11	313
12/30/01	62	52	47	35	30	24	62	33	10	516
12/29/01	61	54	48	28	23	15	45	20	11	258
12/28/01	62	50	40	24	19	13	42	18	8	599
12/27/01	60	49	40	21	16	11	38	15	9	522
12/26/01	64	48	35	17	12	7	36	12	8	533
12/25/01	59	48	39	17	13	7	36	13	8	533
12/24/01	61	48	42	25	21	14	49	19	22	522
12/23/01	52	44	36	26	24	22	63	33	14	198
12/22/01	55	44	36	25	24	22	62	29	12	516
12/21/01	52	46	36	28	25	22	61	33	17	516
12/20/01	71	61	48	25	18	13	39	12	19	522
12/19/01	70	57	43	21	16	14	34	11	14	533
12/18/01	63	49	38	25	20	14	43	19	8	527
12/17/01	64	47	34	20	15	11	43	13	10	538
12/16/01	54	42	34	22	15	12	63	18	21	527
12/15/01	47	39	33	41	34	23	100	45	13	676
12/14/01	54	42	31	26	21	14	63	20	14	505
12/13/01	49	39	31	26	19	14	70	30	10	555
12/12/01	45	37	31	45	36	31	100	67	13	659
12/11/01	42	38	36	40	34	25	100	55	12	126
12/10/01	52	45	37	30	21	12	64	19	18	538
12/09/01	62	53	47	17	15	11	27	14	20	538
12/08/01	65	51	41	22	14	8	36	12	20	544
12/07/01	71	56	43	34	25	15	58	15	18	538
12/06/01	67	51	38	35	25	15	60	15	9	533
12/05/01	57	43	33	41	34	26	100	43	10	538
12/04/01	53	44	36	46	40	27	100	36	19	88
12/03/01	66	55	47	30	25	20	45	21	14	538
12/02/01	69	55	47	30	27	21	51	19	11	538
12/01/01	64	51	42	37	34	29	77	32	14	533
Summary:	71	48	31	46	23	7	100	11	22	676

FCD of Maricopa County ALERT System
Columbia Hill Weather Statistics - December 2001

DeviceID	5687	5687	5687	5683	5683	5683	5686	5686
StatType	max	mean	min	max	mean	min	max	min
DataType	temp	temp	temp	dewpnt	dewpnt	dewpnt	rhumid	rhumid
Units	DegF	DegF	DegF	DegF	DegF	DegF	rh%	rh%

Daily Sensor Statistics

12/31/01	63	50	42	45	40	37	86	48
12/30/01	69	55	46	40	37	33	69	31
12/29/01	64	54	47	36	25	19	59	17
12/28/01	65	49	39	26	21	17	48	15
12/27/01	65	49	37	22	17	12	40	12
12/26/01	68	47	32	16	12	8	39	9
12/25/01	66	47	32	19	16	14	51	12
12/24/01	65	51	39	28	22	18	66	16
12/23/01	54	44	35	30	27	25	74	35
12/22/01	61	45	32	29	27	24	77	26
12/21/01	59	49	39	30	27	23	66	29
12/20/01	75	56	43	25	20	14	37	10
12/19/01	78	53	36	21	16	12	49	7
12/18/01	72	50	34	28	20	15	52	13
12/17/01	69	47	32	21	16	10	53	9
12/16/01	61	44	29	20	15	12	70	14
12/15/01	51	40	30	40	30	20	100	37
12/14/01	57	41	28	28	22	18	81	23
12/13/01	54	39	28	28	22	19	90	25
12/12/01	50	38	31	41	35	29	100	60
12/11/01	45	39	34	39	33	27	100	57
12/10/01	54	45	38	30	24	15	70	33
12/09/01	67	50	34	23	18	14	53	12
12/08/01	70	56	41	19	11	0	40	8
12/07/01	78	57	41	34	27	16	66	13
12/06/01	74	51	34	37	29	23	88	16
12/05/01	59	44	32	49	36	32	100	38
12/04/01	52	45	37	48	40	27	100	41
12/03/01	69	56	42	29	25	20	46	18
12/02/01	73	54	41	31	27	21	57	19
12/01/01	68	51	38	39	34	28	86	30

Summary: 78 48 28 49 25 0 100 7

Sensor 5686 down most of 12/14 1230-2000.

FCD of Maricopa County ALERT System
Crossroads Park Weather Statistics - December 2001

DeviceID	6622	6622	6622	6616	6616	6616	6621	6621	6614	6624	6624	6626
StatType	max	mean	min	max	mean	min	max	min	max	max	min	max
DataType	temp	temp	temp	dewpnt	dewpnt	dewpnt	rhumid	rhumid	pkwind	baropr	baropr	solrad
Units	DegF	DegF	DegF	DegF	DegF	DegF	rh%	rh%	mph	mb	mb	wsqm

Daily Sensor Statistics

12/31/01	66	54	44	45	38	31	82	27	12	1015	1011	626
12/30/01	71	56	44	39	33	22	76	15	6	1017	1014	489
12/29/01	65	54	46	37	32	28	70	24	5	1017	1013	253
12/28/01	61	48	37	37	28	23	75	23	4	1017	1014	560
12/27/01	67	47	34	30	25	19	75	16	7	1015	1013	511
12/26/01	68	46	29	29	23	12	88	10	7	1018	1014	489
12/25/01	66	47	31	38	25	16	86	14	7	1022	1018	489
12/24/01	65	49	34	34	29	24	90	21	11	1020	1016	484
12/23/01	61	48	36	34	30	25	88	27	8	1020	1016	621
12/22/01	65	47	35	38	33	26	95	25	7	1021	1018	478
12/21/01	61	51	38	37	32	28	82	29	17	1018	1011	478
12/20/01	77	55	35	36	30	20	86	11	14	1015	1011	412
12/19/01	75	51	33	38	31	20	100	11	5	1018	1014	484
12/18/01	66	48	35	37	32	21	93	17	8	1019	1016	478
12/17/01	67	48	32	34	29	20	93	16	7	1021	1016	484
12/16/01	60	47	35	42	24	16	100	17	13	1022	1015	484
12/15/01	55	48	41	49	41	37	100	57	11	1015	1006	489
12/14/01	58	45	33	42	35	28	100	34	9	1017	1005	500
12/13/01	55	45	35	45	35	23	100	27	6	1023	1017	484
12/12/01	55	47	42	46	42	38	100	58	7	1020	1012	445
12/11/01	52	49	46	48	45	37	100	70	15	1013	1006	181
12/10/01	59	51	45	39	29	19	79	26	21	1007	1004	484
12/09/01	69	55	39	37	25	15	84	11	19	1017	1007	423
12/08/01	69	56	45	35	18	11	69	11	15	1021	1019	121
12/07/01	70	58	42	51	41	26	99	29	10	1020	1017	484
12/06/01	69	55	40	53	43	29	100	24	8	1021	1017	495
12/05/01	64	53	42	53	44	34	100	35	7	1023	1019	489
12/04/01	62	55	49	62	49	27	100	41	24	1019	1009	115
12/03/01	73	56	41	33	28	24	62	16	10	1014	1010	489
12/02/01	76	57	43	41	32	27	80	16	5	1018	1014	522
12/01/01	72	57	46	44	38	33	81	28	8	1020	1016	484

Summary: 77 51 29 62 33 11 100 10 24 1023 1004 626

Sensor 6614 down most of 12/8 0739-1554. Sensors 6621, 6622 and 6616 down most of 12/7 1609 to 12/8 2000. Sensor 6626 down most of 12/7 1609 to 12/9 1340. Sensor 6624 down most of 12/7 1609 to 12/9 0339.

FCD of Maricopa County ALERT System
Durango Complex Weather Statistics - December 2001

DeviceID	4702	4702	4702	4698	4698	4698	4701	4701	4694	4704	4704	4703
StatType	max	mean	min	max	mean	min	max	min	max	max	min	max
DataType	temp	temp	temp	dewpnt	dewpnt	dewpnt	rhumid	rhumid	pkwind	baropr	baropr	solrad
Units	DegF	DegF	DegF	DegF	DegF	DegF	rh%	rh%	mph	mb	mb	wsqm

Daily Sensor Statistics

12/31/01	64	54	44	42	37	32	75	41	9	1019	1013	462
12/30/01	69	55	45	37	32	23	70	18	6	1021	1016	451
12/29/01	63	53	46	35	32	28	64	27	4	1021	1016	236
12/28/01	58	48	37	35	28	24	72	29	7	1021	1017	346
12/27/01	62	46	32	30	25	18	72	20	5	1020	1015	467
12/26/01	66	46	31	26	22	14	79	12	7	1025	1016	478
12/25/01	63	46	32	29	24	17	77	16	6	1029	1021	484
12/24/01	63	48	34	32	28	23	85	21	11	1026	1021	473
12/23/01	60	47	36	33	29	27	83	30	6	1025	1018	626
12/22/01	60	48	35	34	29	25	83	25	7	1026	1022	478
12/21/01	60	52	41	34	30	27	61	31	18	1022	1013	473
12/20/01	75	58	43	37	27	22	55	15	10	1018	1012	423
12/19/01	72	50	33	34	30	23	93	16	4	1024	1016	478
12/18/01	64	46	33	33	29	25	85	23	5	1025	1020	462
12/17/01	62	45	31	32	26	21	82	21	4	1028	1019	478
12/16/01	57	43	31	25	21	16	68	18	9	1029	1021	484
12/15/01	54	44	35	38	31	21	95	33	14	1021	1009	500
12/14/01	56	43	30	35	30	27	94	33	11	1023	1006	489
12/13/01	54	42	32	38	31	23	96	31	5	1030	1023	495
12/12/01	51	43	36	41	37	34	97	53	7	1025	1017	577
12/11/01	47	44	40	42	37	30	94	54	9	1016	1008	181
12/10/01	58	51	43	33	27	18	69	23	19	1009	1005	527
12/09/01	70	55	40	27	22	16	62	12	15	1023	1008	500
12/08/01	67	54	40	32	23	15	59	13	12	1029	1022	500
12/07/01	70	52	39	44	37	19	93	18	10	1025	1019	484
12/06/01	66	49	36	42	37	29	96	25	7	1027	1020	495
12/05/01	61	47	36	43	38	32	98	37	14	1029	1023	489
12/04/01	60	50	43	50	42	30	97	33	26	1024	1011	121
12/03/01	69	56	41	35	31	27	68	21	10	1017	1010	462
12/02/01	75	55	40	37	32	29	78	18	7	1022	1015	505
12/01/01	70	53	40	37	35	32	79	28	7	1024	1018	489
Summary:	75	49	30	50	30	14	98	12	26	1030	1005	626

FCD of Maricopa County ALERT System
Estrella Fan Weather Statistics - December 2001

DeviceID	6892	6892	6892	6888	6888	6888	6891	6891	6883	6894	6894	6896
StatType	max	mean	min	max	mean	min	max	min	max	max	min	max
DataType	temp	temp	temp	dewpnt	dewpnt	dewpnt	rhumid	rhumid	pkwind	baropr	baropr	solrad
Units	DegF	DegF	DegF	DegF	DegF	DegF	rh%	rh%	mph	mb	mb	wsqm

Daily Sensor Statistics

12/31/01	68	57	47	43	39	32	67	36	13	1017	1014	604
12/30/01	71	58	48	32	27	21	45	17	7	1019	1016	489
12/29/01	67	56	50	33	26	19	45	18	6	1019	1015	368
12/28/01	60	50	40	30	24	19	47	29	6	1018	1015	258
12/27/01	67	50	35	29	20	17	55	14	7	1017	1015	495
12/26/01	66	48	35	25	22	19	62	18	5	1021	1016	495
12/25/01	65	50	37	25	23	20	61	18	7	1024	1020	495
12/24/01	66	53	41	32	26	22	70	20	18	1023	1018	489
12/23/01	62	51	40	33	30	26	73	30	17	1022	1017	489
12/22/01	64	50	37	38	32	27	88	27	8	1023	1020	484
12/21/01	62	53	45	34	30	25	66	29	12	1020	1013	495
12/20/01	77	58	45	34	28	23	51	15	6	1017	1013	429
12/19/01	73	52	39	34	29	26	69	20	10	1020	1015	495
12/18/01	66	49	35	33	29	26	76	23	3	1021	1018	489
12/17/01	61	46	34	35	25	19	65	27	6	1024	1018	522
12/16/01	56	46	38	26	18	14	59	20	19	1025	1017	495
12/15/01	56	46	35	39	32	18	100	30	16	1018	1008	500
12/14/01	58	44	33	37	31	27	91	32	9	1019	1006	495
12/13/01	55	43	35	40	35	27	100	39	8	1025	1019	495
12/12/01	53	44	37	44	39	35	100	53	6	1022	1015	500
12/11/01	51	44	40	44	38	28	100	43	9	1015	1007	137
12/10/01	62	52	45	32	27	18	56	17	17	1010	1007	511
12/09/01	73	61	49	23	17	13	35	10	30	1020	1008	505
12/08/01	66	59	52	22	18	12	25	14	32	1025	1020	505
12/07/01	71	57	42	41	35	18	87	16	24	1023	1018	495
12/06/01	65	50	38	44	40	35	100	39	14	1024	1019	495
12/05/01	61	48	38	44	41	38	100	43	10	1025	1020	495
12/04/01	62	50	42	52	45	32	100	33	16	1021	1011	143
12/03/01	72	59	46	33	30	26	54	21	7	1016	1011	500
12/02/01	75	57	44	37	34	27	72	20	7	1019	1015	522
12/01/01	73	55	42	40	36	34	78	27	7	1021	1018	500
Summary:	77	51	33	52	30	12	100	10	32	1025	1006	604

FCD of Maricopa County ALERT System
Fountain Hills Fire Station Weather Statistics - December 2001

DeviceID	5952	5952	5952	5948	5948	5948	5951	5951
StatType	max	mean	min	max	mean	min	max	min
DataType	temp	temp	temp	dewpnt	dewpnt	dewpnt	rhumid	rhumid
Units	DegF	DegF	DegF	DegF	DegF	DegF	rh%	rh%

Daily Sensor Statistics

12/31/01	63	52	45	44	40	33	85	36
12/30/01	69	56	48	40	36	29	69	27
12/29/01	69	56	47	38	29	23	55	20
12/28/01	66	50	38	28	24	21	55	18
12/27/01	64	49	37	26	20	14	50	16
12/26/01	71	49	35	20	15	10	49	8
12/25/01	66	49	37	22	19	15	51	12
12/24/01	67	50	40	30	26	20	61	19
12/23/01	55	46	37	31	27	25	69	31
12/22/01	60	46	34	31	28	25	80	30
12/21/01	59	51	39	33	30	27	68	36
12/20/01	75	60	49	29	23	18	44	13
12/19/01	76	56	39	26	22	19	60	13
12/18/01	69	50	35	28	25	21	62	16
12/17/01	68	48	33	27	21	17	64	15
12/16/01	60	44	35	32	20	16	69	18
12/15/01	50	44	37	40	36	29	98	51
12/14/01	60	44	31	33	27	23	81	29
12/13/01	56	41	31	35	28	20	100	23
12/12/01	52	42	33	41	39	33	100	56
12/11/01	47	43	38	44	38	29	100	62
12/10/01	58	49	38	32	26	18	76	25
12/09/01	69	55	43	25	20	17	41	12
12/08/01	70	56	46	27	19	12	46	12
12/07/01	72	57	43	40	32	23	75	20
12/06/01	71	52	41	39	34	27	79	19
12/05/01	62	47	37	41	38	34	100	39
12/04/01	54	48	41	51	43	27	100	37
12/03/01	72	57	45	31	27	24	49	17
12/02/01	76	57	43	33	30	25	65	17
12/01/01	72	56	46	37	35	33	67	27
Summary:	76	50	31	51	28	10	100	8

FCD of Maricopa County ALERT System
Gila Bend Mtns. Weather Statistics - December 2001

DeviceID	5052	5052	5052	5048	5048	5048	5051	5051	5044	5054	5054	5053
StatType	max	mean	min	max	mean	min	max	min	max	max	min	max
DataType	temp	temp	temp	dewpnt	dewpnt	dewpnt	rhumid	rhumid	pkwind	baropr	baropr	solrad
Units	DegF	DegF	DegF	DegF	DegF	DegF	rh%	rh%	mph	mb	mb	wsqm

Daily Sensor Statistics

12/31/01	69	59	52	43	41	39	71	38	21	1017	1015	538
12/30/01	70	59	51	43	32	19	61	21	11	1020	1016	538
12/29/01	63	56	51	26	22	17	34	18	13	1018	1015	418
12/28/01	56	52	47	23	18	9	32	14	15	1017	1015	264
12/27/01	65	53	43	13	10	6	28	9	11	1018	1014	527
12/26/01	65	53	40	15	11	2	32	9	18	1020	1016	549
12/25/01	62	53	43	20	16	11	35	14	14	1025	1019	538
12/24/01	59	52	45	32	24	17	58	19	19	1023	1018	538
12/23/01	59	51	42	31	28	24	59	29	18	1021	1018	527
12/22/01	61	51	44	34	29	24	62	27	11	1023	1018	538
12/21/01	62	53	43	35	29	23	60	27	15	1020	1013	538
12/20/01	71	58	50	25	22	19	34	14	21	1016	1013	544
12/19/01	67	56	40	24	19	14	42	11	23	1020	1015	549
12/18/01	67	54	41	18	14	8	29	12	12	1023	1017	544
12/17/01	57	50	40	19	14	9	32	13	18	1024	1017	566
12/16/01	53	46	37	13	11	7	30	16	23	1025	1017	544
12/15/01	52	45	39	39	27	8	95	17	24	1017	1008	533
12/14/01	56	44	36	35	25	18	76	30	17	1018	1006	401
12/13/01	52	45	40	22	19	17	46	26	13	1025	1018	544
12/12/01	55	44	37	42	35	19	99	30	14	1021	1014	544
12/11/01	48	42	38	42	36	25	99	41	12	1014	1006	137
12/10/01	59	51	41	33	24	11	52	16	13	1010	1006	538
12/09/01	67	55	45	20	15	8	35	9	27	1020	1008	555
12/08/01	64	56	50	19	10	3	24	7	27	1025	1020	560
12/07/01	73	62	50	26	22	17	38	11	23	1023	1018	555
12/06/01	70	56	44	35	26	16	62	12	14	1024	1019	555
12/05/01	55	47	41	42	39	35	99	51	20	1025	1019	555
12/04/01	60	51	44	50	41	34	99	48	16	1019	1011	615
12/03/01	72	60	53	40	31	27	55	18	10	1016	1012	555
12/02/01	72	59	50	34	31	25	56	17	16	1019	1016	357
12/01/01	59	54	48	38	35	29	63	28	8	1020	1018	462

Summary: 73 53 36 50 24 2 99 7 27 1025 1006 615
Sensor 5044 down most of 12/1 0046-1447. Sensor 5051 down most of 12/1 0847 to 12/2 0402. Sensors 5052 and 5048 down most of 12/1 0847 to 12/2 2332. Sensors 5053 and 5054 down most of 12/1 0230 to 12/2 1400.

FCD of Maricopa County ALERT System Hassayampa @ I-10 Weather Statistics - December 2001

DeviceID	5282	5282	5282	5278	5278	5278	5281	5281	5274	5284	5284
StatType	max	mean	min	max	mean	min	max	min	max	max	min
DataType	temp	temp	temp	dewpnt	dewpnt	dewpnt	rhumid	rhumid	pkwind	baropr	baropr
Units	DegF	DegF	DegF	DegF	DegF	DegF	rh%	rh%	mph	mb	mb

Daily Sensor Statistics

12/31/01	75	58	46	47	43	40	86	35	12	1023	1018
12/30/01	73	59	45	45	37	31	76	22	6	1024	1021
12/29/01	70	57	50	36	28	25	57	18	5	1024	1021
12/28/01	65	50	39	29	24	20	46	18	8	1024	1022
12/27/01	67	49	33	26	19	14	50	14	7	1023	1020
12/26/01	69	49	34	21	18	15	52	12	7	1027	1022
12/25/01	70	51	33	25	22	18	65	16	8	1030	1026
12/24/01	70	52	39	34	28	22	80	18	8	1030	1025
12/23/01	70	52	38	34	30	28	73	24	8	1028	1023
12/22/01	66	50	36	34	32	30	83	28	10	1029	1026
12/21/01	65	51	35	36	32	29	84	27	14	1026	1020
12/20/01	74	55	39	33	27	22	59	16	17	1023	1018
12/19/01	78	53	35	31	26	23	66	12	6	1027	1021
12/18/01	69	49	34	30	26	23	70	17	8	1027	1024
12/17/01	68	48	32	31	25	20	73	18	7	1031	1024
12/16/01	65	48	33	23	19	13	56	15	8	1031	1024
12/15/01	63	47	36	44	33	15	100	27	13	1024	1015
12/14/01	56	44	31	38	32	26	95	40	14	1026	1013
12/13/01	59	43	33	39	30	25	100	28	6	1031	1026
12/12/01	57	43	33	45	39	33	100	52	8	1029	1022
12/11/01	48	44	38	47	39	30	100	61	11	1021	1014
12/10/01	61	52	40	36	28	20	66	21	19	1015	1012
12/09/01	71	55	38	26	22	19	55	13	22	1026	1014
12/08/01	73	60	43	41	21	15	49	10	13	1031	1026
12/07/01	76	56	39	42	37	26	92	22	11	1029	1024
12/06/01	72	53	39	39	36	32	94	22	8	1030	1025
12/05/01	68	48	36	45	41	36	100	39	8	1031	1027
12/04/01	59	52	40	53	45	34	100	41	17	1027	1017
12/03/01	73	58	40	37	31	26	60	21	8	1022	1017
12/02/01	77	57	41	37	34	28	75	23	6	1026	1021
12/01/01	71	53	39	42	37	33	82	34	8	1027	1023

Summary: 78 52 31 53 30 13 100 10 22 1031 1012

Sensor 5284 down most of 12/8 1610 to 12/9 0141.

FCD of Maricopa County ALERT System Horseshoe Lake Weather Statistics - December 2001

DeviceID	5892	5892	5892	5888	5888	5888	5891	5891	5884	5894	5894	5893
StatType	max	mean	min	max	mean	min	max	min	max	max	min	max
DataType	temp	temp	temp	dewpnt	dewpnt	dewpnt	rhumid	rhumid	pkwind	baropr	baropr	solrad
Units	DegF	DegF	DegF	DegF	DegF	DegF	rh%	rh%	mph	mb	mb	wsqm

Daily Sensor Statistics

12/31/01	54	42	36	41	35	33	100	54	14	1016	1013	159
12/30/01	63	49	40	35	34	31	77	31	9	1018	1016	538
12/29/01	57	46	37	34	25	19	68	21	11	1018	1015	280
12/28/01	60	41	25	24	18	14	79	18	7	1017	1015	522
12/27/01	61	41	24	19	14	9	71	12	13	1016	1014	566
12/26/01	64	38	18	14	9	2	77	7	9	1020	1015	555
12/25/01	62	40	25	16	12	4	67	9	11	1023	1019	555
12/24/01	58	45	36	22	18	14	52	18	20	1022	1017	544
12/23/01	47	37	23	28	22	19	88	35	15	1021	1017	308
12/22/01	58	39	23	25	21	19	93	21	8	1022	1019	538
12/21/01	54	44	31	24	22	19	71	29	16	1019	1011	571
12/20/01	70	43	22	29	18	14	83	11	9	1017	1013	527
12/19/01	69	43	22	21	16	12	86	10	9	1021	1016	549
12/18/01	65	40	23	20	18	15	79	12	9	1020	1018	544
12/17/01	62	38	20	19	15	12	91	12	5	1023	1017	544
12/16/01	53	38	26	18	12	9	69	16	16	1023	1017	549
12/15/01	49	37	29	31	28	16	98	41	11	1017	1006	478
12/14/01	52	36	19	26	20	16	97	24	12	1018	1006	577
12/13/01	49	32	19	26	20	14	100	23	9	1024	1019	544
12/12/01	44	34	25	33	31	25	100	59	12	1021	1013	610
12/11/01	44	35	25	34	29	21	100	51	13	1013	1007	247
12/10/01	50	37	24	26	22	18	84	34	14	1009	1006	549
12/09/01	64	42	23	24	16	9	86	11	11	1020	1009	555
12/08/01	61	49	37	17	12	8	42	12	22	1025	1020	560
12/07/01	68	50	33	29	23	16	84	13	19	1023	1018	555
12/06/01	65	45	30	30	26	21	90	18	9	1023	1018	555
12/05/01	55	40	27	36	30	26	100	32	7	1024	1020	560
12/04/01	50	42	34	45	36	20	100	38	15	1020	1010	115
12/03/01	66	45	26	22	20	18	75	14	18	1015	1012	11
12/02/01	68	48	28	30	23	20	82	16	12	1019	1015	571
12/01/01	64	45	29	32	27	23	92	22	9	1021	1018	560

Summary: 70 41 18 45 22 2 100 7 22 1025 1006 610

Sensor 5891 down most of 12/2 1119 to 12/3 0604. Sensors 5892, 5888 and 5894 down most of 12/2 1630 to 12/3 0500.

Sensor 5893 down most of 12/2 1619 to 12/3 1649.

FCD of Maricopa County ALERT System
Horsethief Basin Weather Statistics - December 2001

DeviceID	5702	5702	5702	5698	5698	5698	5701	5701	5694	5704	5704	5703
StatType	max	mean	min	max	mean	min	max	min	max	max	min	max
DataType	temp	temp	temp	dewpnt	dewpnt	dewpnt	rhumid	rhumid	pkwind	baropr	baropr	solrad
Units	DegF	DegF	DegF	DegF	DegF	DegF	rh%	rh%	mph	mb	mb	wsqm

Daily Sensor Statistics

12/31/01	38	34	30	36	33	27	100	71	17	1012	1008	451
12/30/01	51	40	34	41	36	30	100	65	11	1013	1011	577
12/29/01	44	39	32	36	23	12	100	33	23	1013	1011	247
12/28/01	51	44	41	22	18	4	45	18	10	1013	1011	346
12/27/01	56	44	39	23	10	-13	48	7	11	1013	1009	527
12/26/01	60	46	37	9	-3	-15	17	6	9	1016	1010	544
12/25/01	54	40	30	9	0	-7	35	8	9	1019	1013	544
12/24/01	43	31	22	22	18	10	97	36	13	1017	1013	538
12/23/01	36	31	23	27	20	12	100	44	11	1015	1011	247
12/22/01	47	32	25	22	18	15	79	37	9	1017	1012	549
12/21/01	38	31	26	24	19	8	90	34	24	1013	1008	538
12/20/01	54	47	39	18	12	5	38	15	14	1014	1010	527
12/19/01	63	50	40	16	5	-4	22	8	7	1017	1013	544
12/18/01	59	44	35	18	11	2	46	12	11	1017	1013	538
12/17/01	57	44	34	17	10	-3	35	14	13	1017	1012	538
12/16/01	42	27	14	12	8	-3	83	16	8	1017	1010	538
12/15/01	39	24	16	27	20	5	100	58	16	1010	1001	681
12/14/01	41	32	24	19	8	-6	82	13	16	1012	1001	527
12/13/01	41	28	18	16	9	-5	71	15	11	1017	1011	566
12/12/01	35	25	20	24	18	9	100	52	12	1014	1007	368
12/11/01	32	26	23	28	24	20	100	70	8	1007	1003	258
12/10/01	35	29	25	25	19	9	94	32	15	1005	1001	462
12/09/01	53	41	35	12	7	1	30	16	13	1016	1007	544
12/08/01	47	36	28	13	7	0	45	19	14	1021	1015	549
12/07/01	55	44	32	25	16	8	52	17	16	1018	1014	555
12/06/01	55	43	32	24	15	-6	50	13	10	1020	1015	549
12/05/01	45	33	22	36	19	-8	100	11	5	1017	1013	571
12/04/01	36	30	23	32	29	23	100	66	9	1013	1006	110
12/03/01	49	42	36	25	20	6	63	20	13	1013	1008	500
12/02/01	52	43	37	26	13	-10	59	9	13	1015	1012	560
12/01/01	48	38	30	36	25	-5	100	11	12	1016	1013	560

Summary: 63 37 14 41 16 -15 100 6 24 1021 1001 681

Sensor 5704 down 12/9 1745 to 12/10 0045.

FCD of Maricopa County ALERT System
Humboldt Mountain Weather Statistics - December 2001

DeviceID	4942	4942	4942	4939	4939	4939	4941	4941
StatType	max	mean	min	max	mean	min	max	min
DataType	temp	temp	temp	dewpnt	dewpnt	dewpnt	rhumid	rhumid
Units	DegF	DegF	DegF	DegF	DegF	DegF	rh%	rh%

Daily Sensor Statistics

12/31/01	45	40	35	39	35	30	99	69
12/30/01	55	45	41	37	30	18	73	37
12/29/01	50	45	43	25	18	12	49	25
12/28/01	55	47	43	21	17	14	35	24
12/27/01	58	47	42	18	10	3	32	12
12/26/01	56	47	39	10	1	-4	20	7
12/25/01	57	43	35	14	8	2	33	13
12/24/01	51	37	29	23	18	11	73	29
12/23/01	41	36	31	26	21	17	80	42
12/22/01	49	38	30	23	21	18	73	29
12/21/01	47	38	33	26	22	16	70	29
12/20/01	57	53	46	21	14	10	34	15
12/19/01	60	53	45	13	10	5	25	10
12/18/01	63	48	39	20	13	7	34	11
12/17/01	58	45	35	14	9	1	29	13
12/16/01	46	32	22	15	11	5	70	23
12/15/01	40	30	25	31	25	14	99	53
12/14/01	44	36	31	20	14	9	57	28
12/13/01	45	32	25	20	14	9	70	30
12/12/01	37	29	26	34	27	17	99	69
12/11/01	36	31	28	32	27	22	99	66
12/10/01	44	37	32	27	19	9	79	21
12/09/01	48	43	37	13	10	6	36	17
12/08/01	54	42	33	14	10	4	37	18
12/07/01	59	49	38	24	19	14	40	20
12/06/01	60	47	37	25	18	0	59	12
12/05/01	49	36	29	37	29	13	99	30
12/04/01	45	36	30	40	34	24	99	45
12/03/01	57	50	45	25	22	19	46	24
12/02/01	61	51	46	28	22	11	51	17
12/01/01	56	45	38	35	30	23	78	32
Summary:	63	41	22	40	19	-4	99	7

FCD of Maricopa County ALERT System
IBW @ Indian School Weather Statistics - December 2001

DeviceID	4617	4617	4617	4614	4614	4614	4616	4616	4609
StatType	max	mean	min	max	mean	min	max	min	max
DataType	temp	temp	temp	dewpnt	dewpnt	dewpnt	rhumid	rhumid	pkwind
Units	DegF	DegF	DegF	DegF	DegF	DegF	rh%	rh%	mph

Daily Sensor Statistics

12/31/01	68	55	46	42	38	32	82	32	8
12/30/01	71	57	47	39	34	25	69	17	5
12/29/01	67	56	48	35	32	27	60	23	4
12/28/01	64	50	37	34	28	20	80	17	3
12/27/01	69	48	35	30	24	18	67	15	6
12/26/01	71	47	31	28	23	12	78	9	6
12/25/01	68	48	32	30	24	13	80	11	7
12/24/01	68	49	34	34	29	23	89	17	6
12/23/01	60	47	37	32	29	27	69	30	5
12/22/01	65	48	34	33	30	25	85	23	7
12/21/01	63	52	39	36	32	29	76	30	11
12/20/01	77	58	41	36	27	20	65	12	9
12/19/01	77	54	33	34	27	20	88	11	9
12/18/01	67	48	33	36	29	24	82	19	6
12/17/01	68	49	32	30	26	20	84	15	3
12/16/01	62	46	31	36	24	16	87	16	8
12/15/01	58	47	37	40	35	23	93	36	8
12/14/01	58	44	31	35	30	26	88	33	9
12/13/01	59	43	32	36	29	20	96	21	8
12/12/01	54	46	38	41	38	35	92	51	7
12/11/01	48	45	40	44	39	31	94	59	10
12/10/01	60	51	42	34	27	19	74	26	14
12/09/01	72	57	44	28	21	16	45	12	10
12/08/01	69	57	47	32	21	13	55	12	13
12/07/01	72	53	38	42	36	22	95	24	6
12/06/01	69	51	36	41	37	33	95	27	5
12/05/01	64	48	38	45	38	33	96	33	7
12/04/01	56	50	42	51	43	29	95	36	12
12/03/01	74	57	42	38	31	25	68	18	6
12/02/01	76	56	42	39	34	27	75	16	5
12/01/01	73	55	42	40	37	33	85	26	6

Summary: 77 51 31 51 31 12 96 9 14

Sensors 4616, 4617 and 4614 down most of 12/17 1635-2330.

FCD of Maricopa County ALERT System
Lake Pleasant North Weather Statistics - December 2001

DeviceID	5662	5662	5662	5658	5658	5658	5661	5661	5654	5664	5664	5663
StatType	max	mean	min	max	mean	min	max	min	max	max	min	max
DataType	temp	temp	temp	dewpnt	dewpnt	dewpnt	rhumid	rhumid	pkwind	baropr	baropr	solrad
Units	DegF	DegF	DegF	DegF	DegF	DegF	rh%	rh%	mph	mb	mb	wsqm

Daily Sensor Statistics

12/31/01	63	52	47	44	38	34	75	42	19	1016	1014	302
12/30/01	66	56	50	43	35	28	62	29	10	1019	1015	555
12/29/01	62	54	49	36	27	19	51	18	10	1019	1015	374
12/28/01	63	50	42	35	24	19	52	19	10	1018	1014	423
12/27/01	63	50	41	34	18	9	58	16	9	1017	1014	577
12/26/01	64	50	40	29	14	8	48	10	14	1020	1015	560
12/25/01	63	51	43	24	18	11	39	12	16	1024	1019	566
12/24/01	64	53	45	29	23	19	46	18	25	1022	1017	555
12/23/01	53	47	41	33	26	21	58	30	19	1020	1017	209
12/22/01	59	48	39	31	25	22	61	25	12	1023	1018	549
12/21/01	61	50	44	36	28	24	69	27	18	1019	1012	544
12/20/01	70	57	48	34	21	14	55	11	12	1018	1013	593
12/19/01	77	57	45	34	18	12	40	8	19	1021	1016	555
12/18/01	67	52	42	36	22	14	59	13	14	1022	1017	560
12/17/01	65	50	38	30	18	9	54	10	13	1023	1017	560
12/16/01	57	46	38	22	15	10	43	15	30	1024	1016	560
12/15/01	54	44	36	35	28	11	90	28	20	1016	1007	714
12/14/01	55	44	34	28	22	16	62	24	12	1017	1006	643
12/13/01	54	43	36	29	21	14	78	20	18	1024	1017	626
12/12/01	49	41	36	37	34	31	89	52	14	1020	1013	544
12/11/01	47	43	38	38	33	25	94	45	14	1013	1006	319
12/10/01	57	47	42	31	25	14	61	29	28	1009	1005	582
12/09/01	67	54	42	30	18	11	40	10	14	1019	1008	566
12/08/01	65	57	52	22	15	9	27	10	31	1025	1020	571
12/07/01	71	58	47	41	30	20	58	19	27	1023	1017	560
12/06/01	70	54	42	43	30	22	66	16	18	1024	1019	560
12/05/01	59	48	39	41	35	30	96	36	14	1024	1019	560
12/04/01	57	48	43	48	40	27	97	33	19	1019	1010	231
12/03/01	70	57	46	37	27	21	46	18	10	1016	1012	582
12/02/01	71	56	47	41	28	22	51	18	8	1020	1015	571
12/01/01	67	55	45	40	33	27	60	30	11	1022	1017	560
Summary:	77	51	34	48	25	8	97	8	31	1025	1005	714

FCD of Maricopa County ALERT System
Magma FRS Weather Statistics - December 2001

DeviceID	6717	6717	6717	6714	6714	6714	6716	6716	6709
StatType	max	mean	min	max	mean	min	max	min	max
DataType	temp	temp	temp	dewpnt	dewpnt	dewpnt	rhumid	rhumid	pkwind
Units	DegF	DegF	DegF	DegF	DegF	DegF	rh%	rh%	mph

Daily Sensor Statistics

12/31/01	62	52	41	40	33	27	75	32	16
12/30/01	68	54	46	34	29	25	60	20	7
12/29/01	67	54	44	34	27	23	54	19	13
12/28/01	64	49	37	27	22	17	56	17	13
12/27/01	63	47	33	25	20	18	57	16	11
12/26/01	64	45	28	22	20	15	68	18	10
12/25/01	64	46	30	26	21	16	72	16	9
12/24/01	64	47	32	31	26	20	82	19	17
12/23/01	62	45	33	29	26	24	79	25	12
12/22/01	59	45	34	32	29	25	83	29	9
12/21/01	58	49	39	31	28	24	70	31	25
12/20/01	75	63	54	25	21	17	31	12	30
12/19/01	74	52	33	37	28	19	88	11	15
12/18/01	62	45	30	35	30	25	88	30	7
12/17/01	63	44	28	33	27	21	93	23	10
12/16/01	59	42	28	35	27	22	95	24	15
12/15/01	49	41	36	38	35	29	95	58	11
12/14/01	56	42	30	36	29	25	92	31	18
12/13/01	53	38	28	33	30	24	98	41	8
12/12/01	48	41	34	39	37	33	98	64	14
12/11/01	50	41	38	42	38	27	98	59	29
12/10/01	58	51	39	31	23	13	64	15	28
12/09/01	67	56	42	21	15	13	43	11	34
12/08/01	66	54	44	23	17	11	41	10	21
12/07/01	65	50	34	43	34	22	96	27	19
12/06/01	65	47	32	42	36	29	96	36	7
12/05/01	61	45	33	42	38	32	98	44	10
12/04/01	51	47	40	49	40	22	98	34	25
12/03/01	73	56	39	30	22	16	40	12	15
12/02/01	77	55	37	29	25	19	57	14	9
12/01/01	71	53	39	35	30	26	65	23	10
Summary:	77	48	28	49	28	11	98	10	34

FCD of Maricopa County ALERT System
Mt. Union Weather Statistics - December 2001

DeviceID	5382	5382	5382	5378	5378	5378	5381	5381
StatType	max	mean	min	max	mean	min	max	min
DataType	temp	temp	temp	dewpnt	dewpnt	dewpnt	rhumid	rhumid
Units	DegF	DegF	DegF	DegF	DegF	DegF	rh%	rh%

Daily Sensor Statistics

12/31/01	37	31	27	34	31	25	100	69
12/30/01	48	36	32	44	34	24	100	64
12/29/01	40	34	28	35	21	7	100	27
12/28/01	48	41	36	19	12	-5	48	8
12/27/01	48	38	34	20	8	-16	57	1
12/26/01	58	41	33	-1	-11	-18	14	1
12/25/01	53	37	30	-1	-12	-17	20	2
12/24/01	41	27	20	18	13	-8	93	13
12/23/01	31	26	21	24	17	4	98	35
12/22/01	41	27	20	20	15	6	96	21
12/21/01	38	26	20	23	18	7	98	41
12/20/01	56	43	33	14	4	-9	45	8
12/19/01	63	45	36	8	-1	-10	26	6
12/18/01	52	38	31	17	1	-13	53	4
12/17/01	56	44	35	14	9	5	28	13
12/16/01	45	25	7	9	5	0	88	13
12/15/01	29	19	9	24	16	4	97	66
12/14/01	42	29	19	19	11	1	96	29
12/13/01	44	25	13	11	2	-9	78	12
12/12/01	30	20	14	20	14	7	98	47
12/11/01	27	22	19	24	21	18	98	81
12/10/01	33	26	20	25	17	4	98	27
12/09/01	53	38	32	6	0	-9	28	10
12/08/01	48	36	27	8	-6	-14	43	5
12/07/01	50	38	28	19	13	5	57	20
12/06/01	48	37	28	23	17	5	64	21
12/05/01	49	28	18	26	13	-4	97	20
12/04/01	33	28	20	31	27	19	100	77
12/03/01	48	37	28	22	14	1	74	19
12/02/01	55	39	33	19	4	-14	41	9
12/01/01	49	34	24	28	19	-11	100	10

Summary: 63 33 7 44 11 -18 100 1

Sensor 5381 down most of 12/17 1235 to 12/18 0105, Sensor 5382 down most of 12/17 0934-2305. Sensor 5378 down most of 12/17 0934 to 12/18 0105; also 12/25 2152 to 12/26 1304.

FCD of Maricopa County ALERT System
Pima @ Jomax Weather Statistics - December 2001

DeviceID	4672	4672	4672	4669	4669	4669	4671	4671	4664	4674	4674	4673
StatType	max	mean	min	max	mean	min	max	min	max	max	min	max
DataType	temp	temp	temp	dewpnt	dewpnt	dewpnt	rhumid	rhumid	pkwind	baropr	baropr	solrad
Units	DegF	DegF	DegF	DegF	DegF	DegF	rh%	rh%	mph	mb	mb	wsqm

Daily Sensor Statistics

12/31/01	58	52	44	43	37	32	75	44	9	1016	1013	258
12/30/01	64	53	45	35	31	27	56	30	7	1018	1015	429
12/29/01	64	56	49	31	24	18	44	19	6	1018	1015	330
12/28/01	63	51	41	26	20	17	41	17	5	1017	1015	379
12/27/01	63	49	38	20	15	14	34	15	6	1016	1014	478
12/26/01	65	49	38	17	12	6	34	11	8	1019	1015	484
12/25/01	62	49	40	18	15	12	36	14	9	1023	1019	484
12/24/01	63	48	37	28	22	16	57	18	12	1022	1017	456
12/23/01	53	46	39	29	25	22	59	34	8	1021	1017	220
12/22/01	57	46	38	28	25	22	62	28	7	1021	1018	445
12/21/01	56	47	37	30	26	22	66	34	11	1018	1012	467
12/20/01	75	61	50	25	18	14	34	10	18	1016	1013	434
12/19/01	72	58	44	20	17	14	39	11	12	1019	1016	440
12/18/01	64	50	37	25	21	16	44	18	7	1020	1017	456
12/17/01	67	49	38	21	15	11	39	11	8	1023	1017	489
12/16/01	55	42	31	31	17	14	88	19	12	1023	1016	473
12/15/01	50	41	35	37	33	27	99	50	10	1016	1007	511
12/14/01	57	44	34	30	23	18	61	26	8	1018	1006	462
12/13/01	52	40	31	33	22	17	90	27	7	1023	1018	478
12/12/01	48	39	34	39	36	31	100	59	10	1021	1013	462
12/11/01	45	42	36	41	35	25	100	48	7	1013	1007	170
12/10/01	57	49	42	31	22	11	54	15	15	1009	1005	544
12/09/01	66	55	43	19	15	10	35	11	13	1020	1008	473
12/08/01	65	53	44	23	16	12	36	13	13	1024	1020	467
12/07/01	67	55	42	37	28	16	63	17	14	1022	1018	478
12/06/01	66	52	42	35	28	20	64	17	8	1022	1019	484
12/05/01	59	45	34	40	35	29	100	34	10	1023	1019	478
12/04/01	55	46	36	49	42	26	100	34	10	1019	1011	66
12/03/01	68	57	48	29	25	23	38	18	9	1015	1011	495
12/02/01	71	58	49	33	28	24	44	18	7	1019	1015	467
12/01/01	67	55	45	36	34	30	67	30	9	1020	1017	467

Summary: 75 50 31 49 25 6 100 10 18 1024 1005 544

Sensor 4669 down most of 12/26 2322 to 12/27 0822. Sensors 4673 and 4674 down most of 12/7 1600 to 12/8 1030.

FCD of Maricopa County ALERT System Saguaro Lake Weather Statistics - December 2001

DeviceID	6782	6782	6782	6778	6778	6778	6781	6781	6774	6784	6784	6783
StatType	max	mean	min	max	mean	min	max	min	max	max	min	max
DataType	temp	temp	temp	dewpnt	dewpnt	dewpnt	rhumid	rhumid	pkwind	baropr	baropr	solrad
Units	DegF	DegF	DegF	DegF	DegF	DegF	rh%	rh%	mph	mb	mb	wsqm

Daily Sensor Statistics

12/31/01	58	51	42	45	36	30	91	36	5	1019	1014	181
12/30/01	69	54	47	40	34	28	77	23	6	1020	1016	462
12/29/01	67	55	46	38	33	26	64	25	5	1020	1016	291
12/28/01	64	50	37	34	28	24	73	23	2	1020	1016	275
12/27/01	65	48	36	30	25	19	75	18	6	1019	1015	478
12/26/01	71	48	33	44	22	14	70	12	7	1023	1016	423
12/25/01	66	47	35	32	23	14	71	14	4	1026	1020	495
12/24/01	66	47	34	40	28	24	83	21	1	1025	1020	473
12/23/01	56	46	37	36	29	24	80	31	0	1024	1019	533
12/22/01	61	46	34	36	30	26	92	27	6	1025	1021	473
12/21/01	60	50	41	35	30	25	73	30	11	1021	1014	473
12/20/01	69	60	53	39	27	20	38	20	8	1018	1014	434
12/19/01	70	54	38	41	27	19	80	20	9	1023	1017	456
12/18/01	67	49	36	34	28	15	84	22	9	1023	1020	478
12/17/01	62	47	34	33	26	20	79	22	3	1026	1019	495
12/16/01	58	44	31	33	26	17	85	19	6	1027	1020	456
12/15/01	52	45	37	39	35	31	94	56	9	1019	1010	527
12/14/01	59	44	32	35	29	25	92	30	8	1021	1007	484
12/13/01	56	41	32	34	30	20	100	29	7	1026	1022	478
12/12/01	50	42	36	40	38	35	99	66	4	1025	1016	214
12/11/01	47	44	41	41	37	28	98	51	10	1016	1009	126
12/10/01	58	53	43	32	25	16	59	19	12	1011	1007	648
12/09/01	65	58	53	31	24	16	43	16	20	1022	1010	500
12/08/01	68	54	41	37	24	16	57	13	20	1026	1022	500
12/07/01	71	56	41	47	32	19	83	23	9	1024	1019	495
12/06/01	71	52	39	40	33	22	92	15	9	1025	1020	500
12/05/01	62	52	41	40	37	36	92	59	5	1025	1022	445
12/04/01	53	46	43	46	38	20	98	32	10	1015	1012	44
12/03/01	71	52	39	31	24	20	63	13	7	1018	1012	505
12/02/01	73	53	39	35	27	21	74	16	6	1022	1016	473
12/01/01	67	51	38	36	30	27	76	24	6	1022	1019	500

Summary: 73 50 31 47 30 14 100 12 20 1027 1007 648

All sensors down numerous periods of 1-3 hrs: sensors 6774, 6783 and 6784 down periods of 6 hrs or longer 12/12-12/21. All sensors down most of 12/4 1200 to 12/5 1630. Sensor 6783 down most of 12/4 0616 to 12/5 1725. Sensor 6784 down most of 12/26 1024-1924: also 12/28 1024-2224.

FCD of Maricopa County ALERT System
South Mountain Fan Weather Statistics - December 2001

DeviceID	6562	6562	6562	6556	6556	6556	6561	6561	6554	6564	6564	6566
StatType	max	mean	min	max	mean	min	max	min	max	max	min	max
DataType	temp	temp	temp	dewpnt	dewpnt	dewpnt	rhumid	rhumid	pkwind	baropr	baropr	solrad
Units	DegF	DegF	DegF	DegF	DegF	DegF	rh%	rh%	mph	mb	mb	wsqm
Daily Sensor Statistics												
12/31/01	66	55	46	44	39	33	79	36	14	1019	1013	621
12/30/01	70	58	47	37	32	27	61	20	8	1020	1015	495
12/29/01	64	55	47	35	29	22	59	23	8	1020	1016	346
12/28/01	58	49	39	30	26	23	61	29	8	1020	1016	269
12/27/01	66	48	34	28	23	19	64	20	7	1020	1014	549
12/26/01	67	50	34	27	21	15	65	14	6	1024	1015	538
12/25/01	65	50	37	30	23	19	60	16	8	1027	1019	549
12/24/01	65	51	35	35	29	23	85	22	10	1025	1019	533
12/23/01	63	50	38	35	31	28	77	32	10	1025	1017	632
12/22/01	64	49	34	36	31	25	90	25	7	1025	1020	538
12/21/01	62	54	43	35	31	28	61	31	15	1022	1015	538
12/20/01	73	59	46	34	28	22	50	16	8	1019	1012	500
12/19/01	72	53	37	37	30	25	79	19	6	1023	1015	544
12/18/01	68	50	34	34	29	22	82	21	7	1024	1018	544
12/17/01	65	49	36	37	27	16	68	22	6	1026	1018	560
12/16/01	57	45	31	26	21	15	70	21	15	1026	1020	544
12/15/01	55	45	34	41	35	22	99	42	16	1020	1011	621
12/14/01	55	44	31	35	32	29	96	41	11	1022	1007	533
12/13/01	56	42	32	41	34	27	99	35	6	1028	1021	566
12/12/01	55	42	34	45	38	34	99	57	8	1025	1018	533
12/11/01	49	42	37	42	38	30	99	49	11	1017	1010	93
12/10/01	61	53	44	33	27	17	66	20	17	1011	1008	544
12/09/01	70	59	44	27	20	16	49	12	17	1022	1010	555
12/08/01	67	56	43	27	22	16	46	14	17	1028	1021	560
12/07/01	69	55	39	46	36	18	97	16	23	1024	1018	549
12/06/01	70	52	38	45	36	23	98	16	10	1026	1018	555
12/05/01	63	48	35	47	41	35	99	43	7	1027	1021	555
12/04/01	61	49	42	51	43	30	99	32	15	1023	1012	93
12/03/01	71	58	43	33	31	29	61	21	9	1018	1010	549
12/02/01	73	57	41	38	34	29	82	24	7	1021	1014	577
12/01/01	72	55	42	41	37	35	80	30	7	1022	1017	549
Summary:	73	51	31	51	31	15	99	12	23	1028	1007	632

FCD of Maricopa County ALERT System
South Mountain Park Weather Statistics - December 2001

DeviceID	6512	6512	6512	6508	6508	6508	6511	6511	6504	6514	6514	6513
StatType	max	mean	min	max	mean	min	max	min	max	max	min	max
DataType	temp	temp	temp	dewpnt	dewpnt	dewpnt	rhumid	rhumid	pkwind	baropr	baropr	solrad
Units	DegF	DegF	DegF	DegF	DegF	DegF	rh%	rh%	mph	mb	mb	wsqm

Daily Sensor Statistics

12/31/01	61	55	52	44	36	28	72	36	11	1018	1013	533
12/30/01	64	57	52	42	30	23	59	27	11	1020	1014	478
12/29/01	63	57	53	31	24	16	38	19	6	1020	1016	242
12/28/01	57	53	48	24	17	12	32	15	7	1019	1016	253
12/27/01	58	52	46	26	18	11	35	16	6	1018	1014	516
12/26/01	62	52	44	21	14	8	32	13	14	1022	1015	516
12/25/01	58	51	44	23	19	16	38	19	13	1026	1019	516
12/24/01	59	50	43	35	26	21	72	25	15	1025	1020	505
12/23/01	55	48	41	35	29	26	72	36	9	1024	1017	648
12/22/01	56	49	43	34	29	24	66	29	7	1024	1021	500
12/21/01	60	52	48	33	28	24	50	24	15	1021	1014	500
12/20/01	69	61	54	31	23	19	30	16	10	1018	1013	478
12/19/01	67	58	48	26	21	16	36	14	12	1023	1016	516
12/18/01	63	53	45	29	22	16	54	15	9	1023	1018	511
12/17/01	60	50	41	23	19	15	43	20	11	1027	1017	522
12/16/01	51	44	35	35	19	15	88	24	11	1027	1020	505
12/15/01	49	43	38	43	34	18	97	36	12	1019	1009	621
12/14/01	49	43	38	32	29	24	68	47	15	1021	1006	527
12/13/01	49	42	36	39	29	21	100	36	13	1027	1021	527
12/12/01	48	42	38	45	40	37	100	79	9	1024	1014	511
12/11/01	46	41	39	42	38	29	100	52	11	1014	1006	137
12/10/01	55	50	45	31	25	16	55	20	21	1009	1005	511
12/09/01	64	55	47	22	18	15	34	14	14	1021	1008	516
12/08/01	61	55	48	21	16	12	26	16	19	1026	1020	522
12/07/01	66	57	50	37	31	18	54	20	12	1024	1017	516
12/06/01	64	53	44	38	31	22	68	22	13	1024	1019	516
12/05/01	57	47	41	45	40	34	100	43	10	1024	1020	516
12/04/01	57	48	41	50	44	28	100	32	23	1020	1010	225
12/03/01	66	59	52	31	29	26	42	21	9	1016	1011	522
12/02/01	69	59	51	37	32	26	57	21	9	1020	1013	538
12/01/01	65	55	48	39	36	32	68	34	12	1021	1017	516
Summary:	69	51	35	50	27	8	100	13	23	1027	1005	648

FCD of Maricopa County ALERT System
Thompson Peak Weather Statistics - December 2001

DeviceID	5947	5947	5947	5943	5943	5943	5946	5946
StatType	max	mean	min	max	mean	min	max	min
DataType	temp	temp	temp	dewpnt	dewpnt	dewpnt	rhumid	rhumid
Units	DegF	DegF	DegF	DegF	DegF	DegF	rh%	rh%

Daily Sensor Statistics

12/31/01	54	49	45	42	37	32	88	50
12/30/01	60	53	48	37	30	23	56	32
12/29/01	61	54	51	28	22	11	41	16
12/28/01	58	52	47	25	18	11	33	14
12/27/01	59	52	48	23	15	9	32	14
12/26/01	61	52	44	16	10	3	25	10
12/25/01	56	49	42	20	16	11	33	16
12/24/01	57	46	39	29	23	19	62	26
12/23/01	52	45	40	29	26	21	62	35
12/22/01	52	45	40	30	26	23	59	37
12/21/01	55	47	41	32	28	23	58	30
12/20/01	66	58	52	25	20	16	30	13
12/19/01	63	56	50	20	18	14	27	16
12/18/01	61	53	46	25	19	14	32	19
12/17/01	60	49	40	22	16	10	33	15
12/16/01	52	40	32	28	17	14	81	23
12/15/01	44	37	33	39	34	25	100	55
12/14/01	50	42	36	29	22	13	61	25
12/13/01	45	39	34	33	20	14	89	37
12/12/01	42	37	34	41	35	31	100	80
12/11/01	42	38	34	39	34	26	100	55
12/10/01	54	47	41	31	23	12	61	17
12/09/01	57	50	42	20	16	12	34	17
12/08/01	56	50	44	19	15	11	30	19
12/07/01	65	56	48	31	23	12	34	16
12/06/01	63	53	43	12	-7	-10	24	1
12/05/01	53	43	36	28	18	1	70	10
12/04/01	54	44	37	47	39	24	100	38
12/03/01	65	58	52	29	26	23	39	21
12/02/01	68	58	52	34	27	16	48	18
12/01/01	64	53	45	38	33	19	68	23

Summary: 68 48 32 47 23 -10 100 1

Sensors 5946 and 5943 down 12/6 0730 to 12/7 0541. Dewpoint temperatures 12/5 and 12/6 suspect.

FCD of Maricopa County ALERT System
Thunderbird Academy Weather Statistics - December 2001

DeviceID	4632	4632	4632	4629	4629	4629	4631	4631
StatType	max	mean	min	max	mean	min	max	min
DataType	temp	temp	temp	dewpnt	dewpnt	dewpnt	rhumid	rhumid
Units	DegF	DegF	DegF	DegF	DegF	DegF	rh%	rh%

Daily Sensor Statistics

12/31/01	61	49	43	41	36	31	79	38
12/30/01	65	52	42	35	32	28	72	26
12/29/01	61	51	43	32	28	25	60	27
12/28/01	61	45	32	29	24	21	72	24
12/27/01	65	45	32	23	19	14	59	16
12/26/01	64	43	25	21	17	13	77	12
12/25/01	63	43	28	22	19	15	75	15
12/24/01	64	45	29	27	24	20	91	18
12/23/01	53	41	31	28	26	24	87	32
12/22/01	58	43	28	29	26	23	92	25
12/21/01	56	46	38	30	27	24	68	36
12/20/01	73	54	39	29	24	20	53	13
12/19/01	73	48	29	29	25	20	86	13
12/18/01	62	44	27	28	24	20	83	19
12/17/01	62	42	25	23	21	17	89	16
12/16/01	55	40	24	31	19	14	88	18
12/15/01	49	41	32	37	32	27	100	45
12/14/01	52	39	24	32	26	23	99	33
12/13/01	53	37	25	32	26	21	100	30
12/12/01	49	40	31	38	35	29	100	53
12/11/01	43	39	34	40	36	29	100	71
12/10/01	54	44	38	30	24	17	71	34
12/09/01	66	53	39	22	17	12	50	13
12/08/01	66	53	41	25	17	10	42	14
12/07/01	67	50	34	38	32	17	100	17
12/06/01	67	46	31	39	34	27	100	24
12/05/01	59	44	31	42	35	30	100	34
12/04/01	51	45	37	47	40	27	100	39
12/03/01	68	52	38	31	27	24	72	19
12/02/01	71	51	35	34	30	25	85	18
12/01/01	69	50	35	35	34	32	94	29
Summary:	73	46	24	47	27	10	100	12

FCD of Maricopa County ALERT System
Tiger Wash Fan Weather Statistics - December 2001

DeviceID	5142	5142	5142	5146	5146	5146	5141	5141	5134	5144	5144	5143
StatType	max	mean	min	max	mean	min	max	min	max	max	min	max
DataType	temp	temp	temp	dewpnt	dewpnt	dewpnt	rhumid	rhumid	pkwind	baropr	baropr	solrad
Units	DegF	DegF	DegF	DegF	DegF	DegF	rh%	rh%	mph	mb	mb	wsqm

Daily Sensor Statistics

12/31/01	64	52	44	43	39	35	86	39	17	1016	1013	544
12/30/01	68	53	40	42	35	28	77	26	11	1019	1014	516
12/29/01	62	52	45	34	24	17	62	17	6	1017	1014	242
12/28/01	61	49	38	22	18	13	37	18	7	1016	1013	258
12/27/01	65	48	36	26	14	11	36	12	8	1016	1010	577
12/26/01	63	46	34	16	14	12	44	14	10	1017	1012	505
12/25/01	66	46	33	21	18	13	54	15	8	1021	1016	538
12/24/01	65	49	36	33	24	18	79	20	12	1020	1014	511
12/23/01	61	48	38	32	27	24	62	28	13	1017	1015	615
12/22/01	64	47	33	32	28	24	81	26	12	1020	1015	505
12/21/01	60	48	39	33	28	23	67	30	15	1015	1009	511
12/20/01	69	57	45	28	22	17	50	15	13	1013	1009	544
12/19/01	76	53	35	25	20	15	56	10	9	1018	1012	522
12/18/01	67	47	31	24	21	16	62	17	7	1019	1014	522
12/17/01	67	46	30	25	19	15	63	14	8	1020	1014	522
12/16/01	58	43	33	21	14	8	53	16	19	1022	1014	522
12/15/01	51	41	30	38	27	11	100	25	24	1014	1003	527
12/14/01	51	40	29	37	26	21	95	38	14	1014	1002	451
12/13/01	54	41	31	30	23	18	79	24	10	1021	1014	522
12/12/01	52	40	31	41	32	21	100	40	14	1017	1010	522
12/11/01	43	39	32	41	33	23	100	52	14	1010	1003	242
12/10/01	57	46	37	29	23	15	56	29	17	1006	1001	511
12/09/01	65	54	43	18	16	11	31	12	19	1016	1003	544
12/08/01	70	53	36	17	13	9	39	8	13	1023	1016	533
12/07/01	77	57	37	30	25	14	70	11	20	1019	1014	527
12/06/01	73	50	35	40	29	21	82	15	12	1021	1015	522
12/05/01	63	45	33	42	36	33	100	35	11	1021	1015	527
12/04/01	55	47	35	47	41	35	100	55	18	1015	1007	500
12/03/01	71	56	42	42	31	23	59	23	10	1013	1009	703
12/02/01	71	54	41	37	31	24	68	21	8	1017	1012	533
12/01/01	65	51	36	38	33	29	80	28	14	1019	1014	566

Summary: 77 48 29 47 25 8 100 8 24 1023 1001 703

Sensors 5141, 5142 and 5146 down most of 12/27 0100-1104. Sensor 5143 down most of 12/26 1329 to 12/27 0359. Sensor 5144 down most of 12/26 0929-2259.

FCD of Maricopa County ALERT System
Usery Mtn. Park Weather Statistics - December 2001

DeviceID	6652	6652	6652	6646	6646	6646	6651	6651	6644	6654	6654	6653
StatType	max	mean	min	max	mean	min	max	min	max	max	min	max
DataType	temp	temp	temp	dewpnt	dewpnt	dewpnt	rhumid	rhumid	pkwind	baropr	baropr	solrad
Units	DegF	DegF	DegF	DegF	DegF	DegF	rh%	rh%	mph	mb	mb	wsqm

Daily Sensor Statistics

12/31/01	59	52	45	42	34	27	85	34	8	1016	1012	313
12/30/01	67	55	48	37	30	26	61	21	7	1017	1015	538
12/29/01	64	56	50	34	26	20	48	20	8	1017	1014	313
12/28/01	65	52	43	26	21	15	42	13	8	1017	1014	418
12/27/01	63	50	40	21	19	14	40	15	8	1017	1013	522
12/26/01	67	51	39	18	15	10	37	11	13	1020	1014	549
12/25/01	65	50	40	22	19	11	47	11	12	1023	1018	549
12/24/01	64	50	39	28	25	18	61	20	14	1022	1018	538
12/23/01	55	46	40	31	27	25	63	34	10	1022	1016	654
12/22/01	58	47	36	32	28	24	77	32	8	1022	1019	533
12/21/01	57	51	42	31	28	26	61	32	15	1020	1012	533
12/20/01	75	63	54	27	20	16	33	11	15	1016	1012	577
12/19/01	73	58	45	27	20	16	41	11	15	1020	1014	549
12/18/01	65	51	40	29	26	23	57	20	9	1020	1017	544
12/17/01	64	49	37	28	21	11	52	17	14	1023	1016	544
12/16/01	57	44	34	29	21	17	67	20	12	1024	1017	544
12/15/01	46	42	36	38	35	27	97	52	13	1017	1007	473
12/14/01	53	44	34	34	28	23	82	38	12	1018	1005	544
12/13/01	54	41	33	35	28	16	98	21	9	1024	1019	555
12/12/01	48	41	36	40	38	34	100	64	14	1022	1014	527
12/11/01	44	42	39	41	38	28	100	56	14	1014	1007	154
12/10/01	61	51	43	29	23	9	57	11	18	1009	1005	593
12/09/01	69	59	51	17	14	8	23	9	19	1020	1008	555
12/08/01	65	56	47	22	16	9	34	12	23	1024	1019	555
12/07/01	70	55	43	39	30	20	64	21	10	1022	1016	549
12/06/01	67	53	42	37	32	23	76	18	14	1023	1017	555
12/05/01	60	47	39	41	38	32	98	36	11	1023	1019	555
12/04/01	57	48	41	50	42	25	100	29	12	1021	1010	71
12/03/01	70	58	47	27	24	20	39	14	11	1015	1010	560
12/02/01	73	58	47	33	27	22	52	15	9	1019	1014	593
12/01/01	69	55	45	36	33	32	63	27	10	1020	1016	555

Summary: 75 51 33 50 27 8 100 9 23 1024 1005 654

Sensor 6653 down 12/30 1324 to 12/31 1116. Sensor 6654 down 12/30 0624 to 12/31 1116.

FCD of Maricopa County ALERT System
Wickenburg Airport Weather Statistics - December 2001

DeviceID	7122	7122	7122	7116	7116	7116	7121	7121	7114	7124	7124	7123
StatType	max	mean	min	max	mean	min	max	min	max	max	min	max
DataType	temp	temp	temp	dewpnt	dewpnt	dewpnt	rhumid	rhumid	pkwind	baropr	baropr	solrad
Units	DegF	DegF	DegF	DegF	DegF	DegF	rh%	rh%	mph	mb	mb	wsqm

Daily Sensor Statistics

12/31/01	59	49	42	48	40	35	97	51	18	1012	1010	566
12/30/01	63	53	45	42	37	33	75	34	14	1015	1012	549
12/29/01	60	52	46	38	24	16	70	16	7	1015	1012	264
12/28/01	62	48	35	23	17	11	48	13	10	1014	1011	505
12/27/01	67	48	33	16	12	6	39	8	11	1013	1010	577
12/26/01	67	46	28	15	9	5	54	8	9	1016	1011	566
12/25/01	63	45	28	19	15	7	59	11	11	1019	1015	566
12/24/01	62	46	32	31	22	17	78	18	17	1018	1013	555
12/23/01	54	43	35	29	25	22	76	33	9	1016	1014	297
12/22/01	59	44	30	28	24	19	86	21	14	1019	1014	555
12/21/01	54	45	33	29	26	21	77	33	20	1015	1008	659
12/20/01	67	54	41	25	17	12	43	12	18	1013	1009	610
12/19/01	72	51	33	20	14	9	52	8	8	1017	1012	566
12/18/01	64	47	31	20	17	15	52	14	12	1018	1012	560
12/17/01	64	45	28	19	15	8	65	9	8	1019	1013	560
12/16/01	52	41	30	15	12	8	47	17	15	1020	1012	560
12/15/01	48	38	29	36	27	10	100	30	22	1013	1003	582
12/14/01	50	38	25	36	21	16	100	29	16	1013	1002	555
12/13/01	51	38	26	19	16	10	70	18	10	1019	1013	593
12/12/01	51	39	30	38	29	17	100	31	16	1016	1009	610
12/11/01	44	39	33	38	33	26	96	59	13	1009	1002	170
12/10/01	53	47	39	28	21	11	63	18	16	1004	1001	555
12/09/01	61	49	34	18	14	10	48	13	24	1016	1004	577
12/08/01	64	49	36	20	14	5	51	9	10	1022	1016	571
12/07/01	71	56	40	35	24	14	73	13	22	1019	1014	566
12/06/01	67	48	31	34	30	24	94	20	13	1020	1015	582
12/05/01	58	43	31	39	33	27	100	33	10	1020	1015	566
12/04/01	52	44	34	47	40	26	100	36	20	1015	1007	159
12/03/01	66	53	39	28	24	20	54	18	10	1012	1008	621
12/02/01	68	52	37	31	26	22	68	19	11	1016	1011	577
12/01/01	62	47	33	36	31	28	89	30	14	1017	1013	571
Summary:	72	46	25	48	23	5	100	8	24	1022	1001	659

FCD of Maricopa County ALERT System
ACDC @ 67th Ave. Weather Statistics - January 2002

DeviceID	5522	5522	5522	5518	5518	5518	5521	5521
StatType	max	mean	min	max	mean	min	max	min
DataType	temp	temp	temp	dewpnt	dewpnt	dewpnt	rhumid	rhumid
Units	DegF	DegF	DegF	DegF	DegF	DegF	rh%	rh%

Daily Sensor Statistics

01/31/02	54	39	26	29	22	15	95	28
01/30/02	51	41	33	35	25	12	97	25
01/29/02	57	47	42	30	25	19	60	26
01/28/02	61	52	45	28	26	23	51	25
01/27/02	66	52	37	26	20	15	43	17
01/26/02	73	51	32	22	15	9	43	10
01/25/02	72	49	32	17	9	3	34	7
01/24/02	65	48	39	8	0	-6	22	2
01/23/02	58	48	39	24	16	-4	55	10
01/22/02	63	47	31	23	16	13	52	11
01/21/02	66	46	29	18	14	11	53	11
01/20/02	62	43	27	17	13	10	55	12
01/19/02	60	44	31	16	12	7	44	12
01/18/02	60	43	30	26	19	10	71	16
01/17/02	64	46	32	32	25	20	75	21
01/16/02	61	51	45	42	34	26	79	37
01/15/02	68	52	40	31	24	20	52	18
01/14/02	73	51	35	25	21	18	58	12
01/13/02	70	51	35	26	22	18	52	14
01/12/02	75	55	39	27	23	17	48	12
01/11/02	76	60	49	27	23	21	37	13
01/10/02	74	58	47	41	34	22	63	23
01/09/02	71	56	43	37	33	29	66	24
01/08/02	80	58	42	34	31	27	63	16
01/07/02	73	52	37	32	26	21	55	18
01/06/02	68	48	34	25	21	17	57	16
01/05/02	64	50	34	24	20	16	58	14
01/04/02	65	50	35	35	29	18	82	20
01/03/02	64	51	39	33	28	24	62	26
01/02/02	65	52	41	32	27	23	68	20
01/01/02	66	52	38	36	34	32	88	31
Summary:	80	50	26	42	22	-6	97	2

FCD of Maricopa County ALERT System
Bartlett Lake Weather Statistics - January 2002

DeviceID	5912	5912	5912	5908	5908	5908	5911	5911	5904	5914	5914	5913
StatType	max	mean	min	max	mean	min	max	min	max	max	min	max
DataType	temp	temp	temp	dewpnt	dewpnt	dewpnt	rhumid	rhumid	pkwind	baropr	baropr	solrad
Units	DegF	DegF	DegF	DegF	DegF	DegF	rh%	rh%	mph	mb	mb	wsqm

Daily Sensor Statistics

01/31/02	56	41	33	35	24	17	99	21	19	1022	1014	648
01/30/02	50	42	36	39	33	23	95	35	15	1014	1008	330
01/29/02	57	50	44	34	27	21	67	26	17	1011	1008	654
01/28/02	63	54	46	34	28	23	63	21	18	1013	1010	451
01/27/02	67	54	41	31	25	20	49	18	18	1015	1010	753
01/26/02	75	57	41	25	18	13	38	9	21	1017	1011	632
01/25/02	73	54	41	19	11	6	32	7	25	1021	1014	632
01/24/02	66	51	41	16	3	-2	25	6	26	1023	1016	626
01/23/02	58	49	42	29	21	1	54	12	19	1015	1008	407
01/22/02	64	49	35	24	18	13	57	12	19	1013	1008	599
01/21/02	70	50	37	24	16	11	47	9	15	1016	1011	604
01/20/02	63	46	31	20	14	10	52	11	12	1017	1010	604
01/19/02	62	48	38	25	12	5	55	9	19	1017	1009	637
01/18/02	61	46	34	32	24	16	80	17	15	1018	1013	593
01/17/02	63	50	41	40	33	25	86	30	15	1018	1013	588
01/16/02	62	53	46	42	35	24	79	32	14	1014	1011	297
01/15/02	68	52	41	32	24	20	53	15	8	1013	1009	484
01/14/02	73	54	42	28	21	17	49	11	16	1015	1010	659
01/13/02	73	54	41	29	24	20	53	12	15	1014	1010	588
01/12/02	76	58	44	28	21	14	44	9	16	1021	1013	593
01/11/02	75	63	54	33	26	21	39	14	24	1024	1018	571
01/10/02	72	61	53	38	32	22	56	18	23	1018	1012	577
01/09/02	74	58	45	36	34	31	65	21	7	1016	1012	467
01/08/02	85	61	50	37	34	32	61	15	18	1019	1013	604
01/07/02	81	57	43	37	30	24	57	17	15	1023	1018	604
01/06/02	73	51	39	28	21	16	55	11	15	1024	1019	577
01/05/02	66	50	40	27	21	12	59	11	14	1025	1018	582
01/04/02	64	52	40	35	32	27	77	30	15	1019	1013	549
01/03/02	65	54	46	33	29	26	52	24	15	1018	1014	527
01/02/02	61	54	48	33	27	24	55	25	20	1019	1016	434
01/01/02	66	52	42	42	35	30	90	29	15	1018	1013	533
Summary:	85	52	31	42	24	-2	99	6	26	1025	1008	753

FCD of Maricopa County ALERT System
Carefree Ranch Weather Statistics - January 2002

DeviceID	4932	4932	4932	4928	4928	4928	4931	4931	4924	4933
StatType	max	mean	min	max	mean	min	max	min	max	max
DataType	temp	temp	temp	dewpnt	dewpnt	dewpnt	rhumid	rhumid	pkwind	solrad
Units	DegF	DegF	DegF	DegF	DegF	DegF	rh%	rh%	mph	wsqm

Daily Sensor Statistics

01/31/02	50	36	26	27	19	11	95	27	20	621
01/30/02	41	35	29	34	29	20	97	42	13	198
01/29/02	49	43	38	28	23	18	62	30	16	593
01/28/02	56	50	44	26	24	22	49	26	13	379
01/27/02	60	53	47	26	22	17	37	21	13	527
01/26/02	66	55	47	20	13	8	29	11	14	621
01/25/02	67	51	42	12	6	4	23	9	11	582
01/24/02	60	45	36	8	1	-5	22	8	32	604
01/23/02	53	45	40	26	19	-1	57	14	33	412
01/22/02	57	47	37	21	14	12	45	16	14	577
01/21/02	63	49	36	17	12	8	32	12	11	582
01/20/02	56	45	33	13	10	6	33	14	11	571
01/19/02	57	44	34	14	8	2	35	10	11	659
01/18/02	54	42	33	22	18	13	58	20	13	571
01/17/02	59	46	36	38	30	21	84	32	12	588
01/16/02	54	48	41	39	30	20	83	28	11	302
01/15/02	63	54	48	24	19	16	35	17	15	412
01/14/02	67	53	42	21	18	13	40	13	13	643
01/13/02	65	53	43	22	19	14	38	15	9	560
01/12/02	71	58	45	21	15	6	30	11	7	549
01/11/02	72	59	48	27	22	6	39	10	23	549
01/10/02	69	58	53	41	30	22	65	25	28	549
01/09/02	67	59	52	33	30	28	41	25	13	429
01/08/02	81	64	51	34	30	27	41	16	9	533
01/07/02	72	59	47	32	26	22	39	18	8	549
01/06/02	66	52	39	21	16	10	35	13	7	549
01/05/02	61	49	42	19	15	12	37	14	13	582
01/04/02	60	49	39	33	27	17	61	29	15	544
01/03/02	61	52	43	29	25	22	52	27	11	484
01/02/02	56	49	42	29	23	21	62	27	18	440
01/01/02	61	49	38	36	31	28	78	32	10	527

Summary: 81 50 26 41 20 -5 97 8 33 659

Sensor 4924 down most of 1/26 0509-1239. Sensors 4931, 4932 and 4928 down most of 1/24 2242 to 1/25 1830. Sensor 4933 down most of 1/25 0157 to 1/26 0954.

FCD of Maricopa County ALERT System
Columbia Hill Weather Statistics - January 2002

DeviceID	5687	5687	5687	5683	5683	5683	5686	5686
StatType	max	mean	min	max	mean	min	max	min
DataType	temp	temp	temp	dewpnt	dewpnt	dewpnt	rhumid	rhumid
Units	DegF	DegF	DegF	DegF	DegF	DegF	rh%	rh%

Daily Sensor Statistics

01/31/02	53	36	21	18	13	9	70	17
01/30/02	48	38	29	37	28	18	99	37
01/29/02	55	47	41	29	24	18	62	26
01/28/02	62	50	43	28	24	21	52	23
01/27/02	65	53	42	23	18	13	34	15
01/26/02	71	53	39	17	11	6	25	9
01/25/02	73	50	32	10	6	2	25	7
01/24/02	64	49	38	5	-1	-7	19	6
01/23/02	60	49	39	25	18	-5	55	9
01/22/02	63	48	34	25	15	12	39	14
01/21/02	68	49	34	17	12	7	33	10
01/20/02	65	45	30	13	9	5	35	11
01/19/02	64	43	29	10	7	4	32	9
01/18/02	61	45	30	21	17	11	58	15
01/17/02	62	47	34	33	26	20	70	26
01/16/02	60	51	44	42	37	35	77	45
01/15/02	65	53	44	21	18	14	28	18
01/14/02	71	52	37	21	16	10	43	11
01/13/02	72	53	40	24	16	12	38	10
01/12/02	76	58	42	18	15	12	29	8
01/11/02	77	61	46	28	21	13	41	9
01/10/02	77	60	50	39	29	17	45	16
01/09/02	72	58	49	35	31	29	50	23
01/08/02	83	61	48	34	31	28	51	16
01/07/02	79	58	45	31	27	19	47	17
01/06/02	71	52	39	21	17	12	38	10
01/05/02	66	48	34	20	18	15	48	15
01/04/02	68	52	38	35	28	18	74	21
01/03/02	67	50	39	28	26	22	53	22
01/02/02	63	50	40	32	27	23	64	22
01/01/02	67	50	36	38	35	32	93	30

Summary: 83 51 21 42 20 -7 99 6

Sensor 5686 down most of 1/14 1345 to 1/16 0859. Sensors 5687 and 5683 down most of 1/15 0130 to 1/16 0859.

FCD of Maricopa County ALERT System
Crossroads Park Weather Statistics - January 2002

DeviceID	6622	6622	6622	6616	6616	6616	6621	6621	6614	6624	6624	6626
StatType	max	mean	min	max	mean	min	max	min	max	max	min	max
DataType	temp	temp	temp	dewpnt	dewpnt	dewpnt	rhumid	rhumid	pkwind	baropr	baropr	solrad
Units	DegF	DegF	DegF	DegF	DegF	DegF	rh%	rh%	mph	mb	mb	wsqm

Daily Sensor Statistics

01/31/02	57	42	30	36	28	18	100	20	8	1023	1017	571
01/30/02	52	46	37	43	36	24	95	34	21	1017	1010	363
01/29/02	60	50	43	35	28	17	74	17	15	1013	1010	478
01/28/02	66	55	45	32	27	22	55	18	11	1013	1011	379
01/27/02	70	55	39	30	25	20	58	17	9	1014	1011	495
01/26/02	77	54	34	29	17	12	57	9	9	1017	1012	555
01/25/02	73	50	31	21	12	5	58	6	6	1022	1015	555
01/24/02	63	49	38	15	3	-6	38	5	14	1024	1018	555
01/23/02	59	49	40	26	19	6	49	11	16	1017	1010	582
01/22/02	69	49	33	26	17	10	69	9	10	1013	1009	527
01/21/02	66	46	30	22	16	11	64	10	7	1017	1012	527
01/20/02	63	44	28	23	16	9	69	11	7	1018	1013	522
01/19/02	64	44	30	25	18	6	78	9	6	1019	1011	555
01/18/02	61	44	31	33	25	16	90	16	9	1020	1016	390
01/17/02	62	51	37	42	28	21	74	20	6	1018	1015	522
01/16/02	64	56	49	46	36	27	75	33	13	1015	1012	330
01/15/02	70	55	43	36	25	20	53	13	8	1013	1010	495
01/14/02	78	53	35	31	25	18	79	11	5	1014	1010	533
01/13/02	73	52	36	35	27	21	75	14	7	1014	1011	500
01/12/02	76	55	38	34	28	18	74	11	10	1021	1014	511
01/11/02	75	61	47	32	29	24	53	14	16	1022	1018	495
01/10/02	75	59	49	49	38	26	67	23	17	1018	1012	429
01/09/02	76	59	48	40	34	29	65	17	8	1015	1011	418
01/08/02	84	58	39	39	34	29	79	13	5	1018	1013	495
01/07/02	74	52	37	36	30	26	78	19	4	1023	1018	396
01/06/02	70	49	33	31	25	20	79	14	5	1024	1021	538
01/05/02	67	49	33	35	26	14	89	12	10	1025	1020	500
01/04/02	65	50	39	36	34	32	81	30	12	1020	1015	484
01/03/02	69	53	39	36	33	29	85	23	4	1018	1014	533
01/02/02	65	52	40	38	32	27	80	24	8	1019	1016	440
01/01/02	68	52	37	44	37	31	95	25	13	1018	1014	478
Summary:	84	51	28	49	26	-6	100	5	21	1025	1009	582

FCD of Maricopa County ALERT System Durango Complex Weather Statistics - January 2002

DeviceID	4702	4702	4702	4698	4698	4698	4701	4701	4694	4704	4704	4703
StatType	max	mean	min	max	mean	min	max	min	max	max	min	max
DataType	temp	temp	temp	dewpnt	dewpnt	dewpnt	rhumid	rhumid	pkwind	baropr	baropr	solrad
Units	DegF	DegF	DegF	DegF	DegF	DegF	rh%	rh%	mph	mb	mb	wsqm

Daily Sensor Statistics

01/31/02	54	42	30	26	20	6	72	22	12	1030	1023	549
01/30/02	52	44	38	36	26	9	85	24	16	1023	1014	571
01/29/02	58	50	46	32	26	20	56	23	13	1016	1012	566
01/28/02	63	55	47	31	29	26	50	25	12	1017	1013	308
01/27/02	67	54	39	31	25	21	53	19	2	1017	1014	511
01/26/02	74	55	38	26	17	12	38	11	11	1020	1014	533
01/25/02	71	51	35	20	12	9	37	8	13	1029	1018	533
01/24/02	64	48	37	12	3	-3	26	6	12	1031	1024	533
01/23/02	58	50	45	30	19	4	54	12	18	1023	1013	538
01/22/02	66	49	33	26	19	15	55	12	6	1018	1010	484
01/21/02	65	48	31	20	17	13	58	12	6	1024	1014	500
01/20/02	61	44	30	23	17	11	66	14	6	1023	1017	505
01/19/02	60	45	32	24	17	11	62	12	5	1026	1014	544
01/18/02	61	45	32	28	22	15	76	15	9	1025	1019	511
01/17/02	62	48	38	28	23	20	57	21	7	1023	1018	511
01/16/02	62	54	49	43	36	28	68	39	12	1019	1015	335
01/15/02	66	53	41	34	28	21	61	21	2	1016	1012	220
01/14/02	72	53	37	30	24	20	62	14	8	1019	1011	495
01/13/02	73	53	38	31	27	20	70	12	6	1018	1012	495
01/12/02	76	56	41	33	28	22	62	13	7	1026	1017	484
01/11/02	76	60	46	33	27	21	53	14	11	1026	1021	489
01/10/02	75	59	51	43	37	26	60	24	18	1022	1015	467
01/09/02	70	57	44	39	36	33	70	25	4	1018	1012	374
01/08/02	81	59	42	38	35	32	79	18	6	1023	1015	484
01/07/02	72	52	38	35	30	25	72	20	5	1029	1021	440
01/06/02	66	49	35	32	25	18	66	16	2	1030	1024	495
01/05/02	64	49	36	34	26	18	79	17	7	1031	1025	516
01/04/02	65	51	39	36	33	30	75	31	11	1025	1018	467
01/03/02	66	53	42	34	30	28	62	25	10	1022	1016	418
01/02/02	63	54	41	36	29	25	69	23	12	1024	1019	368
01/01/02	67	51	39	40	36	33	89	32	7	1023	1017	462
Summary:	81	51	30	43	25	-3	89	6	18	1031	1010	571

FCD of Maricopa County ALERT System
Estrella Fan Weather Statistics - January 2002

DeviceID	6892	6892	6892	6888	6888	6888	6891	6891	6883	6894	6894	6896
StatType	max	mean	min	max	mean	min	max	min	max	max	min	max
DataType	temp	temp	temp	dewpnt	dewpnt	dewpnt	rhumid	rhumid	pkwind	baropr	baropr	solrad
Units	DegF	DegF	DegF	DegF	DegF	DegF	rh%	rh%	mph	mb	mb	wsqm

Daily Sensor Statistics

01/31/02	55	42	28	21	12	3	38	20	11	1025	1020	577
01/30/02	53	44	34	39	25	10	98	21	15	1020	1012	571
01/29/02	58	50	44	31	26	22	59	25	10	1015	1012	599
01/28/02	64	56	49	30	26	22	47	22	9	1015	1013	582
01/27/02	71	59	44	25	21	16	33	16	7	1016	1013	505
01/26/02	77	59	43	17	14	9	26	9	12	1018	1014	577
01/25/02	74	59	44	11	7	1	15	7	18	1024	1016	560
01/24/02	65	51	43	9	1	-2	18	6	26	1026	1020	560
01/23/02	60	50	41	31	19	7	53	11	19	1020	1012	582
01/22/02	69	55	40	28	16	12	46	11	12	1015	1011	544
01/21/02	67	51	35	17	13	10	36	12	7	1019	1014	538
01/20/02	63	48	35	15	12	10	39	11	10	1020	1015	538
01/19/02	65	48	37	17	13	10	36	11	13	1022	1013	654
01/18/02	65	48	37	23	17	11	43	13	7	1022	1018	637
01/17/02	63	49	40	28	21	18	53	18	6	1020	1017	555
01/16/02	64	56	47	45	38	26	66	34	11	1018	1014	467
01/15/02	74	58	50	27	23	19	34	13	8	1015	1012	319
01/14/02	75	56	39	26	22	17	49	13	4	1016	1012	549
01/13/02	74	57	43	29	23	14	51	12	7	1017	1013	522
01/12/02	76	59	46	28	26	23	44	15	8	1023	1016	516
01/11/02	75	63	55	31	27	23	33	15	26	1024	1020	511
01/10/02	75	64	55	43	33	26	46	22	21	1021	1014	511
01/09/02	75	63	53	35	33	31	48	22	4	1016	1013	401
01/08/02	81	63	51	35	31	27	45	17	13	1021	1015	511
01/07/02	74	57	44	32	26	20	42	18	5	1025	1020	566
01/06/02	71	52	38	24	21	19	48	14	3	1026	1022	456
01/05/02	68	55	43	33	23	14	57	11	19	1027	1022	544
01/04/02	70	55	41	37	32	20	79	20	20	1022	1017	495
01/03/02	66	57	47	32	29	27	52	27	16	1019	1016	467
01/02/02	65	59	50	34	28	24	47	25	19	1021	1018	577
01/01/02	68	56	43	41	37	33	87	33	14	1020	1017	489
Summary:	81	55	28	45	22	-2	98	6	26	1027	1011	654

FCD of Maricopa County ALERT System
Fountain Hills Fire Station Weather Statistics - January 2002

DeviceID	5952	5952	5952	5948	5948	5948	5951	5951
StatType	max	mean	min	max	mean	min	max	min
DataType	temp	temp	temp	dewpnt	dewpnt	dewpnt	rhumid	rhumid
Units	DegF	DegF	DegF	DegF	DegF	DegF	rh%	rh%

Daily Sensor Statistics

01/31/02	53	40	30	34	26	20	98	29
01/30/02	48	40	34	39	34	23	99	38
01/29/02	57	49	42	30	27	22	64	28
01/28/02	64	54	46	31	28	24	53	22
01/27/02	67	56	45	31	24	18	39	18
01/26/02	74	57	42	23	17	11	36	11
01/25/02	71	52	38	14	9	6	26	8
01/24/02	65	48	37	9	3	-2	26	7
01/23/02	59	48	41	27	19	3	50	15
01/22/02	66	49	33	20	17	15	52	13
01/21/02	68	49	34	19	15	10	42	11
01/20/02	61	45	30	16	14	10	48	14
01/19/02	62	46	35	18	12	8	46	10
01/18/02	60	44	32	28	23	17	76	20
01/17/02	65	50	37	41	33	24	88	29
01/16/02	61	53	47	42	33	25	78	32
01/15/02	68	53	43	27	24	20	47	17
01/14/02	75	56	43	25	21	15	49	12
01/13/02	72	55	43	28	24	20	45	16
01/12/02	78	59	44	28	21	14	41	11
01/11/02	76	60	51	32	28	18	45	16
01/10/02	75	60	51	46	35	21	71	26
01/09/02	75	60	50	36	33	31	53	22
01/08/02	85	63	51	35	33	31	52	14
01/07/02	77	59	43	33	29	21	48	18
01/06/02	70	52	40	26	21	17	41	13
01/05/02	68	52	41	25	21	19	46	14
01/04/02	64	51	38	35	32	25	77	33
01/03/02	66	54	44	34	30	26	61	27
01/02/02	61	52	45	31	28	25	53	27
01/01/02	69	52	43	41	36	31	84	28
Summary:	85	52	30	46	24	-2	99	7

FCD of Maricopa County ALERT System
Gila Bend Landfill Weather Statistics - January 2002

DeviceID	6912	6912	6912	6908	6908	6908	6911	6911	6904	6913
StatType	max	mean	min	max	mean	min	max	min	max	max
DataType	temp	temp	temp	dewpnt	dewpnt	dewpnt	rhumid	rhumid	pkwind	solrad
Units	DegF	DegF	DegF	DegF	DegF	DegF	rh%	rh%	mph	wsqm

Daily Sensor Statistics

01/31/02	57	39	22	14	8	0	38	16	11	670
01/30/02	54	44	34	38	23	7	92	16	23	698
01/29/02	60	50	44	28	23	19	47	19	16	681
01/28/02	63	54	46	32	25	20	40	26	16	544
01/27/02	75	57	43	24	18	13	30	12	14	676
01/26/02	77	57	42	18	12	7	25	8	16	665
01/25/02	72	51	34	10	5	-4	25	7	19	654
01/24/02	67	47	36	7	-2	-10	23	4	20	648
01/23/02	60	49	39	30	15	2	54	11	19	637
01/22/02	70	50	34	25	14	8	44	9	21	632
01/21/02	71	47	31	15	10	5	36	9	13	626
01/20/02	67	44	26	12	8	5	39	9	8	632
01/19/02	65	45	30	15	10	6	35	8	13	665
01/18/02	68	44	29	21	12	7	50	11	9	626
01/17/02	65	54	38	--	--	--	36	14	6	577
01/16/02	--	--	--	--	--	--	--	--	--	---
01/15/02	--	--	--	--	--	--	--	--	--	---
01/14/02	--	--	--	--	--	--	--	--	--	---
01/13/02	--	--	--	--	--	--	--	--	--	---
01/12/02	--	--	--	--	--	--	--	--	--	---
01/11/02	--	--	--	--	--	--	--	--	--	---
01/10/02	--	--	--	--	--	--	--	--	--	---
01/09/02	--	--	--	--	--	--	--	--	--	---
01/08/02	--	--	--	--	--	--	--	--	--	---
01/07/02	--	--	--	--	--	--	--	--	--	---
01/06/02	--	--	--	--	--	--	--	--	--	---
01/05/02	--	--	--	--	--	--	--	--	--	---
01/04/02	--	--	--	--	--	--	--	--	--	---
01/03/02	--	--	--	--	--	--	--	--	--	---
01/02/02	--	--	--	--	--	--	--	--	--	---
01/01/02	--	--	--	--	--	--	--	--	--	---
Summary:	77	49	22	38	13	-10	92	4	23	698

Station established late morning of 1/17.

FCD of Maricopa County ALERT System Gila Bend Mountains Weather Statistics - January 2002

DeviceID	5052	5052	5052	5048	5048	5048	5051	5051	5044	5054	5054	5053
StatType	max	mean	min	max	mean	min	max	min	max	max	min	max
DataType	temp	temp	temp	dewpnt	dewpnt	dewpnt	rhumid	rhumid	pkwind	baropr	baropr	solrad
Units	DegF	DegF	DegF	DegF	DegF	DegF	rh%	rh%	mph	mb	mb	wsqm

Daily Sensor Statistics

01/31/02	50	43	35	15	1	-10	28	8	14	1026	1019	643
01/30/02	50	43	38	36	16	-11	89	7	24	1018	1012	637
01/29/02	59	50	41	32	23	18	53	20	15	1016	1012	637
01/28/02	61	55	50	34	27	17	52	22	11	1015	1013	346
01/27/02	67	59	52	23	17	12	24	15	13	1016	1012	423
01/26/02	75	58	46	15	9	1	20	6	20	1018	1014	643
01/25/02	65	54	42	6	2	0	15	6	22	1023	1016	632
01/24/02	58	49	41	1	-6	-15	13	4	25	1026	1020	626
01/23/02	54	49	45	18	9	-5	28	8	26	1020	1012	621
01/22/02	66	55	45	32	16	6	44	10	14	1016	1011	604
01/21/02	70	54	43	9	7	4	22	7	14	1020	1014	604
01/20/02	62	52	47	10	7	3	19	8	18	1022	1014	604
01/19/02	56	48	40	9	6	3	21	12	20	1021	1013	632
01/18/02	64	51	42	14	10	6	27	9	17	1022	1017	637
01/17/02	66	53	44	15	13	12	29	11	14	1021	1017	604
01/16/02	66	56	51	48	38	15	89	20	13	1018	1014	599
01/15/02	67	56	49	45	25	13	70	15	12	1015	1011	451
01/14/02	74	57	47	22	14	6	30	7	20	1016	1012	577
01/13/02	73	62	54	18	10	1	19	5	14	1018	1013	582
01/12/02	70	62	54	21	14	6	21	10	17	1024	1016	571
01/11/02	71	62	55	25	17	11	19	11	18	1022	1021	346
01/10/02	71	64	59	41	30	18	50	17	29	1020	1014	555
01/09/02	73	63	54	33	31	28	42	19	12	1017	1014	407
01/08/02	75	66	59	31	29	24	29	17	24	1021	1016	621
01/07/02	74	62	46	25	18	12	28	12	13	1026	1020	599
01/06/02	67	56	47	16	14	10	27	9	13	1027	1023	538
01/05/02	62	55	49	23	16	6	29	10	21	1027	1022	637
01/04/02	63	55	46	40	34	24	75	29	26	1022	1017	555
01/03/02	65	56	50	36	27	24	49	21	19	1020	1017	445
01/02/02	62	55	49	37	29	24	58	25	29	1020	1018	484
01/01/02	63	55	47	40	36	33	67	34	13	1021	1017	544

Summary: 75 55 35 48 17 -15 89 4 29 1027 1011 643

Sensors 5044, 5051, 5052 and 5048 down most of 1/10 2200 to 1/11 1330. Sensor 5053 down most of 1/10 1949 to 1/11 2217. Sensor 5054 down most of 1/10 1549 to 1/11 1917.

FCD of Maricopa County ALERT System
Hassayampa @ I-10 Weather Statistics - January 2002

DeviceID	5282	5282	5282	5278	5278	5278	5281	5281	5274	5284	5284
StatType	max	mean	min	max	mean	min	max	min	max	max	min
DataType	temp	temp	temp	dewpnt	dewpnt	dewpnt	rhumid	rhumid	pkwind	baropr	baropr
Units	DegF	DegF	DegF	DegF	DegF	DegF	rh%	rh%	mph	mb	mb

Daily Sensor Statistics

01/31/02	59	41	25	20	11	1	45	18	6	1028	1023
01/30/02	56	46	36	40	25	5	100	18	19	1023	1016
01/29/02	60	49	39	29	25	17	59	22	18	1018	1015
01/28/02	63	53	46	33	27	21	48	25	13	1018	1016
01/27/02	70	55	39	28	21	13	34	16	4	1018	1016
01/26/02	74	55	37	20	14	7	28	10	17	1020	1016
01/25/02	74	52	32	17	9	5	29	9	11	1028	1019
01/24/02	68	50	34	4	2	-2	21	6	11	1028	1024
01/23/02	62	53	44	28	17	0	50	9	17	1024	1017
01/22/02	68	51	34	33	19	11	50	13	13	1021	1017
01/21/02	70	50	34	19	13	8	36	12	6	1026	1020
01/20/02	69	48	30	15	11	7	37	10	10	1026	1022
01/19/02	64	46	31	16	11	7	36	12	8	1028	1020
01/18/02	67	46	29	23	15	9	57	12	13	1029	1024
01/17/02	68	50	36	24	20	15	50	17	7	1026	1022
01/16/02	66	56	49	49	37	22	63	32	12	1024	1020
01/15/02	72	56	44	33	24	19	38	16	7	1021	1017
01/14/02	74	54	37	26	20	13	36	14	13	1022	1017
01/13/02	76	55	39	25	19	14	36	12	6	1022	1018
01/12/02	79	59	44	30	22	16	34	13	11	1029	1022
01/11/02	82	64	48	31	25	20	35	12	9	1029	1026
01/10/02	82	65	52	40	33	21	48	17	20	1026	1020
01/09/02	77	60	47	37	33	30	55	21	7	1022	1018
01/08/02	86	62	46	40	33	29	57	16	9	1027	1020
01/07/02	78	57	40	29	24	18	43	14	6	1031	1025
01/06/02	69	51	36	28	21	17	48	16	5	1031	1028
01/05/02	70	53	38	26	22	18	51	14	8	1031	1029
01/04/02	72	56	42	39	34	24	84	24	15	1028	1023
01/03/02	72	54	43	33	30	27	54	23	7	1026	1022
01/02/02	69	55	42	36	31	26	71	21	13	1027	1024
01/01/02	73	55	42	41	38	35	89	29	6	1025	1022

Summary: 86 53 25 49 22 -2 100 6 20 1031 1015

Sensor 5281 down most of 1/28 0114-0850.

FCD of Maricopa County ALERT System Horseshoe Lake Weather Statistics - January 2002

DeviceID	5892	5892	5892	5888	5888	5888	5891	5891	5884	5894	5894	5893
StatType	max	mean	min	max	mean	min	max	min	max	max	min	max
DataType	temp	temp	temp	dewpnt	dewpnt	dewpnt	rhumid	rhumid	pkwind	baropr	baropr	solrad
Units	DegF	DegF	DegF	DegF	DegF	DegF	rh%	rh%	mph	mb	mb	wsqm

Daily Sensor Statistics:

01/31/02	54	37	26	32	20	10	100	16	13	1023	1018	654
01/30/02	45	39	31	36	31	21	100	42	12	1018	1011	396
01/29/02	57	48	42	30	25	18	59	21	19	1013	1011	604
01/28/02	62	51	38	28	24	20	61	17	19	1014	1012	385
01/27/02	67	50	32	27	21	16	64	16	17	1016	1013	505
01/26/02	72	49	25	18	14	8	57	9	15	1018	1014	632
01/25/02	71	50	32	12	7	4	30	7	12	1024	1017	626
01/24/02	63	47	34	6	2	-3	24	7	25	1024	1019	626
01/23/02	59	46	35	29	17	0	52	14	20	1019	1011	451
01/22/02	65	45	25	21	14	11	73	12	16	1014	1011	593
01/21/02	70	46	25	18	12	8	70	9	10	1019	1013	599
01/20/02	65	42	22	16	10	6	70	9	6	1019	1014	599
01/19/02	60	44	30	18	8	2	64	8	13	1021	1012	736
01/18/02	60	42	24	27	21	14	96	16	15	1021	1017	582
01/17/02	63	47	32	36	30	25	98	25	13	1019	1016	588
01/16/02	59	48	39	39	29	20	86	32	11	1016	1014	308
01/15/02	68	48	32	24	19	16	61	14	13	1014	1012	429
01/14/02	73	49	29	23	17	15	68	10	13	1016	1012	621
01/13/02	73	50	31	25	20	17	69	12	9	1016	1012	582
01/12/02	76	57	38	24	15	8	43	9	9	1023	1016	588
01/11/02	73	59	46	28	23	14	43	14	22	1024	1020	571
01/10/02	74	58	50	35	30	20	55	21	21	1020	1014	582
01/09/02	72	54	37	33	31	29	81	21	8	1017	1013	467
01/08/02	81	58	41	33	31	29	70	14	9	1021	1016	615
01/07/02	75	51	32	33	25	16	54	19	9	1025	1020	659
01/06/02	31	31	31	13	13	13	47	47	1	1022	1022	---
01/05/02	62	44	29	20	14	7	62	11	11	1026	1022	462
01/04/02	60	45	30	28	24	19	82	20	13	1022	1016	549
01/03/02	57	42	26	30	24	21	88	27	10	1019	1016	555
01/02/02	57	44	32	27	22	19	71	22	11	1021	1018	423
01/01/02	62	44	29	35	29	25	99	25	13	1019	1017	544

Summary: 81 47 22 39 20 -3 100 7 25 1026 1011 736

Sensor 5884 down most of 1/6 0034-2119. Sensors 5891, 5892 and 5888 down most of 1/5 2034 to 1/7 1000. Sensor 5893 down most of 1/5 1049 to 1/7 1053. Sensor 5894 down most of 1/5 1049 to 1/7 0019.

FCD of Maricopa County ALERT System
Horsethief Basin Weather Statistics - January 2002

DeviceID	5702	5702	5702	5698	5698	5698	5701	5701	5694	5704	5704	5703
StatType	max	mean	min	max	mean	min	max	min	max	max	min	max
DataType	temp	temp	temp	dewpnt	dewpnt	dewpnt	rhumid	rhumid	pkwind	baropr	baropr	solrad
Units	DegF	DegF	DegF	DegF	DegF	DegF	rh%	rh%	mph	mb	mb	wsqm

Daily Sensor Statistics

01/31/02	39	24	13	13	4	-3	65	25	9	1017	1011	648
01/30/02	30	21	15	26	17	1	100	54	14	1010	1005	324
01/29/02	34	28	24	29	20	12	100	45	16	1008	1004	665
01/28/02	39	33	28	27	20	12	92	38	15	1010	1007	374
01/27/02	45	39	35	21	16	11	53	30	14	1011	1008	511
01/26/02	57	44	37	14	7	-1	34	10	13	1014	1010	637
01/25/02	60	45	30	6	2	-5	24	9	7	1018	1013	615
01/24/02	45	29	17	3	-2	-8	36	13	15	1019	1013	615
01/23/02	43	29	20	20	12	-7	73	25	13	1013	1006	731
01/22/02	41	35	30	22	11	7	70	26	24	1010	1005	599
01/21/02	57	44	32	20	14	2	54	17	14	1014	1009	599
01/20/02	48	33	22	9	4	2	43	15	15	1014	1008	599
01/19/02	49	33	22	5	-1	-10	36	4	21	1015	1007	670
01/18/02	45	33	25	19	7	-6	73	17	11	1015	1010	588
01/17/02	46	33	24	28	20	10	98	36	8	1014	1009	588
01/16/02	36	33	28	34	30	17	100	45	17	1012	1010	170
01/15/02	44	39	36	16	14	9	44	26	16	1011	1008	302
01/14/02	52	44	40	15	7	-2	33	11	15	1013	1008	604
01/13/02	63	49	42	11	-2	-19	17	4	12	1013	1009	582
01/12/02	63	50	41	16	8	-7	22	7	8	1020	1014	571
01/11/02	57	42	33	23	17	2	64	15	13	1021	1016	571
01/10/02	58	43	34	30	24	12	61	34	12	1017	1011	571
01/09/02	55	47	43	29	26	24	54	34	13	1014	1010	467
01/08/02	68	55	47	28	24	20	41	18	10	1019	1014	577
01/07/02	62	51	45	30	26	20	48	27	9	1022	1017	527
01/06/02	62	49	41	26	18	-4	47	10	11	1021	1017	533
01/05/02	55	39	28	16	7	-7	60	9	11	1021	1016	588
01/04/02	49	36	28	30	23	12	95	32	14	1017	1011	560
01/03/02	51	39	34	29	22	14	82	35	7	1015	1011	505
01/02/02	46	35	29	24	21	15	78	36	12	1016	1013	401
01/01/02	52	36	29	30	27	23	100	37	11	1016	1011	544
Summary:	68	38	13	34	14	-19	100	4	24	1022	1004	731

FCD of Maricopa County ALERT System

Humboldt Mountain Weather Statistics - January 2002

DeviceID	4942	4942	4942	4939	4939	4939	4941	4941
StatType	max	mean	min	max	mean	min	max	min
DataType	temp	temp	temp	dewpnt	dewpnt	dewpnt	rhumid	rhumid
Units	DegF	DegF	DegF	DegF	DegF	DegF	rh%	rh%

Daily Sensor Statistics

01/31/02	39	27	20	22	14	6	96	33
01/30/02	31	26	22	29	24	16	99	55
01/29/02	42	35	31	27	21	15	80	37
01/28/02	45	41	36	26	20	15	67	30
01/27/02	53	47	43	22	19	15	38	24
01/26/02	55	49	43	16	9	4	25	14
01/25/02	59	46	36	6	3	0	20	8
01/24/02	47	34	22	2	-2	-7	28	11
01/23/02	45	36	27	25	17	-4	69	20
01/22/02	50	42	37	25	11	0	62	17
01/21/02	57	45	38	13	8	3	25	14
01/20/02	51	38	29	9	6	4	32	14
01/19/02	48	37	30	10	2	-3	39	11
01/18/02	52	38	31	22	16	10	64	23
01/17/02	50	39	34	32	27	22	89	36
01/16/02	45	41	36	37	28	16	96	30
01/15/02	52	47	45	17	15	10	31	20
01/14/02	58	50	44	17	12	7	31	12
01/13/02	64	53	45	17	13	7	27	11
01/12/02	67	54	46	18	10	2	20	12
01/11/02	59	48	38	24	18	-2	54	9
01/10/02	59	49	41	31	25	17	46	32
01/09/02	58	54	51	28	26	24	38	29
01/08/02	69	59	52	30	27	24	37	20
01/07/02	68	56	50	30	27	22	39	24
01/06/02	66	52	43	23	12	2	33	10
01/05/02	59	41	33	16	12	9	46	14
01/04/02	53	43	36	30	24	14	73	31
01/03/02	52	43	38	26	22	19	52	35
01/02/02	47	40	34	23	21	19	59	34
01/01/02	53	41	34	32	28	23	87	34
Summary:	69	44	20	37	17	-7	99	8

FCD of Maricopa County ALERT System
IBW @ Indian School Weather Statistics - January 2002

DeviceID	4617	4617	4617	4614	4614	4614	4616	4616	4609
StatType	max	mean	min	max	mean	min	max	min	max
DataType	temp	temp	temp	dewpnt	dewpnt	dewpnt	rhumid	rhumid	pkwind
Units	DegF	DegF	DegF	DegF	DegF	DegF	rh%	rh%	mph

Daily Sensor Statistics

01/31/02	56	42	32	33	27	21	94	24	10
01/30/02	56	45	37	37	31	22	87	32	11
01/29/02	62	51	44	35	28	21	67	21	9
01/28/02	66	56	48	34	30	23	55	18	7
01/27/02	70	56	42	33	26	20	52	18	5
01/26/02	76	54	35	29	20	12	58	10	8
01/25/02	72	54	39	26	13	3	47	6	11
01/24/02	66	49	34	19	6	-6	43	5	11
01/23/02	61	51	44	29	19	4	48	11	12
01/22/02	71	50	35	27	20	14	67	10	5
01/21/02	69	49	31	27	20	13	73	11	4
01/20/02	65	46	30	27	19	12	67	12	6
01/19/02	66	47	34	27	18	8	70	10	7
01/18/02	64	46	32	30	25	15	85	14	7
01/17/02	65	51	40	42	30	22	85	19	4
01/16/02	65	55	49	44	38	31	74	36	7
01/15/02	70	54	43	35	28	22	59	18	4
01/14/02	75	54	38	34	27	18	73	12	7
01/13/02	74	53	37	36	30	24	83	14	6
01/12/02	77	56	41	36	29	21	69	11	6
01/11/02	78	61	49	37	31	26	59	15	10
01/10/02	76	60	51	51	38	28	80	22	21
01/09/02	75	59	47	41	36	32	68	21	8
01/08/02	84	60	45	41	36	30	68	13	6
01/07/02	78	54	39	39	32	26	74	18	4
01/06/02	70	51	36	33	25	19	69	14	4
01/05/02	68	52	38	35	25	17	74	13	7
01/04/02	68	53	39	37	34	31	80	29	7
01/03/02	67	56	42	37	31	28	70	23	10
01/02/02	66	56	46	33	29	24	57	22	12
01/01/02	70	53	39	41	37	32	90	28	7
Summary:	84	53	30	51	27	-6	94	5	21

FCD of Maricopa County ALERT System
Lake Pleasant North Weather Statistics - January 2002

DeviceID	5662	5662	5662	5658	5658	5658	5661	5661	5654	5664	5664	5663
StatType	max	mean	min	max	mean	min	max	min	max	max	min	max
DataType	temp	temp	temp	dewpnt	dewpnt	dewpnt	rhumid	rhumid	pkwind	baropr	baropr	solrad
Units	DegF	DegF	DegF	DegF	DegF	DegF	rh%	rh%	mph	mb	mb	wsqm

Daily Sensor Statistics

01/31/02	51	41	33	27	14	5	75	18	23	1024	1017	654
01/30/02	47	41	35	34	27	18	93	32	17	1017	1011	549
01/29/02	54	48	44	33	25	16	62	25	20	1014	1011	670
01/28/02	59	51	44	36	28	22	64	25	17	1015	1012	412
01/27/02	64	54	45	29	20	11	42	16	9	1016	1012	643
01/26/02	69	54	42	30	15	6	43	9	13	1019	1014	637
01/25/02	67	54	43	25	11	4	35	7	17	1023	1016	626
01/24/02	62	50	42	19	6	-1	25	8	37	1026	1019	626
01/23/02	59	50	44	30	17	3	56	9	35	1018	1011	604
01/22/02	61	49	37	30	20	12	48	13	16	1015	1010	599
01/21/02	68	51	39	26	15	6	48	11	13	1019	1013	604
01/20/02	63	47	36	25	15	6	46	9	18	1019	1013	604
01/19/02	59	47	39	25	11	2	45	8	23	1020	1012	714
01/18/02	59	48	37	32	20	10	59	14	17	1021	1016	626
01/17/02	61	50	41	38	27	20	76	25	15	1020	1016	588
01/16/02	58	51	46	42	33	21	79	30	7	1016	1014	302
01/15/02	66	52	43	31	21	16	42	15	11	1014	1012	516
01/14/02	69	54	44	31	18	7	54	11	13	1017	1012	577
01/13/02	70	55	45	29	18	11	43	11	10	1017	1013	593
01/12/02	72	59	48	32	17	7	48	9	18	1024	1016	577
01/11/02	74	62	54	30	24	15	34	11	35	1024	1020	577
01/10/02	75	61	52	37	29	18	52	17	41	1020	1014	560
01/09/02	71	58	49	37	30	25	52	20	10	1017	1014	467
01/08/02	81	63	53	32	29	26	41	14	10	1021	1015	593
01/07/02	71	58	46	35	27	16	48	17	12	1025	1020	588
01/06/02	66	52	41	30	19	11	48	13	9	1025	1022	571
01/05/02	64	53	46	31	22	15	49	15	27	1027	1022	604
01/04/02	67	55	44	35	29	20	59	18	22	1022	1016	560
01/03/02	63	53	47	36	28	23	54	23	16	1020	1016	665
01/02/02	61	54	48	34	27	23	49	23	22	1021	1017	533
01/01/02	66	53	45	39	32	29	64	24	27	1019	1016	555
Summary:	81	53	33	42	22	-1	93	7	41	1027	1010	714

FCD of Maricopa County ALERT System
Magma FRS Weather Statistics - January 2002

DeviceID	6717	6717	6717	6714	6714	6714	6716	6716	6709
StatType	max	mean	min	max	mean	min	max	min	max
DataType	temp	temp	temp	dewpnt	dewpnt	dewpnt	rhumid	rhumid	pkwind
Units	DegF	DegF	DegF	DegF	DegF	DegF	rh%	rh%	mph

Daily Sensor Statistics

01/31/02	55	38	26	29	22	13	91	28	14
01/30/02	46	40	32	35	30	21	96	38	21
01/29/02	56	48	42	27	23	19	48	27	14
01/28/02	61	54	46	32	24	21	40	22	16
01/27/02	67	56	48	28	22	18	31	17	19
01/26/02	74	58	49	25	14	9	30	11	26
01/25/02	68	53	38	11	6	2	20	7	24
01/24/02	61	46	30	14	0	-10	33	5	16
01/23/02	58	46	39	26	18	10	44	21	22
01/22/02	69	50	36	15	12	8	32	9	16
01/21/02	65	46	27	24	13	8	45	13	9
01/20/02	60	42	29	18	11	8	44	13	8
01/19/02	62	43	31	21	12	8	46	11	15
01/18/02	59	43	28	25	20	13	73	20	12
01/17/02	62	50	37	41	29	22	76	24	7
01/16/02	65	55	48	43	31	20	68	27	28
01/15/02	69	57	47	22	18	15	28	13	12
01/14/02	75	55	40	24	17	14	44	9	15
01/13/02	72	53	40	31	23	18	50	14	8
01/12/02	74	56	43	34	25	22	49	15	21
01/11/02	72	59	47	34	29	20	46	18	22
01/10/02	73	57	47	40	34	29	59	28	18
01/09/02	75	60	48	37	31	28	49	18	15
01/08/02	82	60	40	39	31	26	66	16	20
01/07/02	71	53	39	36	26	20	50	23	9
01/06/02	67	48	32	27	20	13	53	15	6
01/05/02	62	49	35	31	21	16	71	16	12
01/04/02	60	48	38	35	31	28	70	35	16
01/03/02	65	54	46	36	28	25	54	25	19
01/02/02	63	53	42	30	27	25	60	28	21
01/01/02	63	49	34	41	34	29	95	34	12
Summary:	82	51	26	43	22	-10	96	5	28

FCD of Maricopa County ALERT System
Mt. Union Weather Statistics - January 2002

DeviceID	5382	5382	5382	5378	5378	5378	5381	5381
StatType	max	mean	min	max	mean	min	max	min
DataType	temp	temp	temp	dewpnt	dewpnt	dewpnt	rhumid	rhumid
Units	DegF	DegF	DegF	DegF	DegF	DegF	rh%	rh%

Daily Sensor Statistics

01/31/02	40	19	7	9	-3	-11	48	18
01/30/02	25	17	10	16	11	-7	95	44
01/29/02	39	25	17	25	16	5	99	29
01/28/02	35	29	25	23	17	8	94	39
01/27/02	43	35	30	17	13	8	58	31
01/26/02	56	42	31	11	-3	-20	36	5
01/25/02	64	45	34	2	-6	-15	15	5
01/24/02	44	28	14	-1	-7	-15	34	10
01/23/02	42	24	15	18	6	-10	78	19
01/22/02	46	32	25	23	9	2	90	19
01/21/02	56	39	28	18	11	0	64	13
01/20/02	48	28	18	9	-2	-13	47	7
01/19/02	48	32	22	-2	-16	-23	27	1
01/18/02	45	28	19	6	-1	-9	47	12
01/17/02	47	29	22	19	7	-21	89	8
01/16/02	33	30	23	31	25	15	100	50
01/15/02	42	35	32	14	8	0	47	19
01/14/02	56	42	34	4	-5	-20	19	5
01/13/02	62	43	37	-2	-16	-25	13	1
01/12/02	66	46	38	14	4	-22	31	1
01/11/02	56	40	31	18	11	-2	53	11
01/10/02	51	39	31	27	20	8	67	28
01/09/02	52	43	39	26	22	18	56	31
01/08/02	68	54	44	24	16	5	36	12
01/07/02	54	47	40	25	20	10	51	19
01/06/02	53	43	36	23	16	-2	48	15
01/05/02	55	35	23	14	-3	-20	70	5
01/04/02	40	30	23	28	21	11	100	42
01/03/02	47	36	29	22	13	-1	71	18
01/02/02	46	35	27	25	15	-3	76	15
01/01/02	46	31	25	29	25	21	100	40

Summary: 68 35 7 31 8 -25 100 1

Sensor 5378 down 1/12 2204 to 1/13 0449; also down 1/19 0205-1050.

FCD of Maricopa County ALERT System
Pima @ Jomax Weather Statistics - January 2002

DeviceID	4672	4672	4672	4669	4669	4669	4671	4671	4664	4674	4674	4673
StatType	max	mean	min	max	mean	min	max	min	max	max	min	max
DataType	temp	temp	temp	dewpnt	dewpnt	dewpnt	rhumid	rhumid	pkwind	baropr	baropr	solrad
Units	DegF	DegF	DegF	DegF	DegF	DegF	rh%	rh%	mph	mb	mb	wsqm

Daily Sensor Statistics

01/31/02	53	39	30	33	22	14	94	20	11	1024	1019	577
01/30/02	46	39	33	39	33	20	100	38	10	1018	1012	132
01/29/02	54	46	41	30	25	19	62	25	11	1014	1012	522
01/28/02	61	53	44	29	25	22	52	24	9	1015	1013	324
01/27/02	66	58	52	27	22	14	31	18	8	1016	1013	478
01/26/02	73	59	51	21	13	9	26	9	13	1018	1015	560
01/25/02	71	55	42	11	6	3	18	7	13	1024	1017	555
01/24/02	63	47	31	5	0	-5	19	7	18	1026	1020	549
01/23/02	56	48	42	29	20	-1	56	12	17	1020	1012	544
01/22/02	63	49	38	19	15	12	34	13	9	1015	1012	544
01/21/02	64	49	37	16	12	7	32	11	6	1018	1013	516
01/20/02	59	44	32	13	10	7	36	13	7	1019	1014	500
01/19/02	59	45	36	15	8	4	36	12	14	1020	1013	555
01/18/02	56	44	33	25	19	13	64	19	10	1020	1017	527
01/17/02	60	47	36	38	31	20	91	29	9	1018	1016	505
01/16/02	58	51	43	41	32	21	78	30	8	1016	1014	269
01/15/02	65	56	50	25	20	16	33	17	7	1014	1012	269
01/14/02	71	56	47	23	18	12	34	12	9	1015	1012	522
01/13/02	68	54	43	25	21	17	41	16	7	1016	1012	516
01/12/02	72	58	49	26	16	8	33	11	12	1022	1016	478
01/11/02	72	57	47	29	26	16	48	14	15	1023	1019	516
01/10/02	71	58	49	50	32	24	94	26	17	1020	1014	495
01/09/02	70	61	54	33	30	27	39	22	8	1016	1013	368
01/08/02	79	64	55	35	30	27	39	14	9	1020	1015	516
01/07/02	72	58	46	31	25	17	39	17	5	1024	1019	368
01/06/02	66	52	39	20	17	14	36	15	6	1024	1022	511
01/05/02	63	50	43	20	17	14	35	15	11	1025	1021	505
01/04/02	62	50	39	34	29	20	66	32	9	1022	1016	440
01/03/02	62	54	44	29	26	24	51	26	14	1019	1015	401
01/02/02	60	52	46	28	24	22	44	23	14	1021	1017	363
01/01/02	65	51	41	37	32	28	74	29	8	1019	1016	451

Summary: 79 52 30 50 21 -5 100 7 18 1026 1012 577

Sensor 4674 down most of 1/21 0525-1335.

FCD of Maricopa County ALERT System Saguaro Lake Weather Statistics - January 2002

DeviceID	6782	6782	6782	6778	6778	6778	6781	6781	6774	6784	6784	6783
StatType	max	mean	min	max	mean	min	max	min	max	max	min	max
DataType	temp	temp	temp	dewpnt	dewpnt	dewpnt	rhumid	rhumid	pkwind	baropr	baropr	solrad
Units	DegF	DegF	DegF	DegF	DegF	DegF	rh%	rh%	mph	mb	mb	wsqm

Daily Sensor Statistics

01/31/02	52	37	26	33	24	13	100	24	12	1026	1021	588
01/30/02	45	38	31	35	29	20	98	37	12	1019	1013	121
01/29/02	52	46	39	30	24	19	64	28	8	1015	1012	280
01/28/02	61	51	43	32	25	20	52	22	9	1016	1013	385
01/27/02	66	53	44	38	25	18	60	18	8	1016	1014	560
01/26/02	65	53	42	35	19	11	46	17	9	1019	1014	786
01/25/02	63	51	39	33	12	2	38	13	23	1026	1018	566
01/24/02	62	45	30	16	5	-4	35	7	11	1026	1021	566
01/23/02	55	46	38	27	19	3	59	14	13	1020	1013	566
01/22/02	64	46	31	26	16	7	61	11	7	1016	1011	544
01/21/02	65	45	29	22	15	9	62	10	4	1020	1014	544
01/20/02	59	41	26	24	14	6	61	13	3	1021	1016	538
01/19/02	62	43	29	20	12	6	64	10	9	1023	1014	566
01/18/02	58	41	29	32	21	13	83	17	7	1023	1017	571
01/17/02	60	47	36	39	32	22	93	31	8	1020	1016	407
01/16/02	58	51	46	42	33	24	75	36	6	1017	1015	148
01/15/02	67	49	42	30	24	18	55	14	6	1016	1012	401
01/14/02	74	53	38	37	27	18	67	22	6	1018	1013	533
01/13/02	73	53	38	34	27	16	73	14	7	1018	1013	522
01/12/02	76	57	42	36	27	21	61	12	3	1025	1018	676
01/11/02	72	57	46	40	32	28	60	20	17	1025	1021	511
01/10/02	66	58	51	44	37	25	68	26	11	1021	1016	368
01/09/02	73	58	48	40	35	30	72	24	8	1018	1013	374
01/08/02	83	61	45	41	35	29	71	15	3	1023	1016	516
01/07/02	75	55	40	38	32	23	69	19	4	1027	1021	445
01/06/02	69	51	36	29	24	19	71	15	5	1027	1022	462
01/05/02	67	49	38	35	24	16	79	14	6	1028	1024	505
01/04/02	64	49	39	37	32	24	80	30	7	1024	1018	659
01/03/02	62	54	45	43	30	26	59	32	6	1021	1017	522
01/02/02	59	54	46	35	30	25	51	31	18	1023	1020	269
01/01/02	66	50	36	41	35	29	98	30	3	1022	1017	489

Summary: 83 50 26 44 25 -4 100 7 23 1028 1011 786

All sensors numerous data gaps of 1-4 hours. Sensor 6774 down 1/14 2255 to 1/15 1340. Sensors 6781, 6782 and 6778 down 1/14 1430 to 1/15 1300. Sensors 6783 and 6784 down 1/30 0720-1620. Sensor 6784 down 1/15 0525-1335; also 1/30 0720-1650 and 1/31 0850-1450.

FCD of Maricopa County ALERT System
South Mountain Fan Weather Statistics - January 2002

DeviceID	6562	6562	6562	6556	6556	6556	6561	6561	6554	6564	6564	6566
StatType	max	mean	min	max	mean	min	max	min	max	max	min	max
DataType	temp	temp	temp	dewpnt	dewpnt	dewpnt	rhumid	rhumid	pkwind	baropr	baropr	solrad
Units	DegF	DegF	DegF	DegF	DegF	DegF	rh%	rh%	mph	mb	mb	wsqm

Daily Sensor Statistics

01/31/02	56	43	27	25	19	6	79	20	9	1028	1022	648
01/30/02	54	44	37	40	27	8	99	21	16	1022	1014	670
01/29/02	60	52	47	31	26	20	54	21	12	1016	1012	610
01/28/02	66	57	49	31	28	24	47	20	14	1016	1013	396
01/27/02	69	57	43	28	23	16	38	19	9	1016	1013	440
01/26/02	76	59	47	19	15	10	22	10	8	1020	1013	637
01/25/02	73	54	37	13	9	3	24	8	9	1027	1016	626
01/24/02	64	49	35	6	1	-1	22	6	16	1029	1022	626
01/23/02	59	51	44	32	20	6	52	12	17	1022	1013	626
01/22/02	69	53	36	28	18	13	45	12	9	1017	1010	604
01/21/02	70	51	33	19	14	11	45	11	8	1022	1013	593
01/20/02	62	47	30	20	14	10	54	13	10	1022	1017	599
01/19/02	67	48	36	18	13	8	41	9	6	1025	1014	637
01/18/02	64	47	33	26	18	10	58	13	9	1024	1017	681
01/17/02	62	52	41	28	22	19	48	21	11	1022	1017	533
01/16/02	63	56	50	46	36	23	70	30	11	1019	1015	346
01/15/02	67	58	48	30	24	19	39	19	8	1016	1012	324
01/14/02	75	56	40	28	24	22	52	13	8	1018	1011	588
01/13/02	73	56	39	31	27	24	62	16	6	1019	1012	577
01/12/02	77	59	45	30	26	23	49	13	12	1025	1016	577
01/11/02	76	62	52	32	28	24	43	16	14	1024	1019	566
01/10/02	77	62	54	46	37	29	59	23	25	1022	1013	577
01/09/02	72	61	48	39	35	31	61	25	10	1018	1013	407
01/08/02	81	62	47	38	34	30	59	19	8	1022	1014	549
01/07/02	75	56	41	34	28	21	50	20	9	1027	1019	495
01/06/02	70	52	38	27	22	17	53	16	7	1028	1022	467
01/05/02	67	52	40	34	24	16	66	15	9	1029	1024	560
01/04/02	67	54	38	38	34	28	83	31	16	1025	1017	549
01/03/02	66	55	46	33	31	28	53	28	6	1021	1016	571
01/02/02	65	56	45	34	30	26	59	26	10	1023	1018	489
01/01/02	68	54	40	42	38	34	92	33	8	1022	1016	538
Summary:	81	54	27	46	24	-1	99	6	25	1029	1010	681

FCD of Maricopa County ALERT System
South Mountain Park Weather Statistics - January 2002

DeviceID	6512	6512	6512	6508	6508	6508	6511	6511	6504	6514	6514	6513
StatType	max	mean	min	max	mean	min	max	min	max	max	min	max
DataType	temp	temp	temp	dewpnt	dewpnt	dewpnt	rhumid	rhumid	pkwind	baropr	baropr	solrad
Units	DegF	DegF	DegF	DegF	DegF	DegF	rh%	rh%	mph	mb	mb	wsqm

Daily Sensor Statistics

01/31/02	47	40	31	24	18	6	67	24	9	1028	1021	588
01/30/02	48	41	35	42	27	7	100	23	16	1021	1011	582
01/29/02	56	49	46	33	26	19	55	22	14	1015	1010	538
01/28/02	61	55	50	32	27	22	46	25	12	1016	1013	374
01/27/02	64	59	51	29	22	16	30	16	7	1016	1013	621
01/26/02	69	58	48	18	13	9	21	11	10	1019	1013	582
01/25/02	64	55	47	10	7	4	16	9	16	1027	1016	577
01/24/02	59	47	37	7	-1	-4	20	7	17	1028	1021	571
01/23/02	54	49	44	32	20	5	53	14	18	1021	1011	720
01/22/02	64	53	45	31	16	11	43	12	13	1016	1009	555
01/21/02	62	52	43	14	11	8	28	11	8	1020	1012	555
01/20/02	56	49	39	17	11	7	28	14	12	1021	1015	549
01/19/02	58	48	42	17	9	4	32	9	14	1023	1012	676
01/18/02	57	50	45	24	15	9	40	15	9	1023	1017	555
01/17/02	57	50	44	29	22	17	41	24	9	1019	1016	555
01/16/02	60	55	51	47	37	22	75	24	13	1018	1014	484
01/15/02	64	58	53	28	21	16	28	19	10	1016	1011	352
01/14/02	68	58	47	23	21	16	34	15	9	1016	1011	522
01/13/02	67	60	52	31	24	16	32	15	6	1017	1011	538
01/12/02	71	61	54	29	23	20	30	15	9	1025	1017	522
01/11/02	71	60	53	32	27	20	42	18	16	1024	1021	527
01/10/02	69	61	55	47	34	27	77	26	24	1021	1014	516
01/09/02	68	63	56	36	32	29	38	26	8	1017	1013	401
01/08/02	75	66	59	35	32	27	35	19	13	1023	1014	522
01/07/02	72	62	54	31	25	15	29	18	10	1026	1018	516
01/06/02	65	55	48	24	17	10	28	11	7	1027	1022	593
01/05/02	60	53	47	32	19	15	45	16	12	1028	1024	538
01/04/02	60	53	44	37	34	28	76	36	12	1025	1017	511
01/03/02	60	55	50	30	29	26	42	32	13	1021	1016	484
01/02/02	59	54	49	31	28	25	45	29	16	1022	1019	456
01/01/02	61	53	48	41	37	31	73	41	10	1021	1017	505
Summary:	75	54	31	47	22	-4	100	7	24	1028	1009	720

FCD of Maricopa County ALERT System
Thompson Peak Weather Statistics - January 2002

DeviceID	5947	5947	5947	5943	5943	5943	5946	5946
StatType	max	mean	min	max	mean	min	max	min
DataType	temp	temp	temp	dewpnt	dewpnt	dewpnt	rhumid	rhumid
Units	DegF	DegF	DegF	DegF	DegF	DegF	rh%	rh%

Daily Sensor Statistics

01/31/02	45	34	27	30	21	13	99	32
01/30/02	39	33	29	33	28	21	100	48
01/29/02	50	42	38	32	25	20	69	31
01/28/02	56	49	45	31	25	21	58	28
01/27/02	59	54	51	27	22	19	34	22
01/26/02	67	54	46	20	15	10	23	14
01/25/02	59	49	41	11	7	4	19	11
01/24/02	54	42	33	5	0	-3	21	10
01/23/02	51	44	36	30	21	0	60	18
01/22/02	59	49	45	28	15	11	53	16
01/21/02	59	49	41	15	10	7	26	14
01/20/02	53	45	39	15	11	8	27	18
01/19/02	53	43	36	16	8	4	36	13
01/18/02	52	44	41	22	17	11	41	24
01/17/02	56	47	41	42	30	21	89	35
01/16/02	52	48	45	42	34	21	89	28
01/15/02	59	55	52	21	19	16	29	20
01/14/02	67	57	50	22	19	14	30	15
01/13/02	65	58	54	28	21	15	29	16
01/12/02	68	59	52	27	16	6	24	10
01/11/02	66	56	48	30	25	11	47	14
01/10/02	65	57	29	44	31	23	81	30
01/09/02	66	61	57	33	31	28	37	27
01/08/02	75	64	57	34	31	28	38	19
01/07/02	69	62	56	33	30	22	34	23
01/06/02	67	56	47	22	16	10	28	14
01/05/02	55	49	42	22	18	14	36	18
01/04/02	56	50	45	35	30	17	61	27
01/03/02	55	49	44	30	27	25	50	37
01/02/02	51	47	44	29	25	23	54	34
01/01/02	58	49	43	37	33	30	75	39
Summary:	75	50	27	44	21	-3	100	10

FCD of Maricopa County ALERT System
Thunderbird Academy Weather Statistics - January 2002

DeviceID	4632	4632	4632	4629	4629	4629	4631	4631
StatType	max	mean	min	max	mean	min	max	min
DataType	temp	temp	temp	dewpnt	dewpnt	dewpnt	rhumid	rhumid
Units	DegF	DegF	DegF	DegF	DegF	DegF	rh%	rh%

Daily Sensor Statistics

01/31/02	51	37	24	31	24	18	100	28
01/30/02	44	38	29	35	29	20	99	38
01/29/02	56	45	39	29	24	18	64	24
01/28/02	61	51	44	28	26	23	52	24
01/27/02	64	50	35	28	23	19	62	20
01/26/02	70	52	36	21	16	11	43	10
01/25/02	69	48	30	15	10	7	39	8
01/24/02	62	44	29	11	1	-4	32	6
01/23/02	55	46	39	25	17	0	50	13
01/22/02	64	46	30	19	16	13	62	13
01/21/02	65	44	27	20	16	13	70	12
01/20/02	60	41	25	17	14	10	65	12
01/19/02	56	41	27	19	13	7	70	12
01/18/02	57	41	27	25	20	14	84	17
01/17/02	61	46	32	38	29	21	99	25
01/16/02	58	50	43	40	34	27	82	38
01/15/02	64	50	38	30	25	22	62	19
01/14/02	71	50	33	28	24	18	84	14
01/13/02	69	50	33	29	26	21	80	16
01/12/02	72	52	36	29	25	19	59	13
01/11/02	75	58	46	33	28	24	61	15
01/10/02	70	56	47	48	34	24	90	26
01/09/02	69	55	43	35	32	30	64	25
01/08/02	79	57	41	35	31	28	67	16
01/07/02	72	51	35	30	25	20	67	17
01/06/02	66	46	31	24	21	19	68	16
01/05/02	63	48	33	23	19	15	64	15
01/04/02	62	48	34	35	30	21	82	32
01/03/02	65	49	36	30	28	25	71	25
01/02/02	61	48	36	33	27	23	74	24
01/01/02	64	48	35	36	33	31	96	30
Summary:	79	48	24	48	23	-4	100	6

FCD of Maricopa County ALERT System Tiger Wash Fan Weather Statistics - January 2002

DeviceID	5142	5142	5142	5146	5146	5146	5141	5141	5134	5144	5144	5143
StatType	max	mean	min	max	mean	min	max	min	max	max	min	max
DataType	temp	temp	temp	dewpnt	dewpnt	dewpnt	rhumid	rhumid	pkwind	baropr	baropr	solrad
Units	DegF	DegF	DegF	DegF	DegF	DegF	rh%	rh%	mph	mb	mb	wsqm

Daily Sensor Statistics

01/31/02	53	37	18	6	-2	-10	24	11	9	1024	1016	637
01/30/02	48	41	35	30	15	-5	80	11	22	1016	1010	626
01/29/02	53	44	32	26	21	16	66	27	15	1013	1010	621
01/28/02	59	49	41	30	23	16	57	27	12	1014	1011	385
01/27/02	62	52	37	24	17	10	32	18	13	1015	1010	473
01/26/02	68	55	44	16	10	4	22	10	14	1017	1012	615
01/25/02	71	49	30	7	4	0	28	7	14	1022	1014	610
01/24/02	58	46	35	3	-1	-4	18	6	21	1025	1018	604
01/23/02	53	47	41	19	10	-6	36	10	29	1018	1010	621
01/22/02	62	47	32	31	16	6	51	14	15	1014	1010	582
01/21/02	65	47	31	18	10	6	34	11	8	1019	1012	604
01/20/02	63	45	28	13	7	1	36	8	13	1019	1012	577
01/19/02	58	43	29	11	7	4	33	12	9	1019	1011	665
01/18/02	59	43	28	13	10	6	43	13	16	1020	1015	593
01/17/02	60	44	29	17	13	8	49	15	9	1019	1015	571
01/16/02	64	50	41	45	31	16	76	24	11	1016	1012	555
01/15/02	63	52	44	31	21	15	52	19	9	1013	1010	445
01/14/02	67	52	39	20	15	6	34	12	12	1015	1010	533
01/13/02	72	52	38	16	10	5	29	7	13	1016	1011	571
01/12/02	74	56	42	21	14	11	30	10	9	1023	1014	549
01/11/02	75	57	43	23	19	15	32	13	11	1024	1019	549
01/10/02	71	59	43	34	27	16	55	16	24	1019	1013	527
01/09/02	68	56	46	34	30	27	50	25	10	1016	1012	440
01/08/02	81	61	44	36	29	25	54	15	9	1021	1014	560
01/07/02	74	55	41	28	22	14	40	15	9	1024	1019	648
01/06/02	66	49	35	20	15	13	40	13	11	1026	1021	549
01/05/02	63	49	37	21	17	11	52	14	14	1026	1020	582
01/04/02	63	53	37	37	31	21	83	25	20	1020	1015	533
01/03/02	67	54	43	37	26	22	60	20	11	1019	1015	560
01/02/02	63	52	43	34	27	21	64	21	14	1020	1016	527
01/01/02	66	50	40	37	33	30	82	31	9	1019	1014	505

Summary: 81 50 18 45 17 -10 83 6 29 1026 1010 665

Sensors 5143 and 5144 down most of 1/4 1300-2230.

FCD of Maricopa County ALERT System
Usery Mtn. Park Weather Statistics - January 2002

DeviceID	6652	6652	6652	6646	6646	6646	6651	6651	6644	6654	6654	6653
StatType	max	mean	min	max	mean	min	max	min	max	max	min	max
DataType	temp	temp	temp	dewpnt	dewpnt	dewpnt	rhumid	rhumid	pkwind	baropr	baropr	solrad
Units	DegF	DegF	DegF	DegF	DegF	DegF	rh%	rh%	mph	mb	mb	wsqm

Daily Sensor Statistics

01/31/02	51	41	29	33	25	9	97	21	16	1024	1019	648
01/30/02	47	39	35	39	32	23	98	40	11	1019	1012	346
01/29/02	55	49	42	30	26	20	61	29	9	1014	1010	588
01/28/02	61	56	47	29	24	20	48	22	13	1014	1012	418
01/27/02	66	58	48	28	22	18	32	20	13	1014	1012	577
01/26/02	73	61	49	19	14	9	21	10	15	1017	1012	626
01/25/02	71	57	46	11	7	2	14	7	22	1023	1015	621
01/24/02	62	47	32	5	1	-4	21	6	23	1025	1019	621
01/23/02	56	49	41	29	19	4	43	14	12	1019	1011	681
01/22/02	64	53	42	27	13	11	38	11	14	1015	1010	593
01/21/02	64	50	39	15	13	9	33	12	11	1019	1013	593
01/20/02	59	47	35	16	11	8	34	13	9	1019	1015	588
01/19/02	63	48	39	17	10	6	36	10	14	1021	1012	599
01/18/02	58	46	37	28	21	13	62	16	9	1022	1016	626
01/17/02	60	50	42	42	32	21	88	31	7	1019	1015	593
01/16/02	59	56	51	42	33	20	70	21	8	1017	1013	258
01/15/02	68	61	54	23	18	14	23	14	12	1014	1011	456
01/14/02	72	57	45	23	19	14	39	10	10	1015	1010	588
01/13/02	69	56	46	26	23	17	42	15	8	1016	1011	577
01/12/02	74	61	51	27	21	15	29	13	13	1022	1016	566
01/11/02	72	61	54	31	28	17	38	15	26	1022	1019	566
01/10/02	71	60	52	41	33	23	52	25	14	1020	1013	560
01/09/02	72	64	54	33	31	28	42	20	11	1016	1011	489
01/08/02	80	68	56	33	31	28	37	16	24	1020	1014	577
01/07/02	74	61	49	32	27	19	38	19	13	1024	1018	593
01/06/02	67	53	43	23	20	16	37	17	12	1025	1021	593
01/05/02	64	52	42	29	19	14	47	14	10	1025	1022	582
01/04/02	61	51	43	35	31	28	60	36	9	1022	1016	538
01/03/02	64	54	46	31	28	26	48	26	12	1019	1015	566
01/02/02	60	55	48	30	25	23	48	27	25	1019	1017	434
01/01/02	65	52	42	41	35	29	88	30	14	1019	1015	544

Summary: 80 54 29 42 22 -4 98 6 26 1025 1010 681

Sensor 6644 down most of 1/2 0617-1830. Sensor 6651 down most of 1/2 0247-1146. Sensor 6652 down most of 1/2 0617-1430. Sensors 6646, 6653 and 6654 down most of 1/2 0300-1630.

FCD of Maricopa County ALERT System
Wickenburg Airport Weather Statistics - January 2002

DeviceID	7122	7122	7122	7116	7116	7116	7121	7121	7114	7124	7124	7123
StatType	max	mean	min	max	mean	min	max	min	max	max	min	max
DataType	temp	temp	temp	dewpnt	dewpnt	dewpnt	rhumid	rhumid	pkwind	baropr	baropr	solrad
Units	DegF	DegF	DegF	DegF	DegF	DegF	rh%	rh%	mph	mb	mb	wsqm

Daily Sensor Statistics

01/31/02	52	37	21	8	1	-6	32	11	10	1020	1013	654
01/30/02	47	39	33	31	17	-2	83	18	22	1013	1007	626
01/29/02	52	44	35	30	21	13	62	20	17	1010	1007	676
01/28/02	56	48	40	29	22	18	54	27	12	1011	1008	401
01/27/02	60	51	40	22	16	10	35	16	15	1012	1008	407
01/26/02	65	51	33	12	7	2	25	9	17	1015	1010	643
01/25/02	70	49	31	5	2	-2	27	5	8	1019	1012	643
01/24/02	55	43	33	4	-2	-7	23	6	14	1022	1016	632
01/23/02	53	45	39	25	10	-7	46	10	26	1015	1008	654
01/22/02	59	47	35	28	14	9	52	13	15	1011	1007	615
01/21/02	66	47	30	17	9	5	35	10	8	1015	1010	615
01/20/02	61	42	25	11	7	3	40	9	12	1015	1009	610
01/19/02	59	42	27	8	4	1	33	8	10	1016	1008	692
01/18/02	56	42	25	14	10	4	57	11	18	1016	1012	610
01/17/02	59	43	30	23	16	11	55	17	16	1016	1012	604
01/16/02	57	48	38	43	32	15	76	31	10	1013	1010	538
01/15/02	62	51	41	21	17	13	34	16	12	1011	1008	412
01/14/02	66	50	35	18	11	4	34	11	14	1013	1009	670
01/13/02	71	51	33	12	8	-2	36	5	15	1013	1009	604
01/12/02	75	55	39	14	11	7	30	7	10	1020	1013	588
01/11/02	72	56	40	22	18	13	39	12	14	1021	1016	582
01/10/02	70	57	49	32	26	15	49	13	27	1017	1011	577
01/09/02	67	56	48	31	29	25	48	24	13	1013	1010	495
01/08/02	80	60	42	30	28	26	59	13	9	1018	1012	582
01/07/02	74	56	41	30	24	13	44	18	8	1021	1017	538
01/06/02	69	50	35	18	13	9	41	9	10	1022	1018	637
01/05/02	64	47	33	18	15	10	54	11	9	1023	1018	544
01/04/02	61	50	40	37	29	16	85	19	22	1018	1013	571
01/03/02	64	50	36	36	25	22	67	20	11	1016	1012	577
01/02/02	61	49	37	32	26	20	72	21	12	1017	1014	456
01/01/02	64	48	35	36	32	30	91	29	9	1016	1012	560
Summary:	80	49	21	43	16	-7	91	5	27	1023	1007	692

FCD of Maricopa County ALERT System
ACDC @ 67th Ave. Weather Statistics - February 2002

DeviceID	5522	5522	5522	5518	5518	5518	5521	5521
StatType	max	mean	min	max	mean	min	max	min
DataType	temp	temp	temp	dewpnt	dewpnt	dewpnt	rhumid	rhumid
Units	DegF	DegF	DegF	DegF	DegF	DegF	rh%	rh%

Daily Sensor Statistics

02/28/02	76	62	46	18	11	3	27	5
02/27/02	79	60	45	20	9	1	22	5
02/26/02	84	65	45	19	-3	-17	29	2
02/25/02	80	61	43	23	19	12	45	8
02/24/02	78	60	41	23	19	16	37	10
02/23/02	81	62	46	24	17	12	31	8
02/22/02	83	64	45	20	11	3	24	5
02/21/02	84	64	42	26	13	-5	50	3
02/20/02	74	55	38	28	25	23	59	15
02/19/02	67	52	38	27	25	23	62	20
02/18/02	62	53	46	37	31	22	63	28
02/17/02	68	56	44	34	23	17	49	14
02/16/02	80	63	43	28	22	18	45	9
02/15/02	77	58	41	22	18	14	38	9
02/14/02	76	58	42	23	16	9	34	7
02/13/02	58	43	42	30	12	9	34	18
02/12/02	75	55	34	33	13	4	36	7
02/11/02	73	53	37	17	9	5	30	7
02/10/02	72	56	43	14	8	4	21	7
02/09/02	68	57	44	22	2	-6	35	4
02/08/02	71	52	35	21	16	10	39	10
02/07/02	74	51	33	20	12	8	38	7
02/06/02	66	51	38	16	6	1	28	7
02/05/02	72	58	45	32	5	-1	55	5
02/04/02	73	57	44	35	26	14	58	16
02/03/02	69	48	31	30	25	20	72	20
02/02/02	58	47	36	26	21	17	57	23
02/01/02	65	47	30	23	14	7	68	12

Summary: 84 56 30 37 15 -17 72 2

Sensors 5521 and 5518 down most of 2/12 2116 to 2/13 2300. Sensor 5522 down most of 2/12 1146 to 2/13 2131.

FCD of Maricopa County ALERT System
Bartlett Lake Weather Statistics - February 2002

DeviceID	5912	5912	5912	5908	5908	5908	5911	5911	5904	5914	5914	5913
StatType	max	mean	min	max	mean	min	max	min	max	max	min	max
DataType	temp	temp	temp	dewpnt	dewpnt	dewpnt	rhumid	rhumid	pkwind	baropr	baropr	solrad
Units	DegF	DegF	DegF	DegF	DegF	DegF	rh%	rh%	mph	mb	mb	wsqm

Daily Sensor Statistics

02/28/02	78	62	49	21	10	3	30	5	20	1014	1005	786
02/27/02	80	62	51	15	4	-9	18	4	22	1016	1011	505
02/26/02	83	66	54	24	1	-9	30	3	24	1024	1016	791
02/25/02	82	62	46	26	18	5	41	5	21	1023	1016	786
02/24/02	78	60	43	28	19	15	41	9	23	1018	1010	780
02/23/02	82	63	50	26	17	11	39	7	16	1018	1011	758
02/22/02	83	67	55	21	11	4	27	5	20	1026	1018	769
02/21/02	79	64	47	32	15	0	49	4	28	1027	1019	764
02/20/02	73	56	41	33	26	23	62	15	15	1024	1018	714
02/19/02	66	52	37	33	27	24	73	20	19	1021	1014	758
02/18/02	62	55	46	38	32	23	55	29	21	1014	1009	764
02/17/02	72	58	44	29	23	17	50	12	22	1015	1010	654
02/16/02	84	67	55	30	24	20	33	9	17	1021	1014	714
02/15/02	81	60	47	28	21	18	38	9	15	1023	1016	720
02/14/02	76	60	48	27	19	11	38	9	15	1020	1014	659
02/13/02	82	63	46	20	13	6	31	6	22	1021	1015	736
02/12/02	75	56	42	19	12	4	35	6	17	1019	1015	720
02/11/02	75	56	46	20	11	8	31	7	12	1026	1018	709
02/10/02	70	60	50	14	9	6	20	8	23	1031	1025	709
02/09/02	65	56	46	24	6	-3	39	5	30	1024	1016	703
02/08/02	73	54	37	23	17	12	49	9	18	1020	1015	670
02/07/02	74	54	40	23	14	9	37	8	15	1021	1017	692
02/06/02	70	53	40	19	9	2	34	6	17	1020	1016	692
02/05/02	71	58	47	27	7	2	36	6	22	1019	1014	687
02/04/02	74	58	46	38	28	17	59	16	18	1019	1014	676
02/03/02	70	53	39	35	28	21	62	20	18	1021	1016	681
02/02/02	63	54	41	31	22	17	66	18	15	1017	1013	352
02/01/02	62	51	37	25	15	7	64	15	28	1019	1015	632

Summary: 84 59 37 38 16 -9 73 3 30 1031 1005 791
Sensors 5911, 5912 and 5908 down most of 2/10 1145 to 2/11 1215. Sensor 5904 down 2/10 2054 to 2/11 1228. Sensors 5913 and 5914 down most of 2/10 0854 to 2/11 1202.

FCD of Maricopa County ALERT System
Carefree Ranch Weather Statistics - February 2002

DeviceID	4932	4932	4932	4928	4928	4928	4931	4931	4924	4933
StatType	max	mean	min	max	mean	min	max	min	max	max
DataType	temp	temp	temp	dewpnt	dewpnt	dewpnt	rhumid	rhumid	pkwind	solrad
Units	DegF	DegF	DegF	DegF	DegF	DegF	rh%	rh%	mph	wsqm

Daily Sensor Statistics

02/28/02	70	61	50	12	7	2	16	7	17	747
02/27/02	73	60	45	13	3	-4	16	5	8	500
02/26/02	76	64	55	13	-1	-7	16	4	18	753
02/25/02	74	62	48	21	16	-6	29	5	14	736
02/24/02	72	59	45	25	18	12	31	11	13	731
02/23/02	76	63	52	20	15	12	25	8	14	720
02/22/02	78	65	52	19	7	-2	20	5	17	731
02/21/02	77	63	51	26	12	0	37	5	23	720
02/20/02	68	54	41	25	23	20	46	18	11	709
02/19/02	59	48	36	27	23	20	58	26	18	703
02/18/02	55	47	41	36	30	20	77	35	18	868
02/17/02	67	56	48	30	19	16	49	14	16	654
02/16/02	75	65	55	27	21	20	29	11	17	698
02/15/02	72	59	46	25	17	12	32	12	12	489
02/14/02	69	57	48	20	17	11	28	11	11	736
02/13/02	73	60	51	19	10	6	24	7	16	665
02/12/02	70	56	43	16	10	6	23	9	9	687
02/11/02	68	53	40	15	8	3	25	9	12	681
02/10/02	67	51	43	12	7	5	25	7	28	676
02/09/02	59	50	43	15	4	0	27	7	34	676
02/08/02	65	53	41	18	14	9	30	12	12	654
02/07/02	69	54	40	16	10	5	26	9	9	665
02/06/02	62	49	35	11	5	0	28	8	13	659
02/05/02	63	53	44	18	5	-1	25	8	28	659
02/04/02	68	56	46	36	30	19	57	27	14	731
02/03/02	65	51	38	31	24	16	50	21	14	643
02/02/02	56	49	38	24	18	13	49	20	14	335
02/01/02	57	46	35	18	12	5	36	17	22	621
Summary:	78	56	35	36	14	-7	77	4	34	868

FCD of Maricopa County ALERT System
Columbia Hill Weather Statistics - February 2002

DeviceID	5687	5687	5687	5683	5683	5683	5686	5686
StatType	max	mean	min	max	mean	min	max	min
DataType	temp	temp	temp	dewpnt	dewpnt	dewpnt	rhumid	rhumid
Units	DegF	DegF	DegF	DegF	DegF	DegF	rh%	rh%

Daily Sensor Statistics

02/28/02	77	61	46	8	2	-4	12	5
02/27/02	78	62	45	3	-1	-5	9	4
02/26/02	83	61	42	4	-5	-13	12	2
02/25/02	83	63	44	14	11	5	24	5
02/24/02	80	62	44	20	15	9	24	9
02/23/02	80	63	48	16	10	4	17	7
02/22/02	83	63	44	9	4	-1	12	5
02/21/02	77	63	47	25	13	0	40	4
02/20/02	73	56	39	28	23	18	45	17
02/19/02	67	52	36	27	22	19	53	17
02/18/02	61	53	45	34	28	21	62	23
02/17/02	69	56	46	33	19	15	45	14
02/16/02	79	63	47	24	20	18	32	10
02/15/02	77	59	45	21	15	9	22	9
02/14/02	74	58	45	19	11	5	19	9
02/13/02	77	59	43	10	8	5	18	6
02/12/02	76	55	39	9	5	2	19	5
02/11/02	71	53	36	9	5	1	19	7
02/10/02	68	56	47	10	6	3	17	7
02/09/02	62	52	40	21	5	-2	34	7
02/08/02	70	54	38	21	12	5	34	10
02/07/02	73	53	35	11	6	3	23	7
02/06/02	68	49	32	6	3	0	21	6
02/05/02	72	57	40	11	4	-2	21	5
02/04/02	72	55	39	30	21	9	43	12
02/03/02	69	50	33	28	20	13	50	16
02/02/02	61	47	36	22	17	13	49	16
02/01/02	62	43	26	15	11	5	49	10
Summary:	83	56	26	34	11	-13	62	2

FCD of Maricopa County ALERT System
Crossroads Park Weather Statistics - February 2002

DeviceID	6622	6622	6622	6616	6616	6616	6621	6621	6614	6624	6624	6626
StatType	max	mean	min	max	mean	min	max	min	max	max	min	max
DataType	temp	temp	temp	dewpnt	dewpnt	dewpnt	rhumid	rhumid	pkwind	baropr	baropr	solrad
Units	DegF	DegF	DegF	DegF	DegF	DegF	rh%	rh%	mph	mb	mb	wsqm

Daily Sensor Statistics

02/28/02	81	63	47	30	13	-5	43	4	13	1010	1005	703
02/27/02	80	60	41	29	15	2	52	5	7	1014	1010	643
02/26/02	83	62	42	30	6	-25	54	1	15	1020	1014	698
02/25/02	82	61	41	28	20	9	57	6	9	1020	1015	681
02/24/02	81	60	43	30	20	15	60	8	10	1015	1010	648
02/23/02	82	63	46	31	21	10	52	6	8	1016	1009	632
02/22/02	84	65	47	29	17	7	38	5	9	1023	1016	698
02/21/02	83	63	42	31	15	-7	58	3	14	1025	1018	676
02/20/02	74	56	41	32	25	20	55	12	9	1021	1017	659
02/19/02	68	52	38	34	26	21	66	16	14	1019	1015	687
02/18/02	64	56	45	39	31	24	61	20	14	1014	1008	709
02/17/02	73	59	47	35	24	17	56	11	14	1012	1008	533
02/16/02	83	65	47	38	25	17	58	8	15	1018	1012	654
02/15/02	77	59	41	36	19	12	50	7	7	1019	1016	692
02/14/02	77	58	44	27	20	7	46	6	8	1016	1013	626
02/13/02	78	57	35	29	14	3	59	5	7	1017	1013	626
02/12/02	76	54	33	19	12	3	47	5	13	1017	1013	637
02/11/02	74	55	38	26	11	1	43	5	8	1027	1017	626
02/10/02	72	58	46	18	8	3	27	6	18	1031	1025	626
02/09/02	70	57	40	29	6	-7	65	4	16	1025	1017	626
02/08/02	74	54	37	24	19	11	52	8	7	1019	1015	604
02/07/02	76	52	34	28	17	10	54	7	7	1021	1017	610
02/06/02	69	52	32	20	10	2	59	6	8	1021	1017	615
02/05/02	70	58	44	42	12	-1	78	5	14	1018	1015	615
02/04/02	72	57	44	41	36	25	79	23	8	1018	1014	654
02/03/02	70	51	33	37	33	30	90	27	6	1021	1017	582
02/02/02	61	49	39	35	28	21	75	20	7	1019	1014	319
02/01/02	65	48	29	30	21	14	88	12	7	1021	1015	549
Summary:	84	57	29	42	19	-25	90	1	18	1031	1005	709

FCD of Maricopa County ALERT System
Durango Complex Weather Statistics - February 2002

DeviceID	4702	4702	4702	4698	4698	4698	4701	4701	4694	4704	4704	4703
StatType	max	mean	min	max	mean	min	max	min	max	max	min	max
DataType	temp	temp	temp	dewpnt	dewpnt	dewpnt	rhumid	rhumid	pkwind	baropr	baropr	solrad
Units	DegF	DegF	DegF	DegF	DegF	DegF	rh%	rh%	mph	mb	mb	wsqm

Daily Sensor Statistics

02/28/02	78	64	49	23	15	5	33	5	14	1011	1004	670
02/27/02	78	63	47	19	10	0	30	5	10	1016	1009	753
02/26/02	81	62	44	25	11	-8	43	3	9	1024	1015	676
02/25/02	80	62	44	29	21	14	55	7	12	1022	1017	659
02/24/02	79	63	44	24	21	17	43	10	13	1017	1010	621
02/23/02	81	64	51	25	20	16	33	8	9	1017	1009	692
02/22/02	85	65	46	21	15	9	28	6	14	1028	1017	670
02/21/02	83	63	44	31	19	1	54	4	9	1029	1023	643
02/20/02	73	57	41	30	26	22	51	15	8	1026	1019	632
02/19/02	68	54	43	29	26	23	50	18	12	1024	1019	654
02/18/02	62	55	47	37	31	26	54	27	15	1018	1010	709
02/17/02	68	59	47	34	25	19	54	15	14	1015	1009	412
02/16/02	82	65	48	28	25	21	40	10	11	1021	1013	544
02/15/02	78	60	44	28	20	15	46	8	8	1024	1018	665
02/14/02	74	59	43	26	19	11	43	8	8	1019	1015	659
02/13/02	76	58	39	23	17	9	45	7	10	1022	1015	637
02/12/02	77	55	39	22	15	9	45	7	9	1022	1014	615
02/11/02	73	54	37	19	14	9	44	7	11	1033	1021	615
02/10/02	72	56	42	15	10	6	26	7	17	1038	1031	621
02/09/02	67	54	38	25	9	-3	52	5	15	1031	1022	610
02/08/02	71	54	36	24	20	16	53	11	10	1024	1017	577
02/07/02	74	53	34	21	16	12	51	8	8	1028	1020	588
02/06/02	68	51	35	18	11	6	48	8	9	1027	1021	588
02/05/02	72	55	39	31	16	4	58	6	9	1024	1019	599
02/04/02	70	54	40	38	32	27	68	25	8	1024	1016	549
02/03/02	68	49	32	33	26	20	66	24	5	1028	1020	577
02/02/02	57	48	39	28	22	18	52	20	7	1025	1019	280
02/01/02	63	47	29	22	18	13	72	13	11	1029	1018	593
Summary:	85	57	29	38	19	-8	72	3	17	1038	1004	753

FCD of Maricopa County ALERT System
Estrella Fan Weather Statistics - February 2002

DeviceID	6892	6892	6892	6888	6888	6888	6891	6891	6883	6894	6894	6896
StatType	max	mean	min	max	mean	min	max	min	max	max	min	max
DataType	temp	temp	temp	dewpnt	dewpnt	dewpnt	rhumid	rhumid	pkwind	baropr	baropr	solrad
Units	DegF	DegF	DegF	DegF	DegF	DegF	rh%	rh%	mph	mb	mb	wsqm

Daily Sensor Statistics

02/28/02	79	66	52	22	5	0	16	5	12	1012	1006	703
02/27/02	81	65	51	8	2	-1	9	4	11	1016	1011	731
02/26/02	83	67	51	11	0	-13	15	3	21	1022	1016	698
02/25/02	85	65	47	20	16	8	29	6	8	1021	1018	692
02/24/02	83	66	53	21	17	12	20	9	8	1018	1011	786
02/23/02	83	67	52	17	12	6	19	5	10	1017	1011	527
02/22/02	83	71	61	18	12	0	13	5	22	1024	1017	665
02/21/02	82	68	49	31	18	0	43	5	24	1025	1021	670
02/20/02	77	60	44	30	25	22	42	14	9	1022	1019	654
02/19/02	71	56	42	30	26	23	55	16	9	1021	1017	659
02/18/02	64	55	48	38	31	25	60	27	14	1017	1011	659
02/17/02	71	61	54	37	19	14	49	11	10	1014	1011	505
02/16/02	83	68	51	21	17	12	21	8	10	1019	1014	621
02/15/02	79	64	51	15	12	9	16	7	13	1021	1017	648
02/14/02	78	62	50	20	10	6	19	6	8	1018	1015	643
02/13/02	78	62	48	12	9	5	18	6	17	1019	1015	637
02/12/02	76	58	42	13	8	3	22	6	7	1019	1015	637
02/11/02	72	59	49	12	8	3	18	7	13	1029	1019	637
02/10/02	72	59	52	12	8	6	14	7	20	1032	1027	632
02/09/02	69	60	53	28	6	-2	28	5	24	1027	1019	626
02/08/02	76	58	45	22	14	9	26	8	10	1021	1016	610
02/07/02	74	55	39	15	10	5	25	9	8	1023	1019	615
02/06/02	71	58	48	9	6	2	16	7	19	1022	1019	615
02/05/02	73	60	50	24	9	0	28	6	20	1020	1017	615
02/04/02	72	60	46	40	31	17	54	16	15	1021	1016	588
02/03/02	68	51	36	34	24	15	51	23	10	1023	1019	610
02/02/02	58	50	42	22	17	15	34	19	6	1022	1017	308
02/01/02	61	51	37	20	15	11	43	15	18	1024	1017	582
Summary:	85	61	36	40	14	-13	60	3	24	1032	1006	786

FCD of Maricopa County ALERT System
Fountain Hills Fire Station Weather Statistics - February 2002

DeviceID	5952	5952	5952	5948	5948	5948	5951	5951
StatType	max	mean	min	max	mean	min	max	min
DataType	temp	temp	temp	dewpnt	dewpnt	dewpnt	rhumid	rhumid
Units	DegF	DegF	DegF	DegF	DegF	DegF	rh%	rh%

Daily Sensor Statistics □

02/28/02	78	64	52	18	9	4	24	6
02/27/02	80	63	52	17	5	-3	19	5
02/26/02	82	64	46	17	3	-2	22	4
02/25/02	80	63	48	24	20	16	34	8
02/24/02	79	61	44	26	20	15	35	11
02/23/02	82	65	50	22	17	13	29	9
02/22/02	85	66	51	20	13	6	23	6
02/21/02	83	64	46	29	17	6	47	5
02/20/02	73	57	40	32	26	24	59	17
02/19/02	67	52	36	29	27	24	69	21
02/18/02	63	55	51	39	33	27	60	30
02/17/02	72	59	45	33	24	19	45	14
02/16/02	83	68	55	29	24	22	31	10
02/15/02	78	60	45	25	19	15	31	10
02/14/02	76	60	46	27	19	13	37	9
02/13/02	79	61	43	22	14	10	29	8
02/12/02	76	57	41	17	12	8	31	6
02/11/02	77	56	43	15	10	7	29	7
02/10/02	72	56	46	16	11	8	29	8
02/09/02	66	54	45	19	7	0	34	6
02/08/02	72	55	39	22	18	15	39	11
02/07/02	76	55	39	21	14	8	36	9
02/06/02	70	53	40	17	9	5	34	7
02/05/02	71	56	47	33	10	4	56	7
02/04/02	73	57	47	40	30	18	65	18
02/03/02	71	53	37	35	29	21	63	25
02/02/02	62	51	38	28	23	19	59	21
02/01/02	63	48	33	22	17	12	55	14
Summary:	85	58	33	40	17	-3	69	4

FCD of Maricopa County ALERT System
Gila Bend Landfill Weather Statistics - February 2002

DeviceID	6912	6912	6912	6908	6908	6908	6911	6911	6904	6913
StatType	max	mean	min	max	mean	min	max	min	max	max
DataType	temp	temp	temp	dewpnt	dewpnt	dewpnt	rhumid	rhumid	pkwind	solrad
Units	DegF	DegF	DegF	DegF	DegF	DegF	rh%	rh%	mph	wsqm

Daily Sensor Statistics

02/28/02	82	63	45	23	3	-6	21	3	22	802
02/27/02	82	62	47	14	2	-7	13	3	12	808
02/26/02	84	62	40	11	1	-10	18	2	12	808
02/25/02	88	62	42	21	12	7	28	5	10	791
02/24/02	85	63	43	19	13	4	23	8	14	896
02/23/02	84	65	45	18	11	5	27	5	13	830
02/22/02	85	68	55	17	11	5	14	5	20	769
02/21/02	82	63	43	29	16	4	43	5	22	769
02/20/02	80	57	41	26	21	16	39	11	11	764
02/19/02	71	54	37	29	23	17	55	15	12	731
02/18/02	65	55	46	36	28	21	57	20	18	742
02/17/02	70	57	43	35	19	9	49	11	18	643
02/16/02	85	66	51	22	15	10	22	7	15	747
02/15/02	81	61	44	20	11	4	23	5	12	731
02/14/02	79	58	40	16	6	1	23	5	11	764
02/13/02	82	58	39	18	7	1	24	5	16	758
02/12/02	79	55	37	15	6	0	27	4	12	736
02/11/02	73	55	40	12	5	0	23	5	16	731
02/10/02	70	57	44	9	6	2	21	6	23	725
02/09/02	68	57	43	21	4	-5	32	5	23	720
02/08/02	75	54	36	18	11	5	28	7	11	698
02/07/02	78	52	35	19	9	3	25	5	15	703
02/06/02	72	53	38	10	5	1	20	6	15	709
02/05/02	71	54	40	22	8	-5	40	4	12	709
02/04/02	72	55	38	36	25	16	55	18	12	676
02/03/02	69	48	32	33	20	10	57	19	12	731
02/02/02	58	46	35	16	13	9	39	14	8	368
02/01/02	64	46	31	18	13	8	46	12	13	621
Summary:	88	57	31	36	12	-10	57	2	23	896

FCD of Maricopa County ALERT System
Gila Bend Mountains Weather Statistics - February 2002

DeviceID	5052	5052	5052	5048	5048	5048	5051	5051	5044	5054	5054	5053
StatType	max	mean	min	max	mean	min	max	min	max	max	min	max
DataType	temp	temp	temp	dewpnt	dewpnt	dewpnt	rhumid	rhumid	pkwind	baropr	baropr	solrad
Units	DegF	DegF	DegF	DegF	DegF	DegF	rh%	rh%	mph	mb	mb	wsqm

Daily Sensor Statistics

02/28/02	84	71	58	20	-1	-11	18	2	9	1016	1010	786
02/27/02	80	70	59	-3	-10	-21	6	2	18	1019	1014	841
02/26/02	80	70	58	1	-13	-24	6	1	20	1026	1019	786
02/25/02	87	72	59	17	10	-1	17	3	18	1026	1020	775
02/24/02	83	71	61	25	19	15	19	8	19	1020	1014	758
02/23/02	85	73	63	21	6	-8	15	4	17	1021	1014	742
02/22/02	80	71	58	14	2	-10	10	3	25	1028	1021	753
02/21/02	81	71	58	37	18	-3	39	4	25	1029	1024	747
02/20/02	80	64	53	40	28	23	36	14	14	1027	1023	764
02/19/02	74	60	49	29	27	24	43	15	12	1025	1020	720
02/18/02	70	58	46	43	33	24	72	19	14	1019	1013	731
02/17/02	70	63	55	42	26	13	62	11	11	1017	1013	385
02/16/02	84	70	63	23	15	10	16	6	21	1022	1017	637
02/15/02	82	68	57	13	10	7	14	5	18	1025	1020	714
02/14/02	82	68	57	12	8	4	12	5	8	1022	1018	714
02/13/02	79	66	56	10	5	-1	13	4	21	1022	1018	709
02/12/02	80	66	57	11	0	-13	12	2	17	1022	1018	714
02/11/02	70	61	53	8	5	1	13	5	20	1031	1022	703
02/10/02	67	59	49	8	5	1	13	7	40	1035	1030	698
02/09/02	68	61	54	26	1	-12	20	4	27	1030	1022	698
02/08/02	78	64	50	32	15	5	27	7	13	1023	1021	665
02/07/02	76	60	46	9	5	-2	14	6	19	1026	1020	676
02/06/02	65	55	46	4	-1	-5	14	5	19	1023	1019	681
02/05/02	68	59	51	7	-1	-11	12	4	15	1020	1017	681
02/04/02	69	60	52	28	16	6	27	9	17	1020	1015	659
02/03/02	64	54	44	27	18	7	27	16	15	1023	1018	703
02/02/02	61	53	49	13	8	2	18	10	15	1020	1016	401
02/01/02	58	49	40	11	3	-5	16	9	22	1023	1017	560

Summary: 87 64 40 43 9 -24 72 1 40 1035 1010 841

Sensor 5054 down most of 2/3 1047-2318; also 2/4 0818 to 2/5 1947; also 2/6 0847 to 2/7 0953.

FCD of Maricopa County ALERT System
Hassayampa @ I-10 Weather Statistics - February 2002

DeviceID	5282	5282	5282	5278	5278	5278	5281	5281	5274	5284	5284
StatType	max	mean	min	max	mean	min	max	min	max	max	min
DataType	temp	temp	temp	dewpnt	dewpnt	dewpnt	rhumid	rhumid	pkwind	baropr	baropr
Units	DegF	DegF	DegF	DegF	DegF	DegF	rh%	rh%	mph	mb	mb

Daily Sensor Statistics

02/28/02	81	64	45	22	8	2	19	5	15	1014	1008
02/27/02	87	64	45	14	4	-2	12	4	10	1019	1013
02/26/02	85	64	44	7	2	-4	13	3	10	1024	1018
02/25/02	83	63	41	25	15	7	32	7	10	1023	1019
02/24/02	83	61	42	23	15	6	22	9	15	1020	1014
02/23/02	82	64	47	23	10	2	15	7	12	1020	1012
02/22/02	88	64	45	19	10	3	16	5	16	1027	1019
02/21/02	86	65	46	32	19	4	47	5	14	1027	1023
02/20/02	77	58	39	31	24	17	41	14	11	1025	1020
02/19/02	72	53	34	30	23	17	51	16	14	1024	1020
02/18/02	67	56	43	39	31	22	70	21	14	1019	1013
02/17/02	68	56	42	38	22	12	58	16	12	1016	1013
02/16/02	80	64	45	25	19	14	28	11	16	1022	1016
02/15/02	78	60	44	19	13	7	21	9	16	1023	1020
02/14/02	77	59	42	22	12	7	22	8	12	1020	1017
02/13/02	76	57	39	18	9	2	19	8	13	1021	1017
02/12/02	76	54	35	18	8	1	20	7	12	1022	1016
02/11/02	78	54	37	17	8	2	21	5	12	1028	1021
02/10/02	74	57	43	12	8	3	18	8	9	1028	1028
02/09/02	71	58	42	26	7	-1	36	5	18	1028	1022
02/08/02	76	55	36	25	13	3	32	9	9	1023	1018
02/07/02	75	53	34	20	9	2	23	8	9	1026	1021
02/06/02	71	51	34	10	6	2	23	7	12	1026	1021
02/05/02	75	55	38	14	8	4	30	6	9	1023	1020
02/04/02	76	56	41	36	21	14	38	15	8	1024	1018
02/03/02	72	49	30	31	21	13	55	16	6	1027	1022
02/02/02	60	47	34	18	14	10	40	17	8	1026	1020
02/01/02	66	47	30	16	11	5	42	12	10	1028	1020

Summary: 88 57 30 39 13 -4 70 3 18 1028 1008

Sensor 5274 down most of 2/9 2238 to 2/11 0848.

FCD of Maricopa County ALERT System Horseshoe Lake Weather Statistics - February 2002

DeviceID	5892	5892	5892	5888	5888	5888	5891	5891	5884	5894	5894	5893
StatType	max	mean	min	max	mean	min	max	min	max	max	min	max
DataType	temp	temp	temp	dewpnt	dewpnt	dewpnt	rhumid	rhumid	pkwind	baropr	baropr	solrad
Units	DegF	DegF	DegF	DegF	DegF	DegF	rh%	rh%	mph	mb	mb	wsqm

Daily Sensor Statistics

02/28/02	78	59	42	19	6	-1	35	4	18	1012	1006	786
02/27/02	77	59	44	12	-2	-7	16	4	13	1016	1011	615
02/26/02	81	64	46	8	-5	-10	15	3	23	1022	1016	791
02/25/02	84	60	34	19	11	-11	53	2	13	1021	1017	786
02/24/02	78	58	35	22	15	11	50	9	18	1017	1011	764
02/23/02	82	60	39	23	12	8	50	5	19	1018	1011	742
02/22/02	83	63	43	16	7	0	23	4	11	1025	1018	769
02/21/02	79	62	42	26	13	-2	48	4	25	1025	1020	764
02/20/02	72	53	33	27	23	20	70	14	13	1022	1018	758
02/19/02	67	49	29	27	24	21	75	18	16	1020	1016	824
02/18/02	62	53	40	36	30	25	63	27	16	1015	1009	824
02/17/02	71	55	36	29	19	14	59	11	17	1014	1009	599
02/16/02	81	63	45	25	21	17	40	9	13	1020	1014	758
02/15/02	79	57	35	24	18	13	43	10	14	1021	1018	615
02/14/02	74	56	39	20	14	11	40	8	15	1018	1015	786
02/13/02	77	57	37	17	9	4	34	5	14	1019	1015	753
02/12/02	76	52	28	18	9	0	64	5	14	1019	1014	720
02/11/02	73	52	32	14	7	3	38	6	11	1028	1019	709
02/10/02	69	55	45	11	8	4	21	7	22	1032	1027	714
02/09/02	62	53	42	15	6	0	47	7	24	1028	1019	714
02/08/02	72	50	27	19	14	10	63	9	16	1020	1016	692
02/07/02	74	50	28	16	11	5	64	6	10	1023	1019	692
02/06/02	69	49	31	12	5	-2	39	5	11	1022	1018	692
02/05/02	65	55	46	16	6	0	22	7	21	1020	1018	687
02/04/02	73	53	35	33	25	15	63	16	14	1020	1016	665
02/03/02	70	48	28	27	24	21	80	18	10	1022	1019	676
02/02/02	62	45	33	32	23	18	76	17	7	1021	1016	363
02/01/02	63	44	29	25	16	9	77	12	12	1023	1017	643
Summary:	84	55	27	36	13	-11	80	2	25	1032	1006	824

FCD of Maricopa County ALERT System Horsethief Basin Weather Statistics - February 2002

DeviceID	5702	5702	5702	5698	5698	5698	5701	5701	5694	5704	5704	5703
StatType	max	mean	min	max	mean	min	max	min	max	max	min	max
DataType	temp	temp	temp	dewpnt	dewpnt	dewpnt	rhumid	rhumid	pkwind	baropr	baropr	solrad
Units	DegF	DegF	DegF	DegF	DegF	DegF	rh%	rh%	mph	mb	mb	wsqm

Daily Sensor Statistics

02/28/02	57	49	42	4	-3	-16	13	5	19	1010	1005	786
02/27/02	67	52	45	6	-3	-9	12	5	11	1014	1009	577
02/26/02	65	48	38	-1	-8	-22	15	4	11	1020	1014	780
02/25/02	68	54	46	6	-7	-23	13	4	11	1018	1015	775
02/24/02	63	51	43	16	11	-6	25	7	19	1015	1009	791
02/23/02	61	52	46	12	8	2	22	9	21	1016	1009	725
02/22/02	71	54	40	8	2	-3	16	5	8	1022	1016	758
02/21/02	60	46	37	24	11	0	51	7	20	1022	1017	747
02/20/02	60	47	37	25	19	12	42	24	15	1018	1013	736
02/19/02	50	38	29	22	19	14	68	29	14	1016	1011	742
02/18/02	39	33	28	32	23	15	100	41	26	1011	1004	742
02/17/02	48	41	33	30	14	11	88	22	25	1012	1006	681
02/16/02	63	50	40	22	17	13	38	16	14	1017	1012	687
02/15/02	63	48	39	20	13	5	30	16	8	1018	1014	687
02/14/02	55	46	42	15	6	-2	26	11	15	1015	1011	736
02/13/02	62	46	35	8	2	-8	24	8	13	1016	1012	538
02/12/02	64	52	40	6	-2	-11	17	5	9	1016	1010	709
02/11/02	63	47	33	6	-1	-9	20	5	8	1023	1015	709
02/10/02	49	34	23	8	3	-1	41	14	12	1026	1021	698
02/09/02	45	33	24	8	1	-3	36	11	21	1020	1015	692
02/08/02	55	44	37	18	8	-3	38	12	18	1016	1011	681
02/07/02	60	47	39	9	2	-17	18	5	9	1019	1014	676
02/06/02	59	40	25	5	0	-7	32	9	11	1017	1013	681
02/05/02	51	36	26	7	2	-6	34	12	15	1016	1012	676
02/04/02	54	39	28	26	15	6	57	26	9	1017	1011	665
02/03/02	51	37	26	25	15	9	69	20	6	1018	1013	676
02/02/02	43	35	29	16	12	7	54	27	10	1015	1011	412
02/01/02	48	31	19	11	4	-4	43	16	12	1017	1011	549

Summary: 71 44 19 32 6 -23 100 4 26 1026 1004 791

Sensor 5703 down 2/17 1221-2051. Sensor 5704 down 2/17 1051-1951.

FCD of Maricopa County ALERT System
Humboldt Mountain Weather Statistics - February 2002

DeviceID	4942	4942	4942	4939	4939	4939	4941	4941
StatType	max	mean	min	max	mean	min	max	min
DataType	temp	temp	temp	dewpnt	dewpnt	dewpnt	rhumid	rhumid
Units	DegF	DegF	DegF	DegF	DegF	DegF	rh%	rh%

Daily Sensor Statistics

02/28/02	64	56	48	13	0	-5	22	6
02/27/02	70	56	48	2	-8	-17	8	4
02/26/02	66	57	53	-8	-12	-15	5	4
02/25/02	--	--	--	--	--	--	--	--
02/24/02	--	--	--	--	--	--	--	--
02/23/02	--	--	--	--	--	--	--	--
02/22/02	--	--	--	--	--	--	--	--
02/21/02	55	53	48	27	27	25	39	20
02/20/02	67	51	40	27	21	17	40	18
02/19/02	55	43	33	23	20	18	57	27
02/18/02	47	38	33	32	27	18	93	41
02/17/02	56	48	39	28	14	8	66	18
02/16/02	63	55	48	20	18	14	30	14
02/15/02	64	53	45	19	14	7	27	15
02/14/02	61	52	46	16	13	8	26	12
02/13/02	59	51	43	11	5	2	17	9
02/12/02	68	54	46	7	2	-7	14	5
02/11/02	65	49	38	7	3	0	18	8
02/10/02	55	41	30	7	4	0	30	10
02/09/02	47	38	31	11	1	-5	27	9
02/08/02	60	50	43	14	8	0	26	11
02/07/02	62	51	43	9	4	0	15	10
02/06/02	59	43	32	4	0	-7	19	8
02/05/02	53	42	35	10	2	-5	26	10
02/04/02	58	45	37	31	20	10	60	25
02/03/02	52	42	34	28	20	15	54	30
02/02/02	45	40	36	17	14	11	46	28
02/01/02	47	35	25	16	9	2	42	23

Summary: 70 48 25 32 9 -17 93 4

Sensors 4941 and 4942 down 2/21 0900 to 2/26 0926. Sensor 4939 down 2/21 0245 to 2/26 0926.

FCD of Maricopa County ALERT System
IBW @ Indian School Weather Statistics - February 2002

DeviceID	4617	4617	4617	4614	4614	4614	4616	4616	4609
StatType	max	mean	min	max	mean	min	max	min	max
DataType	temp	temp	temp	dewpnt	dewpnt	dewpnt	rhumid	rhumid	pkwind
Units	DegF	DegF	DegF	DegF	DegF	DegF	rh%	rh%	mph

Daily Sensor Statistics

02/28/02	83	64	48	30	15	2	39	4	10
02/27/02	81	63	49	28	12	-8	43	3	10
02/26/02	85	62	42	34	15	-17	61	2	10
02/25/02	84	63	42	35	22	11	55	6	7
02/24/02	83	63	43	34	24	17	66	8	7
02/23/02	83	64	48	38	23	13	56	7	6
02/22/02	85	68	55	30	13	-2	34	5	14
02/21/02	84	64	44	34	19	-2	67	4	14
02/20/02	77	57	40	35	27	21	67	12	7
02/19/02	70	54	39	32	27	24	66	17	9
02/18/02	66	58	50	38	32	26	54	25	11
02/17/02	73	59	47	35	26	16	61	12	11
02/16/02	84	66	47	37	27	20	57	9	9
02/15/02	79	60	43	29	23	13	59	8	10
02/14/02	81	60	46	30	23	10	52	7	6
02/13/02	79	58	39	29	21	8	58	6	7
02/12/02	79	56	36	27	17	7	63	6	7
02/11/02	76	56	41	27	14	5	45	5	10
02/10/02	73	59	48	25	11	4	35	6	15
02/09/02	69	57	45	30	8	-4	54	5	15
02/08/02	76	55	37	31	21	12	57	8	7
02/07/02	77	54	34	29	18	10	60	7	8
02/06/02	71	53	36	26	13	4	52	6	9
02/05/02	74	57	40	40	17	0	77	5	14
02/04/02	75	58	43	42	35	27	70	21	8
02/03/02	74	52	34	35	30	25	76	20	9
02/02/02	63	52	40	30	24	18	68	19	8
02/01/02	65	50	33	28	18	11	71	12	12
Summary:	85	59	33	42	21	-17	77	2	15

FCD of Maricopa County ALERT System
Lake Pleasant North Weather Statistics - February 2002

DeviceID	5662	5662	5662	5658	5658	5658	5661	5661	5654	5664	5664	5663
StatType	max	mean	min	max	mean	min	max	min	max	max	min	max
DataType	temp	temp	temp	dewpnt	dewpnt	dewpnt	rhumid	rhumid	pkwind	baropr	baropr	solrad
Units	DegF	DegF	DegF	DegF	DegF	DegF	rh%	rh%	mph	mb	mb	wsqm

Daily Sensor Statistics

02/28/02	74	63	51	25	11	1	35	6	18	1013	1006	769
02/27/02	79	63	55	25	7	-7	29	4	19	1016	1012	593
02/26/02	75	64	56	18	6	-10	18	3	33	1022	1016	786
02/25/02	77	64	53	28	16	-4	25	5	16	1023	1016	769
02/24/02	77	61	47	31	20	11	47	9	18	1017	1011	802
02/23/02	76	63	52	32	16	6	46	7	11	1018	1011	681
02/22/02	80	65	55	29	13	2	29	5	23	1026	1018	753
02/21/02	76	64	51	31	19	6	34	4	34	1027	1020	753
02/20/02	72	56	44	32	24	18	48	15	12	1023	1019	731
02/19/02	65	52	40	34	26	20	61	18	15	1021	1015	731
02/18/02	59	53	47	37	30	21	61	28	23	1015	1009	780
02/17/02	67	55	46	35	25	16	58	14	15	1014	1009	676
02/16/02	77	65	53	30	22	16	36	9	13	1020	1014	720
02/15/02	72	60	50	29	17	10	30	11	17	1022	1017	676
02/14/02	71	57	46	30	19	9	44	9	11	1019	1014	714
02/13/02	75	61	48	26	11	2	31	6	24	1020	1015	758
02/12/02	72	57	44	32	10	0	35	7	13	1019	1015	709
02/11/02	70	55	45	30	9	1	47	7	19	1028	1018	709
02/10/02	67	56	48	18	12	6	29	8	45	1031	1026	709
02/09/02	61	55	48	18	10	3	24	9	46	1026	1018	703
02/08/02	69	55	40	24	15	8	33	10	11	1021	1017	670
02/07/02	70	54	42	24	11	3	38	7	11	1023	1019	687
02/06/02	65	53	43	27	9	1	33	7	23	1023	1019	687
02/05/02	65	57	51	18	8	0	25	8	29	1021	1017	681
02/04/02	71	57	46	31	20	11	39	14	19	1021	1016	659
02/03/02	67	52	40	35	23	15	45	18	14	1023	1019	681
02/02/02	60	51	41	29	19	14	56	16	11	1020	1015	379
02/01/02	62	48	35	29	14	6	39	10	23	1022	1016	577
Summary:	80	58	35	37	16	-10	61	3	46	1031	1006	802

FCD of Maricopa County ALERT System
Magma FRS Weather Statistics - February 2002

DeviceID	6717	6717	6717	6714	6714	6714	6716	6716	6709
StatType	max	mean	min	max	mean	min	max	min	max
DataType	temp	temp	temp	dewpnt	dewpnt	dewpnt	rhumid	rhumid	pkwind
Units	DegF	DegF	DegF	DegF	DegF	DegF	rh%	rh%	mph

Daily Sensor Statistics

02/28/02	80	64	52	20	10	3	14	5	16
02/27/02	70	61	46	30	14	13	22	10	12
02/26/02	82	61	40	21	-2	-24	27	1	20
02/25/02	81	62	44	22	15	9	28	7	10
02/24/02	78	62	45	23	13	7	22	7	12
02/23/02	82	65	46	28	12	7	19	5	19
02/22/02	82	66	53	18	12	0	18	5	24
02/21/02	82	62	40	25	8	-12	42	3	24
02/20/02	71	54	37	26	22	19	48	13	12
02/19/02	65	50	37	27	23	19	52	19	17
02/18/02	60	53	43	38	29	22	60	23	19
02/17/02	72	60	50	30	21	16	38	10	20
02/16/02	84	65	46	27	19	14	38	7	22
02/15/02	80	59	42	19	12	7	24	6	13
02/14/02	77	60	47	22	16	6	32	6	20
02/13/02	78	59	39	19	8	4	25	5	21
02/12/02	76	55	37	19	5	-1	20	5	16
02/11/02	74	54	40	13	2	-7	22	4	23
02/10/02	67	55	46	10	6	3	19	7	28
02/09/02	65	53	40	15	3	-8	32	4	25
02/08/02	73	55	40	21	16	10	38	8	13
02/07/02	75	52	31	21	13	9	43	7	19
02/06/02	70	50	33	22	9	2	27	10	18
02/05/02	70	56	46	40	7	-4	79	5	25
02/04/02	67	55	46	47	41	35	77	34	13
02/03/02	67	51	34	39	32	21	80	33	16
02/02/02	58	52	40	27	20	13	57	18	19
02/01/02	62	47	28	21	15	12	56	13	23

Summary: 84 57 28 47 14 -24 80 1 28

Sensors 6716 and 6714 down 2/26 2300 to 2/27 2141. Sensor 6709 down 2/27 1211 to 2/28 0656. Sensor 6717 down most of 2/27 0011 to 2/28 0211.

FCD of Maricopa County ALERT System
Mt. Union Weather Statistics - February 2002

DeviceID	5382	5382	5382	5378	5378	5378	5381	5381
StatType	max	mean	min	max	mean	min	max	min
DataType	temp	temp	temp	dewpnt	dewpnt	dewpnt	rhumid	rhumid
Units	DegF	DegF	DegF	DegF	DegF	DegF	rh%	rh%

Daily Sensor Statistics

02/28/02	64	45	38	-7	-18	-31	11	3
02/27/02	64	47	39	0	-16	-35	11	1
02/26/02	65	45	35	-11	-21	-32	9	1
02/25/02	58	45	36	-2	-20	-34	14	1
02/24/02	64	46	37	7	4	-28	21	1
02/23/02	59	48	40	5	1	-5	19	7
02/22/02	71	51	41	1	-14	-28	12	2
02/21/02	53	41	33	22	2	-15	58	5
02/20/02	60	43	33	24	16	9	45	20
02/19/02	51	33	24	20	15	10	81	21
02/18/02	40	29	24	28	20	13	99	36
02/17/02	48	37	29	27	11	3	94	15
02/16/02	59	45	36	16	12	7	38	12
02/15/02	61	44	35	13	9	3	30	12
02/14/02	61	43	36	6	-5	-26	22	4
02/13/02	56	43	37	-1	-7	-31	15	3
02/12/02	65	48	38	3	-15	-32	18	2
02/11/02	64	46	34	-9	-20	-34	9	2
02/10/02	44	31	21	0	-5	-23	36	4
02/09/02	41	28	21	2	-7	-13	30	8
02/08/02	55	40	30	14	3	-13	38	8
02/07/02	61	42	34	-1	-7	-24	16	3
02/06/02	55	38	26	-1	-13	-34	17	3
02/05/02	50	33	26	-1	-7	-15	24	7
02/04/02	49	35	26	17	9	-8	56	12
02/03/02	48	33	27	12	4	-8	43	10
02/02/02	42	32	26	11	6	0	45	16
02/01/02	48	32	21	4	-6	-15	36	9
Summary:	71	40	21	28	-3	-35	99	1

FCD of Maricopa County ALERT System
Pima @ Jomax Weather Statistics - February 2002

DeviceID	4672	4672	4672	4669	4669	4669	4671	4671	4664	4674	4674	4673
StatType	max	mean	min	max	mean	min	max	min	max	max	min	max
DataType	temp	temp	temp	dewpnt	dewpnt	dewpnt	rhumid	rhumid	pkwind	baropr	baropr	solrad
Units	DegF	DegF	DegF	DegF	DegF	DegF	rh%	rh%	mph	mb	mb	wsqm

Daily Sensor Statistics

02/28/02	75	64	52	19	5	-1	21	5	13	1012	1007	703
02/27/02	78	63	52	9	-2	-10	11	4	12	1016	1012	599
02/26/02	79	65	53	0	-5	-13	8	3	15	1022	1016	709
02/25/02	75	63	48	21	16	9	27	11	7	1021	1018	692
02/24/02	75	62	46	21	17	9	27	11	9	1017	1012	720
02/23/02	79	67	54	18	13	8	18	8	10	1018	1012	802
02/22/02	82	66	51	14	6	-3	14	6	15	1025	1019	692
02/21/02	79	64	46	27	11	-3	39	4	15	1026	1021	681
02/20/02	70	56	43	28	24	20	43	16	9	1022	1019	654
02/19/02	65	51	36	27	25	22	62	22	11	1021	1017	654
02/18/02	60	51	44	38	32	26	71	32	12	1017	1010	720
02/17/02	71	58	48	33	21	16	46	13	9	1015	1011	654
02/16/02	80	68	55	24	21	19	27	9	14	1020	1015	643
02/15/02	76	61	48	22	16	10	22	10	10	1021	1018	577
02/14/02	73	61	51	22	16	10	21	9	9	1018	1016	670
02/13/02	77	62	52	17	9	5	21	6	17	1019	1016	604
02/12/02	74	59	47	14	10	5	20	8	8	1019	1015	632
02/11/02	77	53	46	13	6	3	20	8	8	1029	1026	467
02/10/02	69	54	43	12	8	5	20	9	23	1032	1027	632
02/09/02	64	54	42	18	4	-3	25	5	20	1028	1019	626
02/08/02	72	57	46	22	15	9	28	11	9	1020	1017	610
02/07/02	72	56	43	16	10	4	23	9	9	1023	1019	610
02/06/02	65	52	41	11	4	-1	23	6	12	1022	1019	615
02/05/02	67	55	47	25	5	0	36	7	17	1020	1018	610
02/04/02	71	58	49	37	30	22	57	25	12	1021	1016	577
02/03/02	69	54	41	34	26	20	50	19	14	1022	1019	599
02/02/02	59	51	38	26	21	15	58	20	13	1021	1016	308
02/01/02	63	47	33	20	14	8	49	15	21	1023	1017	588

Summary: 82 58 33 38 14 -13 71 3 23 1032 1007 802

Sensor 4664 down 2/11 0710-2119: also 2/25 0118-1613. Sensor 4671 down 2/11 0034-1419: also 2/25 0933 to 2/26 0104. Sensor 4672 down 2/11 0204-1649: also 2/25 0733-2204. Sensor 4669 down 2/11 0204-1419: also 2/25 0833-2204. Sensor 4673 down 2/11 0414-2134: also 2/25 0733-2004. Sensor 4674 down 2/11 0404 to 2/12 0034: also 2/25 0333-1903.

FCD of Maricopa County ALERT System
Saguaro Lake Weather Statistics - February 2002

DeviceID	6782	6782	6782	6778	6778	6778	6781	6781	6774	6784	6784	6783
StatType	max	mean	min	max	mean	min	max	min	max	max	min	max
DataType	temp	temp	temp	dewpnt	dewpnt	dewpnt	rhumid	rhumid	pkwind	baropr	baropr	solrad
Units	DegF	DegF	DegF	DegF	DegF	DegF	rh%	rh%	mph	mb	mb	wsqm

Daily Sensor Statistics

02/28/02	76	59	46	26	12	4	38	6	11	1012	1006	720
02/27/02	78	58	46	29	9	-6	39	7	8	1017	1011	703
02/26/02	70	55	39	34	16	-5	43	5	16	1022	1016	725
02/25/02	79	56	39	39	20	14	53	8	8	1021	1017	714
02/24/02	75	56	38	28	17	11	41	9	11	1018	1013	698
02/23/02	79	60	47	29	19	11	46	7	8	1019	1011	648
02/22/02	83	63	51	30	18	1	43	6	18	1026	1017	709
02/21/02	77	58	38	32	17	-1	61	5	15	1026	1021	703
02/20/02	70	52	36	34	24	19	66	14	8	1023	1018	681
02/19/02	64	47	34	30	23	21	64	20	11	1022	1018	659
02/18/02	60	51	40	36	28	23	72	27	12	1018	1011	736
02/17/02	71	54	40	33	22	14	58	11	10	1015	1010	604
02/16/02	79	60	48	36	26	19	50	10	18	1020	1013	604
02/15/02	75	54	40	37	21	15	51	11	11	1022	1018	659
02/14/02	75	56	42	33	19	11	52	9	7	1020	1015	681
02/13/02	70	53	36	34	20	11	57	11	19	1020	1015	511
02/12/02	73	52	36	23	12	6	48	7	6	1020	1013	659
02/11/02	70	52	35	36	13	6	47	7	7	1030	1020	654
02/10/02	68	53	43	19	11	5	36	8	17	1033	1028	643
02/09/02	63	51	37	24	9	-3	61	6	17	1028	1021	643
02/08/02	71	51	34	32	20	13	60	10	11	1023	1016	626
02/07/02	74	50	33	30	17	12	57	8	9	1029	1018	632
02/06/02	67	49	34	28	10	2	46	7	9	1023	1019	626
02/05/02	65	50	35	32	15	2	73	9	19	1021	1018	626
02/04/02	69	53	43	40	33	25	74	28	19	1021	1016	588
02/03/02	65	47	32	39	32	26	89	29	15	1024	1019	637
02/02/02	58	50	36	29	21	15	71	20	12	1022	1017	308
02/01/02	56	46	32	23	16	10	53	20	21	1025	1017	560
Summary:	83	53	32	40	19	-6	89	5	21	1033	1006	736

FCD of Maricopa County ALERT System

South Mountain Fan Weather Statistics - February 2002

DeviceID	6562	6562	6562	6556	6556	6556	6561	6561	6554	6564	6564	6566
StatType	max	mean	min	max	mean	min	max	min	max	max	min	max
DataType	temp	temp	temp	dewpnt	dewpnt	dewpnt	rhumid	rhumid	pkwind	baropr	baropr	solrad
Units	DegF	DegF	DegF	DegF	DegF	DegF	rh%	rh%	mph	mb	mb	wsqm

Daily Sensor Statistics

02/28/02	80	66	51	19	7	0	18	4	15	1013	1006	813
02/27/02	81	66	50	8	2	-6	10	4	8	1017	1009	835
02/26/02	83	65	47	14	2	-8	17	3	13	1024	1014	813
02/25/02	84	65	47	24	17	9	33	5	10	1022	1016	791
02/24/02	81	65	48	23	17	12	27	9	11	1018	1012	725
02/23/02	83	68	54	18	13	8	18	7	10	1018	1010	725
02/22/02	84	69	54	19	13	2	15	7	10	1026	1016	786
02/21/02	85	65	44	30	19	3	49	5	11	1027	1020	764
02/20/02	75	60	42	30	26	23	48	15	9	1025	1017	747
02/19/02	70	55	39	30	26	23	60	17	13	1023	1017	775
02/18/02	64	56	48	39	33	26	57	27	14	1018	1011	758
02/17/02	71	60	50	35	22	17	44	13	16	1015	1010	467
02/16/02	82	68	51	28	21	16	31	11	9	1020	1013	665
02/15/02	79	62	47	19	14	9	25	8	9	1022	1017	736
02/14/02	80	62	47	21	14	8	29	8	12	1019	1013	670
02/13/02	78	60	43	14	11	8	24	7	8	1021	1014	604
02/12/02	76	59	43	15	10	5	22	7	9	1021	1013	720
02/11/02	75	58	39	14	10	6	31	7	9	1030	1018	725
02/10/02	72	57	44	12	9	6	20	8	19	1033	1027	720
02/09/02	69	59	48	22	6	-5	29	5	18	1028	1021	714
02/08/02	76	57	38	23	18	13	46	10	10	1023	1015	687
02/07/02	76	56	38	18	13	7	29	8	8	1026	1017	692
02/06/02	70	55	42	11	7	2	19	7	8	1025	1018	703
02/05/02	72	56	41	26	12	4	47	6	13	1022	1016	698
02/04/02	72	58	45	40	33	18	66	20	10	1023	1015	670
02/03/02	69	52	35	35	28	19	56	27	7	1026	1019	626
02/02/02	59	51	46	27	22	18	38	23	8	1023	1018	269
02/01/02	63	49	34	24	17	10	57	15	12	1027	1017	626
Summary:	85	60	34	40	16	-8	66	3	19	1033	1006	835

FCD of Maricopa County ALERT System

South Mountain Park Weather Statistics - February 2002

DeviceID	6512	6512	6512	6508	6508	6508	6511	6511	6504	6514	6514	6513
StatType	max	mean	min	max	mean	min	max	min	max	max	min	max
DataType	temp	temp	temp	dewpnt	dewpnt	dewpnt	rhumid	rhumid	pkwind	baropr	baropr	solrad
Units	DegF	DegF	DegF	DegF	DegF	DegF	rh%	rh%	mph	mb	mb	wsqm

Daily Sensor Statistics

02/28/02	75	66	57	17	4	-4	15	4	19	1011	1004	709
02/27/02	76	65	57	8	-2	-19	9	3	14	1015	1009	676
02/26/02	75	66	58	11	-2	-12	12	3	17	1022	1015	714
02/25/02	78	67	55	20	15	6	22	6	10	1021	1016	703
02/24/02	76	68	59	20	15	10	15	9	12	1017	1011	714
02/23/02	77	70	61	16	11	3	12	5	15	1019	1010	665
02/22/02	81	68	57	17	10	-1	14	6	16	1026	1018	698
02/21/02	76	66	56	32	16	-2	35	5	14	1026	1021	681
02/20/02	68	60	50	29	24	21	34	15	9	1024	1018	665
02/19/02	63	55	46	29	25	22	49	21	13	1023	1017	709
02/18/02	59	53	48	39	32	25	64	31	17	1017	1009	742
02/17/02	68	62	48	36	20	13	48	11	16	1015	1010	544
02/16/02	79	68	59	22	20	15	22	10	11	1020	1014	610
02/15/02	73	64	55	18	12	6	15	8	9	1021	1018	698
02/14/02	71	63	54	20	14	3	24	8	11	1018	1014	714
02/13/02	72	64	57	11	8	4	12	7	14	1019	1014	621
02/12/02	71	61	49	13	7	3	14	7	8	1020	1012	648
02/11/02	67	57	49	12	7	-1	19	7	15	1031	1019	648
02/10/02	67	55	47	11	7	4	17	8	22	1034	1028	643
02/09/02	62	55	48	24	4	-7	26	5	18	1029	1020	637
02/08/02	69	60	52	24	16	8	24	11	11	1022	1015	621
02/07/02	71	59	48	14	10	3	20	8	7	1024	1018	626
02/06/02	63	54	46	8	4	0	14	9	14	1024	1018	626
02/05/02	65	56	50	33	8	1	41	7	16	1022	1018	626
02/04/02	67	58	52	39	32	17	59	18	13	1023	1014	593
02/03/02	62	53	47	34	27	17	46	28	12	1026	1020	632
02/02/02	56	52	46	24	19	14	33	19	9	1025	1018	357
02/01/02	57	48	38	20	14	10	43	17	18	1028	1019	577
Summary:	81	60	38	39	13	-19	64	3	22	1034	1004	742

FCD of Maricopa County ALERT System
Thompson Peak Weather Statistics - February 2002

DeviceID	5947	5947	5947	5943	5943	5943	5946	5946
StatType	max	mean	min	max	mean	min	max	min
DataType	temp	temp	temp	dewpnt	dewpnt	dewpnt	rhumid	rhumid
Units	DegF	DegF	DegF	DegF	DegF	DegF	rh%	rh%

Daily Sensor Statistics

02/28/02	70	61	55	18	6	1	21	7
02/27/02	73	60	51	9	-1	-7	11	5
02/26/02	74	61	52	5	-2	-6	9	4
02/25/02	71	62	51	22	16	3	24	8
02/24/02	70	62	55	22	18	11	21	12
02/23/02	75	65	58	18	13	10	14	9
02/22/02	76	62	52	15	8	1	14	7
02/21/02	73	61	54	28	14	0	32	6
02/20/02	64	55	48	27	24	21	38	22
02/19/02	58	49	41	27	24	22	54	29
02/18/02	54	46	40	38	32	25	84	39
02/17/02	65	56	48	34	19	14	57	15
02/16/02	74	62	55	23	21	18	27	13
02/15/02	67	59	52	21	16	7	21	12
02/14/02	68	58	50	21	16	8	28	11
02/13/02	68	58	52	15	10	6	16	9
02/12/02	67	57	49	14	8	2	15	8
02/11/02	67	52	43	11	8	5	18	9
02/10/02	63	49	40	11	8	5	24	11
02/09/02	57	48	39	15	4	-2	21	8
02/08/02	64	56	50	18	14	6	23	11
02/07/02	68	55	46	16	8	4	17	9
02/06/02	58	49	40	8	4	1	17	10
02/05/02	60	49	43	19	6	0	27	9
02/04/02	63	52	46	36	29	21	53	29
02/03/02	59	49	42	34	25	15	59	30
02/02/02	54	46	44	23	17	14	39	24
02/01/02	52	42	33	17	13	7	43	22
Summary:	76	55	33	38	14	-7	84	4

FCD of Maricopa County ALERT System
Thunderbird Academy Weather Statistics - February 2002

DeviceID	4632	4632	4632	4629	4629	4629	4631	4631
StatType	max	mean	min	max	mean	min	max	min
DataType	temp	temp	temp	dewpnt	dewpnt	dewpnt	rhumid	rhumid
Units	DegF	DegF	DegF	DegF	DegF	DegF	rh%	rh%

Daily Sensor Statistics

02/28/02	74	59	43	20	13	6	37	6
02/27/02	76	58	41	19	9	2	29	5
02/26/02	81	58	36	22	8	-9	48	3
02/25/02	77	59	41	26	20	15	48	9
02/24/02	76	59	40	24	19	15	48	10
02/23/02	77	59	43	22	18	13	38	9
02/22/02	82	63	43	19	10	-3	24	5
02/21/02	79	61	40	27	14	-3	61	4
02/20/02	70	53	36	29	25	21	62	16
02/19/02	65	49	34	28	25	22	72	20
02/18/02	59	52	45	35	29	22	61	30
02/17/02	65	56	51	30	19	14	40	16
02/16/02	47	47	47	--	--	--	--	--
02/15/02	63	55	39	25	17	11	43	11
02/14/02	72	56	41	25	17	10	39	9
02/13/02	75	55	37	19	15	9	46	7
02/12/02	75	52	30	17	14	9	54	7
02/11/02	70	51	33	17	11	7	38	8
02/10/02	69	55	44	13	7	4	25	8
02/09/02	63	54	40	19	3	-5	39	5
02/08/02	69	51	33	21	17	13	57	11
02/07/02	71	49	28	18	14	11	59	9
02/06/02	65	48	29	15	8	0	44	8
02/05/02	69	54	38	34	6	-1	56	6
02/04/02	70	54	37	35	30	23	66	26
02/03/02	67	47	29	31	26	22	84	21
02/02/02	57	46	35	25	22	18	67	20
02/01/02	63	43	23	25	17	12	86	14

Summary: 82 54 23 35 16 -9 86 3

Sensors 4631 down most of 2/15 1540 to 2/17 2326. Sensor 4632 down most of 2/15 1010 to 2/17 1726. Sensor 4629 down most of 2/15 1510 to 2/17 1726.

FCD of Maricopa County ALERT System
Tiger Wash Fan Weather Statistics - February 2002

DeviceID	5142	5142	5142	5146	5146	5146	5141	5141	5134	5144	5144	5143
StatType	max	mean	min	max	mean	min	max	min	max	max	min	max
DataType	temp	temp	temp	dewpnt	dewpnt	dewpnt	rhumid	rhumid	pkwind	baropr	baropr	solrad
Units	DegF	DegF	DegF	DegF	DegF	DegF	rh%	rh%	mph	mb	mb	wsqm

Daily Sensor Statistics

02/28/02	77	60	43	6	1	-5	14	4	15	1012	1005	808
02/27/02	78	60	43	3	-1	-5	11	4	8	1016	1010	780
02/26/02	77	59	40	6	0	-5	15	4	13	1022	1014	813
02/25/02	83	62	41	14	11	5	26	5	14	1022	1015	780
02/24/02	78	60	43	22	15	5	25	9	19	1017	1009	648
02/23/02	78	63	45	15	6	-1	13	6	10	1016	1009	725
02/22/02	82	64	49	13	3	-1	16	4	14	1024	1016	753
02/21/02	84	66	49	29	18	3	45	5	19	1026	1019	758
02/20/02	71	56	40	35	24	15	48	16	13	1023	1018	709
02/19/02	66	51	34	26	21	16	52	17	14	1021	1014	736
02/18/02	61	50	41	35	27	18	70	23	19	1014	1008	709
02/17/02	64	54	43	37	20	10	54	16	16	1013	1008	505
02/16/02	76	62	46	22	16	9	25	11	17	1019	1012	720
02/15/02	75	58	45	15	11	10	14	8	11	1021	1017	747
02/14/02	76	58	42	12	9	4	18	7	10	1018	1013	736
02/13/02	73	58	45	9	5	-1	14	7	11	1019	1013	747
02/12/02	74	54	37	7	2	-1	18	6	13	1018	1013	731
02/11/02	72	53	36	10	4	0	19	7	10	1026	1017	703
02/10/02	67	54	42	7	4	0	15	7	27	1031	1025	692
02/09/02	65	56	49	23	2	-3	27	5	28	1025	1017	687
02/08/02	70	54	35	29	12	0	30	9	15	1020	1016	665
02/07/02	71	51	33	8	4	0	22	7	8	1023	1018	670
02/06/02	66	49	32	5	3	-1	22	7	11	1022	1017	681
02/05/02	68	51	33	10	6	2	29	7	15	1021	1015	676
02/04/02	67	52	38	24	15	10	35	12	13	1020	1015	643
02/03/02	68	48	31	22	15	8	41	16	10	1023	1018	659
02/02/02	59	45	35	13	7	1	31	14	7	1018	1014	440
02/01/02	60	42	26	8	2	-3	27	9	13	1021	1015	560

Summary: 84 55 26 37 9 -5 70 4 28 1031 1005 813
Sensors 5141, 5142 and 5146 down 2/14 2045 to 2/15 0840. Sensors 5143 and 5144 down most of 2/14 1530 to 2/15 0930. Sensor 5134 down most of 2/14 1508 to 2/15 0323. Sensors 5143 and 5144 down most of 2/7 2300 to 2/8 1051. Sensor 5143 down 2/2 0220-1050.

FCD of Maricopa County ALERT System
Usery Mtn. Park Weather Statistics - February 2002

DeviceID	6652	6652	6652	6646	6646	6646	6651	6651	6644	6654	6654	6653
StatType	max	mean	min	max	mean	min	max	min	max	max	min	max
DataType	temp	temp	temp	dewpnt	dewpnt	dewpnt	rhumid	rhumid	pkwind	baropr	baropr	solrad
Units	DegF	DegF	DegF	DegF	DegF	DegF	rh%	rh%	mph	mb	mb	wsqm

Daily Sensor Statistics

02/28/02	76	65	54	7	3	-2	11	4	13	1011	1005	758
02/27/02	77	64	54	8	-1	-22	10	3	12	1016	1010	643
02/26/02	79	65	53	14	-10	-29	16	1	21	1020	1014	775
02/25/02	77	64	48	20	16	11	28	8	10	1020	1016	758
02/24/02	76	65	52	18	14	9	16	9	11	1017	1011	736
02/23/02	79	67	56	18	13	8	16	6	13	1017	1010	714
02/22/02	81	69	59	14	8	-8	13	4	27	1024	1017	753
02/21/02	80	65	51	25	12	-6	34	3	20	1024	1020	742
02/20/02	70	57	44	25	23	21	45	14	10	1022	1017	720
02/19/02	65	53	42	26	25	22	51	20	12	1021	1016	725
02/18/02	60	53	48	39	31	25	69	30	12	1016	1010	813
02/17/02	70	61	54	27	18	15	32	12	15	1014	1009	621
02/16/02	81	69	57	22	20	17	22	9	16	1018	1012	687
02/15/02	75	63	51	21	15	9	20	9	14	1020	1016	725
02/14/02	74	62	51	21	15	9	27	8	9	1018	1013	714
02/13/02	77	65	54	14	9	3	16	6	19	1018	1013	632
02/12/02	74	59	47	11	7	0	16	6	12	1019	1012	703
02/11/02	72	58	51	9	7	2	16	5	22	1028	1018	698
02/10/02	69	56	46	10	6	4	16	7	25	1031	1026	687
02/09/02	66	55	44	18	4	-8	28	4	18	1026	1018	692
02/08/02	70	58	45	19	16	12	30	9	9	1020	1015	676
02/07/02	72	57	44	16	12	6	23	9	12	1022	1017	676
02/06/02	65	55	47	11	7	1	17	9	19	1021	1017	676
02/05/02	68	57	49	35	9	-1	55	6	20	1020	1016	676
02/04/02	71	60	49	40	34	25	54	29	19	1019	1014	753
02/03/02	67	55	42	39	32	24	55	32	18	1022	1017	670
02/02/02	60	52	43	29	21	13	48	17	12	1021	1015	297
02/01/02	62	51	41	17	12	6	26	14	24	1022	1016	665
Summary:	81	60	41	40	13	-29	69	1	27	1031	1005	813

FCD of Maricopa County ALERT System
Wickenburg Airport Weather Statistics - February 2002

DeviceID	7122	7122	7122	7116	7116	7116	7121	7121	7114	7124	7124	7123
StatType	max	mean	min	max	mean	min	max	min	max	max	min	max
DataType	temp	temp	temp	dewpnt	dewpnt	dewpnt	rhumid	rhumid	pkwind	baropr	baropr	solrad
Units	DegF	DegF	DegF	DegF	DegF	DegF	rh%	rh%	mph	mb	mb	wsqm

Daily Sensor Statistics

02/28/02	75	59	42	2	-4	-14	13	3	14	1009	1003	808
02/27/02	77	59	44	1	-6	-13	10	3	9	1013	1008	780
02/26/02	79	62	48	-2	-9	-15	8	2	11	1019	1012	808
02/25/02	78	62	42	15	6	-3	26	4	18	1019	1013	797
02/24/02	73	58	42	17	12	4	22	8	21	1014	1007	797
02/23/02	75	61	44	10	4	-3	14	7	13	1014	1008	632
02/22/02	80	62	45	2	-3	-9	11	3	9	1022	1014	780
02/21/02	78	63	50	29	10	-11	40	3	17	1023	1017	775
02/20/02	70	55	35	30	22	16	44	15	13	1019	1015	758
02/19/02	64	49	31	24	19	16	59	14	16	1017	1012	791
02/18/02	57	48	37	35	26	17	80	23	16	1011	1005	824
02/17/02	64	53	42	32	18	12	53	14	14	1010	1005	511
02/16/02	73	61	45	19	16	11	28	9	19	1016	1011	692
02/15/02	73	58	42	14	10	5	19	7	12	1018	1013	714
02/14/02	71	56	42	16	7	3	17	7	11	1014	1011	802
02/13/02	72	56	38	7	3	-3	18	5	15	1016	1011	769
02/12/02	73	54	37	2	-2	-8	16	4	10	1015	1012	725
02/11/02	69	51	32	2	-1	-5	18	5	12	1024	1015	725
02/10/02	67	53	41	6	2	-3	16	5	22	1028	1023	714
02/09/02	61	53	43	20	-2	-8	26	5	21	1023	1015	714
02/08/02	70	53	34	27	11	-1	38	7	13	1017	1013	692
02/07/02	70	51	33	4	2	-1	21	5	11	1019	1015	714
02/06/02	67	49	32	4	0	-4	20	5	11	1019	1015	698
02/05/02	69	52	38	9	0	-11	22	4	14	1017	1013	698
02/04/02	68	52	37	24	15	9	36	14	11	1017	1013	676
02/03/02	65	48	31	24	17	12	46	16	8	1019	1015	681
02/02/02	59	46	34	16	10	1	40	15	10	1016	1011	484
02/01/02	60	42	28	9	2	-9	30	8	10	1018	1013	615

Summary: 80 54 28 35 7 -15 80 2 22 1028 1003 824

Sensor 7122 down 2/1 0134-0834. Sensor 7123 down most of 2/1 0149-1119. Sensor 7124 down 2/1 0349-1617.

FCD of Maricopa County ALERT System
ACDC @ 67th Ave. Weather Statistics - March 2002

DeviceID	5522	5522	5522	5518	5518	5518	5521	5521
StatType	max	mean	min	max	mean	min	max	min
DataType	temp	temp	temp	dewpnt	dewpnt	dewpnt	rhumid	rhumid
Units	DegF	DegF	DegF	DegF	DegF	DegF	rh%	rh%

Daily Sensor Statistics

03/31/02	91	72	51	39	34	25	63	9
03/30/02	82	66	48	40	38	34	68	20
03/29/02	72	61	52	43	38	32	65	29
03/28/02	78	64	50	44	26	17	60	13
03/27/02	82	65	47	28	22	17	38	9
03/26/02	83	65	47	29	24	15	48	7
03/25/02	74	60	46	32	29	25	57	15
03/24/02	68	59	49	35	31	25	58	21
03/23/02	74	64	48	30	22	15	35	10
03/22/02	87	70	52	26	19	14	33	6
03/21/02	92	71	48	24	17	12	29	5
03/20/02	85	64	43	21	16	10	35	5
03/19/02	73	59	42	27	19	9	52	7
03/18/02	65	55	49	31	27	22	46	25
03/17/02	62	52	37	28	24	18	64	19
03/16/02	58	49	38	24	18	10	38	19
03/15/02	64	51	37	12	3	-3	28	5
03/14/02	67	55	42	18	10	2	33	7
03/13/02	82	66	49	30	24	8	39	9
03/12/02	84	65	45	28	20	14	34	7
03/11/02	83	65	45	24	14	2	36	4
03/10/02	83	64	43	27	22	14	50	10
03/09/02	80	61	43	33	26	19	64	10
03/08/02	70	58	49	44	36	26	81	21
03/07/02	77	60	47	45	27	11	60	12
03/06/02	78	58	37	17	6	-9	33	3
03/05/02	77	55	33	13	3	-9	30	3
03/04/02	75	53	33	10	-5	-15	19	2
03/03/02	67	48	31	5	-6	-14	20	3
03/02/02	60	50	42	-1	-6	-11	11	5
03/01/02	68	57	45	24	4	-24	29	2
Summary:	92	60	31	45	19	-24	81	2

**FCD of Maricopa County ALERT System
Bartlett Lake Weather Statistics - March 2002**

DeviceID	5912	5912	5912	5908	5908	5908	5911	5911	5904	5914	5914	5913
StatType	max	mean	min	max	mean	min	max	min	max	max	min	max
DataType	temp	temp	temp	dewpnt	dewpnt	dewpnt	rhumid	rhumid	pkwind	baropr	baropr	solrad
Units	DegF	DegF	DegF	DegF	DegF	DegF	rh%	rh%	mph	mb	mb	wsqm

Daily Sensor Statistics

03/31/02	92	73	55	42	33	25	60	9	19	1018	1012	907
03/30/02	82	66	49	46	40	35	81	19	16	1019	1013	896
03/29/02	73	63	55	50	43	30	81	26	23	1016	1011	1000
03/28/02	88	68	51	37	26	17	37	7	28	1016	1010	978
03/27/02	82	65	48	29	22	17	38	8	17	1018	1012	802
03/26/02	83	66	51	33	24	15	46	8	18	1019	1013	912
03/25/02	76	61	48	37	31	25	65	15	15	1018	1012	885
03/24/02	69	61	54	37	33	27	54	24	21	1014	1010	995
03/23/02	76	65	50	35	22	13	48	9	23	1015	1010	885
03/22/02	86	72	56	33	20	14	30	7	21	1020	1012	874
03/21/02	91	74	55	24	16	10	25	5	23	1022	1016	912
03/20/02	85	65	47	26	17	9	37	5	18	1023	1017	885
03/19/02	78	61	47	34	21	10	56	7	23	1020	1013	868
03/18/02	68	58	51	34	28	22	52	17	21	1014	1009	1099
03/17/02	64	55	46	31	24	19	47	17	23	1017	1010	857
03/16/02	58	49	37	26	18	1	51	14	27	1016	1010	929
03/15/02	63	52	40	18	7	-2	34	7	26	1016	1010	857
03/14/02	66	57	45	24	12	4	35	8	25	1013	1008	830
03/13/02	81	67	48	30	26	16	39	10	34	1014	1007	835
03/12/02	83	65	47	32	19	13	41	7	16	1020	1013	846
03/11/02	83	65	48	30	18	11	39	6	17	1022	1014	841
03/10/02	85	66	50	31	24	15	39	7	29	1021	1014	802
03/09/02	80	61	48	39	25	16	73	10	17	1025	1019	824
03/08/02	69	58	49	48	41	33	86	28	17	1018	1010	769
03/07/02	72	60	44	48	28	5	64	9	30	1017	1010	835
03/06/02	77	58	39	22	6	-9	30	3	15	1021	1013	841
03/05/02	76	57	42	20	3	-9	30	3	19	1022	1015	846
03/04/02	74	56	41	18	-3	-14	27	3	19	1025	1016	819
03/03/02	67	51	37	4	-8	-17	19	3	20	1025	1020	813
03/02/02	58	50	42	3	-4	-8	14	5	27	1021	1012	797
03/01/02	70	57	44	27	7	-20	39	3	33	1012	1005	769

Summary: 92 61 37 50 20 -20 86 3 34 1025 1005 1099

Sensors 5913 and 5914 down most of 3/8 0559-1329.

FCD of Maricopa County ALERT System
Carefree Ranch Weather Statistics - March 2002

DeviceID	4932	4932	4932	4928	4928	4928	4931	4931	4924	4933
StatType	max	mean	min	max	mean	min	max	min	max	max
DataType	temp	temp	temp	dewpnt	dewpnt	dewpnt	rhumid	rhumid	pkwind	solrad
Units	DegF	DegF	DegF	DegF	DegF	DegF	rh%	rh%	mph	wsqm

Daily Sensor Statistics

03/31/02	85	71	54	39	32	24	45	12	15	863
03/30/02	76	62	47	40	37	35	66	23	13	852
03/29/02	66	57	49	46	39	30	84	32	18	901
03/28/02	78	66	57	34	23	14	34	9	19	516
03/27/02	76	63	52	22	18	16	24	10	12	769
03/26/02	76	63	48	26	21	15	41	9	15	890
03/25/02	67	55	40	33	28	25	60	24	13	901
03/24/02	60	52	42	34	30	25	70	30	20	1005
03/23/02	68	60	49	29	19	12	38	13	19	929
03/22/02	79	70	59	26	18	13	19	9	19	846
03/21/02	84	72	62	21	14	7	19	7	23	868
03/20/02	81	64	46	20	14	9	30	7	13	863
03/19/02	69	56	42	23	17	13	37	11	22	852
03/18/02	60	51	45	29	25	21	55	26	21	907
03/17/02	56	48	37	26	22	19	59	23	19	830
03/16/02	51	44	35	23	15	1	43	17	23	863
03/15/02	55	47	36	10	4	-2	25	7	20	841
03/14/02	59	50	41	17	10	3	32	10	20	819
03/13/02	75	64	52	31	24	14	30	12	27	819
03/12/02	77	66	54	25	17	12	26	9	14	813
03/11/02	78	65	53	19	14	4	23	6	17	830
03/10/02	77	65	52	27	22	17	28	12	14	863
03/09/02	75	59	46	33	25	15	61	10	12	813
03/08/02	63	51	43	46	38	30	95	30	18	956
03/07/02	65	58	49	47	24	0	84	9	17	901
03/06/02	70	57	43	13	3	-5	18	4	13	780
03/05/02	70	56	44	8	-1	-6	16	4	11	857
03/04/02	69	53	41	5	-9	-16	15	4	14	824
03/03/02	61	45	30	-3	-9	-16	16	4	21	813
03/02/02	53	43	35	4	-5	-9	14	6	29	758
03/01/02	64	54	43	19	4	-17	25	4	28	731
Summary:	85	58	30	47	17	-17	95	4	29	1005

FCD of Maricopa County ALERT System
Columbia Hill Weather Statistics - March 2002

DeviceID	5687	5687	5687	5683	5683	5683	5686	5686
StatType	max	mean	min	max	mean	min	max	min
DataType	temp	temp	temp	dewpnt	dewpnt	dewpnt	rhumid	rhumid
Units	DegF	DegF	DegF	DegF	DegF	DegF	rh%	rh%

Daily Sensor Statistics

03/31/02	58	52	51	34	32	32	50	41
03/30/02	82	65	47	41	38	34	73	18
03/29/02	74	61	53	49	42	39	86	31
03/28/02	79	66	51	41	25	17	48	9
03/27/02	59	52	48	20	14	13	23	18
03/26/02	80	64	49	27	21	14	38	8
03/25/02	73	58	41	31	28	24	62	18
03/24/02	65	57	48	36	32	25	62	26
03/23/02	75	63	47	27	15	10	29	9
03/22/02	84	69	53	19	15	11	18	7
03/21/02	88	70	51	18	12	5	14	5
03/20/02	85	64	44	17	13	8	28	5
03/19/02	76	59	39	24	18	11	45	8
03/18/02	63	52	44	34	30	24	66	28
03/17/02	60	49	34	28	21	16	57	19
03/16/02	57	47	36	24	13	-1	36	15
03/15/02	62	49	33	8	2	-4	24	5
03/14/02	66	54	40	15	8	1	30	7
03/13/02	81	65	49	32	22	3	29	9
03/12/02	83	66	48	19	14	9	19	8
03/11/02	82	67	52	17	13	7	21	6
03/10/02	83	65	48	25	17	9	32	7
03/09/02	77	59	40	28	20	15	45	10
03/08/02	69	58	46	43	32	9	84	14
03/07/02	71	60	47	42	24	1	53	9
03/06/02	75	58	40	8	-2	-8	10	4
03/05/02	76	56	36	-5	-8	-12	9	4
03/04/02	73	52	30	-8	-13	-19	10	2
03/03/02	63	49	27	-2	-7	-17	13	6
03/02/02	56	45	32	1	-4	-11	17	7
03/01/02	66	54	40	19	0	-19	30	3

Summary: 88 58 27 49 16 -19 86 2

All sensors down most of 3/3 1300 to 3/4 0106; also 3/31 0620-2400. Sensors 5686 and 5683 down 3/27 0721-2336.

FCD of Maricopa County ALERT System Crossroads Park Weather Statistics - March 2002

DeviceID	6622	6622	6622	6616	6616	6616	6621	6621	6614	6624	6624	6626
StatType	max	mean	min	max	mean	min	max	min	max	max	min	max
DataType	temp	temp	temp	dewpnt	dewpnt	dewpnt	rhumid	rhumid	pkwind	baropr	baropr	solrad
Units	DegF	DegF	DegF	DegF	DegF	DegF	rh%	rh%	mph	mb	mb	wsqm

Daily Sensor Statistics

03/31/02	90	72	54	43	31	22	54	8	10	1015	1010	830
03/30/02	81	65	50	41	36	25	64	12	11	1016	1012	819
03/29/02	73	63	51	45	39	35	73	25	20	1014	1010	808
03/28/02	85	66	49	32	25	17	41	8	23	1013	1008	835
03/27/02	82	64	45	36	23	15	58	8	10	1015	1012	758
03/26/02	82	63	52	40	23	12	50	7	11	1015	1012	830
03/25/02	73	58	44	34	28	18	60	12	14	1015	1011	791
03/24/02	71	61	52	36	31	24	50	18	19	1012	1009	901
03/23/02	79	66	51	31	22	13	41	7	17	1013	1009	890
03/22/02	91	72	55	37	22	7	44	4	15	1015	1010	808
03/21/02	91	71	47	30	20	7	41	4	19	1017	1012	852
03/20/02	85	63	40	29	19	5	60	5	9	1020	1014	808
03/19/02	73	58	42	41	28	12	89	8	15	1018	1013	786
03/18/02	67	58	50	39	27	22	66	18	14	1013	1009	819
03/17/02	68	54	39	30	24	15	64	13	19	1016	1010	775
03/16/02	62	51	34	31	20	10	57	15	22	1015	1011	808
03/15/02	65	51	36	23	8	-11	47	4	14	1013	1010	786
03/14/02	68	58	43	18	10	3	30	7	18	1011	1008	747
03/13/02	83	68	52	33	26	15	43	11	21	1011	1004	764
03/12/02	85	66	49	30	21	11	40	6	10	1016	1011	769
03/11/02	84	64	44	33	20	7	58	5	10	1018	1013	764
03/10/02	85	65	47	38	29	18	71	8	12	1018	1012	835
03/09/02	81	63	45	50	33	23	92	12	11	1022	1017	753
03/08/02	69	60	51	56	45	33	100	27	17	1018	1009	819
03/07/02	75	61	45	54	27	7	86	10	28	1013	1008	599
03/06/02	78	59	38	22	7	-7	30	3	9	1017	1012	725
03/05/02	78	55	36	23	7	-17	53	2	6	1019	1015	709
03/04/02	76	54	29	20	1	-21	59	2	8	1023	1016	736
03/03/02	67	52	35	7	-8	-20	28	2	15	1024	1020	731
03/02/02	63	51	37	14	-4	-10	36	5	16	1020	1011	720
03/01/02	70	58	47	27	10	-18	33	3	21	1011	1005	676

Summary: 91 61 29 56 21 -21 100 2 28 1024 1004 901

All sensors down multiple periods 3/13 0800 to 3/14 1500. Sensors 6621, 6622, 6616 and 6624 down multiple periods 3/25 0600 to 3/26 1200.

FCD of Maricopa County ALERT System
Durango Complex Weather Statistics - March 2002

DeviceID	4702	4702	4702	4698	4698	4698	4701	4701	4694	4704	4704	4703
StatType	max	mean	min	max	mean	min	max	min	max	max	min	max
DataType	temp	temp	temp	dewpnt	dewpnt	dewpnt	rhumid	rhumid	pkwind	baropr	baropr	solrad
Units	DegF	DegF	DegF	DegF	DegF	DegF	rh%	rh%	mph	mb	mb	wsqm

Daily Sensor Statistics

03/31/02	91	74	53	39	34	29	52	11	10	1015	1008	824
03/30/02	81	68	51	43	39	34	66	20	11	1017	1011	813
03/29/02	73	63	52	42	39	35	71	29	13	1016	1011	813
03/28/02	83	66	51	47	28	21	65	11	28	1015	1007	670
03/27/02	80	67	50	32	25	21	41	11	8	1016	1012	736
03/26/02	85	67	50	34	25	15	47	7	10	1017	1011	808
03/25/02	75	62	48	34	29	24	50	14	12	1017	1013	802
03/24/02	69	61	51	35	32	26	53	21	16	1014	1009	830
03/23/02	77	67	51	31	23	18	34	11	18	1013	1009	846
03/22/02	88	73	55	29	21	15	29	7	10	1017	1010	791
03/21/02	93	73	52	26	19	14	29	6	18	1019	1012	841
03/20/02	85	65	44	25	19	11	45	6	11	1024	1016	786
03/19/02	74	58	41	31	24	16	60	10	15	1021	1016	780
03/18/02	66	58	51	31	28	21	43	23	16	1016	1011	819
03/17/02	65	55	41	28	24	18	54	16	13	1020	1012	775
03/16/02	62	53	43	25	19	5	38	14	22	1018	1014	885
03/15/02	64	53	40	12	6	-3	30	5	15	1017	1011	786
03/14/02	67	57	48	19	13	6	25	8	18	1013	1009	764
03/13/02	85	69	51	32	27	13	43	12	22	1012	1003	758
03/12/02	85	68	50	29	23	16	38	8	11	1020	1011	764
03/11/02	83	67	49	27	18	8	34	5	13	1021	1015	753
03/10/02	81	65	48	33	27	17	53	9	18	1022	1014	747
03/09/02	82	62	44	38	31	24	74	12	12	1026	1020	747
03/08/02	69	59	49	46	39	32	81	26	14	1021	1011	742
03/07/02	73	62	52	51	28	10	84	14	20	1015	1009	654
03/06/02	79	60	38	19	9	-2	41	4	9	1021	1013	676
03/05/02	77	57	36	16	6	-8	33	3	8	1024	1016	742
03/04/02	74	54	35	13	0	-14	31	3	10	1030	1019	709
03/03/02	64	49	32	8	-2	-9	25	4	11	1031	1024	709
03/02/02	61	51	38	2	-3	-9	18	5	18	1026	1014	692
03/01/02	68	58	46	29	9	-18	34	3	26	1014	1005	632
Summary:	93	62	32	51	21	-18	84	3	28	1031	1003	885

FCD of Maricopa County ALERT System Estrella Fan Weather Statistics - March 2002

DeviceID	6892	6892	6892	6888	6888	6888	6891	6891	6883	6894	6894	6896
StatType	max	mean	min	max	mean	min	max	min	max	max	min	max
DataType	temp	temp	temp	dewpnt	dewpnt	dewpnt	rhumid	rhumid	pkwind	baropr	baropr	solrad
Units	DegF	DegF	DegF	DegF	DegF	DegF	rh%	rh%	mph	mb	mb	wsqm

Daily Sensor Statistics

03/31/02	97	77	58	34	31	24	38	8	9	1015	1010	808
03/30/02	86	69	53	42	37	32	61	15	11	1016	1012	802
03/29/02	75	64	52	43	37	29	56	27	9	1015	1011	824
03/28/02	79	66	55	33	22	14	33	9	14	1014	1010	429
03/27/02	82	69	55	26	20	17	21	9	8	1015	1012	742
03/26/02	86	68	52	27	22	14	33	7	10	1016	1012	791
03/25/02	75	62	47	32	28	22	51	14	13	1016	1013	791
03/24/02	70	60	50	36	32	26	57	23	15	1014	1010	824
03/23/02	77	67	54	32	20	8	34	8	14	1014	1010	813
03/22/02	91	76	61	18	13	9	14	5	11	1017	1012	802
03/21/02	93	78	62	19	13	8	11	5	15	1018	1014	775
03/20/02	86	68	48	19	13	5	27	4	15	1021	1016	791
03/19/02	77	61	45	30	21	13	54	8	18	1020	1015	780
03/18/02	65	57	49	32	29	24	50	25	13	1015	1011	835
03/17/02	65	55	40	28	24	20	56	18	15	1017	1012	769
03/16/02	62	53	44	27	20	4	40	13	18	1017	1013	791
03/15/02	66	53	37	7	2	-3	19	6	12	1015	1012	775
03/14/02	69	57	44	18	11	2	30	7	16	1013	1010	753
03/13/02	84	71	59	30	25	11	25	12	21	1013	1006	753
03/12/02	88	69	52	22	18	12	23	7	9	1018	1012	742
03/11/02	86	69	52	19	14	7	21	5	14	1019	1015	753
03/10/02	85	66	49	29	25	17	44	9	9	1020	1014	791
03/09/02	80	63	47	39	30	23	61	16	15	1023	1019	736
03/08/02	71	59	50	48	39	26	80	27	11	1020	1011	824
03/07/02	73	65	53	53	27	-4	92	5	13	1015	1010	604
03/06/02	81	63	45	2	-4	-9	9	3	8	1018	1014	714
03/05/02	81	58	41	-1	-7	-14	10	2	9	1020	1016	775
03/04/02	78	60	44	-1	-11	-17	7	2	23	1024	1018	731
03/03/02	66	53	38	-4	-8	-12	10	4	19	1026	1022	731
03/02/02	61	53	47	0	-3	-7	10	6	22	1023	1014	714
03/01/02	68	61	52	32	9	-10	33	4	19	1014	1006	681
Summary:	97	64	37	53	18	-17	92	2	23	1026	1006	835

FCD of Maricopa County ALERT System
Fountain Hills Fire Station Weather Statistics - March 2002

DeviceID	5952	5952	5952	5948	5948	5948	5951	5951
StatType	max	mean	min	max	mean	min	max	min
DataType	temp	temp	temp	dewpnt	dewpnt	dewpnt	rhumid	rhumid
Units	DegF	DegF	DegF	DegF	DegF	DegF	rh%	rh%

Daily Sensor Statistics

03/31/02	91	74	55	39	34	28	50	11
03/30/02	83	67	50	44	39	35	69	19
03/29/02	73	63	53	49	42	37	82	30
03/28/02	88	70	54	37	25	17	33	8
03/27/02	81	67	51	26	21	17	30	10
03/26/02	84	66	50	30	24	18	45	9
03/25/02	74	61	45	34	29	26	62	16
03/24/02	69	60	50	37	33	28	58	25
03/23/02	77	67	51	32	22	17	30	11
03/22/02	89	73	57	25	21	17	23	7
03/21/02	94	74	55	24	17	11	17	5
03/20/02	87	65	44	21	16	10	33	5
03/19/02	74	59	42	33	23	16	53	10
03/18/02	68	58	49	32	27	22	50	20
03/17/02	66	54	40	28	25	21	57	18
03/16/02	60	49	35	27	19	5	37	21
03/15/02	63	52	36	12	7	2	32	8
03/14/02	65	57	43	20	12	5	34	9
03/13/02	83	68	50	32	26	16	38	12
03/12/02	84	67	50	26	20	15	30	8
03/11/02	82	66	48	26	19	13	37	8
03/10/02	85	68	52	29	24	18	31	10
03/09/02	81	61	44	38	27	20	79	12
03/08/02	69	57	49	50	42	35	100	30
03/07/02	73	61	44	49	27	7	70	9
03/06/02	77	60	43	15	5	-3	22	4
03/05/02	77	58	41	9	1	-4	19	4
03/04/02	77	55	40	5	-4	-11	17	3
03/03/02	68	49	34	2	-6	-12	16	4
03/02/02	59	49	37	3	-2	-6	17	7
03/01/02	68	57	43	26	10	-12	37	5
Summary:	94	62	34	50	20	-12	100	3

FCD of Maricopa County ALERT System
Gila Bend Landfill Weather Statistics - March 2002

DeviceID	6912	6912	6912	6908	6908	6908	6911	6911	6904	6913
StatType	max	mean	min	max	mean	min	max	min	max	max
DataType	temp	temp	temp	dewpnt	dewpnt	dewpnt	rhumid	rhumid	pkwind	solrad
Units	DegF	DegF	DegF	DegF	DegF	DegF	rh%	rh%	mph	wsqm

Daily Sensor Statistics

03/31/02	95	75	54	38	28	22	36	8	12	923
03/30/02	85	69	49	38	33	27	54	12	14	912
03/29/02	75	61	45	40	33	25	48	25	14	912
03/28/02	75	62	50	33	22	11	34	12	26	560
03/27/02	85	66	45	25	18	12	25	8	11	813
03/26/02	86	66	48	30	19	13	29	7	12	934
03/25/02	78	61	44	29	24	15	46	11	11	907
03/24/02	71	61	52	33	29	22	49	17	22	912
03/23/02	78	66	50	31	20	7	32	8	22	956
03/22/02	92	71	49	20	11	5	20	4	18	918
03/21/02	97	73	52	17	11	4	20	4	20	962
03/20/02	87	64	43	24	11	-2	27	3	14	907
03/19/02	77	58	36	30	21	7	68	6	16	896
03/18/02	65	56	47	33	28	21	50	23	22	918
03/17/02	67	54	39	26	22	17	50	15	21	885
03/16/02	64	53	42	26	19	-1	41	11	25	934
03/15/02	67	52	33	4	0	-7	23	4	17	890
03/14/02	69	57	44	15	8	1	22	7	19	863
03/13/02	87	69	50	31	21	6	31	9	29	863
03/12/02	88	68	48	22	16	10	23	6	12	868
03/11/02	90	66	44	19	13	0	32	4	14	863
03/10/02	87	64	44	31	22	11	54	7	19	912
03/09/02	81	61	46	38	26	14	62	12	16	841
03/08/02	69	58	47	48	41	36	85	24	13	775
03/07/02	75	63	47	41	21	-5	81	6	26	687
03/06/02	84	60	40	11	-4	-14	16	2	13	808
03/05/02	82	56	33	4	-7	-18	21	2	14	940
03/04/02	76	54	36	3	-9	-22	13	2	19	835
03/03/02	66	49	33	-1	-10	-22	16	2	16	830
03/02/02	61	49	38	3	-4	-10	16	5	21	819
03/01/02	70	59	45	32	7	-9	37	4	26	780

Summary: 97 61 33 48 16 -22 85 2 29 962

Sensors 6911, 6912 and 6908 down most of 3/8 0730-2100. Sensor 6904 down most of 3/8 1504 to 3/9 0149. Sensor 6913 down most of 3/8 0735 to 3/9 0104.

FCD of Maricopa County ALERT System
Gila Bend Mountains Weather Statistics - March 2002

DeviceID	5052	5052	5052	5048	5048	5048	5051	5051	5044	5054	5054	5053
StatType	max	mean	min	max	mean	min	max	min	max	max	min	max
DataType	temp	temp	temp	dewpnt	dewpnt	dewpnt	rhumid	rhumid	pkwind	baropr	baropr	solrad
Units	DegF	DegF	DegF	DegF	DegF	DegF	rh%	rh%	mph	mb	mb	wsqm

Daily Sensor Statistics

03/31/02	97	79	64	40	29	9	36	5	15	1019	1015	890
03/30/02	90	73	57	46	40	33	64	15	12	1021	1016	890
03/29/02	81	65	53	48	44	40	80	23	10	1019	1014	868
03/28/02	75	67	60	47	27	17	64	14	21	1017	1013	560
03/27/02	87	73	60	26	20	8	27	5	11	1020	1016	852
03/26/02	87	71	59	27	21	13	29	6	13	1020	1017	912
03/25/02	81	65	50	35	29	24	50	13	15	1020	1016	879
03/24/02	76	64	52	39	33	25	61	16	17	1018	1014	929
03/23/02	83	69	60	37	22	13	42	7	18	1019	1014	923
03/22/02	92	78	64	26	14	5	20	4	11	1022	1016	890
03/21/02	96	78	66	17	9	4	9	3	26	1022	1018	929
03/20/02	83	71	58	17	11	3	18	5	18	1025	1020	874
03/19/02	75	65	56	31	21	12	36	10	20	1024	1018	863
03/18/02	65	56	47	41	34	28	63	30	21	1018	1013	599
03/17/02	69	57	43	31	26	22	55	16	11	1021	1014	846
03/16/02	66	56	44	30	25	5	59	12	22	1020	1015	956
03/15/02	70	59	53	8	1	-7	12	5	17	1019	1015	852
03/14/02	69	60	53	15	8	1	20	6	30	1017	1013	846
03/13/02	87	73	59	30	23	9	20	9	30	1017	1010	835
03/12/02	91	75	61	23	15	12	14	5	15	1022	1016	830
03/11/02	87	76	64	19	11	-1	14	4	18	1024	1019	830
03/10/02	88	73	59	24	18	2	22	5	13	1023	1018	813
03/09/02	76	66	56	31	18	1	31	7	18	1027	1022	808
03/08/02	72	62	49	50	33	4	87	8	18	1022	1013	929
03/07/02	77	67	57	51	32	-5	68	5	14	1019	1013	714
03/06/02	85	67	52	2	-12	-28	10	1	14	1022	1017	802
03/05/02	82	66	54	-5	-20	-30	6	1	18	1023	1020	907
03/04/02	72	60	45	-3	-17	-30	10	1	25	1027	1021	813
03/03/02	63	54	43	-5	-15	-23	7	2	24	1030	1025	802
03/02/02	59	53	46	0	-8	-16	11	4	27	1025	1017	797
03/01/02	65	59	53	33	7	-15	43	3	25	1017	1009	780
Summary:	97	66	43	51	16	-30	87	1	30	1030	1009	956

FCD of Maricopa County ALERT System
Hassayampa @ I-10 Weather Statistics - March 2002

DeviceID	5282	5282	5282	5278	5278	5278	5281	5281	5274	5284	5284
StatType	max	mean	min	max	mean	min	max	min	max	max	min
DataType	temp	temp	temp	dewpnt	dewpnt	dewpnt	rhumid	rhumid	pkwind	baropr	baropr
Units	DegF	DegF	DegF	DegF	DegF	DegF	rh%	rh%	mph	mb	mb

Daily Sensor Statistics

03/31/02	95	74	52	40	30	19	41	9	10	1017	1011
03/30/02	86	67	47	45	37	31	62	17	11	1019	1013
03/29/02	78	62	50	44	40	31	68	27	16	1018	1015
03/28/02	76	63	49	35	23	12	36	12	15	1017	1012
03/27/02	83	65	46	26	18	12	23	9	14	1018	1015
03/26/02	84	66	49	30	22	12	35	8	10	1019	1014
03/25/02	79	60	41	36	29	21	57	15	12	1019	1015
03/24/02	72	61	50	37	33	26	61	20	16	1016	1012
03/23/02	79	65	43	34	21	7	35	12	18	1016	1012
03/22/02	88	70	48	24	15	9	19	6	13	1019	1013
03/21/02	92	71	47	22	14	5	18	6	19	1020	1015
03/20/02	87	65	43	25	15	4	26	7	9	1024	1017
03/19/02	79	61	44	32	22	15	57	9	15	1022	1018
03/18/02	66	57	47	35	31	27	53	27	18	1018	1014
03/17/02	66	54	35	29	24	20	59	18	15	1020	1014
03/16/02	64	51	35	28	18	-3	40	13	23	1020	1016
03/15/02	68	53	37	9	4	-2	18	6	17	1018	1013
03/14/02	68	58	45	19	10	4	26	7	16	1016	1012
03/13/02	85	67	48	33	22	11	24	9	27	1015	1007
03/12/02	87	67	46	22	16	10	23	8	12	1020	1014
03/11/02	86	68	49	19	12	7	20	5	15	1022	1017
03/10/02	85	65	42	27	19	11	34	8	14	1023	1015
03/09/02	80	60	41	29	19	5	26	14	14	1026	1021
03/08/02	73	60	48	46	36	18	86	19	18	1022	1013
03/07/02	74	62	46	45	26	0	51	9	22	1017	1012
03/06/02	78	60	38	7	-1	-9	10	5	13	1021	1016
03/05/02	79	55	34	6	-5	-12	11	4	14	1023	1018
03/04/02	76	53	31	-3	-7	-13	14	4	16	1028	1020
03/03/02	66	48	29	1	-7	-13	11	4	11	1028	1025
03/02/02	67	53	41	3	-1	-8	12	5	17	1025	1017
03/01/02	69	59	44	29	7	-8	45	4	23	1017	1009
Summary:	95	61	29	46	18	-13	86	4	27	1028	1007

FCD of Maricopa County ALERT System
Horseshoe Lake Weather Statistics - March 2002

DeviceID	5892	5892	5892	5888	5888	5888	5891	5891	5884	5894	5894	5893
StatType	max	mean	min	max	mean	min	max	min	max	max	min	max
DataType	temp	temp	temp	dewpnt	dewpnt	dewpnt	rhumid	rhumid	pkwind	baropr	baropr	solrad
Units	DegF	DegF	DegF	DegF	DegF	DegF	rh%	rh%	mph	mb	mb	wsqm

Daily Sensor Statistics

03/31/02	92	70	46	39	30	22	68	9	15	1016	1011	929
03/30/02	83	64	41	41	38	32	95	17	17	1017	1013	907
03/29/02	74	61	51	50	42	34	93	30	15	1014	1011	995
03/28/02	85	65	41	34	23	15	42	7	17	1015	1008	846
03/27/02	81	63	41	21	16	13	39	7	16	1016	1013	863
03/26/02	84	63	42	30	20	12	56	6	15	1017	1013	907
03/25/02	74	58	39	33	29	25	76	16	16	1016	1012	907
03/24/02	68	58	51	35	31	26	53	22	17	1013	1010	1082
03/23/02	75	62	42	29	18	12	38	9	20	1013	1010	835
03/22/02	85	68	45	23	16	11	37	6	19	1018	1012	874
03/21/02	89	68	42	19	13	9	34	5	18	1020	1015	989
03/20/02	86	61	35	23	12	6	48	5	12	1021	1016	896
03/19/02	77	59	45	29	18	7	47	7	17	1019	1014	885
03/18/02	64	54	48	34	28	21	59	20	18	1014	1010	802
03/17/02	63	53	42	26	22	18	50	17	18	1016	1011	885
03/16/02	57	45	27	24	15	1	47	20	20	1016	1012	918
03/15/02	63	49	35	17	4	-6	39	5	17	1014	1011	874
03/14/02	66	56	45	19	9	0	29	6	20	1012	1008	857
03/13/02	81	63	40	29	23	16	54	11	22	1014	1006	841
03/12/02	84	63	40	25	16	11	45	6	17	1019	1013	846
03/11/02	84	64	42	25	14	2	39	5	14	1020	1015	846
03/10/02	82	62	37	29	21	15	55	8	15	1020	1014	819
03/09/02	79	58	41	37	23	15	85	8	11	1024	1019	830
03/08/02	68	57	46	49	39	27	86	21	17	1020	1010	995
03/07/02	72	57	40	50	24	3	86	8	19	1014	1009	824
03/06/02	76	55	31	8	-1	-10	27	3	15	1019	1014	753
03/05/02	78	53	28	6	-4	-13	32	2	13	1020	1016	813
03/04/02	75	52	30	2	-10	-17	19	2	9	1025	1017	824
03/03/02	63	46	25	5	-9	-19	37	3	19	1025	1022	819
03/02/02	55	45	36	6	-2	-8	17	6	22	1022	1013	808
03/01/02	66	56	41	18	3	-21	26	3	16	1013	1006	786
Summary:	92	58	25	50	17	-21	95	2	22	1025	1006	1082

FCD of Maricopa County ALERT System
Horsethief Basin Weather Statistics - March 2002

DeviceID	5702	5702	5702	5698	5698	5698	5701	5701	5694	5704	5704	5703
StatType	max	mean	min	max	mean	min	max	min	max	max	min	max
DataType	temp	temp	temp	dewpnt	dewpnt	dewpnt	rhumid	rhumid	pkwind	baropr	baropr	solrad
Units	DegF	DegF	DegF	DegF	DegF	DegF	rh%	rh%	mph	mb	mb	wsqm

Daily Sensor Statistics

03/31/02	73	60	50	28	20	13	32	14	15	1015	1010	912
03/30/02	67	54	44	37	26	17	50	22	16	1014	1010	912
03/29/02	58	43	34	43	36	29	100	51	19	1011	1009	1049
03/28/02	64	52	42	35	21	12	77	16	11	1012	1008	549
03/27/02	62	52	45	18	14	9	30	14	14	1013	1010	868
03/26/02	65	49	38	22	16	4	54	14	8	1014	1010	923
03/25/02	56	40	29	29	24	21	85	29	10	1013	1009	1055
03/24/02	42	35	29	30	27	21	100	52	17	1008	1006	896
03/23/02	54	46	38	20	11	7	48	14	23	1010	1007	901
03/22/02	64	55	48	18	12	6	20	12	18	1015	1011	879
03/21/02	75	58	46	14	9	2	17	7	11	1018	1013	907
03/20/02	70	53	37	13	10	7	30	8	11	1019	1014	874
03/19/02	62	42	28	19	15	10	63	14	11	1016	1010	868
03/18/02	45	31	25	33	26	20	100	54	13	1010	1005	549
03/17/02	40	30	22	24	18	12	91	41	20	1011	1006	868
03/16/02	34	28	23	18	10	-2	75	24	22	1009	1006	984
03/15/02	43	32	22	6	0	-6	41	11	15	1010	1005	857
03/14/02	49	35	25	14	4	-9	60	10	18	1008	1003	852
03/13/02	57	49	36	26	20	-6	52	12	26	1012	1003	841
03/12/02	68	54	48	16	11	6	25	11	16	1016	1011	835
03/11/02	66	51	39	15	9	5	34	10	15	1017	1013	813
03/10/02	60	51	45	22	14	1	32	11	20	1017	1011	813
03/09/02	63	46	31	22	16	5	62	16	7	1019	1015	824
03/08/02	57	39	30	37	26	8	100	24	34	1015	1004	824
03/07/02	49	42	39	38	29	13	97	28	24	1011	1006	786
03/06/02	57	47	42	13	-5	-16	28	5	22	1014	1011	830
03/05/02	57	46	40	-5	-11	-18	8	5	13	1016	1012	813
03/04/02	60	43	29	-12	-15	-22	11	3	11	1019	1013	813
03/03/02	47	30	19	-6	-12	-18	21	5	12	1019	1015	802
03/02/02	40	26	18	-1	-7	-16	27	11	19	1015	1008	797
03/01/02	50	38	24	12	-3	-20	37	4	26	1008	1003	791
Summary:	75	44	18	43	12	-22	100	3	34	1019	1003	1055

FCD of Maricopa County ALERT System Humboldt Mountain Weather Statistics - March 2002

DeviceID	4942	4942	4942	4939	4939	4939	4941	4941
StatType	max	mean	min	max	mean	min	max	min
DataType	temp	temp	temp	dewpnt	dewpnt	dewpnt	rhumid	rhumid
Units	DegF	DegF	DegF	DegF	DegF	DegF	rh%	rh%

Daily Sensor Statistics

03/31/02	80	67	56	34	27	20	44	13
03/30/02	71	58	45	41	36	32	70	28
03/29/02	63	50	42	43	39	36	98	48
03/28/02	69	60	51	34	21	11	54	11
03/27/02	68	60	55	17	13	6	20	10
03/26/02	69	57	47	25	18	10	40	9
03/25/02	60	49	40	31	27	24	68	28
03/24/02	52	43	36	33	30	25	91	37
03/23/02	60	54	46	28	14	7	49	12
03/22/02	71	64	57	18	14	9	17	9
03/21/02	73	65	56	12	8	2	12	7
03/20/02	73	59	48	13	9	3	21	6
03/19/02	64	50	37	22	15	7	50	11
03/18/02	50	41	33	32	25	20	96	34
03/17/02	48	39	32	25	21	16	74	27
03/16/02	43	36	30	23	13	-3	60	14
03/15/02	49	40	33	6	0	-7	27	8
03/14/02	52	44	36	15	6	-1	35	10
03/13/02	67	58	45	28	21	14	38	17
03/12/02	72	62	55	17	12	6	18	9
03/11/02	70	59	48	16	9	3	21	7
03/10/02	69	60	54	22	17	6	24	9
03/09/02	65	52	40	32	21	11	68	11
03/08/02	53	44	38	42	35	24	99	33
03/07/02	59	50	43	44	23	-5	98	7
03/06/02	64	55	48	4	-8	-16	10	4
03/05/02	66	54	48	-7	-12	-18	7	3
03/04/02	63	48	36	-14	-19	-30	7	2
03/03/02	51	37	27	-10	-14	-23	13	3
03/02/02	42	34	26	0	-8	-14	18	8
03/01/02	56	46	32	18	1	-22	34	5
Summary:	80	51	26	44	13	-30	99	2

FCD of Maricopa County ALERT System
IBW @ Indian School Weather Statistics - March 2002

DeviceID	4617	4617	4617	4614	4614	4614	4616	4616	4609
StatType	max	mean	min	max	mean	min	max	min	max
DataType	temp	temp	temp	dewpnt	dewpnt	dewpnt	rhumid	rhumid	pkwind
Units	DegF	DegF	DegF	DegF	DegF	DegF	rh%	rh%	mph

Daily Sensor Statistics

03/31/02	94	74	55	43	36	28	59	10	8
03/30/02	85	68	51	48	40	33	70	15	11
03/29/02	76	65	56	46	41	37	68	25	15
03/28/02	88	68	50	38	30	20	61	8	13
03/27/02	83	67	49	36	25	16	46	8	7
03/26/02	85	66	48	37	28	14	68	7	8
03/25/02	79	62	48	37	30	23	58	12	12
03/24/02	72	63	52	37	32	26	57	19	11
03/23/02	81	68	51	35	25	17	47	9	15
03/22/02	92	74	56	33	23	14	41	5	9
03/21/02	93	73	51	34	20	9	47	4	14
03/20/02	88	66	42	30	18	5	57	4	9
03/19/02	78	60	42	38	27	13	85	8	12
03/18/02	71	60	52	32	28	22	46	20	12
03/17/02	70	56	40	29	24	18	59	14	10
03/16/02	63	53	39	29	18	8	43	14	18
03/15/02	68	54	38	17	6	-6	41	5	13
03/14/02	71	60	50	21	11	0	25	6	14
03/13/02	87	69	50	35	26	9	48	10	18
03/12/02	89	67	49	39	23	11	49	6	7
03/11/02	86	66	47	33	23	5	52	4	7
03/10/02	87	66	46	36	26	10	65	6	9
03/09/02	82	64	48	42	29	21	82	10	11
03/08/02	71	60	50	51	42	34	94	26	9
03/07/02	78	63	47	51	29	9	81	10	19
03/06/02	80	59	39	30	14	-10	61	3	8
03/05/02	79	56	36	27	10	-9	57	3	8
03/04/02	78	55	33	22	2	-25	49	2	12
03/03/02	70	51	34	14	-2	-19	29	2	10
03/02/02	64	53	42	6	-4	-13	12	5	12
03/01/02	73	59	45	27	7	-28	46	2	15
Summary:	94	63	33	51	22	-28	94	2	19

FCD of Maricopa County ALERT System
Lake Pleasant North Weather Statistics - March 2002

DeviceID	5662	5662	5662	5658	5658	5658	5661	5661	5654	5664	5664	5663
StatType	max	mean	min	max	mean	min	max	min	max	max	min	max
DataType	temp	temp	temp	dewpnt	dewpnt	dewpnt	rhumid	rhumid	pkwind	baropr	baropr	solrad
Units	DegF	DegF	DegF	DegF	DegF	DegF	rh%	rh%	mph	mb	mb	wsqm

Daily Sensor Statistics

03/31/02	62	58	57	42	31	28	59	29	9	1014	1013	---
03/30/02	80	64	51	47	39	31	69	19	11	1018	1013	890
03/29/02	70	61	55	46	40	36	66	31	19	1015	1011	775
03/28/02	79	66	55	44	27	16	46	9	24	1015	1009	637
03/27/02	60	58	55	29	23	18	33	19	9	1014	1013	49
03/26/02	78	64	54	43	28	12	44	10	14	1018	1013	901
03/25/02	70	59	47	41	31	25	60	17	15	1017	1012	879
03/24/02	64	57	49	37	33	28	55	26	19	1013	1010	956
03/23/02	72	62	49	38	27	17	62	12	31	1015	1010	956
03/22/02	82	68	54	36	20	12	43	7	18	1019	1012	868
03/21/02	88	72	57	28	17	9	25	5	17	1020	1015	934
03/20/02	81	65	52	28	17	6	30	5	14	1022	1017	874
03/19/02	74	59	46	28	21	6	44	7	22	1020	1014	868
03/18/02	66	54	49	35	30	24	57	21	23	1014	1010	934
03/17/02	59	51	38	30	24	17	60	20	17	1017	1011	841
03/16/02	55	49	40	28	21	11	45	23	29	1016	1012	929
03/15/02	60	54	43	37	11	1	45	10	21	1015	1011	852
03/14/02	64	56	48	21	14	3	33	9	27	1013	1008	841
03/13/02	75	63	50	38	26	10	46	12	32	1013	1006	819
03/12/02	81	66	53	30	18	10	35	7	14	1019	1013	835
03/11/02	82	66	52	34	16	7	39	5	18	1021	1015	824
03/10/02	77	65	53	37	21	10	30	10	20	1021	1014	885
03/09/02	76	61	50	31	21	10	38	11	19	1024	1020	808
03/08/02	67	57	48	44	35	22	82	22	23	1019	1010	934
03/07/02	67	58	47	45	30	9	62	10	28	1016	1009	808
03/06/02	72	59	47	29	7	-4	40	4	11	1020	1014	769
03/05/02	72	58	43	25	4	-7	36	4	13	1021	1016	989
03/04/02	70	55	42	29	4	-15	38	3	19	1024	1017	813
03/03/02	63	50	38	17	2	-11	21	5	29	1025	1022	808
03/02/02	55	48	41	12	4	-4	24	9	32	1022	1013	797
03/01/02	68	56	46	28	11	-12	47	4	31	1012	1006	764

Summary: 88 59 38 47 21 -15 82 3 32 1025 1006 989

**All sensors down 3/31 0620-2400; also most of 3/27 0700-2330. Sensors 5661 and 5662 down most of 3/15 1100-2400.
 Sensors 5654 and 5664 down most of 3/15 1900 to 3/16 0800. Sensors 5658 and 5663 down most of 3/15 1400 to 3/16 0100.**

**FCD of Maricopa County ALERT System
Magma FRS Weather Statistics - March 2002**

DeviceID	6717	6717	6717	6714	6714	6714	6716	6716	6709
StatType	max	mean	min	max	mean	min	max	min	max
DataType	temp	temp	temp	dewpnt	dewpnt	dewpnt	rhumid	rhumid	pkwind
Units	DegF	DegF	DegF	DegF	DegF	DegF	rh%	rh%	mph

Daily Sensor Statistics

03/31/02	92	73	54	42	33	28	40	11	12
03/30/02	84	67	52	45	37	30	56	20	12
03/29/02	74	62	49	47	41	36	73	32	16
03/28/02	86	68	55	45	26	16	57	9	21
03/27/02	84	68	51	26	19	14	23	8	14
03/26/02	86	65	44	31	20	11	37	7	13
03/25/02	76	60	44	33	26	18	44	14	11
03/24/02	70	59	49	35	32	27	55	20	21
03/23/02	78	67	54	33	22	13	35	9	25
03/22/02	90	75	63	32	19	11	16	6	21
03/21/02	93	76	56	21	15	8	16	4	33
03/20/02	87	64	49	28	13	3	18	4	14
03/19/02	67	55	40	39	32	26	86	17	14
03/18/02	65	55	47	38	27	19	70	24	26
03/17/02	68	53	37	29	23	18	49	17	18
03/16/02	61	50	39	26	16	1	38	13	29
03/15/02	65	51	38	12	6	-2	28	6	18
03/14/02	67	56	45	24	15	7	28	10	20
03/13/02	85	69	55	36	26	21	28	12	23
03/12/02	86	68	51	32	20	13	30	6	12
03/11/02	83	65	47	27	22	14	43	5	11
03/10/02	84	66	46	39	31	24	64	12	19
03/09/02	84	62	45	43	34	23	84	10	16
03/08/02	68	57	49	54	45	36	99	34	25
03/07/02	76	63	49	53	22	-1	89	6	32
03/06/02	79	61	42	8	-4	-15	10	2	11
03/05/02	83	59	38	11	-7	-12	10	2	13
03/04/02	79	55	36	8	-11	-18	8	2	23
03/03/02	67	50	28	-3	-14	-25	19	2	18
03/02/02	60	47	31	9	-1	-9	27	7	26
03/01/02	69	59	45	33	13	-2	31	7	24

Summary: 93 61 28 54 19 -25 99 2 33

Sensors 6716 and 6717 down most of 3/19 1241 to 3/20 1030. Sensor 6714 down 3/19 1211 to 3/20 1211.

FCD of Maricopa County ALERT System
Mt. Union Weather Statistics - March 2002

DeviceID	5382	5382	5382	5378	5378	5378	5381	5381
StatType	max	mean	min	max	mean	min	max	min
DataType	temp	temp	temp	dewpnt	dewpnt	dewpnt	rhumid	rhumid
Units	DegF	DegF	DegF	DegF	DegF	DegF	rh%	rh%

Daily Sensor Statistics

03/31/02	75	56	46	17	11	4	23	7
03/30/02	69	50	39	26	19	11	54	13
03/29/02	53	39	31	41	33	25	100	53
03/28/02	57	46	37	35	16	2	93	16
03/27/02	67	48	36	10	4	-4	29	5
03/26/02	64	45	35	18	10	-2	50	9
03/25/02	57	36	25	25	21	16	98	20
03/24/02	40	31	26	27	23	17	98	46
03/23/02	53	41	33	17	5	-3	52	9
03/22/02	67	50	40	10	4	-2	21	7
03/21/02	70	53	44	9	-1	-12	20	3
03/20/02	68	48	35	10	4	0	32	6
03/19/02	52	35	20	19	11	4	88	12
03/18/02	34	26	23	30	24	20	99	74
03/17/02	43	27	18	22	13	8	96	21
03/16/02	30	23	20	17	7	-8	88	23
03/15/02	27	24	18	1	-8	-18	47	10
03/14/02	48	29	19	11	-2	-13	66	7
03/13/02	62	45	27	28	15	-6	59	17
03/12/02	69	50	41	14	7	0	27	7
03/11/02	68	46	34	13	1	-11	41	4
03/10/02	62	46	35	6	-1	-10	20	7
03/09/02	63	42	28	23	8	-7	55	9
03/08/02	48	33	27	34	18	-7	100	16
03/07/02	52	39	34	35	24	-1	100	16
03/06/02	64	44	36	1	-14	-32	16	3
03/05/02	58	41	31	-19	-29	-40	6	1
03/04/02	62	39	27	-17	-30	-40	9	1
03/03/02	45	27	15	-14	-19	-26	18	4
03/02/02	34	20	11	-9	-14	-22	33	7
03/01/02	38	29	19	8	-10	-33	41	4

Summary: 75 39 11 41 5 -40 100 1

Sensor 5381 down most of 3/15 1051-2206. Sensor 5382 down 3/15 0851-2136. Sensor 5378 down 3/15 1351-2221.

FCD of Maricopa County ALERT System
Pima @ Jomax Weather Statistics - March 2002

DeviceID	4672	4672	4672	4669	4669	4669	4671	4671	4664	4674	4674	4673
StatType	max	mean	min	max	mean	min	max	min	max	max	min	max
DataType	temp	temp	temp	dewpnt	dewpnt	dewpnt	rhumid	rhumid	pkwind	baropr	baropr	solrad
Units	DegF	DegF	DegF	DegF	DegF	DegF	rh%	rh%	mph	mb	mb	wsqm

Daily Sensor Statistics

03/31/02	89	73	59	38	32	23	40	10	10	1015	1012	835
03/30/02	81	65	48	41	37	33	63	19	9	1016	1013	824
03/29/02	71	60	49	45	40	33	71	33	16	1015	1012	852
03/28/02	84	69	59	35	23	15	39	8	14	1015	1009	923
03/27/02	79	67	51	21	18	14	24	9	10	1016	1013	709
03/26/02	80	65	50	27	22	16	37	9	12	1017	1013	819
03/25/02	72	58	45	33	29	25	55	19	10	1016	1013	813
03/24/02	67	57	45	36	31	25	65	26	13	1014	1011	962
03/23/02	73	63	51	31	19	12	33	11	15	1014	1011	874
03/22/02	86	72	60	24	17	12	15	7	12	1017	1013	808
03/21/02	92	75	61	18	12	4	12	6	16	1019	1015	857
03/20/02	84	67	51	18	13	6	21	6	10	1021	1017	808
03/19/02	72	57	40	28	19	12	47	9	14	1020	1015	802
03/18/02	66	55	46	33	27	21	52	20	13	1015	1011	874
03/17/02	63	51	37	27	24	19	57	19	13	1017	1012	775
03/16/02	57	48	37	25	16	1	39	16	18	1017	1013	984
03/15/02	62	49	36	8	3	-8	22	5	17	1015	1012	786
03/14/02	65	53	40	17	9	1	31	8	15	1012	1009	764
03/13/02	80	67	52	30	23	13	27	12	20	1014	1007	764
03/12/02	84	68	56	21	15	10	20	7	11	1018	1014	775
03/11/02	83	66	53	21	13	8	20	6	11	1020	1015	758
03/10/02	82	68	55	25	21	16	24	11	11	1020	1015	698
03/09/02	80	62	49	35	23	14	52	8	13	1023	1020	753
03/08/02	66	56	47	49	39	31	96	27	13	1020	1011	813
03/07/02	70	61	51	48	24	2	75	8	13	1015	1010	681
03/06/02	76	62	48	8	-1	-7	11	4	9	1019	1014	725
03/05/02	75	60	48	6	-4	-12	13	4	8	1020	1017	791
03/04/02	74	56	44	2	-12	-18	11	2	14	1025	1019	742
03/03/02	66	48	33	-2	-10	-17	11	3	13	1025	1022	736
03/02/02	57	47	36	1	-6	-11	12	5	17	1022	1013	720
03/01/02	66	56	43	22	6	-20	28	4	18	1013	1007	692
Summary:	92	61	33	49	17	-20	96	2	20	1025	1007	984

FCD of Maricopa County ALERT System
Saguaro Lake Weather Statistics - March 2002

DeviceID	6782	6782	6782	6778	6778	6778	6781	6781	6774	6784	6784	6783
StatType	max	mean	min	max	mean	min	max	min	max	max	min	max
DataType	temp	temp	temp	dewpnt	dewpnt	dewpnt	rhumid	rhumid	pkwind	baropr	baropr	solrad
Units	DegF	DegF	DegF	DegF	DegF	DegF	rh%	rh%	mph	mb	mb	wsqm

Daily Sensor Statistics

03/31/02	88	69	49	38	31	23	63	10	8	1015	1009	857
03/30/02	79	63	48	43	35	30	71	17	8	1016	1011	846
03/29/02	71	60	52	45	37	31	75	27	11	1014	1011	918
03/28/02	83	65	47	35	25	18	44	11	11	1014	1006	912
03/27/02	80	62	44	38	22	15	44	8	7	1015	1012	687
03/26/02	80	62	44	27	20	14	48	8	10	1016	1011	835
03/25/02	72	56	41	31	24	17	55	13	9	1016	1013	780
03/24/02	65	57	49	32	28	24	48	24	11	1014	1010	918
03/23/02	78	64	49	34	20	10	46	10	12	1013	1010	703
03/22/02	84	68	51	37	23	15	39	7	9	1017	1011	824
03/21/02	87	66	49	31	19	10	43	7	19	1019	1013	830
03/20/02	83	60	39	31	17	9	45	5	9	1022	1014	835
03/19/02	71	54	36	34	22	11	70	9	10	1020	1015	802
03/18/02	65	55	46	33	24	19	52	17	15	1015	1011	841
03/17/02	62	51	36	26	21	17	52	17	10	1018	1012	786
03/16/02	58	46	34	25	14	4	39	18	24	1017	1014	819
03/15/02	62	49	33	20	7	-3	38	7	11	1016	1011	808
03/14/02	63	54	41	26	10	1	39	9	15	1012	1009	758
03/13/02	81	64	45	45	26	15	55	12	15	1014	1005	786
03/12/02	82	62	44	36	24	14	56	7	7	1018	1011	797
03/11/02	59	53	41	31	24	2	55	8	4	1019	1016	434
03/10/02	80	62	43	35	27	16	68	9	9	1021	1013	819
03/09/02	78	58	44	38	28	19	76	13	11	1023	1017	835
03/08/02	63	52	47	46	39	28	95	30	9	1021	1012	571
03/07/02	70	56	40	52	26	4	95	15	14	1016	1010	725
03/06/02	76	55	36	21	7	-6	37	4	8	1020	1013	786
03/05/02	74	53	37	20	3	-7	36	4	8	1020	1015	615
03/04/02	73	52	39	18	-1	-11	24	4	16	1026	1017	758
03/03/02	61	45	26	27	0	-13	37	5	16	1027	1022	747
03/02/02	58	45	30	12	-2	-11	33	7	15	1024	1014	736
03/01/02	66	54	40	27	8	-15	39	4	13	1013	1007	692
Summary:	88	57	26	52	20	-15	95	4	24	1027	1005	918

Sensors 6774 and 6782 down most of 3/8 0600-1600. Sensors 6781, 6782, 6778 and 6783 down most of 3/11 0530-2200. Sensors 6774 and 6784 down most of 3/11 1100 to 3/12 0100. Sensor 6783 down most of 3/26 0549-1319. Sensor 6783 down most of 3/8 0049-1518; also most of 3/10 1749 to 3/11 0149. All sensors numerous data gaps of 1 to 3 hours.

FCD of Maricopa County ALERT System
South Mountain Fan Weather Statistics - March 2002

DeviceID	6562	6562	6562	6556	6556	6556	6561	6561	6554	6564	6564	6566
StatType	max	mean	min	max	mean	min	max	min	max	max	min	max
DataType	temp	temp	temp	dewpnt	dewpnt	dewpnt	rhumid	rhumid	pkwind	baropr	baropr	solrad
Units	DegF	DegF	DegF	DegF	DegF	DegF	rh%	rh%	mph	mb	mb	wsqm

Daily Sensor Statistics

03/31/02	93	76	57	36	32	21	44	11	9	1016	1008	907
03/30/02	83	69	52	43	38	32	61	18	13	1017	1011	896
03/29/02	74	64	51	44	40	35	71	29	12	1015	1011	951
03/28/02	84	67	53	36	25	19	36	10	18	1015	1008	764
03/27/02	82	68	51	26	22	14	26	10	9	1016	1011	753
03/26/02	84	68	50	29	23	11	37	6	8	1018	1010	901
03/25/02	74	64	57	35	30	22	42	14	14	1017	1012	549
03/24/02	71	62	51	39	33	27	56	23	14	1015	1010	978
03/23/02	78	69	57	32	19	9	29	8	17	1014	1009	956
03/22/02	91	76	60	24	17	8	23	7	11	1017	1010	896
03/21/02	93	75	54	23	14	8	16	5	11	1019	1012	962
03/20/02	85	67	47	22	15	8	27	5	10	1023	1014	885
03/19/02	79	61	42	34	23	14	59	9	14	1020	1016	879
03/18/02	66	58	51	33	29	23	42	25	16	1016	1011	951
03/17/02	67	56	43	29	25	20	55	16	31	1019	1012	857
03/16/02	62	54	45	28	21	2	38	13	20	1019	1014	934
03/15/02	66	55	46	13	4	-4	18	5	14	1016	1011	879
03/14/02	67	59	50	20	12	3	23	8	20	1014	1009	835
03/13/02	85	70	53	31	25	15	32	10	21	1014	1004	852
03/12/02	88	69	50	24	19	12	26	7	9	1019	1010	835
03/11/02	84	70	53	21	14	8	20	5	12	1020	1014	846
03/10/02	84	67	50	33	24	14	39	9	13	1021	1013	885
03/09/02	79	64	46	39	32	24	72	14	9	1025	1017	835
03/08/02	70	60	52	50	41	35	85	29	14	1021	1012	857
03/07/02	78	64	48	52	27	0	95	7	24	1016	1010	681
03/06/02	81	62	41	8	-1	-8	16	3	11	1021	1012	764
03/05/02	79	59	37	2	-5	-13	14	2	9	1023	1014	780
03/04/02	75	59	43	-4	-11	-15	7	2	11	1028	1016	835
03/03/02	65	49	31	-3	-7	-14	17	4	13	1029	1021	830
03/02/02	62	51	41	3	-3	-8	14	5	25	1025	1016	813
03/01/02	70	61	48	29	7	-17	33	3	20	1016	1007	753

Summary: 93 64 31 52 19 -17 95 2 31 1029 1004 978

Sensors 6561, 6562 and 6556 down most of 3/24 2200 to 3/25 0800. Sensors 6566 and 6564 down most of 3/25 0500-1500.

FCD of Maricopa County ALERT System
South Mountain Park Weather Statistics - March 2002

DeviceID	6512	6512	6512	6508	6508	6508	6511	6511	6504	6514	6514	6513
StatType	max	mean	min	max	mean	min	max	min	max	max	min	max
DataType	temp	temp	temp	dewpnt	dewpnt	dewpnt	rhumid	rhumid	pkwind	baropr	baropr	solrad
Units	DegF	DegF	DegF	DegF	DegF	DegF	rh%	rh%	mph	mb	mb	wsqm

Daily Sensor Statistics

03/31/02	88	77	63	36	31	17	32	9	12	1014	1006	830
03/30/02	78	68	57	41	37	31	53	18	11	1016	1010	835
03/29/02	71	61	53	43	39	34	59	29	12	1013	1008	753
03/28/02	79	68	58	39	23	15	48	9	19	1013	1007	813
03/27/02	78	70	61	24	20	15	17	9	8	1014	1010	808
03/26/02	80	68	57	27	21	11	29	7	9	1016	1010	852
03/25/02	70	60	50	34	28	18	55	13	15	1016	1011	802
03/24/02	65	58	49	36	32	25	62	24	15	1011	1008	896
03/23/02	74	67	59	31	17	9	31	8	16	1012	1008	929
03/22/02	86	75	65	21	14	6	16	6	12	1016	1008	813
03/21/02	90	76	63	19	12	4	11	5	14	1018	1010	824
03/20/02	82	67	55	18	12	6	19	5	11	1021	1013	813
03/19/02	69	59	47	34	21	12	58	10	16	1019	1015	797
03/18/02	61	54	49	32	29	23	48	29	16	1015	1009	923
03/17/02	63	54	43	29	24	18	55	17	17	1018	1009	786
03/16/02	57	51	45	26	19	2	37	11	21	1017	1012	819
03/15/02	61	53	43	14	3	-4	18	6	17	1013	1009	780
03/14/02	62	55	49	19	10	0	25	9	18	1011	1006	769
03/13/02	81	71	57	31	22	14	26	11	25	1013	1004	769
03/12/02	83	71	61	20	15	11	14	7	9	1018	1009	775
03/11/02	79	69	60	18	11	4	14	5	15	1018	1013	758
03/10/02	80	69	59	30	22	12	27	10	14	1021	1011	802
03/09/02	75	62	51	37	28	21	55	15	14	1024	1018	747
03/08/02	66	57	49	47	40	34	93	33	24	1021	1010	846
03/07/02	70	65	51	53	27	-6	96	5	29	1014	1008	643
03/06/02	76	65	55	0	-5	-11	7	3	12	1018	1011	775
03/05/02	75	62	52	-1	-6	-15	7	3	8	1021	1013	769
03/04/02	72	57	46	-7	-12	-15	6	3	15	1026	1016	736
03/03/02	60	48	38	-4	-10	-15	9	4	14	1026	1022	731
03/02/02	55	47	40	-1	-5	-9	12	6	17	1023	1012	720
03/01/02	63	58	48	30	7	-17	34	3	25	1012	1004	681
Summary:	90	63	38	53	17	-17	96	3	29	1026	1004	929

FCD of Maricopa County ALERT System
Thompson Peak Weather Statistics - March 2002

DeviceID	5947	5947	5947	5943	5943	5943	5946	5946
StatType	max	mean	min	max	mean	min	max	min
DataType	temp	temp	temp	dewpnt	dewpnt	dewpnt	rhumid	rhumid
Units	DegF	DegF	DegF	DegF	DegF	DegF	rh%	rh%

Daily Sensor Statistics

03/31/02	82	71	60	37	32	25	39	15
03/30/02	74	63	52	40	37	34	60	23
03/29/02	66	55	48	44	39	34	84	38
03/28/02	80	64	55	34	23	14	45	10
03/27/02	76	66	59	22	18	14	18	12
03/26/02	76	63	52	27	21	15	36	11
03/25/02	67	55	45	33	28	26	59	21
03/24/02	63	51	42	35	31	25	76	30
03/23/02	68	61	52	30	18	10	43	12
03/22/02	81	70	63	23	17	13	16	9
03/21/02	87	70	60	19	14	7	14	7
03/20/02	78	64	51	17	13	7	20	8
03/19/02	65	54	44	29	19	14	41	14
03/18/02	60	49	41	30	26	21	64	28
03/17/02	59	47	38	27	24	19	63	23
03/16/02	52	44	37	24	17	2	49	15
03/15/02	57	47	38	7	4	1	22	9
03/14/02	60	49	42	17	10	2	32	11
03/13/02	76	65	51	30	23	12	35	16
03/12/02	77	67	58	21	17	10	16	9
03/11/02	75	65	56	21	14	8	17	8
03/10/02	76	65	57	27	21	11	24	11
03/09/02	72	57	45	35	24	18	60	12
03/08/02	62	50	42	43	38	33	100	38
03/07/02	64	57	46	43	25	1	88	8
03/06/02	70	60	53	6	-1	-8	9	5
03/05/02	71	58	49	4	-3	-10	8	5
03/04/02	67	52	41	-2	-8	-13	7	4
03/03/02	58	43	33	-5	-9	-14	12	4
03/02/02	50	41	36	2	-4	-8	14	9
03/01/02	60	52	41	23	9	-13	36	5
Summary:	87	57	33	44	17	-14	100	4

FCD of Maricopa County ALERT System
Thunderbird Academy Weather Statistics - March 2002

DeviceID	4632	4632	4632	4629	4629	4629	4631	4631
StatType	max	mean	min	max	mean	min	max	min
DataType	temp	temp	temp	dewpnt	dewpnt	dewpnt	rhumid	rhumid
Units	DegF	DegF	DegF	DegF	DegF	DegF	rh%	rh%

Daily Sensor Statistics

03/31/02	88	69	48	40	33	26	66	10
03/30/02	79	63	45	42	37	32	75	18
03/29/02	70	60	50	42	38	35	63	31
03/28/02	84	63	47	42	26	18	52	9
03/27/02	79	62	42	29	22	18	54	10
03/26/02	79	62	45	32	23	15	56	9
03/25/02	73	57	39	32	28	24	68	17
03/24/02	66	57	45	34	30	24	63	23
03/23/02	73	63	50	29	21	16	30	11
03/22/02	85	68	51	26	20	15	32	7
03/21/02	89	70	50	24	17	8	27	6
03/20/02	82	61	38	24	16	10	51	6
03/19/02	71	54	35	35	22	13	77	10
03/18/02	65	54	45	29	26	20	51	21
03/17/02	62	51	36	26	22	17	58	18
03/16/02	57	47	34	23	16	5	37	18
03/15/02	60	48	32	12	5	-3	38	6
03/14/02	63	53	39	19	10	2	42	7
03/13/02	80	64	45	28	24	9	45	12
03/12/02	82	63	45	24	20	13	37	8
03/11/02	80	61	40	26	18	8	50	6
03/10/02	80	61	42	29	24	16	59	9
03/09/02	78	59	42	36	27	19	68	11
03/08/02	66	54	44	47	38	32	100	30
03/07/02	70	58	42	44	26	8	68	11
03/06/02	75	55	35	13	7	-2	37	5
03/05/02	74	53	31	12	5	-3	38	5
03/04/02	72	51	30	8	-3	-15	27	3
03/03/02	62	46	26	3	-6	-11	30	4
03/02/02	56	46	35	0	-6	-11	15	6
03/01/02	66	54	43	21	6	-17	32	4
Summary:	89	58	26	47	19	-17	100	3

FCD of Maricopa County ALERT System
Tiger Wash Fan Weather Statistics - March 2002

DeviceID	5142	5142	5142	5146	5146	5146	5141	5141	5134	5144	5144	5143
StatType	max	mean	min	max	mean	min	max	min	max	max	min	max
DataType	temp	temp	temp	dewpnt	dewpnt	dewpnt	rhumid	rhumid	pkwind	baropr	baropr	solrad
Units	DegF	DegF	DegF	DegF	DegF	DegF	rh%	rh%	mph	mb	mb	wsqm

Daily Sensor Statistics

03/31/02	90	72	52	35	25	11	37	7	12	1016	1010	918
03/30/02	82	66	46	48	32	19	46	13	19	1017	1012	907
03/29/02	74	61	46	42	36	30	70	25	18	1014	1009	896
03/28/02	75	60	49	43	24	9	47	11	20	1013	1009	566
03/27/02	79	63	46	23	15	10	23	9	13	1016	1011	918
03/26/02	80	65	50	26	20	10	33	9	11	1017	1012	852
03/25/02	68	58	40	32	28	13	62	21	11	1016	1011	896
03/24/02	67	56	43	33	29	20	62	18	20	1013	1008	1049
03/23/02	71	60	42	33	18	6	42	12	17	1014	1009	1038
03/22/02	83	67	48	20	13	7	16	7	17	1017	1011	890
03/21/02	86	70	51	18	12	7	15	7	20	1019	1014	962
03/20/02	84	63	45	17	13	5	23	7	10	1022	1015	890
03/19/02	72	58	41	27	18	12	46	9	18	1020	1013	868
03/18/02	59	50	37	37	30	23	69	33	28	1013	1008	962
03/17/02	61	49	30	27	21	16	59	17	13	1016	1009	879
03/16/02	58	48	36	24	18	-2	51	13	22	1015	1010	995
03/15/02	60	49	33	8	2	-3	23	7	18	1014	1009	863
03/14/02	61	53	41	16	8	-2	32	8	18	1012	1009	846
03/13/02	81	63	48	31	21	8	27	12	27	1012	1006	846
03/12/02	83	65	49	21	16	9	21	9	14	1018	1011	868
03/11/02	79	65	49	18	13	3	22	5	19	1020	1014	857
03/10/02	79	63	45	22	16	8	29	7	16	1020	1013	896
03/09/02	75	58	40	27	17	1	28	14	11	1024	1017	819
03/08/02	66	56	41	39	26	3	74	10	16	1017	1008	808
03/07/02	71	60	45	44	29	2	57	9	19	1014	1009	797
03/06/02	74	58	38	7	-4	-13	11	5	13	1018	1012	808
03/05/02	75	55	37	-4	-10	-13	9	3	10	1020	1015	940
03/04/02	74	52	32	-3	-10	-17	16	2	10	1024	1016	813
03/03/02	65	47	30	-7	-11	-15	10	4	16	1025	1020	813
03/02/02	57	48	39	2	-5	-17	15	5	22	1020	1013	808
03/01/02	62	53	40	16	2	-9	25	5	24	1012	1004	813

Summary: 90 58 30 48 15 -17 74 2 28 1025 1004 1049

Sensors 5142, 5146, 5143 and 5144 down most of 3/25 0900-2200. Sensor 5141 down most of 3/25 1152 to 3/26 0052.
Sensors 5141, 5142, 5146 and 5143 down most of 3/26 1400 to 3/27 0030. Sensors 5142 and 5146 down most of 3/29 1836

to 3/30 0536. Sensors 5143 and 5144 down most of 3/29 1100 to 3/30 0930. Sensor 5141 down most of 3/29 1836 to 3/30 1136.

FCD of Maricopa County ALERT System
Usery Mtn. Park Weather Statistics - March 2002

DeviceID	6652	6652	6652	6646	6646	6646	6651	6651	6644	6654	6654	6653
StatType	max	mean	min	max	mean	min	max	min	max	max	min	max
DataType	temp	temp	temp	dewpnt	dewpnt	dewpnt	rhumid	rhumid	pkwind	baropr	baropr	solrad
Units	DegF	DegF	DegF	DegF	DegF	DegF	rh%	rh%	mph	mb	mb	wsqm

Daily Sensor Statistics

03/31/02	88	74	59	38	31	24	39	11	12	1014	1009	879
03/30/02	79	66	53	40	36	32	57	18	14	1015	1010	874
03/29/02	70	61	52	46	40	36	81	31	18	1014	1010	934
03/28/02	86	69	58	37	22	14	39	7	14	1014	1007	973
03/27/02	78	68	54	21	17	14	19	9	12	1014	1011	852
03/26/02	81	67	52	24	19	15	30	8	11	1015	1011	879
03/25/02	72	59	46	30	25	20	46	14	11	1015	1012	874
03/24/02	67	58	49	36	31	26	56	24	16	1013	1009	989
03/23/02	75	68	61	30	17	9	31	9	15	1013	1009	912
03/22/02	86	76	65	22	15	10	11	6	14	1016	1010	846
03/21/02	90	77	66	17	10	1	11	4	19	1017	1013	923
03/20/02	82	67	51	18	12	4	22	5	13	1020	1014	863
03/19/02	72	58	43	36	22	13	72	10	14	1019	1014	846
03/18/02	66	55	48	35	24	18	58	21	14	1015	1009	852
03/17/02	63	53	40	26	22	17	53	17	15	1017	1010	830
03/16/02	58	50	43	23	14	0	36	11	18	1017	1013	918
03/15/02	62	51	40	5	1	-5	19	6	15	1014	1010	835
03/14/02	64	56	44	17	9	3	29	8	14	1012	1008	813
03/13/02	82	70	60	30	21	14	26	11	21	1013	1004	813
03/12/02	82	69	55	21	16	11	21	7	11	1018	1011	824
03/11/02	81	67	54	20	15	9	21	6	11	1018	1014	819
03/10/02	81	68	56	28	23	13	30	9	11	1019	1013	819
03/09/02	77	64	51	37	24	15	59	13	19	1022	1017	802
03/08/02	65	56	49	49	42	34	97	34	14	1019	1010	802
03/07/02	71	63	52	52	21	-5	95	5	17	1014	1009	676
03/06/02	76	62	47	2	-5	-20	9	2	10	1018	1013	714
03/05/02	73	60	46	-1	-7	-17	10	2	12	1019	1015	819
03/04/02	72	58	49	-8	-19	-28	5	1	20	1024	1016	802
03/03/02	65	49	34	-6	-16	-30	13	2	18	1026	1020	797
03/02/02	58	48	36	-1	-7	-14	12	5	20	1022	1013	786
03/01/02	67	59	48	26	5	-27	26	2	19	1012	1006	731
Summary:	90	62	34	52	16	-30	97	1	21	1026	1004	989

FCD of Maricopa County ALERT System
Wickenburg Airport Weather Statistics - March 2002

DeviceID	7122	7122	7122	7116	7116	7116	7121	7121	7114	7124	7124	7123
StatType	max	mean	min	max	mean	min	max	min	max	max	min	max
DataType	temp	temp	temp	dewpnt	dewpnt	dewpnt	rhumid	rhumid	pkwind	baropr	baropr	solrad
Units	DegF	DegF	DegF	DegF	DegF	DegF	rh%	rh%	mph	mb	mb	wsqm

Daily Sensor Statistics

03/31/02	88	70	51	27	20	9	32	7	12	1013	1009	934
03/30/02	81	64	43	37	31	21	67	12	15	1014	1009	929
03/29/02	72	60	50	42	36	31	56	27	18	1012	1008	890
03/28/02	74	61	48	44	27	12	54	9	17	1011	1006	687
03/27/02	78	63	45	17	13	9	22	7	14	1013	1009	929
03/26/02	76	61	47	24	18	10	36	7	17	1014	1010	951
03/25/02	71	56	38	31	26	21	66	15	14	1013	1008	918
03/24/02	64	54	44	34	28	22	59	20	18	1010	1006	1055
03/23/02	71	60	45	27	13	8	35	9	16	1011	1007	995
03/22/02	80	67	48	16	10	3	19	5	18	1015	1009	912
03/21/02	83	68	46	13	8	3	15	5	22	1017	1012	967
03/20/02	81	62	41	14	7	-2	27	4	11	1019	1014	912
03/19/02	68	55	42	28	17	10	52	10	18	1016	1011	896
03/18/02	62	51	43	33	28	22	66	20	20	1011	1005	1071
03/17/02	58	47	29	31	19	14	67	17	24	1012	1007	879
03/16/02	52	49	44	21	18	14	39	20	17	1011	1010	231
03/15/02	57	48	33	5	-1	-6	23	7	17	1010	1008	890
03/14/02	59	50	39	17	6	-6	34	7	20	1009	1006	874
03/13/02	78	62	46	29	19	8	27	13	25	1010	1003	863
03/12/02	79	64	46	16	12	6	20	7	14	1016	1010	879
03/11/02	77	62	45	15	9	-2	21	4	17	1017	1012	863
03/10/02	79	61	44	20	13	2	30	5	24	1017	1012	912
03/09/02	73	56	39	26	14	0	26	11	14	1020	1015	841
03/08/02	65	54	41	42	26	0	79	11	18	1015	1006	846
03/07/02	68	58	43	42	23	0	54	9	21	1011	1006	824
03/06/02	71	57	38	2	-7	-15	8	3	15	1015	1010	918
03/05/02	73	55	34	-10	-16	-24	8	2	11	1017	1013	819
03/04/02	71	51	31	-4	-18	-29	13	1	13	1020	1014	846
03/03/02	62	45	27	-3	-14	-20	12	3	15	1021	1017	830
03/02/02	57	45	35	-2	-8	-20	14	4	23	1017	1010	824
03/01/02	60	50	39	11	-4	-27	24	2	27	1010	1002	819

Summary: 88 57 27 44 12 -29 79 1 27 1021 1002 1071

Sensors 7121, 7122 and 7116 down most of 3/15 1300 to 3/16 1100. Sensor 7123 down most of 3/15 1348 to 3/16 2318.

Sensor 7124 down most of 3/15 1218 to 3/17 0318.

FCD of Maricopa County ALERT System
ACDC @ 67th Ave. Weather Statistics - April 2002

DeviceID	5522	5522	5522	5518	5518	5518	5521	5521
StatType	max	mean	min	max	mean	min	max	min
DataType	temp	temp	temp	dewpnt	dewpnt	dewpnt	rhumid	rhumid
Units	DegF	DegF	DegF	DegF	DegF	DegF	rh%	rh%

Daily Sensor Statistics

04/30/02	83	72	56	33	25	17	36	9
04/29/02	91	76	62	42	32	23	46	9
04/28/02	88	71	52	39	34	30	50	14
04/27/02	74	64	53	39	37	33	60	25
04/26/02	75	69	60	38	33	25	44	16
04/25/02	98	81	70	50	43	38	48	16
04/24/02	93	78	58	41	27	19	34	7
04/23/02	93	75	53	24	18	8	31	4
04/22/02	89	71	49	29	18	4	37	4
04/21/02	84	67	47	26	16	5	29	5
04/20/02	77	62	49	29	18	13	35	8
04/19/02	76	65	55	41	25	9	55	9
04/18/02	81	69	55	33	26	8	37	9
04/17/02	79	68	53	44	39	32	65	19
04/16/02	79	67	58	50	46	38	73	30
04/15/02	85	75	63	49	40	32	56	18
04/14/02	97	81	62	38	34	27	39	9
04/13/02	96	83	67	41	35	29	37	9
04/12/02	94	77	61	41	35	26	46	9
04/11/02	93	76	56	38	31	26	42	9
04/10/02	92	74	55	38	32	23	58	9
04/09/02	88	72	54	42	37	29	60	12
04/08/02	83	69	54	43	40	35	67	20
04/07/02	77	64	51	53	44	36	100	26
04/06/02	73	65	57	45	35	23	71	19
04/05/02	90	74	59	31	25	21	31	9
04/04/02	93	74	54	30	22	11	31	5
04/03/02	90	75	60	32	26	19	31	7
04/02/02	92	74	53	31	24	17	35	6
04/01/02	93	73	53	34	26	14	41	5
Summary:	98	72	47	53	31	4	100	4

FCD of Maricopa County ALERT System
Bartlett Lake Weather Statistics - April 2002

DeviceID	5912	5912	5912	5908	5908	5908	5911	5911	5904	5914	5914	5913
StatType	max	mean	min	max	mean	min	max	min	max	max	min	max
DataType	temp	temp	temp	dewpnt	dewpnt	dewpnt	rhumid	rhumid	pkwind	baropr	baropr	solrad
Units	DegF	DegF	DegF	DegF	DegF	DegF	rh%	rh%	mph	mb	mb	wsqm

Daily Sensor Statistics

04/30/02	86	74	58	38	24	17	44	9	24	1017	1011	978
04/29/02	87	75	63	42	31	20	39	8	22	1020	1014	1022
04/28/02	85	71	54	42	35	29	60	13	16	1022	1015	978
04/27/02	75	66	60	48	40	35	62	25	22	1018	1012	1099
04/26/02	78	70	62	45	35	22	50	13	33	1013	1009	984
04/25/02	91	83	74	50	42	37	39	16	23	1019	1012	956
04/24/02	95	79	60	40	26	16	37	6	24	1021	1015	1082
04/23/02	91	75	55	28	19	10	32	5	20	1021	1014	1060
04/22/02	92	72	55	28	16	4	32	4	19	1020	1013	989
04/21/02	85	69	51	27	15	5	34	4	17	1019	1014	978
04/20/02	74	63	50	23	16	11	30	10	25	1018	1010	951
04/19/02	79	68	54	35	21	10	37	11	25	1015	1010	951
04/18/02	81	70	54	41	30	15	43	12	29	1018	1012	956
04/17/02	80	70	57	47	41	34	71	18	24	1018	1014	940
04/16/02	77	69	62	51	46	40	64	34	22	1016	1010	1044
04/15/02	87	77	64	49	39	28	48	10	33	1012	1007	923
04/14/02	97	82	67	38	30	23	31	7	21	1017	1009	951
04/13/02	98	84	70	43	35	23	35	8	21	1020	1014	934
04/12/02	92	77	60	43	34	24	50	9	18	1021	1014	951
04/11/02	92	74	56	38	31	26	47	9	19	1021	1014	918
04/10/02	87	73	56	40	32	24	54	10	19	1022	1015	764
04/09/02	88	72	56	44	37	28	63	11	16	1023	1016	967
04/08/02	83	69	54	47	42	38	71	22	20	1019	1012	918
04/07/02	74	63	53	52	45	40	95	32	22	1014	1009	967
04/06/02	75	64	54	53	40	23	77	22	18	1011	1008	912
04/05/02	87	72	56	34	26	19	38	7	18	1021	1012	830
04/04/02	95	74	54	35	25	18	39	7	17	1020	1013	918
04/03/02	89	73	57	35	26	17	39	8	20	1019	1012	918
04/02/02	90	73	53	32	23	17	32	7	20	1017	1010	918
04/01/02	91	74	57	35	26	15	40	6	18	1016	1010	907
Summary:	98	73	50	53	31	4	95	4	33	1023	1007	1099

FCD of Maricopa County ALERT System
Carefree Ranch Weather Statistics - April 2002

DeviceID	4932	4932	4932	4928	4928	4928	4931	4931	4924	4933
StatType	max	mean	min	max	mean	min	max	min	max	max
DataType	temp	temp	temp	dewpnt	dewpnt	dewpnt	rhumid	rhumid	pkwind	solrad
Units	DegF	DegF	DegF	DegF	DegF	DegF	rh%	rh%	mph	wsqm

Daily Sensor Statistics

04/30/02	77	68	57	29	22	15	32	10	20	940
04/29/02	81	71	61	35	30	23	34	11	15	1044
04/28/02	80	66	51	36	34	30	53	17	14	912
04/27/02	67	58	49	38	36	34	63	31	20	978
04/26/02	69	63	56	40	32	24	50	19	28	934
04/25/02	83	75	67	48	42	36	46	20	20	912
04/24/02	88	75	59	38	25	16	26	8	15	956
04/23/02	85	72	56	27	16	11	22	7	17	940
04/22/02	83	70	54	23	15	9	20	6	14	940
04/21/02	79	65	50	20	13	8	25	6	12	940
04/20/02	67	55	42	23	17	9	35	10	20	907
04/19/02	71	61	51	36	23	7	47	11	18	896
04/18/02	74	63	49	35	27	11	49	11	22	912
04/17/02	73	62	48	44	38	30	74	26	18	901
04/16/02	71	60	54	50	45	37	84	36	16	1104
04/15/02	80	69	58	47	38	26	62	13	27	890
04/14/02	91	79	64	36	28	20	25	10	17	907
04/13/02	91	79	68	38	34	28	32	13	22	896
04/12/02	87	74	58	39	30	22	41	9	14	907
04/11/02	85	73	58	35	30	24	32	13	16	896
04/10/02	81	71	57	35	29	24	38	13	15	1005
04/09/02	81	68	54	39	35	29	52	15	14	962
04/08/02	75	63	55	39	39	39	56	29	14	824
04/07/02	67	57	45	51	44	37	99	37	16	934
04/06/02	67	61	50	52	36	23	86	22	16	890
04/05/02	80	70	55	29	24	19	28	11	16	852
04/04/02	86	72	56	28	21	17	25	9	14	874
04/03/02	82	71	57	32	25	17	28	9	16	863
04/02/02	84	71	57	28	20	11	18	9	16	868
04/01/02	85	73	60	30	22	13	26	8	14	863

Summary: 91 68 42 52 29 7 99 6 28 1104

Sensors 4931, 4932 and 4928 down most of 4/7 1900 to 4/9 0300. Sensor 4924 down most of 4/8 1555 to 4/9 1438. Sensor 4933 down most of 4/8 0024 to 4/9 0955.

FCD of Maricopa County ALERT System Columbia Hill Weather Statistics - April 2002

DeviceID	5687	5687	5687	5683	5683	5683	5686	5686
StatType	max	mean	min	max	mean	min	max	min
DataType	temp	temp	temp	dewpnt	dewpnt	dewpnt	rhumid	rhumid
Units	DegF	DegF	DegF	DegF	DegF	DegF	rh%	rh%

Daily Sensor Statistics

04/30/02	82	69	52	29	21	9	29	9
04/29/02	85	73	59	33	29	23	32	10
04/28/02	82	67	48	36	31	27	46	16
04/27/02	70	60	49	41	36	29	71	26
04/26/02	74	65	55	42	33	24	55	15
04/25/02	87	78	66	49	43	36	41	19
04/24/02	92	77	58	38	24	12	25	7
04/23/02	90	74	54	16	11	7	13	5
04/22/02	89	80	60	13	11	7	16	5
04/21/02	84	65	47	16	13	10	22	6
04/20/02	72	61	47	20	14	9	25	8
04/19/02	74	64	48	34	18	7	27	7
04/18/02	79	66	50	37	25	7	48	9
04/17/02	76	65	49	44	39	30	73	22
04/16/02	75	64	56	50	45	38	80	30
04/15/02	83	73	60	49	41	32	59	21
04/14/02	96	81	62	39	28	25	24	9
04/13/02	97	82	65	38	33	28	32	10
04/12/02	91	76	57	37	30	28	39	11
04/11/02	90	75	57	33	29	26	32	11
04/10/02	87	72	55	35	30	24	41	10
04/09/02	86	70	54	39	35	28	55	12
04/08/02	82	67	49	43	40	35	77	20
04/07/02	75	61	48	55	46	38	100	29
04/06/02	71	62	53	51	34	18	94	16
04/05/02	85	71	55	28	22	17	21	11
04/04/02	88	74	54	23	15	13	21	6
04/03/02	88	73	57	27	21	15	25	8
04/02/02	90	73	55	22	17	7	18	7
04/01/02	93	84	65	19	16	7	9	5

Summary: 97 71 47 55 28 7 100 5

All sensors down 4/1 0000-1020; also most of 4/4 1330-2330. Sensor 5686 down most of 4/21 0135-1105. Sensors 5687 and 5683 down most of 4/20 2235 to 4/21 1120; also most of 4/21 2100 to 4/22 1100.

FCD of Maricopa County ALERT System
Crossroads Park Weather Statistics - April 2002

DeviceID	6622	6622	6622	6616	6616	6616	6621	6621	6614	6624	6624	6626
StatType	max	mean	min	max	mean	min	max	min	max	max	min	max
DataType	temp	temp	temp	dewpnt	dewpnt	dewpnt	rhumid	rhumid	pkwind	baropr	baropr	solrad
Units	DegF	DegF	DegF	DegF	DegF	DegF	rh%	rh%	mph	mb	mb	wsqm

Daily Sensor Statistics

04/30/02	90	74	55	40	26	17	40	7	19	1011	1007	951
04/29/02	92	76	62	49	34	16	64	6	11	1014	1010	846
04/28/02	90	72	54	48	39	27	73	12	8	1016	1012	1066
04/27/02	80	68	56	48	42	36	71	21	19	1014	1010	978
04/26/02	80	71	62	47	35	22	51	13	28	1010	1006	885
04/25/02	95	83	69	51	41	32	49	11	17	1013	1007	874
04/24/02	96	79	58	40	26	13	42	5	20	1016	1011	956
04/23/02	96	75	54	37	20	4	40	4	15	1015	1011	912
04/22/02	93	73	49	39	18	-4	53	2	10	1014	1011	907
04/21/02	86	68	45	37	17	-8	58	2	9	1014	1011	907
04/20/02	78	64	50	38	23	9	55	7	25	1014	1009	879
04/19/02	84	69	55	36	26	15	48	9	27	1010	1007	874
04/18/02	86	71	53	45	30	14	70	9	16	1013	1008	885
04/17/02	85	72	58	54	42	32	79	15	18	1014	1010	863
04/16/02	82	71	63	54	47	38	69	23	17	1012	1008	868
04/15/02	92	77	63	48	38	29	48	11	21	1008	1003	868
04/14/02	97	80	62	42	33	23	45	7	15	1012	1007	841
04/13/02	96	80	63	42	33	25	40	8	10	1014	1011	852
04/12/02	94	78	61	39	36	29	45	9	12	1016	1012	846
04/11/02	94	76	57	39	30	19	48	7	12	1017	1013	841
04/10/02	89	73	57	43	33	26	49	10	8	1018	1013	912
04/09/02	88	72	57	48	37	27	71	11	10	1019	1015	874
04/08/02	84	70	58	54	43	35	79	18	11	1015	1012	874
04/07/02	77	67	58	71	47	34	100	22	13	1012	1009	819
04/06/02	78	67	57	45	35	27	47	23	19	1011	1006	945
04/05/02	90	73	58	42	26	13	53	6	9	1017	1011	857
04/04/02	92	74	53	37	23	8	38	4	10	1016	1013	835
04/03/02	91	74	56	38	25	9	46	5	14	1014	1011	835
04/02/02	93	74	53	37	24	8	50	5	11	1012	1009	830
04/01/02	93	72	53	41	26	8	52	4	12	1012	1009	835

Summary: 97 73 45 71 32 -8 100 2 28 1019 1003 1066
Sensor 6621 down most of 4/12 0151-1621. Sensor 6616 down 4/12 0721-1621. Sensor 6622 down most of 4/12 0521 to 4/13 0406. Sensor 6626 down most of 4/13 0951 to 4/15 1127. Sensor 6624 down most of 4/12 1151 to 4/15 1127.

FCD of Maricopa County ALERT System
Durango Complex Weather Statistics - April 2002

DeviceID	4702	4702	4702	4698	4698	4698	4701	4701	4694	4704	4704	4703
StatType	max	mean	min	max	mean	min	max	min	max	max	min	max
DataType	temp	temp	temp	dewpnt	dewpnt	dewpnt	rhumid	rhumid	pkwind	baropr	baropr	solrad
Units	DegF	DegF	DegF	DegF	DegF	DegF	rh%	rh%	mph	mb	mb	wsqm

Daily Sensor Statistics

04/30/02	87	75	63	30	25	20	28	9	19	1013	1007	923
04/29/02	90	78	65	41	33	23	40	10	12	1016	1010	973
04/28/02	87	73	55	41	35	32	46	14	14	1019	1014	896
04/27/02	76	67	56	42	38	33	52	25	18	1016	1013	863
04/26/02	78	71	63	39	33	25	41	14	28	1012	1007	1005
04/25/02	92	82	72	51	44	37	42	17	16	1015	1007	863
04/24/02	95	80	63	44	29	17	30	6	16	1018	1012	918
04/23/02	92	77	57	29	20	12	27	5	15	1017	1012	885
04/22/02	90	74	53	35	18	5	38	4	11	1017	1011	890
04/21/02	84	68	48	25	17	9	36	5	11	1018	1012	896
04/20/02	75	64	50	26	19	14	34	9	18	1017	1011	874
04/19/02	79	70	59	39	25	13	41	11	18	1012	1008	857
04/18/02	84	72	59	35	28	13	39	9	18	1016	1010	868
04/17/02	82	71	57	45	39	29	53	18	14	1016	1011	857
04/16/02	80	69	61	50	46	40	65	30	16	1014	1009	962
04/15/02	90	79	67	46	38	29	46	11	22	1008	1002	890
04/14/02	98	83	66	43	36	31	39	10	15	1011	1003	852
04/13/02	97	84	67	40	36	31	39	10	11	1015	1009	846
04/12/02	94	81	63	43	36	30	48	11	11	1016	1010	846
04/11/02	94	79	63	41	33	27	35	9	12	1017	1011	824
04/10/02	90	76	59	40	34	27	50	11	11	1018	1012	863
04/09/02	88	74	60	43	38	32	54	14	11	1020	1016	808
04/08/02	83	71	56	44	40	35	61	19	12	1016	1012	841
04/07/02	77	66	54	51	43	37	86	23	15	1012	1008	819
04/06/02	73	69	64	46	36	24	48	16	19	1010	1005	956
04/05/02	89	76	62	31	26	23	29	9	11	1016	1009	830
04/04/02	92	77	58	32	24	17	31	6	12	1016	1011	830
04/03/02	92	77	63	32	27	22	29	7	10	1013	1009	830
04/02/02	92	77	62	29	26	22	24	7	11	1012	1008	830
04/01/02	92	76	56	36	26	14	43	5	14	1011	1006	857
Summary:	98	75	48	51	32	5	86	4	28	1020	1002	1005

FCD of Maricopa County ALERT System
Estrella Fan Weather Statistics - April 2002

DeviceID	6892	6892	6892	6888	6888	6888	6891	6891	6883	6894	6894	6896
StatType	max	mean	min	max	mean	min	max	min	max	max	min	max
DataType	temp	temp	temp	dewpnt	dewpnt	dewpnt	rhumid	rhumid	pkwind	baropr	baropr	solrad
Units	DegF	DegF	DegF	DegF	DegF	DegF	rh%	rh%	mph	mb	mb	wsqm
Daily Sensor Statistics												
04/30/02	86	74	62	30	21	11	22	9	14	1013	1010	934
04/29/02	90	78	66	35	29	16	28	9	13	1016	1012	907
04/28/02	89	73	55	35	32	28	39	12	13	1018	1014	951
04/27/02	78	66	56	42	38	28	54	23	14	1016	1013	857
04/26/02	77	69	61	39	33	24	43	15	20	1013	1009	885
04/25/02	94	82	70	50	43	37	43	15	13	1016	1009	852
04/24/02	96	82	68	44	26	11	30	8	13	1018	1013	868
04/23/02	94	79	63	19	13	7	11	5	11	1017	1014	918
04/22/02	94	75	54	13	9	2	15	3	9	1016	1013	879
04/21/02	87	70	52	16	12	6	18	5	14	1017	1013	890
04/20/02	78	64	50	30	20	12	43	8	14	1017	1012	863
04/19/02	78	67	55	43	27	12	58	9	18	1013	1009	852
04/18/02	83	71	56	34	26	9	36	9	16	1016	1011	857
04/17/02	81	68	55	45	38	26	59	19	16	1016	1012	846
04/16/02	81	68	59	51	46	40	71	28	15	1015	1010	945
04/15/02	88	78	65	47	39	30	46	14	19	1010	1006	874
04/14/02	100	85	69	36	33	26	29	8	17	1013	1007	841
04/13/02	100	84	68	36	32	28	28	8	13	1016	1011	835
04/12/02	96	81	65	40	34	27	37	10	12	1016	1012	841
04/11/02	97	81	63	40	30	24	27	8	13	1017	1013	863
04/10/02	92	78	64	32	27	21	26	9	11	1018	1013	863
04/09/02	92	76	61	37	34	27	39	12	10	1019	1016	802
04/08/02	87	71	56	42	38	33	53	16	11	1016	1013	819
04/07/02	80	67	54	41	38	36	59	21	14	1013	1010	808
04/06/02	74	70	62	45	36	20	45	12	17	1011	1007	951
04/05/02	91	77	64	28	23	19	20	8	12	1017	1011	808
04/04/02	95	77	58	22	16	12	16	5	10	1016	1013	830
04/03/02	95	78	62	26	22	15	23	7	14	1014	1011	824
04/02/02	95	79	65	26	23	18	19	7	12	1013	1010	857
04/01/02	96	79	62	28	19	13	22	5	14	1012	1009	819
Summary:	100	75	50	51	29	2	71	3	20	1019	1006	951

FCD of Maricopa County ALERT System
Fountain Hills Fire Station Weather Statistics - April 2002

DeviceID	5952	5952	5952	5948	5948	5948	5951	5951
StatType	max	mean	min	max	mean	min	max	min
DataType	temp	temp	temp	dewpnt	dewpnt	dewpnt	rhumid	rhumid
Units	DegF	DegF	DegF	DegF	DegF	DegF	rh%	rh%

Daily Sensor Statistics

04/30/02	86	74	56	29	25	20	31	9
04/29/02	89	76	63	39	32	24	39	10
04/28/02	86	72	53	41	36	32	59	14
04/27/02	76	66	56	47	41	37	63	25
04/26/02	78	70	62	41	35	26	43	16
04/25/02	93	82	73	50	44	38	39	17
04/24/02	95	80	59	40	25	18	25	6
04/23/02	92	77	56	23	18	14	21	5
04/22/02	91	74	53	24	15	8	26	5
04/21/02	86	68	49	24	16	3	32	4
04/20/02	75	63	49	29	20	16	36	10
04/19/02	81	68	52	35	23	12	33	11
04/18/02	83	71	53	36	29	8	53	7
04/17/02	82	70	58	48	42	34	68	19
04/16/02	79	69	61	51	47	41	67	32
04/15/02	89	77	65	50	39	28	48	11
04/14/02	98	85	69	38	30	23	29	9
04/13/02	98	84	70	43	36	29	36	10
04/12/02	94	78	60	43	36	31	51	11
04/11/02	92	77	55	40	33	28	46	10
04/10/02	91	74	57	41	34	27	53	11
04/09/02	88	73	56	45	39	32	62	14
04/08/02	82	69	52	47	43	40	80	25
04/07/02	75	63	51	54	46	40	100	30
04/06/02	75	66	56	56	40	26	91	20
04/05/02	89	75	57	30	26	20	32	9
04/04/02	94	76	56	27	23	20	27	7
04/03/02	91	76	59	31	26	21	28	7
04/02/02	91	75	54	27	24	19	29	7
04/01/02	92	76	58	33	25	17	32	6
Summary:	98	74	49	56	32	3	100	4

FCD of Maricopa County ALERT System
Gila Bend Landfill Weather Statistics - April 2002

DeviceID	6912	6912	6912	6908	6908	6908	6911	6911	6904	6913
StatType	max	mean	min	max	mean	min	max	min	max	max
DataType	temp	temp	temp	dewpnt	dewpnt	dewpnt	rhumid	rhumid	pkwind	solrad
Units	DegF	DegF	DegF	DegF	DegF	DegF	rh%	rh%	mph	wsqm

Daily Sensor Statistics

04/30/02	86	73	55	29	19	9	22	8	24	1137
04/29/02	92	78	63	35	25	9	26	6	17	1077
04/28/02	89	73	52	35	29	25	36	11	14	1082
04/27/02	79	66	52	39	35	29	55	20	20	973
04/26/02	78	70	62	37	32	21	38	14	36	1082
04/25/02	95	82	69	49	42	34	45	14	22	973
04/24/02	98	81	63	45	28	8	30	7	20	846
04/23/02	95	77	56	21	12	4	14	5	18	995
04/22/02	95	74	50	21	8	-2	16	3	14	1027
04/21/02	89	68	49	19	9	0	18	3	14	1005
04/20/02	78	65	50	30	19	7	42	7	18	984
04/19/02	78	66	54	40	23	11	58	7	23	956
04/18/02	85	69	52	35	25	12	34	9	21	973
04/17/02	83	69	53	46	36	21	59	14	21	956
04/16/02	81	69	59	49	45	37	70	24	23	1049
04/15/02	88	77	67	50	40	29	43	18	26	1016
04/14/02	101	84	64	35	30	27	25	7	19	956
04/13/02	100	82	62	35	30	25	29	7	13	945
04/12/02	98	80	61	42	31	23	36	8	23	945
04/11/02	97	78	59	36	28	20	29	7	23	951
04/10/02	94	77	57	31	25	15	28	5	17	1066
04/09/02	93	75	55	35	31	25	39	10	14	956
04/08/02	86	71	53	38	34	31	49	13	13	929
04/07/02	80	67	53	39	36	33	55	18	22	918
04/06/02	76	69	61	43	33	21	41	16	27	978
04/05/02	92	76	58	25	20	14	18	5	17	951
04/04/02	95	75	53	24	15	9	16	5	14	940
04/03/02	94	77	58	28	18	9	21	5	15	940
04/02/02	95	76	56	28	21	17	22	6	20	934
04/01/02	96	76	54	31	19	7	30	4	17	934
Summary:	101	74	49	50	27	-2	70	3	36	1137

FCD of Maricopa County ALERT System
Gila Bend Mountains Weather Statistics - April 2002

DeviceID	5052	5052	5052	5048	5048	5048	5051	5051	5044	5054	5054	5053
StatType	max	mean	min	max	mean	min	max	min	max	max	min	max
DataType	temp	temp	temp	dewpnt	dewpnt	dewpnt	rhumid	rhumid	pkwind	baropr	baropr	solrad
Units	DegF	DegF	DegF	DegF	DegF	DegF	rh%	rh%	mph	mb	mb	wsqm

Daily Sensor Statistics

04/30/02	88	77	66	29	23	15	23	7	17	1019	1013	973
04/29/02	95	81	69	39	30	15	33	7	12	1021	1016	1088
04/28/02	91	76	62	38	34	31	38	12	11	1023	1018	1093
04/27/02	80	67	53	45	39	28	68	17	12	1020	1015	956
04/26/02	81	70	61	43	36	27	51	15	24	1015	1012	956
04/25/02	96	83	71	54	47	31	54	16	12	1020	1014	945
04/24/02	100	85	74	52	34	8	41	5	21	1023	1019	945
04/23/02	100	86	70	19	11	3	8	4	15	1022	1017	978
04/22/02	97	82	71	12	6	-6	8	2	11	1021	1017	995
04/21/02	88	73	62	14	9	1	12	4	18	1021	1017	967
04/20/02	83	69	55	24	14	7	21	5	18	1021	1015	951
04/19/02	80	69	57	30	17	-2	34	4	15	1017	1014	951
04/18/02	86	72	58	37	25	-10	43	3	20	1020	1015	951
04/17/02	83	70	57	57	45	32	88	19	13	1021	1017	934
04/16/02	83	69	58	56	51	42	90	27	18	1019	1013	1154
04/15/02	85	75	63	56	48	29	73	19	21	1013	1009	912
04/14/02	104	87	72	41	34	25	31	7	12	1019	1012	929
04/13/02	98	86	73	36	33	27	25	8	14	1021	1016	923
04/12/02	99	83	69	43	33	18	39	6	10	1022	1017	962
04/11/02	99	83	70	37	30	23	29	7	11	1022	1018	934
04/10/02	96	83	69	34	28	21	26	7	13	1023	1018	951
04/09/02	95	80	64	40	32	27	35	9	10	1025	1019	951
04/08/02	90	75	60	43	38	34	51	14	12	1021	1015	940
04/07/02	84	68	53	45	42	38	70	20	15	1017	1012	890
04/06/02	82	70	60	51	40	31	64	18	14	1014	1010	1165
04/05/02	92	80	67	28	23	17	20	7	10	1022	1014	747
04/04/02	97	81	67	21	15	10	12	4	9	1021	1017	912
04/03/02	97	81	69	26	20	12	18	4	9	1020	1015	918
04/02/02	99	83	69	30	23	17	22	5	11	1018	1014	901
04/01/02	102	86	74	28	15	3	17	3	17	1018	1014	929

Summary: 104 78 53 57 29 -10 90 2 24 1025 1009 1165

Sensors 5052 and 5048 down most of 4/5 1340-2102. Sensors 5053 and 5054 down most of 4/4 1900 to 4/5 1700.

FCD of Maricopa County ALERT System
Hassayampa @ I-10 Weather Statistics - April 2002

DeviceID	5282	5282	5282	5278	5278	5278	5281	5281	5274	5284	5284
StatType	max	mean	min	max	mean	min	max	min	max	max	min
DataType	temp	temp	temp	dewpnt	dewpnt	dewpnt	rhumid	rhumid	pkwind	baropr	baropr
Units	DegF	DegF	DegF	DegF	DegF	DegF	rh%	rh%	mph	mb	mb

Daily Sensor Statistics

04/30/02	85	74	54	30	22	14	19	9	22	1016	1011
04/29/02	92	76	60	38	29	15	27	9	18	1018	1014
04/28/02	89	71	50	39	31	25	39	13	12	1021	1016
04/27/02	77	65	52	42	38	27	66	21	19	1019	1015
04/26/02	78	70	61	40	35	26	44	16	31	1015	1010
04/25/02	93	82	68	52	47	39	52	18	19	1018	1011
04/24/02	98	79	59	46	28	11	29	9	18	1020	1015
04/23/02	96	76	53	24	14	4	14	5	12	1019	1015
04/22/02	93	73	50	23	13	6	17	4	15	1019	1014
04/21/02	87	68	46	18	13	8	22	6	14	1020	1015
04/20/02	79	64	49	31	18	9	45	8	19	1019	1014
04/19/02	77	66	52	30	20	6	38	7	23	1015	1012
04/18/02	82	69	49	37	25	0	46	5	20	1019	1013
04/17/02	81	67	50	49	40	32	71	21	23	1019	1014
04/16/02	80	68	59	52	48	39	76	29	19	1017	1012
04/15/02	86	75	64	52	45	32	59	20	28	1012	1007
04/14/02	100	82	58	38	32	26	29	9	18	1015	1007
04/13/02	102	82	62	42	32	23	27	10	12	1018	1012
04/12/02	96	79	56	47	33	23	39	9	12	1019	1013
04/11/02	96	77	55	37	28	21	27	9	15	1019	1014
04/10/02	92	74	54	37	28	22	32	9	15	1020	1015
04/09/02	91	73	54	41	33	25	42	12	11	1021	1017
04/08/02	86	70	50	44	38	32	59	17	14	1018	1015
04/07/02	80	67	51	42	40	37	65	23	16	1016	1011
04/06/02	76	66	56	49	34	17	46	18	21	1013	1008
04/05/02	90	74	55	33	23	15	23	8	13	1019	1012
04/04/02	94	73	49	26	19	12	21	7	13	1018	1014
04/03/02	92	76	54	34	22	15	25	7	12	1016	1012
04/02/02	96	74	53	30	19	6	17	7	13	1015	1010
04/01/02	104	78	54	30	19	13	18	5	13	1014	1010
Summary:	104	73	46	52	29	0	76	4	31	1021	1007

FCD of Maricopa County ALERT System
Horseshoe Lake Weather Statistics - April 2002

DeviceID	5892	5892	5892	5888	5888	5888	5891	5891	5884	5894	5894	5893
StatType	max	mean	min	max	mean	min	max	min	max	max	min	max
DataType	temp	temp	temp	dewpnt	dewpnt	dewpnt	rhumid	rhumid	pkwind	baropr	baropr	solrad
Units	DegF	DegF	DegF	DegF	DegF	DegF	rh%	rh%	mph	mb	mb	wsqm

Daily Sensor Statistics

04/30/02	86	70	46	32	21	13	43	7	20	1014	1010	1033
04/29/02	88	72	56	38	27	16	39	7	21	1017	1013	1071
04/28/02	87	68	45	38	32	29	69	12	20	1019	1016	978
04/27/02	74	64	53	40	36	33	51	21	18	1016	1012	1099
04/26/02	78	69	61	41	33	20	40	11	25	1012	1008	989
04/25/02	91	81	70	47	40	34	36	14	20	1016	1010	984
04/24/02	96	76	48	39	21	12	36	5	15	1019	1015	1066
04/23/02	95	72	44	24	13	7	36	4	28	1018	1014	1005
04/22/02	91	69	41	25	11	-1	39	3	15	1017	1014	1022
04/21/02	85	65	40	24	11	2	43	4	18	1017	1013	1011
04/20/02	73	61	43	20	14	10	34	8	18	1016	1010	989
04/19/02	78	65	44	34	20	11	39	10	22	1013	1009	967
04/18/02	81	67	46	37	27	12	59	9	23	1016	1011	978
04/17/02	79	68	54	45	38	31	68	18	21	1016	1013	967
04/16/02	77	67	60	46	43	37	61	27	19	1015	1010	1066
04/15/02	87	76	65	47	35	19	44	8	27	1010	1006	1033
04/14/02	98	81	55	34	25	18	35	6	19	1015	1008	973
04/13/02	99	83	70	38	31	18	29	7	16	1017	1013	978
04/12/02	91	73	50	35	27	16	52	6	18	1018	1013	967
04/11/02	91	72	47	35	28	24	53	9	24	1018	1015	962
04/10/02	87	69	48	37	30	22	63	9	15	1019	1015	896
04/09/02	88	69	48	43	34	24	84	10	17	1020	1016	973
04/08/02	84	66	46	44	39	34	86	18	17	1016	1013	934
04/07/02	75	61	50	49	43	38	96	31	15	1013	1009	1055
04/06/02	71	60	51	51	36	21	79	20	15	1012	1007	1055
04/05/02	87	69	47	27	21	18	43	7	18	1018	1012	1011
04/04/02	92	71	45	28	21	17	43	7	17	1018	1014	934
04/03/02	90	70	48	29	22	13	45	7	16	1015	1012	929
04/02/02	91	71	45	26	19	15	46	6	18	1014	1011	929
04/01/02	92	72	46	30	20	13	47	5	15	1014	1010	956
Summary:	99	70	40	51	27	-1	96	3	28	1020	1006	1099

FCD of Maricopa County ALERT System Horsethief Basin Weather Statistics - April 2002

DeviceID	5702	5702	5702	5698	5698	5698	5701	5701	5694	5704	5704	5703
StatType	max	mean	min	max	mean	min	max	min	max	max	min	max
DataType	temp	temp	temp	dewpnt	dewpnt	dewpnt	rhumid	rhumid	pkwind	baropr	baropr	solrad
Units	DegF	DegF	DegF	DegF	DegF	DegF	rh%	rh%	mph	mb	mb	wsqm

Daily Sensor Statistics

04/30/02	61	53	44	26	19	6	33	15	21	1012	1008	995
04/29/02	67	57	50	29	25	20	39	16	15	1014	1011	1077
04/28/02	66	52	41	32	28	23	65	25	20	1016	1012	984
04/27/02	50	40	33	37	33	28	100	48	23	1012	1007	1264
04/26/02	57	47	36	37	27	13	92	33	26	1009	1005	967
04/25/02	67	57	51	43	39	33	72	34	22	1015	1010	995
04/24/02	77	63	55	34	21	7	41	11	15	1017	1013	1011
04/23/02	72	61	53	12	8	2	15	7	17	1016	1013	1055
04/22/02	70	59	47	12	8	3	17	8	16	1015	1012	989
04/21/02	67	50	34	15	10	5	34	9	12	1014	1011	995
04/20/02	54	41	33	13	10	6	43	14	22	1013	1007	962
04/19/02	56	44	36	30	16	4	61	15	29	1010	1006	956
04/18/02	57	47	39	31	22	4	75	16	23	1013	1008	967
04/17/02	54	44	35	40	34	26	100	42	22	1012	1009	956
04/16/02	53	43	36	40	38	34	100	58	26	1011	1006	1236
04/15/02	62	52	39	44	36	26	100	30	30	1008	1004	1011
04/14/02	78	66	57	30	21	12	32	11	21	1014	1008	967
04/13/02	83	64	50	34	26	14	52	9	11	1016	1012	956
04/12/02	71	59	50	29	25	20	44	17	16	1016	1012	929
04/11/02	71	60	52	28	24	21	36	18	15	1016	1013	945
04/10/02	67	57	51	30	25	20	37	18	19	1016	1013	1016
04/09/02	65	56	47	33	28	25	50	23	14	1018	1014	945
04/08/02	62	52	44	40	33	28	64	35	15	1015	1010	934
04/07/02	56	45	36	45	37	32	100	53	20	1010	1006	962
04/06/02	53	44	36	46	32	15	100	26	14	1010	1005	973
04/05/02	64	57	48	21	18	13	29	16	13	1015	1010	516
04/04/02	70	60	50	31	15	6	25	9	12	1015	1012	907
04/03/02	70	59	53	25	19	12	27	14	12	1014	1010	940
04/02/02	72	60	53	20	14	6	25	10	20	1013	1010	918
04/01/02	72	61	55	17	13	3	20	8	16	1013	1009	940

Summary: 83 54 33 46 23 2 100 7 30 1018 1004 1264

Sensors 5703 and 5704 down most of 4/5 0430-1600; also most of 4/8 1051-2000; also most of 4/26 0530-1630.

FCD of Maricopa County ALERT System
Humboldt Mountain Weather Statistics - April 2002

DeviceID	4942	4942	4942	4939	4939	4939	4941	4941
StatType	max	mean	min	max	mean	min	max	min
DataType	temp	temp	temp	dewpnt	dewpnt	dewpnt	rhumid	rhumid
Units	DegF	DegF	DegF	DegF	DegF	DegF	rh%	rh%

Daily Sensor Statistic

04/30/02	70	61	54	23	18	12	23	12
04/29/02	73	65	61	29	25	14	29	10
04/28/02	72	60	50	34	31	26	54	20
04/27/02	59	50	42	38	35	30	81	35
04/26/02	61	54	46	40	30	21	70	21
04/25/02	75	67	60	47	40	34	57	24
04/24/02	81	71	62	36	18	10	32	8
04/23/02	79	69	62	13	7	3	11	5
04/22/02	80	67	57	10	7	1	11	5
04/21/02	75	59	44	13	8	0	23	5
04/20/02	58	50	42	15	11	7	28	13
04/19/02	63	53	46	33	19	7	52	13
04/18/02	66	56	47	31	24	4	51	11
04/17/02	64	53	44	43	37	30	87	30
04/16/02	60	51	45	47	43	38	99	46
04/15/02	71	61	48	46	35	19	83	14
04/14/02	84	75	62	32	21	15	30	9
04/13/02	85	72	60	35	29	15	38	10
04/12/02	80	68	60	34	26	13	38	9
04/11/02	79	68	61	29	25	22	26	13
04/10/02	74	65	60	29	26	22	29	15
04/09/02	74	64	56	36	31	26	44	18
04/08/02	70	59	47	39	36	32	70	30
04/07/02	62	50	40	45	40	35	99	51
04/06/02	60	54	44	48	34	19	84	20
04/05/02	72	65	58	22	19	14	21	10
04/04/02	78	68	60	20	17	14	17	9
04/03/02	74	66	58	25	20	12	23	11
04/02/02	78	68	60	21	13	4	18	7
04/01/02	79	70	63	20	15	5	18	8
Summary:	85	62	40	48	25	0	99	5

FCD of Maricopa County ALERT System
IBW @ Indian School Weather Statistics - April 2002

DeviceID	4617	4617	4617	4614	4614	4614	4616	4616	4609
StatType	max	mean	min	max	mean	min	max	min	max
DataType	temp	temp	temp	dewpnt	dewpnt	dewpnt	rhumid	rhumid	pkwind
Units	DegF	DegF	DegF	DegF	DegF	DegF	rh%	rh%	mph

Daily Sensor Statistics

04/30/02	91	75	56	41	27	19	56	8	13
04/29/02	91	78	64	47	35	22	54	9	11
04/28/02	88	73	55	45	39	28	69	12	8
04/27/02	80	69	58	46	40	35	53	20	10
04/26/02	81	72	61	45	36	27	54	14	22
04/25/02	97	85	73	51	44	38	45	14	11
04/24/02	98	80	59	39	28	14	39	5	11
04/23/02	96	77	55	42	22	5	59	4	9
04/22/02	96	74	50	40	21	0	59	2	7
04/21/02	88	68	48	39	22	4	64	4	10
04/20/02	80	65	49	35	21	11	42	7	13
04/19/02	83	69	53	38	24	10	45	9	21
04/18/02	87	72	54	39	29	6	57	7	11
04/17/02	86	71	56	50	41	32	78	15	13
04/16/02	84	71	63	50	47	41	62	29	12
04/15/02	91	78	65	48	40	31	45	12	17
04/14/02	101	83	62	48	36	26	57	7	12
04/13/02	101	84	68	48	38	30	46	8	7
04/12/02	97	79	60	47	38	28	60	9	9
04/11/02	97	78	56	43	34	25	59	8	8
04/10/02	94	74	57	49	37	27	61	10	6
04/09/02	92	74	56	51	41	28	80	11	7
04/08/02	87	71	55	48	43	36	76	18	10
04/07/02	80	66	53	53	45	37	93	22	10
04/06/02	79	70	63	46	36	25	39	20	13
04/05/02	92	75	58	40	30	21	48	7	8
04/04/02	97	76	55	39	26	14	48	5	7
04/03/02	94	77	59	39	28	14	51	5	10
04/02/02	96	81	72	37	24	15	28	5	8
04/01/02	94	75	56	43	27	8	61	4	8

Summary: 101 75 48 53 33 0 93 2 22

Sensors 4616, 4617 and 4614 down 4/12100 to 4/2 0902.

FCD of Maricopa County ALERT System Lake Pleasant North Weather Statistics - April 2002

DeviceID	5662	5662	5662	5658	5658	5658	5661	5661	5654	5664	5664	5663
StatType	max	mean	min	max	mean	min	max	min	max	max	min	max
DataType	temp	temp	temp	dewpnt	dewpnt	dewpnt	rhumid	rhumid	pkwind	baropr	baropr	solrad
Units	DegF	DegF	DegF	DegF	DegF	DegF	rh%	rh%	mph	mb	mb	wsqm

Daily Sensor Statistics

04/30/02	80	71	57	39	31	21	44	12	25	1015	1010	967
04/29/02	84	74	64	48	33	23	35	11	19	1018	1014	1044
04/28/02	83	70	54	42	34	29	49	14	10	1021	1016	995
04/27/02	71	63	54	43	38	33	62	27	22	1017	1012	1110
04/26/02	72	67	60	47	36	25	50	17	34	1012	1009	1055
04/25/02	86	78	70	51	44	36	57	18	21	1017	1011	934
04/24/02	90	76	64	47	33	16	31	8	15	1020	1015	912
04/23/02	91	75	61	42	24	11	38	5	18	1019	1014	1148
04/22/02	86	73	59	47	21	8	31	5	13	1019	1014	995
04/21/02	82	68	54	40	22	9	39	6	17	1018	1014	978
04/20/02	72	62	50	31	22	12	38	9	27	1016	1011	962
04/19/02	73	64	53	36	26	12	38	11	25	1014	1010	945
04/18/02	77	67	55	38	32	19	45	11	24	1017	1012	945
04/17/02	74	66	56	48	41	34	64	24	23	1018	1013	934
04/16/02	74	65	58	49	45	40	72	31	22	1016	1010	1044
04/15/02	80	72	62	49	43	34	55	20	26	1011	1007	945
04/14/02	95	81	70	48	33	22	37	9	21	1015	1008	940
04/13/02	93	81	70	50	37	28	36	10	27	1018	1013	934
04/12/02	90	76	61	45	33	22	48	9	10	1019	1014	989
04/11/02	87	75	61	47	33	27	40	11	18	1019	1015	929
04/10/02	86	72	59	45	34	27	49	11	14	1020	1015	1132
04/09/02	86	72	58	46	37	30	57	14	12	1021	1016	841
04/08/02	78	67	54	45	40	34	66	23	14	1017	1013	885
04/07/02	72	62	52	50	44	36	91	31	20	1014	1009	885
04/06/02	69	63	53	51	38	25	94	27	17	1011	1008	527
04/05/02	84	71	58	44	29	20	51	9	13	1019	1012	929
04/04/02	90	73	59	45	24	14	51	5	12	1019	1014	912
04/03/02	86	72	59	41	27	18	50	8	14	1017	1012	901
04/02/02	86	73	58	41	24	14	30	9	19	1015	1011	896
04/01/02	90	79	66	42	22	13	30	5	17	1015	1010	962

Summary: 95 71 50 51 33 8 94 5 34 1021 1007 1148

All sensors down 4/1 0000-1019. Sensors 5661 and 5662 down most of 4/8 0830-1800. Sensor 5658 down most of 4/8 0821-1536. Sensor 5663 down most of 4/8 0951-2221. Sensor 5664 down most of 4/8 1351-2351.

FCD of Maricopa County ALERT System
Magma FRS Weather Statistics - April 2002

DeviceID	6717	6717	6717	6714	6714	6714	6716	6716	6709
StatType	max	mean	min	max	mean	min	max	min	max
DataType	temp	temp	temp	dewpnt	dewpnt	dewpnt	rhumid	rhumid	pkwind
Units	DegF	DegF	DegF	DegF	DegF	DegF	rh%	rh%	mph

Daily Sensor Statistics

04/30/02	91	75	56	32	20	13	22	6	20
04/29/02	92	78	66	35	26	15	27	6	15
04/28/02	88	73	54	43	34	26	50	11	15
04/27/02	82	66	52	46	42	36	71	25	20
04/26/02	82	71	59	46	35	15	63	7	43
04/25/02	96	82	72	49	42	35	34	14	24
04/24/02	97	80	60	43	22	12	30	4	14
04/23/02	95	77	56	21	10	2	11	3	16
04/22/02	93	73	49	21	10	3	16	4	12
04/21/02	87	68	49	19	11	2	18	4	13
04/20/02	76	63	50	28	17	8	34	7	17
04/19/02	83	69	56	35	27	16	39	11	28
04/18/02	86	70	54	36	32	24	47	10	18
04/17/02	83	70	55	49	40	28	69	12	25
04/16/02	80	68	59	52	47	39	73	29	18
04/15/02	89	78	67	53	40	27	55	10	37
04/14/02	100	83	66	38	32	27	26	7	16
04/13/02	99	81	65	42	33	25	31	7	12
04/12/02	94	79	62	42	34	26	37	8	15
04/11/02	98	79	62	37	30	25	29	8	14
04/10/02	92	75	56	38	33	29	42	11	12
04/09/02	89	73	56	43	37	30	55	14	12
04/08/02	85	69	53	45	42	38	73	21	12
04/07/02	78	64	51	52	45	38	98	30	14
04/06/02	81	69	60	53	37	19	76	17	33
04/05/02	93	76	59	34	24	19	20	8	15
04/04/02	96	77	58	30	21	18	20	6	12
04/03/02	92	76	58	35	24	18	25	7	18
04/02/02	95	77	59	33	24	18	21	3	11
04/01/02	93	76	61	38	26	16	29	7	15
Summary:	100	74	49	53	30	2	98	3	43

FCD of Maricopa County ALERT System
Mt. Union Weather Statistics - April 2002

DeviceID	5382	5382	5382	5378	5378	5378	5381	5381
StatType	max	mean	min	max	mean	min	max	min
DataType	temp	temp	temp	dewpnt	dewpnt	dewpnt	rhumid	rhumid
Units	DegF	DegF	DegF	DegF	DegF	DegF	rh%	rh%

Daily Sensor Statistics

04/30/02	67	51	38	19	12	-1	34	10
04/29/02	70	54	44	23	18	9	40	9
04/28/02	67	49	36	25	22	14	63	11
04/27/02	53	38	30	33	28	23	100	36
04/26/02	57	43	33	32	24	12	95	19
04/25/02	70	55	45	41	33	24	78	18
04/24/02	77	59	49	30	15	2	46	5
04/23/02	70	56	46	6	-3	-19	13	3
04/22/02	73	55	41	-1	-6	-20	13	2
04/21/02	68	46	31	9	3	-4	35	5
04/20/02	53	37	27	9	5	-2	45	9
04/19/02	56	41	31	24	10	-6	56	11
04/18/02	60	43	33	29	18	1	85	15
04/17/02	57	42	31	35	28	22	100	27
04/16/02	55	41	33	37	33	28	100	38
04/15/02	64	49	37	40	32	21	99	30
04/14/02	80	62	52	23	12	3	30	7
04/13/02	75	59	49	27	17	7	41	7
04/12/02	70	56	45	24	18	12	32	11
04/11/02	74	56	46	21	19	15	32	11
04/10/02	69	53	46	23	19	14	37	13
04/09/02	68	52	40	28	24	20	58	16
04/08/02	68	49	40	31	28	25	70	22
04/07/02	57	42	32	40	33	29	100	43
04/06/02	43	39	33	40	29	10	100	25
04/05/02	70	52	41	16	12	6	31	8
04/04/02	72	55	41	11	5	-8	27	4
04/03/02	71	54	45	17	13	6	29	9
04/02/02	73	56	48	14	7	0	23	6
04/01/02	75	57	48	9	2	-5	17	5
Summary:	80	50	27	41	17	-20	100	2

FCD of Maricopa County ALERT System
Pima @ Jomax Weather Statistics - April 2002

DeviceID	4672	4672	4672	4669	4669	4669	4671	4671	4664	4674	4674	4673
StatType	max	mean	min	max	mean	min	max	min	max	max	min	max
DataType	temp	temp	temp	dewpnt	dewpnt	dewpnt	rhumid	rhumid	pkwind	baropr	baropr	solrad
Units	DegF	DegF	DegF	DegF	DegF	DegF	rh%	rh%	mph	mb	mb	wsqm

Daily Sensor Statistics

04/30/02	84	71	54	27	21	15	21	9	13	1014	1010	923
04/29/02	89	74	63	34	29	22	29	8	14	1017	1014	901
04/28/02	86	70	54	38	34	29	48	14	11	1019	1016	1027
04/27/02	72	62	50	40	37	33	59	27	14	1016	1013	1033
04/26/02	76	66	57	41	33	25	47	18	31	1013	1009	896
04/25/02	89	79	68	49	42	36	43	17	17	1016	1011	901
04/24/02	92	78	61	38	22	13	26	6	11	1019	1015	923
04/23/02	89	76	61	19	13	8	13	5	13	1018	1015	923
04/22/02	89	73	57	16	12	7	18	5	11	1017	1014	929
04/21/02	84	67	51	19	12	7	23	5	11	1017	1014	923
04/20/02	72	59	46	23	17	11	34	10	15	1017	1012	907
04/19/02	77	65	51	39	22	6	40	10	14	1013	1010	885
04/18/02	80	66	50	35	27	9	42	10	14	1016	1012	901
04/17/02	78	65	50	47	39	31	72	20	13	1016	1013	885
04/16/02	77	65	56	51	45	37	76	32	12	1015	1011	967
04/15/02	86	73	60	50	38	25	58	11	18	1010	1006	885
04/14/02	95	82	67	35	27	18	26	9	11	1014	1008	885
04/13/02	96	82	68	39	34	27	31	11	17	1016	1013	879
04/12/02	94	77	60	39	31	25	39	9	9	1017	1013	890
04/11/02	91	76	58	37	29	25	33	9	11	1018	1015	879
04/10/02	90	73	60	35	31	25	35	11	11	1019	1015	841
04/09/02	85	71	57	40	36	29	51	14	19	1020	1017	841
04/08/02	81	66	51	44	41	38	70	25	9	1017	1014	852
04/07/02	73	61	47	53	45	37	100	31	11	1013	1010	841
04/06/02	72	66	52	49	35	21	82	19	13	1012	1008	973
04/05/02	87	73	60	28	23	17	21	9	11	1017	1012	813
04/04/02	91	74	57	24	20	16	18	7	11	1017	1014	852
04/03/02	89	73	61	28	23	18	25	8	12	1015	1013	846
04/02/02	89	74	59	25	20	12	18	7	11	1014	1011	841
04/01/02	90	75	61	28	21	12	25	6	12	1013	1010	868
Summary:	96	71	46	53	29	6	100	5	31	1020	1006	1033

FCD of Maricopa County ALERT System Saguaro Lake Weather Statistics - April 2002

DeviceID	6782	6782	6782	6778	6778	6778	6781	6781	6774	6784	6784	6783
StatType	max	mean	min	max	mean	min	max	min	max	max	min	max
DataType	temp	temp	temp	dewpnt	dewpnt	dewpnt	rhumid	rhumid	pkwind	baropr	baropr	solrad
Units	DegF	DegF	DegF	DegF	DegF	DegF	rh%	rh%	mph	mb	mb	wsqm

Daily Sensor Statistics

04/30/02	86	70	52	40	22	16	33	8	12	1013	1008	923
04/29/02	88	72	59	39	27	17	47	8	8	1015	1011	967
04/28/02	85	69	51	44	32	26	57	12	9	1018	1014	1055
04/27/02	73	64	55	43	37	32	59	23	10	1016	1012	1137
04/26/02	77	68	58	44	32	19	50	11	15	1013	1007	912
04/25/02	89	79	68	46	39	34	43	14	15	1015	1008	896
04/24/02	91	75	55	42	23	13	34	6	9	1018	1011	956
04/23/02	89	71	51	34	17	6	38	4	10	1016	1012	1033
04/22/02	88	69	49	38	14	1	36	4	10	1016	1011	940
04/21/02	83	65	46	25	13	6	30	5	11	1017	1011	940
04/20/02	71	60	48	19	13	10	26	8	13	1016	1011	901
04/19/02	79	65	50	34	20	9	34	12	11	1013	1008	896
04/18/02	81	67	50	39	27	13	49	11	12	1015	1009	918
04/17/02	79	67	55	45	38	30	58	18	12	1015	1011	890
04/16/02	76	66	59	48	42	36	59	29	13	1014	1010	885
04/15/02	85	74	63	43	35	19	40	8	15	1009	1004	912
04/14/02	95	77	57	44	29	23	39	8	12	1013	1005	896
04/13/02	96	77	61	47	36	27	50	9	11	1015	1009	890
04/12/02	90	73	55	45	32	27	43	10	9	1016	1010	890
04/11/02	89	72	52	36	29	23	46	9	14	1016	1012	846
04/10/02	87	70	53	43	32	25	55	10	7	1017	1013	912
04/09/02	84	69	52	45	35	28	66	12	10	1018	1014	890
04/08/02	80	64	49	46	39	35	74	21	7	1016	1012	901
04/07/02	72	60	49	47	41	33	95	28	11	1013	1010	857
04/06/02	73	64	55	45	34	21	52	18	15	1011	1006	786
04/05/02	85	70	54	39	24	18	36	9	8	1017	1010	868
04/04/02	90	71	52	38	24	17	36	7	9	1015	1011	846
04/03/02	88	71	55	34	23	17	40	8	11	1014	1009	852
04/02/02	89	69	49	35	21	13	36	7	10	1012	1008	863
04/01/02	88	70	52	38	24	12	46	6	12	1012	1007	885

Summary: 96 69 46 48 29 1 95 4 15 1018 1004 1137

Sensor 6783 down most of 4/4 0148-1318; also 4/9 0750-1618; also 4/11 0748-1618; also 4/16 0518-1318; also 4/20 0448-1248. Sensor 6784 down most of 4/4 0418-1618; also 4/9 0520-1618; also 4/11 0618-1518; also 4/16 0518-1318; also 4/17 0748-1518. All sensors numerous data gaps of 2 to 5 hours.

FCD of Maricopa County ALERT System
South Mountain Fan Weather Statistics - April 2002

DeviceID	6562	6562	6562	6556	6556	6556	6561	6561	6554	6564	6564	6566
StatType	max	mean	min	max	mean	min	max	min	max	max	min	max
DataType	temp	temp	temp	dewpnt	dewpnt	dewpnt	rhumid	rhumid	pkwind	baropr	baropr	solrad
Units	DegF	DegF	DegF	DegF	DegF	DegF	rh%	rh%	mph	mb	mb	wsqm

Daily Sensor Statistics

04/30/02	92	75	60	27	22	13	23	9	14	1014	1008	973
04/29/02	92	79	66	39	31	20	36	10	10	1016	1010	989
04/28/02	88	74	57	40	33	29	34	14	12	1019	1013	1104
04/27/02	77	68	57	49	40	31	56	25	14	1016	1012	951
04/26/02	79	71	64	46	34	29	41	19	29	1013	1007	973
04/25/02	94	83	73	51	43	35	38	15	15	1015	1007	945
04/24/02	96	82	64	43	25	10	29	7	14	1018	1011	995
04/23/02	93	79	59	22	15	4	13	5	13	1017	1011	984
04/22/02	91	76	55	22	13	5	16	5	12	1017	1010	978
04/21/02	84	70	49	20	13	9	23	5	11	1018	1011	967
04/20/02	76	66	54	23	16	9	23	9	15	1017	1012	956
04/19/02	80	70	58	38	25	14	41	9	17	1013	1008	945
04/18/02	85	71	57	34	27	11	38	10	16	1017	1009	951
04/17/02	83	70	58	49	40	25	64	18	17	1017	1011	929
04/16/02	81	69	61	52	48	40	70	30	14	1015	1010	1055
04/15/02	90	79	67	48	38	28	46	11	23	1010	1003	951
04/14/02	99	86	67	37	32	21	22	9	14	1012	1004	890
04/13/02	98	85	70	40	34	27	27	9	16	1015	1008	945
04/12/02	95	81	63	42	36	28	42	11	15	1017	1009	973
04/11/02	95	80	61	38	30	26	29	9	13	1017	1010	923
04/10/02	90	77	60	38	30	23	38	10	10	1018	1011	830
04/09/02	88	76	59	41	37	29	44	15	11	1019	1014	912
04/08/02	85	71	54	45	40	34	61	20	13	1016	1012	907
04/07/02	77	67	54	52	43	37	86	23	17	1013	1009	885
04/06/02	75	71	64	48	36	25	39	14	19	1011	1006	1181
04/05/02	91	77	61	29	24	18	21	9	13	1017	1010	857
04/04/02	94	77	60	28	21	15	19	5	12	1017	1011	923
04/03/02	93	79	64	29	24	16	22	7	12	1014	1008	912
04/02/02	95	79	60	29	24	20	21	8	11	1013	1007	912
04/01/02	94	78	59	35	22	14	28	5	14	1013	1006	901

Summary: 99 76 49 52 30 4 86 5 29 1019 1003 1181

Sensor 6564 down most of 4/14 2237 to 4/15 0907.

FCD of Maricopa County ALERT System South Mountain Park Weather Statistics - April 2002

DeviceID	6512	6512	6512	6508	6508	6508	6511	6511	6504	6514	6514	6513
StatType	max	mean	min	max	mean	min	max	min	max	max	min	max
DataType	temp	temp	temp	dewpnt	dewpnt	dewpnt	rhumid	rhumid	pkwind	baropr	baropr	solrad
Units	DegF	DegF	DegF	DegF	DegF	DegF	rh%	rh%	mph	mb	mb	wsqm

Daily Sensor Statistics

04/30/02	85	75	66	26	19	10	18	7	21	1012	1006	929
04/29/02	89	78	69	36	29	18	26	10	11	1015	1008	1000
04/28/02	84	72	61	39	32	28	34	14	9	1018	1011	1060
04/27/02	76	64	53	48	39	29	63	25	14	1015	1007	1066
04/26/02	74	68	60	39	33	24	46	18	27	1010	1004	934
04/25/02	89	80	71	49	42	35	39	16	18	1016	1005	901
04/24/02	92	81	71	42	21	6	30	5	23	1018	1007	1011
04/23/02	89	80	70	17	11	5	8	5	17	1016	1009	956
04/22/02	87	77	65	15	9	2	10	4	12	1016	1008	956
04/21/02	81	69	58	14	11	6	14	6	12	1016	1009	912
04/20/02	73	64	56	22	14	8	21	9	17	1015	1008	907
04/19/02	77	67	59	40	24	9	40	10	15	1012	1006	890
04/18/02	83	70	60	33	26	9	34	8	15	1014	1009	901
04/17/02	81	68	56	47	39	29	68	17	15	1015	1009	879
04/16/02	78	66	58	52	47	39	80	30	14	1014	1006	1093
04/15/02	87	76	65	46	38	27	51	12	23	1008	1002	890
04/14/02	96	85	73	36	31	25	24	9	16	1012	1001	879
04/13/02	95	83	73	37	32	27	27	9	13	1015	1006	874
04/12/02	91	80	68	41	34	26	36	11	12	1017	1007	874
04/11/02	92	81	70	37	28	23	23	8	18	1017	1007	879
04/10/02	87	78	70	35	28	20	25	10	8	1017	1009	720
04/09/02	85	75	66	41	36	27	35	16	11	1020	1012	868
04/08/02	79	70	58	45	40	34	57	23	12	1016	1010	857
04/07/02	74	63	51	52	44	35	100	27	16	1011	1004	874
04/06/02	71	66	61	47	35	21	50	15	22	1011	1004	918
04/05/02	87	76	68	26	21	17	16	8	12	1017	1010	830
04/04/02	90	78	67	23	17	10	18	5	10	1016	1008	857
04/03/02	90	77	66	27	22	15	20	6	13	1014	1007	852
04/02/02	90	79	67	26	22	16	16	7	15	1012	1005	846
04/01/02	89	80	69	29	19	11	16	5	14	1012	1005	841
Summary:	96	74	51	52	28	2	100	4	27	1020	1001	1093

FCD of Maricopa County ALERT System
Thompson Peak Weather Statistics - April 2002

DeviceID	5947	5947	5947	5943	5943	5943	5946	5946
StatType	max	mean	min	max	mean	min	max	min
DataType	temp	temp	temp	dewpnt	dewpnt	dewpnt	rhumid	rhumid
Units	DegF	DegF	DegF	DegF	DegF	DegF	rh%	rh%

Daily Sensor Statistics

04/30/02	79	69	60	27	21	13	26	10
04/29/02	82	72	65	33	29	23	28	12
04/28/02	80	67	55	37	34	29	47	17
04/27/02	69	57	46	44	38	34	83	32
04/26/02	71	61	51	38	33	26	61	23
04/25/02	85	73	64	48	43	38	57	21
04/24/02	89	76	66	39	22	13	30	8
04/23/02	84	75	67	18	14	9	12	7
04/22/02	83	72	61	18	12	6	12	6
04/21/02	78	65	51	16	13	9	19	7
04/20/02	67	56	46	24	17	11	32	13
04/19/02	72	61	53	36	23	11	41	14
04/18/02	76	64	53	33	28	6	48	10
04/17/02	73	61	49	47	40	31	87	25
04/16/02	71	59	50	50	46	40	96	40
04/15/02	81	68	54	49	37	25	73	14
04/14/02	90	80	70	36	28	20	26	11
04/13/02	90	78	67	37	34	28	32	14
04/12/02	85	75	65	38	32	25	36	11
04/11/02	86	74	65	38	29	25	32	12
04/10/02	83	72	64	33	29	24	27	14
04/09/02	81	70	63	41	34	27	38	18
04/08/02	74	64	54	43	39	34	57	31
04/07/02	66	56	45	46	42	35	100	38
04/06/02	66	61	48	44	34	23	78	20
04/05/02	82	71	63	30	24	20	28	11
04/04/02	85	74	64	25	20	16	16	9
04/03/02	84	73	64	29	24	18	20	9
04/02/02	84	73	63	27	21	10	21	8
04/01/02	86	75	66	30	21	11	18	8
Summary:	90	68	45	50	29	6	100	6

FCD of Maricopa County ALERT System
Thunderbird Academy Weather Statistics - April 2002

DeviceID	4632	4632	4632	4629	4629	4629	4631	4631
StatType	max	mean	min	max	mean	min	max	min
DataType	temp	temp	temp	dewpnt	dewpnt	dewpnt	rhumid	rhumid
Units	DegF	DegF	DegF	DegF	DegF	DegF	rh%	rh%

Daily Sensor Statistics

04/30/02	82	71	53	28	23	18	38	10
04/29/02	87	72	59	42	33	25	50	11
04/28/02	82	68	49	40	34	29	70	15
04/27/02	73	63	52	39	36	34	55	26
04/26/02	73	66	57	38	33	25	45	17
04/25/02	89	79	70	48	42	37	43	17
04/24/02	91	76	53	38	26	19	39	7
04/23/02	90	72	51	27	19	11	38	5
04/22/02	88	69	44	28	18	6	52	4
04/21/02	82	64	41	27	17	9	52	6
04/20/02	71	59	44	27	18	13	41	9
04/19/02	76	64	51	34	21	10	30	11
04/18/02	80	66	50	35	27	9	50	10
04/17/02	78	66	54	45	39	30	62	19
04/16/02	77	65	58	49	44	38	70	31
04/15/02	85	73	61	47	38	27	52	12
04/14/02	95	79	59	41	33	27	51	9
04/13/02	95	79	65	42	35	30	37	11
04/12/02	91	76	57	44	35	28	58	11
04/11/02	89	73	53	40	32	26	59	10
04/10/02	89	71	52	41	34	26	64	11
04/09/02	85	69	52	46	37	24	77	12
04/08/02	80	66	49	44	40	36	83	24
04/07/02	73	60	47	51	43	35	100	28
04/06/02	71	64	55	45	34	23	64	21
04/05/02	86	71	55	33	26	21	36	9
04/04/02	89	72	52	31	23	18	38	7
04/03/02	88	72	55	31	26	20	35	9
04/02/02	88	72	53	30	24	17	30	7
04/01/02	89	71	50	36	26	15	51	6
Summary:	95	70	41	51	30	6	100	4

FCD of Maricopa County ALERT System
Tiger Wash Fan Weather Statistics - April 2002

DeviceID	5142	5142	5142	5146	5146	5146	5141	5141	5134	5144	5144	5143
StatType	max	mean	min	max	mean	min	max	min	max	max	min	max
DataType	temp	temp	temp	dewpnt	dewpnt	dewpnt	rhumid	rhumid	pkwind	baropr	baropr	solrad
Units	DegF	DegF	DegF	DegF	DegF	DegF	rh%	rh%	mph	mb	mb	wsqm

Daily Sensor Statistics

04/30/02	81	68	51	27	20	4	29	5	21	1014	1009	1110
04/29/02	86	73	58	34	26	18	32	9	20	1017	1012	1033
04/28/02	84	68	49	35	31	26	44	14	13	1020	1014	1000
04/27/02	71	59	45	40	34	27	71	21	18	1016	1010	973
04/26/02	74	63	53	37	30	20	55	12	24	1011	1007	1044
04/25/02	86	75	60	49	42	24	57	17	18	1016	1009	978
04/24/02	91	77	60	47	33	6	40	7	22	1019	1014	1049
04/23/02	90	73	52	19	11	5	13	5	15	1018	1012	1055
04/22/02	89	70	50	15	10	4	16	5	13	1018	1013	1011
04/21/02	83	66	48	17	12	8	20	6	19	1018	1013	984
04/20/02	71	60	50	22	15	9	27	9	21	1016	1009	962
04/19/02	71	61	46	27	17	7	36	8	21	1011	1006	423
04/18/02	78	64	45	32	23	5	50	6	19	1016	1010	967
04/17/02	75	62	47	48	39	26	78	17	18	1016	1012	945
04/16/02	74	63	52	48	44	36	86	26	19	1014	1009	1126
04/15/02	79	70	59	50	41	29	58	23	26	1008	1006	989
04/14/02	97	80	63	39	30	24	27	9	19	1014	1007	951
04/13/02	94	79	61	36	32	26	32	11	15	1017	1011	951
04/12/02	91	74	55	39	30	24	33	11	13	1017	1012	1088
04/11/02	90	74	56	32	28	24	30	11	17	1018	1013	901
04/10/02	88	72	54	33	28	24	35	10	15	1019	1013	962
04/09/02	86	70	54	38	33	25	51	13	13	1020	1014	912
04/08/02	80	66	49	39	36	33	69	18	11	1016	1011	918
04/07/02	79	63	47	42	38	36	80	21	13	1013	1007	901
04/06/02	72	62	53	52	38	22	92	19	13	1009	1006	956
04/05/02	83	70	52	30	22	13	21	10	15	1017	1009	863
04/04/02	90	71	51	24	16	12	19	7	12	1017	1012	945
04/03/02	88	72	52	26	19	13	23	7	13	1015	1010	929
04/02/02	90	73	54	27	19	6	17	8	18	1014	1009	934
04/01/02	91	73	55	18	12	5	14	5	18	1014	1009	912

Summary: 97 69 45 52 27 4 92 5 26 1020 1006 1126
Sensors 5141 and 5142 down most of 4/19 1300-2200. Sensor 5143 down 4/19 0222-1652. Sensor 5144 down 4/19 0122-1352.

FCD of Maricopa County ALERT System
Usery Mtn. Park Weather Statistics - April 2002

DeviceID	6652	6652	6652	6646	6646	6646	6651	6651	6644	6654	6654	6653
StatType	max	mean	min	max	mean	min	max	min	max	max	min	max
DataType	temp	temp	temp	dewpnt	dewpnt	dewpnt	rhumid	rhumid	pkwind	baropr	baropr	solrad
Units	DegF	DegF	DegF	DegF	DegF	DegF	rh%	rh%	mph	mb	mb	wsqm

Daily Sensor Statistics

04/30/02	85	74	64	24	19	12	18	8	17	1013	1007	962
04/29/02	87	76	65	32	26	17	24	8	13	1015	1011	626
04/28/02	83	71	58	39	33	28	45	14	12	1017	1013	1000
04/27/02	75	64	54	45	40	36	67	24	17	1015	1012	1077
04/26/02	77	68	58	43	34	20	47	12	21	1013	1006	945
04/25/02	91	80	72	48	41	35	38	14	14	1015	1008	929
04/24/02	92	81	66	38	18	9	22	5	14	1017	1012	951
04/23/02	89	78	63	15	8	3	10	4	14	1016	1012	978
04/22/02	90	75	58	13	6	-7	12	2	17	1015	1011	956
04/21/02	83	68	52	14	9	2	19	4	13	1016	1011	967
04/20/02	72	62	50	27	15	9	38	8	15	1016	1011	934
04/19/02	79	68	59	32	21	8	35	8	18	1012	1007	929
04/18/02	81	69	55	34	26	3	39	7	15	1015	1009	940
04/17/02	80	68	59	48	40	32	63	19	16	1015	1010	912
04/16/02	76	66	59	49	46	40	68	30	15	1014	1010	901
04/15/02	87	77	66	48	35	21	41	9	25	1009	1003	929
04/14/02	96	83	67	32	28	22	18	8	14	1012	1005	918
04/13/02	95	83	69	36	32	27	26	10	14	1014	1009	901
04/12/02	91	79	65	38	33	27	37	10	13	1016	1010	912
04/11/02	90	78	65	34	27	24	23	9	15	1015	1012	907
04/10/02	87	75	63	32	29	25	30	11	9	1017	1012	907
04/09/02	85	73	58	41	35	27	49	13	12	1018	1014	918
04/08/02	80	69	56	44	40	37	59	22	12	1016	1011	890
04/07/02	73	62	51	52	44	38	99	30	16	1013	1008	874
04/06/02	75	69	60	44	33	19	51	13	17	1011	1005	896
04/05/02	86	76	65	25	21	15	16	8	14	1016	1010	918
04/04/02	90	77	61	24	17	14	16	7	12	1015	1011	896
04/03/02	89	77	65	27	22	15	19	6	14	1013	1010	890
04/02/02	90	78	68	26	20	14	17	6	12	1011	1008	890
04/01/02	89	77	62	28	20	8	23	4	13	1011	1007	890
Summary:	96	73	50	52	27	-7	99	2	25	1018	1003	1077

FCD of Maricopa County ALERT System
Wickenburg Airport Weather Statistics - April 2002

DeviceID	7122	7122	7122	7116	7116	7116	7121	7121	7114	7124	7124	7123
StatType	max	mean	min	max	mean	min	max	min	max	max	min	max
DataType	temp	temp	temp	dewpnt	dewpnt	dewpnt	rhumid	rhumid	pkwind	baropr	baropr	solrad
Units	DegF	DegF	DegF	DegF	DegF	DegF	rh%	rh%	mph	mb	mb	wsqm
Daily Sensor Statistics												
04/30/02	79	67	50	23	16	-1	31	5	21	1011	1007	1011
04/29/02	83	71	55	30	24	17	31	8	19	1014	1010	1209
04/28/02	81	66	49	33	28	23	43	14	16	1016	1012	1005
04/27/02	68	58	45	38	34	26	73	27	18	1013	1008	1077
04/26/02	71	63	55	36	29	17	49	12	24	1009	1005	1077
04/25/02	84	75	64	43	39	22	47	18	20	1014	1008	978
04/24/02	90	74	54	42	26	7	36	9	22	1016	1013	1016
04/23/02	88	72	52	14	6	2	12	4	15	1016	1011	1066
04/22/02	87	70	49	11	6	1	16	4	29	1015	1011	1011
04/21/02	80	64	47	14	8	2	22	5	14	1015	1011	1005
04/20/02	69	57	40	16	11	6	26	7	19	1013	1006	989
04/19/02	71	60	43	23	12	-3	28	5	23	1010	1007	989
04/18/02	75	62	44	33	21	4	55	7	19	1013	1008	984
04/17/02	72	61	46	45	37	26	83	21	21	1013	1010	995
04/16/02	71	61	52	49	43	38	84	30	19	1012	1007	1148
04/15/02	77	68	58	48	39	28	59	20	24	1006	1003	1011
04/14/02	93	79	61	35	23	18	22	7	18	1012	1005	978
04/13/02	93	79	61	32	28	22	33	8	14	1015	1010	973
04/12/02	88	72	56	34	27	24	34	10	14	1015	1011	1038
04/11/02	87	73	53	28	24	22	30	9	16	1015	1011	967
04/10/02	84	70	54	30	25	21	35	9	17	1016	1012	868
04/09/02	83	69	52	36	31	25	49	12	14	1018	1013	907
04/08/02	79	65	47	39	35	30	70	18	15	1014	1009	945
04/07/02	73	61	46	50	41	34	100	25	13	1010	1005	923
04/06/02	69	60	54	49	35	18	84	16	15	1008	1004	907
04/05/02	80	68	53	27	19	12	18	9	16	1015	1008	1038
04/04/02	87	70	51	16	12	5	18	5	13	1015	1010	956
04/03/02	84	70	53	21	16	9	23	6	18	1013	1009	945
04/02/02	87	71	51	20	12	2	17	6	16	1011	1007	940
04/01/02	89	71	51	12	6	-1	15	4	17	1011	1007	978
Summary:	93	68	40	50	24	-3	100	4	29	1018	1003	1209

FCD of Maricopa County ALERT System
ACDC @ 67th Ave. Weather Statistics - May 2002

DeviceID	5522	5522	5522	5518	5518	5518	5521	5521
StatType	max	mean	min	max	mean	min	max	min
DataType	temp	temp	temp	dewpnt	dewpnt	dewpnt	rhumid	rhumid
Units	DegF	DegF	DegF	DegF	DegF	DegF	rh%	rh%

Daily Sensor Statistics

05/31/02	106	90	71	41	33	25	30	6
05/30/02	109	90	67	41	30	23	29	5
05/29/02	107	86	64	40	31	22	37	5
05/28/02	99	83	62	36	30	23	32	7
05/27/02	93	79	61	36	29	21	36	7
05/26/02	97	80	65	34	27	21	30	6
05/25/02	97	80	60	32	27	22	31	7
05/24/02	94	77	58	33	26	19	37	7
05/23/02	87	73	56	29	25	20	33	9
05/22/02	85	69	50	25	19	14	36	7
05/21/02	78	67	56	31	21	10	36	7
05/20/02	93	79	64	42	35	27	38	10
05/19/02	98	83	67	36	31	25	30	7
05/18/02	99	84	62	35	28	20	34	6
05/17/02	100	83	63	31	26	20	28	6
05/16/02	97	82	64	35	25	11	34	4
05/15/02	98	84	66	35	28	20	32	7
05/14/02	100	84	65	34	25	14	28	5
05/13/02	105	86	65	32	22	11	29	4
05/12/02	92	77	58	35	26	23	34	8
05/11/02	86	75	59	28	22	14	26	7
05/10/02	91	79	62	36	27	19	35	7
05/09/02	95	77	59	37	29	19	41	7
05/08/02	89	77	60	36	31	27	37	10
05/07/02	90	78	61	33	27	19	33	7
05/06/02	94	77	57	33	27	18	34	6
05/05/02	91	75	54	33	25	15	34	6
05/04/02	91	73	53	32	24	17	35	7
05/03/02	87	70	52	32	26	19	39	7
05/02/02	78	66	51	33	27	22	39	12
05/01/02	77	67	59	31	27	23	31	13
Summary:	109	78	50	42	27	10	41	4

FCD of Maricopa County ALERT System Bartlett Lake Weather Statistics - May 2002

DeviceID	5912	5912	5912	5908	5908	5908	5911	5911	5904	5914	5914	5913
StatType	max	mean	min	max	mean	min	max	min	max	max	min	max
DataType	temp	temp	temp	dewpnt	dewpnt	dewpnt	rhumid	rhumid	pkwind	baropr	baropr	solrad
Units	DegF	DegF	DegF	DegF	DegF	DegF	rh%	rh%	mph	mb	mb	wsqm

Daily Sensor Statistics

05/31/02	108	92	73	44	31	22	29	5	20	1017	1011	967
05/30/02	110	92	72	40	29	21	32	5	19	1019	1012	973
05/29/02	105	87	66	42	29	23	36	6	18	1018	1013	984
05/28/02	98	83	64	40	28	23	36	7	19	1019	1013	989
05/27/02	92	79	62	40	26	19	45	7	25	1019	1012	978
05/26/02	90	80	66	44	30	22	46	8	22	1019	1012	1071
05/25/02	95	80	61	38	27	19	35	7	19	1019	1012	984
05/24/02	92	77	60	39	27	20	38	8	21	1018	1011	989
05/23/02	85	73	55	34	23	15	37	9	25	1016	1010	978
05/22/02	82	70	55	31	18	10	30	7	17	1018	1011	819
05/21/02	77	70	62	40	24	12	33	8	25	1018	1013	978
05/20/02	94	81	65	43	32	25	42	8	34	1018	1012	978
05/19/02	97	84	68	42	29	23	34	7	28	1018	1012	1066
05/18/02	99	84	63	38	26	21	35	6	24	1019	1012	989
05/17/02	98	82	63	39	26	18	32	6	19	1019	1013	989
05/16/02	94	81	66	42	23	11	38	5	19	1018	1011	995
05/15/02	96	83	69	45	27	19	41	6	23	1016	1009	978
05/14/02	98	87	75	42	33	13	29	5	24	1016	1009	967
05/13/02	103	87	71	35	23	13	25	4	23	1022	1012	1000
05/12/02	94	79	67	39	26	21	21	8	25	1022	1016	984
05/11/02	86	76	62	40	21	12	33	6	27	1016	1009	984
05/10/02	92	79	61	37	25	16	38	6	29	1015	1010	978
05/09/02	93	77	61	41	28	17	42	7	23	1019	1012	984
05/08/02	89	77	63	42	31	24	37	9	21	1017	1010	967
05/07/02	89	76	60	42	28	19	46	8	26	1016	1010	1033
05/06/02	92	76	58	35	24	14	38	5	20	1020	1012	984
05/05/02	90	75	57	31	22	12	34	5	22	1020	1012	978
05/04/02	91	74	57	32	22	13	34	5	17	1020	1014	978
05/03/02	85	71	54	37	25	16	42	8	16	1019	1013	973
05/02/02	78	66	52	34	26	20	47	13	26	1015	1010	995
05/01/02	77	69	60	35	24	13	33	8	26	1014	1010	764
Summary:	110	79	52	45	26	10	47	4	34	1022	1009	1071

Sensor 5912 down most of 5/14 2152 to 5/15 0607. Sensor 5908 down 5/14 1222-1907.

FCD of Maricopa County ALERT System
Carefree Ranch Weather Statistics - May 2002

DeviceID	4932	4932	4932	4928	4928	4928	4931	4931	4924	4933
StatType	max	mean	min	max	mean	min	max	min	max	max
DataType	temp	temp	temp	dewpnt	dewpnt	dewpnt	rhumid	rhumid	pkwind	solrad
Units	DegF	DegF	DegF	DegF	DegF	DegF	rh%	rh%	mph	wsqm

Daily Sensor Statistics

05/31/02	100	89	73	36	29	24	18	8	17	956
05/30/02	103	89	73	36	28	23	19	7	14	945
05/29/02	99	85	67	34	28	24	24	7	13	951
05/28/02	92	79	62	32	27	24	25	9	15	951
05/27/02	87	75	57	31	25	20	32	9	14	951
05/26/02	88	75	62	32	26	21	24	10	21	1000
05/25/02	89	77	61	33	24	20	22	7	14	951
05/24/02	86	73	59	31	24	20	26	10	15	945
05/23/02	79	68	53	29	22	16	25	11	23	945
05/22/02	77	66	50	20	16	11	24	9	17	956
05/21/02	71	62	50	33	21	12	43	9	22	951
05/20/02	86	74	59	36	31	25	35	12	23	945
05/19/02	90	79	63	35	28	24	34	9	22	989
05/18/02	92	80	62	30	24	19	23	8	22	951
05/17/02	93	79	61	31	23	19	24	7	14	951
05/16/02	88	76	60	32	23	14	34	7	17	956
05/15/02	91	79	62	33	26	20	30	9	19	945
05/14/02	91	82	72	36	27	17	24	6	20	923
05/13/02	97	83	66	30	21	13	25	5	17	951
05/12/02	87	73	60	33	25	20	26	10	28	956
05/11/02	79	70	57	27	21	13	27	9	21	951
05/10/02	85	75	60	31	25	20	30	9	23	940
05/09/02	85	73	60	31	27	21	32	9	17	929
05/08/02	82	71	59	34	30	26	34	13	16	934
05/07/02	82	72	55	31	25	20	34	10	20	1022
05/06/02	85	73	56	29	23	18	28	8	15	940
05/05/02	83	72	57	27	22	17	25	8	18	951
05/04/02	83	71	55	25	21	17	26	9	16	934
05/03/02	78	67	51	31	24	20	39	10	14	923
05/02/02	71	60	46	32	25	21	45	16	22	978
05/01/02	70	61	53	29	23	16	35	12	18	1060
Summary:	103	74	46	36	25	11	45	5	28	1060

FCD of Maricopa County ALERT System
Columbia Hill Weather Statistics - May 2002

DeviceID	5687	5687	5687	5683	5683	5683	5686	5686
StatType	max	mean	min	max	mean	min	max	min
DataType	temp	temp	temp	dewpnt	dewpnt	dewpnt	rhumid	rhumid
Units	DegF	DegF	DegF	DegF	DegF	DegF	rh%	rh%

Daily Sensor Statistics

05/31/02	103	89	70	27	24	20	15	6
05/30/02	105	89	69	26	21	16	13	5
05/29/02	103	86	65	27	22	18	19	5
05/28/02	95	80	66	28	24	21	21	7
05/27/02	92	77	59	31	22	16	16	7
05/26/02	90	77	63	28	23	18	17	8
05/25/02	91	78	60	27	23	17	18	9
05/24/02	90	75	56	25	21	16	20	7
05/23/02	84	70	51	25	18	12	19	9
05/22/02	82	68	49	17	15	12	24	7
05/21/02	75	65	55	30	19	8	36	7
05/20/02	88	76	61	37	33	26	35	11
05/19/02	95	81	64	34	26	20	23	8
05/18/02	96	82	61	25	21	16	16	6
05/17/02	96	79	59	24	19	13	15	6
05/16/02	92	78	59	28	21	13	25	7
05/15/02	93	81	62	30	23	18	18	8
05/14/02	96	83	65	35	21	11	16	5
05/13/02	100	83	66	29	16	5	16	3
05/12/02	94	76	57	27	23	18	24	7
05/11/02	83	72	55	24	20	12	21	7
05/10/02	89	76	58	30	23	18	25	7
05/09/02	89	75	58	28	23	19	22	8
05/08/02	86	74	55	32	28	24	34	12
05/07/02	88	74	56	31	25	20	24	9
05/06/02	89	74	56	27	21	18	21	7
05/05/02	87	73	54	26	19	15	21	7
05/04/02	86	71	54	23	19	15	24	7
05/03/02	82	68	49	27	22	17	34	9
05/02/02	75	63	47	29	23	21	36	12
05/01/02	75	64	51	26	21	13	26	12

Summary: 105 76 47 37 22 5 36 3

Sensor 5686 down most of 5/26 0135-0820: also 5/27 0150-0750. Sensor 5687 down most of 5/27 0120-0750: also most of 5/27 2136 to 5/28 0836. Sensor 5683 down 5/14 2204 to 5/15 1503.

FCD of Maricopa County ALERT System Crossroads Park Weather Statistics - May 2002

DeviceID	6622	6622	6622	6616	6616	6616	6621	6621	6614	6624	6624	6626
StatType	max	mean	min	max	mean	min	max	min	max	max	min	max
DataType	temp	temp	temp	dewpnt	dewpnt	dewpnt	rhumid	rhumid	pkwind	baropr	baropr	solrad
Units	DegF	DegF	DegF	DegF	DegF	DegF	rh%	rh%	mph	mb	mb	wsqm

Daily Sensor Statistics

05/31/02	107	89	67	54	34	21	53	5	17	1010	1006	940
05/30/02	109	89	66	55	33	18	56	4	17	1010	1007	885
05/29/02	106	85	62	53	33	12	62	4	14	1012	1007	901
05/28/02	102	83	63	50	32	20	49	5	12	1012	1008	907
05/27/02	96	79	59	47	30	18	52	6	13	1012	1008	907
05/26/02	97	80	62	45	33	23	48	8	16	1012	1007	1000
05/25/02	98	81	62	44	28	18	47	5	13	1012	1008	929
05/24/02	94	77	59	47	30	18	55	6	12	1012	1008	912
05/23/02	91	74	55	44	26	17	44	7	13	1010	1007	907
05/22/02	84	69	50	44	22	7	62	5	11	1012	1008	984
05/21/02	80	69	56	43	26	10	58	7	19	1014	1010	912
05/20/02	97	81	61	46	32	20	49	6	19	1012	1008	912
05/19/02	101	83	63	47	34	20	52	6	18	1010	1006	1027
05/18/02	102	84	65	47	29	15	46	4	17	1012	1007	918
05/17/02	101	83	63	49	26	15	55	5	14	1012	1008	907
05/16/02	100	82	63	42	22	3	38	3	14	1011	1007	912
05/15/02	100	84	65	45	27	14	39	4	18	1008	1005	907
05/14/02	102	86	67	46	26	1	44	2	19	1009	1004	912
05/13/02	106	85	62	48	27	5	58	3	13	1014	1007	912
05/12/02	94	79	57	48	27	18	56	6	16	1016	1013	923
05/11/02	90	77	60	39	20	2	39	4	19	1012	1006	923
05/10/02	95	79	61	40	24	8	38	4	18	1009	1005	901
05/09/02	94	77	60	47	31	14	54	5	11	1012	1008	923
05/08/02	93	78	60	50	31	21	57	7	14	1011	1007	901
05/07/02	94	77	59	45	26	13	46	5	18	1010	1006	945
05/06/02	95	77	59	47	27	10	54	4	14	1013	1008	901
05/05/02	94	76	58	47	26	13	57	5	12	1013	1010	907
05/04/02	94	74	52	49	25	9	59	4	13	1014	1010	912
05/03/02	87	71	51	45	27	15	63	6	13	1014	1010	896
05/02/02	81	67	48	42	29	18	59	9	14	1012	1008	885
05/01/02	79	69	60	40	26	4	49	5	13	1009	1007	473
Summary:	109	79	48	55	28	1	63	2	19	1016	1004	1027

FCD of Maricopa County ALERT System Durango Complex Weather Statistics - May 2002

DeviceID	4702	4702	4702	4698	4698	4698	4701	4701	4694	4704	4704	4703
StatType	max	mean	min	max	mean	min	max	min	max	max	min	max
DataType	temp	temp	temp	dewpnt	dewpnt	dewpnt	rhumid	rhumid	pkwind	baropr	baropr	solrad
Units	DegF	DegF	DegF	DegF	DegF	DegF	rh%	rh%	mph	mb	mb	wsqm

Daily Sensor Statistics

05/31/02	105	92	78	37	34	30	21	8	16	1009	1004	956
05/30/02	108	92	75	37	32	26	24	7	12	1010	1005	857
05/29/02	105	89	69	36	30	21	25	5	11	1011	1005	863
05/28/02	98	85	67	39	31	23	35	7	13	1012	1007	863
05/27/02	94	81	63	34	28	12	33	5	11	1012	1007	901
05/26/02	97	83	71	35	26	21	24	7	13	1012	1006	934
05/25/02	98	83	65	35	29	25	29	7	12	1013	1007	874
05/24/02	92	80	65	33	27	21	30	7	13	1012	1007	874
05/23/02	90	76	61	31	25	20	24	8	14	1010	1006	868
05/22/02	83	71	55	27	19	13	30	7	11	1014	1008	846
05/21/02	78	69	59	34	24	12	37	7	17	1016	1010	879
05/20/02	96	82	66	40	33	24	36	9	18	1012	1007	874
05/19/02	99	85	70	40	32	28	27	8	15	1010	1005	879
05/18/02	103	87	67	35	28	21	28	5	15	1012	1006	874
05/17/02	102	85	68	32	26	22	25	6	11	1013	1007	863
05/16/02	101	85	69	33	24	12	24	5	12	1011	1007	879
05/15/02	99	87	72	35	29	25	21	7	13	1008	1004	874
05/14/02	103	86	68	37	26	15	30	4	16	1008	1002	879
05/13/02	103	86	65	39	26	16	33	5	14	1015	1007	896
05/12/02	91	79	61	33	27	22	27	9	14	1018	1014	879
05/11/02	88	78	67	28	22	17	16	8	17	1014	1006	868
05/10/02	95	82	68	33	25	15	24	5	16	1009	1003	874
05/09/02	93	81	66	35	29	23	31	7	14	1013	1007	863
05/08/02	90	79	66	37	32	29	30	11	14	1011	1007	857
05/07/02	93	80	67	33	27	21	24	7	16	1010	1005	934
05/06/02	93	79	65	33	26	22	27	8	13	1014	1008	863
05/05/02	92	78	61	33	26	20	32	8	13	1015	1009	874
05/04/02	89	77	59	33	25	21	32	8	12	1016	1010	868
05/03/02	86	73	56	32	26	21	37	9	13	1016	1011	857
05/02/02	79	68	56	33	27	21	35	12	16	1014	1010	846
05/01/02	76	70	64	31	25	18	26	11	15	1011	1008	764
Summary:	108	81	55	40	27	12	37	4	18	1018	1002	956

FCD of Maricopa County ALERT System
Estrella Fan Weather Statistics - May 2002

DeviceID	6892	6892	6892	6888	6888	6888	6891	6891	6883	6894	6894	6896
StatType	max	mean	min	max	mean	min	max	min	max	max	min	max
DataType	temp	temp	temp	dewpnt	dewpnt	dewpnt	rhumid	rhumid	pkwind	baropr	baropr	solrad
Units	DegF	DegF	DegF	DegF	DegF	DegF	rh%	rh%	mph	mb	mb	wsqm

Daily Sensor Statistics

05/31/02	106	93	77	34	29	25	17	6	13	1011	1008	852
05/30/02	109	95	77	30	25	20	12	5	12	1012	1008	874
05/29/02	107	90	72	28	24	20	16	5	12	1013	1009	885
05/28/02	100	87	70	33	29	21	21	7	13	1014	1010	885
05/27/02	96	82	65	31	25	23	21	7	15	1014	1010	890
05/26/02	94	83	70	26	22	14	16	5	14	1013	1009	1016
05/25/02	98	84	69	29	25	17	21	7	14	1014	1010	890
05/24/02	94	80	63	28	23	18	21	7	12	1014	1010	879
05/23/02	90	76	60	27	22	12	18	8	15	1012	1009	868
05/22/02	85	71	55	18	14	11	17	6	16	1014	1010	984
05/21/02	81	68	55	34	24	12	41	8	13	1016	1012	885
05/20/02	95	80	67	40	31	20	32	7	24	1014	1009	879
05/19/02	98	84	68	36	29	22	21	7	14	1012	1008	1044
05/18/02	103	86	69	29	25	20	17	6	16	1013	1009	885
05/17/02	102	84	64	27	22	18	17	6	12	1014	1010	879
05/16/02	101	84	66	24	17	10	14	4	11	1013	1010	896
05/15/02	100	86	71	34	25	20	18	6	20	1010	1007	879
05/14/02	101	87	69	27	17	11	13	4	16	1011	1006	879
05/13/02	105	87	69	25	18	11	15	4	15	1016	1009	896
05/12/02	94	81	69	29	24	20	18	8	20	1019	1015	885
05/11/02	88	77	63	25	20	15	16	7	17	1015	1009	879
05/10/02	93	81	66	27	21	15	19	5	18	1011	1007	879
05/09/02	96	80	65	35	26	17	26	6	15	1015	1010	885
05/08/02	91	79	65	36	29	25	25	10	13	1013	1009	874
05/07/02	91	80	64	35	24	19	24	7	26	1012	1008	984
05/06/02	96	80	64	28	24	19	24	6	12	1015	1010	874
05/05/02	95	79	63	27	21	18	18	6	11	1015	1012	874
05/04/02	93	78	59	25	22	18	23	7	14	1016	1012	874
05/03/02	89	73	56	28	22	17	27	8	11	1016	1012	863
05/02/02	82	68	53	32	26	21	37	11	13	1015	1011	863
05/01/02	77	68	62	28	24	18	25	11	12	1012	1009	753

Summary: 109 81 53 40 24 10 41 4 26 1019 1006 1044

Sensor 6896 down 5/5 1141-2141.

FCD of Maricopa County ALERT System
Fountain Hills Fire Station Weather Statistics - May 2002

DeviceID	5952	5952	5952	5948	5948	5948	5951	5951
StatType	max	mean	min	max	mean	min	max	min
DataType	temp	temp	temp	dewpnt	dewpnt	dewpnt	rhumid	rhumid
Units	DegF	DegF	DegF	DegF	DegF	DegF	rh%	rh%

Daily Sensor Statistics

05/31/02	108	93	72	39	32	27	23	7
05/30/02	109	93	71	36	30	25	26	6
05/29/02	106	89	67	36	29	25	26	6
05/28/02	100	84	62	35	29	24	29	7
05/27/02	95	80	61	32	27	24	31	8
05/26/02	95	82	66	35	29	24	26	9
05/25/02	97	82	60	32	27	24	30	7
05/24/02	94	78	58	33	27	22	33	8
05/23/02	89	74	54	30	25	18	30	10
05/22/02	83	70	51	26	19	13	28	7
05/21/02	78	69	59	36	25	12	36	8
05/20/02	96	82	62	39	32	26	36	8
05/19/02	99	86	65	37	31	24	29	8
05/18/02	101	87	64	33	27	23	27	6
05/17/02	100	85	63	31	25	20	24	7
05/16/02	98	84	67	35	24	15	25	5
05/15/02	99	86	66	36	28	22	29	7
05/14/02	101	88	71	41	29	19	31	5
05/13/02	104	87	66	35	24	17	30	4
05/12/02	94	79	63	35	28	23	27	9
05/11/02	87	78	61	37	23	15	29	7
05/10/02	95	80	60	36	26	16	35	3
05/09/02	93	78	60	39	29	23	36	8
05/08/02	91	79	62	39	32	28	40	11
05/07/02	91	78	59	32	26	22	33	8
05/06/02	93	78	58	32	25	19	27	6
05/05/02	91	76	58	32	24	20	29	8
05/04/02	92	75	56	28	23	18	32	7
05/03/02	86	71	53	30	25	21	38	9
05/02/02	78	66	51	33	27	22	38	13
05/01/02	78	69	59	30	26	15	29	8
Summary:	109	80	51	41	27	12	40	3

FCD of Maricopa County ALERT System
Gila Bend Landfill Weather Statistics - May 2002

DeviceID	6912	6912	6912	6908	6908	6908	6911	6911	6904	6913
StatType	max	mean	min	max	mean	min	max	min	max	max
DataType	temp	temp	temp	dewpnt	dewpnt	dewpnt	rhumid	rhumid	pkwind	solrad
Units	DegF	DegF	DegF	DegF	DegF	DegF	rh%	rh%	mph	wsqm

Daily Sensor Statistics

05/31/02	108	91	72	36	27	22	16	5	17	764
05/30/02	111	93	71	34	26	18	16	3	15	989
05/29/02	110	90	65	30	22	14	17	4	14	978
05/28/02	102	84	63	32	26	22	21	7	16	1005
05/27/02	99	81	61	31	23	17	18	7	16	1038
05/26/02	99	83	66	26	19	6	18	4	25	1126
05/25/02	99	82	62	32	24	14	20	5	18	1005
05/24/02	95	80	58	27	21	16	21	5	16	989
05/23/02	92	76	55	30	18	7	17	6	23	1000
05/22/02	86	72	52	21	14	6	21	5	14	1038
05/21/02	81	69	56	33	24	10	38	6	18	1000
05/20/02	96	80	62	36	31	22	31	7	26	995
05/19/02	101	83	63	32	26	20	21	6	24	1181
05/18/02	103	84	63	28	22	17	18	5	21	1000
05/17/02	102	83	60	27	19	12	18	4	16	1005
05/16/02	102	83	61	27	17	9	16	4	21	1011
05/15/02	101	86	65	31	23	13	18	4	22	1000
05/14/02	103	87	65	31	15	7	13	3	23	1011
05/13/02	105	85	60	27	15	2	17	2	14	1016
05/12/02	96	77	59	26	20	14	23	5	20	1005
05/11/02	89	76	59	24	19	13	18	6	25	1000
05/10/02	95	80	61	25	19	12	19	5	25	1000
05/09/02	96	80	61	34	25	18	28	6	16	995
05/08/02	92	79	62	35	27	22	23	9	19	989
05/07/02	94	79	59	36	23	15	22	5	24	1011
05/06/02	96	80	58	26	22	15	22	5	17	995
05/05/02	93	79	56	26	20	15	18	6	17	1000
05/04/02	92	76	54	25	19	15	20	6	17	995
05/03/02	90	72	52	27	19	13	23	7	15	989
05/02/02	81	68	51	27	21	15	29	7	21	984
05/01/02	79	68	58	33	26	19	33	9	18	835
Summary:	111	80	51	36	22	2	38	2	26	1181

FCD of Maricopa County ALERT System
Gila Bend Mountains Weather Statistics - May 2002

DeviceID	5052	5052	5052	5048	5048	5048	5051	5051	5044	5054	5054	5053
StatType	max	mean	min	max	mean	min	max	min	max	max	min	max
DataType	temp	temp	temp	dewpnt	dewpnt	dewpnt	rhumid	rhumid	pkwind	baropr	baropr	solrad
Units	DegF	DegF	DegF	DegF	DegF	DegF	rh%	rh%	mph	mb	mb	wsqm

Daily Sensor Statistics

05/31/02	111	97	83	35	29	19	17	4	15	1018	1013	1082
05/30/02	114	99	80	34	23	9	16	2	17	1018	1014	995
05/29/02	110	97	79	29	21	11	14	3	18	1019	1015	995
05/28/02	104	89	74	28	23	16	17	5	11	1019	1015	1000
05/27/02	101	86	70	32	26	21	20	6	12	1019	1014	1000
05/26/02	99	85	73	33	22	10	17	4	13	1019	1015	1115
05/25/02	100	87	71	32	23	13	20	5	12	1019	1015	1005
05/24/02	100	84	66	33	23	11	27	4	12	1019	1014	995
05/23/02	94	80	64	28	23	17	21	6	11	1017	1013	989
05/22/02	91	77	65	32	17	11	25	5	16	1019	1014	1055
05/21/02	85	71	58	34	23	9	39	6	16	1021	1015	1000
05/20/02	96	81	66	45	36	24	43	8	22	1019	1015	989
05/19/02	100	87	75	41	30	26	30	8	16	1017	1014	1104
05/18/02	104	90	75	27	21	13	14	4	11	1019	1014	1000
05/17/02	104	88	72	26	18	6	16	3	13	1020	1015	1000
05/16/02	102	87	72	29	19	5	18	3	9	1018	1016	995
05/15/02	102	88	75	31	25	9	18	5	11	1015	1011	973
05/14/02	105	93	80	31	10	-6	16	1	17	1016	1011	995
05/13/02	107	91	79	21	11	-7	9	1	17	1021	1014	995
05/12/02	98	83	71	24	20	15	15	5	19	1023	1019	1000
05/11/02	92	78	64	28	21	13	19	5	19	1019	1012	978
05/10/02	98	84	71	35	25	12	26	4	23	1016	1011	989
05/09/02	100	86	69	38	26	19	30	6	13	1020	1014	989
05/08/02	97	81	65	40	32	19	34	9	13	1018	1012	978
05/07/02	94	82	67	34	27	19	21	8	13	1017	1012	1060
05/06/02	98	83	68	30	24	13	23	5	11	1020	1015	978
05/05/02	98	84	69	29	22	13	20	5	13	1021	1016	984
05/04/02	96	82	65	29	22	11	25	5	15	1022	1017	978
05/03/02	92	77	62	33	25	14	29	5	10	1021	1017	973
05/02/02	85	71	55	39	31	24	52	10	13	1018	1013	967
05/01/02	84	70	58	34	28	22	40	10	20	1017	1013	934

Summary: 114 84 55 45 23 -7 52 1 23 1023 1011 1115

Sensor 5051 down 5/16 2203 to 5/17 0603. Sensors 5051, 5052 and 5048 down most of 5/18 2000 to 5/19 0630. Sensor 5053 down 5/16 0033-1533. Sensors 5053 and 5054 down 5/18 1400 to 5/19 0200. Sensor 5054 down 5/15 2133 to 5/16 1503.

FCD of Maricopa County ALERT System Hassayampa @ I-10 Weather Statistics - May 2002

DeviceID	5282	5282	5282	5278	5278	5278	5281	5281	5274	5284	5284
StatType	max	mean	min	max	mean	min	max	min	max	max	min
DataType	temp	temp	temp	dewpnt	dewpnt	dewpnt	rhumid	rhumid	pkwind	baropr	baropr
Units	DegF	DegF	DegF	DegF	DegF	DegF	rh%	rh%	mph	mb	mb

Daily Sensor Statistics

05/31/02	109	91	68	37	30	22	16	6	15	1013	1008
05/30/02	111	93	70	37	27	20	14	5	14	1014	1009
05/29/02	109	89	65	32	26	21	19	5	10	1015	1009
05/28/02	102	84	59	35	28	21	23	8	13	1016	1011
05/27/02	96	80	57	35	27	21	26	9	11	1016	1011
05/26/02	95	80	63	30	24	18	19	7	12	1016	1010
05/25/02	97	80	58	34	25	15	17	7	16	1016	1011
05/24/02	97	78	55	33	24	17	21	7	13	1016	1011
05/23/02	89	74	52	30	22	11	17	8	17	1014	1010
05/22/02	86	71	50	24	18	11	20	7	15	1017	1011
05/21/02	81	69	58	34	24	12	39	7	17	1019	1014
05/20/02	93	79	61	43	36	28	38	12	22	1015	1011
05/19/02	98	82	62	38	31	23	27	10	24	1014	1009
05/18/02	102	84	59	30	24	15	16	7	19	1015	1010
05/17/02	102	83	58	30	23	16	18	7	16	1016	1010
05/16/02	99	83	61	31	24	16	21	5	13	1014	1011
05/15/02	99	85	63	33	28	21	25	7	20	1012	1008
05/14/02	101	86	62	30	20	15	15	5	19	1012	1006
05/13/02	108	86	65	29	20	12	16	4	16	1018	1010
05/12/02	99	79	57	28	24	19	24	7	15	1021	1016
05/11/02	89	76	58	31	24	18	24	7	19	1018	1011
05/10/02	94	80	59	33	26	21	27	7	28	1013	1008
05/09/02	95	79	58	35	26	20	25	8	14	1016	1011
05/08/02	93	78	67	47	34	24	25	11	14	1015	1012
05/07/02	91	78	56	38	28	22	26	9	20	1014	1010
05/06/02	96	78	55	33	24	16	20	8	14	1017	1011
05/05/02	94	76	53	31	22	14	20	8	13	1018	1013
05/04/02	94	75	53	31	22	15	22	7	14	1018	1013
05/03/02	90	72	52	34	24	18	31	9	13	1019	1014
05/02/02	82	67	49	37	28	23	43	12	16	1017	1013
05/01/02	80	68	57	33	27	21	34	12	16	1014	1011

Summary: 111 79 49 47 25 11 43 4 28 1021 1006

Sensors 5281, 5282 and 5278 down most of 5/7 2100 to 5/8 1300. Sensor 5284 down most of 5/7 1424 to 5/8 0724.

FCD of Maricopa County ALERT System
Horseshoe Lake Weather Statistics - May 2002

DeviceID	5892	5892	5892	5888	5888	5888	5891	5891	5884	5894	5894	5893
StatType	max	mean	min	max	mean	min	max	min	max	max	min	max
DataType	temp	temp	temp	dewpnt	dewpnt	dewpnt	rhumid	rhumid	pkwind	baropr	baropr	solrad
Units	DegF	DegF	DegF	DegF	DegF	DegF	rh%	rh%	mph	mb	mb	wsqm

Daily Sensor Statistics

05/31/02	109	91	65	31	24	18	21	4	16	1013	1010	1005
05/30/02	110	90	62	30	24	20	28	4	15	1014	1011	1005
05/29/02	106	86	56	33	24	20	36	5	17	1015	1011	1016
05/28/02	100	81	55	32	23	20	33	4	15	1015	1012	1027
05/27/02	94	77	53	30	22	16	37	6	18	1015	1011	1022
05/26/02	91	76	55	31	24	20	32	7	20	1015	1011	1110
05/25/02	95	78	53	33	22	16	36	6	17	1016	1012	1016
05/24/02	92	75	52	30	22	18	36	7	16	1015	1011	1022
05/23/02	86	70	46	24	19	15	37	8	20	1013	1010	1022
05/22/02	84	68	45	23	14	8	37	5	19	1015	1011	1033
05/21/02	78	69	57	33	20	7	33	6	21	1015	1011	1038
05/20/02	94	79	56	36	29	21	39	8	22	1015	1010	1022
05/19/02	97	81	60	32	25	21	28	7	22	1013	1010	1071
05/18/02	100	81	55	30	22	17	34	5	20	1015	1010	1016
05/17/02	99	79	52	31	19	12	31	5	15	1016	1011	1027
05/16/02	97	78	54	31	19	8	32	4	18	1015	1010	1022
05/15/02	97	80	56	27	22	16	30	5	19	1012	1008	1011
05/14/02	98	81	60	35	20	11	28	4	19	1012	1008	984
05/13/02	102	83	61	29	18	8	28	3	14	1018	1011	1016
05/12/02	97	76	55	29	25	17	28	5	18	1019	1015	1022
05/11/02	86	75	59	25	19	8	22	5	23	1015	1009	1027
05/10/02	91	76	51	30	22	15	40	6	21	1012	1008	1005
05/09/02	92	75	51	32	24	16	38	6	17	1016	1011	1005
05/08/02	89	76	61	36	28	21	34	9	20	1014	1009	1011
05/07/02	89	72	48	30	22	18	39	7	19	1013	1009	1115
05/06/02	92	73	50	30	19	13	30	5	17	1016	1011	1011
05/05/02	90	72	49	30	17	12	34	5	16	1016	1013	1016
05/04/02	90	71	47	31	18	13	45	5	24	1017	1013	1011
05/03/02	86	68	44	30	21	15	58	7	19	1017	1013	1005
05/02/02	78	63	42	30	24	20	49	12	15	1015	1010	1011
05/01/02	77	67	55	26	21	11	27	7	19	1012	1010	802
Summary:	110	76	42	36	22	7	58	3	24	1019	1008	1115

FCD of Maricopa County ALERT System
Horsethief Basin Weather Statistics - May 2002

DeviceID	5702	5702	5702	5698	5698	5698	5701	5701	5694	5704	5704	5703
StatType	max	mean	min	max	mean	min	max	min	max	max	min	max
DataType	temp	temp	temp	dewpnt	dewpnt	dewpnt	rhumid	rhumid	pkwind	baropr	baropr	solrad
Units	DegF	DegF	DegF	DegF	DegF	DegF	rh%	rh%	mph	mb	mb	wsqm

Daily Sensor Statistics

05/31/02	89	77	69	25	22	17	18	8	16	1013	1011	1060
05/30/02	88	77	69	23	20	18	14	8	17	1014	1012	1011
05/29/02	89	74	61	24	21	18	21	8	12	1014	1012	1011
05/28/02	78	67	55	27	24	21	31	11	14	1013	1011	1022
05/27/02	75	63	53	25	20	16	24	12	13	1013	1011	1016
05/26/02	74	62	55	24	20	16	25	10	16	1013	1010	1104
05/25/02	74	63	54	25	20	16	24	13	15	1013	1011	1022
05/24/02	73	60	50	22	18	14	29	12	15	1013	1010	1005
05/23/02	67	54	46	22	16	11	29	16	19	1011	1008	1016
05/22/02	64	51	38	16	12	7	31	10	15	1011	1009	1044
05/21/02	56	46	35	28	10	0	59	10	33	1011	1008	1016
05/20/02	68	58	47	36	29	23	55	18	29	1012	1008	1011
05/19/02	76	65	54	29	24	17	38	11	16	1012	1009	956
05/18/02	79	66	60	22	18	14	20	8	15	1013	1011	1016
05/17/02	80	67	58	20	16	12	16	8	15	1014	1011	1005
05/16/02	74	64	55	22	17	11	27	11	15	1013	1010	1016
05/15/02	76	65	58	26	21	14	29	12	19	1011	1009	1005
05/14/02	78	67	58	33	21	6	36	8	19	1012	1008	1005
05/13/02	83	67	52	22	14	4	27	5	12	1016	1012	1016
05/12/02	79	59	42	26	21	16	43	9	20	1016	1013	1016
05/11/02	64	54	46	21	14	5	33	11	25	1013	1007	1011
05/10/02	69	60	53	26	21	16	33	14	29	1010	1006	995
05/09/02	72	60	50	22	20	17	29	12	19	1013	1010	989
05/08/02	67	57	46	28	25	22	46	20	20	1012	1008	1000
05/07/02	66	57	51	28	23	20	38	16	18	1011	1008	1115
05/06/02	72	60	52	20	18	15	25	12	16	1013	1011	995
05/05/02	68	59	51	19	17	12	27	12	17	1014	1011	1000
05/04/02	68	57	44	20	16	11	34	10	13	1014	1012	1000
05/03/02	65	53	42	23	19	16	38	16	16	1014	1011	984
05/02/02	56	47	39	23	20	17	48	20	19	1012	1008	1060
05/01/02	55	46	41	21	15	0	45	14	21	1009	1007	967

Summary: 89 61 35 36 19 0 59 5 33 1016 1006 1115

Sensors 5701, 5702 and 5698 down most of 5/18 0630-1500. Sensor 5703 and 5704 down most of 5/18 0230-1130.

FCD of Maricopa County ALERT System
Humboldt Mountain Weather Statistics - May 2002

DeviceID	4942	4942	4942	4939	4939	4939	4941	4941
StatType	max	mean	min	max	mean	min	max	min
DataType	temp	temp	temp	dewpnt	dewpnt	dewpnt	rhumid	rhumid
Units	DegF	DegF	DegF	DegF	DegF	DegF	rh%	rh%

Daily Sensor Statistics

05/31/02	96	85	77	26	22	15	12	5
05/30/02	96	86	78	23	20	17	11	7
05/29/02	92	81	69	23	21	17	15	7
05/28/02	85	75	64	27	23	19	20	9
05/27/02	80	69	62	23	19	14	20	8
05/26/02	77	68	62	28	21	14	19	9
05/25/02	81	71	63	24	19	14	18	8
05/24/02	79	68	59	23	20	17	21	11
05/23/02	73	62	55	23	17	14	18	12
05/22/02	70	60	48	14	12	9	20	9
05/21/02	64	54	44	31	17	9	52	10
05/20/02	77	67	56	33	28	18	39	12
05/19/02	81	72	65	30	24	18	27	9
05/18/02	84	75	67	22	18	13	15	7
05/17/02	87	75	65	20	17	12	16	7
05/16/02	81	71	61	29	17	9	27	6
05/15/02	81	72	63	28	21	16	25	9
05/14/02	83	74	67	34	24	11	27	6
05/13/02	88	75	63	25	15	7	18	5
05/12/02	82	66	51	26	23	16	34	8
05/11/02	71	62	56	23	16	4	25	7
05/10/02	75	68	62	28	21	12	27	8
05/09/02	76	68	60	27	22	15	26	9
05/08/02	75	64	54	32	26	22	41	12
05/07/02	73	65	57	29	22	17	29	11
05/06/02	78	69	62	21	17	12	17	8
05/05/02	76	68	61	21	17	9	17	7
05/04/02	77	66	56	19	15	11	20	8
05/03/02	73	61	50	27	21	15	38	11
05/02/02	64	55	48	26	22	19	34	18
05/01/02	62	54	50	24	19	12	29	14
Summary:	96	69	44	34	20	4	52	5

FCD of Maricopa County ALERT System
IBW @ Indian School Weather Statistics - May 2002

DeviceID	4617	4617	4617	4614	4614	4614	4616	4616	4609
StatType	max	mean	min	max	mean	min	max	min	max
DataType	temp	temp	temp	dewpnt	dewpnt	dewpnt	rhumid	rhumid	pkwind
Units	DegF	DegF	DegF	DegF	DegF	DegF	rh%	rh%	mph

Daily Sensor Statistics

05/31/02	107	91	69	44	33	27	36	7	10
05/30/02	109	89	67	45	31	22	36	5	9
05/29/02	106	84	62	50	34	16	50	4	9
05/28/02	99	81	61	46	33	22	48	6	8
05/27/02	94	77	57	45	32	21	59	6	8
05/26/02	93	79	64	37	29	17	32	7	13
05/25/02	97	79	58	46	29	18	52	5	8
05/24/02	94	75	55	43	30	15	48	5	7
05/23/02	89	72	52	38	26	20	43	8	9
05/22/02	83	68	52	36	21	9	39	5	7
05/21/02	78	68	58	33	23	7	33	6	14
05/20/02	96	79	60	47	34	24	48	7	15
05/19/02	99	82	63	43	32	20	44	6	12
05/18/02	100	84	62	45	28	19	43	5	10
05/17/02	98	82	59	42	26	18	39	5	9
05/16/02	97	81	61	40	23	4	38	3	9
05/15/02	100	83	64	51	30	20	48	5	10
05/14/02	101	84	65	45	28	8	43	3	14
05/13/02	103	83	61	47	29	6	48	3	9
05/12/02	93	77	57	46	28	21	39	8	8
05/11/02	87	76	59	39	24	11	40	5	12
05/10/02	94	78	59	40	26	11	40	4	17
05/09/02	94	77	58	43	31	19	46	6	12
05/08/02	91	76	59	45	32	27	51	9	9
05/07/02	92	77	58	39	27	18	37	6	16
05/06/02	94	75	56	44	28	17	46	5	13
05/05/02	92	74	56	45	29	17	53	6	9
05/04/02	92	72	52	42	28	14	53	5	11
05/03/02	86	69	51	42	29	17	61	7	15
05/02/02	80	66	51	40	29	22	53	10	14
05/01/02	79	68	58	40	26	15	45	8	8
Summary:	109	78	51	51	29	4	61	3	17

FCD of Maricopa County ALERT System
Lake Pleasant North Weather Statistics - May 2002

DeviceID	5662	5662	5662	5658	5658	5658	5661	5661	5654	5664	5664	5663
StatType	max	mean	min	max	mean	min	max	min	max	max	min	max
DataType	temp	temp	temp	dewpnt	dewpnt	dewpnt	rhumid	rhumid	pkwind	baropr	baropr	solrad
Units	DegF	DegF	DegF	DegF	DegF	DegF	rh%	rh%	mph	mb	mb	wsqm

Daily Sensor Statistics

05/31/02	104	89	77	55	39	26	39	6	16	1014	1010	951
05/30/02	106	89	75	50	33	19	38	5	15	1015	1011	984
05/29/02	103	86	71	51	32	18	39	5	17	1016	1011	995
05/28/02	95	81	67	53	35	23	47	7	12	1016	1012	1000
05/27/02	92	79	64	46	31	18	39	7	15	1016	1012	1005
05/26/02	89	78	66	56	35	20	61	8	17	1016	1012	1110
05/25/02	93	79	65	50	34	20	46	7	12	1017	1012	1000
05/24/02	90	76	66	43	28	18	32	7	16	1016	1011	995
05/23/02	85	73	59	47	29	19	36	9	24	1014	1010	995
05/22/02	80	71	59	33	21	14	28	7	19	1016	1011	1022
05/21/02	76	67	59	34	25	16	36	8	29	1017	1012	1000
05/20/02	87	77	65	50	39	29	48	14	33	1016	1011	984
05/19/02	93	81	68	52	35	22	37	9	21	1014	1011	973
05/18/02	95	82	68	49	32	20	48	7	15	1017	1011	995
05/17/02	95	81	66	52	27	19	45	6	12	1017	1012	995
05/16/02	93	81	64	47	29	16	40	6	14	1016	1011	995
05/15/02	92	81	66	50	34	21	47	8	18	1013	1009	984
05/14/02	95	83	70	43	28	13	28	5	19	1013	1008	984
05/13/02	97	84	69	38	25	9	27	4	20	1019	1011	1000
05/12/02	90	76	65	47	31	20	34	8	26	1020	1016	1000
05/11/02	81	73	64	43	28	18	38	10	26	1016	1009	995
05/10/02	86	76	61	49	35	24	53	10	30	1013	1008	978
05/09/02	90	77	65	53	31	19	53	7	21	1017	1011	978
05/08/02	84	75	63	53	37	27	47	13	18	1015	1010	978
05/07/02	84	74	61	47	36	24	55	11	28	1014	1009	1000
05/06/02	90	76	63	46	31	17	36	7	17	1017	1012	984
05/05/02	90	75	61	42	26	15	36	6	15	1018	1013	984
05/04/02	88	74	62	46	28	17	40	7	16	1018	1014	984
05/03/02	84	70	57	40	28	16	43	8	14	1018	1014	984
05/02/02	76	65	53	39	30	22	53	12	20	1015	1010	978
05/01/02	73	66	57	37	27	19	40	12	23	1013	1010	951
Summary:	106	77	53	56	31	9	61	4	33	1020	1008	1110

**FCD of Maricopa County ALERT System
Magma FRS Weather Statistics - May 2002**

DeviceID	6717	6717	6717	6714	6714	6714	6716	6716	6709
StatType	max	mean	min	max	mean	min	max	min	max
DataType	temp	temp	temp	dewpnt	dewpnt	dewpnt	rhumid	rhumid	pkwind
Units	DegF	DegF	DegF	DegF	DegF	DegF	rh%	rh%	mph

Daily Sensor Statistics

05/31/02	107	92	72	37	30	23	17	8	21
05/30/02	109	92	73	33	27	20	13	5	15
05/29/02	106	88	67	30	25	19	18	5	15
05/28/02	102	84	65	34	27	21	20	8	17
05/27/02	95	81	63	30	26	21	25	7	18
05/26/02	94	82	67	37	29	21	19	8	24
05/25/02	98	82	63	32	24	19	19	6	20
05/24/02	94	79	60	31	24	19	22	7	16
05/23/02	93	75	58	25	19	9	16	7	19
05/22/02	86	70	53	22	15	8	18	5	16
05/21/02	78	68	56	38	27	11	47	9	19
05/20/02	98	82	62	38	29	20	31	7	33
05/19/02	99	84	65	35	27	21	23	7	28
05/18/02	102	86	64	33	25	21	18	5	22
05/17/02	101	85	66	29	22	16	16	6	14
05/16/02	99	83	64	27	17	10	15	4	17
05/15/02	100	85	69	28	22	14	16	5	24
05/14/02	102	90	77	39	29	12	21	4	22
05/13/02	106	87	65	36	23	17	19	5	26
05/12/02	94	78	57	30	23	19	25	7	12
05/11/02	92	77	62	27	20	9	17	4	23
05/10/02	96	81	66	25	21	16	17	6	21
05/09/02	94	79	64	34	26	16	24	7	15
05/08/02	92	78	61	33	28	24	25	8	18
05/07/02	92	78	61	30	22	18	20	6	24
05/06/02	95	78	61	25	17	7	16	4	17
05/05/02	94	77	59	28	20	14	16	5	20
05/04/02	94	75	55	25	18	10	19	5	23
05/03/02	87	71	49	26	20	13	30	6	19
05/02/02	80	67	51	30	21	13	24	11	19
05/01/02	77	68	59	29	25	18	27	12	13
Summary:	109	80	49	39	24	7	47	4	33

FCD of Maricopa County ALERT System
Mt. Union Weather Statistics - May 2002

DeviceID	5382	5382	5382	5378	5378	5378	5381	5381
StatType	max	mean	min	max	mean	min	max	min
DataType	temp	temp	temp	dewpnt	dewpnt	dewpnt	rhumid	rhumid
Units	DegF	DegF	DegF	DegF	DegF	DegF	rh%	rh%

Daily Sensor Statistics

05/31/02	89	73	63	18	11	0	15	4
05/30/02	89	74	64	14	9	4	12	4
05/29/02	86	70	55	17	12	5	20	4
05/28/02	80	63	50	23	16	12	32	7
05/27/02	75	59	47	17	13	9	25	8
05/26/02	72	58	48	18	13	6	27	9
05/25/02	75	60	49	16	12	8	21	7
05/24/02	74	56	43	12	7	-1	22	5
05/23/02	66	51	40	15	9	4	27	9
05/22/02	66	48	34	8	4	-3	30	6
05/21/02	55	42	28	22	8	-1	75	9
05/20/02	70	55	40	31	22	15	56	12
05/19/02	75	59	47	23	15	-4	36	4
05/18/02	79	63	50	15	8	-11	18	3
05/17/02	80	63	50	10	6	2	14	5
05/16/02	76	60	47	18	9	3	28	5
05/15/02	76	61	51	19	13	7	26	6
05/14/02	81	63	50	20	10	-3	21	4
05/13/02	81	63	51	14	3	-17	20	2
05/12/02	73	53	37	20	14	4	50	6
05/11/02	66	51	41	18	9	-2	37	7
05/10/02	72	56	47	21	14	9	34	8
05/09/02	72	56	45	17	10	2	25	6
05/08/02	71	54	42	23	18	14	42	11
05/07/02	68	54	44	23	16	11	40	11
05/06/02	73	57	46	12	10	5	23	7
05/05/02	71	54	40	14	9	0	29	5
05/04/02	70	53	40	14	8	2	32	6
05/03/02	67	49	38	19	13	9	40	10
05/02/02	56	42	32	18	14	8	55	13
05/01/02	58	43	32	17	9	3	52	12
Summary:	89	57	28	31	11	-17	75	2

FCD of Maricopa County ALERT System
Pima @ Jomax Weather Statistics - May 2002

DeviceID	4672	4672	4672	4669	4669	4669	4671	4671	4664	4674	4674	4673
StatType	max	mean	min	max	mean	min	max	min	max	max	min	max
DataType	temp	temp	temp	dewpnt	dewpnt	dewpnt	rhumid	rhumid	pkwind	baropr	baropr	solrad
Units	DegF	DegF	DegF	DegF	DegF	DegF	rh%	rh%	mph	mb	mb	wsqm

Daily Sensor Statistics

05/31/02	104	89	73	34	29	24	18	6	13	1013	1010	940
05/30/02	106	91	75	31	25	20	15	6	11	1014	1010	940
05/29/02	103	87	67	31	27	23	20	6	10	1015	1011	934
05/28/02	97	82	64	32	27	21	25	7	12	1015	1012	945
05/27/02	93	78	63	28	25	17	23	7	11	1015	1012	956
05/26/02	94	79	66	30	25	20	19	8	14	1015	1011	1033
05/25/02	95	80	62	29	24	19	19	7	12	1015	1012	945
05/24/02	90	76	59	27	23	19	23	8	12	1015	1012	945
05/23/02	84	72	55	27	20	14	20	9	15	1013	1011	940
05/22/02	82	69	53	18	15	12	19	7	10	1015	1012	852
05/21/02	76	65	54	34	22	9	40	7	14	1016	1012	945
05/20/02	93	79	62	35	31	26	32	9	18	1015	1011	940
05/19/02	97	82	65	34	28	24	25	8	14	1013	1010	995
05/18/02	98	83	65	27	23	19	18	6	15	1015	1011	951
05/17/02	99	82	62	26	22	19	20	6	11	1015	1012	940
05/16/02	97	80	61	34	21	12	26	5	12	1014	1011	945
05/15/02	98	82	67	32	25	19	23	7	12	1011	1009	929
05/14/02	98	85	71	36	25	13	21	5	14	1012	1008	923
05/13/02	102	85	69	26	19	13	18	4	14	1017	1011	951
05/12/02	91	75	57	30	25	20	26	9	15	1019	1016	945
05/11/02	84	73	58	25	20	14	22	8	16	1016	1009	945
05/10/02	90	78	61	30	23	16	24	6	18	1012	1008	929
05/09/02	90	76	60	31	25	18	29	7	12	1015	1011	940
05/08/02	87	74	56	35	29	26	35	11	12	1014	1010	929
05/07/02	90	75	61	31	24	19	25	8	14	1013	1009	995
05/06/02	91	79	60	29	23	18	24	6	12	1016	1012	929
05/05/02	88	75	58	25	20	16	21	5	13	1016	1013	934
05/04/02	90	79	58	26	20	17	21	7	12	1017	1014	929
05/03/02	85	70	55	29	25	22	29	7	15	1017	1014	907
05/02/02	77	63	49	33	26	20	38	14	14	1015	1011	923
05/01/02	74	65	55	29	24	15	28	9	14	1013	1011	868

Summary: 106 78 49 36 24 9 40 4 18 1019 1008 1033

Sensor 4672 down 5/4 1434 to 5/5 0219; also 5/6 1719 to 5/7 0504. Sensor 4669 down 5/3 1248 to 5/4 0104; also 5/5 1534 to 5/6 0349.

FCD of Maricopa County ALERT System Saguaro Lake Weather Statistics - May 2002

DeviceID	6782	6782	6782	6778	6778	6778	6781	6781	6774	6784	6784	6783
StatType	max	mean	min	max	mean	min	max	min	max	max	min	max
DataType	temp	temp	temp	dewpnt	dewpnt	dewpnt	rhumid	rhumid	pkwind	baropr	baropr	solrad
Units	DegF	DegF	DegF	DegF	DegF	DegF	rh%	rh%	mph	mb	mb	wsqm

Daily Sensor Statistics

05/31/02	104	87	67	43	31	23	42	6	13	1011	1005	912
05/30/02	105	87	65	39	28	20	36	6	10	1011	1006	929
05/29/02	102	83	62	46	26	18	36	5	12	1013	1007	907
05/28/02	96	78	59	51	28	21	38	7	12	1013	1008	945
05/27/02	89	76	58	48	28	17	18	9	11	1012	1009	1005
05/26/02	90	79	63	44	29	18	35	8	11	1014	1008	423
05/25/02	92	78	58	47	27	16	33	7	11	1013	1011	264
05/24/02	89	74	55	38	23	13	38	7	9	1013	1009	940
05/23/02	84	70	51	38	21	11	28	9	12	1012	1008	874
05/22/02	79	66	48	35	16	9	32	6	10	1014	1010	1033
05/21/02	74	66	56	31	20	6	31	7	13	1015	1012	934
05/20/02	93	78	61	43	28	20	38	7	14	1013	1008	934
05/19/02	98	81	63	47	27	20	33	7	12	1011	1006	1055
05/18/02	98	81	61	47	26	19	32	6	11	1013	1007	940
05/17/02	96	79	59	43	25	14	32	6	10	1014	1008	940
05/16/02	93	79	60	41	23	12	32	4	9	1012	1009	951
05/15/02	95	81	62	43	25	16	34	6	10	1009	1005	929
05/14/02	96	83	69	49	28	14	46	5	9	1009	1004	890
05/13/02	99	81	60	42	26	14	39	5	15	1015	1007	813
05/12/02	92	74	55	39	26	19	34	7	11	1018	1013	951
05/11/02	85	73	57	34	19	7	32	5	12	1014	1008	951
05/10/02	91	76	57	42	24	11	35	5	12	1011	1005	929
05/09/02	90	75	57	47	27	19	40	7	9	1014	1009	973
05/08/02	87	74	58	43	29	22	50	9	9	1012	1009	989
05/07/02	88	73	55	43	24	17	36	7	11	1012	1006	962
05/06/02	90	74	55	40	23	15	39	7	9	1014	1009	929
05/05/02	88	72	53	36	22	14	41	7	10	1015	1010	912
05/04/02	88	72	53	41	20	11	34	5	13	1015	1011	929
05/03/02	85	68	51	38	22	15	37	7	10	1015	1011	863
05/02/02	76	63	47	32	23	17	37	11	11	1015	1011	918
05/01/02	74	66	56	38	23	8	42	7	10	1011	1009	588

Summary: 105 76 47 51 25 6 50 4 15 1018 1004 1055

Sensor 6774 down most of 5/25 1420-2320. Sensor 6781 down most of 5/26 1505 to 5/27 1851. Sensor 6782 down 5/26 0350 to 5/27 0420. Sensor 6778 down most of 5/26 1105 to 5/27 0150. Sensor 6783 down most of 5/20 0949-1919; also most of 5/24 2220 to 5/26 1920. Sensor 6784 down most of 5/23 2120 to 5/26 0150.

FCD of Maricopa County ALERT System South Mountain Fan Weather Statistics - May 2002

DeviceID	6562	6562	6562	6556	6556	6556	6561	6561	6554	6564	6564	6566
StatType	max	mean	min	max	mean	min	max	min	max	max	min	max
DataType	temp	temp	temp	dewpnt	dewpnt	dewpnt	rhumid	rhumid	pkwind	baropr	baropr	solrad
Units	DegF	DegF	DegF	DegF	DegF	DegF	rh%	rh%	mph	mb	mb	wsqm

Daily Sensor Statistics

05/31/02	105	94	78	38	31	26	19	7	14	1010	1005	1000
05/30/02	108	95	78	37	27	21	13	5	14	1011	1005	967
05/29/02	105	91	72	32	26	21	16	5	12	1013	1006	984
05/28/02	98	86	70	37	30	22	23	7	13	1013	1007	978
05/27/02	94	81	64	30	26	22	22	9	13	1013	1008	989
05/26/02	95	83	72	31	24	16	16	6	18	1013	1007	1011
05/25/02	97	83	68	34	27	19	21	8	14	1014	1007	995
05/24/02	93	80	64	30	26	20	25	8	11	1013	1008	984
05/23/02	90	76	58	29	22	14	18	8	14	1012	1007	956
05/22/02	84	72	60	24	15	8	16	5	14	1015	1008	1027
05/21/02	79	69	58	34	24	11	37	9	16	1016	1012	989
05/20/02	95	82	66	39	31	25	30	9	19	1013	1007	984
05/19/02	99	85	70	35	29	20	22	6	15	1011	1005	846
05/18/02	101	87	70	30	26	22	16	6	18	1013	1006	989
05/17/02	100	85	66	28	23	17	20	6	12	1014	1007	984
05/16/02	99	84	68	28	21	14	20	5	12	1012	1007	1000
05/15/02	99	87	71	35	27	22	18	7	14	1009	1004	978
05/14/02	102	88	70	30	20	11	13	4	15	1010	1003	989
05/13/02	104	88	65	29	20	11	21	5	15	1015	1007	1016
05/12/02	93	80	60	31	25	19	25	9	15	1018	1013	995
05/11/02	89	79	71	25	20	15	16	7	21	1015	1008	978
05/10/02	94	82	66	30	23	14	22	5	18	1011	1005	978
05/09/02	94	82	67	34	26	19	23	6	13	1014	1007	1000
05/08/02	91	80	67	38	30	26	25	10	14	1012	1008	967
05/07/02	92	80	61	31	25	19	25	7	30	1012	1006	1022
05/06/02	95	80	62	33	25	20	25	7	26	1015	1008	978
05/05/02	92	79	61	27	23	17	20	7	13	1015	1010	962
05/04/02	91	78	60	29	23	20	23	8	12	1016	1010	967
05/03/02	88	73	57	30	24	19	26	9	14	1016	1010	956
05/02/02	79	69	56	33	26	21	37	12	15	1015	1010	1066
05/01/02	77	71	64	28	23	17	21	9	13	1012	1009	478
Summary:	108	82	56	39	25	8	37	4	30	1018	1003	1066

FCD of Maricopa County ALERT System
South Mountain Park Weather Statistics - May 2002

DeviceID	6512	6512	6512	6508	6508	6508	6511	6511	6504	6514	6514	6513
StatType	max	mean	min	max	mean	min	max	min	max	max	min	max
DataType	temp	temp	temp	dewpnt	dewpnt	dewpnt	rhumid	rhumid	pkwind	baropr	baropr	solrad
Units	DegF	DegF	DegF	DegF	DegF	DegF	rh%	rh%	mph	mb	mb	wsqm

Daily Sensor Statistics

05/31/02	101	94	85	32	26	21	12	6	24	1008	1002	1033
05/30/02	105	95	85	27	20	15	9	4	16	1009	1002	934
05/29/02	103	91	78	27	20	14	11	4	17	1012	1001	945
05/28/02	96	86	74	32	27	18	18	6	15	1013	1002	940
05/27/02	91	82	70	26	22	17	17	7	11	1013	1005	951
05/26/02	96	83	72	29	21	11	16	6	15	1013	1006	1132
05/25/02	96	84	73	29	23	11	18	6	15	1014	1002	962
05/24/02	90	80	68	27	22	17	18	7	12	1013	1007	940
05/23/02	87	77	68	25	18	11	14	7	14	1011	1006	923
05/22/02	81	72	62	18	12	-2	14	4	12	1011	1006	962
05/21/02	75	67	57	32	22	7	37	8	23	1012	1007	945
05/20/02	94	81	67	38	29	20	27	7	21	1012	1007	940
05/19/02	97	84	73	32	26	14	18	5	17	1011	1003	934
05/18/02	100	86	74	26	21	14	14	5	18	1012	1001	951
05/17/02	99	86	73	24	18	12	14	5	17	1013	1003	940
05/16/02	97	84	71	29	16	4	17	3	13	1011	1003	951
05/15/02	98	87	77	33	22	16	16	5	16	1008	1000	940
05/14/02	100	89	79	35	16	2	19	3	16	1009	999	934
05/13/02	102	88	76	24	15	3	12	3	15	1016	1003	978
05/12/02	91	78	66	27	22	17	19	7	13	1018	1009	945
05/11/02	85	77	68	21	16	6	14	5	21	1014	1004	940
05/10/02	92	83	72	30	18	2	17	4	21	1010	1004	934
05/09/02	92	81	66	30	23	18	24	7	14	1014	1003	967
05/08/02	87	78	68	37	28	24	26	11	14	1012	1006	929
05/07/02	89	79	68	30	23	16	20	7	18	1011	1005	978
05/06/02	92	80	69	28	22	16	18	6	13	1015	1004	923
05/05/02	89	79	69	25	20	16	14	7	14	1015	1007	923
05/04/02	87	77	67	24	20	16	14	7	13	1016	1007	929
05/03/02	83	73	62	26	22	18	21	9	14	1015	1010	923
05/02/02	76	68	59	31	25	21	34	12	14	1014	1006	940
05/01/02	75	68	63	30	21	11	25	7	13	1011	1008	511
Summary:	105	81	57	38	21	-2	37	3	24	1018	999	1132

FCD of Maricopa County ALERT System
Thompson Peak Weather Statistics - May 2002

DeviceID	5947	5947	5947	5943	5943	5943	5946	5946
StatType	max	mean	min	max	mean	min	max	min
DataType	temp	temp	temp	dewpnt	dewpnt	dewpnt	rhumid	rhumid
Units	DegF	DegF	DegF	DegF	DegF	DegF	rh%	rh%

Daily Sensor Statistics

05/31/02	99	90	84	36	31	26	16	9
05/30/02	102	92	82	33	28	24	11	8
05/29/02	100	88	77	33	28	25	15	8
05/28/02	93	82	71	33	30	23	23	9
05/27/02	89	78	67	29	27	22	23	10
05/26/02	87	78	69	33	27	21	20	11
05/25/02	91	80	70	32	26	21	21	9
05/24/02	87	76	66	30	25	20	20	10
05/23/02	83	72	62	30	23	17	17	11
05/22/02	77	67	57	20	17	14	17	8
05/21/02	73	62	50	35	25	13	51	10
05/20/02	89	77	63	37	32	27	36	10
05/19/02	93	81	71	38	30	25	26	9
05/18/02	95	83	73	29	25	19	16	8
05/17/02	95	83	70	27	23	14	14	8
05/16/02	92	80	70	35	21	15	23	6
05/15/02	95	82	72	37	28	23	26	8
05/14/02	94	84	74	39	29	18	26	6
05/13/02	99	84	72	27	22	15	16	6
05/12/02	88	74	60	30	27	21	29	11
05/11/02	82	72	64	28	22	16	20	9
05/10/02	89	78	69	31	25	20	24	8
05/09/02	87	77	66	32	27	23	26	9
05/08/02	85	73	61	37	31	26	35	13
05/07/02	86	75	63	33	27	21	24	10
05/06/02	88	76	71	29	26	22	14	9
05/05/02	84	83	79	--	--	--	9	9
05/04/02	66	63	61	21	19	18	18	12
05/03/02	79	67	58	30	24	20	32	11
05/02/02	70	60	51	33	26	20	42	17
05/01/02	71	61	55	29	24	18	31	13

Summary: 102 77 50 39 26 13 51 6

All sensors down most of 5/4 0630 to 5/6 1200.

FCD of Maricopa County ALERT System
Thunderbird Academy Weather Statistics - May 2002

DeviceID	4632	4632	4632	4629	4629	4629	4631	4631
StatType	max	mean	min	max	mean	min	max	min
DataType	temp	temp	temp	dewpnt	dewpnt	dewpnt	rhumid	rhumid
Units	DegF	DegF	DegF	DegF	DegF	DegF	rh%	rh%

Daily Sensor Statistics

05/31/02	103	89	68	37	31	27	27	7
05/30/02	106	87	64	39	31	24	38	6
05/29/02	103	83	61	40	30	22	42	6
05/28/02	95	79	59	37	29	25	38	8
05/27/02	90	76	57	33	26	19	38	8
05/26/02	92	77	62	34	27	20	31	9
05/25/02	94	77	56	33	27	21	39	7
05/24/02	91	74	55	34	26	20	39	8
05/23/02	87	70	51	32	24	19	49	10
05/22/02	81	66	46	26	18	11	43	6
05/21/02	75	65	56	31	21	8	36	7
05/20/02	92	77	60	37	32	23	39	9
05/19/02	94	81	63	36	30	26	34	9
05/18/02	97	82	62	35	27	21	31	6
05/17/02	97	80	57	33	25	20	33	7
05/16/02	95	79	60	34	23	14	29	5
05/15/02	96	82	62	35	27	20	29	7
05/14/02	96	82	66	41	27	14	34	5
05/13/02	100	82	58	39	25	14	37	4
05/12/02	89	74	56	33	25	20	29	9
05/11/02	83	73	58	28	21	14	28	8
05/10/02	89	76	57	36	26	17	40	7
05/09/02	90	75	57	35	27	19	39	7
05/08/02	85	74	58	36	30	23	39	10
05/07/02	88	75	57	31	25	19	34	8
05/06/02	91	74	54	34	25	18	41	7
05/05/02	88	72	52	33	24	17	46	7
05/04/02	87	70	50	31	24	18	47	7
05/03/02	82	67	48	32	25	19	52	9
05/02/02	76	64	50	32	26	21	40	12
05/01/02	73	65	56	31	24	16	33	11
Summary:	106	76	46	41	26	8	52	4

FCD of Maricopa County ALERT System
Tiger Wash Fan Weather Statistics - May 2002

DeviceID	5142	5142	5142	5146	5146	5146	5141	5141	5134	5144	5144	5143
StatType	max	mean	min	max	mean	min	max	min	max	max	min	max
DataType	temp	temp	temp	dewpnt	dewpnt	dewpnt	rhumid	rhumid	pkwind	baropr	baropr	solrad
Units	DegF	DegF	DegF	DegF	DegF	DegF	rh%	rh%	mph	mb	mb	wsqm

Daily Sensor Statistics

05/31/02	102	90	71	34	30	25	18	7	13	1014	1009	1049
05/30/02	106	90	67	29	23	18	15	5	14	1015	1009	1060
05/29/02	103	86	64	29	24	19	20	5	14	1016	1010	1044
05/28/02	97	80	60	30	25	20	23	8	14	1015	1011	1033
05/27/02	92	77	57	32	27	22	30	9	14	1015	1010	1104
05/26/02	89	76	62	28	22	14	21	9	13	1014	1010	802
05/25/02	91	77	59	29	21	16	25	7	17	1016	1010	1022
05/24/02	90	75	54	23	18	11	20	7	13	1015	1009	973
05/23/02	86	71	50	26	19	10	18	9	16	1013	1008	1033
05/22/02	81	69	50	27	17	12	29	7	19	1015	1009	1055
05/21/02	73	63	51	32	22	11	38	9	21	1016	1011	1005
05/20/02	87	74	60	40	33	22	40	10	24	1014	1010	1005
05/19/02	92	78	61	38	27	19	32	10	18	1013	1009	1104
05/18/02	94	76	64	27	21	13	16	7	22	1015	1010	1027
05/17/02	94	77	66	29	21	14	26	6	17	1015	1010	1016
05/16/02	93	82	72	29	21	15	23	6	14	1014	1009	1038
05/15/02	93	80	70	29	24	13	23	7	19	1012	1006	1000
05/14/02	97	83	62	29	17	13	16	5	17	1013	1000	1016
05/13/02	100	83	60	23	19	10	17	4	13	1018	1009	1027
05/12/02	93	77	58	25	22	17	23	7	18	1020	1015	1033
05/11/02	81	70	52	26	20	13	22	8	30	1014	1007	1033
05/10/02	91	76	56	33	24	16	26	8	22	1012	1007	956
05/09/02	93	76	55	28	23	18	22	9	17	1016	1009	995
05/08/02	86	73	54	32	28	21	32	12	29	1014	1007	1000
05/07/02	87	73	56	32	26	21	25	11	19	1013	1008	1022
05/06/02	90	75	58	28	22	17	19	8	15	1016	1010	1016
05/05/02	90	73	53	28	21	15	23	8	14	1017	1011	995
05/04/02	87	72	54	26	20	15	23	8	24	1017	1012	1000
05/03/02	85	69	51	30	23	16	34	9	14	1017	1012	1005
05/02/02	77	64	46	33	25	18	35	12	17	1014	1009	989
05/01/02	75	64	51	29	23	18	38	13	17	1013	1009	1121

Summary: 106 76 46 40 23 10 40 4 30 1020 1000 1121
Sensors 5141, 5142 and 5146 down most of 5/24 1140-2100. Sensors 5143 and 5144 down 5/24 0300-1554. Sensor 5142 down 5/14 2108 to 5/15 0654; also 5/15 2237 to 5/16 0837; also 5/17 0052-1022; also 5/18 0207-1153. Sensors 5143 and 5144 down 5/10 1000-2039.

FCD of Maricopa County ALERT System
Usery Mtn. Park Weather Statistics - May 2002

DeviceID	6652	6652	6652	6646	6646	6646	6651	6651	6644	6654	6654	6653
StatType	max	mean	min	max	mean	min	max	min	max	max	min	max
DataType	temp	temp	temp	dewpnt	dewpnt	dewpnt	rhumid	rhumid	pkwind	baropr	baropr	solrad
Units	DegF	DegF	DegF	DegF	DegF	DegF	rh%	rh%	mph	mb	mb	wsqm

Daily Sensor Statistics

05/31/02	104	93	80	31	27	22	12	6	14	1010	1006	940
05/30/02	106	93	77	28	23	20	12	4	12	1011	1006	934
05/29/02	103	88	71	27	22	15	14	4	12	1012	1007	945
05/28/02	96	83	66	29	24	19	20	7	15	1013	1008	962
05/27/02	90	80	66	26	22	19	16	7	15	1013	1009	962
05/26/02	90	81	72	32	25	18	18	7	16	1013	1008	956
05/25/02	93	82	65	27	22	16	15	6	15	1013	1009	962
05/24/02	90	78	63	25	20	15	18	7	13	1012	1008	962
05/23/02	86	74	63	25	18	11	13	9	14	1011	1007	962
05/22/02	79	69	54	14	11	7	17	6	15	1013	1009	1066
05/21/02	74	66	55	34	22	8	44	7	15	1015	1011	967
05/20/02	94	81	70	34	27	21	26	7	22	1012	1007	962
05/19/02	97	84	69	33	25	19	20	6	20	1011	1007	1044
05/18/02	98	86	68	25	21	16	16	5	25	1013	1007	962
05/17/02	97	85	67	21	19	16	14	5	14	1013	1008	956
05/16/02	94	83	70	23	13	0	12	3	13	1012	1008	973
05/15/02	96	86	74	25	21	15	14	5	16	1009	1005	956
05/14/02	98	88	78	35	24	5	20	3	16	1009	1004	951
05/13/02	102	88	72	30	17	-2	14	2	16	1015	1008	945
05/12/02	90	77	61	26	22	19	21	7	15	1017	1013	973
05/11/02	86	76	65	21	17	1	15	4	19	1014	1008	978
05/10/02	92	80	66	24	18	5	15	4	21	1010	1005	956
05/09/02	91	79	67	30	24	0	20	7	15	1013	1008	956
05/08/02	89	77	65	31	26	23	26	9	17	1012	1008	956
05/07/02	90	78	66	28	21	14	19	7	16	1011	1006	956
05/06/02	91	78	65	24	17	9	14	5	13	1014	1009	951
05/05/02	89	77	61	22	18	14	17	7	12	1014	1010	951
05/04/02	88	76	60	20	17	4	18	4	16	1015	1010	962
05/03/02	83	71	57	25	20	11	24	6	16	1015	1010	945
05/02/02	76	66	53	29	23	17	26	12	15	1014	1010	940
05/01/02	74	67	60	26	21	4	25	6	14	1011	1009	577
Summary:	106	80	53	35	21	-2	44	2	25	1017	1004	1066

FCD of Maricopa County ALERT System
Wickenburg Airport Weather Statistics - May 2002

DeviceID	7122	7122	7122	7116	7116	7116	7121	7121	7114	7124	7124	7123
StatType	max	mean	min	max	mean	min	max	min	max	max	min	max
DataType	temp	temp	temp	dewpnt	dewpnt	dewpnt	rhumid	rhumid	pkwind	baropr	baropr	solrad
Units	DegF	DegF	DegF	DegF	DegF	DegF	rh%	rh%	mph	mb	mb	wsqm

Daily Sensor Statistics

05/31/02	101	88	71	30	24	18	18	5	16	1012	1008	1077
05/30/02	107	89	70	20	16	11	11	3	16	1012	1008	1022
05/29/02	102	85	62	25	19	12	20	4	18	1013	1009	1027
05/28/02	93	78	62	25	21	18	18	7	14	1013	1009	1044
05/27/02	90	75	57	27	22	20	16	7	14	1012	1008	1077
05/26/02	88	74	60	27	18	9	14	7	17	1012	1008	1143
05/25/02	89	76	57	24	19	14	17	8	18	1013	1008	1060
05/24/02	88	73	55	19	16	14	18	6	13	1012	1008	1022
05/23/02	82	69	49	21	15	7	17	8	21	1011	1006	1016
05/22/02	80	66	49	19	11	5	23	5	17	1012	1008	1038
05/21/02	71	62	51	29	18	8	36	7	19	1013	1009	1027
05/20/02	85	73	59	38	30	19	41	10	25	1012	1008	1027
05/19/02	91	77	60	32	23	14	25	8	20	1011	1008	1088
05/18/02	93	78	58	21	16	11	16	6	19	1013	1008	1027
05/17/02	93	77	56	20	14	10	15	5	14	1013	1009	1027
05/16/02	94	76	56	24	15	8	18	5	20	1012	1007	1049
05/15/02	90	78	58	24	18	12	22	5	21	1009	1005	1022
05/14/02	95	80	60	24	15	7	14	4	18	1010	1005	1016
05/13/02	98	80	58	19	12	-5	18	2	15	1015	1008	1033
05/12/02	89	74	56	23	19	14	25	6	16	1017	1013	1033
05/11/02	81	69	54	25	17	7	23	6	24	1013	1005	1016
05/10/02	87	74	57	27	20	13	23	7	21	1009	1005	1011
05/09/02	88	75	53	23	19	15	21	7	19	1013	1008	1011
05/08/02	85	71	53	30	26	21	34	11	15	1011	1006	1011
05/07/02	83	71	54	30	22	17	26	9	35	1010	1006	1016
05/06/02	87	74	55	21	17	13	19	7	16	1013	1009	1016
05/05/02	85	72	53	19	15	11	19	6	18	1014	1010	1016
05/04/02	84	70	55	20	15	11	21	6	18	1014	1010	1011
05/03/02	81	67	50	25	19	14	29	8	15	1015	1010	1000
05/02/02	75	62	47	25	20	16	32	11	18	1011	1006	1000
05/01/02	73	62	49	25	20	13	31	11	21	1009	1007	1088

Summary: 107 74 47 38 18 -5 41 2 35 1017 1005 1143

Sensor 7121 down most of 5/25 1903 to 5/26 1248; also most of 5/26 1848 to 5/28 1112. Sensor 7122 down most of 5/27 1248 to 5/28 1127. Sensor 7116 down most of 5/26 2218 to 5/28 1127.

FCD of Maricopa County ALERT System
ACDC @ 67th Ave. Weather Statistics - June 2002

DeviceID	5522	5522	5522	5518	5518	5518	5521	5521
StatType	max	mean	min	max	mean	min	max	min
DataType	temp	temp	temp	dewpnt	dewpnt	dewpnt	rhumid	rhumid
Units	DegF	DegF	DegF	DegF	DegF	DegF	rh%	rh%

Daily Sensor Statistics

06/30/02	107	93	76	40	31	24	26	7
06/29/02	105	91	73	38	28	10	32	3
06/28/02	110	93	72	34	27	20	23	5
06/27/02	109	94	79	45	29	12	28	4
06/26/02	111	96	78	46	36	25	31	5
06/25/02	111	94	74	41	33	24	29	5
06/24/02	108	92	71	44	32	19	33	5
06/23/02	106	91	73	43	34	22	32	5
06/22/02	106	91	74	39	31	27	23	7
06/21/02	104	92	76	42	34	27	29	7
06/20/02	111	93	74	47	38	27	36	6
06/19/02	108	92	73	40	31	12	25	4
06/18/02	106	91	72	41	28	15	27	4
06/17/02	108	92	74	48	33	14	32	4
06/16/02	106	92	75	51	38	22	44	5
06/15/02	105	91	69	49	36	26	29	8
06/14/02	107	92	71	41	35	23	30	6
06/13/02	106	90	69	36	29	18	26	6
06/12/02	102	86	66	36	28	22	32	6
06/11/02	102	85	67	39	29	19	36	5
06/10/02	99	85	65	36	30	21	34	7
06/09/02	100	88	73	44	32	21	28	6
06/08/02	105	92	76	42	36	30	29	7
06/07/02	107	92	72	42	35	29	32	7
06/06/02	110	92	72	40	31	24	27	5
06/05/02	106	90	70	40	33	23	32	5
06/04/02	100	81	69	37	29	13	25	8
06/03/02	91	86	74	33	24	19	17	5
06/02/02	99	88	72	40	31	25	28	7
06/01/02	103	91	81	42	32	19	25	5

Summary: 111 91 65 51 32 10 44 3

All sensors down most of 6/3 1100 to 6/4 1230.

FCD of Maricopa County ALERT System
Bartlett Lake Weather Statistics - June 2002

DeviceID	5912	5912	5912	5908	5908	5908	5911	5911	5904	5914	5914	5913
StatType	max	mean	min	max	mean	min	max	min	max	max	min	max
DataType	temp	temp	temp	dewpnt	dewpnt	dewpnt	rhumid	rhumid	pkwind	baropr	baropr	solrad
Units	DegF	DegF	DegF	DegF	DegF	DegF	rh%	rh%	mph	mb	mb	wsqm

Daily Sensor Statistics

06/30/02	109	93	74	39	30	20	24	6	26	1022	1015	918
06/29/02	107	93	76	42	25	10	29	4	18	1021	1013	951
06/28/02	107	91	72	46	28	13	33	4	17	1018	1012	951
06/27/02	108	95	79	52	32	17	37	6	17	1020	1013	978
06/26/02	110	96	78	47	36	23	29	5	21	1020	1014	1044
06/25/02	112	95	76	49	33	24	34	5	20	1021	1013	1000
06/24/02	107	91	71	41	30	17	34	4	26	1021	1014	1016
06/23/02	106	91	70	43	31	17	32	4	18	1021	1014	1000
06/22/02	104	90	71	47	30	19	39	5	22	1021	1015	1000
06/21/02	104	92	75	47	35	28	33	9	32	1019	1014	978
06/20/02	106	93	75	50	36	28	39	7	26	1018	1011	984
06/19/02	107	92	72	46	29	19	34	5	24	1016	1009	989
06/18/02	107	91	71	40	24	15	30	4	23	1017	1010	989
06/17/02	106	92	73	44	29	16	34	5	25	1020	1012	1005
06/16/02	106	92	74	53	38	25	40	7	25	1021	1014	978
06/15/02	105	92	74	50	34	19	35	7	29	1020	1012	973
06/14/02	108	93	75	46	35	28	34	7	22	1019	1012	973
06/13/02	106	90	72	40	29	19	32	5	25	1020	1013	989
06/12/02	104	87	68	38	27	19	29	5	20	1019	1012	989
06/11/02	99	85	68	44	27	16	37	5	21	1018	1011	995
06/10/02	98	85	69	43	27	16	30	5	22	1015	1009	1000
06/09/02	101	89	74	52	34	23	36	8	26	1013	1009	973
06/08/02	105	92	77	50	36	30	31	8	24	1015	1009	962
06/07/02	108	93	75	47	34	27	32	6	34	1017	1010	967
06/06/02	107	92	73	45	32	24	32	5	21	1019	1011	978
06/05/02	105	89	70	48	32	25	39	6	22	1019	1013	984
06/04/02	97	83	65	38	29	20	30	8	22	1017	1010	967
06/03/02	93	84	73	41	29	17	26	7	27	1015	1009	967
06/02/02	99	86	70	45	29	18	37	7	22	1016	1009	984
06/01/02	103	92	79	53	33	18	36	7	22	1016	1011	962
Summary:	112	91	65	53	31	10	40	4	34	1022	1009	1044

FCD of Maricopa County ALERT System
Carefree Ranch Weather Statistics - June 2002

DeviceID	4932	4932	4932	4928	4928	4928	4931	4931	4924	4933
StatType	max	mean	min	max	mean	min	max	min	max	max
DataType	temp	temp	temp	dewpnt	dewpnt	dewpnt	rhumid	rhumid	pkwind	solrad
Units	DegF	DegF	DegF	DegF	DegF	DegF	rh%	rh%	mph	wsqm

Daily Sensor Statistics

06/30/02	101	90	76	33	27	18	15	8	18	901
06/29/02	101	88	73	31	22	11	17	4	15	940
06/28/02	101	89	71	33	22	9	16	5	16	934
06/27/02	102	90	78	39	28	15	23	7	20	978
06/26/02	105	92	78	38	33	27	22	8	17	984
06/25/02	104	92	75	35	30	24	17	7	15	995
06/24/02	101	89	72	35	28	22	19	6	16	1005
06/23/02	99	87	70	36	30	22	24	6	15	984
06/22/02	98	88	69	36	28	24	28	8	17	995
06/21/02	99	86	71	41	34	26	31	10	23	973
06/20/02	101	88	71	42	36	30	30	9	22	978
06/19/02	100	89	70	38	28	23	22	7	21	978
06/18/02	99	85	71	32	27	20	23	6	15	885
06/17/02	100	88	71	41	28	20	19	7	16	989
06/16/02	99	88	70	49	36	26	33	8	20	978
06/15/02	99	88	76	42	29	14	25	7	21	967
06/14/02	100	89	72	41	33	25	21	8	20	967
06/13/02	100	87	70	34	25	17	16	7	17	989
06/12/02	97	83	66	31	25	20	20	7	18	989
06/11/02	91	80	65	37	27	18	35	7	17	967
06/10/02	91	79	64	33	26	17	29	6	18	978
06/09/02	93	82	68	37	32	22	29	9	19	956
06/08/02	98	87	74	39	35	30	27	10	22	940
06/07/02	101	90	75	40	30	25	18	8	17	945
06/06/02	102	89	72	32	29	25	20	7	14	956
06/05/02	98	86	69	35	29	23	25	8	19	956
06/04/02	91	79	62	36	28	23	27	10	16	934
06/03/02	86	77	64	38	28	19	29	9	20	945
06/02/02	93	82	67	35	29	21	25	9	20	951
06/01/02	95	85	74	40	32	18	25	8	20	940

Summary: 105 86 62 49 29 9 35 4 23 1005

Sensors 4924, 4932, and 4928 down most of 6/22 1630 to 6/23 0430. Sensors 4931 and 4933 down most of 6/22 1300 to 6/23 0500. Sensors 4931, 4932 and 4928 down most of 6/17 2100 to 6/18 1100. Sensor 4924 down most of 6/18 0553-1722. Sensor 4933 down most of 6/17 1853 to 6/18 1323.

FCD of Maricopa County ALERT System
Columbia Hill Weather Statistics - June 2002

DeviceID	5687	5687	5687	5683	5683	5683	5686	5686
StatType	max	mean	min	max	mean	min	max	min
DataType	temp	temp	temp	dewpnt	dewpnt	dewpnt	rhumid	rhumid
Units	DegF	DegF	DegF	DegF	DegF	DegF	rh%	rh%

Daily Sensor Statistics

06/30/02	105	91	71	30	24	16	10	6
06/29/02	102	88	69	22	19	19	15	4
06/28/02	103	88	67	27	17	8	11	4
06/27/02	103	90	75	27	25	19	11	4
06/26/02	107	93	77	32	28	20	16	6
06/25/02	106	92	71	30	26	23	14	6
06/24/02	103	88	68	--	--	--	15	5
06/23/02	101	86	66	--	--	--	20	6
06/22/02	98	85	67	--	--	--	28	6
06/21/02	98	86	69	--	--	--	29	7
06/20/02	101	87	69	--	--	--	27	8
06/19/02	103	88	68	28	23	19	14	5
06/18/02	102	86	67	28	19	11	11	5
06/17/02	102	87	67	35	20	11	12	5
06/16/02	103	88	67	42	20	10	15	5
06/15/02	101	87	66	29	19	9	12	4
06/14/02	102	89	67	36	27	18	16	7
06/13/02	102	87	67	27	18	10	11	4
06/12/02	98	83	62	25	18	13	14	5
06/11/02	94	80	62	32	22	14	29	5
06/10/02	93	79	61	29	25	20	25	7
06/09/02	94	83	67	33	28	23	26	8
06/08/02	100	89	71	38	33	29	24	9
06/07/02	102	90	73	33	27	22	15	7
06/06/02	106	89	69	29	25	22	17	5
06/05/02	101	86	64	30	26	24	24	7
06/04/02	95	80	60	32	25	18	18	9
06/03/02	88	78	64	28	21	13	23	6
06/02/02	94	81	64	32	25	18	18	7
06/01/02	97	88	74	37	27	16	17	6

Summary: 107 86 60 42 24 8 29 4

Sensor 5683 down 6/19 2011 to 6/25 0657; also 6/27 1013 to 6/28 0258; also 6/29 0413 to 6/30 0729.

FCD of Maricopa County ALERT System
Crossroads Park Weather Statistics - June 2002

DeviceID	6622	6622	6622	6616	6616	6616	6621	6621	6614	6624	6624	6626
StatType	max	mean	min	max	mean	min	max	min	max	max	min	max
DataType	temp	temp	temp	dewpnt	dewpnt	dewpnt	rhumid	rhumid	pkwind	baropr	baropr	solrad
Units	DegF	DegF	DegF	DegF	DegF	DegF	rh%	rh%	mph	mb	mb	wsqm

Daily Sensor Statistics

06/30/02	108	92	73	55	37	21	49	5	16	1014	1009	835
06/29/02	109	92	71	57	28	10	50	3	13	1012	1008	868
06/28/02	111	91	69	55	34	17	57	4	10	1010	1006	852
06/27/02	112	94	74	60	37	20	61	5	18	1011	1007	945
06/26/02	112	96	75	62	38	14	52	4	15	1012	1009	890
06/25/02	113	94	70	59	38	23	62	5	12	1012	1009	984
06/24/02	110	91	70	58	32	7	56	2	16	1013	1009	929
06/23/02	110	90	69	55	34	12	50	3	12	1013	1009	912
06/22/02	109	91	70	59	31	12	55	3	17	1013	1009	918
06/21/02	108	91	70	50	35	20	45	5	20	1011	1008	885
06/20/02	111	92	71	55	38	21	41	4	15	1010	1006	890
06/19/02	111	91	69	57	32	16	50	4	13	1007	1004	912
06/18/02	110	90	69	58	28	-5	52	1	26	1008	1004	907
06/17/02	109	90	72	57	39	7	48	1	15	1011	1006	912
06/16/02	109	92	72	62	46	23	68	5	15	1013	1009	890
06/15/02	107	92	70	58	42	32	65	8	17	1012	1007	885
06/14/02	112	92	69	58	40	19	66	4	16	1011	1007	890
06/13/02	106	88	68	57	37	19	61	5	16	1012	1008	901
06/12/02	104	89	66	53	30	19	58	5	14	1012	1008	907
06/11/02	103	86	67	54	29	14	58	4	13	1011	1007	918
06/10/02	102	85	65	52	34	19	56	5	16	1008	1005	912
06/09/02	104	90	71	48	35	22	36	5	19	1006	1003	901
06/08/02	109	91	73	51	38	27	39	6	18	1007	1003	879
06/07/02	109	91	71	52	35	19	39	4	17	1009	1004	885
06/06/02	110	91	69	54	34	17	59	4	13	1010	1005	901
06/05/02	106	89	69	54	30	18	48	5	13	1012	1008	907
06/04/02	99	82	64	48	32	23	51	7	14	1010	1007	890
06/03/02	96	84	69	51	32	14	50	5	15	1008	1005	890
06/02/02	104	87	68	44	31	21	39	5	16	1008	1004	907
06/01/02	111	91	74	47	34	22	28	6	15	1009	1005	890
Summary:	113	90	64	62	35	-5	68	1	26	1014	1003	984

FCD of Maricopa County ALERT System Durango Complex Weather Statistics - June 2002

DeviceID	4702	4702	4702	4698	4698	4698	4701	4701	4694	4704	4704	4703
StatType	max	mean	min	max	mean	min	max	min	max	max	min	max
DataType	temp	temp	temp	dewpnt	dewpnt	dewpnt	rhumid	rhumid	pkwind	baropr	baropr	solrad
Units	DegF	DegF	DegF	DegF	DegF	DegF	rh%	rh%	mph	mb	mb	wsqm

Daily Sensor Statistics

06/30/02	108	95	83	39	33	28	18	7	16	1013	1007	835
06/29/02	108	94	79	38	29	19	20	5	9	1011	1006	852
06/28/02	110	95	76	36	29	21	22	5	11	1008	1003	852
06/27/02	107	96	81	40	32	20	23	5	15	1009	1004	962
06/26/02	112	98	81	51	37	23	32	5	14	1010	1006	896
06/25/02	111	97	80	40	35	30	22	7	13	1011	1006	940
06/24/02	109	95	75	44	33	24	32	5	14	1011	1007	912
06/23/02	106	93	79	41	34	26	25	6	12	1011	1007	907
06/22/02	107	94	79	37	32	29	22	7	14	1012	1006	907
06/21/02	107	94	77	39	34	24	22	7	22	1010	1005	901
06/20/02	112	95	77	44	38	28	31	6	16	1009	1004	945
06/19/02	111	95	79	42	31	23	18	5	17	1005	1002	912
06/18/02	109	94	79	37	28	14	16	4	15	1007	1001	912
06/17/02	107	94	78	45	33	16	29	4	16	1010	1004	923
06/16/02	107	95	80	55	44	30	38	7	15	1012	1007	901
06/15/02	106	93	77	50	39	29	27	10	15	1010	1006	890
06/14/02	108	94	75	42	36	24	23	6	15	1009	1005	874
06/13/02	105	91	73	40	31	23	28	6	15	1010	1006	879
06/12/02	102	89	74	37	28	24	19	7	16	1011	1007	879
06/11/02	99	87	70	38	29	22	31	6	15	1009	1005	890
06/10/02	99	87	71	37	31	25	29	8	12	1006	1003	890
06/09/02	103	89	73	41	35	29	32	8	20	1004	1000	874
06/08/02	109	94	80	41	38	33	22	8	19	1005	1000	857
06/07/02	108	94	78	43	35	29	27	7	12	1007	1001	846
06/06/02	109	94	74	41	33	26	30	6	12	1009	1003	857
06/05/02	105	91	75	36	32	26	22	6	12	1011	1006	863
06/04/02	99	85	72	37	31	27	22	9	14	1010	1005	857
06/03/02	95	86	75	36	28	17	21	6	18	1007	1003	852
06/02/02	102	90	76	34	31	23	19	7	16	1007	1002	868
06/01/02	104	92	82	42	34	23	21	7	18	1008	1003	852
Summary:	112	93	70	55	33	14	38	4	22	1013	1000	962

FCD of Maricopa County ALERT System Estrella Fan Weather Statistics - June 2002

DeviceID	6892	6892	6892	6888	6888	6888	6891	6891	6883	6894	6894	6896
StatType	max	mean	min	max	mean	min	max	min	max	max	min	max
DataType	temp	temp	temp	dewpnt	dewpnt	dewpnt	rhumid	rhumid	pkwind	baropr	baropr	solrad
Units	DegF	DegF	DegF	DegF	DegF	DegF	rh%	rh%	mph	mb	mb	wsqm

Daily Sensor Statistics

06/30/02	110	96	80	37	27	22	14	5	15	1016	1011	841
06/29/02	108	94	77	28	23	16	14	4	11	1014	1010	846
06/28/02	110	95	78	29	23	7	13	5	14	1012	1008	852
06/27/02	109	97	83	29	21	4	12	4	13	1012	1008	890
06/26/02	114	99	85	32	27	21	11	5	16	1014	1010	940
06/25/02	113	97	81	35	30	26	17	5	11	1014	1011	874
06/24/02	112	96	77	30	23	17	14	4	12	1014	1011	918
06/23/02	110	93	77	37	30	25	21	5	15	1014	1011	885
06/22/02	108	92	76	39	31	27	20	6	11	1014	1011	885
06/21/02	106	93	79	38	30	19	18	6	19	1013	1010	885
06/20/02	110	94	77	40	33	25	23	6	19	1012	1008	879
06/19/02	110	95	79	38	26	19	15	5	14	1009	1006	890
06/18/02	107	94	79	35	23	10	18	3	16	1010	1006	896
06/17/02	109	95	79	45	25	0	25	2	14	1013	1009	901
06/16/02	108	95	79	50	40	23	35	5	15	1015	1010	879
06/15/02	108	94	79	50	35	20	26	8	17	1013	1010	868
06/14/02	109	95	77	39	29	20	12	5	15	1013	1009	868
06/13/02	108	92	76	37	26	20	12	7	12	1013	1010	879
06/12/02	104	90	72	27	23	21	14	6	14	1014	1010	890
06/11/02	103	87	69	28	23	18	18	5	13	1012	1009	896
06/10/02	102	85	68	33	27	23	18	7	16	1010	1007	901
06/09/02	101	89	74	42	32	27	20	7	18	1008	1005	879
06/08/02	106	94	79	37	34	31	16	7	19	1009	1005	852
06/07/02	111	97	81	37	29	25	16	5	11	1011	1006	868
06/06/02	111	96	78	29	25	22	13	5	12	1012	1007	879
06/05/02	107	92	76	39	31	24	25	5	14	1013	1009	879
06/04/02	101	86	70	38	27	21	19	7	12	1012	1009	868
06/03/02	94	84	71	31	23	15	18	5	17	1010	1007	879
06/02/02	101	89	74	34	28	21	20	7	16	1010	1006	885
06/01/02	104	93	82	38	30	19	17	6	15	1011	1007	868
Summary:	114	93	68	50	28	0	35	2	19	1016	1005	940

FCD of Maricopa County ALERT System
Fountain Hills Fire Station Weather Statistics - June 2002

DeviceID	5952	5952	5952	5948	5948	5948	5951	5951
StatType	max	mean	min	max	mean	min	max	min
DataType	temp	temp	temp	dewpnt	dewpnt	dewpnt	rhumid	rhumid
Units	DegF	DegF	DegF	DegF	DegF	DegF	rh%	rh%

Daily Sensor Statistics

06/30/02	108	95	75	38	31	19	19	7
06/29/02	107	94	75	37	26	15	21	4
06/28/02	108	94	71	35	28	22	21	5
06/27/02	111	97	81	44	32	17	26	5
06/26/02	111	98	79	44	34	24	24	5
06/25/02	112	97	77	38	31	26	25	7
06/24/02	110	93	71	47	31	21	27	5
06/23/02	107	92	71	43	31	22	29	5
06/22/02	108	92	70	36	31	25	25	6
06/21/02	108	93	74	42	35	28	25	9
06/20/02	110	95	75	49	37	29	29	7
06/19/02	109	94	72	40	29	21	21	5
06/18/02	109	93	73	36	27	20	20	5
06/17/02	108	94	74	48	31	18	34	4
06/16/02	107	95	76	53	42	26	41	6
06/15/02	106	94	73	50	38	28	26	8
06/14/02	109	95	73	44	35	30	27	7
06/13/02	106	92	73	36	29	23	21	7
06/12/02	103	88	67	37	29	24	24	7
06/11/02	101	86	68	40	29	23	31	6
06/10/02	100	87	67	37	31	25	27	8
06/09/02	102	90	72	45	35	25	28	9
06/08/02	107	95	77	43	38	34	26	9
06/07/02	108	94	74	44	33	29	25	7
06/06/02	110	94	73	40	31	27	25	6
06/05/02	105	91	70	37	31	27	29	7
06/04/02	99	84	64	37	30	21	29	9
06/03/02	95	85	72	39	30	18	24	7
06/02/02	101	89	70	35	30	25	25	8
06/01/02	105	93	79	39	34	23	23	8
Summary:	112	92	64	53	32	15	41	4

FCD of Maricopa County ALERT System
Gila Bend Landfill Weather Statistics - June 2002

DeviceID	6912	6912	6912	6908	6908	6908	6911	6911	6904	6913
StatType	max	mean	min	max	mean	min	max	min	max	max
DataType	temp	temp	temp	dewpnt	dewpnt	dewpnt	rhumid	rhumid	pkwind	solrad
Units	DegF	DegF	DegF	DegF	DegF	DegF	rh%	rh%	mph	wsqm

Daily Sensor Statistics

06/30/02	110	96	76	37	26	16	16	4	16	956
06/29/02	110	93	70	26	19	9	14	3	16	967
06/28/02	113	94	72	31	19	5	12	3	22	967
06/27/02	110	96	78	36	21	6	16	3	21	1055
06/26/02	114	98	80	30	26	19	11	4	18	973
06/25/02	113	96	75	30	25	19	12	4	18	1000
06/24/02	112	94	70	33	24	16	14	4	18	1038
06/23/02	109	93	71	36	30	23	25	5	17	1005
06/22/02	108	93	73	39	28	21	16	5	19	1005
06/21/02	109	93	75	37	27	21	17	5	28	1000
06/20/02	112	94	72	40	32	19	25	5	25	989
06/19/02	111	94	72	40	25	16	12	5	22	1011
06/18/02	109	94	75	32	23	9	16	3	21	1016
06/17/02	110	95	75	46	23	-9	28	1	22	1027
06/16/02	110	96	76	49	42	23	36	5	23	984
06/15/02	109	96	77	48	38	24	25	9	23	978
06/14/02	110	95	74	38	29	21	14	5	18	984
06/13/02	108	92	70	36	24	13	14	4	18	1000
06/12/02	106	89	66	24	20	17	14	4	16	1011
06/11/02	103	86	61	28	20	13	18	5	22	1016
06/10/02	100	84	64	32	26	20	20	7	23	1005
06/09/02	102	89	72	43	31	21	18	6	30	1000
06/08/02	109	94	74	38	32	25	18	6	25	962
06/07/02	111	97	77	35	28	22	17	5	16	978
06/06/02	114	95	73	32	24	19	13	4	15	995
06/05/02	109	91	68	36	29	22	24	5	15	995
06/04/02	101	86	64	36	25	16	17	7	21	995
06/03/02	96	85	71	32	21	10	18	4	25	984
06/02/02	104	89	69	32	26	20	19	5	21	1000
06/01/02	106	91	77	35	26	19	20	5	26	995

Summary: 114 93 61 49 26 -9 36 1 30 1055

Sensor 6913 down 6/29 2348 to 6/30 0719.

FCD of Maricopa County ALERT System
Gila Bend Mountains Weather Statistics - June 2002

DeviceID	5052	5052	5052	5048	5048	5048	5051	5051	5044	5054	5054	5053
StatType	max	mean	min	max	mean	min	max	min	max	max	min	max
DataType	temp	temp	temp	dewpnt	dewpnt	dewpnt	rhumid	rhumid	pkwind	baropr	baropr	solrad
Units	DegF	DegF	DegF	DegF	DegF	DegF	rh%	rh%	mph	mb	mb	wsqm

Daily Sensor Statistics

06/30/02	114	98	83	37	29	16	19	4	11	1024	1017	940
06/29/02	112	97	82	38	20	-4	19	1	11	1020	1014	967
06/28/02	114	97	81	36	20	1	17	2	13	1018	1013	967
06/27/02	114	99	85	26	8	-17	11	1	14	1019	1014	995
06/26/02	117	104	90	33	21	6	11	3	18	1020	1016	945
06/25/02	117	100	86	29	24	15	12	2	13	1021	1016	857
06/24/02	115	99	83	27	20	9	12	2	11	1021	1015	1011
06/23/02	112	97	80	38	25	10	20	3	12	1021	1016	978
06/22/02	110	95	78	35	26	16	18	5	13	1020	1016	989
06/21/02	108	95	82	47	39	25	30	6	15	1019	1014	984
06/20/02	113	97	81	50	41	27	34	6	17	1018	1012	951
06/19/02	112	98	83	45	28	19	22	4	10	1015	1010	995
06/18/02	112	97	81	38	26	13	21	3	12	1016	1011	995
06/17/02	113	98	80	49	25	-12	34	1	15	1019	1013	989
06/16/02	112	97	80	57	37	1	47	2	17	1020	1016	989
06/15/02	111	98	83	53	37	12	28	5	13	1019	1014	951
06/14/02	112	101	88	37	22	8	9	4	15	1019	1014	978
06/13/02	112	98	81	33	23	13	16	4	15	1020	1015	863
06/12/02	108	94	78	22	18	10	11	3	11	1020	1015	1000
06/11/02	105	90	74	30	22	12	18	4	11	1018	1013	995
06/10/02	103	87	71	41	35	24	34	7	10	1015	1011	995
06/09/02	103	89	78	45	36	23	28	8	15	1013	1009	951
06/08/02	111	95	81	45	36	20	28	4	18	1014	1011	978
06/07/02	115	99	80	38	29	21	21	4	14	1017	1012	962
06/06/02	116	101	87	32	23	10	11	2	15	1018	1013	984
06/05/02	111	93	77	44	31	18	29	4	14	1019	1014	978
06/04/02	105	90	73	43	24	16	23	5	19	1018	1013	967
06/03/02	100	87	71	24	20	14	13	6	16	1015	1011	984
06/02/02	104	90	75	34	28	17	18	5	17	1015	1011	995
06/01/02	108	95	80	42	27	7	26	3	17	1017	1012	995

Summary: 117 96 71 57 27 -17 47 1 19 1024 1009 1011

Sensors 5051, 5053 and 5054 down most of 6/30 0500-1330. Sensor 5052 down most of 6/25 0849-1505. Sensors 5053 and 5054 down most of 6/13 0430-2300. Sensors 5053 and 5054 down most of 6/24 1930 to 6/25 1300.

FCD of Maricopa County ALERT System
Hassayampa @ I-10 Weather Statistics - June 2002

DeviceID	5282	5282	5282	5278	5278	5278	5281	5281	5274	5284	5284
StatType	max	mean	min	max	mean	min	max	min	max	max	min
DataType	temp	temp	temp	dewpnt	dewpnt	dewpnt	rhumid	rhumid	pkwind	baropr	baropr
Units	DegF	DegF	DegF	DegF	DegF	DegF	rh%	rh%	mph	mb	mb

Daily Sensor Statistics

06/30/02	111	94	72	39	30	16	19	6	14	1017	1012
06/29/02	110	92	70	31	25	16	18	5	11	1016	1011
06/28/02	111	92	68	35	22	7	14	5	17	1013	1009
06/27/02	109	94	73	31	22	9	14	4	18	1015	1010
06/26/02	114	97	79	36	30	25	14	6	18	1015	1011
06/25/02	115	95	73	38	29	21	14	5	17	1016	1012
06/24/02	111	92	68	32	25	20	15	5	14	1016	1012
06/23/02	110	91	66	38	28	21	18	6	13	1017	1012
06/22/02	107	92	74	39	33	27	23	7	15	1017	1012
06/21/02	106	92	72	42	36	29	26	7	22	1015	1011
06/20/02	109	93	72	47	40	34	32	8	21	1014	1010
06/19/02	109	93	69	43	29	22	20	6	18	1011	1007
06/18/02	108	91	67	35	25	15	16	5	19	1012	1007
06/17/02	110	93	69	48	28	14	25	4	15	1015	1010
06/16/02	109	94	71	55	39	20	41	5	19	1016	1011
06/15/02	109	92	70	52	32	20	27	8	19	1016	1011
06/14/02	109	94	72	42	31	19	15	7	20	1014	1010
06/13/02	109	91	68	36	27	16	14	5	15	1015	1011
06/12/02	104	87	64	31	24	17	15	6	13	1015	1011
06/11/02	102	86	62	29	25	22	21	6	16	1015	1010
06/10/02	100	84	62	37	32	25	28	8	16	1012	1009
06/09/02	101	87	67	41	33	24	28	7	24	1010	1007
06/08/02	107	93	76	42	39	32	27	7	23	1010	1006
06/07/02	112	95	73	38	32	23	23	7	15	1012	1007
06/06/02	113	94	71	34	28	23	15	6	16	1014	1008
06/05/02	109	90	67	42	34	26	31	6	15	1015	1011
06/04/02	102	86	63	33	27	22	20	7	16	1014	1009
06/03/02	96	85	71	28	24	18	16	7	18	1012	1009
06/02/02	101	88	67	38	31	21	23	7	24	1012	1007
06/01/02	104	92	79	42	31	20	21	5	18	1012	1008

Summary: 115 91 62 55 30 7 41 4 24 1017 1006

Sensors 5281 and 5278 down most of 6/15 0045-1221.

FCD of Maricopa County ALERT System
Horseshoe Lake Weather Statistics - June 2002

DeviceID	5892	5892	5892	5888	5888	5888	5891	5891	5884	5894	5894	5893
StatType	max	mean	min	max	mean	min	max	min	max	max	min	max
DataType	temp	temp	temp	dewpnt	dewpnt	dewpnt	rhumid	rhumid	pkwind	baropr	baropr	solrad
Units	DegF	DegF	DegF	DegF	DegF	DegF	rh%	rh%	mph	mb	mb	wsqm

Daily Sensor Statistics

06/30/02	111	91	67	29	24	17	22	5	13	1018	1013	934
06/29/02	108	90	67	33	22	6	27	3	18	1016	1011	978
06/28/02	108	89	59	33	22	12	32	4	20	1014	1011	984
06/27/02	109	92	73	36	28	14	25	5	19	1015	1011	1038
06/26/02	111	94	70	39	31	27	28	6	18	1016	1013	1049
06/25/02	111	93	67	31	26	22	21	5	17	1017	1013	1082
06/24/02	108	89	63	34	24	12	28	4	16	1017	1012	1049
06/23/02	106	88	63	36	25	13	31	4	17	1017	1013	1038
06/22/02	105	89	65	36	25	14	28	4	18	1017	1013	1033
06/21/02	105	90	67	37	31	23	32	7	26	1015	1012	1011
06/20/02	106	91	65	36	30	26	29	6	21	1014	1009	1082
06/19/02	107	89	61	30	23	12	29	4	22	1012	1008	1027
06/18/02	107	88	62	28	21	10	26	3	18	1012	1008	1016
06/17/02	107	90	64	36	23	11	37	3	24	1015	1010	1044
06/16/02	107	90	64	37	28	22	22	5	19	1016	1013	1038
06/15/02	106	90	66	36	28	21	29	5	17	1015	1011	1005
06/14/02	108	91	65	39	30	24	29	7	15	1015	1011	1011
06/13/02	107	88	61	29	22	15	23	4	16	1015	1012	1016
06/12/02	104	85	58	29	20	11	29	4	17	1016	1011	1027
06/11/02	99	82	58	33	22	11	30	4	19	1014	1010	1027
06/10/02	98	83	60	31	22	14	34	5	18	1011	1008	1033
06/09/02	100	89	73	35	29	19	23	7	22	1010	1007	1016
06/08/02	104	91	70	38	32	27	26	7	20	1011	1007	1000
06/07/02	107	91	64	35	27	24	28	5	17	1013	1008	1005
06/06/02	108	90	66	30	26	23	26	5	16	1015	1009	1016
06/05/02	107	88	62	34	26	20	36	5	18	1016	1012	1016
06/04/02	98	80	54	31	25	18	33	7	15	1013	1010	1000
06/03/02	94	81	65	34	26	15	27	7	23	1012	1008	1005
06/02/02	99	84	60	30	25	18	29	7	19	1012	1008	1016
06/01/02	102	90	77	37	29	15	21	6	18	1012	1009	1005
Summary:	111	88	54	39	26	6	37	3	26	1018	1007	1082

FCD of Maricopa County ALERT System
Horsethief Basin Weather Statistics - June 2002

DeviceID	5702	5702	5702	5698	5698	5698	5701	5701	5694	5704	5704	5703
StatType	max	mean	min	max	mean	min	max	min	max	max	min	max
DataType	temp	temp	temp	dewpnt	dewpnt	dewpnt	rhumid	rhumid	pkwind	baropr	baropr	solrad
Units	DegF	DegF	DegF	DegF	DegF	DegF	rh%	rh%	mph	mb	mb	wsqm

Daily Sensor Statistics

06/30/02	89	80	71	28	21	12	15	8	16	1016	1014	945
06/29/02	88	76	68	27	17	7	18	6	12	1016	1013	973
06/28/02	88	77	68	26	15	4	16	6	13	1014	1012	984
06/27/02	87	77	71	30	21	6	18	6	19	1015	1012	1022
06/26/02	88	79	73	31	26	18	18	9	17	1016	1014	1055
06/25/02	90	79	71	29	24	20	17	9	17	1016	1014	951
06/24/02	88	76	68	25	21	16	17	7	14	1015	1014	1038
06/23/02	84	74	64	32	25	20	28	9	14	1015	1013	1033
06/22/02	83	71	61	37	28	20	35	9	14	1015	1013	1022
06/21/02	82	71	62	35	29	19	35	11	22	1014	1012	1016
06/20/02	86	74	63	39	32	25	39	14	22	1013	1011	1016
06/19/02	85	75	67	27	22	19	19	8	15	1012	1010	1027
06/18/02	85	75	68	25	18	8	14	7	16	1012	1009	1027
06/17/02	86	75	66	28	19	8	19	7	18	1014	1012	1027
06/16/02	86	75	66	32	18	8	21	7	20	1015	1013	1027
06/15/02	84	74	65	29	16	1	18	6	23	1014	1012	1033
06/14/02	84	75	69	34	26	14	19	11	19	1014	1012	1022
06/13/02	84	74	63	29	19	9	18	7	18	1014	1013	1027
06/12/02	83	71	63	24	17	11	15	7	19	1014	1012	1033
06/11/02	78	67	57	32	20	10	38	8	15	1013	1011	1038
06/10/02	77	66	55	28	23	18	30	11	15	1011	1008	1027
06/09/02	75	66	58	31	26	21	33	14	24	1009	1007	1016
06/08/02	81	72	65	35	30	23	31	14	23	1010	1008	1005
06/07/02	86	77	70	30	26	21	20	12	21	1012	1010	1000
06/06/02	88	77	67	27	24	22	18	9	15	1014	1011	1016
06/05/02	89	73	59	27	23	20	28	8	14	1014	1012	1016
06/04/02	78	67	57	29	25	14	30	11	14	1013	1010	1005
06/03/02	73	63	55	27	20	11	27	11	13	1011	1008	1005
06/02/02	76	67	60	29	24	19	27	12	19	1011	1008	1011
06/01/02	79	72	64	34	25	14	26	11	25	1012	1010	1005
Summary:	90	73	55	39	23	1	39	6	25	1016	1007	1055

FCD of Maricopa County ALERT System
Humboldt Mountain Weather Statistics - June 2002

DeviceID	4942	4942	4942	4939	4939	4939	4941	4941
StatType	max	mean	min	max	mean	min	max	min
DataType	temp	temp	temp	dewpnt	dewpnt	dewpnt	rhumid	rhumid
Units	DegF	DegF	DegF	DegF	DegF	DegF	rh%	rh%

Daily Sensor Statistics

06/30/02	96	86	77	28	19	10	11	6
06/29/02	94	83	77	27	15	3	12	4
06/28/02	94	84	77	25	13	-4	12	4
06/27/02	94	85	80	31	22	9	12	6
06/26/02	98	87	81	32	28	23	14	8
06/25/02	96	87	78	28	23	19	13	7
06/24/02	94	85	75	24	20	10	13	5
06/23/02	90	82	74	30	24	10	17	5
06/22/02	90	79	70	37	24	15	30	6
06/21/02	89	79	73	35	30	23	25	11
06/20/02	91	81	73	39	31	24	26	9
06/19/02	90	83	76	32	22	15	18	6
06/18/02	92	83	76	27	16	7	13	5
06/17/02	92	83	75	34	17	8	16	5
06/16/02	93	84	74	37	23	8	24	5
06/15/02	92	83	74	35	21	6	21	5
06/14/02	93	84	76	39	27	19	16	7
06/13/02	94	83	73	29	19	8	12	6
06/12/02	90	80	69	23	16	11	12	5
06/11/02	86	74	66	33	23	11	29	6
06/10/02	86	73	65	27	20	10	23	6
06/09/02	84	75	68	32	27	16	24	11
06/08/02	89	80	71	33	30	27	25	11
06/07/02	94	84	78	28	25	22	14	7
06/06/02	95	84	76	27	23	21	14	7
06/05/02	93	81	70	28	23	19	19	7
06/04/02	84	74	63	28	23	19	18	9
06/03/02	78	70	63	32	23	13	23	9
06/02/02	84	75	67	31	24	18	24	9
06/01/02	86	80	73	34	26	13	21	8
Summary:	98	81	63	39	23	-4	30	4

FCD of Maricopa County ALERT System
IBW @ Indian School Weather Statistics - June 2002

DeviceID	4617	4617	4617	4614	4614	4614	4616	4616	4609
StatType	max	mean	min	max	mean	min	max	min	max
DataType	temp	temp	temp	dewpnt	dewpnt	dewpnt	rhumid	rhumid	pkwind
Units	DegF	DegF	DegF	DegF	DegF	DegF	rh%	rh%	mph

Daily Sensor Statistics

06/30/02	106	93	77	46	29	21	31	5	12
06/29/02	106	89	70	50	27	4	40	3	7
06/28/02	107	89	68	42	28	16	36	4	10
06/27/02	108	92	75	51	31	8	42	3	12
06/26/02	110	94	76	49	33	14	39	4	11
06/25/02	111	93	70	44	30	21	36	5	11
06/24/02	108	89	68	50	30	10	45	3	11
06/23/02	105	88	69	51	31	15	41	4	8
06/22/02	105	87	66	43	30	18	40	5	10
06/21/02	105	89	70	46	33	23	37	7	18
06/20/02	107	90	70	49	35	23	43	5	14
06/19/02	107	89	68	44	28	15	34	4	12
06/18/02	107	89	69	41	24	1	32	2	11
06/17/02	107	91	70	48	28	4	38	3	11
06/16/02	107	92	78	56	40	18	41	5	11
06/15/02	104	90	69	49	37	30	47	8	11
06/14/02	107	91	69	45	34	17	41	5	11
06/13/02	105	87	66	44	32	19	39	5	11
06/12/02	101	85	64	46	29	21	44	5	9
06/11/02	98	83	64	46	32	17	42	5	8
06/10/02	100	84	64	47	32	22	45	5	9
06/09/02	103	87	70	44	35	24	32	7	13
06/08/02	107	91	73	48	37	31	36	7	14
06/07/02	109	91	71	48	35	25	36	5	10
06/06/02	109	90	69	51	34	16	48	4	8
06/05/02	105	87	65	47	33	21	52	5	8
06/04/02	99	82	63	44	32	24	39	7	8
06/03/02	96	82	69	44	31	14	34	5	13
06/02/02	102	85	66	44	33	23	39	6	13
06/01/02	104	89	74	48	35	20	32	6	11
Summary:	111	89	63	56	32	1	52	2	18

FCD of Maricopa County ALERT System
Lake Pleasant North Weather Statistics - June 2002

DeviceID	5662	5662	5662	5658	5658	5658	5661	5661	5654	5664	5664	5663
StatType	max	mean	min	max	mean	min	max	min	max	max	min	max
DataType	temp	temp	temp	dewpnt	dewpnt	dewpnt	rhumid	rhumid	pkwind	baropr	baropr	solrad
Units	DegF	DegF	DegF	DegF	DegF	DegF	rh%	rh%	mph	mb	mb	wsqm

Daily Sensor Statistics

06/30/02	102	91	75	53	38	23	34	7	18	1018	1013	940
06/29/02	103	90	75	53	34	6	39	3	14	1017	1012	967
06/28/02	107	91	76	52	32	20	37	5	12	1015	1010	962
06/27/02	104	91	80	57	39	19	39	6	18	1016	1011	1005
06/26/02	106	93	81	57	42	25	33	6	19	1017	1013	1099
06/25/02	107	94	79	57	37	24	30	5	14	1017	1013	1027
06/24/02	105	90	75	58	35	14	38	4	15	1018	1013	1027
06/23/02	103	89	75	59	35	23	36	6	13	1018	1013	1022
06/22/02	101	88	73	57	37	25	43	7	17	1018	1013	1005
06/21/02	98	88	75	56	42	30	41	10	25	1016	1012	995
06/20/02	104	90	75	56	42	32	41	7	24	1015	1010	1049
06/19/02	103	89	74	60	37	21	39	6	19	1013	1008	1000
06/18/02	104	90	73	47	32	20	34	5	13	1014	1008	1005
06/17/02	104	89	74	50	33	19	36	6	16	1016	1010	1011
06/16/02	103	89	74	56	36	20	41	8	23	1018	1013	1000
06/15/02	100	88	75	57	38	22	50	7	20	1016	1011	1000
06/14/02	102	90	77	57	39	22	33	6	24	1016	1011	989
06/13/02	102	89	76	48	32	19	29	5	19	1016	1012	1011
06/12/02	99	86	71	53	31	16	34	6	21	1017	1012	1011
06/11/02	96	83	70	57	35	16	45	6	14	1015	1010	1011
06/10/02	95	83	69	50	36	21	36	7	15	1012	1008	1005
06/09/02	94	84	73	56	39	23	50	10	34	1011	1007	962
06/08/02	98	89	81	55	43	32	34	11	28	1012	1007	978
06/07/02	102	90	76	52	40	31	42	9	18	1014	1008	978
06/06/02	107	91	76	57	35	21	39	5	15	1016	1009	995
06/05/02	100	88	74	55	37	23	40	6	15	1016	1012	995
06/04/02	96	83	69	49	31	13	32	8	18	1014	1010	989
06/03/02	90	82	74	50	29	17	39	7	19	1012	1008	978
06/02/02	95	84	71	52	36	27	41	9	24	1013	1008	989
06/01/02	97	88	79	57	40	28	45	10	22	1014	1009	978
Summary:	107	88	69	60	36	6	50	3	34	1018	1007	1099

FCD of Maricopa County ALERT System
Magma FRS Weather Statistics - June 2002

DeviceID	6717	6717	6717	6714	6714	6714	6716	6716	6709
StatType	max	mean	min	max	mean	min	max	min	max
DataType	temp	temp	temp	dewpnt	dewpnt	dewpnt	rhumid	rhumid	pkwind
Units	DegF	DegF	DegF	DegF	DegF	DegF	rh%	rh%	mph

Daily Sensor Statistics

06/30/02	107	94	77	46	33	18	18	7	19
06/29/02	109	94	75	37	24	16	11	5	19
06/28/02	111	95	77	39	29	20	14	5	16
06/27/02	112	96	81	47	34	22	15	7	15
06/26/02	112	98	81	41	32	27	15	6	18
06/25/02	113	96	75	43	31	20	16	6	14
06/24/02	113	94	74	40	26	19	15	5	17
06/23/02	109	93	74	34	27	21	15	5	13
06/22/02	110	92	73	40	27	14	18	3	25
06/21/02	109	95	78	42	31	23	12	7	31
06/20/02	111	95	75	39	32	23	22	6	26
06/19/02	110	95	76	39	24	12	17	5	24
06/18/02	112	94	77	34	21	4	10	4	22
06/17/02	110	94	78	44	31	-1	23	1	17
06/16/02	108	94	77	53	44	30	30	11	19
06/15/02	108	95	78	54	41	34	24	11	18
06/14/02	111	95	77	46	35	28	19	6	12
06/13/02	107	92	79	42	30	22	18	6	15
06/12/02	104	88	71	39	31	21	17	7	15
06/11/02	103	87	66	33	27	19	24	6	17
06/10/02	102	87	71	41	31	19	25	5	22
06/09/02	104	91	75	48	33	21	27	5	29
06/08/02	109	94	78	47	36	30	20	8	24
06/07/02	110	94	79	36	30	25	14	6	18
06/06/02	110	94	76	35	28	22	15	5	20
06/05/02	107	89	71	38	29	23	16	6	16
06/04/02	98	84	67	33	26	21	19	8	18
06/03/02	96	85	73	37	29	17	21	8	29
06/02/02	104	89	71	36	28	19	16	5	24
06/01/02	107	92	78	40	33	28	16	9	20

Summary: 113 92 66 54 30 -1 30 1 31

Sensor 6709 down most of 6/12 1027 to 6/13 0627. Sensors 6716, 6717 and 6714 down 6/12 1957 to 6/13 0627.

FCD of Maricopa County ALERT System
Mt. Union Weather Statistics - June 2002

DeviceID	5382	5382	5382	5378	5378	5378	5381	5381
StatType	max	mean	min	max	mean	min	max	min
DataType	temp	temp	temp	dewpnt	dewpnt	dewpnt	rhumid	rhumid
Units	DegF	DegF	DegF	DegF	DegF	DegF	rh%	rh%

Daily Sensor Statistics

06/30/02	91	76	65	20	11	1	13	1
06/29/02	88	73	61	23	11	-2	18	4
06/28/02	88	72	58	19	4	-16	16	2
06/27/02	87	73	61	21	10	-2	16	4
06/26/02	91	75	65	22	17	5	16	5
06/25/02	90	74	63	21	14	6	15	5
06/24/02	90	72	58	14	8	-4	16	3
06/23/02	88	70	52	25	13	-10	29	2
06/22/02	85	66	51	30	19	9	34	6
06/21/02	83	66	54	31	20	8	41	6
06/20/02	87	69	55	34	23	14	40	7
06/19/02	86	70	55	20	11	-2	17	3
06/18/02	89	72	61	13	2	-19	12	1
06/17/02	89	72	59	23	2	-18	24	2
06/16/02	86	72	60	20	5	-15	20	2
06/15/02	85	70	59	20	-3	-29	12	1
06/14/02	87	71	58	25	15	-2	18	5
06/13/02	88	70	54	20	8	-3	18	3
06/12/02	84	67	54	14	4	-2	12	4
06/11/02	80	64	49	23	10	-3	30	4
06/10/02	79	62	50	22	17	9	31	6
06/09/02	76	63	53	30	19	11	35	8
06/08/02	84	69	59	29	21	14	31	7
06/07/02	89	73	64	22	16	10	18	5
06/06/02	88	73	62	18	14	11	16	5
06/05/02	84	69	58	20	14	8	21	5
06/04/02	76	62	49	25	18	7	36	8
06/03/02	74	60	48	21	13	2	27	8
06/02/02	78	64	54	25	17	5	25	5
06/01/02	82	68	57	27	16	4	23	7
Summary:	91	69	48	34	12	-29	41	1

FCD of Maricopa County ALERT System
Pima @ Jomax Weather Statistics - June 2002

DeviceID	4672	4672	4672	4669	4669	4669	4671	4671	4664	4674	4674	4673
StatType	max	mean	min	max	mean	min	max	min	max	max	min	max
DataType	temp	temp	temp	dewpnt	dewpnt	dewpnt	rhumid	rhumid	pkwind	baropr	baropr	solrad
Units	DegF	DegF	DegF	DegF	DegF	DegF	rh%	rh%	mph	mb	mb	wsqm

Daily Sensor Statistics

06/30/02	105	91	74	33	27	18	18	7	13	1017	1013	874
06/29/02	108	90	73	30	21	9	13	1	12	1016	1012	907
06/28/02	107	91	72	32	20	10	13	5	12	1014	1011	901
06/27/02	106	92	79	35	26	15	16	5	12	1014	1011	951
06/26/02	109	94	79	36	31	24	17	6	13	1016	1013	923
06/25/02	108	94	79	36	28	22	14	6	12	1016	1013	989
06/24/02	107	91	72	32	27	21	19	5	11	1016	1013	962
06/23/02	106	90	70	35	29	22	20	5	12	1016	1013	962
06/22/02	103	89	71	35	28	23	20	7	13	1016	1013	962
06/21/02	105	90	75	38	32	26	25	9	15	1015	1012	940
06/20/02	107	92	75	41	35	26	25	7	15	1014	1010	945
06/19/02	108	92	75	36	26	18	17	5	14	1011	1009	962
06/18/02	106	91	73	36	25	17	19	5	15	1012	1008	956
06/17/02	105	91	73	45	31	14	32	5	19	1015	1011	962
06/16/02	104	90	72	59	39	24	39	7	15	1016	1013	940
06/15/02	103	90	75	47	32	19	28	8	18	1015	1011	945
06/14/02	106	91	76	41	32	24	19	7	14	1014	1011	940
06/13/02	104	89	72	33	24	16	15	6	13	1015	1012	951
06/12/02	100	86	67	27	23	17	15	6	13	1015	1012	956
06/11/02	96	82	66	35	26	17	27	6	17	1014	1011	956
06/10/02	97	82	63	32	26	18	25	6	12	1011	1009	978
06/09/02	99	86	71	35	30	21	24	8	15	1010	1007	945
06/08/02	104	90	75	38	35	31	24	9	18	1011	1007	929
06/07/02	105	91	76	36	30	26	15	7	13	1013	1008	929
06/06/02	109	91	78	32	28	23	16	6	12	1014	1009	945
06/05/02	102	88	70	35	28	21	21	7	11	1015	1012	852
06/04/02	96	82	65	32	28	23	21	9	12	1013	1010	934
06/03/02	93	81	67	37	26	14	20	6	13	1011	1009	929
06/02/02	98	85	69	33	27	19	23	7	17	1012	1008	951
06/01/02	100	88	75	38	31	17	20	7	14	1012	1009	923

Summary: 109 89 63 59 28 9 39 1 19 1017 1007 989

Sensor 4673 down most of 6/5 0134 to 6/6 0734. Sensor 4674 down most of 6/4 1934 to 6/6 0734.

FCD of Maricopa County ALERT System Saguaro Lake Weather Statistics - June 2002

DeviceID	6782	6782	6782	6778	6778	6778	6781	6781	6774	6784	6784	6783
StatType	max	mean	min	max	mean	min	max	min	max	max	min	max
DataType	temp	temp	temp	dewpnt	dewpnt	dewpnt	rhumid	rhumid	pkwind	baropr	baropr	solrad
Units	DegF	DegF	DegF	DegF	DegF	DegF	rh%	rh%	mph	mb	mb	wsqm

Daily Sensor Statistics

06/30/02	103	89	70	50	31	17	36	7	15	1015	1010	967
06/29/02	104	89	71	47	27	13	41	4	10	1013	1009	896
06/28/02	104	88	67	58	30	17	46	5	9	1012	1007	885
06/27/02	105	90	74	58	32	17	48	6	11	1012	1007	802
06/26/02	108	91	74	53	32	21	31	5	11	1014	1009	681
06/25/02	108	91	70	48	30	19	36	6	11	1013	1009	1055
06/24/02	105	88	68	44	28	15	35	4	12	1014	1010	989
06/23/02	103	88	68	49	26	19	34	5	11	1015	1009	956
06/22/02	102	88	68	48	28	18	33	5	12	1015	1009	940
06/21/02	105	90	70	48	33	22	30	9	17	1013	1008	929
06/20/02	105	90	71	47	34	26	38	6	13	1013	1007	923
06/19/02	105	90	69	47	26	14	29	4	14	1009	1004	945
06/18/02	105	88	68	43	23	11	27	4	11	1011	1004	929
06/17/02	105	88	68	52	27	14	34	4	14	1013	1007	929
06/16/02	103	88	71	60	38	22	43	7	13	1014	1009	923
06/15/02	108	88	69	52	36	24	38	7	12	1012	1008	907
06/14/02	104	88	68	56	36	25	43	7	11	1012	1007	918
06/13/02	102	86	64	49	30	20	32	6	11	1013	1008	923
06/12/02	100	84	64	41	26	20	33	6	12	1013	1008	984
06/11/02	96	82	64	44	28	13	36	6	9	1012	1008	945
06/10/02	96	83	65	43	29	23	29	8	11	1009	1005	940
06/09/02	99	88	76	49	32	23	38	7	15	1008	1002	890
06/08/02	103	89	72	53	35	29	42	9	12	1008	1003	901
06/07/02	105	89	70	49	33	25	39	6	11	1010	1004	918
06/06/02	104	88	68	51	31	22	38	6	11	1012	1006	929
06/05/02	101	85	64	42	31	24	36	7	14	1013	1007	934
06/04/02	95	79	61	39	26	13	27	9	11	1012	1007	912
06/03/02	92	81	69	46	30	14	35	7	13	1010	1006	923
06/02/02	97	84	66	46	28	19	28	7	11	1010	1004	934
06/01/02	101	88	74	47	33	20	37	8	13	1010	1005	951

Summary: 108 87 61 60 30 11 48 4 17 1015 1002 1055
All sensors numerous data gaps of 2 to 4 hours. Sensor 6783 down most of 6/27 0919-1619; also most of 6/30 1050-1950. Sensor 6784 down most of 6/11 1249-2018; also most of 6/24 1318-2349; also most of 6/27 0919-1919; also most of 6/28 0449-1950; also most of 6/30 0750-1950.

FCD of Maricopa County ALERT System

South Mountain Fan Weather Statistics - June 2002

DeviceID	6562	6562	6562	6556	6556	6556	6561	6561	6554	6564	6564	6566
StatType	max	mean	min	max	mean	min	max	min	max	max	min	max
DataType	temp	temp	temp	dewpnt	dewpnt	dewpnt	rhumid	rhumid	pkwind	baropr	baropr	solrad
Units	DegF	DegF	DegF	DegF	DegF	DegF	rh%	rh%	mph	mb	mb	wsqm

Daily Sensor Statistics

06/30/02	110	97	81	44	31	25	15	6	24	1014	1008	885
06/29/02	109	95	79	32	25	14	14	4	10	1012	1007	945
06/28/02	110	95	77	33	22	5	12	4	11	1011	1005	934
06/27/02	109	98	86	40	27	8	15	4	13	1011	1005	967
06/26/02	113	100	82	38	30	24	19	3	30	1012	1007	989
06/25/02	112	98	81	38	33	27	18	7	13	1012	1008	1027
06/24/02	110	96	78	37	28	22	15	5	13	1013	1008	978
06/23/02	106	93	77	39	33	26	22	7	12	1014	1008	1000
06/22/02	107	93	75	44	32	26	29	7	14	1014	1008	995
06/21/02	108	95	81	40	31	21	24	7	20	1012	1007	984
06/20/02	110	95	77	44	35	28	27	6	24	1010	1005	984
06/19/02	110	95	76	40	29	18	16	4	14	1008	1003	995
06/18/02	109	95	81	38	25	10	17	3	15	1009	1003	995
06/17/02	109	96	77	47	26	0	30	2	3	1012	1005	1016
06/16/02	108	95	79	55	42	24	38	6	7	1013	1007	973
06/15/02	107	96	80	50	34	15	26	6	3	1012	1007	973
06/14/02	109	97	84	40	31	21	13	5	3	1010	1006	973
06/13/02	106	93	77	39	29	21	12	6	19	1012	1007	923
06/12/02	103	91	76	32	26	21	12	7	14	1012	1008	989
06/11/02	100	88	69	32	26	21	25	6	16	1012	1007	1000
06/10/02	99	86	67	35	29	21	23	8	14	1009	1004	1000
06/09/02	104	91	78	39	34	20	23	7	23	1007	1002	978
06/08/02	108	95	81	43	36	30	18	8	19	1007	1002	956
06/07/02	109	97	78	37	31	27	18	6	14	1009	1003	962
06/06/02	109	96	75	33	28	23	19	5	15	1011	1004	978
06/05/02	105	91	71	42	31	23	29	7	13	1013	1006	973
06/04/02	99	86	67	38	28	21	21	9	14	1011	1006	967
06/03/02	96	86	77	36	26	15	15	5	16	1009	1005	978
06/02/02	102	90	75	35	29	22	18	7	18	1009	1003	984
06/01/02	105	93	82	39	32	19	21	6	18	1009	1004	962

Summary: 113 94 67 55 30 0 38 2 30 1014 1002 1027

Sensor 6566 down most of 6/27 1705 to 6/28 0405.

FCD of Maricopa County ALERT System
South Mountain Park Weather Statistics - June 2002

DeviceID	6512	6512	6512	6508	6508	6508	6511	6511	6504	6514	6514	6513
StatType	max	mean	min	max	mean	min	max	min	max	max	min	max
DataType	temp	temp	temp	dewpnt	dewpnt	dewpnt	rhumid	rhumid	pkwind	baropr	baropr	solrad
Units	DegF	DegF	DegF	DegF	DegF	DegF	rh%	rh%	mph	mb	mb	wsqm

Daily Sensor Statistics

06/30/02	105	96	85	32	25	14	11	5	19	1012	1007	874
06/29/02	107	95	83	28	16	1	12	2	17	1010	1006	912
06/28/02	109	96	84	24	13	-7	8	2	12	1009	1003	890
06/27/02	106	98	91	31	20	-3	10	2	15	1008	1004	940
06/26/02	111	100	90	34	24	10	13	3	18	1010	1006	945
06/25/02	109	99	90	31	26	21	12	5	14	1011	1007	1011
06/24/02	106	96	87	29	22	9	12	3	13	1013	1005	956
06/23/02	104	94	82	37	28	15	16	4	13	1013	1005	962
06/22/02	104	93	82	35	27	17	14	4	15	1012	1005	951
06/21/02	107	94	81	36	26	14	15	5	20	1010	1003	940
06/20/02	109	94	78	42	31	21	28	5	18	1009	1002	945
06/19/02	108	96	84	35	23	13	12	4	15	1006	1000	951
06/18/02	109	97	85	35	18	-6	13	1	19	1008	1000	956
06/17/02	107	96	84	42	20	-16	21	1	16	1011	1002	962
06/16/02	105	95	83	51	39	15	32	5	17	1013	1004	929
06/15/02	104	96	88	48	28	1	23	3	15	1009	1004	929
06/14/02	106	97	86	37	24	11	11	4	15	1009	1002	934
06/13/02	103	94	82	33	23	17	11	5	16	1011	1003	934
06/12/02	100	90	78	26	21	15	11	6	15	1013	1004	956
06/11/02	98	87	75	31	21	14	18	5	14	1011	1004	962
06/10/02	96	85	73	31	26	19	19	7	16	1008	1003	956
06/09/02	101	89	80	40	31	23	18	7	20	1005	997	945
06/08/02	105	94	81	36	32	27	18	7	20	1005	999	918
06/07/02	105	97	87	32	26	21	12	5	19	1006	1001	929
06/06/02	106	97	86	28	22	14	10	4	15	1009	1001	940
06/05/02	102	92	79	35	26	19	18	5	12	1013	1001	940
06/04/02	95	86	74	34	25	19	16	8	15	1010	1004	929
06/03/02	93	85	75	35	23	10	17	5	16	1008	1004	934
06/02/02	100	90	80	33	25	16	14	6	23	1009	999	951
06/01/02	106	93	83	34	28	15	16	5	16	1007	999	929
Summary:	111	94	73	51	25	-16	32	1	23	1013	997	1011

FCD of Maricopa County ALERT System
Thompson Peak Weather Statistics - June 2002

DeviceID	5947	5947	5947	5943	5943	5943	5946	5946
StatType	max	mean	min	max	mean	min	max	min
DataType	temp	temp	temp	dewpnt	dewpnt	dewpnt	rhumid	rhumid
Units	DegF	DegF	DegF	DegF	DegF	DegF	rh%	rh%

Daily Sensor Statistics

06/30/02	100	91	81	37	31	20	19	7
06/29/02	102	92	82	27	23	18	11	5
06/28/02	103	93	82	30	22	10	11	5
06/27/02	104	94	85	36	28	12	14	5
06/26/02	105	95	88	36	32	24	13	7
06/25/02	105	95	87	34	30	24	13	8
06/24/02	104	93	84	33	29	24	14	6
06/23/02	101	90	78	37	31	23	20	6
06/22/02	101	89	76	34	30	27	19	8
06/21/02	101	89	79	41	35	29	20	11
06/20/02	102	90	77	42	37	31	28	9
06/19/02	104	92	80	41	30	23	20	7
06/18/02	103	91	81	38	29	20	21	6
06/17/02	102	91	81	47	32	14	30	5
06/16/02	100	90	79	53	41	26	38	9
06/15/02	98	90	84	51	32	10	32	5
06/14/02	101	92	82	44	34	25	17	9
06/13/02	100	89	81	38	27	20	15	7
06/12/02	97	85	75	30	26	21	14	8
06/11/02	95	83	74	36	29	22	25	8
06/10/02	95	81	69	35	29	25	25	8
06/09/02	96	84	74	40	34	23	23	10
06/08/02	101	88	79	41	38	35	24	11
06/07/02	102	92	82	36	32	27	15	9
06/06/02	104	93	82	33	30	27	14	8
06/05/02	99	88	76	37	30	27	23	9
06/04/02	93	81	69	34	30	24	20	11
06/03/02	90	80	69	39	29	17	24	9
06/02/02	97	85	75	35	31	23	23	9
06/01/02	98	87	79	41	34	22	23	10
Summary:	105	89	69	53	31	10	38	5

FCD of Maricopa County ALERT System
Thunderbird Academy Weather Statistics - June 2002

DeviceID	4632	4632	4632	4629	4629	4629	4631	4631
StatType	max	mean	min	max	mean	min	max	min
DataType	temp	temp	temp	dewpnt	dewpnt	dewpnt	rhumid	rhumid
Units	DegF	DegF	DegF	DegF	DegF	DegF	rh%	rh%

Daily Sensor Statistics

06/30/02	105	92	74	41	31	25	26	7
06/29/02	105	90	71	44	28	17	28	5
06/28/02	107	90	69	36	29	22	27	6
06/27/02	105	92	78	48	33	18	29	5
06/26/02	108	93	76	46	36	25	30	6
06/25/02	108	93	70	43	34	29	36	7
06/24/02	106	90	69	44	32	21	33	5
06/23/02	103	88	68	43	33	22	37	5
06/22/02	104	88	70	38	31	26	28	7
06/21/02	103	89	72	44	35	27	32	9
06/20/02	106	91	74	45	37	29	35	7
06/19/02	107	90	68	42	31	24	28	6
06/18/02	105	89	70	40	29	21	25	5
06/17/02	104	90	70	48	32	18	43	4
06/16/02	103	90	73	53	40	25	45	7
06/15/02	101	87	73	48	40	20	29	9
06/14/02	104	90	67	42	35	25	32	7
06/13/02	102	86	64	40	30	20	35	6
06/12/02	99	83	64	38	28	24	29	7
06/11/02	97	82	63	40	29	21	43	6
06/10/02	97	82	64	38	29	22	31	7
06/09/02	98	85	73	37	32	22	26	8
06/08/02	102	89	71	44	37	32	32	9
06/07/02	104	89	70	43	33	29	33	7
06/06/02	106	89	64	41	32	24	40	6
06/05/02	101	85	63	40	31	25	39	7
06/04/02	96	80	60	36	30	24	40	9
06/03/02	91	80	67	37	27	15	27	6
06/02/02	97	84	66	39	30	21	29	8
06/01/02	101	87	75	45	34	22	34	7

Summary: 108 88 60 53 32 15 45 4

All sensors down most of 6/14 2000 to 6/15 1030.

FCD of Maricopa County ALERT System
Tiger Wash Fan Weather Statistics - June 2002

DeviceID	5142	5142	5142	5146	5146	5146	5141	5141	5134	5144	5144	5143
StatType	max	mean	min	max	mean	min	max	min	max	max	min	max
DataType	temp	temp	temp	dewpnt	dewpnt	dewpnt	rhumid	rhumid	pkwind	baropr	baropr	solrad
Units	DegF	DegF	DegF	DegF	DegF	DegF	rh%	rh%	mph	mb	mb	wsqm

Daily Sensor Statistics

06/30/02	110	95	75	37	28	22	19	6	13	1015	1007	973
06/29/02	109	93	78	45	33	13	29	5	13	1013	1008	1005
06/28/02	108	93	73	31	20	3	11	5	17	1012	1006	1000
06/27/02	109	96	78	23	18	5	10	4	19	1013	1007	1088
06/26/02	113	100	80	36	29	18	11	6	20	1014	1009	1005
06/25/02	112	98	78	35	30	25	14	7	15	1014	1008	1099
06/24/02	110	92	70	32	25	17	15	6	14	1017	1009	1088
06/23/02	103	86	65	32	24	17	16	5	12	1017	1012	1027
06/22/02	100	85	67	35	28	20	22	7	17	1017	1012	1066
06/21/02	99	86	73	47	36	27	27	9	21	1015	1011	1022
06/20/02	103	89	73	50	39	30	31	10	21	1014	1008	1011
06/19/02	103	89	70	37	25	15	20	7	18	1011	1006	1066
06/18/02	107	88	67	32	22	6	16	5	13	1012	1007	1038
06/17/02	105	90	70	48	26	6	25	3	16	1015	1009	1038
06/16/02	106	89	68	51	30	6	34	4	18	1017	1011	1038
06/15/02	104	88	68	33	18	4	14	4	18	1015	1010	1033
06/14/02	105	90	69	38	23	2	12	4	19	1015	1010	1038
06/13/02	104	87	67	34	25	14	15	7	28	1016	1011	1044
06/12/02	99	83	62	25	19	13	15	4	18	1016	1010	1033
06/11/02	97	81	62	33	25	13	28	6	17	1014	1009	1055
06/10/02	95	80	63	42	32	26	30	9	15	1011	1006	1011
06/09/02	96	83	68	41	33	24	33	9	23	1009	1005	1038
06/08/02	102	89	72	43	33	25	26	7	22	1011	1006	1022
06/07/02	105	92	74	40	30	22	18	7	15	1013	1007	989
06/06/02	108	92	71	30	26	21	15	5	17	1014	1009	1027
06/05/02	103	88	72	38	27	17	21	7	17	1016	1010	1005
06/04/02	98	83	62	31	24	19	19	7	21	1013	1008	1016
06/03/02	94	80	64	25	21	17	16	8	14	1011	1007	1027
06/02/02	97	83	66	35	27	21	20	9	19	1011	1007	1022
06/01/02	100	88	75	38	26	19	21	5	20	1013	1008	1027

Summary: 113 88 62 51 27 2 34 3 28 1017 1005 1099
Sensors 5141, 5142 and 5146 down 6/7 1300-2300. Sensors 5143 and 5144 down 6/7 0500-1600. Sensor 5141 down 6/18 2159 to 6/19 0614;also 6/20 2144 to 6/21 0844. Sensors 5141, 5142, 5146 and 5144 down 6/26 1316-2300. Sensor 5143 down periods of over 6 hours 6/25 through 6/30. Sensor 5144 down 6/27 1944 to 6/28 0214: also 6/29 2045 to 6/30 0345.

FCD of Maricopa County ALERT System Usery Mtn. Park Weather Statistics - June 2002

DeviceID	6652	6652	6652	6646	6646	6646	6651	6651	6644	6654	6654	6653
StatType	max	mean	min	max	mean	min	max	min	max	max	min	max
DataType	temp	temp	temp	dewpnt	dewpnt	dewpnt	rhumid	rhumid	pkwind	baropr	baropr	solrad
Units	DegF	DegF	DegF	DegF	DegF	DegF	rh%	rh%	mph	mb	mb	wsqm

Daily Sensor Statistics

06/30/02	105	95	83	32	25	12	14	5	14	1014	1009	885
06/29/02	105	93	80	21	15	4	9	3	13	1012	1009	918
06/28/02	106	94	79	31	19	-2	12	3	14	1011	1006	901
06/27/02	107	96	84	31	24	1	13	3	13	1012	1006	951
06/26/02	110	98	85	33	27	15	11	4	14	1012	1008	---
06/25/02	111	97	82	30	24	19	10	5	12	1013	1009	---
06/24/02	108	95	79	28	22	10	13	3	14	1013	1009	---
06/23/02	105	92	82	30	24	14	14	4	12	1014	1009	967
06/22/02	106	92	78	28	22	14	12	4	15	1013	1009	978
06/21/02	105	93	82	39	28	21	12	5	22	1012	1008	945
06/20/02	108	94	81	39	32	23	21	5	19	1011	1007	962
06/19/02	106	95	81	35	20	11	12	3	17	1008	1004	967
06/18/02	106	94	81	31	15	-8	9	1	17	1009	1004	967
06/17/02	107	94	77	42	25	-4	29	2	16	1012	1007	962
06/16/02	106	94	82	50	40	21	32	6	15	1013	1009	945
06/15/02	104	94	79	45	32	15	20	6	14	1012	1009	940
06/14/02	106	94	80	38	29	21	13	5	15	1011	1007	945
06/13/02	104	91	73	34	24	17	13	5	14	1012	1008	956
06/12/02	101	89	75	24	21	17	11	6	14	1012	1009	962
06/11/02	99	86	71	29	22	17	20	5	19	1011	1007	973
06/10/02	98	85	71	32	27	23	19	7	15	1009	1005	973
06/09/02	101	89	80	36	30	23	17	6	20	1007	1003	951
06/08/02	105	93	83	36	34	30	18	8	16	1008	1003	929
06/07/02	106	94	83	32	27	22	12	5	16	1010	1004	940
06/06/02	107	94	74	29	24	20	14	5	15	1011	1005	945
06/05/02	102	90	71	31	27	23	19	6	14	1012	1007	945
06/04/02	97	83	69	30	25	18	16	9	14	1011	1007	951
06/03/02	92	83	75	35	26	13	16	6	20	1009	1006	951
06/02/02	99	89	79	31	25	19	13	7	19	1009	1004	956
06/01/02	103	92	80	35	29	17	15	6	19	1009	1005	929

Summary: 111 92 69 50 25 -8 32 1 22 1014 1003 978

Sensor 6653 down 6/23 2316 to 6/27 0746.

FCD of Maricopa County ALERT System
Wickenburg Airport Weather Statistics - June 2002

DeviceID	7122	7122	7122	7116	7116	7116	7121	7121	7114	7124	7124	7123
StatType	max	mean	min	max	mean	min	max	min	max	max	min	max
DataType	temp	temp	temp	dewpnt	dewpnt	dewpnt	rhumid	rhumid	pkwind	baropr	baropr	solrad
Units	DegF	DegF	DegF	DegF	DegF	DegF	rh%	rh%	mph	mb	mb	wsqm

Daily Sensor Statistics

06/30/02	104	90	70	26	18	8	11	5	14	1016	1011	978
06/29/02	102	86	70	31	16	-1	21	2	14	1014	1009	978
06/28/02	101	87	64	21	10	-1	8	3	22	1012	1007	1000
06/27/02	102	89	72	17	10	-2	9	2	19	1013	1009	1154
06/26/02	105	93	76	27	20	11	10	4	18	1014	1010	1071
06/25/02	105	91	71	25	21	16	12	5	16	1014	1010	1258
06/24/02	103	88	68	24	18	11	12	4	16	1014	1010	1038
06/23/02	101	86	64	29	19	11	18	4	14	1014	1010	1033
06/22/02	97	84	66	35	25	17	25	5	18	1014	1010	1027
06/21/02	96	85	71	36	30	20	27	7	25	1012	1009	1027
06/20/02	100	87	68	40	32	24	26	7	27	1012	1007	1022
06/19/02	100	87	68	32	19	11	15	4	18	1009	1005	1033
06/18/02	101	86	67	29	13	5	12	4	21	1010	1006	1038
06/17/02	104	87	68	40	15	3	19	3	15	1013	1008	1038
06/16/02	102	86	67	46	16	-2	24	2	18	1014	1010	1027
06/15/02	101	86	65	27	11	-3	9	2	23	1013	1008	1038
06/14/02	102	88	68	34	21	2	13	4	22	1013	1008	1022
06/13/02	101	86	65	23	15	7	11	3	18	1013	1009	1027
06/12/02	98	82	61	19	13	3	14	4	16	1013	1009	1038
06/11/02	94	79	61	29	19	10	29	5	17	1012	1007	1044
06/10/02	92	79	61	34	25	17	26	7	16	1009	1004	1022
06/09/02	93	81	68	35	28	19	24	7	25	1007	1004	1022
06/08/02	99	86	70	36	29	17	22	5	22	1008	1005	1011
06/07/02	103	89	72	28	24	20	14	6	18	1010	1006	1005
06/06/02	107	89	69	24	20	14	14	4	18	1012	1007	1027
06/05/02	100	86	67	28	21	17	16	5	17	1013	1009	1022
06/04/02	95	81	62	30	21	13	15	6	21	1011	1006	1027
06/03/02	89	78	64	22	15	6	16	4	20	1009	1005	1022
06/02/02	93	80	63	28	21	15	16	7	23	1009	1005	1038
06/01/02	97	86	71	31	23	6	17	4	23	1010	1007	1022
Summary:	107	86	61	46	20	-3	29	2	27	1016	1004	1258

FCD of Maricopa County ALERT System
ACDC @ 67th Ave. Weather Statistics - July 2002

DeviceID	5522	5522	5522	5518	5518	5518	5521	5521
StatType	max	mean	min	max	mean	min	max	min
DataType	temp	temp	temp	dewpnt	dewpnt	dewpnt	rhumid	rhumid
Units	DegF	DegF	DegF	DegF	DegF	DegF	rh%	rh%

Daily Sensor Statistics

07/31/02	98	90	82	60	56	54	46	23
07/30/02	100	91	78	55	49	40	36	14
07/29/02	107	93	75	55	43	34	47	9
07/28/02	104	91	78	62	51	40	60	14
07/27/02	101	91	83	66	61	55	57	26
07/26/02	105	94	83	65	59	56	50	23
07/25/02	105	94	83	69	61	53	61	23
07/24/02	104	90	75	75	67	58	96	25
07/23/02	106	90	72	73	62	57	95	22
07/22/02	105	93	81	62	51	41	44	14
07/21/02	105	94	82	54	48	42	32	14
07/20/02	104	94	82	63	52	35	52	11
07/19/02	105	94	79	62	55	51	56	18
07/18/02	104	94	82	58	55	52	43	20
07/17/02	105	92	83	71	60	54	59	23
07/16/02	103	92	81	64	59	56	52	24
07/15/02	99	87	74	72	65	57	93	27
07/14/02	107	93	71	72	58	51	100	18
07/13/02	110	98	89	61	56	49	35	17
07/12/02	110	97	84	63	57	47	48	15
07/11/02	114	97	86	63	57	48	46	12
07/10/02	112	96	83	64	58	51	51	16
07/09/02	113	98	80	67	56	38	62	12
07/08/02	111	96	78	46	38	33	26	7
07/07/02	109	94	77	47	40	32	33	8
07/06/02	107	94	76	48	42	34	35	10
07/05/02	108	93	76	43	36	31	30	7
07/04/02	108	93	75	50	41	29	41	7
07/03/02	109	94	83	48	41	33	25	9
07/02/02	110	97	86	50	39	32	27	7
07/01/02	110	96	80	40	33	28	19	7
Summary:	114	94	71	75	52	28	100	7

**FCD of Maricopa County ALERT System
Bartlett Lake Weather Statistics - July 2002**

DeviceID	5912	5912	5912	5908	5908	5908	5911	5911	5904	5914	5914	5913
StatType	max	mean	min	max	mean	min	max	min	max	max	min	max
DataType	temp	temp	temp	dewpnt	dewpnt	dewpnt	rhumid	rhumid	pkwind	baropr	baropr	solrad
Units	DegF	DegF	DegF	DegF	DegF	DegF	rh%	rh%	mph	mb	mb	wsqm

Daily Sensor Statistics

07/31/02	99	92	83	66	57	53	53	23	27	1022	1018	984
07/30/02	99	89	78	58	49	38	45	14	19	1022	1015	670
07/29/02	106	92	77	56	45	38	45	11	22	1020	1015	984
07/28/02	101	91	78	67	55	45	59	19	20	1022	1017	1088
07/27/02	96	90	82	68	61	52	56	24	20	1022	1017	1027
07/26/02	104	94	82	70	62	58	61	23	22	1022	1017	940
07/25/02	104	94	84	68	62	56	54	25	18	1023	1017	940
07/24/02	106	91	78	75	67	58	92	24	26	1024	1019	1049
07/23/02	104	89	76	75	63	59	95	24	41	1024	1018	1049
07/22/02	106	93	83	63	54	49	44	17	30	1020	1015	1000
07/21/02	103	95	85	61	50	44	34	16	23	1021	1015	945
07/20/02	105	94	79	63	55	43	56	13	22	1021	1015	951
07/19/02	105	92	78	65	58	52	63	18	23	1020	1015	951
07/18/02	103	91	81	65	60	55	59	22	23	1023	1015	1044
07/17/02	100	88	78	73	66	57	79	25	16	1021	1017	901
07/16/02	100	84	76	74	66	58	78	28	51	1021	1016	989
07/15/02	99	89	78	73	64	58	86	29	23	1021	1016	863
07/14/02	107	94	77	70	60	49	81	19	38	1019	1013	934
07/13/02	109	99	86	60	55	50	37	17	20	1019	1012	973
07/12/02	107	95	84	64	54	50	50	16	34	1021	1014	951
07/11/02	110	95	82	62	55	48	52	13	29	1022	1016	1016
07/10/02	106	93	82	68	60	50	64	17	24	1021	1017	1066
07/09/02	111	97	87	60	54	51	36	16	23	1023	1016	967
07/08/02	111	97	79	53	39	30	37	7	25	1022	1016	951
07/07/02	108	96	78	51	39	32	34	8	21	1022	1016	978
07/06/02	106	93	77	54	41	36	39	10	19	1021	1015	956
07/05/02	103	92	77	46	36	30	28	9	19	1020	1014	962
07/04/02	104	92	79	53	38	21	39	5	21	1017	1012	967
07/03/02	105	92	82	53	44	36	37	12	30	1018	1013	978
07/02/02	112	96	82	49	38	32	31	7	24	1020	1015	1005
07/01/02	110	97	79	51	35	27	29	7	30	1021	1015	929

Summary: 112 93 76 75 53 21 95 5 51 1024 1012 1088

Sensors 5911 and 5908 down 7/9 1603 to 7/10 0500.

FCD of Maricopa County ALERT System
Carefree Ranch Weather Statistics - July 2002

DeviceID	4932	4932	4932	4928	4928	4928	4931	4931	4924	4933
StatType	max	mean	min	max	mean	min	max	min	max	max
DataType	temp	temp	temp	dewpnt	dewpnt	dewpnt	rhumid	rhumid	pkwind	solrad
Units	DegF	DegF	DegF	DegF	DegF	DegF	rh%	rh%	mph	wsqm

Daily Sensor Statistics

07/31/02	95	85	77	56	54	52	46	27	17	1165
07/30/02	92	86	76	54	44	35	42	15	16	527
07/29/02	102	89	73	49	42	36	38	13	19	945
07/28/02	95	85	75	60	52	42	58	23	15	1049
07/27/02	90	83	76	64	59	53	62	31	17	1033
07/26/02	99	88	75	63	59	56	61	27	21	934
07/25/02	98	89	79	62	59	53	55	28	16	923
07/24/02	98	86	70	73	64	57	93	29	14	1055
07/23/02	99	85	70	72	61	56	96	29	25	1044
07/22/02	98	87	72	61	52	49	55	21	21	940
07/21/02	99	88	76	54	49	44	41	17	18	956
07/20/02	99	88	74	58	53	44	57	16	17	934
07/19/02	99	88	75	58	55	51	49	23	20	934
07/18/02	97	87	76	59	55	50	55	26	21	978
07/17/02	96	85	75	68	60	53	79	30	15	758
07/16/02	95	83	74	66	59	56	65	29	25	951
07/15/02	92	83	69	69	63	56	97	33	18	912
07/14/02	101	87	69	69	58	51	97	24	34	907
07/13/02	103	93	81	58	52	45	33	20	16	940
07/12/02	102	90	77	58	54	48	51	20	20	929
07/11/02	105	90	78	68	54	49	62	17	28	956
07/10/02	102	91	83	58	53	50	43	21	24	945
07/09/02	105	92	81	63	54	38	50	16	28	951
07/08/02	105	93	78	42	36	28	20	9	15	940
07/07/02	103	90	73	45	38	28	27	11	17	951
07/06/02	99	88	72	45	40	34	33	13	18	945
07/05/02	99	86	71	41	37	32	34	11	15	945
07/04/02	98	87	73	46	37	23	34	7	16	956
07/03/02	100	89	81	45	42	36	27	14	21	852
07/02/02	107	92	79	42	37	33	26	9	19	978
07/01/02	104	91	74	38	34	28	25	9	23	923
Summary:	107	88	69	73	50	23	97	7	34	1165

FCD of Maricopa County ALERT System
Columbia Hill Weather Statistics - July 2002

DeviceID	5687	5687	5687	5683	5683	5683	5686	5686
StatType	max	mean	min	max	mean	min	max	min
DataType	temp	temp	temp	dewpnt	dewpnt	dewpnt	rhumid	rhumid
Units	DegF	DegF	DegF	DegF	DegF	DegF	rh%	rh%

Daily Sensor Statistics

07/31/02	96	87	77	56	53	49	47	22
07/30/02	98	87	74	53	43	34	39	11
07/29/02	106	90	70	47	39	34	37	9
07/28/02	99	86	71	59	51	40	66	17
07/27/02	93	85	74	63	59	54	64	31
07/26/02	101	91	76	63	57	54	56	23
07/25/02	102	90	78	61	58	53	55	24
07/24/02	101	87	73	69	62	55	88	25
07/23/02	99	85	71	72	60	54	97	24
07/22/02	101	89	75	62	50	44	54	15
07/21/02	103	91	73	54	46	37	50	11
07/20/02	101	88	72	62	52	42	69	15
07/19/02	98	84	69	64	57	51	80	24
07/18/02	99	84	71	66	57	52	84	23
07/17/02	97	85	77	65	59	55	64	27
07/16/02	95	85	74	63	59	55	68	29
07/15/02	95	83	70	68	62	54	95	28
07/14/02	103	88	68	69	57	45	100	22
07/13/02	106	93	83	58	53	43	41	18
07/12/02	104	90	74	63	57	52	65	20
07/11/02	106	88	73	68	56	50	78	16
07/10/02	102	88	75	65	57	53	70	21
07/09/02	107	92	75	66	53	32	73	13
07/08/02	108	93	72	34	30	25	17	7
07/07/02	105	92	71	38	34	27	26	9
07/06/02	102	90	71	42	35	29	22	11
07/05/02	100	87	71	37	34	30	27	10
07/04/02	100	87	70	43	38	31	32	10
07/03/02	101	89	77	46	40	36	31	12
07/02/02	107	95	84	38	35	33	17	8
07/01/02	107	95	76	29	27	24	14	8
Summary:	108	89	68	72	49	24	100	7

FCD of Maricopa County ALERT System
Crossroads Park Weather Statistics - July 2002

DeviceID	6622	6622	6622	6616	6616	6616	6621	6621	6614	6624	6624	6626
StatType	max	mean	min	max	mean	min	max	min	max	max	min	max
DataType	temp	temp	temp	dewpnt	dewpnt	dewpnt	rhumid	rhumid	pkwind	baropr	baropr	solrad
Units	DegF	DegF	DegF	DegF	DegF	DegF	rh%	rh%	mph	mb	mb	wsqm

Daily Sensor Statistics

07/31/02	102	91	80	68	59	51	66	17	16	1014	1010	874
07/30/02	100	90	80	67	56	49	60	19	15	1013	1009	473
07/29/02	109	92	74	66	47	33	65	8	12	1012	1008	934
07/28/02	106	90	76	67	55	41	70	12	13	1013	1009	1016
07/27/02	99	88	81	69	64	57	67	27	19	1014	1010	824
07/26/02	107	93	82	73	64	57	69	21	19	1014	1008	874
07/25/02	106	94	82	71	63	57	71	22	15	1015	1010	874
07/24/02	107	91	78	79	69	58	99	21	11	1016	1012	885
07/23/02	108	89	73	76	64	55	97	18	48	1015	1010	879
07/22/02	108	93	83	68	56	45	59	12	28	1013	1009	934
07/21/02	105	94	78	60	50	42	54	13	19	1013	1008	896
07/20/02	106	95	79	65	51	38	62	10	17	1012	1008	879
07/19/02	107	95	80	66	56	48	60	15	17	1011	1007	874
07/18/02	105	94	81	62	56	51	57	17	13	1014	1009	951
07/17/02	104	93	81	68	61	54	59	20	14	1014	1010	995
07/16/02	104	92	82	69	61	55	61	22	13	1013	1010	962
07/15/02	100	89	78	72	64	52	81	22	17	1013	1009	863
07/14/02	108	95	78	71	55	38	78	16	31	1013	1006	879
07/13/02	112	100	87	65	54	47	45	12	29	1010	1005	890
07/12/02	114	96	81	66	56	44	62	11	15	1012	1007	885
07/11/02	113	95	81	69	58	46	64	11	17	1014	1008	951
07/10/02	114	96	80	79	61	48	77	12	22	1014	1010	1016
07/09/02	112	97	81	71	58	47	64	12	41	1014	1009	857
07/08/02	112	95	75	56	40	29	46	6	12	1013	1009	879
07/07/02	112	94	74	54	42	30	49	7	15	1013	1009	885
07/06/02	108	92	74	54	43	34	48	8	13	1013	1009	879
07/05/02	107	91	73	48	35	22	39	5	18	1012	1008	885
07/04/02	106	91	72	56	39	19	52	5	14	1009	1007	901
07/03/02	109	93	77	57	44	37	42	9	11	1011	1006	945
07/02/02	112	94	80	55	41	30	35	6	21	1012	1008	879
07/01/02	110	93	72	53	38	24	45	5	20	1013	1009	940
Summary:	114	93	72	79	54	19	99	5	48	1016	1005	1016

FCD of Maricopa County ALERT System
Durango Complex Weather Statistics - July 2002

DeviceID	4702	4702	4702	4698	4698	4698	4701	4701	4694	4704	4704	4703
StatType	max	mean	min	max	mean	min	max	min	max	max	min	max
DataType	temp	temp	temp	dewpnt	dewpnt	dewpnt	rhumid	rhumid	pkwind	baropr	baropr	solrad
Units	DegF	DegF	DegF	DegF	DegF	DegF	rh%	rh%	mph	mb	mb	wsqm

Daily Sensor Statistics

07/31/02	100	92	83	61	59	55	46	24	14	1013	1009	1165
07/30/02	101	94	85	57	49	41	37	13	11	1012	1007	527
07/29/02	109	95	80	55	44	38	40	10	13	1011	1005	896
07/28/02	104	92	81	63	53	45	54	16	13	1013	1008	857
07/27/02	103	93	85	68	62	57	55	23	17	1013	1008	1000
07/26/02	106	95	85	66	61	58	46	23	15	1013	1006	868
07/25/02	105	96	87	65	61	55	46	23	13	1015	1009	868
07/24/02	104	92	76	74	68	62	91	28	13	1016	1010	907
07/23/02	106	91	72	74	63	58	96	22	28	1015	1009	973
07/22/02	106	94	82	64	53	44	48	13	23	1012	1007	918
07/21/02	105	94	82	58	51	47	33	16	18	1012	1005	912
07/20/02	105	96	86	62	54	39	44	12	14	1011	1006	885
07/19/02	106	96	85	61	58	51	45	15	15	1010	1004	879
07/18/02	104	96	86	61	57	52	39	21	12	1013	1007	879
07/17/02	103	94	84	65	62	59	54	25	11	1013	1008	1027
07/16/02	102	93	83	66	61	57	53	25	14	1011	1007	885
07/15/02	98	88	75	73	67	60	92	32	17	1012	1007	813
07/14/02	107	95	70	72	60	49	99	20	42	1012	1003	868
07/13/02	110	100	88	65	56	50	45	17	19	1008	1002	874
07/12/02	110	98	84	63	56	46	49	15	12	1010	1003	857
07/11/02	113	99	87	63	57	45	46	13	20	1012	1006	852
07/10/02	108	96	81	66	59	52	62	17	17	1013	1007	978
07/09/02	112	99	83	70	57	37	70	12	31	1013	1006	907
07/08/02	110	97	79	48	40	34	27	8	13	1012	1007	857
07/07/02	109	96	79	45	40	34	30	8	15	1012	1006	874
07/06/02	108	95	80	48	44	39	31	12	12	1011	1007	863
07/05/02	107	95	81	44	36	29	23	7	13	1010	1005	874
07/04/02	108	94	78	50	40	18	36	4	11	1007	1003	879
07/03/02	108	95	85	47	42	37	26	10	14	1009	1003	1033
07/02/02	111	98	86	46	41	35	25	9	17	1011	1006	901
07/01/02	109	97	82	40	35	31	18	7	23	1012	1007	989
Summary:	113	95	70	74	53	18	99	4	42	1016	1002	1165

FCD of Maricopa County ALERT System
Estrella Fan Weather Statistics - July 2002

DeviceID	6892	6892	6892	6888	6888	6888	6891	6891	6883	6894	6894	6896
StatType	max	mean	min	max	mean	min	max	min	max	max	min	max
DataType	temp	temp	temp	dewpnt	dewpnt	dewpnt	rhumid	rhumid	pkwind	baropr	baropr	solrad
Units	DegF	DegF	DegF	DegF	DegF	DegF	rh%	rh%	mph	mb	mb	wsqm
Daily Sensor Statistics												
07/31/02	100	92	84	60	57	54	43	25	15	1016	1013	956
07/30/02	101	94	85	56	43	30	35	10	15	1015	1012	418
07/29/02	110	95	78	46	35	30	24	9	14	1014	1010	852
07/28/02	103	92	81	59	47	40	42	13	13	1015	1012	1033
07/27/02	101	92	83	65	60	54	52	23	16	1016	1011	934
07/26/02	109	95	84	65	59	56	42	21	17	1016	1011	841
07/25/02	107	96	84	62	58	53	46	21	12	1018	1012	835
07/24/02	108	93	79	69	63	58	70	22	14	1018	1014	841
07/23/02	105	92	81	66	61	58	59	23	25	1017	1012	1016
07/22/02	106	94	82	62	49	39	43	12	23	1015	1011	934
07/21/02	106	94	81	56	48	44	31	14	17	1016	1010	912
07/20/02	106	95	82	56	46	31	41	9	14	1014	1010	857
07/19/02	107	96	85	58	54	41	39	16	18	1013	1009	846
07/18/02	106	95	83	59	55	51	36	20	14	1016	1010	874
07/17/02	105	94	84	59	57	54	40	21	10	1016	1012	907
07/16/02	104	92	82	61	58	55	44	23	12	1015	1011	879
07/15/02	100	89	76	71	63	56	86	25	22	1016	1011	835
07/14/02	108	95	75	70	59	54	84	18	32	1016	1008	835
07/13/02	110	100	92	61	56	48	35	16	19	1012	1007	830
07/12/02	111	98	84	61	56	52	42	16	14	1014	1009	830
07/11/02	111	98	85	62	56	48	43	13	16	1015	1011	830
07/10/02	109	97	84	65	58	53	52	19	22	1015	1012	896
07/09/02	114	99	87	64	54	31	47	10	27	1016	1011	846
07/08/02	114	98	83	38	35	30	19	7	16	1015	1011	874
07/07/02	110	96	79	43	37	29	22	7	12	1015	1011	868
07/06/02	109	95	80	47	42	31	30	10	17	1015	1011	857
07/05/02	108	93	77	43	33	30	21	7	13	1013	1010	863
07/04/02	107	94	80	44	37	31	24	6	12	1011	1008	868
07/03/02	110	97	87	45	38	27	27	8	14	1013	1007	1038
07/02/02	114	100	86	42	37	33	21	7	15	1014	1010	769
07/01/02	110	96	81	38	29	22	15	6	14	1015	1011	885
Summary:	114	95	75	71	50	22	86	6	32	1018	1007	1038

FCD of Maricopa County ALERT System
Fountain Hills Fire Station Weather Statistics - July 2002

DeviceID	5952	5952	5952	5948	5948	5948	5951	5951
StatType	max	mean	min	max	mean	min	max	min
DataType	temp	temp	temp	dewpnt	dewpnt	dewpnt	rhumid	rhumid
Units	DegF	DegF	DegF	DegF	DegF	DegF	rh%	rh%

Daily Sensor Statistics

07/31/02	101	91	82	58	57	55	43	25
07/30/02	100	91	78	57	51	45	38	17
07/29/02	108	94	75	55	46	41	44	11
07/28/02	102	91	78	66	54	45	62	18
07/27/02	100	91	83	67	62	56	57	27
07/26/02	105	95	85	67	62	58	50	23
07/25/02	105	95	83	69	64	59	64	26
07/24/02	105	91	76	77	68	61	100	25
07/23/02	107	90	73	76	64	60	100	24
07/22/02	107	94	85	64	55	42	49	17
07/21/02	103	95	84	56	50	42	34	16
07/20/02	105	94	79	66	56	46	57	14
07/19/02	106	95	79	64	57	54	50	19
07/18/02	103	92	80	66	59	55	70	25
07/17/02	104	93	83	68	62	58	59	24
07/16/02	102	90	78	67	63	59	68	27
07/15/02	100	89	74	73	65	60	89	29
07/14/02	108	95	77	71	61	54	84	21
07/13/02	110	99	78	62	56	47	64	18
07/12/02	112	98	84	60	55	41	45	12
07/11/02	113	97	85	62	56	51	43	14
07/10/02	113	96	84	66	58	52	51	16
07/09/02	113	98	87	65	57	40	45	15
07/08/02	111	98	78	44	38	34	26	9
07/07/02	109	96	79	46	40	32	30	9
07/06/02	107	96	78	48	42	37	32	9
07/05/02	107	93	76	39	35	29	23	9
07/04/02	105	93	77	49	38	25	34	6
07/03/02	106	93	81	48	44	39	29	12
07/02/02	111	98	83	46	39	35	22	8
07/01/02	110	97	79	44	37	32	26	8

Summary: 113 94 73 77 53 25 100 6

Sensors 5952 and 5948 down most of 7/21 1900 to 7/22 1635. Sensor 5951 down most of 7/21 2205 to 7/22 2050.

FCD of Maricopa County ALERT System
Gila Bend Landfill Weather Statistics - July 2002

DeviceID	6912	6912	6912	6908	6908	6908	6911	6911	6904	6913
StatType	max	mean	min	max	mean	min	max	min	max	max
DataType	temp	temp	temp	dewpnt	dewpnt	dewpnt	rhumid	rhumid	pkwind	solrad
Units	DegF	DegF	DegF	DegF	DegF	DegF	rh%	rh%	mph	wsqm

Daily Sensor Statistics

07/31/02	103	94	84	60	56	50	42	18	15	951
07/30/02	104	95	80	58	43	28	38	8	21	401
07/29/02	111	96	76	43	35	29	18	7	17	1005
07/28/02	106	93	81	47	39	34	23	9	14	1027
07/27/02	108	96	84	62	53	38	43	15	18	1154
07/26/02	109	96	84	64	59	56	44	20	22	951
07/25/02	109	98	86	62	57	53	46	18	17	1005
07/24/02	108	96	84	67	61	54	55	21	19	945
07/23/02	109	95	85	64	60	57	47	20	23	1159
07/22/02	109	96	80	61	48	35	36	9	21	989
07/21/02	107	95	79	55	48	45	34	13	19	978
07/20/02	107	96	81	51	40	33	28	10	17	973
07/19/02	111	98	83	58	51	37	41	11	17	995
07/18/02	109	97	82	59	53	50	35	16	26	995
07/17/02	109	97	86	58	54	51	38	16	13	1088
07/16/02	106	95	84	60	54	50	36	17	23	995
07/15/02	104	92	76	70	61	54	84	20	23	901
07/14/02	109	98	80	67	56	51	66	17	32	934
07/13/02	111	100	87	60	57	52	39	16	19	934
07/12/02	111	99	85	65	58	52	46	15	17	923
07/11/02	114	98	84	69	60	50	61	13	24	923
07/10/02	114	97	85	66	58	50	53	14	25	1011
07/09/02	114	100	85	66	49	33	55	12	34	1011
07/08/02	113	96	76	38	33	30	21	6	17	989
07/07/02	112	95	75	41	35	26	23	6	18	1055
07/06/02	110	94	76	47	38	29	23	6	19	962
07/05/02	110	94	73	40	31	25	19	6	17	973
07/04/02	108	94	75	44	35	30	23	7	20	984
07/03/02	110	98	85	49	37	29	28	8	23	956
07/02/02	115	100	85	41	36	30	21	6	19	1060
07/01/02	111	96	78	39	28	22	18	5	22	---

Summary: 115 96 73 70 48 22 84 5 34 1159

Sensor 6913 down 6/30 2319 to 7/2 1246.

FCD of Maricopa County ALERT System Gila Bend Mountains Weather Statistics - July 2002

DeviceID	5052	5052	5052	5048	5048	5048	5051	5051	5044	5054	5054	5053
StatType	max	mean	min	max	mean	min	max	min	max	max	min	max
DataType	temp	temp	temp	dewpnt	dewpnt	dewpnt	rhumid	rhumid	pkwind	baropr	baropr	solrad
Units	DegF	DegF	DegF	DegF	DegF	DegF	rh%	rh%	mph	mb	mb	wsqm

Daily Sensor Statistics

07/31/02	105	94	84	64	60	56	52	21	10	1019	1015	1071
07/30/02	108	97	87	63	44	28	44	8	14	1018	1013	901
07/29/02	115	99	80	42	31	19	19	6	14	1017	1013	956
07/28/02	106	95	84	45	37	21	21	7	9	1019	1015	874
07/27/02	111	97	86	59	51	30	37	11	13	1018	1014	956
07/26/02	111	97	83	66	60	51	55	19	12	1019	1014	956
07/25/02	112	98	82	71	60	52	70	17	14	1020	1015	934
07/24/02	111	95	80	72	64	56	79	22	19	1021	1017	945
07/23/02	111	95	84	68	63	58	59	19	31	1019	1015	1110
07/22/02	111	97	81	60	50	39	39	10	13	1017	1013	967
07/21/02	110	95	79	67	54	41	54	13	16	1018	1013	962
07/20/02	110	96	83	55	43	30	25	11	13	1017	1012	973
07/19/02	112	98	84	62	52	40	48	11	17	1017	1012	967
07/18/02	110	97	83	61	56	51	41	16	11	1019	1014	967
07/17/02	109	97	84	59	56	53	41	16	13	1019	1014	973
07/16/02	108	96	84	59	55	52	39	17	11	1018	1014	1038
07/15/02	107	91	76	75	65	56	98	21	34	1020	1014	1093
07/14/02	112	97	77	75	61	57	95	18	50	1020	1014	956
07/13/02	115	101	88	70	61	53	55	14	17	1018	1013	951
07/12/02	115	101	89	65	61	56	43	16	15	1020	1015	929
07/11/02	117	100	89	66	60	51	47	14	18	1021	1016	929
07/10/02	110	96	84	69	61	54	60	18	26	1021	1017	1000
07/09/02	117	101	83	72	47	31	73	9	29	1022	1017	962
07/08/02	116	102	86	43	33	25	21	5	12	1021	1017	967
07/07/02	113	99	82	48	35	21	31	5	10	1021	1017	1027
07/06/02	111	97	82	47	39	25	30	7	14	1021	1016	973
07/05/02	112	96	81	42	33	24	21	5	13	1019	1015	984
07/04/02	112	98	83	40	34	24	18	6	14	1017	1013	962
07/03/02	114	102	89	39	33	20	16	6	17	1018	1013	951
07/02/02	114	101	87	49	37	29	25	6	19	1021	1016	929
07/01/02	113	100	85	35	26	18	13	4	13	1021	1017	896

Summary: 117 98 76 75 49 18 98 4 50 1022 1012 1110

Sensor 5054 down most of 7/31 1434-2334.

FCD of Maricopa County ALERT System
Hassayampa @ I-10 Weather Statistics - July 2002

DeviceID	5282	5282	5282	5278	5278	5278	5281	5281	5274	5284	5284
StatType	max	mean	min	max	mean	min	max	min	max	max	min
DataType	temp	temp	temp	dewpnt	dewpnt	dewpnt	rhumid	rhumid	pkwind	baropr	baropr
Units	DegF	DegF	DegF	DegF	DegF	DegF	rh%	rh%	mph	mb	mb

Daily Sensor Statistics

07/31/02	102	93	84	63	59	56	48	23	15	1019	1015
07/30/02	105	94	78	59	47	36	35	13	20	1018	1014
07/29/02	112	95	72	47	41	36	39	9	15	1017	1011
07/28/02	106	92	76	56	46	38	36	13	13	1018	1014
07/27/02	104	94	83	68	61	41	54	18	17	1018	1013
07/26/02	108	97	83	65	62	56	55	22	16	1018	1012
07/25/02	108	97	84	70	63	56	63	21	16	1020	1014
07/24/02	109	92	78	77	69	60	97	26	9	1021	1016
07/23/02	108	93	75	72	64	61	81	24	32	1021	1014
07/22/02	109	96	81	64	52	45	43	14	21	1017	1012
07/21/02	107	95	81	62	54	49	47	16	15	1018	1011
07/20/02	108	96	81	58	46	38	30	13	14	1016	1012
07/19/02	108	96	83	65	57	45	55	17	15	1016	1010
07/18/02	108	96	83	64	58	54	46	20	14	1018	1012
07/17/02	106	95	82	68	61	58	61	23	13	1018	1013
07/16/02	103	92	80	70	63	57	69	23	15	1017	1013
07/15/02	101	89	77	78	70	61	100	29	12	1019	1013
07/14/02	109	96	73	76	61	57	100	20	38	1019	1009
07/13/02	112	100	88	70	60	52	46	17	22	1014	1008
07/12/02	112	98	85	67	60	54	47	18	13	1016	1010
07/11/02	116	98	84	66	61	53	55	15	18	1017	1012
07/10/02	114	96	78	74	65	57	86	18	16	1018	1013
07/09/02	115	99	80	74	55	33	83	12	29	1019	1012
07/08/02	114	97	73	44	34	25	16	7	13	1017	1012
07/07/02	111	94	72	46	37	28	28	8	16	1017	1012
07/06/02	108	93	72	52	42	32	29	10	14	1017	1012
07/05/02	109	93	72	44	35	30	21	8	13	1016	1011
07/04/02	109	93	74	46	39	33	31	8	15	1013	1009
07/03/02	111	96	83	56	38	25	29	8	20	1015	1009
07/02/02	113	100	86	46	40	35	25	8	19	1017	1011
07/01/02	112	97	75	37	33	28	17	7	21	1017	1012
Summary:	116	95	72	78	53	25	100	7	38	1021	1008

FCD of Maricopa County ALERT System
Horseshoe Lake Weather Statistics - July 2002

DeviceID	5892	5892	5892	5888	5888	5888	5891	5891	5884	5894	5894	5893
StatType	max	mean	min	max	mean	min	max	min	max	max	min	max
DataType	temp	temp	temp	dewpnt	dewpnt	dewpnt	rhumid	rhumid	pkwind	baropr	baropr	solrad
Units	DegF	DegF	DegF	DegF	DegF	DegF	rh%	rh%	mph	mb	mb	wsqm

Daily Sensor Statistics

07/31/02	103	90	76	57	53	50	48	18	15	1018	1014	1242
07/30/02	100	86	69	53	45	37	49	12	15	1017	1012	786
07/29/02	110	90	67	53	44	35	57	8	18	1016	1012	995
07/28/02	101	89	72	61	53	46	70	18	15	1018	1014	984
07/27/02	96	89	78	63	59	50	61	23	21	1018	1014	1038
07/26/02	105	91	74	69	61	52	82	18	18	1018	1013	989
07/25/02	106	92	78	68	60	54	64	21	18	1020	1015	978
07/24/02	105	89	75	73	65	57	95	22	14	1020	1017	989
07/23/02	105	88	74	73	60	54	96	19	23	1019	1016	1033
07/22/02	105	92	78	59	52	45	45	14	28	1017	1013	1016
07/21/02	107	93	77	58	49	43	50	14	15	1017	1011	1022
07/20/02	105	91	71	61	53	43	73	12	15	1016	1013	978
07/19/02	106	89	69	68	58	50	88	16	17	1016	1012	1005
07/18/02	102	87	76	69	59	52	85	20	19	1018	1013	1110
07/17/02	101	86	75	69	63	57	81	25	17	1018	1014	918
07/16/02	98	81	71	69	65	59	92	28	18	1017	1014	929
07/15/02	99	87	73	70	62	57	89	28	15	1017	1013	940
07/14/02	108	92	71	68	57	46	100	18	34	1016	1010	967
07/13/02	109	97	80	54	52	50	38	16	18	1014	1009	1005
07/12/02	110	94	79	58	52	46	48	14	21	1017	1011	984
07/11/02	110	92	74	62	53	47	66	13	17	1018	1013	1192
07/10/02	98	87	73	71	62	53	88	23	17	1018	1015	1308
07/09/02	112	97	84	66	53	36	58	13	25	1019	1014	978
07/08/02	113	95	70	43	34	30	27	6	15	1018	1014	989
07/07/02	109	93	69	43	37	31	36	7	16	1017	1013	1005
07/06/02	106	90	66	41	37	32	30	9	16	1017	1013	984
07/05/02	105	88	67	36	32	24	27	8	18	1016	1011	984
07/04/02	104	90	71	47	34	19	39	5	18	1013	1010	1000
07/03/02	105	89	73	54	41	34	29	11	24	1015	1011	885
07/02/02	112	93	75	42	35	32	26	7	15	1016	1012	912
07/01/02	112	94	72	39	31	25	28	6	19	1017	1013	984
Summary:	113	90	66	73	51	19	100	5	34	1020	1009	1308

FCD of Maricopa County ALERT System Horsethief Basin Weather Statistics - July 2002

DeviceID	5702	5702	5702	5698	5698	5698	5701	5701	5694	5704	5704	5703
StatType	max	mean	min	max	mean	min	max	min	max	max	min	max
DataType	temp	temp	temp	dewpnt	dewpnt	dewpnt	rhumid	rhumid	pkwind	baropr	baropr	solrad
Units	DegF	DegF	DegF	DegF	DegF	DegF	rh%	rh%	mph	mb	mb	wsqm

Daily Sensor Statistics

07/31/02	83	71	65	51	47	43	61	29	18	1017	1014	951
07/30/02	79	73	65	52	38	28	62	18	19	1017	1014	951
07/29/02	89	77	68	43	36	31	35	14	18	1016	1013	1016
07/28/02	81	72	63	53	47	38	72	29	17	1016	1014	1011
07/27/02	79	68	59	60	56	52	100	46	16	1016	1014	1027
07/26/02	84	74	66	57	53	50	73	36	17	1017	1013	1000
07/25/02	83	74	65	61	55	50	90	36	18	1018	1015	1044
07/24/02	87	73	63	58	54	48	82	36	13	1019	1016	1093
07/23/02	84	71	60	59	54	49	95	31	13	1019	1015	1143
07/22/02	86	74	62	58	45	37	88	25	16	1017	1013	995
07/21/02	87	76	67	49	42	37	43	18	14	1016	1012	989
07/20/02	84	72	62	55	47	40	72	27	15	1015	1013	1027
07/19/02	82	72	65	53	49	45	57	29	13	1015	1012	1044
07/18/02	79	69	60	58	51	43	91	39	14	1017	1014	1060
07/17/02	81	68	57	60	54	51	100	39	11	1017	1015	835
07/16/02	78	67	55	62	54	47	100	49	13	1016	1014	846
07/15/02	81	71	59	60	52	45	86	36	17	1016	1013	918
07/14/02	88	74	57	58	51	40	100	28	16	1016	1011	989
07/13/02	89	78	69	55	47	38	46	27	19	1015	1011	1000
07/12/02	87	77	68	53	50	47	54	30	17	1016	1013	984
07/11/02	94	76	66	61	50	44	58	25	15	1017	1014	1099
07/10/02	88	73	63	55	52	48	73	30	13	1018	1015	802
07/09/02	94	76	59	59	50	30	100	18	21	1019	1015	1016
07/08/02	92	81	72	33	30	27	20	11	19	1017	1014	1005
07/07/02	89	78	68	35	33	29	28	14	17	1016	1014	1000
07/06/02	82	76	68	39	33	30	23	18	15	1015	1014	896
07/05/02	81	73	65	37	31	28	35	16	13	1014	1013	945
07/04/02	86	75	65	41	36	29	35	16	11	1013	1011	1022
07/03/02	87	74	63	43	38	31	45	18	20	1015	1011	1093
07/02/02	94	81	74	36	34	32	25	12	12	1016	1014	934
07/01/02	92	81	73	35	30	25	21	9	17	1016	1014	1000

Summary: 94 74 55 62 45 25 100 9 21 1019 1011 1143

Sensor 5694 down most of 7/4 1453 to 7/6 0738. Sensors 5701 and 5698 down 7/5 2123 to 7/7 0339. Sensors 5702, 5703 and 5704 down 7/5 0400 to 7/7 0230. Sensors 5701, 5702, 5703 and 5704 down 7/10 1730 to 7/11 0430. Sensors 5701, 5702, 5703 and 5704 down most of 7/17 1630 to 7/18 0230.

FCD of Maricopa County ALERT System
Humboldt Mountain Weather Statistics - July 2002

DeviceID	4942	4942	4942	4939	4939	4939	4941	4941
StatType	max	mean	min	max	mean	min	max	min
DataType	temp	temp	temp	dewpnt	dewpnt	dewpnt	rhumid	rhumid
Units	DegF	DegF	DegF	DegF	DegF	DegF	rh%	rh%

Daily Sensor Statistics

07/31/02	89	78	71	54	51	48	54	29
07/30/02	85	79	73	52	40	32	45	17
07/29/02	93	84	74	44	39	34	31	13
07/28/02	86	78	71	56	50	40	61	26
07/27/02	82	75	70	61	57	51	70	38
07/26/02	92	82	73	61	55	52	66	28
07/25/02	93	82	71	59	55	51	62	31
07/24/02	91	80	69	64	58	52	71	32
07/23/02	89	77	68	62	56	53	80	32
07/22/02	92	80	72	59	51	46	64	23
07/21/02	93	81	71	52	47	43	48	20
07/20/02	90	81	72	55	50	42	54	19
07/19/02	92	81	73	54	51	46	51	27
07/18/02	90	78	70	57	52	45	71	29
07/17/02	88	77	70	63	57	52	65	35
07/16/02	82	72	63	63	58	53	98	46
07/15/02	84	76	64	63	58	54	96	37
07/14/02	92	80	63	64	55	48	99	28
07/13/02	96	87	80	55	49	44	33	23
07/12/02	97	85	76	53	50	44	45	22
07/11/02	94	84	75	52	49	46	41	21
07/10/02	90	79	66	61	53	47	86	29
07/09/02	98	84	73	59	51	33	61	14
07/08/02	99	88	79	37	30	23	16	9
07/07/02	96	85	77	38	33	25	20	11
07/06/02	93	83	74	40	35	30	27	14
07/05/02	91	80	72	38	33	29	29	12
07/04/02	89	81	75	42	33	19	29	8
07/03/02	92	82	73	45	38	33	34	16
07/02/02	99	87	79	35	33	30	17	10
07/01/02	98	88	79	33	28	23	15	8
Summary:	99	81	63	64	47	19	99	8

FCD of Maricopa County ALERT System
IBW @ Indian School Weather Statistics - July 2002

DeviceID	4617	4617	4617	4614	4614	4614	4616	4616	4609
StatType	max	mean	min	max	mean	min	max	min	max
DataType	temp	temp	temp	dewpnt	dewpnt	dewpnt	rhumid	rhumid	pkwind
Units	DegF	DegF	DegF	DegF	DegF	DegF	rh%	rh%	mph

Daily Sensor Statistics

07/31/02	98	88	78	58	55	52	32	20	11
07/30/02	98	88	77	56	49	44	42	17	10
07/29/02	108	91	72	54	44	34	49	9	9
07/28/02	102	88	75	60	50	39	58	14	14
07/27/02	96	87	80	66	59	52	55	24	13
07/26/02	104	92	80	65	59	53	58	19	13
07/25/02	103	92	81	65	59	53	57	21	9
07/24/02	102	88	73	71	64	55	93	22	8
07/23/02	105	87	68	72	60	50	94	20	31
07/22/02	105	91	79	60	52	43	46	13	16
07/21/02	104	92	78	53	45	39	36	13	11
07/20/02	104	92	78	59	51	38	54	12	11
07/19/02	105	92	77	62	54	48	57	15	13
07/18/02	102	91	83	62	55	50	47	19	9
07/17/02	102	90	80	63	58	51	54	20	8
07/16/02	101	89	78	62	57	51	59	21	10
07/15/02	97	86	74	68	61	53	82	24	12
07/14/02	105	92	71	68	56	50	89	17	28
07/13/02	110	96	80	63	52	38	52	12	17
07/12/02	108	94	80	61	53	42	51	13	12
07/11/02	111	93	80	63	54	43	56	11	18
07/10/02	111	94	80	64	56	47	56	12	10
07/09/02	110	95	79	63	54	41	58	13	27
07/08/02	110	93	74	54	37	30	33	6	12
07/07/02	108	93	74	51	37	27	45	7	9
07/06/02	106	91	72	49	40	31	48	9	9
07/05/02	103	89	71	48	35	25	36	7	10
07/04/02	103	89	74	51	37	11	42	4	13
07/03/02	105	90	77	59	44	31	54	9	10
07/02/02	110	94	80	51	38	29	33	7	13
07/01/02	107	93	75	52	31	24	44	6	17

Summary: 111 91 68 72 50 11 94 4 31

Sensor 4616 down most of 7/30 1933 to 7/31 1618. Sensor 4614 down 7/31 0033-1033.

FCD of Maricopa County ALERT System
Lake Pleasant North Weather Statistics - July 2002

DeviceID	5662	5662	5662	5658	5658	5658	5661	5661	5654	5664	5664	5663
StatType	max	mean	min	max	mean	min	max	min	max	max	min	max
DataType	temp	temp	temp	dewpnt	dewpnt	dewpnt	rhumid	rhumid	pkwind	baropr	baropr	solrad
Units	DegF	DegF	DegF	DegF	DegF	DegF	rh%	rh%	mph	mb	mb	wsqm

Daily Sensor Statistics

07/31/02	97	88	81	66	58	53	57	27	22	1018	1014	1099
07/30/02	99	90	78	58	48	37	40	13	20	1018	1012	874
07/29/02	104	92	79	54	44	33	40	9	22	1017	1012	1038
07/28/02	100	89	78	62	55	39	55	16	20	1018	1014	1082
07/27/02	97	89	82	64	59	54	55	26	18	1019	1014	989
07/26/02	100	92	84	66	59	54	49	24	22	1019	1013	923
07/25/02	100	91	83	68	61	55	61	26	23	1020	1015	951
07/24/02	101	88	75	71	63	54	86	23	23	1020	1017	1011
07/23/02	102	87	72	70	62	56	89	25	31	1020	1016	1121
07/22/02	102	92	83	66	51	40	54	12	24	1017	1013	1071
07/21/02	103	92	81	63	52	39	45	12	22	1018	1012	973
07/20/02	103	91	78	62	54	43	52	13	19	1017	1013	973
07/19/02	106	92	79	57	52	48	46	16	18	1017	1012	973
07/18/02	104	90	83	65	55	50	56	18	19	1018	1013	984
07/17/02	100	90	79	65	59	52	64	22	14	1018	1015	1016
07/16/02	99	89	79	65	60	55	59	25	23	1017	1014	1016
07/15/02	97	85	72	70	63	57	92	27	22	1017	1013	918
07/14/02	102	90	71	70	58	46	94	23	43	1018	1010	934
07/13/02	106	95	86	69	56	47	57	20	20	1015	1010	945
07/12/02	111	93	81	67	56	49	54	16	28	1017	1012	940
07/11/02	109	92	81	65	57	47	52	14	35	1018	1013	984
07/10/02	105	92	81	64	57	50	58	20	15	1018	1015	846
07/09/02	107	95	80	67	55	38	63	13	35	1020	1014	951
07/08/02	107	94	79	62	43	30	36	7	21	1018	1013	962
07/07/02	104	92	78	61	45	28	48	9	17	1018	1013	995
07/06/02	103	91	77	61	45	33	45	10	16	1018	1013	967
07/05/02	101	90	75	57	43	31	42	9	15	1017	1012	962
07/04/02	100	90	81	58	44	29	35	10	26	1014	1010	967
07/03/02	103	91	82	57	46	37	39	11	30	1015	1011	995
07/02/02	111	95	84	61	44	32	39	7	15	1017	1013	1060
07/01/02	106	94	79	56	44	28	38	8	21	1017	1014	951
Summary:	111	91	71	71	53	28	94	7	43	1020	1010	1121

FCD of Maricopa County ALERT System
Magma FRS Weather Statistics - July 2002

DeviceID	6717	6717	6717	6714	6714	6714	6716	6716	6709
StatType	max	mean	min	max	mean	min	max	min	max
DataType	temp	temp	temp	dewpnt	dewpnt	dewpnt	rhumid	rhumid	pkwind
Units	DegF	DegF	DegF	DegF	DegF	DegF	rh%	rh%	mph

Daily Sensor Statistics

07/31/02	102	90	81	63	59	55	50	27	17
07/30/02	100	92	86	58	54	48	38	24	19
07/29/02	107	93	78	54	48	42	40	11	19
07/28/02	105	91	80	65	58	50	60	19	13
07/27/02	98	88	78	71	65	59	78	30	22
07/26/02	107	93	84	69	66	59	61	25	37
07/25/02	105	93	81	70	67	63	70	29	24
07/24/02	104	90	76	79	71	61	99	27	16
07/23/02	106	88	75	76	67	61	97	26	52
07/22/02	106	93	83	66	60	55	55	21	31
07/21/02	104	93	80	60	53	47	47	18	18
07/20/02	107	94	83	63	54	42	48	14	20
07/19/02	108	93	82	67	62	58	53	23	19
07/18/02	103	92	83	65	61	57	50	24	20
07/17/02	104	93	85	65	62	57	49	26	19
07/16/02	101	90	82	68	63	60	58	29	17
07/15/02	101	90	79	69	63	54	70	30	14
07/14/02	107	94	78	69	63	59	74	24	41
07/13/02	111	99	88	67	59	40	43	10	25
07/12/02	114	95	79	66	60	40	66	10	29
07/11/02	110	93	80	70	62	52	66	17	28
07/10/02	109	92	79	76	67	53	79	18	19
07/09/02	113	95	71	75	59	52	79	15	55
07/08/02	111	98	79	53	42	28	22	10	21
07/07/02	112	95	77	51	41	33	21	9	11
07/06/02	108	93	76	54	41	26	27	7	18
07/05/02	107	93	75	46	31	23	28	6	17
07/04/02	106	93	80	49	37	23	31	6	25
07/03/02	110	95	82	55	43	35	35	11	14
07/02/02	110	96	84	49	41	33	20	11	19
07/01/02	109	95	79	49	36	28	20	9	18
Summary:	114	93	71	79	55	23	99	6	55

FCD of Maricopa County ALERT System
Mt. Union Weather Statistics - July 2002

DeviceID	5382	5382	5382	5378	5378	5378	5381	5381
StatType	max	mean	min	max	mean	min	max	min
DataType	temp	temp	temp	dewpnt	dewpnt	dewpnt	rhumid	rhumid
Units	DegF	DegF	DegF	DegF	DegF	DegF	rh%	rh%

Daily Sensor Statistics

07/31/02	77	67	58	48	42	38	68	28
07/30/02	86	71	61	48	28	20	64	10
07/29/02	91	73	63	35	29	23	35	8
07/28/02	82	68	58	49	41	32	70	20
07/27/02	79	66	58	53	50	46	86	34
07/26/02	83	70	61	52	48	45	70	30
07/25/02	82	70	62	54	50	44	74	31
07/24/02	80	65	58	60	52	45	98	37
07/23/02	85	67	56	57	48	43	100	23
07/22/02	89	72	60	50	38	32	63	17
07/21/02	85	72	62	41	35	30	41	13
07/20/02	80	68	57	50	43	36	71	27
07/19/02	74	65	60	52	46	43	70	35
07/18/02	74	63	54	55	46	38	98	39
07/17/02	71	62	56	61	50	43	100	48
07/16/02	69	61	54	54	48	43	96	45
07/15/02	81	67	57	53	47	40	84	30
07/14/02	86	72	55	50	43	31	86	21
07/13/02	88	71	53	54	42	32	99	18
07/12/02	86	73	65	47	43	38	50	21
07/11/02	84	70	63	55	43	37	76	20
07/10/02	83	69	55	53	46	41	95	27
07/09/02	87	70	54	56	42	26	98	17
07/08/02	95	78	65	26	21	15	19	5
07/07/02	91	74	61	30	24	17	30	7
07/06/02	90	73	61	32	27	22	29	9
07/05/02	87	71	61	29	25	22	25	9
07/04/02	82	69	60	31	28	25	32	13
07/03/02	81	67	54	47	34	25	95	16
07/02/02	87	74	68	31	26	23	23	9
07/01/02	93	76	66	26	22	17	19	7
Summary:	95	70	53	61	39	15	100	5

FCD of Maricopa County ALERT System
Pima @ Jomax Weather Statistics - July 2002

DeviceID	4672	4672	4672	4669	4669	4669	4671	4671	4664	4674	4674	4673
StatType	max	mean	min	max	mean	min	max	min	max	max	min	max
DataType	temp	temp	temp	dewpnt	dewpnt	dewpnt	rhumid	rhumid	pkwind	baropr	baropr	solrad
Units	DegF	DegF	DegF	DegF	DegF	DegF	rh%	rh%	mph	mb	mb	wsqm

Daily Sensor Statistics

07/31/02	97	87	78	59	56	52	48	27	9	1018	1014	1159
07/30/02	97	87	78	57	46	36	41	15	5	1017	1013	451
07/29/02	107	90	73	51	43	38	39	10	5	1015	1012	923
07/28/02	97	88	76	60	52	44	56	20	6	1017	1014	1005
07/27/02	98	88	78	66	61	55	61	28	7	1017	1014	885
07/26/02	103	91	77	65	60	57	58	24	8	1017	1012	912
07/25/02	102	91	80	65	60	56	58	27	8	1019	1014	907
07/24/02	101	88	73	75	66	58	91	28	9	1019	1016	940
07/23/02	105	88	70	76	63	58	100	24	18	1019	1015	978
07/22/02	104	91	77	64	52	45	54	17	15	1017	1013	984
07/21/02	103	91	77	55	49	42	40	17	9	1017	1012	945
07/20/02	103	92	80	60	53	43	47	13	8	1016	1012	912
07/19/02	105	92	77	58	55	51	48	19	13	1015	1011	918
07/18/02	100	90	79	62	57	53	55	24	8	1018	1013	929
07/17/02	102	90	80	64	60	56	54	24	9	1017	1014	1005
07/16/02	98	88	76	67	60	56	61	27	21	1016	1014	879
07/15/02	96	85	70	71	64	58	98	31	11	1017	1013	874
07/14/02	105	91	70	73	58	49	100	20	23	1018	1010	912
07/13/02	109	97	85	58	52	45	32	18	12	1014	1009	912
07/12/02	108	94	82	59	53	49	40	16	13	1016	1011	912
07/11/02	110	94	83	61	54	48	40	14	20	1017	1013	1005
07/10/02	110	93	82	67	55	49	62	16	14	1018	1014	857
07/09/02	109	95	81	70	55	35	71	12	15	1018	1013	967
07/08/02	111	95	79	41	35	25	18	7	7	1017	1013	918
07/07/02	107	92	74	44	37	28	28	9	12	1017	1013	929
07/06/02	106	91	74	44	40	32	29	10	11	1016	1013	918
07/05/02	104	90	74	39	34	29	23	8	12	1016	1012	923
07/04/02	106	92	77	46	35	21	28	5	13	1013	1010	929
07/03/02	106	91	81	46	40	35	25	12	13	1015	1010	780
07/02/02	109	93	81	44	36	32	23	8	17	1016	1012	923
07/01/02	108	92	76	36	33	27	18	8	16	1016	1013	830
Summary:	111	91	70	76	51	21	100	5	23	1019	1009	1159

FCD of Maricopa County ALERT System Saguaro Lake Weather Statistics - July 2002

DeviceID	6782	6782	6782	6778	6778	6778	6781	6781	6774	6784	6784	6783
StatType	max	mean	min	max	mean	min	max	min	max	max	min	max
DataType	temp	temp	temp	dewpnt	dewpnt	dewpnt	rhumid	rhumid	pkwind	baropr	baropr	solrad
Units	DegF	DegF	DegF	DegF	DegF	DegF	rh%	rh%	mph	mb	mb	wsqm

Daily Sensor Statistics

07/31/02	97	88	79	61	53	48	54	21	11	1016	1011	802
07/30/02	96	87	77	56	47	36	47	16	11	1015	1012	703
07/29/02	103	89	73	56	43	33	37	10	9	1014	1009	1016
07/28/02	98	88	76	61	48	42	52	17	10	1015	1011	852
07/27/02	96	88	82	62	57	47	50	20	12	1015	1012	967
07/26/02	101	91	81	66	58	51	59	20	12	1015	1009	896
07/25/02	101	91	81	64	58	54	59	22	12	1017	1011	890
07/24/02	101	87	74	72	64	54	89	22	14	1018	1012	874
07/23/02	99	86	72	68	61	55	86	25	16	1019	1012	352
07/22/02	103	89	80	68	54	47	58	18	16	1015	1010	918
07/21/02	100	91	80	50	44	36	38	13	11	1015	1008	956
07/20/02	100	89	77	62	52	40	58	13	11	1014	1009	896
07/19/02	103	90	77	64	54	48	57	17	21	1013	1008	868
07/18/02	98	89	78	61	54	49	56	22	11	1015	1009	1060
07/17/02	93	85	80	66	60	54	62	33	12	1015	1011	885
07/16/02	97	86	77	68	60	52	61	24	17	1014	1010	890
07/15/02	95	85	70	67	60	53	86	25	12	1016	1010	824
07/14/02	102	91	75	64	56	49	70	20	22	1016	1007	890
07/13/02	106	93	77	62	54	50	50	16	35	1013	1006	890
07/12/02	104	93	78	63	51	43	55	15	12	1013	1008	896
07/11/02	107	91	83	61	54	46	47	14	20	1014	1010	907
07/10/02	105	90	80	67	56	46	58	14	25	1016	1011	857
07/09/02	107	93	83	64	55	38	50	15	26	1016	1009	890
07/08/02	108	92	75	57	39	33	41	8	13	1015	1009	896
07/07/02	105	91	73	50	37	24	30	6	11	1015	1009	907
07/06/02	103	90	73	56	38	31	51	10	10	1014	1009	896
07/05/02	102	88	71	55	35	23	38	9	8	1013	1009	896
07/04/02	101	87	71	57	36	20	50	6	10	1012	1007	907
07/03/02	101	87	75	53	42	30	42	12	12	1012	1007	841
07/02/02	108	91	76	52	37	31	45	8	13	1014	1008	918
07/01/02	106	90	75	56	37	28	47	7	12	1015	1010	874

Summary: 108 89 70 72 50 20 89 6 35 1019 1006 1060

All sensors numerous data gaps of 2-4 hours. Sensor 6784 down most of 7/3 1048-1918. Sensors 6783 and 6784 down most of 7/5 0648-1848; also 7/23 0648-1647; also most of 7/25 0700-1615.

FCD of Maricopa County ALERT System South Mountain Fan Weather Statistics - July 2002

DeviceID	6562	6562	6562	6556	6556	6556	6561	6561	6554	6564	6564	6566
StatType	max	mean	min	max	mean	min	max	min	max	max	min	max
DataType	temp	temp	temp	dewpnt	dewpnt	dewpnt	rhumid	rhumid	pkwind	baropr	baropr	solrad
Units	DegF	DegF	DegF	DegF	DegF	DegF	rh%	rh%	mph	mb	mb	wsqm

Daily Sensor Statistics

07/31/02	102	94	85	63	61	56	47	26	13	1021	1016	929
07/30/02	103	94	83	57	50	37	36	12	11	1020	1016	473
07/29/02	113	98	79	53	44	37	42	10	12	1019	1012	956
07/28/02	105	93	80	68	55	45	66	16	12	1020	1015	720
07/27/02	103	92	85	71	66	60	60	27	16	1020	1015	1143
07/26/02	109	97	84	71	65	60	65	23	13	1020	1013	940
07/25/02	108	97	88	74	66	60	64	27	13	1022	1015	929
07/24/02	107	92	76	79	72	66	95	31	13	1024	1017	934
07/23/02	108	92	74	81	68	62	95	25	29	1023	1015	1082
07/22/02	107	96	83	74	59	47	54	14	14	1020	1014	951
07/21/02	108	97	84	61	52	47	38	14	17	1020	1013	984
07/20/02	108	97	87	65	56	42	47	12	16	1018	1013	951
07/19/02	108	99	88	65	61	56	46	21	14	1018	1012	973
07/18/02	106	96	86	64	61	57	43	24	14	1020	1014	951
07/17/02	108	96	84	70	65	59	61	24	9	1020	1014	1044
07/16/02	105	94	84	72	65	60	63	26	16	1020	1015	984
07/15/02	101	89	75	77	69	60	90	29	19	1022	1015	786
07/14/02	110	98	72	72	62	58	98	20	23	1021	1011	912
07/13/02	114	103	92	64	57	50	33	17	17	1016	1010	923
07/12/02	111	100	89	65	59	50	44	17	15	1018	1012	934
07/11/02	114	100	88	66	60	46	48	15	21	1020	1013	923
07/10/02	110	99	85	72	62	56	61	20	17	1021	1015	1088
07/09/02	113	99	84	71	58	32	64	11	34	1022	1012	1022
07/08/02	111	99	82	42	36	30	18	8	16	1014	1008	1038
07/07/02	111	97	81	45	39	29	22	9	15	1014	1007	967
07/06/02	108	95	81	49	42	32	27	11	14	1013	1008	962
07/05/02	107	94	78	42	35	29	22	7	13	1012	1007	962
07/04/02	107	94	77	48	38	18	32	4	11	1010	1005	989
07/03/02	109	98	88	47	39	30	26	9	14	1011	1005	989
07/02/02	112	101	90	46	38	34	19	8	17	1013	1008	912
07/01/02	110	99	87	40	33	29	19	7	22	1013	1008	989
Summary:	114	96	72	81	55	18	98	4	34	1024	1005	1143

FCD of Maricopa County ALERT System
South Mountain Park Weather Statistics - July 2002

DeviceID	6512	6512	6512	6508	6508	6508	6511	6511	6504	6514	6514	6513
StatType	max	mean	min	max	mean	min	max	min	max	max	min	max
DataType	temp	temp	temp	dewpnt	dewpnt	dewpnt	rhumid	rhumid	pkwind	baropr	baropr	solrad
Units	DegF	DegF	DegF	DegF	DegF	DegF	rh%	rh%	mph	mb	mb	wsqm

Daily Sensor Statistics

07/31/02	98	90	83	60	57	52	46	25	13	1012	1009	1049
07/30/02	99	93	87	53	44	30	31	10	9	1012	1008	621
07/29/02	110	96	83	46	36	23	23	8	11	1011	1006	912
07/28/02	101	90	80	65	50	39	57	15	14	1012	1007	901
07/27/02	96	87	80	69	63	56	66	28	17	1011	1008	1066
07/26/02	102	92	84	68	63	59	56	25	17	1014	1005	890
07/25/02	102	93	85	66	61	58	51	27	16	1015	1008	890
07/24/02	101	90	74	74	67	60	99	32	13	1017	1010	890
07/23/02	104	88	74	76	65	59	100	24	25	1016	1009	940
07/22/02	103	92	82	66	55	43	59	14	25	1011	1006	956
07/21/02	102	92	82	57	49	44	34	16	18	1012	1006	945
07/20/02	102	93	82	62	52	37	52	12	17	1011	1006	901
07/19/02	104	94	84	62	57	53	45	19	15	1010	1004	923
07/18/02	102	93	83	60	56	53	40	23	13	1014	1006	945
07/17/02	101	91	83	64	61	58	53	26	11	1014	1007	1000
07/16/02	101	90	81	67	60	57	60	26	17	1012	1008	907
07/15/02	95	87	74	73	64	55	95	29	29	1012	1007	912
07/14/02	104	93	72	72	59	47	97	20	40	1012	1004	879
07/13/02	109	99	90	59	53	35	32	9	30	1009	1003	890
07/12/02	106	96	85	62	55	44	45	15	15	1010	1004	896
07/11/02	107	95	84	63	56	43	51	14	23	1012	1006	890
07/10/02	106	95	81	67	58	50	63	17	16	1014	1008	1016
07/09/02	109	96	81	68	57	34	64	11	24	1013	1007	901
07/08/02	108	99	88	36	31	23	14	7	12	1012	1005	918
07/07/02	109	96	82	40	35	23	22	7	19	1013	1005	929
07/06/02	106	94	81	44	39	26	25	8	15	1013	1005	923
07/05/02	105	92	81	41	31	22	21	5	18	1010	1004	923
07/04/02	105	94	83	45	33	6	26	3	13	1007	1002	945
07/03/02	105	96	88	53	37	27	31	9	17	1009	1002	929
07/02/02	108	99	90	39	33	29	15	7	19	1012	1005	863
07/01/02	107	97	88	33	28	22	12	5	26	1011	1007	940
Summary:	110	93	72	76	50	6	100	3	40	1017	1002	1066

FCD of Maricopa County ALERT System
Thompson Peak Weather Statistics - July 2002

DeviceID	5947	5947	5947	5943	5943	5943	5946	5946
StatType	max	mean	min	max	mean	min	max	min
DataType	temp	temp	temp	dewpnt	dewpnt	dewpnt	rhumid	rhumid
Units	DegF	DegF	DegF	DegF	DegF	DegF	rh%	rh%

Daily Sensor Statistics

07/31/02	94	84	78	58	56	53	47	30
07/30/02	94	88	82	56	47	36	38	16
07/29/02	103	91	83	48	43	38	29	14
07/28/02	98	86	76	60	52	43	55	21
07/27/02	93	83	77	67	61	53	67	31
07/26/02	98	87	78	65	61	58	61	29
07/25/02	98	88	77	66	61	56	64	31
07/24/02	98	87	76	73	63	57	68	32
07/23/02	101	84	68	69	62	57	100	29
07/22/02	101	87	78	65	53	45	64	20
07/21/02	95	85	76	56	49	42	43	22
07/20/02	97	88	78	61	54	46	57	18
07/19/02	99	89	79	61	56	51	55	24
07/18/02	96	86	74	65	58	52	67	30
07/17/02	98	85	77	65	61	56	66	29
07/16/02	95	84	73	64	60	57	70	31
07/15/02	90	82	68	67	62	57	96	37
07/14/02	102	88	68	66	59	51	95	25
07/13/02	103	94	82	59	54	43	38	19
07/12/02	104	93	81	58	53	42	45	17
07/11/02	107	91	82	60	55	51	46	17
07/10/02	105	90	79	66	57	52	53	20
07/09/02	106	92	83	62	57	37	50	14
07/08/02	106	95	87	44	37	30	16	10
07/07/02	103	92	82	44	40	30	25	12
07/06/02	101	90	80	46	42	35	27	13
07/05/02	100	89	78	42	36	32	23	11
07/04/02	101	89	79	46	38	25	32	7
07/03/02	101	91	83	46	42	37	26	14
07/02/02	103	93	82	43	38	35	23	11
07/01/02	101	91	83	40	36	32	18	10
Summary:	107	88	68	73	52	25	100	7

FCD of Maricopa County ALERT System
Thunderbird Academy Weather Statistics - July 2002

DeviceID	4632	4632	4632	4629	4629	4629	4631	4631
StatType	max	mean	min	max	mean	min	max	min
DataType	temp	temp	temp	dewpnt	dewpnt	dewpnt	rhumid	rhumid
Units	DegF	DegF	DegF	DegF	DegF	DegF	rh%	rh%

Daily Sensor Statistics

07/31/02	96	87	78	60	56	54	54	26
07/30/02	96	88	77	56	50	44	38	18
07/29/02	105	90	74	54	45	38	47	11
07/28/02	97	87	75	60	52	41	59	18
07/27/02	96	87	79	67	61	55	64	28
07/26/02	102	92	81	64	59	56	51	23
07/25/02	102	92	82	66	61	54	57	25
07/24/02	102	88	73	73	66	58	98	25
07/23/02	102	87	70	73	62	57	100	26
07/22/02	103	91	78	62	52	46	52	15
07/21/02	102	91	80	55	48	43	34	16
07/20/02	102	91	77	62	54	42	59	14
07/19/02	104	91	75	60	56	52	56	19
07/18/02	101	90	72	67	57	53	80	23
07/17/02	101	90	80	68	59	55	66	24
07/16/02	100	89	79	63	58	56	58	25
07/15/02	97	85	73	69	63	57	88	28
07/14/02	104	90	70	70	58	51	99	21
07/13/02	107	97	89	61	56	50	34	19
07/12/02	106	93	80	63	55	50	50	16
07/11/02	109	93	81	64	56	46	53	14
07/10/02	108	93	80	67	57	49	55	16
07/09/02	110	94	83	65	56	40	55	16
07/08/02	109	93	76	50	40	34	36	8
07/07/02	106	92	73	49	39	33	37	9
07/06/02	106	91	73	47	42	38	39	11
07/05/02	104	89	72	42	37	33	31	9
07/04/02	103	89	72	49	39	24	41	6
07/03/02	105	91	79	54	44	38	34	11
07/02/02	109	93	80	51	41	35	30	8
07/01/02	107	93	77	40	34	30	23	8
Summary:	110	91	70	73	52	24	100	6

All sensors down most of 7/12 1700 to 7/13 1000.

FCD of Maricopa County ALERT System Tiger Wash Fan Weather Statistics - July 2002

DeviceID	5142	5142	5142	5146	5146	5146	5141	5141	5134	5144	5144	5143
StatType	max	mean	min	max	mean	min	max	min	max	max	min	max
DataType	temp	temp	temp	dewpnt	dewpnt	dewpnt	rhumid	rhumid	pkwind	baropr	baropr	solrad
Units	DegF	DegF	DegF	DegF	DegF	DegF	rh%	rh%	mph	mb	mb	wsqm

Daily Sensor Statistics

07/31/02	107	93	84	62	59	56	47	20	15	1015	1011	802
07/30/02	107	96	80	60	45	32	36	12	18	1014	1008	989
07/29/02	113	97	78	42	36	31	24	8	14	1014	1009	995
07/28/02	107	94	78	50	43	39	27	12	13	1015	1010	1022
07/27/02	107	96	84	59	55	48	41	17	22	1014	1010	995
07/26/02	108	96	83	65	60	55	41	23	18	1015	1009	978
07/25/02	110	97	86	65	60	54	47	20	14	1017	1011	973
07/24/02	107	95	80	69	65	62	66	26	17	1018	1013	978
07/23/02	105	95	84	72	63	56	66	26	27	1016	1012	896
07/22/02	109	97	80	60	51	47	36	13	15	1013	1009	907
07/21/02	109	95	80	58	50	41	38	14	20	1015	1009	945
07/20/02	108	97	85	56	48	39	28	14	13	1014	1008	1000
07/19/02	108	97	81	61	57	53	48	22	14	1013	1007	1016
07/18/02	105	95	85	63	58	50	43	20	19	1014	1010	989
07/17/02	106	96	84	63	60	56	43	24	15	1015	1011	681
07/16/02	104	94	82	71	61	57	61	23	15	1013	1010	962
07/15/02	101	89	77	78	69	61	96	30	14	1015	1010	764
07/14/02	111	97	77	74	62	58	92	20	34	1014	1007	929
07/13/02	114	99	88	72	62	53	57	16	25	1011	1006	973
07/12/02	114	100	88	65	59	55	41	18	20	1013	1007	984
07/11/02	112	99	87	65	60	55	43	19	21	1015	1010	984
07/10/02	112	98	86	68	61	56	47	21	22	1015	1011	720
07/09/02	113	101	86	70	46	35	56	12	30	1016	1011	758
07/08/02	115	98	79	42	36	26	17	8	14	1015	1010	989
07/07/02	110	95	77	46	39	25	31	7	15	1015	1010	1005
07/06/02	108	94	81	55	43	35	30	7	18	1015	1009	1000
07/05/02	107	93	76	46	37	32	26	6	15	1013	1008	1027
07/04/02	108	93	76	47	42	27	33	10	15	1011	1006	1005
07/03/02	110	98	88	52	37	23	17	7	21	1012	1008	555
07/02/02	111	102	93	39	37	35	13	8	19	1014	1009	1187
07/01/02	112	98	80	47	37	29	20	7	17	1015	1010	951

Summary: 115 96 76 78 52 23 96 6 34 1018 1006 1187

All sensors numerous data gaps up to 10 hours. Sensor 5141 down 7/3 0719-2219. Sensors 5141 and 5143 down 7/9 1000-2200. Sensor 5141 down 7/23 0557-2126. Sensors 5142 and 5146 down 7/18 0326-1730. Sensor 5143 down 7/10 0934-2204. Sensors 5143 and 5144 down 7/17 0926-2355.

FCD of Maricopa County ALERT System Usery Mtn. Park Weather Statistics - July 2002

DeviceID	6652	6652	6652	6646	6646	6646	6651	6651	6644	6654	6654	6653
StatType	max	mean	min	max	mean	min	max	min	max	max	min	max
DataType	temp	temp	temp	dewpnt	dewpnt	dewpnt	rhumid	rhumid	pkwind	baropr	baropr	solrad
Units	DegF	DegF	DegF	DegF	DegF	DegF	rh%	rh%	mph	mb	mb	wsqm

Daily Sensor Statistics

07/31/02	99	90	81	57	55	51	41	21	13	1015	1010	1093
07/30/02	97	91	86	55	48	39	33	17	15	1014	1010	456
07/29/02	107	93	79	46	39	31	30	10	13	1013	1009	929
07/28/02	101	90	82	58	50	39	46	16	14	1014	1010	885
07/27/02	97	88	83	66	61	51	54	22	19	1015	1011	918
07/26/02	103	92	85	66	62	56	52	23	23	1015	1009	901
07/25/02	103	92	80	67	62	56	64	24	16	1017	1010	901
07/24/02	102	90	76	74	67	59	89	27	12	1018	1012	929
07/23/02	101	88	72	73	63	57	100	25	30	1017	1011	973
07/22/02	105	92	82	62	55	49	53	17	22	1014	1009	923
07/21/02	102	92	80	53	47	41	36	15	16	1014	1008	951
07/20/02	102	91	79	61	52	44	55	14	14	1013	1009	918
07/19/02	105	93	80	62	55	48	50	16	20	1012	1007	912
07/18/02	101	90	84	62	57	54	45	22	13	1015	1009	1082
07/17/02	99	91	82	67	60	56	52	25	18	1015	1010	1060
07/16/02	99	89	76	65	61	55	70	25	18	1013	1010	874
07/15/02	97	87	73	72	62	55	94	29	16	1016	1010	874
07/14/02	105	92	75	70	58	51	85	20	36	1015	1006	901
07/13/02	110	98	85	59	52	44	33	16	30	1011	1005	912
07/12/02	109	96	81	58	52	43	44	13	16	1013	1007	912
07/11/02	108	95	83	61	55	47	48	14	19	1014	1009	896
07/10/02	110	95	82	66	56	48	60	14	20	1015	1010	956
07/09/02	110	96	83	66	56	45	55	16	23	1015	1009	912
07/08/02	109	97	83	43	33	26	16	8	17	1014	1009	918
07/07/02	107	95	79	38	35	25	21	8	14	1014	1009	934
07/06/02	105	94	77	42	38	32	23	9	14	1014	1009	918
07/05/02	104	92	81	35	29	25	17	7	14	1012	1008	934
07/04/02	103	92	82	44	31	16	25	4	15	1010	1006	945
07/03/02	104	94	85	43	37	33	23	11	19	1011	1006	945
07/02/02	110	96	85	38	35	31	16	7	16	1013	1008	907
07/01/02	107	95	85	36	31	26	12	7	18	1014	1009	896

Summary: 110 93 72 74 50 16 100 4 36 1018 1005 1093

Sensor 6644 down most of 7/17 2016 to 7/18 1415. Sensor 6651 down most of 7/17 1046 to 7/18 0732. Sensors 6652 and 6646 down most of 7/17 1600 to 7/18 0717. Sensors 6653 and 6654 down most of 7/17 1500 to 7/18 1300.

FCD of Maricopa County ALERT System
Wickenburg Airport Weather Statistics - July 2002

DeviceID	7122	7122	7122	7116	7116	7116	7121	7121	7114	7124	7124	7123
StatType	max	mean	min	max	mean	min	max	min	max	max	min	max
DataType	temp	temp	temp	dewpnt	dewpnt	dewpnt	rhumid	rhumid	pkwind	baropr	baropr	solrad
Units	DegF	DegF	DegF	DegF	DegF	DegF	rh%	rh%	mph	mb	mb	wsqm

Daily Sensor Statistics

07/31/02	95	87	77	55	51	47	43	21	17	1016	1012	923
07/30/02	101	89	75	55	37	28	38	9	18	1015	1010	1093
07/29/02	104	92	72	41	31	21	27	7	16	1014	1011	995
07/28/02	99	87	73	52	43	37	39	13	17	1015	1012	1066
07/27/02	95	87	77	63	57	48	57	27	20	1015	1011	1088
07/26/02	100	90	77	57	54	50	46	20	22	1016	1011	1000
07/25/02	101	91	79	58	54	49	48	19	17	1017	1013	978
07/24/02	100	87	72	70	60	54	93	23	18	1018	1014	1093
07/23/02	99	86	72	68	58	49	88	20	29	1017	1013	1319
07/22/02	101	89	75	59	48	42	48	14	21	1014	1010	989
07/21/02	102	89	74	52	43	34	39	10	18	1015	1010	1000
07/20/02	100	89	74	56	44	33	46	12	15	1014	1010	989
07/19/02	98	87	73	57	53	50	54	21	22	1013	1010	1115
07/18/02	99	85	74	67	56	49	75	21	25	1015	1011	1121
07/17/02	97	84	74	64	58	51	72	23	15	1015	1012	1066
07/16/02	95	84	74	64	58	52	67	25	22	1014	1011	1011
07/15/02	94	83	70	70	61	54	97	28	28	1015	1010	956
07/14/02	102	89	68	70	55	44	100	19	27	1014	1008	984
07/13/02	106	92	81	60	52	41	49	16	30	1012	1007	978
07/12/02	104	90	78	60	54	47	48	16	26	1014	1009	978
07/11/02	104	91	77	57	53	45	50	15	25	1015	1011	989
07/10/02	104	88	72	67	57	48	86	18	18	1016	1012	1165
07/09/02	107	92	69	70	49	25	92	11	27	1017	1012	1027
07/08/02	107	92	72	31	26	20	16	6	14	1016	1011	1011
07/07/02	103	89	70	40	31	20	29	7	16	1015	1011	989
07/06/02	100	87	70	38	33	27	25	11	14	1015	1010	1000
07/05/02	99	86	69	36	30	27	27	8	15	1013	1009	995
07/04/02	100	87	71	43	35	29	31	9	22	1011	1007	995
07/03/02	101	90	78	44	34	21	29	7	24	1012	1008	1170
07/02/02	103	93	83	33	30	28	14	7	25	1014	1010	1066
07/01/02	105	93	79	39	31	26	22	7	20	1015	1011	962

Summary: 107 89 68 70 46 20 100 6 30 1018 1007 1319

Sensors 7121, 7122 and 7116 down most of 7/29 1130-2345. Sensors 7123 and 7124 down most of 7/29 1300 to 7/30 0600.

FCD of Maricopa County ALERT System
ACDC @ 67th Ave. Weather Statistics - August 2002

DeviceID	5522	5522	5522	5518	5518	5518	5521	5521
StatType	max	mean	min	max	mean	min	max	min
DataType	temp	temp	temp	dewpnt	dewpnt	dewpnt	rhumid	rhumid
Units	DegF	DegF	DegF	DegF	DegF	DegF	rh%	rh%

Daily Weather Statistics

08/31/02	110	93	75	50	42	36	30	9
08/30/02	109	92	75	58	46	34	44	8
08/29/02	106	90	78	62	55	39	57	13
08/28/02	107	91	76	61	50	40	52	16
08/27/02	109	91	70	45	34	25	25	6
08/26/02	108	89	66	40	27	13	31	4
08/25/02	106	87	68	40	28	15	27	4
08/24/02	106	87	67	40	31	19	29	5
08/23/02	104	88	70	42	34	24	33	6
08/22/02	104	88	72	48	42	36	44	10
08/21/02	100	89	75	45	41	36	30	14
08/20/02	102	90	78	64	53	38	58	12
08/19/02	95	87	80	63	60	57	52	32
08/18/02	105	95	83	62	55	49	45	16
08/17/02	105	94	80	59	54	50	41	18
08/16/02	106	94	80	62	53	47	38	16
08/15/02	108	94	83	58	53	43	43	14
08/14/02	105	96	82	58	54	52	40	18
08/13/02	107	95	82	61	57	52	48	18
08/12/02	106	95	83	61	58	53	44	19
08/11/02	107	96	84	61	53	42	43	15
08/10/02	111	95	79	62	48	35	54	8
08/09/02	111	97	80	59	48	40	37	11
08/08/02	109	94	77	54	46	40	34	12
08/07/02	103	89	75	67	54	40	58	13
08/06/02	98	85	76	64	58	50	64	21
08/05/02	96	87	79	67	62	56	66	29
08/04/02	95	86	81	67	64	61	60	34
08/03/02	102	91	79	64	57	50	58	18
08/02/02	102	91	83	62	55	50	46	19
08/01/02	103	93	81	63	55	48	55	18

Summary: 111 91 66 67 49 13 66 4

All sensors down 8/14 2145 to 8/15 0545.

FCD of Maricopa County ALERT System Bartlett Lake Weather Statistics - August 2002

DeviceID	5912	5912	5912	5908	5908	5908	5911	5911	5904	5914	5914	5913
StatType	max	mean	min	max	mean	min	max	min	max	max	min	max
DataType	temp	temp	temp	dewpnt	dewpnt	dewpnt	rhumid	rhumid	pkwind	baropr	baropr	solrad
Units	DegF	DegF	DegF	DegF	DegF	DegF	rh%	rh%	mph	mb	mb	wsqm

Daily Sensor Statistics

08/31/02	109	93	76	52	45	39	36	10	17	1022	1016	923
08/30/02	107	91	76	63	49	35	56	9	22	1021	1015	929
08/29/02	102	91	81	64	58	53	53	23	19	1020	1015	907
08/28/02	106	90	73	66	50	32	81	16	50	1020	1014	962
08/27/02	106	91	71	44	34	20	33	7	22	1019	1013	962
08/26/02	106	89	71	38	26	18	28	4	20	1021	1013	956
08/25/02	108	89	73	40	27	11	29	4	19	1023	1016	956
08/24/02	107	88	69	40	29	16	32	4	18	1023	1016	967
08/23/02	102	88	72	49	34	19	37	5	21	1024	1017	984
08/22/02	101	88	75	50	42	33	42	10	20	1023	1017	934
08/21/02	99	89	75	55	43	37	41	16	21	1021	1014	1055
08/20/02	100	90	79	65	54	38	62	13	27	1019	1014	1011
08/19/02	93	88	82	65	62	59	51	36	27	1019	1014	1088
08/18/02	105	96	88	65	54	47	46	15	26	1020	1014	907
08/17/02	105	94	80	59	54	51	44	19	18	1021	1015	901
08/16/02	107	94	80	59	51	44	38	14	26	1022	1015	918
08/15/02	106	94	83	62	54	42	43	14	26	1019	1014	934
08/14/02	107	95	83	61	55	51	46	17	24	1020	1014	912
08/13/02	106	95	84	67	59	53	52	19	22	1020	1015	912
08/12/02	105	96	83	63	58	51	48	20	23	1020	1014	923
08/11/02	107	95	80	62	54	42	52	17	18	1021	1014	934
08/10/02	111	96	81	64	51	38	54	9	19	1020	1014	940
08/09/02	110	96	82	57	49	44	41	12	18	1022	1016	945
08/08/02	108	94	79	59	51	47	47	16	16	1024	1017	951
08/07/02	102	90	76	64	54	43	63	14	17	1023	1017	945
08/06/02	97	84	72	69	62	57	91	28	22	1022	1017	934
08/05/02	101	87	71	69	63	55	93	24	37	1021	1017	1016
08/04/02	91	87	84	67	64	61	56	41	15	1023	1018	588
08/03/02	102	91	80	66	59	52	56	20	22	1023	1017	923
08/02/02	101	92	83	66	59	50	57	22	22	1021	1015	907
08/01/02	103	92	82	65	57	52	53	20	27	1020	1015	786

Summary: 111 91 69 69 50 11 93 4 50 1024 1013 1088

All sensors down 8/14 2145 to 8/15 0545. Sensors 5913 and 5914 down 8/14 2145 to 8/15 0919.

FCD of Maricopa County ALERT System
Carefree Ranch Weather Statistics - August 2002

DeviceID	4932	4932	4932	4928	4928	4928	4931	4931	4924	4933
StatType	max	mean	min	max	mean	min	max	min	max	max
DataType	temp	temp	temp	dewpnt	dewpnt	dewpnt	rhumid	rhumid	pkwind	solrad
Units	DegF	DegF	DegF	DegF	DegF	DegF	rh%	rh%	mph	wsqm

Daily Sensor Statistics

08/31/02	104	90	76	49	41	35	26	12	16	808
08/30/02	101	88	73	56	45	35	46	11	16	791
08/29/02	97	85	77	58	53	48	44	23	18	791
08/28/02	100	86	75	59	46	29	57	14	22	896
08/27/02	100	89	73	44	31	19	21	8	18	819
08/26/02	101	88	71	34	23	18	17	6	15	813
08/25/02	100	87	72	33	23	19	17	5	17	813
08/24/02	98	85	69	33	26	20	20	6	16	824
08/23/02	95	84	69	41	30	24	32	8	15	769
08/22/02	94	83	71	43	39	33	33	13	18	808
08/21/02	93	83	70	49	41	34	30	19	20	1005
08/20/02	93	83	72	63	52	35	61	16	20	929
08/19/02	87	80	75	63	60	57	62	39	16	841
08/18/02	100	90	78	62	52	47	50	17	20	945
08/17/02	99	88	76	56	53	48	45	25	17	879
08/16/02	99	88	78	56	50	44	42	19	17	896
08/15/02	100	88	77	56	52	40	48	17	30	890
08/14/02	100	90	78	57	53	50	41	20	19	885
08/13/02	100	89	75	61	57	52	59	21	19	896
08/12/02	100	89	75	59	57	50	58	24	18	901
08/11/02	100	90	79	58	52	37	45	18	16	918
08/10/02	104	92	79	58	49	39	44	12	15	907
08/09/02	105	93	78	52	46	41	31	14	17	940
08/08/02	103	91	79	55	47	38	29	16	15	951
08/07/02	97	85	71	57	50	42	59	16	15	929
08/06/02	93	80	67	64	57	52	90	28	19	934
08/05/02	93	81	66	67	60	53	94	28	34	901
08/04/02	86	80	76	64	62	60	66	46	12	379
08/03/02	96	86	75	60	56	51	55	26	18	912
08/02/02	95	86	75	61	56	51	63	25	15	786
08/01/02	97	87	77	60	56	52	56	23	18	967

Summary: 105 87 66 67 48 18 94 5 34 1005

All sensors down 8/14 2145 to 8/15 0545.

FCD of Maricopa County ALERT System
Columbia Hill Weather Statistics - August 2002

DeviceID	5687	5687	5687	5683	5683	5683	5686	5686
StatType	max	mean	min	max	mean	min	max	min
DataType	temp	temp	temp	dewpnt	dewpnt	dewpnt	rhumid	rhumid
Units	DegF	DegF	DegF	DegF	DegF	DegF	rh%	rh%

Daily Sensor Statistics

08/31/02	104	89	69	43	36	32	27	10
08/30/02	103	87	68	50	34	30	25	9
08/29/02	97	84	71	57	46	29	50	12
08/28/02	101	86	70	56	45	36	42	16
08/27/02	102	88	67	44	27	17	27	7
08/26/02	104	86	66	22	17	14	13	4
08/25/02	103	85	64	20	16	13	12	4
08/24/02	101	84	65	28	22	15	18	6
08/23/02	98	83	65	38	28	20	30	6
08/22/02	97	82	65	40	35	30	36	10
08/21/02	95	83	66	41	37	33	31	14
08/20/02	95	83	71	59	47	32	59	11
08/19/02	90	82	73	61	58	55	55	31
08/18/02	102	91	77	57	50	44	50	15
08/17/02	102	89	74	56	50	46	43	18
08/16/02	102	89	74	58	50	44	39	17
08/15/02	103	90	77	55	49	43	38	16
08/14/02	104	92	75	55	51	47	41	16
08/13/02	104	92	76	59	55	50	51	18
08/12/02	104	91	73	59	52	38	43	18
08/11/02	106	92	75	56	44	24	37	9
08/10/02	108	93	74	52	39	23	33	8
08/09/02	108	93	76	41	37	33	25	9
08/08/02	105	90	72	43	38	30	28	11
08/07/02	98	85	69	58	47	39	52	13
08/06/02	95	81	71	61	55	47	66	22
08/05/02	96	83	71	63	59	51	76	25
08/04/02	90	81	71	68	63	60	90	38
08/03/02	98	87	73	63	54	50	56	22
08/02/02	96	87	79	57	52	49	46	23
08/01/02	102	90	79	59	54	48	48	18

Summary: 108 87 64 68 43 13 90 4

All sensors down 8/14 2145 to 8/15 0545.

FCD of Maricopa County ALERT System
Crossroads Park Weather Statistics - August 2002

DeviceID	6622	6622	6622	6616	6616	6616	6621	6621	6614	6624	6624	6626
StatType	max	mean	min	max	mean	min	max	min	max	max	min	max
DataType	temp	temp	temp	dewpnt	dewpnt	dewpnt	rhumid	rhumid	pkwind	baropr	baropr	solrad
Units	DegF	DegF	DegF	DegF	DegF	DegF	rh%	rh%	mph	mb	mb	wsqm

Daily Sensor Statistics

08/31/02	111	93	74	58	48	33	52	7	18	1013	1009	857
08/30/02	109	92	78	67	55	32	70	8	10	1012	1008	835
08/29/02	105	89	77	66	61	54	67	19	23	1012	1008	830
08/28/02	108	89	78	69	57	47	69	18	33	1011	1007	868
08/27/02	112	92	71	48	34	26	34	5	24	1010	1006	802
08/26/02	111	89	66	48	28	6	44	2	8	1013	1008	863
08/25/02	110	88	66	46	27	5	46	2	11	1014	1011	868
08/24/02	109	88	66	50	29	6	47	3	10	1013	1011	879
08/23/02	106	88	70	55	33	12	48	3	10	1015	1011	901
08/22/02	105	90	75	58	45	34	55	9	18	1015	1011	863
08/21/02	105	90	75	57	47	39	53	12	17	1012	1009	929
08/20/02	104	91	79	69	55	38	71	11	19	1011	1007	846
08/19/02	96	87	78	68	62	56	68	27	13	1011	1007	549
08/18/02	106	95	80	66	57	49	59	16	20	1011	1005	890
08/17/02	108	94	80	64	55	49	53	16	10	1012	1008	830
08/16/02	110	95	79	60	53	44	50	12	19	1013	1008	835
08/15/02	110	94	79	63	53	40	54	12	19	1011	1007	841
08/14/02	108	95	78	66	57	49	57	14	14	1011	1006	835
08/13/02	107	95	81	68	60	52	62	16	15	1012	1007	830
08/12/02	108	95	81	66	59	51	57	17	15	1011	1006	846
08/11/02	109	94	81	66	55	42	55	11	16	1012	1006	874
08/10/02	111	95	79	68	53	30	61	6	14	1011	1006	846
08/09/02	111	96	79	69	56	40	66	9	13	1013	1008	863
08/08/02	109	93	74	66	55	48	64	14	11	1014	1010	852
08/07/02	105	91	76	67	55	38	68	11	14	1014	1010	879
08/06/02	100	87	75	67	61	53	77	22	12	1014	1010	978
08/05/02	101	87	77	73	64	49	83	19	31	1013	1009	973
08/04/02	89	84	79	71	68	62	78	45	18	1015	1012	368
08/03/02	105	92	78	69	60	52	69	20	18	1015	1010	863
08/02/02	106	93	79	67	58	49	64	17	17	1012	1008	1033
08/01/02	107	94	79	68	58	48	64	16	27	1012	1007	945

Summary: 112 91 66 73 52 5 83 2 33 1015 1005 1033

All sensors down 8/14 2145 to 8/15 0545.

FCD of Maricopa County ALERT System Durango Complex Weather Statistics - August 2002

DeviceID	4702	4702	4702	4698	4698	4698	4701	4701	4694	4704	4704	4703
StatType	max	mean	min	max	mean	min	max	min	max	max	min	max
DataType	temp	temp	temp	dewpnt	dewpnt	dewpnt	rhumid	rhumid	pkwind	baropr	baropr	solrad
Units	DegF	DegF	DegF	DegF	DegF	DegF	rh%	rh%	mph	mb	mb	wsqm

Daily Sensor Statistics

08/31/02	110	96	81	53	45	36	32	8	10	1012	1008	824
08/30/02	108	94	78	63	50	35	55	9	13	1010	1007	819
08/29/02	105	93	83	63	58	52	47	19	20	1011	1005	808
08/28/02	107	92	80	64	53	43	48	16	18	1010	1005	835
08/27/02	111	94	78	46	37	26	23	7	14	1008	1003	907
08/26/02	110	92	70	41	31	22	34	5	9	1012	1005	846
08/25/02	107	90	69	42	30	21	36	5	11	1013	1009	863
08/24/02	108	91	72	41	31	22	27	5	12	1013	1009	874
08/23/02	104	91	77	46	35	24	32	6	11	1014	1009	896
08/22/02	106	92	75	52	43	35	40	11	14	1014	1010	885
08/21/02	104	92	79	49	44	39	32	14	12	1012	1007	945
08/20/02	103	92	81	65	54	38	53	13	18	1010	1005	1027
08/19/02	96	88	83	64	61	59	48	31	13	1010	1006	484
08/18/02	106	95	84	63	57	52	42	19	15	1009	1002	868
08/17/02	105	96	84	60	56	51	39	18	15	1011	1006	813
08/16/02	107	97	85	63	57	47	46	18	15	1012	1006	813
08/15/02	109	96	84	59	54	43	41	15	18	1009	1005	830
08/14/02	108	97	83	59	56	52	41	18	16	1009	1003	830
08/13/02	107	96	83	62	59	55	48	19	16	1011	1005	835
08/12/02	108	96	84	63	59	56	46	20	18	1010	1004	830
08/11/02	108	96	82	62	53	42	42	11	13	1011	1004	857
08/10/02	111	98	83	63	49	32	47	7	14	1010	1003	852
08/09/02	110	98	82	59	49	42	37	11	13	1012	1006	846
08/08/02	108	96	77	53	47	40	32	14	13	1014	1008	841
08/07/02	103	92	80	66	54	43	58	13	12	1014	1009	841
08/06/02	99	88	78	64	59	52	62	22	14	1014	1009	1077
08/05/02	97	88	79	68	62	57	65	28	22	1013	1008	593
08/04/02	93	88	83	67	64	59	55	38	14	1015	1011	396
08/03/02	103	95	87	64	57	53	46	20	15	1014	1009	852
08/02/02	103	95	86	61	54	48	45	19	12	1011	1007	973
08/01/02	104	94	84	62	57	50	48	19	15	1011	1005	923

Summary: 111 93 69 68 51 21 65 5 22 1015 1002 1077

All sensors down 8/14 2145 to 8/15 0545.

FCD of Maricopa County ALERT System Estrella Fan Weather Statistics - August 2002

DeviceID	6892	6892	6892	6888	6888	6888	6891	6891	6883	6894	6894	6896
StatType	max	mean	min	max	mean	min	max	min	max	max	min	max
DataType	temp	temp	temp	dewpnt	dewpnt	dewpnt	rhumid	rhumid	pkwind	baropr	baropr	solrad
Units	DegF	DegF	DegF	DegF	DegF	DegF	rh%	rh%	mph	mb	mb	wsqm

Daily Sensor Statistics

08/31/02	112	96	80	50	38	33	20	9	14	1015	1012	835
08/30/02	109	95	79	51	36	33	21	8	12	1014	1010	824
08/29/02	107	93	81	60	51	35	49	9	12	1014	1009	813
08/28/02	109	94	80	59	48	35	40	10	16	1013	1009	824
08/27/02	112	95	80	44	33	25	20	6	13	1011	1008	918
08/26/02	112	95	77	24	16	12	10	3	13	1015	1010	852
08/25/02	112	94	77	24	16	12	9	3	13	1016	1013	852
08/24/02	110	92	77	35	24	12	20	4	14	1015	1013	841
08/23/02	106	91	75	30	25	22	15	6	11	1017	1013	890
08/22/02	105	91	75	46	37	27	27	9	13	1017	1013	808
08/21/02	102	90	78	46	40	33	25	13	14	1015	1011	841
08/20/02	102	91	81	65	51	37	59	12	15	1013	1009	945
08/19/02	98	88	81	66	60	56	56	28	10	1013	1010	643
08/18/02	108	96	84	63	57	53	45	18	16	1013	1008	797
08/17/02	109	97	87	60	55	48	37	16	13	1015	1010	813
08/16/02	111	97	85	60	55	49	42	15	14	1015	1010	819
08/15/02	110	97	85	56	52	42	36	14	24	1013	1009	808
08/14/02	108	97	84	59	54	50	36	17	14	1013	1009	1104
08/13/02	109	97	85	60	56	53	43	17	13	1014	1010	813
08/12/02	108	96	84	62	58	53	43	18	14	1014	1009	824
08/11/02	109	97	86	61	52	43	36	12	12	1014	1009	819
08/10/02	113	99	85	46	39	33	20	7	13	1013	1008	802
08/09/02	111	99	83	46	42	37	23	9	15	1015	1011	857
08/08/02	109	97	82	50	39	25	19	9	14	1017	1012	846
08/07/02	105	92	80	67	53	37	64	10	13	1017	1013	912
08/06/02	101	87	77	61	57	46	57	21	17	1016	1012	681
08/05/02	96	88	79	62	58	53	51	27	16	1015	1012	522
08/04/02	95	88	82	65	62	51	55	26	13	1017	1014	791
08/03/02	103	94	84	64	55	48	46	20	14	1017	1013	879
08/02/02	106	95	83	54	49	45	29	16	13	1014	1010	1033
08/01/02	107	95	84	62	54	46	43	16	12	1015	1009	830

Summary: 113 94 75 67 46 12 64 3 24 1017 1008 1104

All sensors down 8/14 2145 to 8/15 0545.

FCD of Maricopa County ALERT System
Fountain Hills Fire Station Weather Statistics - August 2002

DeviceID	5952	5952	5952	5948	5948	5948	5951	5951
StatType	max	mean	min	max	mean	min	max	min
DataType	temp	temp	temp	dewpnt	dewpnt	dewpnt	rhumid	rhumid
Units	DegF	DegF	DegF	DegF	DegF	DegF	rh%	rh%

Daily Sensor Statistics

08/31/02	110	94	76	53	45	39	31	10
08/30/02	106	93	78	62	50	37	57	10
08/29/02	104	89	77	66	60	55	64	22
08/28/02	107	89	73	69	55	41	89	19
08/27/02	110	93	70	45	33	27	22	7
08/26/02	109	91	73	33	26	21	20	5
08/25/02	108	91	73	35	26	20	25	5
08/24/02	107	90	71	36	29	21	26	5
08/23/02	104	89	70	45	35	24	36	6
08/22/02	103	90	75	49	44	41	36	12
08/21/02	103	90	74	49	45	40	35	15
08/20/02	102	91	78	66	55	40	60	15
08/19/02	95	87	82	65	62	59	54	34
08/18/02	106	97	86	65	56	51	51	17
08/17/02	106	95	81	59	55	52	40	20
08/16/02	106	95	80	58	52	44	35	17
08/15/02	108	96	84	61	55	44	45	16
08/14/02	108	97	84	60	56	53	41	18
08/13/02	107	97	85	64	59	55	47	20
08/12/02	106	96	86	63	59	53	41	21
08/11/02	107	97	83	63	55	42	45	16
08/10/02	112	97	80	63	52	39	53	9
08/09/02	111	99	83	60	51	45	35	13
08/08/02	109	95	77	59	52	46	41	17
08/07/02	104	91	74	63	54	45	69	14
08/06/02	99	85	72	68	61	52	86	26
08/05/02	99	87	70	70	64	57	97	25
08/04/02	91	86	81	70	65	63	69	43
08/03/02	103	93	81	65	60	55	52	22
08/02/02	103	92	81	67	59	51	80	19
08/01/02	104	93	82	68	58	52	64	21

Summary: 112 92 70 70 51 20 97 5

All sensors down 8/14 2145 to 8/15 0545.

FCD of Maricopa County ALERT System
Gila Bend Landfill Weather Statistics - August 2002

DeviceID	6912	6912	6912	6908	6908	6908	6911	6911	6904	6913
StatType	max	mean	min	max	mean	min	max	min	max	max
DataType	temp	temp	temp	dewpnt	dewpnt	dewpnt	rhumid	rhumid	pkwind	solrad
Units	DegF	DegF	DegF	DegF	DegF	DegF	rh%	rh%	mph	wsqm

Daily Sensor Statistics

08/31/02	115	96	77	41	35	30	23	6	14	934
08/30/02	112	93	73	41	33	29	23	6	18	929
08/29/02	109	95	77	60	46	31	53	7	20	929
08/28/02	111	94	76	59	44	31	37	7	23	1049
08/27/02	113	93	72	45	32	23	20	6	22	984
08/26/02	112	100	84	29	23	10	12	3	17	962
08/25/02	---	--	--	--	--	--	--	--	--	---
08/24/02	---	--	--	--	--	--	--	--	--	---
08/23/02	---	--	--	--	--	--	--	--	--	---
08/22/02	87	83	71	41	39	35	28	18	6	434
08/21/02	104	90	73	43	38	31	24	10	20	929
08/20/02	105	93	79	63	48	34	58	10	21	1088
08/19/02	101	89	82	68	58	55	58	25	13	742
08/18/02	108	96	82	62	55	51	39	16	28	863
08/17/02	109	97	82	59	55	48	43	15	17	863
08/16/02	111	97	82	60	56	50	46	15	20	912
08/15/02	111	95	81	57	53	50	36	15	20	907
08/14/02	108	98	80	57	53	49	36	16	22	907
08/13/02	110	98	82	59	55	50	45	16	22	929
08/12/02	109	97	82	62	58	52	45	16	23	923
08/11/02	111	98	84	66	52	41	36	10	17	973
08/10/02	113	99	81	48	39	30	24	6	14	967
08/09/02	114	99	80	44	40	35	25	7	15	1000
08/08/02	111	96	76	47	39	29	24	8	20	951
08/07/02	107	93	78	68	53	34	64	12	19	973
08/06/02	106	91	79	64	54	43	57	14	16	1022
08/05/02	97	91	83	62	57	50	46	21	21	599
08/04/02	108	93	83	67	59	50	57	16	19	989
08/03/02	106	94	83	64	55	48	43	18	24	1077
08/02/02	110	98	88	52	48	43	27	13	19	1258
08/01/02	107	97	84	59	53	43	44	13	22	1071

Summary: 115 95 71 68 47 10 64 3 28 1258

All sensors down 8/14 2145 to 8/25 0545. All sensors down 8/22 0840 to 8/26 0956.

FCD of Maricopa County ALERT System
Gila Bend Mountains Weather Statistics - August 2002

DeviceID	5052	5052	5052	5048	5048	5048	5051	5051	5044	5054	5054	5053
StatType	max	mean	min	max	mean	min	max	min	max	max	min	max
DataType	temp	temp	temp	dewpnt	dewpnt	dewpnt	rhumid	rhumid	pkwind	baropr	baropr	solrad
Units	DegF	DegF	DegF	DegF	DegF	DegF	rh%	rh%	mph	mb	mb	wsqm

Daily Sensor Statistics

08/31/02	111	99	87	41	35	32	16	7	22	1018	1013	907
08/30/02	113	97	85	40	34	31	18	6	17	1016	1012	912
08/29/02	110	94	80	63	44	27	56	6	12	1017	1012	918
08/28/02	111	95	84	62	46	25	45	6	13	1016	1011	1088
08/27/02	111	96	83	58	38	24	38	6	15	1015	1010	940
08/26/02	112	99	84	28	12	0	8	1	9	1018	1012	945
08/25/02	112	96	83	19	10	-6	7	1	13	1019	1015	945
08/24/02	109	95	83	38	19	-5	17	2	11	1019	1015	956
08/23/02	110	94	78	33	24	12	16	4	16	1020	1015	989
08/22/02	107	92	80	48	37	24	27	7	12	1020	1015	934
08/21/02	104	91	77	50	42	36	36	11	13	1016	1012	923
08/20/02	105	92	80	70	50	32	70	10	13	1016	1012	1154
08/19/02	97	89	80	67	63	59	59	31	11	1016	1012	681
08/18/02	111	96	83	67	57	53	51	16	17	1016	1011	901
08/17/02	111	97	83	66	57	47	49	14	13	1018	1013	901
08/16/02	111	96	81	71	61	52	71	15	11	1018	1012	907
08/15/02	112	96	83	63	57	52	43	15	12	1016	1012	918
08/14/02	112	98	83	59	55	51	39	16	13	1016	1011	918
08/13/02	113	98	83	64	57	51	54	14	14	1017	1013	912
08/12/02	111	96	81	68	61	52	63	16	14	1017	1012	918
08/11/02	114	99	85	64	55	31	49	9	13	1017	1012	945
08/10/02	116	102	86	47	35	19	24	5	13	1017	1012	934
08/09/02	118	104	90	40	36	30	16	7	15	1019	1014	984
08/08/02	113	100	87	43	34	26	15	7	14	1020	1015	945
08/07/02	107	94	78	70	52	31	77	9	17	1020	1015	945
08/06/02	106	91	79	65	58	49	62	16	18	1019	1015	956
08/05/02	105	91	82	67	62	51	61	23	11	1018	1013	896
08/04/02	109	94	79	69	58	44	68	12	16	1020	1016	945
08/03/02	108	95	84	67	59	51	54	19	13	1020	1014	940
08/02/02	110	97	86	53	50	45	30	12	11	1017	1013	1121
08/01/02	110	96	84	68	57	47	59	14	15	1017	1012	1071

Summary: 118 96 77 71 46 -6 77 1 22 1020 1010 1154

All sensors down 8/14 2145 to 8/15 0545. Sensors 5052 and 5048 down 8/21 2249 to 8/22 0534. Sensor 5053 down 8/21 1334 to 8/22 0434. Sensor 5054 down 8/21 0804 to 8/22 0234.

FCD of Maricopa County ALERT System Hassayampa @ I-10 Weather Statistics - August 2002

DeviceID	5282	5282	5282	5278	5278	5278	5281	5281	5274	5284	5284
StatType	max	mean	min	max	mean	min	max	min	max	max	min
DataType	temp	temp	temp	dewpnt	dewpnt	dewpnt	rhumid	rhumid	pkwind	baropr	baropr
Units	DegF	DegF	DegF	DegF	DegF	DegF	rh%	rh%	mph	mb	mb

Daily Sensor Statistics

08/31/02	112	95	76	49	39	34	23	9	15	1018	1014
08/30/02	112	92	72	60	39	32	27	9	13	1017	1012
08/29/02	107	94	81	62	51	35	51	9	19	1017	1012
08/28/02	110	93	74	62	51	33	41	10	17	1016	1011
08/27/02	110	91	70	49	34	18	28	8	16	1014	1010
08/26/02	111	90	66	34	21	15	13	4	13	1017	1011
08/25/02	113	88	65	33	20	15	13	4	13	1018	1015
08/24/02	108	88	67	37	23	15	16	4	19	1018	1015
08/23/02	108	88	68	36	30	25	23	7	14	1020	1015
08/22/02	104	88	67	45	38	32	33	9	15	1020	1016
08/21/02	100	89	71	45	42	36	31	14	15	1017	1014
08/20/02	102	90	76	64	52	40	56	12	17	1016	1012
08/19/02	94	87	80	69	62	59	69	33	12	1016	1011
08/18/02	109	96	85	65	58	53	45	18	22	1015	1010
08/17/02	109	97	82	68	57	49	43	16	15	1017	1012
08/16/02	109	97	83	67	60	51	57	17	14	1018	1012
08/15/02	111	96	80	61	55	47	43	15	17	1016	1011
08/14/02	110	98	83	60	56	53	38	20	19	1016	1010
08/13/02	111	97	83	62	58	54	50	17	14	1016	1011
08/12/02	109	97	83	66	61	55	55	18	20	1016	1010
08/11/02	111	97	78	63	51	33	42	13	19	1016	1010
08/10/02	115	97	77	50	40	33	23	8	18	1016	1010
08/09/02	115	98	80	46	42	39	25	10	13	1018	1012
08/08/02	112	96	78	48	38	29	20	9	12	1019	1014
08/07/02	110	93	77	70	53	38	65	12	12	1019	1014
08/06/02	102	89	81	64	59	52	58	20	19	1019	1014
08/05/02	100	90	79	66	62	57	59	28	19	1018	1015
08/04/02	104	91	80	69	64	57	60	22	18	1020	1015
08/03/02	104	94	81	65	60	55	55	24	18	1019	1014
08/02/02	108	95	84	61	55	51	45	17	10	1017	1012
08/01/02	107	95	84	64	57	50	53	16	17	1017	1011

Summary: 115 93 65 70 48 15 69 4 22 1020 1010

All sensors down 8/14 2145 to 8/15 0545. Sensor 5284 down 8/21 1155-1855.

FCD of Maricopa County ALERT System Horseshoe Lake Weather Statistics - August 2002

DeviceID	5892	5892	5892	5888	5888	5888	5891	5891	5884	5894	5894	5893
StatType	max	mean	min	max	mean	min	max	min	max	max	min	max
DataType	temp	temp	temp	dewpnt	dewpnt	dewpnt	rhumid	rhumid	pkwind	baropr	baropr	solrad
Units	DegF	DegF	DegF	DegF	DegF	DegF	rh%	rh%	mph	mb	mb	wsqm

Daily Sensor Statistics

08/31/02	111	93	69	49	41	38	41	9	16	1016	1012	951
08/30/02	109	92	71	55	46	34	50	8	15	1015	1011	1000
08/29/02	102	90	76	61	56	48	59	18	19	1015	1010	923
08/28/02	109	89	75	62	47	39	58	13	32	1016	1010	1027
08/27/02	106	88	61	39	28	22	14	9	14	1014	1010	967
08/26/02	108	86	61	29	20	13	24	4	13	1017	1011	967
08/25/02	107	85	58	34	22	11	35	4	16	1018	1015	978
08/24/02	105	84	56	33	24	14	34	4	17	1018	1015	973
08/23/02	102	84	63	43	30	20	42	5	13	1019	1015	1049
08/22/02	100	86	68	45	38	32	44	10	13	1019	1015	967
08/21/02	99	87	68	48	40	34	34	13	20	1016	1013	940
08/20/02	100	88	71	62	51	35	66	12	12	1015	1012	1055
08/19/02	95	86	80	63	59	54	54	28	17	1014	1011	654
08/18/02	107	94	76	61	50	44	42	13	13	1015	1010	940
08/17/02	106	92	74	54	50	47	45	17	12	1017	1012	934
08/16/02	106	91	71	53	47	43	38	12	11	1017	1012	940
08/15/02	107	100	82	52	49	42	32	14	20	1015	1012	951
08/14/02	107	95	74	57	53	50	55	16	19	1015	1011	940
08/13/02	107	94	80	61	56	50	52	17	18	1016	1012	945
08/12/02	107	93	73	59	54	49	52	18	18	1015	1011	962
08/11/02	108	93	74	57	49	41	36	15	16	1016	1011	962
08/10/02	112	94	72	55	45	36	44	9	15	1016	1011	956
08/09/02	112	95	75	51	44	39	40	9	13	1018	1013	995
08/08/02	108	92	71	55	47	42	49	13	11	1019	1015	989
08/07/02	103	88	69	62	51	40	76	12	13	1019	1015	1016
08/06/02	96	82	69	68	60	52	95	28	8	1018	1015	1022
08/05/02	100	84	67	68	62	51	96	20	34	1018	1013	995
08/04/02	90	85	80	64	62	60	58	38	15	1019	1016	478
08/03/02	102	89	73	60	56	50	61	19	19	1019	1015	973
08/02/02	102	90	79	61	56	49	56	19	22	1016	1013	1154
08/01/02	104	92	76	61	55	50	57	18	13	1016	1012	791

Summary: 112 90 56 68 47 11 96 4 34 1019 1010 1154

All sensors down 8/14 1508 to 8/15 1237. Sensor 5891 down most of 8/26 2210 to 8/28 1008. Sensor 5892 down 8/28 0052-1008. Sensor 5888 down 8/26 2355 to 8/27 0822; also 8/27 2237 to 8/28 1008.

FCD of Maricopa County ALERT System
Horsethief Basin Weather Statistics - August 2002

DeviceID	5702	5702	5702	5698	5698	5698	5701	5701	5694	5704	5704	5703
StatType	max	mean	min	max	mean	min	max	min	max	max	min	max
DataType	temp	temp	temp	dewpnt	dewpnt	dewpnt	rhumid	rhumid	pkwind	baropr	baropr	solrad
Units	DegF	DegF	DegF	DegF	DegF	DegF	rh%	rh%	mph	mb	mb	wsqm

Daily Sensor Statistics

08/31/02	89	77	68	38	35	32	29	16	14	1018	1015	940
08/30/02	86	74	67	38	33	29	31	14	18	1016	1013	929
08/29/02	82	70	61	54	45	28	71	21	18	1016	1012	918
08/28/02	82	71	64	52	39	23	60	18	15	1015	1012	1005
08/27/02	86	75	68	43	24	12	40	9	14	1014	1011	945
08/26/02	87	76	69	20	16	13	11	7	18	1016	1013	956
08/25/02	86	75	67	19	14	9	11	6	14	1018	1015	962
08/24/02	84	72	64	27	20	14	18	9	15	1017	1015	967
08/23/02	81	70	63	35	26	14	32	9	17	1018	1014	973
08/22/02	80	68	59	37	31	22	41	15	14	1018	1015	956
08/21/02	78	67	58	39	35	27	42	23	17	1016	1013	967
08/20/02	76	67	60	60	46	32	100	23	19	1014	1012	945
08/19/02	73	65	62	57	53	48	80	48	17	1014	1012	835
08/18/02	84	75	67	55	45	38	62	23	19	1015	1011	929
08/17/02	84	74	66	54	49	41	61	30	18	1016	1013	923
08/16/02	84	74	68	53	48	43	58	27	16	1017	1013	934
08/15/02	84	75	56	53	45	37	95	27	18	1015	1013	945
08/14/02	86	78	71	51	46	42	45	27	19	1015	1012	951
08/13/02	86	77	70	56	50	45	50	30	19	1016	1013	945
08/12/02	88	78	71	55	45	33	42	22	19	1015	1012	940
08/11/02	88	78	65	55	41	20	65	11	16	1016	1013	956
08/10/02	90	80	73	50	34	18	28	11	14	1016	1013	962
08/09/02	91	79	70	44	38	26	32	16	15	1018	1014	1060
08/08/02	86	75	66	44	38	29	34	19	13	1019	1015	978
08/07/02	82	70	62	48	42	36	59	23	14	1017	1014	1005
08/06/02	78	65	57	60	50	44	92	32	9	1016	1014	511
08/05/02	77	66	56	59	53	45	100	40	14	1016	1014	841
08/04/02	75	65	59	60	56	50	100	55	14	1018	1015	956
08/03/02	80	69	55	59	51	45	98	35	20	1017	1015	978
08/02/02	80	69	61	55	50	46	76	37	16	1016	1013	934
08/01/02	84	73	65	55	50	45	67	30	14	1016	1012	1082

Summary: 91 73 55 60 40 9 100 6 20 1019 1011 1082

All sensors down 8/14 2145 to 8/15 0545. Sensor 5694 down most of 8/18 0239-1039.

FCD of Maricopa County ALERT System
Humboldt Mountain Weather Statistics - August 2002

DeviceID	4942	4942	4942	4939	4939	4939	4941	4941
StatType	max	mean	min	max	mean	min	max	min
DataType	temp	temp	temp	dewpnt	dewpnt	dewpnt	rhumid	rhumid
Units	DegF	DegF	DegF	DegF	DegF	DegF	rh%	rh%

Daily Sensor Statistics

08/31/02	95	84	77	47	37	32	26	14
08/30/02	94	83	76	50	40	31	41	11
08/29/02	88	77	70	56	50	44	55	25
08/28/02	92	80	71	55	41	21	57	11
08/27/02	91	83	78	40	25	13	25	7
08/26/02	94	84	76	17	14	10	8	5
08/25/02	93	83	76	19	14	4	10	4
08/24/02	92	82	71	24	18	13	13	5
08/23/02	89	79	72	34	25	19	22	7
08/22/02	85	76	70	42	37	31	36	15
08/21/02	84	75	69	46	38	32	30	21
08/20/02	85	76	68	61	49	35	68	19
08/19/02	82	73	67	61	57	52	78	38
08/18/02	92	83	74	58	48	44	59	19
08/17/02	92	82	74	55	50	45	52	27
08/16/02	94	83	75	56	48	39	48	21
08/15/02	93	82	76	54	49	38	48	20
08/14/02	92	83	75	53	50	48	41	24
08/13/02	92	82	73	58	54	51	57	27
08/12/02	94	83	73	57	54	49	57	28
08/11/02	97	84	75	56	49	27	51	12
08/10/02	98	87	76	54	43	28	46	12
08/09/02	99	88	78	44	40	31	29	14
08/08/02	95	84	75	50	43	36	31	18
08/07/02	92	80	71	53	46	39	50	18
08/06/02	83	72	61	59	54	48	87	36
08/05/02	87	75	62	60	56	51	83	34
08/04/02	78	72	69	62	60	57	75	54
08/03/02	88	79	71	59	54	50	65	29
08/02/02	86	78	73	58	52	48	56	29
08/01/02	89	80	70	58	54	49	63	29

Summary: 99 80 61 62 43 4 87 4

All sensors down 8/14 2145 to 8/15 0545.

FCD of Maricopa County ALERT System
IBW @ Indian School Weather Statistics - August 2002

DeviceID	4617	4617	4617	4614	4614	4614	4616	4616	4609
StatType	max	mean	min	max	mean	min	max	min	max
DataType	temp	temp	temp	dewpnt	dewpnt	dewpnt	rhumid	rhumid	pkwind
Units	DegF	DegF	DegF	DegF	DegF	DegF	rh%	rh%	mph

Daily Sensor Statistics

08/31/02	108	89	69	53	45	34	59	9	9
08/30/02	105	89	74	59	48	29	56	7	7
08/29/02	101	87	74	60	56	51	57	20	15
08/28/02	106	87	73	63	53	41	57	18	21
08/27/02	107	88	68	49	35	25	41	6	13
08/26/02	108	85	62	53	33	13	65	4	7
08/25/02	106	84	62	51	30	12	48	4	6
08/24/02	105	84	64	49	32	9	51	3	8
08/23/02	103	85	67	50	33	12	46	4	9
08/22/02	102	86	72	52	42	31	46	10	9
08/21/02	99	86	69	52	43	36	52	13	14
08/20/02	101	88	76	63	52	36	64	12	11
08/19/02	95	84	78	63	58	55	59	29	12
08/18/02	105	93	80	60	52	45	47	14	14
08/17/02	105	91	76	60	52	44	46	15	9
08/16/02	105	91	76	59	51	44	46	16	17
08/15/02	106	93	80	57	50	37	47	14	13
08/14/02	105	94	81	58	52	47	45	15	10
08/13/02	106	94	81	64	55	49	48	16	12
08/12/02	105	93	79	60	55	49	48	17	12
08/11/02	106	93	82	59	51	40	44	12	12
08/10/02	109	93	78	62	48	28	57	6	9
08/09/02	108	94	79	58	49	39	44	11	8
08/08/02	107	91	72	58	50	43	55	14	8
08/07/02	101	88	74	61	51	37	61	11	9
08/06/02	98	84	73	62	55	44	66	18	12
08/05/02	98	83	73	66	61	54	73	27	17
08/04/02	88	82	76	66	62	58	68	43	13
08/03/02	101	89	78	61	56	49	52	18	12
08/02/02	101	87	77	67	58	48	74	18	10
08/01/02	103	91	84	58	53	45	42	17	16

Summary: 109 89 62 67 49 9 74 3 21

All sensors down 8/14 2145 to 8/15 0545. Sensor 4609 down most of 8/2 1831 to 8/3 1216. Sensors 4616, 4617 and 4614 down most of 8/1 0000-1403. Sensor 4617 also down 8/1 2208 to 8/2 1016.

FCD of Maricopa County ALERT System
Lake Pleasant North Weather Statistics - August 2002

DeviceID	5662	5662	5662	5658	5658	5658	5661	5661	5654	5664	5664	5663
StatType	max	mean	min	max	mean	min	max	min	max	max	min	max
DataType	temp	temp	temp	dewpnt	dewpnt	dewpnt	rhumid	rhumid	pkwind	baropr	baropr	solrad
Units	DegF	DegF	DegF	DegF	DegF	DegF	rh%	rh%	mph	mb	mb	wsqm

Daily Sensor Statistics

08/31/02	105	93	82	59	40	34	28	9	14	1019	1014	934
08/30/02	105	91	78	55	40	33	29	9	13	1017	1013	918
08/29/02	101	88	76	62	52	34	56	13	17	1017	1012	901
08/28/02	104	89	75	60	50	38	45	14	26	1016	1011	1093
08/27/02	106	90	76	58	35	22	36	6	20	1014	1011	923
08/26/02	104	90	74	43	28	18	24	5	15	1017	1011	934
08/25/02	104	89	77	47	28	14	23	4	15	1019	1014	940
08/24/02	104	88	73	54	31	20	38	6	18	1018	1014	951
08/23/02	100	87	73	52	34	22	44	6	19	1019	1015	962
08/22/02	99	87	72	54	41	33	43	10	20	1020	1015	945
08/21/02	97	87	73	51	42	36	41	14	20	1017	1013	956
08/20/02	100	87	76	62	52	40	59	14	19	1016	1012	1038
08/19/02	92	85	80	65	59	54	55	32	22	1015	1012	687
08/18/02	103	94	84	61	54	46	41	16	24	1016	1010	956
08/17/02	104	92	80	61	54	49	48	17	15	1018	1012	907
08/16/02	105	92	81	64	54	45	46	16	23	1018	1012	912
08/15/02	103	92	82	64	55	42	50	16	39	1016	1012	918
08/14/02	106	94	82	63	56	50	46	17	23	1016	1010	918
08/13/02	103	93	83	66	59	51	47	20	20	1017	1012	918
08/12/02	102	93	82	66	59	53	47	21	21	1016	1011	918
08/11/02	104	94	85	61	54	25	38	9	20	1017	1011	934
08/10/02	109	95	81	65	46	25	39	7	15	1017	1011	940
08/09/02	109	96	86	54	43	32	29	9	18	1019	1013	962
08/08/02	105	93	80	57	45	31	39	9	13	1020	1015	956
08/07/02	102	88	75	65	52	39	52	12	13	1020	1015	956
08/06/02	99	84	77	62	57	47	58	18	13	1018	1015	692
08/05/02	96	85	76	65	60	55	67	27	29	1018	1014	951
08/04/02	92	85	77	67	62	57	73	35	14	1020	1016	863
08/03/02	100	90	78	61	56	51	50	21	24	1020	1015	967
08/02/02	99	89	82	64	57	47	54	19	19	1017	1013	819
08/01/02	99	91	83	63	57	50	48	20	22	1017	1012	1099

Summary: 109 90 72 67 49 14 73 4 39 1020 1010 1099

All sensors down 8/14 2145 to 8/15 0545.

FCD of Maricopa County ALERT System Magma FRS Weather Statistics - August 2002

DeviceID	6717	6717	6717	6714	6714	6714	6716	6716	6709
StatType	max	mean	min	max	mean	min	max	min	max
DataType	temp	temp	temp	dewpnt	dewpnt	dewpnt	rhumid	rhumid	pkwind
Units	DegF	DegF	DegF	DegF	DegF	DegF	rh%	rh%	mph

Daily Sensor Statistics

08/31/02	104	91	74	53	46	37	40	10	20
08/30/02	104	89	74	64	51	35	70	11	14
08/29/02	102	85	70	64	58	50	80	18	28
08/28/02	104	88	77	65	54	38	63	18	40
08/27/02	106	91	74	43	24	11	20	5	19
08/26/02	106	89	70	29	11	-5	11	2	10
08/25/02	108	88	71	28	13	1	12	2	12
08/24/02	106	87	69	29	14	-5	20	2	12
08/23/02	102	86	71	45	27	10	34	4	15
08/22/02	99	87	74	50	42	32	40	10	19
08/21/02	97	85	74	53	46	37	45	13	20
08/20/02	97	86	76	66	56	40	72	17	23
08/19/02	93	83	75	66	57	51	58	28	16
08/18/02	105	93	77	69	62	56	61	23	57
08/17/02	108	95	84	63	56	51	34	23	15
08/16/02	108	95	83	67	55	43	39	18	25
08/15/02	108	95	83	60	54	42	40	14	18
08/14/02	109	95	81	62	58	56	45	21	19
08/13/02	107	95	83	65	62	55	54	23	15
08/12/02	107	95	84	67	62	51	50	24	13
08/11/02	106	96	86	63	58	50	44	18	18
08/10/02	111	99	86	65	57	47	48	13	17
08/09/02	108	98	86	65	59	48	48	17	18
08/08/02	110	95	78	66	57	48	41	21	16
08/07/02	103	91	78	66	58	48	57	22	13
08/06/02	98	86	75	65	61	56	68	29	22
08/05/02	101	85	74	74	66	52	96	28	39
08/04/02	87	81	76	75	70	63	94	47	16
08/03/02	102	91	83	66	63	58	54	27	30
08/02/02	107	92	83	64	60	50	53	22	19
08/01/02	105	93	82	65	59	53	46	23	20

Summary: 111 90 69 75 51 -5 96 2 57

All sensors down 8/14 2145 to 8/15 0545. Sensor 6709 down 8/2 1008-1838. Sensor 6716 down most of 8/10 1809 to 8/11 0224. Sensor 6714 down 8/2 0456-1238: also 8/10 1739 to 8/11 0224; also 8/18 2124 to 8/19 0324.

**FCD of Maricopa County ALERT System
Mt. Union Weather Statistics - August 2002**

DeviceID	5382	5382	5382	5378	5378	5378	5381	5381
StatType	max	mean	min	max	mean	min	max	min
DataType	temp	temp	temp	dewpnt	dewpnt	dewpnt	rhumid	rhumid
Units	DegF	DegF	DegF	DegF	DegF	DegF	rh%	rh%

Daily Sensor Statistics

08/31/02	84	71	62	31	27	23	28	10
08/30/02	85	69	56	28	23	19	31	8
08/29/02	81	66	57	50	38	21	72	15
08/28/02	83	67	57	48	31	14	67	13
08/27/02	88	71	59	39	12	1	48	5
08/26/02	90	72	61	7	3	-6	9	2
08/25/02	88	69	54	7	-3	-19	10	1
08/24/02	86	68	57	19	10	-1	20	4
08/23/02	82	67	56	29	17	0	33	4
08/22/02	82	63	48	35	22	11	54	7
08/21/02	79	63	52	35	29	21	50	13
08/20/02	79	64	56	58	42	29	100	21
08/19/02	76	63	57	52	48	41	84	29
08/18/02	87	72	64	49	37	30	59	12
08/17/02	89	72	62	49	42	34	62	19
08/16/02	87	71	62	49	40	31	57	15
08/15/02	90	72	52	53	37	28	99	16
08/14/02	90	75	67	44	40	33	42	17
08/13/02	87	74	64	47	43	39	56	21
08/12/02	89	75	67	47	35	26	48	15
08/11/02	91	76	67	33	20	7	24	6
08/10/02	93	77	68	30	19	8	17	7
08/09/02	89	74	64	34	27	10	27	9
08/08/02	88	71	60	42	32	18	34	14
08/07/02	82	67	54	45	34	23	67	12
08/06/02	70	61	55	52	46	38	92	29
08/05/02	75	63	55	53	43	34	92	23
08/04/02	78	64	55	56	46	32	97	25
08/03/02	81	66	56	54	46	42	87	27
08/02/02	78	65	54	57	47	41	92	32
08/01/02	85	69	59	53	45	39	78	21

Summary: 93 69 48 58 32 -19 100 1

All sensors down 8/14 2145 to 8/15 0545.

FCD of Maricopa County ALERT System
Pima @ Jomax Weather Statistics - August 2002

DeviceID	4672	4672	4672	4669	4669	4669	4671	4671	4664	4674	4674	4673
StatType	max	mean	min	max	mean	min	max	min	max	max	min	max
DataType	temp	temp	temp	dewpnt	dewpnt	dewpnt	rhumid	rhumid	pkwind	baropr	baropr	solrad
Units	DegF	DegF	DegF	DegF	DegF	DegF	rh%	rh%	mph	mb	mb	wsqm

Daily Sensor Statistics

08/31/02	107	93	77	50	40	31	23	10	10	1017	1014	846
08/30/02	105	90	73	57	46	34	43	9	7	1015	1013	846
08/29/02	103	88	75	60	55	47	41	22	14	1016	1012	835
08/28/02	105	89	75	61	50	39	46	19	20	1015	1010	1016
08/27/02	107	92	75	43	31	20	20	7	0	1013	1010	852
08/26/02	106	90	76	27	21	15	14	4	8	1016	1012	885
08/25/02	107	90	75	29	22	15	16	4	6	1018	1015	890
08/24/02	105	89	71	32	26	16	18	4	6	1017	1015	896
08/23/02	102	87	72	35	30	23	23	6	9	1018	1014	945
08/22/02	100	87	73	46	41	34	34	12	6	1018	1015	874
08/21/02	99	86	72	48	41	37	30	17	7	1016	1013	901
08/20/02	99	88	75	64	53	37	60	14	8	1014	1011	874
08/19/02	93	84	78	67	61	57	59	36	5	1014	1011	676
08/18/02	104	93	80	62	54	47	46	17	6	1014	1011	16
08/17/02	104	92	80	58	53	49	38	21	8	1016	1012	841
08/16/02	105	92	80	58	50	43	34	16	7	1017	1012	852
08/15/02	105	92	79	58	53	41	47	16	24	1015	1012	852
08/14/02	105	93	77	59	55	50	45	18	7	1015	1010	846
08/13/02	104	92	78	67	58	51	56	20	7	1016	1011	857
08/12/02	104	92	77	62	58	54	55	21	6	1015	1011	868
08/11/02	106	94	83	60	53	36	42	15	6	1016	1011	879
08/10/02	109	95	82	62	50	37	43	9	7	1015	1010	879
08/09/02	109	96	83	55	46	42	33	13	7	1017	1012	852
08/08/02	106	93	79	55	48	40	37	16	9	1018	1014	890
08/07/02	101	88	74	61	52	40	57	13	12	1018	1014	912
08/06/02	97	83	71	65	59	51	74	27	13	1018	1014	1071
08/05/02	96	83	69	71	63	55	100	28	15	1017	1013	665
08/04/02	88	83	78	69	64	61	72	46	2	1019	1016	374
08/03/02	100	90	77	64	57	52	57	19	6	1018	1015	890
08/02/02	98	88	77	64	58	50	61	23	8	1016	1013	995
08/01/02	100	89	76	61	56	50	75	21	5	1016	1011	1203

Summary: 109 90 69 71 48 15 100 4 24 1019 1010 1203

All sensors down 8/14 2145 to 8/15 0545. Sensor 4664 down most of 8/27 0011-2138. Sensor 4671 down 8/28 0023-1008. Sensor 4672 down 8/27 2023 to 8/28 0523. Sensors 4673 and 4674 down most of 8/17 2300 to 8/19 0830; also most of 8/27 1300 to 8/28 1053.

FCD of Maricopa County ALERT System Saguaro Lake Weather Statistics - August 2002

DeviceID	6782	6782	6782	6778	6778	6778	6781	6781	6774	6784	6784	6783
StatType	max	mean	min	max	mean	min	max	min	max	max	min	max
DataType	temp	temp	temp	dewpnt	dewpnt	dewpnt	rhumid	rhumid	pkwind	baropr	baropr	solrad
Units	DegF	DegF	DegF	DegF	DegF	DegF	rh%	rh%	mph	mb	mb	wsqm

Daily Sensor Statistics

08/31/02	102	88	72	60	46	34	54	10	9	1016	1011	868
08/30/02	101	87	74	64	51	35	73	10	9	1014	1010	841
08/29/02	85	81	76	70	60	53	64	33	17	1016	1012	846
08/28/02	103	85	71	79	52	36	82	16	16	1014	1009	868
08/27/02	104	88	68	45	33	21	32	7	12	1013	1007	885
08/26/02	104	85	65	38	25	16	35	5	9	1016	1009	901
08/25/02	105	86	67	46	24	15	34	4	10	1016	1012	901
08/24/02	101	84	66	46	26	13	38	4	11	1016	1012	907
08/23/02	100	85	68	54	32	18	36	5	9	1017	1012	923
08/22/02	98	86	72	61	41	35	53	11	11	1017	1013	901
08/21/02	97	86	72	49	42	36	36	15	12	1015	1010	923
08/20/02	97	86	76	67	51	38	58	14	14	1013	1009	918
08/19/02	90	83	78	63	57	54	59	31	9	1013	1010	593
08/18/02	101	92	80	64	53	46	54	16	15	1013	1006	940
08/17/02	101	91	79	59	51	47	38	19	9	1014	1009	852
08/16/02	102	90	76	62	49	42	43	15	14	1014	1010	863
08/15/02	103	90	79	64	52	41	53	14	14	1012	1009	868
08/14/02	103	91	78	66	54	48	55	17	12	1013	1008	863
08/13/02	102	91	79	64	56	46	59	18	12	1014	1009	863
08/12/02	102	91	78	67	55	49	63	18	10	1013	1008	874
08/11/02	103	93	81	67	51	41	48	14	10	1013	1008	885
08/10/02	107	93	80	66	49	34	52	9	12	1013	1008	890
08/09/02	107	93	77	64	52	42	55	13	11	1015	1009	868
08/08/02	104	90	76	63	52	47	55	16	11	1017	1011	890
08/07/02	99	87	74	60	52	42	61	15	11	1017	1011	907
08/06/02	93	81	70	66	57	51	83	27	26	1017	1012	896
08/05/02	97	83	65	71	59	50	95	23	26	1019	1010	989
08/04/02	84	81	77	68	62	58	72	44	10	1018	1014	280
08/03/02	98	88	78	64	57	52	54	22	11	1016	1012	879
08/02/02	98	87	79	65	58	51	55	21	16	1014	1010	984
08/01/02	99	89	78	65	55	49	57	19	13	1014	1008	962

Summary: 107 87 65 79 49 13 95 4 26 1019 1006 989

All sensors down 8/14 2145 to 8/15 0545. Sensors 6774, 6783 and 6784 down most of 8/29 1345 to 8/30 0200. Sensors 6781 and 6782 down most of 8/29 1203-2145. All sensors numerous data gaps of 1 to 3 hours.

FCD of Maricopa County ALERT System
South Mountain Fan Weather Statistics - August 2002

DeviceID	6562	6562	6562	6556	6556	6556	6561	6561	6554	6564	6564	6566
StatType	max	mean	min	max	mean	min	max	min	max	max	min	max
DataType	temp	temp	temp	dewpnt	dewpnt	dewpnt	rhumid	rhumid	pkwind	baropr	baropr	solrad
Units	DegF	DegF	DegF	DegF	DegF	DegF	rh%	rh%	mph	mb	mb	wsqm

Daily Sensor Statistics

08/31/02	114	99	79	56	45	38	32	9	12	1020	1015	912
08/30/02	110	96	80	67	50	37	49	10	16	1019	1013	918
08/29/02	107	94	84	67	62	57	51	22	13	1019	1012	901
08/28/02	110	96	85	66	56	45	52	18	14	1018	1012	929
08/27/02	114	97	77	49	37	30	22	6	13	1017	1010	940
08/26/02	113	95	74	33	25	19	17	5	14	1020	1012	951
08/25/02	111	94	75	35	25	18	16	5	11	1021	1016	945
08/24/02	110	94	74	37	29	18	22	5	13	1021	1015	962
08/23/02	107	93	77	40	32	25	23	2	13	1022	1016	1038
08/22/02	106	94	83	53	44	32	30	12	15	1021	1016	951
08/21/02	106	93	78	53	46	40	32	14	13	1020	1013	951
08/20/02	106	94	85	70	55	40	49	14	16	1017	1013	1077
08/19/02	99	90	83	67	64	61	55	30	13	1018	1013	495
08/18/02	109	98	85	67	61	56	45	21	15	1017	1010	896
08/17/02	109	98	84	64	59	51	45	20	13	1019	1012	885
08/16/02	110	99	88	66	59	47	47	18	12	1019	1013	879
08/15/02	112	99	84	62	57	46	48	14	22	1017	1012	901
08/14/02	110	100	85	64	59	56	43	18	16	1018	1011	896
08/13/02	111	99	85	67	61	57	53	18	13	1018	1012	907
08/12/02	110	99	85	67	62	57	49	20	16	1018	1012	912
08/11/02	110	99	86	64	57	45	44	15	12	1018	1012	890
08/10/02	114	100	83	64	51	40	50	9	15	1018	1011	912
08/09/02	113	101	86	52	46	43	24	11	12	1020	1013	923
08/08/02	109	99	83	57	48	37	26	13	13	1021	1015	912
08/07/02	105	94	80	67	55	41	53	12	11	1021	1015	951
08/06/02	101	89	79	68	62	53	70	23	13	1021	1016	901
08/05/02	100	89	79	71	65	53	70	22	13	1021	1015	604
08/04/02	93	88	82	72	68	64	64	45	16	1022	1019	368
08/03/02	106	96	86	69	61	55	53	22	16	1021	1015	907
08/02/02	106	96	88	65	58	50	48	21	17	1019	1013	1165
08/01/02	107	97	85	69	60	53	52	19	13	1019	1012	929

Summary: 114 96 74 72 52 18 70 2 22 1022 1010 1165

All sensors down 8/14 2145 to 8/15 0545. Sensors 6561, 6562 and 6564 down most of 8/20 0100-0900.

FCD of Maricopa County ALERT System
South Mountain Park Weather Statistics - August 2002

DeviceID	6512	6512	6512	6508	6508	6508	6511	6511	6504	6514	6514	6513
StatType	max	mean	min	max	mean	min	max	min	max	max	min	max
DataType	temp	temp	temp	dewpnt	dewpnt	dewpnt	rhumid	rhumid	pkwind	baropr	baropr	solrad
Units	DegF	DegF	DegF	DegF	DegF	DegF	rh%	rh%	mph	mb	mb	wsqm

Daily Sensor Statistics

08/31/02	107	96	84	52	40	32	28	8	14	1013	1008	846
08/30/02	105	95	86	60	45	30	39	8	11	1012	1007	857
08/29/02	101	89	78	65	59	54	61	24	12	1011	1008	841
08/28/02	105	92	83	64	53	41	54	18	15	1010	1006	885
08/27/02	107	96	87	47	29	17	21	5	15	1008	1003	923
08/26/02	108	97	87	20	13	3	7	3	15	1012	1006	879
08/25/02	105	95	83	23	12	3	7	3	11	1013	1009	885
08/24/02	106	94	82	30	18	7	12	4	10	1013	1008	896
08/23/02	103	92	80	32	23	15	16	4	10	1015	1008	912
08/22/02	103	90	78	48	39	23	32	8	13	1015	1010	901
08/21/02	102	90	79	49	41	36	28	11	13	1012	1007	929
08/20/02	102	91	81	69	52	34	60	12	16	1010	1006	945
08/19/02	92	85	80	65	61	57	60	34	13	1009	1006	560
08/18/02	103	94	83	64	57	52	53	20	17	1010	1005	984
08/17/02	103	95	85	59	54	47	33	18	12	1013	1007	835
08/16/02	105	94	85	62	55	43	47	17	14	1013	1007	852
08/15/02	106	95	85	58	52	39	39	14	18	1011	1006	857
08/14/02	105	96	86	58	55	50	38	17	15	1011	1005	857
08/13/02	104	95	85	63	58	52	49	19	16	1012	1007	857
08/12/02	105	95	84	62	59	53	45	19	14	1011	1006	857
08/11/02	105	95	84	62	53	38	48	12	11	1012	1005	863
08/10/02	109	97	84	61	45	31	47	7	12	1011	1004	857
08/09/02	108	98	88	61	44	37	32	10	13	1012	1007	879
08/08/02	104	96	87	52	43	27	25	10	13	1015	1009	885
08/07/02	100	91	80	65	51	38	51	11	14	1015	1009	962
08/06/02	96	85	75	67	59	43	77	16	13	1015	1010	1110
08/05/02	95	85	76	69	62	50	68	23	27	1013	1009	1033
08/04/02	87	83	78	70	66	63	76	47	14	1014	1010	374
08/03/02	102	91	83	67	59	53	58	22	15	1015	1009	890
08/02/02	101	92	82	63	56	50	54	21	15	1011	1006	874
08/01/02	101	93	83	63	56	47	52	20	13	1011	1004	1000

Summary: 109 93 75 70 47 3 77 3 27 1015 1003 1110

All sensors down 8/14 2145 to 8/15 0545.

FCD of Maricopa County ALERT System
Thompson Peak Weather Statistics - August 2002

DeviceID	5947	5947	5947	5943	5943	5943	5946	5946
StatType	max	mean	min	max	mean	min	max	min
DataType	temp	temp	temp	dewpnt	dewpnt	dewpnt	rhumid	rhumid
Units	DegF	DegF	DegF	DegF	DegF	DegF	rh%	rh%

Daily Sensor Statistics

08/31/02	104	92	81	53	42	37	32	13
08/30/02	102	90	80	59	48	37	49	12
08/29/02	98	85	74	62	57	51	59	25
08/28/02	102	87	73	65	54	41	77	20
08/27/02	104	92	83	46	33	19	26	7
08/26/02	103	92	84	28	22	19	9	6
08/25/02	103	91	81	29	23	17	11	6
08/24/02	101	90	82	31	25	19	12	6
08/23/02	98	87	79	38	30	24	18	7
08/22/02	96	86	77	46	43	33	32	15
08/21/02	95	85	76	50	43	37	27	20
08/20/02	95	84	74	67	55	40	74	18
08/19/02	88	80	74	66	61	55	70	42
08/18/02	98	88	77	65	56	52	67	23
08/17/02	99	90	81	59	54	50	37	26
08/16/02	101	89	81	59	53	44	45	22
08/15/02	101	90	82	59	54	43	42	20
08/14/02	99	89	80	59	56	54	43	24
08/13/02	97	88	66	63	59	55	56	27
08/12/02	99	88	78	63	59	55	53	28
08/11/02	100	90	81	60	55	37	49	14
08/10/02	103	92	82	61	51	32	48	11
08/09/02	103	94	84	60	49	39	42	16
08/08/02	102	92	82	58	49	36	30	16
08/07/02	97	87	76	60	52	43	53	18
08/06/02	94	80	67	63	58	51	86	31
08/05/02	94	80	64	66	59	53	98	31
08/04/02	85	79	75	67	64	60	69	54
08/03/02	98	86	78	63	58	55	62	26
08/02/02	97	86	77	61	57	52	55	26
08/01/02	97	86	78	62	57	51	59	26

Summary: 104 88 64 67 50 17 98 6

All sensors down 8/14 2145 to 8/15 0545.

FCD of Maricopa County ALERT System
Thunderbird Academy Weather Statistics - August 2002

DeviceID	4632	4632	4632	4629	4629	4629	4631	4631
StatType	max	mean	min	max	mean	min	max	min
DataType	temp	temp	temp	dewpnt	dewpnt	dewpnt	rhumid	rhumid
Units	DegF	DegF	DegF	DegF	DegF	DegF	rh%	rh%

Daily Sensor Statistics

08/31/02	107	90	70	52	45	38	46	10
08/30/02	105	90	74	60	49	35	61	9
08/29/02	102	88	75	60	57	52	59	22
08/28/02	106	89	75	60	51	38	46	18
08/27/02	108	90	66	46	36	28	38	8
08/26/02	106	87	63	45	30	19	44	5
08/25/02	105	86	63	42	30	18	39	5
08/24/02	105	86	63	41	31	21	44	5
08/23/02	101	86	67	44	33	23	39	6
08/22/02	101	87	71	50	43	36	40	12
08/21/02	99	87	70	50	43	38	39	16
08/20/02	99	88	76	65	54	38	64	14
08/19/02	93	84	78	62	60	58	57	34
08/18/02	103	93	81	62	55	48	48	16
08/17/02	103	91	77	58	54	51	47	20
08/16/02	104	92	76	59	52	46	41	17
08/15/02	104	92	81	58	53	41	48	14
08/14/02	105	94	79	58	55	50	46	18
08/13/02	104	93	79	61	57	53	56	20
08/12/02	103	93	81	61	57	52	47	21
08/11/02	105	93	82	60	53	44	43	16
08/10/02	108	94	82	62	50	36	48	9
08/09/02	109	94	78	58	51	43	45	13
08/08/02	106	92	73	56	50	46	47	16
08/07/02	101	88	72	61	51	40	62	14
08/06/02	97	84	72	62	57	50	70	22
08/05/02	94	84	73	68	63	55	80	30
08/04/02	88	83	77	69	64	61	76	47
08/03/02	100	90	79	62	57	50	54	21
08/02/02	102	90	77	65	57	49	68	19
08/01/02	101	90	78	62	55	50	59	20

Summary: 109 89 63 69 50 18 80 5

All sensors down 8/14 2145 to 8/15 0545.

FCD of Maricopa County ALERT System Tiger Wash Fan Weather Statistics - August 2002

DeviceID	5142	5142	5142	5146	5146	5146	5141	5141	5134	5144	5144	5143
StatType	max	mean	min	max	mean	min	max	min	max	max	min	max
DataType	temp	temp	temp	dewpnt	dewpnt	dewpnt	rhumid	rhumid	pkwind	baropr	baropr	solrad
Units	DegF	DegF	DegF	DegF	DegF	DegF	rh%	rh%	mph	mb	mb	wsqm

Daily Sensor Statistics

08/31/02	112	97	80	44	40	36	21	9	15	1015	1009	967
08/30/02	111	94	77	43	37	31	19	9	15	1013	1008	945
08/29/02	108	92	79	62	49	32	49	9	22	1013	1008	945
08/28/02	107	93	80	60	48	33	47	10	20	1012	1007	1027
08/27/02	108	93	74	53	37	23	30	9	18	1010	1006	956
08/26/02	111	93	74	28	21	16	11	4	18	1014	1007	989
08/25/02	111	92	70	29	21	16	12	5	14	1015	1010	984
08/24/02	107	90	73	38	27	17	24	4	16	1014	1010	989
08/23/02	107	90	69	39	30	15	27	5	17	1016	1010	1049
08/22/02	103	89	71	49	41	37	36	11	17	1015	1010	1011
08/21/02	102	89	74	51	44	35	34	12	22	1013	1008	956
08/20/02	103	91	80	68	51	34	64	13	19	1012	1008	1115
08/19/02	98	87	81	68	63	60	59	32	16	1012	1008	769
08/18/02	109	96	82	66	56	48	49	13	19	1012	1007	956
08/17/02	109	96	81	61	56	46	46	13	20	1014	1009	945
08/16/02	109	95	80	67	60	53	56	17	16	1015	1008	978
08/15/02	111	95	81	61	57	50	44	14	16	1012	1008	978
08/14/02	112	98	83	63	57	53	37	16	15	1012	1007	956
08/13/02	111	97	82	64	59	55	52	18	17	1013	1008	962
08/12/02	111	97	81	67	61	53	55	17	14	1013	1008	978
08/11/02	113	98	81	62	48	25	39	9	24	1014	1007	973
08/10/02	114	99	80	43	33	25	18	6	16	1013	1008	967
08/09/02	112	98	80	48	41	33	26	9	18	1016	1009	984
08/08/02	112	96	77	48	39	29	20	9	14	1017	1012	978
08/07/02	108	92	76	68	50	28	57	11	17	1016	1011	1005
08/06/02	101	91	81	65	59	54	55	23	17	1015	1011	989
08/05/02	104	92	82	66	61	50	54	19	16	1014	1010	1099
08/04/02	108	93	77	68	58	43	67	13	17	1017	1012	989
08/03/02	105	93	80	63	59	52	47	24	21	1015	1010	962
08/02/02	106	94	79	72	58	52	77	18	26	1013	1009	1203
08/01/02	109	95	85	65	59	53	49	18	17	1013	1008	1143

Summary: 114 94 69 72 48 15 77 4 26 1017 1006 1203

All sensors down 8/14 2145 to 8/15 0545.

FCD of Maricopa County ALERT System
Usery Mtn. Park Weather Statistics - August 2002

DeviceID	6652	6652	6652	6646	6646	6646	6651	6651	6644	6654	6654	6653
StatType	max	mean	min	max	mean	min	max	min	max	max	min	max
DataType	temp	temp	temp	dewpnt	dewpnt	dewpnt	rhumid	rhumid	pkwind	baropr	baropr	solrad
Units	DegF	DegF	DegF	DegF	DegF	DegF	rh%	rh%	mph	mb	mb	wsqm

Daily Sensor Statistics

08/31/02	109	94	79	51	41	33	27	8	14	1014	1011	879
08/30/02	105	92	80	61	48	32	52	9	12	1012	1009	874
08/29/02	101	89	76	62	58	53	57	21	18	1013	1008	868
08/28/02	105	90	76	70	52	37	83	16	24	1012	1007	995
08/27/02	108	95	80	40	28	15	16	5	16	1011	1006	890
08/26/02	106	92	74	21	16	7	11	3	11	1014	1008	912
08/25/02	105	91	76	23	16	3	12	2	12	1015	1011	912
08/24/02	105	91	73	27	17	6	13	2	11	1015	1011	923
08/23/02	101	90	75	34	26	12	20	4	13	1016	1011	951
08/22/02	100	89	79	47	41	32	32	12	14	1016	1012	918
08/21/02	99	88	78	48	43	39	32	14	15	1014	1009	934
08/20/02	100	89	80	67	54	39	59	14	17	1012	1007	890
08/19/02	93	84	77	65	61	57	62	34	13	1012	1008	560
08/18/02	104	94	82	66	54	48	59	14	16	1012	1006	885
08/17/02	103	93	82	55	51	47	34	20	12	1013	1009	863
08/16/02	104	94	82	55	48	41	30	17	15	1014	1009	868
08/15/02	106	94	83	56	52	40	40	14	17	1012	1008	874
08/14/02	105	95	86	59	54	49	36	18	14	1012	1006	868
08/13/02	104	94	83	63	58	52	49	19	13	1013	1008	885
08/12/02	105	94	80	62	57	47	49	20	14	1012	1007	885
08/11/02	104	95	87	60	52	37	38	13	13	1013	1007	901
08/10/02	107	96	86	61	50	33	42	8	13	1012	1007	907
08/09/02	107	97	85	60	52	42	39	14	13	1014	1008	923
08/08/02	105	94	81	57	51	44	37	17	13	1015	1010	896
08/07/02	102	90	77	62	53	43	56	16	13	1016	1011	907
08/06/02	97	84	72	67	60	53	86	25	26	1015	1011	1038
08/05/02	99	85	71	71	62	52	93	22	24	1016	1010	1148
08/04/02	87	83	77	70	64	56	80	38	14	1017	1013	313
08/03/02	101	90	82	63	59	53	49	22	16	1015	1011	890
08/02/02	100	90	81	65	58	50	59	20	14	1013	1009	978
08/01/02	101	91	75	69	56	49	84	20	20	1014	1007	874

Summary: 109 91 71 71 48 3 93 2 26 1017 1006 1148

All sensors down 8/14 2145 to 8/15 0545.

FCD of Maricopa County ALERT System
Wickenburg Airport Weather Statistics - August 2002

DeviceID	7122	7122	7122	7116	7116	7116	7121	7121	7114	7124	7124	7123
StatType	max	mean	min	max	mean	min	max	min	max	max	min	max
DataType	temp	temp	temp	dewpnt	dewpnt	dewpnt	rhumid	rhumid	pkwind	baropr	baropr	solrad
Units	DegF	DegF	DegF	DegF	DegF	DegF	rh%	rh%	mph	mb	mb	wsqm

Daily Sensor Statistics

08/31/02	106	92	75	41	35	32	21	8	16	1016	1011	1044
08/30/02	105	90	74	42	32	29	19	7	15	1014	1010	956
08/29/02	101	88	76	58	46	27	50	7	20	1013	1010	940
08/28/02	101	88	73	60	47	31	45	10	24	1013	1008	1154
08/27/02	103	90	71	50	25	11	31	5	20	1011	1008	967
08/26/02	106	90	71	19	12	5	10	3	15	1015	1009	978
08/25/02	104	89	69	17	13	9	11	3	14	1016	1012	978
08/24/02	102	86	68	28	17	10	12	3	17	1015	1011	989
08/23/02	101	86	69	34	24	12	26	5	17	1016	1012	1044
08/22/02	98	86	66	42	35	27	36	8	18	1016	1011	1011
08/21/02	97	85	70	44	39	35	30	12	21	1014	1009	967
08/20/02	98	87	75	63	48	34	57	11	18	1013	1009	1225
08/19/02	92	85	76	63	59	55	57	30	17	1013	1009	1016
08/18/02	104	94	83	62	50	42	47	12	22	1013	1008	956
08/17/02	104	93	78	56	50	43	42	13	18	1014	1010	945
08/16/02	105	92	77	60	50	42	38	14	16	1015	1010	945
08/15/02	106	92	78	56	50	41	43	13	18	1013	1009	951
08/14/02	106	94	80	58	51	47	37	14	18	1013	1009	951
08/13/02	106	94	77	59	55	48	52	16	18	1014	1010	956
08/12/02	106	93	77	59	52	41	41	15	18	1014	1009	956
08/11/02	108	95	79	56	39	20	35	8	15	1014	1009	967
08/10/02	110	95	77	55	36	20	37	6	22	1013	1009	973
08/09/02	110	95	77	40	35	29	24	7	24	1016	1011	1000
08/08/02	105	92	77	42	33	23	19	7	15	1018	1013	989
08/07/02	101	92	82	55	45	28	29	11	15	1017	1013	1022
08/06/02	92	83	73	58	55	52	60	26	16	1015	1012	1099
08/05/02	95	84	72	64	56	43	72	17	25	1015	1011	1170
08/04/02	98	83	70	68	60	44	91	17	19	1017	1013	1055
08/03/02	97	87	74	58	52	47	45	23	21	1016	1012	973
08/02/02	97	88	80	53	49	45	38	18	16	1014	1010	973
08/01/02	99	89	76	59	52	45	54	16	16	1014	1010	1066

Summary: 110 90 66 68 42 5 91 3 25 1018 1008 1225

All sensors down 8/14 2145 to 8/15 0545. Sensors 7121, 7122, 7116, 7123 and 7124 down most of 8/6 1500 to 8/7 1015.

FCD of Maricopa County ALERT System
ACDC @ 67th Ave. Weather Statistics - September 2002

DeviceID	5522	5522	5522	5518	5518	5518	5521	5521
StatType	max	mean	min	max	mean	min	max	min
DataType	temp	temp	temp	dewpnt	dewpnt	dewpnt	rhumid	rhumid
Units	DegF	DegF	DegF	DegF	DegF	DegF	rh%	rh%

Daily Sensor Statistics

09/30/02	89	75	62	44	40	32	52	14
09/29/02	88	77	65	54	48	38	57	28
09/28/02	92	79	69	54	48	41	66	20
09/27/02	99	84	69	46	39	30	43	9
09/26/02	102	86	69	46	41	37	38	11
09/25/02	107	87	70	47	39	31	36	8
09/24/02	108	88	70	44	37	29	38	7
09/23/02	107	88	69	44	37	30	33	7
09/22/02	107	85	65	45	38	25	48	6
09/21/02	101	83	64	47	41	34	59	10
09/20/02	97	81	64	49	44	38	53	14
09/19/02	96	83	72	49	39	29	42	13
09/18/02	93	84	77	71	61	30	84	14
09/17/02	98	87	74	61	52	40	50	21
09/16/02	104	89	74	51	48	42	43	14
09/15/02	103	90	75	51	44	38	42	11
09/14/02	106	90	73	51	44	32	48	8
09/13/02	101	87	70	61	50	41	70	14
09/12/02	101	86	71	64	57	46	77	17
09/11/02	97	84	73	67	61	53	80	24
09/10/02	97	81	71	70	66	60	97	34
09/09/02	85	78	74	70	67	63	86	51
09/08/02	73	73	73	72	73	72	96	96
09/07/02	83	78	71	79	71	66	100	60
09/06/02	101	89	70	71	60	51	100	23
09/05/02	108	94	79	56	51	47	40	14
09/04/02	110	95	78	53	49	44	39	11
09/03/02	109	94	77	58	49	43	40	11
09/02/02	108	94	80	60	51	42	43	11
09/01/02	108	96	83	56	51	45	39	12

Summary: 110 85 62 79 50 25 100 6

Sensors 5521 and 5518 down 9/7 0914-1635; also 9/7 2329 to 9/9 0901. Sensor 5522 down 9/6 1029-2044; also 9/7 0859 to 9/9 0901.

FCD of Maricopa County ALERT System
Bartlett Lake Weather Statistics - September 2002

DeviceID	5912	5912	5912	5908	5908	5908	5911	5911	5904	5914	5914	5913
StatType	max	mean	min	max	mean	min	max	min	max	max	min	max
DataType	temp	temp	temp	dewpnt	dewpnt	dewpnt	rhumid	rhumid	pkwind	baropr	baropr	solrad
Units	DegF	DegF	DegF	DegF	DegF	DegF	rh%	rh%	mph	mb	mb	wsqm

Daily Sensor Statistics

09/30/02	88	75	61	52	39	31	54	13	20	1020	1013	819
09/29/02	91	78	67	55	49	40	61	23	25	1018	1013	852
09/28/02	91	80	72	53	46	37	51	17	23	1017	1011	824
09/27/02	99	85	69	50	41	32	46	11	34	1016	1010	857
09/26/02	101	86	72	56	41	23	39	11	21	1016	1011	835
09/25/02	103	87	72	48	39	31	41	8	16	1019	1011	819
09/24/02	105	89	73	47	39	31	36	8	15	1020	1014	852
09/23/02	107	89	72	46	37	31	32	8	13	1021	1015	857
09/22/02	106	88	73	47	36	26	38	6	15	1021	1016	868
09/21/02	102	85	70	48	40	33	46	9	17	1020	1014	868
09/20/02	97	82	68	49	42	37	46	13	20	1018	1013	863
09/19/02	95	83	74	48	37	31	39	11	16	1019	1013	874
09/18/02	92	85	79	70	59	30	72	13	24	1014	1011	923
09/17/02	100	88	74	60	52	40	45	20	26	1018	1012	901
09/16/02	102	90	81	61	49	43	39	14	22	1019	1013	868
09/15/02	102	90	77	57	45	39	38	12	18	1023	1016	879
09/14/02	102	90	77	56	45	37	46	11	23	1020	1014	879
09/13/02	99	86	73	59	51	39	58	14	21	1018	1013	984
09/12/02	98	85	72	64	54	43	74	16	16	1019	1014	896
09/11/02	94	83	73	67	61	53	82	28	22	1019	1015	956
09/10/02	95	81	73	71	65	60	90	35	28	1018	1014	879
09/09/02	82	76	71	73	66	59	95	58	13	1020	1017	396
09/08/02	87	79	72	71	68	60	94	54	17	1021	1016	973
09/07/02	93	81	73	71	67	60	91	37	22	1018	1014	907
09/06/02	102	90	74	69	58	53	87	21	40	1018	1013	989
09/05/02	105	94	80	59	50	45	40	14	22	1021	1016	984
09/04/02	109	94	78	54	48	42	43	11	17	1022	1015	896
09/03/02	107	93	77	54	48	41	41	11	19	1020	1015	890
09/02/02	106	93	77	59	50	44	46	14	21	1021	1015	912
09/01/02	107	96	85	55	50	41	35	14	18	1023	1017	901
Summary:	109	86	61	73	49	23	95	6	40	1023	1010	989

FCD of Maricopa County ALERT System
Carefree Ranch Weather Statistics - September 2002

DeviceID	4932	4932	4932	4928	4928	4928	4931	4931	4924	4933
StatType	max	mean	min	max	mean	min	max	min	max	max
DataType	temp	temp	temp	dewpnt	dewpnt	dewpnt	rhumid	rhumid	pkwind	solrad
Units	DegF	DegF	DegF	DegF	DegF	DegF	rh%	rh%	mph	wsqcm

Daily Sensor Statistics

09/30/02	82	71	58	40	37	33	49	18	17	791
09/29/02	83	75	66	52	45	37	42	29	19	786
09/28/02	85	75	68	48	44	38	43	23	28	786
09/27/02	91	81	71	44	38	33	33	14	25	797
09/26/02	95	85	74	46	39	33	30	14	23	797
09/25/02	98	86	76	39	35	32	23	10	16	797
09/24/02	100	87	76	40	35	32	27	10	15	813
09/23/02	101	88	75	41	34	29	23	9	12	824
09/22/02	101	86	72	41	33	28	27	9	14	835
09/21/02	95	82	69	43	37	32	31	12	16	830
09/20/02	91	79	66	47	40	36	41	17	15	830
09/19/02	90	79	69	41	38	31	32	16	24	841
09/18/02	86	78	69	72	61	31	97	18	22	1005
09/17/02	91	86	78	61	45	49	45	28	22	824
09/16/02	94	84	75	51	46	33	37	19	19	830
09/15/02	95	84	75	45	42	38	32	14	22	852
09/14/02	98	87	79	45	41	35	28	11	23	852
09/13/02	95	83	70	52	47	40	46	16	17	929
09/12/02	93	81	71	58	52	47	64	22	16	852
09/11/02	89	78	69	65	59	53	89	34	16	885
09/10/02	89	77	65	66	62	59	96	42	36	863
09/09/02	80	72	67	70	64	59	98	56	15	500
09/08/02	80	74	70	71	67	55	95	50	14	775
09/07/02	86	75	67	71	64	60	99	49	14	923
09/06/02	96	83	66	67	55	50	99	27	28	830
09/05/02	101	91	80	54	47	44	33	17	24	808
09/04/02	103	91	77	51	47	43	39	14	16	791
09/03/02	100	89	77	55	47	42	39	14	17	769
09/02/02	100	89	78	57	49	44	36	16	14	802
09/01/02	101	90	80	52	49	39	37	18	16	769

Summary: 103 82 58 72 47 28 99 9 36 1005

Sensor 4931 down 9/16 1922 to 9/17 0950. Sensors 4932 and 4928 down 9/16 2300 to 9/17 0950. Sensor 4933 down 9/17 0322-0950.

FCD of Maricopa County ALERT System
Columbia Hill Weather Statistics - September 2002

DeviceID	5687	5687	5687	5683	5683	5683	5686	5686
StatType	max	mean	min	max	mean	min	max	min
DataType	temp	temp	temp	dewpnt	dewpnt	dewpnt	rhumid	rhumid
Units	DegF	DegF	DegF	DegF	DegF	DegF	rh%	rh%

Daily Sensor Statistics

09/30/02	82	68	51	43	36	30	58	16
09/29/02	83	71	60	48	42	34	55	23
09/28/02	88	72	62	49	43	33	54	22
09/27/02	92	78	64	40	35	28	35	13
09/26/02	98	82	67	45	38	33	35	13
09/25/02	99	83	67	43	34	30	30	9
09/24/02	101	84	67	41	33	30	28	9
09/23/02	101	84	64	38	32	28	30	8
09/22/02	101	83	65	40	31	26	30	8
09/21/02	98	80	63	41	34	28	36	10
09/20/02	93	77	61	42	36	33	41	13
09/19/02	92	75	58	39	35	28	40	13
09/18/02	90	78	70	68	55	29	90	16
09/17/02	92	81	65	57	48	39	41	22
09/16/02	95	83	68	52	44	37	48	16
09/15/02	99	84	70	49	41	37	41	12
09/14/02	98	85	72	48	40	32	41	11
09/13/02	98	81	63	53	46	41	56	14
09/12/02	95	79	64	60	55	48	79	23
09/11/02	89	76	65	67	59	50	100	27
09/10/02	93	77	64	67	61	57	100	34
09/09/02	84	72	65	66	63	59	97	49
09/08/02	84	73	66	70	66	59	100	55
09/07/02	87	72	65	71	66	62	100	52
09/06/02	98	83	65	68	56	51	100	24
09/05/02	103	91	78	55	45	41	33	14
09/04/02	105	90	73	47	41	34	31	12
09/03/02	104	89	73	48	41	33	35	12
09/02/02	102	90	75	53	42	34	33	10
09/01/02	104	91	73	49	41	34	30	12
Summary:	105	80	51	71	45	26	100	8

FCD of Maricopa County ALERT System
Crossroads Park Weather Statistics - September 2002

DeviceID	6622	6622	6622	6616	6616	6616	6621	6621	6614	6624	6624	6626
StatType	max	mean	min	max	mean	min	max	min	max	max	min	max
DataType	temp	temp	temp	dewpnt	dewpnt	dewpnt	rhumid	rhumid	pkwind	baropr	baropr	solrad
Units	DegF	DegF	DegF	DegF	DegF	DegF	rh%	rh%	mph	mb	mb	wsqm

Daily Sensor Statistics

09/30/02	93	76	61	47	40	33	55	13	13	1012	1008	753
09/29/02	94	81	68	53	46	42	58	18	20	1011	1008	742
09/28/02	95	81	71	55	46	38	55	16	14	1009	1006	857
09/27/02	100	86	68	57	41	27	58	8	24	1007	1004	742
09/26/02	106	86	67	56	42	31	55	8	11	1008	1004	747
09/25/02	106	87	69	50	39	27	47	6	14	1010	1005	747
09/24/02	105	89	73	47	36	24	39	6	15	1011	1007	764
09/23/02	109	88	68	54	39	24	55	5	13	1012	1008	775
09/22/02	108	86	66	53	37	17	62	4	8	1013	1009	786
09/21/02	101	83	65	55	41	27	61	7	12	1012	1009	786
09/20/02	99	82	65	59	47	35	71	12	13	1010	1007	780
09/19/02	97	83	70	59	49	39	64	16	16	1010	1006	786
09/18/02	95	86	77	70	63	56	75	29	18	1007	1005	857
09/17/02	102	89	75	62	52	45	51	16	20	1010	1005	786
09/16/02	106	89	75	59	50	40	57	11	21	1010	1005	786
09/15/02	100	89	77	58	46	38	48	12	21	1014	1009	802
09/14/02	105	89	69	62	47	29	66	8	12	1011	1007	802
09/13/02	103	86	70	64	53	37	71	11	11	1009	1006	797
09/12/02	100	86	71	69	59	41	89	15	12	1011	1007	802
09/11/02	98	84	72	71	65	52	93	24	11	1011	1008	791
09/10/02	99	82	71	77	69	64	98	36	26	1011	1007	808
09/09/02	84	76	73	74	70	65	98	60	12	1014	1010	489
09/08/02	83	78	74	75	73	69	99	70	10	1014	1011	533
09/07/02	95	80	72	73	70	66	96	42	17	1012	1008	813
09/06/02	104	86	73	72	63	54	95	21	37	1011	1006	797
09/05/02	109	94	81	63	52	45	42	12	18	1012	1007	824
09/04/02	113	94	79	61	47	36	45	8	13	1013	1009	923
09/03/02	109	93	80	62	53	38	52	10	18	1011	1007	797
09/02/02	108	94	77	64	53	37	54	9	15	1012	1007	885
09/01/02	110	95	82	63	53	41	54	11	13	1014	1009	819
Summary:	113	86	61	77	51	17	99	4	37	1014	1004	923

FCD of Maricopa County ALERT System

Durango Complex Weather Statistics - September 2002

DeviceID	4702	4702	4702	4698	4698	4698	4701	4701	4694	4704	4704	4703
StatType	max	mean	min	max	mean	min	max	min	max	max	min	max
DataType	temp	temp	temp	dewpnt	dewpnt	dewpnt	rhumid	rhumid	pkwind	baropr	baropr	solrad
Units	DegF	DegF	DegF	DegF	DegF	DegF	rh%	rh%	mph	mb	mb	wsqm

Daily Sensor Statistics

09/30/02	89	77	66	47	43	36	48	19	12	1015	1010	753
09/29/02	92	81	71	56	50	42	51	26	16	1013	1010	736
09/28/02	93	82	73	55	50	42	48	23	16	1011	1006	813
09/27/02	99	86	75	51	45	38	38	14	22	1008	1004	731
09/26/02	103	88	73	51	47	41	47	16	12	1009	1004	747
09/25/02	106	90	71	50	44	40	48	12	13	1011	1006	747
09/24/02	109	92	78	48	43	39	34	11	11	1013	1007	758
09/23/02	110	91	75	47	41	34	33	9	13	1012	1009	769
09/22/02	109	87	67	49	39	28	45	7	9	1013	1008	786
09/21/02	100	85	67	50	43	34	48	10	10	1012	1007	786
09/20/02	97	83	68	51	45	37	52	13	13	1010	1006	780
09/19/02	95	83	68	54	45	37	43	17	14	1010	1005	786
09/18/02	94	86	79	69	62	51	70	33	15	1006	1002	813
09/17/02	103	90	78	63	52	40	43	18	18	1009	1003	780
09/16/02	105	92	80	51	48	42	34	15	16	1010	1003	786
09/15/02	104	92	77	51	46	41	41	12	16	1013	1008	802
09/14/02	103	90	73	56	48	40	54	14	11	1011	1006	802
09/13/02	101	88	73	62	51	41	69	13	11	1009	1004	797
09/12/02	100	87	74	66	57	44	73	15	11	1010	1006	808
09/11/02	97	84	71	69	64	58	91	30	12	1010	1006	797
09/10/02	95	82	71	70	67	61	91	34	30	1011	1005	896
09/09/02	84	77	72	71	68	63	93	54	9	1015	1011	511
09/08/02	86	79	74	73	70	64	91	57	10	1014	1011	418
09/07/02	96	80	71	75	68	63	98	38	15	1011	1006	995
09/06/02	104	90	74	68	60	55	80	23	34	1010	1003	912
09/05/02	109	96	83	56	52	50	38	16	22	1010	1005	885
09/04/02	111	97	82	55	50	43	39	12	12	1012	1007	775
09/03/02	108	96	82	61	52	44	45	12	15	1010	1005	775
09/02/02	107	96	84	59	51	44	38	12	12	1011	1005	868
09/01/02	109	98	88	58	52	44	35	12	14	1013	1007	797
Summary:	111	88	66	75	52	28	98	7	34	1015	1002	995

FCD of Maricopa County ALERT System
Estrella Fan Weather Statistics - September 2002

DeviceID	6892	6892	6892	6888	6888	6888	6891	6891	6883	6894	6894	6896
StatType	max	mean	min	max	mean	min	max	min	max	max	min	max
DataType	temp	temp	temp	dewpnt	dewpnt	dewpnt	rhumid	rhumid	pkwind	baropr	baropr	solrad
Units	DegF	DegF	DegF	DegF	DegF	DegF	rh%	rh%	mph	mb	mb	wsqm

Daily Sensor Statistics

09/30/02	90	76	62	44	38	31	46	14	11	1014	1010	742
09/29/02	89	81	71	55	46	40	36	25	16	1013	1011	731
09/28/02	92	84	73	58	47	38	57	17	16	1012	1008	764
09/27/02	100	87	74	42	36	28	31	8	19	1009	1006	742
09/26/02	106	91	77	47	40	33	30	11	11	1010	1006	742
09/25/02	108	90	74	43	35	31	27	7	8	1012	1008	736
09/24/02	108	93	75	38	34	28	26	7	12	1013	1009	758
09/23/02	110	93	75	38	32	27	20	7	15	1014	1010	764
09/22/02	107	90	71	40	33	27	29	7	9	1015	1011	775
09/21/02	103	87	71	49	37	31	30	9	10	1015	1011	769
09/20/02	99	84	69	47	41	35	41	13	10	1013	1010	764
09/19/02	98	85	74	53	44	32	46	12	20	1013	1009	769
09/18/02	96	85	76	70	62	52	80	30	14	1010	1007	841
09/17/02	101	89	78	62	53	42	54	18	19	1012	1007	775
09/16/02	106	94	84	49	45	40	27	12	17	1012	1008	769
09/15/02	102	94	88	46	44	41	23	13	30	1016	1011	786
09/14/02	105	93	86	47	43	39	25	12	17	1014	1010	797
09/13/02	105	90	74	56	47	36	55	11	11	1012	1008	786
09/12/02	101	87	73	63	56	47	69	18	12	1013	1010	797
09/11/02	98	84	72	68	61	53	87	27	14	1013	1010	813
09/10/02	97	81	71	72	67	61	96	34	18	1014	1009	934
09/09/02	88	78	72	72	68	62	98	50	12	1017	1013	698
09/08/02	85	78	73	75	71	66	99	57	11	1016	1013	385
09/07/02	97	78	70	73	68	62	98	37	15	1014	1010	901
09/06/02	103	89	75	70	59	53	77	22	25	1012	1008	885
09/05/02	109	97	85	56	50	45	30	14	13	1014	1010	863
09/04/02	113	97	84	52	48	44	31	11	13	1015	1011	780
09/03/02	111	97	86	59	52	42	41	11	13	1013	1009	786
09/02/02	110	96	84	60	50	38	43	10	11	1014	1009	830
09/01/02	112	98	89	56	48	37	31	9	13	1016	1011	797
Summary:	113	88	62	75	49	27	99	7	30	1017	1006	934

FCD of Maricopa County ALERT System
Fountain Hills Fire Station Weather Statistics - September 2002

DeviceID	5952	5952	5952	5948	5948	5948	5951	5951
StatType	max	mean	min	max	mean	min	max	min
DataType	temp	temp	temp	dewpnt	dewpnt	dewpnt	rhumid	rhumid
Units	DegF	DegF	DegF	DegF	DegF	DegF	rh%	rh%

Daily Sensor Statistics

09/30/02	89	75	61	46	42	38	46	18
09/29/02	90	80	66	58	49	32	76	23
09/28/02	93	79	65	63	48	41	86	20
09/27/02	98	86	71	50	41	34	38	11
09/26/02	102	87	71	48	41	36	32	11
09/25/02	105	88	70	42	37	33	32	9
09/24/02	106	90	73	42	37	33	28	8
09/23/02	106	90	74	42	36	31	24	8
09/22/02	106	88	71	42	35	29	38	7
09/21/02	101	85	69	47	41	36	39	11
09/20/02	97	83	69	49	43	40	45	15
09/19/02	96	83	70	47	40	33	43	13
09/18/02	93	85	75	72	60	42	76	25
09/17/02	100	90	73	62	52	42	45	19
09/16/02	103	91	79	62	49	42	36	15
09/15/02	101	90	82	49	45	41	31	13
09/14/02	104	90	75	51	46	36	42	10
09/13/02	101	88	74	60	51	44	62	15
09/12/02	99	86	70	65	56	45	77	16
09/11/02	96	83	71	69	64	55	88	27
09/10/02	98	81	67	71	66	62	100	34
09/09/02	87	75	70	72	67	61	99	50
09/08/02	87	78	72	73	70	63	96	57
09/07/02	95	80	71	74	68	63	100	39
09/06/02	103	88	71	69	60	49	95	24
09/05/02	107	95	82	57	50	46	32	15
09/04/02	109	96	78	53	49	43	39	11
09/03/02	107	94	78	59	51	43	49	12
09/02/02	107	94	80	61	53	47	39	14
09/01/02	108	95	82	60	53	48	40	16

Summary: 109 86 61 74 50 29 100 7

Sensor 5951 down most of 9/29 1621 to 9/30 1721. Sensor 5952 down most of 9/29 0651 to 9/30 1051. Sensor 5948 down most of 9/29 1621 to 9/30 0821.

FCD of Maricopa County ALERT System

Gila Bend Landfill Weather Statistics - September 2002

DeviceID	6912	6912	6912	6908	6908	6908	6911	6911	6904	6913
StatType	max	mean	min	max	mean	min	max	min	max	max
DataType	temp	temp	temp	dewpnt	dewpnt	dewpnt	rhumid	rhumid	pkwind	solrad
Units	DegF	DegF	DegF	DegF	DegF	DegF	rh%	rh%	mph	wsqm

Daily Sensor Statistics

09/30/02	92	76	59	44	38	24	44	9	17	835
09/29/02	90	78	65	53	44	38	39	21	23	819
09/28/02	98	84	70	56	46	36	59	13	41	824
09/27/02	102	87	70	56	38	25	43	7	27	852
09/26/02	107	89	71	48	38	30	29	10	17	841
09/25/02	110	89	71	41	34	27	28	6	12	841
09/24/02	111	92	75	41	32	26	25	5	19	863
09/23/02	110	90	72	40	30	24	27	5	17	868
09/22/02	110	88	67	40	33	25	34	6	16	874
09/21/02	106	86	67	53	37	30	38	7	12	874
09/20/02	101	84	66	45	38	30	37	10	18	868
09/19/02	100	84	67	52	41	31	52	9	13	885
09/18/02	98	88	77	70	61	51	74	25	20	962
09/17/02	104	91	78	68	53	45	57	15	27	863
09/16/02	108	95	83	47	44	38	29	9	23	874
09/15/02	106	93	79	47	44	40	32	11	20	890
09/14/02	105	90	73	50	41	34	36	9	17	901
09/13/02	108	90	71	55	45	34	50	8	17	885
09/12/02	103	88	74	63	54	42	61	14	14	896
09/11/02	98	87	74	68	60	52	79	22	17	901
09/10/02	98	84	71	69	63	53	89	26	23	967
09/09/02	93	83	78	68	65	58	68	36	10	566
09/08/02	78	76	74	75	74	71	96	95	13	1038
09/07/02	101	83	74	74	67	62	90	30	31	1071
09/06/02	106	92	78	69	59	54	74	20	28	857
09/05/02	112	97	84	56	50	46	31	13	19	967
09/04/02	114	98	81	52	46	43	32	11	15	890
09/03/02	111	103	91	52	49	41	27	10	18	885
09/02/02	110	96	82	66	50	38	45	11	27	720
09/01/02	112	100	85	54	44	35	27	9	12	907

Summary: 114 89 59 75 47 24 96 5 41 1071

Sensor 6904 down 9/2 2255 to 9/3 1016. Sensor 6911 down most of 9/2 0650-1455; also 9/2 1940 to 9/3 1000; also 9/7 2329 to 9/9 0900. Sensor 6912 down 9/2 2040 to 9/3 1000; also 9/8 0559 to 9/9 0900. Sensor 6908 down 9/2 2040 to 9/3 1000; also 9/8 0014 to 9/9 0900. Sensor 6913 down most of 9/2 0155 to 9/3 1000; also most of 9/8 0859 to 9/9 0900.

FCD of Maricopa County ALERT System
Gila Bend Mountains Weather Statistics - September 2002

DeviceID	5052	5052	5052	5048	5048	5048	5051	5051	5044	5054	5054	5053
StatType	max	mean	min	max	mean	min	max	min	max	max	min	max
DataType	temp	temp	temp	dewpnt	dewpnt	dewpnt	rhumid	rhumid	pkwind	baropr	baropr	solrad
Units	DegF	DegF	DegF	DegF	DegF	DegF	rh%	rh%	mph	mb	mb	wsqm

Daily Sensor Statistics

09/30/02	93	78	67	53	46	40	46	20	11	1016	1012	824
09/29/02	90	80	70	55	46	36	50	16	14	1016	1011	830
09/28/02	98	84	74	64	53	32	72	15	14	1014	1009	863
09/27/02	103	90	76	35	27	15	21	5	17	1012	1008	1005
09/26/02	107	94	79	49	40	31	31	7	13	1013	1008	830
09/25/02	110	94	82	37	32	27	18	6	17	1014	1010	824
09/24/02	111	95	84	37	30	21	16	5	25	1015	1011	841
09/23/02	106	94	81	38	29	24	16	6	20	1016	1012	846
09/22/02	105	94	82	41	29	22	18	5	16	1018	1014	857
09/21/02	104	92	79	45	33	28	20	8	14	1018	1013	857
09/20/02	104	90	77	45	31	26	18	7	10	1016	1011	868
09/19/02	98	86	76	50	36	26	36	11	17	1015	1011	863
09/18/02	100	88	78	77	62	29	94	11	15	1012	1008	1016
09/17/02	103	90	80	70	58	39	71	18	17	1014	1010	896
09/16/02	108	93	80	51	43	34	37	9	21	1015	1011	874
09/15/02	102	93	83	49	43	35	30	12	33	1017	1013	868
09/14/02	102	94	85	42	36	30	20	9	23	1017	1012	890
09/13/02	107	95	85	49	39	30	26	7	18	1015	1011	879
09/12/02	100	90	80	61	54	40	53	16	19	1016	1012	885
09/11/02	98	85	75	71	64	57	89	26	22	1015	1012	1033
09/10/02	99	84	75	70	64	53	80	26	20	1016	1012	1066
09/09/02	91	81	76	70	67	64	83	46	24	1019	1015	714
09/08/02	94	79	73	74	72	67	100	45	15	1018	1014	725
09/07/02	99	80	73	76	72	66	100	38	24	1015	1011	989
09/06/02	108	92	74	75	61	54	100	19	31	1015	1010	868
09/05/02	112	99	88	62	52	47	39	12	13	1017	1013	918
09/04/02	115	100	86	54	48	41	33	9	13	1018	1013	863
09/03/02	114	99	84	64	54	42	49	10	15	1017	1012	863
09/02/02	112	99	84	67	50	35	55	10	19	1017	1013	934
09/01/02	112	100	87	55	43	32	34	8	21	1019	1014	890

Summary: 115 90 67 77 47 15 100 5 33 1019 1008 1066

Sensors 5051 and 5048 down 9/8 0149-1400. Sensor 5052 down 9/8 0048-1134. Sensor 5053 down most of 9/7 1804 to 9/8 1034. Sensor 5054 down most of 9/7 1604 to 9/8 0604.

FCD of Maricopa County ALERT System
Hassayampa @ I-10 Weather Statistics - September 2002

DeviceID	5282	5282	5282	5278	5278	5278	5281	5281	5274	5284	5284
StatType	max	mean	min	max	mean	min	max	min	max	max	min
DataType	temp	temp	temp	dewpnt	dewpnt	dewpnt	rhumid	rhumid	pkwind	baropr	baropr
Units	DegF	DegF	DegF	DegF	DegF	DegF	rh%	rh%	mph	mb	mb

Daily Sensor Statistics

09/30/02	91	75	55	48	42	32	57	16	15	1018	1013
09/29/02	91	76	62	61	48	39	71	22	23	1016	1014
09/28/02	94	81	69	58	51	38	60	24	27	1014	1011
09/27/02	103	84	64	45	38	29	44	9	14	1012	1009
09/26/02	105	87	68	50	43	36	38	10	14	1013	1009
09/25/02	108	87	69	43	39	35	31	9	15	1015	1010
09/24/02	107	89	70	42	37	33	30	8	16	1016	1012
09/23/02	107	88	68	43	37	31	32	7	16	1016	1013
09/22/02	106	86	65	44	38	31	38	7	10	1018	1014
09/21/02	108	84	64	46	39	34	46	9	8	1018	1014
09/20/02	101	82	63	48	42	34	51	10	14	1016	1012
09/19/02	99	82	66	52	43	37	46	16	16	1016	1012
09/18/02	98	87	77	75	63	36	86	18	15	1013	1010
09/17/02	101	88	72	71	54	41	66	20	24	1015	1010
09/16/02	105	93	81	53	48	41	36	12	22	1015	1011
09/15/02	102	92	80	52	47	41	39	15	21	1019	1014
09/14/02	106	92	73	54	45	35	44	10	14	1017	1013
09/13/02	107	89	73	62	50	38	60	10	14	1015	1011
09/12/02	105	87	73	70	62	51	84	20	7	1016	1012
09/11/02	99	85	73	70	65	55	91	26	12	1016	1013
09/10/02	98	83	71	74	68	58	99	34	16	1017	1012
09/09/02	89	80	73	74	69	64	98	47	12	1019	1016
09/08/02	86	79	74	78	74	64	100	64	12	1018	1016
09/07/02	97	80	72	75	72	68	100	43	25	1017	1012
09/06/02	104	91	75	75	62	56	96	22	21	1016	1009
09/05/02	110	96	81	61	50	43	37	16	20	1016	1012
09/04/02	112	97	79	54	49	44	36	11	12	1017	1013
09/03/02	111	101	94	61	50	42	30	10	14	1015	1011
09/02/02	111	95	75	61	45	36	34	10	11	1017	1012
09/01/02	113	97	80	59	49	38	35	12	15	1018	1013

Summary: 113 87 55 78 51 29 100 7 27 1019 1009

Sensors 5274 and 5284 down 9/2 1500 to 9/3 0910. Sensors 5281, 5282 and 5278 down most of 9/2 2300 to 9/3 1015.

FCD of Maricopa County ALERT System
Horseshoe Lake Weather Statistics - September 2002

DeviceID	5892	5892	5892	5888	5888	5888	5891	5891	5884	5894	5894	5893
StatType	max	mean	min	max	mean	min	max	min	max	max	min	max
DataType	temp	temp	temp	dewpnt	dewpnt	dewpnt	rhumid	rhumid	pkwind	baropr	baropr	solrad
Units	DegF	DegF	DegF	DegF	DegF	DegF	rh%	rh%	mph	mb	mb	wsqm

Daily Sensor Statistics

09/30/02	90	74	55	47	40	30	71	11	17	1013	1009	841
09/29/02	92	77	61	55	49	40	75	18	21	1012	1010	830
09/28/02	93	78	66	56	46	39	60	16	23	1011	1007	857
09/27/02	101	84	61	49	41	34	54	10	23	1009	1006	841
09/26/02	104	86	67	47	41	37	45	11	16	1010	1006	835
09/25/02	105	85	65	45	38	31	45	8	14	1013	1008	819
09/24/02	108	87	65	47	38	32	43	8	11	1014	1009	857
09/23/02	109	87	62	41	36	30	41	7	7	1015	1010	863
09/22/02	108	87	65	45	35	23	50	5	11	1015	1011	885
09/21/02	107	84	63	47	40	33	57	9	13	1014	1010	879
09/20/02	102	80	65	75	47	36	54	11	16	1013	1009	868
09/19/02	97	83	70	46	39	34	41	11	12	1012	1009	890
09/18/02	95	86	77	72	60	32	77	15	16	1009	1006	1049
09/17/02	99	89	70	61	52	44	62	20	19	1012	1007	863
09/16/02	103	87	68	57	50	42	66	14	17	1014	1008	874
09/15/02	103	88	71	59	46	40	61	12	15	1017	1011	890
09/14/02	102	89	77	55	47	38	40	11	20	1014	1010	901
09/13/02	105	86	69	65	52	41	87	11	12	1012	1009	989
09/12/02	102	85	69	68	57	40	94	12	7	1013	1009	918
09/11/02	97	83	71	71	64	54	98	25	13	1013	1010	967
09/10/02	99	82	69	73	67	62	98	31	16	1013	1009	962
09/09/02	84	77	72	73	68	64	96	61	6	1016	1012	615
09/08/02	89	79	72	73	70	62	100	57	12	1015	1013	676
09/07/02	96	81	71	73	69	63	100	36	18	1014	1010	1176
09/06/02	106	90	72	73	57	53	100	19	30	1012	1008	1005
09/05/02	110	95	74	55	48	45	38	12	17	1014	1010	896
09/04/02	111	94	73	50	46	42	41	10	11	1015	1011	995
09/03/02	110	94	73	53	47	40	42	10	15	1014	1010	912
09/02/02	111	94	73	52	48	43	45	12	14	1015	1010	912
09/01/02	111	94	77	54	46	40	34	12	13	1017	1012	918

Summary: 111 86 55 75 49 23 100 5 30 1017 1006 1176

Sensors 5884 and 5892 down most of 9/20 0220-1015. Sensor 5891 down 9/20 0648-1348. Sensors 5893 and 5894 down most of 9/8 2200 to 9/9 0745; also 9/19 1833 to 9/20 1015.

FCD of Maricopa County ALERT System Horsethief Basin Weather Statistics - September 2002

DeviceID	5702	5702	5702	5698	5698	5698	5701	5701	5694	5704	5704	5703
StatType	max	mean	min	max	mean	min	max	min	max	max	min	max
DataType	temp	temp	temp	dewpnt	dewpnt	dewpnt	rhumid	rhumid	pkwind	baropr	baropr	solrad
Units	DegF	DegF	DegF	DegF	DegF	DegF	rh%	rh%	mph	mb	mb	wsqm

Daily Sensor Statistics

09/30/02	66	54	46	41	34	27	73	31	15	1014	1009	824
09/29/02	62	56	51	45	38	28	61	37	25	1012	1010	885
09/28/02	70	58	50	52	42	31	96	37	20	1012	1009	890
09/27/02	71	64	58	37	31	24	37	23	20	1011	1008	951
09/26/02	78	70	65	41	35	30	35	24	16	1012	1009	841
09/25/02	82	71	64	38	31	25	30	16	14	1015	1011	956
09/24/02	85	73	66	36	30	24	26	14	11	1016	1012	857
09/23/02	86	74	66	37	29	23	26	13	9	1017	1013	852
09/22/02	87	74	63	33	27	24	25	11	8	1018	1014	874
09/21/02	83	70	62	39	30	24	27	17	13	1016	1013	868
09/20/02	76	65	58	38	32	28	36	21	14	1014	1011	868
09/19/02	76	61	50	39	33	28	54	23	10	1014	1010	874
09/18/02	71	60	55	59	47	26	100	25	19	1012	1008	1005
09/17/02	72	65	59	56	44	27	71	23	23	1014	1009	907
09/16/02	78	68	60	47	41	32	53	27	20	1015	1011	874
09/15/02	83	69	59	44	38	34	50	19	8	1018	1013	890
09/14/02	83	68	57	45	38	32	59	18	12	1016	1013	890
09/13/02	79	67	59	47	38	33	54	24	10	1014	1012	863
09/12/02	79	65	57	54	47	34	79	32	6	1015	1012	1033
09/11/02	71	60	48	61	53	45	100	50	19	1014	1012	1198
09/10/02	76	64	55	62	56	52	100	55	13	1015	1011	940
09/09/02	72	60	55	60	54	48	100	61	6	1016	1014	907
09/08/02	67	58	53	62	57	49	100	79	11	1016	1014	604
09/07/02	66	58	53	63	57	53	100	80	11	1014	1011	808
09/06/02	80	68	53	58	52	47	100	36	19	1014	1011	995
09/05/02	89	76	68	51	43	40	55	20	12	1016	1013	967
09/04/02	87	77	68	45	40	34	39	19	16	1017	1014	929
09/03/02	85	75	68	47	38	33	32	20	18	1016	1013	934
09/02/02	85	76	69	48	38	33	32	17	16	1016	1013	967
09/01/02	89	74	60	51	39	34	72	20	12	1018	1015	967

Summary: 89 67 46 63 40 23 100 11 25 1018 1008 1198

Sensor 5703 down most of 9/20 2155 to 9/21 0955.

FCD of Maricopa County ALERT System
Humboldt Mountain Weather Statistics - September 2002

DeviceID	4942	4942	4942	4939	4939	4939	4941	4941
StatType	max	mean	min	max	mean	min	max	min
DataType	temp	temp	temp	dewpnt	dewpnt	dewpnt	rhumid	rhumid
Units	DegF	DegF	DegF	DegF	DegF	DegF	rh%	rh%

Daily Sensor Statistics

09/30/02	73	63	57	38	34	25	50	18
09/29/02	73	67	61	48	41	37	54	30
09/28/02	77	67	58	50	41	35	84	26
09/27/02	84	74	69	40	34	29	31	14
09/26/02	87	79	74	41	34	29	27	16
09/25/02	89	80	74	33	30	28	20	11
09/24/02	90	81	74	35	31	28	19	12
09/23/02	91	82	74	34	29	25	19	9
09/22/02	94	81	73	31	27	22	21	8
09/21/02	91	78	69	37	32	28	23	13
09/20/02	83	74	67	39	36	31	32	17
09/19/02	83	70	60	38	35	30	38	17
09/18/02	77	69	64	65	55	26	99	18
09/17/02	82	74	68	56	46	33	61	24
09/16/02	86	76	69	47	44	39	43	23
09/15/02	85	77	70	43	40	36	35	18
09/14/02	88	77	66	44	39	34	41	15
09/13/02	88	78	70	45	40	29	38	12
09/12/02	81	74	67	55	49	45	62	30
09/11/02	79	69	60	62	56	50	97	39
09/10/02	81	71	62	64	58	55	95	50
09/09/02	69	65	62	63	58	53	99	70
09/08/02	70	66	62	66	62	53	97	72
09/07/02	77	67	60	65	59	55	99	59
09/06/02	88	76	61	63	52	46	99	30
09/05/02	94	84	77	51	44	41	39	18
09/04/02	98	85	77	49	43	38	38	13
09/03/02	95	84	75	51	44	39	42	14
09/02/02	96	84	76	49	45	39	37	18
09/01/02	97	85	76	49	45	35	36	16
Summary:	98	75	57	66	43	22	99	8

FCD of Maricopa County ALERT System
IBW @ Indian School Weather Statistics - September 2002

DeviceID	4617	4617	4617	4614	4614	4614	4616	4616	4609
StatType	max	mean	min	max	mean	min	max	min	max
DataType	temp	temp	temp	dewpnt	dewpnt	dewpnt	rhumid	rhumid	pkwind
Units	DegF	DegF	DegF	DegF	DegF	DegF	rh%	rh%	mph

Daily Sensor Statistics

09/30/02	87	73	56	47	38	32	65	14	9
09/29/02	90	77	65	50	45	36	59	21	12
09/28/02	90	77	68	49	44	39	49	17	13
09/27/02	97	82	66	49	38	27	48	9	14
09/26/02	103	83	66	52	41	34	54	9	8
09/25/02	103	84	67	51	38	29	46	8	13
09/24/02	103	85	67	51	38	26	50	7	10
09/23/02	104	84	64	57	40	28	54	7	8
09/22/02	105	82	61	53	38	21	65	5	9
09/21/02	100	80	61	51	40	30	59	8	8
09/20/02	96	79	62	50	42	32	64	12	8
09/19/02	93	79	66	53	41	34	56	13	9
09/18/02	92	83	71	67	57	44	68	28	13
09/17/02	99	85	68	60	49	39	53	16	14
09/16/02	101	86	71	53	46	40	53	12	13
09/15/02	99	87	77	48	43	35	36	11	10
09/14/02	102	87	69	54	43	33	58	11	8
09/13/02	100	84	65	58	48	37	73	12	9
09/12/02	97	83	68	62	53	39	80	14	10
09/11/02	95	80	67	65	59	49	92	22	9
09/10/02	95	79	67	66	63	58	91	34	10
09/09/02	85	74	69	68	64	58	93	43	8
09/08/02	82	76	71	68	66	62	89	55	9
09/07/02	90	77	69	69	64	60	94	40	9
09/06/02	100	84	69	66	59	50	88	23	16
09/05/02	104	91	76	59	50	44	45	13	20
09/04/02	108	91	74	58	49	39	54	10	7
09/03/02	106	91	76	59	49	38	52	10	8
09/02/02	105	91	76	60	50	41	45	12	8
09/01/02	107	92	78	59	51	40	50	12	8
Summary:	108	83	56	69	48	21	94	5	20

FCD of Maricopa County ALERT System
Lake Pleasant North Weather Statistics - September 2002

DeviceID	5662	5662	5662	5658	5658	5658	5661	5661	5654	5664	5664	5663
StatType	max	mean	min	max	mean	min	max	min	max	max	min	max
DataType	temp	temp	temp	dewpnt	dewpnt	dewpnt	rhumid	rhumid	pkwind	baropr	baropr	solrad
Units	DegF	DegF	DegF	DegF	DegF	DegF	rh%	rh%	mph	mb	mb	wsqm

Daily Sensor Statistics

09/30/02	84	72	59	48	39	30	56	14	19	1016	1011	813
09/29/02	86	75	66	52	47	37	57	25	35	1015	1011	808
09/28/02	88	76	69	53	46	36	51	23	27	1014	1009	797
09/27/02	96	83	69	51	40	28	45	11	14	1012	1007	890
09/26/02	98	84	71	54	43	35	38	12	18	1012	1008	813
09/25/02	101	86	73	50	38	30	39	9	16	1015	1009	819
09/24/02	102	88	75	48	37	31	34	8	17	1017	1011	824
09/23/02	102	88	75	57	36	30	33	8	19	1017	1012	830
09/22/02	99	87	74	44	35	25	27	7	14	1018	1013	852
09/21/02	99	84	71	51	40	31	36	10	13	1017	1012	857
09/20/02	95	81	70	50	41	35	45	12	17	1015	1011	846
09/19/02	92	81	72	56	38	31	46	12	23	1015	1010	863
09/18/02	94	82	75	70	58	33	80	16	26	1011	1009	901
09/17/02	93	85	72	61	51	38	46	18	29	1015	1009	841
09/16/02	98	86	73	55	47	40	46	16	19	1016	1010	846
09/15/02	100	88	77	54	43	35	42	11	17	1019	1013	868
09/14/02	99	89	78	50	43	31	34	9	21	1016	1012	868
09/13/02	101	87	76	55	46	39	45	12	17	1015	1011	967
09/12/02	96	84	75	65	55	45	55	19	11	1016	1011	868
09/11/02	93	81	70	66	59	54	85	28	24	1016	1012	879
09/10/02	93	81	70	66	60	57	89	30	23	1016	1011	879
09/09/02	83	77	71	66	62	58	72	52	16	1018	1014	1005
09/08/02	88	77	71	70	66	60	84	50	21	1018	1014	989
09/07/02	91	76	69	69	65	61	97	41	20	1014	1011	824
09/06/02	98	86	69	69	59	52	98	25	24	1014	1010	978
09/05/02	105	93	82	63	47	41	36	13	36	1017	1012	852
09/04/02	106	93	80	61	45	35	33	11	15	1018	1013	868
09/03/02	105	92	78	59	48	39	33	12	20	1016	1012	863
09/02/02	106	92	80	66	48	35	37	9	13	1017	1012	907
09/01/02	105	94	82	56	46	36	33	12	18	1019	1014	885
Summary:	106	84	59	70	48	25	98	7	36	1019	1007	1005

FCD of Maricopa County ALERT System
Magma FRS Weather Statistics - September 2002

DeviceID	6717	6717	6717	6714	6714	6714	6716	6716	6709
StatType	max	mean	min	max	mean	min	max	min	max
DataType	temp	temp	temp	dewpnt	dewpnt	dewpnt	rhumid	rhumid	pkwind
Units	DegF	DegF	DegF	DegF	DegF	DegF	rh%	rh%	mph

Daily Sensor Statistics

09/30/02	87	74	59	39	33	27	40	11	18
09/29/02	89	79	68	46	39	31	39	14	28
09/28/02	91	80	71	44	38	32	32	12	25
09/27/02	96	84	71	38	33	27	28	8	17
09/26/02	100	85	72	35	30	25	20	7	15
09/25/02	102	89	76	34	27	21	15	5	22
09/24/02	102	89	78	30	25	17	15	5	23
09/23/02	104	89	76	33	26	12	19	4	21
09/22/02	101	84	65	37	29	21	29	6	11
09/21/02	95	81	66	41	35	27	36	10	13
09/20/02	94	80	67	46	40	34	39	13	13
09/19/02	92	81	71	52	42	33	43	13	18
09/18/02	90	82	73	67	60	52	80	32	21
09/17/02	97	86	76	61	52	42	53	18	28
09/16/02	101	89	80	48	43	35	30	10	30
09/15/02	97	89	82	43	40	35	22	12	37
09/14/02	99	87	70	48	39	28	43	8	20
09/13/02	96	83	71	54	48	40	55	13	14
09/12/02	95	82	69	63	55	41	77	16	13
09/11/02	92	80	68	68	62	55	93	30	15
09/10/02	94	77	69	71	66	59	96	38	25
09/09/02	83	73	69	71	68	64	100	59	15
09/08/02	79	74	70	74	71	65	100	77	11
09/07/02	93	77	68	72	65	57	97	34	22
09/06/02	100	83	69	68	58	50	94	20	48
09/05/02	104	92	82	57	48	42	40	14	49
09/04/02	108	92	79	47	42	37	29	9	17
09/03/02	103	91	79	56	47	37	41	11	14
09/02/02	102	91	80	58	48	37	36	12	18
09/01/02	102	92	81	54	49	42	40	13	24
Summary:	108	84	59	74	45	12	100	4	49

FCD of Maricopa County ALERT System
Mt. Union Weather Statistics - September 2002

DeviceID	5382	5382	5382	5378	5378	5378	5381	5381
StatType	max	mean	min	max	mean	min	max	min
DataType	temp	temp	temp	dewpnt	dewpnt	dewpnt	rhumid	rhumid
Units	DegF	DegF	DegF	DegF	DegF	DegF	rh%	rh%

Daily Sensor Statistics

09/30/02	69	51	41	40	28	23	84	17
09/29/02	64	52	46	40	32	23	66	30
09/28/02	69	54	46	42	33	24	77	25
09/27/02	60	56	52	37	26	17	55	20
09/26/02	83	66	57	37	30	24	36	13
09/25/02	84	65	56	28	23	19	30	9
09/24/02	82	66	58	28	22	16	26	11
09/23/02	85	68	60	26	20	16	23	9
09/22/02	81	67	58	23	18	15	21	8
09/21/02	82	65	56	26	21	13	28	9
09/20/02	78	62	53	28	24	21	32	12
09/19/02	77	57	46	32	26	13	45	15
09/18/02	68	57	49	52	40	17	100	19
09/17/02	74	62	55	47	38	23	64	27
09/16/02	78	64	55	41	35	27	54	20
09/15/02	77	63	56	35	31	24	44	14
09/14/02	78	64	56	35	30	25	46	15
09/13/02	75	62	54	37	32	28	46	21
09/12/02	72	59	52	49	37	28	88	31
09/11/02	68	56	47	56	49	43	100	48
09/10/02	71	59	49	58	52	47	100	54
09/09/02	67	55	50	55	50	43	100	60
09/08/02	63	54	49	57	53	49	100	80
09/07/02	58	54	50	58	54	50	100	99
09/06/02	77	63	52	59	48	41	100	34
09/05/02	87	72	63	43	36	32	48	14
09/04/02	90	72	63	39	31	22	41	10
09/03/02	82	70	62	33	28	21	31	10
09/02/02	87	72	63	29	26	22	25	10
09/01/02	86	70	62	32	29	25	32	12
Summary:	90	62	41	59	33	13	100	8

FCD of Maricopa County ALERT System
Pima @ Jomax Weather Statistics - September 2002

DeviceID	4672	4672	4672	4669	4669	4669	4671	4671	4664	4674	4674	4673
StatType	max	mean	min	max	mean	min	max	min	max	max	min	max
DataType	temp	temp	temp	dewpnt	dewpnt	dewpnt	rhumid	rhumid	pkwind	baropr	baropr	solrad
Units	DegF	DegF	DegF	DegF	DegF	DegF	rh%	rh%	mph	mb	mb	wsqm

Daily Sensor Statistics

09/30/02	86	73	59	41	38	34	49	16	8	1015	1012	758
09/29/02	88	77	64	52	45	39	40	25	7	1014	1012	742
09/28/02	89	78	69	49	44	39	50	18	8	1013	1009	742
09/27/02	97	84	72	45	37	30	32	11	12	1011	1008	747
09/26/02	100	86	75	41	37	32	25	12	7	1011	1008	753
09/25/02	102	88	77	37	34	31	22	9	10	1014	1010	824
09/24/02	104	90	80	37	34	31	17	8	11	1015	1011	769
09/23/02	105	89	71	38	32	22	18	9	12	1015	1012	780
09/22/02	104	88	71	40	31	23	26	7	6	1017	1013	791
09/21/02	100	84	67	42	36	27	30	11	6	1016	1013	791
09/20/02	95	82	70	42	40	33	34	14	6	1014	1011	786
09/19/02	94	80	68	42	36	25	31	14	13	1014	1010	797
09/18/02	91	78	66	72	59	32	91	17	10	1011	1008	995
09/17/02	97	83	67	61	50	37	44	25	7	1014	1009	791
09/16/02	102	86	71	51	45	38	33	16	14	1014	1010	797
09/15/02	100	89	77	46	41	34	29	12	18	1018	1013	813
09/14/02	102	88	73	48	41	27	36	9	15	1015	1012	813
09/13/02	100	86	68	56	47	38	53	14	10	1013	1010	808
09/12/02	99	84	69	59	52	44	56	18	8	1014	1011	813
09/11/02	95	81	70	67	60	52	83	29	14	1014	1012	813
09/10/02	95	80	68	67	63	58	90	36	18	1015	1011	940
09/09/02	82	74	64	72	66	58	100	57	13	1018	1015	1011
09/08/02	84	77	70	72	68	60	98	61	10	1017	1014	473
09/07/02	92	78	71	75	67	60	100	45	12	1015	1011	830
09/06/02	102	84	69	71	57	47	100	24	12	1015	1010	940
09/05/02	106	92	78	56	46	39	34	15	11	1015	1012	830
09/04/02	109	92	73	53	46	40	38	12	7	1016	1013	808
09/03/02	106	92	73	56	47	39	39	12	7	1015	1011	802
09/02/02	105	94	81	59	50	40	33	14	9	1016	1011	830
09/01/02	106	94	80	54	50	41	34	16	10	1018	1013	824
Summary:	109	84	59	75	47	22	100	7	18	1018	1008	1011

FCD of Maricopa County ALERT System
Saguaro Lake Weather Statistics - September 2002

DeviceID	6782	6782	6782	6778	6778	6778	6781	6781	6774	6784	6784	6783
StatType	max	mean	min	max	mean	min	max	min	max	max	min	max
DataType	temp	temp	temp	dewpnt	dewpnt	dewpnt	rhumid	rhumid	pkwind	baropr	baropr	solrad
Units	DegF	DegF	DegF	DegF	DegF	DegF	rh%	rh%	mph	mb	mb	wsqm
Daily Sensor Statistics												
09/30/02	86	73	59	46	38	30	48	13	10	1015	1010	747
09/29/02	87	77	64	54	45	39	59	21	12	1014	1010	775
09/28/02	87	77	68	59	44	34	76	17	15	1013	1009	780
09/27/02	95	82	66	52	38	29	46	10	14	1010	1006	769
09/26/02	99	83	67	54	39	30	41	10	10	1011	1006	780
09/25/02	101	85	71	54	35	28	39	8	9	1013	1008	764
09/24/02	102	84	68	48	39	29	42	9	13	1014	1009	780
09/23/02	102	85	72	51	36	25	40	8	9	1015	1009	802
09/22/02	101	83	67	49	34	25	38	7	10	1016	1011	808
09/21/02	98	80	63	56	39	29	51	10	13	1015	1010	780
09/20/02	93	79	63	45	39	35	49	13	10	1013	1009	808
09/19/02	91	78	68	57	38	32	40	13	14	1014	1009	813
09/18/02	90	82	75	65	56	46	67	29	16	1010	1007	582
09/17/02	96	84	71	60	48	42	41	17	16	1013	1007	714
09/16/02	99	86	77	60	48	41	48	14	18	1014	1008	808
09/15/02	93	85	80	58	45	38	44	15	22	1017	1012	830
09/14/02	97	85	68	58	45	33	55	11	13	1014	1010	835
09/13/02	97	83	66	54	47	38	62	15	10	1013	1009	824
09/12/02	95	82	69	61	51	40	62	18	8	1014	1009	819
09/11/02	91	79	69	65	57	49	87	25	10	1014	1010	896
09/10/02	93	77	67	66	63	59	92	35	29	1015	1009	940
09/09/02	79	71	68	68	64	59	93	62	10	1018	1014	258
09/08/02	83	74	68	69	66	61	97	52	6	1017	1014	335
09/07/02	91	77	68	73	63	57	94	37	9	1016	1010	780
09/06/02	99	85	68	66	57	51	84	22	33	1015	1008	1022
09/05/02	104	90	77	59	49	43	51	15	8	1014	1009	731
09/04/02	105	90	75	58	47	39	54	11	11	1014	1010	841
09/03/02	103	89	74	58	48	39	56	11	11	1013	1009	846
09/02/02	102	90	76	60	49	41	57	13	11	1014	1009	951
09/01/02	102	90	79	61	51	43	48	15	14	1016	1010	868
Summary:	105	82	59	73	47	25	97	7	33	1018	1006	1022

FCD of Maricopa County ALERT System
South Mountain Fan Weather Statistics - September 2002

DeviceID	6562	6562	6562	6556	6556	6556	6561	6561	6554	6564	6564	6566
StatType	max	mean	min	max	mean	min	max	min	max	max	min	max
DataType	temp	temp	temp	dewpnt	dewpnt	dewpnt	rhumid	rhumid	pkwind	baropr	baropr	solrad
Units	DegF	DegF	DegF	DegF	DegF	DegF	rh%	rh%	mph	mb	mb	wsqm
Daily Sensor Statistics												
09/30/02	93	80	65	49	42	31	43	15	13	1021	1014	857
09/29/02	96	84	71	56	50	44	53	24	15	1019	1014	830
09/28/02	97	85	73	57	50	43	51	18	20	1017	1013	901
09/27/02	102	89	72	56	41	32	38	10	29	1014	1010	830
09/26/02	109	91	75	47	42	35	32	12	12	1015	1009	841
09/25/02	110	94	77	41	38	35	24	9	11	1017	1011	841
09/24/02	110	95	78	43	38	34	22	9	9	1019	1012	852
09/23/02	110	94	76	43	37	30	26	7	12	1020	1013	863
09/22/02	110	90	70	46	38	30	36	8	10	1021	1014	879
09/21/02	103	88	71	52	40	36	37	11	9	1020	1014	874
09/20/02	101	86	71	56	46	38	46	16	13	1019	1013	863
09/19/02	99	86	73	61	49	37	39	20	11	1018	1012	863
09/18/02	98	88	78	76	65	56	82	34	19	1015	1010	956
09/17/02	105	93	81	67	56	45	46	18	17	1017	1011	885
09/16/02	108	95	86	56	51	45	33	16	14	1018	1011	852
09/15/02	105	95	86	53	48	45	33	14	17	1021	1015	885
09/14/02	105	92	77	55	49	44	46	15	11	1019	1014	890
09/13/02	104	90	74	66	54	40	70	14	11	1018	1012	879
09/12/02	100	88	74	68	62	50	79	20	10	1019	1013	879
09/11/02	100	84	69	72	68	59	100	32	9	1019	1014	879
09/10/02	100	81	69	76	71	63	100	37	22	1020	1013	978
09/09/02	84	77	71	76	72	69	100	64	10	1023	1018	484
09/08/02	86	78	72	77	73	68	100	68	12	1022	1019	247
09/07/02	96	80	71	75	72	68	100	43	14	1020	1014	934
09/06/02	107	90	73	74	65	56	94	23	18	1019	1013	901
09/05/02	110	99	86	60	54	49	32	17	14	1018	1013	857
09/04/02	114	99	85	57	53	48	36	12	11	1019	1014	989
09/03/02	111	98	82	65	55	47	48	14	11	1018	1012	874
09/02/02	110	98	82	63	53	45	45	12	11	1019	1012	934
09/01/02	111	100	90	61	55	43	37	11	14	1021	1014	885
Summary:	114	90	65	77	53	30	100	7	29	1023	1009	989

FCD of Maricopa County ALERT System
South Mountain Park Weather Statistics - September 2002

DeviceID	6512	6512	6512	6508	6508	6508	6511	6511	6504	6514	6514	6513
StatType	max	mean	min	max	mean	min	max	min	max	max	min	max
DataType	temp	temp	temp	dewpnt	dewpnt	dewpnt	rhumid	rhumid	pkwind	baropr	baropr	solrad
Units	DegF	DegF	DegF	DegF	DegF	DegF	rh%	rh%	mph	mb	mb	wsqm
Daily Sensor Statistics												
09/30/02	89	77	67	44	38	24	38	13	12	1013	1007	758
09/29/02	90	80	72	52	46	41	38	24	14	1012	1008	747
09/28/02	90	80	72	58	48	41	57	20	18	1010	1005	1005
09/27/02	96	87	77	47	37	29	32	10	26	1007	1002	758
09/26/02	101	92	83	43	36	28	19	10	12	1006	1000	764
09/25/02	103	92	82	37	32	28	16	7	13	1010	1002	758
09/24/02	104	93	83	37	31	27	16	7	9	1012	1004	769
09/23/02	104	93	80	37	30	23	18	6	11	1012	1005	780
09/22/02	104	91	79	35	29	20	20	5	8	1014	1004	797
09/21/02	98	89	80	43	32	28	20	9	10	1014	1005	791
09/20/02	94	86	77	48	41	32	29	14	12	1012	1007	786
09/19/02	93	83	74	56	46	33	43	19	13	1011	1008	786
09/18/02	92	83	75	73	63	52	92	32	15	1008	1004	907
09/17/02	100	89	80	64	52	40	51	17	17	1010	1004	808
09/16/02	102	90	80	52	47	40	34	14	14	1011	1002	797
09/15/02	99	90	82	48	44	41	29	14	15	1016	1009	813
09/14/02	100	90	82	48	43	38	29	13	15	1013	1008	813
09/13/02	98	89	77	57	46	33	45	12	12	1011	1005	808
09/12/02	95	86	77	62	55	42	56	18	9	1013	1007	846
09/11/02	94	83	73	69	64	58	87	33	9	1012	1008	813
09/10/02	92	80	73	72	69	60	95	41	24	1013	1007	896
09/09/02	82	76	71	75	71	68	100	68	8	1015	1009	522
09/08/02	82	76	73	79	74	68	100	78	10	1015	1011	511
09/07/02	88	78	71	75	71	67	100	52	18	1013	1006	857
09/06/02	101	86	72	73	61	51	100	24	31	1009	1002	973
09/05/02	107	96	86	56	49	44	30	13	19	1011	1007	731
09/04/02	109	97	86	52	47	42	30	11	10	1013	1007	813
09/03/02	105	95	84	61	50	39	46	11	12	1011	1005	808
09/02/02	105	95	84	65	49	38	48	10	11	1011	1006	923
09/01/02	106	95	84	58	51	36	39	9	14	1013	1008	830
Summary:	109	87	67	79	48	20	100	5	31	1016	1000	1005

FCD of Maricopa County ALERT System
Thompson Peak Weather Statistics - September 2002

DeviceID	5947	5947	5947	5943	5943	5943	5946	5946
StatType	max	mean	min	max	mean	min	max	min
DataType	temp	temp	temp	dewpnt	dewpnt	dewpnt	rhumid	rhumid
Units	DegF	DegF	DegF	DegF	DegF	DegF	rh%	rh%

Daily Sensor Statistics

09/30/02	83	72	62	42	40	35	46	20
09/29/02	86	75	68	53	46	40	46	30
09/28/02	88	75	65	54	46	39	60	23
09/27/02	93	82	75	45	39	33	35	12
09/26/02	97	88	79	44	38	33	23	13
09/25/02	99	88	80	38	35	32	20	10
09/24/02	101	88	78	39	35	32	20	10
09/23/02	101	88	78	39	34	29	21	9
09/22/02	100	88	78	39	32	28	20	8
09/21/02	94	84	76	43	36	31	25	14
09/20/02	90	82	73	45	40	33	31	17
09/19/02	90	78	68	43	38	32	31	17
09/18/02	86	77	70	70	61	31	98	18
09/17/02	93	83	75	62	52	42	53	24
09/16/02	98	85	75	53	48	42	42	18
09/15/02	94	84	76	47	44	38	34	15
09/14/02	97	85	76	47	44	36	34	13
09/13/02	95	85	76	55	48	40	39	18
09/12/02	94	83	73	58	52	46	54	20
09/11/02	91	78	67	67	61	55	96	34
09/10/02	92	77	66	66	62	59	100	41
09/09/02	80	71	66	68	64	59	96	57
09/08/02	79	72	67	72	68	62	100	71
09/07/02	87	74	67	70	65	61	100	48
09/06/02	97	83	65	67	58	51	100	29
09/05/02	101	91	84	56	50	44	39	19
09/04/02	104	92	83	54	49	44	37	14
09/03/02	101	90	79	59	52	44	47	16
09/02/02	100	90	82	60	53	46	38	18
09/01/02	101	90	79	56	52	49	45	20
Summary:	104	83	62	72	48	28	100	8

FCD of Maricopa County ALERT System
Thunderbird Academy Weather Statistics - September 2002

DeviceID	4632	4632	4632	4629	4629	4629	4631	4631
StatType	max	mean	min	max	mean	min	max	min
DataType	temp	temp	temp	dewpnt	dewpnt	dewpnt	rhumid	rhumid
Units	DegF	DegF	DegF	DegF	DegF	DegF	rh%	rh%

Daily Sensor Statistics

09/30/02	87	73	57	43	39	35	57	17
09/29/02	87	77	66	51	46	38	51	25
09/28/02	90	77	69	51	45	39	50	18
09/27/02	96	82	65	50	40	31	46	11
09/26/02	101	83	67	45	41	37	44	12
09/25/02	102	85	70	46	38	32	37	9
09/24/02	104	87	70	47	38	32	37	9
09/23/02	105	86	69	51	38	32	35	8
09/22/02	105	84	63	47	37	26	52	7
09/21/02	98	81	61	48	40	33	59	10
09/20/02	94	79	60	47	43	37	57	15
09/19/02	95	80	64	50	39	31	42	15
09/18/02	90	82	73	69	60	51	80	33
09/17/02	97	86	71	61	51	41	45	21
09/16/02	101	87	72	52	47	41	47	16
09/15/02	100	90	78	47	43	39	34	12
09/14/02	103	89	72	51	42	32	42	9
09/13/02	98	84	65	61	50	41	82	14
09/12/02	97	83	68	62	55	45	82	18
09/11/02	95	82	68	65	60	53	87	28
09/10/02	94	79	66	69	64	60	100	36
09/09/02	85	74	69	70	66	59	99	42
09/08/02	83	76	70	71	69	65	98	58
09/07/02	90	77	70	72	67	62	100	43
09/06/02	100	84	68	69	61	55	100	25
09/05/02	105	91	76	61	51	46	52	15
09/04/02	108	92	75	57	49	42	47	12
09/03/02	106	91	75	60	51	42	51	12
09/02/02	106	92	77	60	52	43	44	12
09/01/02	105	93	80	58	51	46	42	14
Summary:	108	84	57	72	49	26	100	7

FCD of Maricopa County ALERT System
Tiger Wash Fan Weather Statistics - September 2002

DeviceID	5142	5142	5142	5146	5146	5146	5141	5141	5134	5144	5144	5143
StatType	max	mean	min	max	mean	min	max	min	max	max	min	max
DataType	temp	temp	temp	dewpnt	dewpnt	dewpnt	rhumid	rhumid	pkwind	baropr	baropr	solrad
Units	DegF	DegF	DegF	DegF	DegF	DegF	rh%	rh%	mph	mb	mb	wsqm

Daily Sensor Statistics

09/30/02	88	74	58	54	44	37	51	21	15	1012	1007	819
09/29/02	89	77	63	54	47	38	58	20	15	1011	1006	852
09/28/02	94	81	69	60	47	37	47	17	28	1009	1004	989
09/27/02	101	85	74	45	35	27	28	9	20	1007	1003	852
09/26/02	106	89	75	47	41	36	31	11	11	1009	1004	857
09/25/02	106	90	76	40	38	34	25	10	14	1011	1005	857
09/24/02	108	92	75	39	36	33	24	8	16	1012	1007	879
09/23/02	108	91	75	40	35	32	23	7	20	1013	1008	863
09/22/02	107	90	73	39	37	33	27	9	10	1014	1009	890
09/21/02	104	86	69	40	37	35	33	9	9	1014	1008	896
09/20/02	102	84	68	41	38	35	34	11	11	1012	1006	896
09/19/02	98	85	73	43	37	30	32	12	20	1011	1007	912
09/18/02	97	86	76	76	60	31	95	11	16	1009	1005	1005
09/17/02	100	87	74	70	55	37	59	21	19	1011	1005	912
09/16/02	104	92	82	52	47	40	34	12	22	1011	1006	890
09/15/02	103	92	82	51	47	42	34	14	19	1014	1008	907
09/14/02	108	92	76	50	44	38	37	11	18	1013	1007	912
09/13/02	104	90	73	59	49	39	57	11	17	1011	1007	896
09/12/02	105	89	75	67	58	48	76	16	11	1012	1008	967
09/11/02	96	84	72	71	67	60	89	33	13	1012	1008	929
09/10/02	94	81	71	75	70	65	98	43	17	1013	1008	940
09/09/02	94	78	69	74	70	64	100	45	20	1015	1010	1011
09/08/02	92	80	74	75	70	63	96	44	16	1014	1010	885
09/07/02	91	78	70	75	71	63	100	52	35	1011	1007	978
09/06/02	104	91	74	75	61	54	98	24	23	1011	1006	1022
09/05/02	109	97	84	58	51	45	34	15	15	1013	1009	951
09/04/02	112	97	81	56	50	43	36	11	14	1014	1009	940
09/03/02	112	96	80	62	48	40	41	12	16	1013	1008	929
09/02/02	112	98	80	55	43	38	29	11	19	1014	1009	1022
09/01/02	112	99	88	57	47	39	32	11	17	1015	1010	923
Summary:	112	88	58	76	49	27	100	7	35	1015	1003	1022

FCD of Maricopa County ALERT System
Usery Mtn. Park Weather Statistics - September 2002

DeviceID	6652	6652	6652	6646	6646	6646	6651	6651	6644	6654	6654	6653
StatType	max	mean	min	max	mean	min	max	min	max	max	min	max
DataType	temp	temp	temp	dewpnt	dewpnt	dewpnt	rhumid	rhumid	pkwind	baropr	baropr	solrad
Units	DegF	DegF	DegF	DegF	DegF	DegF	rh%	rh%	mph	mb	mb	wsqm

Daily Sensor Statistics

09/30/02	87	76	67	40	34	29	38	12	14	1013	1009	533
09/29/02	91	81	71	49	42	37	35	19	19	1013	1008	522
09/28/02	91	81	69	46	41	32	35	16	21	1011	1007	577
09/27/02	97	87	80	39	33	26	21	8	16	1008	1004	522
09/26/02	102	90	76	37	30	26	16	9	13	1009	1004	522
09/25/02	103	92	83	31	26	22	13	6	15	1011	1006	527
09/24/02	104	92	81	31	26	20	15	5	16	1012	1008	533
09/23/02	106	93	82	32	26	18	14	5	17	1012	1008	538
09/22/02	103	89	76	33	25	14	20	4	12	1014	1009	544
09/21/02	99	86	72	39	32	25	30	7	12	1013	1009	544
09/20/02	96	84	71	40	36	31	31	11	14	1012	1008	544
09/19/02	94	83	73	50	36	30	38	11	13	1011	1008	549
09/18/02	92	83	76	69	60	50	76	31	16	1009	1005	604
09/17/02	100	88	79	60	49	39	42	15	21	1011	1006	593
09/16/02	103	92	83	46	42	38	27	11	16	1012	1006	549
09/15/02	103	92	84	43	39	35	21	10	19	1015	1010	560
09/14/02	103	90	79	46	40	30	30	8	17	1012	1009	560
09/13/02	99	87	73	52	44	37	44	12	12	1011	1007	549
09/12/02	97	85	74	61	52	42	61	17	12	1011	1008	610
09/11/02	93	82	71	67	61	53	88	28	14	1012	1008	555
09/10/02	96	80	71	69	65	60	91	38	24	1013	1007	588
09/09/02	81	74	69	70	66	62	97	61	13	1016	1012	275
09/08/02	83	76	71	72	69	66	96	64	9	1015	1013	231
09/07/02	90	79	71	72	67	61	97	42	12	1014	1009	610
09/06/02	100	87	70	69	58	53	95	22	29	1013	1007	615
09/05/02	107	96	87	59	46	41	38	12	15	1013	1008	687
09/04/02	108	96	82	49	43	31	30	7	12	1013	1009	555
09/03/02	106	95	89	59	48	35	35	9	14	1012	1007	632
09/02/02	104	95	85	60	50	42	34	7	10	1012	1010	571
09/01/02	105	95	82	56	50	45	38	15	12	1015	1009	863

Summary: 108 87 67 72 45 14 97 4 29 1016 1004 863

Sensors 6644, 6651, 6652 and 6646 down most of 9/2 2200 to 9/3 0900. Sensor 6653 down 9/2 0916 to 9/3 0936. Sensor 6654 down 9/1 2002 to 9/3 0936.

FCD of Maricopa County ALERT System
Wickenburg Airport Weather Statistics - September 2002

DeviceID	7122	7122	7122	7116	7116	7116	7121	7121	7114	7124	7124	7123
StatType	max	mean	min	max	mean	min	max	min	max	max	min	max
DataType	temp	temp	temp	dewpnt	dewpnt	dewpnt	rhumid	rhumid	pkwind	baropr	baropr	solrad
Units	DegF	DegF	DegF	DegF	DegF	DegF	rh%	rh%	mph	mb	mb	wsqm

Daily Sensor Statistics

09/30/02	83	71	55	42	38	31	54	15	16	1013	1008	852
09/29/02	84	74	59	57	43	30	51	14	23	1011	1008	885
09/28/02	88	76	66	57	45	28	48	17	26	1010	1006	846
09/27/02	91	80	68	49	34	26	35	10	34	1008	1005	418
09/26/02	100	85	71	40	35	29	27	11	17	1009	1005	857
09/25/02	102	86	71	36	32	29	25	8	15	1012	1007	890
09/24/02	101	87	71	35	31	27	24	7	17	1013	1009	874
09/23/02	104	87	70	35	30	24	22	6	14	1014	1010	885
09/22/02	103	87	68	33	29	24	27	6	13	1015	1011	896
09/21/02	100	84	65	36	31	26	34	7	13	1014	1009	901
09/20/02	97	81	65	40	34	29	38	9	13	1012	1008	901
09/19/02	92	80	64	39	35	30	32	14	14	1012	1008	907
09/18/02	92	82	73	71	55	29	91	14	17	1009	1006	1011
09/17/02	95	83	68	61	50	38	46	25	21	1012	1006	912
09/16/02	98	87	76	49	43	30	37	11	21	1012	1008	896
09/15/02	98	86	71	45	41	36	39	12	18	1016	1010	918
09/14/02	101	87	71	48	39	32	40	9	18	1014	1009	918
09/13/02	102	86	68	51	41	34	55	10	22	1012	1008	918
09/12/02	97	84	70	63	52	39	79	14	14	1013	1009	929
09/11/02	92	81	71	68	62	53	89	29	17	1012	1010	978
09/10/02	92	79	67	69	64	58	99	35	26	1013	1009	945
09/09/02	84	75	70	70	67	61	100	51	18	1015	1012	934
09/08/02	85	75	67	73	69	62	100	50	19	1014	1012	973
09/07/02	87	75	68	72	69	63	100	54	18	1012	1008	973
09/06/02	99	86	70	73	58	51	100	23	23	1011	1008	1044
09/05/02	105	93	81	54	45	41	30	13	14	1014	1010	885
09/04/02	106	93	76	47	41	34	30	10	14	1015	1010	907
09/03/02	106	92	76	48	38	33	23	9	16	1013	1010	907
09/02/02	105	92	76	46	37	33	22	9	21	1014	1010	967
09/01/02	107	93	78	53	41	33	36	9	18	1016	1012	929
Summary:	107	84	55	73	44	24	100	6	34	1016	1005	1044