

**FCDMC ALERT SYSTEM
ANNUAL SURFACE WATER REPORT
WATER YEAR 1995**

PREFACE

This publication presents the surface water data collected by the Flood Control District of Maricopa County's automated water level gage network. This telemetered network is located primarily throughout Maricopa County, Arizona with additional gages in Yavapai, Pinal, and La Paz Counties.

The surface water data contained in this report was collected, compiled and edited by the Flood Warning and Data Collection Branch of the Engineering Division. Data includes mean daily, total, maximum, and minimum discharges at the flow sites; mean daily, maximum, and minimum pool levels at the storage locations; and mean daily, maximum, and minimum volumes stored at the storage locations. The information contained herein is as accurate and complete as possible within the limitations of real-time data collection technology currently available. Wherever possible, footnotes have been included to identify questionable data. Reliance upon the accuracy, reliability, and authority of this information is solely the responsibility of the user.

Revisions to any of these data for any reason will be published in an appendix of the following years' reports.

Additional copies of this report may be purchased from:

**Flood Control District of Maricopa County
Engineering Division
Flood Warning and Data Collection Branch
2801 W. Durango Street
Phoenix, Arizona 85009
(602) 506-1501**

or downloaded from the World Wide Web at <http://www.maricopa.gov/flood/alert/alert.html>.

Suggestions on ways to improve the utility and presentation of this document to its users are welcomed. Suggestions may be directed to any of the contact points mentioned above.

TABLE OF CONTENTS

Preface	i
Contents	ii
Introduction.....	iii
Definition of Terms.....	vi
Surface Water Gage Location Map	viii
List of Stations Sorted By Sensor ID#	ix
List of Stations Sorted Alphabetically	xii
Summary of Significant Streamflow Events.....	xv
Surface Water Streamflow Data.....	Tab 1
Pool Levels at Storage Facilities	Tab 2
Storage Volumes at Storage Facilities	Tab 3
Revisions to Prior Water Years.....	Appendix

INTRODUCTION

The Flood Control District of Maricopa County in cooperation with local, state, and federal agencies collects a large amount of data pertaining to surface water runoff in and around Maricopa County. These data provide a valuable resource for information not otherwise furnished by the traditional sources of this type of material. To make these data readily available to interested parties outside the Flood Control District, the data are published annually in this report entitled "FCDMC ALERT System Annual Surface Water Report."

This report includes records on discharge at uncontrolled stream gages and at flood control storage structures, on depths at flood control storage structures, and on contents at flood control storage structures. Specifically it contains: (1) Discharge records at 38 uncontrolled stream gages and 24 flood control storage structures; (2) Depths of stored water at 25 flood control storage structures; and (3) Contents at 24 flood control storage structures. Records included are only a small fraction of those obtained for each site during this water year.

A number of streamflow gages collected by the FCDMC ALERT System are run cooperatively with the United States Geological Survey (USGS). Although real-time data for these sites are collected at the FCDMC for the purposes of flood event monitoring, quality control for the data at these gages lies with the USGS. The official records for these sites are published in the USGS Surface Water Data Reports each water year. The cooperative gages collected jointly for Water Year 1995 were:

<u>USGS Gage Name</u>	<u>FCDMC ID</u>	<u>USGS ID</u>
Vekol Wash near Stanfield, AZ	6983	09488650
Salt River at Priest Drive	4523	09512165
Cave Cr. below Cottonwood Cr.	4923	09512280
Agua Fria River at El Mirage	5503	09513650
Skunk Creek near Phoenix, AZ	5568	09513860
New River near Glendale, AZ	5508	09513910
Gila River @ Estrella Parkway	6853	09514100
Centennial Wash at SPRR	5103	09517490
Gila River near Sacaton, AZ	0783	09478350
Gila River near Maricopa, AZ0778		09479350

This is the second annual surface water report published by the District. Prior to water year 1994, surface water data collected by the FCDMC ALERT System were not quality controlled, and therefore, not published. However, there are data resident in archives prior to water year 1994 that may have value to specific individuals. The FCDMC ALERT System began collecting data as early as 1980.

The data are collected as a depth of flow in feet to the nearest tenth of a foot. The discharge and/or contents is then obtained by applying the stage to a rating curve of stage versus discharge in cubic feet per second (cfs), or stage versus contents in acre-feet (ac-ft). The discharge rating curves have been developed at stream gages by using field surveyed cross sections in a HEC-2 step backwater computer model to obtain a range of stage versus discharge points to be plotted on a curve. The discharge rating curves at flood control storage structures were developed by application of the Federal Highway Administration's HY-8 computer model for culvert flow and US Geological Survey methods for flow over the uncontrolled emergency spillways. The storage rating curves were obtained from published as-built or construction plans or developed from digital elevation data. Efforts are made to keep all of the rating curves as up to date as possible. This includes supplementing step backwater derived rating curves with direct discharge measurements whenever possible. Also, channel reaches are resurveyed after major events for revision of the rating curves. Similarly, stage versus contents curves are updated whenever newer, more accurate topographic data become available.

Daily mean discharges are computed as follows: first, the discharge for each recorded stage value (gage height) is computed from the stage-discharge curve or table. Once rated, the rated values are time weighted to arrive at the mean value for the day. Daily mean storage facility contents (volume) are computed in similar fashion.

The minimum and maximum values are based on instantaneous readings and the volumes for discharge stations are based on accumulations of daily means. In general, the maximum values for instantaneous discharge, reservoir depth, and storage volume can be assumed to have occurred on the day with the largest daily mean. In some cases, all days for the month show a daily mean flow or storage volume of zero while the maximum instantaneous flow or stored volume is a positive value. This occurs because the daily mean value rounds off to zero when no decimal points are shown. In these cases, the day of maximum discharge or storage is indicated in a footnote.

Gages in section 2, Pool Levels at Storage Facilities, which show a continuous gage height during obvious periods of no storage, do so because the orifice to the pressure transducer is set at that gage height above 0.0' gage datum. The date of maximum depth may also be indicated in a footnote when all days show the offset value.

All of the data in this report have been reviewed and edited in an attempt to provide the most accurate data possible. A blank or blanks within the data set is an indication that data was lost either due to hardware, software, or radio problems, or that the gage had not yet been installed. Where possible, these data are flagged with footnotes describing the time the gage was down.

An index of gage names, numbers, locations, and other descriptors is included following the Definition of Terms in this report.

Additional or more detailed surface water data in hard copy or computer disk format is available for the gages listed in this report. Contact the Flood Control District, Engineering Division, Flood Warning and Data Collection Branch at (602) 506-1501.

DEFINITION OF TERMS

Terms related to streamflow and other hydrologic data, as used in this report are defined below.

Acre-foot (ac-ft) is the quantity of water required to cover 1 acre to a depth of 1 foot and is equivalent to 43,500 cubic feet or about 326,000 gallons or 1,233 cubic meters.

Contents is the volume of water in a reservoir or lake. Unless otherwise indicated, volume is computed on the basis of a level pool and does not include bank storage.

Control designates a feature downstream from the gage that determines the stage-discharge relation at the gage. This feature may be a natural constriction of the channel, an artificial structure, or a uniform cross section over a long reach of the channel.

Control structure as used in this report is a structure on a stream or canal that is used to regulate the flow or stage of the stream.

Cubic foot per second is the rate of discharge representing a volume of 1 cubic foot passing a given point during 1 second and is equivalent to approximately 7.48 gallons per second or 448.8 gallons per minute or 0.02832 cubic meters per second.

Cubic foot per second-day is the volume of water represented by a flow of 1 cubic foot per second for 24 hours. It is equivalent to 86,400 cubic feet, approximately 1.9835 acre-feet, or about 646,000 gallons or 2,445 cubic meters.

Discharge is the volume of water (or more broadly, total fluid plus suspended sediment), that passes a given point within a given period of time.

Mean discharge (MEAN) is the arithmetic mean of individual daily mean discharges during a specific period (either a given month or for the entire water year). The daily mean discharge is computed as the average of the discharges recorded for that day. The individually recorded discharge values are computed from the stage-discharge relationship for the given gage.

Instantaneous discharge is the discharge at a particular instant of time.

Drainage area of a stream at a specified location is that area, measured in a horizontal plane, enclosed by a topographic divide from which direct surface runoff from precipitation normally drains by gravity into the stream above the specified point.

Drainage basin is a part of the surface of the Earth that is occupied by a drainage system, which consists of a surface stream or body of impounded surface water, together with all tributary surface streams and bodies of impounded surface water.

Gage datum is the elevation of the zero point of the reference gage from which gage height is determined as compared to the National Geodetic Vertical Datum of 1929 or similar datum. This elevation is established by a system of levels from known bench marks or by approximation from topographic maps. The gage datum also may be arbitrarily established as a reference point from which the rating curve may be determined.

Gage height is the water-surface elevation referred to some arbitrary gage datum. Gage height is often used interchangeably with the more general term "stage," although gage height is more appropriate when used with a reading on a gage.

Gaging station is a particular site on a stream, canal, lake, or reservoir where systematic observations of hydrologic data are obtained.

National Geodetic Vertical Datum of 1929 (NGVD 1929) is a geodetic datum derived from a general adjustment of the first order level nets of both the United States and Canada. It was formerly called "Sea Level Datum of 1929" or "mean sea level." Although the datum was derived from the average sea level over a period of many years at 26 tide stations along the Atlantic, Gulf of Mexico, and Pacific Coasts, it does not necessarily represent local mean sea level at any particular place.

Stage-discharge relation is the relation between gage height (stage) and the volume of water, per unit of time, (discharge) flowing in a channel.

Streamflow is the discharge that occurs in a natural channel. Although the term "discharge" can be applied to the flow of a canal, the word "streamflow" uniquely describes the discharge in a surface stream course. The term "streamflow" is more general than "runoff" as streamflow may be applied to discharge whether or not it is affected by diversion or regulation.

Water year dealing with surface-water data is the 12-month period, October 1 through September 30. The water year is designated by the calendar year in which it ends and which includes 9 of the 12 months. Thus, the year ending September 30, 1995, is called the "1995 water year."

Maricopa County ALERT Water Level Sensor Locations

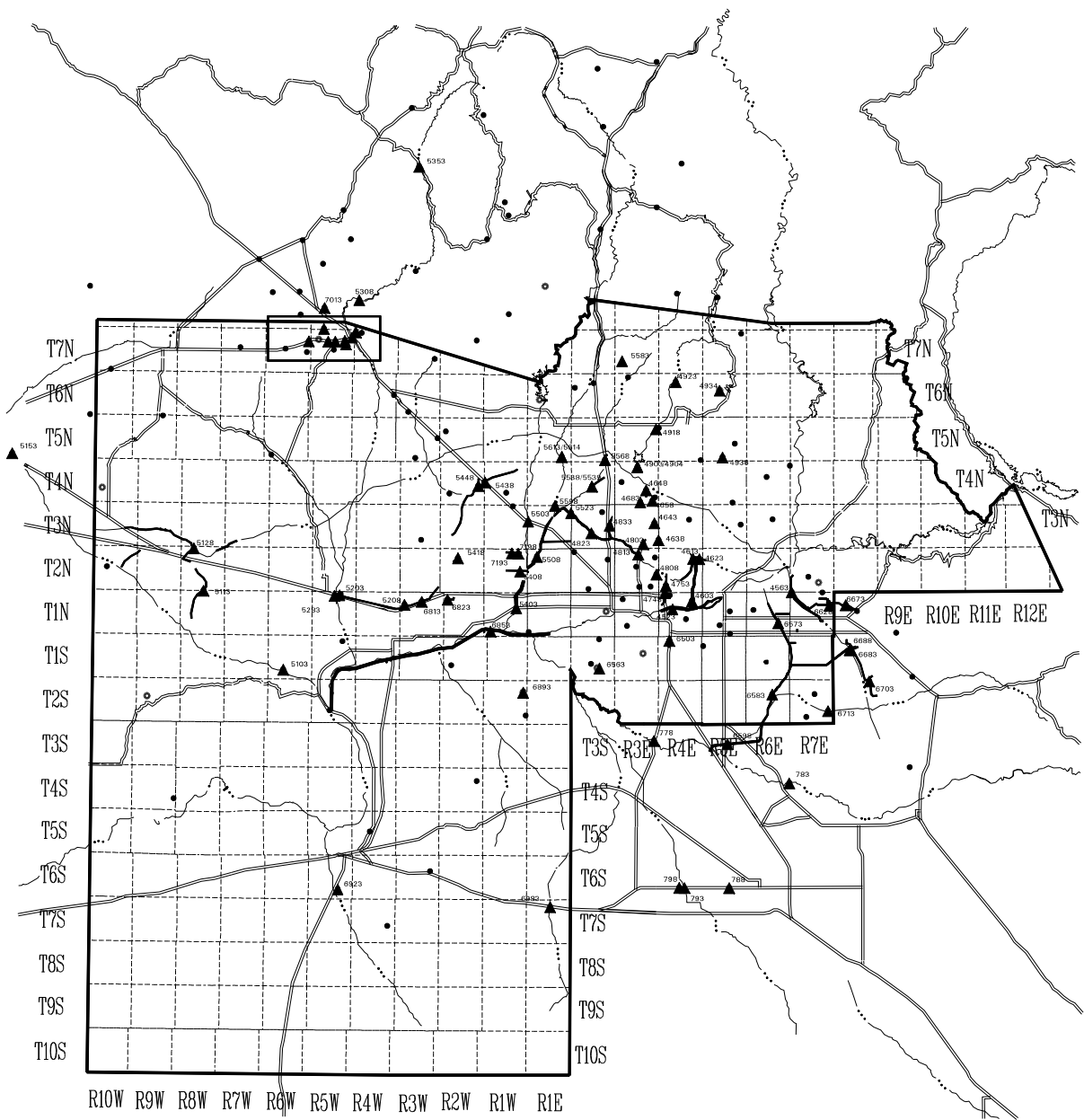

R10W R9W R8W R7W R6W R5W R4W R3W R2W R1W R1E

Legend

- Major Roads
- F.C.D. Structures
- Major Streams, Rivers, & Canals
- Township & Range Boundaries
- ▲ ALERT Water Level Sensors
- ALERT Precipitation Gages
- ALERT Weather Stations

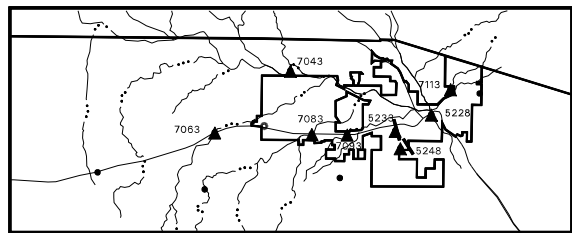

Wickenburg Area Inset

Created October 23, 1995

Flood Control District of Maricopa County

ALERT System Water Level Sensors WY 1995

Sorted by ID#

ID #	Gage Name	Sta. Type	Watershed	Repeater	Installed	T-R-S	Latitude	Longitude	Elev.
778	Gila @ Maricopa Rd	Rain/Stage	Gila /Queen Ck	Signal Peak	04/09/95	3S-3E-13	33 10 16	112 00 21	1120
783	Gila R. @ Olberg	Rain/Stage	Gila /Queen Ck	Signal Peak	04/12/95	4S-6E-12	33 06 50	111 41 15	1290
788	Santa Cruz @ SR 84	Rain/Stage	Pinal	Signal Peak	03/16/94	7S-5E-21	32 52 55	111 49 45	1311
793	Greene Wash @ SR 84	Stage	Pinal	Signal Peak	03/23/94	7S-4E-21	32 52 48	111 56 03	1350
798	Santa Rosa @ SR 84	Rain/Stage	Pinal	Signal Peak	03/16/94	7S-4E-20	32 52 39	111 56 51	1305
4523	Salt R. @ Priest Dr.	Stage	C.Creek / Salt	Direct	12/07/93	1N-4E-17	33 26 00	111 57 43	1133
4563	Spookhill FRS	Rain/Stage	C.Creek / Salt	Thompson Pk	03/13/84	2N-7E-31	33 28 01	111 40 48	1595
4603	IBW @ McKellips Rd.	Rain/Stage	C.Creek / Salt	Thompson Pk	05/21/85	1N-4E-11	33 26 58	111 54 58	1187
4613	IBW @ Indian Bend Rd.	Rain/Stage	C.Creek / Salt	Thompson Pk	09/28/83	2N-4E-11	33 32 00	111 54 53	1071
4623	IBW @ Interceptor	Rain/Stage	C.Creek / Salt	Thompson Pk	04/21/94	2N-4E-12	33 31 57	111 53 55	1071
4638	Tatum Wash @ 40th St.	Rain/Stage	C.Creek / Salt	Thompson Pk	06/03/94	3N-4E-30	33 34 16	111 59 44	1300
4643	IBW @ Sweetwater	Rain/Stage	C.Creek / Salt	Thompson Pk	12/27/90	3N-3E-13	33 36 15	112 00 18	1400
4648	East Fork CC #1	Rain/Stage	C.Creek / Salt	Direct	03/02/94	4N-3E-23	33 40 05	112 01 15	1515
4658	East Fork CC #4	Rain/Stage	C.Creek / Salt	Direct	01/18/94	4N-3E-25	33 38 31	112 01 01	1456
4683	East Fork CC #3	Rain/Stage	C.Creek / Salt	Direct	09/13/94	4N-3E-34	33 38 44	112 02 24	1456
4748	Old X-cut @ McDowell	Rain/Stage	C.Creek / Salt	Direct	07/27/94	1N-4E-06	33 27 55	111 58 49	1250
4753	Old X-cut @ Thomas	Stage	C.Creek / Salt	Direct	07/26/94	2N-5W-30	33 29 17	111 54 52	1200
4803	Dreamy Draw Dam	Rain/Stage	C.Creek / Salt	Direct	01/24/84	3N-3E-34	33 33 45	112 01 54	1407
4808	ACDC @ 36th St.	Rain/Stage	C.Creek / Salt	Direct	02/24/94	2N-3E-13	33 30 09	112 00 00	1260
4813	ACDC @ 14th St.	Rain/Stage	C.Creek / Salt	Direct	02/09/94	2N-3E-4	33 32 31	112 02 35	1230
4823	ACDC @ 43rd Ave.	Rain/Stage	C.Creek / Salt	White Tanks	11/14/90	3N-2E-22	33 35 03	112 09 16	1225
4833	Cave Creek @ Cactus	Rain/Stage	C.Creek / Salt	Direct	06/27/91	3N-2E-13	33 35 56	112 07 01	1280
4903	Cave Buttes Outlet	Rain/Stage	C.Creek / Salt	Direct	01/25/84	4N-3E-15	33 42 58	112 02 43	1649
4904	Cave Buttes Pool	Rain/Stage	C.Creek / Salt	Direct	01/25/84	4N-3E-15	33 42 58	112 02 43	1649
4918	Cave Cr. nr Cave Cr.	Stage	C.Creek / Salt	Thompson Pk	05/27/94	5N-3E-12	33 47 30	112 00 36	1800
4923	Cave Cr. @ Spur Cross	Rain/Stage	C.Creek / Salt	White Tanks	06/16/93	6N-4E-04	33 53 05	111 57 17	2280
4938	Reata Pass Dam	Rain/Stage	C.Creek / Salt	Mt. Ord	02/25/93	5N-5E-33	33 44 06	111 50 36	2600
5103	Centennial Railroad	Rain/Stage	Centennial	White Tanks	02/09/90	1S-6W-28	33 18 35	112 52 56	850
5113	Saddleback FRS	Rain/Stage	Centennial	White Tanks	12/16/88	2N-10W-34	33 27 55	113 04 21	1177
5128	Harquahala FRS	Rain/Stage	Centennial	Burnt Mtn.	03/01/94	2N-8W-05	33 32 54	113 05 52	1420
5153	Narrows Dam	Rain/Stage	Centennial	Harquahala Mtn.	09/01/94	4N-12W-04	33 43 29	113 30 45	1960
5203	Buckeye FRS #1	Rain/Stage	Hassayampa	White Tanks	07/26/83	1N-5W-3	33 29 24	112 44 02	1097
5208	Buckeye FRS #2	Rain/Stage	Hassayampa	White Tanks	11/11/92	1N-3W-07	33 26 26	112 35 47	1150
5228	Hassy R. @ US 60	Rain/Stage	Hassayampa	White Tanks	03/14/94	7N-5W-12	33 58 22	112 43 40	2035
5233	Sunset FRS	Rain/Stage	Hassayampa	Yarnell Hill	02/12/89	7N-5W-11	33 57 50	112 44 33	2100

Flood Control District of Maricopa County

ALERT System Water Level Sensors WY 1995

Sorted by ID#

ID #	Gage Name	Sta. Type	Watershed	Repeater	Installed	T-R-S	Latitude	Longitude	Elev.
5248	Sunnycove FRS	Rain/Stage	Hassayampa	Yarnell Hill	07/31/86	7N-5W-11	33 57 25	112 44 24	2200
5283	Hassy R. @ I-10	Rain/Stage	Hassayampa	Yarnell Hill	11/09/94	1N-5W-03	33 27 33	112 45 46	1035
5308	Hassy R. @ Box Canyon	Rain/Stage	Hassayampa	Towers Mtn.	11/17/83	8N-4W-7	33 58 11	112 43 38	2245
5353	Hassy R. @ Wagoner Rd.	Rain/Stage	Hassayampa	Towers Mtn.	09/26/91	11N-3W-9	34 18 38	112 34 05	3785
5403	Agua Fria @ Buckeye	Rain/Stage	Agua Fria	Direct	10/12/88	1N-1W-14	33 26 05	112 19 55	940
5408	Colter @ El Mirage	Rain/Stage	Agua Fria	White Tanks	06/29/94	2N-1W-13	33 30 38	112 19 32	1025
5418	White Tanks 3	Rain/Stage	Agua Fria	Direct	03/12/86	2N-2W-9	33 32 01	112 28 14	1190
5438	McMicken Floodway	Rain/Stage	Agua Fria	Direct	09/03/92	4N-1E-18	33 41 04	112 24 33	1337
5448	McMicken Dam	Rain/Stage	Agua Fria	Direct	03/24/83	4N-2W-24	33 40 38	112 25 23	1361
5503	Agua Fria @ Grand Ave.	Rain/Stage	Agua Fria	Direct	04/27/94	3N-1E-18	33 36 25	112 18 16	1125
5508	New River @ Glendale	Rain/Stage	Agua Fria	White Tanks	03/21/90	3N-1E-8	33 32 14	112 17 00	1050
5523	ACDC @ 67th Ave.	Rain/Stage	Agua Fria	White Tanks	06/07/90	3N-1E-12	33 37 26	112 12 10	1220
5538	Adobe Dam Outlet	Rain/Stage	Agua Fria	Thompson Pk	10/28/82	4N-2E-21	33 40 37	112 09 12	1413
5539	Adobe Dam Pool	Rain/Stage	Agua Fria	Thompson Pk	10/28/82	4N-2E-21	33 40 37	112 09 12	1413
5568	Skunk Creek @ I-17	Rain/Stage	Agua Fria	Direct	10/26/89	5N-2E-35	33 43 47	112 07 21	1475
5583	Skunk Cr. nr New R.	Stage	Agua Fria	White Tanks	06/21/95	7N-3E-29	33 55 36	112 04 57	1854
5598	New River @ Bell Rd.	Rain/Stage	Agua Fria	White Tanks	04/04/90	3N-1E-3	33 38 18	112 14 27	1200
5613	New River Outlet	Rain/Stage	Agua Fria	Direct	04/15/86	5N-1E-35	33 44 09	112 13 31	1498
5614	New River Pool	Rain/Stage	Agua Fria	Direct	04/15/86	5N-1E-35	33 44 09	112 13 31	1498
6503	Guadalupe FRS	Rain/Stage	Gila /Queen Ck	Direct	06/29/89	1S-4E-5	33 22 16	111 58 10	1250
6563	South Mountain Fan	Weather	Gila /Queen Ck	White Tanks	06/09/93	1S-2E-26	33 18 57	112 08 05	1420
6573	EMF @ Broadway	Rain/Stage	Gila /Queen Ck	Thompson Pk	08/10/89	1N-6E-26	33 24 21	111 42 42	1349
6583	EMF @ Queen Creek Rd.	Rain/Stage	Gila /Queen Ck	Thompson Pk	01/18/89	2S-6E-15	33 15 50	111 43 35	1317
6598	EMF @ Arizona Ave.	Rain/Stage	Gila /Queen Ck	Kings Ranch	02/10/89	3S-5E-15	33 10 53	111 51 50	1214
6628	Signal Butte FRS	Rain/Stage	Gila /Queen Ck	Kings Ranch	11/10/87	1N-7E-12	33 26 25	111 35 25	1650
6673	Apache Junction FRS	Rain/Stage	Gila /Queen Ck	Kings Ranch	12/16/81	1N-8E-8	33 26 28	111 33 07	1989
6683	Powerline FRS	Rain/Stage	Gila /Queen Ck	Kings Ranch	12/03/92	1S 8E 09	33 21 06	111 32 34	1580
6688	Vineyard FRS	Rain/Stage	Gila /Queen Ck	Thompson Pk	11/02/83	1S-8E-9	33 21 06	111 32 34	1582
6703	Rittenhouse FRS	Rain/Stage	Gila /Queen Ck	Thompson Pk	09/27/88	2S-8E-2	33 17 22	111 30 26	1580
6713	Queen Ck @ Rittenhouse	Rain/Stage	Gila /Queen Ck	Kings Ranch	09/14/93	2S-7E-25	33 13 50	111 35 41	1400
6718	Magma FRS	Rain/Stage	Gila /Queen Ck	Thompson Pk	10/27/88	4S-9E-35	33 07 04	111 24 09	1610
6813	Buckeye FRS #3	Rain/Stage	Wtrmn/Sauceda	White Tanks	11/23/92	1N-3W-10	33 26 49	112 33 20	1200
6823	White Tanks 4	Rain/Stage	Wtrmn/Sauceda	White Tanks	01/09/86	1N-2W-5	33 27 04	112 29 40	1044
6853	Gila @ Estrella Pkwy.	Stage	Wtrmn/Sauceda	White Tanks	12/02/92	1N-1W-31	33 23 19	112 23 33	900

Flood Control District of Maricopa County

ALERT System Water Level Sensors WY 1995

Sorted by ID#

ID #	Gage Name	Sta. Type	Watershed	Repeater	Installed	T-R-S	Latitude	Longitude	Elev.
6893	Estrella Fan	Weather	Wtrmn/Sauceda	Waterman	04/30/93	2S-1W-12	33 16 08	112 19 15	1425
6923	Sauceda Wash	Rain/Stage	Wtrmn/Sauceda	White Tanks	02/28/90	6S-5W-04	32 52 27	112 44 57	726
6983	Vekol Wash	Rain/Stage	Wtrmn/Sauceda	White Tanks	03/07/90	7S-1E-3	32 50 30	112 14 58	1720
7013	Martinez Creek	Rain/Stage	Hassayampa	Yarnell Hill	11/23/94	8N-5W-17	34 01 44	112 47 30	2300
7043	Sols Wash nr Matthie	Rain/Stage	Hassayampa	Yarnell Hill	08/04/95	8N-5W-32	33 59 14	112 47 36	2220
7063	Hartman Wash	Rain/Stage	Hassayampa	Yarnell Hill	07/06/94	7N-5W-12	33 57 47	112 49 40	2488
7083	Flying E Wash	Rain/Stage	Hassayampa	Yarnell Hill	07/12/94	7N-5W-09	33 57 44	112 46 49	2302
7093	Casandro Wash	Rain/Stage	Hassayampa	Yarnell Hill	07/12/94	7N-5W-10	33 57 44	112 45 53	2240
7113	Powder House Wash	Rain/Stage	Hassayampa	Yarnell Hill	05/18/95	7N-4W-06	33 59 00	112 42 45	2120

Flood Control District of Maricopa County

ALERT System Water Level Sensors WY 1995

Sorted by Name

ID #	Gage Name	Sta. Type	Watershed	Repeater	Installed	T-R-S	Latitude	Longitude	Elev.
4813	ACDC @ 14th St.	Rain/Stage	C.Creek / Salt	Direct	02/09/94	2N-3E-4	33 32 31	112 02 35	1230
4808	ACDC @ 36th St.	Rain/Stage	C.Creek / Salt	Direct	02/24/94	2N-3E-13	33 30 09	112 00 00	1260
4823	ACDC @ 43rd Ave.	Rain/Stage	C.Creek / Salt	White Tanks	11/14/90	3N-2E-22	33 35 03	112 09 16	1225
5523	ACDC @ 67th Ave.	Rain/Stage	Agua Fria	White Tanks	06/07/90	3N-1E-12	33 37 26	112 12 10	1220
5538	Adobe Dam Outlet	Rain/Stage	Agua Fria	Thompson Pk	10/28/82	4N-2E-21	33 40 37	112 09 12	1413
5539	Adobe Dam Pool	Rain/Stage	Agua Fria	Thompson Pk	10/28/82	4N-2E-21	33 40 37	112 09 12	1413
5403	Agua Fria @ Buckeye	Rain/Stage	Agua Fria	Direct	10/12/88	1N-1W-14	33 26 05	112 19 55	940
5503	Agua Fria @ Grand Ave.	Rain/Stage	Agua Fria	Direct	04/27/94	3N-1E-18	33 36 25	112 18 16	1125
6673	Apache Junction FRS	Rain/Stage	Gila /Queen Ck	Kings Ranch	12/16/81	1N-8E-8	33 26 28	111 33 07	1989
5203	Buckeye FRS #1	Rain/Stage	Hassayampa	White Tanks	07/26/83	1N-5W-3	33 29 24	112 44 02	1097
5208	Buckeye FRS #2	Rain/Stage	Hassayampa	White Tanks	11/11/92	1N-3W-07	33 26 26	112 35 47	1150
6813	Buckeye FRS #3	Rain/Stage	Wtrmn/Sauceda	White Tanks	11/23/92	1N-3W-10	33 26 49	112 33 20	1200
7093	Casandro Wash	Rain/Stage	Hassayampa	Yarnell Hill	07/12/94	7N-5W-10	33 57 44	112 45 53	2240
4903	Cave Buttes Outlet	Rain/Stage	C.Creek / Salt	Direct	01/25/84	4N-3E-15	33 42 58	112 02 43	1649
4904	Cave Buttes Pool	Rain/Stage	C.Creek / Salt	Direct	01/25/84	4N-3E-15	33 42 58	112 02 43	1649
4918	Cave Cr. nr Cave Cr.	Stage	C.Creek / Salt	Thompson Pk	05/27/94	5N-3E-12	33 47 30	112 00 36	1800
4923	Cave Cr. @ Spur Cross	Rain/Stage	C.Creek / Salt	White Tanks	06/16/93	6N-4E-04	33 53 05	111 57 17	2280
4833	Cave Creek @ Cactus	Rain/Stage	C.Creek / Salt	Direct	06/27/91	3N-2E-13	33 35 56	112 07 01	1280
5103	Centennial Railroad	Rain/Stage	Centennial	White Tanks	02/09/90	1S-6W-28	33 18 35	112 52 56	850
5408	Colter @ El Mirage	Rain/Stage	Agua Fria	White Tanks	06/29/94	2N-1W-13	33 30 38	112 19 32	1025
4803	Dreamy Draw Dam	Rain/Stage	C.Creek / Salt	Direct	01/24/84	3N-3E-34	33 33 45	112 01 54	1407
4648	East Fork CC #1	Rain/Stage	C.Creek / Salt	Direct	03/02/94	4N-3E-23	33 40 05	112 01 15	1515
4683	East Fork CC #3	Rain/Stage	C.Creek / Salt	Direct	09/13/94	4N-3E-34	33 38 44	112 02 24	1456
4658	East Fork CC #4	Rain/Stage	C.Creek / Salt	Direct	01/18/94	4N-3E-25	33 38 31	112 01 01	1456
6598	EMF @ Arizona Ave.	Rain/Stage	Gila /Queen Ck	Kings Ranch	02/10/89	3S-5E-15	33 10 53	111 51 50	1214
6573	EMF @ Broadway	Rain/Stage	Gila /Queen Ck	Thompson Pk	08/10/89	1N-6E-26	33 24 21	111 42 42	1349
6583	EMF @ Queen Creek Rd.	Rain/Stage	Gila /Queen Ck	Thompson Pk	01/18/89	2S-6E-15	33 15 50	111 43 35	1317
6893	Estrella Fan	Weather	Wtrmn/Sauceda	Waterman	04/30/93	2S-1W-12	33 16 08	112 19 15	1425
7083	Flying E Wash	Rain/Stage	Hassayampa	Yarnell Hill	07/12/94	7N-5W-09	33 57 44	112 46 49	2302
6853	Gila @ Estrella Pkwy.	Stage	Wtrmn/Sauceda	White Tanks	12/02/92	1N-1W-31	33 23 19	112 23 33	900
778	Gila @ Maricopa Rd	Rain/Stage	Gila /Queen Ck	Signal Peak	04/09/95	3S-3E-13	33 10 16	112 00 21	1120
783	Gila R. @ Olberg	Rain/Stage	Gila /Queen Ck	Signal Peak	04/12/95	4S-6E-12	33 06 50	111 41 15	1290
793	Greene Wash @ SR 84	Stage	Pinal	Signal Peak	03/23/94	7S-4E-21	32 52 48	111 56 03	1350
6503	Guadalupe FRS	Rain/Stage	Gila /Queen Ck	Direct	06/29/89	1S-4E-5	33 22 16	111 58 10	1250
5128	Harquahala FRS	Rain/Stage	Centennial	Burnt Mtn.	03/01/94	2N-8W-05	33 32 54	113 05 52	1420

Flood Control District of Maricopa County

ALERT System Water Level Sensors WY 1995

Sorted by Name

ID #	Gage Name	Sta. Type	Watershed	Repeater	Installed	T-R-S	Latitude	Longitude	Elev.
7063	Hartman Wash	Rain/Stage	Hassayampa	Yarnell Hill	07/06/94	7N-5W-12	33 57 47	112 49 40	2488
5308	Hassy R. @ Box Canyon	Rain/Stage	Hassayampa	Towers Mtn.	11/17/83	8N-4W-7	33 58 11	112 43 38	2245
5283	Hassy R. @ I-10	Rain/Stage	Hassayampa	Yarnell Hill	11/09/94	1N-5W-03	33 27 33	112 45 46	1035
5228	Hassy R. @ US 60	Rain/Stage	Hassayampa	White Tanks	03/14/94	7N-5W-12	33 58 22	112 43 40	2035
5353	Hassy R. @ Wagoner Rd.	Rain/Stage	Hassayampa	Towers Mtn.	09/26/91	11N-3W-9	34 18 38	112 34 05	3785
4613	IBW @ Indian Bend Rd.	Rain/Stage	C.Creek / Salt	Thompson Pk	09/28/83	2N-4E-11	33 32 00	111 54 53	1071
4623	IBW @ Interceptor	Rain/Stage	C.Creek / Salt	Thompson Pk	04/21/94	2N-4E-12	33 31 57	111 53 55	1071
4603	IBW @ McKellips Rd.	Rain/Stage	C.Creek / Salt	Thompson Pk	05/21/85	1N-4E-11	33 26 58	111 54 58	1187
4643	IBW @ Sweetwater	Rain/Stage	C.Creek / Salt	Thompson Pk	12/27/90	3N-3E-13	33 36 15	112 00 18	1400
6718	Magma FRS	Rain/Stage	Gila /Queen Ck	Thompson Pk	10/27/88	4S-9E-35	33 07 04	111 24 09	1610
7013	Martinez Creek	Rain/Stage	Hassayampa	Yarnell Hill	11/23/94	8N-5W-17	34 01 44	112 47 30	2300
5448	McMicken Dam	Rain/Stage	Agua Fria	Direct	03/24/83	4N-2W-24	33 40 38	112 25 23	1361
5438	McMicken Floodway	Rain/Stage	Agua Fria	Direct	09/03/92	4N-1E-18	33 41 04	112 24 33	1337
5153	Narrows Dam	Rain/Stage	Centennial	Harquahala Mtn.	09/01/94	4N-12W-04	33 43 29	113 30 45	1960
5598	New River @ Bell Rd.	Rain/Stage	Agua Fria	White Tanks	04/04/90	3N-1E-3	33 38 18	112 14 27	1200
5508	New River @ Glendale	Rain/Stage	Agua Fria	White Tanks	03/21/90	3N-1E-8	33 32 14	112 17 00	1050
5613	New River Outlet	Rain/Stage	Agua Fria	Direct	04/15/86	5N-1E-35	33 44 09	112 13 31	1498
5614	New River Pool	Rain/Stage	Agua Fria	Direct	04/15/86	5N-1E-35	33 44 09	112 13 31	1498
4748	Old X-cut @ McDowell	Rain/Stage	C.Creek / Salt	Direct	07/27/94	1N-4E-06	33 27 55	111 58 49	1250
4753	Old X-cut @ Thomas	Stage	C.Creek / Salt	Direct	07/26/94	2N-5W-30	33 29 17	111 54 52	1200
7113	Powder House Wash	Rain/Stage	Hassayampa	Yarnell Hill	05/18/95	7N-4W-06	33 59 00	112 42 45	2120
6683	Powerline FRS	Rain/Stage	Gila /Queen Ck	Kings Ranch	12/03/92	1S 8E 09	33 21 06	111 32 34	1580
6713	Queen Ck @ Rittenhouse	Rain/Stage	Gila /Queen Ck	Kings Ranch	09/14/93	2S-7E-25	33 13 50	111 35 41	1400
4938	Reata Pass Dam	Rain/Stage	C.Creek / Salt	Mt. Ord	02/25/93	5N-5E-33	33 44 06	111 50 36	2600
6703	Rittenhouse FRS	Rain/Stage	Gila /Queen Ck	Thompson Pk	09/27/88	2S-8E-2	33 17 22	111 30 26	1580
5113	Saddleback FRS	Rain/Stage	Centennial	White Tanks	12/16/88	2N-10W-34	33 27 55	113 04 21	1177
4523	Salt R. @ Priest Dr.	Stage	C.Creek / Salt	Direct	12/07/93	1N-4E-17	33 26 00	111 57 43	1133
788	Santa Cruz @ SR 84	Rain/Stage	Pinal	Signal Peak	03/16/94	7S-5E-21	32 52 55	111 49 45	1311
798	Santa Rosa @ SR 84	Rain/Stage	Pinal	Signal Peak	03/16/94	7S-4E-20	32 52 39	111 56 51	1305
6923	Sauceda Wash	Rain/Stage	Wtrmn/Sauceda	White Tanks	02/28/90	6S-5W-04	32 52 27	112 44 57	726
6628	Signal Butte FRS	Rain/Stage	Gila /Queen Ck	Kings Ranch	11/10/87	1N-7E-12	33 26 25	111 35 25	1650
5583	Skunk Cr. nr New R.	Stage	Agua Fria	White Tanks	06/21/95	7N-3E-29	33 55 36	112 04 57	1854
5568	Skunk Creek @ I-17	Rain/Stage	Agua Fria	Direct	10/26/89	5N-2E-35	33 43 47	112 07 21	1475
7043	Sols Wash nr Matthie	Rain/Stage	Hassayampa	Yarnell Hill	08/04/95	8N-5W-32	33 59 14	112 47 36	2220
6563	South Mountain Fan	Weather	Gila /Queen Ck	White Tanks	06/09/93	1S-2E-26	33 18 57	112 08 05	1420

Flood Control District of Maricopa County

ALERT System Water Level Sensors WY 1995

Sorted by Name

ID #	Gage Name	Sta. Type	Watershed	Repeater	Installed	T-R-S	Latitude	Longitude	Elev.
4563	Spookhill FRS	Rain/Stage	C.Creek / Salt	Thompson Pk	03/13/84	2N-7E-31	33 28 01	111 40 48	1595
5248	Sunnycove FRS	Rain/Stage	Hassayampa	Yarnell Hill	07/31/86	7N-5W-11	33 57 25	112 44 24	2200
5233	Sunset FRS	Rain/Stage	Hassayampa	Yarnell Hill	02/12/89	7N-5W-11	33 57 50	112 44 33	2100
4638	Tatum Wash @ 40th St.	Rain/Stage	C.Creek / Salt	Thompson Pk	06/03/94	3N-4E-30	33 34 16	111 59 44	1300
6983	Vekol Wash	Rain/Stage	Wtrmn/Sauceda	White Tanks	03/07/90	7S-1E-3	32 50 30	112 14 58	1720
6688	Vineyard FRS	Rain/Stage	Gila /Queen Ck	Thompson Pk	11/02/83	1S-8E-9	33 21 06	111 32 34	1582
5418	White Tanks 3	Rain/Stage	Agua Fria	Direct	03/12/86	2N-2W-9	33 32 01	112 28 14	1190
6823	White Tanks 4	Rain/Stage	Wtrmn/Sauceda	White Tanks	01/09/86	1N-2W-5	33 27 04	112 29 40	1044

SUMMARY OF SIGNIFICANT STREAMFLOW EVENTS

Water Year 1995 was a relatively eventful year for streamflow in and around Maricopa County. Many of the controlled and uncontrolled watersheds experienced multiple incidents of notable storm-generated streamflow. Significant winter-type events occurred in January, February, and March. The February event was the largest and most broadly felt of these events statewide. In addition to significant releases from the Salt River Project reservoirs into the Salt River through the Phoenix metropolitan area, large flows were also recorded on the Hassayampa River, Cave Creek, and the New River. The maximum impoundment for the year for New River Dam (1,956 ac-ft) resulted from the February streamflows. Cave Buttes Dam, on the other hand, experienced its maximum impoundment for the year (2,633 ac-ft) after the January event. January also saw maximum flows and impoundments in several of the east Valley structures.

The summer monsoon also produced several storms of note which produced streamflow monitored by the Flood Control District ALERT System. Three summer storms were especially noteworthy for their combination of both rainfall depth and high rainfall intensities which resulted in moderate flows in several areas. These storms occurred on 8/14-15, 8/19-20, and 9/27-28 of 1995. The storm of August 14th-15th caused maximum impoundments in both Sunset and Sunnycove Flood Retarding Structures in Wickenburg. The storm of the 19th-20th of August resulted in over 1,000 cfs discharging from the Arizona Canal Diversion Channel (ACDC) into Skunk Creek. However, the largest flow this water year in the ACDC occurred on the 28th of September when over 1,500 cfs passed under the 67th Avenue bridge. Cave Buttes Dam also impounded to over 18 feet as a result of this storm. The magnitude and duration of the September storm caused stormwaters to continue to flow downstream through the Agua Fria River and beyond the Gila River at Estrella Parkway gage site. The September storm also produced the annual peak discharge for Indian Bend Wash at McKellips Road (1,870 cfs). This was the same event which caused rather significant flooding of homes in southwest Scottsdale along the Cross Cut Canal.

Some of the other significant flows and/or impoundments for Water Year 1995 are summarized in the following table.

Maximum Flows and Impoundments for Selected FCDMC Water Level Sensor Locations

Location	WY 95 Peak Discharge (cfs)	WY 95 Max Stage (feet)	WY 95 Max Contents (ac-ft)	WY 95 Max Contents(%full)	Date of WY 95 Maximum
East Maricopa Floodway @ Broadway Road	930	2.2			1/5/95
East Maricopa Floodway @ Queen Creek Rd.	770	2.0			1/5/95
East Maricopa Floodway @ Arizona Avenue	260	1.2			1/5/95
Vineyard FRS		2.2	42	1.0	1/7/95
Rittenhouse FRS		8.0	45	1.1	1/6/95
Guadalupe FRS		4.3	12	3.7	9/28/95
Signal Butte FRS		5.8	15	1.1	1/6/95
Adobe Dam	140	3.8	35	0.2	1/26/95
New River Dam	1,570	17.9	1956	4.5	2/15/95
Cave Buttes Dam	310	32.7	2633	5.8	1/6/95
Cave Creek near Cave Creek	3380	5.1			1/5/95
Dreamy Draw Dam	120	10.3	1	0.3	9/28/95
ACDC @ 14th Street	210	2.1			8/20/95
ACDC @ 43rd Ave	1,270	3.1			9/28/95
ACDC @ 67th Ave	1,520	5.4			9/28/95
Indian Bend Wash near Indian Bend Road	850	2.8			3/6/95
Indian Bend Wash at McKellips Road	1,870	3.8			9/28/95
Hassayampa River at Box Canyon	10,700	12.4			2/15/95
Flying E Wash	100	1.3			2/14/95
Sunset FRS		7.3	11	12.8	8/15/95
Sunnycove FRS		15.2	6	2.6	8/15/95

FLOOD CONTROL DISTRICT OF MARICOPA COUNTY
COMPUTATION OF CONTINUOUS RECORDS OF STREAMFLOW

Station Number: 778 Name: Gila @ Maricopa Rd

USGS Gage: Gila River near Maricopa, AZ ID# 09479350

See USGS Water-Data Report AZ-95-1 for data for this site.

FLOOD CONTROL DISTRICT OF MARICOPA COUNTY
COMPUTATION OF CONTINUOUS RECORDS OF STREAMFLOW

Station Number: 783 Name: Gila R. @ Olberg

USGS Gage: Gila River near Sacaton, AZ ID# 09478350

See USGS Water-Data Report AZ-95-1 for data for this site.

FLOOD CONTROL DISTRICT OF MARICOPA COUNTY
COMPUTATION OF CONTINUOUS RECORDS OF STREAMFLOW

Station Number: 788 Name: Santa Cruz @ SR 84

Discharge, in cfs, Water Year October 1994 to September 1995

DAY	Mean Values											
	OCT	NOV	DEC	JAN	FEB	MAR	APR	MAY	JUN	JUL	AUG	SEP
1	0	0	0	0	0	0	0	21	0	0	0	18
2	0	0	0	0	0	0	0	0	0	0	0	0
3	0	0	0	0	0	0	0	0	0	0	0	20
4	0	0	0	0	0	0	0	0	0	0	0	46
5	0	0	0	0	0	11	0	0	0	0	0	42
6	0	0	9	0	0	30	0	0	0	0	0	23
7	0	0	19	225	0	32	0	0	0	0	0	75
8	0	0	26	92	0	4	0	0	0	0	0	11
9	0	0	36	24	0	0	24	0	9	0	0	23
10	0	0	0	0	0	0	47	0	0	32	23	0
11	0	0	0	0	0	0	44	0	0	17	17	2
12	0	0	0	0	0	0	32	0	0	0	30	38
13	0	0	0	0	23	0	7	0	0	0	17	2
14	0	0	0	0	46	0	0	0	0	14	45	0
15	0	0	0	0	45	0	0	0	0	43	49	0
16	30	0	0	0	40	0	0	0	0	34	57	0
17	17	0	0	0	165	0	19	0	0	0	49	0
18	0	0	0	0	264	0	8	0	0	0	46	25
19	0	0	0	0	79	0	7	0	0	0	43	3
20	0	0	0	0	31	0	0	0	0	0	63	0
21	0	0	0	0	0	0	0	0	0	0	44	0
22	0	0	0	0	7	0	0	0	0	0	95	0
23	0	0	8	0	40	0	10	0	0	0	72	0
24	0	0	14	0	13	5	27	0	0	0	39	0
25	0	0	0	0	0	32	0	0	0	0	27	0
26	0	0	0	0	0	45	0	0	0	(1)-	0	0
27	0	0	0	0	0	47	0	0	0	---	0	0
28	0	0	0	0	0	6	0	0	0	---	0	0
29	0	0	0	0	---	0	0	15	0	0	0	0
30	0	23	0	20	---	0	0	15	0	0	28	0
31	0	---	0	1	---	0	---	35	---	0	39	---
TOTAL	47	23	112	362	754	212	225	85	9	139	784	328
MEAN	2	1	4	12	27	7	8	3	0	4	25	11
MAX	46	46	79	348	369	48	48	44	42	45	100	188
MIN	0	0	0	0	0	0	0	0	0	0	0	0
AC_FT	94	47	221	718	1495	421	447	169	18	277	1555	651

WTR YR 1995 TOTAL 3081 MEAN 8 MAX 369 MIN 0 AC_FT 6112

(1) Gage out of service 7/26/95-7/28/95 due to repeater failure.

FLOOD CONTROL DISTRICT OF MARICOPA COUNTY
COMPUTATION OF CONTINUOUS RECORDS OF STREAMFLOW

Station Number: 793 Name: Greene Wash @ SR 84

Discharge, in cfs, Water Year October 1994 to September 1995

DAY	Mean Values											
	OCT	NOV	DEC	JAN	FEB	MAR	APR	MAY	JUN	JUL	AUG	SEP
1	0	0	0	0	0	0	0	0	0	0	0	0
2	0	0	0	0	0	0	0	0	0	0	0	0
3	0	0	0	0	0	0	0	0	0	0	0	0
4	0	0	0	0	0	0	0	0	0	0	0	0
5	0	0	0	0	0	0	0	0	0	0	0	0
6	0	0	0	47	0	0	0	0	0	0	0	0
7	0	0	0	463	0	0	0	0	0	0	0	0
8	0	0	163	190	0	0	0	0	0	0	0	0
9	0	0	24	35	0	0	0	0	0	0	0	0
10	0	0	0	0	0	0	0	0	0	0	0	0
11	0	0	0	0	0	0	0	0	0	0	0	0
12	0	0	0	0	0	0	0	0	0	0	0	0
13	0	0	0	0	0	0	0	0	0	0	0	0
14	0	0	0	0	0	0	0	0	0	0	0	0
15	0	0	0	0	0	0	0	0	0	0	0	0
16	0	0	0	0	0	0	0	0	0	0	0	0
17	0	0	0	0	580	0	0	0	0	0	0	0
18	0	0	0	0	482	0	0	0	0	0	0	0
19	0	0	0	0	86	0	0	0	0	0	0	0
20	0	0	0	0	16	0	0	0	0	0	0	0
21	0	0	0	0	0	0	0	0	0	0	0	0
22	0	0	0	0	0	0	0	0	0	0	0	0
23	0	0	0	0	0	0	0	0	0	0	0	0
24	0	0	0	0	0	0	0	0	0	0	0	0
25	0	0	0	0	0	0	0	0	0	0	0	0
26	0	0	0	0	0	0	0	0	0	0	0	0
27	0	0	0	0	0	0	0	0	0	0	0	0
28	0	0	0	0	0	0	0	0	0	0	0	0
29	0	0	0	0	---	0	0	0	0	0	0	0
30	0	0	0	0	---	0	0	0	0	0	0	0
31	0	---	0	0	---	0	---	0	---	0	0	---
TOTAL	0	0	188	735	1163	0	0	0	0	0	0	0
MEAN	0	0	6	24	42	0	0	0	0	0	0	0
MAX	0	0	292	615	812	0	0	0	0	0	0	0
MIN	0	0	0	0	0	0	0	0	0	0	0	0
AC_FT	0	0	372	1457	2308	0	0	0	0	0	0	0
WTR YR 1995	TOTAL	2086	MEAN	6	MAX	812	MIN	0	AC_FT	4138		

FLOOD CONTROL DISTRICT OF MARICOPA COUNTY
COMPUTATION OF CONTINUOUS RECORDS OF STREAMFLOW

Station Number: 798 Name: Santa Rosa @ SR 84

Discharge, in cfs, Water Year October 1994 to September 1995

DAY	Mean Values											
	OCT	NOV	DEC	JAN	FEB	MAR	APR	MAY	JUN	JUL	AUG	SEP
1	0	0	0	0	0	0	0	0	0	0	0	0
2	0	0	0	0	0	0	0	0	0	0	0	0
3	0	0	0	0	0	0	0	0	0	0	0	0
4	0	0	0	0	0	0	0	0	0	0	0	0
5	0	0	0	0	0	0	0	0	0	0	0	0
6	0	0	0	215	0	0	0	0	0	0	0	0
7	0	0	0	394	0	0	0	0	0	0	0	0
8	0	0	0	363	0	0	0	0	0	0	0	0
9	0	0	0	0	0	0	0	0	0	0	0	0
10	0	0	0	0	0	0	0	0	0	0	0	0
11	0	0	0	0	0	0	0	0	0	0	0	0
12	0	0	0	0	0	0	0	0	0	0	22	0
13	0	0	0	0	0	0	0	0	0	0	0	0
14	0	0	0	0	0	0	0	0	0	0	0	0
15	0	0	0	0	0	0	0	0	0	0	0	0
16	0	0	0	0	0	0	0	0	0	0	0	0
17	0	0	0	0	0	0	0	0	0	0	0	0
18	0	0	0	0	0	0	0	0	0	0	0	0
19	0	0	0	0	0	0	0	0	0	0	0	0
20	0	0	0	0	0	0	0	0	0	0	0	0
21	0	0	0	0	0	0	0	0	0	0	0	0
22	0	0	0	0	0	0	0	0	0	0	0	0
23	0	0	0	0	0	0	0	0	0	0	0	0
24	0	0	0	0	0	0	0	0	0	0	0	0
25	0	0	0	0	0	0	0	0	0	0	0	0
26	0	0	0	0	0	0	0	0	0	(1) -	0	0
27	0	0	0	0	0	0	0	0	0	---	0	0
28	0	0	0	0	0	0	0	0	0	---	0	0
29	0	0	0	0	---	0	0	0	0	0	0	0
30	0	0	0	0	---	0	0	0	0	0	0	0
31	0	---	0	0	---	0	---	0	---	0	0	---
TOTAL	0	0	0	972	0	0	0	0	0	0	22	0
MEAN	0	0	0	31	0	0	0	0	0	0	1	0
MAX	0	0	0	394	0	0	0	0	0	0	426	0
MIN	0	0	0	0	0	0	0	0	0	0	0	0
AC_FT	0	0	0	1927	0	0	0	0	0	0	44	0

WTR YR 1995 TOTAL 994 MEAN 3 MAX 426 MIN 0 AC_FT 1971

(1) Gage out of service 7/26/95-7/28/95 due to repeater failure.

FLOOD CONTROL DISTRICT OF MARICOPA COUNTY
COMPUTATION OF CONTINUOUS RECORDS OF STREAMFLOW

Station Number: 4523 Name: Salt R. @ Priest Dr.

USGS Gage: Salt River at Priest Drive ID# 09512165

See USGS Water-Data Report AZ-95-1 for data for this site.

FLOOD CONTROL DISTRICT OF MARICOPA COUNTY
COMPUTATION OF CONTINUOUS RECORDS OF STREAMFLOW

Station Number: 4563 Name: Spookhill FRS

Discharge, in cfs, Water Year October 1994 to September 1995

DAY	Mean Values											
	OCT	NOV	DEC	JAN	FEB	MAR	APR	MAY	JUN	JUL	AUG	SEP
1	0	0	0	0	0	0	0	0	0	0	0	0
2	0	0	0	0	0	0	0	0	0	0	0	0
3	0	0	0	0	0	0	0	0	0	0	0	0
4	0	0	0	0	0	0	0	0	0	0	0	0
5	0	0	0	22	0	0	0	0	0	0	0	0
6	0	0	0	4	0	0	0	0	0	0	0	0
7	0	0	0	0	0	0	0	0	0	0	0	0
8	0	0	0	0	0	0	0	0	0	0	0	0
9	0	0	0	0	0	0	0	0	0	0	0	0
10	0	0	0	0	0	0	0	0	0	0	0	0
11	0	0	0	0	0	0	0	0	0	0	0	0
12	0	0	0	0	0	0	0	0	0	0	0	0
13	0	0	0	0	0	0	0	0	0	0	0	0
14	0	0	0	0	0	0	0	0	0	0	0	0
15	7	0	0	0	0	0	0	0	0	0	0	0
16	9	0	0	0	0	0	0	0	0	0	0	0
17	0	0	0	0	0	0	0	0	0	0	0	0
18	0	0	0	0	0	0	0	0	0	0	0	0
19	0	0	0	0	0	0	0	0	0	0	0	0
20	0	0	0	0	0	0	0	0	0	0	0	0
21	0	0	0	0	0	0	0	0	0	0	0	0
22	0	0	0	0	0	0	0	0	0	0	0	0
23	0	0	0	0	0	0	0	0	0	0	0	0
24	0	0	0	0	0	0	0	0	0	0	0	0
25	0	0	0	0	0	0	0	0	0	0	0	0
26	0	0	0	0	0	0	0	0	0	0	0	0
27	0	0	0	0	0	0	0	0	0	0	0	0
28	0	0	0	0	0	0	0	0	0	0	0	0
29	0	0	0	0	---	0	0	0	0	0	0	0
30	0	0	0	0	---	0	0	0	0	0	0	0
31	0	---	0	0	---	0	---	0	---	0	0	---
TOTAL	16	0	0	26	0	0	0	0	0	0	0	0
MEAN	1	0	0	1	0	0	0	0	0	0	0	0
MAX	20	0	0	34	0	0	0	0	0	0	0	15
MIN	0	0	0	0	0	0	0	0	0	0	0	0
AC_FT	31	0	0	51	0	0	0	0	0	0	0	1
WTR YR 1995	TOTAL		42	MEAN	0	MAX	34	MIN	0	AC_FT		83

FLOOD CONTROL DISTRICT OF MARICOPA COUNTY
COMPUTATION OF CONTINUOUS RECORDS OF STREAMFLOW

Station Number: 4603 Name: IBW @ McKellips Rd.

Discharge, in cfs, Water Year October 1994 to September 1995

DAY	Mean Values											
	OCT	NOV	DEC	JAN	FEB	MAR	APR	MAY	JUN	JUL	AUG	SEP
1	0	0	0	0	0	0	0	0	0	0	0	0
2	0	0	0	0	0	0	0	0	0	0	0	0
3	0	0	0	0	0	0	0	0	0	0	0	0
4	0	0	0	2	0	0	0	0	0	0	0	0
5	0	0	4	203	0	0	0	0	0	0	0	0
6	0	0	41	34	0	70	0	0	0	0	0	0
7	0	0	1	1	0	22	0	0	0	0	0	0
8	0	0	0	0	0	0	0	0	0	0	0	0
9	0	0	0	0	0	0	0	6	0	0	0	0
10	0	0	0	0	0	0	0	8	0	0	0	0
11	0	0	0	0	0	0	0	2	0	0	0	0
12	0	18	0	0	0	0	0	0	0	0	0	0
13	0	0	0	0	0	0	0	0	0	0	0	0
14	0	0	0	0	0	0	0	0	0	0	2	0
15	7	0	0	0	0	0	0	0	0	0	2	0
16	0	0	0	0	0	0	0	0	0	0	0	0
17	0	0	0	0	0	0	0	0	0	0	0	0
18	0	0	0	0	0	0	0	0	0	0	0	0
19	0	0	0	0	0	0	0	0	0	0	2	0
20	0	0	0	0	0	0	0	0	0	0	12	0
21	0	0	0	0	0	0	0	0	0	0	28	0
22	0	0	0	0	0	0	0	0	0	0	10	0
23	0	0	6	0	10	0	0	0	0	0	14	0
24	0	0	8	0	0	0	0	0	0	0	13	0
25	0	0	9	0	0	0	0	0	0	0	0	0
26	0	0	175	0	0	0	0	0	0	0	0	0
27	0	0	31	0	0	0	0	0	0	0	0	0
28	0	0	0	0	0	0	0	0	0	0	0	450
29	0	0	0	0	---	0	0	0	0	0	0	70
30	0	0	0	0	---	0	0	0	0	0	0	28
31	0	---	0	0	---	0	---	0	---	0	0	---
TOTAL	7	18	274	241	10	92	0	16	0	0	82	548
MEAN	0	1	9	8	0	3	0	1	0	0	3	18
MAX	25	55	297	390	22	190	0	25	0	0	88	1869
MIN	0	0	0	0	0	0	0	0	0	0	0	0
AC_FT	13	35	544	478	20	183	0	32	0	0	164	1086
WTR YR 1995	TOTAL	1288	MEAN	4	MAX	1869	MIN	0	AC_FT	2555		

FLOOD CONTROL DISTRICT OF MARICOPA COUNTY
COMPUTATION OF CONTINUOUS RECORDS OF STREAMFLOW

Station Number: 4613 Name: IBW @ Indian Bend

Discharge, in cfs, Water Year October 1994 to September 1995

DAY	Mean Values											
	OCT	NOV	DEC	JAN	FEB	MAR	APR	MAY	JUN	JUL	AUG	SEP
1	0	0	0	0	0	0	0	0	0	0	0	0
2	0	0	0	0	0	0	0	0	0	0	0	0
3	0	0	0	0	0	0	0	0	0	0	0	0
4	0	0	0	0	0	0	0	0	0	0	0	0
5	0	0	0	328	0	0	0	0	0	0	0	0
6	0	0	54	24	0	220	0	0	0	0	0	0
7	0	0	3	0	0	27	0	0	0	0	0	0
8	0	0	0	0	0	1	0	0	0	0	0	0
9	0	0	0	0	0	0	0	0	0	0	0	0
10	0	0	0	0	0	0	0	0	0	0	0	0
11	0	0	0	0	0	0	0	0	0	0	0	0
12	0	0	0	0	0	85	0	0	0	0	0	0
13	0	0	0	0	0	10	0	0	0	0	0	0
14	0	0	0	0	0	0	0	0	0	0	0	0
15	0	0	0	0	0	0	0	0	0	0	0	0
16	0	0	0	0	0	0	0	0	0	0	0	0
17	0	0	0	0	0	0	0	0	0	0	0	0
18	0	0	0	0	0	0	0	0	0	0	0	0
19	0	0	0	0	0	0	0	0	0	0	0	0
20	0	0	0	0	0	0	0	0	0	0	0	0
21	0	0	0	0	0	0	0	0	0	0	0	0
22	0	0	0	0	0	0	0	0	0	0	0	0
23	0	0	14	0	0	0	0	0	0	0	0	0
24	0	0	14	0	0	0	0	0	0	0	0	0
25	0	0	11	0	0	0	0	0	0	0	0	0
26	0	0	265	0	0	0	0	0	0	0	0	0
27	0	0	12	0	0	0	0	0	0	0	0	(1) -
28	0	0	0	0	0	0	0	0	0	0	0	---
29	0	0	0	0	---	0	0	0	0	0	0	16
30	0	0	0	0	---	0	0	0	0	0	0	11
31	0	---	0	0	---	0	---	0	---	0	0	---
TOTAL	0	0	372	352	0	343	0	0	0	0	0	28
MEAN	0	0	12	11	0	11	0	0	0	0	0	1
MAX	0	0	541	623	0	850	0	0	0	0	0(1)	825
MIN	0	0	0	0	0	0	0	0	0	0	0	0
AC_FT	0	0	737	699	0	680	0	0	0	0	0	55
WTR YR 1995	TOTAL	1095	MEAN	3	MAX	850	MIN	0	AC_FT	2172		

(1) Gage out of service 9/27/95-9/29/95 due to lightening strike. Peak of runoff event of 9/27/95-9/28/95 was missed. Estimated as 825 cfs based on high water marks on staff gage.

FLOOD CONTROL DISTRICT OF MARICOPA COUNTY
COMPUTATION OF CONTINUOUS RECORDS OF STREAMFLOW

Station Number: 4623 Name: IBW Interceptor

Discharge, in cfs, Water Year October 1994 to September 1995

DAY	Mean Values														
	OCT	NOV	DEC	JAN	FEB	MAR	APR	MAY	JUN	JUL	AUG	SEP			
1	0	0	0	0	0	0	0	0	0	0	0	0			
2	0	0	0	0	0	0	0	0	0	0	0	0			
3	0	0	0	0	0	0	0	0	0	0	0	0			
4	0	0	0	0	0	0	0	0	0	0	0	0			
5	0	0	0	0	0	0	0	0	0	0	0	0			
6	0	0	0	0	0	0	0	0	0	0	0	0			
7	0	0	0	0	0	0	0	0	0	0	0	0			
8	0	0	0	0	0	0	0	0	0	0	0	0			
9	0	0	0	0	0	0	0	0	0	0	0	0			
10	0	0	0	0	0	0	0	0	0	0	0	0			
11	0	0	0	0	0	0	0	0	0	0	0	0			
12	0	0	0	0	0	0	0	0	0	0	0	0			
13	0	0	0	0	0	0	0	0	0	0	0	0			
14	0	0	0	0	0	0	0	0	0	0	0	0			
15	0	0	0	0	0	0	0	0	0	0	0	0			
16	0	0	0	0	0	0	0	0	0	0	0	0			
17	0	0	0	0	0	0	0	0	0	0	0	0			
18	0	0	0	0	0	0	0	0	0	0	0	0			
19	0	0	0	0	0	0	0	0	0	0	0	0			
20	0	0	0	0	0	0	0	0	0	0	0	0			
21	0	0	0	0	0	0	0	0	0	0	0	0			
22	0	0	0	0	0	0	0	0	0	0	0	0			
23	0	0	0	0	0	0	0	0	0	0	0	0			
24	0	0	0	0	0	0	0	0	0	0	0	0			
25	0	0	0	0	0	0	0	0	0	0	0	0			
26	0	0	0	0	0	0	0	0	0	0	0	0			
27	0	0	0	0	0	0	0	0	0	0	0	0			
28	0	0	0	0	0	0	0	0	0	0	0	0			
29	0	0	0	0	---	0	0	0	0	0	0	0			
30	0	0	0	0	---	0	0	0	0	0	0	0			
31	0	---	0	0	---	0	---	0	---	0	0	---			
TOTAL	0	0	0	0	0	0	0	0	0	0	0	0			
MEAN	0	0	0	0	0	0	0	0	0	0	0	0			
MAX	0	0	0	0	0	0	0	0	0	0	0	0			
MIN	0	0	0	0	0	0	0	0	0	0	0	0			
AC_FT	0	0	0	0	0	0	0	0	0	0	0	0			
WTR YR 1995	TOTAL		0	MEAN		0	MAX		0	MIN		0	AC_FT		0

FLOOD CONTROL DISTRICT OF MARICOPA COUNTY
COMPUTATION OF CONTINUOUS RECORDS OF STREAMFLOW

Station Number: 4638 Name: Tatum Wash @ 40th

Discharge, in cfs, Water Year October 1994 to September 1995

DAY	Mean Values														
	OCT	NOV	DEC	JAN	FEB	MAR	APR	MAY	JUN	JUL	AUG	SEP			
1	0	0	0	0	0	0	0	0	0	0	0	0			
2	0	0	0	0	0	0	0	0	0	0	0	0			
3	0	0	0	0	0	0	0	0	0	0	0	0			
4	0	0	0	0	0	0	0	0	0	0	0	0			
5	0	0	0	0	0	0	0	0	0	0	0	0			
6	0	0	0	0	0	0	0	0	0	0	0	0			
7	0	0	0	0	0	0	0	0	0	0	0	0			
8	0	0	0	0	0	0	0	0	0	0	0	0			
9	0	0	0	0	0	0	0	0	0	0	0	0			
10	0	0	0	0	0	0	0	0	0	0	0	0			
11	0	0	0	0	0	0	0	0	0	0	0	0			
12	0	0	0	0	0	0	0	0	0	0	0	0			
13	0	0	0	0	0	0	0	0	0	0	0	0			
14	0	0	0	0	0	0	0	0	0	0	0	0			
15	0	0	0	0	0	0	0	0	0	0	0	0			
16	0	0	0	0	0	0	0	0	0	0	0	0			
17	0	0	0	0	0	0	0	0	0	0	0	0			
18	0	0	0	0	0	0	0	0	0	0	0	0			
19	0	0	0	0	0	0	0	0	0	0	0	0			
20	0	0	0	0	0	0	0	0	0	0	0	0			
21	0	0	0	0	0	0	0	0	0	0	0	0			
22	0	0	0	0	0	0	0	0	0	0	0	0			
23	0	0	0	0	0	0	0	0	0	0	0	0			
24	0	0	0	0	0	0	0	0	0	0	0	0			
25	0	0	0	0	0	0	0	0	0	0	0	0			
26	0	0	0	0	0	0	0	0	0	0	0	0			
27	0	0	0	0	0	0	0	0	0	0	0	0			
28	0	0	0	0	0	0	0	0	0	0	0	0			
29	0	0	0	0	---	0	0	0	0	0	0	0			
30	0	0	0	0	---	0	0	0	0	0	0	0			
31	0	---	0	0	---	0	---	0	---	0	0	---			
TOTAL	0	0	0	0	0	0	0	0	0	0	0	0			
MEAN	0	0	0	0	0	0	0	0	0	0	0	0			
MAX	0	0	0	0	0	0	0	0	0	0	0	(1) 10			
MIN	0	0	0	0	0	0	0	0	0	0	0	0			
AC_FT	0	0	0	0	0	0	0	0	0	0	0	0			
WTR YR 1995	TOTAL		0	MEAN		0	MAX		10	MIN		0	AC_FT		0

(1) Peak estimated from observed highwater marks of flow occurring around midnight on 9/28/1995

FLOOD CONTROL DISTRICT OF MARICOPA COUNTY
COMPUTATION OF CONTINUOUS RECORDS OF STREAMFLOW

Station Number: 4643 Name: IBW @ Sweetwater

Discharge, in cfs, Water Year October 1994 to September 1995

DAY	Mean Values												
	OCT	NOV	DEC	JAN	FEB	MAR	APR	MAY	JUN	JUL	AUG	SEP	
1	0	0	0	0	0	0	0	0	0	0	0	0	
2	0	0	0	0	0	0	0	0	0	0	0	0	
3	0	0	0	0	0	0	0	0	0	0	0	0	
4	0	0	0	0	0	0	0	0	0	0	0	0	
5	0	0	0	5	0	0	0	0	0	0	0	0	
6	0	0	0	0	0	1	0	0	0	0	0	0	
7	0	0	0	0	0	0	0	0	0	0	0	0	
8	0	0	0	0	0	0	0	0	0	0	0	0	
9	0	0	0	0	0	0	0	0	0	0	0	0	
10	0	0	0	0	0	0	0	0	0	0	0	0	
11	0	0	0	0	0	0	0	0	0	0	0	0	
12	0	0	0	0	0	0	0	0	0	0	0	0	
13	0	0	0	0	0	0	0	0	0	0	0	0	
14	0	0	0	0	0	0	0	0	0	0	0	0	
15	0	0	0	0	0	0	0	0	0	0	0	0	
16	0	0	0	0	0	0	0	0	0	0	0	0	
17	0	0	0	0	0	0	0	0	0	0	0	0	
18	0	0	0	0	0	0	0	0	0	0	0	0	
19	0	0	0	0	0	0	0	0	0	0	0	0	
20	0	0	0	0	0	0	0	0	0	0	0	0	
21	0	0	0	0	0	0	0	0	0	0	1	0	
22	0	0	0	0	5	0	0	0	0	0	0	0	
23	0	0	0	0	0	0	0	0	0	0	0	0	
24	0	0	0	0	0	0	0	0	0	0	0	0	
25	0	0	2	0	0	0	0	0	0	0	0	0	
26	0	0	1	0	0	0	0	0	0	0	0	0	
27	0	0	0	0	0	0	0	0	0	0	0	2	
28	0	0	0	0	0	0	0	0	0	0	0	27	
29	0	0	0	0	---	0	0	0	0	0	0	0	
30	0	0	0	0	---	0	0	0	0	0	0	0	
31	0	---	0	0	---	0	---	0	---	0	0	---	
TOTAL	0	0	4	5	6	1	0	0	0	0	1	29	
MEAN	0	0	0	0	0	0	0	0	0	0	0	1	
MAX	(1) 4	(2) 2	34	59	64	2	0	0	0	0	18	373	
MIN	0	0	0	0	0	0	0	0	0	0	0	0	
AC_FT	1	1	8	11	11	3	0	0	0	0	2	57	
WTR YR 1995	TOTAL		47	MEAN		0	MAX	373	MIN		0	AC_FT	93

- (1) Maximum for the month occurred on the 15th. Daily mean rounds to 0.
- (2) Maximum for the month occurred on the 12th. Daily mean rounds to 0.

FLOOD CONTROL DISTRICT OF MARICOPA COUNTY
COMPUTATION OF CONTINUOUS RECORDS OF STREAMFLOW

Station Number: 4648 Name: E.Fork CC #1

Discharge, in cfs, Water Year October 1994 to September 1995

DAY	Mean Values														
	OCT	NOV	DEC	JAN	FEB	MAR	APR	MAY	JUN	JUL	AUG	SEP			
1	0	0	0	0	0	0	0	0	0	0	0	0			
2	0	0	0	0	0	0	0	0	0	0	0	0			
3	0	0	0	0	0	0	0	0	0	0	0	0			
4	0	0	0	0	0	0	0	0	0	0	0	0			
5	0	0	0	0	0	0	0	0	0	0	0	0			
6	0	0	0	0	0	0	0	0	0	0	0	0			
7	0	0	0	0	0	0	0	0	0	0	0	0			
8	0	0	0	0	0	0	0	0	0	0	0	0			
9	0	0	0	0	0	0	0	0	0	0	0	0			
10	0	0	0	0	0	0	0	0	0	0	0	0			
11	0	0	0	0	0	0	0	0	0	0	0	0			
12	0	0	0	0	0	0	0	0	0	0	0	0			
13	0	0	0	0	0	0	0	0	0	0	0	0			
14	0	0	0	0	0	0	0	0	0	0	0	0			
15	0	0	0	0	0	0	0	0	0	0	0	0			
16	0	0	0	0	0	0	0	0	0	0	0	0			
17	0	0	0	0	0	0	0	0	0	0	0	0			
18	0	0	0	0	0	0	0	0	0	0	0	0			
19	0	0	0	0	0	0	0	0	0	0	0	0			
20	0	0	0	0	0	0	0	0	0	0	0	0			
21	0	0	0	0	0	0	0	0	0	0	0	0			
22	0	0	0	0	0	0	0	0	0	0	0	0			
23	0	0	0	0	0	0	0	0	0	0	0	0			
24	0	0	0	0	0	0	0	0	0	0	0	0			
25	0	0	0	0	0	0	0	0	0	0	0	0			
26	0	0	0	0	0	0	0	0	0	0	0	0			
27	0	0	0	0	0	0	0	0	0	0	0	0			
28	0	0	0	0	0	0	0	0	0	0	0	0			
29	0	0	0	0	---	0	0	0	0	0	0	0			
30	0	0	0	0	---	0	0	0	0	0	0	0			
31	0	---	0	0	---	0	---	0	---	0	0	---			
TOTAL	0	0	0	0	0	0	0	0	0	0	0	0			
MEAN	0	0	0	0	0	0	0	0	0	0	0	0			
MAX	0	0	(1)2	0	0	0	0	0	0	0	(2)2	(3)8			
MIN	0	0	0	0	0	0	0	0	0	0	0	0			
AC_FT	0	0	0	0	0	0	0	0	0	0	0	1			
WTR YR 1995	TOTAL		0	MEAN		0	MAX		8	MIN		0	AC_FT		1

- (1) Maximum for the month occurred on the 25th. Daily mean rounds to 0.
- (2) Maximum for the month occurred on the 20th. Daily mean rounds to 0.
- (3) Maximum for the month occurred on the 27th. Daily mean rounds to 0.

FLOOD CONTROL DISTRICT OF MARICOPA COUNTY
COMPUTATION OF CONTINUOUS RECORDS OF STREAMFLOW

Station Number: 4658 Name: E.Fork CC #4

Discharge, in cfs, Water Year October 1994 to September 1995

DAY	Mean Values											
	OCT	NOV	DEC	JAN	FEB	MAR	APR	MAY	JUN	JUL	AUG	SEP
1	0	0	0	0	0	0	0	0	0	0	0	0
2	0	0	0	0	0	0	0	0	0	0	0	0
3	0	0	0	0	0	0	0	0	0	0	0	0
4	0	0	0	4	0	0	0	0	0	0	0	0
5	0	0	2	6	0	1	0	0	0	0	0	0
6	0	0	3	2	0	6	0	0	0	0	0	0
7	0	0	1	2	0	1	0	0	0	0	0	1
8	0	0	1	1	0	1	0	0	0	0	0	1
9	0	0	0	1	0	0	0	0	0	0	0	0
10	0	0	0	0	0	0	0	0	0	0	0	0
11	0	0	0	0	0	3	0	0	0	0	0	0
12	0	4	0	2	0	2	0	0	0	0	0	0
13	0	0	0	1	2	1	0	0	0	0	0	0
14	0	0	0	1	2	1	0	0	0	0	0	0
15	3	0	0	0	3	1	0	0	0	0	0	0
16	0	0	0	0	1	0	1	0	0	0	0	0
17	0	0	0	2	1	0	1	0	0	0	0	0
18	0	0	0	1	0	0	0	0	0	0	0	0
19	0	0	0	0	0	0	4	0	0	0	0	0
20	0	0	0	0	0	0	2	0	0	0	3	0
21	0	0	0	0	2	0	0	0	0	0	4	0
22	0	0	0	0	5	0	0	0	0	0	1	0
23	0	0	4	0	2	0	0	0	0	0	2	0
24	0	0	1	0	1	0	0	0	0	0	1	0
25	0	0	5	1	0	0	0	0	0	0	0	0
26	0	0	5	3	0	0	0	0	0	0	0	0
27	0	0	1	1	0	0	0	0	0	0	0	1
28	0	0	1	1	0	0	0	0	0	0	0	10
29	0	0	2	0	---	0	0	0	0	0	0	2
30	0	0	2	0	---	0	0	0	0	0	0	0
31	0	---	1	0	---	0	---	0	---	0	0	---
TOTAL	3	4	29	32	20	18	7	0	0	0	11	15
MEAN	0	0	1	1	1	1	0	0	0	0	0	0
MAX	16	14	28	26	32	19	9	0	0	0	36	43
MIN	0	0	0	0	0	0	0	0	0	0	0	0
AC_FT	5	8	57	63	40	35	13	0	0	0	22	29
WTR YR 1995	TOTAL		138	MEAN	0	MAX	43	MIN	0	AC_FT	274	

FLOOD CONTROL DISTRICT OF MARICOPA COUNTY
COMPUTATION OF CONTINUOUS RECORDS OF STREAMFLOW

Station Number: 4683 Name: E.Fork CC #3

Discharge, in cfs, Water Year October 1994 to September 1995

DAY	Mean Values														
	OCT	NOV	DEC	JAN	FEB	MAR	APR	MAY	JUN	JUL	AUG	SEP			
1	0	0	0	0	0	0	0	0	0	0	0	0			
2	0	0	0	0	0	0	0	0	0	0	0	0			
3	0	0	0	0	0	0	0	0	0	0	0	0			
4	0	0	0	0	0	0	0	0	0	0	0	0			
5	0	0	0	0	0	0	0	0	0	0	0	0			
6	0	0	0	0	0	0	0	0	0	0	0	0			
7	0	0	0	0	0	0	0	0	0	0	0	0			
8	0	0	0	0	0	0	0	0	0	0	0	0			
9	0	0	0	0	0	0	0	0	0	0	0	0			
10	0	0	0	0	0	0	0	0	0	0	0	0			
11	0	0	0	0	0	0	0	0	0	0	0	0			
12	0	0	0	0	0	0	0	0	0	0	0	0			
13	0	0	0	0	0	0	0	0	0	0	0	0			
14	0	0	0	0	0	0	0	0	0	0	0	0			
15	0	0	0	0	0	0	0	0	0	0	0	0			
16	0	0	0	0	0	0	0	0	0	0	0	0			
17	0	0	0	0	0	0	0	0	0	0	0	0			
18	0	0	0	0	0	0	0	0	0	0	0	0			
19	0	0	0	0	0	0	0	0	0	0	0	0			
20	0	0	0	0	0	0	0	0	0	0	0	0			
21	0	0	0	0	0	0	0	0	0	0	0	0			
22	0	0	0	0	0	0	0	0	0	0	0	0			
23	0	0	0	0	0	0	0	0	0	0	0	0			
24	0	0	0	0	0	0	0	0	0	0	0	0			
25	0	0	0	0	0	0	0	0	0	0	0	0			
26	0	0	0	0	0	0	0	0	0	0	0	0			
27	0	0	0	0	0	0	0	0	0	0	0	0			
28	0	0	0	0	0	0	0	0	0	0	0	0			
29	0	0	0	0	---	0	0	0	0	0	0	0			
30	0	0	0	0	---	0	0	0	0	0	0	0			
31	0	---	0	0	---	0	---	0	---	0	0	---			
TOTAL	0	0	0	0	0	0	0	0	0	0	0	0			
MEAN	0	0	0	0	0	0	0	0	0	0	0	0			
MAX	0	0	0	0	0	0	0	0	0	0	0	0			
MIN	0	0	0	0	0	0	0	0	0	0	0	0			
AC_FT	0	0	0	0	0	0	0	0	0	0	0	0			
WTR YR 1995	TOTAL		0	MEAN		0	MAX		0	MIN		0	AC_FT		0

FLOOD CONTROL DISTRICT OF MARICOPA COUNTY
COMPUTATION OF CONTINUOUS RECORDS OF STREAMFLOW

Station Number: 4748 Name: Old Xcut @ McDowell

Discharge, in cfs, Water Year October 1994 to September 1995

DAY	Mean Values											
	OCT	NOV	DEC	JAN	FEB	MAR	APR	MAY	JUN	JUL	AUG	SEP
1	0	0	20	0	0	0	0	0	2	0 (2)	----	----
2	0	0	23	0	0	0	0	4	0	0	----	----
3	0	0	23	0	0	0	0	11	0	0	----	----
4	0	0	12	0	0	0	0	11	0	0	----	----
5	0	0	4	0	3	19	0	13	0	0	----	----
6	0	0	7	0	34	22	0	14	0	0	----	----
7	0	0	2	7	34	20	0	16	0	0	----	----
8	0	0	0	0	31	19	0	16	0	0	----	----
9	0	0	0	0	51	19	0	15	0	0	----	----
10	0	0	0	0	44	0	0	14	0	0	----	----
11	0	0	0	0	31	0	0	13	0	0	----	----
12	0	0	0	0	34	0	0	14	0	0	----	----
13	0	0	0	0	51	0	0	16	0	0	----	----
14	0	0	0	0	51	0	0	16	0	0	----	----
15	6	0	0	0	47	0	0	16	0	0	----	----
16	0	0	6	0	47	0	0	16	0	0	----	----
17	0	0	11	0	62	0	0	16	0	0	----	----
18	0	0	12	0	70	0	0	16	0	0	----	----
19	0	0	12	0	58	0	0	16	0	0	----	----
20	0	0	11	0	58	0	0	13	0	0	----	----
21	0	0	12	0	74	0	0	11	0	0	----	----
22	0	0	12	0	66	0	0	13	0	0	----	----
23	0	0	17	0	47	0	0	14	0	0	----	----
24	0	0	0	0	66	0	0	14	0	0	----	----
25	0	0	1	0	70	0	0	11	0	0	----	----
26	0	0	0	0	66	0	0	11	0	0	----	----
27	0	0	0	0	62	0	0	11	0	(1) -	----	----
28	0	0	0	0	47	0	0	11	0	----	----	(3) 12
29	0	0	0	0	----	0	0	11	0	----	----	0
30	0	10	0	0	----	0	0	11	0	----	----	0
31	0	----	0	0	----	0	----	11	----	----	----	----
TOTAL	6	10	188	7	1206	390	6	395	2	0	0	12
MEAN	0	0	6	0	43	13	0	13	0	0	0	0
MAX	31	20	44	51	74	51	41	16	0	0	0	70
MIN	0	0	0	0	0	0	0	0	0	0	0	0
AC_FT	11	20	372	14	2391	774	12	783	4	0	0	24

WTR YR 1995 TOTAL 2221 MEAN 6 MAX 74 MIN 0 AC_FT 4405

- (1) Gage out of service 7/27/95-7/31/95 due to damage from maintenance vehicle.
- (2) Gage relocated approximately 2,000 feet downstream 8/1/95. No significant inflows added between two locations. Gage down 8/1/95 - 9/28/95 due to transmitter problem.
- (3) Transmitter fixed in mid-event. Rising limb and peak were missed.

FLOOD CONTROL DISTRICT OF MARICOPA COUNTY
COMPUTATION OF CONTINUOUS RECORDS OF STREAMFLOW

Station Number: 4753 Name: Old Xcut @ Thomas

Discharge, in cfs, Water Year October 1994 to September 1995

DAY	Mean Values											
	OCT	NOV	DEC	JAN	FEB	MAR	APR	MAY	JUN	JUL	AUG	SEP
1	0	0	21	0	0	36	0	0	0	0	(1)0	0
2	0	0	21	0	0	34	0	11	0	0	0	0
3	0	0	21	0	0	37	0	19	0	0	0	0
4	0	0	8	0	0	43	0	19	0	0	0	0
5	0	0	0	0	12	49	0	19	0	0	0	0
6	0	0	0	0	37	56	0	19	0	0	0	0
7	0	0	3	15	37	50	0	19	0	0	0	0
8	0	0	0	0	38	49	0	20	0	0	0	0
9	0	0	0	0	56	49	6	21	0	0	0	0
10	0	0	0	0	49	15	0	21	0	0	0	0
11	0	0	0	0	35	0	0	21	0	0	0	0
12	0	0	0	10	38	0	0	21	0	0	0	0
13	0	0	0	0	56	0	0	21	0	0	0	0
14	0	0	0	0	55	0	0	21	0	0	3	0
15	0	0	0	0	49	0	0	22	0	0	0	0
16	0	0	11	0	50	0	0	21	0	0	0	0
17	0	0	19	0	64	0	0	22	0	0	0	0
18	0	0	19	0	77	0	0	22	0	0	0	0
19	0	0	19	0	63	0	0	21	0	0	2	0
20	0	0	19	0	64	0	0	20	0	0	5	0
21	0	0	19	0	78	0	0	21	0	0	0	0
22	0	0	19	0	66	0	0	20	0	0	0	0
23	0	0	19	0	46	0	0	20	0	0	0	0
24	0	0	0	0	71	0	0	21	0	0	0	0
25	0	0	4	0	74	0	0	20	0	0	0	0
26	0	0	0	0	70	0	0	20	0	0	0	0
27	0	0	0	0	66	0	0	19	0	0	0	0
28	0	0	0	0	42	0	0	19	0	0	0	18
29	0	0	0	0	---	0	0	19	0	0	0	0
30	0	1	0	0	---	0	0	18	0	0	0	0
31	0	---	0	0	---	0	---	0	---	0	0	---
TOTAL	0	1	221	25	1293	418	6	581	0	0	10	18
MEAN	0	0	7	1	46	13	0	19	0	0	0	1
MAX	0	20	44	49	78	56	40	23	0	0	59	150
MIN	0	0	0	0	0	0	0	0	0	0	0	0
AC_FT	0	1	438	50	2565	829	13	1153	0	0	20	36
WTR YR 1995	TOTAL	2564	MEAN	7	MAX	150	MIN	0	AC_FT	5085		

(1) Rating curve shifted by temporary construction dam built to by-pass flows around Thomas Road bridge work 8/1/95.

FLOOD CONTROL DISTRICT OF MARICOPA COUNTY
COMPUTATION OF CONTINUOUS RECORDS OF STREAMFLOW

Station Number: 4803 Name: Dreamy Draw Dam

Discharge, in cfs, Water Year October 1994 to September 1995

DAY	Mean Values												
	OCT	NOV	DEC	JAN	FEB	MAR	APR	MAY	JUN	JUL	AUG	SEP	
1	0	0	0	0	0	0	0	0	0	0	0	0	
2	0	0	0	0	0	0	0	0	0	0	0	0	
3	0	0	0	0	0	0	0	0	0	0	0	0	
4	0	0	0	0	0	0	0	0	0	0	0	0	
5	0	0	0	0	0	0	0	0	0	0	0	0	
6	0	0	0	0	0	0	0	0	0	0	0	0	
7	0	0	0	0	0	0	0	0	0	0	0	0	
8	0	0	0	0	0	0	0	0	0	0	0	0	
9	0	0	0	0	0	0	0	0	0	0	0	0	
10	0	0	0	0	0	0	0	0	0	0	0	0	
11	0	0	0	0	0	0	0	0	0	0	0	0	
12	0	0	0	0	0	0	0	0	0	0	0	0	
13	0	0	0	0	0	0	0	0	0	0	0	0	
14	0	0	0	0	0	0	0	0	0	0	0	0	
15	0	0	0	0	0	0	0	0	0	0	0	0	
16	0	0	0	0	0	0	0	0	0	0	0	0	
17	0	0	0	0	0	0	0	0	0	0	0	0	
18	0	0	0	0	0	0	0	0	0	0	0	0	
19	0	0	0	0	0	0	0	0	0	0	1	0	
20	0	0	0	0	0	0	0	0	0	0	0	0	
21	0	0	0	0	0	0	0	0	0	0	0	0	
22	0	0	0	0	0	0	0	0	0	0	0	0	
23	0	0	0	0	0	0	0	0	0	0	0	0	
24	0	0	0	0	0	0	0	0	0	0	0	0	
25	0	0	0	0	0	0	0	0	0	0	0	0	
26	0	0	0	0	0	0	0	0	0	0	0	0	
27	0	0	0	0	0	0	0	0	0	0	0	2	
28	0	0	0	0	0	0	0	0	0	0	0	2	
29	0	0	0	0	---	0	0	0	0	0	0	0	
30	0	0	0	0	---	0	0	0	0	0	0	0	
31	0	---	0	0	---	0	---	0	---	0	0	---	
TOTAL	0	0	0	0	0	0	0	0	0	0	1	4	
MEAN	0	0	0	0	0	0	0	0	0	0	0	0	
MAX	0	0	0	(1) 4	0	0	0	0	0	0	58	121	
MIN	0	0	0	0	0	0	0	0	0	0	0	0	
AC_FT	0	0	0	0	0	0	0	0	0	0	2	8	
WTR YR 1995	TOTAL		5	MEAN		0	MAX	121	MIN		0	AC_FT	10

(1) Maximum for the month occurred on the 5th. Daily mean rounds to 0.

FLOOD CONTROL DISTRICT OF MARICOPA COUNTY
COMPUTATION OF CONTINUOUS RECORDS OF STREAMFLOW

Station Number: 4808 Name: ACDC @ 36 St

Discharge, in cfs, Water Year October 1994 to September 1995

DAY	Mean Values														
	OCT	NOV	DEC	JAN	FEB	MAR	APR	MAY	JUN	JUL	AUG	SEP			
1	0	0	0	0	0	0	0	0	0	0	0	0			
2	0	0	0	0	0	0	0	0	0	0	0	0			
3	0	0	0	0	0	0	0	0	0	0	0	0			
4	0	0	0	1	0	0	0	0	0	0	0	0			
5	0	0	1	2	0	0	0	0	0	0	0	0			
6	0	0	1	0	0	1	0	0	0	0	0	0			
7	0	0	0	0	0	0	0	0	0	0	0	0			
8	0	0	0	0	0	0	0	0	0	0	0	0			
9	0	0	0	0	0	0	0	0	0	0	0	0			
10	0	0	0	0	0	0	0	0	0	0	0	0			
11	0	0	0	0	0	0	0	0	0	0	0	0			
12	0	0	0	0	0	0	0	0	0	0	0	0			
13	0	0	0	0	0	0	0	0	0	0	0	0			
14	0	0	0	0	0	0	0	0	0	0	0	0			
15	0	0	0	0	0	0	0	0	0	0	0	0			
16	0	0	0	0	0	0	0	0	0	0	0	0			
17	0	0	0	0	0	0	0	0	0	0	0	0			
18	0	0	0	0	0	0	0	0	0	0	0	0			
19	0	0	0	0	0	0	0	0	0	0	0	0			
20	0	0	0	0	0	0	0	0	0	0	1	0			
21	0	0	0	0	0	0	0	0	0	0	1	0			
22	0	0	0	0	0	0	0	0	0	0	0	0			
23	0	0	1	0	0	0	0	0	0	0	0	0			
24	0	0	0	0	0	0	0	0	0	0	0	0			
25	0	0	1	0	0	0	0	0	0	0	0	0			
26	0	0	1	0	0	0	0	0	0	0	0	0			
27	0	0	0	0	0	0	0	0	0	0	0	0			
28	0	0	0	0	0	0	0	0	0	0	0	5			
29	0	0	0	0	---	0	0	0	0	0	0	0			
30	0	0	0	0	---	0	0	0	0	0	0	0			
31	0	---	0	0	---	0	---	0	---	0	0	---			
TOTAL	0	0	5	2	1	1	0	0	0	0	3	5			
MEAN	0	0	0	0	0	0	0	0	0	0	0	0			
MAX	(1)2	0	5	4	(2)2	3	0	0	0	0	7	13			
MIN	0	0	0	0	0	0	0	0	0	0	0	0			
AC_FT	1	0	10	4	1	2	0	0	0	0	5	10			
WTR YR 1995	TOTAL		17	MEAN		0	MAX		13	MIN		0	AC_FT		34

- (1) Maximum for the month occurred on the 15th. Daily mean rounds to 0.
- (2) Maximum for the month occurred on the 15th. Daily mean rounds to 0.

FLOOD CONTROL DISTRICT OF MARICOPA COUNTY
COMPUTATION OF CONTINUOUS RECORDS OF STREAMFLOW

Station Number: 4813 Name: ACDC @ 14 St

Discharge, in cfs, Water Year October 1994 to September 1995

DAY	Mean Values											
	OCT	NOV	DEC	JAN	FEB	MAR	APR	MAY	JUN	JUL	AUG	SEP
1	0	0	0	0	0	0	0	0	0	0	0	0
2	0	0	0	0	0	0	0	0	0	0	0	0
3	0	0	0	0	0	0	0	0	0	0	0	0
4	0	0	0	1	0	0	0	0	0	0	0	0
5	0	0	0	4	0	0	0	0	0	0	0	0
6	0	0	5	0	0	8	0	0	0	0	0	0
7	0	0	0	0	0	3	0	0	0	0	0	0
8	0	0	0	0	0	0	0	0	0	0	0	0
9	0	0	0	0	0	0	0	0	0	0	0	0
10	0	0	0	0	0	0	0	0	0	0	0	0
11	0	0	0	0	0	0	0	0	0	0	0	0
12	0	0	0	0	0	0	0	0	0	0	0	0
13	0	0	0	0	0	0	0	0	0	0	0	0
14	0	0	0	0	0	0	0	0	0	0	2	0
15	0	0	0	0	0	0	0	0	0	0	2	0
16	0	0	0	0	0	0	0	0	0	0	0	0
17	0	0	0	0	0	0	0	0	0	0	0	0
18	0	0	0	0	0	0	0	0	0	0	0	0
19	0	0	0	0	0	0	0	0	0	0	7	0
20	0	0	0	0	0	0	0	0	0	0	18	0
21	0	0	0	0	0	0	0	0	0	0	6	0
22	0	0	0	0	0	0	0	0	0	0	0	0
23	0	0	4	0	0	0	0	0	0	0	0	0
24	0	0	1	0	0	0	0	0	0	0	0	0
25	0	0	2	0	0	0	0	0	0	0	0	0
26	0	0	1	0	0	0	0	0	0	0	0	0
27	0	0	0	0	0	0	0	0	0	0	0	2
28	0	0	0	0	0	0	0	0	0	0	0	23
29	0	0	0	0	---	0	0	0	0	0	0	7
30	0	0	0	0	---	0	0	0	0	0	0	7
31	0	---	0	0	---	0	---	0	---	0	0	---
TOTAL	0	0	13	5	0	11	0	0	0	0	35	39
MEAN	0	0	0	0	0	0	0	0	0	0	1	1
MAX	0	0	15	23	0	13	0	0	0	0	207	149
MIN	0	0	0	0	0	0	0	0	0	0	0	0
AC_FT	0	0	25	9	0	22	0	0	0	0	70	76
WTR YR 1995	TOTAL		102	MEAN	0	MAX	207	MIN	0	AC_FT	202	

FLOOD CONTROL DISTRICT OF MARICOPA COUNTY
COMPUTATION OF CONTINUOUS RECORDS OF STREAMFLOW

Station Number: 4823 Name: ACDC @ 43 Av

Discharge, in cfs, Water Year October 1994 to September 1995

DAY	Mean Values											
	OCT	NOV	DEC	JAN	FEB	MAR	APR	MAY	JUN	JUL	AUG	SEP
1	0	0	0	0	0	0	0	0	0	0	0	0
2	0	0	0	0	0	0	0	0	0	0	0	0
3	0	0	0	0	0	0	0	0	0	0	0	0
4	0	0	0	0	0	0	0	0	0	0	0	0
5	0	0	0	106	0	0	0	0	0	0	0	0
6	0	0	0	0	0	0	0	0	0	0	0	0
7	0	0	0	0	0	0	0	0	0	0	0	0
8	0	0	0	0	0	0	0	0	0	0	0	0
9	0	0	0	0	0	0	0	0	0	0	0	0
10	0	0	0	0	0	0	0	0	0	0	0	0
11	0	0	0	0	0	0	0	0	0	0	0	0
12	0	0	0	0	0	0	0	0	0	0	0	0
13	0	0	0	0	0	0	0	0	0	0	0	0
14	0	0	0	0	0	0	0	0	0	0	2	0
15	0	0	0	0	0	0	0	0	0	0	0	0
16	0	0	0	0	0	0	0	0	0	0	0	0
17	0	0	0	0	0	0	0	0	0	0	0	0
18	0	0	0	0	0	0	0	0	0	0	0	0
19	0	0	0	0	0	0	0	0	0	0	4	0
20	0	0	0	0	0	0	0	0	0	0	75	0
21	0	0	0	0	0	0	0	0	0	0	49	0
22	0	0	0	0	0	0	0	0	0	0	0	0
23	0	0	25	0	0	0	0	0	0	0	0	0
24	0	0	0	0	0	0	0	0	0	0	0	0
25	0	0	0	0	0	0	0	0	0	0	0	0
26	0	0	0	0	0	0	0	0	0	0	0	0
27	0	0	0	0	0	0	0	0	0	0	0	0
28	0	0	0	0	0	0	0	0	0	0	0	214
29	0	0	0	0	---	0	0	0	0	0	0	31
30	0	0	0	0	---	0	0	0	0	0	0	0
31	0	---	0	0	---	0	---	0	---	0	0	---
TOTAL	0	0	25	106	0	0	0	0	0	0	130	246
MEAN	0	0	1	3	0	0	0	0	0	0	4	8
MAX	0	0	218	429	0	0	0	0	0	0	1100	1268
MIN	0	0	0	0	0	0	0	0	0	0	0	0
AC_FT	0	0	49	211	0	0	0	0	0	0	258	487
WTR YR 1995	TOTAL		506	MEAN	1	MAX	1268	MIN	0	AC_FT	1004	

FLOOD CONTROL DISTRICT OF MARICOPA COUNTY
COMPUTATION OF CONTINUOUS RECORDS OF STREAMFLOW

Station Number: 4833 Name: Cave Creek @ Cactus

Discharge, in cfs, Water Year October 1994 to September 1995

DAY	Mean Values											
	OCT	NOV	DEC	JAN	FEB	MAR	APR	MAY	JUN	JUL	AUG	SEP
1	0	0	0	0	0	0	0	0	0	0	0	0
2	0	0	0	0	0	0	0	0	0	0	0	0
3	0	0	0	0	0	0	0	0	0	0	0	0
4	0	0	0	6	0	0	0	0	0	0	0	0
5	0	0	0	193	0	0	0	0	0	0	0	0
6	0	0	20	276	0	99	0	0	0	0	0	0
7	0	0	0	308	0	196	0	0	0	0	0	0
8	0	0	0	288	0	213	0	0	0	0	0	0
9	0	0	0	252	0	105	0	0	0	0	0	0
10	0	0	0	219	0	2	0	0	0	0	0	0
11	0	0	0	108	0	13	0	0	0	0	0	0
12	0	5	0	53	0	166	0	0	0	0	4	0
13	0	0	0	24	0	219	0	0	0	0	0	0
14	0	0	0	10	0	100	0	0	0	0	4	0
15	17	0	0	4	47	21	0	0	0	0	28	0
16	2	0	0	1	204	2	0	0	0	0	8	0
17	0	0	0	1	236	0	0	0	0	0	4	0
18	0	0	0	1	235	0	0	0	0	0	0	0
19	0	0	0	0	232	0	0	0	0	0	14	0
20	0	0	0	0	182	0	0	0	0	0	114	0
21	0	0	0	0	27	0	0	0	0	0	153	0
22	0	0	0	0	58	0	0	0	0	0	65	0
23	0	0	38	0	36	0	0	0	0	0	32	0
24	0	0	14	0	2	0	0	0	0	0	14	0
25	0	0	11	1	0	0	0	0	0	0	7	0
26	0	0	166	9	0	0	0	0	0	0	4	0
27	0	0	65	189	0	0	0	0	0	0	1	0
28	0	0	23	224	0	0	0	0	0	0	0	259
29	0	0	8	199	---	0	0	0	0	0	0	359
30	0	0	2	51	---	0	0	0	0	0	0	212
31	0	---	0	1	---	0	---	0	---	0	0	---
TOTAL	19	5	348	2417	1260	1135	0	0	0	0	452	830
MEAN	1	0	11	78	45	37	0	0	0	0	15	28
MAX	46	14	198	315	238	228	0	0	0	0	199	816
MIN	0	0	0	0	0	0	0	0	0	0	0	0
AC_FT	38	9	691	4795	2498	2250	0	0	0	0	897	1645

WTR YR 1995 TOTAL 6466 MEAN 18 MAX 816 MIN 0 AC_FT 12824

Note: Receeding limbs of hydrographs greatly affected by clogging of the outlet orifice. Therefore, low flows for falling hydrographs may be unrealistically high. See downstream stations 4823 and 5523 for a better representation of the falling limbs.

FLOOD CONTROL DISTRICT OF MARICOPA COUNTY
COMPUTATION OF CONTINUOUS RECORDS OF STREAMFLOW

Station Number: 4903 Name: Cave Buttes Outlet

Discharge, in cfs, Water Year October 1994 to September 1995

DAY	Mean Values											
	OCT	NOV	DEC	JAN	FEB	MAR	APR	MAY	JUN	JUL	AUG	SEP
1	0	0	0	0	0	0	0	0	0	0	0	0
2	0	0	0	0	0	0	0	0	0	0	0	0
3	0	0	0	0	0	0	0	0	0	0	0	0
4	0	0	0	0	0	0	0	0	0	0	0	0
5	0	0	0	177	0	0	0	0	0	0	0	0
6	0	0	0	287	0	99	0	0	0	0	0	0
7	0	0	0	271	0	208	0	0	0	0	0	0
8	0	0	0	235	0	161	0	0	0	0	0	0
9	0	0	0	194	0	5	0	0	0	0	0	0
10	0	0	0	60	0	0	0	0	0	0	0	0
11	0	0	0	0	0	2	0	0	0	0	0	0
12	0	0	0	0	0	153	0	0	0	0	0	0
13	0	0	0	0	0	94	0	0	0	0	0	0
14	0	0	0	0	0	0	0	0	0	0	0	0
15	0	0	0	0	159	0	0	0	0	0	0	0
16	0	0	0	0	268	0	0	0	0	0	0	0
17	0	0	0	0	271	0	0	0	0	0	0	0
18	0	0	0	0	234	0	0	0	0	0	0	0
19	0	0	0	0	188	0	0	0	0	0	0	0
20	0	0	0	0	36	0	0	0	0	0	0	0
21	0	0	0	0	0	0	0	0	0	0	0	0
22	0	0	0	0	0	0	0	0	0	0	0	0
23	0	0	0	0	0	0	0	0	0	0	0	0
24	0	0	0	0	0	0	0	0	0	0	0	0
25	0	0	0	0	0	0	0	0	0	0	0	0
26	0	0	0	89	0	0	0	0	0	0	0	0
27	0	0	0	224	0	0	0	0	0	0	0	0
28	0	0	0	202	0	0	0	0	0	0	0	166
29	0	0	0	80	---	0	0	0	0	0	0	198
30	0	0	0	0	---	0	0	0	0	0	0	47
31	0	---	0	0	---	0	---	0	---	0	0	---
TOTAL	0	0	0	1819	1156	723	0	0	0	0	0	411
MEAN	0	0	0	59	41	23	0	0	0	0	0	14
MAX	0	0	0	312	300	228	0	0	0	0	0	235
MIN	0	0	0	0	0	0	0	0	0	0	0	0
AC_FT	0	0	0	3608	2292	1435	0	0	0	0	0	815
WTR YR 1995	TOTAL	4109	MEAN	11	MAX	312	MIN	0	AC_FT	8151		

FLOOD CONTROL DISTRICT OF MARICOPA COUNTY
COMPUTATION OF CONTINUOUS RECORDS OF STREAMFLOW

Station Number: 4918 Name: Cave Cr nr Cave Cr

Discharge, in cfs, Water Year October 1994 to September 1995

DAY	Mean Values											
	OCT	NOV	DEC	JAN	FEB	MAR	APR	MAY	JUN	JUL	AUG	SEP
1	0	0	0	0	0	0	0	0	0	0	0	0
2	0	0	0	0	0	0	0	0	0	0	0	0
3	0	0	0	0	0	0	0	0	0	0	0	0
4	0	0	0	0	0	0	0	0	0	0	0	0
5	0	0	0	849	0	0	0	0	0	0	0	0
6	0	0	0	49	0	378	0	0	0	0	0	0
7	0	0	0	0	0	0	0	0	0	0	0	0
8	0	0	0	0	0	0	0	0	0	0	0	0
9	0	0	0	0	0	0	0	0	0	0	0	0
10	0	0	0	0	0	0	0	0	0	0	0	0
11	0	0	0	0	0	20	0	0	0	0	0	0
12	0	0	0	0	0	156	0	0	0	0	0	0
13	0	0	0	0	0	0	0	0	0	0	0	0
14	0	0	0	0	0	0	0	0	0	0	0	0
15	0	0	0	0	830	0	0	0	0	0	0	0
16	0	0	0	0	45	0	0	0	0	0	0	0
17	0	0	0	0	0	0	0	0	0	0	0	0
18	0	0	0	0	0	0	0	0	0	0	0	0
19	0	0	0	0	0	0	0	0	0	0	0	0
20	0	0	0	0	0	0	0	0	0	0	0	0
21	0	0	0	0	0	0	0	0	0	0	0	0
22	0	0	0	0	0	0	0	0	0	0	0	0
23	0	0	0	0	0	0	0	0	0	0	0	0
24	0	0	0	0	0	0	0	0	0	0	0	0
25	0	0	0	0	0	0	0	0	0	0	0	0
26	0	0	0	320	0	0	0	0	0	0	0	0
27	0	0	0	123	0	0	0	0	0	0	0	0
28	0	0	0	7	0	0	0	0	0	0	0	173
29	0	0	0	0	---	0	0	0	0	0	0	0
30	0	0	0	0	---	0	0	0	0	0	0	0
31	0	---	0	0	---	0	---	0	---	0	0	---
TOTAL	0	0	0	1349	875	554	0	0	0	0	0	173
MEAN	0	0	0	44	31	18	0	0	0	0	0	6
MAX	0	0	0	3383	2847	1721	0	0	0	0	0	1500
MIN	0	0	0	0	0	0	0	0	0	0	0	0
AC_FT	0	0	0	2676	1735	1099	0	0	0	0	0	342
WTR YR 1995	TOTAL	2950	MEAN	8	MAX	3383	MIN	0	AC_FT	5852		

FLOOD CONTROL DISTRICT OF MARICOPA COUNTY
COMPUTATION OF CONTINUOUS RECORDS OF STREAMFLOW

Station Number: 4923 Name: Cave Cr.@ SpurCross

USGS Gage: Cave Creek below Cottonwood Creek ID# 09512280

See USGS Water-Data Report AZ-95-1 for data for this site.

FLOOD CONTROL DISTRICT OF MARICOPA COUNTY
COMPUTATION OF CONTINUOUS RECORDS OF STREAMFLOW

Station Number: 5103 Name: Centennial Railroad

USGS Gage: Centennial Wash at SPRR, near Arlington ID# 09517490

See USGS Water-Data Report AZ-95-1 for data for this site.

FLOOD CONTROL DISTRICT OF MARICOPA COUNTY
COMPUTATION OF CONTINUOUS RECORDS OF STREAMFLOW

Station Number: 5113 Name: Saddleback FRS

Discharge, in cfs, Water Year October 1994 to September 1995

DAY	Mean Values														
	OCT	NOV	DEC	JAN	FEB	MAR	APR	MAY	JUN	JUL	AUG	SEP			
1	0	0	0	0	0	0	0	0	0	0	0	0			
2	0	0	0	0	0	0	0	0	0	0	0	0			
3	0	0	0	0	0	0	0	0	0	0	0	0			
4	0	0	0	0	0	0	0	0	0	0	0	0			
5	0	0	0	0	0	0	0	0	0	0	0	0			
6	0	0	0	0	0	0	0	0	0	0	0	0			
7	0	0	0	0	0	0	0	0	0	0	0	0			
8	0	0	0	0	0	0	0	0	0	0	0	0			
9	0	0	0	0	0	0	0	0	0	0	0	0			
10	0	0	0	0	0	0	0	0	0	0	0	0			
11	0	0	0	0	0	0	0	0	0	0	0	0			
12	0	0	0	0	0	0	0	0	0	0	0	0			
13	0	0	0	0	0	0	0	0	0	0	0	0			
14	0	0	0	0	0	0	0	0	0	0	0	0			
15	0	0	0	0	0	0	0	0	0	0	0	0			
16	0	0	0	0	0	0	0	0	0	0	0	0			
17	0	0	0	0	0	0	0	0	0	0	0	0			
18	0	0	0	0	0	0	0	0	0	0	0	0			
19	0	0	0	0	0	0	0	0	0	0	0	0			
20	0	0	0	0	0	0	0	0	0	0	0	0			
21	0	0	0	0	0	0	0	0	0	0	0	0			
22	0	0	0	0	0	0	0	0	0	0	0	0			
23	0	0	0	0	0	0	0	0	0	0	0	0			
24	0	0	0	0	0	0	0	0	0	0	0	0			
25	0	0	0	0	0	0	0	0	0	0	0	0			
26	0	0	0	0	0	0	0	0	0	0	0	0			
27	0	0	0	0	0	0	0	0	0	0	0	0			
28	0	0	0	0	0	0	0	0	0	0	0	0			
29	0	0	0	0	---	0	0	0	0	0	0	0			
30	0	0	0	0	---	0	0	0	0	0	0	0			
31	0	---	0	0	---	0	---	0	---	0	0	---			
TOTAL	0	0	0	0	0	0	0	0	0	0	0	0			
MEAN	0	0	0	0	0	0	0	0	0	0	0	0			
MAX	0	0	0	0	0	0	0	0	0	0	0	0			
MIN	0	0	0	0	0	0	0	0	0	0	0	0			
AC_FT	0	0	0	0	0	0	0	0	0	0	0	0			
WTR YR 1995	TOTAL		0	MEAN		0	MAX		0	MIN		0	AC_FT		0

FLOOD CONTROL DISTRICT OF MARICOPA COUNTY
COMPUTATION OF CONTINUOUS RECORDS OF STREAMFLOW

Station Number: 5128 Name: Harquahala FRS

Discharge, in cfs, Water Year October 1994 to September 1995

DAY	Mean Values														
	OCT	NOV	DEC	JAN	FEB	MAR	APR	MAY	JUN	JUL	AUG	SEP			
1	0	0	0	0	0	0	0	0	0	0	0	0			
2	0	0	0	0	0	0	0	0	0	0	0	0			
3	0	0	0	0	0	0	0	0	0	0	0	0			
4	0	0	0	0	0	0	0	0	0	0	0	0			
5	0	0	0	0	0	0	0	0	0	0	0	0			
6	0	0	0	0	0	0	0	0	0	0	0	0			
7	0	0	0	0	0	0	0	0	0	0	0	0			
8	0	0	0	0	0	0	0	0	0	0	0	0			
9	0	0	0	0	0	0	0	0	0	0	0	0			
10	0	0	0	0	0	0	0	0	0	0	0	0			
11	0	0	0	0	0	0	0	0	0	0	0	0			
12	0	0	0	0	0	0	0	0	0	0	0	0			
13	0	0	0	0	0	0	0	0	0	0	0	0			
14	0	0	0	0	0	0	0	0	0	0	0	0			
15	0	0	0	0	0	0	0	0	0	0	0	0			
16	0	0	0	0	0	0	0	0	0	0	0	0			
17	0	0	0	0	0	0	0	0	0	0	0	0			
18	0	0	0	0	0	0	0	0	0	0	0	0			
19	0	0	0	0	0	0	0	0	0	0	0	0			
20	0	0	0	0	0	0	0	0	0	0	0	0			
21	0	0	0	0	0	0	0	0	0	0	0	0			
22	0	0	0	0	0	0	0	0	0	0	0	0			
23	0	0	0	0	0	0	0	0	0	0	0	0			
24	0	0	0	0	0	0	0	0	0	0	0	0			
25	0	0	0	0	0	0	0	0	0	0	0	0			
26	0	0	0	0	0	0	0	0	0	0	0	0			
27	0	0	0	0	0	0	0	0	0	0	0	0			
28	0	0	0	0	0	0	0	0	0	0	0	0			
29	0	0	0	0	---	0	0	0	0	0	0	0			
30	0	0	0	0	---	0	0	0	0	0	0	0			
31	0	---	0	0	---	0	---	0	---	0	0	---			
TOTAL	0	0	0	0	0	0	0	0	0	0	0	0			
MEAN	0	0	0	0	0	0	0	0	0	0	0	0			
MAX	0	0	0	0	0	0	0	0	0	0	0	0			
MIN	0	0	0	0	0	0	0	0	0	0	0	0			
AC_FT	0	0	0	0	0	0	0	0	0	0	0	0			
WTR YR 1995	TOTAL		0	MEAN		0	MAX		0	MIN		0	AC_FT		0

FLOOD CONTROL DISTRICT OF MARICOPA COUNTY
COMPUTATION OF CONTINUOUS RECORDS OF STREAMFLOW

Station Number: 5153 Name: Narrows Dam

Discharge, in cfs, Water Year October 1994 to September 1995

DAY	Mean Values														
	OCT	NOV	DEC	JAN	FEB	MAR	APR	MAY	JUN	JUL	AUG	SEP			
1	0	0	0	0	0	0	0	0	0	0	0	0			
2	0	0	0	0	0	0	0	0	0	0	0	0			
3	0	0	0	0	0	0	0	0	0	0	0	0			
4	0	0	0	0	0	0	0	0	0	0	0	0			
5	0	0	0	0	0	0	0	0	0	0	0	0			
6	0	0	0	0	0	0	0	0	0	0	0	0			
7	0	0	0	0	0	0	0	0	0	0	0	0			
8	0	0	0	0	0	0	0	0	0	0	0	0			
9	0	0	0	0	0	0	0	0	0	0	0	0			
10	0	0	0	0	0	0	0	0	0	0	0	0			
11	0	0	0	0	0	0	0	0	0	0	0	0			
12	0	0	0	0	0	0	0	0	0	0	0	0			
13	0	0	0	0	0	0	0	0	0	0	0	0			
14	0	0	0	0	0	0	0	0	0	0	0	0			
15	0	0	0	0	0	0	0	0	0	0	0	0			
16	0	0	0	0	0	0	0	0	0	0	0	0			
17	0	0	0	0	0	0	0	0	0	0	0	0			
18	0	0	0	0	0	0	0	0	0	0	0	0			
19	0	0	0	0	0	0	0	0	0	0	0	0			
20	0	0	0	0	0	0	0	0	0	0	0	0			
21	0	0	0	0	0	0	0	0	0	0	0	0			
22	0	0	0	0	0	0	0	0	0	0	0	0			
23	0	0	0	0	0	0	0	0	0	0	0	0			
24	0	0	0	0	0	0	0	0	0	0	0	0			
25	0	0	0	0	0	0	0	0	0	0	0	0			
26	0	0	0	0	0	0	0	0	0	0	0	0			
27	0	0	0	0	0	0	0	0	0	0	0	0			
28	0	0	0	0	0	0	0	0	0	0	0	0			
29	0	0	0	0	---	0	0	0	0	0	0	0			
30	0	0	0	0	---	0	0	0	0	0	0	0			
31	0	---	0	0	---	0	---	0	---	0	0	---			
TOTAL	0	0	0	0	0	0	0	0	0	0	0	0			
MEAN	0	0	0	0	0	0	0	0	0	0	0	0			
MAX	0	0	0	0	0	0	0	0	0	0	0	0			
MIN	0	0	0	0	0	0	0	0	0	0	0	0			
AC_FT	0	0	0	0	0	0	0	0	0	0	0	0			
WTR YR 1995	TOTAL		0	MEAN		0	MAX		0	MIN		0	AC_FT		0

FLOOD CONTROL DISTRICT OF MARICOPA COUNTY
COMPUTATION OF CONTINUOUS RECORDS OF STREAMFLOW

Station Number: 5203 Name: Buckeye FRS #1

Discharge, in cfs, Water Year October 1994 to September 1995

DAY	Mean Values														
	OCT	NOV	DEC	JAN	FEB	MAR	APR	MAY	JUN	JUL	AUG	SEP			
1	0	0	0	0	0	0	0	0	0	0	0	0			
2	0	0	0	0	0	0	0	0	0	0	0	0			
3	0	0	0	0	0	0	0	0	0	0	0	0			
4	0	0	0	0	0	0	0	0	0	0	0	0			
5	0	0	0	0	0	0	0	0	0	0	0	0			
6	0	0	0	0	0	0	0	0	0	0	0	0			
7	0	0	0	0	0	0	0	0	0	0	0	0			
8	0	0	0	0	0	0	0	0	0	0	0	0			
9	0	0	0	0	0	0	0	0	0	0	0	0			
10	0	0	0	0	0	0	0	0	0	0	0	0			
11	0	0	0	0	0	0	0	0	0	0	0	0			
12	0	0	0	0	0	0	0	0	0	0	0	0			
13	0	0	0	0	0	0	0	0	0	0	0	0			
14	0	0	0	0	0	0	0	0	0	0	0	0			
15	0	0	0	0	0	0	0	0	0	0	0	0			
16	0	0	0	0	0	0	0	0	0	0	0	0			
17	0	0	0	0	0	0	0	0	0	0	0	0			
18	0	0	0	0	0	0	0	0	0	0	0	0			
19	0	0	0	0	0	0	0	0	0	0	0	0			
20	0	0	0	0	0	0	0	0	0	0	0	0			
21	0	0	0	0	0	0	0	0	0	0	0	0			
22	0	0	0	0	0	0	0	0	0	0	0	0			
23	0	0	0	0	0	0	0	0	0	0	0	0			
24	0	0	0	0	0	0	0	0	0	0	0	0			
25	0	0	0	0	0	0	0	0	0	0	0	0			
26	0	0	0	0	0	0	0	0	0	0	0	0			
27	0	0	0	0	0	0	0	0	0	0	0	0			
28	0	0	0	0	0	0	0	0	0	0	0	0			
29	0	0	0	0	---	0	0	0	0	0	0	0			
30	0	0	0	0	---	0	0	0	0	0	0	0			
31	0	---	0	0	---	0	---	0	---	0	0	---			
TOTAL	0	0	0	0	0	0	0	0	0	0	0	0			
MEAN	0	0	0	0	0	0	0	0	0	0	0	0			
MAX	0	0	0	0	0	0	0	0	0	0	0	0			
MIN	0	0	0	0	0	0	0	0	0	0	0	0			
AC_FT	0	0	0	0	0	0	0	0	0	0	0	0			
WTR YR 1995	TOTAL		0	MEAN		0	MAX		0	MIN		0	AC_FT		0

FLOOD CONTROL DISTRICT OF MARICOPA COUNTY
COMPUTATION OF CONTINUOUS RECORDS OF STREAMFLOW

Station Number: 5208 Name: Buckeye FRS #2

Discharge, in cfs, Water Year October 1994 to September 1995

DAY	Mean Values														
	OCT	NOV	DEC	JAN	FEB	MAR	APR	MAY	JUN	JUL	AUG	SEP			
1	0	0	0	0	0	0	0	0	0	0	0	0			
2	0	0	0	0	0	0	0	0	0	0	0	0			
3	0	0	0	0	0	0	0	0	0	0	0	0			
4	0	0	0	0	0	0	0	0	0	0	0	0			
5	0	0	0	0	0	0	0	0	0	0	0	0			
6	0	0	0	0	0	0	0	0	0	0	0	0			
7	0	0	0	0	0	0	0	0	0	0	0	0			
8	0	0	0	0	0	0	0	0	0	0	0	0			
9	0	0	0	0	0	0	0	0	0	0	0	0			
10	0	0	0	0	0	0	0	0	0	0	0	0			
11	0	0	0	0	0	0	0	0	0	0	0	0			
12	0	0	0	0	0	0	0	0	0	0	0	0			
13	0	0	0	0	0	0	0	0	0	0	0	0			
14	0	0	0	0	0	0	0	0	0	0	0	0			
15	0	0	0	0	0	0	0	0	0	0	5	0			
16	0	0	0	0	0	0	0	0	0	0	2	0			
17	0	0	0	0	0	0	0	0	0	0	0	0			
18	0	0	0	0	0	0	0	0	0	0	0	0			
19	0	0	0	0	0	0	0	0	0	0	0	0			
20	0	0	0	0	0	0	0	0	0	0	0	0			
21	0	0	0	0	0	0	0	0	0	0	0	0			
22	0	0	0	0	0	0	0	0	0	0	0	0			
23	0	0	0	0	0	0	0	0	0	0	0	0			
24	0	0	0	0	0	0	0	0	0	0	0	0			
25	0	0	0	0	0	0	0	0	0	0	0	0			
26	0	0	0	0	0	0	0	0	0	0	0	0			
27	0	0	0	0	0	0	0	0	0	0	0	0			
28	0	0	0	0	0	0	0	0	0	0	0	0			
29	0	0	0	0	---	0	0	0	0	0	0	0			
30	0	0	0	0	---	0	0	0	0	0	0	0			
31	0	---	0	0	---	0	---	0	---	0	0	---			
TOTAL	0	0	0	0	0	0	0	0	0	0	8	0			
MEAN	0	0	0	0	0	0	0	0	0	0	0	0			
MAX	0	0	0	0	0	0	0	0	0	0	30	0			
MIN	0	0	0	0	0	0	0	0	0	0	0	0			
AC_FT	0	0	0	0	0	0	0	0	0	0	15	0			
WTR YR 1995	TOTAL		8	MEAN		0	MAX		30	MIN		0	AC_FT		15

FLOOD CONTROL DISTRICT OF MARICOPA COUNTY
COMPUTATION OF CONTINUOUS RECORDS OF STREAMFLOW

Station Number: 5228 Name: Hassayampa @ US 60

Discharge, in cfs, Water Year October 1994 to September 1995

DAY	Mean Values											
	OCT	NOV	DEC	JAN	FEB	MAR	APR	MAY	JUN	JUL	AUG	SEP
1	0	0	0	0	0	0	0	0	0	0	0	0
2	0	0	0	0	0	0	0	0	0	0	0	0
3	0	0	0	0	0	0	0	0	0	0	0	0
4	0	0	0	0	0	0	0	0	0	0	0	0
5	0	0	0	133	0	0	0	0	0	0	0	0
6	0	0	0	7	0	1076	0	0	0	0	0	0
7	0	0	0	0	0	55	0	0	0	0	0	0
8	0	0	0	0	0	1	0	0	0	0	0	0
9	0	0	0	0	0	0	0	0	0	0	0	0
10	0	0	0	0	0	0	0	0	0	0	0	0
11	0	0	0	0	0	0	0	0	0	0	0	0
12	0	0	0	0	0	3	0	0	0	0	0	0
13	0	0	0	0	0	0	0	0	0	0	0	0
14	0	0	0	0	485	0	0	0	0	0	0	0
15	0	0	0	0	1122	0	0	0	0	0	2	0
16	0	0	0	0	8	0	0	0	0	0	0	0
17	0	0	0	0	0	0	0	0	0	0	0	0
18	0	0	0	0	0	0	0	0	0	0	0	0
19	0	0	0	0	0	0	0	0	0	0	0	0
20	0	0	0	0	0	0	0	0	0	0	0	0
21	0	0	0	0	0	0	0	0	0	0	0	0
22	0	0	0	0	0	0	0	0	0	0	0	0
23	0	0	0	0	8	0	0	0	0	0	0	0
24	0	0	0	0	0	0	0	0	0	0	0	0
25	0	0	0	0	0	0	0	0	0	0	0	0
26	0	0	0	260	0	0	0	0	0	0	0	0
27	0	0	0	55	0	0	0	0	0	0	0	0
28	0	0	0	2	0	0	0	0	0	0	0	0
29	0	0	0	0	---	0	0	0	0	0	0	0
30	0	0	0	0	---	0	0	0	0	0	0	0
31	0	---	0	0	---	0	---	0	---	0	0	---
TOTAL	0	0	0	458	1623	1136	0	0	0	0	2	0
MEAN	0	0	0	15	58	37	0	0	0	0	0	0
MAX	0	0	0	1329	8109	4257	0	0	0	0	87	0
MIN	0	0	0	0	0	0	0	0	0	0	0	0
AC_FT	0	0	0	908	3219	2253	0	0	0	0	4	0

WTR YR 1995 TOTAL 3218 MEAN 9 MAX 8109 MIN 0 AC_FT 6383

Note: This gage location is a wide mobile sand bed channel. Therefore, data reliability is considered poor. See also gage 5308 upstream and USGS gage Hassayampa River near Morristown, 09516500, downstream for additional data.

FLOOD CONTROL DISTRICT OF MARICOPA COUNTY
COMPUTATION OF CONTINUOUS RECORDS OF STREAMFLOW

Station Number: 5233 Name: Sunset FRS

Discharge, in cfs, Water Year October 1994 to September 1995

DAY	Mean Values											
	OCT	NOV	DEC	JAN	FEB	MAR	APR	MAY	JUN	JUL	AUG	SEP
1	0	0	0	0	12	0	0	0	0	0	0	0
2	0	0	0	0	11	0	0	0	0	0	0	0
3	0	0	0	0	11	0	0	0	0	0	0	0
4	0	0	0	0	10	0	0	0	0	0	0	0
5	0	0	0	13	7	0	0	0	0	0	0	0
6	0	0	0	13	2	0	0	0	0	0	0	0
7	0	0	0	12	0	0	0	0	0	0	0	0
8	0	0	0	11	0	0	0	0	0	0	0	0
9	0	0	0	10	0	0	0	0	0	0	0	0
10	0	0	0	8	0	0	0	0	0	0	0	0
11	0	0	0	4	0	0	0	0	0	0	0	0
12	0	0	0	0	0	0	0	0	0	0	0	0
13	0	0	0	0	0	0	0	0	0	0	0	0
14	0	0	0	0	3	0	0	0	0	5	1	0
15	0	0	0	0	19	0	0	0	0	20	20	0
16	0	0	0	0	17	0	0	0	0	19	12	0
17	0	0	0	0	14	0	0	0	0	18	0	0
18	0	0	0	0	9	0	0	0	0	18	0	0
19	0	0	0	0	2	0	0	0	0	17	0	0
20	0	0	0	0	0	0	0	0	0	17	0	0
21	0	0	0	0	0	0	0	0	0	16	0	0
22	0	0	0	0	0	0	0	0	0	16	0	0
23	0	0	0	0	0	0	0	0	0	15	0	0
24	0	0	0	0	0	0	0	0	0	15	0	0
25	0	0	2	3	0	0	0	0	0	15	0	0
26	0	0	11	17	0	0	0	0	0	14	0	0
27	0	0	9	17	0	0	0	0	0	14	0	0
28	0	0	8	16	0	0	0	0	0	13	0	0
29	0	0	4	15	---	0	0	0	0	13	0	0
30	0	0	0	14	---	0	0	0	0	12	0	0
31	0	---	0	13	---	0	---	0	---	9	0	---
TOTAL	0	0	34	166	116	0	0	0	0	268	34	0
MEAN	0	0	1	5	4	0	0	0	0	9	1	0
MAX	0	0	11	18	20	0	0	0	0	21	23	0
MIN	0	0	0	0	0	0	0	0	0	0	0	0
AC_FT	0	0	67	329	230	0	0	0	0	531	67	0
WTR YR 1995	TOTAL	618	MEAN	2	MAX	23	MIN	0	AC_FT	1225		

Note: Outflow based on assumption that the gate is fully open. See also Pool Level and Storage Volume Data

FLOOD CONTROL DISTRICT OF MARICOPA COUNTY
COMPUTATION OF CONTINUOUS RECORDS OF STREAMFLOW

Station Number: 5248 Name: Sunnycove FRS

Discharge, in cfs, Water Year October 1994 to September 1995

DAY	Mean Values											
	OCT	NOV	DEC	JAN	FEB	MAR	APR	MAY	JUN	JUL	AUG	SEP
1	0	0	0	10	20	0	0	0	0	0	0	0
2	0	0	0	1	20	0	0	0	0	0	0	0
3	0	0	0	0	19	0	0	0	0	0	0	0
4	0	0	0	0	18	0	0	0	0	0	0	0
5	0	0	0	17	17	0	0	0	0	0	0	0
6	0	0	0	17	15	0	0	0	0	0	0	0
7	0	0	0	17	0	0	0	0	0	0	0	0
8	0	0	0	16	0	0	0	0	0	0	0	0
9	0	0	0	16	0	0	0	0	0	0	0	0
10	0	0	0	16	0	0	0	0	0	0	0	0
11	0	0	0	16	0	0	0	0	0	0	0	0
12	0	0	0	11	0	7	0	0	0	0	0	0
13	0	0	0	0	0	1	0	0	0	0	0	0
14	0	0	0	0	4	0	0	0	0	7	1	0
15	0	0	0	0	31	0	0	0	0	30	29	0
16	0	0	0	0	27	0	0	0	0	30	8	0
17	0	0	0	0	20	0	0	0	0	30	0	0
18	0	0	0	0	11	0	0	0	0	30	0	0
19	0	0	0	0	0	0	0	0	0	29	0	0
20	0	0	0	0	0	0	0	0	0	29	0	0
21	0	0	0	0	0	0	0	0	0	29	0	0
22	0	0	0	0	0	0	0	0	0	29	0	0
23	0	0	0	0	0	0	0	0	0	29	0	0
24	0	0	0	0	0	0	0	0	0	29	0	0
25	0	0	5	4	0	0	0	0	0	28	0	0
26	0	0	18	21	0	0	0	0	0	28	0	0
27	0	0	17	21	0	0	0	0	0	28	0	0
28	0	0	17	21	0	0	0	0	0	28	0	0
29	0	0	17	21	---	0	0	0	0	28	0	0
30	0	0	16	21	---	0	0	0	0	28	0	0
31	0	---	16	21	---	0	---	0	---	24	0	---
TOTAL	0	0	106	267	203	8	0	0	0	492	39	0
MEAN	0	0	3	9	7	0	0	0	0	16	1	0
MAX	0	0	18	21	32	20	0	0	0	31	33	0
MIN	0	0	0	0	0	0	0	0	0	0	0	0
AC_FT	0	0	210	529	402	16	0	0	0	975	78	0
WTR YR 1995	TOTAL	1115	MEAN	3	MAX	33	MIN	0	AC_FT	2211		

Note: Outflow based on assumption that the gate is fully open. See also Pool Level and Storage Volume Data

FLOOD CONTROL DISTRICT OF MARICOPA COUNTY
COMPUTATION OF CONTINUOUS RECORDS OF STREAMFLOW

Station Number: 5283 Name: Hassayampa R @ I-10

Discharge, in cfs, Water Year October 1994 to September 1995

DAY	Mean Values											
	OCT	NOV	DEC	JAN	FEB	MAR	APR	MAY	JUN	JUL	AUG	SEP
1	---	---	0	0	0	0	0	0	0	0	0	0
2	---	---	0	0	0	0	0	0	0	0	0	0
3	---	---	0	0	0	0	0	0	0	0	0	0
4	---	---	0	0	0	0	0	0	0	0	0	0
5	---	---	0	0	0	0	0	0	0	0	0	0
6	---	---	0	70	0	1698	0	0	0	0	0	0
7	---	---	0	3	0	234	0	0	0	0	0	0
8	---	---	0	0	0	5	0	0	0	0	0	0
9	---	(1)0	0	0	0	0	0	0	0	0	0	0
10	---	0	0	0	0	0	0	0	0	0	0	0
11	---	0	0	0	0	0	0	0	0	0	0	0
12	---	0	0	0	0	0	0	0	0	0	0	0
13	---	0	0	0	0	0	0	0	0	0	0	0
14	---	0	0	0	0	0	0	0	0	0	0	0
15	---	0	0	0	5124	0	0	0	0	0	0	33
16	---	0	0	0	1047	0	0	0	0	0	0	89
17	---	0	0	0	0	0	0	0	0	0	0	0
18	---	0	0	0	0	0	0	0	0	0	0	0
19	---	0	0	0	0	0	0	0	0	0	0	0
20	---	0	0	0	0	0	0	0	0	0	0	0
21	---	0	0	0	0	0	0	0	0	0	0	0
22	---	0	0	0	0	0	0	0	0	0	0	0
23	---	0	0	0	0	0	0	0	0	0	0	0
24	---	0	0	0	0	0	0	0	0	0	0	0
25	---	0	0	0	0	0	0	0	0	0	0	0
26	---	0	0	0	0	0	0	0	0	0	0	0
27	---	0	0	0	0	0	0	0	0	0	0	0
28	---	0	0	0	0	0	0	0	0	0	0	0
29	---	0	0	0	---	0	0	0	0	0	0	0
30	---	0	0	0	---	0	0	0	0	0	0	0
31	---	---	0	0	---	0	---	0	---	0	0	---
TOTAL	---	0	0	73	6170	1937	0	0	0	0	0	122
MEAN	---	0	0	2	220	62	0	0	0	0	0	4
MAX	---	0	0	85	13323	7611	0	0	0	0	0	518
MIN	---	0	0	0	0	0	0	0	0	0	0	0
AC_FT	---	0	0	145	12239	3842	0	0	0	0	0	242

WTR YR 1995 TOTAL 8303 MEAN 23 MAX 13323 MIN 0 AC_FT 16468

(1) Gage installed and began operation on this date.

Note: This location has a mobile sand bed with multiple channels. Therefore, data reliability should be considered poor. See also USGS gage Hassayampa River near Arlington, 09517000, for additional data.

FLOOD CONTROL DISTRICT OF MARICOPA COUNTY
COMPUTATION OF CONTINUOUS RECORDS OF STREAMFLOW

Station Number: 5308 Name: Hassy @ Box Canyon

Discharge, in cfs, Water Year October 1994 to September 1995

DAY	Mean Values											
	OCT	NOV	DEC	JAN	FEB	MAR	APR	MAY	JUN	JUL	AUG	SEP
1	0	0	0	0	203	530	135	15	2	0	0	0
2	0	0	0	0	209	523	120	13	2	0	0	0
3	0	0	0	0	207	504	111	10	2	0	0	0
4	0	0	0	0	213	490	109	10	2	0	0	0
5	0	0	0	576	186	467	101	7	1	0	0	0
6	0	0	0	170	165	2312	96	7	1	0	0	0
7	0	0	0	98	152	548	90	8	1	0	0	0
8	0	0	0	72	140	503	89	8	1	0	0	0
9	0	0	0	54	129	479	84	8	1	0	0	0
10	0	0	0	48	134	475	77	6	1	0	0	0
11	0	0	0	48	111	545	63	6	1	0	0	0
12	0	0	0	69	107	675	55	6	1	0	1	0
13	0	0	0	103	106	546	52	5	0	0	0	0
14	0	0	0	102	843	527	54	5	0	0	0	0
15	0	0	0	93	3720	506	49	4	0	0	2	0
16	0	0	0	85	297	501	50	4	0	0	0	0
17	0	0	0	85	332	497	62	4	0	0	0	0
18	0	0	0	83	320	482	61	4	0	0	0	0
19	0	0	0	74	316	468	63	4	0	0	0	0
20	0	0	0	68	337	469	67	4	0	0	0	0
21	0	0	0	71	354	451	60	3	0	0	0	0
22	0	0	0	68	372	441	42	3	0	0	0	0
23	0	0	0	66	402	397	37	3	0	0	0	0
24	0	0	0	63	471	353	38	3	0	0	0	0
25	0	0	0	67	435	295	39	4	0	0	0	0
26	0	0	3	921	440	263	35	3	0	0	0	0
27	0	0	1	314	448	231	30	3	0	0	0	0
28	0	0	0	222	478	200	26	3	0	0	0	8
29	0	0	0	230	---	185	22	3	0	0	0	1
30	0	0	0	222	---	162	18	2	0	0	0	0
31	0	---	0	213	---	148	---	2	---	0	0	---
TOTAL	0	0	4	4285	11628	15173	1935	171	16	0	5	9
MEAN	0	0	0	138	415	489	65	6	1	0	0	0
MAX	0	0	5	1662	10726	5671	147	14	2	0	4	52
MIN	0	0	0	0	100	134	16	2	0	0	0	0
AC_FT	0	0	8	8500	23064	30095	3838	339	32	0	9	19
WTR YR 1995	TOTAL	33226	MEAN	91	MAX	10726	MIN	0	AC_FT	65903		

FLOOD CONTROL DISTRICT OF MARICOPA COUNTY
COMPUTATION OF CONTINUOUS RECORDS OF STREAMFLOW

Station Number: 5353 Name: Hassy @ Wagoner Rd

Discharge, in cfs, Water Year October 1994 to September 1995

DAY	Mean Values											
	OCT	NOV	DEC	JAN	FEB	MAR	APR	MAY	JUN	JUL	AUG	SEP
1	0	0	(1)---	---	---	---	0	0	0	0	0	0
2	0	0	---	---	---	---	0	0	0	0	0	0
3	0	0	---	---	---	---	0	0	0	0	0	0
4	0	0	---	---	---	---	0	0	0	0	0	0
5	0	0	---	---	---	---	0	0	0	0	0	0
6	0	0	---	---	---	---	0	0	0	0	0	5
7	0	0	---	---	---	268	0	0	0	0	0	0
8	0	0	---	---	---	193	0	0	0	0	0	1
9	0	0	---	---	---	166	0	0	0	0	0	0
10	0	0	---	---	---	114	0	0	0	0	0	0
11	0	0	---	---	---	114	0	0	0	0	0	0
12	0	0	---	---	---	175	0	0	0	0	0	0
13	0	0	---	---	---	169	0	0	0	0	0	0
14	0	0	---	---	(2)---	157	0	0	0	0	4	0
15	0	0	---	---	---	137	0	0	0	0	4	0
16	0	0	---	---	---	71	0	0	0	0	0	0
17	0	0	---	---	---	63	0	0	0	0	0	0
18	0	0	---	---	---	66	0	0	0	0	0	0
19	0	0	---	---	---	50	0	0	0	0	0	0
20	0	0	---	---	---	50	0	0	0	0	0	0
21	0	0	---	---	---	47	0	0	0	0	0	0
22	0	0	---	---	---	46	0	0	0	0	0	0
23	0	0	---	---	---	47	0	0	0	0	0	0
24	0	0	---	---	---	48	0	0	0	0	0	0
25	0	0	---	---	---	46	0	0	0	0	0	0
26	0	0	---	---	---	43	0	0	0	0	0	0
27	0	0	---	---	---	42	0	0	0	0	0	0
28	0	0	---	---	---	19	0	0	0	0	0	0
29	0	0	---	---	---	0	0	0	0	0	0	0
30	0	0	---	---	---	0	0	0	0	0	0	0
31	0	---	---	---	---	0	---	0	---	0	0	---
TOTAL	0	0	0	---	---	3931	0	0	0	0	9	6
MEAN	0	0	0	---	---	127	0	0	0	0	0	0
MAX	0	0	0	---	(2)1620	376	0	0	0	0	78	68
MIN	0	0	0	---	---	0	0	0	0	0	0	0
AC_FT	0	0	0	---	---	7798	0	0	0	0	17	12

WTR YR 1995 TOTAL 3946 MEAN 5 MAX (2) 1620 MIN 0 AC_FT 7828

- (1) Gage out of service 12/1/94-3/7/95 due to pressure transducer difficulties.
- (2) Peak estimated by slope-area method from survey of 3/23/95.

FLOOD CONTROL DISTRICT OF MARICOPA COUNTY
COMPUTATION OF CONTINUOUS RECORDS OF STREAMFLOW

Station Number: 5403 Name: Agua Fria @ Buckeye

Discharge, in cfs, Water Year October 1994 to September 1995

DAY	Mean Values											
	OCT	NOV	DEC	JAN	FEB	MAR	APR	MAY	JUN	JUL	AUG	SEP
1	0	0	0	0	0	0	0	0	0	0	0	0
2	0	0	0	0	0	0	0	0	0	0	0	0
3	0	0	0	0	0	0	0	0	0	0	0	0
4	0	0	0	0	0	0	0	0	0	0	0	0
5	0	0	0	0	0	0	0	0	0	0	0	0
6	0	0	0	0	0	0	0	0	0	0	0	0
7	0	0	0	0	0	0	0	0	0	0	0	0
8	0	0	0	0	0	0	0	0	0	0	0	0
9	0	0	0	0	0	0	0	0	0	0	0	0
10	0	0	0	0	0	0	0	0	0	0	0	0
11	0	0	0	0	0	0	0	0	0	0	0	0
12	0	0	0	0	0	3	0	0	0	0	0	0
13	0	0	0	0	0	86	0	0	0	0	0	0
14	0	0	0	0	0	21	0	0	0	0	0	0
15	0	0	0	0	0	0	0	0	0	0	0	0
16	0	0	0	0	0	0	0	0	0	0	0	0
17	0	0	0	0	267	0	0	0	0	0	0	0
18	0	0	0	0	176	0	0	0	0	0	0	0
19	0	0	0	0	0	0	0	0	0	0	0	0
20	0	0	0	0	0	0	0	0	0	0	0	0
21	0	0	0	0	0	0	0	0	0	0	15	0
22	0	0	0	0	0	0	0	0	0	0	0	0
23	0	0	0	0	0	0	0	0	0	0	0	0
24	0	0	0	0	0	0	0	0	0	0	0	0
25	0	0	9	0	0	0	0	0	0	0	0	0
26	0	0	54	0	0	0	0	0	0	0	0	0
27	0	0	0	0	0	0	0	0	0	0	0	0
28	0	0	0	0	0	0	0	0	0	0	0	29
29	0	0	0	0	---	0	0	0	0	0	0	0
30	0	0	0	0	---	0	0	0	0	0	0	0
31	0	---	0	0	---	0	---	0	---	0	0	---
TOTAL	0	0	63	0	443	109	0	0	0	0	15	29
MEAN	0	0	2	0	16	4	0	0	0	0	0	1
MAX	0	0	218	0	679	127	0	0	0	0	218	289
MIN	0	0	0	0	0	0	0	0	0	0	0	0
AC_FT	0	0	124	0	878	217	0	0	0	0	30	57
WTR YR 1995	TOTAL	659	MEAN	2	MAX	679	MIN	0	AC_FT	1306		

FLOOD CONTROL DISTRICT OF MARICOPA COUNTY
COMPUTATION OF CONTINUOUS RECORDS OF STREAMFLOW

Station Number: 5408 Name: Colter @ El Mirage

Discharge, in cfs, Water Year October 1994 to September 1995

DAY	Mean Values											
	OCT	NOV	DEC	JAN	FEB	MAR	APR	MAY	JUN	JUL	AUG	SEP
1	0	0	0	0	0	0	0	0	0	0	0	0
2	0	0	0	0	0	0	0	0	0	0	0	0
3	0	0	0	0	0	0	0	0	0	0	0	0
4	0	0	0	0	0	0	0	0	0	0	0	0
5	0	0	0	4	0	0	0	0	0	0	0	0
6	0	0	0	0	0	0	0	0	0	0	0	0
7	0	0	0	0	0	0	0	0	0	0	0	0
8	0	0	0	0	0	0	0	0	0	0	0	0
9	0	0	0	0	0	0	0	0	0	0	0	0
10	0	0	0	0	0	0	0	0	0	0	0	0
11	0	0	0	0	0	0	0	0	0	0	0	0
12	0	0	0	0	0	0	0	0	0	0	0	0
13	0	0	0	0	0	0	0	0	0	0	0	0
14	0	0	0	0	0	0	0	0	0	0	0	0
15	0	0	0	0	0	0	0	0	0	0	0	0
16	0	0	0	0	0	0	0	0	0	0	0	0
17	0	0	0	0	0	0	0	0	0	0	0	0
18	0	0	0	0	0	0	0	0	0	0	0	0
19	0	0	0	0	0	0	0	0	0	0	0	0
20	0	0	0	0	0	0	0	0	0	0	0	0
21	0	0	0	0	0	0	0	0	0	0	0	0
22	0	0	0	0	0	0	0	0	0	0	0	0
23	0	0	0	0	0	0	0	0	0	0	0	0
24	0	0	0	0	0	0	0	0	0	0	0	0
25	0	0	3	0	0	0	0	0	0	0	0	0
26	0	0	0	0	0	0	0	0	0	0	2	0
27	0	0	0	0	0	0	0	0	0	0	0	0
28	0	0	0	0	0	0	0	0	0	0	0	0
29	0	0	0	0	---	0	0	0	0	0	0	0
30	0	0	0	0	---	0	0	0	0	0	0	0
31	0	---	0	0	---	0	---	0	---	0	0	---
TOTAL	0	0	3	4	0	0	0	0	0	0	2	0
MEAN	0	0	0	0	0	0	0	0	0	0	0	0
MAX	0	0	22	19	0	0	0	0	0	0	36	0
MIN	0	0	0	0	0	0	0	0	0	0	0	0
AC_FT	0	0	6	9	0	0	0	0	0	0	4	0
WTR YR 1995	TOTAL	10	MEAN	0	MAX	36	MIN	0	AC_FT	19		

FLOOD CONTROL DISTRICT OF MARICOPA COUNTY
COMPUTATION OF CONTINUOUS RECORDS OF STREAMFLOW

Station Number: 5418 Name: White Tanks #3 FRS

Discharge, in cfs, Water Year October 1994 to September 1995

DAY	Mean Values														
	OCT	NOV	DEC	JAN	FEB	MAR	APR	MAY	JUN	JUL	AUG	SEP			
1	0	0	0	0	0	0	0	0	0	0	0	0			
2	0	0	0	0	0	0	0	0	0	0	0	0			
3	0	0	0	0	0	0	0	0	0	0	0	0			
4	0	0	0	0	0	0	0	0	0	0	0	0			
5	0	0	0	0	0	0	0	0	0	0	0	0			
6	0	0	0	0	0	0	0	0	0	0	0	0			
7	0	0	0	0	0	0	0	0	0	0	0	0			
8	0	0	0	0	0	0	0	0	0	0	0	0			
9	0	0	0	0	0	0	0	0	0	0	0	0			
10	0	0	0	0	0	0	0	0	0	0	0	0			
11	0	0	0	0	0	0	0	0	0	0	0	0			
12	0	0	0	0	0	0	0	0	0	0	0	0			
13	0	0	0	0	0	0	0	0	0	0	0	0			
14	0	0	0	0	0	0	0	0	0	0	0	0			
15	0	0	0	0	0	0	0	0	0	0	0	0			
16	0	0	0	0	0	0	0	0	0	0	0	0			
17	0	0	0	0	0	0	0	0	0	0	0	0			
18	0	0	0	0	0	0	0	0	0	0	0	0			
19	0	0	0	0	0	0	0	0	0	0	0	0			
20	0	0	0	0	0	0	0	0	0	0	0	0			
21	0	0	0	0	0	0	0	0	0	0	0	0			
22	0	0	0	0	0	0	0	0	0	0	0	0			
23	0	0	0	0	0	0	0	0	0	0	0	0			
24	0	0	0	0	0	0	0	0	0	0	0	0			
25	0	0	0	0	0	0	0	0	0	0	0	0			
26	0	0	0	0	0	0	0	0	0	0	0	0			
27	0	0	0	0	0	0	0	0	0	0	0	0			
28	0	0	0	0	0	0	0	0	0	0	0	0			
29	0	0	0	0	---	0	0	0	0	0	0	0			
30	0	0	0	0	---	0	0	0	0	0	0	0			
31	0	---	0	0	---	0	---	0	---	0	0	---			
TOTAL	0	0	0	0	0	0	0	0	0	0	0	0			
MEAN	0	0	0	0	0	0	0	0	0	0	0	0			
MAX	0	0	0	0	0	0	0	0	0	0	0	0			
MIN	0	0	0	0	0	0	0	0	0	0	0	0			
AC_FT	0	0	0	0	0	0	0	0	0	0	0	0			
WTR YR 1995	TOTAL		0	MEAN		0	MAX		0	MIN		0	AC_FT		0

FLOOD CONTROL DISTRICT OF MARICOPA COUNTY
COMPUTATION OF CONTINUOUS RECORDS OF STREAMFLOW

Station Number: 5438 Name: McMicken Floodway

Discharge, in cfs, Water Year October 1994 to September 1995

DAY	Mean Values														
	OCT	NOV	DEC	JAN	FEB	MAR	APR	MAY	JUN	JUL	AUG	SEP			
1	0	0	0	0	0	0	0	0	0	0	0	0			
2	0	0	0	0	0	0	0	0	0	0	0	0			
3	0	0	0	0	0	0	0	0	0	0	0	0			
4	0	0	0	0	0	0	0	0	0	0	0	0			
5	0	0	0	0	0	0	0	0	0	0	0	0			
6	0	0	0	0	0	0	0	0	0	0	0	0			
7	0	0	0	0	0	0	0	0	0	0	0	0			
8	0	0	0	0	0	0	0	0	0	0	0	0			
9	0	0	0	0	0	0	0	0	0	0	0	0			
10	0	0	0	0	0	0	0	0	0	0	0	0			
11	0	0	0	0	0	0	0	0	0	0	0	0			
12	0	0	0	0	0	0	0	0	0	0	0	0			
13	0	0	0	0	0	0	0	0	0	0	0	0			
14	0	0	0	0	0	0	0	0	0	0	0	0			
15	0	0	0	0	0	0	0	0	0	0	0	0			
16	0	0	0	0	0	0	0	0	0	0	0	0			
17	0	0	0	0	0	0	0	0	0	0	0	0			
18	0	0	0	0	0	0	0	0	0	0	0	0			
19	0	0	0	0	0	0	0	0	0	0	0	0			
20	0	0	0	0	0	0	0	0	0	0	0	0			
21	0	0	0	0	0	0	0	0	0	0	0	0			
22	0	0	0	0	0	0	0	0	0	0	0	0			
23	0	0	0	0	0	0	0	0	0	0	0	0			
24	0	0	0	0	0	0	0	0	0	0	0	0			
25	0	0	0	0	0	0	0	0	0	0	0	0			
26	0	0	0	0	0	0	0	0	0	0	0	0			
27	0	0	0	0	0	0	0	0	0	0	0	0			
28	0	0	0	0	0	0	0	0	0	0	0	0			
29	0	0	0	0	---	0	0	0	0	0	0	0			
30	0	0	0	0	---	0	0	0	0	0	0	0			
31	0	---	0	0	---	0	---	0	---	0	0	---			
TOTAL	0	0	0	0	0	0	0	0	0	0	0	0			
MEAN	0	0	0	0	0	0	0	0	0	0	0	0			
MAX	0	0	0	0	0	0	0	0	0	0	0	0			
MIN	0	0	0	0	0	0	0	0	0	0	0	0			
AC_FT	0	0	0	0	0	0	0	0	0	0	0	0			
WTR YR 1995	TOTAL		0	MEAN		0	MAX		0	MIN		0	AC_FT		0

FLOOD CONTROL DISTRICT OF MARICOPA COUNTY
COMPUTATION OF CONTINUOUS RECORDS OF STREAMFLOW

Station Number: 5503 Name: Agua Fria @ Grand

USGS Gage: Agua Fria at El Mirage ID# 09513650

See USGS Water-Data Report AZ-95-1 for data for this site.

FLOOD CONTROL DISTRICT OF MARICOPA COUNTY
COMPUTATION OF CONTINUOUS RECORDS OF STREAMFLOW

Station Number: 5508 Name: NewRiver @ Glendale

USGS Gage: New River near Glendale, AZ ID# 09513910

See USGS Water-Data Report AZ-95-1 for data for this site.

FLOOD CONTROL DISTRICT OF MARICOPA COUNTY
COMPUTATION OF CONTINUOUS RECORDS OF STREAMFLOW

Station Number: 5523 Name: ACDC @ 67 Av

Discharge, in cfs, Water Year October 1994 to September 1995

DAY	Mean Values											
	OCT	NOV	DEC	JAN	FEB	MAR	APR	MAY	JUN	JUL	AUG	SEP
1	0	0	7	7	9	7	12	10	12	16	12	15
2	0	0	7	6	6	9	13	11	12	16	13	14
3	0	0	7	7	6	8	13	10	13	16	14	13
4	0	0	7	22	6	9	13	8	14	14	15	13
5	0	0	21	260	5	9	14	7	14	14	15	13
6	0	0	88	206	4	212	13	6	13	15	15	13
7	0	0	15	253	4	190	13	5	14	15	15	23
8	0	0	10	236	4	241	11	5	15	14	16	15
9	0	0	7	205	0	179	11	7	14	14	15	14
10	0	0	6	159	1	45	10	8	13	14	16	13
11	0	0	6	55	0	27	11	7	14	14	16	12
12	0	3	7	29	0	148	12	6	15	15	25	12
13	0	0	6	17	2	197	13	5	15	18	18	11
14	0	0	6	13	9	115	13	4	14	15	15	11
15	84	0	6	10	7	31	13	4	14	15	86	11
16	64	0	6	8	163	19	13	4	15	20	32	11
17	29	0	6	16	235	14	19	6	16	16	24	10
18	8	0	6	11	248	13	18	6	16	16	21	10
19	0	0	6	8	225	13	18	7	15	16	21	10
20	0	0	6	8	162	12	19	8	15	16	188	10
21	0	0	6	7	69	12	18	8	14	16	353	11
22	0	0	7	7	31	12	16	9	13	16	63	10
23	0	0	104	6	19	12	14	9	14	16	42	10
24	0	0	59	5	10	11	13	10	14	16	34	10
25	0	0	43	10	2	12	13	10	15	14	25	10
26	0	0	220	22	1	11	13	10	15	13	23	10
27	0	0	37	89	0	11	12	10	15	13	21	11
28	0	3	17	200	3	11	11	11	15	12	20	454
29	0	7	13	179	---	12	8	11	16	12	18	333
30	0	8	17	74	---	11	8	11	16	12	17	223
31	0	---	9	20	---	11	---	11	---	12	16	---
TOTAL	186	22	770	2156	1231	1625	401	242	426	460	1224	1335
MEAN	6	1	25	70	44	52	13	8	14	15	39	45
MAX	214	8	313	500	257	408	20	11	16	25	1062	1521
MIN	0	0	5	5	0	5	7	3	11	11	12	9
AC_FT	368	43	1526	4276	2442	3224	795	480	845	912	2427	2649

WTR YR 1995 TOTAL 10077 MEAN 28 MAX 1521 MIN 0 AC_FT 19987

Note: Low flow at this location influenced by backwater effects from a periodically reconstructed rockpile footbridge across low flow channel downstream. Flows below 100 cfs potentially overestimated.

FLOOD CONTROL DISTRICT OF MARICOPA COUNTY
COMPUTATION OF CONTINUOUS RECORDS OF STREAMFLOW

Station Number: 5538 Name: Adobe Dam Outlet

Discharge, in cfs, Water Year October 1994 to September 1995

DAY	Mean Values											
	OCT	NOV	DEC	JAN	FEB	MAR	APR	MAY	JUN	JUL	AUG	SEP
1	0	0	0	0	0	0	0	0	0	0	0	0
2	0	0	0	0	0	0	0	0	0	0	0	0
3	0	0	0	0	0	0	0	0	0	0	0	0
4	0	0	0	0	0	0	0	0	0	0	0	0
5	0	0	0	29	0	0	0	0	0	0	0	0
6	0	0	0	11	0	0	0	0	0	0	0	0
7	0	0	0	5	0	0	0	0	0	0	0	0
8	0	0	0	1	0	0	0	0	0	0	0	0
9	0	0	0	0	0	0	0	0	0	0	0	0
10	0	0	0	0	0	0	0	0	0	0	0	0
11	0	0	0	0	0	0	0	0	0	0	0	0
12	0	0	0	0	0	0	0	0	0	0	0	0
13	0	0	0	0	0	0	0	0	0	0	0	0
14	0	0	0	0	0	0	0	0	0	0	0	0
15	0	0	0	0	0	0	0	0	0	0	0	0
16	0	0	0	0	0	0	0	0	0	0	0	0
17	0	0	0	0	0	0	0	0	0	0	0	0
18	0	0	0	0	0	0	0	0	0	0	0	0
19	0	0	0	0	0	0	0	0	0	0	0	0
20	0	0	0	0	0	0	0	0	0	0	0	0
21	0	0	0	0	0	0	0	0	0	0	0	0
22	0	0	0	0	0	0	0	0	0	0	0	0
23	0	0	0	0	0	0	0	0	0	0	0	0
24	0	0	0	0	0	0	0	0	0	0	0	0
25	0	0	0	0	0	0	0	0	0	0	0	0
26	0	0	0	52	0	0	0	0	0	0	0	0
27	0	0	0	26	0	0	0	0	0	0	0	0
28	0	0	0	8	0	0	0	0	0	0	0	20
29	0	0	0	4	---	0	0	0	0	0	0	9
30	0	0	0	2	---	0	0	0	0	0	0	4
31	0	---	0	0	---	0	---	0	---	0	0	---
TOTAL	0	0	0	136	0	0	0	0	0	0	0	32
MEAN	0	0	0	4	0	0	0	0	0	0	0	1
MAX	0	0	0	138	0	0	0	0	0	0	0	72
MIN	0	0	0	0	0	0	0	0	0	0	0	0
AC_FT	0	0	0	269	0	0	0	0	0	0	0	64
WTR YR 1995	TOTAL	168	MEAN	0	MAX	138	MIN	0	AC_FT	333		

FLOOD CONTROL DISTRICT OF MARICOPA COUNTY
COMPUTATION OF CONTINUOUS RECORDS OF STREAMFLOW

Station Number: 5568 Name: Skunk Creek @ I-17

USGS Gage: Skunk Creek near Phoenix, AZ ID# 09513860

See USGS Water-Data Report AZ-95-1 for data for this site.

FLOOD CONTROL DISTRICT OF MARICOPA COUNTY
COMPUTATION OF CONTINUOUS RECORDS OF STREAMFLOW

Station Number: 5583 Name: Skunk Cr. nr New R.

Discharge, in cfs, Water Year October 1994 to September 1995

DAY	Mean Values											
	OCT	NOV	DEC	JAN	FEB	MAR	APR	MAY	JUN	JUL	AUG	SEP
1	---	---	---	---	---	---	---	---	---	0	0	0
2	---	---	---	---	---	---	---	---	---	0	0	0
3	---	---	---	---	---	---	---	---	---	0	0	0
4	---	---	---	---	---	---	---	---	---	0	0	0
5	---	---	---	---	---	---	---	---	---	0	0	0
6	---	---	---	---	---	---	---	---	---	0	0	0
7	---	---	---	---	---	---	---	---	---	0	0	0
8	---	---	---	---	---	---	---	---	---	0	0	0
9	---	---	---	---	---	---	---	---	---	0	0	0
10	---	---	---	---	---	---	---	---	---	0	0	0
11	---	---	---	---	---	---	---	---	---	0	0	0
12	---	---	---	---	---	---	---	---	---	0	6	0
13	---	---	---	---	---	---	---	---	---	0	3	0
14	---	---	---	---	---	---	---	---	---	0	0	0
15	---	---	---	---	---	---	---	---	---	0	0	0
16	---	---	---	---	---	---	---	---	---	0	0	0
17	---	---	---	---	---	---	---	---	---	0	0	0
18	---	---	---	---	---	---	---	---	---	0	0	0
19	---	---	---	---	---	---	---	---	---	0	0	0
20	---	---	---	---	---	---	---	---	---	0	0	0
21	---	---	---	---	---	---	---	---	(1) 0	0	1	0
22	---	---	---	---	---	---	---	---	0	0	0	0
23	---	---	---	---	---	---	---	---	0	0	0	0
24	---	---	---	---	---	---	---	---	0	0	0	0
25	---	---	---	---	---	---	---	---	0	0	0	0
26	---	---	---	---	---	---	---	---	0	0	0	0
27	---	---	---	---	---	---	---	---	0	0	0	0
28	---	---	---	---	---	---	---	---	0	0	0	2
29	---	---	---	---	---	---	---	---	0	0	0	0
30	---	---	---	---	---	---	---	---	0	0	0	0
31	---	---	---	---	---	---	---	---	---	0	0	---
TOTAL	---	---	---	---	---	---	---	---	0	0	10	2
MEAN	---	---	---	---	---	---	---	---	0	0	0	0
MAX	---	---	---	---	---	---	---	---	0	0	17	14
MIN	---	---	---	---	---	---	---	---	0	0	0	0
AC_FT	---	---	---	---	---	---	---	---	0	0	20	3

WTR YR 1995 TOTAL 12 MEAN 0 MAX 17 MIN 0 AC_FT 23

(1) Gage installed and began operation 6/21/95.

FLOOD CONTROL DISTRICT OF MARICOPA COUNTY
COMPUTATION OF CONTINUOUS RECORDS OF STREAMFLOW

Station Number: 5598 Name: New River @ Bell

Discharge, in cfs, Water Year October 1994 to September 1995

DAY	Mean Values											
	OCT	NOV	DEC	JAN	FEB	MAR	APR	MAY	JUN	JUL	AUG	SEP
1	0	0	0	0	0	0	0	0	0	0	0	0
2	0	0	0	0	0	0	0	0	0	0	0	0
3	0	0	0	0	0	0	0	0	0	0	0	0
4	0	0	0	0	0	0	0	0	0	0	0	0
5	0	0	0	457	0	0	0	0	0	0	0	0
6	0	0	0	894	0	51	0	0	0	0	0	0
7	0	0	0	409	0	252	0	0	0	0	0	0
8	0	0	0	164	0	102	0	0	0	0	0	0
9	0	0	0	49	0	22	0	0	0	0	0	0
10	0	0	0	3	0	1	0	0	0	0	0	0
11	0	0	0	0	0	0	0	0	0	0	0	0
12	0	0	0	0	0	180	0	0	0	0	0	0
13	0	0	0	0	0	295	0	0	0	0	0	0
14	0	0	0	0	0	147	0	0	0	0	0	0
15	0	0	0	0	609	39	0	0	0	0	0	0
16	0	0	0	0	841	0	0	0	0	0	0	0
17	0	0	0	0	382	0	0	0	0	0	0	0
18	0	0	0	0	137	0	0	0	0	0	0	0
19	0	0	0	0	60	0	0	0	0	0	0	0
20	0	0	0	0	14	0	0	0	0	0	0	0
21	0	0	0	0	0	0	0	0	0	0	0	0
22	0	0	0	0	0	0	0	0	0	0	0	0
23	0	0	0	0	0	0	0	0	0	0	0	0
24	0	0	0	0	0	0	0	0	0	0	0	0
25	0	0	0	0	0	0	0	0	0	0	0	0
26	0	0	0	220	0	0	0	0	0	0	0	0
27	0	0	0	553	0	0	0	0	0	0	0	0
28	0	0	0	336	0	0	0	0	0	0	0	0
29	0	0	0	142	---	0	0	0	0	0	0	0
30	0	0	0	33	---	0	0	0	0	0	0	0
31	0	---	0	17	---	0	---	0	---	0	0	---
TOTAL	0	0	0	3276	2042	1089	0	0	0	0	0	0
MEAN	0	0	0	106	73	35	0	0	0	0	0	0
MAX	0	0	0	1162	1077	378	0	0	0	0	0	0
MIN	0	0	0	0	0	0	0	0	0	0	0	0
AC_FT	0	0	0	6499	4051	2160	0	0	0	0	0	0
WTR YR 1995	TOTAL	6408	MEAN	18	MAX	1162	MIN	0	AC_FT	12710		

FLOOD CONTROL DISTRICT OF MARICOPA COUNTY
COMPUTATION OF CONTINUOUS RECORDS OF STREAMFLOW

Station Number: 5613 Name: New River Outlet

Discharge, in cfs, Water Year October 1994 to September 1995

DAY	Mean Values											
	OCT	NOV	DEC	JAN	FEB	MAR	APR	MAY	JUN	JUL	AUG	SEP
1	0	0	0	0	16	0	0	0	0	0	0	0
2	0	0	0	0	10	0	0	0	0	0	0	0
3	0	0	0	0	5	0	0	0	0	0	0	0
4	0	0	0	0	4	0	0	0	0	0	0	0
5	0	0	0	860	4	0	0	0	0	0	0	0
6	0	0	0	1047	3	226	0	0	0	0	0	0
7	0	0	0	495	1	374	0	0	0	0	0	0
8	0	0	0	215	0	180	0	0	0	0	0	0
9	0	0	0	73	0	58	0	0	0	0	0	0
10	0	0	0	15	0	17	0	0	0	0	0	0
11	0	0	0	6	0	8	0	0	0	0	0	0
12	0	0	0	5	0	416	0	0	0	0	0	0
13	0	0	0	4	0	412	0	0	0	0	0	0
14	0	0	0	3	0	221	0	0	0	0	0	0
15	0	0	0	1	1079	108	0	0	0	0	0	0
16	0	0	0	0	1048	48	0	0	0	0	0	0
17	0	0	0	0	477	24	0	0	0	0	0	0
18	0	0	0	0	232	8	0	0	0	0	0	0
19	0	0	0	0	135	5	0	0	0	0	0	0
20	0	0	0	0	62	4	0	0	0	0	0	0
21	0	0	0	0	23	4	0	0	0	0	0	0
22	0	0	0	0	9	2	0	0	0	0	0	0
23	0	0	0	0	6	1	0	0	0	0	0	0
24	0	0	0	0	5	0	0	0	0	0	0	0
25	0	0	0	0	4	0	0	0	0	0	0	0
26	0	0	0	597	3	0	0	0	0	0	0	0
27	0	0	0	979	2	0	0	0	0	0	0	0
28	0	0	0	491	1	0	0	0	0	0	0	0
29	0	0	0	232	---	0	0	0	0	0	0	0
30	0	0	0	87	---	0	0	0	0	0	0	0
31	0	---	0	24	---	0	---	0	---	0	0	---
TOTAL	0	0	0	5134	3129	2116	0	0	0	0	0	0
MEAN	0	0	0	166	112	68	0	0	0	0	0	0
MAX	0	0	0	1473	1570	594	0	0	0	0	0	0
MIN	0	0	0	0	0	0	0	0	0	0	0	0
AC_FT	0	0	0	10184	6206	4196	0	0	0	0	0	0
WTR YR 1995	TOTAL	10379	MEAN	28	MAX	1570	MIN	0	AC_FT	20586		

FLOOD CONTROL DISTRICT OF MARICOPA COUNTY
COMPUTATION OF CONTINUOUS RECORDS OF STREAMFLOW

Station Number: 6503 Name: Guadalupe FRS

Discharge, in cfs, Water Year October 1994 to September 1995

DAY	Mean Values														
	OCT	NOV	DEC	JAN	FEB	MAR	APR	MAY	JUN	JUL	AUG	SEP			
1	0	0	0	0	0	0	0	0	0	0	0	0			
2	0	0	0	0	0	0	0	0	0	0	0	0			
3	0	0	0	0	0	0	0	0	0	0	0	0			
4	0	0	0	0	0	0	0	0	0	0	0	0			
5	0	0	0	0	0	0	0	0	0	0	0	0			
6	0	0	0	0	0	0	0	0	0	0	0	0			
7	0	0	0	0	0	0	0	0	0	0	0	0			
8	0	0	0	0	0	0	0	0	0	0	0	0			
9	0	0	0	0	0	0	0	0	0	0	0	0			
10	0	0	0	0	0	0	0	0	0	0	0	0			
11	0	0	0	0	0	0	0	0	0	0	0	0			
12	0	0	0	0	0	0	0	0	0	0	0	0			
13	0	0	0	0	0	0	0	0	0	0	0	0			
14	0	0	0	0	0	0	0	0	0	0	0	0			
15	0	0	0	0	0	0	0	0	0	0	0	0			
16	0	0	0	0	0	0	0	0	0	0	0	0			
17	0	0	0	0	0	0	0	0	0	0	0	0			
18	0	0	0	0	0	0	0	0	0	0	0	0			
19	0	0	0	0	0	0	0	0	0	0	0	0			
20	0	0	0	0	0	0	0	0	0	0	0	0			
21	0	0	0	0	0	0	0	0	0	0	0	0			
22	0	0	0	0	0	0	0	0	0	0	0	0			
23	0	0	0	0	0	0	0	0	0	0	0	0			
24	0	0	0	0	0	0	0	0	0	0	0	0			
25	0	0	0	0	0	0	0	0	0	0	0	0			
26	0	0	0	0	0	0	0	0	0	0	0	0			
27	0	0	0	0	0	0	0	0	0	0	0	0			
28	0	0	0	0	0	0	0	0	0	0	0	0			
29	0	0	0	0	---	0	0	0	0	0	0	0			
30	0	0	0	0	---	0	0	0	0	0	0	0			
31	0	---	0	0	---	0	---	0	---	0	0	---			
TOTAL	0	0	0	0	0	0	0	0	0	0	0	0			
MEAN	0	0	0	0	0	0	0	0	0	0	0	0			
MAX	0	0	0	0	0	0	0	0	0	0	0	0			
MIN	0	0	0	0	0	0	0	0	0	0	0	0			
AC_FT	0	0	0	0	0	0	0	0	0	0	0	0			
WTR YR 1995	TOTAL		0	MEAN		0	MAX		0	MIN		0	AC_FT		0

FLOOD CONTROL DISTRICT OF MARICOPA COUNTY
COMPUTATION OF CONTINUOUS RECORDS OF STREAMFLOW

Station Number: 6563 Name: South Mountain Fan

Discharge, in cfs, Water Year October 1994 to September 1995

DAY	Mean Values											
	OCT	NOV	DEC	JAN	FEB	MAR	APR	MAY	JUN	JUL	AUG	SEP
1	0	0	0	0	0	0	0	0	0	0	0	0
2	0	0	0	0	0	0	0	0	0	0	0	0
3	0	0	0	0	0	0	0	0	0	0	0	0
4	0	0	0	0	0	0	0	0	0	0	0	0
5	0	0	0	0	0	0	0	0	0	0	0	0
6	0	0	0	0	0	0	0	0	0	0	0	0
7	0	0	0	0	0	0	0	0	0	0	0	0
8	0	0	0	0	0	0	0	0	0	0	0	0
9	0	0	0	0	0	0	0	0	0	0	0	0
10	0	0	0	0	0	0	0	0	0	0	0	0
11	0	0	0	0	0	0	0	0	0	0	0	0
12	0	0	0	0	0	0	0	0	0	0	0	0
13	0	0	0	0	0	0	0	0	0	0	0	0
14	0	0	0	0	0	0	0	0	0	0	0	0
15	0	0	0	0	0	0	0	0	0	0	0	0
16	0	0	0	0	0	0	0	0	0	0	0	0
17	0	0	0	0	0	0	0	0	0	0	0	0
18	0	0	0	0	0	0	0	0	0	0	0	0
19	0	0	0	0	0	0	0	0	0	0	0	0
20	0	0	0	0	0	0	0	0	0	0	0	0
21	0	0	0	0	0	0	0	0	0	0	0	0
22	0	0	0	0	0	0	0	0	0	0	0	0
23	0	0	0	0	0	0	0	0	0	0	0	0
24	0	0	0	0	0	0	0	0	0	0	0	0
25	0	0	0	0	0	0	0	0	0	0	0	0
26	0	0	0	0	0	0	0	0	0	0	0	0
27	0	0	0	0	0	0	0	0	0	0	0	0
28	0	0	0	0	0	0	0	0	0	0	0	6
29	0	0	0	0	---	0	0	0	0	0	0	0
30	0	0	0	0	---	0	0	0	0	0	0	0
31	0	---	0	0	---	0	---	0	---	0	0	---
TOTAL	0	0	0	0	0	0	0	0	0	0	0	1
MEAN	0	0	0	0	0	0	0	0	0	0	0	0
MAX	0	0	0	0	0	0	0	0	0	0	0	(1) 70
MIN	0	0	0	0	0	0	0	0	0	0	0	0
AC_FT	0	0	0	0	0	0	0	0	0	0	0	3

WTR YR 1995 TOTAL 1 MEAN 0 MAX 70 MIN 0 AC_FT 3

(1) Estimated using Manning's equation from maximum recorded stage.

FLOOD CONTROL DISTRICT OF MARICOPA COUNTY
COMPUTATION OF CONTINUOUS RECORDS OF STREAMFLOW

Station Number: 6573 Name: EMF @ Broadway

Discharge, in cfs, Water Year October 1994 to September 1995

DAY	Mean Values											
	OCT	NOV	DEC	JAN	FEB	MAR	APR	MAY	JUN	JUL	AUG	SEP
1	0	0	0	0	0	0	0	0	0	0	0	0
2	0	0	0	0	0	0	0	0	0	0	0	0
3	0	0	0	0	0	0	0	0	0	0	0	0
4	0	0	0	2	0	0	0	0	0	0	0	0
5	0	0	0	182	0	0	0	0	0	0	0	0
6	0	0	0	2	0	37	0	0	0	0	0	0
7	0	0	0	0	0	2	0	0	0	0	0	0
8	0	0	0	0	0	0	0	0	0	0	0	0
9	0	0	0	0	0	0	0	0	0	0	0	0
10	0	0	0	0	0	0	0	0	0	0	0	0
11	0	0	0	0	0	1	0	0	0	0	0	0
12	0	0	0	0	0	4	0	0	0	0	0	0
13	0	0	0	0	0	0	0	0	0	0	0	0
14	0	0	0	0	0	0	0	0	0	0	0	0
15	0	0	0	0	0	0	0	0	0	0	0	0
16	0	0	0	0	0	0	0	0	0	0	0	0
17	0	0	0	0	0	0	0	0	0	0	0	0
18	0	0	0	0	0	0	0	0	0	0	0	0
19	0	0	0	0	0	0	0	0	0	0	0	0
20	0	0	0	0	0	0	0	0	0	0	0	0
21	0	0	0	0	0	0	0	0	0	0	0	0
22	0	0	0	0	0	0	0	0	0	0	0	0
23	0	0	0	0	0	0	0	0	0	0	0	0
24	0	0	0	0	0	0	0	0	0	0	0	0
25	0	0	0	0	0	0	0	0	0	0	0	0
26	0	0	0	0	0	0	0	0	0	0	0	0
27	0	0	0	0	0	0	0	0	0	0	0	0
28	0	0	0	0	0	0	0	0	0	0	0	0
29	0	0	0	0	---	0	0	0	0	0	0	0
30	0	0	0	0	---	0	0	0	0	0	0	0
31	0	---	0	0	---	0	---	0	---	0	0	---
TOTAL	0	0	0	186	0	44	0	0	0	0	0	0
MEAN	0	0	0	6	0	1	0	0	0	0	0	0
MAX	0	0	0	931	0	155	0	0	0	0	0	0
MIN	0	0	0	0	0	0	0	0	0	0	0	0
AC_FT	0	0	0	369	0	87	0	0	0	0	0	0
WTR YR 1995	TOTAL	230	MEAN	1	MAX	931	MIN	0	AC_FT	456		

FLOOD CONTROL DISTRICT OF MARICOPA COUNTY
COMPUTATION OF CONTINUOUS RECORDS OF STREAMFLOW

Station Number: 6583 Name: EMF @ Queen Creek

Discharge, in cfs, Water Year October 1994 to September 1995

DAY	Mean Values											
	OCT	NOV	DEC	JAN	FEB	MAR	APR	MAY	JUN	JUL	AUG	SEP
1	0	0	0	0	0	0	0	0	0	0	0	0
2	0	0	0	0	0	0	0	0	0	0	0	0
3	0	0	0	0	0	0	0	0	0	0	0	0
4	0	0	0	0	0	0	0	0	0	0	0	0
5	0	0	0	292	0	0	0	0	0	0	0	0
6	0	0	0	141	0	0	0	0	0	0	0	0
7	0	0	52	88	0	0	0	0	0	0	0	0
8	0	0	9	72	0	48	0	0	0	0	0	0
9	0	0	0	53	0	68	0	0	0	0	0	0
10	0	0	0	29	0	14	0	0	0	0	0	0
11	0	0	0	0	0	0	0	0	0	0	0	0
12	0	0	0	0	0	0	0	0	0	0	0	0
13	0	0	0	0	0	0	0	0	0	0	0	0
14	0	0	0	0	0	28	0	0	0	0	0	0
15	0	0	0	0	0	18	0	0	0	0	0	0
16	0	0	0	0	0	0	0	0	0	0	0	0
17	0	0	0	0	0	0	0	0	0	0	0	0
18	0	0	0	0	0	0	0	0	0	0	0	0
19	0	0	0	0	0	0	0	0	0	0	0	0
20	0	0	0	0	0	0	0	0	0	0	0	0
21	0	0	0	0	0	0	0	0	0	0	0	0
22	0	0	0	0	0	0	0	0	0	0	0	0
23	0	0	0	0	0	0	0	0	0	0	0	0
24	0	0	0	0	0	0	0	0	0	0	0	0
25	0	0	0	0	0	0	0	0	0	0	0	0
26	0	0	32	0	0	0	0	0	0	0	0	0
27	0	0	65	0	0	0	0	0	0	0	0	0
28	0	0	12	0	0	0	0	0	0	0	0	0
29	0	0	0	0	---	0	0	0	0	0	0	0
30	0	0	0	0	---	0	0	0	0	0	0	0
31	0	---	0	0	---	0	---	0	---	0	0	---
TOTAL	0	0	171	675	0	176	0	0	0	0	0	0
MEAN	0	0	6	22	0	6	0	0	0	0	0	0
MAX	0	0	102	774	0	77	0	0	0	0	0	0
MIN	0	0	0	0	0	0	0	0	0	0	0	0
AC_FT	0	0	339	1340	0	349	0	0	0	0	0	0
WTR YR 1995	TOTAL	1022	MEAN	3	MAX	774	MIN	0	AC_FT	2027		

FLOOD CONTROL DISTRICT OF MARICOPA COUNTY
COMPUTATION OF CONTINUOUS RECORDS OF STREAMFLOW

Station Number: 6598 Name: EMF @ Arizona Ave.

Discharge, in cfs, Water Year October 1994 to September 1995

DAY	Mean Values											
	OCT	NOV	DEC	JAN	FEB	MAR	APR	MAY	JUN	JUL	AUG	SEP
1	0	0	0	0	0	0	0	0	0	0	0	0
2	0	0	0	0	0	0	0	0	0	0	0	0
3	0	0	0	0	0	0	0	0	0	0	0	0
4	0	0	0	0	0	0	0	0	0	0	0	0
5	0	0	0	36	0	0	0	0	0	0	0	0
6	0	0	0	190	0	0	0	0	0	0	0	0
7	0	0	0	94	0	20	0	0	0	0	0	0
8	0	0	0	48	0	104	0	0	0	0	0	0
9	0	0	0	9	0	53	0	0	0	0	0	0
10	0	0	0	0	0	39	0	0	0	0	0	0
11	0	0	0	0	0	25	0	0	0	0	0	0
12	0	0	0	0	0	0	0	0	0	0	0	0
13	0	0	0	0	0	0	0	0	0	0	0	0
14	0	0	0	0	0	0	0	0	0	0	0	0
15	0	0	0	0	0	0	0	0	0	0	0	0
16	0	0	0	0	0	0	0	0	0	0	0	0
17	0	0	0	0	0	0	0	0	0	0	0	0
18	0	0	0	0	0	0	0	0	0	0	0	0
19	0	0	0	0	0	0	0	0	0	0	0	0
20	0	0	0	0	0	0	0	0	0	0	0	0
21	0	0	0	0	0	0	0	0	0	0	0	0
22	0	0	0	0	0	0	0	0	0	0	0	0
23	0	0	0	0	0	0	0	0	0	0	0	0
24	0	0	0	0	0	0	0	0	0	0	0	0
25	0	0	0	0	0	0	0	0	0	0	0	0
26	0	0	0	0	0	0	0	0	0	0	0	0
27	0	0	0	0	0	0	0	0	0	0	0	0
28	0	0	22	0	0	0	0	0	0	0	0	0
29	0	0	0	0	---	0	0	0	0	0	0	0
30	0	0	0	0	---	0	0	0	0	0	0	0
31	0	---	0	0	---	0	---	0	---	0	0	---
TOTAL	0	0	22	377	0	241	0	0	0	0	0	0
MEAN	0	0	1	12	0	8	0	0	0	0	0	0
MAX	0	0	42	256	0	234	0	0	0	0	0	0
MIN	0	0	0	0	0	0	0	0	0	0	0	0
AC_FT	0	0	44	748	0	478	0	0	0	0	0	0
WTR YR 1995	TOTAL	640	MEAN	2	MAX	256	MIN	0	AC_FT	1270		

FLOOD CONTROL DISTRICT OF MARICOPA COUNTY
COMPUTATION OF CONTINUOUS RECORDS OF STREAMFLOW

Station Number: 6628 Name: Signal Butte FRS

Discharge, in cfs, Water Year October 1994 to September 1995

DAY	Mean Values														
	OCT	NOV	DEC	JAN	FEB	MAR	APR	MAY	JUN	JUL	AUG	SEP			
1	0	0	0	0	0	0	0	0	0	0	0	0			
2	0	0	0	0	0	0	0	0	0	0	0	0			
3	0	0	0	0	0	0	0	0	0	0	0	0			
4	0	0	0	0	0	0	0	0	0	0	0	0			
5	0	0	0	0	0	0	0	0	0	0	0	0			
6	0	0	0	0	0	0	0	0	0	0	0	0			
7	0	0	0	0	0	0	0	0	0	0	0	0			
8	0	0	0	0	0	0	0	0	0	0	0	0			
9	0	0	0	0	0	0	0	0	0	0	0	0			
10	0	0	0	0	0	0	0	0	0	0	0	0			
11	0	0	0	0	0	0	0	0	0	0	0	0			
12	0	0	0	0	0	0	0	0	0	0	0	0			
13	0	0	0	0	0	0	0	0	0	0	0	0			
14	0	0	0	0	0	0	0	0	0	0	0	0			
15	0	0	0	0	0	0	0	0	0	0	0	0			
16	0	0	0	0	0	0	0	0	0	0	0	0			
17	0	0	0	0	0	0	0	0	0	0	0	0			
18	0	0	0	0	0	0	0	0	0	0	0	0			
19	0	0	0	0	0	0	0	0	0	0	0	0			
20	0	0	0	0	0	0	0	0	0	0	0	0			
21	0	0	0	0	0	0	0	0	0	0	0	0			
22	0	0	0	0	0	0	0	0	0	0	0	0			
23	0	0	0	0	0	0	0	0	0	0	0	0			
24	0	0	0	0	0	0	0	0	0	0	0	0			
25	0	0	0	0	0	0	0	0	0	0	0	0			
26	0	0	0	0	0	0	0	0	0	0	0	0			
27	0	0	0	0	0	0	0	0	0	0	0	0			
28	0	0	0	0	0	0	0	0	0	0	0	0			
29	0	0	0	0	---	0	0	0	0	0	0	0			
30	0	0	0	0	---	0	0	0	0	0	0	0			
31	0	---	0	0	---	0	---	0	---	0	0	---			
TOTAL	0	0	0	0	0	0	0	0	0	0	0	0			
MEAN	0	0	0	0	0	0	0	0	0	0	0	0			
MAX	0	0	0	0	0	0	0	0	0	0	0	0			
MIN	0	0	0	0	0	0	0	0	0	0	0	0			
AC_FT	0	0	0	0	0	0	0	0	0	0	0	0			
WTR YR 1995	TOTAL		0	MEAN		0	MAX		0	MIN		0	AC_FT		0

FLOOD CONTROL DISTRICT OF MARICOPA COUNTY
COMPUTATION OF CONTINUOUS RECORDS OF STREAMFLOW

Station Number: 6673 Name: Apache Jct. FRS

Discharge, in cfs, Water Year October 1994 to September 1995

DAY	Mean Values											
	OCT	NOV	DEC	JAN	FEB	MAR	APR	MAY	JUN	JUL	AUG	SEP
1	(1)---	0	0	0	0	0	0	0	0	0	0	0
2	---	0	0	0	0	0	0	0	0	0	0	0
3	---	0	0	0	0	0	0	0	0	0	0	0
4	0	0	0	0	0	0	0	0	0	0	0	0
5	0	0	0	11	0	0	0	0	0	0	0	0
6	0	0	0	0	0	0	0	0	0	0	0	0
7	0	0	0	0	0	0	0	0	0	0	0	0
8	0	0	0	0	0	0	0	0	0	0	0	0
9	0	0	0	0	0	0	0	0	0	0	0	0
10	0	0	0	0	0	0	0	0	0	0	0	0
11	0	0	0	0	0	1	0	0	0	0	0	0
12	0	0	0	0	0	0	0	0	0	0	0	0
13	0	0	0	0	0	0	0	0	0	0	0	0
14	0	0	0	0	0	0	0	0	0	0	0	0
15	0	0	0	0	0	0	0	0	0	0	0	0
16	0	0	0	0	0	0	0	0	0	0	0	0
17	0	0	0	0	0	0	0	0	0	0	0	0
18	0	0	0	0	0	0	0	0	0	0	0	0
19	0	0	0	0	0	0	0	0	0	0	0	0
20	0	0	0	0	0	0	0	0	0	0	0	0
21	0	0	0	0	1	0	0	0	0	0	1	0
22	0	0	0	0	1	0	0	0	0	0	0	0
23	0	0	0	0	0	0	0	0	0	0	0	0
24	0	0	0	0	0	0	0	0	0	0	0	0
25	0	0	0	0	0	0	0	0	0	0	0	0
26	0	0	0	0	0	0	0	0	0	0	0	0
27	0	0	0	0	0	0	0	0	0	0	0	0
28	0	0	0	0	0	0	0	0	0	0	0	1
29	0	0	0	0	---	0	0	0	0	0	0	0
30	0	0	0	0	---	0	0	0	0	0	0	0
31	0	---	0	0	---	0	---	0	---	0	0	---
TOTAL	0	0	0	11	2	2	0	0	0	0	1	1
MEAN	0	0	0	0	0	0	0	0	0	0	0	0
MAX	0	0	0	24	5	15	0	0	0	0	6	3
MIN	0	0	0	0	0	0	0	0	0	0	0	0
AC_FT	0	0	0	21	3	3	0	0	0	0	3	1
WTR YR 1995	TOTAL	16	MEAN	0	MAX	24	MIN	0	AC_FT	32		

(1) Gage out of service 10/1/94-10/3/94 due to pressure transducer difficulties.

FLOOD CONTROL DISTRICT OF MARICOPA COUNTY
COMPUTATION OF CONTINUOUS RECORDS OF STREAMFLOW

Station Number: 6683 Name: Powerline FRS

Discharge, in cfs, Water Year October 1994 to September 1995

DAY	Mean Values											
	OCT	NOV	DEC	JAN	FEB	MAR	APR	MAY	JUN	JUL	AUG	SEP
1	0	0	0	0	0	0	0	0	0	0	0	0
2	0	0	0	0	0	0	0	0	0	0	(2) -	0
3	0	0	0	0	0	0	0	0	0	0	---	0
4	0	0	0	0	0	0	0	0	0	0	---	0
5	0	0	0	16	0	0	0	0	0	0	---	0
6	0	0	0	16	0	4	0	0	0	0	0	0
7	0	0	0	9	0	1	0	0	0	0	0	0
8	0	0	0	2	0	0	0	0	0	0	0	0
9	0	0	0	1	0	0	0	0	0	0	0	0
10	0	0	0	0	0	0	0	0	0	0	0	0
11	0	0	0	0	0	0	0	0	0	0	0	0
12	0	0	0	2	0	0	0	0	0	0	0	0
13	0	0	0	0	0	0	0	0	0	0	0	0
14	0	0	0	0	0	0	0	0	0	0	0	0
15	0	0	0	0	0	0	0	0	0	0	0	0
16	0	0	0	0	0	0	0	0	0	0	1	0
17	0	0	0	0	0	0	0	0	0	0	0	0
18	0	0	0	0	0	0	0	0	0	0	0	0
19	0	0	0	0	0	0	0	0	0	0	1	0
20	0	0	0	0	0	0	0	0	0	0	0	0
21	0	0	0	0	0	0	0	0	0	0	0	0
22	0	0	0	0	0	0	0	0	0	0	0	0
23	0	0	0	0	0	0	0	0	0	0	0	0
24	0	0	0	0	0	0	0	0	0	0	0	0
25	0	0	0	0	0	0	0	0	0	0	0	0
26	0	0	0	0	0	0	0	0	0	0	0	0
27	0	0	0	0	0	0	0	0	0	0	0	0
28	0	0	0	0	0	0	0	0	0	0	0	1
29	0	0	0	0	---	0	0	0	0	0	0	0
30	0	0	0	0	---	0	0	0	0	0	0	0
31	0	---	0	0	---	0	---	0	---	0	0	---
TOTAL	0	0	0	46	0	5	0	0	0	0	2	1
MEAN	0	0	0	1	0	0	0	0	0	0	0	0
MAX	(1) 6	0	0	28	0	12	0	0	0	0	11	5
MIN	0	0	0	0	0	0	0	0	0	0	0	0
AC_FT	1	0	0	91	0	10	0	0	0	0	5	3
WTR YR 1995	TOTAL	55	MEAN	0	MAX	28	MIN	0	AC_FT	109		

- (1) Maximum for the month occurred on the 15th. Daily mean rounds to 0.
- (2) Gage out of service 7/2/95-7/6/95 due to radio failure.

FLOOD CONTROL DISTRICT OF MARICOPA COUNTY
COMPUTATION OF CONTINUOUS RECORDS OF STREAMFLOW

Station Number: 6688 Name: Vineyard FRS

Discharge, in cfs, Water Year October 1994 to September 1995

DAY	Mean Values											
	OCT	NOV	DEC	JAN	FEB	MAR	APR	MAY	JUN	JUL	AUG	SEP
1	0	0	0	0	0	0	0	0	0	0	0	0
2	0	0	0	0	0	0	0	0	0	0	0	0
3	0	0	0	0	0	0	0	0	0	0	0	0
4	0	0	0	0	0	0	0	0	0	0	0	0
5	0	0	0	8	0	0	0	0	0	0	0	0
6	0	0	0	25	0	0	0	0	0	0	0	0
7	0	0	0	26	0	0	0	0	0	0	0	0
8	0	0	0	18	0	0	0	0	0	0	0	0
9	0	0	0	10	0	0	0	0	0	0	0	0
10	0	0	0	5	0	0	0	0	0	0	0	0
11	0	0	0	2	0	0	0	0	0	0	0	0
12	0	0	0	0	0	0	0	0	0	0	0	0
13	0	0	0	0	0	0	0	0	0	0	0	0
14	0	0	0	0	0	0	0	0	0	0	0	0
15	0	0	0	0	0	0	0	0	0	0	0	0
16	0	0	0	0	0	0	0	0	0	0	0	0
17	0	0	0	0	0	0	0	0	0	0	0	0
18	0	0	0	0	0	0	0	0	0	0	0	0
19	0	0	0	0	0	0	0	0	0	0	0	0
20	0	0	0	0	0	0	0	0	0	0	0	0
21	0	0	0	0	0	0	0	0	0	0	0	0
22	0	0	0	0	0	0	0	0	0	0	0	0
23	0	0	0	0	0	0	0	0	0	0	0	0
24	0	0	0	0	0	0	0	0	0	0	0	0
25	0	0	0	0	0	0	0	0	0	0	0	0
26	0	0	0	0	0	0	0	0	0	0	0	0
27	0	0	0	0	0	0	0	0	0	0	0	0
28	0	0	0	0	0	0	0	0	0	0	0	0
29	0	0	0	0	---	0	0	0	0	0	0	0
30	0	0	0	0	---	0	0	0	0	0	0	0
31	0	---	0	0	---	0	---	0	---	0	0	---
TOTAL	0	0	0	95	0	0	0	0	0	0	0	0
MEAN	0	0	0	3	0	0	0	0	0	0	0	0
MAX	0	0	0	27	0	0	0	0	0	0	0	0
MIN	0	0	0	0	0	0	0	0	0	0	0	0
AC_FT	0	0	0	188	0	0	0	0	0	0	0	0
WTR YR 1995	TOTAL	95	MEAN	0	MAX	27	MIN	0	AC_FT	188		

FLOOD CONTROL DISTRICT OF MARICOPA COUNTY
COMPUTATION OF CONTINUOUS RECORDS OF STREAMFLOW

Station Number: 6703 Name: Rittenhouse FRS

Discharge, in cfs, Water Year October 1994 to September 1995

DAY	Mean Values											
	OCT	NOV	DEC	JAN	FEB	MAR	APR	MAY	JUN	JUL	AUG	SEP
1	0	0	0	0	0	0	0	0	0	0	0	0
2	0	0	0	0	0	0	0	0	0	0	0	0
3	0	0	0	0	0	0	0	0	0	0	0	0
4	0	0	0	0	0	0	0	0	0	0	0	0
5	0	0	0	67	0	0	0	0	0	0	0	0
6	0	0	0	76	0	0	0	0	0	0	0	0
7	0	0	0	21	0	0	0	0	0	0	0	0
8	0	0	0	0	0	0	0	0	0	0	0	0
9	0	0	0	0	0	0	0	0	0	0	0	0
10	0	0	0	0	0	0	0	0	0	0	0	0
11	0	0	0	0	0	0	0	0	0	0	0	0
12	0	7	0	0	0	0	0	0	0	0	0	0
13	0	0	0	0	0	0	0	0	0	0	0	0
14	0	0	0	0	0	0	0	0	0	0	0	0
15	0	0	0	0	0	0	0	0	0	0	0	0
16	0	0	0	0	0	0	0	0	0	0	0	0
17	0	0	0	0	0	0	0	0	0	0	0	0
18	0	0	0	0	0	0	0	0	0	0	0	0
19	0	0	0	0	0	0	0	0	0	0	0	0
20	0	0	0	0	0	0	0	0	0	0	0	0
21	0	0	0	0	0	0	0	0	0	0	0	0
22	0	0	0	0	0	0	0	0	0	0	0	0
23	0	0	0	0	0	0	0	0	0	0	0	0
24	0	0	0	0	0	0	0	0	0	0	0	0
25	0	0	0	0	0	0	0	0	0	0	0	0
26	0	0	2	0	0	0	0	0	0	0	0	0
27	0	0	0	0	0	0	0	0	0	0	0	0
28	0	0	0	0	0	0	0	0	0	0	0	0
29	0	0	0	0	---	0	0	0	0	0	0	0
30	0	0	0	0	---	0	0	0	0	0	0	0
31	0	---	0	0	---	0	---	0	---	0	0	---
TOTAL	0	7	2	164	0	0	0	0	0	0	0	0
MEAN	0	0	0	5	0	0	0	0	0	0	0	0
MAX	0	23	5	93	0	0	0	0	0	0	0	0
MIN	0	0	0	0	0	0	0	0	0	0	0	0
AC_FT	0	14	3	326	0	0	0	0	0	0	0	0
WTR YR 1995	TOTAL		173	MEAN	0	MAX	93	MIN	0	AC_FT	343	

FLOOD CONTROL DISTRICT OF MARICOPA COUNTY
COMPUTATION OF CONTINUOUS RECORDS OF STREAMFLOW

Station Number: 6713 Name: Queen Ck.@ Rittenhs

Discharge, in cfs, Water Year October 1994 to September 1995

DAY	Mean Values											
	OCT	NOV	DEC	JAN	FEB	MAR	APR	MAY	JUN	JUL	AUG	SEP
1	0	0	0	0	0	0	0	0	0	0	0	0
2	0	0	0	0	0	0	0	0	0	0	0	0
3	0	0	0	0	0	0	0	0	0	0	0	0
4	0	0	0	0	0	0	0	0	0	0	0	0
5	0	0	0	155	0	0	0	0	0	0	0	0
6	0	0	0	55	0	0	0	0	0	0	0	0
7	0	0	0	0	0	0	0	0	0	0	0	0
8	0	0	0	0	0	0	0	0	0	0	0	0
9	0	0	0	0	0	0	0	0	0	0	0	0
10	0	0	0	0	0	0	0	0	0	0	0	0
11	0	0	0	0	0	0	0	0	0	0	0	0
12	0	0	0	0	0	0	0	0	0	0	0	0
13	0	0	0	0	0	0	0	0	0	0	0	0
14	0	0	0	0	0	0	0	0	0	0	0	0
15	0	0	0	0	0	0	0	0	0	0	0	0
16	0	0	0	0	0	0	0	0	0	0	0	0
17	0	0	0	0	0	0	0	0	0	0	0	0
18	0	0	0	0	0	0	0	0	0	0	0	0
19	0	0	0	0	0	0	0	0	0	0	0	0
20	0	0	0	0	0	0	0	0	0	0	0	0
21	0	0	0	0	0	0	0	0	0	0	0	0
22	0	0	0	0	0	0	0	0	0	0	0	0
23	0	0	0	0	0	0	0	0	0	0	0	0
24	0	0	0	0	0	0	0	0	0	0	0	0
25	0	0	0	0	0	0	0	0	0	0	0	0
26	0	0	0	0	0	0	0	0	0	0	0	0
27	0	0	0	0	0	0	0	0	0	0	0	0
28	0	0	0	0	0	0	0	0	0	0	0	0
29	0	0	0	0	---	0	0	0	0	0	0	0
30	0	0	0	0	---	0	0	0	0	0	0	0
31	0	---	0	0	---	0	---	0	---	0	0	---
TOTAL	0	0	0	210	0	0	0	0	0	0	0	0
MEAN	0	0	0	7	0	0	0	0	0	0	0	0
MAX	0	0	0	575	0	0	0	0	0	0	0	0
MIN	0	0	0	0	0	0	0	0	0	0	0	0
AC_FT	0	0	0	416	0	0	0	0	0	0	0	0
WTR YR 1995	TOTAL		210	MEAN	1	MAX	575	MIN	0	AC_FT	416	

FLOOD CONTROL DISTRICT OF MARICOPA COUNTY
COMPUTATION OF CONTINUOUS RECORDS OF STREAMFLOW

Station Number: 6813 Name: Buckeye FRS #3

Discharge, in cfs, Water Year October 1994 to September 1995

DAY	Mean Values														
	OCT	NOV	DEC	JAN	FEB	MAR	APR	MAY	JUN	JUL	AUG	SEP			
1	0	0	0	0	0	0	0	0	0	0	0	0			
2	0	0	0	0	0	0	0	0	0	0	0	0			
3	0	0	0	0	0	0	0	0	0	0	0	0			
4	0	0	0	0	0	0	0	0	0	0	0	0			
5	0	0	0	0	0	0	0	0	0	0	0	0			
6	0	0	0	0	0	0	0	0	0	0	0	0			
7	0	0	0	0	0	0	0	0	0	0	0	0			
8	0	0	0	0	0	0	0	0	0	0	0	0			
9	0	0	0	0	0	0	0	0	0	0	0	0			
10	0	0	0	0	0	0	0	0	0	0	0	0			
11	0	0	0	0	0	0	0	0	0	0	0	0			
12	0	0	0	0	0	0	0	0	0	0	0	0			
13	0	0	0	0	0	0	0	0	0	0	0	0			
14	0	0	0	0	0	0	0	0	0	0	0	0			
15	0	0	0	0	0	0	0	0	0	0	0	0			
16	0	0	0	0	0	0	0	0	0	0	0	0			
17	0	0	0	0	0	0	0	0	0	0	0	0			
18	0	0	0	0	0	0	0	0	0	0	0	0			
19	0	0	0	0	0	0	0	0	0	0	0	0			
20	0	0	0	0	0	0	0	0	0	0	1	0			
21	0	0	0	0	0	0	0	0	0	0	1	0			
22	0	0	0	0	0	0	0	0	0	0	0	0			
23	0	0	0	0	0	0	0	0	0	0	0	0			
24	0	0	0	0	0	0	0	0	0	0	0	0			
25	0	0	0	0	0	0	0	0	0	0	0	0			
26	0	0	0	0	0	0	0	0	0	0	0	0			
27	0	0	0	0	0	0	0	0	0	0	0	0			
28	0	0	0	0	0	0	0	0	0	0	0	0			
29	0	0	0	0	---	0	0	0	0	0	0	0			
30	0	0	0	0	---	0	0	0	0	0	0	0			
31	0	---	0	0	---	0	---	0	---	0	0	---			
TOTAL	0	0	0	0	0	0	0	0	0	0	2	0			
MEAN	0	0	0	0	0	0	0	0	0	0	0	0			
MAX	0	0	0	0	0	0	(1) 5	0	0	0	9	0			
MIN	0	0	0	0	0	0	0	0	0	0	0	0			
AC_FT	0	0	0	0	0	0	1	0	0	0	5	0			
WTR YR 1995	TOTAL		3	MEAN		0	MAX		9	MIN		0	AC_FT		6

(1) Maximum for the month occurred on the 18th. Daily mean rounds to 0.

FLOOD CONTROL DISTRICT OF MARICOPA COUNTY
COMPUTATION OF CONTINUOUS RECORDS OF STREAMFLOW

Station Number: 6823 Name: White Tanks #4 FRS

Discharge, in cfs, Water Year October 1994 to September 1995

DAY	Mean Values														
	OCT	NOV	DEC	JAN	FEB	MAR	APR	MAY	JUN	JUL	AUG	SEP			
1	0	0	0	0	0	0	0	0	0	0	0	0			
2	0	0	0	0	0	0	0	0	0	0	0	0			
3	0	0	0	0	0	0	0	0	0	0	0	0			
4	0	0	0	0	0	0	0	0	0	0	0	0			
5	0	0	0	0	0	0	0	0	0	0	0	0			
6	0	0	0	0	0	0	0	0	0	0	0	0			
7	0	0	0	0	0	0	0	0	0	0	0	0			
8	0	0	0	0	0	0	0	0	0	0	0	0			
9	0	0	0	0	0	0	0	0	0	0	0	0			
10	0	0	0	0	0	0	0	0	0	0	0	0			
11	0	0	0	0	0	0	0	0	0	0	0	0			
12	0	0	0	0	0	0	0	0	0	0	0	0			
13	0	0	0	0	0	0	0	0	0	0	0	0			
14	0	0	0	0	0	0	0	0	0	0	0	0			
15	0	0	0	0	0	0	0	0	0	0	0	0			
16	0	0	0	0	0	0	0	0	0	0	0	0			
17	0	0	0	0	0	0	0	0	0	0	0	0			
18	0	0	0	0	0	0	0	0	0	0	0	0			
19	0	0	0	0	0	0	0	0	0	0	0	0			
20	0	0	0	0	0	0	0	0	0	0	0	0			
21	0	0	0	0	0	0	0	0	0	0	0	0			
22	0	0	0	0	0	0	0	0	0	0	0	0			
23	0	0	0	0	0	0	0	0	0	0	0	0			
24	0	0	0	0	0	0	0	0	0	0	0	0			
25	0	0	0	0	0	0	0	0	0	0	0	0			
26	0	0	0	0	0	0	0	0	0	0	0	0			
27	0	0	0	0	0	0	0	0	0	0	0	0			
28	0	0	0	0	0	0	0	0	0	0	0	0			
29	0	0	0	0	---	0	0	0	0	0	0	0			
30	0	0	0	0	---	0	0	0	0	0	0	0			
31	0	---	0	0	---	0	---	0	---	0	0	---			
TOTAL	0	0	0	0	0	0	0	0	0	0	0	0			
MEAN	0	0	0	0	0	0	0	0	0	0	0	0			
MAX	0	0	0	0	0	0	0	0	0	0	0	0			
MIN	0	0	0	0	0	0	0	0	0	0	0	0			
AC_FT	0	0	0	0	0	0	0	0	0	0	0	0			
WTR YR 1995	TOTAL		0	MEAN		0	MAX		0	MIN		0	AC_FT		0

FLOOD CONTROL DISTRICT OF MARICOPA COUNTY
COMPUTATION OF CONTINUOUS RECORDS OF STREAMFLOW

Station Number: 6853 Name: Gila @ Estrella Pky

USGS Gage: Gila River at Estrella Parkway ID# 09514100

See USGS Water-Data Report AZ-95-1 for data for this site.

FLOOD CONTROL DISTRICT OF MARICOPA COUNTY
 COMPUTATION OF CONTINUOUS RECORDS OF STREAMFLOW

Station Number: 6893 Name: Estrella Fan

Discharge, in cfs, Water Year October 1994 to September 1995

DAY	Mean Values												
	OCT	NOV	DEC	JAN	FEB	MAR	APR	MAY	JUN	JUL	AUG	SEP	
1	0	0	0	0	0	0	0	0	0	0	0	0	
2	0	0	0	0	0	0	0	0	0	0	0	0	
3	0	0	0	0	0	0	0	0	0	0	0	0	
4	0	0	0	0	0	0	0	0	0	0	0	0	
5	0	0	0	0	0	0	0	0	0	0	0	0	
6	0	0	0	0	0	0	0	0	0	0	0	0	
7	0	0	0	0	0	0	0	0	0	0	0	0	
8	0	0	0	0	0	0	0	0	0	0	0	0	
9	0	0	0	0	0	0	0	0	0	0	0	0	
10	0	0	0	0	0	0	0	0	0	0	0	0	
11	0	0	0	0	0	0	0	0	0	0	0	0	
12	0	0	0	0	0	0	0	0	0	0	0	0	
13	0	0	0	0	0	0	0	0	0	0	0	0	
14	0	0	0	0	0	0	0	0	0	0	0	0	
15	0	0	0	0	0	0	0	0	0	0	0	0	
16	0	0	0	0	0	0	0	0	0	0	0	0	
17	0	0	0	0	0	0	0	0	0	0	0	0	
18	0	0	0	0	0	0	0	0	0	0	0	0	
19	0	0	0	0	0	0	0	0	0	0	0	0	
20	0	0	0	0	0	0	0	0	0	0	0	0	
21	0	0	0	0	1	0	0	0	0	0	0	0	
22	0	0	0	0	0	0	0	0	0	0	0	0	
23	0	0	0	0	0	0	0	0	0	0	0	0	
24	0	0	0	0	0	0	0	0	0	0	0	0	
25	0	0	0	0	0	0	0	0	0	0	0	0	
26	0	0	0	0	0	0	0	0	0	0	0	0	
27	0	0	0	0	0	0	0	0	0	0	0	0	
28	0	0	0	0	0	0	0	0	0	0	0	0	
29	0	0	0	0	---	0	0	0	0	0	0	0	
30	0	0	0	0	---	0	0	0	0	0	0	0	
31	0	---	0	0	---	0	---	0	---	0	0	---	
TOTAL	0	0	0	0	1	0	0	0	0	0	0	0	
MEAN	0	0	0	0	0	0	0	0	0	0	0	0	
MAX	0	0	0	0	34	0	0	0	0	0	0	0	
MIN	0	0	0	0	0	0	0	0	0	0	0	0	
AC_FT	0	0	0	0	1	0	0	0	0	0	0	0	
WTR YR 1995	TOTAL		1	MEAN		0	MAX	34	MIN		0	AC_FT	1

FLOOD CONTROL DISTRICT OF MARICOPA COUNTY
COMPUTATION OF CONTINUOUS RECORDS OF STREAMFLOW

Station Number: 6923 Name: Saucedo Wash

Discharge, in cfs, Water Year October 1994 to September 1995

DAY	Mean Values											
	OCT	NOV	DEC	JAN	FEB	MAR	APR	MAY	JUN	JUL	AUG	SEP
1	0	0	0	0	0	0	0	0	0	0	0	0
2	0	0	0	0	0	0	0	0	0	0	0	0
3	0	0	0	0	0	0	0	0	0	0	0	0
4	0	0	0	0	0	0	0	0	0	0	0	0
5	0	0	0	31	0	0	0	0	0	0	0	0
6	0	0	0	0	0	0	0	0	0	0	0	0
7	0	0	0	0	0	0	0	0	0	0	0	0
8	0	0	0	0	0	0	0	0	0	0	0	0
9	0	0	0	0	0	0	0	0	0	0	0	0
10	0	0	0	0	0	0	0	0	0	0	0	0
11	0	0	0	0	0	0	0	0	0	0	0	0
12	0	0	0	0	0	0	0	0	0	0	0	0
13	0	0	0	0	0	0	0	0	0	0	0	0
14	0	0	0	0	0	0	0	0	0	0	0	0
15	0	0	0	0	0	0	0	0	0	0	0	0
16	0	0	0	0	0	0	0	0	0	0	0	0
17	0	0	0	0	0	0	0	0	0	0	0	0
18	0	0	0	0	0	0	0	0	0	0	0	0
19	0	0	0	0	0	0	0	0	0	0	0	0
20	0	0	0	0	0	0	0	0	0	0	0	0
21	0	0	0	0	0	0	0	0	0	0	0	0
22	0	0	0	0	0	0	0	0	0	0	0	0
23	0	0	0	0	0	0	0	0	0	0	0	0
24	0	0	0	0	0	0	0	0	0	0	0	0
25	0	0	0	0	0	0	0	0	0	0	0	0
26	0	0	0	0	0	0	0	0	0	0	0	0
27	0	0	0	0	0	0	0	0	0	0	0	0
28	0	0	0	0	0	0	0	0	0	0	0	0
29	0	0	0	0	---	0	0	0	0	0	0	0
30	0	0	0	0	---	0	0	0	0	0	0	0
31	0	---	0	0	---	0	---	0	---	0	0	---
TOTAL	0	0	0	31	0	0	0	0	0	0	0	0
MEAN	0	0	0	1	0	0	0	0	0	0	0	0
MAX	0	0	0	320	0	0	0	0	0	0	0	0
MIN	0	0	0	0	0	0	0	0	0	0	0	0
AC_FT	0	0	0	61	0	0	0	0	0	0	0	0
WTR YR 1995	TOTAL		31	MEAN	0	MAX	320	MIN	0	AC_FT		61

FLOOD CONTROL DISTRICT OF MARICOPA COUNTY
COMPUTATION OF CONTINUOUS RECORDS OF STREAMFLOW

Station Number: 6983 Name: Vekol Wash

USGS Gage: Vekol Wash near Stanfield, AZ ID# 09488650

See USGS Water-Data Report AZ-95-1 for data for this site.

FLOOD CONTROL DISTRICT OF MARICOPA COUNTY
COMPUTATION OF CONTINUOUS RECORDS OF STREAMFLOW

Station Number: 7013 Name: Martinez Creek

Discharge, in cfs, Water Year October 1994 to September 1995

DAY	Mean Values											
	OCT	NOV	DEC	JAN	FEB	MAR	APR	MAY	JUN	JUL	AUG	SEP
1	---	---	0	0	0	0	0	0	0	0	0	0
2	---	---	0	0	0	0	0	0	0	0	0	0
3	---	---	0	0	0	0	0	0	0	0	0	0
4	---	---	0	0	0	0	0	0	0	0	0	0
5	---	---	0	10	0	0	0	0	0	0	0	0
6	---	---	0	0	0	66	0	0	0	0	0	0
7	---	---	0	0	0	0	0	0	0	0	0	0
8	---	---	0	0	0	0	0	0	0	0	0	0
9	---	---	0	0	0	0	0	0	0	0	0	0
10	---	---	0	0	0	0	0	0	0	0	0	0
11	---	---	0	0	0	0	0	0	0	0	0	0
12	---	---	0	0	0	0	0	0	0	0	0	0
13	---	---	0	0	0	0	0	0	0	0	0	0
14	---	---	0	0	2	0	0	0	0	0	0	0
15	---	---	0	0	15	0	0	0	0	0	0	0
16	---	---	0	0	0	0	0	0	0	0	0	0
17	---	---	0	0	0	0	0	0	0	0	0	0
18	---	---	0	0	0	0	0	0	0	0	0	0
19	---	---	0	0	0	0	0	0	0	0	0	0
20	---	---	0	0	0	0	0	0	0	0	0	0
21	---	---	0	0	0	0	0	0	0	0	0	0
22	---	---	0	0	0	0	0	0	0	0	0	0
23	---	(1) 0	0	0	0	0	0	0	0	0	0	0
24	---	0	0	0	0	0	0	0	0	0	0	0
25	---	0	0	0	0	0	0	0	0	0	0	0
26	---	0	0	42	0	0	0	0	0	0	0	0
27	---	0	0	0	0	0	0	0	0	0	0	0
28	---	0	0	0	0	0	0	0	0	0	0	0
29	---	0	0	0	---	0	0	0	0	0	0	0
30	---	0	0	0	---	0	0	0	0	0	0	0
31	---	---	0	0	---	0	---	0	---	0	0	---
TOTAL	---	0	0	52	17	66	0	0	0	0	0	0
MEAN	---	0	0	2	1	2	0	0	0	0	0	0
MAX	---	0	0	171	192	475	0	0	0	0	0	0
MIN	---	0	0	0	0	0	0	0	0	0	0	0
AC_FT	---	0	0	103	34	131	0	0	0	0	0	0
WTR YR 1995	TOTAL	135	MEAN	0	MAX	475	MIN	0	AC_FT	267		

(1) Gage installed and began operation on this date.

Note: Flows below 3,000 cfs are considered approximate at best due to multiple channel configuration of Martinez Creek in this area.

FLOOD CONTROL DISTRICT OF MARICOPA COUNTY
COMPUTATION OF CONTINUOUS RECORDS OF STREAMFLOW

Station Number: 7043 Name: Sols Wsh nr Matthie

Discharge, in cfs, Water Year October 1994 to September 1995

DAY	Mean Values											
	OCT	NOV	DEC	JAN	FEB	MAR	APR	MAY	JUN	JUL	AUG	SEP
1	---	---	---	---	---	---	---	---	---	---	---	0
2	---	---	---	---	---	---	---	---	---	---	---	0
3	---	---	---	---	---	---	---	---	---	---	---	0
4	---	---	---	---	---	---	---	---	---	---	(1) 0	0
5	---	---	---	---	---	---	---	---	---	---	0	0
6	---	---	---	---	---	---	---	---	---	---	0	0
7	---	---	---	---	---	---	---	---	---	---	0	0
8	---	---	---	---	---	---	---	---	---	---	0	0
9	---	---	---	---	---	---	---	---	---	---	0	0
10	---	---	---	---	---	---	---	---	---	---	0	0
11	---	---	---	---	---	---	---	---	---	---	0	0
12	---	---	---	---	---	---	---	---	---	---	0	0
13	---	---	---	---	---	---	---	---	---	---	0	0
14	---	---	---	---	---	---	---	---	---	---	0	0
15	---	---	---	---	---	---	---	---	---	---	0	0
16	---	---	---	---	---	---	---	---	---	---	0	0
17	---	---	---	---	---	---	---	---	---	---	0	0
18	---	---	---	---	---	---	---	---	---	---	0	0
19	---	---	---	---	---	---	---	---	---	---	0	0
20	---	---	---	---	---	---	---	---	---	---	0	0
21	---	---	---	---	---	---	---	---	---	---	0	0
22	---	---	---	---	---	---	---	---	---	---	0	0
23	---	---	---	---	---	---	---	---	---	---	0	0
24	---	---	---	---	---	---	---	---	---	---	0	0
25	---	---	---	---	---	---	---	---	---	---	0	0
26	---	---	---	---	---	---	---	---	---	---	0	0
27	---	---	---	---	---	---	---	---	---	---	0	0
28	---	---	---	---	---	---	---	---	---	---	0	0
29	---	---	---	---	---	---	---	---	---	---	0	0
30	---	---	---	---	---	---	---	---	---	---	0	0
31	---	---	---	---	---	---	---	---	---	---	0	---
TOTAL	---	---	---	---	---	---	---	---	---	---	0	0
MEAN	---	---	---	---	---	---	---	---	---	---	0	0
MAX	---	---	---	---	---	---	---	---	---	---	0	0
MIN	---	---	---	---	---	---	---	---	---	---	0	0
AC_FT	---	---	---	---	---	---	---	---	---	---	0	0
WTR YR 1995	TOTAL	0	MEAN	0	MAX	0	MIN	0	AC_FT	0		0

(1) Gage installed and began operation on this date.

FLOOD CONTROL DISTRICT OF MARICOPA COUNTY
COMPUTATION OF CONTINUOUS RECORDS OF STREAMFLOW

Station Number: 7063 Name: Hartman Wash

Discharge, in cfs, Water Year October 1994 to September 1995

DAY	Mean Values												
	OCT	NOV	DEC	JAN	FEB	MAR	APR	MAY	JUN	JUL	AUG	SEP	
1	0	0	0	0	0	0	0	0	0	0	0	0	
2	0	0	0	0	0	0	0	0	0	0	0	0	
3	0	0	0	0	0	0	0	0	0	0	0	0	
4	0	0	0	0	0	0	0	0	0	0	0	0	
5	0	0	0	0	0	0	0	0	0	0	0	0	
6	0	0	0	0	0	0	0	0	0	0	0	0	
7	0	0	0	0	0	0	0	0	0	0	0	0	
8	0	0	0	0	0	0	0	0	0	0	0	0	
9	0	0	0	0	0	0	0	0	0	0	0	0	
10	0	0	0	0	0	0	0	0	0	0	0	0	
11	0	0	0	0	0	0	0	0	0	0	0	0	
12	0	0	0	0	0	0	0	0	0	0	0	0	
13	0	0	0	0	0	0	0	0	0	0	0	0	
14	0	0	0	0	0	0	0	0	0	0	0	0	
15	0	0	0	0	0	0	0	0	0	0	3	0	
16	0	0	0	0	0	0	0	0	0	0	0	0	
17	0	0	0	0	0	0	0	0	0	0	0	0	
18	0	0	0	0	0	0	0	0	0	0	0	0	
19	0	0	0	0	0	0	0	0	0	0	0	0	
20	0	0	0	0	0	0	0	0	0	0	0	0	
21	0	0	0	0	0	0	0	0	0	0	0	0	
22	0	0	0	0	0	0	0	0	0	0	0	0	
23	0	0	0	0	0	0	0	0	0	0	0	0	
24	0	0	0	0	0	0	0	0	0	0	0	0	
25	0	0	0	0	0	0	0	0	0	0	0	0	
26	0	0	0	0	0	0	0	0	0	0	0	0	
27	0	0	0	0	0	0	0	0	0	0	0	0	
28	0	0	0	0	0	0	0	0	0	0	0	0	
29	0	0	0	0	---	0	0	0	0	0	0	0	
30	0	0	0	0	---	0	0	0	0	0	0	0	
31	0	---	0	0	---	0	---	0	---	0	0	---	
TOTAL	0	0	0	0	0	0	0	0	0	0	3	0	
MEAN	0	0	0	0	0	0	0	0	0	0	0	0	
MAX	0	0	0	0	0	0	0	0	0	0	116	0	
MIN	0	0	0	0	0	0	0	0	0	0	0	0	
AC_FT	0	0	0	0	0	0	0	0	0	0	6	0	
WTR YR 1995	TOTAL		3	MEAN		0	MAX	116	MIN		0	AC_FT	6

FLOOD CONTROL DISTRICT OF MARICOPA COUNTY
COMPUTATION OF CONTINUOUS RECORDS OF STREAMFLOW

Station Number: 7083 Name: Flying E Wash

Discharge, in cfs, Water Year October 1994 to September 1995

DAY	Mean Values											
	OCT	NOV	DEC	JAN	FEB	MAR	APR	MAY	JUN	JUL	AUG	SEP
1	0	0	0	0	0	0	0	0	0	0	0	0
2	0	0	0	0	0	0	0	0	0	0	0	0
3	0	0	0	0	0	0	0	0	0	0	0	0
4	0	0	0	0	0	0	0	0	0	0	0	0
5	0	0	0	2	0	0	0	0	0	0	0	0
6	0	0	0	0	0	0	0	0	0	0	0	0
7	0	0	0	0	0	0	0	0	0	0	0	0
8	0	0	0	0	0	0	0	0	0	0	0	0
9	0	0	0	0	0	0	0	0	0	0	0	0
10	0	0	0	0	0	0	0	0	0	0	0	0
11	0	0	0	0	0	0	0	0	0	0	0	0
12	0	0	0	0	0	0	0	0	0	0	0	0
13	0	0	0	0	0	0	0	0	0	0	0	0
14	0	0	0	0	5	0	0	0	0	0	0	0
15	0	0	0	0	1	0	0	0	0	0	3	0
16	0	0	0	0	0	0	0	0	0	0	0	0
17	0	0	0	0	0	0	0	0	0	0	0	0
18	0	0	0	0	0	0	0	0	0	0	0	0
19	0	0	0	0	0	0	0	0	0	0	0	0
20	0	0	0	0	0	0	0	0	0	0	0	0
21	0	0	0	0	0	0	0	0	0	0	0	0
22	0	0	0	0	0	0	0	0	0	0	0	0
23	0	0	0	0	0	0	0	0	0	0	0	0
24	0	0	0	0	0	0	0	0	0	0	0	0
25	0	0	1	3	0	0	0	0	0	0	0	0
26	0	0	0	3	0	0	0	0	0	0	0	0
27	0	0	0	0	0	0	0	0	0	0	0	0
28	0	0	0	0	0	0	0	0	0	0	0	0
29	0	0	0	0	---	0	0	0	0	0	0	0
30	0	0	0	0	---	0	0	0	0	0	0	0
31	0	---	0	0	---	0	---	0	---	0	0	---
TOTAL	0	0	1	8	6	0	0	0	0	0	3	0
MEAN	0	0	0	0	0	0	0	0	0	0	0	0
MAX	0	0	6	46	97	0	0	0	0	0	31	0
MIN	0	0	0	0	0	0	0	0	0	0	0	0
AC_FT	0	0	2	15	12	0	0	0	0	0	6	0
WTR YR 1995	TOTAL	18	MEAN	0	MAX	97	MIN	0	AC_FT	35		

FLOOD CONTROL DISTRICT OF MARICOPA COUNTY
COMPUTATION OF CONTINUOUS RECORDS OF STREAMFLOW

Station Number: 7093 Name: Casandro Wash

Discharge, in cfs, Water Year October 1994 to September 1995

DAY	Mean Values														
	OCT	NOV	DEC	JAN	FEB	MAR	APR	MAY	JUN	JUL	AUG	SEP			
1	0	0	0	0	0	0	0	0	0	0	0	0			
2	0	0	0	0	0	0	0	0	0	0	0	0			
3	0	0	0	0	0	0	0	0	0	0	0	0			
4	0	0	0	0	0	0	0	0	0	0	0	0			
5	0	0	0	0	0	0	0	0	0	0	0	0			
6	0	0	0	0	0	0	0	0	0	0	0	0			
7	0	0	0	0	0	0	0	0	0	0	0	0			
8	0	0	0	0	0	0	0	0	0	0	0	0			
9	0	0	0	0	0	0	0	0	0	0	0	0			
10	0	0	0	0	0	0	0	0	0	0	0	0			
11	0	0	0	0	0	0	0	0	0	0	0	0			
12	0	0	0	0	0	0	0	0	0	0	0	0			
13	0	0	0	0	0	0	0	0	0	0	0	0			
14	0	0	0	0	0	0	0	0	0	1	1	0			
15	0	0	0	0	0	0	0	0	0	0	0	0			
16	0	0	0	0	0	0	0	0	0	0	0	0			
17	0	0	0	0	0	0	0	0	0	0	0	0			
18	0	0	0	0	0	0	0	0	0	0	0	0			
19	0	0	0	0	0	0	0	0	0	0	0	0			
20	0	0	0	0	0	0	0	0	0	0	0	0			
21	0	0	0	0	0	0	0	0	0	0	0	0			
22	0	0	0	0	0	0	0	0	0	0	0	0			
23	0	0	0	0	0	0	0	0	0	0	0	0			
24	0	0	0	0	0	0	0	0	0	0	0	0			
25	0	0	0	0	0	0	0	0	0	0	0	0			
26	0	0	0	0	0	0	0	0	0	0	0	0			
27	0	0	0	0	0	0	0	0	0	0	0	0			
28	0	0	0	0	0	0	0	0	0	0	0	0			
29	0	0	0	0	---	0	0	0	0	0	0	0			
30	0	0	0	0	---	0	0	0	0	0	0	0			
31	0	---	0	0	---	0	---	0	---	0	0	---			
TOTAL	0	0	0	0	0	0	0	0	0	1	1	0			
MEAN	0	0	0	0	0	0	0	0	0	0	0	0			
MAX	0	0	0	0	0	0	0	0	0	17	27	0			
MIN	0	0	0	0	0	0	0	0	0	0	0	0			
AC_FT	0	0	0	0	0	0	0	0	0	2	1	0			
WTR YR 1995	TOTAL		1	MEAN		0	MAX		27	MIN		0	AC_FT		3

FLOOD CONTROL DISTRICT OF MARICOPA COUNTY
COMPUTATION OF CONTINUOUS RECORDS OF STREAMFLOW

Station Number: 7113 Name: Powder House Wash

Discharge, in cfs, Water Year October 1994 to September 1995

DAY	Mean Values												
	OCT	NOV	DEC	JAN	FEB	MAR	APR	MAY	JUN	JUL	AUG	SEP	
1	---	---	---	---	---	---	---	---	0	---	0	0	
2	---	---	---	---	---	---	---	---	0	---	0	0	
3	---	---	---	---	---	---	---	---	0	---	0	0	
4	---	---	---	---	---	---	---	---	0	---	0	0	
5	---	---	---	---	---	---	---	---	0	0	0	0	
6	---	---	---	---	---	---	---	---	0	0	0	0	
7	---	---	---	---	---	---	---	---	0	0	0	0	
8	---	---	---	---	---	---	---	---	0	0	0	0	
9	---	---	---	---	---	---	---	---	0	0	0	0	
10	---	---	---	---	---	---	---	---	(2) -	0	0	0	
11	---	---	---	---	---	---	---	---	---	0	0	0	
12	---	---	---	---	---	---	---	---	---	0	0	0	
13	---	---	---	---	---	---	---	---	---	0	0	0	
14	---	---	---	---	---	---	---	---	---	0	0	0	
15	---	---	---	---	---	---	---	---	---	0	0	0	
16	---	---	---	---	---	---	---	---	---	0	0	0	
17	---	---	---	---	---	---	---	---	---	0	0	0	
18	---	---	---	---	---	---	---	(1) 0	---	0	0	0	
19	---	---	---	---	---	---	---	0	---	0	0	0	
20	---	---	---	---	---	---	---	0	---	0	0	0	
21	---	---	---	---	---	---	---	0	---	0	0	0	
22	---	---	---	---	---	---	---	0	---	0	0	0	
23	---	---	---	---	---	---	---	0	---	0	0	0	
24	---	---	---	---	---	---	---	0	---	0	0	0	
25	---	---	---	---	---	---	---	0	---	0	0	0	
26	---	---	---	---	---	---	---	0	---	0	0	0	
27	---	---	---	---	---	---	---	0	---	0	0	0	
28	---	---	---	---	---	---	---	0	---	0	0	0	
29	---	---	---	---	---	---	---	0	---	0	0	0	
30	---	---	---	---	---	---	---	0	---	0	0	0	
31	---	---	---	---	---	---	---	0	---	0	0	---	
TOTAL	---	---	---	---	---	---	---	0	0	0	0	0	
MEAN	---	---	---	---	---	---	---	0	0	0	0	0	
MAX	---	---	---	---	---	---	---	0	0	0	(3) 15	0	
MIN	---	---	---	---	---	---	---	0	0	0	0	0	
AC_FT	---	---	---	---	---	---	---	0	0	0	0	0	
WTR YR 1995	TOTAL		0	MEAN		0	MAX	15	MIN		0	AC_FT	0

- (1) Gage installed and began operation on this date.
- (2) Gage out of service 6/10/95-7/5/95 due to pressure transducer vandalism.
- (3) Maximum for the month occurred on the 14th. Daily mean rounds to 0.

FLOOD CONTROL DISTRICT OF MARICOPA COUNTY
 COMPUTATION OF CONTINUOUS RECORDS OF RESERVOIR DEPTHS

Station Number: 4563 Name: Spookhill FRS

Depth, in feet, Water Year October 1994 to September 1995

DAY	Mean Values											
	OCT	NOV	DEC	JAN	FEB	MAR	APR	MAY	JUN	JUL	AUG	SEP
1	0.6	0.6	0.6	0.6	0.6	0.6	0.6	0.6	0.6	0.6	0.6	0.6
2	0.6	0.6	0.6	0.6	0.6	0.6	0.6	0.6	0.6	0.6	0.6	0.6
3	0.6	0.6	0.6	0.6	0.6	0.6	0.6	0.6	0.6	0.6	0.6	0.6
4	0.6	0.6	0.6	0.6	0.6	0.6	0.6	0.6	0.6	0.6	0.6	0.6
5	0.6	0.6	0.6	1.9	0.6	0.6	0.6	0.6	0.6	0.6	0.6	0.6
6	0.6	0.6	0.6	0.7	0.6	0.6	0.6	0.6	0.6	0.6	0.6	0.6
7	0.6	0.6	0.6	0.6	0.6	0.6	0.6	0.6	0.6	0.6	0.6	0.6
8	0.6	0.6	0.6	0.6	0.6	0.6	0.6	0.6	0.6	0.6	0.6	0.6
9	0.6	0.6	0.6	0.6	0.6	0.6	0.6	0.6	0.6	0.6	0.6	0.6
10	0.6	0.6	0.6	0.6	0.6	0.6	0.6	0.6	0.6	0.6	0.6	0.6
11	0.6	0.6	0.6	0.6	0.6	0.6	0.6	0.6	0.6	0.6	0.6	0.6
12	0.6	0.6	0.6	0.6	0.6	0.6	0.6	0.6	0.6	0.6	0.6	0.6
13	0.6	0.6	0.6	0.6	0.6	0.6	0.6	0.6	0.6	0.6	0.6	0.6
14	0.6	0.6	0.6	0.6	0.6	0.6	0.6	0.6	0.6	0.6	0.6	0.6
15	0.8	0.6	0.6	0.6	0.6	0.6	0.6	0.6	0.6	0.6	0.6	0.6
16	0.7	0.6	0.6	0.6	0.6	0.6	0.6	0.6	0.6	0.6	0.6	0.6
17	0.6	0.6	0.6	0.6	0.6	0.6	0.6	0.6	0.6	0.6	0.6	0.6
18	0.6	0.6	0.6	0.6	0.6	0.6	0.6	0.6	0.6	0.6	0.6	0.6
19	0.6	0.6	0.6	0.6	0.6	0.6	0.6	0.6	0.6	0.6	0.6	0.6
20	0.6	0.6	0.6	0.6	0.6	0.6	0.6	0.6	0.6	0.6	0.6	0.6
21	0.6	0.6	0.6	0.6	0.6	0.6	0.6	0.6	0.6	0.6	0.6	0.6
22	0.6	0.6	0.6	0.6	0.6	0.6	0.6	0.6	0.6	0.6	0.6	0.6
23	0.6	0.6	0.6	0.6	0.6	0.6	0.6	0.6	0.6	0.6	0.6	0.6
24	0.6	0.6	0.6	0.6	0.6	0.6	0.6	0.6	0.6	0.6	0.6	0.6
25	0.6	0.6	0.6	0.6	0.6	0.6	0.6	0.6	0.6	0.6	0.6	0.6
26	0.6	0.6	0.6	0.6	0.6	0.6	0.6	0.6	0.6	0.6	0.6	0.6
27	0.6	0.6	0.6	0.6	0.6	0.6	0.6	0.6	0.6	0.6	0.6	0.6
28	0.6	0.6	0.6	0.6	0.6	0.6	0.6	0.6	0.6	0.6	0.6	0.6
29	0.6	0.6	0.6	0.6	---	0.6	0.6	0.6	0.6	0.6	0.6	0.6
30	0.6	0.6	0.6	0.6	---	0.6	0.6	0.6	0.6	0.6	0.6	0.6
31	0.6	---	0.6	0.6	---	0.6	---	0.6	---	0.6	0.6	---
MEAN	0.6	0.6	0.6	0.7	0.6	0.6	0.6	0.6	0.6	0.6	0.6	0.6
MAX	1.4	0.6	0.6	3.3	0.6	0.6	0.6	0.6	0.6	0.6	0.6(1)	1.0
MIN	0.6	0.6	0.6	0.6	0.6	0.6	0.6	0.6	0.6	0.6	0.6	0.6
WTR YR 1995	MEAN	0.64	MAX	3.3	MIN	0.6						

(1) Maximum for the month occurred on the 28th. Daily mean rounds to 0.6.

FLOOD CONTROL DISTRICT OF MARICOPA COUNTY
 COMPUTATION OF CONTINUOUS RECORDS OF RESERVOIR DEPTHS

Station Number: 4648 Name: E.Fork CC #1

Depth, in feet, Water Year October 1994 to September 1995

DAY	Mean Values											
	OCT	NOV	DEC	JAN	FEB	MAR	APR	MAY	JUN	JUL	AUG	SEP
1	0.1	0.1	0.1	0.1	0.1	0.1	0.1	0.1	0.1	0.1	0.1	0.1
2	0.1	0.1	0.1	0.1	0.1	0.1	0.1	0.1	0.1	0.1	0.1	0.1
3	0.1	0.1	0.1	0.1	0.1	0.1	0.1	0.1	0.1	0.1	0.1	0.1
4	0.1	0.1	0.1	0.1	0.1	0.1	0.1	0.1	0.1	0.1	0.1	0.1
5	0.1	0.1	0.1	0.1	0.1	0.1	0.1	0.1	0.1	0.1	0.1	0.1
6	0.1	0.1	0.1	0.1	0.1	0.1	0.1	0.1	0.1	0.1	0.1	0.1
7	0.1	0.1	0.1	0.1	0.1	0.1	0.1	0.1	0.1	0.1	0.1	0.1
8	0.1	0.1	0.1	0.1	0.1	0.1	0.1	0.1	0.1	0.1	0.1	0.1
9	0.1	0.1	0.1	0.1	0.1	0.1	0.1	0.1	0.1	0.1	0.1	0.1
10	0.1	0.1	0.1	0.1	0.1	0.1	0.1	0.1	0.1	0.1	0.1	0.1
11	0.1	0.1	0.1	0.1	0.1	0.1	0.1	0.1	0.1	0.1	0.1	0.1
12	0.1	0.1	0.1	0.1	0.1	0.1	0.1	0.1	0.1	0.1	0.1	0.1
13	0.1	0.1	0.1	0.1	0.1	0.1	0.1	0.1	0.1	0.1	0.1	0.1
14	0.1	0.1	0.1	0.1	0.1	0.1	0.1	0.1	0.1	0.1	0.1	0.1
15	0.1	0.1	0.1	0.1	0.1	0.1	0.1	0.1	0.1	0.1	0.1	0.1
16	0.1	0.1	0.1	0.1	0.1	0.1	0.1	0.1	0.1	0.1	0.1	0.1
17	0.1	0.1	0.1	0.1	0.1	0.1	0.1	0.1	0.1	0.1	0.1	0.1
18	0.1	0.1	0.1	0.1	0.1	0.1	0.1	0.1	0.1	0.1	0.1	0.1
19	0.1	0.1	0.1	0.1	0.1	0.1	0.1	0.1	0.1	0.1	0.1	0.1
20	0.1	0.1	0.1	0.1	0.1	0.1	0.1	0.1	0.1	0.1	0.1	0.1
21	0.1	0.1	0.1	0.1	0.1	0.1	0.1	0.1	0.1	0.1	0.1	0.1
22	0.1	0.1	0.1	0.1	0.1	0.1	0.1	0.1	0.1	0.1	0.1	0.1
23	0.1	0.1	0.1	0.1	0.1	0.1	0.1	0.1	0.1	0.1	0.1	0.1
24	0.1	0.1	0.1	0.1	0.1	0.1	0.1	0.1	0.1	0.1	0.1	0.1
25	0.1	0.1	0.1	0.1	0.1	0.1	0.1	0.1	0.1	0.1	0.1	0.1
26	0.1	0.1	0.1	0.1	0.1	0.1	0.1	0.1	0.1	0.1	0.1	0.1
27	0.1	0.1	0.1	0.1	0.1	0.1	0.1	0.1	0.1	0.1	0.1	0.1
28	0.1	0.1	0.1	0.1	0.1	0.1	0.1	0.1	0.1	0.1	0.1	0.1
29	0.1	0.1	0.1	0.1	---	0.1	0.1	0.1	0.1	0.1	0.1	0.1
30	0.1	0.1	0.1	0.1	---	0.1	0.1	0.1	0.1	0.1	0.1	0.1
31	0.1	---	0.1	0.1	---	0.1	---	0.1	---	0.1	0.1	---
MEAN	0.1	0.1	0.1	0.1	0.1	0.1	0.1	0.1	0.1	0.1	0.1	0.1
MAX	0.1	0.1 (1)	0.2	0.1	0.1	0.1	0.1	0.1	0.1	0.1 (2)	0.2 (3)	0.9
MIN	0.1	0.1	0.1	0.1	0.1	0.1	0.1	0.1	0.1	0.1	0.1	0.1
WTR YR 1995	MEAN	0.10	MAX	0.9	MIN	0.1						

- (1) Maximum for the month occurred on the 25th. Daily mean rounds to 0.1.
- (2) Maximum for the month occurred on the 20th. Daily mean rounds to 0.1.
- (3) Maximum for the month occurred on the 27th. Daily mean rounds to 0.1.

FLOOD CONTROL DISTRICT OF MARICOPA COUNTY
 COMPUTATION OF CONTINUOUS RECORDS OF RESERVOIR DEPTHS

Station Number: 4658 Name: E.Fork CC #4

Depth, in feet, Water Year October 1994 to September 1995

DAY	Mean Values											
	OCT	NOV	DEC	JAN	FEB	MAR	APR	MAY	JUN	JUL	AUG	SEP
1	0.0	0.0	0.0	0.1	0.0	0.0	0.0	0.0	0.0	0.0	0.0	0.0
2	0.0	0.0	0.0	0.0	0.0	0.0	0.0	0.0	0.0	0.0	0.0	0.0
3	0.0	0.0	0.0	0.0	0.0	0.0	0.0	0.0	0.0	0.0	0.0	0.0
4	0.0	0.0	0.0	0.3	0.0	0.0	0.0	0.0	0.0	0.0	0.0	0.0
5	0.0	0.0	0.2	0.6	0.0	0.1	0.0	0.0	0.0	0.0	0.0	0.0
6	0.0	0.0	0.3	0.3	0.0	0.6	0.0	0.0	0.0	0.0	0.0	0.0
7	0.0	0.0	0.1	0.2	0.0	0.2	0.0	0.0	0.0	0.0	0.0	0.2
8	0.0	0.0	0.1	0.2	0.0	0.1	0.0	0.0	0.0	0.0	0.0	0.1
9	0.0	0.0	0.0	0.1	0.0	0.1	0.0	0.0	0.0	0.0	0.0	0.0
10	0.0	0.0	0.0	0.1	0.0	0.0	0.0	0.0	0.0	0.0	0.0	0.0
11	0.0	0.0	0.0	0.0	0.0	0.3	0.0	0.0	0.0	0.0	0.0	0.0
12	0.0	0.4	0.0	0.3	0.0	0.2	0.0	0.0	0.0	0.0	0.0	0.0
13	0.0	0.0	0.0	0.2	0.3	0.2	0.0	0.0	0.0	0.0	0.0	0.0
14	0.0	0.0	0.0	0.1	0.2	0.2	0.0	0.0	0.0	0.0	0.0	0.0
15	0.2	0.0	0.0	0.1	0.3	0.1	0.0	0.0	0.0	0.0	0.0	0.0
16	0.0	0.0	0.0	0.0	0.2	0.1	0.1	0.0	0.0	0.0	0.0	0.0
17	0.0	0.0	0.0	0.2	0.1	0.0	0.1	0.0	0.0	0.0	0.0	0.0
18	0.0	0.0	0.0	0.1	0.1	0.0	0.0	0.0	0.0	0.0	0.0	0.0
19	0.0	0.0	0.0	0.0	0.0	0.0	0.4	0.0	0.0	0.0	0.0	0.0
20	0.0	0.0	0.0	0.0	0.0	0.0	0.2	0.0	0.0	0.0	0.3	0.0
21	0.0	0.0	0.0	0.0	0.2	0.0	0.1	0.0	0.0	0.0	0.4	0.0
22	0.0	0.0	0.0	0.0	0.5	0.0	0.0	0.0	0.0	0.0	0.1	0.0
23	0.0	0.0	0.4	0.0	0.3	0.0	0.0	0.0	0.0	0.0	0.2	0.0
24	0.0	0.0	0.2	0.0	0.1	0.0	0.0	0.0	0.0	0.0	0.1	0.0
25	0.0	0.0	0.5	0.1	0.1	0.0	0.0	0.0	0.0	0.0	0.0	0.0
26	0.0	0.0	0.5	0.3	0.0	0.0	0.0	0.0	0.0	0.0	0.0	0.0
27	0.0	0.0	0.2	0.2	0.0	0.0	0.0	0.0	0.0	0.0	0.0	0.0
28	0.0	0.0	0.1	0.1	0.0	0.0	0.0	0.0	0.0	0.0	0.0	0.8
29	0.0	0.0	0.2	0.0	---	0.0	0.0	0.0	0.0	0.0	0.0	0.3
30	0.0	0.0	0.2	0.0	---	0.0	0.0	0.0	0.0	0.0	0.0	0.0
31	0.0	---	0.2	0.0	---	0.0	---	0.0	---	0.0	0.0	---
MEAN	0.0	0.0	0.1	0.1	0.1	0.1	0.0	0.0	0.0	0.0	0.0	0.0
MAX	1.3	1.2	2.0	1.9	2.2	1.5	0.8	0.0	0.0	0.0	2.4	2.7
MIN	0.0	0.0	0.0	0.0	0.0	0.0	0.0	0.0	0.0	0.0	0.0	0.0
WTR YR 1995	MEAN	0.04	MAX	2.7	MIN	0.0						

FLOOD CONTROL DISTRICT OF MARICOPA COUNTY
 COMPUTATION OF CONTINUOUS RECORDS OF RESERVOIR DEPTHS

Station Number: 4683 Name: E.Fork CC #3

Depth, in feet, Water Year October 1994 to September 1995

DAY	Mean Values											
	OCT	NOV	DEC	JAN	FEB	MAR	APR	MAY	JUN	JUL	AUG	SEP
1	0.2	0.2	0.2	0.2	0.2	0.2	0.2	0.2	0.2	0.2	0.2	0.2
2	0.2	0.2	0.2	0.2	0.2	0.2	0.2	0.2	0.2	0.2	0.2	0.2
3	0.2	0.2	0.2	0.2	0.2	0.2	0.2	0.2	0.2	0.2	0.2	0.2
4	0.2	0.2	0.2	0.2	0.2	0.2	0.2	0.2	0.2	0.2	0.2	0.2
5	0.2	0.2	0.2	0.2	0.2	0.2	0.2	0.2	0.2	0.2	0.2	0.2
6	0.2	0.2	0.2	0.2	0.2	0.2	0.2	0.2	0.2	0.2	0.2	0.2
7	0.2	0.2	0.2	0.2	0.2	0.2	0.2	0.2	0.2	0.2	0.2	0.2
8	0.2	0.2	0.2	0.2	0.2	0.2	0.2	0.2	0.2	0.2	0.2	0.2
9	0.2	0.2	0.2	0.2	0.2	0.2	0.2	0.2	0.2	0.2	0.2	0.2
10	0.2	0.2	0.2	0.2	0.2	0.2	0.2	0.2	0.2	0.2	0.2	0.2
11	0.2	0.2	0.2	0.2	0.2	0.2	0.2	0.2	0.2	0.2	0.2	0.2
12	0.2	0.2	0.2	0.2	0.2	0.2	0.2	0.2	0.2	0.2	0.2	0.2
13	0.2	0.2	0.2	0.2	0.2	0.2	0.2	0.2	0.2	0.2	0.2	0.2
14	0.2	0.2	0.2	0.2	0.2	0.2	0.2	0.2	0.2	0.2	0.2	0.2
15	0.2	0.2	0.2	0.2	0.2	0.2	0.2	0.2	0.2	0.2	0.2	0.2
16	0.2	0.2	0.2	0.2	0.2	0.2	0.2	0.2	0.2	0.2	0.2	0.2
17	0.2	0.2	0.2	0.2	0.2	0.2	0.2	0.2	0.2	0.2	0.2	0.2
18	0.2	0.2	0.2	0.2	0.2	0.2	0.2	0.2	0.2	0.2	0.2	0.2
19	0.2	0.2	0.2	0.2	0.2	0.2	0.2	0.2	0.2	0.2	0.2	0.2
20	0.2	0.2	0.2	0.2	0.2	0.2	0.2	0.2	0.2	0.2	0.2	0.2
21	0.2	0.2	0.2	0.2	0.2	0.2	0.2	0.2	0.2	0.2	0.2	0.2
22	0.2	0.2	0.2	0.2	0.2	0.2	0.2	0.2	0.2	0.2	0.2	0.2
23	0.2	0.2	0.2	0.2	0.2	0.2	0.2	0.2	0.2	0.2	0.2	0.2
24	0.2	0.2	0.2	0.2	0.2	0.2	0.2	0.2	0.2	0.2	0.2	0.2
25	0.2	0.2	0.2	0.2	0.2	0.2	0.2	0.2	0.2	0.2	0.2	0.2
26	0.2	0.2	0.2	0.2	0.2	0.2	0.2	0.2	0.2	0.2	0.2	0.2
27	0.2	0.2	0.2	0.2	0.2	0.2	0.2	0.2	0.2	0.2	0.2	0.2
28	0.2	0.2	0.2	0.2	0.2	0.2	0.2	0.2	0.2	0.2	0.2	0.2
29	0.2	0.2	0.2	0.2	---	0.2	0.2	0.2	0.2	0.2	0.2	0.2
30	0.2	0.2	0.2	0.2	---	0.2	0.2	0.2	0.2	0.2	0.2	0.2
31	0.2	---	0.2	0.2	---	0.2	---	0.2	---	0.2	0.2	---
MEAN	0.2	0.2	0.2	0.2	0.2	0.2	0.2	0.2	0.2	0.2	0.2	0.2
MAX	0.2	0.2	0.2	0.2	0.2	0.2	0.2	0.2	0.2	0.2	0.2	0.2
MIN	0.2	0.2	0.2	0.2	0.2	0.2	0.2	0.2	0.2	0.2	0.2	0.2
WTR YR 1995	MEAN	0.15	MAX	0.2	MIN	0.2						

FLOOD CONTROL DISTRICT OF MARICOPA COUNTY
 COMPUTATION OF CONTINUOUS RECORDS OF RESERVOIR DEPTHS

Station Number: 4803 Name: Dreamy Draw Dam

Depth, in feet, Water Year October 1994 to September 1995

DAY	Mean Values											
	OCT	NOV	DEC	JAN	FEB	MAR	APR	MAY	JUN	JUL	AUG	SEP
1	0.0	0.0	0.0	0.0	0.0	0.0	0.0	0.0	0.0	0.0	0.0	0.0
2	0.0	0.0	0.0	0.0	0.0	0.0	0.0	0.0	0.0	0.0	0.0	0.0
3	0.0	0.0	0.0	0.0	0.0	0.0	0.0	0.0	0.0	0.0	0.0	0.0
4	0.0	0.0	0.0	0.0	0.0	0.0	0.0	0.0	0.0	0.0	0.0	0.0
5	0.0	0.0	0.0	0.7	0.0	0.0	0.0	0.0	0.0	0.0	0.0	0.0
6	0.0	0.0	0.0	0.4	0.0	0.0	0.0	0.0	0.0	0.0	0.0	0.0
7	0.0	0.0	0.0	0.3	0.0	0.0	0.0	0.0	0.0	0.0	0.0	0.0
8	0.0	0.0	0.0	0.2	0.0	0.0	0.0	0.0	0.0	0.0	0.0	0.0
9	0.0	0.0	0.0	0.1	0.0	0.0	0.0	0.0	0.0	0.0	0.0	0.0
10	0.0	0.0	0.0	0.0	0.0	0.0	0.0	0.0	0.0	0.0	0.0	0.0
11	0.0	0.0	0.0	0.0	0.0	0.0	0.0	0.0	0.0	0.0	0.0	0.0
12	0.0	0.0	0.0	0.0	0.0	0.0	0.0	0.0	0.0	0.0	0.0	0.0
13	0.0	0.0	0.0	0.0	0.0	0.0	0.0	0.0	0.0	0.0	0.0	0.0
14	0.0	0.0	0.0	0.0	0.0	0.0	0.0	0.0	0.0	0.0	0.0	0.0
15	0.0	0.0	0.0	0.0	0.0	0.0	0.0	0.0	0.0	0.0	0.0	0.0
16	0.0	0.0	0.0	0.0	0.0	0.0	0.0	0.0	0.0	0.0	0.0	0.0
17	0.0	0.0	0.0	0.0	0.0	0.0	0.0	0.0	0.0	0.0	0.0	0.0
18	0.0	0.0	0.0	0.0	0.0	0.0	0.0	0.0	0.0	0.0	0.0	0.0
19	0.0	0.0	0.0	0.0	0.0	0.0	0.0	0.0	0.0	0.0	0.2	0.0
20	0.0	0.0	0.0	0.0	0.0	0.0	0.0	0.0	0.0	0.0	0.2	0.0
21	0.0	0.0	0.0	0.0	0.0	0.0	0.0	0.0	0.0	0.0	0.1	0.0
22	0.0	0.0	0.0	0.0	0.0	0.0	0.0	0.0	0.0	0.0	0.0	0.0
23	0.0	0.0	0.0	0.0	0.0	0.0	0.0	0.0	0.0	0.0	0.0	0.0
24	0.0	0.0	0.0	0.0	0.0	0.0	0.0	0.0	0.0	0.0	0.0	0.0
25	0.0	0.0	0.1	0.0	0.0	0.0	0.0	0.0	0.0	0.0	0.0	0.0
26	0.0	0.0	0.5	0.0	0.0	0.0	0.0	0.0	0.0	0.0	0.0	0.0
27	0.0	0.0	0.2	0.0	0.0	0.0	0.0	0.0	0.0	0.0	0.0	0.2
28	0.0	0.0	0.1	0.0	0.0	0.0	0.0	0.0	0.0	0.0	0.0	0.6
29	0.0	0.0	0.0	0.0	---	0.0	0.0	0.0	0.0	0.0	0.0	0.0
30	0.0	0.0	0.0	0.0	---	0.0	0.0	0.0	0.0	0.0	0.0	0.0
31	0.0	---	0.0	0.0	---	0.0	---	0.0	---	0.0	0.0	---
MEAN	0.0	0.0	0.0	0.1	0.0	0.0	0.0	0.0	0.0	0.0	0.0	0.0
MAX	0.0	0.0	1.1	2.0	0.0	0.0	0.0	0.0	0.0	0.0	5.0	10.3
MIN	0.0	0.0	0.0	0.0	0.0	0.0	0.0	0.0	0.0	0.0	0.0	0.0
WTR YR 1995	MEAN	0.01	MAX	10.3	MIN	0.0						

FLOOD CONTROL DISTRICT OF MARICOPA COUNTY
 COMPUTATION OF CONTINUOUS RECORDS OF RESERVOIR DEPTHS

Station Number: 4904 Name: Cave Buttes Dam

Depth, in feet, Water Year October 1994 to September 1995

DAY	Mean Values											
	OCT	NOV	DEC	JAN	FEB	MAR	APR	MAY	JUN	JUL	AUG	SEP
1	2.0	2.0	2.0	2.0	2.0	2.0	2.0	2.0	2.0	2.0	2.0	2.0
2	2.0	2.0	2.0	2.0	2.0	2.0	2.0	2.0	2.0	2.0	2.0	2.0
3	2.0	2.0	2.0	2.0	2.0	2.0	2.0	2.0	2.0	2.0	2.0	2.0
4	2.0	2.0	2.0	2.0	2.0	2.0	2.0	2.0	2.0	2.0	2.0	2.0
5	2.0	2.0	2.0	16.1	2.0	2.0	2.0	2.0	2.0	2.0	2.0	2.0
6	2.0	2.0	2.0	31.0	2.0	7.2	2.0	2.0	2.0	2.0	2.0	2.0
7	2.0	2.0	2.0	27.6	2.0	15.7	2.0	2.0	2.0	2.0	2.0	2.0
8	2.0	2.0	2.0	21.8	2.0	10.4	2.0	2.0	2.0	2.0	2.0	2.0
9	2.0	2.0	2.0	15.6	2.0	2.0	2.0	2.0	2.0	2.0	2.0	2.0
10	2.0	2.0	2.0	5.1	2.0	2.0	2.0	2.0	2.0	2.0	2.0	2.0
11	2.0	2.0	2.0	2.0	2.0	2.0	2.0	2.0	2.0	2.0	2.0	2.0
12	2.0	2.0	2.0	2.0	2.0	9.7	2.0	2.0	2.0	2.0	2.0	2.0
13	2.0	2.0	2.0	2.0	2.0	6.4	2.0	2.0	2.0	2.0	2.0	2.0
14	2.0	2.0	2.0	2.0	2.0	2.0	2.0	2.0	2.0	2.0	2.0	2.0
15	2.0	2.0	2.0	2.0	12.1	2.0	2.0	2.0	2.0	2.0	2.0	2.0
16	2.0	2.0	2.0	2.0	25.0	2.0	2.0	2.0	2.0	2.0	2.0	2.0
17	2.0	2.0	2.0	2.0	24.8	2.0	2.0	2.0	2.0	2.0	2.0	2.0
18	2.0	2.0	2.0	2.0	19.2	2.0	2.0	2.0	2.0	2.0	2.0	2.0
19	2.0	2.0	2.0	2.0	13.1	2.0	2.0	2.0	2.0	2.0	2.0	2.0
20	2.0	2.0	2.0	2.0	3.3	2.0	2.0	2.0	2.0	2.0	2.0	2.0
21	2.0	2.0	2.0	2.0	2.0	2.0	2.0	2.0	2.0	2.0	2.0	2.0
22	2.0	2.0	2.0	2.0	2.0	2.0	2.0	2.0	2.0	2.0	2.0	2.0
23	2.0	2.0	2.0	2.0	2.0	2.0	2.0	2.0	2.0	2.0	2.0	2.0
24	2.0	2.0	2.0	2.0	2.0	2.0	2.0	2.0	2.0	2.0	2.0	2.0
25	2.0	2.0	2.0	2.0	2.0	2.0	2.0	2.0	2.0	2.0	2.0	2.0
26	2.0	2.0	2.0	7.2	2.0	2.0	2.0	2.0	2.0	2.0	2.0	2.0
27	2.0	2.0	2.0	18.7	2.0	2.0	2.0	2.0	2.0	2.0	2.0	2.0
28	2.0	2.0	2.0	14.8	2.0	2.0	2.0	2.0	2.0	2.0	2.0	12.3
29	2.0	2.0	2.0	5.5	---	2.0	2.0	2.0	2.0	2.0	2.0	13.5
30	2.0	2.0	2.0	2.0	---	2.0	2.0	2.0	2.0	2.0	2.0	3.7
31	2.0	---	2.0	2.0	---	2.0	---	2.0	---	2.0	2.0	---
MEAN	2.0	2.0	2.0	6.6	5.0	3.3	2.0	2.0	2.0	2.0	2.0	2.8
MAX	2.0	2.0	2.0	32.7	27.8	17.0	2.0	2.0	2.0	2.0	2.0	18.2
MIN	2.0	2.0	2.0	2.0	2.0	2.0	2.0	2.0	2.0	2.0	2.0	2.0
WTR YR 1995	MEAN	2.79	MAX	32.7	MIN	2.0						

FLOOD CONTROL DISTRICT OF MARICOPA COUNTY
 COMPUTATION OF CONTINUOUS RECORDS OF RESERVOIR DEPTHS

Station Number: 4938 Name: Reata Pass Dam

Depth, in feet, Water Year October 1994 to September 1995

DAY	Mean Values											
	OCT	NOV	DEC	JAN	FEB	MAR	APR	MAY	JUN	JUL	AUG	SEP
1	---	---	---	---	---	---	---	---	---	---	---	---
2	---	---	---	---	---	---	---	---	---	---	---	---
3	---	---	---	---	---	---	---	---	---	---	---	---
4	---	---	---	---	---	---	---	---	---	---	---	---
5	---	---	---	---	---	---	---	---	---	---	---	---
6	---	---	---	---	---	---	---	---	---	---	---	---
7	---	---	---	---	---	---	---	---	---	---	---	---
8	---	---	---	---	---	---	---	---	---	---	---	---
9	---	---	---	---	---	---	---	---	---	---	---	---
10	---	---	---	---	---	---	---	---	---	---	---	---
11	---	---	---	---	---	---	---	---	---	---	---	---
12	---	---	---	---	---	---	---	---	---	---	---	---
13	---	---	---	---	---	---	---	---	---	---	---	---
14	---	---	---	---	---	---	---	---	---	---	(1)	0.0
15	---	---	---	---	---	---	---	---	---	---	---	0.0
16	---	---	---	---	---	---	---	---	---	---	---	0.0
17	---	---	---	---	---	---	---	---	---	---	---	0.0
18	---	---	---	---	---	---	---	---	---	---	---	0.0
19	---	---	---	---	---	---	---	---	---	---	---	0.0
20	---	---	---	---	---	---	---	---	---	---	---	0.0
21	---	---	---	---	---	---	---	---	---	---	---	0.0
22	---	---	---	---	---	---	---	---	---	---	---	0.0
23	---	---	---	---	---	---	---	---	---	---	---	0.0
24	---	---	---	---	---	---	---	---	---	---	---	0.0
25	---	---	---	---	---	---	---	---	---	---	---	0.0
26	---	---	---	---	---	---	---	---	---	---	---	0.0
27	---	---	---	---	---	---	---	---	---	---	---	0.0
28	---	---	---	---	---	---	---	---	---	---	---	1.7
29	---	---	---	---	---	---	---	---	---	---	---	1.4
30	---	---	---	---	---	---	---	---	---	---	---	0.9
31	---	---	---	---	---	---	---	---	---	---	---	---
MEAN	---	---	---	---	---	---	---	---	---	---	---	0.1
MAX	---	---	---	---	---	---	---	---	---	---	---	2.4
MIN	---	---	---	---	---	---	---	---	---	---	---	0.0
WTR YR 1995	MEAN	0.03	MAX	2.4	MIN	0.0						

(1) Sensor moved down to 0.0 feet. No data recorded prior to change in instrument elevation.

FLOOD CONTROL DISTRICT OF MARICOPA COUNTY
 COMPUTATION OF CONTINUOUS RECORDS OF RESERVOIR DEPTHS

Station Number: 5113 Name: Saddleback FRS

Depth, in feet, Water Year October 1994 to September 1995

DAY	Mean Values											
	OCT	NOV	DEC	JAN	FEB	MAR	APR	MAY	JUN	JUL	AUG	SEP
1	0.3	0.3	0.3	0.3	0.3	0.3	0.3	0.3	0.3	0.3	0.3	0.3
2	0.3	0.3	0.3	0.3	0.3	0.3	0.3	0.3	0.3	0.3	0.3	0.3
3	0.3	0.3	0.3	0.3	0.3	0.3	0.3	0.3	0.3	0.3	0.3	0.3
4	0.3	0.3	0.3	0.3	0.3	0.3	0.3	0.3	0.3	0.3	0.3	0.3
5	0.3	0.3	0.3	0.3	0.3	0.3	0.3	0.3	0.3	0.3	0.3	0.3
6	0.3	0.3	0.3	0.3	0.3	0.3	0.3	0.3	0.3	0.3	0.3	0.3
7	0.3	0.3	0.3	0.3	0.3	0.3	0.3	0.3	0.3	0.3	0.3	0.3
8	0.3	0.3	0.3	0.3	0.3	0.3	0.3	0.3	0.3	0.3	0.3	0.3
9	0.3	0.3	0.3	0.3	0.3	0.3	0.3	0.3	0.3	0.3	0.3	0.3
10	0.3	0.3	0.3	0.3	0.3	0.3	0.3	0.3	0.3	0.3	0.3	0.3
11	0.3	0.3	0.3	0.3	0.3	0.3	0.3	0.3	0.3	0.3	0.3	0.3
12	0.3	0.3	0.3	0.3	0.3	0.3	0.3	0.3	0.3	0.3	0.3	0.3
13	0.3	0.3	0.3	0.3	0.3	0.3	0.3	0.3	0.3	0.3	0.3	0.3
14	0.3	0.3	0.3	0.3	0.3	0.3	0.3	0.3	0.3	0.3	0.3	0.3
15	0.3	0.3	0.3	0.3	0.3	0.3	0.3	0.3	0.3	0.3	0.3	0.3
16	0.3	0.3	0.3	0.3	0.3	0.3	0.3	0.3	0.3	0.3	0.3	0.3
17	0.3	0.3	0.3	0.3	0.3	0.3	0.3	0.3	0.3	0.3	0.3	0.3
18	0.3	0.3	0.3	0.3	0.3	0.3	0.3	0.3	0.3	0.3	0.3	0.3
19	0.3	0.3	0.3	0.3	0.3	0.3	0.3	0.3	0.3	0.3	0.3	0.3
20	0.3	0.3	0.3	0.3	0.3	0.3	0.3	0.3	0.3	0.3	0.3	0.3
21	0.3	0.3	0.3	0.3	0.3	0.3	0.3	0.3	0.3	0.3	0.3	0.3
22	0.3	0.3	0.3	0.3	0.3	0.3	0.3	0.3	0.3	0.3	0.3	0.3
23	0.3	0.3	0.3	0.3	0.3	0.3	0.3	0.3	0.3	0.3	0.3	0.3
24	0.3	0.3	0.3	0.3	0.3	0.3	0.3	0.3	0.3	0.3	0.3	0.3
25	0.3	0.3	0.3	0.3	0.3	0.3	0.3	0.3	0.3	0.3	0.3	0.3
26	0.3	0.3	0.3	0.3	0.3	0.3	0.3	0.3	0.3	0.3	0.3	0.3
27	0.3	0.3	0.3	0.3	0.3	0.3	0.3	0.3	0.3	0.3	0.3	0.3
28	0.3	0.3	0.3	0.3	0.3	0.3	0.3	0.3	0.3	0.3	0.3	0.3
29	0.3	0.3	0.3	0.3	---	0.3	0.3	0.3	0.3	0.3	0.3	0.3
30	0.3	0.3	0.3	0.3	---	0.3	0.3	0.3	0.3	0.3	0.3	0.3
31	0.3	---	0.3	0.3	---	0.3	---	0.3	---	0.3	0.3	---
MEAN	0.3	0.3	0.3	0.3	0.3	0.3	0.3	0.3	0.3	0.3	0.3	0.3
MAX	0.3	0.3	0.3	0.3	0.3	0.3	0.3	0.3	0.3	0.3	0.3	0.3
MIN	0.3	0.3	0.3	0.3	0.3	0.3	0.3	0.3	0.3	0.3	0.3	0.3
WTR YR 1995	MEAN	0.30	MAX	0.3	MIN	0.3						

FLOOD CONTROL DISTRICT OF MARICOPA COUNTY
 COMPUTATION OF CONTINUOUS RECORDS OF RESERVOIR DEPTHS

Station Number: 5128 Name: Harquahala FRS

Depth, in feet, Water Year October 1994 to September 1995

DAY	Mean Values											
	OCT	NOV	DEC	JAN	FEB	MAR	APR	MAY	JUN	JUL	AUG	SEP
1	0.8	0.8	0.8	0.8	0.8	0.8	0.8	0.8	0.8	0.8	0.8	0.8
2	0.8	0.8	0.8	0.8	0.8	0.8	0.8	0.8	0.8	0.8	0.8	0.8
3	0.8	0.8	0.8	0.8	0.8	0.8	0.8	0.8	0.8	0.8	0.8	0.8
4	0.8	0.8	0.8	0.8	0.8	0.8	0.8	0.8	0.8	0.8	0.8	0.8
5	0.8	0.8	0.8	0.8	0.8	0.8	0.8	0.8	0.8	0.8	0.8	0.8
6	0.8	0.8	0.8	0.8	0.8	0.8	0.8	0.8	0.8	0.8	0.8	0.8
7	0.8	0.8	0.8	0.8	0.8	0.8	0.8	0.8	0.8	0.8	0.8	0.8
8	0.8	0.8	0.8	0.8	0.8	0.8	0.8	0.8	0.8	0.8	0.8	0.8
9	0.8	0.8	0.8	0.8	0.8	0.8	0.8	0.8	0.8	0.8	0.8	0.8
10	0.8	0.8	0.8	0.8	0.8	0.8	0.8	0.8	0.8	0.8	0.8	0.8
11	0.8	0.8	0.8	0.8	0.8	0.8	0.8	0.8	0.8	0.8	0.8	0.8
12	0.8	0.8	0.8	0.8	0.8	0.8	0.8	0.8	0.8	0.8	0.8	0.8
13	0.8	0.8	0.8	0.8	0.8	0.8	0.8	0.8	0.8	0.8	0.8	0.8
14	0.8	0.8	0.8	0.8	0.8	0.8	0.8	0.8	0.8	0.8	0.8	0.8
15	0.8	0.8	0.8	0.8	0.8	0.8	0.8	0.8	0.8	0.8	0.8	1.0
16	0.8	0.8	0.8	0.8	0.8	0.8	0.8	0.8	0.8	0.8	0.9	0.8
17	0.8	0.8	0.8	0.8	0.8	0.8	0.8	0.8	0.8	0.8	1.7	0.8
18	0.8	0.8	0.8	0.8	0.8	0.8	0.8	0.8	0.8	0.8	1.3	0.8
19	0.8	0.8	0.8	0.8	0.8	0.8	0.8	0.8	0.8	0.8	0.9	0.8
20	0.8	0.8	0.8	0.8	0.8	0.8	0.8	0.8	0.8	0.8	0.8	0.8
21	0.8	0.8	0.8	0.8	0.8	0.8	0.8	0.8	0.8	0.8	0.8	0.8
22	0.8	0.8	0.8	0.8	0.8	0.8	0.8	0.8	0.8	0.8	0.8	0.8
23	0.8	0.8	0.8	0.8	0.8	0.8	0.8	0.8	0.8	0.8	0.8	0.8
24	0.8	0.8	0.8	0.8	0.8	0.8	0.8	0.8	0.8	0.8	0.8	0.8
25	0.8	0.8	0.8	0.8	0.8	0.8	0.8	0.8	0.8	0.8	0.8	0.8
26	0.8	0.8	0.8	0.8	0.8	0.8	0.8	0.8	0.8	0.8	0.8	0.8
27	0.8	0.8	0.8	0.8	0.8	0.8	0.8	0.8	0.8	0.8	0.8	0.8
28	0.8	0.8	0.8	0.8	0.8	0.8	0.8	0.8	0.8	0.8	0.8	0.8
29	0.8	0.8	0.8	0.8	---	0.8	0.8	0.8	0.8	0.8	0.8	0.8
30	0.8	0.8	0.8	0.8	---	0.8	0.8	0.8	0.8	0.8	0.8	0.8
31	0.8	---	0.8	0.8	---	0.8	---	0.8	---	0.8	0.8	---
MEAN	0.8	0.8	0.8	0.8	0.8	0.8	0.8	0.8	0.8	0.8	0.8	0.8
MAX	0.8	0.8	0.8 (1)	1.2	0.8	0.8	0.8	0.8	0.8	0.8	2.4	2.2
MIN	0.8	0.8	0.8	0.8	0.8	0.8	0.8	0.8	0.8	0.8	0.8	0.8
WTR YR 1995	MEAN	0.77	MAX	2.4	MIN	0.8						

(1) Maximum for the month occurred on the 25th. Daily mean rounds to 0.8.

FLOOD CONTROL DISTRICT OF MARICOPA COUNTY
 COMPUTATION OF CONTINUOUS RECORDS OF RESERVOIR DEPTHS

Station Number: 5203 Name: Buckeye FRS #1

Depth, in feet, Water Year October 1994 to September 1995

DAY	Mean Values											
	OCT	NOV	DEC	JAN	FEB	MAR	APR	MAY	JUN	JUL	AUG	SEP
1	0.0	0.0	0.0	0.0	0.0	0.0	0.0	0.0	0.0	0.0	0.0	0.0
2	0.0	0.0	0.0	0.0	0.0	0.0	0.0	0.0	0.0	0.0	0.0	0.0
3	0.0	0.0	0.0	0.0	0.0	0.0	0.0	0.0	0.0	0.0	0.0	0.0
4	0.0	0.0	0.0	0.0	0.0	0.0	0.0	0.0	0.0	0.0	0.0	0.0
5	0.0	0.0	0.0	0.0	0.0	0.0	0.0	0.0	0.0	0.0	0.0	0.0
6	0.0	0.0	0.0	0.0	0.0	0.0	0.0	0.0	0.0	0.0	0.0	0.0
7	0.0	0.0	0.0	0.0	0.0	0.0	0.0	0.0	0.0	0.0	0.0	0.0
8	0.0	0.0	0.0	0.0	0.0	0.0	0.0	0.0	0.0	0.0	0.0	0.0
9	0.0	0.0	0.0	0.0	0.0	0.0	0.0	0.0	0.0	0.0	0.0	0.0
10	0.0	0.0	0.0	0.0	0.0	0.0	0.0	0.0	0.0	0.0	0.0	0.0
11	0.0	0.0	0.0	0.0	0.0	0.0	0.0	0.0	0.0	0.0	0.0	0.0
12	0.0	0.0	0.0	0.0	0.0	0.0	0.0	0.0	0.0	0.0	0.0	0.0
13	0.0	0.0	0.0	0.0	0.0	0.0	0.0	0.0	0.0	0.0	0.0	0.0
14	0.0	0.0	0.0	0.0	0.0	0.0	0.0	0.0	0.0	0.0	0.0	0.0
15	0.0	0.0	0.0	0.0	0.0	0.0	0.0	0.0	0.0	0.0	0.0	0.0
16	0.0	0.0	0.0	0.0	0.0	0.0	0.0	0.0	0.0	0.0	0.0	0.0
17	0.0	0.0	0.0	0.0	0.0	0.0	0.0	0.0	0.0	0.0	0.0	0.0
18	0.0	0.0	0.0	0.0	0.0	0.0	0.0	0.0	0.0	0.0	0.0	0.0
19	0.0	0.0	0.0	0.0	0.0	0.0	0.0	0.0	0.0	0.0	0.0	0.0
20	0.0	0.0	0.0	0.0	0.0	0.0	0.0	0.0	0.0	0.0	0.0	0.0
21	0.0	0.0	0.0	0.0	0.0	0.0	0.0	0.0	0.0	0.0	0.0	0.0
22	0.0	0.0	0.0	0.0	0.0	0.0	0.0	0.0	0.0	0.0	0.0	0.0
23	0.0	0.0	0.0	0.0	0.0	0.0	0.0	0.0	0.0	0.0	0.0	0.0
24	0.0	0.0	0.0	0.0	0.0	0.0	0.0	0.0	0.0	0.0	0.0	0.0
25	0.0	0.0	0.0	0.0	0.0	0.0	0.0	0.0	0.0	0.0	0.0	0.0
26	0.0	0.0	0.0	0.0	0.0	0.0	0.0	0.0	0.0	0.0	0.0	0.0
27	0.0	0.0	0.0	0.0	0.0	0.0	0.0	0.0	0.0	0.0	0.0	0.0
28	0.0	0.0	0.0	0.0	0.0	0.0	0.0	0.0	0.0	0.0	0.0	0.0
29	0.0	0.0	0.0	0.0	---	0.0	0.0	0.0	0.0	0.0	0.0	0.0
30	0.0	0.0	0.0	0.0	---	0.0	0.0	0.0	0.0	0.0	0.0	0.0
31	0.0	---	0.0	0.0	---	0.0	---	0.0	---	0.0	0.0	---
MEAN	0.0	0.0	0.0	0.0	0.0	0.0	0.0	0.0	0.0	0.0	0.0	0.0
MAX	0.0	0.0	0.0	0.0	0.0	0.0	0.0	0.0	0.0	0.0	0.0	0.0
MIN	0.0	0.0	0.0	0.0	0.0	0.0	0.0	0.0	0.0	0.0	0.0	0.0
WTR YR 1995	MEAN	0.00	MAX	0.0	MIN	0.0						

FLOOD CONTROL DISTRICT OF MARICOPA COUNTY
 COMPUTATION OF CONTINUOUS RECORDS OF RESERVOIR DEPTHS

Station Number: 5208 Name: Buckeye FRS #2

Depth, in feet, Water Year October 1994 to September 1995

DAY	Mean Values											
	OCT	NOV	DEC	JAN	FEB	MAR	APR	MAY	JUN	JUL	AUG	SEP
1	0.3	0.3	0.3	0.3	0.3	0.3	0.3	0.3	0.3	0.3	0.3	0.3
2	0.3	0.3	0.3	0.3	0.3	0.3	0.3	0.3	0.3	0.3	0.3	0.3
3	0.3	0.3	0.3	0.3	0.3	0.3	0.3	0.3	0.3	0.3	0.3	0.3
4	0.3	0.3	0.3	0.3	0.3	0.3	0.3	0.3	0.3	0.3	0.3	0.3
5	0.3	0.3	0.3	0.3	0.3	0.3	0.3	0.3	0.3	0.3	0.3	0.3
6	0.3	0.3	0.3	0.3	0.3	0.3	0.3	0.3	0.3	0.3	0.3	0.3
7	0.3	0.3	0.3	0.3	0.3	0.3	0.3	0.3	0.3	0.3	0.3	0.3
8	0.3	0.3	0.3	0.3	0.3	0.3	0.3	0.3	0.3	0.3	0.3	0.3
9	0.3	0.3	0.3	0.3	0.3	0.3	0.3	0.3	0.3	0.3	0.3	0.3
10	0.3	0.3	0.3	0.3	0.3	0.3	0.3	0.3	0.3	0.3	0.3	0.3
11	0.3	0.3	0.3	0.3	0.3	0.3	0.3	0.3	0.3	0.3	0.3	0.3
12	0.3	0.3	0.3	0.3	0.3	0.3	0.3	0.3	0.3	0.3	0.3	0.3
13	0.3	0.3	0.3	0.3	0.3	0.3	0.3	0.3	0.3	0.3	0.3	0.3
14	0.3	0.3	0.3	0.3	0.3	0.3	0.3	0.3	0.3	0.3	0.3	0.3
15	0.3	0.3	0.3	0.3	0.3	0.3	0.3	0.3	0.3	0.3	0.4	0.3
16	0.3	0.3	0.3	0.3	0.3	0.3	0.3	0.3	0.3	0.3	0.3	0.3
17	0.3	0.3	0.3	0.3	0.3	0.3	0.3	0.3	0.3	0.3	0.3	0.3
18	0.3	0.3	0.3	0.3	0.3	0.3	0.3	0.3	0.3	0.3	0.3	0.3
19	0.3	0.3	0.3	0.3	0.3	0.3	0.3	0.3	0.3	0.3	0.3	0.3
20	0.3	0.3	0.3	0.3	0.3	0.3	0.3	0.3	0.3	0.3	0.3	0.3
21	0.3	0.3	0.3	0.3	0.3	0.3	0.3	0.3	0.3	0.3	0.3	0.3
22	0.3	0.3	0.3	0.3	0.3	0.3	0.3	0.3	0.3	0.3	0.3	0.3
23	0.3	0.3	0.3	0.3	0.3	0.3	0.3	0.3	0.3	0.3	0.3	0.3
24	0.3	0.3	0.3	0.3	0.3	0.3	0.3	0.3	0.3	0.3	0.3	0.3
25	0.3	0.3	0.3	0.3	0.3	0.3	0.3	0.3	0.3	0.3	0.3	0.3
26	0.3	0.3	0.3	0.3	0.3	0.3	0.3	0.3	0.3	0.3	0.3	0.3
27	0.3	0.3	0.3	0.3	0.3	0.3	0.3	0.3	0.3	0.3	0.3	0.3
28	0.3	0.3	0.3	0.3	0.3	0.3	0.3	0.3	0.3	0.3	0.3	0.3
29	0.3	0.3	0.3	0.3	---	0.3	0.3	0.3	0.3	0.3	0.3	0.3
30	0.3	0.3	0.3	0.3	---	0.3	0.3	0.3	0.3	0.3	0.3	0.3
31	0.3	---	0.3	0.3	---	0.3	---	0.3	---	0.3	0.3	---
MEAN	0.3	0.3	0.3	0.3	0.3	0.3	0.3	0.3	0.3	0.3	0.3	0.3
MAX	0.3	0.3	0.3	0.3	0.3	0.3	0.3	0.3	0.3	0.3	2.2	0.3
MIN	0.3	0.3	0.3	0.3	0.3	0.3	0.3	0.3	0.3	0.3	0.3	0.3
WTR YR 1995	MEAN	0.30	MAX	2.2	MIN	0.3						

FLOOD CONTROL DISTRICT OF MARICOPA COUNTY
 COMPUTATION OF CONTINUOUS RECORDS OF RESERVOIR DEPTHS

Station Number: 5233 Name: Sunset FRS

Depth, in feet, Water Year October 1994 to September 1995

DAY	Mean Values											
	OCT	NOV	DEC	JAN	FEB	MAR	APR	MAY	JUN	JUL	AUG	SEP
1	0.7	0.7	0.7	0.7	2.1	0.7	0.7	0.7	0.7	0.7	0.7	0.7
2	0.7	0.7	0.7	0.7	1.8	0.7	0.7	0.7	0.7	0.7	0.7	0.7
3	0.7	0.7	0.7	0.7	1.5	0.7	0.7	0.7	0.7	0.7	0.7	0.7
4	0.7	0.7	0.7	0.7	1.2	0.7	0.7	0.7	0.7	0.7	0.7	0.7
5	0.7	0.7	0.7	2.5	0.9	0.7	0.7	0.7	0.7	0.7	0.7	0.7
6	0.7	0.7	0.7	2.3	0.7	0.7	0.7	0.7	0.7	0.7	0.7	0.7
7	0.7	0.7	0.7	1.9	0.7	0.7	0.7	0.7	0.7	0.7	0.7	0.7
8	0.7	0.7	0.7	1.6	0.7	0.7	0.7	0.7	0.7	0.7	0.7	0.7
9	0.7	0.7	0.7	1.3	0.7	0.7	0.7	0.7	0.7	0.7	0.7	0.7
10	0.7	0.7	0.7	1.0	0.7	0.7	0.7	0.7	0.7	0.7	0.7	0.7
11	0.7	0.7	0.7	0.8	0.7	0.7	0.7	0.7	0.7	0.7	0.7	0.7
12	0.7	0.7	0.7	0.7	0.7	0.7	0.7	0.7	0.7	0.7	0.7	0.7
13	0.7	0.7	0.7	0.7	0.7	0.7	0.7	0.7	0.7	0.7	0.7	0.7
14	0.7	0.7	0.7	0.7	1.1	0.7	0.7	0.7	0.7	1.9	1.0	0.7
15	0.7	0.7	0.7	0.7	5.1	0.7	0.7	0.7	0.7	5.3	5.7	0.7
16	0.7	0.7	0.7	0.7	3.8	0.7	0.7	0.7	0.7	4.9	2.5	0.7
17	0.7	0.7	0.7	0.7	2.6	0.7	0.7	0.7	0.7	4.7	0.7	0.7
18	0.7	0.7	0.7	0.7	1.3	0.7	0.7	0.7	0.7	4.4	0.7	0.7
19	0.7	0.7	0.7	0.7	0.7	0.7	0.7	0.7	0.7	4.2	0.7	0.7
20	0.7	0.7	0.7	0.7	0.7	0.7	0.7	0.7	0.7	4.0	0.7	0.7
21	0.7	0.7	0.7	0.7	0.7	0.7	0.7	0.7	0.7	3.7	0.7	0.7
22	0.7	0.7	0.7	0.7	0.7	0.7	0.7	0.7	0.7	3.5	0.7	0.7
23	0.7	0.7	0.7	0.7	0.7	0.7	0.7	0.7	0.7	3.3	0.7	0.7
24	0.7	0.7	0.7	0.7	0.7	0.7	0.7	0.7	0.7	3.1	0.7	0.7
25	0.7	0.7	0.9	1.0	0.7	0.7	0.7	0.7	0.7	2.9	0.7	0.7
26	0.7	0.7	1.5	4.2	0.7	0.7	0.7	0.7	0.7	2.8	0.7	0.7
27	0.7	0.7	1.2	3.8	0.7	0.7	0.7	0.7	0.7	2.6	0.7	0.7
28	0.7	0.7	0.9	3.4	0.7	0.7	0.7	0.7	0.7	2.5	0.7	0.7
29	0.7	0.7	0.8	3.0	---	0.7	0.7	0.7	0.7	2.3	0.7	0.7
30	0.7	0.7	0.7	2.7	---	0.7	0.7	0.7	0.7	2.1	0.7	0.7
31	0.7	---	0.7	2.4	---	0.7	---	0.7	---	1.4	0.7	---
MEAN	0.7	0.7	0.8	1.4	1.2	0.7	0.7	0.7	0.7	2.2	0.9	0.7
MAX	0.7	0.7	1.7	4.4	5.4	0.7	0.7	0.7	0.7	5.9	7.3	0.7
MIN	0.7	0.7	0.7	0.7	0.7	0.7	0.7	0.7	0.7	0.7	0.7	0.7
WTR YR 1995	MEAN	0.95	MAX	7.3	MIN	0.7						

FLOOD CONTROL DISTRICT OF MARICOPA COUNTY
 COMPUTATION OF CONTINUOUS RECORDS OF RESERVOIR DEPTHS

Station Number: 5248 Name: Sunnycove FRS

Depth, in feet, Water Year October 1994 to September 1995

DAY	Mean Values											
	OCT	NOV	DEC	JAN	FEB	MAR	APR	MAY	JUN	JUL	AUG	SEP
1	1.5	1.5	1.5	2.2	6.7	1.5	1.5	1.5	1.5	1.5	1.5	1.5
2	1.5	1.5	1.5	1.5	6.6	1.5	1.5	1.5	1.5	1.5	1.5	1.5
3	1.5	1.5	1.5	1.5	6.2	1.5	1.5	1.5	1.5	1.5	1.5	1.5
4	1.5	1.5	1.5	1.5	5.5	1.5	1.5	1.5	1.5	1.5	1.5	1.5
5	1.5	1.5	1.5	4.8	5.0	1.5	1.5	1.5	1.5	1.5	1.5	1.5
6	1.5	1.5	1.5	4.8	4.1	1.5	1.5	1.5	1.5	1.5	1.5	1.5
7	1.5	1.5	1.5	4.7	1.5	1.5	1.5	1.5	1.5	1.5	1.5	1.5
8	1.5	1.5	1.5	4.6	1.5	1.5	1.5	1.5	1.5	1.5	1.5	1.5
9	1.5	1.5	1.5	4.6	1.5	1.5	1.5	1.5	1.5	1.5	1.5	1.5
10	1.5	1.5	1.5	4.5	1.5	1.5	1.5	1.5	1.5	1.5	1.5	1.5
11	1.5	1.5	1.5	4.4	1.5	1.5	1.5	1.5	1.5	1.5	1.5	1.5
12	1.5	1.5	1.5	3.3	1.5	2.8	1.5	1.5	1.5	1.5	1.5	1.5
13	1.5	1.5	1.5	1.5	1.5	1.5	1.5	1.5	1.5	1.5	1.5	1.5
14	1.5	1.5	1.5	1.5	2.5	1.5	1.5	1.5	1.5	4.2	2.0	1.5
15	1.5	1.5	1.5	1.5	13.8	1.5	1.5	1.5	1.5	12.7	12.4	1.5
16	1.5	1.5	1.5	1.5	10.5	1.5	1.5	1.5	1.5	12.5	3.1	1.5
17	1.5	1.5	1.5	1.5 (2)	6.7	1.5	1.5	1.5	1.5	12.4	1.5	1.5
18	1.5	1.5	1.5	1.5	2.8	1.5	1.5	1.5	1.5	12.4	1.5	1.5
19	1.5	1.5	1.5	1.5	1.5	1.5	1.5	1.5	1.5	12.1	1.5	1.5
20	1.5	1.5	1.5	1.5	1.5	1.5	1.5	1.5	1.5	12.0	1.5	1.5
21	1.5	1.5	1.5	1.5	1.5	1.5	1.5	1.5	1.5	12.0	1.5	1.5
22	1.5	1.5	1.5	1.5	1.5	1.5	1.5	1.5	1.5	11.9	1.5	1.5
23	1.5	1.5	1.5	1.5	1.5	1.5	1.5	1.5	1.5	11.9	1.5	1.5
24	1.5	1.5	1.5	1.5	1.5	1.5	1.5	1.5	1.5	11.7	1.5	1.5
25	1.5	1.5	2.3	2.1	1.5	1.5	1.5	1.5	1.5	11.6	1.5	1.5
26	1.5	1.5	5.3	7.0	1.5	1.5	1.5	1.5	1.5	11.5	1.5	1.5
27	1.5	1.5	5.0	7.0	1.5	1.5	1.5	1.5	1.5	11.4	1.5	1.5
28	1.5	1.5	4.9	6.9	1.5	1.5	1.5	1.5	1.5	11.3	1.5	1.5
29	1.5	1.5	4.7	6.9	---	1.5	1.5	1.5	1.5	11.2	1.5	1.5
30	1.5	1.5	4.6	6.8	---	1.5	1.5	1.5	1.5	11.1	1.5	1.5
31	1.5	---	4.5 (1)	6.8	---	1.5	---	1.5	---	9.0	1.5	---
MEAN	1.5	1.5	2.2	3.4	3.4	1.5	1.5	1.5	1.5	7.2	1.9	1.5
MAX	1.5	1.5	5.4	7.1	14.2	6.3	1.5	1.5	1.5	13.1	15.2	1.5
MIN	1.5	1.5	1.5	1.5	1.5	1.5	1.5	1.5	1.5	1.5	1.5	1.5
WTR YR 1995	MEAN	2.38	MAX	15.2	MIN	1.5						

- (1) Data manually corrected 1/31/95-2/3/95 due to pressure transducer difficulties.
- (2) Data manually corrected 2/16/95-2/21/95 due to pressure transducer difficulties.

FLOOD CONTROL DISTRICT OF MARICOPA COUNTY
 COMPUTATION OF CONTINUOUS RECORDS OF RESERVOIR DEPTHS

Station Number: 5418 Name: White Tanks #3 FRS

Depth, in feet, Water Year October 1994 to September 1995

DAY	Mean Values											
	OCT	NOV	DEC	JAN	FEB	MAR	APR	MAY	JUN	JUL	AUG	SEP
1	0.0	0.0	0.0	0.0	0.0	0.0	0.0	0.0	0.0	0.0	0.0	0.0
2	0.0	0.0	0.0	0.0	0.0	0.0	0.0	0.0	0.0	0.0	0.0	0.0
3	0.0	0.0	0.0	0.0	0.0	0.0	0.0	0.0	0.0	0.0	0.0	0.0
4	0.0	0.0	0.0	0.0	0.0	0.0	0.0	0.0	0.0	0.0	0.0	0.0
5	0.0	0.0	0.0	0.0	0.0	0.0	0.0	0.0	0.0	0.0	0.0	0.0
6	0.0	0.0	0.0	0.0	0.0	0.0	0.0	0.0	0.0	0.0	0.0	0.0
7	0.0	0.0	0.0	0.0	0.0	0.0	0.0	0.0	0.0	0.0	0.0	0.0
8	0.0	0.0	0.0	0.0	0.0	0.0	0.0	0.0	0.0	0.0	0.0	0.0
9	0.0	0.0	0.0	0.0	0.0	0.0	0.0	0.0	0.0	0.0	0.0	0.0
10	0.0	0.0	0.0	0.0	0.0	0.0	0.0	0.0	0.0	0.0	0.0	0.0
11	0.0	0.0	0.0	0.0	0.0	0.0	0.0	0.0	0.0	0.0	0.0	0.0
12	0.0	0.0	0.0	0.0	0.0	0.0	0.0	0.0	0.0	0.0	0.0	0.0
13	0.0	0.0	0.0	0.0	0.0	0.0	0.0	0.0	0.0	0.0	0.0	0.0
14	0.0	0.0	0.0	0.0	0.0	0.0	0.0	0.0	0.0	0.0	0.0	0.0
15	0.0	0.0	0.0	0.0	0.0	0.0	0.0	0.0	0.0	0.0	0.0	0.0
16	0.0	0.0	0.0	0.0	0.0	0.0	0.0	0.0	0.0	0.0	0.0	0.0
17	0.0	0.0	0.0	0.0	0.0	0.0	0.0	0.0	0.0	0.0	0.0	0.0
18	0.0	0.0	0.0	0.0	0.0	0.0	0.0	0.0	0.0	0.0	0.0	0.0
19	0.0	0.0	0.0	0.0	0.0	0.0	0.0	0.0	0.0	0.0	0.0	0.0
20	0.0	0.0	0.0	0.0	0.0	0.0	0.0	0.0	0.0	0.0	0.0	0.0
21	0.0	0.0	0.0	0.0	0.0	0.0	0.0	0.0	0.0	0.0	0.0	0.0
22	0.0	0.0	0.0	0.0	0.0	0.0	0.0	0.0	0.0	0.0	0.0	0.0
23	0.0	0.0	0.0	0.0	0.0	0.0	0.0	0.0	0.0	0.0	0.0	0.0
24	0.0	0.0	0.0	0.0	0.0	0.0	0.0	0.0	0.0	0.0	0.0	0.0
25	0.0	0.0	0.0	0.0	0.0	0.0	0.0	0.0	0.0	0.0	0.0	0.0
26	0.0	0.0	0.0	0.0	0.0	0.0	0.0	0.0	0.0	0.0	0.0	0.0
27	0.0	0.0	0.0	0.0	0.0	0.0	0.0	0.0	0.0	0.0	0.0	0.0
28	0.0	0.0	0.0	0.0	0.0	0.0	0.0	0.0	0.0	0.0	0.0	0.0
29	0.0	0.0	0.0	0.0	---	0.0	0.0	0.0	0.0	0.0	0.0	0.0
30	0.0	0.0	0.0	0.0	---	0.0	0.0	0.0	0.0	0.0	0.0	0.0
31	0.0	---	0.0	0.0	---	0.0	---	0.0	---	0.0	0.0	---
MEAN	0.0	0.0	0.0	0.0	0.0	0.0	0.0	0.0	0.0	0.0	0.0	0.0
MAX	0.0	0.0	0.0	0.0	0.0	0.0	0.0	0.0	0.0	0.0	0.0	0.0
MIN	0.0	0.0	0.0	0.0	0.0	0.0	0.0	0.0	0.0	0.0	0.0	0.0
WTR YR 1995	MEAN	0.00	MAX	0.0	MIN	0.0						

FLOOD CONTROL DISTRICT OF MARICOPA COUNTY
 COMPUTATION OF CONTINUOUS RECORDS OF RESERVOIR DEPTHS

Station Number: 5448 Name: McMicken Dam

Depth, in feet, Water Year October 1994 to September 1995

DAY	Mean Values											
	OCT	NOV	DEC	JAN	FEB	MAR	APR	MAY	JUN	JUL	AUG	SEP
1	0.0	0.0	0.0	0.0	0.0	0.0	0.0	0.0	0.0	0.0	0.0	0.0
2	0.0	0.0	0.0	0.0	0.0	0.0	0.0	0.0	0.0	0.0	0.0	0.0
3	0.0	0.0	0.0	0.0	0.0	0.0	0.0	0.0	0.0	0.0	0.0	0.0
4	0.0	0.0	0.0	0.0	0.0	0.0	0.0	0.0	0.0	0.0	0.0	0.0
5	0.0	0.0	0.0	0.0	0.0	0.0	0.0	0.0	0.0	0.0	0.0	0.0
6	0.0	0.0	0.0	0.0	0.0	0.0	0.0	0.0	0.0	0.0	0.0	0.0
7	0.0	0.0	0.0	0.0	0.0	0.0	0.0	0.0	0.0	0.0	0.0	0.0
8	0.0	0.0	0.0	0.0	0.0	0.0	0.0	0.0	0.0	0.0	0.0	0.0
9	0.0	0.0	0.0	0.0	0.0	0.0	0.0	0.0	0.0	0.0	0.0	0.0
10	0.0	0.0	0.0	0.0	0.0	0.0	0.0	0.0	0.0	0.0	0.0	0.0
11	0.0	0.0	0.0	0.0	0.0	0.0	0.0	0.0	0.0	0.0	0.0	0.0
12	0.0	0.0	0.0	0.0	0.0	0.0	0.0	0.0	0.0	0.0	0.0	0.0
13	0.0	0.0	0.0	0.0	0.0	0.0	0.0	0.0	0.0	0.0	0.0	0.0
14	0.0	0.0	0.0	0.0	0.0	0.0	0.0	0.0	0.0	0.0	0.0	0.0
15	0.0	0.0	0.0	0.0	0.0	0.0	0.0	0.0	0.0	0.0	0.0	0.0
16	0.0	0.0	0.0	0.0	0.0	0.0	0.0	0.0	0.0	0.0	0.0	0.0
17	0.0	0.0	0.0	0.0	0.0	0.0	0.0	0.0	0.0	0.0	0.0	0.0
18	0.0	0.0	0.0	0.0	0.0	0.0	0.0	0.0	0.0	0.0	0.0	0.0
19	0.0	0.0	0.0	0.0	0.0	0.0	0.0	0.0	0.0	0.0	0.0	0.0
20	0.0	0.0	0.0	0.0	0.0	0.0	0.0	0.0	0.0	0.0	0.0	0.0
21	0.0	0.0	0.0	0.0	0.0	0.0	0.0	0.0	0.0	0.0	0.0	0.0
22	0.0	0.0	0.0	0.0	0.0	0.0	0.0	0.0	0.0	0.0	0.0	0.0
23	0.0	0.0	0.0	0.0	0.0	0.0	0.0	0.0	0.0	0.0	0.0	0.0
24	0.0	0.0	0.0	0.0	0.0	0.0	0.0	0.0	0.0	0.0	0.0	0.0
25	0.0	0.0	0.0	0.0	0.0	0.0	0.0	0.0	0.0	0.0	0.0	0.0
26	0.0	0.0	0.0	0.0	0.0	0.0	0.0	0.0	0.0	0.0	0.0	0.0
27	0.0	0.0	0.0	0.0	0.0	0.0	0.0	0.0	0.0	0.0	0.0	0.0
28	0.0	0.0	0.0	0.0	0.0	0.0	0.0	0.0	0.0	0.0	0.0	0.0
29	0.0	0.0	0.0	0.0	---	0.0	0.0	0.0	0.0	0.0	0.0	0.0
30	0.0	0.0	0.0	0.0	---	0.0	0.0	0.0	0.0	0.0	0.0	0.0
31	0.0	---	0.0	0.0	---	0.0	---	0.0	---	0.0	0.0	---
MEAN	0.0	0.0	0.0	0.0	0.0	0.0	0.0	0.0	0.0	0.0	0.0	0.0
MAX	0.0	0.0	0.0	0.0	0.0	0.0	0.0	0.0	0.0	0.0	0.0	0.0
MIN	0.0	0.0	0.0	0.0	0.0	0.0	0.0	0.0	0.0	0.0	0.0	0.0
WTR YR 1995	MEAN	0.00	MAX	0.0	MIN	0.0						

FLOOD CONTROL DISTRICT OF MARICOPA COUNTY
 COMPUTATION OF CONTINUOUS RECORDS OF RESERVOIR DEPTHS

Station Number: 5539 Name: Adobe Dam

Depth, in feet, Water Year October 1994 to September 1995

DAY	Mean Values											
	OCT	NOV	DEC	JAN	FEB	MAR	APR	MAY	JUN	JUL	AUG	SEP
1	0.0	0.0	0.0	0.0	0.0	0.0	0.0	0.0	0.0	0.0	0.0	0.0
2	0.0	0.0	0.0	0.0	0.0	0.0	0.0	0.0	0.0	0.0	0.0	0.0
3	0.0	0.0	0.0	0.0	0.0	0.0	0.0	0.0	0.0	0.0	0.0	0.0
4	0.0	0.0	0.0	0.0	0.0	0.0	0.0	0.0	0.0	0.0	0.0	0.0
5	0.0	0.0	0.0	0.8	0.0	0.0	0.0	0.0	0.0	0.0	0.0	0.0
6	0.0	0.0	0.0	0.2	0.0	0.0	0.0	0.0	0.0	0.0	0.0	0.0
7	0.0	0.0	0.0	0.0	0.0	0.0	0.0	0.0	0.0	0.0	0.0	0.0
8	0.0	0.0	0.0	0.0	0.0	0.0	0.0	0.0	0.0	0.0	0.0	0.0
9	0.0	0.0	0.0	0.0	0.0	0.0	0.0	0.0	0.0	0.0	0.0	0.0
10	0.0	0.0	0.0	0.0	0.0	0.0	0.0	0.0	0.0	0.0	0.0	0.0
11	0.0	0.0	0.0	0.0	0.0	0.0	0.0	0.0	0.0	0.0	0.0	0.0
12	0.0	0.0	0.0	0.0	0.0	0.0	0.0	0.0	0.0	0.0	0.0	0.0
13	0.0	0.0	0.0	0.0	0.0	0.0	0.0	0.0	0.0	0.0	0.0	0.0
14	0.0	0.0	0.0	0.0	0.0	0.0	0.0	0.0	0.0	0.0	0.0	0.0
15	0.0	0.0	0.0	0.0	0.0	0.0	0.0	0.0	0.0	0.0	0.0	0.0
16	0.0	0.0	0.0	0.0	0.0	0.0	0.0	0.0	0.0	0.0	0.0	0.0
17	0.0	0.0	0.0	0.0	0.0	0.0	0.0	0.0	0.0	0.0	0.0	0.0
18	0.0	0.0	0.0	0.0	0.0	0.0	0.0	0.0	0.0	0.0	0.0	0.0
19	0.0	0.0	0.0	0.0	0.0	0.0	0.0	0.0	0.0	0.0	0.0	0.0
20	0.0	0.0	0.0	0.0	0.0	0.0	0.0	0.0	0.0	0.0	0.0	0.0
21	0.0	0.0	0.0	0.0	0.0	0.0	0.0	0.0	0.0	0.0	0.0	0.0
22	0.0	0.0	0.0	0.0	0.0	0.0	0.0	0.0	0.0	0.0	0.0	0.0
23	0.0	0.0	0.0	0.0	0.0	0.0	0.0	0.0	0.0	0.0	0.0	0.0
24	0.0	0.0	0.0	0.0	0.0	0.0	0.0	0.0	0.0	0.0	0.0	0.0
25	0.0	0.0	0.0	0.0	0.0	0.0	0.0	0.0	0.0	0.0	0.0	0.0
26	0.0	0.0	0.0	1.4	0.0	0.0	0.0	0.0	0.0	0.0	0.0	0.0
27	0.0	0.0	0.0	0.8	0.0	0.0	0.0	0.0	0.0	0.0	0.0	0.0
28	0.0	0.0	0.0	0.0	0.0	0.0	0.0	0.0	0.0	0.0	0.0	0.7
29	0.0	0.0	0.0	0.0	---	0.0	0.0	0.0	0.0	0.0	0.0	0.2
30	0.0	0.0	0.0	0.0	---	0.0	0.0	0.0	0.0	0.0	0.0	0.0
31	0.0	---	0.0	0.0	---	0.0	---	0.0	---	0.0	0.0	---
MEAN	0.0	0.0	0.0	0.1	0.0	0.0	0.0	0.0	0.0	0.0	0.0	0.0
MAX	0.0	0.0	0.0	3.8	0.0	0.0	0.0	0.0	0.0	0.0	0.0	1.9
MIN	0.0	0.0	0.0	0.0	0.0	0.0	0.0	0.0	0.0	0.0	0.0	0.0
WTR YR 1995	MEAN	0.01	MAX	3.8	MIN	0.0						

FLOOD CONTROL DISTRICT OF MARICOPA COUNTY
 COMPUTATION OF CONTINUOUS RECORDS OF RESERVOIR DEPTHS

Station Number: 5614 Name: New River Dam

Depth, in feet, Water Year October 1994 to September 1995

DAY	Mean Values											
	OCT	NOV	DEC	JAN	FEB	MAR	APR	MAY	JUN	JUL	AUG	SEP
1	2.9	2.9	2.9	2.9	2.9	2.9	2.9	2.9	2.9	2.9	2.9	2.9
2	2.9	2.9	2.9	2.9	2.9	2.9	2.9	2.9	2.9	2.9	2.9	2.9
3	2.9	2.9	2.9	2.9	2.9	2.9	2.9	2.9	2.9	2.9	2.9	2.9
4	2.9	2.9	2.9	2.9	2.9	2.9	2.9	2.9	2.9	2.9	2.9	2.9
5	2.9	2.9	2.9	11.1	2.9	2.9	2.9	2.9	2.9	2.9	2.9	2.9
6	2.9	2.9	2.9	12.9	2.9	4.7	2.9	2.9	2.9	2.9	2.9	2.9
7	2.9	2.9	2.9	7.5	2.9	5.6	2.9	2.9	2.9	2.9	2.9	2.9
8	2.9	2.9	2.9	3.8	2.9	3.1	2.9	2.9	2.9	2.9	2.9	2.9
9	2.9	2.9	2.9	2.9	2.9	2.9	2.9	2.9	2.9	2.9	2.9	2.9
10	2.9	2.9	2.9	2.9	2.9	2.9	2.9	2.9	2.9	2.9	2.9	2.9
11	2.9	2.9	2.9	2.9	2.9	2.9	2.9	2.9	2.9	2.9	2.9	2.9
12	2.9	2.9	2.9	2.9	2.9	6.2	2.9	2.9	2.9	2.9	2.9	2.9
13	2.9	2.9	2.9	2.9	2.9	6.1	2.9	2.9	2.9	2.9	2.9	2.9
14	2.9	2.9	2.9	2.9	2.9	3.6	2.9	2.9	2.9	2.9	2.9	2.9
15	2.9	2.9	2.9	2.9	13.5	3.0	2.9	2.9	2.9	2.9	2.9	2.9
16	2.9	2.9	2.9	2.9	12.8	2.9	2.9	2.9	2.9	2.9	2.9	2.9
17	2.9	2.9	2.9	2.9	7.5	2.9	2.9	2.9	2.9	2.9	2.9	2.9
18	2.9	2.9	2.9	2.9	4.6	2.9	2.9	2.9	2.9	2.9	2.9	2.9
19	2.9	2.9	2.9	2.9	3.1	2.9	2.9	2.9	2.9	2.9	2.9	2.9
20	2.9	2.9	2.9	2.9	2.9	2.9	2.9	2.9	2.9	2.9	2.9	2.9
21	2.9	2.9	2.9	2.9	2.9	2.9	2.9	2.9	2.9	2.9	2.9	2.9
22	2.9	2.9	2.9	2.9	2.9	2.9	2.9	2.9	2.9	2.9	2.9	2.9
23	2.9	2.9	2.9	2.9	2.9	2.9	2.9	2.9	2.9	2.9	2.9	2.9
24	2.9	2.9	2.9	2.9	2.9	2.9	2.9	2.9	2.9	2.9	2.9	2.9
25	2.9	2.9	2.9	2.9	2.9	2.9	2.9	2.9	2.9	2.9	2.9	2.9
26	2.9	2.9	2.9	8.1	2.9	2.9	2.9	2.9	2.9	2.9	2.9	2.9
27	2.9	2.9	2.9	11.8	2.9	2.9	2.9	2.9	2.9	2.9	2.9	2.9
28	2.9	2.9	2.9	7.0	2.9	2.9	2.9	2.9	2.9	2.9	2.9	2.9
29	2.9	2.9	2.9	3.7	---	2.9	2.9	2.9	2.9	2.9	2.9	2.9
30	2.9	2.9	2.9	2.9	---	2.9	2.9	2.9	2.9	2.9	2.9	2.9
31	2.9	---	2.9	2.9	---	2.9	---	2.9	---	2.9	2.9	---
MEAN	2.9	2.9	2.9	4.3	3.8	3.3	2.9	2.9	2.9	2.9	2.9	2.9
MAX	2.9	2.9	2.9	16.4	17.9	8.0	2.9	2.9	2.9	2.9	2.9	2.9
MIN	2.9	2.9	2.9	2.9	2.9	2.9	2.9	2.9	2.9	2.9	2.9	2.9
WTR YR 1995	MEAN	3.10	MAX	17.9	MIN	2.9						

FLOOD CONTROL DISTRICT OF MARICOPA COUNTY
 COMPUTATION OF CONTINUOUS RECORDS OF RESERVOIR DEPTHS

Station Number: 6503 Name: Guadalupe FRS

Depth, in feet, Water Year October 1994 to September 1995

DAY	Mean Values											
	OCT	NOV	DEC	JAN	FEB	MAR	APR	MAY	JUN	JUL	AUG	SEP
1	0.0	0.0	0.0	0.0	0.0	0.0	0.0	0.0	0.0	0.0	0.0	0.0
2	0.0	0.0	0.0	0.0	0.0	0.0	0.0	0.0	0.0	0.0	0.0	0.0
3	0.0	0.0	0.0	0.0	0.0	0.0	0.0	0.0	0.0	0.0	0.0	0.0
4	0.0	0.0	0.0	0.0	0.0	0.0	0.0	0.0	0.0	0.0	0.0	0.0
5	0.0	0.0	0.0	0.0	0.0	0.0	0.0	0.0	0.0	0.0	0.0	0.0
6	0.0	0.0	0.0	0.0	0.0	0.0	0.0	0.0	0.0	0.0	0.0	0.0
7	0.0	0.0	0.0	0.0	0.0	0.0	0.0	0.0	0.0	0.0	0.0	0.0
8	0.0	0.0	0.0	0.0	0.0	0.0	0.0	0.0	0.0	0.0	0.0	0.0
9	0.0	0.0	0.0	0.0	0.0	0.0	0.0	0.0	0.0	0.0	0.0	0.0
10	0.0	0.0	0.0	0.0	0.0	0.0	0.0	0.0	0.0	0.0	0.0	0.0
11	0.0	0.0	0.0	0.0	0.0	0.0	0.0	0.0	0.0	0.0	0.0	0.0
12	0.0	0.0	0.0	0.0	0.0	0.0	0.0	0.0	0.0	0.0	0.0	0.0
13	0.0	0.0	0.0	0.0	0.0	0.0	0.0	0.0	0.0	0.0	0.0	0.0
14	0.0	0.0	0.0	0.0	0.0	0.0	0.0	0.0	0.0	0.0	0.0	0.0
15	0.0	0.0	0.0	0.0	0.0	0.0	0.0	0.0	0.0	0.0	0.0	0.0
16	0.0	0.0	0.0	0.0	0.0	0.0	0.0	0.0	0.0	0.0	0.0	0.0
17	0.0	0.0	0.0	0.0	0.0	0.0	0.0	0.0	0.0	0.0	0.0	0.0
18	0.0	0.0	0.0	0.0	0.0	0.0	0.0	0.0	0.0	0.0	0.0	0.0
19	0.0	0.0	0.0	0.0	0.0	0.0	0.0	0.0	0.0	0.0	0.0	0.0
20	0.0	0.0	0.0	0.0	0.0	0.0	0.0	0.0	0.0	0.0	0.3	0.0
21	0.0	0.0	0.0	0.0	0.0	0.0	0.0	0.0	0.0	0.0	3.2	0.0
22	0.0	0.0	0.0	0.0	0.0	0.0	0.0	0.0	0.0	0.0	0.4	0.0
23	0.0	0.0	0.0	0.0	0.0	0.0	0.0	0.0	0.0	0.0	0.0	0.0
24	0.0	0.0	0.0	0.0	0.0	0.0	0.0	0.0	0.0	0.0	0.0	0.0
25	0.0	0.0	0.0	0.0	0.0	0.0	0.0	0.0	0.0	0.0	0.0	0.0
26	0.0	0.0	0.0	0.0	0.0	0.0	0.0	0.0	0.0	0.0	0.0	0.0
27	0.0	0.0	0.0	0.0	0.0	0.0	0.0	0.0	0.0	0.0	0.0	0.0
28	0.0	0.0	0.0	0.0	0.0	0.0	0.0	0.0	0.0	0.0	0.0	3.2
29	0.0	0.0	0.0	0.0	---	0.0	0.0	0.0	0.0	0.0	0.0	2.6
30	0.0	0.0	0.0	0.0	---	0.0	0.0	0.0	0.0	0.0	0.0	0.0
31	0.0	---	0.0	0.0	---	0.0	---	0.0	---	0.0	0.0	---
MEAN	0.0	0.0	0.0	0.0	0.0	0.0	0.0	0.0	0.0	0.0	0.1	0.2
MAX	0.0	0.0	0.0	0.0	0.0	0.0	0.0	0.0	0.0	0.0	3.8	4.3
MIN	0.0	0.0	0.0	0.0	0.0	0.0	0.0	0.0	0.0	0.0	0.0	0.0
WTR YR 1995	MEAN	0.03	MAX	4.3	MIN	0.0						

FLOOD CONTROL DISTRICT OF MARICOPA COUNTY
 COMPUTATION OF CONTINUOUS RECORDS OF RESERVOIR DEPTHS

Station Number: 6628 Name: Signal Butte FRS

Depth, in feet, Water Year October 1994 to September 1995

DAY	Mean Values											
	OCT	NOV	DEC	JAN	FEB	MAR	APR	MAY	JUN	JUL	AUG	SEP
1	0.0	0.0	0.0	0.7	0.8	1.6	0.5	0.0	0.0	0.0	0.0	0.0
2	0.0	0.0	0.0	0.6	0.8	1.5	0.5	0.0	0.0	0.0	0.0	0.0
3	0.0	0.0	0.0	0.5	0.7	1.4	0.4	0.0	0.0	0.0	0.0	0.0
4	0.0	0.0	0.0	0.7	0.6	1.3	0.3	0.0	0.0	0.0	0.0	0.0
5	0.0	0.0	0.0	4.9	0.5	1.2	0.3	0.0	0.0	0.0	0.0	0.0
6	0.0	0.0	0.9	5.4	0.5	1.4	0.2	0.0	0.0	0.0	0.0	0.0
7	0.0	0.0	0.9	4.8	0.4	1.4	0.1	0.0	0.0	0.0	0.0	0.0
8	0.0	0.0	0.8	4.2	0.3	1.3	0.1	0.0	0.0	0.0	0.0	0.0
9	0.0	0.0	0.7	3.7	0.2	0.6	0.0	0.0	0.0	0.0	0.0	0.0
10	0.0	0.0	0.6	3.3	0.1	0.0	0.0	0.0	0.0	0.0	0.0	0.0
11	0.0	0.0	0.5	2.9	0.0	0.3	0.0	0.0	0.0	0.1	0.0	0.0
12	0.0	0.6	0.4	2.6	0.0	2.6	0.0	0.0	0.0	0.2	0.0	0.0
13	0.0	0.8	0.3	2.3	0.1	2.3	0.0	0.0	0.0	0.0	0.0	0.0
14	0.0	0.7	0.2	2.2	0.3	2.1	0.0	0.0	0.0	0.0	0.0	0.0
15	0.5	0.6	0.0	2.0	0.7	1.9	0.0	0.0	0.0	0.0	0.0	0.0
16	0.7	0.5	0.0	1.9	1.2	1.8	0.0	0.0	0.0	0.0	0.5	0.0
17	0.6	0.4	0.0	1.8	1.1	1.6	0.0	0.0	0.0	0.0	0.1	0.0
18	0.5	0.3	0.0	1.7	1.0	1.6	0.0	0.0	0.0	0.0	0.0	0.0
19	0.4	0.1	0.0	1.6	1.0	1.4	0.0	0.0	0.0	0.0	0.1	0.0
20	0.2	0.0	0.0	1.5	0.9	1.3	0.0	0.0	0.0	0.0	0.4	0.0
21	0.1	0.0	0.0	1.4	1.2	1.1	0.0	0.0	0.0	0.0	1.8	0.0
22	0.0	0.0	0.0	1.3	2.4	1.0	0.0	0.0	0.0	0.0	1.3	0.0
23	0.0	0.0	0.0	1.3	2.3	1.0	0.0	0.0	0.0	0.0	0.5	0.0
24	0.0	0.0	0.0	1.2	2.0	0.9	0.0	0.0	0.0	0.0	0.2	0.0
25	0.0	0.0	0.0	1.2	1.9	0.9	0.0	0.0	0.0	0.0	0.1	0.0
26	0.0	0.0	1.1	1.2	1.8	0.8	0.0	0.0	0.0	0.0	0.0	0.0
27	0.0	0.0	1.0	1.1	1.7	0.8	0.0	0.0	0.0	0.0	0.0	0.0
28	0.0	0.0	0.9	1.1	1.6	0.7	0.0	0.0	0.0	0.0	0.0	1.0
29	0.0	0.0	0.9	1.0	---	0.7	0.0	0.0	0.0	0.0	0.0	1.0
30	0.0	0.0	0.8	1.0	---	0.7	0.0	0.0	0.0	0.0	0.0	0.8
31	0.0	---	0.7	0.9	---	0.6	---	0.0	---	0.0	0.0	---
MEAN	0.1	0.1	0.3	2.0	0.9	1.2	0.1	0.0	0.0	0.0	0.2	0.1
MAX	1.0	0.9	1.1	5.8	2.4	2.7	0.6	0.0	0.0	0.4	1.9	1.3
MIN	0.0	0.0	0.0	0.4	0.0	0.0	0.0	0.0	0.0	0.0	0.0	0.0
WTR YR 1995	MEAN	0.42	MAX	5.8	MIN	0.0						

FLOOD CONTROL DISTRICT OF MARICOPA COUNTY
 COMPUTATION OF CONTINUOUS RECORDS OF RESERVOIR DEPTHS

Station Number: 6673 Name: Apache Jct. FRS

Depth, in feet, Water Year October 1994 to September 1995

DAY	Mean Values											
	OCT	NOV	DEC	JAN	FEB	MAR	APR	MAY	JUN	JUL	AUG	SEP
1	0.2	0.2	0.2	0.2	0.2	0.2	0.2	0.2	0.2	0.2	0.2	0.2
2	0.2	0.2	0.2	0.2	0.2	0.2	0.2	0.2	0.2	0.2	0.2	0.2
3	0.2	0.2	0.2	0.2	0.2	0.2	0.2	0.2	0.2	0.2	0.2	0.2
4	0.2	0.2	0.2	0.2	0.2	0.2	0.2	0.2	0.2	0.2	0.2	0.2
5	0.2	0.2	0.2	1.5	0.2	0.2	0.2	0.2	0.2	0.2	0.2	0.2
6	0.2	0.2	0.2	0.2	0.2	0.2	0.2	0.2	0.2	0.2	0.2	0.2
7	0.2	0.2	0.2	0.2	0.2	0.2	0.2	0.2	0.2	0.2	0.2	0.2
8	0.2	0.2	0.2	0.2	0.2	0.2	0.2	0.2	0.2	0.2	0.2	0.2
9	0.2	0.2	0.2	0.2	0.2	0.2	0.2	0.2	0.2	0.2	0.2	0.2
10	0.2	0.2	0.2	0.2	0.2	0.2	0.2	0.2	0.2	0.2	0.2	0.2
11	0.2	0.2	0.2	0.2	0.2	0.3	0.2	0.2	0.2	0.2	0.2	0.2
12	0.2	0.2	0.2	0.2	0.2	0.2	0.2	0.2	0.2	0.2	0.2	0.2
13	0.2	0.2	0.2	0.2	0.2	0.2	0.2	0.2	0.2	0.2	0.2	0.2
14	0.2	0.2	0.2	0.2	0.2	0.2	0.2	0.2	0.2	0.2	0.2	0.2
15	0.2	0.2	0.2	0.2	0.2	0.2	0.2	0.2	0.2	0.2	0.2	0.2
16	0.2	0.2	0.2	0.2	0.2	0.2	0.2	0.2	0.2	0.2	0.2	0.2
17	0.2	0.2	0.2	0.2	0.2	0.2	0.2	0.2	0.2	0.2	0.2	0.2
18	0.2	0.2	0.2	0.2	0.2	0.2	0.2	0.2	0.2	0.2	0.2	0.2
19	0.2	0.2	0.2	0.2	0.2	0.2	0.2	0.2	0.2	0.2	0.2	0.2
20	0.2	0.2	0.2	0.2	0.2	0.2	0.2	0.2	0.2	0.2	0.2	0.2
21	0.2	0.2	0.2	0.2	0.2	0.2	0.2	0.2	0.2	0.2	0.2	0.2
22	0.2	0.2	0.2	0.2	0.2	0.2	0.2	0.2	0.2	0.2	0.2	0.2
23	0.2	0.2	0.2	0.2	0.2	0.2	0.2	0.2	0.2	0.2	0.2	0.2
24	0.2	0.2	0.2	0.2	0.2	0.2	0.2	0.2	0.2	0.2	0.2	0.2
25	0.2	0.2	0.2	0.2	0.2	0.2	0.2	0.2	0.2	0.2	0.2	0.2
26	0.2	0.2	0.2	0.2	0.2	0.2	0.2	0.2	0.2	0.2	0.2	0.2
27	0.2	0.2	0.2	0.2	0.2	0.2	0.2	0.2	0.2	0.2	0.2	0.2
28	0.2	0.2	0.2	0.2	0.2	0.2	0.2	0.2	0.2	0.2	0.2	0.2
29	0.2	0.2	0.2	0.2	---	0.2	0.2	0.2	0.2	0.2	0.2	0.2
30	0.2	0.2	0.2	0.2	---	0.2	0.2	0.2	0.2	0.2	0.2	0.2
31	0.2	---	0.2	0.2	---	0.2	---	0.2	---	0.2	0.2	---
MEAN	0.2	0.2	0.2	0.2	0.2	0.2	0.2	0.2	0.2	0.2	0.2	0.2
MAX	0.2	0.2	0.2	3.8 (1)	0.6	2.1	0.2	0.2	0.2	0.2 (2)	0.7 (3)	0.4
MIN	0.2	0.2	0.2	0.2	0.2	0.2	0.2	0.2	0.2	0.2	0.2	0.2
WTR YR 1995	MEAN	0.18	MAX	3.8	MIN	0.2						

- (1) Maximum for the month occurred on the 21st. Daily mean rounds to 0.2.
- (2) Maximum for the month occurred on the 20th. Daily mean rounds to 0.2.
- (3) Maximum for the month occurred on the 28th. Daily mean rounds to 0.2.

FLOOD CONTROL DISTRICT OF MARICOPA COUNTY
 COMPUTATION OF CONTINUOUS RECORDS OF RESERVOIR DEPTHS

Station Number: 6683 Name: Powerline FRS

Depth, in feet, Water Year October 1994 to September 1995

DAY	Mean Values											
	OCT	NOV	DEC	JAN	FEB	MAR	APR	MAY	JUN	JUL	AUG	SEP
1	0.2	0.2	0.2	0.2	0.2	0.2	0.2	0.2	0.2	0.2	0.2	0.2
2	0.2	0.2	0.2	0.2	0.2	0.2	0.2	0.2	0.2	(2)-	0.2	0.2
3	0.2	0.2	0.2	0.2	0.2	0.2	0.2	0.2	0.2	---	0.2	0.2
4	0.2	0.2	0.2	0.2	0.2	0.2	0.2	0.2	0.2	---	0.2	0.2
5	0.2	0.2	0.2	1.5	0.2	0.2	0.2	0.2	0.2	---	0.2	0.2
6	0.2	0.2	0.2	1.4	0.2	0.3	0.2	0.2	0.2	---	0.2	0.2
7	0.2	0.2	0.2	0.6	0.2	0.2	0.2	0.2	0.2	0.2	0.2	0.2
8	0.2	0.2	0.2	0.2	0.2	0.2	0.2	0.2	0.2	0.2	0.2	0.2
9	0.2	0.2	0.2	0.2	0.2	0.2	0.2	0.2	0.2	0.2	0.2	0.2
10	0.2	0.2	0.2	0.2	0.2	0.2	0.2	0.2	0.2	0.2	0.2	0.2
11	0.2	0.2	0.2	0.2	0.2	0.2	0.2	0.2	0.2	0.2	0.2	0.2
12	0.2	0.2	0.2	0.2	0.2	0.2	0.2	0.2	0.2	0.2	0.2	0.2
13	0.2	0.2	0.2	0.2	0.2	0.2	0.2	0.2	0.2	0.2	0.2	0.2
14	0.2	0.2	0.2	0.2	0.2	0.2	0.2	0.2	0.2	0.2	0.2	0.2
15	0.2	0.2	0.2	0.2	0.2	0.2	0.2	0.2	0.2	0.2	0.2	0.2
16	0.2	0.2	0.2	0.2	0.2	0.2	0.2	0.2	0.2	0.2	0.2	0.2
17	0.2	0.2	0.2	0.2	0.2	0.2	0.2	0.2	0.2	0.2	0.2	0.2
18	0.2	0.2	0.2	0.2	0.2	0.2	0.2	0.2	0.2	0.2	0.2	0.2
19	0.2	0.2	0.2	0.2	0.2	0.2	0.2	0.2	0.2	0.2	0.2	0.2
20	0.2	0.2	0.2	0.2	0.2	0.2	0.2	0.2	0.2	0.2	0.2	0.2
21	0.2	0.2	0.2	0.2	0.2	0.2	0.2	0.2	0.2	0.2	0.2	0.2
22	0.2	0.2	0.2	0.2	0.2	0.2	0.2	0.2	0.2	0.2	0.2	0.2
23	0.2	0.2	0.2	0.2	0.2	0.2	0.2	0.2	0.2	0.2	0.2	0.2
24	0.2	0.2	0.2	0.2	0.2	0.2	0.2	0.2	0.2	0.2	0.2	0.2
25	0.2	0.2	0.2	0.2	0.2	0.2	0.2	0.2	0.2	0.2	0.2	0.2
26	0.2	0.2	0.2	0.2	0.2	0.2	0.2	0.2	0.2	0.2	0.2	0.2
27	0.2	0.2	0.2	0.2	0.2	0.2	0.2	0.2	0.2	0.2	0.2	0.2
28	0.2	0.2	0.2	0.2	0.2	0.2	0.2	0.2	0.2	0.2	0.2	0.2
29	0.2	0.2	0.2	0.2	---	0.2	0.2	0.2	0.2	0.2	0.2	0.2
30	0.2	0.2	0.2	0.2	---	0.2	0.2	0.2	0.2	0.2	0.2	0.2
31	0.2	---	0.2	0.2	---	0.2	---	0.2	---	0.2	0.2	---
MEAN	0.2	0.2	0.2	0.3	0.2	0.2	0.2	0.2	0.2	0.2	0.2	0.2
MAX	(1) 0.4	0.2	0.2	2.5	0.2	0.9	0.2	0.2	0.2	0.2 (3)	0.8 (4)	0.3
MIN	0.2	0.2	0.2	0.2	0.2	0.2	0.2	0.2	0.2	0.2	0.2	0.2
WTR YR 1995	MEAN	0.21	MAX	2.5	MIN	0.2						

- (1) Maximum for the month occurred on the 15th. Daily mean rounds to 0.2.
- (2) Gage out of service 7/2/95-7/6/95 due to radio failure.
- (3) Maximum for the month occurred on the 19th. Daily mean rounds to 0.2.
- (4) Maximum for the month occurred on the 27th. Daily mean rounds to 0.2.

FLOOD CONTROL DISTRICT OF MARICOPA COUNTY
 COMPUTATION OF CONTINUOUS RECORDS OF RESERVOIR DEPTHS

Station Number: 6688 Name: Vineyard FRS

Depth, in feet, Water Year October 1994 to September 1995

DAY	Mean Values											
	OCT	NOV	DEC	JAN	FEB	MAR	APR	MAY	JUN	JUL	AUG	SEP
1	0.0	0.0	0.0	0.0	0.0	0.0	0.0	0.0	0.0	0.0	0.0	0.0
2	0.0	0.0	0.0	0.0	0.0	0.0	0.0	0.0	0.0	0.0	0.0	0.0
3	0.0	0.0	0.0	0.0	0.0	0.0	0.0	0.0	0.0	0.0	0.0	0.0
4	0.0	0.0	0.0	0.0	0.0	0.0	0.0	0.0	0.0	0.0	0.0	0.0
5	0.0	0.0	0.0	1.0	0.0	0.0	0.0	0.0	0.0	0.0	0.0	0.0
6	0.0	0.0	0.0	2.1	0.0	0.0	0.0	0.0	0.0	0.0	0.0	0.0
7	0.0	0.0	0.0	2.2	0.0	0.0	0.0	0.0	0.0	0.0	0.0	0.0
8	0.0	0.0	0.0	1.8	0.0	0.0	0.0	0.0	0.0	0.0	0.0	0.0
9	0.0	0.0	0.0	1.3	0.0	0.0	0.0	0.0	0.0	0.0	0.0	0.0
10	0.0	0.0	0.0	0.8	0.0	0.0	0.0	0.0	0.0	0.0	0.0	0.0
11	0.0	0.0	0.0	0.4	0.0	0.0	0.0	0.0	0.0	0.0	0.0	0.0
12	0.0	0.0	0.0	0.1	0.0	0.0	0.0	0.0	0.0	0.0	0.0	0.0
13	0.0	0.0	0.0	0.0	0.0	0.0	0.0	0.0	0.0	0.0	0.0	0.0
14	0.0	0.0	0.0	0.0	0.0	0.0	0.0	0.0	0.0	0.0	0.0	0.0
15	0.0	0.0	0.0	0.0	0.0	0.0	0.0	0.0	0.0	0.0	0.0	0.0
16	0.0	0.0	0.0	0.0	0.0	0.0	0.0	0.0	0.0	0.0	0.0	0.0
17	0.0	0.0	0.0	0.0	0.0	0.0	0.0	0.0	0.0	0.0	0.0	0.0
18	0.0	0.0	0.0	0.0	0.0	0.0	0.0	0.0	0.0	0.0	0.0	0.0
19	0.0	0.0	0.0	0.0	0.0	0.0	0.0	0.0	0.0	0.0	0.0	0.0
20	0.0	0.0	0.0	0.0	0.0	0.0	0.0	0.0	0.0	0.0	0.0	0.0
21	0.0	0.0	0.0	0.0	0.0	0.0	0.0	0.0	0.0	0.0	0.0	0.0
22	0.0	0.0	0.0	0.0	0.0	0.0	0.0	0.0	0.0	0.0	0.0	0.0
23	0.0	0.0	0.0	0.0	0.0	0.0	0.0	0.0	0.0	0.0	0.0	0.0
24	0.0	0.0	0.0	0.0	0.0	0.0	0.0	0.0	0.0	0.0	0.0	0.0
25	0.0	0.0	0.0	0.0	0.0	0.0	0.0	0.0	0.0	0.0	0.0	0.0
26	0.0	0.0	0.0	0.0	0.0	0.0	0.0	0.0	0.0	0.0	0.0	0.0
27	0.0	0.0	0.0	0.0	0.0	0.0	0.0	0.0	0.0	0.0	0.0	0.0
28	0.0	0.0	0.0	0.0	0.0	0.0	0.0	0.0	0.0	0.0	0.0	0.0
29	0.0	0.0	0.0	0.0	---	0.0	0.0	0.0	0.0	0.0	0.0	0.0
30	0.0	0.0	0.0	0.0	---	0.0	0.0	0.0	0.0	0.0	0.0	0.0
31	0.0	---	0.0	0.0	---	0.0	---	0.0	---	0.0	0.0	---
MEAN	0.0	0.0	0.0	0.3	0.0	0.0	0.0	0.0	0.0	0.0	0.0	0.0
MAX	0.0	0.0	0.0	2.2	0.0	0.0	0.0	0.0	0.0	0.0	0.0	0.0
MIN	0.0	0.0	0.0	0.0	0.0	0.0	0.0	0.0	0.0	0.0	0.0	0.0
WTR YR 1995	MEAN	0.03	MAX	2.2	MIN	0.0						

FLOOD CONTROL DISTRICT OF MARICOPA COUNTY
 COMPUTATION OF CONTINUOUS RECORDS OF RESERVOIR DEPTHS

Station Number: 6703 Name: Rittenhouse FRS

Depth, in feet, Water Year October 1994 to September 1995

DAY	Mean Values											
	OCT	NOV	DEC	JAN	FEB	MAR	APR	MAY	JUN	JUL	AUG	SEP
1	0.0	0.0	0.0	0.0	0.0	0.0	0.0	0.0	0.0	0.0	0.0	0.0
2	0.0	0.0	0.0	0.0	0.0	0.0	0.0	0.0	0.0	0.0	0.0	0.0
3	0.0	0.0	0.0	0.0	0.0	0.0	0.0	0.0	0.0	0.0	0.0	0.0
4	0.0	0.0	0.0	0.0	0.0	0.0	0.0	0.0	0.0	0.0	0.0	0.0
5	0.0	0.0	0.0	5.6	0.0	0.0	0.0	0.0	0.0	0.0	0.0	0.0
6	0.0	0.0	0.0	5.9	0.0	0.0	0.0	0.0	0.0	0.0	0.0	0.0
7	0.0	0.0	0.0	1.8	0.0	0.0	0.0	0.0	0.0	0.0	0.0	0.0
8	0.0	0.0	0.0	0.0	0.0	0.0	0.0	0.0	0.0	0.0	0.0	0.0
9	0.0	0.0	0.0	0.0	0.0	0.0	0.0	0.0	0.0	0.0	0.0	0.0
10	0.0	0.0	0.0	0.0	0.0	0.0	0.0	0.0	0.0	0.0	0.0	0.0
11	0.0	0.0	0.0	0.0	0.0	0.0	0.0	0.0	0.0	0.0	0.0	0.0
12	0.0	0.7	0.0	0.0	0.0	0.0	0.0	0.0	0.0	0.0	0.0	0.0
13	0.0	0.0	0.0	0.0	0.0	0.0	0.0	0.0	0.0	0.0	0.0	0.0
14	0.0	0.0	0.0	0.0	0.0	0.0	0.0	0.0	0.0	0.0	0.0	0.0
15	0.0	0.0	0.0	0.0	0.0	0.0	0.0	0.0	0.0	0.0	0.0	0.0
16	0.0	0.0	0.0	0.0	0.0	0.0	0.0	0.0	0.0	0.0	0.0	0.0
17	0.0	0.0	0.0	0.0	0.0	0.0	0.0	0.0	0.0	0.0	0.0	0.0
18	0.0	0.0	0.0	0.0	0.0	0.0	0.0	0.0	0.0	0.0	0.0	0.0
19	0.0	0.0	0.0	0.0	0.0	0.0	0.0	0.0	0.0	0.0	0.0	0.0
20	0.0	0.0	0.0	0.0	0.0	0.0	0.0	0.0	0.0	0.0	0.0	0.0
21	0.0	0.0	0.0	0.0	0.0	0.0	0.0	0.0	0.0	0.0	0.0	0.0
22	0.0	0.0	0.0	0.0	0.0	0.0	0.0	0.0	0.0	0.0	0.0	0.0
23	0.0	0.0	0.0	0.0	0.0	0.0	0.0	0.0	0.0	0.0	0.0	0.0
24	0.0	0.0	0.0	0.0	0.0	0.0	0.0	0.0	0.0	0.0	0.0	0.0
25	0.0	0.0	0.0	0.0	0.0	0.0	0.0	0.0	0.0	0.0	0.0	0.0
26	0.0	0.0	0.3	0.0	0.0	0.0	0.0	0.0	0.0	0.0	0.0	0.0
27	0.0	0.0	0.0	0.0	0.0	0.0	0.0	0.0	0.0	0.0	0.0	0.0
28	0.0	0.0	0.0	0.0	0.0	0.0	0.0	0.0	0.0	0.0	0.0	0.0
29	0.0	0.0	0.0	0.0	---	0.0	0.0	0.0	0.0	0.0	0.0	0.0
30	0.0	0.0	0.0	0.0	---	0.0	0.0	0.0	0.0	0.0	0.0	0.0
31	0.0	---	0.0	0.0	---	0.0	---	0.0	---	0.0	0.0	---
MEAN	0.0	0.0	0.0	0.4	0.0	0.0	0.0	0.0	0.0	0.0	0.0	0.0
MAX	0.0	2.2	0.8	8.0	0.0	0.0	0.0	0.0	0.0	0.0	0.0	0.0
MIN	0.0	0.0	0.0	0.0	0.0	0.0	0.0	0.0	0.0	0.0	0.0	0.0
WTR YR 1995	MEAN	0.04	MAX	8.0	MIN	0.0						

FLOOD CONTROL DISTRICT OF MARICOPA COUNTY
 COMPUTATION OF CONTINUOUS RECORDS OF RESERVOIR DEPTHS

Station Number: 6813 Name: Buckeye FRS #3

Depth, in feet, Water Year October 1994 to September 1995

DAY	Mean Values											
	OCT	NOV	DEC	JAN	FEB	MAR	APR	MAY	JUN	JUL	AUG	SEP
1	0.1	0.1	0.1	0.1	0.1	0.1	0.1	0.1	0.1	0.1	0.1	0.1
2	0.1	0.1	0.1	0.1	0.1	0.1	0.1	0.1	0.1	0.1	0.1	0.1
3	0.1	0.1	0.1	0.1	0.1	0.1	0.1	0.1	0.1	0.1	0.1	0.1
4	0.1	0.1	0.1	0.1	0.1	0.1	0.1	0.1	0.1	0.1	0.1	0.1
5	0.1	0.1	0.1	0.1	0.1	0.1	0.1	0.1	0.1	0.1	0.1	0.1
6	0.1	0.1	0.1	0.1	0.1	0.1	0.1	0.1	0.1	0.1	0.1	0.1
7	0.1	0.1	0.1	0.1	0.1	0.1	0.1	0.1	0.1	0.1	0.1	0.1
8	0.1	0.1	0.1	0.1	0.1	0.1	0.1	0.1	0.1	0.1	0.1	0.1
9	0.1	0.1	0.1	0.1	0.1	0.1	0.1	0.1	0.1	0.1	0.1	0.1
10	0.1	0.1	0.1	0.1	0.1	0.1	0.1	0.1	0.1	0.1	0.1	0.1
11	0.1	0.1	0.1	0.1	0.1	0.1	0.1	0.1	0.1	0.1	0.1	0.1
12	0.1	0.1	0.1	0.1	0.1	0.1	0.1	0.1	0.1	0.1	0.1	0.1
13	0.1	0.1	0.1	0.1	0.1	0.1	0.1	0.1	0.1	0.1	0.1	0.1
14	0.1	0.1	0.1	0.1	0.1	0.1	0.1	0.1	0.1	0.1	0.1	0.1
15	0.1	0.1	0.1	0.1	0.1	0.1	0.1	0.1	0.1	0.1	0.1	0.1
16	0.1	0.1	0.1	0.1	0.1	0.1	0.1	0.1	0.1	0.1	0.1	0.1
17	0.1	0.1	0.1	0.1	0.1	0.1	0.1	0.1	0.1	0.1	0.1	0.1
18	0.1	0.1	0.1	0.1	0.1	0.1	0.1	0.1	0.1	0.1	0.1	0.1
19	0.1	0.1	0.1	0.1	0.1	0.1	0.1	0.1	0.1	0.1	0.1	0.1
20	0.1	0.1	0.1	0.1	0.1	0.1	0.1	0.1	0.1	0.1	0.1	0.1
21	0.1	0.1	0.1	0.1	0.1	0.1	0.1	0.1	0.1	0.1	0.2	0.1
22	0.1	0.1	0.1	0.1	0.1	0.1	0.1	0.1	0.1	0.1	0.1	0.1
23	0.1	0.1	0.1	0.1	0.1	0.1	0.1	0.1	0.1	0.1	0.1	0.1
24	0.1	0.1	0.1	0.1	0.1	0.1	0.1	0.1	0.1	0.1	0.1	0.1
25	0.1	0.1	0.1	0.1	0.1	0.1	0.1	0.1	0.1	0.1	0.1	0.1
26	0.1	0.1	0.1	0.1	0.1	0.1	0.1	0.1	0.1	0.1	0.1	0.1
27	0.1	0.1	0.1	0.1	0.1	0.1	0.1	0.1	0.1	0.1	0.1	0.1
28	0.1	0.1	0.1	0.1	0.1	0.1	0.1	0.1	0.1	0.1	0.1	0.1
29	0.1	0.1	0.1	0.1	---	0.1	0.1	0.1	0.1	0.1	0.1	0.1
30	0.1	0.1	0.1	0.1	---	0.1	0.1	0.1	0.1	0.1	0.1	0.1
31	0.1	---	0.1	0.1	---	0.1	---	0.1	---	0.1	0.1	---
MEAN	0.1	0.1	0.1	0.1	0.1	0.1	0.1	0.1	0.1	0.1	0.1	0.1
MAX	0.1	0.1	0.1	0.1	0.1	0.1 (1)	0.5	0.1	0.1	0.1	1.0	0.1
MIN	0.1	0.1	0.1	0.1	0.1	0.1	0.1	0.1	0.1	0.1	0.1	0.1
WTR YR 1995	MEAN	0.10	MAX	1.0	MIN	0.1						

(1) Maximum for the month occurred on the 18th. Daily mean rounds to 0.1.

FLOOD CONTROL DISTRICT OF MARICOPA COUNTY
 COMPUTATION OF CONTINUOUS RECORDS OF RESERVOIR DEPTHS

Station Number: 6823 Name: White Tanks #4 FRS

Depth, in feet, Water Year October 1994 to September 1995

DAY	Mean Values											
	OCT	NOV	DEC	JAN	FEB	MAR	APR	MAY	JUN	JUL	AUG	SEP
1	0.0	0.0	0.0	0.0	0.0	0.0	0.0	0.0	0.0	0.0	0.0	0.0
2	0.0	0.0	0.0	0.0	0.0	0.0	0.0	0.0	0.0	0.0	0.0	0.0
3	0.0	0.0	0.0	0.0	0.0	0.0	0.0	0.0	0.0	0.0	0.0	0.0
4	0.0	0.0	0.0	0.0	0.0	0.0	0.0	0.0	0.0	0.0	0.0	0.0
5	0.0	0.0	0.0	0.0	0.0	0.0	0.0	0.0	0.0	0.0	0.0	0.0
6	0.0	0.0	0.0	0.0	0.0	0.0	0.0	0.0	0.0	0.0	0.0	0.0
7	0.0	0.0	0.0	0.0	0.0	0.0	0.0	0.0	0.0	0.0	0.0	0.0
8	0.0	0.0	0.0	0.0	0.0	0.0	0.0	0.0	0.0	0.0	0.0	0.0
9	0.0	0.0	0.0	0.0	0.0	0.0	0.0	0.0	0.0	0.0	0.0	0.0
10	0.0	0.0	0.0	0.0	0.0	0.0	0.0	0.0	0.0	0.0	0.0	0.0
11	0.0	0.0	0.0	0.0	0.0	0.0	0.0	0.0	0.0	0.0	0.0	0.0
12	0.0	0.0	0.0	0.0	0.0	0.0	0.0	0.0	0.0	0.0	0.0	0.0
13	0.0	0.0	0.0	0.0	0.0	0.0	0.0	0.0	0.0	0.0	0.0	0.0
14	0.0	0.0	0.0	0.0	0.0	0.0	0.0	0.0	0.0	0.0	0.0	0.0
15	0.0	0.0	0.0	0.0	0.0	0.0	0.0	0.0	0.0	0.0	0.0	0.0
16	0.0	0.0	0.0	0.0	0.0	0.0	0.0	0.0	0.0	0.0	0.0	0.0
17	0.0	0.0	0.0	0.0	0.0	0.0	0.0	0.0	0.0	0.0	0.0	0.0
18	0.0	0.0	0.0	0.0	0.0	0.0	0.0	0.0	0.0	0.0	0.0	0.0
19	0.0	0.0	0.0	0.0	0.0	0.0	0.0	0.0	0.0	0.0	0.0	0.0
20	0.0	0.0	0.0	0.0	0.0	0.0	0.0	0.0	0.0	0.0	0.0	0.0
21	0.0	0.0	0.0	0.0	0.0	0.0	0.0	0.0	0.0	0.0	0.0	0.0
22	0.0	0.0	0.0	0.0	0.0	0.0	0.0	0.0	0.0	0.0	0.0	0.0
23	0.0	0.0	0.0	0.0	0.0	0.0	0.0	0.0	0.0	0.0	0.0	0.0
24	0.0	0.0	0.0	0.0	0.0	0.0	0.0	0.0	0.0	0.0	0.0	0.0
25	0.0	0.0	0.0	0.0	0.0	0.0	0.0	0.0	0.0	0.0	0.0	0.0
26	0.0	0.0	0.0	0.0	0.0	0.0	0.0	0.0	0.0	0.0	0.0	0.0
27	0.0	0.0	0.0	0.0	0.0	0.0	0.0	0.0	0.0	0.0	0.0	0.0
28	0.0	0.0	0.0	0.0	0.0	0.0	0.0	0.0	0.0	0.0	0.0	0.0
29	0.0	0.0	0.0	0.0	---	0.0	0.0	0.0	0.0	0.0	0.0	0.0
30	0.0	0.0	0.0	0.0	---	0.0	0.0	0.0	0.0	0.0	0.0	0.0
31	0.0	---	0.0	0.0	---	0.0	---	0.0	---	0.0	0.0	---
MEAN	0.0	0.0	0.0	0.0	0.0	0.0	0.0	0.0	0.0	0.0	0.0	0.0
MAX	0.0	0.0	0.0	0.0	0.0	0.0	0.0	0.0	0.0	0.0	0.0	0.0
MIN	0.0	0.0	0.0	0.0	0.0	0.0	0.0	0.0	0.0	0.0	0.0	0.0
WTR YR 1995	MEAN	0.00	MAX	0.0	MIN	0.0						

FLOOD CONTROL DISTRICT OF MARICOPA COUNTY
 COMPUTATION OF CONTINUOUS RECORDS OF STORAGE VOLUMES

Station Number: 4562 Name: Spookhill FRS Cap

Volume, in acre feet, Water Year October 1994 to September 1995

DAY	Mean Values											
	OCT	NOV	DEC	JAN	FEB	MAR	APR	MAY	JUN	JUL	AUG	SEP
1	0	0	0	0	0	0	0	0	0	0	0	0
2	0	0	0	0	0	0	0	0	0	0	0	0
3	0	0	0	0	0	0	0	0	0	0	0	0
4	0	0	0	0	0	0	0	0	0	0	0	0
5	0	0	0	0	0	0	0	0	0	0	0	0
6	0	0	0	0	0	0	0	0	0	0	0	0
7	0	0	0	0	0	0	0	0	0	0	0	0
8	0	0	0	0	0	0	0	0	0	0	0	0
9	0	0	0	0	0	0	0	0	0	0	0	0
10	0	0	0	0	0	0	0	0	0	0	0	0
11	0	0	0	0	0	0	0	0	0	0	0	0
12	0	0	0	0	0	0	0	0	0	0	0	0
13	0	0	0	0	0	0	0	0	0	0	0	0
14	0	0	0	0	0	0	0	0	0	0	0	0
15	0	0	0	0	0	0	0	0	0	0	0	0
16	0	0	0	0	0	0	0	0	0	0	0	0
17	0	0	0	0	0	0	0	0	0	0	0	0
18	0	0	0	0	0	0	0	0	0	0	0	0
19	0	0	0	0	0	0	0	0	0	0	0	0
20	0	0	0	0	0	0	0	0	0	0	0	0
21	0	0	0	0	0	0	0	0	0	0	0	0
22	0	0	0	0	0	0	0	0	0	0	0	0
23	0	0	0	0	0	0	0	0	0	0	0	0
24	0	0	0	0	0	0	0	0	0	0	0	0
25	0	0	0	0	0	0	0	0	0	0	0	0
26	0	0	0	0	0	0	0	0	0	0	0	0
27	0	0	0	0	0	0	0	0	0	0	0	0
28	0	0	0	0	0	0	0	0	0	0	0	0
29	0	0	0	0	---	0	0	0	0	0	0	0
30	0	0	0	0	---	0	0	0	0	0	0	0
31	0	---	0	0	---	0	---	0	---	0	0	---
MEAN	0	0	0	0	0	0	0	0	0	0	0	0
MAX	0	0	0	0	0	0	0	0	0	0	0	0
MIN	0	0	0	0	0	0	0	0	0	0	0	0
WTR YR 1995	MEAN		0	MAX	0	MIN	0					

FLOOD CONTROL DISTRICT OF MARICOPA COUNTY
 COMPUTATION OF CONTINUOUS RECORDS OF STORAGE VOLUMES

Station Number: 4647 Name: E.Fork CC #1 Cap

Volume, in acre feet, Water Year October 1994 to September 1995

DAY	Mean Values											
	OCT	NOV	DEC	JAN	FEB	MAR	APR	MAY	JUN	JUL	AUG	SEP
1	0	0	0	0	0	0	0	0	0	0	0	0
2	0	0	0	0	0	0	0	0	0	0	0	0
3	0	0	0	0	0	0	0	0	0	0	0	0
4	0	0	0	0	0	0	0	0	0	0	0	0
5	0	0	0	0	0	0	0	0	0	0	0	0
6	0	0	0	0	0	0	0	0	0	0	0	0
7	0	0	0	0	0	0	0	0	0	0	0	0
8	0	0	0	0	0	0	0	0	0	0	0	0
9	0	0	0	0	0	0	0	0	0	0	0	0
10	0	0	0	0	0	0	0	0	0	0	0	0
11	0	0	0	0	0	0	0	0	0	0	0	0
12	0	0	0	0	0	0	0	0	0	0	0	0
13	0	0	0	0	0	0	0	0	0	0	0	0
14	0	0	0	0	0	0	0	0	0	0	0	0
15	0	0	0	0	0	0	0	0	0	0	0	0
16	0	0	0	0	0	0	0	0	0	0	0	0
17	0	0	0	0	0	0	0	0	0	0	0	0
18	0	0	0	0	0	0	0	0	0	0	0	0
19	0	0	0	0	0	0	0	0	0	0	0	0
20	0	0	0	0	0	0	0	0	0	0	0	0
21	0	0	0	0	0	0	0	0	0	0	0	0
22	0	0	0	0	0	0	0	0	0	0	0	0
23	0	0	0	0	0	0	0	0	0	0	0	0
24	0	0	0	0	0	0	0	0	0	0	0	0
25	0	0	0	0	0	0	0	0	0	0	0	0
26	0	0	0	0	0	0	0	0	0	0	0	0
27	0	0	0	0	0	0	0	0	0	0	0	0
28	0	0	0	0	0	0	0	0	0	0	0	0
29	0	0	0	0	---	0	0	0	0	0	0	0
30	0	0	0	0	---	0	0	0	0	0	0	0
31	0	---	0	0	---	0	---	0	---	0	0	---
MEAN	0	0	0	0	0	0	0	0	0	0	0	0
MAX	0	0	0	0	0	0	0	0	0	0	0	(1)1
MIN	0	0	0	0	0	0	0	0	0	0	0	0
WTR YR 1995	MEAN		0	MAX	1	MIN	0					

(1) Maximum for the month occurred on the 27th. Daily mean rounds to 0.

FLOOD CONTROL DISTRICT OF MARICOPA COUNTY
 COMPUTATION OF CONTINUOUS RECORDS OF STORAGE VOLUMES

Station Number: 4657 Name: E.Fork CC #4 Cap

Volume, in acre feet, Water Year October 1994 to September 1995

DAY	Mean Values											
	OCT	NOV	DEC	JAN	FEB	MAR	APR	MAY	JUN	JUL	AUG	SEP
1	0	0	0	0	0	0	0	0	0	0	0	0
2	0	0	0	0	0	0	0	0	0	0	0	0
3	0	0	0	0	0	0	0	0	0	0	0	0
4	0	0	0	0	0	0	0	0	0	0	0	0
5	0	0	0	0	0	0	0	0	0	0	0	0
6	0	0	0	0	0	0	0	0	0	0	0	0
7	0	0	0	0	0	0	0	0	0	0	0	0
8	0	0	0	0	0	0	0	0	0	0	0	0
9	0	0	0	0	0	0	0	0	0	0	0	0
10	0	0	0	0	0	0	0	0	0	0	0	0
11	0	0	0	0	0	0	0	0	0	0	0	0
12	0	0	0	0	0	0	0	0	0	0	0	0
13	0	0	0	0	0	0	0	0	0	0	0	0
14	0	0	0	0	0	0	0	0	0	0	0	0
15	0	0	0	0	0	0	0	0	0	0	0	0
16	0	0	0	0	0	0	0	0	0	0	0	0
17	0	0	0	0	0	0	0	0	0	0	0	0
18	0	0	0	0	0	0	0	0	0	0	0	0
19	0	0	0	0	0	0	0	0	0	0	0	0
20	0	0	0	0	0	0	0	0	0	0	0	0
21	0	0	0	0	0	0	0	0	0	0	0	0
22	0	0	0	0	0	0	0	0	0	0	0	0
23	0	0	0	0	0	0	0	0	0	0	0	0
24	0	0	0	0	0	0	0	0	0	0	0	0
25	0	0	0	0	0	0	0	0	0	0	0	0
26	0	0	0	0	0	0	0	0	0	0	0	0
27	0	0	0	0	0	0	0	0	0	0	0	0
28	0	0	0	0	0	0	0	0	0	0	0	0
29	0	0	0	0	---	0	0	0	0	0	0	0
30	0	0	0	0	---	0	0	0	0	0	0	0
31	0	---	0	0	---	0	---	0	---	0	0	---
MEAN	0	0	0	0	0	0	0	0	0	0	0	0
MAX	1	1	1	1	1	1	0	0	0	0	(1) 2	(2) 3
MIN	0	0	0	0	0	0	0	0	0	0	0	0
WTR YR 1995	MEAN		0	MAX	3	MIN	0					

- (1) Maximum for the month occurred on the 20th. Daily mean rounds to 0.
- (2) Maximum for the month occurred on the 28th. Daily mean rounds to 0.

FLOOD CONTROL DISTRICT OF MARICOPA COUNTY
 COMPUTATION OF CONTINUOUS RECORDS OF STORAGE VOLUMES

Station Number: 4682 Name: E.Fork CC #3 Cap

Volume, in acre feet, Water Year October 1994 to September 1995

DAY	Mean Values											
	OCT	NOV	DEC	JAN	FEB	MAR	APR	MAY	JUN	JUL	AUG	SEP
1	0	0	0	0	0	0	0	0	0	0	0	0
2	0	0	0	0	0	0	0	0	0	0	0	0
3	0	0	0	0	0	0	0	0	0	0	0	0
4	0	0	0	0	0	0	0	0	0	0	0	0
5	0	0	0	0	0	0	0	0	0	0	0	0
6	0	0	0	0	0	0	0	0	0	0	0	0
7	0	0	0	0	0	0	0	0	0	0	0	0
8	0	0	0	0	0	0	0	0	0	0	0	0
9	0	0	0	0	0	0	0	0	0	0	0	0
10	0	0	0	0	0	0	0	0	0	0	0	0
11	0	0	0	0	0	0	0	0	0	0	0	0
12	0	0	0	0	0	0	0	0	0	0	0	0
13	0	0	0	0	0	0	0	0	0	0	0	0
14	0	0	0	0	0	0	0	0	0	0	0	0
15	0	0	0	0	0	0	0	0	0	0	0	0
16	0	0	0	0	0	0	0	0	0	0	0	0
17	0	0	0	0	0	0	0	0	0	0	0	0
18	0	0	0	0	0	0	0	0	0	0	0	0
19	0	0	0	0	0	0	0	0	0	0	0	0
20	0	0	0	0	0	0	0	0	0	0	0	0
21	0	0	0	0	0	0	0	0	0	0	0	0
22	0	0	0	0	0	0	0	0	0	0	0	0
23	0	0	0	0	0	0	0	0	0	0	0	0
24	0	0	0	0	0	0	0	0	0	0	0	0
25	0	0	0	0	0	0	0	0	0	0	0	0
26	0	0	0	0	0	0	0	0	0	0	0	0
27	0	0	0	0	0	0	0	0	0	0	0	0
28	0	0	0	0	0	0	0	0	0	0	0	0
29	0	0	0	0	---	0	0	0	0	0	0	0
30	0	0	0	0	---	0	0	0	0	0	0	0
31	0	---	0	0	---	0	---	0	---	0	0	---
MEAN	0	0	0	0	0	0	0	0	0	0	0	0
MAX	0	0	0	0	0	0	0	0	0	0	0	0
MIN	0	0	0	0	0	0	0	0	0	0	0	0
WTR YR 1995	MEAN		0	MAX	0	MIN	0					

FLOOD CONTROL DISTRICT OF MARICOPA COUNTY
 COMPUTATION OF CONTINUOUS RECORDS OF STORAGE VOLUMES

Station Number: 4802 Name: Dreamy Draw Dam Cap

Volume, in acre feet, Water Year October 1994 to September 1995

DAY	Mean Values											
	OCT	NOV	DEC	JAN	FEB	MAR	APR	MAY	JUN	JUL	AUG	SEP
1	0	0	0	0	0	0	0	0	0	0	0	0
2	0	0	0	0	0	0	0	0	0	0	0	0
3	0	0	0	0	0	0	0	0	0	0	0	0
4	0	0	0	0	0	0	0	0	0	0	0	0
5	0	0	0	0	0	0	0	0	0	0	0	0
6	0	0	0	0	0	0	0	0	0	0	0	0
7	0	0	0	0	0	0	0	0	0	0	0	0
8	0	0	0	0	0	0	0	0	0	0	0	0
9	0	0	0	0	0	0	0	0	0	0	0	0
10	0	0	0	0	0	0	0	0	0	0	0	0
11	0	0	0	0	0	0	0	0	0	0	0	0
12	0	0	0	0	0	0	0	0	0	0	0	0
13	0	0	0	0	0	0	0	0	0	0	0	0
14	0	0	0	0	0	0	0	0	0	0	0	0
15	0	0	0	0	0	0	0	0	0	0	0	0
16	0	0	0	0	0	0	0	0	0	0	0	0
17	0	0	0	0	0	0	0	0	0	0	0	0
18	0	0	0	0	0	0	0	0	0	0	0	0
19	0	0	0	0	0	0	0	0	0	0	0	0
20	0	0	0	0	0	0	0	0	0	0	0	0
21	0	0	0	0	0	0	0	0	0	0	0	0
22	0	0	0	0	0	0	0	0	0	0	0	0
23	0	0	0	0	0	0	0	0	0	0	0	0
24	0	0	0	0	0	0	0	0	0	0	0	0
25	0	0	0	0	0	0	0	0	0	0	0	0
26	0	0	0	0	0	0	0	0	0	0	0	0
27	0	0	0	0	0	0	0	0	0	0	0	0
28	0	0	0	0	0	0	0	0	0	0	0	0
29	0	0	0	0	---	0	0	0	0	0	0	0
30	0	0	0	0	---	0	0	0	0	0	0	0
31	0	---	0	0	---	0	---	0	---	0	0	---
MEAN	0	0	0	0	0	0	0	0	0	0	0	0
MAX	0	0	0	0	0	0	0	0	0	0	0	1
MIN	0	0	0	0	0	0	0	0	0	0	0	0
WTR YR 1995	MEAN		0	MAX	1	MIN	0					

(1) Maximum for the month occurred on the 27th. Daily mean rounds to 0.

FLOOD CONTROL DISTRICT OF MARICOPA COUNTY
 COMPUTATION OF CONTINUOUS RECORDS OF STORAGE VOLUMES

Station Number: 4902 Name: Cave Buttes Dam Cap

Volume, in acre feet, Water Year October 1994 to September 1995

DAY	Mean Values											
	OCT	NOV	DEC	JAN	FEB	MAR	APR	MAY	JUN	JUL	AUG	SEP
1	0	0	0	0	0	0	0	0	0	0	0	0
2	0	0	0	0	0	0	0	0	0	0	0	0
3	0	0	0	0	0	0	0	0	0	0	0	0
4	0	0	0	0	0	0	0	0	0	0	0	0
5	0	0	0	464	0	0	0	0	0	0	0	0
6	0	0	0	2488	0	0	0	0	0	0	0	0
7	0	0	0	1770	0	83	0	0	0	0	0	0
8	0	0	0	683	0	0	0	0	0	0	0	0
9	0	0	0	120	0	0	0	0	0	0	0	0
10	0	0	0	0	0	0	0	0	0	0	0	0
11	0	0	0	0	0	0	0	0	0	0	0	0
12	0	0	0	0	0	0	0	0	0	0	0	0
13	0	0	0	0	0	0	0	0	0	0	0	0
14	0	0	0	0	0	0	0	0	0	0	0	0
15	0	0	0	0	114	0	0	0	0	0	0	0
16	0	0	0	0	1191	0	0	0	0	0	0	0
17	0	0	0	0	1088	0	0	0	0	0	0	0
18	0	0	0	0	420	0	0	0	0	0	0	0
19	0	0	0	0	14	0	0	0	0	0	0	0
20	0	0	0	0	0	0	0	0	0	0	0	0
21	0	0	0	0	0	0	0	0	0	0	0	0
22	0	0	0	0	0	0	0	0	0	0	0	0
23	0	0	0	0	0	0	0	0	0	0	0	0
24	0	0	0	0	0	0	0	0	0	0	0	0
25	0	0	0	0	0	0	0	0	0	0	0	0
26	0	0	0	5	0	0	0	0	0	0	0	0
27	0	0	0	371	0	0	0	0	0	0	0	0
28	0	0	0	66	0	0	0	0	0	0	0	111
29	0	0	0	0	---	0	0	0	0	0	0	26
30	0	0	0	0	---	0	0	0	0	0	0	0
31	0	---	0	0	---	0	---	0	---	0	0	---
MEAN	0	0	0	192	101	3	0	0	0	0	0	5
MAX	0	0	0	2633	1850	205	0	0	0	0	0	317
MIN	0	0	0	0	0	0	0	0	0	0	0	0
WTR YR 1995	MEAN		25	MAX	2633	MIN	0					

FLOOD CONTROL DISTRICT OF MARICOPA COUNTY
 COMPUTATION OF CONTINUOUS RECORDS OF STORAGE VOLUMES

Station Number: 5112 Name: Saddleback FRS Cap

Volume, in acre feet, Water Year October 1994 to September 1995

DAY	Mean Values											
	OCT	NOV	DEC	JAN	FEB	MAR	APR	MAY	JUN	JUL	AUG	SEP
1	0	0	0	0	0	0	0	0	0	0	0	0
2	0	0	0	0	0	0	0	0	0	0	0	0
3	0	0	0	0	0	0	0	0	0	0	0	0
4	0	0	0	0	0	0	0	0	0	0	0	0
5	0	0	0	0	0	0	0	0	0	0	0	0
6	0	0	0	0	0	0	0	0	0	0	0	0
7	0	0	0	0	0	0	0	0	0	0	0	0
8	0	0	0	0	0	0	0	0	0	0	0	0
9	0	0	0	0	0	0	0	0	0	0	0	0
10	0	0	0	0	0	0	0	0	0	0	0	0
11	0	0	0	0	0	0	0	0	0	0	0	0
12	0	0	0	0	0	0	0	0	0	0	0	0
13	0	0	0	0	0	0	0	0	0	0	0	0
14	0	0	0	0	0	0	0	0	0	0	0	0
15	0	0	0	0	0	0	0	0	0	0	0	0
16	0	0	0	0	0	0	0	0	0	0	0	0
17	0	0	0	0	0	0	0	0	0	0	0	0
18	0	0	0	0	0	0	0	0	0	0	0	0
19	0	0	0	0	0	0	0	0	0	0	0	0
20	0	0	0	0	0	0	0	0	0	0	0	0
21	0	0	0	0	0	0	0	0	0	0	0	0
22	0	0	0	0	0	0	0	0	0	0	0	0
23	0	0	0	0	0	0	0	0	0	0	0	0
24	0	0	0	0	0	0	0	0	0	0	0	0
25	0	0	0	0	0	0	0	0	0	0	0	0
26	0	0	0	0	0	0	0	0	0	0	0	0
27	0	0	0	0	0	0	0	0	0	0	0	0
28	0	0	0	0	0	0	0	0	0	0	0	0
29	0	0	0	0	---	0	0	0	0	0	0	0
30	0	0	0	0	---	0	0	0	0	0	0	0
31	0	---	0	0	---	0	---	0	---	0	0	---
MEAN	0	0	0	0	0	0	0	0	0	0	0	0
MAX	0	0	0	0	0	0	0	0	0	0	0	0
MIN	0	0	0	0	0	0	0	0	0	0	0	0
WTR YR 1995	MEAN		0	MAX	0	MIN	0					

FLOOD CONTROL DISTRICT OF MARICOPA COUNTY
 COMPUTATION OF CONTINUOUS RECORDS OF STORAGE VOLUMES

Station Number: 5127 Name: Harquahala FRS Cap

Volume, in acre feet, Water Year October 1994 to September 1995

DAY	Mean Values											
	OCT	NOV	DEC	JAN	FEB	MAR	APR	MAY	JUN	JUL	AUG	SEP
1	0	0	0	0	0	0	0	0	0	0	0	0
2	0	0	0	0	0	0	0	0	0	0	0	0
3	0	0	0	0	0	0	0	0	0	0	0	0
4	0	0	0	0	0	0	0	0	0	0	0	0
5	0	0	0	0	0	0	0	0	0	0	0	0
6	0	0	0	0	0	0	0	0	0	0	0	0
7	0	0	0	0	0	0	0	0	0	0	0	0
8	0	0	0	0	0	0	0	0	0	0	0	0
9	0	0	0	0	0	0	0	0	0	0	0	0
10	0	0	0	0	0	0	0	0	0	0	0	0
11	0	0	0	0	0	0	0	0	0	0	0	0
12	0	0	0	0	0	0	0	0	0	0	0	0
13	0	0	0	0	0	0	0	0	0	0	0	0
14	0	0	0	0	0	0	0	0	0	0	0	0
15	0	0	0	0	0	0	0	0	0	0	0	0
16	0	0	0	0	0	0	0	0	0	0	0	0
17	0	0	0	0	0	0	0	0	0	0	0	0
18	0	0	0	0	0	0	0	0	0	0	0	0
19	0	0	0	0	0	0	0	0	0	0	0	0
20	0	0	0	0	0	0	0	0	0	0	0	0
21	0	0	0	0	0	0	0	0	0	0	0	0
22	0	0	0	0	0	0	0	0	0	0	0	0
23	0	0	0	0	0	0	0	0	0	0	0	0
24	0	0	0	0	0	0	0	0	0	0	0	0
25	0	0	0	0	0	0	0	0	0	0	0	0
26	0	0	0	0	0	0	0	0	0	0	0	0
27	0	0	0	0	0	0	0	0	0	0	0	0
28	0	0	0	0	0	0	0	0	0	0	0	0
29	0	0	0	0	---	0	0	0	0	0	0	0
30	0	0	0	0	---	0	0	0	0	0	0	0
31	0	---	0	0	---	0	---	0	---	0	0	---
MEAN	0	0	0	0	0	0	0	0	0	0	0	0
MAX	0	0	0	0	0	0	0	0	0	0	0	0
MIN	0	0	0	0	0	0	0	0	0	0	0	0
WTR YR 1995	MEAN		0	MAX	0	MIN	0					

FLOOD CONTROL DISTRICT OF MARICOPA COUNTY
 COMPUTATION OF CONTINUOUS RECORDS OF STORAGE VOLUMES

Station Number: 5202 Name: Buckeye FRS #1 Cap

Volume, in acre feet, Water Year October 1994 to September 1995

DAY	Mean Values											
	OCT	NOV	DEC	JAN	FEB	MAR	APR	MAY	JUN	JUL	AUG	SEP
1	0	0	0	0	0	0	0	0	0	0	0	0
2	0	0	0	0	0	0	0	0	0	0	0	0
3	0	0	0	0	0	0	0	0	0	0	0	0
4	0	0	0	0	0	0	0	0	0	0	0	0
5	0	0	0	0	0	0	0	0	0	0	0	0
6	0	0	0	0	0	0	0	0	0	0	0	0
7	0	0	0	0	0	0	0	0	0	0	0	0
8	0	0	0	0	0	0	0	0	0	0	0	0
9	0	0	0	0	0	0	0	0	0	0	0	0
10	0	0	0	0	0	0	0	0	0	0	0	0
11	0	0	0	0	0	0	0	0	0	0	0	0
12	0	0	0	0	0	0	0	0	0	0	0	0
13	0	0	0	0	0	0	0	0	0	0	0	0
14	0	0	0	0	0	0	0	0	0	0	0	0
15	0	0	0	0	0	0	0	0	0	0	0	0
16	0	0	0	0	0	0	0	0	0	0	0	0
17	0	0	0	0	0	0	0	0	0	0	0	0
18	0	0	0	0	0	0	0	0	0	0	0	0
19	0	0	0	0	0	0	0	0	0	0	0	0
20	0	0	0	0	0	0	0	0	0	0	0	0
21	0	0	0	0	0	0	0	0	0	0	0	0
22	0	0	0	0	0	0	0	0	0	0	0	0
23	0	0	0	0	0	0	0	0	0	0	0	0
24	0	0	0	0	0	0	0	0	0	0	0	0
25	0	0	0	0	0	0	0	0	0	0	0	0
26	0	0	0	0	0	0	0	0	0	0	0	0
27	0	0	0	0	0	0	0	0	0	0	0	0
28	0	0	0	0	0	0	0	0	0	0	0	0
29	0	0	0	0	---	0	0	0	0	0	0	0
30	0	0	0	0	---	0	0	0	0	0	0	0
31	0	---	0	0	---	0	---	0	---	0	0	---
MEAN	0	0	0	0	0	0	0	0	0	0	0	0
MAX	0	0	0	0	0	0	0	0	0	0	0	0
MIN	0	0	0	0	0	0	0	0	0	0	0	0
WTR YR 1995	MEAN		0	MAX	0	MIN	0					

FLOOD CONTROL DISTRICT OF MARICOPA COUNTY
 COMPUTATION OF CONTINUOUS RECORDS OF STORAGE VOLUMES

Station Number: 5207 Name: Buckeye FRS #2 Cap

Volume, in acre feet, Water Year October 1994 to September 1995

DAY	Mean Values											
	OCT	NOV	DEC	JAN	FEB	MAR	APR	MAY	JUN	JUL	AUG	SEP
1	0	0	0	0	0	0	0	0	0	0	0	0
2	0	0	0	0	0	0	0	0	0	0	0	0
3	0	0	0	0	0	0	0	0	0	0	0	0
4	0	0	0	0	0	0	0	0	0	0	0	0
5	0	0	0	0	0	0	0	0	0	0	0	0
6	0	0	0	0	0	0	0	0	0	0	0	0
7	0	0	0	0	0	0	0	0	0	0	0	0
8	0	0	0	0	0	0	0	0	0	0	0	0
9	0	0	0	0	0	0	0	0	0	0	0	0
10	0	0	0	0	0	0	0	0	0	0	0	0
11	0	0	0	0	0	0	0	0	0	0	0	0
12	0	0	0	0	0	0	0	0	0	0	0	0
13	0	0	0	0	0	0	0	0	0	0	0	0
14	0	0	0	0	0	0	0	0	0	0	0	0
15	0	0	0	0	0	0	0	0	0	0	0	0
16	0	0	0	0	0	0	0	0	0	0	0	0
17	0	0	0	0	0	0	0	0	0	0	0	0
18	0	0	0	0	0	0	0	0	0	0	0	0
19	0	0	0	0	0	0	0	0	0	0	0	0
20	0	0	0	0	0	0	0	0	0	0	0	0
21	0	0	0	0	0	0	0	0	0	0	0	0
22	0	0	0	0	0	0	0	0	0	0	0	0
23	0	0	0	0	0	0	0	0	0	0	0	0
24	0	0	0	0	0	0	0	0	0	0	0	0
25	0	0	0	0	0	0	0	0	0	0	0	0
26	0	0	0	0	0	0	0	0	0	0	0	0
27	0	0	0	0	0	0	0	0	0	0	0	0
28	0	0	0	0	0	0	0	0	0	0	0	0
29	0	0	0	0	---	0	0	0	0	0	0	0
30	0	0	0	0	---	0	0	0	0	0	0	0
31	0	---	0	0	---	0	---	0	---	0	0	---
MEAN	0	0	0	0	0	0	0	0	0	0	0	0
MAX	0	0	0	0	0	0	0	0	0	0	0	0
MIN	0	0	0	0	0	0	0	0	0	0	0	0
WTR YR 1995	MEAN		0	MAX	0	MIN	0					

FLOOD CONTROL DISTRICT OF MARICOPA COUNTY
 COMPUTATION OF CONTINUOUS RECORDS OF STORAGE VOLUMES

Station Number: 5232 Name: Sunset FRS Cap

Volume, in acre feet, Water Year October 1994 to September 1995

DAY	Mean Values											
	OCT	NOV	DEC	JAN	FEB	MAR	APR	MAY	JUN	JUL	AUG	SEP
1	0	0	0	0	0	0	0	0	0	0	0	0
2	0	0	0	0	0	0	0	0	0	0	0	0
3	0	0	0	0	0	0	0	0	0	0	0	0
4	0	0	0	0	0	0	0	0	0	0	0	0
5	0	0	0	1	0	0	0	0	0	0	0	0
6	0	0	0	1	0	0	0	0	0	0	0	0
7	0	0	0	0	0	0	0	0	0	0	0	0
8	0	0	0	0	0	0	0	0	0	0	0	0
9	0	0	0	0	0	0	0	0	0	0	0	0
10	0	0	0	0	0	0	0	0	0	0	0	0
11	0	0	0	0	0	0	0	0	0	0	0	0
12	0	0	0	0	0	0	0	0	0	0	0	0
13	0	0	0	0	0	0	0	0	0	0	0	0
14	0	0	0	0	0	0	0	0	0	2	0	0
15	0	0	0	0	5	0	0	0	0	6	7	0
16	0	0	0	0	2	0	0	0	0	5	1	0
17	0	0	0	0	1	0	0	0	0	4	0	0
18	0	0	0	0	0	0	0	0	0	3	0	0
19	0	0	0	0	0	0	0	0	0	3	0	0
20	0	0	0	0	0	0	0	0	0	2	0	0
21	0	0	0	0	0	0	0	0	0	2	0	0
22	0	0	0	0	0	0	0	0	0	1	0	0
23	0	0	0	0	0	0	0	0	0	1	0	0
24	0	0	0	0	0	0	0	0	0	1	0	0
25	0	0	0	0	0	0	0	0	0	1	0	0
26	0	0	0	3	0	0	0	0	0	1	0	0
27	0	0	0	2	0	0	0	0	0	1	0	0
28	0	0	0	1	0	0	0	0	0	1	0	0
29	0	0	0	1	---	0	0	0	0	1	0	0
30	0	0	0	1	---	0	0	0	0	1	0	0
31	0	---	0	1	---	0	---	0	---	0	0	---
MEAN	0	0	0	0	0	0	0	0	0	1	0	0
MAX	0	0	0	3	6	0	0	0	0	7	11	0
MIN	0	0	0	0	0	0	0	0	0	0	0	0
WTR YR 1995	MEAN		0	MAX	11	MIN	0					

FLOOD CONTROL DISTRICT OF MARICOPA COUNTY
 COMPUTATION OF CONTINUOUS RECORDS OF STORAGE VOLUMES

Station Number: 5247 Name: Sunnycove FRS Cap

Volume, in acre feet, Water Year October 1994 to September 1995

DAY	Mean Values											
	OCT	NOV	DEC	JAN	FEB	MAR	APR	MAY	JUN	JUL	AUG	SEP
1	0	0	0	0	0	0	0	0	0	0	0	0
2	0	0	0	0	0	0	0	0	0	0	0	0
3	0	0	0	0	0	0	0	0	0	0	0	0
4	0	0	0	0	0	0	0	0	0	0	0	0
5	0	0	0	0	0	0	0	0	0	0	0	0
6	0	0	0	0	0	0	0	0	0	0	0	0
7	0	0	0	0	0	0	0	0	0	0	0	0
8	0	0	0	0	0	0	0	0	0	0	0	0
9	0	0	0	0	0	0	0	0	0	0	0	0
10	0	0	0	0	0	0	0	0	0	0	0	0
11	0	0	0	0	0	0	0	0	0	0	0	0
12	0	0	0	0	0	0	0	0	0	0	0	0
13	0	0	0	0	0	0	0	0	0	0	0	0
14	0	0	0	0	0	0	0	0	0	1	0	0
15	0	0	0	0	5	0	0	0	0	5	4	0
16	0	0	0	0	(2) 3	0	0	0	0	4	0	0
17	0	0	0	0	1	0	0	0	0	4	0	0
18	0	0	0	0	0	0	0	0	0	4	0	0
19	0	0	0	0	0	0	0	0	0	4	0	0
20	0	0	0	0	0	0	0	0	0	4	0	0
21	0	0	0	0	0	0	0	0	0	4	0	0
22	0	0	0	0	0	0	0	0	0	4	0	0
23	0	0	0	0	0	0	0	0	0	4	0	0
24	0	0	0	0	0	0	0	0	0	4	0	0
25	0	0	0	0	0	0	0	0	0	4	0	0
26	0	0	0	1	0	0	0	0	0	4	0	0
27	0	0	0	1	0	0	0	0	0	4	0	0
28	0	0	0	1	0	0	0	0	0	4	0	0
29	0	0	0	1	---	0	0	0	0	4	0	0
30	0	0	0	0	---	0	0	0	0	3	0	0
31	0	---	0	(1) 0	---	0	---	0	---	2	0	---
MEAN	0	0	0	0	0	0	0	0	0	2	0	0
MAX	0	0	0	1	6	0	0	0	0	5	6	0
MIN	0	0	0	0	0	0	0	0	0	0	0	0
WTR YR 1995	MEAN		0	MAX	6	MIN	0					

- (1) Data manually corrected 1/31/95-2/3/95 due to pressure transducer difficulties.
- (2) Data manually corrected 2/16/95-2/21/95 due to pressure transducer difficulties.

FLOOD CONTROL DISTRICT OF MARICOPA COUNTY
 COMPUTATION OF CONTINUOUS RECORDS OF STORAGE VOLUMES

Station Number: 5417 Name: White Tanks #3 Cap

Volume, in acre feet, Water Year October 1994 to September 1995

DAY	Mean Values											
	OCT	NOV	DEC	JAN	FEB	MAR	APR	MAY	JUN	JUL	AUG	SEP
1	0	0	0	0	0	0	0	0	0	0	0	0
2	0	0	0	0	0	0	0	0	0	0	0	0
3	0	0	0	0	0	0	0	0	0	0	0	0
4	0	0	0	0	0	0	0	0	0	0	0	0
5	0	0	0	0	0	0	0	0	0	0	0	0
6	0	0	0	0	0	0	0	0	0	0	0	0
7	0	0	0	0	0	0	0	0	0	0	0	0
8	0	0	0	0	0	0	0	0	0	0	0	0
9	0	0	0	0	0	0	0	0	0	0	0	0
10	0	0	0	0	0	0	0	0	0	0	0	0
11	0	0	0	0	0	0	0	0	0	0	0	0
12	0	0	0	0	0	0	0	0	0	0	0	0
13	0	0	0	0	0	0	0	0	0	0	0	0
14	0	0	0	0	0	0	0	0	0	0	0	0
15	0	0	0	0	0	0	0	0	0	0	0	0
16	0	0	0	0	0	0	0	0	0	0	0	0
17	0	0	0	0	0	0	0	0	0	0	0	0
18	0	0	0	0	0	0	0	0	0	0	0	0
19	0	0	0	0	0	0	0	0	0	0	0	0
20	0	0	0	0	0	0	0	0	0	0	0	0
21	0	0	0	0	0	0	0	0	0	0	0	0
22	0	0	0	0	0	0	0	0	0	0	0	0
23	0	0	0	0	0	0	0	0	0	0	0	0
24	0	0	0	0	0	0	0	0	0	0	0	0
25	0	0	0	0	0	0	0	0	0	0	0	0
26	0	0	0	0	0	0	0	0	0	0	0	0
27	0	0	0	0	0	0	0	0	0	0	0	0
28	0	0	0	0	0	0	0	0	0	0	0	0
29	0	0	0	0	---	0	0	0	0	0	0	0
30	0	0	0	0	---	0	0	0	0	0	0	0
31	0	---	0	0	---	0	---	0	---	0	0	---
MEAN	0	0	0	0	0	0	0	0	0	0	0	0
MAX	0	0	0	0	0	0	0	0	0	0	0	0
MIN	0	0	0	0	0	0	0	0	0	0	0	0
WTR YR 1995	MEAN		0	MAX	0	MIN	0					

FLOOD CONTROL DISTRICT OF MARICOPA COUNTY
 COMPUTATION OF CONTINUOUS RECORDS OF STORAGE VOLUMES

Station Number: 5447 Name: McMicken Dam Cap

Volume, in acre feet, Water Year October 1994 to September 1995

DAY	Mean Values											
	OCT	NOV	DEC	JAN	FEB	MAR	APR	MAY	JUN	JUL	AUG	SEP
1	0	0	0	0	0	0	0	0	0	0	0	0
2	0	0	0	0	0	0	0	0	0	0	0	0
3	0	0	0	0	0	0	0	0	0	0	0	0
4	0	0	0	0	0	0	0	0	0	0	0	0
5	0	0	0	0	0	0	0	0	0	0	0	0
6	0	0	0	0	0	0	0	0	0	0	0	0
7	0	0	0	0	0	0	0	0	0	0	0	0
8	0	0	0	0	0	0	0	0	0	0	0	0
9	0	0	0	0	0	0	0	0	0	0	0	0
10	0	0	0	0	0	0	0	0	0	0	0	0
11	0	0	0	0	0	0	0	0	0	0	0	0
12	0	0	0	0	0	0	0	0	0	0	0	0
13	0	0	0	0	0	0	0	0	0	0	0	0
14	0	0	0	0	0	0	0	0	0	0	0	0
15	0	0	0	0	0	0	0	0	0	0	0	0
16	0	0	0	0	0	0	0	0	0	0	0	0
17	0	0	0	0	0	0	0	0	0	0	0	0
18	0	0	0	0	0	0	0	0	0	0	0	0
19	0	0	0	0	0	0	0	0	0	0	0	0
20	0	0	0	0	0	0	0	0	0	0	0	0
21	0	0	0	0	0	0	0	0	0	0	0	0
22	0	0	0	0	0	0	0	0	0	0	0	0
23	0	0	0	0	0	0	0	0	0	0	0	0
24	0	0	0	0	0	0	0	0	0	0	0	0
25	0	0	0	0	0	0	0	0	0	0	0	0
26	0	0	0	0	0	0	0	0	0	0	0	0
27	0	0	0	0	0	0	0	0	0	0	0	0
28	0	0	0	0	0	0	0	0	0	0	0	0
29	0	0	0	0	---	0	0	0	0	0	0	0
30	0	0	0	0	---	0	0	0	0	0	0	0
31	0	---	0	0	---	0	---	0	---	0	0	---
MEAN	0	0	0	0	0	0	0	0	0	0	0	0
MAX	0	0	0	0	0	0	0	0	0	0	0	0
MIN	0	0	0	0	0	0	0	0	0	0	0	0
WTR YR 1995	MEAN		0	MAX	0	MIN	0					

FLOOD CONTROL DISTRICT OF MARICOPA COUNTY
 COMPUTATION OF CONTINUOUS RECORDS OF STORAGE VOLUMES

Station Number: 5537 Name: Adobe Dam Cap

Volume, in acre feet, Water Year October 1994 to September 1995

DAY	Mean Values											
	OCT	NOV	DEC	JAN	FEB	MAR	APR	MAY	JUN	JUL	AUG	SEP
1	0	0	0	0	0	0	0	0	0	0	0	0
2	0	0	0	0	0	0	0	0	0	0	0	0
3	0	0	0	0	0	0	0	0	0	0	0	0
4	0	0	0	0	0	0	0	0	0	0	0	0
5	0	0	0	2	0	0	0	0	0	0	0	0
6	0	0	0	0	0	0	0	0	0	0	0	0
7	0	0	0	0	0	0	0	0	0	0	0	0
8	0	0	0	0	0	0	0	0	0	0	0	0
9	0	0	0	0	0	0	0	0	0	0	0	0
10	0	0	0	0	0	0	0	0	0	0	0	0
11	0	0	0	0	0	0	0	0	0	0	0	0
12	0	0	0	0	0	0	0	0	0	0	0	0
13	0	0	0	0	0	0	0	0	0	0	0	0
14	0	0	0	0	0	0	0	0	0	0	0	0
15	0	0	0	0	0	0	0	0	0	0	0	0
16	0	0	0	0	0	0	0	0	0	0	0	0
17	0	0	0	0	0	0	0	0	0	0	0	0
18	0	0	0	0	0	0	0	0	0	0	0	0
19	0	0	0	0	0	0	0	0	0	0	0	0
20	0	0	0	0	0	0	0	0	0	0	0	0
21	0	0	0	0	0	0	0	0	0	0	0	0
22	0	0	0	0	0	0	0	0	0	0	0	0
23	0	0	0	0	0	0	0	0	0	0	0	0
24	0	0	0	0	0	0	0	0	0	0	0	0
25	0	0	0	0	0	0	0	0	0	0	0	0
26	0	0	0	10	0	0	0	0	0	0	0	0
27	0	0	0	1	0	0	0	0	0	0	0	0
28	0	0	0	0	0	0	0	0	0	0	0	1
29	0	0	0	0	---	0	0	0	0	0	0	0
30	0	0	0	0	---	0	0	0	0	0	0	0
31	0	---	0	0	---	0	---	0	---	0	0	---
MEAN	0	0	0	0	0	0	0	0	0	0	0	0
MAX	0	0	0	35	0	0	0	0	0	0	0	5
MIN	0	0	0	0	0	0	0	0	0	0	0	0
WTR YR 1995	MEAN		0	MAX	35	MIN	0					

FLOOD CONTROL DISTRICT OF MARICOPA COUNTY
 COMPUTATION OF CONTINUOUS RECORDS OF STORAGE VOLUMES

Station Number: 5612 Name: New River Dam Cap

Volume, in acre feet, Water Year October 1994 to September 1995

DAY	Mean Values											
	OCT	NOV	DEC	JAN	FEB	MAR	APR	MAY	JUN	JUL	AUG	SEP
1	0	0	0	0	0	0	0	0	0	0	0	0
2	0	0	0	0	0	0	0	0	0	0	0	0
3	0	0	0	0	0	0	0	0	0	0	0	0
4	0	0	0	0	0	0	0	0	0	0	0	0
5	0	0	0	919	0	0	0	0	0	0	0	0
6	0	0	0	964	0	147	0	0	0	0	0	0
7	0	0	0	342	0	246	0	0	0	0	0	0
8	0	0	0	157	0	56	0	0	0	0	0	0
9	0	0	0	16	0	0	0	0	0	0	0	0
10	0	0	0	0	0	0	0	0	0	0	0	0
11	0	0	0	0	0	0	0	0	0	0	0	0
12	0	0	0	0	0	261	0	0	0	0	0	0
13	0	0	0	0	0	271	0	0	0	0	0	0
14	0	0	0	0	0	147	0	0	0	0	0	0
15	0	0	0	0	1288	49	0	0	0	0	0	0
16	0	0	0	0	951	0	0	0	0	0	0	0
17	0	0	0	0	341	0	0	0	0	0	0	0
18	0	0	0	0	197	0	0	0	0	0	0	0
19	0	0	0	0	59	0	0	0	0	0	0	0
20	0	0	0	0	0	0	0	0	0	0	0	0
21	0	0	0	0	0	0	0	0	0	0	0	0
22	0	0	0	0	0	0	0	0	0	0	0	0
23	0	0	0	0	0	0	0	0	0	0	0	0
24	0	0	0	0	0	0	0	0	0	0	0	0
25	0	0	0	0	0	0	0	0	0	0	0	0
26	0	0	0	502	0	0	0	0	0	0	0	0
27	0	0	0	752	0	0	0	0	0	0	0	0
28	0	0	0	319	0	0	0	0	0	0	0	0
29	0	0	0	153	---	0	0	0	0	0	0	0
30	0	0	0	10	---	0	0	0	0	0	0	0
31	0	---	0	0	---	0	---	0	---	0	0	---
MEAN	0	0	0	133	101	38	0	0	0	0	0	0
MAX	0	0	0	1658	1956	370	0	0	0	0	0	0
MIN	0	0	0	0	0	0	0	0	0	0	0	0
WTR YR 1995	MEAN		22	MAX	1956	MIN	0					

FLOOD CONTROL DISTRICT OF MARICOPA COUNTY
 COMPUTATION OF CONTINUOUS RECORDS OF STORAGE VOLUMES

Station Number: 6502 Name: Guadalupe FRS Cap

Volume, in acre feet, Water Year October 1994 to September 1995

DAY	Mean Values											
	OCT	NOV	DEC	JAN	FEB	MAR	APR	MAY	JUN	JUL	AUG	SEP
1	0	0	0	0	0	0	0	0	0	0	0	0
2	0	0	0	0	0	0	0	0	0	0	0	0
3	0	0	0	0	0	0	0	0	0	0	0	0
4	0	0	0	0	0	0	0	0	0	0	0	0
5	0	0	0	0	0	0	0	0	0	0	0	0
6	0	0	0	0	0	0	0	0	0	0	0	0
7	0	0	0	0	0	0	0	0	0	0	0	0
8	0	0	0	0	0	0	0	0	0	0	0	0
9	0	0	0	0	0	0	0	0	0	0	0	0
10	0	0	0	0	0	0	0	0	0	0	0	0
11	0	0	0	0	0	0	0	0	0	0	0	0
12	0	0	0	0	0	0	0	0	0	0	0	0
13	0	0	0	0	0	0	0	0	0	0	0	0
14	0	0	0	0	0	0	0	0	0	0	0	0
15	0	0	0	0	0	0	0	0	0	0	0	0
16	0	0	0	0	0	0	0	0	0	0	0	0
17	0	0	0	0	0	0	0	0	0	0	0	0
18	0	0	0	0	0	0	0	0	0	0	0	0
19	0	0	0	0	0	0	0	0	0	0	0	0
20	0	0	0	0	0	0	0	0	0	0	1	0
21	0	0	0	0	0	0	0	0	0	0	7	0
22	0	0	0	0	0	0	0	0	0	0	1	0
23	0	0	0	0	0	0	0	0	0	0	0	0
24	0	0	0	0	0	0	0	0	0	0	0	0
25	0	0	0	0	0	0	0	0	0	0	0	0
26	0	0	0	0	0	0	0	0	0	0	0	0
27	0	0	0	0	0	0	0	0	0	0	0	0
28	0	0	0	0	0	0	0	0	0	0	0	8
29	0	0	0	0	---	0	0	0	0	0	0	5
30	0	0	0	0	---	0	0	0	0	0	0	0
31	0	---	0	0	---	0	---	0	---	0	0	---
MEAN	0	0	0	0	0	0	0	0	0	0	0	0
MAX	0	0	0	0	0	0	0	0	0	0	9	12
MIN	0	0	0	0	0	0	0	0	0	0	0	0
WTR YR 1995	MEAN		0	MAX	12	MIN	0					

FLOOD CONTROL DISTRICT OF MARICOPA COUNTY
 COMPUTATION OF CONTINUOUS RECORDS OF STORAGE VOLUMES

Station Number: 6627 Name: Signal Butte FRS Ca

Volume, in acre feet, Water Year October 1994 to September 1995

DAY	Mean Values											
	OCT	NOV	DEC	JAN	FEB	MAR	APR	MAY	JUN	JUL	AUG	SEP
1	0	0	0	2	2	2	1	0	0	0	0	0
2	0	0	0	1	2	2	1	0	0	0	0	0
3	0	0	0	1	2	2	1	0	0	0	0	0
4	0	0	0	2	2	2	1	0	0	0	0	0
5	0	0	0	12	1	2	1	0	0	0	0	0
6	0	0	2	13	1	2	1	0	0	0	0	0
7	0	0	2	11	1	2	1	0	0	0	0	0
8	0	0	2	9	1	2	1	0	0	0	0	0
9	0	0	2	7	1	1	0	0	0	0	0	0
10	0	0	1	6	1	0	0	0	0	0	0	0
11	0	0	1	4	1	1	0	0	0	0	0	0
12	0	1	1	3	1	4	0	0	0	1	0	0
13	0	2	1	3	1	3	0	0	0	0	0	0
14	0	2	1	3	1	3	0	0	0	0	0	0
15	1	1	1	3	2	3	0	0	0	0	0	0
16	2	1	0	3	2	2	0	0	0	0	1	0
17	1	1	0	2	2	2	0	0	0	0	1	0
18	1	1	0	2	2	2	0	0	0	0	0	0
19	1	1	0	2	2	2	0	0	0	0	0	0
20	1	0	0	2	2	2	0	0	0	0	1	0
21	1	0	0	2	2	2	0	0	0	0	2	0
22	0	0	0	2	3	2	0	0	0	0	2	0
23	0	0	0	2	3	2	0	0	0	0	1	0
24	0	0	0	2	3	2	0	0	0	0	1	0
25	0	0	0	2	3	2	0	0	0	0	1	0
26	0	0	2	2	2	2	0	0	0	0	0	0
27	0	0	2	2	2	2	0	0	0	0	0	0
28	0	0	2	2	2	2	0	0	0	0	0	2
29	0	0	2	2	---	2	0	0	0	0	0	2
30	0	0	2	2	---	2	0	0	0	0	0	2
31	0	---	2	2	---	1	---	0	---	0	0	---
MEAN	0	0	1	4	2	2	0	0	0	0	0	0
MAX	2	2	2	15	3	4	1	0	0	1	2	2
MIN	0	0	0	1	0	0	0	0	0	0	0	0
WTR YR 1995	MEAN		1	MAX	15	MIN	0					

FLOOD CONTROL DISTRICT OF MARICOPA COUNTY
 COMPUTATION OF CONTINUOUS RECORDS OF STORAGE VOLUMES

Station Number: 6672 Name: Apache Jct. FRS Cap

Volume, in acre feet, Water Year October 1994 to September 1995

DAY	Mean Values											
	OCT	NOV	DEC	JAN	FEB	MAR	APR	MAY	JUN	JUL	AUG	SEP
1	0	0	0	0	0	0	0	0	0	0	0	0
2	0	0	0	0	0	0	0	0	0	0	0	0
3	0	0	0	0	0	0	0	0	0	0	0	0
4	0	0	0	0	0	0	0	0	0	0	0	0
5	0	0	0	0	0	0	0	0	0	0	0	0
6	0	0	0	0	0	0	0	0	0	0	0	0
7	0	0	0	0	0	0	0	0	0	0	0	0
8	0	0	0	0	0	0	0	0	0	0	0	0
9	0	0	0	0	0	0	0	0	0	0	0	0
10	0	0	0	0	0	0	0	0	0	0	0	0
11	0	0	0	0	0	0	0	0	0	0	0	0
12	0	0	0	0	0	0	0	0	0	0	0	0
13	0	0	0	0	0	0	0	0	0	0	0	0
14	0	0	0	0	0	0	0	0	0	0	0	0
15	0	0	0	0	0	0	0	0	0	0	0	0
16	0	0	0	0	0	0	0	0	0	0	0	0
17	0	0	0	0	0	0	0	0	0	0	0	0
18	0	0	0	0	0	0	0	0	0	0	0	0
19	0	0	0	0	0	0	0	0	0	0	0	0
20	0	0	0	0	0	0	0	0	0	0	0	0
21	0	0	0	0	0	0	0	0	0	0	0	0
22	0	0	0	0	0	0	0	0	0	0	0	0
23	0	0	0	0	0	0	0	0	0	0	0	0
24	0	0	0	0	0	0	0	0	0	0	0	0
25	0	0	0	0	0	0	0	0	0	0	0	0
26	0	0	0	0	0	0	0	0	0	0	0	0
27	0	0	0	0	0	0	0	0	0	0	0	0
28	0	0	0	0	0	0	0	0	0	0	0	0
29	0	0	0	0	---	0	0	0	0	0	0	0
30	0	0	0	0	---	0	0	0	0	0	0	0
31	0	---	0	0	---	0	---	0	---	0	0	---
MEAN	0	0	0	0	0	0	0	0	0	0	0	0
MAX	0	0	0	0	0	0	0	0	0	0	0	0
MIN	0	0	0	0	0	0	0	0	0	0	0	0
WTR YR 1995	MEAN		0	MAX	0	MIN	0					

FLOOD CONTROL DISTRICT OF MARICOPA COUNTY
 COMPUTATION OF CONTINUOUS RECORDS OF STORAGE VOLUMES

Station Number: 6682 Name: Powerline FRS Cap

Volume, in acre feet, Water Year October 1994 to September 1995

DAY	Mean Values											
	OCT	NOV	DEC	JAN	FEB	MAR	APR	MAY	JUN	JUL	AUG	SEP
1	0	0	0	0	0	0	0	0	0	0	0	0
2	0	0	0	0	0	0	0	0	0	0	0	0
3	0	0	0	0	0	0	0	0	0	0	0	0
4	0	0	0	0	0	0	0	0	0	0	0	0
5	0	0	0	0	0	0	0	0	0	0	0	0
6	0	0	0	0	0	0	0	0	0	0	0	0
7	0	0	0	0	0	0	0	0	0	0	0	0
8	0	0	0	0	0	0	0	0	0	0	0	0
9	0	0	0	0	0	0	0	0	0	0	0	0
10	0	0	0	0	0	0	0	0	0	0	0	0
11	0	0	0	0	0	0	0	0	0	0	0	0
12	0	0	0	0	0	0	0	0	0	0	0	0
13	0	0	0	0	0	0	0	0	0	0	0	0
14	0	0	0	0	0	0	0	0	0	0	0	0
15	0	0	0	0	0	0	0	0	0	0	0	0
16	0	0	0	0	0	0	0	0	0	0	0	0
17	0	0	0	0	0	0	0	0	0	0	0	0
18	0	0	0	0	0	0	0	0	0	0	0	0
19	0	0	0	0	0	0	0	0	0	0	0	0
20	0	0	0	0	0	0	0	0	0	0	0	0
21	0	0	0	0	0	0	0	0	0	0	0	0
22	0	0	0	0	0	0	0	0	0	0	0	0
23	0	0	0	0	0	0	0	0	0	0	0	0
24	0	0	0	0	0	0	0	0	0	0	0	0
25	0	0	0	0	0	0	0	0	0	0	0	0
26	0	0	0	0	0	0	0	0	0	0	0	0
27	0	0	0	0	0	0	0	0	0	0	0	0
28	0	0	0	0	0	0	0	0	0	0	0	0
29	0	0	0	0	---	0	0	0	0	0	0	0
30	0	0	0	0	---	0	0	0	0	0	0	0
31	0	---	0	0	---	0	---	0	---	0	0	---
MEAN	0	0	0	0	0	0	0	0	0	0	0	0
MAX	0	0	0	0	0	0	0	0	0	0	0	0
MIN	0	0	0	0	0	0	0	0	0	0	0	0
WTR YR 1995	MEAN		0	MAX	0	MIN	0					

FLOOD CONTROL DISTRICT OF MARICOPA COUNTY
 COMPUTATION OF CONTINUOUS RECORDS OF STORAGE VOLUMES

Station Number: 6687 Name: Vineyard FRS Cap

Volume, in acre feet, Water Year October 1994 to September 1995

DAY	Mean Values											
	OCT	NOV	DEC	JAN	FEB	MAR	APR	MAY	JUN	JUL	AUG	SEP
1	0	0	0	0	0	0	0	0	0	0	0	0
2	0	0	0	0	0	0	0	0	0	0	0	0
3	0	0	0	0	0	0	0	0	0	0	0	0
4	0	0	0	0	0	0	0	0	0	0	0	0
5	0	0	0	4	0	0	0	0	0	0	0	0
6	0	0	0	29	0	0	0	0	0	0	0	0
7	0	0	0	37	0	0	0	0	0	0	0	0
8	0	0	0	12	0	0	0	0	0	0	0	0
9	0	0	0	2	0	0	0	0	0	0	0	0
10	0	0	0	0	0	0	0	0	0	0	0	0
11	0	0	0	0	0	0	0	0	0	0	0	0
12	0	0	0	0	0	0	0	0	0	0	0	0
13	0	0	0	0	0	0	0	0	0	0	0	0
14	0	0	0	0	0	0	0	0	0	0	0	0
15	0	0	0	0	0	0	0	0	0	0	0	0
16	0	0	0	0	0	0	0	0	0	0	0	0
17	0	0	0	0	0	0	0	0	0	0	0	0
18	0	0	0	0	0	0	0	0	0	0	0	0
19	0	0	0	0	0	0	0	0	0	0	0	0
20	0	0	0	0	0	0	0	0	0	0	0	0
21	0	0	0	0	0	0	0	0	0	0	0	0
22	0	0	0	0	0	0	0	0	0	0	0	0
23	0	0	0	0	0	0	0	0	0	0	0	0
24	0	0	0	0	0	0	0	0	0	0	0	0
25	0	0	0	0	0	0	0	0	0	0	0	0
26	0	0	0	0	0	0	0	0	0	0	0	0
27	0	0	0	0	0	0	0	0	0	0	0	0
28	0	0	0	0	0	0	0	0	0	0	0	0
29	0	0	0	0	---	0	0	0	0	0	0	0
30	0	0	0	0	---	0	0	0	0	0	0	0
31	0	---	0	0	---	0	---	0	---	0	0	---
MEAN	0	0	0	3	0	0	0	0	0	0	0	0
MAX	0	0	0	42	0	0	0	0	0	0	0	0
MIN	0	0	0	0	0	0	0	0	0	0	0	0
WTR YR 1995	MEAN		0	MAX	42	MIN	0					

FLOOD CONTROL DISTRICT OF MARICOPA COUNTY
COMPUTATION OF CONTINUOUS RECORDS OF STORAGE VOLUMES

Station Number: 6702 Name: Rittenhouse FRS Cap

Volume, in acre feet, Water Year October 1994 to September 1995

DAY	Mean Values											
	OCT	NOV	DEC	JAN	FEB	MAR	APR	MAY	JUN	JUL	AUG	SEP
1	0	0	0	0	0	0	0	0	0	0	0	0
2	0	0	0	0	0	0	0	0	0	0	0	0
3	0	0	0	0	0	0	0	0	0	0	0	0
4	0	0	0	0	0	0	0	0	0	0	0	0
5	0	0	0	16	0	0	0	0	0	0	0	0
6	0	0	0	1	0	0	0	0	0	0	0	0
7	0	0	0	0	0	0	0	0	0	0	0	0
8	0	0	0	0	0	0	0	0	0	0	0	0
9	0	0	0	0	0	0	0	0	0	0	0	0
10	0	0	0	0	0	0	0	0	0	0	0	0
11	0	0	0	0	0	0	0	0	0	0	0	0
12	0	0	0	0	0	0	0	0	0	0	0	0
13	0	0	0	0	0	0	0	0	0	0	0	0
14	0	0	0	0	0	0	0	0	0	0	0	0
15	0	0	0	0	0	0	0	0	0	0	0	0
16	0	0	0	0	0	0	0	0	0	0	0	0
17	0	0	0	0	0	0	0	0	0	0	0	0
18	0	0	0	0	0	0	0	0	0	0	0	0
19	0	0	0	0	0	0	0	0	0	0	0	0
20	0	0	0	0	0	0	0	0	0	0	0	0
21	0	0	0	0	0	0	0	0	0	0	0	0
22	0	0	0	0	0	0	0	0	0	0	0	0
23	0	0	0	0	0	0	0	0	0	0	0	0
24	0	0	0	0	0	0	0	0	0	0	0	0
25	0	0	0	0	0	0	0	0	0	0	0	0
26	0	0	0	0	0	0	0	0	0	0	0	0
27	0	0	0	0	0	0	0	0	0	0	0	0
28	0	0	0	0	0	0	0	0	0	0	0	0
29	0	0	0	0	---	0	0	0	0	0	0	0
30	0	0	0	0	---	0	0	0	0	0	0	0
31	0	---	0	0	---	0	---	0	---	0	0	---
MEAN	0	0	0	1	0	0	0	0	0	0	0	0
MAX	0	0	0	45	0	0	0	0	0	0	0	0
MIN	0	0	0	0	0	0	0	0	0	0	0	0
WTR YR 1995	MEAN		0	MAX	45	MIN	0					

FLOOD CONTROL DISTRICT OF MARICOPA COUNTY
 COMPUTATION OF CONTINUOUS RECORDS OF STORAGE VOLUMES

Station Number: 6812 Name: Buckeye FRS #3 Cap

Volume, in acre feet, Water Year October 1994 to September 1995

DAY	Mean Values											
	OCT	NOV	DEC	JAN	FEB	MAR	APR	MAY	JUN	JUL	AUG	SEP
1	0	0	0	0	0	0	0	0	0	0	0	0
2	0	0	0	0	0	0	0	0	0	0	0	0
3	0	0	0	0	0	0	0	0	0	0	0	0
4	0	0	0	0	0	0	0	0	0	0	0	0
5	0	0	0	0	0	0	0	0	0	0	0	0
6	0	0	0	0	0	0	0	0	0	0	0	0
7	0	0	0	0	0	0	0	0	0	0	0	0
8	0	0	0	0	0	0	0	0	0	0	0	0
9	0	0	0	0	0	0	0	0	0	0	0	0
10	0	0	0	0	0	0	0	0	0	0	0	0
11	0	0	0	0	0	0	0	0	0	0	0	0
12	0	0	0	0	0	0	0	0	0	0	0	0
13	0	0	0	0	0	0	0	0	0	0	0	0
14	0	0	0	0	0	0	0	0	0	0	0	0
15	0	0	0	0	0	0	0	0	0	0	0	0
16	0	0	0	0	0	0	0	0	0	0	0	0
17	0	0	0	0	0	0	0	0	0	0	0	0
18	0	0	0	0	0	0	0	0	0	0	0	0
19	0	0	0	0	0	0	0	0	0	0	0	0
20	0	0	0	0	0	0	0	0	0	0	0	0
21	0	0	0	0	0	0	0	0	0	0	0	0
22	0	0	0	0	0	0	0	0	0	0	0	0
23	0	0	0	0	0	0	0	0	0	0	0	0
24	0	0	0	0	0	0	0	0	0	0	0	0
25	0	0	0	0	0	0	0	0	0	0	0	0
26	0	0	0	0	0	0	0	0	0	0	0	0
27	0	0	0	0	0	0	0	0	0	0	0	0
28	0	0	0	0	0	0	0	0	0	0	0	0
29	0	0	0	0	---	0	0	0	0	0	0	0
30	0	0	0	0	---	0	0	0	0	0	0	0
31	0	---	0	0	---	0	---	0	---	0	0	---
MEAN	0	0	0	0	0	0	0	0	0	0	0	0
MAX	0	0	0	0	0	0	0	0	0	0	0	0
MIN	0	0	0	0	0	0	0	0	0	0	0	0
WTR YR 1995	MEAN		0	MAX	0	MIN	0					

FLOOD CONTROL DISTRICT OF MARICOPA COUNTY
 COMPUTATION OF CONTINUOUS RECORDS OF STORAGE VOLUMES

Station Number: 6822 Name: White Tanks #4 Cap

Volume, in acre feet, Water Year October 1994 to September 1995

DAY	Mean Values											
	OCT	NOV	DEC	JAN	FEB	MAR	APR	MAY	JUN	JUL	AUG	SEP
1	0	0	0	0	0	0	0	0	0	0	0	0
2	0	0	0	0	0	0	0	0	0	0	0	0
3	0	0	0	0	0	0	0	0	0	0	0	0
4	0	0	0	0	0	0	0	0	0	0	0	0
5	0	0	0	0	0	0	0	0	0	0	0	0
6	0	0	0	0	0	0	0	0	0	0	0	0
7	0	0	0	0	0	0	0	0	0	0	0	0
8	0	0	0	0	0	0	0	0	0	0	0	0
9	0	0	0	0	0	0	0	0	0	0	0	0
10	0	0	0	0	0	0	0	0	0	0	0	0
11	0	0	0	0	0	0	0	0	0	0	0	0
12	0	0	0	0	0	0	0	0	0	0	0	0
13	0	0	0	0	0	0	0	0	0	0	0	0
14	0	0	0	0	0	0	0	0	0	0	0	0
15	0	0	0	0	0	0	0	0	0	0	0	0
16	0	0	0	0	0	0	0	0	0	0	0	0
17	0	0	0	0	0	0	0	0	0	0	0	0
18	0	0	0	0	0	0	0	0	0	0	0	0
19	0	0	0	0	0	0	0	0	0	0	0	0
20	0	0	0	0	0	0	0	0	0	0	0	0
21	0	0	0	0	0	0	0	0	0	0	0	0
22	0	0	0	0	0	0	0	0	0	0	0	0
23	0	0	0	0	0	0	0	0	0	0	0	0
24	0	0	0	0	0	0	0	0	0	0	0	0
25	0	0	0	0	0	0	0	0	0	0	0	0
26	0	0	0	0	0	0	0	0	0	0	0	0
27	0	0	0	0	0	0	0	0	0	0	0	0
28	0	0	0	0	0	0	0	0	0	0	0	0
29	0	0	0	0	---	0	0	0	0	0	0	0
30	0	0	0	0	---	0	0	0	0	0	0	0
31	0	---	0	0	---	0	---	0	---	0	0	---
MEAN	0	0	0	0	0	0	0	0	0	0	0	0
MAX	0	0	0	0	0	0	0	0	0	0	0	0
MIN	0	0	0	0	0	0	0	0	0	0	0	0
WTR YR 1995	MEAN		0	MAX	0	MIN	0					

APPENDIX

No FCDMC ALERT System water level data were revised for Water Year 1994. However, the 1994 Surface Water Report did contain data from the USGS/FCDMC cooperative gages. Persons interested in data for these gages for Water Year 1994 should henceforth refer to *USGS Water-Data Report AZ-94-1*.

The cooperative gages in the FCDMC Surface Water Report for Water Year 1994 were:

<u>USGS Gage Name</u>	<u>FCDMC ID</u>	<u>USGS ID</u>
Vekol Wash near Stanfield, AZ	6983	09488650
Salt River at Priest Drive	4523	09512165
Cave Cr. below Cottonwood Cr.	4923	09512280
Agua Fria River at El Mirage	5503	09513650
Skunk Creek near Phoenix, AZ	5568	09513860
New River near Glendale, AZ	5508	09513910
Gila River @ Estrella Parkway	6853	09514100
Centennial Wash at SPRR	5103	09517490
Sauceda Wash near Gila Bend, AZ	6923	09519760