



Horseshoe Lake Weather Station



**Annual Hydrologic Data Report
Volume III: Weather Statistics
Water Year 2016**

PREFACE

This publication presents meteorological data collected by the Flood Control District of Maricopa County (FCDMC) automated ALERT system. Thirty-eight telemetered weather stations are included in this report. Thirty-four of the stations are located within Maricopa County, two in Yavapai County, and two in Pinal County.

The weather data contained in this report were collected, compiled, and edited by the FCDMC Flood Warning Branch. The information contained herein is as accurate and complete as possible within the limitations of real-time data collection technology currently available. Wherever possible, footnotes indicating periods of questionable and/or missing data have been added to the appropriate weather summaries. Although every possible means has been taken to provide accurate data, the liability for using this data falls upon the user and not the FCDMC.

This report is Volume 3 of a 3 volume suite entitled “Annual Hydrologic Data Report – Water Year 2016”. Volumes 1 & 2 in order are [1] Precipitation Report; and [2] Surface Water and Streamflow Report. Additional copies of this report, and copies of the companion volumes, may be purchased from:

**Flood Control District of Maricopa County
2801 W. Durango Street
Phoenix, AZ 85009-6399
(602) 506-1501**

or can be downloaded from our Web Page at:

<http://www.fcd.maricopa.gov/Weather/Rainfall/publications.aspx>

Table of Contents

Preface	ii
Introduction	iv
Weather Station Location Map.....	v
New Installations in Water Year 2016	vi
Station Changes in Water Year 2016	vii
Index of ALERT Weather Stations	viii
ALERT Weather Stations Sensor ID Matrix.....	ix
Temperature Summary	x
Map of Maximum Temperatures.....	xi
Map of Minimum Temperatures	xii
Daily Temperature Tallies.....	xiii
Temperature Statistics for Water Years 2007 through 2016.....	xiv
Summary of Significant Weather Events	xvi

Meteorological Data: Monthly Weather Summaries

October 2015	1
November 2015	39
December 2015.....	77
January 2016.....	115
February 2016.....	153
March 2016.....	191
April 2016.....	229
May 2016.....	267
June 2016.....	305
July 2016	343
August 2016	381
September 2016.....	419

All Sections and Weather Summaries are linked within the document

Introduction

This publication is part of a three-volume report containing hydrologic and meteorological data collected by the Flood Control District of Maricopa County during Water Year 2016. This report is Volume III and contains weather station statistics. On-line users of this document have additional resources available by selecting hyperlinks. Weather Station names will link to the FCDMC web page for that weather station. Other hyperlinks will link within the document.

All weather stations report temperature and relative humidity; many also report a combination of wind direction, wind speed, barometric pressure and solar radiation. In addition dewpoint temperature is calculated at all weather stations using the temperature and relative humidity data. The temperature, relative humidity, and wind sensors transmit data every 15 minutes; the barometric pressure and solar radiation sensors every 30 minutes. Fifteen minute dewpoint temperatures are calculated by the ALERT computer using temperature and relative humidity data.

The following paragraphs describe the arrangement, collection, and compilation of the monthly weather station data contained in this report:

- Weather station data presented in the monthly weather summaries is based on the “2016 Water Year” which began on Oct. 1st, 2015 and ended Sept. 30th, 2016. Each monthly summary represents one weather station and lists daily weather station statistics by sensor. The monthly summaries are arranged chronologically and by station name.
- An index of ALERT System weather stations, code names, locations, and installation dates is located on [page viii](#). This is followed by a sensor id number matrix listing the available sensors at each weather station. Both indexes are sorted by station name in alphabetical order. Station names are hyper-linked to additional weather station information and climate summaries (where available).
- The monthly weather summaries contain daily maximum, minimum, and mean values for temperature and dewpoint. The monthly summaries also contain daily maximum and minimum values for relative humidity and barometric pressure. Finally, the monthly summaries contain daily maximum peak wind and solar radiation values. All of the ALERT System weather stations record precipitation; however that data is located in the [FCDMC Hydrologic Data Report Volume I](#).
- The unit of measurement for daily maximum, minimum, and mean temperature data is in degrees fahrenheit (°F). The daily maximum, minimum, and mean dewpoint data is in degrees fahrenheit (°F). The daily maximum and minimum relative humidity data is in percent (%). The daily maximum peak wind data is in miles per hour (mph). The daily maximum and minimum barometric pressure is in millibars (mb). The daily maximum solar radiation data is in watts per meter squared (w/m²).
- All data presented in the weather summaries is rounded to the nearest whole value. Additional and/or more detailed sensor data in hard copy or electronic copy is available for the weather station sensors listed in this report. Contact the FCDMC, Flood Warning Branch at (602) 506-1501. Data can also be downloaded from our web site at <http://www.fcd.maricopa.gov/Weather/weather.aspx>.

Comments or discovered errors in regard to this report should be sent to the Flood Warning Branch via email at FloodInfo@mail.maricopa.gov or sent directly to Daniel Henz at danielhenz@mail.maricopa.gov.

**Figure1: General Map of ALERT Weather Station Locations
as of 09/30/16**

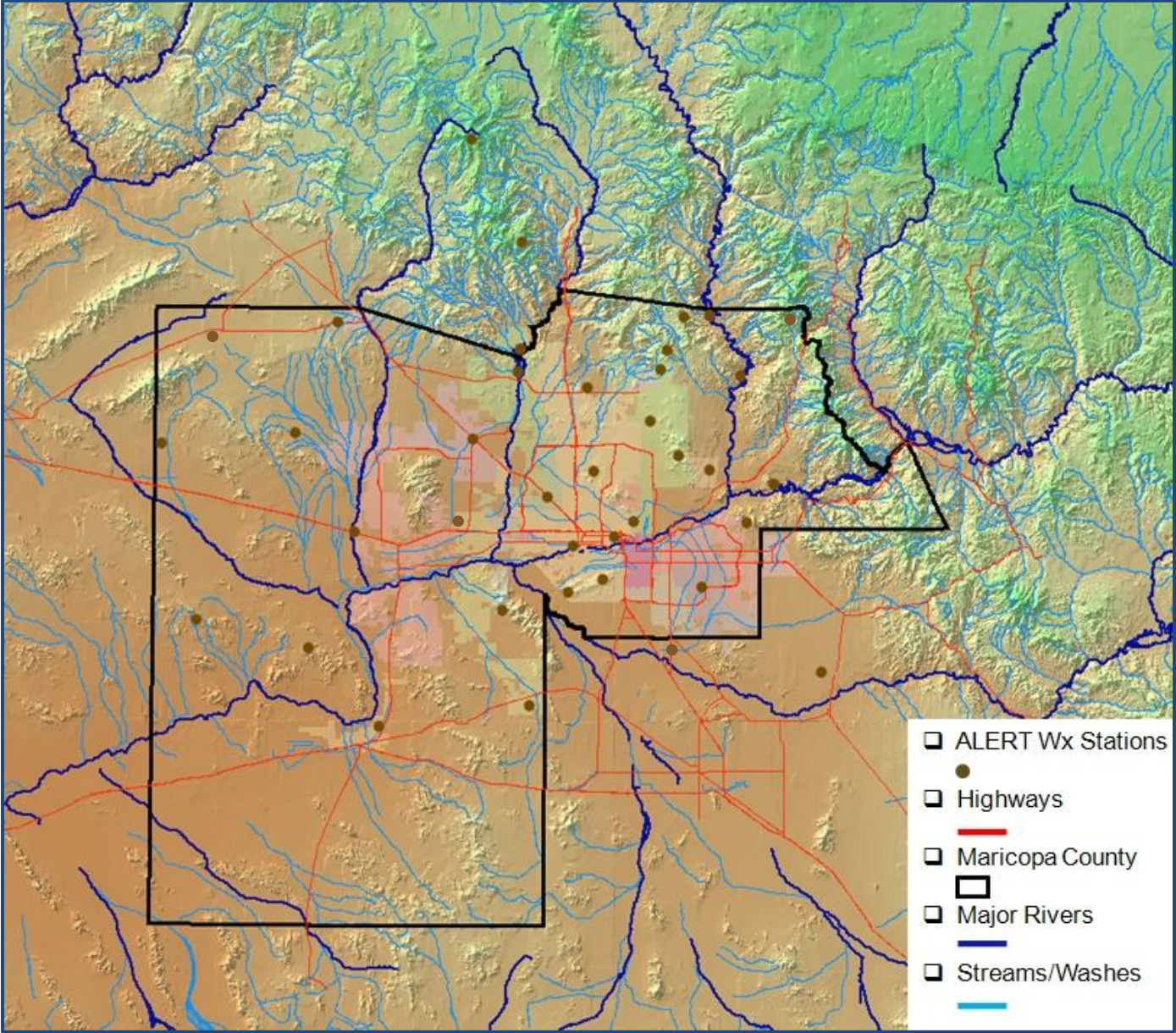

New Installations in Water Year 2016

There were no new weather stations installed during Water Year 2016

Station Changes in Water Year 2016

There were no weather stations moved in Water Year 2016.

Table 1: ALERT System Weather Stations WY 2016

Station Name	Installed	T-R-S	Latitude	Longitude	Elev.	Location
Aguila VFD	03/26/15	7N-9W-22	33 56 27.4	113 10 19.8	2170	Located behind Aguila Volunteer Fire Department in field
Bartlett Lake *	08/31/00	6N-7E-28	33 50 18.3	111 38 06.2	1780	Bartlett Lake Sheriff Sub-station
Buckeye FRS #1 *	07/26/83	1N-5W-03	33 27 27.9	112 44 59.9	1075	West end of Buckeye FRS #1, I-10 @ Hassayampa River
Camelback @ Citrus	01/22/15	2N-2W-22	33 30 28.8	112 26 39.9	1115	Southeast corner of Camelback Rd and Citrus Rd
Carefree Ranch *	07/15/85	6N-5E-16	33 51 10.7	111 51 51.8	2960	3.5 mi. NE of Sky ranch Airport
City of Glendale *	07/13/89	2N-2E-06	33 32 37.1	112 11 36.8	1150	Grand Avenue at 63rd Avenue
Coyote Wash	11/27/02	4N-7W-13	33 41 49.2	112 55 24.9	1805	3.5 mi. SW of the intersection of Aguila and Wickenburg Roads
Crossroads Park *	12/18/95	1S-6E-21	33 19 39.7	111 44 48.1	1270	1/2 mi. NW of Ray Rd. and Greenfield Rd.
Desert Mtn. School	07/19/06	5N-3E-05	33 48 33.6	112 04 37.8	1810	1/4 mile SE of Cloud Road and 7th Ave.
Durango Complex *	06/04/80	1N-2E-14	33 25 35.9	112 07 07.0	1050	27th Ave. and Durango St.
EMF @ Arizona Ave	06/06/12	3S-5E-15	33 10 09.6	111 50 33.3	1215	Arizona Ave/Hwy 587 at EMF
Estrella Fan *	11/15/92	2S-1W-12	33 16 10.1	112 19 15.4	1455	Alignments of El Mirage Rd. and Germann Rd.
Fountain Hills *	12/09/93	3N-6E-15	33 36 40.1	111 43 30.5	1665	At Palisades Blvd. Fire Station, nr xseccn with Frntn. Hills Blvd.
G&F Woolsey Peak	06/25/03	3S-6W-09	33 10 23.9	112 52 51.1	1985	8 miles southwest of Gillespie Dam
Gateway C. College	12/16/03	1N-3E-12	33 27 00.8	111 59 53.0	1145	40th St. at Van Buren
Gila Bend Landfill *	04/07/93	5S-4W-20	32 59 21.5	112 40 30.5	750	3 mi. North of the intersection of US 80 and I-8
Gila Bend Mountains *	06/01/88	2S-9W-17	33 14 29.2	113 12 18.0	1560	16 mi. NW of Painted Rock Dam off Agua Caliente Rd.
Horseshoe Lake *	09/06/00	7N-6E-09	33 59 08.4	111 43 15.5	2085	Horseshoe Lake – SW Corner near Boat Ramp
Horsethief Basin *	11/24/86	9N-1E-33	34 09 44.5	112 16 13.9	6705	At HB Recreation Area, 6 mi. SE of Crown King
Humboldt Mtn. *	07/14/81	7N-5E-06	33 58 50.7	111 47 52.6	5205	13 mi. NE of the Town of Cave Creek
Lake Pleasant	11/13/08	6N-1E-20	33 50 50.6	112 16 41.0	1815	South end of Lake Pleasant
Lake Pleasant North	04/24/01	7N-1E-33	33 54 16.7	112 16 15.0	1750	On Deer Island, north end of Lake Pleasant
Magma FRS *	10/27/88	4S-9E-35	33 07 10.7	111 24 12.2	1605	7 mi. NNW of Florence
McMicken Dam	03/24/83	4N-2W-24	33 40 37.2	112 25 24.6	1350	N. end of the dam, 1/4 mi SE of Deer Valley Rd and Cotton Ln
Mobile	12/15/04	4S-1E-34	33 02 18.4	112 14 38.7	1340	2 miles SE of Mobile
Mt. Union *	08/16/82	12N-2W-01	34 24 42.2	112 25 05.5	7495	Top of Mt. Union, 10 mi. SSE of Prescott
Osborn @ 64th St. *	10/22/97	2N-4E-27	33 29 06.4	111 56 33.6	1255	200 yards east of Osborn Rd. @ 64th St.
Phoenix Dam 2B	06/29/09	3N-3E-16	33 36 13.2	112 03 52.7	1425	Near Thunderbird and 7th St.
Pima @ Jomax *	05/06/93	5N-4E-36	33 43 42.3	111 53 35.7	2180	1/8 mi. NW of Pima Rd. and Jomax Rd.
Rackensack Canyon	06/28/07	7N-5E-33	33 54 05.9	111 50 42.2	4475	8 miles NE of Cave Creek
Saguaro Lake *	01/24/00	2N-8E-27	33 34 29.8	111 32 14.9	1550	MCSO yard, NW corner of the Lake
South Mountain Fan *	06/09/93	1S-2E-26	33 18 54.6	112 08 01.1	1270	Alignments of Ray Rd. and 35th Ave. in S. Mtn. Park
South Mountain Park *	09/28/82	1S-3E-11	33 20 39.8	112 01 59.1	2350	Alignments of Elliot Rd. and 24th St.
Sycamore Creek Upper	06/26/13	8N-9E-31	33 59 15.40	111 27 51.50	5825	Approx 8-10mi NNW of Hwy 87 and FR 626 turn off
Thompson Peak *	06/11/80	4N-5E-35	33 38 39.9	111 48 43.7	3995	On Thompson Peak, 120th St. and Bell Rd. alignments
Tiger Wash Fan *	09/21/94	4N-10W-20	33 40 09.5	113 18 48.4	1605	1 mi. W of Eagle Eye Rd. and 4 mi. N of Salome Highway
Usery Park WS *	02/24/94	2N-7E-27	33 28 52.6	111 36 57.1	2065	1/4 mi. WNW of the Crismon Rd. and Thomas Rd. alignments
Wickenburg Airport *	08/03/94	7N-5W-08	33 57 53.5	112 48 14.4	2385	4.5 mi. West of the US 60 / US 93 junction

* Stations include climate summary

Table 2: ALERT Weather Stations Sensor ID Matrix WY 2016

Station Name	Code	Peak Wind	Wind Spd.	Wind Dir.	Rel. Humidity	Temperature	Dewpoint	Solar Rad.	Baro. Pressure
Aquila VFD	AFD	5154	5152	5159	5157	5158	5149	-----	-----
Bartlett Lake *	BTL	5904	5907	5917	5911	5912	5908	5913	5914
Buckeye FRS #1 *	BF1	5274	5277	5287	5281	5282	5278	-----	5284
Camelback @ Citrus	CRC	5414	5404	5412	5409	5417	5407	-----	-----
Carefree Ranch *	CFR	4924	4927	4937	4931	4932	4928	4933	-----
City of Glendale *	GLN	4774	4773	4772	5521	5522	5518	4768	4769
Coyote Wash	COY	5259	5262	5258	5266	5267	5264	5268	-----
Crossroads Park *	XRD	6614	6617	6618	6621	6622	6616	6626	6624
Desert Mtn. School	DMS	4869	4872	4882	4876	4877	4873	4878	4879
Durango Complex *	DGO	3316	3314	3315	4701	4702	4698	4703	4704
EMF@ Arizona Ave	EAA	6584	6587	6587	6593	6597	6599	6588	-----
Estrella Fan *	EST	6883	6887	6897	6891	6892	6888	6896	6894
Fountain Hills *	FHF	-----	-----	-----	5951	5952	5948	-----	-----
G&F Woolsey Peak	GWP	-----	-----	-----	5061	5062	5064	-----	-----
Gateway C. College	GCC	-----	-----	-----	4506	4507	4504	-----	-----
Gila Bend Landfill *	GBL	6904	6907	6917	6911	6912	6908	6913	-----
Gila Bend Mountains *	GBM	5044	5047	5057	5051	5052	5048	5053	5054
Horseshoe Lake *	HSL	5884	5887	5897	5891	5892	5888	5893	5894
Horsethief Basin *	HOR	5694	5697	5707	5701	5702	5698	5703	5704
Humboldt Mtn. *	HUM	-----	-----	-----	4941	4942	4939	-----	-----
Lake Pleasant	LPL	5646	5647	5648	5651	5652	5655	-----	5649
Lake Pleasant North	LPN	5654	5657	5667	5661	5662	5658	5663	5664
Magma FRS *	MAG	6709	6712	6722	6716	6717	6714	-----	-----
McMicken Dam	MKN	5433	5432	5442	5436	5437	5429	5427	5439
Mobile	MBL	6964	6968	6967	6971	6972	6969	-----	6973
Mt. Union *	UNN	-----	-----	-----	5381	5382	5378	-----	-----
Osborn @ 64th St. *	O64	4609	4612	4622	4616	4617	4614	-----	-----
Phoenix Dam 2B	P2B	4784	4792	4787	4796	4797	4794	4793	4798
Pima @ Jomax *	PJX	4664	4667	4677	4671	4672	4669	4673	4674
Rackensack Canyon	RKC	5934	5936	5937	5941	5942	5939	-----	5938
Saguaro Lake *	SGL	6774	6777	6787	6781	6782	6778	6783	6784
South Mountain Fan *	SMF	6554	6557	6567	6561	6562	6556	6566	6564
South Mountain Park *	SMP	6504	6507	6517	6511	6512	6508	6513	6514
Sycamore Creek Upper	SYC	5866	5870	5865	5883	5882	5889	-----	5869
Thompson Peak *	TMP	-----	-----	-----	5946	5947	5943	-----	-----
Tiger Wash Fan *	TIG	5134	5137	5147	5141	5142	5146	5143	5144
Usery Park WS *	USR	6644	6647	6657	6651	6652	6646	6653	6654
Wickenburg Airport *	WBG	7114	7117	7127	7121	7122	7116	7123	7124

* Station includes Climate Summary

----- Sensor not installed at this station

Table3: Temperature Summary Water Year 2016

Station Name	Sensor ID	Elev. (ft)	Max (°F)	Date	Min (°F)	Date	Avg Max (°F)	Avg Min (°F)	Mean (°F)
Aguila VFD	5158	2,170	114	06/20/16	23	12/29/15	83.0	54.8	69.5
Bartlett Lake *	5912	1,780	118	06/19/16	33	02/03/16	86.3	62.4	73.6
Buckeye FRS #1 *	5282	1,075	122	06/19/16	26	12/17/15	87.1	58.1	72.7
Camelback @ Citrus	5417	1,115	117	06/19/16	28	12/31/15	85.9	60.1	73.6
Carefree Ranch *	4932	2,960	115	06/19/16	31	02/02/16	81.8	60.4	71.3
City of Glendale *	5522	1,150	119	06/19/16	32	12/17/15	87.5	62.9	75.2
Coyote Wash	5267	1,805	120	06/19/16	26	12/30/15	88.1	61.4	75.3
Crossroads Park *	6622	1,270	117	06/19/16	28	12/31/15	85.7	59.9	72.8
Desert Mtn. School	4877	1,810	118	06/19/16	26	12/17/15	85.2	59.7	72.9
Durango Complex *	4702	1,050	119	06/19/16	29	12/31/15	86.4	62.6	74.7
EMF@ Arizona Ave	6597	1,215	120	06/19/16	24	12/31/15	87.5	56.8	72.5
Estrella Fan *	6892	1,455	116	06/19/16	35	12/16/15	86.8	65.1	76.2
Fountain Hills *	5952	1,665	118	06/19/16	31	12/30/15	86.9	62.6	74.6
G&F Woolsey Peak *	5062	1,985	113	06/19/16	38	02/03/16	81.7	66.4	73.9
Gateway C. College *	4507	1,145	118	06/19/16	35	02/03/16	87.2	65.6	76.5
Gila Bend Landfill *	6912	750	117	06/19/16	27	12/31/15	86.5	60.7	73.4
Gila Bend Mountains *	5052	1,560	116	06/19/16	37	12/17/15	86.0	65.5	75.1
Horseshoe Lake *	5892	2,085	115	06/19/16	29	12/17/15	83.4	55.8	69.3
Horsethief Basin *	5702	6,705	100	06/19/16	16	02/02/16	66.4	51.5	58.2
Humboldt Mtn. *	4942	5,205	110	06/19/16	22	02/02/16	73.8	54.6	63.1
Lake Pleasant	5652	1,815	120	06/19/16	38	02/02/16	86.6	66.0	75.8
Lake Pleasant North *	5662	1,750	119	06/19/16	36	12/15/15	85.8	66.4	75.5
Magma FRS *	6717	1,605	118	06/19/16	28	12/26/15	87.7	62.2	75.0
McMicken Dam *	5437	1,350	122	06/19/16	28	04/02/16	88.2	61.3	75.0
Mobile	6972	1,340	117	06/19/16	22	12/16/15	85.2	59.5	73.0
Mt. Union *	5382	7,495	100	06/20/16	9	02/02/16	63.5	47.1	54.3
Osborn @ 64th St. *	4617	1,255	121	06/19/16	27	02/03/16	87.3	59.1	73.5
Phoenix Dam 2B	4797	1,425	120	06/19/16	30	12/17/15	86.7	62.2	74.9
Pima @ Jomax *	4672	2,180	114	06/19/16	32	12/15/15	85.0	62.9	73.6
Rackensack Canyon	5942	4,475	103	06/19/16	25	02/02/16	72.8	58.8	65.7
Saguaro Lake *	6782	1,550	119	06/19/16	31	02/03/16	86.2	61.2	73.6
South Mountain Fan *	6562	1,270	118	06/19/16	32	12/17/15	86.7	63.7	75.7
South Mountain Park *	6512	2,350	111	06/19/16	33	02/02/16	80.7	64.5	72.8
Sycamore Creek Upper	5882	5,825	101	06/19/16	20	02/02/16	68.2	53.7	60.6
Thompson Peak *	5947	3,995	108	06/19/16	29	02/02/16	76.6	59.6	67.2
Tiger Wash Fan *	5142	1,605	119	06/19/16	29	12/29/15	87.3	61.2	74.5
Usery Park *	6652	2,065	118	06/19/16	31	02/02/16	84.1	63.1	73.8
Wickenburg Airport *	7122	2,385	116	06/19/16	24	12/30/15	84.0	57.6	71.5

* Station includes Climate Summary

Figure 2: Map of Maximum Temperatures Water Year 2016

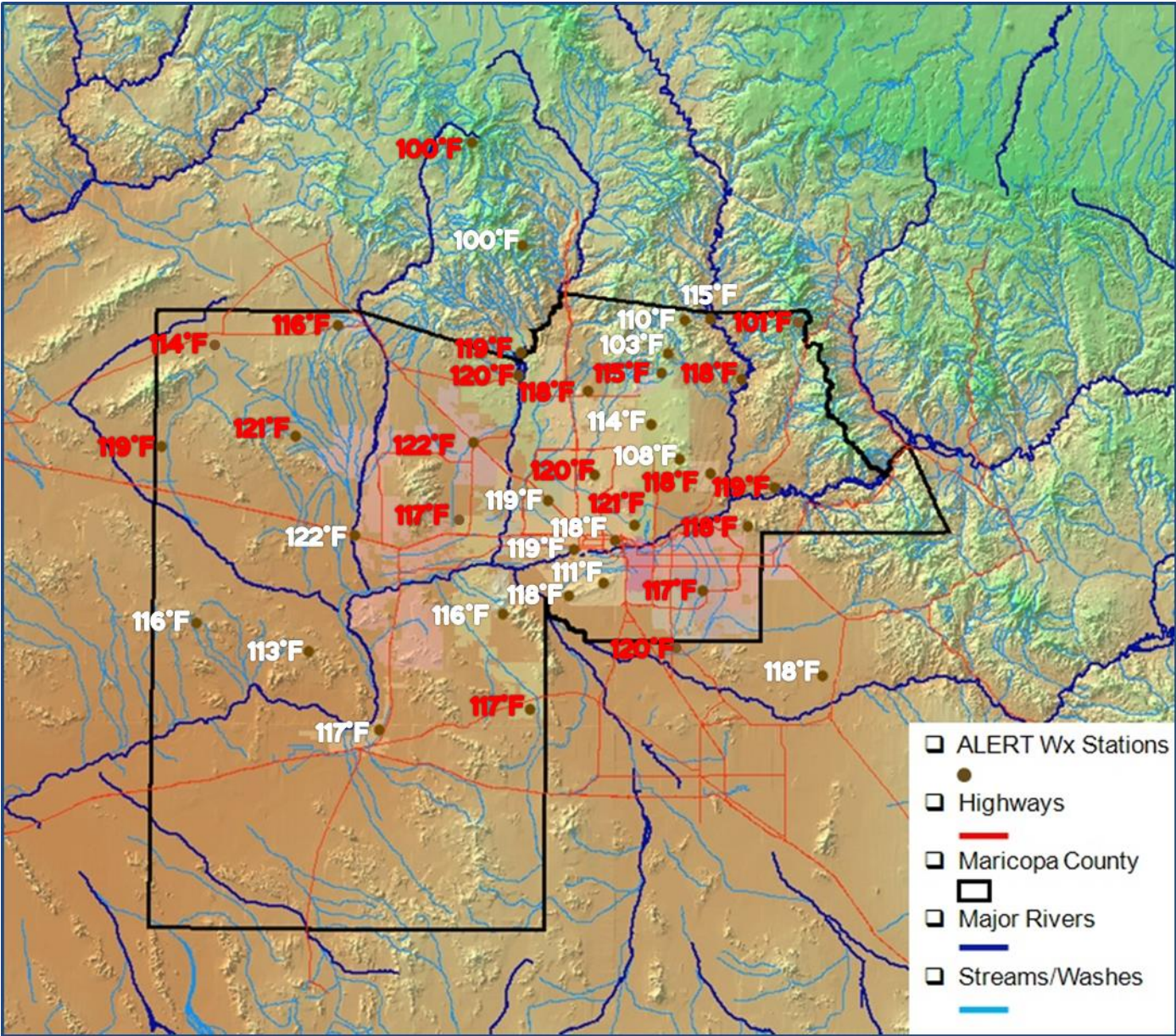

Values in **RED** represent a period of record maximum temperature

Figure 3: Map of Minimum Temperatures Water Year 2016

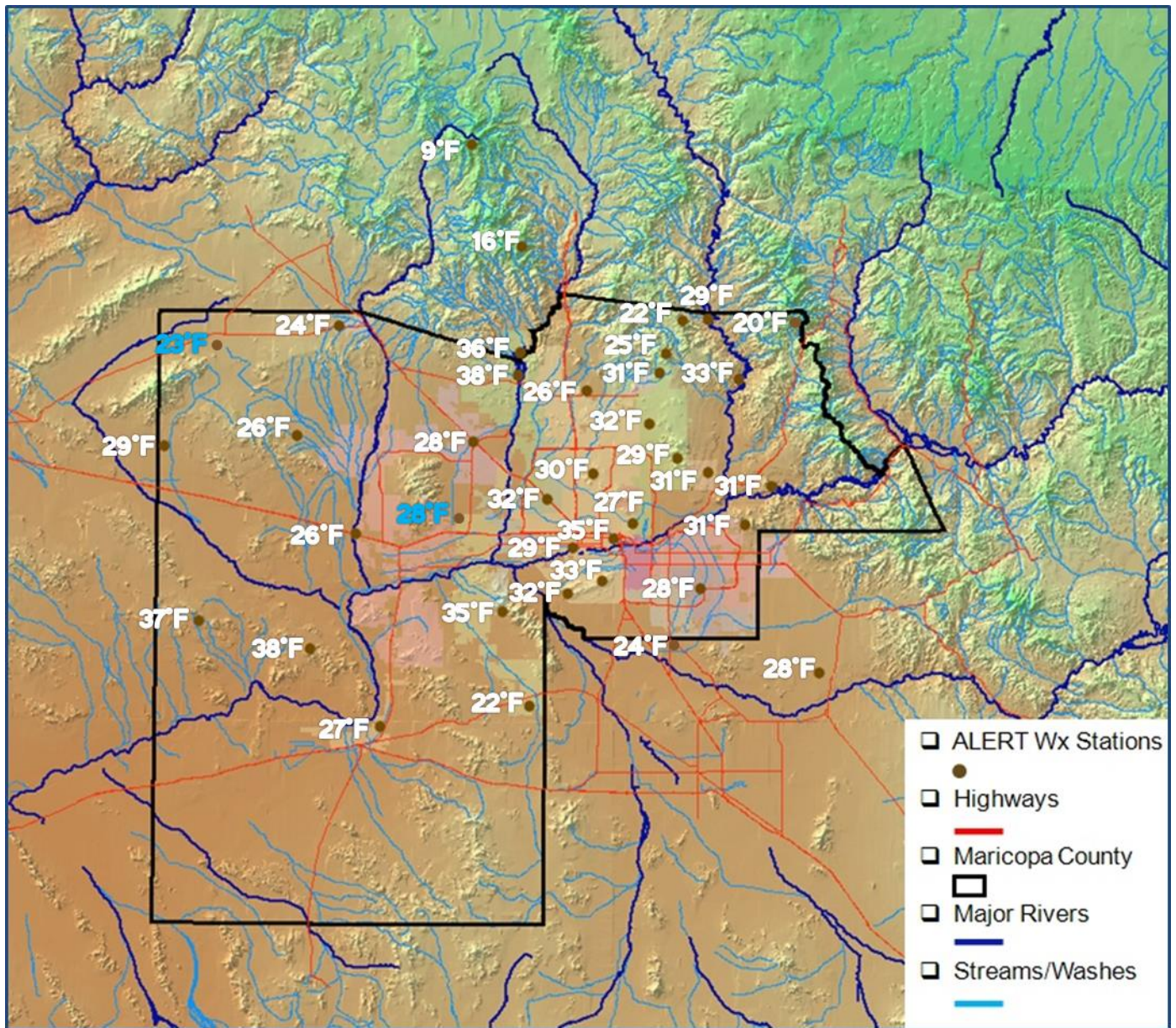

Values in **BLUE** represent period of record minimum temperature

Table 4: Daily Temperature Tallies WY2016

Station Name	Sensor ID	Elev. (ft)	# Days Max T ≥ 100°F	# Days Max T ≥ 110°F	# Days Min T ≤ 32°F
Aguila VFD	5158	2,170	61	2	16
Bartlett Lake *	5912	1,780	81	12	0
Buckeye FRS #1 *	5282	1,075	102	38	0
Camelback @ Citrus	5417	1,115	85	19	9
Carefree Ranch *	4932	2,960	57	1	3
City of Glendale *	5522	1,150	96	31	3
Coyote Wash	5267	1,805	105	36	12
Crossroads Park *	6622	1,270	70	7	12
Desert Mtn. School	4877	1,810	75	13	9
Durango Complex *	4702	1,050	95	28	10
EMF@ Arizona Ave	6597	1,215	104	34	25
Estrella Fan *	6892	1,455	80	11	0
Fountain Hills *	5952	1,665	86	20	1
G&F Woolsey Peak *	5062	1,985	61	2	0
Gateway C. College *	4507	1,145	104	22	0
Gila Bend Landfill *	6912	750	87	16	13
Gila Bend Mountains *	5052	1,560	97	23	0
Horseshoe Lake *	5892	2,085	70	5	7
Horsethief Basin *	5702	6,705	1	0	41
Humboldt Mtn. *	4942	5,205	26	2	16
Lake Pleasant	5652	1,815	91	23	0
Lake Pleasant North *	5662	1,750	85	18	0
Magma FRS *	6717	1,605	104	29	10
McMicken Dam *	5437	1,350	90	13	8
Mobile	6972	1,340	79	16	12
Mt. Union *	5382	7,495	1	0	67
Osborn @ 64th St. *	4617	1,255	106	36	15
Phoenix Dam 2B	4797	1,425	74	25	5
Pima @ Jomax *	4672	2,180	83	2	1
Rackensack Canyon	5942	4,475	2	0	3
Saguaro Lake *	6782	1,550	70	14	3
South Mountain Fan *	6562	1,270	95	25	3
South Mountain Park *	6512	2,350	53	2	0
Sycamore Creek Upper	5882	5,825	1	0	26
Thompson Peak *	5947	3,995	21	0	7
Tiger Wash Fan *	5142	1,605	98	25	7
Usery Park *	6652	2,065	63	8	3
Wickenburg Airport *	7122	2,385	63	5	22

* Station includes Climate Summary

Table 5: Temperature Statistics for Water Years 2007 through 2016

Statistic	WY	Location	Value
Highest <u>Daily</u> Maximum Temperature	- 2016	Buckeye FRS #1, McMicken Dam	122°F
	- 2015	Gila Bend Mtns	118°F
	- 2014	Gila Bend Landfill	120°F
	- 2013	Coyote Wash	121°F
	- 2012	DGO, GCC, GBL, SMF	118°F
	- 2011	Durango Complex, Gateway CC,	120°F
	- 2010	Gila Bend Landfill	118°F
	- 2009	Estrella Fan, Osborn @64 th St	117°F
	- 2008	Buckeye FRS #1, McMicken Dam	116°F
	- 2007	Tiger Wash Fan	118°F
Lowest <u>Daily</u> Minimum Temperature	- 2016	Mt. Union	9°F
	- 2015	Mt. Union	13°F
	- 2014	Mt. Union	9°F
	- 2013	Mt. Union	6°F
	- 2012	Mt. Union	14°F
	- 2011	Mt. Union	0°F
	- 2010	Mt. Union	15°F
	- 2009	Mt. Union	10°F
	- 2008	Mt. Union	9°F
	- 2007	Mt. Union	4°F
Highest <u>Number</u> of Days with Temperature ≥ 100°F	- 2016	Osborn @ 64 th St	106
	- 2015	Gila Bend Mtns	116
	- 2014	Gila Bend Landfill	123
	- 2013	Gila Bend Landfill	130
	- 2012	Gila Bend Landfill	140
	- 2011	Durango Complex	130
	- 2010	Osborn @ 64 th St, Durango Complex	115
	- 2009	Gila Bend Landfill	127
	- 2008	Gila Bend Landfill	115
	- 2007	Gateway CC	133
Highest <u>Number</u> of Days with Temperature ≥ 110°F	- 2016	Buckeye FRS #1	38
	- 2015	Gila Bend Mtns	37
	- 2014	Gila Bend Landfill	50
	- 2013	Gila Bend Landfill	68
	- 2012	South Mtn Fan	43
	- 2011	Durango Complex	58
	- 2010	Durango Complex	44
	- 2009	Osborn @ 64 th St	37
	- 2008	Tiger Wash Fan, Gila Bend Landfill	29
	- 2007	Estrella Fan	49
Highest <u>Number</u> of Days with Temperature ≤ 32°F	- 2016	Mt. Union	67
	- 2015	Mt. Union	44
	- 2014	Mt. Union	55
	- 2013	Mt. Union	71
	- 2012	Mt. Union	82
	- 2011	Mt. Union	83
	- 2010	Mt. Union	99
	- 2009	Mt. Union	80
	- 2008	Mt. Union	99
	- 2007	Mt. Union	80
Highest <u>Annual</u> Average Maximum Temperature	- 2016	McMicken Dam	88.2°F
	- 2015	McMicken Dam	89.6°F
	- 2014	Gila Bend Landfill	91.0°F
	- 2013	Gila Bend Landfill	91.4°F
	- 2012	Gila Bend Landfill	90.2°F
	- 2011	Durango Complex	89.4°F
	- 2010	Buckeye FRS #1	89.2°F
	- 2009	Gila Bend Landfill	89.4°F
	- 2008	Gila Bend Landfill	87.9°F
	- 2007	Estreal Fan	91.5°F
Lowest <u>Annual</u> Average Minimum Temperature	- 2016	Mt. Union	47.1°F
	- 2015	Mt. Union	46.5°F
	- 2014	Mt. Union	44.6°F
	- 2013	Mt. Union	44.0°F
	- 2012	Mt. Union	44.9°F
	- 2011	Mt. Union	44.1°F
	- 2010	Mt. Union	43.4°F
	- 2009	Mt. Union	44.9°F
	- 2008	Mt. Union	41.3°F
	- 2007	Mt. Union	44.7°F

Statistic	WY	Location	Value
Average <u>Annual</u> Maximum Temperature for All Stations	- 2016		83.3°F
	- 2015		84.8°F
	- 2014		84.5°F
	- 2013		84.8°F
	- 2012		85.0°F
	- 2011		83.8°F
	- 2010		82.5°F
	- 2009		84.7°F
	- 2008		82.6°F
	- 2007		84.5°F
Average <u>Annual</u> Minimum Temperature for All Stations	- 2016		60.4°F
	- 2015		61.6°F
	- 2014		60.1°F
	- 2013		60.6°F
	- 2012		60.4°F
	- 2011		59.5°F
	- 2010		58.9°F
	- 2009		60.6°F
	- 2008		58.5°F
	- 2007		59.6°F
Average <u>Annual</u> Mean Temperature for All Stations	- 2016		71.9°F
	- 2015		72.8°F
	- 2014		72.2°F
	- 2013		72.8°F
	- 2012		72.7°F
	- 2011		71.5°F
	- 2010		70.5°F
	- 2009		72.8°F
	- 2008		70.5°F
	- 2007		71.6°F

Summary of Significant Weather Events

The 2016 Water Year produced several abnormally warm periods, but none was more significant than the month of June. According to the National Weather Service Phoenix WFO, Sky Harbor Airport measured an average temperature of 94.8°F for the month which tied 2013 for the warmest June on record. Twelve daily temperature records were set during the month including six maximum temperatures and six high minimum temperatures. The warmest day of the Water Year also occurred on June 19th. A short summary of the temperature statistics from the ALERT weather station network during the period is provided below.

Twenty-eight weather stations were chosen to take part in this summary. These stations were chosen namely as they all have periods of operational record greater than 10 years and include calculated climate summaries listed on the [FCDMC Weather Information webpage](#). These stations vary in location from covering the greater Metropolitan Phoenix area within Maricopa County as well as portions of Yavapai and Pinal counties. Station elevations range from 1,050ft to 7,495 ft. The applicable stations are listed in Table 6 below:

TABLE 6: Daily Mean June Temperature 2016 Compared to Normal					
Weather Station	Elev. (ft)	POR (yrs.)	Sensor ID	2016 Mean Temp. (°F)	Normal Mean Temp. (°F)
Bartlett Lake	1,780	16	5912	94.7	88.8
Buckeye FRS #1	1,090	20	5282	93.5	90.5
Carefree Ranch	2,960	27	4932	90.6	85.1
City of Glendale	1,220	21	5522	95.1	91.1
Crossroads Park	1,270	21	6622	91.7	89.5
Durango Complex	1,050	24	4702	95.8	92.3
Estrella Fan	1,455	24	6892	94.3	91.8
Fountain Hills Fire Dept.	1,665	20	5952	94.0	90.1
G&f Woosley Peak	1,985	13	5062	92.7	90.8
Gateway CC	1,145	12	4507	95.1	92.6
Gila Bend Landfill	750	14	6912	91.1	91.5
Gila Bend Mtns.	1,560	27	5052	93.6	90.9
Horseshoe Lake	2,070	16	5892	88.7	87.5
Horsethief Basin	6,705	29	5702	77.0	71.2
Humboldt Mtn.	5,205	21	4942	84.6	79.3
Lake Pleasant North	1,750	16	5662	95.0	88.7
Magma FRS	1,605	21	6717	95.4	89.5
McMicken Dam	1,350	12	5437	95.3	91.4
Mt. Union	7,495	27	5382	73.9	67.8
Osborn Rd. @ 64th St.	1,255	19	4617	94.4	90.2
Pima Rd. @ Jomax Rd.	2,180	20	4672	88.4	89.3
Saguaro Lake	1,550	17	6782	92.3	88.7
South Mtn. Fan	1,270	23	6562	95.8	93.0
South Mtn. Park	2,255	27	6512	91.6	90.1

TABLE 6: Daily Mean June Temperature 2016 Compared to Normal					
Weather Station	Elev. (ft)	POR (yrs.)	Sensor ID	2016 Mean Temp. (°F)	Normal Mean Temp. (°F)
Thompson Peak	3,995	21	5947	85.8	84.6
Tiger Wash Fan	1,605	22	5142	94.0	89.1
Usery Mtn. Park	2,115	23	6652	91.8	90.5
Wickenburg Airport	2,385	23	7122	91.8	85.7

Table 6, above and on the previous page, compares temperature data at twenty-eight ALERT weather stations during the month of June. The left side of the table includes weather station information including elevation, period of station record (POR), and the four digit temperature sensor id number. The right side of the table includes the June 2016 mean temperature, the normal mean temperature, and the temperature difference from the mean (anomaly) over the month span. Values highlighted in red, within the 2016 mean temperature column, represent new or match records for the period.

During June 2016, twenty-six of the twenty-eight weather stations experienced an above average mean temperature when compared to that station’s normal mean temperature. Perhaps even more significant, fourteen of the twenty-eight (50%) stations matched or set records for the warmest mean temperature during the month. It’s also worth noting that the next highest number of matched or broken records for June occurred in WY2013 with five. The distribution of stations that saw record heat covered both the lower valley deserts as well as our high terrain stations (above 6,500ft) across southern Yavapai County, including both Mt. Union and Horsethief Basin. There was also a nearly even split of stations located within the urbanized Phoenix corridor versus rural desert sites which experienced record heat. When looking at all stations combined (not shown), the mean temperature was 91.4 °F. This narrowly bested WY2013 (91.0 °F) for warmest on record.

Going a step further temperature anomalies, departures from the mean, were gathered for each station. Next, standard deviations were calculated to observe the variability of the temperature data sets at each weather station over individual periods of record. The greater the standard deviation, the less historically meaningful the 2016 anomalies were. Finally, standardized anomalies were calculated using the anomaly and standard deviation data at each station. Standardized anomalies are used with weather data to find statistical outliers (uncommon events) in data sets after removing bias. Absolute values between zero and one, meant the anomaly fell within one standard deviation of normal or in this case a common event. Values greater than one were outliers and in this case the greater the value, the more uncommon the event was. Table 7, below and on the next page illustrates this data.

TABLE 7: June Temperature Statistics				
Weather Station	Elev. (ft)	Anomaly (°F)	Std Dev (°F)	Stdized Anomaly
Bartlett Lake	1,780	5.9	2.6	2.3
Buckeye FRS #1	1,090	3.0	1.8	1.7
Carefree Ranch	2,960	5.5	2.5	2.2
City of Glendale	1,220	4.0	2.5	1.6
Crossroads Park	1,270	2.2	2.2	1.0

TABLE 7: June Temperature Statistics				
Weather Station	Elev. (ft)	Anomaly (°F)	Std Dev (°F)	Stdized Anomaly
Durango Complex	1,050	3.5	3.1	1.1
Estrella Fan	1,455	2.5	2.6	1.0
Fountain Hills Fire Dept.	1,665	3.9	2.3	1.7
G&f Woosley Peak	1,985	2.0	2.3	0.8
Gateway CC	1,145	2.5	2.1	1.2
Gila Bend Landfill	750	-0.4	2.6	-0.1
Gila Bend Mtns.	1,560	2.7	2.9	0.9
Horseshoe Lake	2,070	1.2	1.9	0.6
Horsethief Basin	6,705	5.8	3.2	1.8
Humboldt Mtn.	5,205	5.3	4.2	1.3
Lake Pleasant North	1,750	6.3	2.6	2.4
Magma FRS	1,605	5.9	2.3	2.5
McMicken Dam	1,350	3.9	2.6	1.5
Mt. Union	7,495	6.1	3.0	2.0
Osborn Rd. @ 64th St.	1,255	4.2	2.8	1.5
Pima Rd. @ Jomax Rd.	2,180	-0.9	3.2	-0.3
Saguaro Lake	1,550	3.6	3.0	1.2
South Mtn. Fan	1,270	2.8	2.6	1.1
South Mtn. Park	2,255	1.5	2.7	0.6
Thompson Peak	3,995	1.3	2.4	0.5
Tiger Wash Fan	1,605	4.9	2.9	1.7
Usery Mtn. Park	2,115	1.3	2.2	0.6
Wickenburg Airport	2,385	6.1	2.6	2.4

Table 7, above and on the previous page, compares various temperature statistics at each of the twenty-eight ALERT weather stations during the month of June. The left side of the table depicts weather station information including elevation. The right side of the table includes temperature anomalies, standard deviations, and standardized anomalies. Standardized anomalies (SAs) greater than or equal to 1.50 are highlighted in red.

Looking at the temperature anomalies, departures from the mean, twenty stations experienced a 2.5 °F or greater warm anomaly while eight stations experienced a 5.0 °F or greater warm anomaly during the period. The average anomaly for all stations (not shown) was 3.5 °F which exceeded the average standard deviation (not shown) of 2.6 °F. Eighteen of the twenty-eight station's SAs (64%) were greater than 1.0. Furthermore, thirteen of these eighteen stations exceeded 1.5 times the standard deviation and six of which exceeded 2.0. The average temperature SA across all the weather stations was 1.3 (not shown) which was the warmest of any June in the POR.

Finally, June 19 was the hottest day in Water Year 2016 with thirty-six of the thirty-eight weather stations recording its yearly maximum temperature. The highest observed temperature reading on the 19th was 122 °F at both McMicken Dam and Buckeye FRS #1. Twenty stations also set or tied new maximum daily high temperature records for any date in their POR.

Meteorological Data: Monthly Weather Summaries

October 2015	1
November 2015	39
December 2015	77
January 2016	115
February 2016	153
March 2016	191
April 2016	229
May 2016.....	267
June 2016.....	305
July 2016	343
August 2016	381
September 2016.....	419

Click on a Month above to link to that section

NovaStar Statistical Report
G130: Aguila VFD Weather Statistics – October 2015

PointID	5158	5158	5158	5149	5149	5149	5157	5157	5154
StatType	max	mean	min	max	mean	min	max	min	max
DataType	temp	temp	temp	dewpnt	dewpnt	dewpnt	rhumid	rhumid	pkwind
Units	DegF	DegF	DegF	degF	degF	degF	rh%	rh%	mph
10/31/15	84	68	51	39	35	31	51	20	9.0
10/30/15	77	67	59	49	39	32	68	25	18.0
10/29/15	75	68	62	51	47	43	61	34	17.0
10/28/15	84	71	60	48	43	36	65	18	12.0
10/27/15	88	70	53	49	44	39	77	19	11.0
10/26/15	87	70	56	53	48	41	86	24	9.0
10/25/15	81	71	58	54	50	48	73	34	21.0
10/24/15	87	71	53	50	46	40	83	20	11.0
10/23/15	82	69	54	56	51	45	99	29	13.0
10/22/15	78	65	52	58	54	51	99	41	11.0
10/21/15	75	63	55	61	55	51	97	47	14.0
10/20/15	73	65	58	62	57	51	97	49	12.0
10/19/15	81	72	63	65	61	56	91	45	25.0
10/18/15	85	76	68	62	60	56	80	43	17.0
10/17/15	84	74	65	63	60	56	89	40	19.0
10/16/15	91	77	68	65	58	51	89	30	23.0
10/15/15	99	83	68	56	53	50	58	21	12.0
10/14/15	100	82	66	60	55	51	73	22	10.0
10/13/15	97	81	65	59	56	53	72	25	10.0
10/12/15	97	81	66	56	53	51	67	23	9.0
10/11/15	96	79	62	55	53	52	75	24	11.0
10/10/15	91	78	67	56	54	50	66	27	14.0
10/09/15	91	78	63	57	54	51	72	26	19.0
10/08/15	93	77	60	59	53	49	88	23	12.0
10/07/15	84	68	53	59	54	51	100	34	10.0
10/06/15	69	63	57	61	57	52	96	68	10.0
10/05/15	78	71	63	63	56	47	86	41	22.0
10/04/15	86	76	64	62	51	39	57	32	26.0
10/03/15	90	75	58	42	38	32	39	19	15.0
10/02/15	91	80	69	47	40	32	42	12	16.0
10/01/15	100	86	68	51	46	42	48	14	16.0
TOTALS:	100	73	51	65	51	31	100	12	26.0

NovaStar Statistical Report
G131: Bartlett Lake Weather Statistics – October 2015

PointID	5912	5912	5912	5908	5908	5908	5911	5911	5904	5914	5914	5913
StatType	max	mean	min	max	mean	min	max	min	max	max	min	max
DataType	temp	temp	temp	dewpnt	dewpnt	dewpnt	rhumid	rhumid	pkwind	baropr	baropr	solrad
Units	DegF	DegF	DegF	degF	degF	degF	rh%	rh%	mph	mb	mb	wsqm
10/31/15	86	67	52	45	40	35	67	18	16.0	1018	1010	698
10/30/15	76	65	58	53	46	37	81	27	22.0	1010	1004	670
10/29/15	76	66	60	55	50	41	78	34	34.0	1009	1005	742
10/28/15	86	72	62	49	44	35	61	18	10.0	1015	1008	599
10/27/15	87	73	62	50	45	40	62	19	15.0	1017	1012	698
10/26/15	90	75	66	54	49	43	63	20	15.0	1016	1012	824
10/25/15	84	77	69	55	49	44	54	28	24.0	1018	1013	742
10/24/15	92	76	67	51	45	40	57	17	23.0	1017	1012	725
10/23/15	83	70	60	56	52	47	82	30	13.0	1016	1011	714
10/22/15	77	66	55	56	52	48	92	40	15.0	1016	1010	714
10/21/15	71	64	59	57	54	50	90	52	15.0	1014	1008	588
10/20/15	76	70	66	67	57	48	98	45	24.0	1012	1008	874
10/19/15	84	74	67	69	62	51	100	34	18.0	1016	1009	742
10/18/15	88	78	69	69	59	55	96	33	24.0	1017	1011	890
10/17/15	86	79	74	60	56	53	60	35	24.0	1016	1013	758
10/16/15	93	82	74	66	55	48	78	22	30.0	1017	1013	648
10/15/15	96	83	72	63	49	42	51	16	17.0	1017	1012	758
10/14/15	100	83	72	61	51	44	64	16	17.0	1019	1013	764
10/13/15	98	82	67	60	54	49	72	20	17.0	1021	1015	764
10/12/15	95	82	72	60	54	48	62	25	17.0	1020	1013	819
10/11/15	98	82	72	62	54	51	62	21	18.0	1018	1013	758
10/10/15	98	84	74	58	54	50	59	21	18.0	1021	1016	890
10/09/15	93	81	69	59	53	47	69	22	18.0	1020	1014	780
10/08/15	94	79	65	60	53	47	79	21	18.0	1017	1013	808
10/07/15	82	71	62	60	56	51	94	37	18.0	1018	1013	907
10/06/15	82	70	64	61	56	50	93	37	21.0	1019	1014	907
10/05/15	83	76	67	65	59	52	92	36	28.0	1015	1009	945
10/04/15	90	79	69	65	53	39	84	27	27.0	1009	1004	808
10/03/15	90	77	62	47	40	34	50	13	20.0	1009	1004	819
10/02/15	95	83	70	56	45	34	50	15	21.0	1015	1007	808
10/01/15	102	87	70	55	46	38	55	12	23.0	1018	1011	830
TOTALS:	102	76	52	69	51	34	100	12	34.0	1021	1004	945

NovaStar Statistical Report
G132: Buckeye FRS #1 Weather Statistics - October 2015

PointID	5282	5282	5282	5278	5278	5278	5281	5281	5274	5284	5284
StatType	max	mean	min	max	mean	min	max	min	max	max	min
DataType	temp	temp	temp	dewpnt	dewpnt	dewpnt	rhumid	rhumid	pkwind	baropr	baropr
Units	DegF	DegF	DegF	degF	degF	degF	rh%	rh%	mph	mb	mb
10/31/15	83	67	53	43	38	34	52	21	8.0	1018	1013
10/30/15	80	67	57	55	48	39	90	31	10.1	1013	1006
10/29/15	81	69	61	59	54	47	85	40	17.4	1008	1003
10/28/15	86	72	61	51	49	46	68	27	6.9	1015	1008
10/27/15	89	73	57	53	49	45	73	26	5.4	1016	1012
10/26/15	90	74	59	56	52	45	82	27	7.4	1015	1010
10/25/15	85	77	65	56	52	49	65	35	21.7	1016	1012
10/24/15	89	74	62	54	50	47	69	25	14.2	1015	1011
10/23/15	85	70	58	61	57	51	100	34	6.8	1016	1011
10/22/15	79	66	54	61	57	54	100	45	7.1	1016	1012
10/21/15	75	65	57	64	59	54	100	56	9.7	1015	1010
10/20/15	73	66	60	68	64	58	100	68	11.4	1012	1008
10/19/15	83	72	64	70	66	63	100	54	10.7	1014	1009
10/18/15	87	77	68	71	64	61	100	47	18.5	1014	1009
10/17/15	88	78	70	65	61	58	84	39	24.5	1014	1010
10/16/15	92	79	71	69	60	54	92	32	18.3	1014	1010
10/15/15	95	89	83	61	57	54	40	29	10.9	1011	1009
10/14/15	83	80	70	53	51	50	56	33	7.0	1015	1013
10/13/15	99	83	68	57	52	46	66	19	8.0	1017	1012
10/12/15	97	83	69	58	51	46	56	20	6.0	1014	1011
10/11/15	98	82	66	57	49	45	57	18	9.0	1016	1010
10/10/15	92	81	69	54	50	44	55	20	19.0	1017	1013
10/09/15	93	80	65	55	49	44	64	20	20.0	1016	1010
10/08/15	92	76	62	60	52	43	86	20	8.0	1014	1010
10/07/15	82	69	56	62	55	49	100	33	9.0	1018	1013
10/06/15	70	65	58	65	58	52	100	54	12.0	1016	1013
10/05/15	83	75	67	58	52	46	64	30	17.0	1015	1006
10/04/15	92	79	69	59	47	32	53	19	20.0	1006	1000
10/03/15	94	78	60	46	29	24	34	8	7.0	1004	997
10/02/15	94	81	67	44	36	26	42	10	15.0	1009	1003
10/01/15	104	88	68	44	37	23	37	6	16.0	1010	1006
TOTALS:	104	75	53	71	52	23	100	6	24.5	1018	997

Sensors 5282, 5281, 5278, and 5284 down from 10/14 9:00 – 10/15 13:40.

NovaStar Statistical Report
G133: Camelback @ Citrus Weather Statistics - October 2015

PointID	5417	5417	5417	5407	5407	5407	5409	5409	5414
StatType	max	mean	min	max	mean	min	max	min	max
DataType	temp	temp	temp	dewpnt	dewpnt	dewpnt	rhumid	rhumid	pkwind
Units	DegF	DegF	DegF	degF	degF	degF	rh%	rh%	mph
10/31/15	81	67	52	49	41	37	72	23	12.0
10/30/15	79	67	58	55	50	43	89	30	18.0
10/29/15	81	69	62	58	53	45	75	33	24.0
10/28/15	84	73	64	57	50	45	67	27	1.0
10/27/15	87	73	57	52	48	44	75	23	9.0
10/26/15	89	75	61	58	51	40	78	26	8.0
10/25/15	86	77	69	55	51	48	57	30	14.0
10/24/15	88	76	61	55	49	44	69	22	14.0
10/23/15	84	71	59	59	55	52	91	35	17.0
10/22/15	77	67	57	58	54	52	92	43	13.0
10/21/15	74	66	61	62	57	55	97	53	10.0
10/20/15	76	69	62	65	60	56	91	57	19.0
10/19/15	84	74	64	66	62	59	91	44	10.0
10/18/15	88	77	69	69	63	59	90	42	16.0
10/17/15	85	78	73	66	63	61	78	47	20.0
10/16/15	82	77	76	60	55	55	57	40	3.0
10/15/15	96	80	71	60	54	51	66	27	12.0
10/14/15	98	84	69	60	57	53	70	27	10.0
10/13/15	96	84	69	62	57	54	62	28	14.0
10/12/15	94	82	70	62	58	52	66	27	11.0
10/11/15	96	82	68	61	56	54	73	28	12.0
10/10/15	92	81	72	60	56	52	62	29	12.0
10/09/15	93	81	67	62	56	52	81	27	16.0
10/08/15	89	76	62	61	57	53	90	30	11.0
10/07/15	80	70	59	60	57	54	95	43	12.0
10/06/15	77	67	60	63	60	57	98	55	15.0
10/05/15	83	76	70	59	56	52	66	37	24.0
10/04/15	92	80	69	63	52	38	56	26	23.0
10/03/15	91	78	63	50	40	34	45	13	12.0
10/02/15	93	84	71	52	46	39	45	18	17.0
10/01/15	103	88	72	54	48	43	48	14	18.0
TOTALS:	103	76	52	69	54	34	98	13	24.0

All sensors down from 10/15 6:06 – 10/15 15:21 and 10/16 4:51 – 10/17 14:06.

NovaStar Statistical Report
G134: Carefree Ranch Weather Statistics - October 2015

PointID	4932	4932	4932	4928	4928	4928	4931	4931	4924	4933
StatType	max	mean	min	max	mean	min	max	min	max	max
DataType	temp	temp	temp	dewpnt	dewpnt	dewpnt	rhumid	rhumid	pkwind	solrad
Units	DegF	DegF	DegF	degF	degF	degF	rh%	rh%	mph	wsqm
10/31/15	79	66	54	39	33	28	46	20	8.7	691
10/30/15	72	63	55	53	43	31	89	29	14.3	737
10/29/15	75	65	58	54	48	40	85	35	18.1	939
10/28/15	82	71	64	48	41	33	49	17	6.4	851
10/27/15	83	72	62	47	42	35	49	18	7.9	729
10/26/15	84	74	65	49	45	40	56	24	9.1	795
10/25/15	80	74	68	49	46	43	49	31	17.3	756
10/24/15	87	75	69	45	41	38	44	18	13.6	721
10/23/15	80	68	57	53	50	39	84	32	10.3	746
10/22/15	72	63	53	53	51	49	90	47	9.8	806
10/21/15	68	60	55	56	52	49	98	59	12.2	972
10/20/15	74	66	58	64	56	44	100	35	13.0	997
10/19/15	80	72	64	65	58	49	95	36	12.0	848
10/18/15	83	75	67	66	58	55	95	40	12.3	1016
10/17/15	81	75	70	61	55	52	63	39	17.5	812
10/16/15	90	78	68	66	52	45	93	24	15.3	736
10/15/15	95	84	73	51	46	41	38	16	19.1	874
10/14/15	96	83	71	57	50	42	55	16	7.0	772
10/13/15	93	81	68	55	53	48	63	23	9.1	759
10/12/15	91	81	71	57	52	48	50	27	10.7	830
10/11/15	92	81	70	56	52	48	56	26	9.2	755
10/10/15	91	80	73	55	52	49	52	26	12.8	895
10/09/15	90	80	70	53	49	45	56	22	16.9	782
10/08/15	89	77	65	54	49	45	68	23	13.8	797
10/07/15	78	68	59	56	54	50	86	42	10.4	1021
10/06/15	75	65	60	61	56	49	99	42	12.7	1002
10/05/15	79	71	65	64	56	51	89	39	16.8	1021
10/04/15	86	75	65	64	51	34	95	23	15.0	867
10/03/15	86	76	66	38	33	30	31	13	14.0	819
10/02/15	90	80	68	50	41	31	48	16	14.7	817
10/01/15	98	87	75	46	40	35	32	12	14.8	831
TOTALS:	98	74	53	66	49	28	100	12	19.1	1021

NovaStar Statistical Report
G135: City of Glendale Weather Statistics - October 2015

PointID	5522	5522	5522	5518	5518	5518	5521	5521	4774	4769	4769	4768
StatType	max	mean	min	max	mean	min	max	min	max	max	min	max
DataType	temp	temp	temp	dewpnt	dewpnt	dewpnt	rhumid	rhumid	pkwind	baropr	baropr	solrad
Units	DegF	DegF	DegF	degF	degF	degF	rh%	rh%	mph	mb	mb	wsqm
10/31/15	84	68	53	44	39	32	65	15	9.7	1020	1013	705
10/30/15	82	68	59	55	47	40	86	23	9.6	1013	1006	728
10/29/15	82	70	62	54	49	42	69	27	10.4	1010	1005	712
10/28/15	88	75	65	51	46	40	56	19	3.2	1016	1009	613
10/27/15	88	75	61	48	45	40	61	20	2.2	1018	1013	728
10/26/15	90	76	65	52	49	43	60	20	1.3	1016	1013	681
10/25/15	87	76	65	53	48	46	57	26	7.0	1017	1015	94
10/24/15	92	77	62	51	45	38	60	16	6.7	1018	1013	736
10/23/15	85	72	61	55	52	47	78	28	6.7	1018	1013	720
10/22/15	79	68	57	55	52	49	87	36	2.7	1018	1013	714
10/21/15	77	67	62	60	54	47	91	39	6.3	1016	1010	821
10/20/15	78	71	62	66	58	49	90	42	14.4	1013	1010	877
10/19/15	86	76	66	63	60	55	89	37	2.5	1017	1010	843
10/18/15	91	77	68	68	60	56	81	34	23.0	1018	1012	761
10/17/15	88	79	72	66	59	54	75	34	11.0	1018	1014	635
10/16/15	95	81	74	65	56	51	75	24	18.3	1016	1013	958
10/15/15	100	86	72	55	51	46	54	17	12.2	1017	1013	810
10/14/15	101	86	72	57	54	50	59	19	4.2	1020	1014	813
10/13/15	98	85	73	58	56	53	58	24	9.2	1023	1017	772
10/12/15	96	84	72	58	54	49	55	21	9.6	1020	1015	859
10/11/15	97	84	71	56	53	47	58	19	9.1	1020	1015	766
10/10/15	96	83	72	57	53	49	52	22	7.9	1023	1017	747
10/09/15	95	83	69	57	52	47	64	21	13.5	1022	1015	799
10/08/15	92	78	63	58	54	48	81	23	8.0	1019	1015	799
10/07/15	84	71	60	60	56	51	95	35	7.3	1020	1016	786
10/06/15	81	68	63	63	59	55	91	43	9.1	1020	1016	963
10/05/15	86	77	70	59	54	51	65	32	14.7	1017	1010	720
10/04/15	93	81	69	63	51	33	75	17	11.8	1010	1005	828
10/03/15	93	81	64	41	37	33	41	12	9.7	1009	1004	828
10/02/15	96	86	74	51	43	35	44	14	13.7	1015	1007	859
10/01/15	105	91	75	49	44	37	38	11	15.6	1017	1012	838
TOTALS:	105	77	53	68	51	32	95	11	23.0	1023	1004	963

Sensors 4768 and 4769 down from 10/25 7:30 – 10/26 13:13.

NovaStar Statistical Report
G136: Coyote Wash Weather Statistics - October 2015

PointID	5267	5267	5267	5264	5264	5264	5266	5266	5259	5268
StatType	max	mean	min	max	mean	min	max	min	max	max
DataType	temp	temp	temp	dewpnt	dewpnt	dewpnt	rhumid	rhumid	pkwind	solrad
Units	DegF	DegF	DegF	degF	degF	degF	rh%	rh%	mph	wsqm
10/31/15	84	69	53	39	29	25	46	12	12.0	692
10/30/15	79	68	57	48	38	29	71	20	22.0	709
10/29/15	80	69	58	53	46	40	70	29	21.0	775
10/28/15	85	73	61	47	41	35	57	18	12.0	764
10/27/15	88	74	63	46	41	37	48	18	10.0	676
10/26/15	90	74	60	52	45	37	67	20	13.0	703
10/25/15	83	72	62	53	48	44	63	28	16.0	462
10/24/15	88	73	61	46	42	35	58	15	14.0	709
10/23/15	88	71	55	59	50	40	100	22	14.0	698
10/22/15	77	66	53	59	55	49	100	41	9.0	780
10/21/15	75	64	55	61	56	51	100	48	14.0	896
10/20/15	72	64	60	66	59	49	100	52	12.0	626
10/19/15	82	71	64	67	62	57	100	49	34.0	659
10/18/15	87	76	64	65	59	56	93	38	17.0	720
10/17/15	85	78	69	65	58	53	83	34	17.0	681
10/16/15	79	76	74	52	50	49	82	38	0.0	0
10/15/15	96	79	71	50	49	46	49	20	13.0	192
10/14/15	103	86	72	57	51	43	56	14	11.0	742
10/13/15	98	84	69	56	52	48	61	20	14.0	742
10/12/15	99	84	67	52	49	44	58	17	13.0	896
10/11/15	100	83	67	54	48	43	57	15	14.0	769
10/10/15	92	80	67	54	51	45	62	22	16.0	808
10/09/15	93	79	64	54	50	45	70	20	18.0	758
10/08/15	95	79	65	54	49	41	70	17	11.0	802
10/07/15	84	74	56	56	51	48	92	29	9.0	775
10/06/15	68	64	60	64	59	56	100	71	16.0	681
10/05/15	80	72	63	65	55	49	97	35	25.0	896
10/04/15	87	77	64	64	49	35	89	21	27.0	1000
10/03/15	91	78	61	50	32	28	36	11	14.0	813
10/02/15	93	82	67	42	35	22	38	8	18.0	813
10/01/15	101	88	67	48	40	29	44	8	22.0	813
TOTALS:	103	75	53	67	48	22	100	8	34.0	1000

All sensors down from 10/6 12:25 – 10/07 5:10, 10/15 6:10 – 10/15 15:25, and 10/16 4:25 – 10/17 13:55.

NovaStar Statistical Report
G137: Crossroads Park Weather Statistics - October 2015

PointID	6622	6622	6622	6616	6616	6616	6621	6621	6614	6624	6624	6626
StatType	max	mean	min	max	mean	min	max	min	max	max	min	max
DataType	temp	temp	temp	dewpnt	dewpnt	dewpnt	rhumid	rhumid	pkwind	baropr	baropr	solrad
Units	DegF	DegF	DegF	degF	degF	degF	rh%	rh%	mph	mb	mb	wsqm
10/31/15									11.0			
10/30/15									11.0			
10/29/15	79	74	66	51	46	41	59	32	19.0			
10/28/15	87	72	62	52	42	33	57	17	7.0	1012	1011	115
10/27/15	88	72	58	52	44	35	77	17	9.0	1014	1011	659
10/26/15	91	75	61	58	49	43	82	21	8.0	1013	1010	725
10/25/15	86	76	67	56	47	43	64	24	16.0	1014	1011	566
10/24/15	91	75	60	53	43	36	76	14	11.0	1014	1010	698
10/23/15	83	69	56	57	50	45	90	28	9.0	1013	1010	692
10/22/15	79	66	54	57	51	46	98	33	9.0	1014	1011	692
10/21/15	74	66	60	58	52	46	89	40	14.0	1011	1008	648
10/20/15	80	72	67	65	56	48	86	40	24.0	1009	1007	786
10/19/15	86	76	67	69	60	51	100	30	11.0	1012	1008	709
10/18/15	89	77	67	67	60	54	91	32	14.0	1013	1009	758
10/17/15	85	77	71	62	57	52	69	33	19.0	1013	1010	659
10/16/15	95	80	69	65	55	46	85	20	22.0	1012	1009	791
10/15/15	92	81	67	60	51	44	63	20	10.0	1013	1010	637
10/14/15	100	83	69	60	52	44	71	16	7.0	1015	1010	725
10/13/15	96	82	69	60	53	48	64	20	11.0	1017	1013	725
10/12/15	96	82	69	60	53	48	70	21	9.0	1015	1011	808
10/11/15	96	82	68	62	54	47	79	20	8.0	1015	1011	720
10/10/15	94	80	67	60	54	50	74	23	7.0	1017	1013	780
10/09/15	92	81	69	60	51	44	66	21	22.0	1016	1012	775
10/08/15	90	75	62	62	54	47	93	24	11.0	1014	1011	736
10/07/15	81	75	66	61	55	50	84	36	31.0	1016	1013	747
10/06/15	78	68	64	61	56	53	89	46	17.0	1016	1013	670
10/05/15	84	75	67	62	54	49	83	32	17.0	1013	1007	544
10/04/15	91	80	70	57	49	41	52	23	22.0	1007	1003	874
10/03/15	93	77	62	49	38	34	52	13	12.0	1005	1001	780
10/02/15	95	81	65	58	44	37	59	14	12.0	1011	1005	786
10/01/15	103	86	71	57	43	35	61	10	14.0	1013	1009	786
TOTALS:	103	76	54	69	51	33	100	10	31.0	1017	1001	874

Sensors 6622, 6621, 6616, 6624, and 6626 down from 10/6 20:57 – 10/7 8:59 and 10/29 11:28 – 10/31 23:59.

NovaStar Statistical Report
G138: Desert Mountain School Weather Statistics - October 2015

PointID	4877	4877	4877	4873	4873	4873	4876	4876	4869	4879	4879	4878
StatType	max	mean	min	max	mean	min	max	min	max	max	min	max
DataType	temp	temp	temp	dewpnt	dewpnt	dewpnt	rhumid	rhumid	pkwind	baropr	baropr	solrad
Units	DegF	DegF	DegF	degF	degF	degF	rh%	rh%	mph	mb	mb	wsqm
10/31/15	79	67	55	49	43	39	67	27	8.1	1017	1008	552
10/30/15	75	66	59	55	49	44	86	34	14.5	1009	1002	632
10/29/15	76	67	60	56	52	49	79	40	16.3	1008	1002	614
10/28/15	81	72	64	52	48	44	65	28	5.0	1014	1006	459
10/27/15	83	71	60	53	49	45	71	27	6.8	1017	1009	446
10/26/15	84	73	64	53	51	48	67	31	6.6	1016	1009	502
10/25/15	82	74	63	53	50	47	68	34	9.2	1016	1011	389
10/24/15	85	74	64	53	48	45	59	26	9.5	1017	1009	424
10/23/15	80	70	62	58	53	49	80	37	6.9	1015	1009	418
10/22/15	74	66	57	58	53	50	88	46	6.6	1015	1008	600
10/21/15	72	64	60	57	55	49	89	51	15.1	1012	1006	754
10/20/15	72	67	59	62	57	48	89	43	12.7	1009	1006	545
10/19/15	80	72	64	63	60	56	91	46	8.0	1015	1007	663
10/18/15	84	74	66	66	59	55	84	42	11.1	1015	1009	563
10/17/15	82	76	69	65	58	55	79	41	11.9	1016	1011	737
10/16/15	90	78	70	63	56	50	79	30	22.2	1017	1010	740
10/15/15	92	81	68	54	52	50	57	26	12.3	1017	1009	684
10/14/15	93	81	70	57	55	53	60	27	5.8	1019	1010	651
10/13/15	91	79	67	58	56	54	69	30	7.5	1020	1013	630
10/12/15	89	78	68	58	55	53	65	32	7.8	1019	1011	729
10/11/15	90	80	70	57	55	53	61	30	8.6	1019	1011	631
10/10/15	88	80	74	56	54	52	51	32	9.1	1020	1013	769
10/09/15	88	78	66	59	54	51	75	30	11.6	1019	1011	648
10/08/15	87	75	62	59	55	51	83	31	10.2	1017	1011	654
10/07/15	79	69	59	59	56	53	88	43	8.8	1017	1010	690
10/06/15	76	67	62	61	58	54	87	48	12.4	1012	1011	0
10/05/15	80	73	68	62	57	52	79	42	14.4	1012	1007	742
10/04/15	86	76	68	63	52	37	84	31	15.4	1008	1002	739
10/03/15	86	75	61	43	39	34	39	22	13.0	1008	1002	664
10/02/15	89	79	67	51	45	38	45	24	13.2	1014	1004	661
10/01/15	96	84	69	51	47	41	40	22	14.3	1017	1009	670
TOTALS:	96	74	55	66	53	34	91	22	22.2	1020	1002	769

Sensors 4878 and 4879 down from 10/6 00:30 – 10/6 19:00.

NovaStar Statistical Report
G139: Durango Complex Weather Statistics - October 2015

PointID	4702	4702	4702	4698	4698	4698	4701	4701	4694	4704	4704	4703
StatType	max	mean	min	max	mean	min	max	min	max	max	min	max
DataType	temp	temp	temp	dewpnt	dewpnt	dewpnt	rhumid	rhumid	pkwind	baropr	baropr	solrad
Units	DegF	DegF	DegF	degF	degF	degF	rh%	rh%	mph	mb	mb	wsqm
10/31/15	80	66	52	49	44	38	87	23	6.7	1016	1011	714
10/30/15	77	66	57	57	50	42	100	30	7.6	1010	1003	714
10/29/15	80	69	60	55	51	45	84	31	18.1	1006	1001	766
10/28/15	86	74	66	50	46	42	53	23	6.0	1013	1006	855
10/27/15	87	74	60	51	47	41	65	20	6.5	1014	1010	690
10/26/15	88	75	62	55	52	47	78	26	5.7	1013	1008	734
10/25/15	87	76	64	54	50	47	60	27	7.9	1015	1010	788
10/24/15	89	75	60	56	49	42	81	20	6.4	1014	1010	745
10/23/15	82	71	58	57	54	51	91	35	10.5	1014	1009	726
10/22/15	78	67	56	57	53	49	96	40	7.1	1014	1010	738
10/21/15	75	67	60	62	55	48	100	43	7.8	1012	1008	936
10/20/15	78	71	64	66	59	49	89	42	19.2	1009	1006	907
10/19/15	85	75	65	67	63	55	100	37	5.9	1012	1006	798
10/18/15	90	76	67	70	62	58	94	38	25.6	1013	1008	825
10/17/15	89	79	70	64	59	56	79	34	10.4	1013	1009	806
10/16/15	97	80	72	65	58	52	79	26	15.4	1012	1008	966
10/15/15	98	86	74	57	53	46	52	20	8.2	1012	1008	857
10/14/15	100	85	71	59	56	53	64	23	7.6	1014	1009	782
10/13/15	96	84	73	60	57	54	61	26	8.0	1017	1012	761
10/12/15	96	84	73	60	56	54	57	28	7.9	1014	1011	974
10/11/15	96	83	70	59	56	52	65	24	8.4	1015	1010	778
10/10/15	94	83	70	58	55	51	61	25	9.2	1017	1012	881
10/09/15	94	83	69	58	54	50	67	24	12.4	1016	1012	801
10/08/15	90	77	64	60	56	51	86	27	6.0	1014	1009	807
10/07/15	81	70	60	62	58	54	100	42	6.8	1017	1012	824
10/06/15	80	67	62	64	60	56	97	47	13.9	1016	1013	918
10/05/15	85	77	72	60	56	53	63	34	15.7	1013	1006	1039
10/04/15	92	82	69	65	53	35	76	19	16.4	1005	1000	1005
10/03/15	93	80	66	43	39	37	42	15	9.0	1003	997	841
10/02/15	97	86	74	52	45	36	42	17	11.0	1009	1003	831
10/01/15	105	91	74	53	48	42	46	13	9.7	1011	1006	837
TOTALS:	105	77	52	70	53	35	100	13	25.6	1017	997	1039

NovaStar Statistical Report
G140: EMF @ Arizona Ave. Weather Statistics - October 2015

PointID	6597	6597	6597	6599	6599	6599	6593	6593	6584	6588
StatType	max	mean	min	max	mean	min	max	min	max	max
DataType	temp	temp	temp	dewpnt	dewpnt	dewpnt	rhumid	rhumid	pkwind	solrad
Units	DegF	DegF	DegF	degF	degF	degF	rh%	rh%	mph	wsqm
10/31/15	_____	_____	_____	_____	_____	_____	_____	_____	_____	_____
10/30/15	_____	_____	_____	_____	_____	_____	_____	_____	_____	_____
10/29/15	81	74	64	58	54	45	80	41	20.0	0
10/28/15	87	73	61	50	47	43	61	24	1.0	780
10/27/15	90	72	56	54	49	45	81	23	10.0	676
10/26/15	91	75	60	57	54	50	80	29	6.0	665
10/25/15	88	79	69	56	53	49	59	31	19.0	648
10/24/15	91	74	54	56	50	43	89	23	14.0	681
10/23/15	84	69	55	57	55	52	96	35	11.0	676
10/22/15	80	66	52	59	55	52	100	40	8.0	681
10/21/15	74	66	59	62	57	52	100	47	13.0	1027
10/20/15	81	71	65	67	62	56	88	47	23.0	813
10/19/15	88	77	66	70	65	59	100	40	14.0	698
10/18/15	90	77	70	72	66	61	100	42	15.0	742
10/17/15	86	78	69	67	63	60	88	43	18.0	841
10/16/15	98	78	69	71	60	53	100	27	26.0	890
10/15/15	94	82	68	58	55	51	61	29	15.0	577
10/14/15	103	84	68	60	56	52	67	23	13.0	714
10/13/15	98	83	68	63	57	53	72	26	13.0	703
10/12/15	98	83	69	61	58	53	70	27	9.0	962
10/11/15	98	82	67	62	57	54	73	27	10.0	703
10/10/15	97	82	68	60	57	54	63	29	16.0	945
10/09/15	94	83	70	60	56	52	66	27	24.0	758
10/08/15	93	76	59	60	57	53	100	27	5.0	731
10/07/15	86	71	61	65	60	55	100	38	12.0	747
10/06/15	81	70	63	67	62	57	100	48	18.0	665
10/05/15	86	77	67	65	59	55	79	38	27.0	973
10/04/15	93	82	72	63	56	46	64	29	27.0	841
10/03/15	96	80	63	51	43	38	48	16	25.0	780
10/02/15	98	83	69	53	47	39	49	18	18.0	775
10/01/15	108	90	74	53	49	46	46	14	24.0	791
TOTALS:	108	77	52	72	56	38	100	14	27.0	1027

All sensors down from 10/29 11:28 – 10/31 23:59.

NovaStar Statistical Report
G141: Estrella Fan Weather Statistics - October 2015

PointID StatType Data Type Units	6892 max temp DegF	6892 mean temp DegF	6892 min temp DegF	6888 max dewpnt degF	6888 mean dewpnt degF	6888 min dewpnt degF	6891 max rhumid rh%	6891 min rhumid rh%	6883 max pkwind mph	6894 max baropr mb	6894 min baropr mb	6896 max solrad wsqm
10/31/15	82	70	56	45	38	28	64	17	16.0	1016	1011	720
10/30/15	77	68	60	57	48	41	82	30	11.0	1012	1004	736
10/29/15	81	72	62	59	48	42	73	33	16.0	1008	1004	780
10/28/15	87	76	68	51	43	38	44	19	16.0	1013	1008	610
10/27/15	89	76	64	55	44	34	53	15	8.0	1014	1011	725
10/26/15	87	77	66	63	50	42	86	25	9.0	1013	1010	714
10/25/15	86	81	72	54	49	43	52	24	22.0	1014	1011	571
10/24/15	88	80	70	51	45	38	51	20	19.0	1013	1011	764
10/23/15	82	71	60	65	54	48	83	34	11.0	1013	1010	753
10/22/15	78	67	57	60	54	47	91	40	8.0	1014	1011	731
10/21/15	72	67	60	62	57	51	87	52	19.0	1012	1009	615
10/20/15	78	72	66	64	58	52	82	46	18.0	1010	1007	830
10/19/15	84	76	67	65	61	56	82	41	7.0	1012	1008	846
10/18/15	90	79	70	67	62	58	71	43	10.0	1013	1009	835
10/17/15	88	84	78	62	57	51	54	35	18.0	1012	1010	659
10/16/15	91	91	91	65	65	65	45	36	8.0	1010	1010	0
10/15/15	97	82	75	70	56	50	45	36	12.0	1011	1009	247
10/14/15	98	86	74	61	56	49	59	23	9.0	1015	1011	780
10/13/15	96	85	75	63	58	53	62	26	8.0	1017	1013	791
10/12/15	96	85	76	63	56	51	60	26	8.0	1015	1012	742
10/11/15	96	85	73	58	54	50	59	24	9.0	1015	1011	841
10/10/15	93	87	82	64	53	50	49	26	19.0	1017	1013	852
10/09/15	93	85	72	55	51	48	54	24	19.0	1016	1012	813
10/08/15	89	78	66	60	54	49	74	28	12.0	1015	1011	819
10/07/15	80	71	61	62	58	52	98	41	12.0	1016	1013	901
10/06/15	77	69	64	65	59	53	92	55	17.0	1016	1013	643
10/05/15	84	76	72	60	56	51	69	37	17.0	1014	1007	973
10/04/15	91	82	73	62	52	32	62	17	19.0	1007	1003	923
10/03/15	92	81	69	53	38	34	40	14	11.0	1006	1001	912
10/02/15	95	84	74	54	44	33	48	15	13.0	1011	1005	885
10/01/15	105	91	78	53	46	41	35	12	14.0	1012	1009	874
TOTALS:	105	79	56	70	52	28	98	12	22.0	1017	1001	973

All sensors down from 10/15 6:14 – 10/15 15:59 and 10/16 00:29 – 10/17 14:14.

NovaStar Statistical Report
G142: Fountain Hills Fire Station Statistics - October 2015

PointID	5952	5952	5952	5948	5948	5948	5951	5951
StatType	max	mean	min	max	mean	min	max	min
DataType	temp	temp	temp	dewpnt	dewpnt	dewpnt	rhumid	rhumid
Units	DegF	DegF	DegF	degF	degF	degF	rh%	rh%
10/31/15	84	69	56	42	37	31	51	16
10/30/15	77	67	59	54	47	38	86	27
10/29/15	79	69	62	64	50	40	88	27
10/28/15	87	75	64	47	42	34	52	15
10/27/15	88	76	65	48	43	37	52	16
10/26/15	92	78	67	51	47	38	50	16
10/25/15	87	79	72	53	47	44	43	24
10/24/15	91	78	67	51	43	34	58	14
10/23/15	85	72	61	55	52	46	80	29
10/22/15	79	68	57	55	52	49	89	38
10/21/15	75	66	61	57	54	50	82	44
10/20/15	78	72	67	72	58	49	100	43
10/19/15	86	77	68	73	62	48	100	30
10/18/15	89	78	70	72	62	55	100	34
10/17/15	87	79	73	66	57	54	73	34
10/16/15	98	84	72	72	57	44	97	17
10/15/15	97	87	74	50	45	37	44	12
10/14/15	101	86	74	57	49	43	51	14
10/13/15	98	85	70	55	53	49	58	20
10/12/15	97	85	74	54	52	49	48	21
10/11/15	98	85	74	54	51	48	50	20
10/10/15	96	84	76	55	52	49	46	22
10/09/15	94	84	73	56	50	45	54	20
10/08/15	92	79	64	58	52	49	73	24
10/07/15	84	73	62	64	57	52	98	36
10/06/15	84	71	66	64	57	51	92	39
10/05/15	86	78	69	68	57	51	98	31
10/04/15	94	82	70	66	51	30	96	18
10/03/15	93	80	64	42	35	30	39	11
10/02/15	97	85	70	51	42	36	45	13
10/01/15	105	91	74	45	39	32	35	8
TOTALS:	105	78	56	73	50	30	100	8

All sensors down from 10/15 17:26 – 10/16 10:11.

NovaStar Statistical Report
G143: G&F Woolsey Peak Weather Statistics - October 2015

PointID	5062	5062	5062	5064	5064	5064	5061	5061
StatType	max	mean	min	max	mean	min	max	min
DataType	temp	temp	temp	dewpnt	dewpnt	dewpnt	rhumid	rhumid
Units	DegF	DegF	DegF	degF	degF	degF	rh%	rh%
10/31/15	78	71	62	38	34	30	33	20
10/30/15	74	66	60	49	41	34	66	28
10/29/15	77	70	61	58	50	44	73	32
10/28/15	82	78	72	47	41	39	38	24
10/27/15	84	77	70	48	43	39	39	21
10/26/15	85	77	72	51	48	43	46	29
10/25/15	82	76	70	51	49	43	48	31
10/24/15	84	75	69	50	45	42	52	26
10/23/15	80	72	65	54	50	45	67	33
10/22/15	74	67	61	54	51	49	73	46
10/21/15	70	65	61	57	53	51	79	57
10/20/15	72	67	62	62	57	49	95	52
10/19/15	80	73	69	65	62	56	86	52
10/18/15	85	77	70	62	59	57	72	43
10/17/15	84	76	70	61	58	56	73	43
10/16/15	88	79	70	62	56	50	75	32
10/15/15	94	87	80	55	52	48	38	24
10/14/15	96	87	81	61	55	51	52	23
10/13/15	93	85	79	61	59	57	54	32
10/12/15	91	85	79	60	56	52	53	30
10/11/15	91	84	76	54	52	50	45	27
10/10/15	88	81	75	56	54	51	48	32
10/09/15	88	82	74	54	51	47	48	29
10/08/15	86	78	69	55	51	48	55	30
10/07/15	78	69	60	57	53	49	83	39
10/06/15	68	64	60	62	57	53	98	65
10/05/15	78	71	68	61	56	51	79	42
10/04/15	86	77	70	63	55	41	69	29
10/03/15	88	81	74	55	40	36	43	16
10/02/15	89	83	76	51	43	35	35	16
10/01/15	99	90	83	58	47	39	40	13
TOTALS:	99	76	60	65	51	30	98	13

NovaStar Statistical Report
G144: Gateway Community College Station Statistics - October 2015

PointID	4507	4507	4507	4504	4504	4504	4506	4506
StatType	max	mean	min	max	mean	min	max	min
DataType	temp	temp	temp	dewpnt	dewpnt	dewpnt	rhumid	rhumid
Units	DegF	DegF	DegF	degF	degF	degF	rh%	rh%
10/31/15	82	69	56	47	42	38	63	22
10/30/15	80	69	60	57	49	42	90	28
10/29/15	81	71	63	56	51	44	72	31
10/28/15	87	76	68	50	46	43	51	24
10/27/15	88	77	65	54	48	43	57	22
10/26/15	90	78	67	57	52	49	67	25
10/25/15	88	79	70	54	50	47	54	28
10/24/15	91	78	64	54	49	44	67	21
10/23/15	84	73	63	56	53	50	76	32
10/22/15	79	70	61	57	52	49	78	38
10/21/15	76	69	64	59	54	49	83	40
10/20/15	79	73	67	65	58	50	82	41
10/19/15	87	78	69	68	62	54	94	37
10/18/15	90	77	67	68	63	58	93	38
10/17/15	90	80	73	63	59	56	72	34
10/16/15	95	81	75	67	59	53	76	26
10/15/15	95	86	75	58	53	48	44	24
10/14/15	100	87	77	59	56	53	52	22
10/13/15	98	86	75	60	57	54	55	26
10/12/15	95	86	74	59	57	55	55	27
10/11/15	96	85	74	60	56	53	61	24
10/10/15	95	85	76	59	56	52	52	27
10/09/15	95	84	74	58	54	51	57	25
10/08/15	92	79	67	59	56	52	76	27
10/07/15	83	73	62	62	58	55	96	40
10/06/15	81	69	65	64	61	56	92	48
10/05/15	86	78	74	62	57	53	66	34
10/04/15	93	82	70	66	54	40	85	23
10/03/15	93	82	70	48	43	40	41	17
10/02/15	96	86	76	51	47	40	38	17
10/01/15	105	92	79	54	49	44	35	14
TOTALS:	105	79	56	68	54	38	96	14

NovaStar Statistical Report
G145: Gila Bend Landfill Weather Statistics - October 2015

PointID	6912	6912	6912	6908	6908	6908	6911	6911	6904	6913
StatType	max	mean	min	max	mean	min	max	min	max	max
DataType	temp	temp	temp	dewpnt	dewpnt	dewpnt	rhumid	rhumid	pkwind	solrad
Units	DegF	DegF	DegF	degF	degF	degF	rh%	rh%	mph	wsqm
10/31/15	84	66	51	40	36	31	73	18	11.0	703
10/30/15	79	67	57	49	44	38	81	27	17.0	709
10/29/15	84	73	63	60	46	40	71	25	23.0	797
10/28/15	89	74	63	44	40	37	52	18	12.0	753
10/27/15	91	73	57	46	42	37	70	18	11.0	742
10/26/15	91	75	64	51	48	45	68	25	12.0	775
10/25/15	88	77	69	50	47	42	59	29	16.0	648
10/24/15	91	76	61	51	44	38	70	19	15.0	731
10/23/15	85	71	59	58	50	44	91	29	16.0	725
10/22/15	82	68	55	60	52	47	95	34	8.0	725
10/21/15	76	65	60	59	56	51	100	50	11.0	907
10/20/15	81	72	64	62	58	53	92	43	20.0	1011
10/19/15	88	77	65	62	58	48	84	30	14.0	841
10/18/15	92	81	70	62	58	54	72	36	18.0	742
10/17/15	91	82	76	61	58	53	66	32	20.0	714
10/16/15	84	78	78	48	47	46	39	32	7.0	0
10/15/15	99	80	72	51	49	46	54	21	15.0	209
10/14/15	102	85	72	59	53	47	62	20	10.0	758
10/13/15	98	85	72	59	55	53	62	26	11.0	753
10/12/15	98	85	73	57	54	50	61	23	12.0	863
10/11/15	99	83	69	53	52	50	66	23	9.0	753
10/10/15	96	84	72	54	51	47	54	23	15.0	967
10/09/15	94	82	69	55	50	45	64	24	24.0	764
10/08/15	93	76	61	58	52	43	91	21	14.0	786
10/07/15	84	70	58	61	55	48	100	35	10.0	786
10/06/15	79	68	64	60	56	52	95	49	17.0	747
10/05/15	84	76	68	58	53	49	69	34	22.0	995
10/04/15	94	82	70	61	49	35	54	22	25.0	907
10/03/15	95	80	62	51	36	30	39	13	17.0	830
10/02/15	96	83	71	47	40	31	46	15	20.0	830
10/01/15	106	89	72	47	42	37	39	11	23.0	835
TOTALS:	106	77	51	62	49	30	100	11	25.0	1011

Sensor 6913 down from 10/7 17:30 – 10/8 00:00. All sensors down from 10/15 6:15 – 10/15 15:30 and 10/16 4:45 – 10/17 14:00.

NovaStar Statistical Report
G146: Gila Bend Mountains Weather Statistics - October 2015

PointID StatType Data Type Units	5052 max temp DegF	5052 mean temp DegF	5052 min temp DegF	5048 max dewpnt degF	5048 mean dewpnt degF	5048 min dewpnt degF	5051 max rhumid rh%	5051 min rhumid rh%	5044 max pkwind mph	5054 max baropr mb	5054 min baropr mb	5053 max solrad wsqm
10/31/15	85	74	64	33	29	27	25	13	17.0	1019	1014	670
10/30/15	78	71	63	49	38	29	60	19	23.0	1014	1007	665
10/29/15	83	73	64	54	46	41	66	26	22.0	1011	1006	659
10/28/15	90	79	71	43	39	36	34	16	11.0	1016	1010	736
10/27/15	92	80	70	45	41	37	36	16	12.0	1018	1014	714
10/26/15	92	81	74	50	46	38	42	18	14.0	1017	1014	687
10/25/15	86	78	71	51	47	40	42	26	22.0	1017	1014	720
10/24/15	87	79	71	49	43	39	45	19	22.0	1017	1014	698
10/23/15	84	75	66	55	49	42	67	25	16.0	1017	1014	692
10/22/15	81	70	62	56	54	52	80	40	11.0	1017	1013	698
10/21/15	78	66	60	62	57	53	95	46	17.0	1015	1010	879
10/20/15	79	70	64	63	54	46	80	42	16.0	1013	1010	945
10/19/15	87	77	67	66	60	49	95	39	10.0	1016	1011	896
10/18/15	91	79	70	63	60	58	71	36	18.0	1016	1013	863
10/17/15	88	81	75	60	58	56	61	39	20.0	1015	1013	615
10/16/15	84	80	80	53	51	51	39	35	14.0	1013	1013	0
10/15/15	96	86	81	53	51	49	37	22	14.0	1015	1013	137
10/14/15	103	91	81	61	56	50	49	20	11.0	1019	1014	709
10/13/15	100	88	76	62	58	54	59	24	11.0	1022	1017	720
10/12/15	102	88	76	61	55	48	61	21	10.0	1019	1015	835
10/11/15	95	87	77	55	52	49	46	22	16.0	1019	1015	720
10/10/15	92	84	76	55	52	49	43	27	19.0	1020	1017	692
10/09/15	93	84	73	54	50	46	52	22	27.0	1019	1015	753
10/08/15	91	81	71	54	49	46	55	22	16.0	1018	1015	758
10/07/15	83	72	62	58	53	49	86	34	15.0	1019	1016	758
10/06/15	72	68	64	64	58	55	93	59	21.0	1018	1015	1055
10/05/15	84	75	70	60	55	48	71	32	20.0	1016	1009	1055
10/04/15	90	79	73	64	54	40	62	27	22.0	1009	1005	874
10/03/15	96	84	74	53	37	34	39	12	10.0	1010	1005	791
10/02/15	96	86	78	50	41	32	38	12	13.0	1015	1008	797
10/01/15	107	91	81	50	44	37	32	10	10.0	1017	1013	808
TOTALS:	107	79	60	66	50	27	95	10	27.0	1022	1005	1055

All sensors down from 10/15 5:50 – 10/15 15:20 and 10/16 4:50 – 10/17 14:06.

NovaStar Statistical Report
G147: Horseshoe Lake Weather Statistics - October 2015

PointID	5892	5892	5892	5888	5888	5888	5891	5891	5884	5894	5894	5893
StatType	max	mean	min	max	mean	min	max	min	max	max	min	max
DataType	temp	temp	temp	dewpnt	dewpnt	dewpnt	rhumid	rhumid	pkwind	baropr	baropr	solrad
Units	DegF	DegF	DegF	degF	degF	degF	rh%	rh%	mph	mb	mb	wsqm
10/31/15	84	66	50	48	41	37	68	22	8.0	1018	1014	714
10/30/15	73	63	56	54	48	39	91	33	16.0	1014	1007	896
10/29/15	76	63	57	57	53	43	95	41	22.0	1011	1006	797
10/28/15	83	70	60	55	45	39	70	23	9.0	1016	1010	863
10/27/15	88	72	55	52	45	39	77	18	10.0	1017	1014	692
10/26/15	88	72	60	58	50	42	83	21	8.0	1017	1013	692
10/25/15	83	72	61	59	50	45	73	30	9.0	1018	1015	593
10/24/15	88	73	59	54	47	43	68	21	15.0	1017	1014	731
10/23/15	83	69	55	55	51	44	95	28	10.0	1016	1013	775
10/22/15	75	63	50	56	53	50	100	45	9.0	1016	1013	742
10/21/15	70	60	54	57	53	50	100	53	14.0	1014	1011	555
10/20/15	79	68	62	61	55	49	88	47	15.0	1012	1010	1066
10/19/15	84	73	64	65	58	49	95	32	15.0	1015	1011	780
10/18/15	86	75	64	68	60	55	90	36	24.0	1017	1013	901
10/17/15	84	76	68	64	58	55	78	39	10.0	1017	1014	956
10/16/15	94	81	73	62	56	48	71	24	22.0	1017	1013	643
10/15/15	99	82	67	67	50	43	67	17	16.0	1016	1014	747
10/14/15	102	83	67	60	50	42	65	14	7.0	1019	1014	775
10/13/15	98	81	66	63	53	40	75	14	11.0	1021	1016	780
10/12/15	98	81	65	59	53	49	66	20	13.0	1019	1015	791
10/11/15	96	81	66	60	54	50	69	24	9.0	1019	1014	758
10/10/15	93	79	65	61	55	52	73	29	11.0	1021	1017	890
10/09/15	94	79	62	61	53	49	75	22	12.0	1020	1016	775
10/08/15	92	77	62	57	53	48	82	23	11.0	1018	1014	791
10/07/15	84	71	59	60	54	49	90	32	7.0	1018	1016	890
10/06/15	79	66	61	62	57	49	100	37	17.0	1019	1016	857
10/05/15	84	74	65	68	58	52	95	38	18.0	1016	1010	1082
10/04/15	88	74	64	65	53	36	90	28	17.0	1010	1006	1126
10/03/15	91	76	59	46	37	33	49	15	17.0	1009	1005	835
10/02/15	95	82	69	52	44	35	52	16	16.0	1014	1008	841
10/01/15	103	86	69	56	46	40	62	13	17.0	1017	1012	923
TOTALS:	103	74	50	68	51	33	100	13	24.0	1021	1005	1126

NovaStar Statistical Report
G148: Horsethief Basin Weather Statistics - October 2015

PointID StatType Data Type Units	5702 max temp DegF	5702 mean temp DegF	5702 min temp DegF	5698 max dewpnt degF	5698 mean dewpnt degF	5698 min dewpnt degF	5701 max rhumid rh%	5701 min rhumid rh%	5694 max pkwind mph	5704 max baropr mb	5704 min baropr mb	5703 max solrad wsqm
10/31/15	66	56	48	37	29	20	41	29	14.0	1020	1016	720
10/30/15	57	48	41	41	37	25	98	41	16.0	1016	1009	824
10/29/15	57	48	41	47	41	34	98	46	20.0	1013	1009	747
10/28/15	64	59	55	37	31	22	49	21	17.0	1019	1013	813
10/27/15	67	61	57	39	32	19	41	18	17.0	1019	1016	780
10/26/15	67	60	57	44	37	32	62	37	14.0	1019	1016	819
10/25/15	64	58	53	44	42	38	62	47	6.0	1020	1017	676
10/24/15	67	58	49	41	38	35	69	31	8.0	1020	1017	753
10/23/15	65	55	49	46	39	29	82	32	13.0	1018	1015	769
10/22/15	60	50	45	51	44	37	97	68	13.0	1017	1014	1005
10/21/15	53	48	44	48	43	37	97	67	13.0	1016	1013	1016
10/20/15	55	50	44	52	44	37	98	59	24.0	1014	1013	549
10/19/15	62	56	52	56	52	48	98	69	23.0	1017	1014	1033
10/18/15	62	58	55	57	53	47	98	71	22.0	1019	1016	896
10/17/15	67	59	54	53	50	47	97	55	12.0	1019	1017	879
10/16/15	74	63	54	55	47	41	98	38	27.0	1020	1017	846
10/15/15	80	72	64	49	41	35	54	21	15.0	1020	1017	824
10/14/15	82	74	67	46	40	32	46	16	9.0	1022	1019	797
10/13/15	81	71	67	49	44	40	47	27	12.0	1023	1020	775
10/12/15	80	71	66	47	42	38	43	25	12.0	1022	1018	791
10/11/15	79	68	62	49	45	36	59	33	14.0	1021	1018	797
10/10/15	73	65	58	50	46	42	65	41	7.0	1023	1020	907
10/09/15	73	65	58	47	43	38	57	34	12.0	1022	1020	808
10/08/15	72	63	55	47	43	39	70	37	11.0	1020	1017	819
10/07/15	66	55	46	50	45	42	96	46	11.0	1020	1017	720
10/06/15	55	49	45	51	46	37	98	70	15.0	1019	1017	659
10/05/15	58	52	50	54	50	46	99	72	24.0	1018	1013	940
10/04/15	66	57	52	57	46	27	98	29	21.0	1013	1010	670
10/03/15	69	62	57	31	27	23	31	20	15.0	1013	1008	846
10/02/15	72	65	60	39	31	23	39	18	28.0	1017	1013	846
10/01/15	81	72	66	42	37	29	39	20	24.0	1019	1017	852
TOTALS:	82	60	41	57	41	19	99	16	28.0	1023	1008	1033

NovaStar Statistical Report
G149: Humboldt Mountain Weather Statistics - October 2015

PointID	4942	4942	4942	4939	4939	4939	4941	4941
StatType	max	mean	min	max	mean	min	max	min
DataType	temp	temp	temp	dewpnt	dewpnt	dewpnt	rhumid	rhumid
Units	DegF	DegF	DegF	degF	degF	degF	rh%	rh%
10/31/15	74	60	50	37	31	24	42	23
10/30/15	62	53	45	44	39	27	95	36
10/29/15	63	53	45	47	43	34	95	35
10/28/15	74	64	60	37	34	28	42	19
10/27/15	78	67	62	39	36	30	41	19
10/26/15	78	67	61	45	41	35	52	27
10/25/15	70	63	58	44	42	39	52	38
10/24/15	76	65	56	41	38	36	55	25
10/23/15	73	61	52	48	44	35	83	33
10/22/15	66	55	49	48	45	41	82	51
10/21/15	61	53	47	50	44	40	93	50
10/20/15	62	57	50	56	49	41	96	58
10/19/15	70	62	59	56	52	44	90	42
10/18/15	72	64	60	57	52	49	86	52
10/17/15	73	64	60	56	51	49	75	44
10/16/15	77	69	59	57	47	41	93	32
10/15/15	89	77	72	47	39	25	41	10
10/14/15	90	78	70	49	41	25	47	10
10/13/15	89	76	67	51	46	34	49	15
10/12/15	84	79	69	46	44	41	44	25
10/11/15	86	75	67	49	47	44	49	27
10/10/15	80	71	64	49	47	44	55	32
10/09/15	81	71	64	47	44	41	48	27
10/08/15	83	69	58	46	44	40	62	26
10/07/15	74	61	52	50	47	40	90	38
10/06/15	66	56	50	57	49	42	95	46
10/05/15	69	61	57	68	60	56		
10/04/15	74	66	58	70	62	38	100	33
10/03/15	79	70	64	43	36	24	47	12
10/02/15	82	73	65	62	47	34	85	21
10/01/15	77	78	73	53	48	45	44	34
TOTALS:	90	66	45	70	45	24	100	10

All sensors down from 10/1 4:45 – 10/1 22:15. Sensor 4941 down from 10/04 5:15 – 10/4 15:00 and 10/4 19:30 – 10/06 8:27. All sensors down from 10/12 10:30 – 10/13 00:15.

NovaStar Statistical Report
G150: Lake Pleasant Weather Statistics - October 2015

PointID	5652	5652	5652	5655	5655	5655	5651	5651	5646	5649	5649
StatType	max	mean	min	max	mean	min	max	min	max	max	min
DataType	temp	temp	temp	dewpnt	dewpnt	dewpnt	rhumid	rhumid	pkwind	baropr	baropr
Units	DegF	DegF	DegF	degF	degF	degF	rh%	rh%	mph	mb	mb
10/31/15	83	71	62	50	39	30	55	15	29.0	1017	1013
10/30/15	76	68	60	55	48	40	82	31	20.0	1013	1006
10/29/15	81	69	58	59	50	47	87	33	21.0	1009	1005
10/28/15	84	75	69	56	46	38	55	21	10.0	1015	1009
10/27/15	86	76	67	57	46	40	57	20	15.0	1015	1013
10/26/15	88	77	68	55	49	39	61	18	13.0	1015	1011
10/25/15	86	77	69	60	50	45	57	25	12.0	1016	1013
10/24/15	90	79	71	58	46	34	52	14	20.0	1015	1012
10/23/15	84	73	62	60	53	46	82	28	13.0	1015	1012
10/22/15	77	68	60	60	53	50	83	39	13.0	1015	1012
10/21/15	74	67	62	57	54	49	82	48	14.0	1013	1010
10/20/15	74	68	62	64	57	48	92	50	20.0	1012	1009
10/19/15	84	75	68	66	60	53	88	40	21.0	1014	1010
10/18/15	88	78	72	68	59	53	71	38	16.0	1014	1011
10/17/15	87	79	74	65	59	52	69	33	19.0	1015	1012
10/16/15	95	82	70	65	55	47	84	21	25.0	1015	1011
10/15/15	98	87	78	64	50	42	70	15	14.0	1013	1011
10/14/15	100	87	76	62	53	45	54	16	10.0	1016	1012
10/13/15	98	86	74	62	53	48	58	21	13.0	1018	1014
10/12/15	95	85	75	68	52	45	60	19	13.0	1016	1013
10/11/15	97	85	74	67	52	47	64	19	14.0	1016	1012
10/10/15	93	83	74	68	54	48	71	23	12.0	1018	1014
10/09/15	93	84	74	62	51	45	57	20	18.0	1017	1014
10/08/15	93	81	70	62	52	44	63	19	16.0	1015	1011
10/07/15	83	72	61	61	55	51	77	34	13.0	1017	1014
10/06/15	77	67	59	62	58	50	100	54	28.0	1017	1014
10/05/15	83	75	70	61	55	49	65	36	24.0	1015	1009
10/04/15	90	78	67	64	50	36	76	23	30.0	1009	1004
10/03/15	91	80	69	58	37	25	48	9	15.0	1007	1003
10/02/15	95	85	75	56	42	29	50	12	18.0	1011	1007
10/01/15	102	90	78	55	42	32	39	10	19.0	1014	1010
TOTALS:	102	78	58	68	51	25	100	9	30.0	1018	1003

NovaStar Statistical Report
G151: Lake Pleasant North Weather Statistics - October 2015

PointID	5662	5662	5662	5658	5658	5658	5661	5661	5654	5664	5664	5663
StatType	max	mean	min	max	mean	min	max	min	max	max	min	max
DataType	temp	temp	temp	dewpnt	dewpnt	dewpnt	rhumid	rhumid	pkwind	baropr	baropr	solrad
Units	DegF	DegF	DegF	degF	degF	degF	rh%	rh%	mph	mb	mb	wsqm
10/31/15	81	69	60	50	40	34	54	20	19.0	1020	1015	626
10/30/15	73	66	58	52	46	40	80	32	23.0	1014	1008	621
10/29/15	77	66	58	54	50	45	82	36	24.0	1012	1008	846
10/28/15	80	73	67	56	46	39	57	26	9.0	1018	1011	940
10/27/15	84	74	67	57	46	42	59	24	15.0	1019	1015	659
10/26/15	86	75	67	58	50	43	57	25	14.0	1019	1015	654
10/25/15	81	75	68	56	48	44	55	29	19.0	1020	1016	588
10/24/15	86	76	69	55	47	40	53	20	21.0	1019	1015	648
10/23/15	81	70	61	57	52	44	77	37	12.0	1018	1015	643
10/22/15	75	66	57	56	51	48	84	42	11.0	1019	1014	643
10/21/15	74	64	59	57	52	47	84	50	14.0	1016	1012	703
10/20/15	72	66	59	61	55	48	93	51	28.0	1014	1011	324
10/19/15	80	73	65	63	59	54	91	43	10.0	1018	1012	676
10/18/15	84	76	69	69	59	53	75	42	14.0	1018	1014	687
10/17/15	82	77	72	62	58	53	68	38	18.0	1019	1016	654
10/16/15	92	80	69	66	56	49	85	24	23.0	1019	1015	758
10/15/15	96	85	76	57	50	44	46	20	16.0	1019	1015	687
10/14/15	97	85	76	64	53	48	55	20	10.0	1021	1016	709
10/13/15	95	83	71	61	54	49	54	25	17.0	1023	1018	687
10/12/15	92	82	74	64	53	46	57	23	11.0	1021	1016	731
10/11/15	93	82	74	62	53	49	55	25	16.0	1021	1016	687
10/10/15	91	81	73	62	54	49	58	29	13.0	1023	1018	681
10/09/15	91	81	72	61	50	46	63	21	14.0	1022	1016	709
10/08/15	91	79	68	62	51	46	70	21	20.0	1020	1016	714
10/07/15	81	70	60	58	53	50	77	39	17.0	1020	1016	720
10/06/15	74	65	58	59	56	51	93	53	18.0	1020	1017	302
10/05/15	79	73	68	61	55	51	73	41	20.0	1017	1012	912
10/04/15	88	76	66	63	52	37	83	28	22.0	1012	1007	1071
10/03/15	88	78	67	56	38	30	48	12	12.0	1011	1006	747
10/02/15	92	82	71	61	47	33	54	20	20.0	1016	1009	747
10/01/15	97	87	75	58	47	39	38	16	21.0	1019	1014	753
TOTALS:	97	75	57	69	51	30	93	12	28.0	1023	1006	1071

Sensor 5664 and 5654 down from 10/23 6:00 – 10/23 12:15.

NovaStar Statistical Report
G152: Magma FRS Weather Statistics - October 2015

PointID	6717	6717	6717	6714	6714	6714	6716	6716	6709
StatType	max	mean	min	max	mean	min	max	min	max
DataType	temp	temp	temp	dewpnt	dewpnt	dewpnt	rhumid	rhumid	pkwind
Units	DegF	DegF	DegF	degF	degF	degF	rh%	rh%	mph
10/31/15	80	65	50	53	44	34	100	21	7.0
10/30/15	74	63	56	60	53	47	100	47	10.0
10/29/15	80	68	60	53	47	37	88	35	23.0
10/28/15	87	74	64	43	37	31	49	15	11.0
10/27/15	89	74	61	46	41	36	62	18	9.0
10/26/15	92	76	65	49	45	41	63	21	12.0
10/25/15	86	79	70	49	45	42	52	28	21.0
10/24/15	89	75	57	49	42	34	79	17	15.0
10/23/15	84	70	56	55	50	44	100	29	7.0
10/22/15	79	67	54	56	51	45	100	35	5.0
10/21/15	74	65	59	60	54	45	100	43	11.0
10/20/15	82	71	64	64	57	49	100	38	18.0
10/19/15	87	78	71	65	59	53	88	39	8.0
10/18/15	93	80	70	63	57	52	80	32	14.0
10/17/15	89	81	75	59	53	50	64	32	23.0
10/16/15	97	83	74	64	51	45	76	21	21.0
10/15/15	94	83	67	53	46	42	52	21	12.0
10/14/15	101	85	70	52	47	32	57	10	7.0
10/13/15	97	83	71	57	52	47	60	24	8.0
10/12/15	96	83	73	56	52	49	55	24	8.0
10/11/15	98	84	71	60	52	48	69	23	18.0
10/10/15	96	84	76	56	52	48	50	24	18.0
10/09/15	94	83	74	54	49	42	77	21	20.0
10/08/15	91	76	62	61	53	43	100	22	6.0
10/07/15	82	70	61	64	56	49	100	39	18.0
10/06/15	85	71	64	64	59	50	100	42	13.0
10/05/15	87	76	66	66	58	52	100	34	15.0
10/04/15	95	84	71	60	49	41	62	23	21.0
10/03/15	94	81	67	47	37	32	40	15	11.0
10/02/15	98	84	71	49	42	35	39	16	9.0
10/01/15	106	91	77	49	39	34	33	10	10.0
TOTALS:	106	77	50	66	49	31	100	10	23.0

NovaStar Statistical Report
G153: McMicken Dam Weather Statistics - October 2015

PointID	5437	5437	5437	5429	5429	5429	5436	5436	5433	5439	5439	5427
StatType	max	mean	min	max	mean	min	max	min	max	max	min	max
DataType	temp	temp	temp	dewpnt	dewpnt	dewpnt	rhumid	rhumid	pkwind	baropr	baropr	solrad
Units	DegF	DegF	DegF	degF	degF	degF	rh%	rh%	mph	mb	mb	wsqm
10/31/15	87	69	51	49	40	32	77	14	15.0	1018	1014	698
10/30/15	82	68	58	60	52	42	100	27	21.0	1013	1007	720
10/29/15	84	70	62	58	53	46	84	32	25.0	1010	1005	747
10/28/15	86	75	65	53	47	43	59	23	10.0	1015	1010	643
10/27/15	90	75	60	49	46	42	60	22	9.0	1016	1013	742
10/26/15	93	76	62	56	49	41	77	18	13.0	1015	1012	725
10/25/15	87	77	64	54	50	44	67	27	18.0	1017	1014	538
10/24/15	94	78	63	54	46	41	65	16	25.0	1016	1013	725
10/23/15	90	73	60	66	56	47	100	27	16.0	1016	1012	687
10/22/15	81	69	56	61	56	51	100	38	11.0	1016	1013	720
10/21/15	79	67	60	64	60	54	100	48	22.0	1014	1011	852
10/20/15	76	70	63	69	62	54	100	52	26.0	1013	1010	544
10/19/15	88	75	63	70	63	58	100	41	22.0	1015	1010	863
10/18/15	91	79	69	69	63	57	83	38	17.0	1015	1011	764
10/17/15	88	81	76	69	63	56	73	39	20.0	1014	1012	511
10/16/15	84	83	79	58	55	54	46	38	6.0	1013	1012	0
10/15/15	98	81	71	57	51	49	52	22	12.0	1013	1011	264
10/14/15	104	87	72	57	54	49	58	18	10.0	1017	1012	808
10/13/15	101	86	72	59	54	51	54	21	13.0	1019	1015	758
10/12/15	98	85	70	59	53	49	58	21	12.0	1017	1014	780
10/11/15	100	84	69	58	53	49	58	19	13.0	1017	1013	758
10/10/15	94	83	69	59	55	50	67	24	15.0	1019	1015	945
10/09/15	95	83	69	60	53	49	71	21	21.0	1018	1014	786
10/08/15	96	80	63	63	56	50	91	23	16.0	1017	1012	791
10/07/15	85	72	57	63	58	52	100	34	11.0	1018	1015	791
10/06/15	77	69	62	64	61	57	100	60	27.0	1018	1016	951
10/05/15	86	78	70	64	56	51	68	34	25.0	1016	1009	923
10/04/15	94	81	69	64	51	32	58	20	25.0	1009	1005	912
10/03/15	96	79	62	39	33	29	31	10	12.0	1007	1003	830
10/02/15	98	84	69	53	42	31	42	13	22.0	1012	1007	819
10/01/15	105	90	72	49	43	35	39	10	19.0	1014	1010	830
TOTALS:	105	78	51	70	53	29	100	10	27.0	1019	1003	951

All sensors down from 10/15 6:10 – 10/15 15:25 and 10/16 4:25 – 10/17 14:10.

NovaStar Statistical Report
G154: Mobile Weather Statistics - October 2015

PointID	6972	6972	6972	6969	6969	6969	6971	6971	6964	6973	6973
StatType	max	mean	min	max	mean	min	max	min	max	max	min
DataType	temp	temp	temp	dewpnt	dewpnt	dewpnt	rhumid	rhumid	pkwind	baropr	baropr
Units	DegF	DegF	DegF	degF	degF	degF	rh%	rh%	mph	mb	mb
10/31/15	79	64	51	52	44	35	86	20	8.0	1017	1012
10/30/15	75	64	57	56	50	42	91	31	13.0	1011	1004
10/29/15	77	69	59	57	50	43	87	30	13.0	1007	1002
10/28/15	83	71	61	47	43	39	53	22	10.0	1014	1007
10/27/15	88	72	56	47	43	37	68	18	10.0	1015	1012
10/26/15	87	73	60	53	48	45	74	24	11.0	1014	1010
10/25/15	85	76	66	53	48	43	58	28	17.0	1016	1012
10/24/15	87	74	57	52	45	37	78	17	14.0	1015	1011
10/23/15	81	68	56	54	50	46	87	31	12.0	1014	1011
10/22/15	77	66	54	54	51	47	89	36	9.0	1015	1011
10/21/15	72	65	59	59	55	49	92	48	8.0	1012	1009
10/20/15	78	70	64	63	58	49	86	37	16.0	1010	1008
10/19/15	84	75	64	64	59	54	87	37	13.0	1013	1008
10/18/15	87	75	66	67	61	57	82	40	14.0	1014	1009
10/17/15	86	75	71	62	56	54	66	34	18.0	1013	1010
10/16/15	93	74	70	50	48	48	45	39	9.0	1011	1011
10/15/15	95	76	70	51	48	47	48	20	17.0	1011	1010
10/14/15	98	83	69	56	52	45	61	17	8.0	1016	1011
10/13/15	95	84	75	58	54	49	54	22	9.0	1018	1014
10/12/15	95	84	74	59	53	46	59	20	12.0	1016	1013
10/11/15	95	81	68	57	52	49	59	22	12.0	1016	1012
10/10/15	92	81	73	57	51	48	50	23	20.0	1018	1014
10/09/15	92	80	67	53	49	44	60	22	20.0	1017	1013
10/08/15	88	74	60	57	51	44	82	22	9.0	1016	1012
10/07/15	79	69	58	60	55	50	94	37	9.0	1017	1014
10/06/15	76	67	61	63	58	56	87	52	17.0	1017	1014
10/05/15	83	76	69	57	53	49	60	33	18.0	1015	1007
10/04/15	92	80	68	60	48	31	58	17	20.0	1007	1002
10/03/15	91	79	62	42	34	31	34	12	15.0	1005	1000
10/02/15	94	84	71	54	40	30	44	13	17.0	1011	1005
10/01/15	105	88	72	45	41	33	45	8	18.0	1013	1009
TOTALS:	105	75	51	67	50	30	94	8	20.0	1018	1000

All sensors down from 10/15 6:11 – 10/15 15:26 and 10/16 4:41 – 10/17 13:56.

NovaStar Statistical Report
G155: Mt. Union Weather Statistics - October 2015

PointID	5382	5382	5382	5378	5378	5378	5381	5381
StatType	max	mean	min	max	mean	min	max	min
DataType	temp	temp	temp	dewpnt	dewpnt	dewpnt	rhumid	rhumid
Units	DegF	DegF	DegF	degF	degF	degF	rh%	rh%
10/31/15	59	50	40	33	27	21	49	33
10/30/15	50	42	37	39	33	22	97	45
10/29/15	54	44	38	44	38	32	96	54
10/28/15	62	54	48	35	28	7	57	11
10/27/15	64	55	49	35	25	10	57	12
10/26/15	63	54	46	40	35	31	80	32
10/25/15	60	53	48	43	39	36	74	50
10/24/15	62	53	47	38	35	31	70	38
10/23/15	57	49	43	43	36	28	96	37
10/22/15	52	46	42	46	41	35	96	68
10/21/15	53	44	40	46	39	36	96	61
10/20/15	50	46	40	48	42	36	97	69
10/19/15	60	52	46	52	47	42	97	60
10/18/15	60	54	51	54	50	45	97	75
10/17/15	60	53	51	54	49	45	95	69
10/16/15	67	57	50	52	45	38	96	45
10/15/15	79	68	60	43	37	30	56	20
10/14/15	79	68	61	43	37	30	51	20
10/13/15	74	65	57	46	42	38	56	31
10/12/15	76	65	58	43	39	32	52	22
10/11/15	73	63	55	44	41	37	64	33
10/10/15	71	60	55	46	43	37	69	32
10/09/15	67	60	56	45	40	34	64	37
10/08/15	67	58	49	43	40	36	77	38
10/07/15	59	50	44	44	41	39	94	50
10/06/15	48	45	41	47	42	34	97	71
10/05/15	55	49	45	50	47	43	97	69
10/04/15	62	53	48	53	43	27	96	36
10/03/15	69	56	48	32	27	23	44	21
10/02/15	72	61	52	37	30	17	46	19
10/01/15	80	67	58	39	34	28	48	19
TOTALS:	80	55	37	54	38	7	97	11

Sensor 5381 down from 10/5 16:39 – 10/6 3:39.

NovaStar Statistical Report
G156: Osborn @ 64th St. Weather Statistics - October 2015

PointID	4617	4617	4617	4614	4614	4614	4616	4616	4609
StatType	max	mean	min	max	mean	min	max	min	max
DataType	temp	temp	temp	dewpnt	dewpnt	dewpnt	rhumid	rhumid	pkwind
Units	DegF	DegF	DegF	degF	degF	degF	rh%	rh%	mph
10/31/15	82	66	51	47	42	37	81	21	5.0
10/30/15	79	66	56	56	49	39	100	28	6.5
10/29/15	80	69	60	57	51	43	81	31	9.4
10/28/15	86	73	64	53	47	42	64	23	4.2
10/27/15	88	73	58	56	49	42	83	21	6.0
10/26/15	90	75	61	57	53	48	81	25	6.4
10/25/15	87	77	66	56	50	46	63	29	8.3
10/24/15	90	75	60	56	49	42	79	20	7.9
10/23/15	84	70	56	56	54	50	93	32	5.3
10/22/15	79	67	55	57	53	50	95	39	5.2
10/21/15	74	67	60	60	54	48	96	42	6.7
10/20/15	78	71	63	67	59	52	96	47	17.5
10/19/15	86	76	67	69	63	55	100	38	7.7
10/18/15	90	76	68	72	63	58	100	38	9.9
10/17/15	87	78	68	66	60	57	94	38	8.7
10/16/15	98	80	72	67	59	52	84	24	13.7
10/15/15	95	84	70	60	54	47	59	21	6.1
10/14/15	102	85	71	60	57	52	65	20	4.6
10/13/15	98	83	70	62	58	55	67	27	9.5
10/12/15	97	83	70	61	57	54	65	25	5.4
10/11/15	98	84	69	60	57	52	73	23	5.7
10/10/15	94	83	71	59	57	52	62	27	5.9
10/09/15	94	82	69	59	54	50	68	24	10.1
10/08/15	92	77	63	59	56	51	85	26	6.1
10/07/15	83	71	60	62	58	55	100	41	7.0
10/06/15	80	68	63	65	60	54	98	51	10.4
10/05/15	86	77	70	65	58	53	83	34	11.4
10/04/15	93	82	68	67	54	41	91	25	17.7
10/03/15	93	79	63	52	43	37	61	14	8.7
10/02/15	97	84	71	52	47	42	48	16	7.6
10/01/15	106	89	70	58	49	42	56	12	6.9
TOTALS:	106	76	51	72	54	37	100	12	17.7

NovaStar Statistical Report
G157: Phoenix Dam 2B Weather Statistics - October 2015

PointID	4797	4797	4797	4794	4794	4794	4796	4796	4784	4798	4798	4793
StatType	max	mean	min	max	mean	min	max	min	max	max	min	max
DataType	temp	temp	temp	dewpnt	dewpnt	dewpnt	rhumid	rhumid	pkwind	baropr	baropr	solrad
Units	DegF	DegF	DegF	degF	degF	degF	rh%	rh%	mph	mb	mb	wsqm
10/31/15	85	68	52	46	40	34	67	17	6.8	1020	1015	705
10/30/15	79	68	58	57	48	39	94	26	8.8	1015	1008	877
10/29/15	81	71	62	59	50	41	80	27	18.3	1010	1005	699
10/28/15	88	76	66	49	44	38	53	18	8.0	1017	1010	895
10/27/15	89	75	59	49	45	37	67	17	7.3	1018	1014	766
10/26/15	91	77	64	52	49	45	61	22	7.5	1017	1013	756
10/25/15	88	78	67	53	48	43	55	25	10.9	1019	1015	858
10/24/15	92	78	61	49	43	35	63	14	10.3	1018	1014	732
10/23/15	85	77	59	73	56	47	82	28	8.0	1017	1013	722
10/22/15	80	71	56	66	54	49	86	35	7.2	1018	1014	719
10/21/15	76	68	62	59	54	48	89	38	11.1	1016	1012	914
10/20/15	79	72	64	65	58	47	85	35	14.3	1014	1011	872
10/19/15	86	76	66	66	61	54	94	37	7.5	1016	1011	928
10/18/15	91	78	68	70	61	56	90	33	22.6	1017	1012	783
10/17/15	89	80	72	65	58	54	72	32	10.3	1017	1013	804
10/16/15	97	82	74	66	56	49	78	21	19.0	1017	1012	735
10/15/15	100	86	71	56	51	45	58	16	11.2	1016	1012	812
10/14/15	102	87	71	59	54	48	63	18	7.4	1019	1013	799
10/13/15	99	86	70	58	56	53	62	23	7.5	1022	1016	760
10/12/15	97	85	71	60	55	49	62	22	10.8	1019	1014	796
10/11/15	98	85	70	58	54	48	65	19	8.6	1019	1013	768
10/10/15	94	84	74	57	53	51	53	24	10.1	1022	1017	660
10/09/15	96	84	69	58	52	47	69	20	15.0	1020	1016	793
10/08/15	92	78	63	61	55	49	88	24	10.9	1018	1014	802
10/07/15	84	72	61	62	58	53	97	36	7.3	1020	1016	802
10/06/15	80	69	63	65	61	55	93	44	14.8	1020	1018	916
10/05/15	86	78	72	63	56	50	70	30	15.8	1018	1010	967
10/04/15	94	83	72	63	51	37	75	20	18.7	1010	1004	1022
10/03/15	93	81	66	45	37	31	42	11	12.9	1008	1002	841
10/02/15	96	87	75	51	43	35	40	14	12.0	1014	1007	838
10/01/15	106	92	78	48	43	35	34	10	11.8	1016	1010	847
TOTALS:	106	78	52	73	52	31	97	10	22.6	1022	1002	1022

Sensor 4797 down from 10/22 21:15 – 10/23 5:30. Sensors 4793 and 4798 down from 10/6 15:30 – 10/7 6:00.

NovaStar Statistical Report
G158: Pima @ Jomax Weather Statistics - October 2015

PointID	4672	4672	4672	4669	4669	4669	4671	4671	4664	4674	4674	4673
StatType	max	mean	min	max	mean	min	max	min	max	max	min	max
DataType	temp	temp	temp	dewpnt	dewpnt	dewpnt	rhumid	rhumid	pkwind	baropr	baropr	solrad
Units	DegF	DegF	DegF	degF	degF	degF	rh%	rh%	mph	mb	mb	wsqm
10/31/15	80	67	53	37	32	26	43	17	7.0	1013	1009	626
10/30/15	75	64	57	51	42	32	79	25	14.0	1009	1002	593
10/29/15	79	67	59	59	47	39	77	32	19.0	1005	1002	703
10/28/15	84	73	67	45	40	33	44	16	7.0	1011	1005	566
10/27/15	86	74	62	44	41	36	49	17	10.0	1012	1009	637
10/26/15	88	77	67	46	44	41	45	21	9.0	1011	1008	720
10/25/15	84	77	71	48	44	41	40	24	16.0	1013	1010	698
10/24/15	88	77	67	42	39	34	41	14	13.0	1012	1009	659
10/23/15	82	70	60	52	49	39	74	30	8.0	1011	1008	648
10/22/15	76	67	55	53	49	46	82	38	8.0	1011	1008	659
10/21/15	73	64	58	57	51	47	95	43	12.0	1009	1006	703
10/20/15	74	68	61	66	56	44	100	35	12.0	1008	1006	753
10/19/15	83	74	65	65	57	48	96	31	12.0	1010	1005	687
10/18/15	87	77	67	66	57	50	96	33	14.0	1011	1008	593
10/17/15	85	77	72	58	53	51	62	33	13.0	1011	1009	462
10/16/15	96	80	71	73	52	43	86	18	17.0	1011	1008	736
10/15/15	96	86	77	50	44	38	38	14	10.0	1011	1008	714
10/14/15	98	85	74	52	47	40	48	13	8.0	1013	1009	698
10/13/15	97	83	71	55	51	46	54	18	8.0	1015	1011	692
10/12/15	94	82	72	56	50	45	46	21	9.0	1013	1010	835
10/11/15	96	84	74	52	49	46	44	20	9.0	1013	1010	698
10/10/15	92	82	72	53	50	47	48	23	15.0	1015	1012	703
10/09/15	91	82	70	51	47	43	50	20	13.0	1014	1010	720
10/08/15	91	77	64	57	50	44	74	23	11.0	1012	1009	736
10/07/15	81	70	60	57	54	51	82	38	9.0	1013	1011	912
10/06/15	79	66	62	66	58	48	100	39	15.0	1013	1011	846
10/05/15	83	74	66	64	54	49	91	32	16.0	1011	1006	863
10/04/15	90	78	67	65	49	31	93	19	18.0	1005	1002	1016
10/03/15	91	78	67	35	31	27	27	10	15.0	1005	1000	758
10/02/15	95	82	69	46	38	31	42	12	23.0	1009	1004	753
10/01/15	103	89	76	41	37	32	41	9	13.0	1011	1008	1005
TOTALS:	103	76	53	73	47	26	100	9	23.0	1015	1000	1016

NovaStar Statistical Report
G159: Rackensack Canyon Statistics - October 2015

PointID	5942	5942	5942	5939	5939	5939	5941	5941	5934	5938	5938
StatType	max	mean	min	max	mean	min	max	min	max	max	min
DataType	temp	temp	temp	dewpnt	dewpnt	dewpnt	rhumid	rhumid	pkwind	baropr	baropr
Units	DegF	DegF	DegF	degF	degF	degF	rh%	rh%	mph	mb	mb
10/31/15	72	64	57	38	33	28	38	27	16.0	1020	1015
10/30/15	62	57	50	47	43	37	90	40	21.0	1014	1007
10/29/15	68	59	51	51	46	37	88	33	15.0	1013	1008
10/28/15	74	69	65	41	36	30	39	20	10.0	1018	1013
10/27/15	76	71	68	41	38	33	37	21	13.0	1019	1017
10/26/15	78	72	67	46	43	37	46	25	15.0	1019	1016
10/25/15	74	69	64	47	45	42	50	36	13.0	1021	1018
10/24/15	78	69	63	43	41	36	48	22	16.0	1019	1016
10/23/15	72	65	60	51	47	38	70	38	13.0	1018	1015
10/22/15	66	60	54	50	48	46	77	57	13.0	1017	1014
10/21/15	62	57	54	51	48	45	87	64	13.0	1015	1013
10/20/15	68	62	57	60	53	44	93	55	24.0	1013	1012
10/19/15	74	68	64	62	55	47	90	41	13.0	1017	1014
10/18/15	78	71	66	61	55	52	83	44	16.0	1019	1016
10/17/15	77	70	66	57	53	51	67	43	13.0	1019	1017
10/16/15	84	74	65	59	50	44	82	27	33.0	1019	1017
10/15/15	90	82	76	49	42	35	37	14	12.0	1019	1017
10/14/15	91	83	77	51	46	40	40	17	11.0	1022	1019
10/13/15	87	80	73	53	49	47	44	27	15.0	1024	1020
10/12/15	87	80	76	51	48	44	40	26	18.0	1022	1019
10/11/15	85	79	74	50	49	46	43	30	13.0	1022	1018
10/10/15	83	76	69	52	49	47	52	31	11.0	1024	1021
10/09/15	84	76	70	49	47	44	45	26	15.0	1023	1019
10/08/15	82	73	65	49	47	43	54	26	16.0	1020	1017
10/07/15	73	64	57	53	51	46	81	43	18.0	1020	1017
10/06/15	71	61	56	57	52	47	90	46	23.0	1020	1018
10/05/15	72	66	60	61	54	50	91	48	25.0	1018	1012
10/04/15	80	71	62	62	50	31	88	21	17.0	1012	1009
10/03/15	80	74	68	33	31	29	27	16	14.0	1011	1007
10/02/15	82	77	71	46	38	29	42	19	21.0	1016	1011
10/01/15	91	85	79	41	38	34	26	14	22.0	1020	1016
TOTALS:	91	71	50	62	46	28	93	14	33.0	1024	1007

Sensor 5938 down from 10/20 12:43 – 10/21 5:43.

NovaStar Statistical Report
G160: Saguaro Lake Weather Statistics - October 2015

PointID	6782	6782	6782	6778	6778	6778	6781	6781	6774	6784	6784	6783
StatType	max	mean	min	max	mean	min	max	min	max	max	min	max
DataType	temp	temp	temp	dewpnt	dewpnt	dewpnt	rhumid	rhumid	pkwind	baropr	baropr	solrad
Units	DegF	DegF	DegF	degF	degF	degF	rh%	rh%	mph	mb	mb	wsqm
10/31/15	84	67	52	48	43	34	81	17	7.0	1017	1012	648
10/30/15	77	66	57	57	50	41	95	30	11.0	1013	1006	731
10/29/15	77	69	62	57	50	39	73	32	14.0	1009	1004	665
10/28/15	88	74	65	58	44	37	58	18	3.0	1014	1009	533
10/27/15	90	75	60	54	46	40	68	19	6.0	1015	1011	703
10/26/15	93	77	66	57	49	44	61	20	8.0	1014	1009	681
10/25/15	84	78	71	56	51	46	54	32	17.0	1016	1012	566
10/24/15	88	77	65	57	48	42	66	21	12.0	1014	1011	681
10/23/15	86	71	60	60	52	39	79	27	8.0	1014	1010	555
10/22/15	81	68	56	62	52	48	92	34	7.0	1014	1011	687
10/21/15	72	66	59	57	53	50	83	52	9.0	1013	1009	423
10/20/15	83	73	66	65	58	51	83	40	18.0	1010	1008	929
10/19/15	88	78	72	67	60	53	87	35	10.0	1013	1008	824
10/18/15	84	78	72	66	61	57	77	46	14.0	1014	1010	786
10/17/15	85	80	74	66	59	55	66	38	16.0	1014	1011	621
10/16/15	94	81	70	70	58	49	91	24	15.0	1014	1009	747
10/15/15	98	85	72	61	51	42	55	16	8.0	1012	1010	698
10/14/15	103	85	71	64	52	42	66	13	6.0	1015	1009	725
10/13/15	98	83	69	66	56	52	66	22	7.0	1017	1012	709
10/12/15	97	83	69	62	57	53	67	24	9.0	1015	1011	819
10/11/15	98	84	71	65	56	51	67	21	8.0	1015	1010	714
10/10/15	92	82	73	64	58	53	69	30	13.0	1017	1012	714
10/09/15	91	82	72	63	56	50	68	29	18.0	1016	1013	731
10/08/15	92	77	63	62	57	50	89	25	8.0	1015	1010	742
10/07/15	84	71	62	65	60	53	98	38	8.0	1016	1012	753
10/06/15	82	72	64	66	59	47	91	30	11.0	1016	1013	857
10/05/15	86	76	68	66	61	54	90	36	9.0	1014	1007	1132
10/04/15	93	84	73	62	53	41	69	25	13.0	1007	1002	868
10/03/15	93	80	64	56	42	35	60	12	14.0	1006	1000	775
10/02/15	97	84	70	60	46	40	44	16	9.0	1010	1005	758
10/01/15	104	88	72	61	47	40	51	12	11.0	1012	1007	775
TOTALS:	104	77	52	70	53	34	98	12	18.0	1017	1000	1132

Sensor 6783 down from 10/27 14:13 – 10/27 20:43.

NovaStar Statistical Report
G161: South Mountain Fan Weather Statistics - October 2015

PointID	6562	6562	6562	6556	6556	6556	6561	6561	6554	6564	6564	6566
StatType	max	mean	min	max	mean	min	max	min	max	max	min	max
DataType	temp	temp	temp	dewpnt	dewpnt	dewpnt	rhumid	rhumid	pkwind	baropr	baropr	solrad
Units	DegF	DegF	DegF	degF	degF	degF	rh%	rh%	mph	mb	mb	wsqm
10/31/15	80	69	55	45	37	28	61	16	11.8	1021	1016	574
10/30/15	78	67	58	56	47	39	92	27	12.0	1016	1009	643
10/29/15	81	72	62	52	46	38	70	23	20.4	1010	1009	0
10/28/15	85	76	66	45	41	38	44	21	15.1	1018	1012	770
10/27/15	87	76	61	49	42	36	55	19	14.9	1019	1016	596
10/26/15	89	77	65	52	48	41	63	25	8.7	1018	1015	626
10/25/15	86	79	73	50	47	43	43	27	15.8	1020	1016	581
10/24/15	89	77	63	51	44	39	64	18	11.5	1019	1016	596
10/23/15	82	71	60	54	51	47	80	32	10.3	1019	1015	591
10/22/15	77	67	56	54	51	49	88	39	9.6	1019	1016	594
10/21/15	74	66	61	59	53	48	90	42	16.1	1017	1014	665
10/20/15	80	71	65	66	57	50	92	43	26.3	1015	1012	871
10/19/15	85	76	65	65	61	54	95	35	7.2	1018	1012	687
10/18/15	89	77	69	67	60	56	89	37	15.4	1018	1014	620
10/17/15	88	79	68	62	57	53	82	32	18.0	1019	1015	659
10/16/15	96	81	73	62	55	48	69	23	29.0	1018	1014	769
10/15/15	97	85	72	54	50	48	48	21	16.6	1017	1014	607
10/14/15	99	87	72	56	53	47	56	20	9.2	1020	1015	646
10/13/15	96	86	71	57	54	51	59	22	8.9	1022	1018	616
10/12/15	95	85	75	56	53	50	47	25	10.4	1020	1017	793
10/11/15	96	84	72	57	52	48	56	23	8.9	1020	1016	617
10/10/15	94	84	73	56	52	48	52	23	13.0	1023	1018	636
10/09/15	94	84	72	55	50	47	55	22	17.8	1021	1017	637
10/08/15	90	77	64	57	53	48	77	24	9.6	1020	1015	644
10/07/15	80	71	60	60	56	51	96	40	10.4	1021	1018	722
10/06/15	76	67	62	64	60	54	93	53	21.4	1021	1018	680
10/05/15	86	77	68	61	55	51	80	31	19.5	1019	1012	902
10/04/15	92	82	68	62	51	34	70	18	20.9	1011	1006	758
10/03/15	92	81	66	44	35	32	31	12	13.0	1009	1004	681
10/02/15	96	86	75	50	41	30	36	13	14.7	1015	1009	671
10/01/15	105	91	73	48	43	37	40	10	14.6	1017	1013	683
TOTALS:	105	78	55	67	50	28	96	10	29.0	1023	1004	902

Sensors 6564 and 6566 down from 10/28 21:00 – 10/29 19:00.

NovaStar Statistical Report
G162: South Mountain Park Weather Statistics - October 2015

PointID StatType Data Type Units	6512 max temp DegF	6512 mean temp DegF	6512 min temp DegF	6508 max dewpnt degF	6508 mean dewpnt degF	6508 min dewpnt degF	6511 max rhumid rh%	6511 min rhumid rh%	6504 max pkwind mph	6514 max baropr mb	6514 min baropr mb	6513 max solrad wsqm
10/31/15	75	68	60	41	36	31	48	22	10.0	1022	1016	698
10/30/15	71	63	55	56	47	38	99	34	12.0	1016	1006	791
10/29/15	74	67	58	51	47	40	72	29	17.0	1014	1007	868
10/28/15	79	74	67	44	41	38	39	25	8.0	1020	1014	813
10/27/15	82	75	67	47	42	38	46	24	8.0	1020	1017	742
10/26/15	82	76	70	50	47	42	47	30	11.0	1020	1016	720
10/25/15	81	75	69	49	48	43	45	32	13.0	1022	1019	665
10/24/15	83	75	67	50	43	41	49	25	13.0	1020	1017	725
10/23/15	76	70	62	52	50	48	68	40	9.0	1018	1014	709
10/22/15	72	65	58	52	50	48	77	47	8.0	1017	1013	747
10/21/15	69	63	58	58	52	47	97	49	11.0	1015	1012	775
10/20/15	75	67	61	63	56	49	89	50	19.0	1016	1013	912
10/19/15	79	73	66	65	59	54	93	44	12.0	1019	1014	824
10/18/15	84	74	64	65	60	56	79	43	24.0	1019	1015	698
10/17/15	82	75	69	60	56	54	70	39	14.0	1019	1017	505
10/16/15	91	77	69	64	55	49	86	28	30.0	1020	1017	797
10/15/15	89	85	78	54	50	43	38	25	11.0	1020	1017	654
10/14/15	93	85	76	57	54	49	47	26	10.0	1023	1014	780
10/13/15	91	84	74	58	55	52	55	30	10.0	1025	1018	736
10/12/15	89	83	74	57	54	51	50	31	12.0	1022	1017	835
10/11/15	91	83	75	57	53	50	50	28	10.0	1022	1015	725
10/10/15	87	81	75	56	53	49	47	32	10.0	1025	1021	896
10/09/15	87	80	72	54	50	48	50	29	14.0	1023	1019	764
10/08/15	85	76	66	55	52	48	69	32	10.0	1020	1017	780
10/07/15	75	68	60	58	54	52	87	48	10.0	1020	1016	830
10/06/15	73	65	60	62	57	51	96	58	12.0	1021	1016	874
10/05/15	81	72	64	59	56	50	82	37	20.0	1020	1014	896
10/04/15	86	77	65	63	52	40	90	29	26.0	1014	1009	808
10/03/15	88	80	70	45	36	33	32	18	12.0	1011	1006	797
10/02/15	92	83	76	49	42	33	36	17	14.0	1017	1010	802
10/01/15	100	90	81	48	45	41	29	14	15.0	1019	1013	802
TOTALS:	100	75	55	65	50	31	99	14	30.0	1025	1006	912

NovaStar Statistical Report
G163: Upper Sycamore Creek Weather Statistics - October 2015

PointID	5882	5882	5882	5889	5889	5889	5883	5883	5866	5869	5869
StatType	max	mean	min	max	mean	min	max	min	max	max	min
DataType	temp	temp	temp	dewpnt	dewpnt	dewpnt	rhumid	rhumid	pkwind	baropr	baropr
Units	DegF	DegF	DegF	degF	degF	degF	rh%	rh%	mph	mb	mb
10/31/15	65	57	50	34	29	23	38	29	22.0	1022	1017
10/30/15	53	49	44	43	37	23	93	32	26.0	1017	1009
10/29/15	58	51	45	46	41	31	90	36	23.0	1015	1010
10/28/15	68	62	57	37	32	22	42	22	12.0	1021	1015
10/27/15	69	64	60	37	35	33	41	26	12.0	1022	1020
10/26/15	69	62	57	43	41	35	61	30	13.0	1022	1019
10/25/15	62	59	54	45	43	40	65	49	19.0	1024	1021
10/24/15	69	61	54	40	38	35	58	30	28.0	1022	1019
10/23/15	65	58	52	45	41	35	76	37	25.0	1020	1018
10/22/15	60	53	47	46	44	42	88	54	11.0	1019	1016
10/21/15	54	49	47	48	43	40	95	65	16.0	1017	1014
10/20/15	60	55	49	53	48	41	96	60	20.0	1016	1014
10/19/15	66	60	57	56	52	46	96	54	17.0	1020	1016
10/18/15	65	60	57	55	52	51	88	68	21.0	1022	1019
10/17/15	64	59	54	54	51	50	93	64	22.0	1023	1020
10/16/15	72	66	58	55	46	40	89	34	25.0	1023	1021
10/15/15	83	75	69	44	37	27	40	13	29.0	1023	1021
10/14/15	84	76	70	45	37	25	40	12	15.0	1025	1022
10/13/15	81	73	65	47	45	41	52	27	13.0	1027	1024
10/12/15	81	73	68	49	44	34	52	20	16.0	1025	1022
10/11/15	79	71	66	51	47	43	53	30	16.0	1025	1022
10/10/15	72	66	61	50	47	45	63	40	21.0	1027	1024
10/09/15	73	66	59	48	45	41	64	35	27.0	1026	1022
10/08/15	72	64	56	47	44	39	69	31	24.0	1022	1021
10/07/15	65	57	50	51	45	38	86	46	19.0	1022	1019
10/06/15	62	55	52	51	47	42	93	51	16.0	1023	1020
10/05/15	60	56	54	55	53	47	96	75	22.0	1021	1015
10/04/15	71	63	56	53	45	31	83	28	26.0	1015	1012
10/03/15	73	66	61	32	30	28	32	19	17.0	1014	1011
10/02/15	76	69	63	43	37	29	40	22	25.0	1020	1014
10/01/15	84	77	69	40	36	31	36	14	20.0	1023	1020
TOTALS:	84	62	44	56	42	22	96	12	29.0	1027	1009

All sensors down from 10/27 16:59 – 10/28 9:44.

NovaStar Statistical Report
G164: Thompson Peak Weather Statistics - October 2015

PointID	5947	5947	5947	5943	5943	5943	5946	5946
StatType	max	mean	min	max	mean	min	max	min
DataType	temp	temp	temp	dewpnt	dewpnt	dewpnt	rhumid	rhumid
Units	DegF	DegF	DegF	degF	degF	degF	rh%	rh%
10/31/15	72	62	55	36	30	25	36	25
10/30/15	63	55	47	47	40	26	100	29
10/29/15	68	58	50	47	43	36	85	35
10/28/15	77	67	63	39	36	31	40	23
10/27/15	77	68	62	42	38	33	44	25
10/26/15	79	69	63	45	43	35	52	29
10/25/15	73	66	61	45	43	40	52	35
10/24/15	78	67	61	41	39	35	47	22
10/23/15	71	63	57	50	46	36	71	38
10/22/15	67	59	52	48	45	42	80	50
10/21/15	70	56	52	51	46	42	94	51
10/20/15	68	60	53	58	51	40	100	42
10/19/15	75	66	60	61	53	46	95	39
10/18/15	78	67	61	60	53	50	96	41
10/17/15	73	66	60	59	51	49	80	46
10/16/15	84	71	59	60	49	43	100	27
10/15/15	84	77	73	48	43	37	39	22
10/14/15	88	78	70	51	47	42	46	24
10/13/15	83	76	69	53	50	47	52	30
10/12/15	84	76	67	52	47	43	44	32
10/11/15	85	76	68	52	48	45	50	31
10/10/15	82	73	66	52	48	46	56	33
10/09/15	81	72	65	49	46	43	52	30
10/08/15	79	70	61	50	46	41	56	33
10/07/15	71	61	53	54	49	44	99	49
10/06/15	70	58	55	55	50	44	92	45
10/05/15	72	63	58	62	52	48	94	44
10/04/15	79	68	59	59	49	34	93	25
10/03/15	84	72	63	45	33	30	29	19
10/02/15	84	75	68	45	39	32	40	22
10/01/15	92	82	74	44	41	37	31	17
TOTALS:	92	68	47	62	45	25	100	17

NovaStar Statistical Report
G165: Tiger Wash Fan Weather Statistics - October 2015

PointID	5142	5142	5142	5146	5146	5146	5141	5141	5134	5144	5144	5143
StatType	max	mean	min	max	mean	min	max	min	max	max	min	max
DataType	temp	temp	temp	dewpnt	dewpnt	dewpnt	rhumid	rhumid	pkwind	baropr	baropr	solrad
Units	DegF	DegF	DegF	degF	degF	degF	rh%	rh%	mph	mb	mb	wsqm
10/31/15	84	70	55	38	34	30	43	16	9.0	1020	1013	835
10/30/15	80	72	63	47	39	31	54	21	19.0	1013	1007	830
10/29/15	81	72	62	52	47	43	63	28	18.0	1011	1007	967
10/28/15	86	75	65	46	43	40	46	20	5.0	1017	1009	907
10/27/15	90	74	60	49	44	38	62	17	12.0	1018	1013	874
10/26/15	90	76	64	53	48	42	65	19	5.0	1018	1013	857
10/25/15	84	76	68	57	50	45	60	31	13.0	1018	1014	643
10/24/15	89	77	62	49	45	42	59	19	12.0	1018	1014	868
10/23/15	86	72	60	58	53	44	88	26	14.0	1018	1013	863
10/22/15	79	68	57	60	57	54	96	44	5.0	1017	1012	863
10/21/15	76	66	59	61	57	53	98	46	20.0	1015	1010	951
10/20/15	76	68	61	62	59	51	97	46	12.0	1013	1009	967
10/19/15	84	75	67	66	62	56	88	43	12.0	1016	1010	1044
10/18/15	88	79	70	62	60	57	73	38	14.0	1016	1012	874
10/17/15	88	80	72	62	59	57	68	38	14.0	1017	1013	1071
10/16/15	93	81	72	70	58	52	85	29	15.0	1017	1013	687
10/15/15	101	88	76	57	54	52	46	21	8.0	1018	1013	973
10/14/15	100	86	72	61	56	50	64	19	6.0	1020	1014	901
10/13/15	98	84	72	60	57	56	62	25	12.0	1022	1016	912
10/12/15	99	84	72	59	55	50	57	21	8.0	1020	1014	1033
10/11/15	97	84	71	59	55	53	57	24	9.0	1020	1015	912
10/10/15	93	83	74	58	55	52	54	27	16.0	1021	1017	907
10/09/15	93	82	70	57	54	50	60	24	17.0	1020	1014	945
10/08/15	95	80	64	60	54	49	78	22	9.0	1019	1014	956
10/07/15	84	72	58	60	55	52	95	34	11.0	1020	1015	962
10/06/15	74	67	60	63	58	54	93	53	15.0	1018	1015	626
10/05/15	82	74	69	63	56	48	82	35	23.0	1015	1009	1214
10/04/15	89	78	68	62	53	42	61	32	25.0	1009	1005	1165
10/03/15	92	79	65	51	39	35	42	16	12.0	1009	1004	995
10/02/15	93	82	72	47	41	33	41	12	15.0	1015	1007	1022
10/01/15	103	88	72	51	47	42	47	13	15.0	1017	1012	1011
TOTALS:	103	77	55	70	52	30	98	12	25.0	1022	1004	1214

NovaStar Statistical Report
G166: Usery Mtn. Park Weather Statistics - October 2015

PointID StatType Data Type Units	6652 max temp DegF	6652 mean temp DegF	6652 min temp DegF	6646 max dewpnt degF	6646 mean dewpnt degF	6646 min dewpnt degF	6651 max rhumid rh%	6651 min rhumid rh%	6644 max pkwind mph	6654 max baropr mb	6654 min baropr mb	6653 max solrad wsqm
10/31/15	81	67	53	42	39	33	64	19	9.5	1024	1019	747
10/30/15	76	63	54	55	48	39	100	34	10.4	1019	1011	914
10/29/15	79	68	57	56	48	38	84	28	13.1	1014	1009	833
10/28/15	86	74	66	46	41	36	43	19	4.6	1021	1015	893
10/27/15	87	74	62	49	45	41	56	23	8.0	1022	1018	741
10/26/15	89	77	68	51	49	45	55	26	8.7	1020	1016	798
10/25/15	86	78	72	51	49	45	47	29	11.3	1022	1018	733
10/24/15	89	78	65	49	45	39	56	18	13.8	1021	1017	788
10/23/15	81	70	59	53	51	49	80	35	9.0	1021	1016	775
10/22/15	77	66	55	53	52	50	94	41	9.8	1021	1017	774
10/21/15	73	63	57	57	53	49	91	45	10.9	1020	1016	906
10/20/15	77	70	64	63	57	50	87	46	12.4	1017	1014	1008
10/19/15	84	75	68	66	61	55	92	40	9.6	1020	1014	901
10/18/15	88	76	68	70	61	57	95	37	14.8	1020	1016	977
10/17/15	87	78	73	69	57	55	86	39	12.6	1021	1017	987
10/16/15	95	82	70	67	55	50	90	24	12.4	1021	1017	982
10/15/15	91	84	75	54	50	45	42	22	9.4	1019	1018	832
10/14/15	99	86	73	57	54	50	55	21	7.2	1022	1016	824
10/13/15	96	85	74	59	56	53	57	27	8.8	1025	1019	812
10/12/15	94	83	71	59	55	52	57	30	7.4	1022	1018	980
10/11/15	95	84	72	58	55	52	59	27	8.5	1023	1017	816
10/10/15	94	82	74	58	56	52	54	30	8.4	1025	1020	1066
10/09/15	90	83	72	55	53	49	54	27	12.6	1023	1020	906
10/08/15	88	76	60	58	55	52	87	31	8.2	1022	1017	864
10/07/15	80	68	58	63	58	55	100	44	9.1	1024	1019	840
10/06/15	79	68	60	62	57	50	100	39	13.5	1024	1020	1048
10/05/15	83	74	64	66	59	55	100	40	12.9	1022	1014	1120
10/04/15	92	81	73	60	54	40	60	28	15.3	1014	1008	1101
10/03/15	91	80	70	42	39	35	32	16	12.8	1012	1005	880
10/02/15	95	85	76	51	46	38	37	19	10.9	1017	1011	875
10/01/15	103	92	78	48	45	42	33	14	10.9	1019	1014	894
TOTALS:	103	76	53	70	52	33	100	14	15.3	1025	1005	1120

Sensors 6653 and 6654 down from 10/15 7:00 – 10/16 15:00.

NovaStar Statistical Report
G167: Wickenburg Airport Weather Statistics - October 2015

PointID StatType Data Type Units	7122 max temp DegF	7122 mean temp DegF	7122 min temp DegF	7116 max dewpnt degF	7116 mean dewpnt degF	7116 min dewpnt degF	7121 max rhumid rh%	7121 min rhumid rh%	7114 max pkwind mph	7124 max baropr mb	7124 min baropr mb	7123 max solrad wsqm
10/31/15	82	67	50	35	30	21	42	11	12.0	1017	1012	687
10/30/15	77	67	58	45	37	27	57	19	21.0	1012	1006	698
10/29/15	76	68	62	48	43	38	57	30	23.0	1009	1005	819
10/28/15	84	71	61	41	38	34	46	18	11.0	1015	1009	769
10/27/15	86	71	55	42	38	29	62	12	17.0	1016	1012	698
10/26/15	86	71	58	48	42	33	70	16	12.0	1016	1012	687
10/25/15	82	71	60	48	44	41	57	27	20.0	1017	1013	643
10/24/15	86	72	57	44	40	34	63	15	14.0	1016	1013	709
10/23/15	84	68	53	52	46	36	89	21	21.0	1015	1012	703
10/22/15	76	64	51	53	50	47	90	37	12.0	1015	1011	852
10/21/15	74	62	55	56	52	48	91	42	12.0	1016	1009	863
10/20/15	73	64	57	65	56	46	98	39	15.0	1011	1008	571
10/19/15	80	70	62	63	59	54	94	45	19.0	1015	1009	967
10/18/15	85	75	65	61	57	54	80	40	20.0	1015	1012	819
10/17/15	84	75	65	62	56	50	79	32	22.0	1016	1012	786
10/16/15	91	77	68	65	53	47	88	23	27.0	1016	1012	830
10/15/15	98	83	69	51	46	39	46	14	11.0	1016	1012	879
10/14/15	99	83	68	54	49	40	62	13	9.0	1018	1013	758
10/13/15	96	82	66	55	50	43	63	17	12.0	1020	1016	747
10/12/15	95	80	64	52	47	41	63	16	12.0	1018	1014	791
10/11/15	94	80	64	51	47	41	61	16	14.0	1018	1015	758
10/10/15	90	78	65	53	49	42	62	20	16.0	1020	1016	747
10/09/15	91	77	62	52	48	43	66	19	18.0	1018	1014	780
10/08/15	92	77	60	55	48	42	79	18	12.0	1017	1014	780
10/07/15	81	68	54	55	51	46	93	30	10.0	1018	1014	786
10/06/15	69	63	57	60	55	51	93	54	13.0	1017	1014	615
10/05/15	77	70	61	65	54	47	98	36	22.0	1014	1008	907
10/04/15	87	75	66	59	47	29	62	21	23.0	1008	1005	857
10/03/15	88	75	59	32	29	27	32	11	14.0	1008	1004	819
10/02/15	91	78	63	41	31	18	40	7	15.0	1013	1007	819
10/01/15	98	85	69	44	37	26	38	7	21.0	1016	1011	824
TOTALS:	99	73	50	65	46	18	98	7	27.0	1020	1004	967

NovaStar Statistical Report
G130: Aguila VFD Weather Statistics – November 2015

PointID	5158	5158	5158	5149	5149	5149	5157	5157	5154
StatType	max	mean	min	max	mean	min	max	min	max
DataType	temp	temp	temp	dewpnt	dewpnt	dewpnt	rhumid	rhumid	pkwind
Units	DegF	DegF	DegF	degF	degF	degF	rh%	rh%	mph
11/30/15	62	47	33	18	15	11	44	15	9.0
11/29/15	60	44	30	25	19	15	59	20	13.0
11/28/15	60	46	32	32	26	20	73	32	8.0
11/27/15	60	46	30	29	25	19	66	29	13.0
11/26/15	63	48	33	34	28	23	70	28	9.0
11/25/15	70	62	48	41	34	30	50	29	20.0
11/24/15	76	59	44	35	31	28	58	19	14.0
11/23/15	78	59	40	33	28	22	52	19	10.0
11/22/15	79	59	41	28	22	15	38	14	3.0
11/21/15	79	62	46	35	28	22	58	14	12.0
11/20/15	83	64	45	36	33	30	55	18	10.0
11/19/15	79	58	41	34	29	27	60	14	7.0
11/18/15	72	56	39	33	28	22	62	20	11.0
11/17/15	64	53	42	25	22	20	45	18	14.0
11/16/15	57	51	41	48	33	22	98	30	22.0
11/15/15	63	55	47	53	36	23	98	28	14.0
11/14/15	76	57	40	30	25	21	52	15	10.0
11/13/15	78	58	40	27	24	20	48	14	9.0
11/12/15	73	54	33	27	22	19	59	12	8.0
11/11/15	65	54	40	32	27	21	57	22	13.0
11/10/15	66	55	45	39	31	23	71	23	23.0
11/09/15	75	60	43	37	33	29	73	19	14.0
11/08/15	76	59	43	39	34	27	62	25	15.0
11/07/15	74	60	45	33	30	27	55	19	10.0
11/06/15	69	56	41	36	32	28	77	20	13.0
11/05/15	63	50	36	41	37	33	99	33	9.0
11/04/15	64	51	42	45	39	33	90	32	29.0
11/03/15	69	62	52	47	39	32	64	34	12.0
11/02/15	84	68	54	45	42	39	61	22	21.0
11/01/15	87	68	52	43	41	37	62	21	13.0
TOTALS:	87	56	30	53	30	11	99	12	29.0

NovaStar Statistical Report
G131: Bartlett Lake Weather Statistics – November 2015

PointID StatType Data Type Units	5912 max temp DegF	5912 mean temp DegF	5912 min temp DegF	5908 max dewpnt degF	5908 mean dewpnt degF	5908 min dewpnt degF	5911 max rhumid rh%	5911 min rhumid rh%	5904 max pkwind mph	5914 max baropr mb	5914 min baropr mb	5913 max solrad wsqm
11/30/15	64	48	40	31	23	17	66	17	14.0	1017	1013	582
11/29/15	60	48	39	31	28	24	70	28	14.0	1016	1011	582
11/28/15	63	49	40	32	28	23	72	21	14.0	1015	1011	588
11/27/15	60	48	38	34	29	25	80	25	20.0	1014	1009	588
11/26/15	66	55	43	35	30	20	69	19	13.0	1012	1008	511
11/25/15	71	59	49	41	37	30	68	26	17.0	1009	1006	286
11/24/15	78	60	45	40	36	32	77	19	13.0	1015	1007	599
11/23/15	83	64	52	41	33	29	52	14	17.0	1017	1011	610
11/22/15	79	66	56	36	26	18	39	14	24.0	1018	1012	610
11/21/15	80	69	60	42	28	19	47	12	22.0	1018	1013	615
11/20/15	80	63	52	44	38	33	62	18	18.0	1015	1011	610
11/19/15	81	61	49	43	37	30	77	16	19.0	1016	1012	621
11/18/15	67	52	40	43	37	32	89	30	13.0	1016	1011	604
11/17/15	64	50	39	40	34	27	92	27	16.0	1016	1009	626
11/16/15	60	52	45	57	40	31	96	43	27.0	1009	1004	637
11/15/15	64	56	50	57	41	26	100	32	18.0	1013	1005	544
11/14/15	79	63	52	36	28	21	49	14	15.0	1016	1011	643
11/13/15	79	66	56	39	26	22	35	12	20.0	1016	1011	648
11/12/15	82	61	49	33	26	20	52	11	24.0	1018	1013	665
11/11/15	68	54	42	36	30	24	68	23	12.0	1021	1014	648
11/10/15	67	57	49	46	36	23	77	24	26.0	1015	1010	374
11/09/15	79	63	50	46	41	31	84	18	16.0	1016	1010	648
11/08/15	84	69	59	46	38	33	63	20	22.0	1016	1012	654
11/07/15	79	67	57	43	33	28	43	18	23.0	1018	1014	665
11/06/15	80	60	49	44	34	23	71	12	18.0	1018	1014	670
11/05/15	68	54	44	46	41	36	95	34	11.0	1021	1013	670
11/04/15	63	55	50	50	46	40	90	48	23.0	1013	1008	687
11/03/15	81	67	57	51	45	39	78	27	30.0	1009	1006	670
11/02/15	84	66	56	47	43	35	72	21	14.0	1013	1006	582
11/01/15	85	69	55	49	43	40	71	21	12.0	1019	1012	676
TOTALS:	85	59	38	57	34	17	100	11	30.0	1021	1004	687

NovaStar Statistical Report
G132: Buckeye FRS #1 Weather Statistics - November 2015

PointID	5282	5282	5282	5278	5278	5278	5281	5281	5274	5284	5284
StatType	max	mean	min	max	mean	min	max	min	max	max	min
DataType	temp	temp	temp	dewpnt	dewpnt	dewpnt	rhumid	rhumid	pkwind	baropr	baropr
Units	DegF	DegF	DegF	degF	degF	degF	rh%	rh%	mph	mb	mb
11/30/15	62	46	32	24	19	15	52	21	8.6	1022	1018
11/29/15	61	46	34	29	23	16	59	24	10.7	1020	1018
11/28/15	61	48	36	34	29	24	70	35	7.0	1019	1015
11/27/15	61	47	33	32	28	24	71	33	7.6	1017	1014
11/26/15	63	50	40	35	30	25	68	32	8.5	1015	1011
11/25/15	73	60	51	45	36	28	58	29	14.7	1011	1007
11/24/15	75	59	44	40	36	32	65	28	10.7	1016	1009
11/23/15	77	61	46	39	33	28	53	24	13.5	1016	1012
11/22/15	78	63	49	36	29	22	38	20	13.9	1018	1013
11/21/15	81	64	50	38	33	26	61	18	9.7	1020	1014
11/20/15	78	60	44	43	38	34	70	27	6.0	1016	1013
11/19/15	76	56	38	41	38	35	90	27	6.1	1019	1013
11/18/15	66	51	36	38	34	28	85	33	4.5	1019	1015
11/17/15	66	50	35	32	30	25	79	25	8.4	1020	1015
11/16/15	60	52	47	52	37	26	100	35	19.8	1014	1006
11/15/15	64	54	48	55	41	27	100	38	10.1	1015	1008
11/14/15	76	58	41	37	29	25	54	21	6.8	1016	1013
11/13/15	80	62	50	34	28	24	37	17	11.4	1017	1013
11/12/15	75	58	42	31	27	24	50	17	9.1	1021	1015
11/11/15	68	53	39	34	29	25	62	24	8.5	1025	1020
11/10/15	69	57	46	46	36	26	78	27	19.9	1020	1013
11/09/15	78	60	45	46	38	33	76	23	8.8	1016	1012
11/08/15	78	62	48	45	39	30	63	28	13.6	1017	1013
11/07/15	79	62	47	40	35	31	58	23	8.8	1020	1015
11/06/15	74	58	44	39	36	32	76	21	9.5	1022	1017
11/05/15	64	53	42	50	42	39	100	42	8.4	1024	1018
11/04/15	67	56	47	50	45	38	100	38	21.2	1018	1010
11/03/15	74	65	56	51	45	37	66	36	14.1	1010	1006
11/02/15	84	69	55	49	46	42	64	28	13.4	1014	1006
11/01/15	84	67	51	48	44	38	70	27	9.6	1019	1013
TOTALS:	84	57	32	55	34	15	100	17	21.2	1025	1006

NovaStar Statistical Report
G133: Camelback @ Citrus Weather Statistics - November 2015

PointID	5417	5417	5417	5407	5407	5407	5409	5409	5414
StatType	max	mean	min	max	mean	min	max	min	max
DataType	temp	temp	temp	dewpnt	dewpnt	dewpnt	rhumid	rhumid	pkwind
Units	DegF	DegF	DegF	degF	degF	degF	rh%	rh%	mph
11/30/15	62	48	34	25	21	17	66	21	11.0
11/29/15	62	48	36	30	26	20	73	25	13.0
11/28/15	62	50	36	34	30	27	80	31	13.0
11/27/15	62	49	36	34	30	26	76	30	13.0
11/26/15	62	53	43	35	32	28	68	29	15.0
11/25/15	72	61	52	46	38	28	61	28	18.0
11/24/15	77	61	47	46	38	35	72	24	7.0
11/23/15	79	63	48	42	35	31	64	20	7.0
11/22/15	77	65	54	43	31	21	55	19	9.0
11/21/15	80	67	55	44	34	22	61	19	16.0
11/20/15	77	61	46	47	39	34	73	24	8.0
11/19/15	76	57	40	44	40	36	91	26	8.0
11/18/15	66	53	42	40	35	33	80	30	7.0
11/17/15	64	52	39	36	31	25	78	27	11.0
11/16/15	59	54	50	55	38	28	100	34	22.0
11/15/15	64	56	50	55	43	31	96	36	10.0
11/14/15	75	60	46	42	31	26	59	20	8.0
11/13/15	79	65	52	39	29	25	44	16	11.0
11/12/15	76	60	45	33	28	24	53	15	10.0
11/11/15	68	54	40	37	30	27	72	21	13.0
11/10/15	70	60	50	48	36	25	72	21	29.0
11/09/15	77	62	48	43	39	33	75	21	8.0
11/08/15	81	67	56	44	40	37	60	27	12.0
11/07/15	81	66	55	39	35	32	44	20	14.0
11/06/15	73	58	42	41	37	31	89	21	11.0
11/05/15	64	58	50	45	41	37	75	37	11.0
11/04/15	61	57	51	51	46	37	93	41	11.0
11/03/15	74	65	57	51	44	36	71	32	18.0
11/02/15	85	70	57	53	47	42	71	23	8.0
11/01/15	84	68	52	51	44	40	75	25	7.0
TOTALS:	85	59	34	55	36	17	100	15	29.0

All sensors down from 11/4 9:05 – 11/5 8:50.

NovaStar Statistical Report
G134: Carefree Ranch Weather Statistics - November 2015

PointID	4932	4932	4932	4928	4928	4928	4931	4931	4924	4933
StatType	max	mean	min	max	mean	min	max	min	max	max
DataType	temp	temp	temp	dewpnt	dewpnt	dewpnt	rhumid	rhumid	pkwind	solrad
Units	DegF	DegF	DegF	degF	degF	degF	rh%	rh%	mph	wsqm
11/30/15	59	47	37	21	16	11	47	15	9.1	601
11/29/15	54	46	38	30	27	19	67	34	7.8	826
11/28/15	60	47	37	29	26	22	65	25	7.9	600
11/27/15	55	46	38	30	27	24	66	31	9.4	599
11/26/15	61	50	42	33	28	25	60	27	9.1	641
11/25/15	66	60	52	40	32	27	51	26	9.7	461
11/24/15	73	61	51	33	31	28	51	19	8.4	621
11/23/15	78	66	55	33	28	24	42	15	9.3	633
11/22/15	75	66	61	30	24	20	26	14	15.7	630
11/21/15	76	68	60	31	23	16	25	11	17.4	640
11/20/15	75	65	53	39	32	27	46	19	18.5	637
11/19/15	77	61	47	37	33	25	64	14	9.1	651
11/18/15	63	51	40	39	33	27	73	33	6.5	620
11/17/15	58	48	38	34	30	25	75	34	11.1	641
11/16/15	55	47	40	55	39	30	100	52	16.0	810
11/15/15	61	56	54	56	39	20	100	21	12.8	464
11/14/15	75	64	52	28	24	18	38	11	10.9	638
11/13/15	76	66	59	24	21	16	22	10	15.1	644
11/12/15	74	61	45	26	17	8	40	9	12.6	660
11/11/15	64	52	42	29	26	23	60	22	6.5	651
11/10/15	62	56	44	45	34	22	84	25	16.2	821
11/09/15	74	63	55	42	37	29	60	20	10.3	646
11/08/15	76	66	57	41	36	32	55	24	15.2	654
11/07/15	75	66	58	34	30	25	32	19	13.4	665
11/06/15	71	58	45	33	30	25	53	22	13.1	668
11/05/15	61	51	40	45	37	32	99	38	8.7	678
11/04/15	58	50	46	48	44	38	98	52	16.9	930
11/03/15	74	65	54	52	42	34	72	30	15.8	880
11/02/15	81	69	58	42	39	34	52	18	9.8	685
11/01/15	82	68	56	43	39	35	55	22	6.0	687
TOTALS:	82	58	37	56	31	8	100	9	18.5	930

NovaStar Statistical Report
G135: City of Glendale Weather Statistics - November 2015

PointID	5522	5522	5522	5518	5518	5518	5521	5521	4774	4769	4769	4768
StatType	max	mean	min	max	mean	min	max	min	max	max	min	max
DataType	temp	temp	temp	dewpnt	dewpnt	dewpnt	rhumid	rhumid	pkwind	baropr	baropr	solrad
Units	DegF	DegF	DegF	degF	degF	degF	rh%	rh%	mph	mb	mb	wsqm
11/30/15	64	48	35	26	22	17	65	15	0.6	1023	1018	593
11/29/15	62	49	38	29	26	20	72	22	7.7	1021	1016	675
11/28/15	64	51	38	31	28	25	69	23	13.4	1019	1015	599
11/27/15	63	50	38	31	29	26	77	25	11.0	1018	1014	597
11/26/15	64	55	46	34	31	28	59	28	11.6	1016	1012	687
11/25/15	72	63	55	42	35	28	53	26	12.3	1012	1008	569
11/24/15	79	62	48	39	35	30	65	17	2.2	1018	1010	609
11/23/15	82	63	49	38	33	29	58	14	1.3	1018	1014	640
11/22/15	81	65	52	37	27	18	41	13	12.7	1021	1015	634
11/21/15	83	67	54	40	29	19	60	11	8.2	1021	1016	624
11/20/15	79	62	47	41	38	34	73	19	0.5	1018	1014	619
11/19/15	77	58	43	41	38	34	84	21	1.2	1020	1015	629
11/18/15	68	53	41	38	34	29	80	25	0.8	1019	1015	639
11/17/15	64	52	40	35	29	26	65	24	9.6	1021	1013	640
11/16/15	58	54	48	55	38	29	95	35	13.9	1013	1006	766
11/15/15	65	57	53	55	42	28	96	33	9.4	1016	1008	372
11/14/15	77	61	46	34	30	25	62	14	2.5	1018	1014	646
11/13/15	82	66	55	31	24	18	33	9	2.7	1019	1014	657
11/12/15	79	60	43	30	24	17	52	9	5.8	1022	1016	668
11/11/15	69	56	43	31	27	24	58	18	11.0	1026	1019	660
11/10/15	70	61	53	44	34	24	56	21	15.6	1019	1014	655
11/09/15	80	65	51	43	39	33	73	18	1.5	1016	1013	138
11/08/15	82	66	51	43	39	36	63	20	8.4	1019	1014	664
11/07/15	82	67	57	38	32	28	42	16	4.9	1022	1016	676
11/06/15	74	59	45	41	35	24	83	15	8.0	1022	1018	684
11/05/15	67	56	46	47	40	34	90	30	5.1	1024	1017	728
11/04/15	65	59	52	49	43	36	82	34	14.6	1017	1011	810
11/03/15	77	69	60	50	41	34	51	30	14.9	1011	1007	818
11/02/15	87	71	56	45	43	39	66	19	9.4	1015	1007	692
11/01/15	85	69	54	46	42	38	67	19	1.2	1021	1015	701
TOTALS:	87	60	35	55	34	17	96	9	15.6	1026	1006	818

Sensors 4768 and 4769 11/9 8:00 – 11/10 5:30.

NovaStar Statistical Report
G136: Coyote Wash Weather Statistics - November 2015

PointID	5267	5267	5267	5264	5264	5264	5266	5266	5259	5268
StatType	max	mean	min	max	mean	min	max	min	max	max
DataType	temp	temp	temp	dewpnt	dewpnt	dewpnt	rhumid	rhumid	pkwind	solrad
Units	DegF	DegF	DegF	degF	degF	degF	rh%	rh%	mph	wsqm
11/30/15	65	48	33	14	12	7	40	11	17.0	577
11/29/15	63	49	38	24	18	12	48	18	12.0	522
11/28/15	63	49	35	31	25	19	65	25	12.0	560
11/27/15	61	48	33	27	23	20	61	25	14.0	560
11/26/15	63	50	38	31	26	22	64	23	13.0	560
11/25/15	72	59	49	38	31	22	51	19	19.0	527
11/24/15	76	59	43	33	29	23	58	14	13.0	582
11/23/15	80	62	47	30	26	18	45	12	8.0	593
11/22/15	79	63	49	26	18	12	29	10	12.0	593
11/21/15	81	65	55	32	24	13	41	7	12.0	599
11/20/15	84	65	49	39	30	27	46	13	10.0	599
11/19/15	79	59	41	32	29	24	68	12	9.0	604
11/18/15	70	54	38	32	27	20	62	20	11.0	604
11/17/15	66	53	43	24	21	16	45	15	20.0	599
11/16/15	60	53	43	54	32	20	100	27	22.0	648
11/15/15	63	55	49	54	36	20	100	24	12.0	302
11/14/15	79	61	46	27	22	20	38	11	9.0	626
11/13/15	79	63	52	23	19	15	27	8	13.0	632
11/12/15	76	60	46	22	18	10	38	7	13.0	659
11/11/15	67	54	44	30	25	20	54	17	15.0	632
11/10/15	67	57	45	42	31	21	71	21	20.0	626
11/09/15	76	61	45	37	32	24	64	16	11.0	637
11/08/15	79	63	48	37	35	28	61	21	12.0	643
11/07/15	79	63	50	34	28	23	46	14	13.0	648
11/06/15	75	59	47	36	31	22	64	14	13.0	659
11/05/15	64	57	49	44	38	35	79	36	11.0	632
11/04/15	60	58	48	45	40	33	83	38	12.0	505
11/03/15	74	66	57	45	38	30	57	26	20.0	593
11/02/15	85	69	52	43	38	34	61	17	14.0	670
11/01/15	84	68	52	40	36	32	53	18	8.0	670
TOTALS:	85	58	33	54	28	7	100	7	22.0	670

All sensors down from 11/4 9:10 – 11/5 8:55.

NovaStar Statistical Report
G137: Crossroads Park Weather Statistics - November 2015

PointID	6622	6622	6622	6616	6616	6616	6621	6621	6614	6624	6624	6626
StatType	max	mean	min	max	mean	min	max	min	max	max	min	max
DataType	temp	temp	temp	dewpnt	dewpnt	dewpnt	rhumid	rhumid	pkwind	baropr	baropr	solrad
Units	DegF	DegF	DegF	degF	degF	degF	rh%	rh%	mph	mb	mb	wsqm
11/30/15	62	45	32	31	24	16	82	17	6.0	1018	1015	533
11/29/15	60	46	34	33	28	22	90	23	9.0	1017	1014	533
11/28/15	63	48	34	38	28	24	93	22	10.0	1015	1013	538
11/27/15	64	49	37	40	30	23	94	22	9.0	1014	1012	544
11/26/15	65	53	43	42	35	30	86	28	16.0	1013	1009	593
11/25/15	73	61	52	42	35	28	65	22	10.0	1009	1006	220
11/24/15	79	61	46	40	34	29	68	15	16.0	1014	1009	549
11/23/15	83	60	45	41	34	27	84	12	32.0	1014	1011	571
11/22/15	81	61	43	42	34	26	86	13	6.0	1016	1012	560
11/21/15	82	62	44	44	34	24	90	11	9.0	1016	1013	577
11/20/15	78	58	43	45	37	29	95	17	16.0	1014	1012	484
11/19/15	79	57	40	43	37	28	100	14	8.0	1015	1011	577
11/18/15	67	52	40	46	33	27	86	23	8.0	1015	1013	588
11/17/15	61	49	38	37	31	25	90	25	11.0	1016	1012	571
11/16/15	56	53	44	44	33	28	75	34	20.0	1011	1006	604
11/15/15	64	58	50	57	43	24	91	32	32.0	1013	1008	308
11/14/15	79	59	42	40	28	19	67	11	6.0	1014	1011	604
11/13/15	81	62	44	37	27	17	75	9	5.0	1015	1011	604
11/12/15	76	56	37	36	27	16	87	9	10.0	1017	1012	621
11/11/15	67	53	40	37	29	21	75	18	16.0	1021	1016	610
11/10/15	69	59	48	44	35	22	73	23	17.0	1016	1011	780
11/09/15	80	64	50	46	38	26	80	13	18.0	1014	1010	615
11/08/15	82	65	48	46	39	34	86	19	16.0	1015	1011	610
11/07/15	81	64	48	46	34	29	75	15	7.0	1017	1013	621
11/06/15	72	58	43	43	36	28	97	20	9.0	1017	1014	626
11/05/15	67	56	47	48	40	33	100	31	8.0	1020	1015	654
11/04/15	67	59	53	50	42	33	89	29	14.0	1012	1010	604
11/03/15	83	69	62	49	40	33	50	23	19.0	1009	1005	621
11/02/15	86	73	64	47	42	34	48	15	10.0	1012	1006	637
11/01/15									16.0			
TOTALS:	86	58	32	57	34	16	100	9	32.0	1021	1005	780

Sensors 6622, 6616, 6621, 6624, and 6626 down from 11/1 00:01 – 11/2 9:13. All sensors down from 11/4 18:50 – 11/5 2:35. Sensors 6622, 6616, 6624, and 6624 down from 11/15 18:06 – 11/16 6:06.

NovaStar Statistical Report
G138: Desert Mountain School Weather Statistics - November 2015

PointID	4877	4877	4877	4873	4873	4873	4876	4876	4869	4879	4879	4878
StatType	max	mean	min	max	mean	min	max	min	max	max	min	max
DataType	temp	temp	temp	dewpnt	dewpnt	dewpnt	rhumid	rhumid	pkwind	baropr	baropr	solrad
Units	DegF	DegF	DegF	degF	degF	degF	rh%	rh%	mph	mb	mb	wsqm
11/30/15	_____	_____	_____	_____	_____	_____	_____	_____	8.7	1014	1005	608
11/29/15	_____	_____	_____	_____	_____	_____	_____	_____	7.4	1012	1003	689
11/28/15	_____	_____	_____	_____	_____	_____	_____	_____	6.8	1011	1002	601
11/27/15	_____	_____	_____	_____	_____	_____	_____	_____	8.5	1009	1000	601
11/26/15	_____	_____	_____	_____	_____	_____	_____	_____	6.0	1007	1000	620
11/25/15	_____	_____	_____	_____	_____	_____	_____	_____	10.0	1002	998	734
11/24/15	_____	_____	_____	_____	_____	_____	_____	_____	6.9	1012	999	612
11/23/15	_____	_____	_____	_____	_____	_____	_____	_____	7.1	1012	1002	645
11/22/15	_____	_____	_____	_____	_____	_____	_____	_____	10.4	1015	1004	618
11/21/15	_____	_____	_____	_____	_____	_____	_____	_____	15.6	1014	1006	619
11/20/15	_____	_____	_____	_____	_____	_____	_____	_____	5.4	1012	1002	616
11/19/15	_____	_____	_____	_____	_____	_____	_____	_____	4.0	1013	1004	628
11/18/15	62	56	43	42	37	36	89	22	4.3	1015	1004	522
11/17/15	62	53	45	43	37	31	89	35	10.0	1015	1006	520
11/16/15	58	54	47	56	43	36	91	48	14.1	1006	1002	633
11/15/15	65	59	54	56	44	32	91	37	9.7	1012	1004	273
11/14/15	75	63	48	38	35	32	61	21	7.2	1016	1008	531
11/13/15	77	66	58	35	32	29	36	19	9.9	1016	1009	538
11/12/15	75	62	49	36	31	26	61	20	9.7	1018	1010	546
11/11/15	66	56	44	36	34	33	72	30	8.4	1020	1011	541
11/10/15	67	59	51	46	39	31	75	28	22.2	1012	1007	752
11/09/15	75	63	51	46	43	39	82	28	9.3	1015	1007	536
11/08/15	77	66	55	46	43	40	69	31	7.7	1016	1008	538
11/07/15	77	66	59	44	38	33	47	26	18.8	1017	1011	549
11/06/15	72	61	52	43	39	35	68	26	10.8	1018	1011	555
11/05/15	64	56	47	48	44	40	91	42	7.1	1019	1011	555
11/04/15	64	58	53	51	46	40	86	42	13.2	1010	1006	572
11/03/15	75	67	59	53	45	39	60	39	14.0	1009	1003	587
11/02/15	80	68	57	49	46	45	69	29	8.5	1014	1003	546
11/01/15	80	67	54	50	47	44	81	30	5.4	1019	1010	548
TOTALS:	80	61	43	56	40	26	91	19	22.2	1020	998	752

Sensors 4876, 4877, and 4873 down from 11/18 12:47 – 11/30 23:59.

NovaStar Statistical Report
G139: Durango Complex Weather Statistics - November 2015

PointID	4702	4702	4702	4698	4698	4698	4701	4701	4694	4704	4704	4703
StatType	max	mean	min	max	mean	min	max	min	max	max	min	max
DataType	temp	temp	temp	dewpnt	dewpnt	dewpnt	rhumid	rhumid	pkwind	baropr	baropr	solrad
Units	DegF	DegF	DegF	degF	degF	degF	rh%	rh%	mph	mb	mb	wsqm
11/30/15	60	46	32	26	22	19	67	19	10.8	1021	1016	584
11/29/15	59	47	36	30	26	20	73	27	9.6	1018	1015	610
11/28/15	61	49	36	31	29	27	77	29	9.0	1017	1014	596
11/27/15	60	49	37	33	30	28	79	30	8.4	1015	1013	601
11/26/15	62	54	45	35	32	30	61	32	7.8	1013	1010	684
11/25/15	70	62	54	44	37	31	57	30	9.3	1009	1005	861
11/24/15	77	60	46	41	37	33	70	20	6.3	1015	1008	610
11/23/15	79	61	47	37	35	31	65	18	9.3	1014	1010	628
11/22/15	79	62	46	36	32	26	58	17	8.7	1017	1012	627
11/21/15	80	63	47	43	35	27	84	15	8.4	1018	1013	628
11/20/15	77	60	44	41	38	34	84	21	7.0	1015	1011	626
11/19/15	73	56	42	41	38	36	86	27	5.1	1017	1011	631
11/18/15	65	51	39	38	33	28	84	27	4.1	1017	1013	654
11/17/15	60	51	40	36	29	26	69	29	9.8	1018	1013	645
11/16/15	58	54	49	56	37	27	100	37	16.2	1012	1004	676
11/15/15	65	57	52	56	43	28	100	33	9.2	1013	1006	615
11/14/15	75	59	45	34	31	28	61	17	6.7	1015	1011	652
11/13/15	79	61	45	34	29	24	61	13	6.9	1015	1011	665
11/12/15	76	57	41	33	28	22	71	13	8.5	1019	1012	685
11/11/15	66	55	44	31	28	24	55	19	5.3	1023	1018	670
11/10/15	69	60	52	44	35	25	62	26	16.6	1018	1011	772
11/09/15	79	63	50	42	39	32	72	18	5.2	1014	1010	671
11/08/15	80	65	51	43	41	37	67	24	6.8	1015	1011	675
11/07/15	79	61	45	40	37	32	76	20	5.4	1018	1013	688
11/06/15	71	57	43	42	38	29	90	21	7.6	1020	1015	691
11/05/15	64	55	45	49	42	35	100	34	8.3	1022	1016	691
11/04/15	66	58	51	50	44	37	86	35	12.2	1016	1008	789
11/03/15	78	67	57	52	43	35	65	30	13.4	1009	1004	702
11/02/15	86	70	55	48	45	40	78	22	9.0	1012	1004	702
11/01/15	83	68	52	48	45	42	80	25	8.3	1018	1012	703
TOTALS:	86	58	32	56	35	19	100	13	16.6	1023	1004	861

NovaStar Statistical Report
G140: EMF @ Arizona Ave. Weather Statistics - November 2015

PointID	6597	6597	6597	6599	6599	6599	6593	6593	6584	6588
StatType	max	mean	min	max	mean	min	max	min	max	max
DataType	temp	temp	temp	dewpnt	dewpnt	dewpnt	rhumid	rhumid	pkwind	solrad
Units	DegF	DegF	DegF	degF	degF	degF	rh%	rh%	mph	wsqm
11/30/15	62	45	28	29	24	19	76	25	4.0	560
11/29/15	62	46	32	33	26	19	75	29	11.0	555
11/28/15	64	47	32	34	29	24	75	29	12.0	560
11/27/15	63	48	33	34	30	25	79	29	12.0	566
11/26/15	67	54	43	37	34	28	66	30	11.0	560
11/25/15	74	63	56	46	38	32	56	28	15.0	275
11/24/15	82	61	43	42	36	32	71	21	7.0	571
11/23/15	82	62	43	39	35	31	62	21	6.0	615
11/22/15	80	64	49	38	34	28	52	21	9.0	577
11/21/15	82	62	43	40	36	31	75	20	11.0	577
11/20/15	79	64	40	42	38	34	87	23	0.0	577
11/19/15	77	56	38	42	38	34	89	24	8.0	588
11/18/15	67	51	36	36	33	30	86	29	3.0	593
11/17/15	62	50	34	35	31	26	86	32	11.0	593
11/16/15	60	56	49	59	39	30	100	38	29.0	643
11/15/15	69	58	50	59	47	28	100	38	14.0	610
11/14/15	79	59	40	34	30	24	66	18	0.0	610
11/13/15	80	60	40	36	29	24	56	17	12.0	610
11/12/15	76	56	33	34	29	24	75	17	11.0	643
11/11/15	67	52	37	34	30	25	73	25	13.0	615
11/10/15	69	59	46	48	38	28	70	28	27.0	593
11/09/15	84	63	47	45	39	33	78	18	9.0	621
11/08/15	83	65	48	46	41	36	73	25	16.0	621
11/07/15	80	60	40	42	38	33	86	24	11.0	626
11/06/15	73	56	39	46	39	33	100	23	14.0	632
11/05/15	66	55	45	52	45	39	100	39	10.0	632
11/04/15	69	59	52	55	48	39	95	37	25.0	742
11/03/15	83	70	57	54	46	39	85	30	23.0	731
11/02/15	88	73	66	52	48	42	58	21	13.0	648
11/01/15										
TOTALS:	88	58	28	59	36	19	100	17	29.0	742

All sensors down from 11/1 00:01 – 11/2 8:58. All sensors down from 11/20 16:13 – 11/20 23:43.

NovaStar Statistical Report
G141: Estrella Fan Weather Statistics - November 2015

PointID StatType Data Type Units	6892 max temp DegF	6892 mean temp DegF	6892 min temp DegF	6888 max dewpnt degF	6888 mean dewpnt degF	6888 min dewpnt degF	6891 max rhumid rh%	6891 min rhumid rh%	6883 max pkwind mph	6894 max baropr mb	6894 min baropr mb	6896 max solrad wsqm
11/30/15	60	53	43	30	20	17	32	20	9.0	1018	1015	621
11/29/15									8.0			0
11/28/15	48	48	48	31	31	29	53	49				
11/27/15	62	52	43	36	28	25	56	28	0.0			
11/26/15	63	55	48	34	32	22	52	30	6.0	1011	1011	0
11/25/15	70	65	57	41	34	28	43	24	6.0	1010	1007	231
11/24/15	79	64	52	35	31	24	43	16	0.0	1014	1012	291
11/23/15	78	65	54	36	32	29	42	19	2.0	1013	1011	599
11/22/15	79	70	63	31	28	24	29	16	21.0	1016	1012	632
11/21/15	79	68	63	35	33	28	35	14	20.0	1014	1014	0
11/20/15	77	64	52	38	35	32	54	21	0.0	1014	1011	610
11/19/15	76	60	46	42	34	32	62	20	5.0	1016	1012	637
11/18/15	66	55	43	35	30	25	57	25	0.0	1016	1013	648
11/17/15	62	53	43	36	27	22	61	26	10.0	1017	1013	648
11/16/15	60	55	50	55	37	23	88	29	18.0	1013	1007	692
11/15/15	68	60	56	56	43	23	98	23	9.0	1013	1007	429
11/14/15	76	62	49	31	25	21	40	14	6.0	1014	1012	676
11/13/15	79	70	56	25	23	22	27	12	22.0	1014	1011	676
11/12/15	74	62	45	37	24	19	48	11	18.0	1018	1013	698
11/11/15	66	57	44	35	27	20	47	20	11.0	1021	1018	626
11/10/15	69	61	51	48	37	26	66	25	20.0	1018	1011	527
11/09/15	83	66	53	47	33	29	47	18	7.0	1013	1011	659
11/08/15	80	66	53	43	36	30	49	23	9.0	1014	1011	698
11/07/15	77	67	59	36	32	29	41	20	29.0	1017	1013	687
11/06/15	73	61	49	42	35	27	66	19	16.0	1018	1015	698
11/05/15	64	61	58	43	38	32	55	38	12.0	1020	1017	747
11/04/15									0.0			
11/03/15	76	69	63	52	42	33	52	27	16.0	1009	1006	747
11/02/15	86	73	58	48	42	37	56	21	11.0	1012	1006	709
11/01/15	85	71	58	46	39	31	48	20	14.0	1017	1012	731
TOTALS:	86	62	43	56	32	17	98	11	29.0	1021	1006	747

All sensors down from 11/3 20:29 – 11/5 10:43. All sensors down from 11/21 2:28 – 11/21 15:13. Sensors 6883, 6892, 6894 and 6896 down from 11/24 9:14 – 11/24 15:15. All sensors down from 11/28 00:00 – 11/30 8:45.

NovaStar Statistical Report
G142: Fountain Hills Fire Station Statistics - November 2015

PointID	5952	5952	5952	5948	5948	5948	5951	5951
StatType	max	mean	min	max	mean	min	max	min
DataType	temp	temp	temp	dewpnt	dewpnt	dewpnt	rhumid	rhumid
Units	DegF	DegF	DegF	degF	degF	degF	rh%	rh%
11/30/15	64	50	40	26	21	15	56	13
11/29/15	62	50	39	30	27	25	70	24
11/28/15	64	51	41	31	27	22	62	20
11/27/15	62	50	38	31	29	25	73	23
11/26/15	69	56	45	35	31	22	62	18
11/25/15	72	63	55	40	35	28	50	23
11/24/15	79	63	49	36	33	29	59	16
11/23/15	84	67	56	35	30	26	44	11
11/22/15	81	67	57	31	25	19	31	14
11/21/15	81	70	60	38	27	21	38	11
11/20/15	81	65	52	40	35	30	55	16
11/19/15	81	62	47	42	35	28	77	14
11/18/15	67	53	41	39	35	30	80	26
11/17/15	64	51	39	40	34	28	89	27
11/16/15	60	55	47	59	41	30	100	35
11/15/15	67	59	52	59	42	23	100	26
11/14/15	79	66	54	28	25	18	34	9
11/13/15	81	67	57	26	22	17	24	9
11/12/15	77	62	50	29	22	15	43	9
11/11/15	68	55	41	31	27	23	61	17
11/10/15	67	60	56	36	32	20	54	18
11/09/15	80	66	53	47	38	30	68	15
11/08/15	84	70	60	42	38	32	52	18
11/07/15	81	66	57	43	32	23	45	14
11/06/15	76	61	50	40	35	25	66	16
11/05/15	67	56	45	49	42	31	100	27
11/04/15	66	57	51	56	49	40	100	40
11/03/15	83	71	58	53	42	36	86	25
11/02/15	88	72	58	44	40	32	59	13
11/01/15	86	70	57	45	41	37	59	19
TOTALS:	88	61	38	59	33	15	100	9

All sensors down from 11/10 1:26 – 11/10 12:11.

NovaStar Statistical Report
G143: G&F Woolsey Peak Weather Statistics - November 2015

PointID	5062	5062	5062	5064	5064	5064	5061	5061
StatType	max	mean	min	max	mean	min	max	min
DataType	temp	temp	temp	dewpnt	dewpnt	dewpnt	rhumid	rhumid
Units	DegF	DegF	DegF	degF	degF	degF	rh%	rh%
11/30/15	53	49	43	19	17	14	32	21
11/29/15	55	49	44	25	21	17	41	24
11/28/15	55	50	44	31	28	21	53	33
11/27/15	55	51	48	32	28	25	46	36
11/26/15	57	53	49	33	29	23	54	29
11/25/15	67	62	55	45	35	28	59	25
11/24/15	72	67	62	35	31	27	33	20
11/23/15	73	66	60	36	32	27	33	23
11/22/15	72	65	60	32	27	21	25	19
11/21/15	74	68	62	37	30	23	34	18
11/20/15	74	67	60	37	34	31	38	23
11/19/15	70	62	52	37	33	30	50	23
11/18/15	63	57	50	33	28	19	44	23
11/17/15	59	52	45	25	21	18	37	20
11/16/15	55	52	48	49	32	21	86	31
11/15/15	67	59	51	56	39	24	100	20
11/14/15	72	65	58	30	26	23	29	17
11/13/15	72	65	57	28	25	23	27	18
11/12/15	68	59	51	29	24	20	37	17
11/11/15	63	56	50	30	27	24	45	23
11/10/15	64	59	55	51	35	24	64	29
11/09/15	74	67	62	48	33	26	58	20
11/08/15	74	66	58	39	34	29	43	23
11/07/15	72	63	56	34	31	29	38	23
11/06/15	67	58	52	38	32	26	55	22
11/05/15	60	53	47	42	36	35	81	43
11/04/15	62	55	50	46	39	35	80	38
11/03/15	71	65	57	55	42	33	68	30
11/02/15	83	75	65	46	41	37	46	21
11/01/15	80	74	67	42	39	34	41	25
TOTALS:	83	60	43	56	31	14	100	17

NovaStar Statistical Report
G144: Gateway Community College Station Statistics - November 2015

PointID	4507	4507	4507	4504	4504	4504	4506	4506
StatType	max	mean	min	max	mean	min	max	min
DataType	temp	temp	temp	dewpnt	dewpnt	dewpnt	rhumid	rhumid
Units	DegF	DegF	DegF	degF	degF	degF	rh%	rh%
11/30/15	62	50	38	30	25	21	68	21
11/29/15	62	51	41	32	29	22	73	27
11/28/15	63	52	41	34	31	29	68	28
11/27/15	62	52	43	35	31	29	64	29
11/26/15	65	56	49	37	34	32	59	31
11/25/15	71	64	58	45	37	32	43	27
11/24/15	78	65	53	40	37	35	54	22
11/23/15	81	66	52	40	36	33	60	19
11/22/15	81	70	58	35	31	25	38	18
11/21/15	83	68	53	44	36	29	67	16
11/20/15	81	64	51	44	40	35	70	20
11/19/15	77	60	46	43	40	38	78	26
11/18/15	68	55	44	40	35	30	76	26
11/17/15	63	53	43	36	31	29	61	28
11/16/15	58	55	50	57	38	28	96	38
11/15/15	65	59	56	57	44	29	98	33
11/14/15	78	63	52	37	32	29	49	17
11/13/15	83	66	51	36	31	27	49	14
11/12/15	79	61	46	37	30	25	65	13
11/11/15	68	58	47	36	30	26	53	22
11/10/15	70	62	56	46	36	26	57	26
11/09/15	80	67	57	45	41	34	61	19
11/08/15	82	70	56	45	41	37	59	24
11/07/15	82	65	50	43	38	34	70	20
11/06/15	74	60	48	42	38	31	80	21
11/05/15	67	58	50	49	43	36	95	33
11/04/15	65	59	54	53	46	39	86	39
11/03/15	80	70	63	52	44	37	48	31
11/02/15	87	73	60	48	45	42	64	22
11/01/15	85	71	60	47	45	42	61	24
TOTALS:	87	61	38	57	37	21	98	13

NovaStar Statistical Report
G145: Gila Bend Landfill Weather Statistics - November 2015

PointID	6912	6912	6912	6908	6908	6908	6911	6911	6904	6913
StatType	max	mean	min	max	mean	min	max	min	max	max
DataType	temp	temp	temp	dewpnt	dewpnt	dewpnt	rhumid	rhumid	pkwind	solrad
Units	DegF	DegF	DegF	degF	degF	degF	rh%	rh%	mph	wsqm
11/30/15	64	45	30	19	15	11	55	18	13.0	604
11/29/15	62	46	33	25	20	13	71	20	12.0	604
11/28/15	64	49	37	29	26	23	70	28	13.0	604
11/27/15	64	49	35	29	25	22	70	27	13.0	604
11/26/15	64	54	43	32	29	23	63	28	14.0	659
11/25/15	73	62	52	42	33	29	50	29	18.0	544
11/24/15	82	61	47	34	30	28	59	16	12.0	621
11/23/15	82	63	52	37	29	24	50	17	14.0	648
11/22/15	79	65	52	30	25	18	39	16	18.0	626
11/21/15	82	66	52	35	30	23	57	14	14.0	626
11/20/15	81	61	48	37	33	30	65	18	13.0	626
11/19/15	76	57	44	37	33	31	73	21	14.0	632
11/18/15	70	53	38	35	30	27	79	23	8.0	626
11/17/15	64	51	39	30	25	19	73	21	9.0	643
11/16/15	62	55	47	53	34	24	99	28	27.0	687
11/15/15	62	56	51	53	39	20	100	31	8.0	264
11/14/15	79	58	41	27	21	15	43	15	9.0	659
11/13/15	81	61	44	25	20	16	43	11	15.0	665
11/12/15	76	57	45	24	21	15	46	12	16.0	731
11/11/15	69	55	38	27	22	19	54	18	14.0	670
11/10/15	72	60	50	43	34	25	71	23	29.0	615
11/09/15	81	62	45	35	29	25	56	15	11.0	676
11/08/15	81	62	45	37	30	25	54	18	8.0	676
11/07/15	79	60	44	31	27	22	52	18	15.0	681
11/06/15	74	56	39	35	30	21	83	19	13.0	681
11/05/15	67	59	49	41	35	32	70	33	14.0	687
11/04/15	61	59	52	48	41	35	86	48	14.0	385
11/03/15	75	67	60	47	39	31	64	27	21.0	758
11/02/15	91	72	57	45	39	32	64	14	12.0	698
11/01/15	88	69	54	42	36	31	55	17	13.0	703
TOTALS:	91	58	30	53	29	11	100	11	29.0	758

All sensors down from 11/4 9:11 – 11/5 8:56.

NovaStar Statistical Report
G146: Gila Bend Mountains Weather Statistics - November 2015

PointID	5052	5052	5052	5048	5048	5048	5051	5051	5044	5054	5054	5053
StatType	max	mean	min	max	mean	min	max	min	max	max	min	max
DataType	temp	temp	temp	dewpnt	dewpnt	dewpnt	rhumid	rhumid	pkwind	baropr	baropr	solrad
Units	DegF	DegF	DegF	degF	degF	degF	rh%	rh%	mph	mb	mb	wsqm
11/30/15	60	51	41	14	12	10	30	12	12.8	1021	1016	638
11/29/15	60	52	44	19	16	12	31	15	16.3	1020	1015	592
11/28/15	62	53	45	27	24	19	44	25	13.4	1017	1014	591
11/27/15	62	54	46	28	24	22	40	24	10.6	1016	1012	595
11/26/15	63	55	48	30	26	23	49	22	11.6	1014	1010	698
11/25/15	72	64	53	40	31	23	43	21	14.4	1010	1006	725
11/24/15	72	69	66	27	26	25	22	17	2.7	1010	1009	0
11/23/15	_____	_____	_____	_____	_____	_____	_____	_____	_____	_____	_____	_____
11/22/15	_____	_____	_____	_____	_____	_____	_____	_____	_____	_____	_____	_____
11/21/15	_____	_____	_____	_____	_____	_____	_____	_____	_____	_____	_____	_____
11/20/15	_____	_____	_____	_____	_____	_____	_____	_____	_____	_____	_____	_____
11/19/15	_____	_____	_____	_____	_____	_____	_____	_____	_____	_____	_____	_____
11/18/15	_____	_____	_____	_____	_____	_____	_____	_____	_____	_____	_____	_____
11/17/15	55	51	49	19	15	13	28	21	_____	_____	_____	0
11/16/15	62	55	49	55	32	20	100	26	29.0	1013	1007	626
11/15/15	66	59	54	56	39	21	100	18	14.0	1015	1009	319
11/14/15	78	68	60	27	22	20	24	11	14.0	1017	1014	615
11/13/15	76	68	61	22	21	19	20	12	20.0	1017	1014	621
11/12/15	72	64	54	23	21	16	27	11	18.0	1020	1015	692
11/11/15	67	60	53	29	24	22	35	18	19.0	1023	1019	632
11/10/15	70	62	52	45	35	23	66	22	20.0	1019	1013	643
11/09/15	79	68	59	45	32	26	49	14	9.0	1017	1013	632
11/08/15	79	69	60	37	31	26	30	18	14.0	1017	1014	637
11/07/15	75	67	58	30	28	25	32	18	18.0	1020	1016	643
11/06/15	73	64	57	33	30	24	40	16	14.0	1021	1017	648
11/05/15	63	60	57	39	35	32	52	35	17.0	1023	1019	648
11/04/15	60	56	50	44	41	37	74	44	2.0	1014	1011	242
11/03/15	73	67	60	55	41	31	63	27	14.0	1012	1008	286
11/02/15	90	75	62	46	40	34	51	16	20.0	1015	1008	659
11/01/15	88	75	64	42	37	30	43	18	15.0	1019	1015	665
TOTALS:	90	62	41	56	29	10	100	11	29.0	1023	1006	725

All sensors down from 11/4 8:50 – 11/5 9:20 and 11/17 7:20 – 11/24 18:46.

NovaStar Statistical Report
G147: Horseshoe Lake Weather Statistics - November 2015

PointID	5892	5892	5892	5888	5888	5888	5891	5891	5884	5894	5894	5893
StatType	max	mean	min	max	mean	min	max	min	max	max	min	max
DataType	temp	temp	temp	dewpnt	dewpnt	dewpnt	rhumid	rhumid	pkwind	baropr	baropr	solrad
Units	DegF	DegF	DegF	degF	degF	degF	rh%	rh%	mph	mb	mb	wsqm
11/30/15	60	47	38	31	22	18	73	19	14.0	1020	1017	571
11/29/15	60	46	33	34	29	27	81	30	12.0	1018	1016	786
11/28/15	60	47	33	33	28	25	87	25	11.0	1017	1014	571
11/27/15	60	47	36	33	29	26	86	28	12.0	1016	1014	577
11/26/15	64	53	43	36	30	26	62	25	13.0	1014	1011	549
11/25/15	70	57	47	45	38	31	75	28	16.0	1011	1009	533
11/24/15	75	58	44	43	37	33	89	21	11.0	1017	1011	588
11/23/15	77	60	46	44	36	31	79	18	8.0	1017	1013	615
11/22/15	77	60	44	44	30	23	69	15	9.0	1019	1015	604
11/21/15	76	67	54	46	33	21	47	16	23.0	1019	1016	610
11/20/15	76	60	45	48	40	35	85	23	12.0	1017	1014	621
11/19/15	76	58	42	44	38	32	92	22	9.0	1018	1014	604
11/18/15	67	51	38	43	38	33	99	34	8.0	1017	1015	593
11/17/15	63	49	38	42	35	29	98	34	11.0	1018	1013	615
11/16/15	59	51	41	53	39	31	97	45	26.0	1013	1006	555
11/15/15	63	54	48	55	41	27	100	33	22.0	1015	1007	297
11/14/15	77	60	45	38	29	23	60	14	12.0	1017	1013	637
11/13/15	76	60	44	37	29	25	50	16	14.0	1018	1014	659
11/12/15	76	57	42	34	27	22	62	13	12.0	1020	1015	659
11/11/15	67	53	39	36	30	25	75	22	11.0	1022	1018	659
11/10/15	66	55	44	51	36	26	85	25	20.0	1018	1013	786
11/09/15	76	62	50	48	41	29	93	20	13.0	1016	1013	654
11/08/15	78	63	50	47	41	37	83	26	7.0	1018	1014	670
11/07/15	76	65	57	48	38	34	61	23	21.0	1020	1016	670
11/06/15	74	59	47	41	36	26	77	17	17.0	1020	1016	676
11/05/15	63	53	43	46	41	35	100	37	8.0	1022	1016	714
11/04/15	59	52	48	51	47	41	98	56	19.0	1016	1011	736
11/03/15	78	65	53	52	46	41	89	31	25.0	1012	1007	687
11/02/15	84	67	53	51	44	38	82	21	12.0	1015	1009	692
11/01/15	84	67	50	50	45	42	80	23	11.0	1019	1015	703
TOTALS:	84	57	33	55	36	18	100	13	26.0	1022	1006	786

NovaStar Statistical Report
G148: Horsethief Basin Weather Statistics - November 2015

PointID	5702	5702	5702	5698	5698	5698	5701	5701	5694	5704	5704	5703
StatType	max	mean	min	max	mean	min	max	min	max	max	min	max
DataType	temp	temp	temp	dewpnt	dewpnt	dewpnt	rhumid	rhumid	pkwind	baropr	baropr	solrad
Units	DegF	DegF	DegF	degF	degF	degF	rh%	rh%	mph	mb	mb	wsqm
11/30/15	46	37	31	13	7	3	46	19	13.0	1017	1014	626
11/29/15	41	34	30	24	19	6	75	29	13.0	1017	1014	632
11/28/15	44	35	28	23	21	18	79	36	12.0	1016	1012	621
11/27/15	40	33	28	23	21	15	75	44	18.0	1015	1012	747
11/26/15	45	37	31	27	18	5	68	24	18.0	1014	1011	659
11/25/15	48	44	36	38	27	21	74	36	33.0	1013	1009	692
11/24/15	55	49	46	28	25	21	47	30	24.0	1017	1013	632
11/23/15	61	55	49	27	22	17	38	21	16.0	1018	1015	637
11/22/15	61	51	43	23	16	6	32	18	14.0	1019	1016	637
11/21/15	58	48	43	28	15	4	48	15	19.0	1020	1018	637
11/20/15	67	58	49	35	26	19	45	20	16.0	1019	1015	643
11/19/15	67	55	46	26	20	12	40	14	11.0	1018	1015	648
11/18/15	57	49	43	27	23	16	45	25	19.0	1018	1014	637
11/17/15	52	40	31	24	19	13	63	27	24.0	1016	1012	659
11/16/15	40	31	27	40	26	19	98	59	44.0	1012	1006	775
11/15/15	48	44	39	44	29	14	98	25	41.0	1016	1007	390
11/14/15	60	52	46	27	19	8	32	17	9.0	1017	1014	676
11/13/15	58	49	41	22	18	12	34	21	13.0	1018	1015	681
11/12/15	60	47	39	22	13	-3	46	11	13.0	1020	1016	703
11/11/15	51	39	32	22	19	13	67	22	19.0	1020	1017	692
11/10/15	45	39	33	41	30	18	98	39	31.0	1017	1012	786
11/09/15	55	49	45	34	28	20	61	30	25.0	1016	1014	703
11/08/15	60	52	45	36	31	26	56	36	12.0	1018	1015	692
11/07/15	56	46	36	31	26	20	63	35	16.0	1020	1017	703
11/06/15	57	45	37	30	21	5	77	16	15.0	1020	1016	703
11/05/15	46	36	28	37	30	22	96	61	14.0	1020	1015	819
11/04/15	39	34	30	35	33	28	98	68	30.0	1015	1011	478
11/03/15	55	46	39	47	39	28	98	42	31.0	1012	1009	214
11/02/15	63	58	54	36	32	26	51	28	18.0	1018	1012	720
11/01/15	68	61	57	41	32	19	43	18	14.0	1020	1017	720
TOTALS:	68	45	27	47	23	-3	98	11	44.0	1020	1006	819

NovaStar Statistical Report
G149: Humboldt Mountain Weather Statistics - November 2015

PointID	4942	4942	4942	4939	4939	4939	4941	4941
StatType	max	mean	min	max	mean	min	max	min
DataType	temp	temp	temp	dewpnt	dewpnt	dewpnt	rhumid	rhumid
Units	DegF	DegF	DegF	degF	degF	degF	rh%	rh%
11/30/15	52	41	33	19	13	8	51	19
11/29/15	50	40	35	26	22	12	63	32
11/28/15	53	42	35	25	22	20	61	29
11/27/15	48	41	35	24	23	21	62	35
11/26/15	52	45	40	26	21	14	49	29
11/25/15	56	52	44	36	28	22	66	27
11/24/15	64	56	51	29	26	23	40	23
11/23/15	69	60	54	27	24	20	34	18
11/22/15	67	56	48	25	19	13	28	17
11/21/15	67	56	50	28	19	14	36	14
11/20/15	72	62	56	36	28	20	41	18
11/19/15	72	60	51	29	22	11	41	9
11/18/15	62	51	39	34	28	23	55	30
11/17/15	56	43	32	29	25	21	75	30
11/16/15	47	37	32	47	33	23	98	59
11/15/15	55	50	47	48	33	13	98	18
11/14/15	66	57	53	25	20	10	27	15
11/13/15	66	55	46	22	19	15	29	16
11/12/15	66	52	43	22	15	8	32	12
11/11/15	60	46	36	26	22	18	67	22
11/10/15	54	47	39	45	32	19	95	32
11/09/15	64	57	53	37	32	25	51	24
11/08/15	65	58	51	36	32	28	47	31
11/07/15	65	54	44	31	28	23	49	25
11/06/15	64	51	41	30	23	11	60	11
11/05/15	53	43	33	36	33	26	96	45
11/04/15	46	41	37	40	38	35	96	70
11/03/15	62	55	45	46	38	31	76	30
11/02/15	73	64	57	37	33	29	42	22
11/01/15	75	65	59	39	34	31	39	23
TOTALS:	75	51	32	48	26	8	98	9

NovaStar Statistical Report
G150: Lake Pleasant Weather Statistics - November 2015

PointID	5652	5652	5652	5655	5655	5655	5651	5651	5646	5649	5649
StatType	max	mean	min	max	mean	min	max	min	max	max	min
DataType	temp	temp	temp	dewpnt	dewpnt	dewpnt	rhumid	rhumid	pkwind	baropr	baropr
Units	DegF	DegF	DegF	degF	degF	degF	rh%	rh%	mph	mb	mb
11/30/15	62	53	44	29	20	13	52	13	20.0	1021	1016
11/29/15	60	53	47	36	27	16	61	21	16.0	1018	1015
11/28/15	62	53	45	37	31	24	67	23	13.0	1016	1014
11/27/15	60	52	45	36	31	26	67	27	13.0	1016	1014
11/26/15	64	55	50	40	32	26	66	27	12.0	1014	1011
11/25/15	70	63	56	45	37	25	64	21	21.0	1011	1008
11/24/15	76	63	54	50	37	30	64	18	11.0	1015	1010
11/23/15	79	67	59	48	35	29	55	16	14.0	1015	1012
11/22/15	80	69	60	46	29	20	52	12	20.0	1017	1014
11/21/15	78	72	67	40	27	19	33	11	28.0	1018	1015
11/20/15	76	66	58	50	39	34	57	23	14.0	1015	1013
11/19/15	79	64	54	51	38	31	71	18	12.0	1017	1013
11/18/15	65	56	48	45	36	29	77	30	14.0	1017	1014
11/17/15	62	54	47	42	32	26	74	27	12.0	1018	1013
11/16/15	56	52	45	56	38	29	100	39	25.0	1013	1006
11/15/15	64	59	55	56	42	27	100	30	13.0	1014	1008
11/14/15	77	66	58	44	32	26	47	16	15.0	1016	1013
11/13/15	80	68	60	40	30	20	41	10	18.0	1016	1013
11/12/15	77	65	55	43	27	17	48	10	23.0	1019	1014
11/11/15	68	58	50	38	30	25	60	19	13.0	1022	1018
11/10/15	68	60	54	46	35	23	67	21	24.0	1019	1012
11/09/15	76	66	57	47	40	28	65	16	11.0	1015	1012
11/08/15	79	69	61	52	40	37	58	21	14.0	1016	1013
11/07/15	81	69	62	44	35	30	43	16	29.0	1018	1015
11/06/15	74	63	54	45	34	16	70	11	26.0	1019	1015
11/05/15	64	56	48	48	41	36	88	38	13.0	1021	1016
11/04/15	64	56	50	51	44	35	88	37	30.0	1016	1010
11/03/15	72	67	60	53	44	35	64	34	16.0	1011	1007
11/02/15	83	71	62	56	46	39	61	21	11.0	1014	1008
11/01/15	82	71	62	57	45	40	61	23	10.0	1018	1014
TOTALS:	83	62	44	57	35	13	100	10	30.0	1022	1006

NovaStar Statistical Report
G151: Lake Pleasant North Weather Statistics - November 2015

PointID	5662	5662	5662	5658	5658	5658	5661	5661	5654	5664	5664	5663
StatType	max	mean	min	max	mean	min	max	min	max	max	min	max
DataType	temp	temp	temp	dewpnt	dewpnt	dewpnt	rhumid	rhumid	pkwind	baropr	baropr	solrad
Units	DegF	DegF	DegF	degF	degF	degF	rh%	rh%	mph	mb	mb	wsqm
11/30/15	60	50	42	29	20	17	50	16	25.0	1021	1018	522
11/29/15	59	50	44	32	27	22	55	28	18.0	1020	1016	654
11/28/15	60	51	43	34	29	24	61	25	13.0	1019	1016	522
11/27/15	58	50	40	35	29	26	66	30	17.0	1018	1014	527
11/26/15	61	53	46	38	33	29	70	30	10.0	1016	1012	626
11/25/15	69	60	52	46	38	30	63	31	25.0	1013	1010	736
11/24/15	74	61	50	48	38	33	61	26	8.0	1019	1011	527
11/23/15	76	65	57	51	35	29	59	18	13.0	1018	1015	544
11/22/15	76	66	57	45	30	17	52	14	20.0	1020	1016	544
11/21/15	76	69	64	37	28	19	30	14	39.0	1020	1017	544
11/20/15	75	65	56	49	37	32	62	25	16.0	1019	1015	544
11/19/15	76	61	48	50	37	31	73	20	12.0	1020	1016	549
11/18/15	64	53	43	43	37	31	84	32	10.0	1019	1016	544
11/17/15	61	52	43	39	33	26	77	29	15.0	1020	1013	560
11/16/15	56	51	44	54	38	28	95	38	20.0	1013	1007	626
11/15/15	63	56	52	54	39	28	97	33	17.0	1016	1009	341
11/14/15	74	64	57	46	33	25	45	22	13.0	1019	1015	571
11/13/15	78	66	57	42	28	21	40	12	23.0	1019	1016	582
11/12/15	74	62	52	46	28	20	43	12	28.0	1020	1016	604
11/11/15	66	56	48	35	30	25	58	22	14.0	1025	1019	577
11/10/15	66	58	51	46	37	25	73	27	26.0	1019	1014	626
11/09/15	74	63	54	47	41	33	64	23	10.0	1018	1014	582
11/08/15	79	67	60	53	40	32	54	26	14.0	1019	1016	522
11/07/15	76	66	59	47	35	29	37	23	22.0	1021	1017	593
11/06/15	72	61	51	40	34	27	67	18	20.0	1021	1018	610
11/05/15	64	54	45	47	40	33	93	39	14.0	1024	1017	599
11/04/15	61	54	49	48	43	35	89	39	37.0	1017	1012	753
11/03/15	70	65	59	55	45	36	68	39	22.0	1012	1009	500
11/02/15	81	69	59	52	45	41	62	26	10.0	1017	1009	615
11/01/15	80	69	59	53	44	41	62	26	17.0	1022	1016	621
TOTALS:	81	60	40	55	35	17	97	12	39.0	1025	1007	753

NovaStar Statistical Report
G152: Magma FRS Weather Statistics - November 2015

PointID	6717	6717	6717	6714	6714	6714	6716	6716	6709
StatType	max	mean	min	max	mean	min	max	min	max
DataType	temp	temp	temp	dewpnt	dewpnt	dewpnt	rhumid	rhumid	pkwind
Units	DegF	DegF	DegF	degF	degF	degF	rh%	rh%	mph
11/30/15	61	47	32	25	21	17	71	21	7.0
11/29/15	62	47	35	28	24	19	73	27	5.0
11/28/15	63	49	34	28	24	22	72	25	8.0
11/27/15	62	50	38	32	26	22	74	24	8.0
11/26/15	67	55	45	37	32	27	70	29	6.0
11/25/15	74	64	54	40	31	26	58	19	8.0
11/24/15	81	64	52	34	30	24	52	13	12.0
11/23/15	82	66	51	37	28	24	55	14	15.0
11/22/15	79	66	54	35	26	23	47	15	18.0
11/21/15	82	69	56	35	29	22	43	15	11.0
11/20/15	79	61	44	37	33	28	78	18	7.0
11/19/15	77	58	42	40	36	31	94	21	7.0
11/18/15	65	53	40	37	32	27	88	26	7.0
11/17/15	61	50	39	36	31	26	81	31	5.0
11/16/15	60	54	46	57	38	28	100	38	16.0
11/15/15	67	60	53	59	45	19	100	28	18.0
11/14/15	79	63	50	29	22	14	41	9	10.0
11/13/15	81	64	45	27	19	15	40	9	13.0
11/12/15	78	59	40	27	19	12	55	9	11.0
11/11/15	67	54	42	27	25	22	61	21	8.0
11/10/15	69	60	49	41	32	25	59	27	17.0
11/09/15	81	66	53	41	35	26	67	16	10.0
11/08/15	82	71	60	41	36	30	51	21	19.0
11/07/15	81	63	45	38	34	28	86	17	9.0
11/06/15	73	57	44	44	37	26	100	23	7.0
11/05/15	67	56	45	48	39	27	100	25	8.0
11/04/15	66	58	52	53	46	38	100	45	11.0
11/03/15	85	71	57	50	40	33	85	23	18.0
11/02/15	89	71	56	47	40	33	75	17	16.0
11/01/15	85	68	55	46	42	38	72	21	9.0
TOTALS:	89	60	32	59	32	12	100	9	19.0

NovaStar Statistical Report
G153: McMicken Dam Weather Statistics - November 2015

PointID	5437	5437	5437	5429	5429	5429	5436	5436	5433	5439	5439	5427
StatType	max	mean	min	max	mean	min	max	min	max	max	min	max
DataType	temp	temp	temp	dewpnt	dewpnt	dewpnt	rhumid	rhumid	pkwind	baropr	baropr	solrad
Units	DegF	DegF	DegF	degF	degF	degF	rh%	rh%	mph	mb	mb	wsqm
11/30/15	67	49	32	22	18	14	57	13	12.0	1021	1018	593
11/29/15	64	50	38	29	23	17	61	19	14.0	1020	1017	643
11/28/15	69	51	36	31	28	24	71	20	13.0	1018	1015	588
11/27/15	65	51	37	32	29	26	72	24	11.0	1017	1015	582
11/26/15	67	55	45	37	32	27	67	26	9.0	1015	1012	698
11/25/15	76	64	55	45	37	27	55	22	20.0	1012	1009	742
11/24/15	79	61	45	38	36	34	70	20	9.0	1017	1011	599
11/23/15	83	63	46	37	34	30	64	16	8.0	1016	1013	615
11/22/15	83	65	48	35	28	17	48	12	14.0	1018	1014	615
11/21/15	84	71	55	42	27	18	58	10	20.0	1019	1016	615
11/20/15	84	63	48	43	38	33	75	17	7.0	1016	1014	615
11/19/15	82	60	41	44	38	29	92	15	9.0	1018	1014	621
11/18/15	70	55	40	44	38	30	95	26	7.0	1018	1015	615
11/17/15	67	54	43	38	31	27	65	22	12.0	1019	1015	626
11/16/15	59	55	48	58	39	31	100	39	26.0	1015	1008	786
11/15/15	68	58	50	57	42	27	98	32	13.0	1015	1009	429
11/14/15	81	62	46	34	28	24	45	16	9.0	1017	1014	643
11/13/15	84	63	45	30	24	21	46	9	17.0	1017	1014	648
11/12/15	80	59	40	29	24	18	57	11	16.0	1020	1015	665
11/11/15	72	56	44	33	28	23	56	18	10.0	1023	1020	659
11/10/15	71	59	49	47	35	25	66	20	28.0	1020	1014	681
11/09/15	81	63	47	44	38	31	75	16	11.0	1016	1013	626
11/08/15	83	66	51	43	40	38	65	22	15.0	1017	1014	648
11/07/15	82	68	50	38	35	31	56	17	14.0	1016	1016	0
11/06/15				45	42	42	80	71				
11/05/15	68	61	52	46	42	36	72	33	10.0	1023	1019	681
11/04/15	62	59	55	53	48	37	95	40	12.0	1014	1011	379
11/03/15	77	68	62	53	44	33	58	30	19.0	1011	1008	698
11/02/15	87	71	56	50	45	41	73	20	11.0	1015	1008	687
11/01/15	87	70	55	54	45	39	78	22	16.0	1021	1015	687
TOTALS:	87	60	32	58	35	14	100	9	28.0	1023	1008	786

All sensors down from 11/4 9:11 – 11/5 8:56 and 11/5 23:41 – 11/7 5:56. Sensor 5436 down from 11/15 16:41 – 11/16 1:41.

NovaStar Statistical Report
G154: Mobile Weather Statistics - November 2015

PointID	6972	6972	6972	6969	6969	6969	6971	6971	6964	6973	6973
StatType	max	mean	min	max	mean	min	max	min	max	max	min
DataType	temp	temp	temp	dewpnt	dewpnt	dewpnt	rhumid	rhumid	pkwind	baropr	baropr
Units	DegF	DegF	DegF	degF	degF	degF	rh%	rh%	mph	mb	mb
11/30/15	60	44	30	22	17	12	49	21	9.0	1021	1017
11/29/15	59	46	32	25	22	15	64	20	10.0	1018	1015
11/28/15	61	48	34	30	26	23	66	28	19.0	1018	1014
11/27/15	60	48	34	28	26	22	76	27	14.0	1016	1013
11/26/15	62	54	40	34	30	24	55	27	15.0	1014	1010
11/25/15	70	62	54	42	34	27	43	26	22.0	1010	1007
11/24/15	77	59	43	36	31	27	60	18	9.0	1015	1009
11/23/15	77	62	47	35	30	27	49	17	12.0	1015	1012
11/22/15	63	59	51	30	26	25	42	24	6.0	1013	1013
11/21/15	79	66	48	35	29	26	51	14	15.0	1018	1014
11/20/15	77	59	42	36	32	29	64	18	9.0	1015	1012
11/19/15	73	55	40	35	32	29	65	20	7.0	1017	1013
11/18/15	65	50	36	32	28	24	73	23	8.0	1017	1014
11/17/15	60	50	40	31	27	23	62	25	24.0	1018	1013
11/16/15	60	55	47	50	34	26	82	31	32.0	1013	1006
11/15/15	64	57	51	55	42	24	92	30	17.0	1014	1007
11/14/15	76	58	42	27	24	21	45	13	7.0	1015	1012
11/13/15	76	62	46	24	22	20	40	11	13.0	1016	1012
11/12/15	73	56	40	26	23	20	55	13	13.0	1019	1014
11/11/15	65	53	42	28	25	21	52	20	10.0	1023	1019
11/10/15	68	60	50	45	35	27	65	21	25.0	1019	1012
11/09/15	78	62	47	37	33	28	58	15	8.0	1015	1011
11/08/15	78	61	45	40	36	32	66	21	11.0	1016	1012
11/07/15	76	60	44	37	32	28	64	20	14.0	1018	1014
11/06/15	70	54	40	39	34	28	86	21	10.0	1020	1016
11/05/15	64	58	49	44	38	35	70	36	10.0	1022	1018
11/04/15	61	58	55	41	40	37	58	43	15.0	1013	1010
11/03/15	74	68	59	49	41	33	56	28	26.0	1010	1006
11/02/15	85	68	51	48	43	37	78	19	11.0	1013	1006
11/01/15	82	65	50	48	43	38	78	21	8.0	1018	1013
TOTALS:	85	57	30	55	31	12	92	11	32.0	1023	1006

All sensors down from 11/4 9:11 – 11/5 9:11 and 11/22 4:41 – 11/22 19:11.

NovaStar Statistical Report
G155: Mt. Union Weather Statistics - November 2015

PointID	5382	5382	5382	5378	5378	5378	5381	5381
StatType	max	mean	min	max	mean	min	max	min
DataType	temp	temp	temp	dewpnt	dewpnt	dewpnt	rhumid	rhumid
Units	DegF	DegF	DegF	degF	degF	degF	rh%	rh%
11/30/15	42	31	21	9	3	-7	54	11
11/29/15	37	29	24	22	15	7	86	34
11/28/15	40	29	22	21	18	11	90	35
11/27/15	35	27	21	22	18	15	91	49
11/26/15	44	33	26	24	13	2	77	19
11/25/15	47	39	31	31	25	19	92	42
11/24/15	55	45	41	24	21	19	47	29
11/23/15	59	50	43	26	17	8	44	17
11/22/15	60	50	45	20	15	-5	32	9
11/21/15	53	46	42	26	7	-10	51	7
11/20/15	57	51	45	29	24	18	50	24
11/19/15	60	53	45	26	9	-15	28	5
11/18/15	48	43	37	24	19	6	56	17
11/17/15	42	33	23	23	17	8	86	27
11/16/15	35	26	23	34	24	20	97	84
11/15/15	46	40	36	40	24	-18	97	5
11/14/15	56	47	42	22	14	-18	36	5
11/13/15	52	46	43	19	14	10	34	19
11/12/15	59	48	40	17	-1	-21	30	4
11/11/15	48	35	26	23	14	-21	86	4
11/10/15	40	35	28	38	28	17	96	51
11/09/15	56	45	38	30	24	14	71	24
11/08/15	57	47	43	32	27	22	62	36
11/07/15	50	42	36	28	21	12	55	32
11/06/15	51	40	31	24	11	-4	57	13
11/05/15	40	31	24	33	25	3	94	23
11/04/15	33	30	26	32	29	24	96	92
11/03/15	48	42	33	44	38	30	97	52
11/02/15	63	53	47	32	28	23	54	24
11/01/15	66	56	50	33	27	19	50	23
TOTALS:	66	41	21	44	19	-21	97	4

NovaStar Statistical Report
G156: Osborn @ 64th St. Weather Statistics - November 2015

PointID	4617	4617	4617	4614	4614	4614	4616	4616	4609
StatType	max	mean	min	max	mean	min	max	min	max
DataType	temp	temp	temp	dewpnt	dewpnt	dewpnt	rhumid	rhumid	pkwind
Units	DegF	DegF	DegF	degF	degF	degF	rh%	rh%	mph
11/30/15	61	44	30	29	25	18	85	18	5.2
11/29/15	59	46	33	32	28	22	86	27	5.4
11/28/15	61	47	34	34	30	27	85	27	8.1
11/27/15	60	47	35	35	30	27	82	29	7.6
11/26/15	62	52	42	39	34	30	79	30	5.9
11/25/15	70	61	54	45	36	31	52	30	4.5
11/24/15	78	59	43	42	38	34	79	20	5.3
11/23/15	81	62	46	43	36	30	75	16	7.0
11/22/15	79	67	56	34	29	23	43	17	7.8
11/21/15	81	65	47	43	34	26	80	14	7.2
11/20/15	78	59	43	45	40	36	90	21	2.3
11/19/15	76	56	39	43	39	35	97	23	3.7
11/18/15	66	51	37	42	35	29	93	27	3.8
11/17/15	61	49	37	38	32	28	81	29	5.7
11/16/15	57	52	44	56	39	31	100	41	10.3
11/15/15	65	56	50	56	44	29	100	41	6.5
11/14/15	77	59	45	39	33	27	65	15	4.1
11/13/15	80	65	48	37	29	23	52	11	9.5
11/12/15	77	58	41	35	29	21	76	12	7.9
11/11/15	67	53	39	36	30	24	68	20	5.6
11/10/15	68	58	48	47	35	23	67	24	10.0
11/09/15	79	63	48	46	41	33	83	19	6.0
11/08/15	82	66	50	46	41	36	77	21	6.5
11/07/15	79	61	44	45	39	33	85	20	6.2
11/06/15	74	57	41	43	38	30	98	20	4.6
11/05/15	65	54	44	48	42	37	100	37	4.7
11/04/15	64	56	51	51	46	38	94	40	8.4
11/03/15	80	67	56	53	44	35	67	30	9.7
11/02/15	87	69	52	48	45	40	75	21	7.3
11/01/15	84	67	52	50	44	40	75	22	4.7
TOTALS:	87	58	30	56	36	18	100	11	10.3

NovaStar Statistical Report
G157: Phoenix Dam 2B Weather Statistics - November 2015

PointID	4797	4797	4797	4794	4794	4794	4796	4796	4784	4798	4798	4793
StatType	max	mean	min	max	mean	min	max	min	max	max	min	max
DataType	temp	temp	temp	dewpnt	dewpnt	dewpnt	rhumid	rhumid	pkwind	baropr	baropr	solrad
Units	DegF	DegF	DegF	degF	degF	degF	rh%	rh%	mph	mb	mb	wsqm
11/30/15	63	48	34	25	23	19	67	17	5.5	1026	1021	594
11/29/15	62	50	38	33	28	19	77	28	8.2	1023	1020	725
11/28/15	64	51	37	33	30	27	78	25	6.5	1022	1018	592
11/27/15	63	51	38	33	30	28	78	28	7.7	1020	1018	598
11/26/15	65	56	47	36	33	30	60	29	7.6	1018	1014	519
11/25/15	73	66	60	44	35	27	40	24	12.7	1015	1011	459
11/24/15	80	64	50	40	36	32	63	17	7.5	1020	1014	606
11/23/15	83	65	50	39	34	29	57	15	6.2	1019	1016	652
11/22/15	82	65	50	36	30	24	46	14	5.6	1022	1017	616
11/21/15	83	68	51	43	32	25	66	12	7.7	1022	1018	619
11/20/15	81	63	47	42	39	35	75	20	3.9	1020	1016	614
11/19/15	79	60	44	42	39	37	83	22	5.0	1022	1016	629
11/18/15	68	55	44	40	35	32	71	27	5.6	1021	1018	632
11/17/15	64	52	40	38	33	30	81	28	8.7	1021	1017	
11/16/15	59	55	47	57	39	31	94	38	15.7	1017	1009	0
11/15/15	66	58	51	57	43	27	97	30	11.5	1017	1010	562
11/14/15	79	63	48	33	28	24	52	13	6.8	1020	1016	651
11/13/15	82	65	49	31	24	19	44	9	5.4	1020	1016	658
11/12/15	79	62	46	30	22	14	53	8	6.2	1024	1018	672
11/11/15	69	56	42	31	27	24	59	17	12.3	1027	1023	665
11/10/15	71	61	50	44	34	23	52	19	15.5	1022	1016	663
11/09/15	80	66	53	45	39	31	72	17	8.3	1019	1014	659
11/08/15	82	67	53	44	39	35	58	19	11.1	1020	1015	664
11/07/15	82	66	52	40	33	29	53	15	5.9	1022	1017	678
11/06/15	75	58	46	42	34	22	81	17	5.0	1023	1018	677
11/05/15	67	56	47	48	42	34	97	29	4.6	1026	1020	718
11/04/15	66	58	52	51	45	38	90	37	14.6	1020	1013	778
11/03/15	81	70	63	52	42	34	47	29	14.6	1013	1008	745
11/02/15	87	71	56	45	42	38	65	18	9.3	1017	1008	694
11/01/15	87	70	55	45	42	39	66	20	7.4	1021	1016	697
TOTALS:	87	61	34	57	34	14	97	8	15.7	1027	1008	778

Sensor 4798 down from 11/16 1:00 – 11/16 17:00 and 11/17 7:00 – 11/17 17:00. Sensor 4793 down from 11/16 6:00 – 11/18 11:15.

NovaStar Statistical Report
G158: Pima @ Jomax Weather Statistics - November 2015

PointID	4672	4672	4672	4669	4669	4669	4671	4671	4664	4674	4674	4673
StatType	max	mean	min	max	mean	min	max	min	max	max	min	max
DataType	temp	temp	temp	dewpnt	dewpnt	dewpnt	rhumid	rhumid	pkwind	baropr	baropr	solrad
Units	DegF	DegF	DegF	degF	degF	degF	rh%	rh%	mph	mb	mb	wsqm
11/30/15	60	48	38	23	17	13	45	15	10.0	1015	1012	522
11/29/15	58	48	39	28	25	20	62	27	8.0	1014	1011	560
11/28/15	60	50	41	28	25	23	59	22	7.0	1012	1010	544
11/27/15	60	48	38	29	26	23	63	25	10.0	1012	1009	533
11/26/15	62	52	43	32	28	24	57	23	6.0	1010	1007	451
11/25/15	70	61	54	40	31	26	46	24	9.0	1007	1004	313
11/24/15	76	63	52	37	31	27	45	18	16.0	1011	1006	549
11/23/15	79	67	55	33	27	23	42	12	12.0	1012	1009	560
11/22/15	77	67	61	30	22	17	25	12	15.0	1013	1010	566
11/21/15	78	67	55	33	23	17	35	10	15.0	1014	1011	533
11/20/15	76	66	55	37	32	28	44	18	7.0	1011	1009	560
11/19/15	77	61	48	39	33	25	67	14	8.0	1013	1009	549
11/18/15	64	52	41	38	32	26	68	28	19.0	1012	1010	544
11/17/15	62	49	37	34	31	27	76	29	9.0	1013	1009	560
11/16/15	56	50	43	56	40	30	100	44	13.0	1009	1003	720
11/15/15	64	59	55	57	39	18	100	18	15.0	1010	1004	291
11/14/15	76	65	55	28	23	16	32	12	9.0	1011	1009	604
11/13/15	76	66	58	24	19	15	21	9	14.0	1012	1009	582
11/12/15	75	61	49	25	17	11	36	8	11.0	1015	1010	593
11/11/15	65	53	42	30	25	21	52	17	11.0	1017	1014	588
11/10/15	66	58	47	43	32	21	64	23	18.0	1014	1009	714
11/09/15	76	65	56	41	36	30	54	18	10.0	1011	1008	588
11/08/15	79	68	59	39	35	31	49	21	14.0	1012	1009	593
11/07/15	77	65	55	34	29	25	36	16	16.0	1014	1011	604
11/06/15	72	59	48	36	31	27	58	20	11.0	1015	1011	604
11/05/15	63	52	43	48	39	31	100	30	8.0	1017	1012	604
11/04/15	61	54	48	52	45	37	100	45	15.0	1012	1006	676
11/03/15	79	69	59	49	40	33	53	25	17.0	1007	1003	615
11/02/15	84	72	60	41	37	31	48	17	12.0	1010	1004	621
11/01/15	83	69	58	41	38	29	47	20	6.0	1014	1010	621
TOTALS:	84	60	37	57	30	11	100	8	19.0	1017	1003	720

NovaStar Statistical Report
G159: Rackensack Canyon Statistics - November 2015

PointID	5942	5942	5942	5939	5939	5939	5941	5941	5934	5938	5938
StatType	max	mean	min	max	mean	min	max	min	max	max	min
DataType	temp	temp	temp	dewpnt	dewpnt	dewpnt	rhumid	rhumid	pkwind	baropr	baropr
Units	DegF	DegF	DegF	degF	degF	degF	rh%	rh%	mph	mb	mb
11/30/15	53	45	38	22	16	13	47	21	10.0	1019	1017
11/29/15	48	45	42	28	26	15	56	31	13.0	1018	1015
11/28/15	53	46	42	28	25	23	55	32	16.0	1016	1014
11/27/15	48	45	42	28	26	24	56	39	16.0	1015	1013
11/26/15	55	50	44	31	25	19	52	30	17.0	1014	1011
11/25/15	61	57	50	39	31	25	57	26	20.0	1013	1010
11/24/15	67	61	56	32	29	26	38	24	11.0	1018	1013
11/23/15	70	64	59	29	27	24	30	18	12.0	1018	1016
11/22/15	68	62	55	28	24	19	27	18	10.0	1020	1017
11/21/15	68	61	55	31	22	19	32	15	23.0	1021	1018
11/20/15	72	65	61	36	30	24	34	21	16.0	1019	1016
11/19/15	70	63	56	31	28	23	37	16	7.0	1019	1017
11/18/15	60	53	43	36	31	26	57	31	9.0	1018	1015
11/17/15	53	46	39	31	27	25	61	38	16.0	1018	1012
11/16/15	52	43	37	51	36	27	95	54	30.0	1012	1005
11/15/15	60	55	51	52	36	17	95	17	20.0	1016	1008
11/14/15	68	62	56	27	22	15	26	12	12.0	1018	1016
11/13/15	68	61	54	24	21	18	25	16	16.0	1019	1016
11/12/15	67	58	49	24	17	10	32	12	11.0	1021	1017
11/11/15	58	50	42	28	25	22	60	26	12.0	1022	1018
11/10/15	60	52	46	46	34	22	81	31	31.0	1018	1013
11/09/15	68	62	56	40	35	27	52	23	16.0	1017	1015
11/08/15	69	62	55	38	35	32	44	29	10.0	1019	1016
11/07/15	68	59	50	34	30	26	42	25	12.0	1021	1018
11/06/15	65	56	48	33	27	19	55	16	12.0	1020	1018
11/05/15	54	47	41	39	36	33	91	49	13.0	1022	1015
11/04/15	50	46	42	44	41	35	94	61	19.0	1015	1011
11/03/15	68	60	49	49	40	33	81	28	26.0	1012	1008
11/02/15	74	69	64	39	36	32	39	22	12.0	1018	1011
11/01/15	75	69	66	39	36	33	37	26	13.0	1021	1018
TOTALS:	75	56	37	52	29	10	95	12	31.0	1022	1005

NovaStar Statistical Report
G160: Saguaro Lake Weather Statistics - November 2015

PointID StatType Data Type Units	6782 max temp DegF	6782 mean temp DegF	6782 min temp DegF	6778 max dewpnt degF	6778 mean dewpnt degF	6778 min dewpnt degF	6781 max rhumid rh%	6781 min rhumid rh%	6774 max pkwind mph	6784 max baropr mb	6784 min baropr mb	6783 max solrad wsqm
11/30/15	65	49	35	33	26	19	84	15	4.0	1021	1016	544
11/29/15	63	49	38	36	30	27	81	25	7.0	1019	1016	533
11/28/15	66	51	38	34	30	27	80	23	8.0	1018	1013	544
11/27/15	64	50	40	39	31	26	80	24	9.0	1017	1014	544
11/26/15	67	55	45	41	36	31	82	27	8.0	1015	1011	500
11/25/15	74	62	55	45	38	31	64	21	7.0	1011	1008	269
11/24/15	81	63	51	47	37	30	64	16	7.0	1016	1010	544
11/23/15	82	67	56	51	35	30	54	19	8.0	1015	1011	571
11/22/15	76	68	60	43	34	27	48	22	18.0	1018	1013	566
11/21/15	78	67	52	46	37	30	68	20	19.0	1018	1014	566
11/20/15	81	64	51	51	39	32	71	17	7.0	1016	1011	571
11/19/15	78	64	45	50	40	32	88	20	10.0	1018	1012	582
11/18/15	69	55	42	42	37	32	88	26	2.0	1018	1013	566
11/17/15	64	52	41	42	36	31	95	29	9.0	1018	1013	692
11/16/15	63	55	50	55	41	32	91	38	13.0	1013	1007	681
11/15/15	68	59	53	58	46	28	97	30	9.0	1014	1007	643
11/14/15	83	64	48	50	32	18	80	9	8.0	1016	1011	593
11/13/15	79	68	57	46	30	23	37	15	19.0	1016	1012	599
11/12/15	75	63	45	37	28	23	62	16	21.0	1020	1013	621
11/11/15	70	55	43	38	30	26	63	19	9.0	1022	1018	610
11/10/15	69	60	51	48	36	23	64	25	12.0	1018	1013	665
11/09/15	81	67	55	49	41	31	76	16	7.0	1015	1011	610
11/08/15	79	71	63	51	44	36	50	28	16.0	1016	1011	610
11/07/15	79	66	50	42	37	32	62	23	17.0	1018	1014	621
11/06/15	76	61	49	43	37	26	77	16	8.0	1019	1014	626
11/05/15	68	57	46	47	42	36	95	32	5.0	1021	1017	632
11/04/15	67	59	50	54	48	41	92	40	11.0	1017	1011	687
11/03/15	84	73	57	54	45	37	92	24	13.0	1012	1004	615
11/02/15	87	70	59	47	43	34	67	16	3.0			
11/01/15	87	71	55	52	45	40	72	21	0.0	1018	1014	632
TOTALS:	87	61	35	58	37	18	97	9	21.0	1022	1004	692

Sensors 6782, 6774, 6778, and 6781 down from 11/2 3:16 – 11/2 11:31. Sensors 6783 and 6784 down from 11/1 14:16 – 11/3 12:47. Sensors 6782, 6778, 6781, 6784, and 6783 down from 11/18 19:10 – 11/19 5:40.

NovaStar Statistical Report
G161: South Mountain Fan Weather Statistics - November 2015

PointID StatType Data Type Units	6562 max temp DegF	6562 mean temp DegF	6562 min temp DegF	6556 max dewpnt degF	6556 mean dewpnt degF	6556 min dewpnt degF	6561 max rhumid rh%	6561 min rhumid rh%	6554 max pkwind mph	6564 max baropr mb	6564 min baropr mb	6566 max solrad wsqm
11/30/15	60	49	36	23	19	15	52	16	10.8	1025	1021	492
11/29/15	60	50	39	28	23	15	61	21	12.2	1023	1020	495
11/28/15	62	51	38	29	27	23	63	27	9.6	1021	1018	490
11/27/15	62	51	40	29	27	26	65	25	10.6	1020	1018	491
11/26/15	65	55	48	35	30	27	56	27	12.3	1018	1015	443
11/25/15	72	66	56	39	32	26	40	20	17.5	1014	1011	618
11/24/15	78	65	51	35	32	29	48	18	9.9	1019	1013	499
11/23/15	80	66	55	33	30	27	36	16	7.9	1019	1016	498
11/22/15	79	68	60	31	27	22	31	15	6.3	1022	1017	505
11/21/15	80	67	53	36	30	25	51	13	17.3	1022	1018	512
11/20/15	79	64	49	37	34	28	59	15	1.5	1019	1016	506
11/19/15	77	59	44	37	33	30	71	19	12.5	1022	1017	517
11/18/15	66	54	42	33	31	28	68	25	8.9	1021	1018	514
11/17/15	62	54	47	32	25	21	57	24	14.9	1023	1018	524
11/16/15	61	55	52	53	34	23	84	29	24.4	1017	1010	631
11/15/15	64	59	53	54	41	24	96	24	18.0	1018	1011	232
11/14/15	78	62	48	27	24	22	41	13	7.9	1020	1016	533
11/13/15	79	67	57	26	21	19	29	10	11.3	1020	1017	539
11/12/15	76	61	48	27	21	15	41	9	14.6	1024	1018	553
11/11/15	66	58	51	29	25	22	38	20	13.0	1027	1023	544
11/10/15	70	62	55	44	33	22	54	24	20.1	1023	1016	655
11/09/15	80	67	53	37	34	28	52	15	12.5	1019	1016	542
11/08/15	82	68	54	40	36	32	49	21	10.3	1020	1016	539
11/07/15	80	64	48	34	32	30	53	17	11.0	1023	1018	553
11/06/15	71	59	45	39	34	24	79	19	11.0	1024	1020	558
11/05/15	65	57	46	48	39	33	88	31	13.2	1026	1021	558
11/04/15	68	60	51	47	40	34	85	29	26.9	1021	1014	636
11/03/15	79	71	62	49	40	32	47	24	18.3	1014	1010	579
11/02/15	86	74	60	45	41	35	52	18	14.7	1018	1010	566
11/01/15	85	70	57	42	39	32	54	18	15.9	1022	1018	569
TOTALS:	86	61	36	54	31	15	96	9	26.9	1027	1010	655

NovaStar Statistical Report
G162: South Mountain Park Weather Statistics - November 2015

PointID StatType Data Type Units	6512 max temp DegF	6512 mean temp DegF	6512 min temp DegF	6508 max dewpnt degF	6508 mean dewpnt degF	6508 min dewpnt degF	6511 max rhumid rh%	6511 min rhumid rh%	6504 max pkwind mph	6514 max baropr mb	6514 min baropr mb	6513 max solrad wsqm
11/30/15	54	48	42	24	19	15	41	23	9.0	1023	1020	593
11/29/15	54	49	43	29	25	17	52	28	12.0	1023	1017	582
11/28/15	55	50	43	30	27	24	51	35	10.0	1020	1014	593
11/27/15	55	50	45	30	27	25	52	34	9.0	1019	1010	593
11/26/15	57	53	50	36	30	27	50	33	7.0	1017	1009	615
11/25/15	69	62	56	42	33	26	47	23	13.0	1016	1012	418
11/24/15	71	65	57	36	33	30	39	25	8.0	1020	1015	604
11/23/15	72	66	60	33	31	28	31	22	10.0	1020	1015	615
11/22/15	70	65	58	31	28	23	27	22	17.0	1023	1018	615
11/21/15	73	67	61	36	30	24	32	19	17.0	1024	1019	621
11/20/15	73	65	59	38	34	31	39	26	10.0	1021	1013	615
11/19/15	69	61	52	37	33	31	56	26	12.0	1020	1014	632
11/18/15	60	54	45	34	28	23	48	32	4.0	1020	1011	626
11/17/15	55	50	43	29	25	22	46	32	17.0	1022	1009	632
11/16/15	57	51	46	56	34	24	95	36	26.0	1012	1004	714
11/15/15	65	57	52	56	41	23	100	22	14.0	1019	1012	319
11/14/15	71	64	55	30	26	23	30	20	8.0	1019	1015	648
11/13/15	72	65	57	25	24	22	25	16	15.0	1021	1015	648
11/12/15	69	60	53	26	22	18	33	14	15.0	1021	1017	659
11/11/15	60	54	47	28	26	23	44	25	13.0	1026	1018	659
11/10/15	66	59	53	47	35	23	64	29	18.0	1021	1016	791
11/09/15	73	66	60	39	34	30	39	21	10.0	1019	1014	659
11/08/15	74	67	60	42	37	33	43	28	11.0	1020	1015	659
11/07/15	72	64	56	35	32	29	36	25	16.0	1022	1018	665
11/06/15	66	58	50	39	34	27	61	25	12.0	1021	1013	681
11/05/15	58	52	45	47	39	34	100	43	9.0	1022	1012	681
11/04/15	62	54	48	49	43	35	96	39	15.0	1016	1010	621
11/03/15	75	66	57	51	41	34	52	32	19.0	1015	1011	703
11/02/15	79	71	62	45	42	37	56	25	10.0	1020	1012	692
11/01/15	78	70	60	43	40	32	49	25	8.0	1023	1019	703
TOTALS:	79	60	42	56	32	15	100	14	26.0	1026	1004	791

NovaStar Statistical Report
G163: Upper Sycamore Creek Weather Statistics - November 2015

PointID	5882	5882	5882	5889	5889	5889	5883	5883	5866	5869	5869
StatType	max	mean	min	max	mean	min	max	min	max	max	min
DataType	temp	temp	temp	dewpnt	dewpnt	dewpnt	rhumid	rhumid	pkwind	baropr	baropr
Units	DegF	DegF	DegF	degF	degF	degF	rh%	rh%	mph	mb	mb
11/30/15	46	38	33	19	16	13	55	31	12.0	1020	1018
11/29/15	44	37	32	25	22	18	69	46	12.0	1018	1016
11/28/15	45	38	32	23	21	19	67	36	16.0	1017	1015
11/27/15	44	38	34	26	23	21	68	43	20.0	1016	1014
11/26/15	48	42	38	31	23	15	59	33	16.0	1015	1013
11/25/15	54	50	43	35	27	22	68	30	28.0	1015	1012
11/24/15	60	53	49	28	25	22	41	26	15.0	1020	1015
11/23/15	62	55	50	26	24	20	35	23	17.0	1020	1018
11/22/15	60	52	45	27	21	13	37	21	22.0	1022	1020
11/21/15	59	52	47	28	20	15	39	18	32.0	1023	1021
11/20/15	66	58	52	33	28	20	39	24	27.0	1021	1018
11/19/15	62	54	48	31	24	19	46	20	19.0	1021	1019
11/18/15	55	49	40	34	26	21	52	32	14.0	1020	1016
11/17/15	48	41	32	35	25	20	79	35	16.0	1018	1013
11/16/15	46	35	31	45	32	25	97	72	33.0	1012	1006
11/15/15	52	49	45	47	31	9	97	16	38.0	1018	1008
11/14/15	61	54	50	27	21	11	33	17	22.0	1020	1018
11/13/15	59	52	44	23	20	17	33	23	22.0	1021	1019
11/12/15	58	49	41	20	15	10	31	18	24.0	1022	1020
11/11/15	50	42	35	26	22	14	64	31	23.0	1023	1018
11/10/15	50	44	37	42	31	20	96	43	26.0	1019	1014
11/09/15	60	54	50	37	31	24	57	27	17.0	1019	1017
11/08/15	59	52	45	37	34	29	63	38	18.0	1021	1019
11/07/15	58	50	42	32	28	24	51	34	29.0	1023	1021
11/06/15	56	48	42	29	21	11	52	14	25.0	1023	1020
11/05/15	46	39	33	36	32	25	95	51	40.0	1022	1016
11/04/15	40	38	33	38	36	32	97	82	34.0	1016	1012
11/03/15	61	54	39	48	37	30	93	33	25.0	1014	1011
11/02/15	69	62	57	34	31	29	38	25	11.0		
11/01/15	70	64	58	36	31	29	35	22	19.0	1024	1021
TOTALS:	70	48	31	48	26	9	97	14	40.0	1024	1006

Sensor 5869 down from 11/1 15:59 – 11/3 00:59. Sensor 5883 down from 11/1 15:59 – 11/1 23:14.

NovaStar Statistical Report
G164: Thompson Peak Weather Statistics - November 2015

PointID	5947	5947	5947	5943	5943	5943	5946	5946
StatType	max	mean	min	max	mean	min	max	min
DataType	temp	temp	temp	dewpnt	dewpnt	dewpnt	rhumid	rhumid
Units	DegF	DegF	DegF	degF	degF	degF	rh%	rh%
11/30/15	54	44	38	22	16	12	51	24
11/29/15	50	43	39	29	24	16	55	33
11/28/15	53	44	39	27	24	22	56	32
11/27/15	51	44	39	28	24	23	54	35
11/26/15	58	48	43	31	26	21	50	30
11/25/15	61	55	48	37	28	24	55	27
11/24/15	69	60	55	32	28	25	35	24
11/23/15	72	60	54	30	27	24	32	20
11/22/15	67	57	52	28	23	18	31	22
11/21/15	68	60	55	31	24	19	33	19
11/20/15	72	61	55	35	30	25	38	24
11/19/15	67	58	51	33	29	26	49	23
11/18/15	58	49	42	33	28	20	49	36
11/17/15	52	44	39	33	25	20	57	34
11/16/15	49	42	36	49	35	24	100	51
11/15/15	58	52	48	50	37	18	100	20
11/14/15	70	59	52	28	23	16	31	17
11/13/15	67	58	52	24	21	18	27	17
11/12/15	66	54	47	22	19	14	33	16
11/11/15	58	48	42	26	24	22	49	27
11/10/15	58	51	45	42	32	20	76	30
11/09/15	68	60	55	39	33	27	51	25
11/08/15	72	60	53	37	34	30	47	28
11/07/15	67	57	49	32	28	24	40	26
11/06/15	65	53	46	35	28	23	56	24
11/05/15	55	46	38	40	35	27	100	39
11/04/15	51	45	39	45	39	32	100	62
11/03/15	70	59	46	48	38	31	68	31
11/02/15	76	67	60	40	35	31	42	23
11/01/15	75	65	57	39	36	30	45	27
TOTALS:	76	53	36	50	28	12	100	16

NovaStar Statistical Report
G165: Tiger Wash Fan Weather Statistics - November 2015

PointID	5142	5142	5142	5146	5146	5146	5141	5141	5134	5144	5144	5143
StatType	max	mean	min	max	mean	min	max	min	max	max	min	max
DataType	temp	temp	temp	dewpnt	dewpnt	dewpnt	rhumid	rhumid	pkwind	baropr	baropr	solrad
Units	DegF	DegF	DegF	degF	degF	degF	rh%	rh%	mph	mb	mb	wsqm
11/30/15	64	48	34	16	14	11	41	14	2.0	1021	1016	698
11/29/15	63	47	34	24	19	12	55	17	15.0	1019	1014	769
11/28/15	62	50	40	31	27	21	62	27	14.0	1018	1014	687
11/27/15	62	50	37	30	26	22	59	28	9.0	1017	1012	687
11/26/15	64	52	40	33	29	24	62	27	12.0	1015	1010	709
11/25/15	74	63	52	41	33	29	47	25	17.0	1011	1008	791
11/24/15	78	62	48	35	31	28	49	17	11.0	1017	1010	709
11/23/15	80	65	52	33	28	20	38	17	6.0	1017	1013	709
11/22/15	82	65	52	28	21	12	26	11	8.0	1020	1014	720
11/21/15	83	68	54	36	28	21	44	11	11.0	1020	1015	720
11/20/15	84	67	51	35	32	28	46	16	16.0	1018	1013	720
11/19/15	79	61	45	32	30	27	54	17	8.0	1019	1014	731
11/18/15	76	57	42	30	26	19	48	18	12.0	1019	1014	742
11/17/15	67	57	48	24	20	17	34	15	22.0	1019	1013	742
11/16/15	62	55	47	51	32	20	100	23	22.0	1013	1006	747
11/15/15	66	57	51	53	36	22	97	27	11.0	1014	1008	297
11/14/15	78	62	48	29	25	20	39	13	4.0	1018	1013	758
11/13/15	80	62	45	25	23	21	41	12	11.0	1018	1014	769
11/12/15	79	58	43	28	23	17	45	10	6.0	1020	1014	775
11/11/15	70	57	43	32	26	21	58	15	14.0	1024	1018	780
11/10/15	69	58	47	45	34	24	72	23	19.0	1017	1012	808
11/09/15	78	62	48	37	33	28	56	16	13.0	1017	1012	802
11/08/15	79	64	48	40	34	28	47	23	9.0	1018	1013	786
11/07/15	79	62	46	33	30	28	54	16	15.0	1021	1015	802
11/06/15	76	58	41	37	32	26	75	16	7.0	1021	1016	808
11/05/15	69	54	42	42	37	32	94	29	7.0	1023	1015	819
11/04/15	66	55	45	47	40	33	90	32	23.0	1015	1009	769
11/03/15	71	64	55	48	39	31	59	29	12.0	1011	1007	681
11/02/15	86	72	58	46	41	38	55	19	12.0	1015	1007	819
11/01/15	86	71	57	44	40	35	51	21	2.0	1020	1014	824
TOTALS:	86	59	34	53	30	11	100	10	23.0	1024	1006	824

NovaStar Statistical Report
G166: Usery Mtn. Park Weather Statistics - November 2015

PointID StatType Data Type Units	6652 max temp DegF	6652 mean temp DegF	6652 min temp DegF	6646 max dewpnt degF	6646 mean dewpnt degF	6646 min dewpnt degF	6651 max rhumid rh%	6651 min rhumid rh%	6644 max pkwind mph	6654 max baropr mb	6654 min baropr mb	6653 max solrad wsqm
11/30/15	61	47	37	28	22	18	65	18	6.9	1028	1022	616
11/29/15	59	48	40	29	26	18	65	30	6.7	1027	1022	752
11/28/15	61	49	40	29	28	25	65	27	7.1	1025	1019	626
11/27/15	60	49	40	30	28	25	65	27	7.5	1024	1019	626
11/26/15	63	54	47	36	31	27	54	31	7.0	1022	1017	703
11/25/15	70	64	56	40	32	26	54	21	12.7	1017	1013	248
11/24/15	77	64	52	37	32	28	52	19	8.7	1022	1016	640
11/23/15	81	67	58	35	31	28	35	15	9.3	1021	1017	658
11/22/15	76	68	62	31	28	25	27	18	16.8	1024	1019	646
11/21/15	78	71	64	35	28	23	33	16	16.1	1024	1020	650
11/20/15	78	65	54	38	35	33	50	20	6.9	1022	1018	651
11/19/15	78	61	44	38	35	30	78	18	8.7	1025	1018	665
11/18/15	65	53	40	38	32	27	74	30	5.6	1025	1020	655
11/17/15	60	49	37	34	31	27	88	30	7.3	1025	1021	663
11/16/15	57	50	46	57	39	29	100	47	18.2	1020	1013	758
11/15/15	65	58	53	58	43	22	100	23	12.7	1021	1014	772
11/14/15	77	64	53	31	28	22	37	16	11.4	1022	1018	689
11/13/15	78	69	61	29	25	22	24	14	15.3	1022	1018	690
11/12/15	75	64	52	28	24	20	36	15	14.9	1027	1019	781
11/11/15	65	54	41	29	27	24	56	25	7.0	1030	1026	693
11/10/15	67	59	50	46	35	24	68	28	12.5	1026	1019	779
11/09/15	78	66	54	42	38	31	62	19	8.9	1021	1017	699
11/08/15	81	70	63	41	39	35	44	22	13.3	1022	1018	700
11/07/15	78	67	57	37	34	31	42	22	16.1	1025	1020	710
11/06/15	72	58	46	41	36	28	81	19	10.6	1027	1021	714
11/05/15	63	53	42	45	41	36	98	36	7.7	1029	1024	750
11/04/15	62	54	46	51	47	40	100	47	10.6	1025	1017	821
11/03/15	81	69	53	52	44	36	86	29	15.7	1018	1010	716
11/02/15	86	73	59	46	41	35	59	18	12.3	1021	1012	746
11/01/15	83	70	56	45	41	38	53	25	6.9	1025	1020	747
TOTALS:	86	60	37	58	33	18	100	14	18.2	1030	1010	821

NovaStar Statistical Report
G167: Wickenburg Airport Weather Statistics - November 2015

PointID StatType Data Type Units	7122 max temp DegF	7122 mean temp DegF	7122 min temp DegF	7116 max dewpnt degF	7116 mean dewpnt degF	7116 min dewpnt degF	7121 max rhumid rh%	7121 min rhumid rh%	7114 max pkwind mph	7124 max baropr mb	7124 min baropr mb	7123 max solrad wsqm
11/30/15	61	44	28	14	10	6	48	10	8.0	1020	1015	577
11/29/15	58	44	32	23	17	10	55	16	15.0	1018	1013	725
11/28/15	61	46	32	28	23	18	70	23	13.0	1017	1013	582
11/27/15	59	45	31	25	22	20	68	22	16.0	1015	1011	676
11/26/15	62	48	36	30	25	21	71	20	10.0	1016	1009	659
11/25/15	69	59	44	35	30	24	54	19	19.0	1009	1007	582
11/24/15	74	58	43	32	28	23	56	14	14.0	1017	1009	582
11/23/15	76	60	45	28	24	20	44	11	15.0	1017	1012	582
11/22/15	79	61	45	23	16	10	33	8	9.0	1019	1013	593
11/21/15	80	65	50	32	21	7	41	5	8.0	1019	1014	593
11/20/15	81	63	45	31	28	24	55	12	12.0	1016	1012	593
11/19/15	79	58	39	30	25	17	68	9	8.0	1018	1013	599
11/18/15	70	54	37	30	26	20	62	18	14.0	1016	1013	599
11/17/15	62	51	40	23	20	15	48	15	20.0	1018	1011	604
11/16/15	55	49	41	51	33	19	97	32	22.0	1011	1005	621
11/15/15	62	54	44	54	34	19	98	21	13.0	1014	1007	291
11/14/15	75	58	44	22	19	15	36	9	12.0	1017	1012	621
11/13/15	77	59	40	19	16	11	38	7	14.0	1016	1013	626
11/12/15	74	54	36	21	16	3	49	5	13.0	1019	1014	648
11/11/15	64	52	40	29	23	20	57	18	13.0	1021	1016	632
11/10/15	64	55	43	38	28	18	65	19	21.0	1016	1011	725
11/09/15	74	58	43	36	30	25	69	15	14.0	1016	1011	632
11/08/15	76	60	45	34	32	27	60	21	16.0	1017	1013	637
11/07/15	76	60	43	27	25	21	53	12	11.0	1019	1014	648
11/06/15	70	55	38	35	30	21	84	16	13.0	1019	1015	654
11/05/15	64	50	36	39	34	30	91	27	10.0	1020	1014	654
11/04/15	62	52	43	45	39	30	92	31	25.0	1014	1008	703
11/03/15	69	62	53	45	38	29	59	29	14.0	1009	1006	275
11/02/15	82	67	52	40	37	32	57	16	16.0	1014	1007	665
11/01/15	85	67	50	39	36	32	58	15	10.0	1019	1013	676
TOTALS:	85	56	28	54	26	3	98	5	25.0	1021	1005	725

NovaStar Statistical Report
G130: Aguila VFD Weather Statistics – December 2015

PointID	5158	5158	5158	5149	5149	5149	5157	5157	5154
StatType	max	mean	min	max	mean	min	max	min	max
DataType	temp	temp	temp	dewpnt	dewpnt	dewpnt	rhumid	rhumid	pkwind
Units	DegF	DegF	DegF	degF	degF	degF	rh%	rh%	mph
12/31/15	60	42	26	21	17	10	59	18	10.0
12/30/15	59	39	24	26	18	11	75	23	8.0
12/29/15	56	39	23	19	16	11	67	21	14.0
12/28/15	55	40	25	21	16	10	56	23	11.0
12/27/15	59	45	35	18	13	9	38	18	13.0
12/26/15	53	43	33	16	12	7	47	14	24.0
12/25/15	55	47	36	34	23	13	68	20	17.0
12/24/15	64	51	40	46	37	32	86	36	13.0
12/23/15	66	54	45	48	42	35	90	45	12.0
12/22/15	55	49	41	40	35	29	73	47	12.0
12/21/15	62	47	33	36	31	26	87	30	7.0
12/20/15	60	50	40	38	33	24	73	40	6.0
12/19/15	67	51	36	30	26	22	63	21	16.0
12/18/15	71	48	31	28	24	22	72	17	0.0
12/17/15	60	41	26	26	22	19	80	22	8.0
12/16/15	55	41	28	25	22	20	76	25	8.0
12/15/15	52	40	26	30	24	19	91	27	11.0
12/14/15	52	46	40	41	32	24	96	40	22.0
12/13/15	62	50	38	29	25	23	58	24	13.0
12/12/15	60	51	40	41	34	25	93	32	19.0
12/11/15	64	57	46	47	37	30	89	35	14.0
12/10/15	75	58	43	35	31	25	57	20	13.0
12/09/15	74	56	43	32	27	20	49	21	4.0
12/08/15	79	57	40	26	21	15	39	12	8.0
12/07/15	77	55	39	24	19	14	38	12	10.0
12/06/15	75	53	36	23	20	15	46	12	9.0
12/05/15	74	53	36	25	20	14	42	13	5.0
12/04/15	70	54	40	23	18	13	36	14	13.0
12/03/15	76	53	34	21	15	10	39	10	7.0
12/02/15	73	50	33	18	14	10	45	10	8.0
12/01/15	64	47	28	19	15	10	49	13	9.0
TOTALS:	79	49	23	48	24	7	96	10	24.0

NovaStar Statistical Report
G131: Bartlett Lake Weather Statistics – December 2015

PointID	5912	5912	5912	5908	5908	5908	5911	5911	5904	5914	5914	5913
StatType	max	mean	min	max	mean	min	max	min	max	max	min	max
DataType	temp	temp	temp	dewpnt	dewpnt	dewpnt	rhumid	rhumid	pkwind	baropr	baropr	solrad
Units	DegF	DegF	DegF	degF	degF	degF	rh%	rh%	mph	mb	mb	wsqm
12/31/15	66	48	38	29	24	20	63	17	21.0	1016	1012	544
12/30/15	61	43	35	30	27	25	77	26	16.0	1019	1013	533
12/29/15	53	43	36	32	27	21	80	27	12.0	1014	1004	577
12/28/15	57	44	36	32	26	23	75	28	13.0	1012	1004	484
12/27/15	63	47	40	26	16	11	56	16	22.0	1018	1012	538
12/26/15	52	45	40	20	14	10	42	18	33.0	1013	1007	544
12/25/15	57	50	39	48	32	12	97	17	24.0	1013	1007	610
12/24/15	64	54	48	52	48	44	100	52	14.0	1011	1005	434
12/23/15	60	53	48	54	51	48	100	76	5.0	1006	1003	275
12/22/15	53	47	41	48	41	33	100	51	17.0	1009	1004	170
12/21/15	65	50	42	38	35	30	83	26	17.0	1017	1010	473
12/20/15	63	53	44	41	35	29	73	37	12.0	1017	1011	555
12/19/15	67	56	50	39	31	27	60	26	16.0	1014	1010	297
12/18/15	72	54	41	35	28	23	66	17	19.0	1018	1012	555
12/17/15	60	44	35	32	27	22	82	23	16.0	1019	1014	549
12/16/15	55	43	36	32	27	22	83	28	16.0	1016	1011	555
12/15/15	53	43	33	36	30	24	95	33	17.0	1012	1006	577
12/14/15	51	45	38	40	36	30	91	50	21.0	1008	1003	637
12/13/15	58	47	38	43	35	28	100	34	12.0	1015	1008	555
12/12/15	52	48	42	48	43	39	100	68	13.0	1010	1002	346
12/11/15	64	56	50	46	37	30	83	29	15.0	1007	1003	214
12/10/15	78	58	45	38	35	29	73	19	12.0	1015	1008	544
12/09/15	74	59	50	39	33	30	61	23	27.0	1017	1012	451
12/08/15	76	59	49	31	26	23	45	13	17.0	1018	1014	560
12/07/15	79	62	51	31	26	21	39	11	22.0	1020	1015	577
12/06/15	77	63	50	29	24	18	37	11	22.0	1024	1019	599
12/05/15	78	57	43	33	25	18	59	10	15.0	1023	1016	577
12/04/15	74	58	45	30	25	20	46	12	10.0	1018	1013	582
12/03/15	79	58	46	27	20	15	42	8	19.0	1018	1014	582
12/02/15	74	55	45	27	18	13	41	9	22.0	1020	1015	593
12/01/15	71	50	40	27	22	16	55	12	16.0	1017	1012	582
TOTALS:	79	51	33	54	30	10	100	8	33.0	1024	1002	637

All sensors down from 12/30 1:54 – 12/30 9:09.

NovaStar Statistical Report
G132: Buckeye FRS #1 Weather Statistics - December 2015

PointID	5282	5282	5282	5278	5278	5278	5281	5281	5274	5284	5284
StatType	max	mean	min	max	mean	min	max	min	max	max	min
DataType	temp	temp	temp	dewpnt	dewpnt	dewpnt	rhumid	rhumid	pkwind	baropr	baropr
Units	DegF	DegF	DegF	degF	degF	degF	rh%	rh%	mph	mb	mb
12/31/15	60	43	28	26	20	16	62	26	8.0	1021	1016
12/30/15	58	41	29	29	24	19	77	31	8.9	1024	1019
12/29/15	55	41	30	36	26	16	76	30	7.9	1021	1008
12/28/15	56	41	28	27	18	12	54	29	7.8	1018	1008
12/27/15	58	43	32	21	15	9	40	23	8.0	1025	1018
12/26/15	56	45	35	19	15	11	43	19	17.0	1021	1013
12/25/15	57	48	35	49	29	15	100	23	19.9	1016	1011
12/24/15	63	53	41	51	45	39	100	53	10.1	1014	1008
12/23/15	66	55	42	53	45	41	99	52	13.0	1008	1004
12/22/15	57	48	38	44	36	32	80	45	6.2	1014	1006
12/21/15	63	49	36	40	36	32	87	38	6.3	1022	1015
12/20/15	63	51	41	47	39	32	100	42	6.8	1021	1015
12/19/15	65	50	38	34	30	26	66	29	13.2	1016	1012
12/18/15	67	48	32	33	28	24	76	26	6.9	1022	1016
12/17/15	57	41	26	30	27	23	92	33	6.5	1025	1020
12/16/15	54	40	27	29	25	23	90	32	8.0	1021	1018
12/15/15	54	40	28	33	28	22	100	27	12.5	1018	1011
12/14/15	55	45	35	47	34	26	100	42	19.5	1011	1007
12/13/15	60	48	33	33	27	22	68	30	10.8	1018	1012
12/12/15	62	51	41	43	34	26	82	33	18.5	1015	1006
12/11/15	66	56	48	47	38	31	75	39	16.8	1009	1004
12/10/15	74	57	42	39	33	29	63	26	10.0	1016	1010
12/09/15	71	56	44	39	31	24	49	27	7.3	1019	1014
12/08/15	73	55	40	36	26	18	41	24	6.3	1021	1016
12/07/15	77	59	44	33	24	17	33	18	7.4	1022	1017
12/06/15	76	58	41	30	24	17	42	17	11.9	1026	1021
12/05/15	74	55	38	32	24	17	43	20	8.7	1026	1020
12/04/15	70	54	39	31	23	16	40	18	9.6	1020	1016
12/03/15	73	54	38	29	20	13	38	17	8.6	1021	1016
12/02/15	70	50	34	26	19	14	43	18	7.0	1024	1020
12/01/15	63	46	28	24	18	13	53	20	6.2	1021	1018
TOTALS:	77	49	26	53	28	9	100	17	19.9	1026	1004

NovaStar Statistical Report
G133: Camelback @ Citrus Weather Statistics - December 2015

PointID	5417	5417	5417	5407	5407	5407	5409	5409	5414
StatType	max	mean	min	max	mean	min	max	min	max
DataType	temp	temp	temp	dewpnt	dewpnt	dewpnt	rhumid	rhumid	pkwind
Units	DegF	DegF	DegF	degF	degF	degF	rh%	rh%	mph
12/31/15	62	44	28	32	24	17	77	23	8.0
12/30/15	58	44	32	30	26	21	80	30	8.0
12/29/15	55	44	35	34	27	16	73	35	15.0
12/28/15	58	43	31	28	23	16	74	29	7.0
12/27/15	60	47	33	21	17	13	53	18	14.0
12/26/15	57	47	36	20	16	13	52	18	26.0
12/25/15	59	51	40	49	29	14	96	16	16.0
12/24/15	64	55	48	51	46	40	94	52	16.0
12/23/15	67	57	50	51	46	42	80	48	17.0
12/22/15	54	48	40	44	39	33	84	59	11.0
12/21/15	62	50	38	41	36	33	85	41	10.0
12/20/15	62	52	42	46	37	31	83	35	9.0
12/19/15	67	55	42	37	32	28	64	27	7.0
12/18/15	69	50	32	33	29	25	86	24	5.0
12/17/15	56	43	31	36	27	24	84	32	6.0
12/16/15	55	42	31	34	27	25	87	32	7.0
12/15/15	55	43	31	35	30	22	98	30	12.0
12/14/15	57	47	39	42	34	29	95	36	20.0
12/13/15	61	48	34	41	33	27	93	29	8.0
12/12/15	62	53	43	44	37	28	89	30	21.0
12/11/15	66	58	50	46	38	33	70	39	22.0
12/10/15	75	58	42	42	36	31	78	27	7.0
12/09/15	69	56	43	48	34	27	72	30	0.0
12/08/15	72	56	42	38	30	22	61	23	8.0
12/07/15	76	61	48	40	28	19	58	16	8.0
12/06/15	74	60	40	41	28	22	65	18	9.0
12/05/15	75	56	38	39	27	21	65	17	8.0
12/04/15	70	57	43	34	27	22	57	20	7.0
12/03/15	75	56	36	35	24	18	68	16	7.0
12/02/15	70	50	33	32	22	15	67	17	6.0
12/01/15	64	47	31	29	22	17	74	18	11.0
TOTALS:	76	51	28	51	30	13	98	16	26.0

NovaStar Statistical Report
G134: Carefree Ranch Weather Statistics - December 2015

PointID	4932	4932	4932	4928	4928	4928	4931	4931	4924	4933
StatType	max	mean	min	max	mean	min	max	min	max	max
DataType	temp	temp	temp	dewpnt	dewpnt	dewpnt	rhumid	rhumid	pkwind	solrad
Units	DegF	DegF	DegF	degF	degF	degF	rh%	rh%	mph	wsqm
12/31/15	62	49	38	24	21	17	59	19	8.8	572
12/30/15	56	42	32	26	23	18	76	23	8.2	554
12/29/15	50	42	36	27	24	18	67	28	9.3	548
12/28/15	54	44	35	27	23	16	67	32	8.2	632
12/27/15	58	45	36	20	15	10	48	19	15.2	549
12/26/15	47	41	38	14	11	8	36	19	27.0	551
12/25/15	52	47	38	46	28	11	100	17	12.2	773
12/24/15	58	52	47	51	47	40	97	64	8.8	739
12/23/15	56	51	48	53	49	45	100	79	9.5	295
12/22/15	50	46	42	48	38	30	99	52	6.8	135
12/21/15	62	49	41	36	32	27	76	26	5.9	572
12/20/15	58	50	42	45	36	27	90	40	10.0	668
12/19/15	67	61	53	29	22	19	39	16	14.0	318
12/18/15	70	56	41	25	21	16	45	14	8.7	550
12/17/15	56	43	32	27	23	21	68	27	6.1	551
12/16/15	50	41	32	26	22	20	70	31	8.3	556
12/15/15	49	40	33	32	27	21	88	36	9.3	627
12/14/15	47	42	34	38	32	24	98	44	11.9	773
12/13/15	55	45	36	37	29	23	77	34	7.4	556
12/12/15	52	44	39	45	41	30	100	61	7.0	436
12/11/15	61	57	48	44	35	27	86	28	10.3	408
12/10/15	75	62	52	33	30	27	46	18	7.1	552
12/09/15	74	62	50	37	29	25	44	19	5.9	592
12/08/15	73	61	50	29	24	20	37	13	6.6	557
12/07/15	78	64	54	26	20	14	33	9	8.6	574
12/06/15	74	64	51	20	16	8	26	10	12.3	612
12/05/15	75	60	47	23	16	11	28	8	6.6	574
12/04/15	71	61	54	22	15	9	24	10	9.5	660
12/03/15	75	62	49	17	9	1	26	5	9.0	583
12/02/15	72	56	42	19	10	0	26	6	6.9	659
12/01/15	63	49	37	22	18	14	45	16	6.5	595
TOTALS:	78	51	32	53	25	0	100	5	27.0	773

NovaStar Statistical Report
G135: City of Glendale Weather Statistics - December 2015

PointID	5522	5522	5522	5518	5518	5518	5521	5521	4774	4769	4769	4768
StatType	max	mean	min	max	mean	min	max	min	max	max	min	max
DataType	temp	temp	temp	dewpnt	dewpnt	dewpnt	rhumid	rhumid	pkwind	baropr	baropr	solrad
Units	DegF	DegF	DegF	degF	degF	degF	rh%	rh%	mph	mb	mb	wsqm
12/31/15	62	46	32	24	22	19	69	20	2.5	1022	1016	571
12/30/15	60	45	32	27	24	22	74	22	1.0	1025	1019	546
12/29/15	55	45	38	32	27	20	66	30	9.9	1019	1007	549
12/28/15	60	45	34	26	23	19	59	24	2.7	1017	1008	558
12/27/15	61	49	38	20	14	10	44	15	7.9	1025	1018	561
12/26/15	58	48	41	18	12	8	37	12	16.8	1020	1012	553
12/25/15	60	51	43	43	27	8	93	11	9.9	1018	1011	677
12/24/15	65	56	50	49	46	42	93	49	8.5	1015	1008	545
12/23/15	66	57	52	50	46	43	88	52	1.3	1008	1006	599
12/22/15	56	50	43	43	37	32	72	45	2.5	1013	1007	197
12/21/15	66	51	40	36	34	29	81	28	4.8	1023	1014	421
12/20/15	64	53	43	45	35	30	66	29	4.6	1022	1014	561
12/19/15	67	53	40	34	30	26	67	24	0.6	1017	1013	281
12/18/15	70	50	35	31	28	26	74	19	0.1	1023	1016	551
12/17/15	58	44	32	29	26	23	80	26	0.6	1025	1019	549
12/16/15	56	43	33	28	26	22	78	27	6.1	1022	1016	561
12/15/15	56	44	34	33	29	23	91	30	6.7	1017	1010	560
12/14/15	57	48	40	43	33	26	92	32	14.2	1011	1007	627
12/13/15	60	48	36	39	33	28	94	29	8.2	1020	1012	564
12/12/15	62	52	43	45	39	34	86	35	11.0	1014	1005	472
12/11/15	67	59	53	44	36	32	69	38	11.3	1009	1005	583
12/10/15	78	59	45	36	34	30	67	17	1.0	1018	1010	539
12/09/15	73	58	46	36	32	29	57	20	0.3	1021	1015	501
12/08/15	75	58	44	32	29	25	58	16	0.5	1022	1017	558
12/07/15	77	60	46	31	26	23	47	13	1.0	1024	1018	583
12/06/15	76	58	40	31	25	20	54	12	0.8	1028	1022	612
12/05/15	76	56	41	31	26	20	61	12	0.3	1028	1020	577
12/04/15	72	58	42	32	24	19	48	12	3.7	1021	1017	539
12/03/15	76	56	39	27	21	15	51	10	0.5	1023	1018	597
12/02/15	71	51	34	25	21	12	65	9	0.6	1025	1019	586
12/01/15	65	48	35	26	22	17	62	14	2.9	1022	1017	586
TOTALS:	78	52	32	50	29	8	94	9	16.8	1028	1005	677

NovaStar Statistical Report
G136: Coyote Wash Weather Statistics - December 2015

PointID	5267	5267	5267	5264	5264	5264	5266	5266	5259	5268
StatType	max	mean	min	max	mean	min	max	min	max	max
DataType	temp	temp	temp	dewpnt	dewpnt	dewpnt	rhumid	rhumid	pkwind	solrad
Units	DegF	DegF	DegF	degF	degF	degF	rh%	rh%	mph	wsqm
12/31/15	64	48	37	17	14	12	39	12	11.0	555
12/30/15	59	41	26	24	17	11	58	20	8.0	533
12/29/15	57	42	29	20	14	9	48	19	10.0	527
12/28/15	57	41	28	21	14	8	46	20	10.0	516
12/27/15	62	45	35	13	9	5	32	13	13.0	527
12/26/15	55	45	38	14	8	1	34	9	29.0	522
12/25/15	57	48	39	33	19	5	77	10	20.0	533
12/24/15	62	51	40	44	37	28	96	40	15.0	527
12/23/15	67	55	44	50	43	38	85	48	12.0	533
12/22/15	55	48	41	40	35	30	73	43	11.0	220
12/21/15	64	50	35	35	32	26	80	29	7.0	478
12/20/15	64	52	39	37	32	25	73	34	9.0	538
12/19/15	67	51	41	29	24	20	52	18	11.0	341
12/18/15	69	50	35	24	20	15	61	11	8.0	533
12/17/15	61	43	27	26	21	18	75	19	12.0	533
12/16/15	57	43	31	23	20	14	66	18	9.0	533
12/15/15	55	42	30	29	22	14	91	21	16.0	533
12/14/15	57	45	36	43	31	22	100	33	18.0	615
12/13/15	62	49	36	26	22	14	55	20	11.0	533
12/12/15	61	51	40	40	32	22	92	26	24.0	533
12/11/15	64	57	48	44	35	28	75	34	25.0	346
12/10/15	76	58	45	31	27	22	49	16	9.0	549
12/09/15	74	58	45	28	23	17	38	15	3.0	445
12/08/15	77	60	45	23	17	11	38	10	9.0	538
12/07/15	81	62	48	15	13	6	21	6	11.0	582
12/06/15	76	59	39	20	15	10	36	8	13.0	588
12/05/15	76	58	44	20	16	11	29	9	9.0	566
12/04/15	72	55	40	17	13	8	29	9	10.0	522
12/03/15	76	57	38	12	7	0	26	5	7.0	544
12/02/15	74	53	35	14	9	5	34	6	10.0	560
12/01/15	69	50	33	13	10	6	37	7	9.0	566
TOTALS:	81	51	26	50	21	0	100	5	29.0	615

NovaStar Statistical Report
G137: Crossroads Park Weather Statistics - December 2015

PointID	6622	6622	6622	6616	6616	6616	6621	6621	6614	6624	6624	6626
StatType	max	mean	min	max	mean	min	max	min	max	max	min	max
DataType	temp	temp	temp	dewpnt	dewpnt	dewpnt	rhumid	rhumid	pkwind	baropr	baropr	solrad
Units	DegF	DegF	DegF	degF	degF	degF	rh%	rh%	mph	mb	mb	wsqm
12/31/15	62	44	28	30	25	22	89	22	8.0	1017	1013	489
12/30/15	60	44	28	29	24	19	90	20	6.0	1020	1015	505
12/29/15	56	46	36	29	26	23	76	30	9.0	1017	1010	582
12/28/15	60	48	35	28	24	22	68	25	4.0	1015	1007	632
12/27/15	60	46	38	27	16	11	64	15	11.0	1019	1015	511
12/26/15	55	45	36	26	14	8	69	15	19.0	1016	1010	549
12/25/15	59	50	37	49	30	12	100	14	18.0	1013	1009	571
12/24/15	67	57	49	54	49	45	100	46	10.0	1011	1007	549
12/23/15	67	57	51	50	48	44	95	46	13.0	1006	1004	495
12/22/15	55	48	40	47	39	34	87	47	11.0	1012	1006	88
12/21/15	62	48	37	39	36	31	100	33	8.0	1018	1012	643
12/20/15	65	52	40	42	35	28	85	32	7.0	1017	1013	571
12/19/15	63	49	38	37	33	28	92	35	12.0	1013	1010	192
12/18/15	70	48	32	35	30	25	100	17	3.0	1018	1013	505
12/17/15	59	42	29	34	28	23	100	25	1.0	1020	1017	505
12/16/15	55	46	31	33	27	21	100	26	16.0	1017	1015	505
12/15/15	38	36	36	38	36	36	100	96	9.0	1010	1009	0
12/14/15	55	47	38	42	33	30	93	49	17.0	1010	1006	352
12/13/15	60	46	39	40	35	24	100	26	10.0	1015	1011	505
12/12/15	57	50	41	43	39	35	100	44	10.0	1012	1005	253
12/11/15	64	58	52	43	35	29	55	32	12.0	1008	1003	170
12/10/15	81	58	42	46	33	30	74	15	4.0	1014	1008	527
12/09/15	72	56	44	38	30	26	69	19	4.0	1016	1012	489
12/08/15	74	55	40	37	29	24	73	15	5.0	1018	1014	522
12/07/15	81	58	43	37	28	18	73	9	6.0	1019	1015	527
12/06/15	84	56	34	42	26	20	80	9	1.0	1022	1018	533
12/05/15	77	55	36	36	23	13	76	8	6.0	1022	1017	533
12/04/15	74	55	37	37	25	16	69	11	6.0	1017	1014	549
12/03/15	79	53	34	28	20	10	73	7	1.0	1018	1014	538
12/02/15	71	48	31	31	22	13	80	10	8.0	1020	1016	555
12/01/15	64	46	30	31	23	18	88	16	6.0	1017	1015	538
TOTALS:	84	50	28	54	30	8	100	7	19.0	1022	1003	643

Sensors 6622, 6616, 6621, 6624, and 6626 down from 12/11 22:21 – 12/12 6:21, 12/13 1:36 – 12/13 10:36, 12/15 2:21 – 12/16 7:55, 12/28 3:55 – 12/28 10:10, and 12/28 15:40 – 12/29 7:40.

NovaStar Statistical Report
G138: Desert Mountain School Weather Statistics - December 2015

PointID	4877	4877	4877	4873	4873	4873	4876	4876	4869	4879	4879	4878
StatType	max	mean	min	max	mean	min	max	min	max	max	min	max
DataType	temp	temp	temp	dewpnt	dewpnt	dewpnt	rhumid	rhumid	pkwind	baropr	baropr	solrad
Units	DegF	DegF	DegF	degF	degF	degF	rh%	rh%	mph	mb	mb	wsqm
12/31/15	64	46	30	27	24	20	72	23	6.2	1013	1003	572
12/30/15	58	42	31	29	25	22	81	27	5.2	1016	1006	576
12/29/15	53	42	33	31	27	24	74	33	6.6	1008	994	573
12/28/15	56	42	29	29	24	19	71	32	8.1	1006	995	551
12/27/15	59	47	35	22	18	14	57	21	17.2	1014	1005	576
12/26/15	53	45	38	20	16	13	42	20	26.5	1006	999	584
12/25/15	57	49	39	48	31	17	100	19	13.9	1006	1000	581
12/24/15	62	53	47	53	49	45	100	59	9.1	1005	997	511
12/23/15	62	54	50	55	51	48	100	70	5.6	999	995	485
12/22/15	53	47	38	47	40	32	92	59	7.7	1001	996	151
12/21/15	61	49	39	38	35	28	92	29	4.9	1015	1002	592
12/20/15	61	50	39	43	38	32	83	43	6.3	1014	1003	615
12/19/15	68	52	38	37	33	29	77	26	4.2	1008	1002	470
12/18/15	71	49	30	34	30	27	91	22	2.2	1016	1004	569
12/17/15	57	42	26	30	27	24	93	32	7.6	1016	1005	570
12/16/15	54	41	29	29	27	24	91	32	7.9	1011	1002	573
12/15/15	54	41	32	35	31	23	100	32	9.8	1007	997	574
12/14/15	54	46	36	42	35	28	98	44	12.9	1000	995	652
12/13/15	57	46	33	40	33	27	97	35	6.7	1010	999	570
12/12/15	59	48	40	48	42	39	98	52	6.9	1002	993	499
12/11/15	63	58	48	46	39	32	78	34	10.2	999	994	323
12/10/15	76	58	42	39	35	32	74	23	7.0	1012	998	588
12/09/15	73	57	42	39	34	30	67	26	3.7	1014	1004	669
12/08/15	74	56	42	33	30	27	59	19	4.8	1015	1006	573
12/07/15	79	60	42	33	29	25	53	17	11.5	1018	1007	602
12/06/15	78	60	39	32	27	21	52	15	7.4	1020	1011	627
12/05/15	75	57	39	31	27	20	59	17	6.0	1020	1008	595
12/04/15	72	56	37	33	27	21	61	16	7.4	1014	1004	567
12/03/15	76	56	37	28	25	20	59	14	7.0	1017	1006	609
12/02/15	71	61	39	28	22	19	58	15	8.2	1017	1006	624
12/01/15	_____	_____	_____	_____	_____	_____	_____	_____	7.3	1014	1003	600
TOTALS:	79	50	26	55	31	13	100	14	26.5	1020	993	669

Sensors 4877, 4873, and 4876 down from 12/1 00:01 – 12/2 11:40.

NovaStar Statistical Report
G139: Durango Complex Weather Statistics - December 2015

PointID	4702	4702	4702	4698	4698	4698	4701	4701	4694	4704	4704	4703
StatType	max	mean	min	max	mean	min	max	min	max	max	min	max
DataType	temp	temp	temp	dewpnt	dewpnt	dewpnt	rhumid	rhumid	pkwind	baropr	baropr	solrad
Units	DegF	DegF	DegF	degF	degF	degF	rh%	rh%	mph	mb	mb	wsqm
12/31/15	58	43	29	26	23	20	76	27	7.6	1020	1014	576
12/30/15	57	43	32	28	25	22	77	26	6.9	1023	1017	559
12/29/15	53	45	38	32	27	22	71	38	8.5	1019	1006	644
12/28/15	57	44	33	27	24	20	66	30	6.6	1016	1006	639
12/27/15	56	44	31	20	16	11	52	20	9.0	1023	1017	566
12/26/15	54	45	33	19	15	11	52	17	14.2	1018	1011	573
12/25/15	58	49	38	44	30	16	95	20	9.2	1015	1009	783
12/24/15	65	55	48	50	47	42	100	52	6.2	1012	1006	616
12/23/15	66	56	51	50	47	45	87	49	8.7	1006	1003	752
12/22/15	55	48	40	45	38	34	83	46	7.6	1012	1005	190
12/21/15	61	50	40	37	35	31	87	33	5.3	1020	1013	621
12/20/15	62	52	41	43	36	32	78	39	9.4	1019	1013	560
12/19/15	65	53	41	34	31	27	75	25	7.3	1015	1011	464
12/18/15	68	48	34	34	30	28	87	23	4.1	1021	1014	556
12/17/15	55	42	30	32	28	26	92	32	7.6	1024	1019	560
12/16/15	52	41	30	31	28	23	94	31	6.0	1020	1016	563
12/15/15	52	42	31	34	30	24	99	35	8.9	1016	1010	572
12/14/15	54	46	38	43	34	28	99	44	16.6	1010	1005	814
12/13/15	59	47	36	40	34	29	100	34	7.3	1017	1011	563
12/12/15	60	51	44	45	39	33	88	38	12.5	1013	1003	668
12/11/15	66	57	50	44	37	32	71	36	12.2	1007	1002	276
12/10/15	75	57	42	38	35	32	73	22	5.6	1015	1008	556
12/09/15	70	57	44	38	33	31	62	23	4.3	1018	1013	533
12/08/15	72	56	41	35	30	27	63	19	4.2	1020	1015	567
12/07/15	78	58	44	34	30	26	64	14	4.5	1021	1016	578
12/06/15	78	55	39	33	29	25	68	14	5.4	1025	1019	594
12/05/15	73	54	40	31	27	21	72	13	3.6	1025	1018	582
12/04/15	71	55	39	31	26	22	59	16	6.5	1018	1015	605
12/03/15	74	54	36	28	24	20	64	12	5.6	1020	1014	604
12/02/15	69	49	32	27	22	18	78	13	4.0	1022	1018	591
12/01/15	61	46	33	25	23	21	69	20	8.5	1020	1016	588
TOTALS:	78	50	29	50	30	11	100	12	16.6	1025	1002	814

NovaStar Statistical Report
G140: EMF @ Arizona Ave. Weather Statistics - December 2015

PointID	6597	6597	6597	6599	6599	6599	6593	6593	6584	6588
StatType	max	mean	min	max	mean	min	max	min	max	max
DataType	temp	temp	temp	dewpnt	dewpnt	dewpnt	rhumid	rhumid	pkwind	solrad
Units	DegF	DegF	DegF	degF	degF	degF	rh%	rh%	mph	wsqm
12/31/15	60	41	24	26	20	15	74	22	10.3	593
12/30/15	58	41	25	27	22	15	81	24	7.0	551
12/29/15	55	44	33	30	24	16	67	29	16.8	537
12/28/15	59	42	26	25	20	13	61	24	1.3	563
12/27/15	58	44	30	16	12	9	43	17	14.6	550
12/26/15	54	42	28	18	12	8	60	15	24.9	551
12/25/15	59	49	36	45	28	13	89	17	17.7	632
12/24/15	68	57	48	51	46	42	95	44	12.7	608
12/23/15	69	56	48	52	46	42	88	40	20.4	603
12/22/15	56	48	36	44	36	30	85	43	14.9	127
12/21/15	61	46	33	37	32	28	91	35	10.3	476
12/20/15	64	52	40	46	33	23	85	31	12.5	562
12/19/15	61	46	34	32	28	24	73	29	10.8	313
12/18/15	66	45	28	28	26	21	86	22	1.2	547
12/17/15	57	40	24	27	23	21	94	24	0.6	546
12/16/15	55	39	25	29	25	21	99	27	9.9	547
12/15/15	54	39	33	36	30	22	100	14	10.6	543
12/14/15	56	46	37	47	38	29	100	43	19.0	544
12/13/15	62	45	31	44	35	31	100	32	6.0	533
12/12/15	61	50	40	48	43	38	100	44	22.0	555
12/11/15	67	57	47	48	38	29	91	37	19.0	214
12/10/15	80	57	39	39	34	28	72	20	5.0	516
12/09/15	72	56	41	37	32	26	62	26	2.0	533
12/08/15	75	55	38	35	29	23	60	21	0.0	538
12/07/15	77	58	43	33	29	23	56	18	3.0	555
12/06/15	79	55	31	33	26	17	57	18	2.0	593
12/05/15	75	54	34	32	26	19	56	16	4.0	555
12/04/15	74	54	34	31	24	18	56	18	1.0	522
12/03/15	75	52	31	27	21	16	59	15	0.0	566
12/02/15	72	48	27	27	22	16	73	16	5.0	560
12/01/15	64	45	27	29	23	17	70	23	5.0	555
TOTALS:	80	48	24	52	28	8	100	14	24.9	632

Sensors 6597, 6599, 6593, 6588, and 6584 down from 12/15 2:14 – 12/15 13:15.

NovaStar Statistical Report
G141: Estrella Fan Weather Statistics - December 2015

PointID	6892	6892	6892	6888	6888	6888	6891	6891	6883	6894	6894	6896
StatType	max	mean	min	max	mean	min	max	min	max	max	min	max
DataType	temp	temp	temp	dewpnt	dewpnt	dewpnt	rhumid	rhumid	pkwind	baropr	baropr	solrad
Units	DegF	DegF	DegF	degF	degF	degF	rh%	rh%	mph	mb	mb	wsqm
12/31/15	63	48	35	28	25	22	63	24	9.9	1019	1014	674
12/30/15	60	48	38	31	28	25	74	27	10.3	1022	1017	598
12/29/15	56	48	43	34	28	19	61	32	10.8	1020	1007	595
12/28/15	60	48	38	27	22	18	46	26	2.4	1016	1006	725
12/27/15	60	51	46	20	17	13	34	19	23.0	1022	1016	600
12/26/15	57	51	44	21	16	13	37	16	32.8	1018	1011	581
12/25/15	61	56	47	49	32	18	83	19	13.2	1015	1010	770
12/24/15	68	61	56	53	50	46	88	47	11.5	1012	1006	765
12/23/15	70	62	56	54	49	43	79	45	13.5	1007	1003	815
12/22/15	62	56	49	44	38	33	65	41	7.9	1013	1005	176
12/21/15	64	55	46	39	36	34	66	37	11.6	1020	1013	613
12/20/15	65	58	51	50	41	31	82	38	8.4	1020	1014	636
12/19/15	69	57	48	36	32	29	53	26	1.3	1015	1011	491
12/18/15	68	53	41	35	31	27	65	25	1.5	1021	1014	589
12/17/15	58	47	35	32	29	26	81	32	2.4	1023	1018	592
12/16/15	56	45	35	32	29	26	83	31	5.6	1020	1016	592
12/15/15	56	47	38	35	31	23	82	33	6.8	1017	1010	589
12/14/15	58	52	44	46	34	24	92	27	23.5	1010	1006	828
12/13/15	64	53	41	30	28	25	61	24	7.3	1017	1011	588
12/12/15	63	56	48	45	36	28	73	30	15.1	1014	1004	651
12/11/15	68	64	55	48	39	30	70	27	11.6	1008	1003	390
12/10/15	80	65	50	36	32	27	47	19	5.1	1015	1009	614
12/09/15	73	62	52	37	31	26	38	24	1.3	1018	1013	621
12/08/15	77	62	50	31	27	24	39	16	2.0	1019	1015	595
12/07/15	79	69	55	33	28	22	30	14	12.5	1020	1016	615
12/06/15	_____	_____	_____	_____	_____	_____	_____	_____	_____	_____	_____	_____
12/05/15	_____	_____	_____	_____	_____	_____	_____	_____	_____	_____	_____	_____
12/04/15	_____	_____	_____	_____	_____	_____	_____	_____	_____	_____	_____	_____
12/03/15	_____	_____	_____	_____	_____	_____	_____	_____	_____	_____	_____	_____
12/02/15	46	43	42	26	22	15	53	27	1.0	1019	1018	0
12/01/15	63	49	38	26	19	15	46	18	6.0	1018	1016	484
TOTALS:	80	54	35	54	31	13	92	14	32.8	1023	1003	828

All sensors down from 12/2 7:30 – 12/7 9:00.

NovaStar Statistical Report
G142: Fountain Hills Fire Station Statistics - December 2015

PointID	5952	5952	5952	5948	5948	5948	5951	5951
StatType	max	mean	min	max	mean	min	max	min
DataType	temp	temp	temp	dewpnt	dewpnt	dewpnt	rhumid	rhumid
Units	DegF	DegF	DegF	degF	degF	degF	rh%	rh%
12/31/15	65	50	39	26	23	21	56	19
12/30/15	61	45	31	35	25	21	80	20
12/29/15	55	46	38	32	27	21	70	25
12/28/15	60	46	36	37	25	20	76	26
12/27/15	61	48	40	22	15	11	49	16
12/26/15	54	46	39	24	14	9	53	15
12/25/15	60	52	38	49	30	6	98	12
12/24/15	67	57	50	55	50	45	100	49
12/23/15	67	56	50	58	52	50	100	57
12/22/15	55	49	43	50	41	34	100	51
12/21/15	63	52	42	39	35	32	82	31
12/20/15	64	55	45	48	35	27	88	32
12/19/15	70	59	54	37	28	25	44	20
12/18/15	71	55	44	31	26	23	53	16
12/17/15	60	45	33	32	27	23	85	24
12/16/15	56	44	36	31	27	21	85	26
12/15/15	55	43	33	37	32	24	100	30
12/14/15	52	46	39	46	37	29	100	51
12/13/15	63	48	38	45	37	33	100	38
12/12/15	55	49	42	52	45	37	100	56
12/11/15	65	59	52	49	36	27	84	24
12/10/15	80	63	48	35	32	28	60	14
12/09/15	77	62	51	37	30	23	46	17
12/08/15	79	62	50	28	23	19	36	10
12/07/15	81	65	55	27	22	18	32	9
12/06/15	79	65	55	24	19	16	22	9
12/05/15	79	60	45	28	18	12	40	7
12/04/15	76	62	48	29	19	14	30	9
12/03/15	77	61	50	20	14	9	24	7
12/02/15	75	57	45	20	11	6	27	6
12/01/15	66	52	40	23	19	15	46	13
TOTALS:	81	54	31	58	28	6	100	6

NovaStar Statistical Report
 G143: G&F Woolsey Peak Weather Statistics - December 2015

PointID	5062	5062	5062	5064	5064	5064	5061	5061
StatType	max	mean	min	max	mean	min	max	min
DataType	temp	temp	temp	dewpnt	dewpnt	dewpnt	rhumid	rhumid
Units	DegF	DegF	DegF	degF	degF	degF	rh%	rh%
12/31/15	52	47	43	22	20	18	38	28
12/30/15	50	45	41	28	25	22	60	34
12/29/15	48	44	38	33	26	12	84	23
12/28/15	50	46	40	19	15	11	35	20
12/27/15	50	44	39	17	13	9	36	23
12/26/15	50	44	38	16	12	8	38	16
12/25/15	54	49	44	49	27	15	96	24
12/24/15	59	56	52	51	44	33	93	41
12/23/15	62	58	52	52	47	41	94	49
12/22/15	59	55	51	49	37	26	79	33
12/21/15	55	52	48	38	33	27	63	37
12/20/15	56	53	51	49	38	29	93	35
12/19/15	62	58	53	40	27	23	60	24
12/18/15	60	52	44	29	26	23	46	24
12/17/15	50	46	39	25	23	20	55	30
12/16/15	48	44	40	24	21	18	50	34
12/15/15	48	44	39	24	20	16	48	27
12/14/15	52	48	43	44	29	22	99	30
12/13/15	55	51	47	25	24	22	41	29
12/12/15	56	51	45	38	30	23	65	30
12/11/15	69	61	51	45	37	28	68	21
12/10/15	72	66	59	34	30	26	37	20
12/09/15	69	64	59	31	27	23	32	16
12/08/15	69	63	54	27	23	20	34	16
12/07/15	69	64	57	28	23	20	25	16
12/06/15	69	63	57	27	23	20	25	16
12/05/15	65	61	55	28	23	16	30	14
12/04/15	68	63	55	23	19	14	22	11
12/03/15	66	60	51	20	17	14	25	12
12/02/15	62	56	50	21	16	13	23	13
12/01/15	57	51	45	23	17	14	36	18
TOTALS:	72	54	38	52	26	8	99	11

NovaStar Statistical Report
G144: Gateway Community College Station Statistics - December 2015

PointID	4507	4507	4507	4504	4504	4504	4506	4506
StatType	max	mean	min	max	mean	min	max	min
DataType	temp	temp	temp	dewpnt	dewpnt	dewpnt	rhumid	rhumid
Units	DegF	DegF	DegF	degF	degF	degF	rh%	rh%
12/31/15	61	47	35	28	26	24	73	27
12/30/15	61	47	36	30	27	22	72	23
12/29/15	56	47	42	33	29	23	64	35
12/28/15	60	48	39	30	27	23	60	30
12/27/15	59	47	36	24	18	14	47	20
12/26/15	57	47	37	21	17	13	53	18
12/25/15	59	52	44	47	32	17	88	20
12/24/15	66	58	53	51	48	45	91	52
12/23/15	67	58	52	51	49	46	85	57
12/22/15	56	51	46	46	39	35	82	47
12/21/15	64	52	44	39	36	32	78	32
12/20/15	64	54	45	44	36	32	69	37
12/19/15	68	55	47	36	33	29	64	29
12/18/15	73	53	39	36	31	28	77	20
12/17/15	58	46	35	33	29	26	78	28
12/16/15	56	45	35	32	29	24	86	32
12/15/15	55	46	37	36	31	25	88	33
12/14/15	55	48	43	44	35	31	95	42
12/13/15	60	50	41	42	36	30	95	33
12/12/15	60	52	46	49	42	35	90	43
12/11/15	66	60	54	44	37	33	70	37
12/10/15	79	62	50	38	36	34	59	21
12/09/15	73	61	50	38	34	30	55	23
12/08/15	75	60	49	36	31	28	49	18
12/07/15	79	62	50	36	32	28	54	15
12/06/15	79	60	44	36	30	27	61	15
12/05/15	76	59	45	36	28	25	56	15
12/04/15	73	60	48	34	27	22	43	17
12/03/15	78	58	43	30	25	21	56	11
12/02/15	71	54	40	31	25	21	58	15
12/01/15	65	51	39	29	25	23	59	20
TOTALS:	79	53	35	51	32	13	95	11

NovaStar Statistical Report
G145: Gila Bend Landfill Weather Statistics - December 2015

PointID StatType Data Type Units	6912 max temp DegF	6912 mean temp DegF	6912 min temp DegF	6908 max dewpnt degF	6908 mean dewpnt degF	6908 min dewpnt degF	6911 max rhumid rh%	6911 min rhumid rh%	6904 max pkwind mph	6913 max solrad wsqm
12/31/15	60	42	27	20	17	13	66	23	9.0	621
12/30/15	60	43	31	26	21	16	77	22	14.0	577
12/29/15	58	44	33	33	25	11	81	35	10.0	571
12/28/15	59	43	31	18	13	8	50	20	11.0	632
12/27/15	59	45	32	17	10	5	36	16	11.0	582
12/26/15	57	45	31	13	10	5	47	13	26.0	577
12/25/15	61	51	38	46	26	12	95	18	20.0	648
12/24/15	68	57	49	49	43	34	93	45	17.0	654
12/23/15	70	58	45	49	42	38	88	45	21.0	681
12/22/15	67	52	39	44	34	28	77	33	18.0	709
12/21/15	64	49	38	34	30	26	74	31	13.0	626
12/20/15	66	52	41	44	31	25	78	30	13.0	604
12/19/15	67	50	38	32	26	22	69	23	10.0	363
12/18/15	68	49	35	27	24	21	70	18	16.0	571
12/17/15	59	43	29	30	22	20	80	26	12.0	571
12/16/15	60	40	28	25	22	19	91	24	8.0	577
12/15/15	58	43	32	28	24	19	87	25	8.0	582
12/14/15	60	48	38	43	28	20	100	26	25.0	692
12/13/15	65	49	33	23	19	16	61	19	11.0	577
12/12/15	64	53	45	38	28	17	73	26	21.0	665
12/11/15	69	58	46	43	33	24	62	35	20.0	346
12/10/15	79	59	45	31	27	22	53	18	13.0	566
12/09/15	71	56	48	31	25	20	47	22	14.0	462
12/08/15	76	56	40	26	21	15	44	15	13.0	577
12/07/15	76	60	46	27	21	17	36	14	15.0	615
12/06/15	76	57	44	28	20	15	39	13	17.0	626
12/05/15	74	55	40	24	18	13	41	14	11.0	588
12/04/15	74	56	42	21	16	12	36	12	13.0	571
12/03/15	75	56	42	19	13	8	34	9	17.0	610
12/02/15	73	51	36	19	14	10	45	9	14.0	610
12/01/15	66	46	31	21	15	11	54	16	12.0	604
TOTALS:	79	51	27	49	23	5	100	9	26.0	709

NovaStar Statistical Report
G146: Gila Bend Mountains Weather Statistics - December 2015

PointID StatType Data Type Units	5052 max temp DegF	5052 mean temp DegF	5052 min temp DegF	5048 max dewpnt degF	5048 mean dewpnt degF	5048 min dewpnt degF	5051 max rhumid rh%	5051 min rhumid rh%	5044 max pkwind mph	5054 max baropr mb	5054 min baropr mb	5053 max solrad wsqm
12/31/15	56	49	43	18	16	15	30	20	15.6	1019	1015	698
12/30/15	53	46	37	26	23	18	59	26	15.8	1022	1017	575
12/29/15	55	46	37	34	25	9	88	18	15.3	1018	1006	572
12/28/15	57	47	40	16	12	9	34	17	14.6	1016	1006	590
12/27/15	57	47	38	12	9	5	24	14	19.4	1022	1016	575
12/26/15	52	47	42	11	7	1	26	10	31.2	1018	1011	571
12/25/15	55	50	45	44	23	11	84	18	26.1	1015	1009	737
12/24/15	63	56	49	49	38	27	93	30	7.5	1013	1006	717
12/23/15	67	58	51	50	45	39	94	38	14.0	1007	1003	590
12/22/15	62	53	47	47	33	26	79	29	12.7	1012	1005	345
12/21/15	59	54	46	33	30	23	57	29	14.6	1021	1013	497
12/20/15	62	54	48	43	34	24	81	26	3.2	1020	1012	564
12/19/15	66	56	49	31	23	19	47	18	18.3	1014	1012	630
12/18/15	63	54	46	22	20	19	34	18	20.9	1020	1014	571
12/17/15	58	47	37	22	18	17	44	21	13.7	1022	1018	572
12/16/15	55	48	42	21	18	16	38	22	11.8	1020	1015	575
12/15/15	53	48	43	24	18	14	47	21	21.4	1016	1008	575
12/14/15	55	50	44	45	27	19	96	28	21.4	1009	1005	572
12/13/15	63	55	45	21	20	18	35	17	18.9	1018	1010	574
12/12/15	60	53	45	38	26	18	64	21	24.5	1014	1005	570
12/11/15	67	60	52	42	33	25	60	23	21.6	1008	1003	507
12/10/15	77	64	54	30	27	25	38	15	16.5	1016	1009	571
12/09/15	68	62	55	27	23	17	28	17	16.1	1018	1013	326
12/08/15	74	64	51	19	16	14	22	9	14.6	1020	1016	579
12/07/15	74	67	59	19	16	13	15	10	17.5	1022	1017	596
12/06/15	72	65	57	20	17	15	22	11	24.5	1024	1020	635
12/05/15	70	63	56	22	16	12	17	12	14.2	1025	1019	591
12/04/15	68	61	53	19	16	12	22	11	17.3	1019	1016	501
12/03/15	70	62	54	15	11	6	16	8	20.6	1020	1016	619
12/02/15	67	59	47	14	10	4	23	7	14.7	1022	1018	609
12/01/15	63	56	44	14	12	10	25	11	9.9	1020	1016	594
TOTALS:	77	55	37	50	21	1	96	7	31.2	1025	1003	737

All sensors down from 12/1 00:01 – 12/1 6:46.

NovaStar Statistical Report
G147: Horseshoe Lake Weather Statistics - December 2015

PointID	5892	5892	5892	5888	5888	5888	5891	5891	5884	5894	5894	5893
StatType	max	mean	min	max	mean	min	max	min	max	max	min	max
DataType	temp	temp	temp	dewpnt	dewpnt	dewpnt	rhumid	rhumid	pkwind	baropr	baropr	solrad
Units	DegF	DegF	DegF	degF	degF	degF	rh%	rh%	mph	mb	mb	wsqm
12/31/15	63	46	31	31	24	21	84	20	9.0	1019	1015	566
12/30/15	56	42	30	29	26	22	93	26	10.0	1022	1017	560
12/29/15	53	42	33	33	28	23	90	31	13.0	1019	1008	599
12/28/15	57	43	32	31	27	23	95	31	12.0	1017	1008	577
12/27/15	60	46	38	29	21	17	70	20	22.0	1021	1016	533
12/26/15	49	44	37	24	21	16	54	27	26.0	1018	1012	538
12/25/15	56	50	39	47	31	13	100	19	14.0	1014	1010	698
12/24/15	61	51	45	54	47	43	100	60	8.0	1013	1009	533
12/23/15	60	51	45	56	48	45	100	68	12.0	1009	1006	291
12/22/15	50	44	40	46	40	34	100	68	10.0	1014	1008	154
12/21/15	60	48	38	41	36	30	100	37	9.0	1020	1014	407
12/20/15	61	51	43	42	37	30	88	39	15.0	1019	1014	615
12/19/15	60	49	38	41	36	31	93	36	5.0	1017	1013	297
12/18/15	69	49	34	38	30	25	81	21	9.0	1021	1016	544
12/17/15	57	42	29	34	27	22	93	25	5.0	1022	1019	560
12/16/15	53	41	30	32	27	23	91	30	10.0	1019	1016	599
12/15/15	49	41	33	37	32	27	100	48	8.0	1016	1011	632
12/14/15	50	42	36	42	37	33	100	54	14.0	1012	1007	571
12/13/15	56	45	33	40	35	26	100	34	12.0	1017	1013	577
12/12/15	49	46	39	47	44	39	100	80	10.0	1014	1006	423
12/11/15	63	55	48	46	39	31	89	33	14.0	1010	1005	269
12/10/15	76	57	43	44	38	32	96	21	10.0	1017	1011	522
12/09/15	72	57	45	46	37	31	80	25	2.0	1019	1015	489
12/08/15	75	56	40	41	30	24	70	16	6.0	1020	1017	549
12/07/15	77	58	44	38	28	22	62	15	9.0	1022	1017	560
12/06/15	74	57	41	38	26	19	69	14	4.0	1026	1021	621
12/05/15	74	55	40	36	25	17	74	13	8.0	1024	1019	560
12/04/15	69	54	40	39	29	21	75	14	4.0	1020	1017	522
12/03/15	74	54	38	37	24	13	66	11	7.0	1021	1017	566
12/02/15	72	52	36	34	19	12	66	11	10.0	1022	1018	648
12/01/15	65	47	33	32	22	18	64	16	6.0	1020	1016	599
TOTALS:	77	49	29	56	31	12	100	11	26.0	1026	1005	698

NovaStar Statistical Report
G148: Horsethief Basin Weather Statistics - December 2015

PointID	5702	5702	5702	5698	5698	5698	5701	5701	5694	5704	5704	5703
StatType	max	mean	min	max	mean	min	max	min	max	max	min	max
DataType	temp	temp	temp	dewpnt	dewpnt	dewpnt	rhumid	rhumid	pkwind	baropr	baropr	solrad
Units	DegF	DegF	DegF	degF	degF	degF	rh%	rh%	mph	mb	mb	wsqm
12/31/15	45	35	28	17	10	1	57	19	13.0	1017	1014	604
12/30/15	40	33	26	17	10	1	58	21	29.0	1018	1014	593
12/29/15	36	29	25	19	14	7	75	39	16.0	1016	1008	588
12/28/15	37	31	26	20	17	11	74	39	13.0	1015	1007	637
12/27/15	46	32	23	18	9	4	50	26	20.0	1018	1014	582
12/26/15	32	24	19	11	5	2	62	26	22.0	1016	1010	610
12/25/15	36	31	23	35	20	7	99	34	35.0	1012	1009	593
12/24/15	39	37	35	38	36	31	99	82	31.0	1012	1010	588
12/23/15	40	38	38	39	37	32	99	80	25.0	1010	1007	286
12/22/15	39	35	31	39	31	15	99	42	31.0	1013	1007	302
12/21/15	50	40	33	30	21	12	77	30	15.0	1018	1013	687
12/20/15	42	35	31	34	27	16	97	42	33.0	1018	1013	736
12/19/15	50	46	37	19	15	11	41	20	34.0	1018	1014	308
12/18/15	57	49	43	25	17	5	39	16	7.0	1020	1016	582
12/17/15	49	39	31	19	9	1	38	17	13.0	1019	1016	582
12/16/15	38	29	23	18	14	10	68	38	11.0	1017	1012	593
12/15/15	35	26	23	26	17	7	88	41	13.0	1014	1009	709
12/14/15	31	28	24	26	22	16	95	58	37.0	1010	1005	830
12/13/15	46	38	31	26	12	-6	77	11	27.0	1014	1011	582
12/12/15	40	34	30	32	26	9	98	35	22.0	1013	1006	560
12/11/15	48	41	33	39	30	21	98	35	28.0	1012	1007	297
12/10/15	59	52	48	28	25	19	41	25	26.0	1018	1012	604
12/09/15	66	58	54	34	28	19	38	19	20.0	1020	1017	604
12/08/15	66	59	54	28	21	6	34	11	11.0	1021	1017	588
12/07/15	69	59	52	18	7	-10	18	5	10.0	1023	1019	593
12/06/15	60	53	45	19	8	-12	24	5	13.0	1025	1022	687
12/05/15	57	49	42	20	14	3	40	11	23.0	1025	1019	610
12/04/15	54	49	46	13	7	-6	20	7	18.0	1019	1017	659
12/03/15	63	53	46	11	2	-11	16	5	8.0	1021	1017	632
12/02/15	58	47	38	10	4	-4	19	11	13.0	1021	1018	654
12/01/15	53	42	35	8	6	3	28	11	12.0	1020	1015	615
TOTALS:	69	40	19	39	17	-12	99	5	37.0	1025	1005	830

NovaStar Statistical Report
G149: Humboldt Mountain Weather Statistics - December 2015

PointID	4942	4942	4942	4939	4939	4939	4941	4941
StatType	max	mean	min	max	mean	min	max	min
DataType	temp	temp	temp	dewpnt	dewpnt	dewpnt	rhumid	rhumid
Units	DegF	DegF	DegF	degF	degF	degF	rh%	rh%
12/31/15	54	42	34	18	16	8	48	19
12/30/15	48	38	29	22	17	11	75	25
12/29/15	45	36	32	23	17	9	69	31
12/28/15	47	39	36	23	18	12	55	33
12/27/15	50	37	27	18	11	7	44	24
12/26/15	37	30	26	13	9	6	54	27
12/25/15	45	39	31	42	25	7	98	20
12/24/15	46	43	36	45	42	34	98	80
12/23/15	45	44	42	45	43	41	100	94
12/22/15	42	39	36	41	33	19	98	38
12/21/15	54	44	37	32	28	21	80	28
12/20/15	52	42	38	39	32	20	97	40
12/19/15	55	53	45	22	17	15	40	19
12/18/15	61	51	41	20	17	11	38	15
12/17/15	53	41	32	24	17	9	57	23
12/16/15	45	35	29	23	19	15	77	35
12/15/15	41	33	28	29	23	16	90	48
12/14/15	40	34	29	33	27	19	95	43
12/13/15	50	40	33	30	22	10	73	25
12/12/15	42	37	35	41	35	21	98	55
12/11/15	55	48	40	39	31	23	92	31
12/10/15	67	59	56	28	25	18	31	21
12/09/15	69	60	56	31	27	22	32	22
12/08/15	70	61	55	25	19	10	26	12
12/07/15	72	60	52	21	16	10	23	9
12/06/15	63	56	49	19	13	6	22	12
12/05/15	66	55	47	19	11	-1	27	9
12/04/15	61	55	52	15	8	-1	16	8
12/03/15	66	56	49	10	6	0	15	8
12/02/15	65	52	42	11	4	-5	17	5
12/01/15	61	47	40	19	11	1	30	10
TOTALS:	72	45	26	45	21	-5	100	5

NovaStar Statistical Report
G150: Lake Pleasant Weather Statistics - December 2015

PointID	5652	5652	5652	5655	5655	5655	5651	5651	5646	5649	5649
StatType	max	mean	min	max	mean	min	max	min	max	max	min
DataType	temp	temp	temp	dewpnt	dewpnt	dewpnt	rhumid	rhumid	pkwind	baropr	baropr
Units	DegF	DegF	DegF	degF	degF	degF	rh%	rh%	mph	mb	mb
12/31/15	64	53	43	53	24	17	59	16	20.0	1018	1015
12/30/15	59	48	40	52	27	10	68	24	29.0	1021	1017
12/29/15	54	46	39	43	27	20	62	30	16.0	1018	1008
12/28/15	62	48	41	36	26	14	62	27	25.0	1016	1008
12/27/15	62	51	44	50	17	13	52	14	33.0	1021	1016
12/26/15	54	48	43	50	21	13	48	11	31.0	1017	1011
12/25/15	58	52	46	50	28	10	98	13	17.0	1014	1010
12/24/15	64	56	51	52	48	43	89	51	13.0	1013	1008
12/23/15	63	56	52	54	49	46	96	57	10.0	1008	1006
12/22/15	52	50	48	48	40	33	91	52	13.0	1013	1007
12/21/15	64	54	48	41	36	30	73	30	12.0	1019	1013
12/20/15	63	55	49	50	37	25	73	29	10.0	1019	1014
12/19/15	68	58	53	35	29	24	47	21	13.0	1015	1012
12/18/15	69	57	46	42	29	24	60	18	14.0	1020	1015
12/17/15	59	48	39	34	28	21	70	22	15.0	1021	1018
12/16/15	56	48	43	34	25	17	64	23	32.0	1019	1015
12/15/15	55	46	39	51	31	20	89	26	28.0	1016	1010
12/14/15	54	48	42	43	35	27	94	39	20.0	1011	1008
12/13/15	58	51	46	43	32	26	89	29	12.0	1016	1012
12/12/15	61	52	45	45	40	37	86	42	11.0	1014	1006
12/11/15	64	59	52	45	39	31	68	32	19.0	1010	1005
12/10/15	76	63	54	43	36	30	57	19	12.0	1015	1010
12/09/15	72	63	56	44	35	28	61	20	15.0	1021	1014
12/08/15	74	63	55	48	28	23	60	14	12.0	1019	1016
12/07/15	80	66	57	37	26	18	41	10	17.0	1020	1017
12/06/15	79	66	55	35	26	18	44	10	18.0	1024	1019
12/05/15	75	62	52	44	27	20	52	12	25.0	1023	1019
12/04/15	74	61	52	41	27	19	47	12	14.0	1019	1016
12/03/15	78	63	54	53	24	12	46	8	15.0	1019	1016
12/02/15	70	59	50	43	22	12	54	9	18.0	1021	1018
12/01/15	67	54	43	34	22	14	50	12	13.0	1019	1016
TOTALS:	80	55	39	54	30	10	98	8	33.0	1024	1005

NovaStar Statistical Report
G151: Lake Pleasant North Weather Statistics - December 2015

PointID	5662	5662	5662	5658	5658	5658	5661	5661	5654	5664	5664	5663
StatType	max	mean	min	max	mean	min	max	min	max	max	min	max
DataType	temp	temp	temp	dewpnt	dewpnt	dewpnt	rhumid	rhumid	pkwind	baropr	baropr	solrad
Units	DegF	DegF	DegF	degF	degF	degF	rh%	rh%	mph	mb	mb	wsqm
12/31/15	62	50	41	30	22	17	48	19	19.0	1020	1016	511
12/30/15	56	45	36	34	25	21	65	27	11.0	1023	1018	489
12/29/15	52	44	38	31	25	19	64	30	10.0	1019	1008	489
12/28/15	55	45	36	30	23	18	57	29	11.0	1017	1009	484
12/27/15	60	49	43	25	18	13	42	18	33.0	1023	1017	495
12/26/15	52	46	40	23	17	11	48	19	40.0	1018	1012	500
12/25/15	57	51	43	47	30	14	91	18	17.0	1016	1011	522
12/24/15	61	53	48	49	46	43	89	59	13.0	1015	1009	538
12/23/15	62	53	49	50	47	43	94	61	11.0	1010	1007	610
12/22/15	50	47	45	44	38	32	93	56	8.0	1014	1008	88
12/21/15	62	51	45	40	34	31	72	33	14.0	1021	1014	495
12/20/15	59	53	47	42	38	30	76	40	9.0	1021	1015	484
12/19/15	67	56	50	44	31	26	57	24	10.0	1017	1014	379
12/18/15	67	54	42	42	29	21	58	21	17.0	1022	1016	484
12/17/15	57	46	36	32	25	20	64	24	12.0	1023	1018	489
12/16/15	54	45	39	31	24	20	66	28	19.0	1020	1015	495
12/15/15	54	44	36	35	29	22	88	29	11.0	1016	1011	489
12/14/15	54	45	40	40	33	27	93	42	15.0	1012	1008	484
12/13/15	56	49	41	42	30	22	91	27	13.0	1019	1013	489
12/12/15	57	51	45	43	39	35	85	46	12.0	1014	1006	560
12/11/15	61	57	51	45	39	29	62	36	14.0	1011	1006	500
12/10/15	73	60	51	44	35	31	60	21	9.0	1019	1011	456
12/09/15	70	60	52	41	33	27	56	21	8.0	1021	1016	511
12/08/15	72	60	52	41	27	19	53	18	11.0	1022	1018	489
12/07/15	76	64	55	40	26	20	51	12	18.0	1023	1018	527
12/06/15	76	64	55	34	24	19	45	12	16.0	1027	1022	637
12/05/15	74	60	50	41	26	19	49	15	20.0	1026	1020	511
12/04/15	68	58	49	41	26	19	52	16	9.0	1021	1017	456
12/03/15	73	60	51	39	23	15	48	11	13.0	1022	1018	511
12/02/15	69	57	46	38	21	12	46	15	19.0	1023	1019	533
12/01/15	64	53	43	32	21	16	44	16	14.0	1021	1017	516
TOTALS:	76	53	36	50	29	11	94	11	40.0	1027	1006	637

NovaStar Statistical Report
G152: Magma FRS Weather Statistics - December 2015

PointID	6717	6717	6717	6714	6714	6714	6716	6716	6709
StatType	max	mean	min	max	mean	min	max	min	max
DataType	temp	temp	temp	dewpnt	dewpnt	dewpnt	rhumid	rhumid	pkwind
Units	DegF	DegF	DegF	degF	degF	degF	rh%	rh%	mph
12/31/15	62	46	30	28	23	17	82	26	18.0
12/30/15	60	44	31	27	22	17	82	20	7.0
12/29/15	55	45	38	27	23	20	65	30	6.0
12/28/15	59	46	33	26	23	19	69	28	15.0
12/27/15	57	45	36	20	15	10	58	21	7.0
12/26/15	53	41	28	23	15	8	80	18	15.0
12/25/15	60	51	37	46	32	17	100	24	14.0
12/24/15	68	58	50	51	48	43	100	48	10.0
12/23/15	68	59	53	52	46	43	100	47	13.0
12/22/15	58	51	43	45	37	32	81	49	10.0
12/21/15	65	50	40	38	35	31	99	32	10.0
12/20/15	64	54	45	44	34	23	79	36	11.0
12/19/15	69	60	42	31	23	17	67	17	21.0
12/18/15	68	50	33	39	29	24	90	24	5.0
12/17/15	57	43	30	31	27	22	99	31	4.0
12/16/15	55	41	30	31	27	21	100	31	5.0
12/15/15	53	43	34	35	29	23	100	35	6.0
12/14/15	53	46	38	44	35	23	100	39	11.0
12/13/15	59	47	36	40	32	24	100	29	7.0
12/12/15	56	49	43	47	43	37	100	58	12.0
12/11/15	64	59	52	50	32	25	100	27	8.0
12/10/15	80	63	48	32	27	22	50	15	11.0
12/09/15	75	60	46	30	25	20	47	17	10.0
12/08/15	75	58	42	28	23	15	47	16	7.0
12/07/15	80	65	50	26	19	16	35	10	10.0
12/06/15	81	62	42	21	16	11	34	10	18.0
12/05/15	75	58	42	23	18	15	43	11	5.0
12/04/15	79	62	43	23	15	8	33	7	14.0
12/03/15	75	58	43	22	13	9	30	9	7.0
12/02/15	70	51	30	19	14	8	62	10	7.0
12/01/15	63	47	31	23	19	17	66	21	6.0
TOTALS:	81	52	28	52	26	8	100	7	21.0

NovaStar Statistical Report
G153: McMicken Dam Weather Statistics - December 2015

PointID	5437	5437	5437	5429	5429	5429	5436	5436	5433	5439	5439	5427
StatType	max	mean	min	max	mean	min	max	min	max	max	min	max
DataType	temp	temp	temp	dewpnt	dewpnt	dewpnt	rhumid	rhumid	pkwind	baropr	baropr	solrad
Units	DegF	DegF	DegF	degF	degF	degF	rh%	rh%	mph	mb	mb	wsqm
12/31/15	68	48	32	22	19	16	54	16	18.0	1020	1016	571
12/30/15	63	44	28	29	23	18	76	21	8.0	1023	1019	549
12/29/15	59	45	33	32	25	18	62	30	11.0	1020	1010	549
12/28/15	60	45	33	27	20	13	52	26	14.0	1018	1010	566
12/27/15	65	48	35	18	13	7	37	13	14.0	1023	1018	555
12/26/15	60	48	33	17	13	8	46	11	29.0	1020	1014	571
12/25/15	61	52	41	49	28	10	100	12	22.0	1016	1012	549
12/24/15	68	56	46	52	47	42	100	46	15.0	1014	1009	560
12/23/15	67	58	53	52	48	44	85	58	9.0	1009	1007	571
12/22/15	57	50	43	45	39	32	77	47	12.0	1015	1009	192
12/21/15	67	51	37	38	35	32	83	30	8.0	1021	1015	473
12/20/15	66	55	45	46	38	27	82	36	9.0	1020	1016	549
12/19/15	72	54	43	33	29	27	57	21	8.0	1017	1013	478
12/18/15	72	51	33	31	28	24	75	18	7.0	1021	1016	549
12/17/15	62	45	29	31	26	24	86	23	10.0	1023	1020	555
12/16/15	61	44	31	30	26	21	87	22	9.0	1020	1017	555
12/15/15	58	44	32	36	29	20	100	22	17.0	1017	1012	560
12/14/15	58	48	37	45	35	28	98	34	26.0	1013	1009	566
12/13/15	62	50	35	39	29	24	84	28	11.0	1018	1013	544
12/12/15	66	54	43	46	39	27	86	29	26.0	1015	1007	599
12/11/15	69	60	54	47	38	31	76	34	24.0	1010	1006	258
12/10/15	79	60	46	37	32	29	54	19	8.0	1017	1011	495
12/09/15	74	59	47	34	30	25	46	21	7.0	1019	1015	522
12/08/15	76	59	43	32	25	18	39	18	10.0	1020	1017	560
12/07/15	83	61	43	29	22	17	37	10	8.0	1021	1018	588
12/06/15	79	59	40	26	22	17	42	11	12.0	1025	1021	604
12/05/15	77	57	40	28	22	17	43	12	12.0	1025	1020	577
12/04/15	72	57	42	29	22	18	39	14	8.0	1020	1017	621
12/03/15	79	56	39	23	19	15	39	10	9.0	1021	1017	577
12/02/15	74	52	35	22	17	13	45	11	11.0	1022	1019	599
12/01/15	69	50	32	21	17	14	50	12	14.0	1020	1018	588
TOTALS:	83	52	28	52	28	7	100	10	29.0	1025	1006	621

NovaStar Statistical Report
G154: Mobile Weather Statistics - December 2015

PointID	6972	6972	6972	6969	6969	6969	6971	6971	6964	6973	6973
StatType	max	mean	min	max	mean	min	max	min	max	max	min
DataType	temp	temp	temp	dewpnt	dewpnt	dewpnt	rhumid	rhumid	pkwind	baropr	baropr
Units	DegF	DegF	DegF	degF	degF	degF	rh%	rh%	mph	mb	mb
12/31/15	58	42	28	23	19	15	62	25	10.0	1019	1015
12/30/15	58	41	28	27	22	16	77	26	10.0	1023	1017
12/29/15	53	44	34	31	25	14	68	32	20.0	1018	1007
12/28/15	57	43	29	23	16	10	48	22	7.0	1016	1007
12/27/15	57	43	29	16	12	7	40	17	8.0	1023	1017
12/26/15	54	45	33	16	12	9	44	14	25.0	1018	1011
12/25/15	58	50	38	46	27	14	88	19	15.0	1015	1010
12/24/15	66	57	49	48	44	41	79	46	13.0	1012	1007
12/23/15	67	57	45	51	44	39	86	44	16.0	1007	1004
12/22/15	61	50	40	42	34	28	68	36	12.0	1013	1006
12/21/15	61	48	36	33	30	26	70	34	8.0	1020	1013
12/20/15	63	52	41	45	32	23	68	33	15.0	1019	1014
12/19/15	64	50	40	29	26	22	52	24	9.0	1015	1012
12/18/15	64	47	30	27	25	18	63	22	13.0	1021	1014
12/17/15	56	40	26	26	22	14	75	29	7.0	1023	1019
12/16/15	54	39	22	26	23	20	80	30	9.0	1019	1015
12/15/15	53	42	33	28	24	20	79	27	11.0	1016	1009
12/14/15	56	47	35	44	29	17	90	28	26.0	1011	1006
12/13/15	61	48	32	29	23	16	58	23	8.0	1017	1011
12/12/15	60	52	46	41	32	23	71	30	18.0	1013	1004
12/11/15	67	59	48	43	34	23	64	26	20.0	1008	1004
12/10/15	75	58	44	31	27	22	44	18	8.0	1015	1009
12/09/15	70	56	42	27	24	20	48	18	13.0	1018	1014
12/08/15	74	54	39	30	22	15	43	16	7.0	1020	1016
12/07/15	74	61	45	26	22	18	35	13	13.0	1021	1017
12/06/15	74	57	42	24	20	15	34	13	15.0	1025	1020
12/05/15	72	53	37	23	18	14	40	10	11.0	1025	1019
12/04/15	70	54	38	22	17	9	36	12	12.0	1019	1016
12/03/15	71	54	38	18	15	11	33	10	11.0	1020	1016
12/02/15	68	50	36	19	14	10	40	9	12.0	1022	1018
12/01/15	62	45	29	21	16	12	50	17	6.0	1019	1016
TOTALS:	75	50	22	51	24	7	90	9	26.0	1025	1004

NovaStar Statistical Report
G155: Mt. Union Weather Statistics - December 2015

PointID	5382	5382	5382	5378	5378	5378	5381	5381
StatType	max	mean	min	max	mean	min	max	min
DataType	temp	temp	temp	dewpnt	dewpnt	dewpnt	rhumid	rhumid
Units	DegF	DegF	DegF	degF	degF	degF	rh%	rh%
12/31/15	43	33	23	13	3	-15	47	8
12/30/15	37	28	20	15	9	0	68	25
12/29/15	33	25	20	14	9	-4	73	28
12/28/15	37	28	20	18	14	7	81	43
12/27/15	42	30	16	15	10	2	57	28
12/26/15	25	18	12	10	4	0	80	32
12/25/15	31	25	17	30	17	6	96	39
12/24/15	35	33	29	33	32	27	97	89
12/23/15	37	35	31	36	33	29	97	89
12/22/15	37	32	28	36	28	13	97	46
12/21/15	45	36	28	27	18	5	80	25
12/20/15	38	31	26	27	22	13	94	46
12/19/15	48	42	32	21	13	7	46	17
12/18/15	53	45	39	24	21	14	54	27
12/17/15	42	33	25	16	2	-9	49	8
12/16/15	33	24	16	16	12	2	89	32
12/15/15	26	20	16	19	15	12	89	66
12/14/15	28	24	19	24	19	15	93	60
12/13/15	46	33	23	22	13	-3	71	14
12/12/15	31	27	24	29	24	15	95	70
12/11/15	43	37	28	34	27	20	96	42
12/10/15	59	50	43	25	20	14	44	20
12/09/15	62	54	48	31	24	18	40	17
12/08/15	60	52	47	28	20	4	41	12
12/07/15	64	54	48	9	-1	-8	17	5
12/06/15	60	53	48	13	-3	-11	17	6
12/05/15	55	45	36	25	6	-13	56	5
12/04/15	54	45	41	7	-3	-17	18	5
12/03/15	59	49	43	11	-2	-23	20	4
12/02/15	56	45	37	10	-2	-17	18	6
12/01/15	48	39	31	5	-2	-19	27	5
TOTALS:	64	36	12	36	13	-23	97	4

NovaStar Statistical Report
G156: Osborn @ 64th St. Weather Statistics - December 2015

PointID StatType Data Type Units	4617 max temp DegF	4617 mean temp DegF	4617 min temp DegF	4614 max dewpnt degF	4614 mean dewpnt degF	4614 min dewpnt degF	4616 max rhumid rh%	4616 min rhumid rh%	4609 max pkwind mph
12/31/15	60	43	28	27	25	22	88	26	5.3
12/30/15	58	41	28	28	25	21	88	23	6.3
12/29/15	54	43	34	32	28	23	81	33	5.6
12/28/15	57	42	30	31	26	21	77	31	3.7
12/27/15	57	44	32	26	17	11	64	18	4.6
12/26/15	53	44	29	21	14	10	68	17	10.2
12/25/15	58	49	39	45	30	15	100	18	7.2
12/24/15	65	55	48	51	48	45	99	53	5.6
12/23/15	65	55	49	51	48	45	92	60	5.6
12/22/15	54	48	40	46	38	34	86	49	4.8
12/21/15	62	48	35	37	35	32	94	33	4.6
12/20/15	62	50	38	43	36	33	87	36	5.0
12/19/15	66	51	39	36	32	29	84	25	5.5
12/18/15	70	48	32	35	30	26	94	19	7.0
12/17/15	56	41	27	32	28	24	95	28	3.4
12/16/15	54	40	28	30	28	25	100	33	4.8
12/15/15	53	40	30	34	31	24	100	33	6.4
12/14/15	52	44	35	42	34	28	100	40	11.3
12/13/15	57	44	34	39	35	29	100	35	6.8
12/12/15	57	48	40	48	42	36	100	48	8.0
12/11/15	64	57	51	45	37	32	78	40	7.6
12/10/15	78	57	40	40	36	31	80	18	4.7
12/09/15	72	56	43	42	34	30	67	21	2.6
12/08/15	75	55	40	37	31	27	69	17	2.8
12/07/15	81	58	42	35	31	23	68	11	6.7
12/06/15	78	58	38	34	28	23	71	12	7.6
12/05/15	77	54	35	35	28	21	75	12	2.2
12/04/15	72	55	39	37	27	20	60	14	5.4
12/03/15	77	54	36	31	24	15	65	9	4.5
12/02/15	70	49	30	29	24	18	76	13	4.3
12/01/15	63	45	30	28	24	20	79	19	4.0
TOTALS:	81	49	27	51	31	10	100	9	11.3

NovaStar Statistical Report
G157: Phoenix Dam 2B Weather Statistics - December 2015

PointID	4797	4797	4797	4794	4794	4794	4796	4796	4784	4798	4798	4793
StatType	max	mean	min	max	mean	min	max	min	max	max	min	max
DataType	temp	temp	temp	dewpnt	dewpnt	dewpnt	rhumid	rhumid	pkwind	baropr	baropr	solrad
Units	DegF	DegF	DegF	degF	degF	degF	rh%	rh%	mph	mb	mb	wsqm
12/31/15	64	47	31	27	24	22	72	23	5.0	1024	1019	615
12/30/15	61	45	32	29	26	22	80	22	7.2	1028	1022	563
12/29/15	56	46	38	33	28	26	70	33	8.6	1025	1011	558
12/28/15	59	46	32	28	24	19	65	28	7.0	1021	1011	574
12/27/15	61	48	35	21	16	12	44	16	5.9	1028	1022	564
12/26/15	55	47	34	20	15	10	54	15	18.3	1023	1016	566
12/25/15	61	52	41	48	30	9	94	13	14.9	1020	1014	734
12/24/15	66	58	54	51	48	44	88	52	8.1	1017	1012	547
12/23/15	64	57	53	53	49	45	86	64	5.5	1012	1008	649
12/22/15	56	51	43	46	39	33	76	51	8.6	1017	1009	170
12/21/15	64	52	41	38	35	27	82	24	4.5	1025	1018	499
12/20/15	64	54	46	47	37	31	71	33	6.4	1025	1019	589
12/19/15	68	54	44	36	32	29	63	27	4.7	1020	1016	366
12/18/15	72	52	35	33	30	27	80	19	4.2	1026	1020	557
12/17/15	58	44	30	30	27	25	87	29	4.6	1028	1024	558
12/16/15	57	44	32	31	28	24	89	29	6.5	1025	1022	565
12/15/15	56	44	34	35	31	24	97	30	11.8	1021	1015	566
12/14/15	56	50	41	43	34	25	95	32	13.3	1015	1009	651
12/13/15	60	48	35	40	35	29	98	33	7.4	1022	1016	562
12/12/15	61	52	42	48	42	37	91	43	9.6	1018	1009	649
12/11/15	66	62	55	45	37	30	62	27	11.2	1012	1008	464
12/10/15	80	61	45	38	35	33	67	19	4.7	1020	1014	530
12/09/15	74	60	48	36	32	23	52	22	5.0	1023	1018	633
12/08/15	77	59	45	34	29	27	55	16	6.2	1024	1020	562
12/07/15	78	62	48	33	28	24	53	14	6.3	1026	1021	586
12/06/15	79	62	42	32	24	18	48	11	7.5	1030	1025	638
12/05/15	77	59	41	29	25	19	59	13	4.8	1030	1024	584
12/04/15	75	59	44	31	25	21	50	13	4.3	1024	1020	548
12/03/15	75	54	41	28	20	12	47	11	4.7	1025	1020	588
12/02/15	73	53	37	23	20	15	54	11	6.0	1027	1023	623
12/01/15	67	49	34	26	23	18	70	14	4.8	1025	1021	591
TOTALS:	80	53	30	53	30	9	98	11	18.3	1030	1008	734

NovaStar Statistical Report
G158: Pima @ Jomax Weather Statistics - December 2015

PointID	4672	4672	4672	4669	4669	4669	4671	4671	4664	4674	4674	4673
StatType	max	mean	min	max	mean	min	max	min	max	max	min	max
DataType	temp	temp	temp	dewpnt	dewpnt	dewpnt	rhumid	rhumid	pkwind	baropr	baropr	solrad
Units	DegF	DegF	DegF	degF	degF	degF	rh%	rh%	mph	mb	mb	wsqm
12/31/15	62	49	38	23	20	18	46	18	9.0	1014	1010	522
12/30/15	58	44	35	25	21	16	66	18	8.0	1017	1013	489
12/29/15	52	43	36	28	23	18	66	27	8.0	1014	1004	489
12/28/15	56	46	38	25	21	14	58	27	10.0	1012	1004	484
12/27/15	59	45	36	19	13	6	43	15	9.0	1016	1012	495
12/26/15	51	43	36	17	11	7	40	15	20.0	1013	1007	505
12/25/15	57	48	37	49	28	3	100	11	12.0	1010	1007	703
12/24/15	64	54	49	52	46	40	100	50	10.0	1009	1004	495
12/23/15	61	54	50	56	49	44	100	70	8.0	1004	1002	275
12/22/15	52	48	42	49	38	28	100	50	12.0	1009	1003	99
12/21/15	61	51	42	35	31	26	72	26	8.0	1015	1009	467
12/20/15	60	51	41	44	35	27	71	36	8.0	1014	1010	555
12/19/15	69	60	50	29	22	18	45	14	12.0	1011	1008	291
12/18/15	69	56	42	25	21	19	48	14	9.0	1015	1011	489
12/17/15	56	44	34	28	24	20	69	28	5.0	1017	1014	505
12/16/15	53	42	34	26	24	20	67	27	7.0	1015	1011	489
12/15/15	52	42	32	33	28	18	95	25	8.0	1013	1007	500
12/14/15	52	45	38	42	32	21	100	31	17.0	1007	1002	626
12/13/15	57	47	36	39	31	25	96	34	8.0	1012	1008	478
12/12/15	54	47	40	48	43	37	100	54	17.0	1010	1002	560
12/11/15	62	58	49	45	34	27	89	30	11.0	1006	1001	236
12/10/15	76	63	55	34	30	27	40	18	8.0	1011	1006	462
12/09/15	73	63	51	33	28	22	43	18	6.0	1014	1010	549
12/08/15	73	62	53	25	21	17	29	13	7.0	1015	1012	478
12/07/15	78	66	56	26	19	14	28	8	13.0	1016	1013	522
12/06/15	76	66	56	22	15	9	16	8	13.0	1019	1016	538
12/05/15	73	60	46	22	17	11	31	10	9.0	1019	1014	538
12/04/15	74	63	52	26	13	8	24	8	9.0	1014	1012	516
12/03/15	76	63	55	19	9	0	21	5	11.0	1015	1012	511
12/02/15	69	56	40	17	9	1	21	7	10.0	1016	1014	516
12/01/15	63	50	38	18	16	10	39	14	6.0	1015	1012	527
TOTALS:	78	53	32	56	25	0	100	5	20.0	1019	1001	703

NovaStar Statistical Report
G159: Rackensack Canyon Statistics - December 2015

PointID	5942	5942	5942	5939	5939	5939	5941	5941	5934	5938	5938
StatType	max	mean	min	max	mean	min	max	min	max	max	min
DataType	temp	temp	temp	dewpnt	dewpnt	dewpnt	rhumid	rhumid	pkwind	baropr	baropr
Units	DegF	DegF	DegF	degF	degF	degF	rh%	rh%	mph	mb	mb
12/31/15	54	47	40	22	20	18	44	26	11.0	1019	1016
12/30/15	49	42	36	26	22	19	68	31	12.0	1021	1017
12/29/15	43	40	36	27	21	14	68	36	16.0	1017	1007
12/28/15	49	43	40	26	22	15	53	31	12.0	1016	1008
12/27/15	52	41	34	20	15	11	40	26	23.0	1021	1016
12/26/15	40	36	33	16	13	10	48	29	39.0	1016	1010
12/25/15	49	43	36	44	28	10	95	23	24.0	1013	1010
12/24/15	50	49	48	47	44	37	95	65	19.0	1013	1009
12/23/15	51	49	47	48	46	43	95	75	24.0	1009	1006
12/22/15	47	44	41	45	36	28	94	51	12.0	1014	1007
12/21/15	54	48	43	35	31	25	72	37	16.0	1020	1014
12/20/15	50	46	44	42	35	24	93	39	22.0	1019	1014
12/19/15	61	57	51	26	21	20	38	20	17.0	1018	1014
12/18/15	64	56	48	23	20	12	31	16	8.0	1021	1018
12/17/15	51	44	37	25	21	13	50	21	9.0	1021	1018
12/16/15	45	39	35	25	22	19	68	42	16.0	1018	1014
12/15/15	42	38	34	33	26	18	85	45	18.0	1015	1009
12/14/15	44	39	35	36	30	23	95	44	22.0	1011	1006
12/13/15	49	43	39	35	27	17	73	33	15.0	1016	1012
12/12/15	46	42	39	41	38	27	96	55	21.0	1013	1005
12/11/15	62	54	44	42	34	25	88	26	19.0	1012	1005
12/10/15	69	63	59	31	29	26	32	21	11.0	1018	1013
12/09/15	72	65	62	33	29	25	29	20	8.0	1021	1017
12/08/15	70	64	61	26	22	16	22	14	9.0	1021	1019
12/07/15	74	64	57	22	19	13	20	9	8.0	1024	1020
12/06/15	70	62	56	21	16	9	17	12	8.0	1027	1024
12/05/15	66	60	54	20	12	3	20	8	14.0	1027	1021
12/04/15	66	60	56	18	12	0	16	7	13.0	1021	1018
12/03/15	68	61	54	13	10	6	15	8	9.0	1022	1019
12/02/15	65	56	48	14	9	0	15	9	13.0	1023	1020
12/01/15	59	51	45	20	15	3	28	11	9.0	1020	1016
TOTALS:	74	50	33	48	24	0	96	7	39.0	1027	1005

NovaStar Statistical Report
G160: Saguaro Lake Weather Statistics - December 2015

PointID	6782	6782	6782	6778	6778	6778	6781	6781	6774	6784	6784	6783
StatType	max	mean	min	max	mean	min	max	min	max	max	min	max
DataType	temp	temp	temp	dewpnt	dewpnt	dewpnt	rhumid	rhumid	pkwind	baropr	baropr	solrad
Units	DegF	DegF	DegF	degF	degF	degF	rh%	rh%	mph	mb	mb	wsqm
12/31/15	65	48	36	34	30	25	84	24	11.0	1020	1014	516
12/30/15	62	45	33	32	28	25	89	24	7.0	1023	1017	516
12/29/15	57	45	36	35	30	22	86	26	6.0	1020	1009	489
12/28/15	61	47	36	34	30	26	81	30	1.0	1018	1009	582
12/27/15	62	47	36	27	21	15	64	19	6.0	1022	1017	511
12/26/15	54	44	32	28	18	12	78	18	14.0	1018	1013	527
12/25/15	60	52	38	49	34	17	96	21	10.0	1015	1011	544
12/24/15	67	57	50	54	50	47	97	53	5.0	1013	1009	577
12/23/15	66	55	50	54	51	49	98	59	6.0	1009	1005	527
12/22/15	57	50	43	50	43	35	97	51	8.0	1014	1008	143
12/21/15	63	51	42	40	36	33	88	33	9.0	1020	1014	401
12/20/15	66	54	43	42	37	29	75	34	8.0	1020	1015	522
12/19/15	65	59	55	37	30	26	48	25	9.0	1016	1013	335
12/18/15	67	54	38	42	31	26	82	27	7.0	1021	1015	511
12/17/15	62	45	32	35	30	24	93	24	4.0	1022	1018	511
12/16/15	59	44	33	33	29	23	91	29	7.0	1020	1016	516
12/15/15	57	44	34	38	33	26	98	30	30.0	1017	1012	511
12/14/15	57	47	41	47	36	31	93	45	10.0	1013	1008	280
12/13/15	62	48	38	47	38	32	99	36	6.0	1017	1013	511
12/12/15	55	49	43	49	44	37	98	59	7.0	1015	1007	511
12/11/15	67	58	52	52	40	33	92	33	4.0	1010	1005	192
12/10/15	81	62	48	45	37	32	70	18	6.0	1016	1010	500
12/09/15	78	61	48	48	36	32	67	20	24.0	1019	1013	500
12/08/15	78	61	51	47	31	26	51	15	20.0	1019	1014	544
12/07/15	76	63	52	54	32	22	52	18	8.0	1021	1016	533
12/06/15	74	62	48	36	28	20	54	17	12.0	1024	1020	538
12/05/15	79	59	43	41	28	20	59	11	5.0	1024	1019	538
12/04/15	73	61	49	41	27	20	44	18	3.0	1019	1015	500
12/03/15	73	60	50	40	24	16	44	15	6.0	1020	1015	544
12/02/15	74	54	37	42	25	16	70	12	9.0	1022	1017	549
12/01/15	68	50	37	36	26	19	68	14	6.0	1020	1016	538
TOTALS:	81	53	32	54	33	12	99	11	30.0	1024	1005	582

Sensors 6774, 6784, and 6783 down from 12/7 22:20 – 12/8 8:05.

NovaStar Statistical Report
G161: South Mountain Fan Weather Statistics - December 2015

PointID StatType Data Type Units	6562 max temp DegF	6562 mean temp DegF	6562 min temp DegF	6556 max dewpnt degF	6556 mean dewpnt degF	6556 min dewpnt degF	6561 max rhumid rh%	6561 min rhumid rh%	6554 max pkwind mph	6564 max baropr mb	6564 min baropr mb	6566 max solrad wsqm
12/31/15	60	48	35	24	20	16	55	20	13.2	1024	1019	503
12/30/15	58	45	32	26	24	19	75	23	8.5	1027	1022	470
12/29/15	56	47	40	29	25	20	52	30	9.7	1023	1011	532
12/28/15	58	48	37	25	20	14	43	27	15.6	1021	1012	577
12/27/15	58	47	36	16	12	9	35	15	16.8	1027	1022	469
12/26/15	55	47	41	17	12	8	35	14	22.0	1023	1016	486
12/25/15	60	53	47	44	27	12	79	14	19.7	1020	1014	561
12/24/15	68	58	50	48	45	41	88	41	11.6	1017	1011	479
12/23/15	67	58	51	49	43	40	76	40	12.3	1011	1008	481
12/22/15	53	50	41	42	35	31	73	46	15.8	1017	1010	150
12/21/15	62	52	42	35	33	30	72	32	10.1	1025	1018	550
12/20/15	64	55	47	42	34	27	70	30	8.5	1024	1018	466
12/19/15	69	57	47	29	25	22	43	18	11.5	1020	1016	330
12/18/15	68	53	40	29	26	24	59	20	8.5	1025	1019	465
12/17/15	57	45	32	29	25	23	76	27	2.4	1027	1024	466
12/16/15	54	44	33	28	25	19	77	30	6.0	1024	1020	470
12/15/15	54	44	35	32	27	20	84	27	9.7	1020	1014	472
12/14/15	55	49	42	42	31	23	90	33	22.6	1015	1010	484
12/13/15	61	51	39	38	31	24	92	29	13.7	1021	1016	465
12/12/15	62	54	44	40	34	29	77	32	20.2	1018	1008	636
12/11/15	66	60	53	43	35	26	65	24	17.7	1012	1008	249
12/10/15	77	62	47	32	29	26	51	16	8.7	1020	1013	469
12/09/15	71	60	47	32	27	24	45	19	9.9	1022	1018	443
12/08/15	76	61	46	30	25	21	41	14	12.8	1024	1020	465
12/07/15	78	64	51	26	22	18	29	12	4.6	1025	1021	481
12/06/15	77	63	50	24	20	16	26	11	9.9	1029	1024	509
12/05/15	74	59	42	24	20	16	46	11	7.9	1029	1023	481
12/04/15	73	61	47	22	18	15	28	10	11.5	1023	1020	473
12/03/15	76	59	42	20	15	13	29	9	8.4	1024	1020	495
12/02/15	70	55	40	21	14	10	33	10	8.0	1026	1023	495
12/01/15	62	50	37	21	18	15	46	17	11.3	1024	1021	490
TOTALS:	78	54	32	49	26	8	92	9	22.6	1029	1008	636

NovaStar Statistical Report
G162: South Mountain Park Weather Statistics - December 2015

PointID StatType Data Type Units	6512 max temp DegF	6512 mean temp DegF	6512 min temp DegF	6508 max dewpnt degF	6508 mean dewpnt degF	6508 min dewpnt degF	6511 max rhumid rh%	6511 min rhumid rh%	6504 max pkwind mph	6514 max baropr mb	6514 min baropr mb	6513 max solrad wsqm
12/31/15	54	47	41	24	21	17	46	28	13.0	1027	1020	610
12/30/15	51	45	38	28	24	20	61	30	8.0	1029	1023	566
12/29/15	49	44	38	30	24	14	64	27	11.0	1027	1014	599
12/28/15	52	46	40	26	21	15	45	26	10.0	1023	1014	615
12/27/15	52	44	38	17	14	10	33	22	12.0	1028	1022	560
12/26/15	48	42	36	17	13	10	41	21	26.0	1024	1017	566
12/25/15	53	49	43	45	28	14	84	21	18.0	1020	1016	775
12/24/15	61	55	52	50	47	42	90	53	11.0	1019	1014	566
12/23/15	61	56	50	53	47	41	91	55	12.0	1014	1008	621
12/22/15	52	49	45	45	36	29	91	43	9.0	1021	1013	154
12/21/15	55	51	45	37	33	26	69	36	10.0	1026	1021	577
12/20/15	59	53	49	45	36	25	80	29	12.0	1026	1021	687
12/19/15	61	57	52	28	25	21	34	22	10.0	1022	1018	242
12/18/15	62	53	45	27	25	23	45	24	15.0	1027	1021	566
12/17/15	51	45	39	28	24	21	57	38	8.0	1027	1024	566
12/16/15	49	42	36	27	24	19	68	36	10.0	1025	1019	566
12/15/15	47	43	37	32	26	19	76	37	10.0	1022	1013	566
12/14/15	48	45	39	44	31	24	99	41	19.0	1016	1011	615
12/13/15	52	48	43	37	30	26	68	40	10.0	1019	1017	571
12/12/15	54	49	45	45	37	29	91	43	17.0	1017	1008	791
12/11/15	67	60	48	43	35	27	82	21	18.0	1015	1010	286
12/10/15	71	64	56	34	31	26	38	22	10.0	1022	1015	566
12/09/15	67	63	57	32	28	24	33	22	9.0	1024	1020	527
12/08/15	69	62	55	30	27	24	32	21	9.0	1025	1020	566
12/07/15	72	65	58	27	24	19	25	14	11.0	1027	1021	582
12/06/15	73	63	57	26	22	18	21	16	15.0	1031	1024	604
12/05/15	68	61	53	24	21	16	29	13	13.0	1031	1025	588
12/04/15	67	62	55	25	18	12	21	11	11.0	1025	1020	549
12/03/15	69	61	55	19	17	14	19	13	15.0	1025	1019	588
12/02/15	64	56	48	18	14	10	25	12	15.0	1026	1022	599
12/01/15	57	51	43	23	19	15	39	21	8.0	1025	1020	593
TOTALS:	73	53	36	53	26	10	99	11	26.0	1031	1008	791

NovaStar Statistical Report
G163: Upper Sycamore Creek Weather Statistics - December 2015

PointID	5882	5882	5882	5889	5889	5889	5883	5883	5866	5869	5869
StatType	max	mean	min	max	mean	min	max	min	max	max	min
DataType	temp	temp	temp	dewpnt	dewpnt	dewpnt	rhumid	rhumid	pkwind	baropr	baropr
Units	DegF	DegF	DegF	degF	degF	degF	rh%	rh%	mph	mb	mb
12/31/15	47	38	32	20	18	14	61	29	21.0	1019	1017
12/30/15	41	34	28	22	18	11	76	32	11.0	1021	1018
12/29/15	38	32	29	25	21	17	78	48	12.0	1018	1007
12/28/15	40	35	30	25	21	15	71	41	13.0	1016	1008
12/27/15	44	33	25	19	13	8	54	34	37.0	1020	1016
12/26/15	30	27	24	13	10	7	60	37	50.0	1015	1009
12/25/15	42	35	29	41	24	9	97	35	27.0	1014	1010
12/24/15	43	41	40	42	40	39	97	92	21.0	1014	1010
12/23/15	42	42	40	42	40	37	98	88	27.0	1010	1010
12/22/15	41	37	34	40	33	24	98	58	25.0	1015	1008
12/21/15	48	41	35	32	26	21	75	41	16.0	1021	1015
12/20/15	44	38	35	35	29	18	96	34	22.0	1020	1015
12/19/15	49	47	45	21	17	14	37	24	22.0	1020	1016
12/18/15	52	47	40	21	17	13	42	21	17.0	1023	1020
12/17/15	44	38	29	25	18	9	67	32	13.0	1021	1018
12/16/15	38	31	27	23	18	13	77	46	12.0	1018	1014
12/15/15	33	28	24	28	23	17	97	61	17.0	1015	1009
12/14/15	37	31	27	29	25	14	96	50	28.0	1013	1006
12/13/15	42	37	33	31	21	6	85	24	14.0	1016	1013
12/12/15	36	34	33	33	32	22	98	60	43.0	1014	1006
12/11/15	54	47	35	38	29	22	96	32	20.0	1014	1007
12/10/15	63	56	52	29	26	20	35	24	18.0	1020	1015
12/09/15	63	58	55	31	27	24	35	27	11.0	1023	1020
12/08/15	64	58	55	25	18	5	29	9	11.0	1023	1021
12/07/15	63	57	48	22	13	-3	29	8	19.0	1026	1022
12/06/15	57	53	48	19	15	8	25	14	22.0	1029	1026
12/05/15	59	51	46	18	11	4	28	12	21.0	1028	1023
12/04/15	56	51	46	17	10	0	21	10	19.0	1023	1021
12/03/15	56	52	45	10	6	-2	18	8	21.0	1024	1021
12/02/15	56	48	40	10	6	0	21	10	23.0	1024	1021
12/01/15	53	44	37	17	12	-1	40	12	25.0	1022	1017
TOTALS:	64	42	24	42	21	-3	98	8	50.0	1029	1006

Sensor 5869 down from 12/22 19:59 – 12/23 21:59.

NovaStar Statistical Report
G164: Thompson Peak Weather Statistics - December 2015

PointID	5947	5947	5947	5943	5943	5943	5946	5946
StatType	max	mean	min	max	mean	min	max	min
DataType	temp	temp	temp	dewpnt	dewpnt	dewpnt	rhumid	rhumid
Units	DegF	DegF	DegF	degF	degF	degF	rh%	rh%
12/31/15	53	44	38	23	19	18	47	27
12/30/15	50	40	33	24	21	17	65	27
12/29/15	46	39	30	28	21	12	89	33
12/28/15	51	42	36	24	21	14	57	32
12/27/15	51	39	32	19	13	9	39	24
12/26/15	38	35	31	14	11	8	45	28
12/25/15	47	42	37	45	26	6	100	20
12/24/15	54	48	45	49	44	39	100	68
12/23/15	51	47	45	51	45	38	100	68
12/22/15	46	43	39	45	35	22	100	40
12/21/15	52	45	40	33	29	18	73	30
12/20/15	53	46	42	43	33	23	100	40
12/19/15	62	53	48	26	21	18	39	19
12/18/15	56	49	42	24	21	18	40	27
12/17/15	50	41	34	25	21	17	57	33
12/16/15	46	38	33	27	20	17	65	37
12/15/15	43	37	32	30	24	17	78	43
12/14/15	44	38	32	41	29	21	100	43
12/13/15	50	43	38	34	27	18	82	39
12/12/15	45	40	36	40	36	27	100	59
12/11/15	60	52	41	40	31	24	93	27
12/10/15	70	61	57	30	27	21	34	21
12/09/15	67	60	56	30	27	22	33	23
12/08/15	67	59	54	28	21	16	25	16
12/07/15	69	59	52	25	21	19	26	14
12/06/15	65	57	51	22	18	13	22	17
12/05/15	66	57	49	21	16	8	23	14
12/04/15	64	57	52	19	14	7	20	11
12/03/15	65	56	48	17	13	10	20	14
12/02/15	63	53	46	16	11	5	21	14
12/01/15	57	47	39	20	16	8	34	17
TOTALS:	70	47	30	51	24	5	100	11

NovaStar Statistical Report
G165: Tiger Wash Fan Weather Statistics - December 2015

PointID	5142	5142	5142	5146	5146	5146	5141	5141	5134	5144	5144	5143
StatType	max	mean	min	max	mean	min	max	min	max	max	min	max
DataType	temp	temp	temp	dewpnt	dewpnt	dewpnt	rhumid	rhumid	pkwind	baropr	baropr	solrad
Units	DegF	DegF	DegF	degF	degF	degF	rh%	rh%	mph	mb	mb	wsqm
12/31/15	64	45	33	21	18	14	50	18	10.0	1019	1015	665
12/30/15	59	44	32	27	21	13	64	27	4.0	1023	1017	648
12/29/15	58	43	29	21	16	12	55	19	10.0	1017	1007	643
12/28/15	58	44	32	22	15	11	43	21	8.0	1015	1007	703
12/27/15	59	45	31	16	11	7	36	16	13.0	1022	1015	648
12/26/15	56	49	38	15	11	6	33	12	29.0	1018	1012	659
12/25/15	57	49	41	35	23	13	71	19	21.0	1016	1009	648
12/24/15	65	53	43	43	36	30	81	29	9.0	1015	1007	654
12/23/15	67	57	47	50	45	40	89	50	8.0	1009	1005	731
12/22/15	62	53	45	41	36	32	65	39	6.0	1012	1006	423
12/21/15	66	52	40	35	33	32	76	29	2.0	1021	1013	593
12/20/15	63	52	40	39	33	26	66	34	6.0	1020	1013	637
12/19/15	67	55	45	30	27	24	48	23	9.0	1015	1012	429
12/18/15	70	53	40	27	25	23	54	18	3.0	1021	1014	643
12/17/15	59	45	33	25	23	22	66	25	8.0	1023	1017	643
12/16/15	58	44	31	25	23	21	71	23	13.0	1019	1014	648
12/15/15	56	45	35	28	24	20	77	24	12.0	1015	1009	648
12/14/15	55	49	38	43	32	26	95	36	19.0	1010	1007	643
12/13/15	63	52	38	27	24	22	52	23	12.0	1018	1010	648
12/12/15	64	54	44	41	33	23	82	25	25.0	1014	1006	670
12/11/15	67	59	49	47	38	30	79	33	15.0	1009	1005	505
12/10/15	77	61	48	33	30	25	43	18	3.0	1017	1009	659
12/09/15	74	60	51	30	25	21	36	16	0.0	1019	1014	478
12/08/15	76	60	46	23	20	15	31	11	2.0	1021	1016	654
12/07/15	79	60	47	23	18	15	27	11	11.0	1023	1017	758
12/06/15	79	61	45	23	20	17	36	11	11.0	1025	1020	610
12/05/15	75	58	43	26	21	16	32	14	9.0	1026	1018	676
12/04/15	71	58	45	23	18	11	27	13	9.0	1020	1015	676
12/03/15	77	59	44	19	15	10	26	9	2.0	1022	1016	703
12/02/15	72	54	39	17	14	11	32	10	3.0	1022	1018	692
12/01/15	66	49	35	18	14	11	37	13	12.0	1020	1015	687
TOTALS:	79	52	29	50	24	6	95	9	29.0	1026	1005	758

NovaStar Statistical Report
G166: Usery Mtn. Park Weather Statistics - December 2015

PointID StatType Data Type Units	6652 max temp DegF	6652 mean temp DegF	6652 min temp DegF	6646 max dewpnt degF	6646 mean dewpnt degF	6646 min dewpnt degF	6651 max rhumid rh%	6651 min rhumid rh%	6644 max pkwind mph	6654 max baropr mb	6654 min baropr mb	6653 max solrad wsqm
12/31/15	63	48	37	27	25	23	63	23	9.5	1026	1020	631
12/30/15	57	44	34	28	25	22	75	27	7.3	1030	1023	594
12/29/15	52	43	37	30	26	23	69	33	4.7	1027	1014	566
12/28/15	57	45	36	29	25	17	61	32	4.8	1025	1013	707
12/27/15	58	45	34	20	16	12	48	20	10.7	1029	1022	583
12/26/15	50	41	33	20	15	10	54	19	14.7	1026	1019	584
12/25/15	56	49	38	46	30	15	94	22	8.3	1021	1017	680
12/24/15	64	55	50	51	48	45	97	58	7.7	1019	1014	735
12/23/15	63	54	47	51	49	46	100	62	7.5	1014	1010	658
12/22/15	52	48	44	47	39	32	100	51	8.2	1020	1013	232
12/21/15	58	50	41	36	34	32	78	38	9.1	1028	1021	585
12/20/15	62	53	45	43	34	26	67	37	7.9	1027	1022	714
12/19/15	68	58	51	32	27	24	41	21	8.0	1022	1018	306
12/18/15	70	54	42	29	26	24	57	19	10.3	1028	1020	586
12/17/15	56	43	32	29	27	24	81	31	7.3	1030	1025	581
12/16/15	53	41	33	30	27	23	87	32	6.3	1028	1022	582
12/15/15	50	41	34	34	28	25	89	39	8.2	1025	1018	579
12/14/15	50	44	38	40	35	27	100	43	13.7	1018	1013	663
12/13/15	55	51	45	37	32	30	72	41	8.7			564
12/12/15	50	46	44	47	38	30	100	56	8.0	1013	1011	629
12/11/15	66	60	48	47	34	26	99	23	9.6	1015	1010	199
12/10/15	77	63	52	36	32	29	50	18	7.3	1023	1016	577
12/09/15	74	62	51	33	31	27	43	20	6.0	1026	1020	617
12/08/15	74	61	51	30	27	25	39	17	5.7	1026	1022	637
12/07/15	80	65	55	26	24	21	29	11	13.5	1028	1022	616
12/06/15	77	66	53	24	20	15	24	12	14.9	1032	1027	618
12/05/15	75	61	47	26	21	11	38	12	11.3	1032	1027	616
12/04/15	74	61	49	24	20	15	27	12	5.2	1026	1022	630
12/03/15	77	62	51	19	15	11	21	9	11.9	1027	1021	612
12/02/15	71	59	43	21	15	7	27	9	11.9	1029	1024	629
12/01/15	64	49	38	24	21	18	53	16	6.3	1028	1022	621
TOTALS:	80	52	32	51	28	7	100	9	14.9	1032	1010	735

Sensor 6654 down from 12/12 5:30 – 12/14 6:44. Sensors 6652, 6646, 6651, 6644, and 6653 down from 12/12 17:00 – 12/13 9:00 and 12/13 17:00 – 12/14 6:44.

NovaStar Statistical Report
G167: Wickenburg Airport Weather Statistics - December 2015

PointID StatType Data Type Units	7122 max temp DegF	7122 mean temp DegF	7122 min temp DegF	7116 max dewpnt degF	7116 mean dewpnt degF	7116 min dewpnt degF	7121 max rhumid rh%	7121 min rhumid rh%	7114 max pkwind mph	7124 max baropr mb	7124 min baropr mb	7123 max solrad wsqm
12/31/15	60	42	26	17	13	10	59	12	11.0	1018	1014	549
12/30/15	57	39	24	24	18	14	75	19	11.0	1021	1015	538
12/29/15	55	40	27	20	16	14	65	19	10.0	1016	1005	533
12/28/15	55	40	28	20	15	8	58	22	14.0	1014	1006	566
12/27/15	57	43	31	11	8	4	35	12	14.0	1020	1014	538
12/26/15	52	43	36	15	7	1	38	10	32.0	1015	1010	549
12/25/15	53	46	38	39	21	11	80	17	17.0	1014	1008	538
12/24/15	62	50	40	49	39	33	96	41	13.0	1012	1006	516
12/23/15	63	54	46	47	41	36	77	44	18.0	1007	1005	533
12/22/15	50	47	40	40	34	28	76	51	9.0	1011	1006	170
12/21/15	62	48	35	32	30	27	78	26	8.0	1019	1011	522
12/20/15	60	49	38	36	30	22	78	35	8.0	1017	1012	533
12/19/15	67	52	40	24	21	19	50	14	18.0	1014	1011	489
12/18/15	72	49	32	22	18	9	65	8	8.0	1020	1014	538
12/17/15	59	41	25	21	19	15	77	17	9.0	1021	1016	538
12/16/15	52	40	28	21	19	13	71	18	11.0	1017	1012	538
12/15/15	50	38	27	30	22	17	89	25	15.0	1013	1008	538
12/14/15	51	43	31	41	30	24	94	41	18.0	1009	1006	676
12/13/15	61	47	36	28	22	15	58	16	12.0	1016	1010	538
12/12/15	59	49	40	41	33	24	88	29	23.0	1012	1004	571
12/11/15	62	56	46	44	34	27	90	29	16.0	1009	1004	374
12/10/15	74	58	43	29	27	26	53	16	10.0	1017	1009	544
12/09/15	74	57	45	28	25	17	43	16	7.0	1019	1013	473
12/08/15	78	58	43	19	14	11	27	7	8.0	1020	1015	538
12/07/15	77	57	40	12	9	4	26	5	11.0	1021	1016	533
12/06/15	76	56	39	18	12	6	39	6	10.0	1025	1019	571
12/05/15	76	55	36	19	14	9	34	7	8.0	1024	1017	560
12/04/15	69	55	40	14	11	7	27	8	16.0	1019	1014	533
12/03/15	75	55	38	9	4	-7	24	4	9.0	1019	1015	588
12/02/15	73	51	33	11	5	-5	33	4	8.0	1021	1016	571
12/01/15	65	47	30	13	9	4	42	8	8.0	1018	1014	566
TOTALS:	78	49	24	49	20	-7	96	4	32.0	1025	1004	676

NovaStar Statistical Report
G130: Aguila VFD Weather Statistics – January 2016

PointID	5158	5158	5158	5149	5149	5149	5157	5157	5154
StatType	max	mean	min	max	mean	min	max	min	max
DataType	temp	temp	temp	dewpnt	dewpnt	dewpnt	rhumid	rhumid	pkwind
Units	DegF	DegF	DegF	degF	degF	degF	rh%	rh%	mph
01/31/16	69	55	39	48	34	28	90	28	32.6
01/30/16	69	54	38	30	26	24	57	19	15.4
01/29/16	72	51	35	27	21	15	56	11	7.5
01/28/16	71	51	36	24	19	16	51	11	4.1
01/27/16	67	47	36	36	18	10	100	10	10.3
01/26/16	67	52	40	24	20	16	48	16	12.0
01/25/16	64	54	45	30	28	25	52	25	17.0
01/24/16	64	52	36	32	29	26	74	24	15.0
01/23/16	70	54	42	34	28	24	61	17	11.0
01/22/16	72	52	37	30	26	20	68	13	9.0
01/21/16	69	58	43	29	25	21	58	14	6.0
01/20/16	50	47	39	40	39	36	89	68	0.0
01/19/16	68	53	37	41	37	32	85	32	10.0
01/18/16	65	52	40	40	35	31	76	33	12.0
01/17/16	72	53	36	38	35	32	86	25	9.0
01/16/16	64	49	33	36	32	29	91	27	8.0
01/15/16	61	48	39	37	34	32	84	39	13.0
01/14/16	64	47	32	33	30	24	88	23	7.0
01/13/16	67	48	33	36	31	25	85	23	8.0
01/12/16	64	47	33	34	30	24	91	23	7.0
01/11/16	58	47	38	40	33	27	90	31	9.0
01/10/16	54	46	42	44	41	38	93	57	9.0
01/09/16	59	51	36	42	37	31	93	37	6.0
01/08/16	55	49	39	40	38	37	94	53	13.0
01/07/16	52	49	46	47	43	39	95	64	17.0
01/06/16	57	51	45	52	45	39	99	56	13.0
01/05/16	54	53	50	53	51	49	100	89	16.0
01/04/16	59	53	49	49	40	30	95	34	12.0
01/03/16	68	54	39	36	31	24	60	30	20.0
01/02/16	67	48	33	33	27	20	71	26	13.0
01/01/16	64	44	28	35	22	13	57	26	12.0
TOTALS:	72	51	28	53	32	10	100	10	32.6

Sensors 5158, 5149, and 5157 down from 1/4 18:32 – 1/5 7:41. All sensors down from 1/7 19:2, 1/8 9:56 and 1/8 23:41 – 1/9 8:11, and 1/20 9:26 – 1/21 12:11.

NovaStar Statistical Report
G131: Bartlett Lake Weather Statistics – January 2016

PointID	5912	5912	5912	5908	5908	5908	5911	5911	5904	5914	5914	5913
StatType	max	mean	min	max	mean	min	max	min	max	max	min	max
DataType	temp	temp	temp	dewpnt	dewpnt	dewpnt	rhumid	rhumid	pkwind	baropr	baropr	solrad
Units	DegF	DegF	DegF	degF	degF	degF	rh%	rh%	mph	mb	mb	wsqm
01/31/16	70	58	44	55	38	33	92	27	44.0	1012	1000	665
01/30/16	72	56	40	38	33	26	80	18	17.0	1014	1009	632
01/29/16	74	56	43	36	30	26	67	17	15.0	1017	1011	654
01/28/16	75	54	44	36	28	24	58	15	15.0	1020	1014	648
01/27/16	70	55	45	31	22	16	55	14	22.0	1022	1017	637
01/26/16	69	56	45	22	16	8	36	9	22.0	1021	1015	637
01/25/16	67	53	41	34	30	19	74	23	16.0	1016	1011	621
01/24/16	64	53	43	38	31	27	73	27	19.0	1014	1008	610
01/23/16	74	58	49	36	29	25	59	16	17.0	1015	1009	588
01/22/16	76	59	48	32	24	18	44	11	20.0	1020	1014	582
01/21/16	73	56	43	41	28	19	73	12	17.0	1023	1017	632
01/20/16	69	57	47	42	40	38	78	32	17.0	1019	1015	604
01/19/16	68	54	40	40	34	31	80	26	17.0	1018	1014	593
01/18/16	70	53	42	40	34	30	79	25	19.0	1018	1014	670
01/17/16	70	53	40	41	36	33	82	28	17.0	1020	1015	604
01/16/16	62	50	40	38	35	31	86	32	18.0	1018	1013	588
01/15/16	57	46	39	40	35	31	88	37	14.0	1013	1009	533
01/14/16	64	48	38	34	31	27	83	27	16.0	1015	1011	593
01/13/16	70	51	42	35	26	18	73	14	18.0	1017	1012	599
01/12/16	69	50	38	35	27	20	82	15	20.0	1019	1014	588
01/11/16	62	48	40	39	30	23	96	22	18.0	1020	1015	588
01/10/16	55	46	40	41	37	35	95	49	11.0	1017	1014	308
01/09/16	57	46	38	44	38	30	100	35	14.0	1019	1013	571
01/08/16	47	45	40	45	42	37	98	78	12.0	1013	1006	280
01/07/16	50	47	44	48	44	38	100	68	23.0	1011	1006	324
01/06/16	55	51	46	51	44	40	96	59	28.0	1012	1006	330
01/05/16	55	52	50	54	51	47	100	80	23.0	1013	1008	275
01/04/16	63	57	50	50	40	30	100	29	30.0	1011	1009	236
01/03/16	69	59	48	36	32	29	61	23	29.0	1018	1011	533
01/02/16	67	57	49	36	33	31	55	29	22.0	1019	1015	538
01/01/16	66	56	45	36	29	20	43	30	27.0	1017	1012	527
TOTALS:	76	53	38	55	33	8	100	9	44.0	1023	1000	670

Sensors 5913 and 5914 down from 1/28 2:10 – 1/28 10:11.

NovaStar Statistical Report
G132: Buckeye FRS #1 Weather Statistics - January 2016

PointID	5282	5282	5282	5278	5278	5278	5281	5281	5274	5284	5284
StatType	max	mean	min	max	mean	min	max	min	max	max	min
DataType	temp	temp	temp	dewpnt	dewpnt	dewpnt	rhumid	rhumid	pkwind	baropr	baropr
Units	DegF	DegF	DegF	degF	degF	degF	rh%	rh%	mph	mb	mb
01/31/16	76	60	42	56	36	29	100	22	28.7	1014	1001
01/30/16	74	57	41	32	30	28	64	19	10.0	1016	1010
01/29/16	72	53	38	32	28	24	60	19	6.8	1019	1015
01/28/16	70	53	39	29	24	19	52	18	7.1	1024	1018
01/27/16	70	53	38	25	19	15	43	12	8.4	1027	1021
01/26/16	68	52	40	26	18	13	46	11	8.9	1026	1020
01/25/16	66	51	38	31	28	25	67	21	6.8	1020	1016
01/24/16	68	52	38	33	29	22	76	17	15.4	1018	1012
01/23/16	69	55	42	34	28	23	60	17	10.5	1018	1011
01/22/16	72	55	41	29	24	16	52	12	10.4	1023	1017
01/21/16	70	55	44	41	27	16	75	12	9.0	1027	1023
01/20/16	69	55	41	44	40	38	100	34	8.5	1023	1018
01/19/16	68	53	40	45	39	35	88	34	8.1	1023	1019
01/18/16	66	51	41	43	39	35	91	34	11.2	1022	1018
01/17/16	67	51	36	42	40	36	100	38	6.9	1024	1020
01/16/16	61	49	36	42	38	34	93	42	6.4	1023	1019
01/15/16	60	47	38	40	39	37	100	47	5.8	1019	1014
01/14/16	62	47	33	39	36	32	97	35	8.6	1019	1015
01/13/16	64	47	33	40	35	31	98	33	11.2	1022	1017
01/12/16	63	47	35	36	33	30	95	31	8.7	1024	1019
01/11/16	59	47	36	42	38	33	100	39	9.3	1026	1022
01/10/16	56	48	42	46	43	40	100	57	8.6	1023	1020
01/09/16	57	45	36	45	41	36	100	57	5.4	1024	1020
01/08/16	56	45	37	46	40	37	100	57	9.7	1020	1011
01/07/16	54	49	43	51	46	42	100	68	13.4	1015	1009
01/06/16	58	52	46	53	47	43	100	60	14.6	1016	1010
01/05/16	55	52	48	55	52	48	100	100	14.0	1015	1012
01/04/16	60	53	48	53	43	33	100	38	13.9	1014	1010
01/03/16	67	58	44	39	34	30	61	32	20.4	1019	1011
01/02/16	67	51	35	37	32	27	77	32	17.7	1022	1017
01/01/16	63	45	29	35	23	15	62	30	6.9	1022	1018
TOTALS:	76	51	29	56	34	13	100	11	28.7	1027	1001

NovaStar Statistical Report
G133: Camelback @ Citrus Weather Statistics - January 2016

PointID	5417	5417	5417	5407	5407	5407	5409	5409	5414
StatType	max	mean	min	max	mean	min	max	min	max
DataType	temp	temp	temp	dewpnt	dewpnt	dewpnt	rhumid	rhumid	pkwind
Units	DegF	DegF	DegF	degF	degF	degF	rh%	rh%	mph
01/31/16	76	61	45	53	38	29	92	27	35.0
01/30/16	72	57	43	45	34	29	71	23	13.0
01/29/16	72	54	37	43	33	26	82	25	8.0
01/28/16	69	54	39	37	29	23	71	22	6.0
01/27/16	69	56	43	36	25	17	47	18	9.0
01/26/16	69	56	47	31	22	18	43	15	16.0
01/25/16	67	53	42	38	33	29	72	28	8.0
01/24/16	67	53	40	37	33	29	78	23	17.0
01/23/16	69	59	49	37	31	27	49	21	7.0
01/22/16	74	59	48	33	27	22	53	18	9.0
01/21/16	69	58	45	43	30	23	75	16	14.0
01/20/16	69	56	41	45	41	38	88	38	15.0
01/19/16	68	54	37	44	38	33	90	32	14.0
01/18/16	65	52	40	42	38	36	92	36	7.0
01/17/16	66	51	36	44	39	33	94	38	9.0
01/16/16	60	49	37	42	36	32	91	38	7.0
01/15/16	60	48	40	42	37	33	85	45	7.0
01/14/16	62	48	36	39	35	31	88	34	7.0
01/13/16	66	49	36	38	33	26	88	30	7.0
01/12/16	64	49	33	37	31	24	92	22	8.0
01/11/16	61	48	37	40	34	25	94	28	11.0
01/10/16	55	48	43	44	41	39	95	59	4.0
01/09/16	57	48	36	42	40	35	97	53	8.0
01/08/16	55	48	42	43	41	38	96	55	13.0
01/07/16	55	50	46	50	45	39	100	67	18.0
01/06/16	59	53	48	54	46	41	100	56	24.0
01/05/16	55	53	51	55	52	50	100	89	12.0
01/04/16	60	55	52	53	43	32	96	37	16.0
01/03/16	69	58	49	42	35	32	54	31	14.0
01/02/16	67	56	44	39	35	32	66	30	12.0
01/01/16	65	47	31	37	28	19	68	31	6.0
TOTALS:	76	53	31	55	36	17	100	15	35.0

NovaStar Statistical Report
G134: Carefree Ranch Weather Statistics - January 2016

PointID	4932	4932	4932	4928	4928	4928	4931	4931	4924	4933
StatType	max	mean	min	max	mean	min	max	min	max	max
DataType	temp	temp	temp	dewpnt	dewpnt	dewpnt	rhumid	rhumid	pkwind	solrad
Units	DegF	DegF	DegF	degF	degF	degF	rh%	rh%	mph	wsqm
01/31/16	67	58	47	51	35	29	100	30	23.2	631
01/30/16	67	58	46	33	28	23	50	19	11.9	692
01/29/16	71	57	48	31	27	23	45	20	7.1	714
01/28/16	69	57	46	30	24	20	43	16	7.4	651
01/27/16	66	56	47	24	17	12	36	14	11.6	637
01/26/16	65	54	44	15	12	8	24	9	17.0	638
01/25/16	62	52	43	29	26	14	57	20	15.2	619
01/24/16	60	52	44	31	28	23	52	28	11.1	617
01/23/16	72	61	50	31	19	13	48	10	8.2	619
01/22/16	72	61	49	22	15	9	26	9	11.2	659
01/21/16	67	57	45	35	19	13	52	11	11.0	640
01/20/16	65	56	47	41	37	33	70	38	7.5	599
01/19/16	66	56	46	37	31	25	53	24	11.7	675
01/18/16	68	55	45	33	29	23	59	19	6.5	662
01/17/16	66	53	41	38	33	30	70	34	8.6	602
01/16/16	58	48	38	37	31	27	71	34	7.3	572
01/15/16	56	47	41	34	32	30	74	37	9.1	668
01/14/16	62	49	40	32	27	23	64	25	7.4	587
01/13/16	63	51	41	29	22	15	56	17	6.5	594
01/12/16	66	51	37	32	21	13	51	14	6.1	587
01/11/16	57	47	40	33	25	17	67	23	12.1	587
01/10/16	51	44	39	40	37	33	90	60	5.1	595
01/09/16	54	44	36	40	36	33	99	51	7.2	697
01/08/16	47	42	38	42	40	37	100	79	10.3	426
01/07/16	48	44	38	45	43	38	100	71	15.8	553
01/06/16	50	47	42	50	44	40	100	73	16.1	405
01/05/16	52	49	47	51	48	46	100	84	13.3	260
01/04/16	60	53	48	47	39	28	99	29	19.1	164
01/03/16	66	60	53	32	28	26	39	25	15.5	596
01/02/16	65	56	50	33	31	28	47	28	11.9	557
01/01/16	64	54	48	34	29	20	49	28	15.9	551
TOTALS:	72	52	36	51	29	8	100	9	23.2	714

NovaStar Statistical Report
G135: City of Glendale Weather Statistics - January 2016

PointID	5522	5522	5522	5518	5518	5518	5521	5521	4774	4769	4769	4768
StatType	max	mean	min	max	mean	min	max	min	max	max	min	max
DataType	temp	temp	temp	dewpnt	dewpnt	dewpnt	rhumid	rhumid	pkwind	baropr	baropr	solrad
Units	DegF	DegF	DegF	degF	degF	degF	rh%	rh%	mph	mb	mb	wsqm
01/31/16	73	61	45	53	36	31	91	24	15.6	1015	1003	690
01/30/16	74	58	43	33	31	27	66	18	4.1	1017	1012	655
01/29/16	72	56	42	32	29	26	62	18	1.0	1021	1015	706
01/28/16	72	56	44	29	25	22	50	15	0.6	1025	1018	690
01/27/16	72	56	42	24	19	16	41	11	7.7	1029	1022	714
01/26/16	70	57	43	24	17	12	37	10	11.1	1027	1020	649
01/25/16	67	55	43	32	30	25	65	20	1.0	1021	1016	623
01/24/16	67	55	42	31	29	26	66	21	10.6	1018	1012	629
01/23/16	72	58	44	31	28	23	57	15	2.4	1018	1013	509
01/22/16	75	58	44	29	24	19	53	11	0.6	1025	1018	668
01/21/16	72	57	45	40	26	15	73	10	8.9	1028	1022	642
01/20/16	70	57	46	40	38	36	75	32	10.6	1024	1020	632
01/19/16	70	55	40	37	34	31	80	24	4.4	1024	1019	653
01/18/16	67	53	41	38	36	31	82	27	0.8	1023	1018	662
01/17/16	69	52	38	39	36	34	86	27	1.0	1025	1020	613
01/16/16	61	50	37	36	34	31	85	33	0.8	1024	1018	588
01/15/16	60	49	40	35	33	31	78	36	6.0	1018	1013	577
01/14/16	64	49	37	34	31	29	77	28	1.2	1020	1015	599
01/13/16	66	50	37	33	29	25	77	20	1.0	1023	1016	609
01/12/16	66	49	35	33	29	23	80	20	0.8	1025	1019	594
01/11/16	63	49	38	40	30	22	92	20	3.6	1026	1020	599
01/10/16	57	49	41	40	38	35	89	45	1.0	1023	1020	506
01/09/16	60	48	38	41	37	33	94	40	9.4	1025	1018	577
01/08/16	56	49	44	41	39	35	90	47	11.0	1018	1010	603
01/07/16	55	50	47	48	44	37	94	60	10.6	1014	1010	534
01/06/16	59	54	49	54	44	39	96	48	16.1	1017	1010	655
01/05/16	57	54	51	53	50	47	96	76	9.2	1016	1012	227
01/04/16	62	56	52	51	41	29	95	31	10.8	1014	1011	223
01/03/16	70	57	42	34	31	27	69	23	11.8	1022	1013	613
01/02/16	69	54	39	33	31	30	74	23	6.8	1023	1018	567
01/01/16	67	48	33	33	27	20	69	25	0.8	1022	1016	547
TOTALS:	75	54	33	54	32	12	96	10	16.1	1029	1003	714

NovaStar Statistical Report
G136: Coyote Wash Weather Statistics - January 2016

PointID	5267	5267	5267	5264	5264	5264	5266	5266	5259	5268
StatType	max	mean	min	max	mean	min	max	min	max	max
DataType	temp	temp	temp	dewpnt	dewpnt	dewpnt	rhumid	rhumid	pkwind	solrad
Units	DegF	DegF	DegF	degF	degF	degF	rh%	rh%	mph	wsqm
01/31/16	72	58	40	47	35	29	70	25	31.0	632
01/30/16	71	56	40	32	29	25	62	18	13.0	610
01/29/16	72	55	39	29	26	21	55	16	8.0	648
01/28/16	74	55	41	28	22	18	49	12	8.0	648
01/27/16	72	55	42	20	16	10	38	9	9.0	637
01/26/16	67	54	43	21	15	7	38	9	14.0	621
01/25/16	67	55	43	27	24	20	49	18	15.0	615
01/24/16	66	54	40	31	27	22	64	18	21.0	610
01/23/16	74	57	44	31	26	19	54	12	7.0	577
01/22/16	73	56	42	30	22	12	56	9	10.0	615
01/21/16	70	56	46	41	24	13	64	10	17.0	632
01/20/16	72	57	43	44	38	33	80	27	13.0	599
01/19/16	71	56	41	39	35	32	80	25	9.0	577
01/18/16	67	52	41	40	36	32	86	29	8.0	429
01/17/16	74	53	36	38	34	29	86	19	7.0	599
01/16/16	63	50	38	39	33	30	78	30	9.0	599
01/15/16	60	48	38	38	35	29	86	38	8.0	571
01/14/16	66	49	34	34	31	27	80	26	8.0	577
01/13/16	67	50	34	34	29	21	82	20	8.0	577
01/12/16	67	49	33	32	27	15	83	12	10.0	566
01/11/16	62	48	40	39	32	24	91	25	11.0	560
01/10/16	56	47	40	44	41	36	100	52	8.0	522
01/09/16	60	45	33	42	37	33	100	44	6.0	549
01/08/16	56	45	36	45	39	36	100	50	11.0	703
01/07/16	55	49	40	50	44	37	100	58	18.0	566
01/06/16									20.0	489
01/05/16	55	52	50	55	52	50	100	91	14.0	286
01/04/16	58	52	49	51	39	25	100	29	12.0	214
01/03/16	67	56	43	33	29	26	54	26	19.0	621
01/02/16	68	51	36	30	27	23	68	22	17.0	516
01/01/16	64	49	35	29	21	14	52	20	11.0	538
TOTALS:	74	52	33	55	31	7	100	9	31.0	703

Sensors 5264, 5266, and 5267 down from 1/5 22:54 – 1/7 00:39.

NovaStar Statistical Report
G137: Crossroads Park Weather Statistics - January 2016

PointID	6622	6622	6622	6616	6616	6616	6621	6621	6614	6624	6624	6626
StatType	max	mean	min	max	mean	min	max	min	max	max	min	max
DataType	temp	temp	temp	dewpnt	dewpnt	dewpnt	rhumid	rhumid	pkwind	baropr	baropr	solrad
Units	DegF	DegF	DegF	degF	degF	degF	rh%	rh%	mph	mb	mb	wsqm
01/31/16	76	61	48	50	34	29	95	19	33.0	1011	1002	703
01/30/16	75	57	41	38	30	24	82	15	9.0	1013	1009	626
01/29/16	72	53	38	35	29	24	75	6	7.0	1016	1012	692
01/28/16	73	53	38	36	26	18	80	12	8.0	1019	1015	615
01/27/16	71	54	38	30	19	14	61	10	10.0	1022	1018	632
01/26/16	67	56	45	34	16	11	64	10	14.0	1020	1016	643
01/25/16	69	53	42	40	30	25	78	20	8.0	1016	1013	599
01/24/16	67	53	40	38	31	24	79	20	9.0	1013	1010	604
01/23/16	75	55	41	37	30	21	79	13	19.0	1015	1010	593
01/22/16	77	56	38	37	27	14	94	9	2.0	1021	1014	588
01/21/16	73	56	41	41	27	11	94	8	11.0	1022	1018	632
01/20/16	70	55	41	44	38	34	100	28	8.0	1018	1015	599
01/19/16	68	53	38	45	36	30	100	26	19.0	1019	1016	604
01/18/16	68	51	38	43	37	32	100	28	8.0	1018	1014	566
01/17/16	67	51	38	43	38	32	100	28	6.0	1019	1017	604
01/16/16	62	48	33	40	35	32	100	33	16.0	1021	1015	555
01/15/16	62	47	38	38	33	27	88	31	32.0	1015	1011	604
01/14/16	66	48	36	42	33	27	96	24	6.0	1015	1013	593
01/13/16	69	48	33	38	31	22	100	17	18.0	1018	1014	599
01/12/16	68	48	32	39	30	20	100	15	4.0	1020	1015	599
01/11/16	62	47	35	45	33	22	100	22	16.0	1020	1017	588
01/10/16	57	47	38	42	38	33	100	42	19.0	1018	1016	445
01/09/16	59	47	37	45	40	34	100	43	6.0	1019	1016	577
01/08/16	55	47	41	46	41	35	100	52	9.0	1016	1008	385
01/07/16	51	48	43	49	46	42	100	79	14.0	1012	1008	352
01/06/16	60	54	48	49	41	37	100	44	15.0	1014	1012	654
01/05/16	60	53	50	56	51	48	100	73	11.0	1012	1010	231
01/04/16	62	58	53	48	38	29	84	28	19.0	1011	1008	225
01/03/16	71	56	40	36	31	27	82	22	17.0	1017	1010	511
01/02/16	72	52	36	38	32	28	93	21	7.0	1018	1014	505
01/01/16	67	47	29	38	29	22	94	25	2.0	1017	1014	505
TOTALS:	77	52	29	56	33	11	100	6	33.0	1022	1002	703

Sensors 6616, 6621, 6622, 6624, and 6626 down from 1/5 18:11 – 1/6 8:26.

NovaStar Statistical Report
G138: Desert Mountain School Weather Statistics - January 2016

PointID	4877	4877	4877	4873	4873	4873	4876	4876	4869	4879	4879	4878
StatType	max	mean	min	max	mean	min	max	min	max	max	min	max
DataType	temp	temp	temp	dewpnt	dewpnt	dewpnt	rhumid	rhumid	pkwind	baropr	baropr	solrad
Units	DegF	DegF	DegF	degF	degF	degF	rh%	rh%	mph	mb	mb	wsqm
01/31/16	71	58	41	52	39	34	95	33	20.3	1012	998	668
01/30/16	70	54	38	36	34	31	82	25	9.7	1015	1006	744
01/29/16	70	54	39	36	33	30	75	26	5.2	1019	1008	777
01/28/16	70	54	38	33	30	27	68	22	5.2	1021	1009	660
01/27/16	69	55	41	30	25	20	57	18	9.3	1020	1011	656
01/26/16	68	56	46	25	21	18	34	16	11.2	1018	1009	658
01/25/16	65	51	37	35	33	26	86	29	8.6	1013	1003	638
01/24/16	64	51	39	38	34	32	83	30	8.7	1010	1000	635
01/23/16	72	55	43	39	34	27	71	23	6.4	1012	1001	596
01/22/16	74	58	42	36	28	22	60	16	7.7	1018	1007	650
01/21/16	70	57	46	35	29	24	63	17	11.8	1020	1011	662
01/20/16	68	56	44	44	42	36	83	40	8.3	1017	1008	618
01/19/16	67	54	36	42	37	34	93	33	8.5	1016	1007	683
01/18/16	67	51	38	41	38	34	98	29	8.4	1015	1007	739
01/17/16	67	50	34	43	39	33	98	38	5.6	1018	1007	622
01/16/16	59	49	33	41	36	32	94	42	6.9	1015	1006	618
01/15/16	57	46	37	39	36	34	96	44	7.9	1007	1001	593
01/14/16	62	47	32	38	34	30	95	31	6.6	1012	1003	605
01/13/16	64	48	32	36	31	26	92	26	5.2	1015	1004	618
01/12/16	64	46	31	38	31	23	94	25	6.2	1017	1007	620
01/11/16	60	48	38	39	32	27	100	30	10.5	1016	1008	612
01/10/16	55	46	38	43	40	38	100	54	5.1	1014	1007	620
01/09/16	56	45	37	44	39	37	100	52	6.3	1016	1006	607
01/08/16	53	46	41	45	43	40	100	66	8.5	1006	998	625
01/07/16	51	48	44	48	46	42	100	73	15.0	1003	998	574
01/06/16	56	51	46	54	47	42	100	63	23.2	1006	999	814
01/05/16	56	53	51	54	51	48	100	78	10.2	1006	1002	271
01/04/16	65	57	50	51	43	32	100	30	16.6	1005	1001	222
01/03/16	70	56	39	38	33	30	76	27	11.9	1015	1003	714
01/02/16	68	51	36	36	33	29	81	28	11.1	1016	1007	574
01/01/16	66	54	44	38	31	22	68	35	7.8	1015	1004	573
TOTALS:	74	52	31	54	35	18	100	16	23.2	1021	998	814

NovaStar Statistical Report
G139: Durango Complex Weather Statistics - January 2016

PointID	4702	4702	4702	4698	4698	4698	4701	4701	4694	4704	4704	4703
StatType	max	mean	min	max	mean	min	max	min	max	max	min	max
DataType	temp	temp	temp	dewpnt	dewpnt	dewpnt	rhumid	rhumid	pkwind	baropr	baropr	solrad
Units	DegF	DegF	DegF	degF	degF	degF	rh%	rh%	mph	mb	mb	wsqm
01/31/16	74	61	46	52	37	33	98	24	19.5	1011	999	798
01/30/16	72	57	43	35	33	30	71	21	4.4	1014	1009	629
01/29/16	70	54	38	34	31	29	71	22	8.3	1018	1013	741
01/28/16	70	54	41	33	27	24	61	18	5.2	1022	1016	680
01/27/16	68	53	39	28	22	17	60	13	6.4	1026	1020	645
01/26/16	67	53	38	30	22	14	68	12	7.7	1024	1018	641
01/25/16	64	53	44	34	31	24	66	27	5.4	1018	1014	619
01/24/16	65	53	41	34	31	28	75	25	9.0	1015	1010	630
01/23/16	72	57	44	34	30	24	61	16	7.5	1016	1010	566
01/22/16	73	56	41	33	28	21	67	14	8.2	1022	1016	623
01/21/16	69	54	41	41	31	19	94	13	5.8	1025	1021	651
01/20/16	67	55	43	42	39	38	86	36	8.0	1021	1017	596
01/19/16	67	54	40	39	36	33	92	30	7.2	1022	1018	625
01/18/16	66	52	40	40	37	33	89	30	7.6	1021	1016	643
01/17/16	65	51	38	40	38	35	92	35	6.4	1022	1018	609
01/16/16	61	49	36	39	35	33	100	37	5.9	1021	1017	606
01/15/16	58	48	39	38	35	33	90	40	8.1	1017	1012	687
01/14/16	61	48	35	38	34	32	95	35	4.4	1017	1013	598
01/13/16	64	48	34	37	31	25	96	23	5.7	1020	1015	607
01/12/16	64	48	33	35	30	21	99	20	7.9	1023	1017	610
01/11/16	58	46	36	41	35	27	100	30	5.6	1024	1020	591
01/10/16	56	48	42	41	38	35	89	50	7.2	1021	1018	444
01/09/16	57	46	36	43	39	34	100	45	5.5	1022	1018	590
01/08/16	54	47	41	43	40	37	100	57	7.8	1018	1009	754
01/07/16	53	48	44	48	44	40	99	64	11.3	1014	1008	700
01/06/16	58	53	47	53	45	39	100	52	11.9	1015	1008	751
01/05/16	56	53	50	54	51	48	100	82	9.0	1014	1010	587
01/04/16	61	55	51	51	43	31	100	35	11.9	1012	1009	192
01/03/16	70	58	47	35	33	30	58	27	8.9	1019	1011	696
01/02/16	68	54	41	33	33	32	71	26	10.7	1021	1016	567
01/01/16	64	46	31	34	27	21	71	29	1.0	1020	1016	555
TOTALS:	74	52	31	54	34	14	100	12	19.5	1026	999	798

NovaStar Statistical Report
G140: EMF @ Arizona Ave. Weather Statistics - January 2016

PointID	6597	6597	6597	6599	6599	6599	6593	6593	6584	6588
StatType	max	mean	min	max	mean	min	max	min	max	max
DataType	temp	temp	temp	dewpnt	dewpnt	dewpnt	rhumid	rhumid	pkwind	solrad
Units	DegF	DegF	DegF	degF	degF	degF	rh%	rh%	mph	wsqm
01/31/16	77	62	46	47	30	25	85	15	41.6	819
01/30/16	76	57	38	29	24	18	64	10	15.9	655
01/29/16	72	52	35	28	24	20	69	14	8.9	685
01/28/16	71	50	36	24	21	13	60	10	3.6	625
01/27/16	68	52	34	20	13	4	51	7	6.3	622
01/26/16	66	51	37	29	14	-4	62	5	18.2	625
01/25/16	65	51	38	32	28	22	70	18	7.5	607
01/24/16	65	53	43	35	29	21	67	17	17.1	607
01/23/16	73	54	39	33	29	20	74	16	13.2	572
01/22/16	72	54	35	33	27	21	78	14	1.3	600
01/21/16	70	53	37	40	29	13	96	10	13.9	607
01/20/16	68	54	40	40	37	35	85	30	3.7	584
01/19/16	67	52	36	40	37	32	95	27	25.6	610
01/18/16	70	50	36	41	37	28	96	20	10.4	618
01/17/16	66	50	36	39	37	35	99	33	2.0	588
01/16/16	61	47	32	41	35	31	99	36	7.5	574
01/15/16	61	47	38	36	34	31	88	35	10.1	596
01/14/16	63	47	32	39	34	30	96	31	1.2	577
01/13/16	65	46	31	36	32	26	96	23	8.9	578
01/12/16	63	45	30	37	32	27	97	27	6.5	574
01/11/16	59	46	34	42	34	24	99	25	10.8	576
01/10/16	56	46	37	43	39	35	99	46	3.9	431
01/09/16	57	47	36	42	39	35	99	47	1.0	558
01/08/16	54	47	41	44	40	36	99	52	13.7	533
01/07/16	52	48	43	48	45	42	98	75	19.4	291
01/06/16	59	53	47	53	45	39	100	50	24.5	630
01/05/16	61	53	50	56	52	48	100	75	11.8	381
01/04/16	62	57	50	50	40	30	99	29	24.0	306
01/03/16	73	57	40	32	29	26	60	20	16.3	614
01/02/16	70	54	37	32	29	26	69	22	13.5	552
01/01/16	64	44	27	32	23	16	69	25	2.2	547
TOTALS:	77	51	27	56	32	-4	100	5	41.6	819

NovaStar Statistical Report
G141: Estrella Fan Weather Statistics - January 2016

PointID	6892	6892	6892	6888	6888	6888	6891	6891	6883	6894	6894	6896
StatType	max	mean	min	max	mean	min	max	min	max	max	min	max
DataType	temp	temp	temp	dewpnt	dewpnt	dewpnt	rhumid	rhumid	pkwind	baropr	baropr	solrad
Units	DegF	DegF	DegF	degF	degF	degF	rh%	rh%	mph	mb	mb	wsqm
01/31/16	78	67	53	56	40	33	98	23	21.6	1012	1001	803
01/30/16	77	65	51	36	33	30	51	19	10.6	1014	1010	830
01/29/16	74	60	45	36	31	28	58	22	6.1	1018	1012	796
01/28/16	71	58	48	33	28	24	44	20	8.5	1022	1017	740
01/27/16	71	62	50	26	22	19	35	14	16.6	1025	1020	724
01/26/16	68	62	56	25	20	17	28	14	21.8	1023	1018	685
01/25/16	68	57	46	36	33	23	63	21	12.5	1018	1014	672
01/24/16	68	58	47	35	32	27	63	24	12.3	1016	1010	682
01/23/16	72	60	48	37	31	26	53	20	4.4	1016	1010	710
01/22/16	74	62	48	33	27	22	44	16	12.8	1021	1016	677
01/21/16	70	64	53	44	30	21	69	14	16.6	1024	1020	678
01/20/16	71	61	50	45	42	39	72	35	9.4	1021	1017	658
01/19/16	72	60	46	43	40	36	81	29	30.6	1021	1017	698
01/18/16	68	57	46	45	41	36	84	40	3.6	1020	1016	698
01/17/16	69	56	46	44	41	38	76	38	10.6	1021	1018	637
01/16/16	63	54	43	43	39	35	86	39	10.6	1020	1017	667
01/15/16	64	55	47	40	38	34	74	37	7.2	1017	1012	836
01/14/16	65	54	42	39	36	32	78	29	5.8	1017	1013	625
01/13/16	67	53	41	41	36	33	83	30	7.9	1020	1015	637
01/12/16	66	52	40	40	35	25	89	21	15.3	1023	1018	626
01/11/16	62	51	41	44	39	28	99	29	9.1	1023	1020	625
01/10/16	58	52	46	46	42	40	92	56	8.9	1021	1017	659
01/09/16	60	51	41	44	41	39	94	48	7.2	1022	1017	614
01/08/16	57	51	46	44	42	40	94	55	8.5	1018	1009	770
01/07/16	57	53	49	50	46	41	96	65	11.6	1014	1008	741
01/06/16	62	57	51	54	47	43	98	52	20.9	1015	1009	685
01/05/16	60	56	53	58	55	52	100	83	6.5	1014	1010	483
01/04/16	69	60	54	55	45	35	100	29	12.5	1012	1008	268
01/03/16	72	65	56	38	36	33	44	26	20.4	1018	1010	836
01/02/16	71	62	49	36	34	30	53	27	18.9	1020	1015	600
01/01/16	65	50	37	33	26	20	55	26	4.8	1020	1016	592
TOTALS:	78	57	37	58	36	17	100	14	30.6	1025	1001	836

NovaStar Statistical Report
G142: Fountain Hills Fire Station Statistics - January 2016

PointID	5952	5952	5952	5948	5948	5948	5951	5951
StatType	max	mean	min	max	mean	min	max	min
DataType	temp	temp	temp	dewpnt	dewpnt	dewpnt	rhumid	rhumid
Units	DegF	DegF	DegF	degF	degF	degF	rh%	rh%
01/31/16	73	62	48	54	36	29	100	23
01/30/16	74	59	45	35	32	24	64	14
01/29/16	74	58	46	34	29	25	54	16
01/28/16	74	58	46	30	25	21	45	12
01/27/16	72	57	45	27	18	10	45	10
01/26/16	69	58	49	20	14	4	27	7
01/25/16	68	55	45	33	29	18	62	19
01/24/16	66	54	43	35	31	26	68	22
01/23/16	76	62	54	32	26	21	43	13
01/22/16	76	61	52	29	21	16	32	11
01/21/16	71	58	48	41	25	14	77	11
01/20/16	71	59	49	44	40	36	76	31
01/19/16	71	57	43	43	33	28	71	20
01/18/16	72	56	47	39	33	28	75	21
01/17/16	69	54	40	40	37	31	83	29
01/16/16	63	52	43	39	35	31	82	32
01/15/16	60	49	40	39	35	29	84	35
01/14/16	65	51	39	37	31	26	71	23
01/13/16	68	53	43	34	25	19	67	15
01/12/16	67	52	40	35	26	16	62	15
01/11/16	62	49	40	45	31	22	100	20
01/10/16	59	48	40	42	39	35	100	44
01/09/16	59	48	40	44	40	36	100	46
01/08/16	55	48	44	48	45	39	100	61
01/07/16	50	48	46	50	48	42	100	79
01/06/16	59	53	48	55	47	40	100	52
01/05/16	55	53	51	55	53	51	100	95
01/04/16	63	58	52	53	42	29	100	28
01/03/16	71	60	51	35	32	27	50	23
01/02/16	69	57	49	34	33	30	54	24
01/01/16	71	56	46	38	29	20	55	29
TOTALS:	76	55	39	55	33	4	100	7

NovaStar Statistical Report
G143: G&F Woolsey Peak Weather Statistics - January 2016

PointID	5062	5062	5062	5064	5064	5064	5061	5061
StatType	max	mean	min	max	mean	min	max	min
DataType	temp	temp	temp	dewpnt	dewpnt	dewpnt	rhumid	rhumid
Units	DegF	DegF	DegF	degF	degF	degF	rh%	rh%
01/31/16	72	62	48	52	40	32	95	29
01/30/16	71	64	57	34	28	22	39	20
01/29/16	69	61	54	31	26	20	37	18
01/28/16	64	58	50	29	23	19	34	19
01/27/16	63	56	50	22	19	17	26	18
01/26/16	60	54	48	28	19	15	41	17
01/25/16	62	55	49	30	27	23	41	27
01/24/16	63	57	50	32	28	25	43	24
01/23/16	66	62	57	31	25	18	33	15
01/22/16	65	59	54	27	22	19	26	19
01/21/16	64	58	52	41	26	18	60	18
01/20/16	64	59	54	41	38	33	57	34
01/19/16	63	58	52	38	35	31	55	33
01/18/16	63	58	50	38	35	31	62	29
01/17/16	62	56	48	37	33	30	53	32
01/16/16	56	51	46	35	33	30	61	38
01/15/16	60	54	47	37	33	30	58	41
01/14/16	57	53	48	34	30	27	52	32
01/13/16	58	53	45	32	27	23	48	26
01/12/16	55	49	43	32	27	23	57	29
01/11/16	52	48	45	37	32	28	68	41
01/10/16	51	49	46	41	37	29	77	42
01/09/16	52	49	45	41	35	28	81	41
01/08/16	50	47	44	40	36	32	82	55
01/07/16	51	48	45	47	42	38	98	71
01/06/16	54	51	47	51	42	38	100	55
01/05/16	53	51	48	53	51	48	100	89
01/04/16	60	53	48	50	42	31	100	36
01/03/16	65	58	52	36	34	31	50	33
01/02/16	60	54	48	34	32	26	57	37
01/01/16	54	48	42	30	23	17	42	30
TOTALS:	72	55	42	53	32	15	100	15

NovaStar Statistical Report
G144: Gateway Community College Station Statistics - January 2016

PointID	4507	4507	4507	4504	4504	4504	4506	4506
StatType	max	mean	min	max	mean	min	max	min
DataType	temp	temp	temp	dewpnt	dewpnt	dewpnt	rhumid	rhumid
Units	DegF	DegF	DegF	degF	degF	degF	rh%	rh%
01/31/16	75	63	53	52	38	33	93	26
01/30/16	75	60	51	37	34	31	52	21
01/29/16	73	58	47	34	31	30	55	21
01/28/16	72	57	45	32	28	26	55	17
01/27/16	71	58	44	29	23	19	46	14
01/26/16	70	57	44	26	22	18	47	14
01/25/16	67	56	48	34	32	22	58	23
01/24/16	66	57	46	35	32	29	62	26
01/23/16	72	60	48	35	30	28	53	19
01/22/16	77	60	46	32	28	24	54	14
01/21/16	72	58	46	42	32	23	79	15
01/20/16	70	58	48	43	40	37	75	34
01/19/16	69	57	45	41	36	34	76	28
01/18/16	67	55	44	40	37	34	80	29
01/17/16	67	55	44	40	38	36	79	35
01/16/16	61	52	39	38	36	34	89	37
01/15/16	60	51	44	38	35	33	72	39
01/14/16	65	52	43	37	33	31	72	30
01/13/16	68	52	40	35	31	26	78	21
01/12/16	69	53	39	34	29	23	78	19
01/11/16	62	50	40	42	35	26	93	25
01/10/16	56	49	44	42	39	36	86	47
01/09/16	60	50	40	43	40	36	97	44
01/08/16	57	49	45	44	42	37	97	50
01/07/16	53	50	47	49	46	42	96	68
01/06/16	60	54	50	54	45	40	98	49
01/05/16	57	54	51	55	52	49	97	84
01/04/16	62	57	52	52	43	33	97	34
01/03/16	71	62	54	37	34	32	49	28
01/02/16	71	59	51	36	34	33	54	26
01/01/16	67	51	36	36	30	23	69	30
TOTALS:	77	55	36	55	35	18	98	14

Sensors 4504 and 4507 down from 1/30 3:00 – 1/30 10:45.

NovaStar Statistical Report
G145: Gila Bend Landfill Weather Statistics - January 2016

PointID StatType Data Type Units	6912 max temp DegF	6912 mean temp DegF	6912 min temp DegF	6908 max dewpnt degF	6908 mean dewpnt degF	6908 min dewpnt degF	6911 max rhumid rh%	6911 min rhumid rh%	6904 max pkwind mph	6913 max solrad wsqm
01/31/16	80	62	45	51	34	27	100	20	38.0	742
01/30/16	78	59	44	32	28	26	61	17	16.0	670
01/29/16	74	55	40	32	26	24	62	17	12.0	687
01/28/16	71	54	40	27	23	20	55	19	14.0	720
01/27/16	70	53	39	22	18	13	52	12	14.0	659
01/26/16	67	53	41	27	19	13	63	12	16.0	659
01/25/16	67	52	38	30	28	25	82	23	11.0	643
01/24/16	68	54	42	33	28	25	69	23	15.0	648
01/23/16	69	56	47	34	28	24	58	20	10.0	615
01/22/16	74	57	45	32	24	18	49	14	17.0	643
01/21/16	71	56	45	40	30	18	87	14	12.0	643
01/20/16	72	56	43	41	37	34	87	31	11.0	615
01/19/16	69	54	40	41	36	33	88	32	14.0	648
01/18/16	69	53	43	39	37	34	88	31	17.0	676
01/17/16	69	52	40	39	37	32	95	30	13.0	621
01/16/16	66	51	40	40	35	32	86	35	13.0	687
01/15/16	65	50	40	38	35	32	92	33	18.0	665
01/14/16	66	48	36	36	33	28	95	29	11.0	610
01/13/16	68	48	36	36	32	25	93	22	13.0	615
01/12/16	63	48	38	35	31	26	96	29	14.0	615
01/11/16	61	48	37	40	34	26	100	31	12.0	604
01/10/16	59	50	44	42	40	37	96	53	12.0	659
01/09/16	62	48	36	42	37	32	100	40	5.0	593
01/08/16	58	48	40	41	38	35	100	49	14.0	681
01/07/16	57	52	45	47	44	40	97	67	23.0	604
01/06/16	63	55	48	53	44	38	100	46	21.0	753
01/05/16	61	55	50	54	51	47	100	82	11.0	659
01/04/16	60	54	48	51	41	29	100	38	14.0	258
01/03/16	72	62	53	34	31	29	48	27	20.0	725
01/02/16	70	56	40	31	28	19	55	25	21.0	577
01/01/16	64	43	28	25	17	11	60	23	7.0	577
TOTALS:	80	53	28	54	32	11	100	12	38.0	753

NovaStar Statistical Report
G146: Gila Bend Mountains Weather Statistics - January 2016

PointID	5052	5052	5052	5048	5048	5048	5051	5051	5044	5054	5054	5053
StatType	max	mean	min	max	mean	min	max	min	max	max	min	max
DataType	temp	temp	temp	dewpnt	dewpnt	dewpnt	rhumid	rhumid	pkwind	baropr	baropr	solrad
Units	DegF	DegF	DegF	degF	degF	degF	rh%	rh%	mph	mb	mb	wsqm
01/31/16	74	61	50	50	36	28	86	24	22.1	1012	1001	663
01/30/16	73	62	50	32	27	21	44	17	11.5	1014	1010	671
01/29/16	70	60	47	26	22	17	34	14	15.4	1018	1013	641
01/28/16	67	59	49	23	18	12	27	13	18.3	1022	1017	723
01/27/16	65	58	49	16	14	12	24	11	18.9	1026	1021	660
01/26/16	62	56	50	20	15	9	27	11	22.0	1024	1017	654
01/25/16	64	58	49	25	23	21	38	18	16.6	1018	1014	643
01/24/16	66	57	51	29	25	22	42	21	19.4	1016	1010	643
01/23/16	68	60	54	27	23	17	30	16	17.5	1016	1010	552
01/22/16	68	61	55	22	19	16	23	13	23.3	1021	1016	653
01/21/16	66	60	54	38	24	16	50	13	18.5	1025	1020	638
01/20/16	70	60	53	39	36	32	52	29	16.3	1022	1018	622
01/19/16	65	59	49	35	33	30	58	28	14.0	1021	1017	635
01/18/16	63	56	48	36	35	32	62	34	20.8	1020	1017	695
01/17/16	68	57	46	33	30	27	55	23	14.4	1022	1018	624
01/16/16	64	53	45	33	31	28	60	28	16.3	1021	1016	594
01/15/16	65	55	43	34	30	28	70	29	19.7	1017	1011	701
01/14/16	63	54	46	32	29	23	55	22	14.0	1017	1014	602
01/13/16	61	55	46	30	26	20	45	24	15.4	1020	1015	613
01/12/16	59	52	45	28	24	17	51	18	19.5	1022	1018	609
01/11/16	58	51	43	36	31	26	72	33	15.3	1024	1019	600
01/10/16	54	49	44	40	37	34	80	50	13.9	1020	1018	560
01/09/16	58	50	43	38	35	30	76	44	8.5	1022	1017	586
01/08/16	57	48	42	40	37	32	92	41	10.4	1017	1008	600
01/07/16	53	49	45	48	43	38	98	61	16.6	1013	1007	498
01/06/16	58	52	46	51	44	37	99	49	16.8	1015	1008	704
01/05/16	54	51	48	53	51	48	99	95	15.9	1014	1009	214
01/04/16	59	52	47	50	41	27	98	33	18.0	1012	1008	285
01/03/16	66	58	50	33	31	28	48	29	26.6	1017	1010	646
01/02/16	64	55	47	31	28	21	51	28	28.7	1020	1016	568
01/01/16	58	51	45	28	19	14	31	23	13.0	1020	1015	576
TOTALS:	74	55	42	53	30	9	99	11	28.7	1026	1001	723

NovaStar Statistical Report
G147: Horseshoe Lake Weather Statistics - January 2016

PointID	5892	5892	5892	5888	5888	5888	5891	5891	5884	5894	5894	5893
StatType	max	mean	min	max	mean	min	max	min	max	max	min	max
DataType	temp	temp	temp	dewpnt	dewpnt	dewpnt	rhumid	rhumid	pkwind	baropr	baropr	solrad
Units	DegF	DegF	DegF	degF	degF	degF	rh%	rh%	mph	mb	mb	wsqm
01/31/16	67	54	41	47	38	33	88	34	22.3	1013	999	835
01/30/16	68	51	38	40	33	30	93	24	15.1	1015	1011	652
01/29/16	68	51	36	40	33	26	84	26	4.8	1019	1014	733
01/28/16	69	50	34	37	29	24	82	19	7.0	1023	1017	640
01/27/16	65	51	40	35	24	18	78	9	10.0	1026	1021	636
01/26/16	64	55	48	33	24	18	48	15	17.0	1023	1019	621
01/25/16	66	51	38	37	31	24	94	22	11.0	1019	1015	604
01/24/16	65	52	40	39	33	28	82	29	14.0	1016	1012	593
01/23/16	72	55	43	40	33	22	88	16	4.0	1018	1012	632
01/22/16	71	54	41	39	27	20	75	16	7.0	1022	1017	632
01/21/16	67	55	44	42	28	20	82	15	18.0	1025	1021	599
01/20/16	68	55	41	43	41	38	100	38	10.0	1021	1017	577
01/19/16	67	53	35	43	36	32	95	30	11.0	1021	1018	676
01/18/16	67	51	38	41	34	28	100	23	9.0	1021	1017	511
01/17/16	70	51	36	42	37	34	100	29	8.0	1021	1019	582
01/16/16	60	47	34	41	35	30	100	34	8.0	1021	1017	582
01/15/16	59	45	36	41	36	32	96	42	12.0	1018	1012	571
01/14/16	62	47	33	37	32	28	99	27	12.0	1017	1014	571
01/13/16	64	48	34	36	27	20	84	19	10.0	1020	1015	577
01/12/16	65	46	33	36	28	21	92	19	11.0	1022	1018	588
01/11/16	58	46	36	38	30	24	95	27	17.0	1022	1019	566
01/10/16	54	44	36	41	37	34	100	48	6.0	1020	1017	297
01/09/16	53	48	42	40	37	35	94	52	5.0	1021	1018	549
01/08/16	48	45	43	45	42	41	97	82	12.0	1016	1013	462
01/07/16	48	45	44	47	44	41	100	80	11.0	1014	1009	670
01/06/16	53	49	45	52	45	41	100	67	17.0	1015	1009	313
01/05/16	54	50	48	52	49	47	100	81	2.0	1015	1011	231
01/04/16	57	51	48	50	44	34	100	49	11.0	1014	1012	148
01/03/16	68	53	40	42	36	32	100	27	1.0	1020	1014	533
01/02/16	67	50	38	40	35	33	100	29	5.0	1021	1017	538
01/01/16	63	51	38	40	30	21	88	33	10.0	1020	1017	533
TOTALS:	72	50	33	52	34	18	100	9	22.3	1026	999	835

All sensors down from 1/7 20:53 – 1/8 13:38 and 1/8 21:53 – 1/9 9:38.

NovaStar Statistical Report
G148: Horsethief Basin Weather Statistics - January 2016

PointID	5702	5702	5702	5698	5698	5698	5701	5701	5694	5704	5704	5703
StatType	max	mean	min	max	mean	min	max	min	max	max	min	max
DataType	temp	temp	temp	dewpnt	dewpnt	dewpnt	rhumid	rhumid	pkwind	baropr	baropr	solrad
Units	DegF	DegF	DegF	degF	degF	degF	rh%	rh%	mph	mb	mb	wsqm
01/31/16	47	43	31	40	34	27	99	55	49.0	1013	1002	687
01/30/16	50	46	42	29	20	-7	55	7	34.0	1016	1012	808
01/29/16	61	55	49	25	9	-13	26	5	15.0	1019	1015	703
01/28/16	64	55	48	24	12	0	25	9	7.0	1021	1017	681
01/27/16	57	46	34	18	11	2	35	15	14.0	1023	1019	676
01/26/16	43	35	29	12	8	4	43	21	16.0	1022	1018	670
01/25/16	48	39	32	22	18	10	61	30	18.0	1018	1013	659
01/24/16	48	41	36	30	22	14	70	30	24.0	1016	1012	659
01/23/16	56	51	43	16	2	-13	30	5	17.0	1019	1013	681
01/22/16	64	53	43	16	-2	-16	23	5	9.0	1022	1018	648
01/21/16	52	42	34	19	11	3	44	13	16.0	1022	1020	670
01/20/16	52	43	38	35	31	17	88	38	31.0	1021	1016	643
01/19/16	51	44	37	34	27	12	91	21	26.0	1020	1017	615
01/18/16	52	47	41	29	18	11	61	19	20.0	1020	1017	626
01/17/16	58	49	43	29	18	8	52	15	22.0	1021	1018	648
01/16/16	49	41	33	29	18	-5	61	10	19.0	1019	1015	615
01/15/16	41	36	33	33	24	13	93	33	30.0	1016	1011	593
01/14/16	50	44	40	26	16	1	49	14	22.0	1016	1012	626
01/13/16	56	48	42	17	5	-6	26	8	12.0	1019	1015	637
01/12/16	52	42	36	15	4	-5	33	10	14.0	1021	1017	632
01/11/16	43	32	24	25	17	1	93	19	15.0	1021	1018	632
01/10/16	34	30	28	33	29	25	97	89	13.0	1018	1015	385
01/09/16	36	30	24	34	28	23	98	91	12.0	1018	1015	654
01/08/16	36	29	26	35	28	25	98	95	13.0	1016	1008	621
01/07/16	33	31	28	33	31	27	99	96	25.0	1012	1007	615
01/06/16	38	33	31	37	33	30	99	94	35.0	1013	1009	560
01/05/16	40	38	36	39	37	35	99	98	33.0	1014	1010	181
01/04/16	47	39	35	37	32	21	99	35	17.0	1014	1011	187
01/03/16	56	47	43	35	26	18	58	29	12.0	1019	1015	637
01/02/16	45	45	45						7.0	1019	1019	
01/01/16	31	29	29	14	14	13	54	48				
TOTALS:	64	41	24	40	19	-16	99	5	49.0	1023	1002	808

Sensors 5694, 5698, 5701, 5702, 5703, and 5704 down from 1/1 3:33 – 1/3 03:03.

NovaStar Statistical Report
G149: Humboldt Mountain Weather Statistics - January 2016

PointID	4942	4942	4942	4939	4939	4939	4941	4941
StatType	max	mean	min	max	mean	min	max	min
DataType	temp	temp	temp	dewpnt	dewpnt	dewpnt	rhumid	rhumid
Units	DegF	DegF	DegF	degF	degF	degF	rh%	rh%
01/31/16	56	49	40	43	31	26	98	37
01/30/16	60	52	48	27	22	16	39	22
01/29/16	65	56	51	28	21	13	32	18
01/28/16	64	54	47	25	18	10	31	12
01/27/16	63	48	39	20	14	8	29	15
01/26/16	55	43	34	13	10	5	33	13
01/25/16	57	45	39	25	21	12	53	27
01/24/16	57	47	41	28	23	17	49	28
01/23/16	63	55	47	20	11	6	27	11
01/22/16	63	54	46	15	8	2	19	8
01/21/16	58	48	39	26	15	10	50	13
01/20/16	61	50	43	36	34	30	73	38
01/19/16	58	49	42	34	27	21	67	30
01/18/16	58	52	45	27	20	12	36	19
01/17/16	67	53	43	31	24	14	53	12
01/16/16	55	43	36	31	25	20	71	26
01/15/16	48	40	35	32	27	21	89	45
01/14/16	55	47	42	25	20	12	50	24
01/13/16	63	50	43	23	12	0	41	8
01/12/16	57	46	37	18	10	3	30	15
01/11/16	51	39	31	27	19	10	75	22
01/10/16	43	37	34	35	31	28	95	69
01/09/16	36	36	36	32	32	31	88	83
01/08/16	38	35	34	38	34	32	98	89
01/07/16	38	36	34	37	34	29	98	82
01/06/16	43	38	34	42	37	33	98	97
01/05/16	44	42	40	43	41	39	98	98
01/04/16	49	43	39	40	34	25	98	39
01/03/16	58	50	45	29	25	22	50	30
01/02/16	57	46	36	30	28	25	74	28
01/01/16	53	44	37	30	25	15	63	36
TOTALS:	67	46	31	43	24	0	98	8

All sensors down from 1/7 21:00 – 1/8 13:09 and 1/8 21:53 – 1/9 21:15.

NovaStar Statistical Report
G150: Lake Pleasant Weather Statistics - January 2016

PointID	5652	5652	5652	5655	5655	5655	5651	5651	5646	5649	5649
StatType	max	mean	min	max	mean	min	max	min	max	max	min
DataType	temp	temp	temp	dewpnt	dewpnt	dewpnt	rhumid	rhumid	pkwind	baropr	baropr
Units	DegF	DegF	DegF	degF	degF	degF	rh%	rh%	mph	mb	mb
01/31/16	71	60	50	53	40	34	100	26	28.0	1013	1002
01/30/16	70	58	48	47	34	27	66	19	13.0	1015	1011
01/29/16	72	59	50	45	31	26	64	18	12.0	1018	1014
01/28/16	70	58	50	43	28	15	58	13	12.0	1021	1017
01/27/16	69	59	52	35	21	14	49	12	23.0	1024	1020
01/26/16	69	58	52	31	21	16	35	14	26.0	1023	1018
01/25/16	68	57	48	42	31	24	64	20	19.0	1018	1015
01/24/16	66	56	47	41	34	25	74	21	14.0	1015	1012
01/23/16	72	61	54	40	28	23	60	16	13.0	1017	1012
01/22/16	74	61	52	40	26	17	50	10	18.0	1021	1017
01/21/16	72	61	55	41	24	15	57	11	28.0	1024	1020
01/20/16	69	59	51	46	41	37	71	33	17.0	1021	1017
01/19/16	69	58	49	44	37	33	68	28	24.0	1020	1018
01/18/16	67	56	49	44	35	30	68	25	24.0	1020	1017
01/17/16	69	56	46	47	38	34	78	30	11.0	1021	1018
01/16/16	61	53	45	42	35	30	76	30	17.0	1020	1017
01/15/16	60	51	45	43	36	32	79	37	11.0	1017	1013
01/14/16	62	52	44	44	33	28	73	27	13.0	1017	1014
01/13/16	65	54	48	39	29	21	64	20	15.0	1020	1016
01/12/16	64	54	45	49	31	15	71	20	17.0	1021	1018
01/11/16	62	52	43	40	31	20	75	20	23.0	1022	1019
01/10/16	55	50	45	44	40	37	86	54	15.0	1020	1017
01/09/16	57	49	43	44	39	32	95	45	10.0	1021	1017
01/08/16	55	48	43	45	42	37	100	58	11.0	1018	1010
01/07/16	52	49	45	50	45	38	100	68	19.0	1014	1009
01/06/16	56	52	45	54	46	41	100	59	16.0	1015	1009
01/05/16	56	53	52	55	51	47	100	77	8.0	1015	1011
01/04/16	63	56	50	52	43	30	98	29	19.0	1013	1010
01/03/16	72	61	52	40	32	29	52	21	12.0	1019	1012
01/02/16	70	59	52	42	34	29	59	21	22.0	1020	1016
01/01/16	67	57	50	41	30	23	61	26	20.0	1019	1015
TOTALS:	74	56	43	55	34	14	100	10	28.0	1024	1002

NovaStar Statistical Report
G151: Lake Pleasant North Weather Statistics - January 2016

PointID	5662	5662	5662	5658	5658	5658	5661	5661	5654	5664	5664	5663
StatType	max	mean	min	max	mean	min	max	min	max	max	min	max
DataType	temp	temp	temp	dewpnt	dewpnt	dewpnt	rhumid	rhumid	pkwind	baropr	baropr	solrad
Units	DegF	DegF	DegF	degF	degF	degF	rh%	rh%	mph	mb	mb	wsqm
01/31/16	73	61	50	54	41	36	89	28	45.2	1015	1002	832
01/30/16	72	60	49	44	36	29	66	20	11.5	1018	1013	611
01/29/16	71	60	52	44	33	28	60	20	10.4	1021	1015	549
01/28/16	73	60	51	43	29	24	61	16	12.8	1025	1019	620
01/27/16	71	61	54	38	24	18	54	14	26.1	1028	1023	612
01/26/16	69	61	53	28	21	16	29	13	26.8	1026	1020	604
01/25/16	69	59	50	43	32	25	54	22	19.5	1020	1016	600
01/24/16	68	57	48	43	36	28	73	23	16.1	1018	1012	593
01/23/16	72	62	55	46	31	25	66	17	9.4	1019	1013	668
01/22/16	75	64	56	39	26	19	47	12	15.9	1024	1019	596
01/21/16	71	62	56	44	28	18	60	12	26.9	1027	1023	602
01/20/16	71	62	54	46	42	35	67	34	17.8	1024	1020	574
01/19/16	71	61	51	45	38	34	68	28	18.2	1024	1020	612
01/18/16	69	58	50	45	36	30	69	23	9.6	1023	1019	576
01/17/16	72	57	47	48	40	34	76	31	9.9	1025	1020	580
01/16/16	62	55	46	43	37	31	73	33	18.3	1023	1019	564
01/15/16	64	53	46	44	38	34	75	37	12.8	1018	1014	612
01/14/16	65	58	50	45	35	30	75	28	9.4	1020	1016	560
01/13/16												
01/12/16	48	46	44	29	27	26	55	46	18.0	1022	1021	0
01/11/16	62	50	43	39	29	21	68	21	25.0	1023	1020	522
01/10/16	55	47	42	41	37	34	88	50	9.0	1021	1019	313
01/09/16	55	47	38	46	36	31	91	44	9.0	1023	1018	511
01/08/16	52	46	43	42	39	35	93	58	17.0	1018	1011	275
01/07/16	51	48	45	46	43	37	96	69	17.0	1014	1009	538
01/06/16	54	49	43	52	43	38	98	59	19.0	1016	1010	236
01/05/16	54	51	49	52	49	47	98	85	11.0	1016	1012	121
01/04/16	60	55	50	48	41	31	95	33	25.0	1014	1011	753
01/03/16	68	59	51	45	32	26	56	25	14.0	1021	1014	473
01/02/16	69	56	48	39	32	28	57	26	22.0	1022	1018	500
01/01/16	64	54	48	42	29	19	64	29	20.0	1021	1017	489
TOTALS:	75	56	38	54	35	16	98	12	45.2	1028	1002	832

All Stations down from 1/12 5:00 – 1/14 10:15.

NovaStar Statistical Report
G152: Magma FRS Weather Statistics - January 2016

PointID	6717	6717	6717	6714	6714	6714	6716	6716	6709
StatType	max	mean	min	max	mean	min	max	min	max
DataType	temp	temp	temp	dewpnt	dewpnt	dewpnt	rhumid	rhumid	pkwind
Units	DegF	DegF	DegF	degF	degF	degF	rh%	rh%	mph
01/31/16	79	64	50	54	32	28	100	19	15.0
01/30/16	78	61	45	36	27	20	56	15	11.0
01/29/16	74	56	41	35	26	23	59	17	8.0
01/28/16	71	55	40	26	23	20	60	17	9.0
01/27/16	70	55	40	24	18	10	44	15	14.0
01/26/16	68	58	50	17	13	9	25	11	17.0
01/25/16	65	54	45	32	27	16	57	23	8.0
01/24/16	66	54	45	34	28	24	61	23	13.0
01/23/16	78	60	43	37	26	15	59	10	13.0
01/22/16	76	59	43	30	22	13	52	9	12.0
01/21/16	72	57	44	38	22	9	86	9	12.0
01/20/16	68	56	41	40	36	33	88	34	19.0
01/19/16	69	55	41	38	34	28	79	27	15.0
01/18/16	73	55	43	39	32	24	76	18	13.0
01/17/16	67	53	39	40	36	33	97	34	7.0
01/16/16	62	49	35	39	34	29	100	35	6.0
01/15/16	62	49	40	36	31	27	91	32	16.0
01/14/16	64	50	38	36	31	23	94	28	7.0
01/13/16	66	50	35	35	29	24	84	24	11.0
01/12/16	64	49	34	35	28	21	95	21	7.0
01/11/16	59	47	37	40	32	21	100	25	9.0
01/10/16	56	47	40	41	37	33	100	50	11.0
01/09/16	57	48	39	44	39	35	100	51	6.0
01/08/16	52	46	42	45	42	39	100	70	3.0
01/07/16	53	48	43	48	43	40	100	73	20.0
01/06/16	59	53	48	51	45	38	100	52	20.0
01/05/16	61	54	49	52	48	43	100	64	23.0
01/04/16	64	57	51	51	38	28	100	30	21.0
01/03/16	71	62	54	31	29	27	45	22	24.0
01/02/16	69	58	49	31	29	27	53	25	16.0
01/01/16	69	51	32	34	27	19	74	30	11.0
TOTALS:	79	54	32	54	31	9	100	9	24.0

NovaStar Statistical Report
G153: McMicken Dam Weather Statistics - January 2016

PointID	5437	5437	5437	5429	5429	5429	5436	5436	5433	5439	5439	5427
StatType	max	mean	min	max	mean	min	max	min	max	max	min	max
DataType	temp	temp	temp	dewpnt	dewpnt	dewpnt	rhumid	rhumid	pkwind	baropr	baropr	solrad
Units	DegF	DegF	DegF	degF	degF	degF	rh%	rh%	mph	mb	mb	wsqm
01/31/16	75	62	45	55	37	31	93	24	34.0	1014	1004	802
01/30/16	76	58	43	35	32	29	68	20	9.0	1016	1012	626
01/29/16	74	56	40	33	29	25	64	18	11.0	1019	1015	753
01/28/16	76	56	43	33	26	22	52	15	8.0	1023	1018	670
01/27/16	74	56	41	24	20	18	45	12	9.0	1025	1021	648
01/26/16	73	59	38	24	18	15	52	11	22.0	1024	1020	643
01/25/16	72	56	40	34	30	25	70	18	14.0	1019	1016	632
01/24/16	71	56	40	35	31	28	73	20	17.0	1016	1013	626
01/23/16	72	58	46	34	30	22	59	17	8.0	1018	1013	610
01/22/16	76	57	40	33	27	20	64	12	10.0	1022	1018	632
01/21/16	74	60	46	43	25	16	78	11	23.0	1025	1022	615
01/20/16	74	58	44	44	42	39	88	31	14.0	1022	1018	604
01/19/16	73	57	40	44	37	33	83	24	15.0	1022	1019	637
01/18/16	73	54	43	42	37	32	91	24	11.0	1022	1018	698
01/17/16	72	54	38	43	39	36	91	29	9.0	1023	1020	610
01/16/16	64	51	36	44	37	33	95	32	7.0	1022	1018	621
01/15/16	62	49	40	41	38	33	94	38	9.0	1019	1014	571
01/14/16	67	50	37	40	36	31	91	30	8.0	1019	1015	588
01/13/16	69	52	38	36	32	25	81	21	8.0	1021	1017	599
01/12/16	69	50	34	38	32	24	95	19	10.0	1023	1019	599
01/11/16	64	50	37	43	35	24	99	24	19.0	1024	1021	593
01/10/16	61	50	42	46	43	38	100	45	11.0	1022	1019	813
01/09/16	62	49	38	46	41	36	100	41	8.0	1023	1019	571
01/08/16	59	50	43	48	43	39	100	51	12.0	1019	1012	599
01/07/16	58	52	47	52	47	39	100	51	16.0	1015	1010	588
01/06/16	62	55	51	57	49	42	100	53	24.0	1016	1011	582
01/05/16	57	55	53	57	55	53	100	90	9.0	1016	1012	203
01/04/16	68	57	51	62	45	31	100	30	16.0	1014	1011	187
01/03/16	72	60	45	35	33	29	54	26	15.0	1020	1013	527
01/02/16	71	57	45	35	32	28	57	24	14.0	1021	1017	555
01/01/16	69	51	36	34	25	16	55	22	10.0	1020	1017	549
TOTALS:	76	55	34	62	35	15	100	11	34.0	1025	1004	813

NovaStar Statistical Report
G154: Mobile Weather Statistics - January 2016

PointID	6972	6972	6972	6969	6969	6969	6971	6971	6964	6973	6973
StatType	max	mean	min	max	mean	min	max	min	max	max	min
DataType	temp	temp	temp	dewpnt	dewpnt	dewpnt	rhumid	rhumid	pkwind	baropr	baropr
Units	DegF	DegF	DegF	degF	degF	degF	rh%	rh%	mph	mb	mb
01/31/16	77	63	45	46	31	25	79	14	32.0	1012	1002
01/30/16	76	58	41	28	26	23	57	14	14.0	1014	1010
01/29/16	71	53	36	27	24	20	62	14	10.0	1018	1014
01/28/16	69	52	41	25	22	19	47	14	9.0	1022	1017
01/27/16	68	54	40	20	14	11	40	10	13.0	1026	1021
01/26/16	65	54	42	26	15	6	49	8	17.0	1024	1018
01/25/16	64	52	42	29	27	23	59	22	10.0	1018	1014
01/24/16	64	54	46	34	26	22	52	18	15.0	1015	1011
01/23/16	68	55	42	27	24	20	51	16	10.0	1016	1011
01/22/16	70	56	44	26	21	18	45	13	10.0	1022	1016
01/21/16	68	55	43	38	25	12	71	10	15.0	1025	1021
01/20/16	68	55	43	38	36	32	75	27	10.0	1021	1018
01/19/16	67	53	39	40	35	31	77	28	16.0	1022	1017
01/18/16	66	52	42	38	35	33	79	32	13.0	1021	1017
01/17/16	66	51	38	39	36	32	84	31	7.0	1022	1019
01/16/16	61	50	37	41	35	32	84	35	9.0	1021	1017
01/15/16	62	48	40	36	34	30	81	23	18.0	1017	1012
01/14/16	63	47	33	36	32	28	87	30	6.0	1016	1014
01/13/16	63	47	35	36	31	28	81	28	9.0	1020	1015
01/12/16	62	46	34	34	30	24	90	24	24.0	1023	1018
01/11/16	57	46	35	39	35	30	93	36	12.0	1023	1020
01/10/16	54	47	40	42	38	36	87	55	11.0	1021	1018
01/09/16	57	46	35	40	36	32	92	43	6.0	1022	1018
01/08/16	55	48	40	42	38	36	88	53	18.0	1017	1009
01/07/16	54	51	46	46	43	39	86	65	20.0	1014	1008
01/06/16	60	54	48	52	43	38	90	44	21.0	1015	1009
01/05/16	58	53	50	54	50	47	93	84	14.0	1014	1011
01/04/16	58	55	50	51	41	31	93	36	14.0	1012	1009
01/03/16	70	59	46	33	31	30	55	25	20.0	1019	1011
01/02/16	68	57	48	33	31	30	53	24	16.0	1021	1016
01/01/16	63	44	28	31	21	13	57	26	6.0	1020	1016
TOTALS:	77	52	28	54	31	6	93	8	32.0	1026	1002

NovaStar Statistical Report
G155: Mt. Union Weather Statistics - January 2016

PointID	5382	5382	5382	5378	5378	5378	5381	5381
StatType	max	mean	min	max	mean	min	max	min
DataType	temp	temp	temp	dewpnt	dewpnt	dewpnt	rhumid	rhumid
Units	DegF	DegF	DegF	degF	degF	degF	rh%	rh%
01/31/16	45	38	26	36	31	25	98	52
01/30/16	49	42	38	26	19	-6	62	10
01/29/16	57	50	45	19	5	-17	31	5
01/28/16	57	49	43	14	2	-17	21	5
01/27/16	53	44	35	16	6	-4	28	9
01/26/16	40	32	26	7	3	-2	33	16
01/25/16	40	32	27	21	15	5	72	27
01/24/16	43	35	31	25	17	12	78	31
01/23/16	55	46	38	13	1	-17	35	5
01/22/16	57	49	43	12	-5	-18	21	5
01/21/16	50	42	32	18	0	-17	56	5
01/20/16	47	39	32	34	26	14	97	31
01/19/16	48	39	32	34	24	10	96	21
01/18/16	48	42	34	25	16	10	72	22
01/17/16	49	43	36	27	15	5	60	14
01/16/16	45	36	26	28	16	-3	78	12
01/15/16	36	31	26	28	22	11	93	34
01/14/16	47	38	34	18	13	2	50	19
01/13/16	50	43	38	21	-1	-18	45	5
01/12/16	45	39	32	14	1	-9	32	8
01/11/16	38	27	19	21	15	3	92	27
01/10/16	30	26	23	27	24	20	94	90
01/09/16	33	25	21	30	22	18	94	86
01/08/16	29	25	22	26	23	20	93	90
01/07/16	33	28	24	31	26	21	98	92
01/06/16	33	30	28	32	28	26	97	93
01/05/16	36	34	32	35	33	31	97	95
01/04/16	42	35	32	33	29	18	96	38
01/03/16	50	43	39	30	20	8	62	20
01/02/16	52	43	34	20	11	-10	51	8
01/01/16	43	35	29	27	21	11	74	42
TOTALS:	57	37	19	36	15	-18	98	5

NovaStar Statistical Report
G156: Osborn @ 64th St. Weather Statistics - January 2016

PointID	4617	4617	4617	4614	4614	4614	4616	4616	4609
StatType	max	mean	min	max	mean	min	max	min	max
DataType	temp	temp	temp	dewpnt	dewpnt	dewpnt	rhumid	rhumid	pkwind
Units	DegF	DegF	DegF	degF	degF	degF	rh%	rh%	mph
01/31/16	74	60	44	51	37	33	99	24	16.8
01/30/16	74	56	41	36	32	28	76	19	5.5
01/29/16	72	54	39	34	30	27	69	19	4.1
01/28/16	72	53	38	33	28	24	74	16	6.4
01/27/16	70	54	38	31	22	15	59	11	7.3
01/26/16	68	54	36	26	19	13	61	11	6.2
01/25/16	66	52	42	34	31	21	71	25	5.0
01/24/16	65	52	40	35	32	26	77	23	6.5
01/23/16	72	55	41	35	31	23	70	15	5.2
01/22/16	74	57	41	35	26	19	65	13	8.3
01/21/16	71	54	40	41	30	21	94	15	8.3
01/20/16	69	54	41	43	39	37	91	34	5.7
01/19/16	69	53	36	40	35	32	91	25	5.8
01/18/16	67	51	38	39	36	31	96	27	6.4
01/17/16	67	50	36	40	37	34	94	33	6.3
01/16/16	60	48	34	39	35	33	98	38	8.7
01/15/16	58	46	38	36	34	32	84	39	5.4
01/14/16	63	47	34	36	32	30	87	29	4.5
01/13/16	66	48	34	35	29	23	90	20	6.0
01/12/16	66	48	35	33	27	21	88	18	6.8
01/11/16	60	45	33	39	32	23	100	24	4.9
01/10/16	56	46	37	40	38	35	100	47	3.2
01/09/16	57	45	34	41	38	34	100	45	4.5
01/08/16	53	46	41	44	41	37	100	56	6.7
01/07/16	51	47	43	48	45	43	100	79	6.1
01/06/16	59	52	47	53	45	39	100	50	7.3
01/05/16	54	52	49	54	51	48	100	86	6.0
01/04/16	61	56	50	51	42	31	100	32	8.1
01/03/16	71	60	50	35	32	30	51	27	10.9
01/02/16	68	56	46	34	33	32	60	26	9.0
01/01/16	68	47	30	35	30	24	86	29	2.8
TOTALS:	74	52	30	54	34	13	100	11	16.8

NovaStar Statistical Report
G157: Phoenix Dam 2B Weather Statistics - January 2016

PointID	4797	4797	4797	4794	4794	4794	4796	4796	4784	4798	4798	4793
StatType	max	mean	min	max	mean	min	max	min	max	max	min	max
DataType	temp	temp	temp	dewpnt	dewpnt	dewpnt	rhumid	rhumid	pkwind	baropr	baropr	solrad
Units	DegF	DegF	DegF	degF	degF	degF	rh%	rh%	mph	mb	mb	wsqm
01/31/16	74	64	54	54	37	33	95	26	23.0	1017	1004	716
01/30/16	74	59	45	37	32	27	64	18	8.3	1019	1014	655
01/29/16	73	57	42	34	31	29	67	20	6.3	1023	1018	733
01/28/16	73	56	43	32	28	24	58	16	4.8	1027	1021	624
01/27/16	71	57	42	28	21	17	42	12	5.9	1030	1025	643
01/26/16	70	57	46	24	18	14	38	11	10.3	1028	1023	648
01/25/16	69	56	42	34	31	24	74	22	5.4	1023	1019	615
01/24/16	67	56	45	34	31	29	62	24	10.7	1020	1016	625
01/23/16	74	59	46	35	30	26	57	16	5.6	1021	1015	615
01/22/16	77	60	42	32	25	19	54	11	4.7	1027	1021	620
01/21/16	72	59	50	41	27	16	68	11	8.4	1030	1026	619
01/20/16	71	58	44	42	41	39	84	34	8.7	1026	1022	603
01/19/16	70	56	40	40	36	34	87	27	5.7	1026	1023	606
01/18/16	70	54	42	40	38	33	86	27	7.6	1026	1021	638
01/17/16	70	53	40	40	38	35	89	31	6.0	1027	1024	611
01/16/16	63	50	38	40	36	33	90	35	6.0	1026	1022	623
01/15/16	60	50	42	37	35	32	81	37	6.9	1022	1016	583
01/14/16	65	50	37	36	33	30	83	28	5.4	1022	1018	596
01/13/16	69	51	36	34	31	25	83	20	4.4	1025	1020	608
01/12/16	69	50	36	35	30	21	86	16	4.2	1028	1022	606
01/11/16	64	49	38	41	32	24	97	22	4.5	1028	1024	601
01/10/16	58	49	40	43	40	37	95	49	5.2	1026	1022	665
01/09/16	60	48	37	42	40	36	99	44	6.6	1027	1022	656
01/08/16	55	49	44	45	42	38	98	54	7.4	1023	1014	774
01/07/16	53	50	48	49	46	41	98	72	10.7	1018	1013	537
01/06/16	59	54	50	54	46	41	97	54	13.2	1020	1013	464
01/05/16	57	55	52	55	52	49	97	78	9.3	1019	1015	419
01/04/16	64	58	53	52	43	31	96	29	15.3	1018	1014	176
01/03/16	71	61	46	35	33	29	61	24	10.5	1024	1016	637
01/02/16	71	57	42	34	33	32	70	25	8.4	1025	1021	565
01/01/16	69	51	35	37	29	21	63	28	4.2	1024	1021	553
TOTALS:	77	55	35	55	34	14	99	11	23.0	1030	1004	774

NovaStar Statistical Report
G158: Pima @ Jomax Weather Statistics - January 2016

PointID	4672	4672	4672	4669	4669	4669	4671	4671	4664	4674	4674	4673
StatType	max	mean	min	max	mean	min	max	min	max	max	min	max
DataType	temp	temp	temp	dewpnt	dewpnt	dewpnt	rhumid	rhumid	pkwind	baropr	baropr	solrad
Units	DegF	DegF	DegF	degF	degF	degF	rh%	rh%	mph	mb	mb	wsqm
01/31/16	71	60	47	56	34	26	100	24	18.0	1009	998	654
01/30/16	70	59	47	31	28	22	50	16	12.0	1010	1008	604
01/29/16	72	58	46	34	27	22	44	18	5.0	1014	1010	582
01/28/16	71	58	48	27	22	17	41	14	8.0	1017	1013	588
01/27/16	69	56	46	22	15	10	33	10	13.0	1019	1016	577
01/26/16	67	55	44	16	11	5	25	7	15.0	1018	1014	577
01/25/16	64	54	45	29	26	15	49	21	11.0	1013	1010	555
01/24/16	64	53	43	29	27	23	55	22	13.0	1011	1007	549
01/23/16	73	62	50	36	20	14	43	10	10.0	1012	1007	577
01/22/16	73	62	54	27	15	8	29	10	13.0	1016	1012	566
01/21/16	69	57	45	39	20	10	66	9	15.0	1019	1016	566
01/20/16	67	57	47	42	37	34	68	32	8.0	1016	1013	538
01/19/16	67	56	44	36	31	27	65	24	8.0	1016	1014	599
01/18/16	69	55	46	37	30	24	66	18	8.0	1016	1013	467
01/17/16	67	53	40	37	34	29	75	31	5.0	1016	1014	549
01/16/16	60	50	39	35	32	28	74	33	9.0	1015	1013	527
01/15/16	57	48	40	35	31	28	71	33	9.0	1013	1008	516
01/14/16	62	50	40	33	28	22	68	26	7.0	1012	1010	527
01/13/16	64	53	44	29	21	14	48	17	9.0	1015	1011	538
01/12/16	64	51	39	29	22	16	49	18	10.0	1017	1013	527
01/11/16	58	48	39	34	26	19	72	23	11.0	1017	1015	527
01/10/16	55	47	40	39	37	33	94	46	7.0	1015	1013	533
01/09/16	55	45	36	40	38	34	100	47	8.0	1016	1013	676
01/08/16	51	44	40	47	42	38	100	64	8.0	1013	1006	451
01/07/16	50	46	42	47	45	40	100	70	12.0	1009	1005	390
01/06/16	55	49	45	52	45	40	100	61	15.0	1011	1005	571
01/05/16	54	52	48	54	50	46	100	77	12.0	1010	1007	302
01/04/16	62	55	49	50	39	27	100	26	18.0	1009	1006	132
01/03/16	68	60	52	31	29	26	41	23	16.0	1014	1008	511
01/02/16	66	56	50	35	30	29	48	25	18.0	1015	1012	522
01/01/16	65	54	42	34	27	18	46	26	14.0	1014	1012	500
TOTALS:	73	54	36	56	30	5	100	7	18.0	1019	998	676

NovaStar Statistical Report
G159: Rackensack Canyon Statistics - January 2016

PointID	5942	5942	5942	5939	5939	5939	5941	5941	5934	5938	5938
StatType	max	mean	min	max	mean	min	max	min	max	max	min
DataType	temp	temp	temp	dewpnt	dewpnt	dewpnt	rhumid	rhumid	pkwind	baropr	baropr
Units	DegF	DegF	DegF	degF	degF	degF	rh%	rh%	mph	mb	mb
01/31/16	56	51	39	42	30	25	95	34	41.0	1014	1001
01/30/16	57	53	47	26	23	19	38	22	25.0	1016	1012
01/29/16	61	56	52	29	22	14	31	18	9.0	1020	1016
01/28/16	62	55	50	25	19	12	30	18	10.0	1023	1019
01/27/16	58	49	41	18	14	10	27	18	12.0	1025	1022
01/26/16	52	46	42	16	11	6	31	14	24.0	1023	1019
01/25/16	55	49	45	29	25	15	50	26	16.0	1019	1015
01/24/16	54	50	45	31	26	21	46	28	18.0	1016	1012
01/23/16	68	60	53	25	17	10	30	12	17.0	1020	1013
01/22/16	66	59	52	20	14	9	20	12	8.0	1023	1020
01/21/16	60	53	45	31	18	14	46	16	20.0	1025	1022
01/20/16	58	53	50	39	37	34	65	47	19.0	1022	1019
01/19/16	60	54	48	36	30	25	60	32	18.0	1022	1019
01/18/16	62	57	51	29	24	20	37	22	11.0	1022	1019
01/17/16	65	56	49	34	28	21	50	19	12.0	1022	1019
01/16/16	53	47	42	33	30	25	64	34	11.0	1020	1017
01/15/16	50	45	42	34	31	27	72	47	18.0	1017	1012
01/14/16	54	50	46	28	24	17	48	23	14.0	1017	1015
01/13/16	60	54	50	26	18	6	38	12	9.0	1020	1017
01/12/16	59	51	44	24	15	9	28	15	10.0	1022	1019
01/11/16	51	44	38	31	23	15	69	28	12.0	1022	1019
01/10/16	46	42	40	39	35	31	86	69	10.0	1020	1017
01/09/16	47	43	41	38	35	32	83	66	13.0	1020	1018
01/08/16	40	40	37	38	37	36	96	90	14.0	1016	1011
01/07/16	43	40	37	41	39	36	96	88	25.0	1013	1008
01/06/16	48	43	39	46	41	38	96	80	37.0	1014	1008
01/05/16	48	46	45	47	45	43	96	95	17.0	1015	1011
01/04/16	54	48	45	44	38	29	95	38	12.0	1014	1011
01/03/16	62	55	50	33	29	25	43	29	12.0	1020	1015
01/02/16	59	51	44	33	31	29	58	35	9.0	1021	1019
01/01/16	56	49	44	34	29	19	56	34	11.0	1020	1016
TOTALS:	68	50	37	47	27	6	96	12	41.0	1025	1001

All sensors down from 1/7 20:58 – 1/8 12:58 and 1/8 22:13 – 1/9 9:43.

NovaStar Statistical Report
G160: Saguaro Lake Weather Statistics - January 2016

PointID	6782	6782	6782	6778	6778	6778	6781	6781	6774	6784	6784	6783
StatType	max	mean	min	max	mean	min	max	min	max	max	min	max
DataType	temp	temp	temp	dewpnt	dewpnt	dewpnt	rhumid	rhumid	pkwind	baropr	baropr	solrad
Units	DegF	DegF	DegF	degF	degF	degF	rh%	rh%	mph	mb	mb	wsqm
01/31/16	74	61	45	61	39	34	92	24	23.0	1013	1003	599
01/30/16	76	58	43	42	35	27	78	15	16.0	1015	1010	637
01/29/16	74	55	42	42	34	28	73	19	6.0	1019	1013	604
01/28/16	76	56	42	46	30	24	70	15	2.0	1022	1015	698
01/27/16	73	56	43	35	23	17	59	13	6.0	1024	1019	593
01/26/16	70	56	41	34	21	12	57	12	8.0	1023	1018	593
01/25/16	69	54	43	40	34	24	80	22	7.0	1019	1014	560
01/24/16	67	54	42	39	33	26	73	24	9.0	1016	1012	571
01/23/16	74	60	48	42	31	25	57	20	4.0	1017	1011	549
01/22/16	72	59	48	40	28	20	53	16	8.0	1021	1016	593
01/21/16	69	55	40	43	33	20	95	14	10.0	1024	1020	566
01/20/16	72	56	42	47	40	37	89	29	10.0	1021	1016	555
01/19/16	72	55	39	45	37	31	89	22	6.0	1021	1017	549
01/18/16	68	53	42	41	37	30	90	25	8.0	1021	1016	621
01/17/16	71	53	39	43	38	34	94	26	3.0	1021	1018	560
01/16/16	65	50	38	42	36	32	93	29	4.0	1021	1017	566
01/15/16	62	48	40	38	35	32	88	36	6.0	1018	1012	533
01/14/16	67	51	39	39	34	29	86	24	7.0	1018	1013	544
01/13/16	70	53	43	42	31	24	72	17	4.0	1020	1015	549
01/12/16	68	52	39	41	29	25	73	19	12.0	1023	1017	544
01/11/16	63	52	40	39	33	26	85	25	3.0	1023	1020	538
01/10/16												
01/09/16	62	57	43	45	39	37	99	43	0.0	1022	1019	588
01/08/16	51	48	45	45	44	40	93	74	3.0	1016	1013	423
01/07/16	52	49	47	49	46	42	97	77	8.0	1015	1010	176
01/06/16	61	53	48	53	46	40	96	54	15.0	1016	1010	566
01/05/16	60	53	50	54	50	47	98	67	8.0	1016	1012	401
01/04/16	63	58	52	51	43	32	97	32	18.0	1014	1010	242
01/03/16	67	61	52	41	36	32	54	28	15.0	1019	1013	511
01/02/16	66	59	54	42	37	34	55	32	16.0	1021	1017	522
01/01/16	67	54	39	42	34	25	76	35	15.0	1020	1016	505
TOTALS:	76	55	38	61	36	12	99	12	23.0	1024	1003	698

All sensors down from 1/7 17:27 – 1/8 9:57, 1/8 19:57 – 1/9 9:57, and 1/9 15:42 – 1/11 9:12.

NovaStar Statistical Report
G161: South Mountain Fan Weather Statistics - January 2016

PointID	6562	6562	6562	6556	6556	6556	6561	6561	6554	6564	6564	6566
StatType	max	mean	min	max	mean	min	max	min	max	max	min	max
DataType	temp	temp	temp	dewpnt	dewpnt	dewpnt	rhumid	rhumid	pkwind	baropr	baropr	solrad
Units	DegF	DegF	DegF	degF	degF	degF	rh%	rh%	mph	mb	mb	wsqm
01/31/16	75	64	49	48	34	29	84	20	27.6	1016	1006	544
01/30/16	75	61	47	32	29	26	51	17	14.4	1019	1015	539
01/29/16	72	57	43	30	27	25	54	17	10.3	1022	1018	594
01/28/16	72	58	47	27	23	19	37	14	13.7	1026	1021	558
01/27/16	70	57	45	21	18	14	33	11	9.9	1030	1025	544
01/26/16	68	56	42	22	17	11	40	10	14.0	1028	1023	546
01/25/16	64	55	44	33	28	17	64	19	11.6	1023	1019	527
01/24/16	66	57	45	31	27	25	56	21	12.2	1019	1015	531
01/23/16	70	60	51	29	25	22	38	15	12.0	1021	1015	503
01/22/16	73	61	47	27	22	15	34	13	3.7	1026	1021	531
01/21/16	69	58	45	40	27	14	74	11	12.3	1030	1026	540
01/20/16	69	59	47	40	38	33	71	32	11.0	1026	1022	507
01/19/16	67	56	44	38	35	31	77	27	18.7	1026	1022	542
01/18/16	67	55	45	38	36	31	79	27	12.2	1025	1021	465
01/17/16	67	54	43	40	36	31	73	29	10.6	1026	1024	510
01/16/16	62	51	40	38	34	30	83	32	9.9	1026	1022	514
01/15/16	59	50	41	36	34	30	77	37	12.3	1022	1017	536
01/14/16	64	51	38	35	33	29	81	30	4.9	1022	1018	502
01/13/16	67	52	41	34	29	25	68	22	10.3	1025	1020	506
01/12/16	65	51	39	33	28	20	75	17	13.9	1027	1022	503
01/11/16	59	49	40	40	33	25	92	28	11.5	1028	1024	501
01/10/16	57	50	42	40	38	34	91	53	15.6	1026	1022	338
01/09/16	58	48	39	42	38	35	95	44	0.8	1027	1022	488
01/08/16	55	49	44	42	39	35	89	50	11.1	1022	1014	416
01/07/16	55	51	46	45	42	36	83	58	16.8	1018	1013	465
01/06/16	60	55	50	51	43	37	86	44	12.7	1019	1014	340
01/05/16	57	54	51	54	50	46	96	79	16.8	1019	1015	331
01/04/16	63	57	52	49	40	28	85	27	17.1	1017	1014	226
01/03/16	71	60	48	34	31	27	51	23	13.2	1023	1016	600
01/02/16	69	58	44	33	31	29	60	23	13.4	1025	1021	475
01/01/16	65	50	36	33	24	16	49	25	4.9	1024	1020	473
TOTALS:	75	55	36	54	32	11	96	10	27.6	1030	1006	600

NovaStar Statistical Report
G162: South Mountain Park Weather Statistics - January 2016

PointID StatType Data Type Units	6512 max temp DegF	6512 mean temp DegF	6512 min temp DegF	6508 max dewpnt degF	6508 mean dewpnt degF	6508 min dewpnt degF	6511 max rhumid rh%	6511 min rhumid rh%	6504 max pkwind mph	6514 max baropr mb	6514 min baropr mb	6513 max solrad wsqm
01/31/16	69	62	48	51	35	30	100	29	31.0	1020	1008	742
01/30/16	68	61	51	34	29	26	42	23	10.0	1021	1015	670
01/29/16	65	59	52	32	27	24	34	23	8.0	1025	1018	780
01/28/16	65	58	51	29	23	19	34	18	10.0	1029	1021	648
01/27/16	63	56	50	20	18	15	25	16	14.0	1033	1026	654
01/26/16	60	53	47	18	16	13	29	16	17.0	1030	1026	654
01/25/16	59	53	47	31	27	18	50	25	14.0	1026	1020	632
01/24/16	59	56	50	33	27	24	44	26	12.0	1023	1019	637
01/23/16	66	61	55	28	23	19	31	18	9.0	1024	1018	610
01/22/16	67	60	52	24	20	17	23	16	15.0	1029	1021	632
01/21/16	62	57	52	41	24	18	67	18	14.0	1031	1027	637
01/20/16	63	58	52	40	37	33	59	40	12.0	1028	1022	610
01/19/16	62	56	50	37	34	31	53	35	15.0	1027	1022	593
01/18/16	61	56	50	37	33	27	58	29	9.0	1028	1023	582
01/17/16	63	55	49	38	34	30	54	29	1.0	1028	1023	610
01/16/16	55	50	43	36	33	31	71	42	11.0	1027	1022	582
01/15/16	55	49	44	35	32	27	62	41	10.0	1025	1017	621
01/14/16	58	52	45	35	31	21	58	27	6.0	1023	1019	599
01/13/16	60	53	45	29	26	20	43	25	14.0	1027	1019	610
01/12/16	57	50	43	32	24	19	55	24	16.0	1030	1025	604
01/11/16	53	48	43	41	31	24	89	35	12.0	1030	1027	593
01/10/16	50	46	41	40	38	35	90	60	8.0	1029	1025	566
01/09/16	50	46	40	42	39	36	100	67	7.0	1028	1025	604
01/08/16	49	45	41	43	39	37	100	66	9.0	1025	1017	626
01/07/16	48	46	43	47	43	37	100	73	23.0	1022	1015	599
01/06/16	55	50	45	50	43	38	100	58	21.0	1023	1017	698
01/05/16	52	49	47	52	49	46	100	100	11.0	1022	1018	170
01/04/16	58	52	48	50	41	30	100	34	20.0	1021	1017	385
01/03/16	66	57	50	34	32	29	51	29	14.0	1026	1019	604
01/02/16	61	54	48	33	32	30	56	33	16.0	1027	1023	566
01/01/16	60	51	44	35	27	17	49	29	9.0	1026	1022	566
TOTALS:	69	53	40	52	31	13	100	16	31.0	1033	1008	780

NovaStar Statistical Report
G163: Upper Sycamore Creek Weather Statistics - January 2016

PointID	5882	5882	5882	5889	5889	5889	5883	5883	5866	5869	5869
StatType	max	mean	min	max	mean	min	max	min	max	max	min
DataType	temp	temp	temp	dewpnt	dewpnt	dewpnt	rhumid	rhumid	pkwind	baropr	baropr
Units	DegF	DegF	DegF	degF	degF	degF	rh%	rh%	mph	mb	mb
01/31/16	54	47	37	41	30	26	97	38	46.0	1016	1001
01/30/16	55	49	44	29	23	16	47	26	26.0	1018	1015
01/29/16	60	54	50	27	20	14	32	16	8.0	1023	1018
01/28/16	59	53	46	25	18	8	34	13	9.0	1024	1021
01/27/16	56	46	36	21	14	9	35	18	25.0	1026	1023
01/26/16	47	39	33	13	10	5	40	17	30.0	1024	1019
01/25/16	48	41	36	27	21	12	63	32	23.0	1020	1016
01/24/16	48	42	38	28	23	13	60	25	19.0	1017	1013
01/23/16	58	51	46	21	16	12	32	18	13.0	1022	1015
01/22/16	56	50	44	17	11	3	26	13	22.0	1025	1022
01/21/16	52	44	38	23	15	9	47	21	23.0	1026	1023
01/20/16	52	46	42	37	34	22	82	41	16.0	1024	1020
01/19/16	53	46	41	32	26	16	67	24	17.0	1023	1020
01/18/16	56	50	45	25	17	10	34	16	15.0	1024	1020
01/17/16	58	51	45	28	20	10	48	15	15.0	1024	1021
01/16/16	48	42	35	29	24	20	73	33	13.0	1021	1018
01/15/16	41	37	34	30	26	21	82	50	20.0	1018	1013
01/14/16	50	44	40	26	20	9	55	20	18.0	1018	1016
01/13/16	53	47	40	25	14	1	40	13	16.0	1022	1018
01/12/16	49	43	35	26	11	3	48	14	26.0	1023	1021
01/11/16	42	35	29	25	19	7	75	24	22.0	1022	1019
01/10/16	37	34	31	32	28	25	89	74	14.0	1020	1017
01/09/16	36	32	28	32	29	26	98	73	20.0	1020	1017
01/08/16	34	32	29	33	31	29	98	96	27.0	1017	1008
01/07/16	34	33	31	34	33	31	98	98	68.0	1014	1008
01/06/16	40	35	33	39	35	33	98	98	46.0	1015	1010
01/05/16	41	38	36	41	38	35	98	98	41.0	1016	1012
01/04/16	43	38	36	37	32	26	98	56	25.0	1017	1013
01/03/16	49	43	36	30	27	24	80	41	23.0	1022	1017
01/02/16	50	40	32	32	30	27	91	50	22.0	1023	1020
01/01/16	45	39	34	32	27	16	87	44	24.0	1022	1018
TOTALS:	60	43	28	41	23	1	98	13	68.0	1026	1001

NovaStar Statistical Report
G164: Thompson Peak Weather Statistics - January 2016

PointID	5947	5947	5947	5943	5943	5943	5946	5946
StatType	max	mean	min	max	mean	min	max	min
DataType	temp	temp	temp	dewpnt	dewpnt	dewpnt	rhumid	rhumid
Units	DegF	DegF	DegF	degF	degF	degF	rh%	rh%
01/31/16	62	54	43	49	32	26	100	33
01/30/16	62	55	50	29	25	20	37	22
01/29/16	63	55	49	31	24	19	35	20
01/28/16	63	54	47	26	20	16	30	20
01/27/16	62	50	42	21	16	12	31	18
01/26/16	56	46	40	15	13	9	32	17
01/25/16	55	47	42	29	25	15	52	30
01/24/16	54	49	44	29	24	18	47	27
01/23/16	63	55	50	26	19	12	31	14
01/22/16	63	54	48	21	16	12	24	18
01/21/16	59	51	45	37	20	14	68	19
01/20/16	57	52	49	38	34	28	62	43
01/19/16	59	51	46	31	27	24	49	30
01/18/16	63	53	49	30	25	16	44	20
01/17/16	61	53	46	35	27	19	53	23
01/16/16	52	44	39	33	28	23	75	38
01/15/16	51	43	40	33	28	17	72	33
01/14/16	54	48	44	29	23	13	51	24
01/13/16	60	50	43	29	18	12	37	20
01/12/16	56	46	37	23	17	12	46	23
01/11/16	52	42	36	34	23	19	85	30
01/10/16	49	41	37	38	35	30	95	60
01/09/16	51	40	35	42	36	31	100	64
01/08/16	39	37	35	39	37	35	100	100
01/07/16	42	39	35	41	39	35	100	88
01/06/16	45	42	38	45	41	35	100	76
01/05/16	46	43	41	46	43	41	100	100
01/04/16	51	45	42	44	36	26	100	40
01/03/16	54	49	43	31	28	25	58	34
01/02/16	54	47	41	31	30	28	66	38
01/01/16	56	46	40	33	27	18	59	37
TOTALS:	63	48	35	49	27	9	100	14

NovaStar Statistical Report
G165: Tiger Wash Fan Weather Statistics - January 2016

PointID	5142	5142	5142	5146	5146	5146	5141	5141	5134	5144	5144	5143
StatType	max	mean	min	max	mean	min	max	min	max	max	min	max
DataType	temp	temp	temp	dewpnt	dewpnt	dewpnt	rhumid	rhumid	pkwind	baropr	baropr	solrad
Units	DegF	DegF	DegF	degF	degF	degF	rh%	rh%	mph	mb	mb	wsqm
01/31/16	75	61	46	51	40	35	87	28	30.0	1013	1003	890
01/30/16	74	59	46	37	31	28	52	21	10.0	1016	1011	791
01/29/16	74	58	44	29	26	22	49	14	8.0	1020	1014	808
01/28/16	72	56	44	28	24	21	45	15	1.0	1023	1017	786
01/27/16	69	55	42	23	21	18	41	13	8.0	1026	1020	775
01/26/16	69	54	39	26	20	12	54	10	11.0	1025	1017	764
01/25/16	69	57	45	31	28	23	55	18	14.0	1019	1014	747
01/24/16	68	57	46	34	30	26	62	21	16.0	1016	1011	742
01/23/16	71	59	50	35	28	22	55	18	4.0	1017	1011	720
01/22/16	74	60	50	31	25	20	41	14	4.0	1022	1016	736
01/21/16	70	59	46	41	29	24	58	18	12.0	1026	1020	725
01/20/16	72	59	46	43	41	37	81	30	14.0	1023	1018	709
01/19/16	71	58	45	45	38	36	77	30	4.0	1022	1017	813
01/18/16	67	55	45	43	40	36	78	35	3.0	1020	1017	615
01/17/16	71	54	41	40	36	34	79	28	2.0	1023	1017	714
01/16/16	63	53	40	41	35	32	79	33	3.0	1022	1016	692
01/15/16	67	52	43	38	36	34	82	34	19.0	1016	1012	703
01/14/16	64	50	38	37	33	30	79	29	3.0	1018	1014	692
01/13/16	66	51	38	38	33	30	79	26	6.0	1021	1015	698
01/12/16	62	48	36	38	33	28	86	30	9.0	1023	1017	692
01/11/16	60	48	37	40	36	31	93	36	3.0	1023	1018	687
01/10/16	58	50	43	43	41	38	94	50	2.0	1020	1017	747
01/09/16	59	48	38	44	39	35	92	44	3.0	1022	1016	670
01/08/16	57	48	39	41	38	35	98	50	13.0	1016	1009	676
01/07/16	55	50	43	50	45	40	99	63	11.0	1013	1009	352
01/06/16	60	53	46	55	47	41	100	54	14.0	1015	1009	769
01/05/16	55	54	52	55	53	50	100	90	8.0	1014	1010	187
01/04/16	61	54	49	52	42	30	96	34	10.0	1013	1009	253
01/03/16	71	61	52	37	33	29	45	27	13.0	1019	1012	731
01/02/16	69	56	40	34	31	21	55	25	14.0	1021	1017	709
01/01/16	62	46	31	26	19	14	51	23	5.0	1020	1015	659
TOTALS:	75	54	31	55	34	12	100	10	30.0	1026	1003	890

NovaStar Statistical Report
G166: Usery Mtn. Park Weather Statistics - January 2016

PointID	6652	6652	6652	6646	6646	6646	6651	6651	6644	6654	6654	6653
StatType	max	mean	min	max	mean	min	max	min	max	max	min	max
DataType	temp	temp	temp	dewpnt	dewpnt	dewpnt	rhumid	rhumid	pkwind	baropr	baropr	solrad
Units	DegF	DegF	DegF	degF	degF	degF	rh%	rh%	mph	mb	mb	wsqm
01/31/16	71	63	49	49	35	29	98	26	23.0	1019	1007	812
01/30/16	73	61	49	33	29	25	47	18	11.2	1022	1016	765
01/29/16	71	57	44	33	29	26	51	20	6.1	1026	1019	851
01/28/16	72	57	47	28	25	21	40	16	7.4	1030	1022	690
01/27/16	68	57	48	22	17	13	29	14	14.8	1032	1026	681
01/26/16	65	55	44	19	16	10	31	14	16.0	1030	1026	680
01/25/16	64	54	42	32	29	22	65	26	6.7	1026	1020	659
01/24/16	63	54	48	32	28	25	46	26	8.9	1023	1018	656
01/23/16	74	60	52	30	26	22	41	16	5.5	1024	1016	734
01/22/16	76	61	50	28	21	14	29	11	10.5	1029	1022	718
01/21/16	69	58	45	40	23	12	73	11	13.3	1032	1027	687
01/20/16	68	57	46	40	37	35	68	34	7.3	1029	1023	635
01/19/16	66	55	42	36	33	31	74	28	6.0	1028	1024	676
01/18/16	70	55	46	36	33	28	70	20	7.3	1028	1022	627
01/17/16	68	52	40	38	35	33	81	29	6.4	1029	1024	640
01/16/16	61	49	39	37	34	32	81	36	6.7	1028	1023	579
01/15/16	56	48	42	34	31	29	74	37	8.1	1025	1018	718
01/14/16	62	50	40	33	30	26	72	27	6.2	1025	1020	626
01/13/16	67	53	43	29	25	22	50	18	11.6	1027	1021	632
01/12/16	65	53	41	28	22	15	53	16	13.2	1030	1024	630
01/11/16	58	47	37	38	30	24	92	27	8.6	1031	1027	625
01/10/16	54	45	39	40	37	34	92	49	6.1	1028	1024	582
01/09/16	55	45	36	43	38	36	100	50	5.7	1028	1025	742
01/08/16	50	43	40	43	41	38	100	68	6.1	1025	1017	369
01/07/16	48	45	41	46	44	40	100	78	10.9	1021	1015	275
01/06/16	55	49	44	51	44	39	100	57	11.0	1022	1016	818
01/05/16	57	51	46	52	49	46	100	78	9.5	1022	1018	763
01/04/16	64	56	48	48	40	30	100	29	13.8	1020	1015	647
01/03/16	67	60	51	35	31	27	49	23	14.0	1026	1018	591
01/02/16	67	58	50	34	32	30	50	27	14.5	1027	1022	596
01/01/16	67	53	40	36	29	22	55	29	11.8	1026	1022	585
TOTALS:	76	54	36	52	31	10	100	11	23.0	1032	1007	851

NovaStar Statistical Report
G167: Wickenburg Airport Weather Statistics - January 2016

PointID	7122	7122	7122	7116	7116	7116	7121	7121	7114	7124	7124	7123
StatType	max	mean	min	max	mean	min	max	min	max	max	min	max
DataType	temp	temp	temp	dewpnt	dewpnt	dewpnt	rhumid	rhumid	pkwind	baropr	baropr	solrad
Units	DegF	DegF	DegF	degF	degF	degF	rh%	rh%	mph	mb	mb	wsqm
01/31/16	70	57	44	48	34	27	86	24	30.0	1012	1001	681
01/30/16	69	55	39	29	26	22	61	17	14.0	1014	1010	610
01/29/16	73	54	38	27	22	19	52	12	8.0	1018	1013	742
01/28/16	74	54	40	23	18	14	43	9	8.0	1021	1015	626
01/27/16	69	53	36	19	12	5	39	7	12.0	1023	1019	626
01/26/16	66	52	36	19	12	2	42	7	12.0	1022	1016	621
01/25/16	66	52	38	27	23	17	58	16	17.0	1016	1013	610
01/24/16	63	51	38	29	25	22	63	22	22.0	1014	1009	610
01/23/16	70	55	43	27	20	12	47	9	13.0	1016	1010	582
01/22/16	73	54	40	25	18	7	49	7	10.0	1020	1015	577
01/21/16	68	57	41	24	16	6	50	8	8.0	1023	1019	555
01/20/16	56	52	40	37	37	34	82	50	6.0	1019	1016	181
01/19/16	69	53	36	37	32	28	78	22	13.0	1020	1016	588
01/18/16	65	51	40	32	29	26	69	22	15.0	1019	1015	412
01/17/16	72	52	38	32	29	20	75	13	13.0	1021	1016	588
01/16/16	61	48	32	32	28	23	82	23	10.0	1019	1015	588
01/15/16	58	47	38	34	31	28	74	36	13.0	1016	1010	516
01/14/16	66	47	31	30	25	18	73	15	12.0	1016	1012	577
01/13/16	67	49	35	29	24	17	73	14	9.0	1019	1013	582
01/12/16	63	46	31	30	25	17	79	17	11.0	1021	1016	566
01/11/16	59	45	34	38	30	20	90	23	9.0	1022	1017	571
01/10/16	55	46	39	40	37	34	94	48	11.0	1022	1016	478
01/09/16	57	50	36	39	33	26	89	32	10.0	1020	1016	566
01/08/16	52	47	38	38	37	36	98	57	9.0	1015	1011	527
01/07/16	51	47	44	47	42	38	98	64	13.0	1012	1007	462
01/06/16	57	49	43	51	44	39	98	54	19.0	1016	1008	703
01/05/16	54	51	49	52	50	47	98	87	12.0	1013	1009	214
01/04/16	61	54	49	49	38	25	98	25	17.0	1011	1008	132
01/03/16	67	56	41	31	27	24	54	22	16.0	1017	1010	401
01/02/16	67	50	35	30	27	25	69	20	14.0	1020	1015	538
01/01/16	63	46	31	32	22	13	66	20	15.0	1018	1014	549
TOTALS:	74	51	31	52	28	2	98	7	30.0	1023	1001	742

All sensors down from 1/7 19:25 – 1/8 10:10, 1/8 23:55 – 1/9 8:10, and 1/20 9:25 – 1/21 12:11.

NovaStar Statistical Report
G130: Aguila VFD Weather Statistics – February 2016

PointID	5158	5158	5158	5149	5149	5149	5157	5157	5154
StatType	max	mean	min	max	mean	min	max	min	max
DataType	temp	temp	temp	dewpnt	dewpnt	dewpnt	rhumid	rhumid	pkwind
Units	DegF	DegF	DegF	degF	degF	degF	rh%	rh%	mph
02/29/16	84	65	48	30	26	22	44	11	14.4
02/28/16	82	63	43	28	22	18	41	9	13.5
02/27/16	82	63	45	29	22	16	39	8	13.7
02/26/16	82	62	42	26	21	16	39	8	12.2
02/25/16	79	59	41	22	18	15	42	8	8.4
02/24/16	71	62	45	21	16	12	37	10	8.0
02/23/16	65	60	50	20	14	11	28	11	15.4
02/22/16	77	64	46	27	22	10	40	10	22.5
02/21/16	82	63	44	33	24	16	52	8	15.6
02/20/16	80	62	44	33	28	24	49	15	14.6
02/19/16	78	63	50	32	28	25	45	15	14.7
02/18/16	76	64	53	33	29	26	44	16	14.0
02/17/16	81	64	44	33	29	27	54	13	16.3
02/16/16	82	65	46	34	30	27	53	14	8.5
02/15/16	81	68	58	33	27	21	28	14	14.2
02/14/16	80	65	46	23	19	12	38	7	19.4
02/13/16	82	62	42	27	24	20	50	10	9.7
02/12/16	84	61	40	29	25	21	54	9	12.7
02/11/16	83	61	43	30	25	20	48	9	9.9
02/10/16	80	60	39	28	23	19	52	10	7.9
02/09/16	83	60	40	26	22	11	52	6	11.3
02/08/16	81	63	43	25	21	13	42	7	8.7
02/07/16	77	57	38	25	21	17	50	10	10.4
02/06/16	68	49	31	20	16	9	54	9	9.4
02/05/16	65	52	39	21	19	15	44	15	14.2
02/04/16	61	44	26	20	15	2	67	8	13.9
02/03/16	52	41	32	15	13	9	49	16	10.6
02/02/16	50	41	34	20	14	9	57	18	17.1
02/01/16	47	43	36	31	27	21	84	43	28.1
TOTALS:	84	59	26	34	22	2	84	6	28.1

Sensors 5149, 5154, 5157, and 5158 down from 2/23 14:15 – 2/24 9:45.

NovaStar Statistical Report
G131: Bartlett Lake Weather Statistics – February 2016

PointID	5912	5912	5912	5908	5908	5908	5911	5911	5904	5914	5914	5913
StatType	max	mean	min	max	mean	min	max	min	max	max	min	max
DataType	temp	temp	temp	dewpnt	dewpnt	dewpnt	rhumid	rhumid	pkwind	baropr	baropr	solrad
Units	DegF	DegF	DegF	degF	degF	degF	rh%	rh%	mph	mb	mb	wsqm
02/29/16	84	66	50	38	33	29	56	14	18.0	1018	1011	775
02/28/16	83	65	48	35	31	28	55	13	16.0	1018	1011	775
02/27/16	86	66	50	34	30	24	54	10	16.0	1017	1012	769
02/26/16	88	68	54	35	29	25	48	10	15.0	1020	1014	775
02/25/16	84	63	48	34	29	24	53	12	16.0	1019	1014	769
02/24/16	79	63	52	35	25	20	48	12	21.0	1020	1014	764
02/23/16	74	60	45	33	23	15	59	11	19.0	1017	1010	769
02/22/16	81	63	47	37	31	19	66	13	21.0	1013	1007	742
02/21/16	84	65	53	40	36	31	59	16	17.0	1017	1011	747
02/20/16	84	63	47	40	35	27	69	12	17.0	1018	1012	742
02/19/16	81	61	50	38	35	31	61	16	11.0	1017	1011	637
02/18/16	81	62	47	40	34	27	71	14	18.0	1014	1008	571
02/17/16	87	66	52	39	35	29	56	12	18.0	1015	1008	736
02/16/16	86	68	53	39	36	32	54	15	18.0	1016	1010	731
02/15/16	84	69	58	38	31	24	45	14	23.0	1016	1011	720
02/14/16	80	62	48	37	32	28	60	16	19.0	1016	1011	720
02/13/16	85	65	52	36	31	24	52	10	17.0	1018	1012	725
02/12/16	86	64	51	37	33	28	52	12	17.0	1020	1015	714
02/11/16	85	64	50	38	33	28	53	12	18.0	1021	1016	709
02/10/16	84	65	55	40	31	25	57	14	18.0	1023	1016	703
02/09/16	86	66	50	36	30	24	47	11	23.0	1022	1017	698
02/08/16	88	70	57	31	25	20	28	11	25.0	1022	1018	698
02/07/16	82	64	48	28	24	20	41	12	22.0	1021	1016	687
02/06/16	76	57	46	31	22	18	44	10	22.0	1023	1017	687
02/05/16	70	56	43	28	20	15	55	13	21.0	1024	1018	753
02/04/16	67	49	39	30	18	14	57	13	23.0	1022	1017	687
02/03/16	58	43	33	28	22	14	76	18	18.0	1022	1015	665
02/02/16	52	42	35	33	22	16	84	23	20.0	1016	1009	659
02/01/16	53	45	39	46	32	27	88	47	34.0	1010	1000	203
TOTALS:	88	61	33	46	29	14	88	10	34.0	1024	1000	775

Sensor 5911 down from 2/3 1:56 – 2/3 8:41.

NovaStar Statistical Report
G132: Buckeye FRS #1 Weather Statistics - February 2016

PointID	5282	5282	5282	5278	5278	5278	5281	5281	5274	5284	5284
StatType	max	mean	min	max	mean	min	max	min	max	max	min
DataType	temp	temp	temp	dewpnt	dewpnt	dewpnt	rhumid	rhumid	pkwind	baropr	baropr
Units	DegF	DegF	DegF	degF	degF	degF	rh%	rh%	mph	mb	mb
02/29/16	87	68	50	33	27	24	36	11	8.5	1018	1013
02/28/16	86	66	46	32	25	21	38	10	7.3	1017	1013
02/27/16	85	65	47	32	25	22	38	10	6.5	1017	1012
02/26/16	86	65	46	31	23	19	37	10	12.1	1020	1015
02/25/16	83	62	42	28	22	17	38	11	8.0	1020	1016
02/24/16	76	60	44	24	20	15	33	10	9.9	1022	1017
02/23/16	72	59	48	21	16	12	27	9	12.6	1020	1014
02/22/16	82	65	44	31	24	14	46	11	24.2	1013	1008
02/21/16	86	66	46	34	27	23	50	10	12.1	1017	1012
02/20/16	84	65	48	35	30	27	46	12	7.0	1018	1013
02/19/16	80	63	52	35	31	26	45	13	4.6	1018	1014
02/18/16	81	65	50	37	31	28	53	14	13.1	1015	1010
02/17/16	88	67	49	36	32	30	49	13	11.9	1014	1008
02/16/16	87	66	49	36	33	30	50	14	10.3	1016	1011
02/15/16	84	68	53	33	27	21	34	12	8.0	1017	1011
02/14/16	82	64	44	31	26	20	47	12	9.4	1017	1012
02/13/16	84	64	45	33	29	23	51	14	7.1	1019	1014
02/12/16	84	63	44	34	30	25	52	13	6.9	1022	1017
02/11/16	83	64	43	36	29	24	54	15	6.3	1022	1018
02/10/16	82	65	47	36	26	21	39	11	9.6	1023	1019
02/09/16	84	65	46	29	25	18	40	8	9.8	1023	1018
02/08/16	83	64	46	31	25	21	40	11	9.6	1024	1019
02/07/16	77	59	39	27	23	20	51	12	7.5	1023	1019
02/06/16	74	55	39	21	17	14	36	10	12.6	1028	1021
02/05/16	68	52	38	24	20	15	53	14	10.1	1028	1024
02/04/16	63	46	30	23	17	13	61	13	7.3	1029	1023
02/03/16	57	42	27	23	17	13	68	16	8.3	1029	1023
02/02/16	54	42	32	26	17	10	70	17	14.5	1022	1017
02/01/16	52	47	40	33	28	22	64	31	23.1	1017	1004
TOTALS:	88	61	27	37	25	10	70	8	24.2	1029	1004

NovaStar Statistical Report
G133: Camelback @ Citrus Weather Statistics - February 2016

PointID	5417	5417	5417	5407	5407	5407	5409	5409	5414
StatType	max	mean	min	max	mean	min	max	min	max
DataType	temp	temp	temp	dewpnt	dewpnt	dewpnt	rhumid	rhumid	pkwind
Units	DegF	DegF	DegF	degF	degF	degF	rh%	rh%	mph
02/29/16	85	68	52	46	36	29	63	17	14.0
02/28/16	83	66	46	43	34	25	61	16	13.0
02/27/16	84	66	48	46	34	29	61	14	12.0
02/26/16	85	68	48	41	32	26	55	15	7.0
02/25/16	79	63	45	46	30	24	57	16	7.0
02/24/16	76	63	53	34	26	18	35	16	15.0
02/23/16	73	62	46	31	25	20	48	14	18.0
02/22/16	82	66	45	39	30	18	66	10	29.0
02/21/16	84	66	48	42	35	27	60	15	16.0
02/20/16	84	66	48	47	36	31	63	18	10.0
02/19/16	79	65	54	46	37	31	65	21	7.0
02/18/16	80	66	54	48	36	32	70	18	15.0
02/17/16	86	68	48	47	38	33	63	17	9.0
02/16/16	85	68	51	47	39	35	68	20	6.0
02/15/16	84	68	48	44	34	29	59	17	14.0
02/14/16	79	64	43	43	34	29	65	19	14.0
02/13/16	81	65	46	48	37	31	67	20	8.0
02/12/16	84	65	43	44	35	30	70	16	3.0
02/11/16	82	64	45	44	35	28	79	18	7.0
02/10/16	84	67	47	42	32	25	55	16	8.0
02/09/16	84	68	53	48	33	27	55	14	11.0
02/08/16	81	67	48	49	31	24	50	15	11.0
02/07/16	77	61	39	45	30	21	64	18	8.0
02/06/16	73	57	44	39	25	21	46	16	11.0
02/05/16	68	55	43	32	25	21	52	19	20.0
02/04/16	63	49	32	29	23	17	71	19	11.0
02/03/16	57	45	34	27	22	18	64	21	9.0
02/02/16	55	46	36	26	21	15	67	18	17.0
02/01/16	53	49	44	39	31	25	65	36	31.0
TOTALS:	86	62	32	49	32	15	79	10	31.0

NovaStar Statistical Report
G134: Carefree Ranch Weather Statistics - February 2016

PointID	4932	4932	4932	4928	4928	4928	4931	4931	4924	4933
StatType	max	mean	min	max	mean	min	max	min	max	max
DataType	temp	temp	temp	dewpnt	dewpnt	dewpnt	rhumid	rhumid	pkwind	solrad
Units	DegF	DegF	DegF	degF	degF	degF	rh%	rh%	mph	wsqm
02/29/16	81	68	57	35	30	26	38	14	9.1	781
02/28/16	80	67	55	32	26	24	33	12	9.3	780
02/27/16	81	69	57	32	25	20	31	10	10.0	778
02/26/16	85	71	61	30	23	19	30	9	16.6	774
02/25/16	82	65	52	29	23	18	33	9	7.0	775
02/24/16	73	60	50	27	21	15	34	10	12.3	771
02/23/16	68	59	49	23	17	10	33	9	14.8	779
02/22/16	77	65	52	31	26	13	42	10	14.0	751
02/21/16	79	66	56	37	33	27	44	15	9.4	752
02/20/16	80	68	55	35	30	25	37	15	7.9	745
02/19/16	79	66	57	31	27	20	35	10	6.9	684
02/18/16	76	66	55	41	29	24	41	14	10.6	838
02/17/16	82	71	60	33	28	22	31	10	12.3	741
02/16/16	85	70	56	36	32	28	42	13	7.7	738
02/15/16	81	71	59	37	27	16	33	11	17.0	728
02/14/16	76	65	52	33	27	17	39	11	12.8	724
02/13/16	82	70	56	33	26	20	33	10	9.3	723
02/12/16	83	68	55	38	31	26	41	13	7.7	715
02/11/16	81	67	54	36	30	26	36	15	6.4	712
02/10/16	81	70	58	34	25	15	39	12	10.3	787
02/09/16	82	67	54	30	22	16	32	9	9.2	704
02/08/16	85	71	59	25	18	13	18	8	18.7	702
02/07/16	79	64	50	26	21	12	33	10	9.5	690
02/06/16	72	59	49	27	14	7	37	8	9.5	687
02/05/16	65	54	44	19	16	7	34	12	16.6	714
02/04/16	61	48	34	22	12	6	40	11	15.5	683
02/03/16	54	43	32	23	16	7	53	19	13.8	669
02/02/16	47	39	31	29	17	12	80	25	14.7	660
02/01/16	48	40	36	42	32	28	95	63	19.8	137
TOTALS:	85	63	31	42	24	6	95	8	19.8	838

NovaStar Statistical Report
G135: City of Glendale Weather Statistics - February 2016

PointID	5522	5522	5522	5518	5518	5518	5521	5521	4774	4769	4769	4768
StatType	max	mean	min	max	mean	min	max	min	max	max	min	max
DataType	temp	temp	temp	dewpnt	dewpnt	dewpnt	rhumid	rhumid	pkwind	baropr	baropr	solrad
Units	DegF	DegF	DegF	degF	degF	degF	rh%	rh%	mph	mb	mb	wsqm
02/29/16	86	70	55	33	31	27	41	12	5.8	1021	1015	790
02/28/16	84	68	51	33	29	21	43	9	7.5	1020	1014	806
02/27/16	86	68	52	32	28	22	44	9	6.5	1020	1015	794
02/26/16	89	69	51	31	27	21	43	8	4.4	1023	1017	827
02/25/16	83	65	49	29	25	20	42	9	1.8	1023	1018	786
02/24/16	78	63	51	26	22	17	31	11	10.4	1025	1018	787
02/23/16	74	65	56	24	20	14	27	9	12.0	1021	1014	846
02/22/16	83	67	50	32	27	17	50	9	14.6	1016	1011	873
02/21/16	84	68	52	36	31	25	49	13	9.1	1020	1014	768
02/20/16	85	67	49	34	31	28	50	14	8.5	1021	1016	775
02/19/16	82	66	56	35	31	25	43	12	0.5	1020	1015	505
02/18/16	82	69	56	37	32	26	44	13	10.6	1016	1011	665
02/17/16	90	70	54	36	33	27	50	10	7.7	1017	1011	750
02/16/16	87	68	52	37	34	31	52	13	1.2	1020	1012	812
02/15/16	85	68	51	35	31	26	54	13	7.0	1020	1014	742
02/14/16	81	65	48	33	31	27	56	14	8.5	1020	1014	754
02/13/16	85	66	49	35	32	27	57	12	1.2	1022	1016	739
02/12/16	86	66	48	37	32	26	60	11	1.3	1025	1018	721
02/11/16	84	66	49	34	32	27	54	12	2.9	1025	1019	721
02/10/16	84	67	52	33	27	22	34	11	0.6	1026	1020	754
02/09/16	86	69	54	28	25	18	34	8	7.3	1026	1021	739
02/08/16	84	68	52	30	24	21	30	10	1.8	1026	1021	753
02/07/16	80	60	43	29	24	20	50	11	2.9	1025	1021	724
02/06/16	76	58	41	25	18	12	40	8	2.7	1030	1022	721
02/05/16	70	56	43	23	20	16	43	12	10.1	1030	1024	691
02/04/16	65	49	35	22	17	9	57	10	3.4	1029	1023	712
02/03/16	59	45	33	23	19	15	65	17	8.4	1029	1021	675
02/02/16	56	46	36	26	19	10	60	14	11.6	1022	1015	676
02/01/16	54	49	44	34	28	26	52	37	15.6	1016	1004	255
TOTALS:	90	63	33	37	27	9	65	8	15.6	1030	1004	873

NovaStar Statistical Report
G136: Coyote Wash Weather Statistics - February 2016

PointID	5267	5267	5267	5264	5264	5264	5266	5266	5259	5268
StatType	max	mean	min	max	mean	min	max	min	max	max
DataType	temp	temp	temp	dewpnt	dewpnt	dewpnt	rhumid	rhumid	pkwind	solrad
Units	DegF	DegF	DegF	degF	degF	degF	rh%	rh%	mph	wsqm
02/29/16	90	74	59	34	30	26	33	11	13.1	784
02/28/16	89	72	53	32	27	23	37	10	9.0	881
02/27/16	88	72	54	32	27	23	36	9	9.7	789
02/26/16	89	72	53	32	26	22	33	9	9.1	779
02/25/16	86	69	50	28	23	19	32	8	6.2	783
02/24/16	79	63	49	25	21	16	33	9	9.0	773
02/23/16	76	66	52	24	17	12	25	8	17.2	803
02/22/16	84	72	52	34	27	16	43	10	19.8	758
02/21/16	90	74	61	35	30	22	34	9	10.1	774
02/20/16	88	71	54	37	33	30	45	14	9.1	779
02/19/16	83	69	59	41	33	28	44	13	6.2	846
02/18/16	82	70	59	41	35	29	45	15	10.9	881
02/17/16	88	72	55	39	35	30	49	12	11.0	741
02/16/16	89	74	59	38	35	32	42	13	8.4	744
02/15/16	89	76	64	37	31	24	30	12	12.6	726
02/14/16	88	73	49	29	25	14	44	6	18.8	726
02/13/16	89	72	54	35	30	25	42	11	7.7	723
02/12/16	89	70	52	36	31	28	44	12	6.8	718
02/11/16	89	71	53	32	30	27	43	11	8.0	754
02/10/16	87	70	52	34	28	22	41	10	9.3	735
02/09/16	88	72	55	29	24	19	29	8	10.4	708
02/08/16	85	72	54	23	18	14	25	7	12.0	692
02/07/16	81	63	48	24	20	14	32	7	13.0	681
02/06/16	74	56	40	19	13	8	30	7	12.0	676
02/05/16	69	53	41	22	18	11	44	12	13.0	670
02/04/16	67	49	29	20	13	6	55	8	13.0	665
02/03/16	57	44	31	23	12	9	45	13	14.0	654
02/02/16	54	43	32	20	13	4	55	11	16.0	648
02/01/16	51	47	38	30	25	20	55	35	29.0	599
TOTALS:	90	66	29	41	25	4	55	6	29.0	881

All sensors down from 2/8 16:39 – 2/9 7:23.

NovaStar Statistical Report
G137: Crossroads Park Weather Statistics - February 2016

PointID StatType Data Type Units	6622 max temp DegF	6622 mean temp DegF	6622 min temp DegF	6616 max dewpnt degF	6616 mean dewpnt degF	6616 min dewpnt degF	6621 max rhumid rh%	6621 min rhumid rh%	6614 max pkwind mph	6624 max baropr mb	6624 min baropr mb	6626 max solrad wsqm
02/29/16	86	68	52	42	29	23	54	9	8.0	1015	1012	747
02/28/16	84	66	50	45	29	21	62	9	8.0	1015	1011	753
02/27/16	86	66	48	40	27	18	63	8	8.0	1015	1011	742
02/26/16	87	66	48	43	27	16	74	7	8.0	1017	1013	758
02/25/16	84	63	45	39	27	15	71	8	7.0	1017	1014	753
02/24/16	77	62	45	41	22	16	61	9	20.0	1025	1015	736
02/23/16	77	62	50	40	21	11	49	9	11.0	1017	1011	725
02/22/16	81	65	45	35	26	14	56	9	19.0	1011	1007	725
02/21/16	83	64	48	45	33	24	68	11	10.0	1015	1011	709
02/20/16	84	65	47	39	31	24	75	11	9.0	1016	1012	731
02/19/16	81	65	52	37	32	25	55	5	21.0	1015	1012	791
02/18/16	81	67	52	38	31	25	45	12	12.0	1013	1009	511
02/17/16	90	68	50	39	32	23	59	9	12.0	1013	1008	692
02/16/16	88	66	48	40	32	24	65	5	5.0	1016	1010	703
02/15/16	84	65	46	43	30	20	69	10	9.0	1014	1010	687
02/14/16	79	62	45	43	30	24	72	13	8.0	1015	1011	654
02/13/16	84	64	46	39	30	20	76	9	16.0	1016	1012	681
02/12/16	88	64	48	43	31	19	72	7	5.0	1019	1015	687
02/11/16	83	63	48	43	32	26	68	12	16.0	1019	1016	670
02/10/16	86	64	45	42	30	23	71	9	1.0	1020	1016	676
02/09/16	86	68	50	39	27	19	50	9	16.0	1020	1016	692
02/08/16	86	65	45	37	25	14	89	7	7.0	1020	1016	687
02/07/16	80	59	38	47	25	16	74	9	10.0	1019	1016	654
02/06/16	75	56	37	32	19	10	68	7	7.0	1023	1018	665
02/05/16	72	54	38	28	18	13	63	11	15.0	1023	1020	676
02/04/16	65	48	31	27	16	3	77	7	12.0	1023	1018	670
02/03/16	57	43	29	32	21	12	88	16	9.0	1023	1018	753
02/02/16	53	43	34	31	20	10	84	16	15.0	1018	1013	632
02/01/16	53	49	39	44	28	19	96	37	22.0	1013	1003	231
TOTALS:	90	61	29	47	27	3	96	5	22.0	1025	1003	791

NovaStar Statistical Report
G138: Desert Mountain School Weather Statistics - February 2016

PointID	4877	4877	4877	4873	4873	4873	4876	4876	4869	4879	4879	4878
StatType	max	mean	min	max	mean	min	max	min	max	max	min	max
DataType	temp	temp	temp	dewpnt	dewpnt	dewpnt	rhumid	rhumid	pkwind	baropr	baropr	solrad
Units	DegF	DegF	DegF	degF	degF	degF	rh%	rh%	mph	mb	mb	wsqm
02/29/16	83	66	48	38	35	31	57	18	8.8	1020	1009	799
02/28/16	83	66	49	37	33	29	52	17	9.1	1020	1008	800
02/27/16	84	66	49	35	32	29	51	15	7.9	1020	1009	800
02/26/16	86	67	46	37	32	29	54	15	6.1	1024	1012	795
02/25/16	82	64	44	33	30	26	55	16	5.0	1022	1011	794
02/24/16	75	62	49	29	27	23	45	17	11.9	1023	1012	795
02/23/16	71	62	54	29	25	20	33	15	14.6	1018	1008	804
02/22/16	81	64	45	38	33	25	63	16	13.9	1013	1004	771
02/21/16	81	65	48	40	37	35	64	20	7.4	1019	1008	773
02/20/16	83	65	46	41	35	28	58	20	7.2	1021	1010	759
02/19/16	80	64	51	41	35	28	57	14	3.8	1018	1009	693
02/18/16	79	64	48	43	36	33	65	19	10.8	1014	1006	883
02/17/16	85	66	48	42	37	34	67	16	12.0	1017	1006	758
02/16/16	85	67	49	41	38	35	62	19	7.2	1019	1007	755
02/15/16	86	70	55	39	34	28	45	17	14.5	1018	1010	746
02/14/16	79	62	44	38	34	29	62	19	8.2	1019	1008	751
02/13/16	83	63	45	39	35	33	70	16	8.4	1021	1010	757
02/12/16	83	64	44	41	37	33	72	20	4.7	1024	1013	736
02/11/16	83	64	44	40	37	34	72	20	5.0	1024	1014	736
02/10/16	83	67	51	39	33	25	42	18	5.3	1025	1015	848
02/09/16	84	68	48	37	32	27	49	14	12.9	1025	1016	729
02/08/16	86	70	59	37	30	25	34	15	15.3	1025	1017	722
02/07/16	80	64	47	35	28	21	49	18	12.6	1025	1015	714
02/06/16	74	58	47	33	25	20	55	15	7.6	1025	1016	712
02/05/16	67	56	45	27	24	21	47	18	15.4	1025	1017	710
02/04/16	63	48	30	30	21	13	71	14	9.4	1025	1016	707
02/03/16	56	43	33	28	22	18	83	25	9.1	1025	1012	693
02/02/16	52	43	34	31	22	17	83	27	12.8	1016	1007	687
02/01/16	53	45	40	39	34	31	85	53	18.8	1008	998	232
TOTALS:	86	62	30	43	31	13	85	14	18.8	1025	998	883

NovaStar Statistical Report
G139: Durango Complex Weather Statistics - February 2016

PointID	4702	4702	4702	4698	4698	4698	4701	4701	4694	4704	4704	4703
StatType	max	mean	min	max	mean	min	max	min	max	max	min	max
DataType	temp	temp	temp	dewpnt	dewpnt	dewpnt	rhumid	rhumid	pkwind	baropr	baropr	solrad
Units	DegF	DegF	DegF	degF	degF	degF	rh%	rh%	mph	mb	mb	wsqm
02/29/16	85	69	53	37	34	29	49	14	7.7	1016	1012	799
02/28/16	84	67	51	36	31	28	47	13	7.0	1015	1012	803
02/27/16	84	67	53	36	30	25	45	12	7.1	1016	1010	802
02/26/16	87	68	50	33	30	26	49	11	7.7	1018	1013	795
02/25/16	82	63	46	33	28	24	61	11	6.7	1019	1014	793
02/24/16	74	61	48	31	24	19	40	14	10.5	1022	1015	796
02/23/16	71	62	53	26	23	18	33	12	9.8	1019	1011	866
02/22/16	82	66	50	35	29	19	52	11	19.8	1012	1006	776
02/21/16	82	67	50	36	33	28	59	13	7.9	1016	1011	776
02/20/16	83	65	49	37	34	31	61	15	7.4	1017	1012	774
02/19/16	79	65	55	39	34	30	53	17	5.6	1016	1013	873
02/18/16	79	67	56	40	35	31	50	17	12.4	1013	1009	788
02/17/16	87	68	49	38	36	34	65	15	7.8	1013	1006	756
02/16/16	85	67	52	38	36	33	59	16	5.1	1014	1009	752
02/15/16	82	66	49	36	33	29	59	16	6.5	1016	1010	734
02/14/16	79	64	47	36	33	28	62	15	6.8	1016	1011	739
02/13/16	83	64	46	37	34	31	68	15	7.5	1018	1013	742
02/12/16	84	65	49	41	34	28	64	13	7.5	1020	1015	729
02/11/16	82	64	48	39	35	31	62	16	8.2	1021	1017	725
02/10/16	83	65	48	37	32	27	62	14	9.3	1022	1017	739
02/09/16	84	65	49	34	30	25	52	11	9.8	1022	1017	719
02/08/16	84	63	45	35	31	25	64	13	8.6	1022	1017	720
02/07/16	76	57	39	34	28	22	65	14	5.2	1022	1018	712
02/06/16	73	54	37	29	23	18	64	12	11.3	1027	1020	708
02/05/16	68	52	36	28	24	19	72	16	9.6	1027	1023	694
02/04/16	61	46	32	28	21	14	80	14	9.1	1027	1021	698
02/03/16	55	43	30	26	22	17	80	21	6.2	1027	1021	679
02/02/16	53	44	35	28	20	13	63	18	10.9	1021	1014	689
02/01/16	53	48	44	36	29	26	55	40	16.4	1015	1002	361
TOTALS:	87	61	30	41	30	13	80	11	19.8	1027	1002	873

NovaStar Statistical Report
G140: EMF @ Arizona Ave. Weather Statistics - February 2016

PointID StatType Data Type Units	6597 max temp DegF	6597 mean temp DegF	6597 min temp DegF	6599 max dewpnt degF	6599 mean dewpnt degF	6599 min dewpnt degF	6593 max rhumid rh%	6593 min rhumid rh%	6584 max pkwind mph	6588 max solrad wsqm
02/29/16	86	67	47	30	19	7	39	5	7.9	763
02/28/16	85	65	42	25	17	-3	42	3	9.9	763
02/27/16	85	64	43	24	17	-4	43	3	11.6	756
02/26/16	86	64	41	26	16	-3	51	3	8.7	752
02/25/16	82	61	37	24	14	0	46	4	12.3	749
02/24/16	74	59	44	21	15	8	40	7	14.6	747
02/23/16	71	60	48	18	11	-6	28	4	19.7	821
02/22/16	81	63	44	29	17	-13	45	3	26.6	730
02/21/16	83	63	43	30	24	11	53	6	8.7	732
02/20/16	84	63	43	30	24	12	59	6	7.5	730
02/19/16	85	64	49	33	25	12	47	6	9.9	910
02/18/16	83	66	48	30	23	7	44	5	14.6	711
02/17/16	90	66	45	33	25	6	58	4	9.4	718
02/16/16	85	64	44	30	25	18	55	8	9.6	718
02/15/16	83	62	42	31	23	9	59	6	9.4	706
02/14/16	80	61	41	30	25	15	57	8	10.1	702
02/13/16	84	61	43	30	23	2	57	4	7.3	704
02/12/16	84	61	42	32	25	7	68	5	2.0	697
02/11/16	82	61	41	31	26	17	58	8	1.8	682
02/10/16	84	63	42	30	22	11	51	6	3.2	689
02/09/16	84	65	42	28	21	11	51	6	11.3	680
02/08/16	82	61	39	29	18	1	59	4	9.7	680
02/07/16	78	56	34	24	18	4	58	5	8.5	676
02/06/16	73	54	37	21	11	-5	42	4	12.7	671
02/05/16	67	49	30	22	14	4	64	7	19.7	666
02/04/16	63	44	25	21	12	-12	79	4	9.1	673
02/03/16	55	41	25	22	17	7	82	13	7.9	655
02/02/16	53	42	32	26	16	2	68	10	15.1	650
02/01/16	52	48	40	37	27	24	59	34	35.2	260
TOTALS:	90	59	25	37	20	-13	82	3	35.2	910

NovaStar Statistical Report
G141: Estrella Fan Weather Statistics - February 2016

PointID	6892	6892	6892	6888	6888	6888	6891	6891	6883	6894	6894	6896
StatType	max	mean	min	max	mean	min	max	min	max	max	min	max
DataType	temp	temp	temp	dewpnt	dewpnt	dewpnt	rhumid	rhumid	pkwind	baropr	baropr	solrad
Units	DegF	DegF	DegF	degF	degF	degF	rh%	rh%	mph	mb	mb	wsqm
02/29/16	88	75	59	36	32	30	36	14	9.4	1016	1013	825
02/28/16	86	73	57	33	30	28	34	13	9.6	1016	1013	852
02/27/16	87	73	59	36	31	28	35	13	6.7	1016	1011	825
02/26/16	88	71	57	34	30	27	31	12	7.9	1018	1014	825
02/25/16	83	69	54	31	27	23	35	13	13.5	1018	1015	661
02/24/16	76	67	60	29	26	22	27	14	17.5	1020	1015	828
02/23/16	73	67	57	28	24	18	25	12	20.1	1019	1012	823
02/22/16	84	71	56	35	31	24	40	13	26.4	1012	1007	833
02/21/16	85	70	56	38	35	29	46	16	8.5	1016	1011	808
02/20/16	87	71	56	39	34	30	44	15	8.5	1017	1012	863
02/19/16	82	71	64	43	35	29	36	14	8.7	1016	1013	874
02/18/16	82	73	65	39	34	31	33	18	13.5	1014	1009	958
02/17/16	91	74	56	43	37	33	50	13	8.0	1013	1007	893
02/16/16	87	72	59	40	36	33	44	16	8.2	1015	1010	808
02/15/16	86	72	56	36	33	27	40	15	11.8	1015	1011	762
02/14/16	82	69	53	39	33	29	45	16	7.7	1015	1012	767
02/13/16	84	70	54	39	35	30	49	16	6.7	1018	1013	766
02/12/16	85	69	54	42	36	31	52	17	3.6	1020	1016	755
02/11/16	84	69	55	39	36	31	48	18	1.8	1020	1017	733
02/10/16	86	73	59	39	33	27	33	15	17.3	1022	1018	762
02/09/16	85	77	70	33	29	26	21	13	19.9	1022	1017	785
02/08/16	84	75	68	34	28	24	26	13	23.0	1022	1018	787
02/07/16	80	66	49	31	27	23	44	13	15.9	1021	1017	844
02/06/16	73	65	55	24	21	18	25	13	22.5	1026	1019	732
02/05/16	68	60	49	27	23	18	37	17	22.5	1026	1022	718
02/04/16	64	54	39	27	20	12	57	12	14.7	1027	1020	726
02/03/16	57	48	35	30	23	19	63	24	10.4	1027	1021	710
02/02/16	56	48	40	32	23	17	66	20	15.3	1021	1015	706
02/01/16	54	51	46	41	32	28	62	37	17.8	1015	1005	387
TOTALS:	91	68	35	43	30	12	66	12	26.4	1027	1005	958

Sensor 6894 2/25 9:30 – 2/25 15:00.

NovaStar Statistical Report
G142: Fountain Hills Fire Station Statistics - February 2016

PointID	5952	5952	5952	5948	5948	5948	5951	5951
StatType	max	mean	min	max	mean	min	max	min
DataType	temp	temp	temp	dewpnt	dewpnt	dewpnt	rhumid	rhumid
Units	DegF	DegF	DegF	degF	degF	degF	rh%	rh%
02/29/16	86	70	56	34	29	23	38	9
02/28/16	86	69	55	30	26	19	36	8
02/27/16	87	70	57	30	25	14	40	6
02/26/16	90	71	56	30	24	15	34	6
02/25/16	85	66	53	30	24	15	34	7
02/24/16	77	63	52	30	23	18	41	10
02/23/16	73	64	52	25	18	10	30	8
02/22/16	83	67	50	37	27	11	54	8
02/21/16	84	69	55	39	34	26	49	12
02/20/16	86	68	53	38	31	24	47	10
02/19/16	84	66	55	40	31	22	48	10
02/18/16	83	67	54	42	32	23	50	11
02/17/16	89	72	58	35	32	22	40	8
02/16/16	90	71	59	36	32	18	39	7
02/15/16	86	70	57	35	28	22	41	11
02/14/16	82	66	56	35	29	22	41	11
02/13/16	87	69	54	36	27	19	38	8
02/12/16	89	70	59	35	28	18	37	7
02/11/16	86	68	56	36	30	23	45	9
02/10/16	88	69	58	36	27	18	44	9
02/09/16	85	69	55	34	25	19	35	8
02/08/16	85	69	57	38	23	19	24	9
02/07/16	84	64	51	32	22	18	28	10
02/06/16	74	58	47	27	20	13	37	9
02/05/16	69	56	45	25	19	13	38	11
02/04/16	67	50	40	24	17	8	50	9
02/03/16	58	45	35	26	20	12	64	14
02/02/16	54	45	36	31	20	11	73	16
02/01/16	55	48	43	42	31	26	78	41
TOTALS:	90	64	35	42	26	8	78	6

NovaStar Statistical Report
G143: G&F Woolsey Peak Weather Statistics - February 2016

PointID	5062	5062	5062	5064	5064	5064	5061	5061
StatType	max	mean	min	max	mean	min	max	min
DataType	temp	temp	temp	dewpnt	dewpnt	dewpnt	rhumid	rhumid
Units	DegF	DegF	DegF	degF	degF	degF	rh%	rh%
02/29/16	83	75	68	35	32	28	25	17
02/28/16	80	73	66	33	30	27	25	16
02/27/16	80	73	66	34	30	28	26	15
02/26/16	80	71	61	33	29	26	27	16
02/25/16	76	66	58	30	26	22	28	17
02/24/16	69	61	54	28	24	20	31	18
02/23/16	67	62	55	24	20	17	28	14
02/22/16	75	69	64	34	29	21	27	16
02/21/16	80	71	62	34	31	26	31	13
02/20/16	81	71	62	38	33	30	31	19
02/19/16	76	70	65	37	32	27	32	19
02/18/16	75	71	63	38	34	30	33	22
02/17/16	83	74	62	39	35	31	38	18
02/16/16	80	72	63	38	36	34	35	20
02/15/16	80	70	62	38	31	25	29	19
02/14/16	79	70	62	32	27	24	25	16
02/13/16	80	71	62	37	32	27	31	16
02/12/16	79	71	62	37	33	28	35	16
02/11/16	78	70	58	38	32	28	38	19
02/10/16	77	69	60	33	29	24	26	19
02/09/16	78	69	62	33	28	26	26	17
02/08/16	76	67	59	34	26	22	25	15
02/07/16	72	63	55	30	24	20	26	17
02/06/16	66	57	49	24	20	16	30	16
02/05/16	62	54	47	25	22	18	36	21
02/04/16	57	49	42	22	16	13	38	17
02/03/16	50	44	38	20	17	14	43	26
02/02/16	43	41	40	21	19	19	42	41
02/01/16	49	45	42	33	27	22	60	38
TOTALS:	83	65	38	39	28	13	60	13

All sensors down from 2/2 3:02 – 2/3 4:32.

NovaStar Statistical Report
G144: Gateway Community College Station Statistics - February 2016

PointID	4507	4507	4507	4504	4504	4504	4506	4506
StatType	max	mean	min	max	mean	min	max	min
DataType	temp	temp	temp	dewpnt	dewpnt	dewpnt	rhumid	rhumid
Units	DegF	DegF	DegF	degF	degF	degF	rh%	rh%
02/29/16	86	72	59	38	34	32	37	15
02/28/16	84	70	57	38	32	30	37	14
02/27/16	85	71	58	36	32	28	38	13
02/26/16	87	72	57	34	31	28	41	11
02/25/16	84	68	52	33	30	27	47	13
02/24/16	77	65	54	31	27	23	37	15
02/23/16	74	65	57	29	25	20	31	13
02/22/16	83	68	53	36	32	25	51	13
02/21/16	83	69	54	41	36	30	56	14
02/20/16	85	69	52	41	35	33	56	16
02/19/16	80	68	59	38	35	32	40	18
02/18/16	81	70	59	39	35	33	41	17
02/17/16	89	72	59	40	37	35	45	16
02/16/16	87	70	56	40	38	35	53	16
02/15/16	84	68	53	38	35	32	56	16
02/14/16	80	67	53	39	34	32	50	17
02/13/16	85	68	52	38	35	30	52	14
02/12/16	87	69	55	40	35	32	55	14
02/11/16	85	69	57	39	36	32	49	16
02/10/16	84	70	54	37	32	25	47	15
02/09/16	87	78	67	33	31	30	28	13
02/08/16	73	66	51	34	29	26	53	18
02/07/16	80	62	47	34	29	23	51	15
02/06/16	76	60	43	31	23	19	48	13
02/05/16	71	55	41	27	24	19	56	16
02/04/16	65	51	38	25	20	16	55	15
02/03/16	58	46	35	26	23	19	70	21
02/02/16	55	46	37	28	21	15	65	19
02/01/16	55	50	47	40	30	27	60	42
TOTALS:	89	65	35	41	31	15	70	11

All sensors down from 2/8 11:00 – 2/9 13:02.

NovaStar Statistical Report
G145: Gila Bend Landfill Weather Statistics - February 2016

PointID	6912	6912	6912	6908	6908	6908	6911	6911	6904	6913
StatType	max	mean	min	max	mean	min	max	min	max	max
DataType	temp	temp	temp	dewpnt	dewpnt	dewpnt	rhumid	rhumid	pkwind	solrad
Units	DegF	DegF	DegF	degF	degF	degF	rh%	rh%	mph	wsqm
02/29/16	90	69	52	33	27	22	36	12	9.0	857
02/28/16	86	66	49	32	24	19	36	11	10.0	857
02/27/16	88	67	50	30	24	21	39	10	12.0	797
02/26/16	88	66	47	30	23	19	38	10	16.0	791
02/25/16	82	63	46	26	21	17	36	11	13.0	786
02/24/16	76	62	48	25	20	16	36	11	16.0	780
02/23/16	74	62	46	24	16	12	34	9	18.0	791
02/22/16	84	67	47	32	23	12	45	11	25.0	769
02/21/16	85	65	46	32	28	24	55	12	11.0	769
02/20/16	88	66	50	35	30	26	51	14	11.0	780
02/19/16	81	65	55	35	31	27	49	18	16.0	533
02/18/16	82	66	52	35	31	27	45	17	12.0	758
02/17/16	91	68	48	37	31	28	57	12	11.0	758
02/16/16	86	66	50	36	31	28	52	15	15.0	753
02/15/16	85	66	46	32	27	22	47	13	14.0	742
02/14/16	84	62	43	29	26	23	58	13	9.0	742
02/13/16	88	64	46	34	29	25	53	14	11.0	742
02/12/16	86	63	45	36	30	23	58	11	13.0	725
02/11/16	85	63	48	34	30	26	53	14	12.0	725
02/10/16	85	66	52	34	27	23	39	11	15.0	736
02/09/16	85	66	52	31	27	24	40	13	15.0	720
02/08/16	84	65	50	30	25	21	45	11	14.0	714
02/07/16	76	58	43	28	23	20	46	13	14.0	714
02/06/16	73	56	43	25	19	14	43	11	22.0	714
02/05/16	68	53	37	25	20	17	58	16	16.0	698
02/04/16	64	47	33	24	18	7	73	11	14.0	703
02/03/16	60	43	29	25	20	16	81	20	14.0	692
02/02/16	57	44	32	29	20	10	85	17	13.0	687
02/01/16	55	49	43	35	29	22	67	36	33.0	852
TOTALS:	91	61	29	37	25	7	85	9	33.0	857

NovaStar Statistical Report
G146: Gila Bend Mountains Weather Statistics - February 2016

PointID	5052	5052	5052	5048	5048	5048	5051	5051	5044	5054	5054	5053
StatType	max	mean	min	max	mean	min	max	min	max	max	min	max
DataType	temp	temp	temp	dewpnt	dewpnt	dewpnt	rhumid	rhumid	pkwind	baropr	baropr	solrad
Units	DegF	DegF	DegF	degF	degF	degF	rh%	rh%	mph	mb	mb	wsqm
02/29/16	88	75	63	28	25	22	22	9	10.3	1018	1013	794
02/28/16	85	74	62	26	23	21	22	9	14.0	1018	1012	849
02/27/16	86	73	62	26	23	20	22	9	14.6	1017	1013	787
02/26/16	82	72	59	24	21	17	18	10	20.6	1020	1016	780
02/25/16	77	69	60	23	18	14	17	10	17.5	1020	1016	778
02/24/16	71	63	54	22	17	13	24	11	21.6	1022	1016	780
02/23/16	69	64	58	18	13	8	18	8	27.1	1019	1012	787
02/22/16	78	71	62	27	21	9	23	8	29.7	1014	1010	772
02/21/16	83	73	62	29	25	14	25	7	17.8	1018	1013	769
02/20/16	85	72	62	31	27	23	24	12	14.2	1019	1014	756
02/19/16	79	69	60	32	27	21	33	11	15.9	1017	1012	620
02/18/16	79	71	63	32	29	26	27	15	4.8	1015	1010	802
02/17/16	87	73	62	34	30	27	31	11	18.5	1014	1009	746
02/16/16	81	73	62	33	30	29	30	15	19.0	1016	1011	745
02/15/16	83	73	65	33	26	18	24	11	20.8	1018	1012	739
02/14/16	82	72	58	26	20	14	22	9	21.3	1018	1013	739
02/13/16	84	72	59	28	22	15	24	8	14.7	1019	1015	739
02/12/16	80	71	55	29	24	20	28	11	20.6	1021	1017	728
02/11/16	80	71	56	29	24	21	26	11	19.4	1022	1018	723
02/10/16	78	71	60	25	22	20	23	11	22.3	1023	1019	830
02/09/16	80	71	62	26	22	18	21	9	20.6	1023	1019	717
02/08/16	79	69	62	23	20	15	19	8	23.8	1023	1019	715
02/07/16	74	65	52	23	19	15	25	10	17.5	1023	1019	708
02/06/16	68	59	48	16	13	11	22	10	21.4	1026	1020	704
02/05/16	64	57	50	20	18	14	28	13	23.8	1027	1022	693
02/04/16	62	52	43	16	13	8	29	10	16.8	1026	1021	687
02/03/16	52	46	37	14	11	9	33	17	16.3	1026	1019	687
02/02/16	52	45	38	19	12	6	42	14	19.9	1020	1014	682
02/01/16	53	48	44	32	24	19	54	26	25.2	1015	1002	446
TOTALS:	88	67	37	34	21	6	54	7	29.7	1027	1002	849

NovaStar Statistical Report
G147: Horseshoe Lake Weather Statistics - February 2016

PointID	5892	5892	5892	5888	5888	5888	5891	5891	5884	5894	5894	5893
StatType	max	mean	min	max	mean	min	max	min	max	max	min	max
DataType	temp	temp	temp	dewpnt	dewpnt	dewpnt	rhumid	rhumid	pkwind	baropr	baropr	solrad
Units	DegF	DegF	DegF	degF	degF	degF	rh%	rh%	mph	mb	mb	wsqm
02/29/16	82	62	46	44	36	31	77	19	11.5	1019	1015	791
02/28/16	81	62	44	43	34	28	74	18	12.0	1018	1014	793
02/27/16	81	62	46	44	34	27	77	15	13.9	1018	1013	787
02/26/16	82	62	46	42	34	27	72	15	3.2	1022	1016	795
02/25/16	79	58	38	43	31	26	70	16	8.4	1022	1017	792
02/24/16	72	58	49	38	29	24	61	17	18.7	1022	1017	787
02/23/16	66	57	49	39	28	19	63	16	15.3	1020	1012	788
02/22/16	76	60	43	41	33	24	87	17	17.1	1013	1008	766
02/21/16	81	61	44	45	38	33	86	20	10.3	1018	1013	754
02/20/16	80	60	42	44	37	32	89	22	12.5	1019	1014	755
02/19/16	72	56	46	45	38	33	77	25	5.6	1018	1015	680
02/18/16	76	59	45	43	36	30	81	20	18.2	1016	1011	643
02/17/16	81	61	45	46	38	31	91	18	17.1	1016	1010	736
02/16/16	82	63	46	46	37	33	82	18	8.5	1017	1012	754
02/15/16	84	65	52	44	36	26	75	17	19.4	1017	1013	747
02/14/16	77	59	43	41	34	28	72	19	9.4	1018	1013	761
02/13/16	81	60	44	48	35	30	85	16	8.4	1020	1015	740
02/12/16	82	60	44	45	35	27	81	17	9.7	1023	1018	724
02/11/16	80	59	43	43	35	29	85	19	7.9	1023	1019	728
02/10/16	78	59	46	45	33	25	84	20	6.3	1025	1020	733
02/09/16	81	62	45	39	31	26	60	16	14.7	1024	1020	743
02/08/16	71	62	55	39	32	26	44	23	21.6	1024	1020	724
02/07/16	71	57	40	38	28	20	52	24	17.5	1023	1020	691
02/06/16	70	51	36	35	23	20	65	15	13.9	1028	1021	689
02/05/16	62	51	45	33	26	20	53	20	23.2	1027	1023	720
02/04/16	60	44	30	31	20	13	71	16	15.9	1027	1021	695
02/03/16	53	40	30	25	19	15	77	23	12.7	1027	1020	676
02/02/16	49	39	33	31	22	17	84	30	14.7	1020	1014	670
02/01/16	49	40	36	38	32	27	97	54	24.2	1014	1001	417
TOTALS:	84	57	30	48	32	13	97	15	24.2	1028	1001	795

NovaStar Statistical Report
G148: Horsethief Basin Weather Statistics - February 2016

PointID	5702	5702	5702	5698	5698	5698	5701	5701	5694	5704	5704	5703
StatType	max	mean	min	max	mean	min	max	min	max	max	min	max
DataType	temp	temp	temp	dewpnt	dewpnt	dewpnt	rhumid	rhumid	pkwind	baropr	baropr	solrad
Units	DegF	DegF	DegF	degF	degF	degF	rh%	rh%	mph	mb	mb	wsqm
02/29/16	66	59	55	30	24	18	30	20	28.0	1020	1016	819
02/28/16	67	59	52	26	19	13	23	12	17.0	1019	1016	819
02/27/16	65	58	54	24	18	13	23	14	17.0	1020	1015	819
02/26/16	69	59	52	26	18	12	25	14	9.0	1021	1018	813
02/25/16	68	56	47	20	14	6	30	12	10.0	1021	1017	813
02/24/16	58	45	33	19	15	11	57	15	16.0	1021	1017	813
02/23/16	53	42	36	18	12	7	45	17	29.0	1020	1014	808
02/22/16	61	53	44	24	17	10	35	16	23.0	1017	1011	791
02/21/16	68	59	53	31	22	14	32	14	19.0	1019	1015	786
02/20/16	64	57	52	34	28	21	48	25	16.0	1020	1016	780
02/19/16	61	54	50	39	27	18	52	22	19.0	1019	1017	764
02/18/16	57	53	50	30	22	14	45	21	29.0	1017	1014	846
02/17/16	65	59	55	27	23	15	31	16	25.0	1017	1013	780
02/16/16	69	59	51	31	25	17	38	16	12.0	1018	1015	775
02/15/16	69	56	47	29	22	16	36	19	17.0	1019	1015	758
02/14/16	67	58	52	23	9	-10	23	5	16.0	1019	1015	769
02/13/16	69	60	56	25	15	4	26	9	15.0	1021	1017	758
02/12/16	70	62	57	22	14	-1	19	7	10.0	1022	1019	753
02/11/16	70	60	56	33	19	6	41	11	13.0	1022	1019	709
02/10/16	69	57	49	25	15	5	23	10	9.0	1024	1020	758
02/09/16	67	55	49	19	14	6	27	12	16.0	1023	1020	742
02/08/16	64	53	45	21	16	11	29	14	18.0	1024	1021	736
02/07/16	57	50	45	19	13	5	30	14	17.0	1023	1020	731
02/06/16	58	45	34	14	7	-2	35	8	12.0	1025	1020	725
02/05/16	43	35	31	16	13	9	54	26	18.0	1024	1021	731
02/04/16	48	36	26	16	6	-4	47	12	17.0	1022	1018	714
02/03/16	40	27	19	11	7	1	63	25	13.0	1023	1017	714
02/02/16	35	24	16	18	9	2	92	31	13.0	1017	1011	703
02/01/16	31	24	20	29	22	18	98	92	37.0	1012	1002	264
TOTALS:	70	51	16	39	17	-10	98	5	37.0	1025	1002	846

NovaStar Statistical Report
G149: Humboldt Mountain Weather Statistics - February 2016

PointID	4942	4942	4942	4939	4939	4939	4941	4941
StatType	max	mean	min	max	mean	min	max	min
DataType	temp	temp	temp	dewpnt	dewpnt	dewpnt	rhumid	rhumid
Units	DegF	DegF	DegF	degF	degF	degF	rh%	rh%
02/29/16	74	64	57	31	25	19	26	18
02/28/16	72	63	56	28	22	18	23	15
02/27/16	75	64	58	28	21	18	23	13
02/26/16	75	64	55	26	20	17	24	11
02/25/16	72	60	49	22	17	10	31	8
02/24/16	64	51	40	21	18	14	44	14
02/23/16	60	49	40	20	15	10	41	13
02/22/16	70	59	50	26	21	12	31	14
02/21/16	73	64	57	33	27	15	32	16
02/20/16	76	64	56	34	27	14	37	16
02/19/16	68	60	56	24	22	15	28	15
02/18/16	66	60	57	26	23	20	28	18
02/17/16	72	65	61	29	24	19	24	13
02/16/16	75	65	56	32	27	23	31	18
02/15/16	76	62	51	29	24	16	29	14
02/14/16	73	62	56	29	20	10	26	10
02/13/16	76	67	59	26	22	17	23	12
02/12/16	61	61	60	27	18	16	27	16
02/11/16	79	65	58	32	22	13	28	9
02/10/16	74	62	53	29	21	11	28	14
02/09/16	74	61	51	23	18	11	25	11
02/08/16	72	58	49	22	17	13	25	13
02/07/16	69	56	48	23	15	8	25	14
02/06/16	65	49	38	17	11	-1	31	6
02/05/16	55	42	35	17	14	11	45	17
02/04/16	54	40	31	15	7	-5	35	9
02/03/16	47	34	26	15	11	6	58	23
02/02/16	44	31	22	24	15	11	94	31
02/01/16	38	30	26	37	28	24	98	81
TOTALS:	79	56	22	37	20	-5	98	6

All sensors down from 2/12 4:03 – 2/13 7:33.

NovaStar Statistical Report
G150: Lake Pleasant Weather Statistics - February 2016

PointID	5652	5652	5652	5655	5655	5655	5651	5651	5646	5649	5649
StatType	max	mean	min	max	mean	min	max	min	max	max	min
DataType	temp	temp	temp	dewpnt	dewpnt	dewpnt	rhumid	rhumid	pkwind	baropr	baropr
Units	DegF	DegF	DegF	degF	degF	degF	rh%	rh%	mph	mb	mb
02/29/16	86	71	57	41	31	9	42	12	12.0	1017	1013
02/28/16	84	70	57	43	29	20	53	9	11.0	1016	1013
02/27/16	86	70	59	45	29	19	57	9	30.0	1016	1012
02/26/16	86	71	60	42	28	21	44	9	13.0	1020	1015
02/25/16	83	67	55	41	27	16	50	8	26.0	1019	1015
02/24/16	78	65	55	41	24	11	53	9	24.0	1021	1016
02/23/16	73	63	57	42	24	13	49	9	29.0	1019	1012
02/22/16	82	68	54	42	29	21	62	10	27.0	1013	1008
02/21/16	84	70	57	41	31	21	50	11	31.0	1016	1012
02/20/16	84	69	57	42	34	30	45	14	13.0	1017	1013
02/19/16	82	66	58	41	33	20	52	10	12.0	1017	1014
02/18/16	79	66	56	46	35	27	63	14	14.0	1015	1011
02/17/16	86	71	59	40	33	24	49	10	13.0	1014	1010
02/16/16	86	72	61	44	36	29	48	12	16.0	1015	1009
02/15/16	85	72	60	43	30	24	42	11	29.0	1016	1012
02/14/16	81	68	58	41	28	21	44	10	15.0	1016	1013
02/13/16	85	69	58	41	30	22	46	10	13.0	1018	1014
02/12/16	84	69	58	45	32	14	57	13	14.0	1020	1016
02/11/16	84	69	58	40	30	12	46	12	26.0	1020	1017
02/10/16	86	69	58	40	29	23	47	10	18.0	1022	1018
02/09/16	86	73	60	41	26	19	50	9	24.0	1021	1017
02/08/16	84	73	65	34	25	21	22	9	35.0	1021	1018
02/07/16	79	66	55	36	27	18	41	10	24.0	1021	1018
02/06/16	76	61	53	39	23	15	52	10	24.0	1025	1020
02/05/16	65	58	52	43	23	14	50	16	29.0	1025	1021
02/04/16	65	53	43	41	19	11	46	12	25.0	1025	1020
02/03/16	57	48	40	31	21	13	57	17	38.0	1025	1019
02/02/16	55	45	38	31	21	14	62	26	27.0	1020	1014
02/01/16	53	46	41	35	30	26	63	49	26.0	1015	1004
TOTALS:	86	65	38	46	28	9	63	8	38.0	1025	1004

Sensor 5649 down from 2/2 9:51 – 2/2 16:21.

NovaStar Statistical Report
G151: Lake Pleasant North Weather Statistics - February 2016

PointID	5662	5662	5662	5658	5658	5658	5661	5661	5654	5664	5664	5663
StatType	max	mean	min	max	mean	min	max	min	max	max	min	max
DataType	temp	temp	temp	dewpnt	dewpnt	dewpnt	rhumid	rhumid	pkwind	baropr	baropr	solrad
Units	DegF	DegF	DegF	degF	degF	degF	rh%	rh%	mph	mb	mb	wsqm
02/29/16	86	72	62	46	34	29	42	13	14.9	1021	1016	741
02/28/16	84	71	60	44	33	27	41	12	13.7	1020	1015	743
02/27/16	86	72	60	40	32	24	41	10	12.3	1020	1015	738
02/26/16	87	74	65	43	30	24	45	10	13.5	1024	1019	731
02/25/16	83	69	59	41	29	20	42	9	15.4	1023	1018	731
02/24/16	78	66	59	46	28	20	58	11	20.4	1024	1019	734
02/23/16	75	65	60	37	26	15	41	9	27.5	1021	1014	754
02/22/16	84	71	56	37	31	25	44	13	15.1	1016	1011	716
02/21/16	85	72	61	52	35	25	71	15	13.0	1021	1015	711
02/20/16	85	70	58	45	36	30	46	16	13.7	1021	1017	700
02/19/16	82	68	60	48	35	23	64	11	9.2	1020	1016	678
02/18/16	80	67	57	48	39	31	66	17	11.5	1017	1012	617
02/17/16	86	72	61	46	36	29	55	12	10.6	1018	1012	694
02/16/16	87	74	65	46	37	32	49	15	16.8	1019	1014	693
02/15/16	86	74	65	42	32	23	38	13	25.7	1020	1016	679
02/14/16	82	71	59	40	30	23	37	11	18.2	1020	1016	702
02/13/16	85	72	60	41	32	26	43	11	13.4	1022	1016	676
02/12/16	85	72	60	43	33	27	47	14	16.6	1024	1019	678
02/11/16	85	72	62	42	32	26	46	13	16.6	1025	1020	672
02/10/16	84	72	65	41	29	21	40	13	16.1	1026	1021	791
02/09/16	85	74	65	37	29	21	36	9	25.1	1026	1022	667
02/08/16	86	74	66	34	28	23	26	10	39.1	1025	1022	667
02/07/16	81	69	59	32	26	21	30	13	23.2	1025	1022	656
02/06/16	76	62	53	37	24	16	47	10	23.2	1028	1022	653
02/05/16	67	60	54	30	25	20	40	16	31.1	1029	1024	657
02/04/16	66	55	44	40	24	13	52	11	29.2	1028	1023	638
02/03/16	60	49	41	33	22	12	52	15	22.0	1028	1021	643
02/02/16	59	48	40	31	23	16	65	17	14.0	1021	1015	632
02/01/16	56	50	45	39	35	31	70	48	27.1	1015	1003	225
TOTALS:	87	68	40	52	30	12	71	9	39.1	1029	1003	791

NovaStar Statistical Report
G152: Magma FRS Weather Statistics - February 2016

PointID	6717	6717	6717	6714	6714	6714	6716	6716	6709
StatType	max	mean	min	max	mean	min	max	min	max
DataType	temp	temp	temp	dewpnt	dewpnt	dewpnt	rhumid	rhumid	pkwind
Units	DegF	DegF	DegF	degF	degF	degF	rh%	rh%	mph
02/29/16	86	70	56	35	25	20	33	10	9.0
02/28/16	86	68	52	29	23	20	34	10	9.0
02/27/16	87	69	54	26	22	17	31	8	10.0
02/26/16	92	69	53	26	21	16	32	7	18.0
02/25/16	85	66	50	28	20	15	32	8	13.0
02/24/16	76	63	50	24	18	12	30	11	20.0
02/23/16	73	61	46	34	17	12	40	10	11.0
02/22/16	81	65	53	29	25	16	41	13	15.0
02/21/16	85	66	52	34	29	24	45	12	7.0
02/20/16	85	67	50	31	27	24	47	12	6.0
02/19/16	86	69	54	32	28	23	43	11	8.0
02/18/16	86	70	58	35	27	21	36	10	14.0
02/17/16	92	72	55	36	28	25	45	10	12.0
02/16/16	86	67	49	37	31	26	55	14	8.0
02/15/16	82	65	49	35	30	23	55	15	7.0
02/14/16	80	64	49	33	28	25	49	17	7.0
02/13/16	84	66	51	31	27	23	42	13	6.0
02/12/16	87	67	49	35	28	24	54	11	7.0
02/11/16	84	66	51	34	28	23	44	13	6.0
02/10/16	85	68	49	34	26	20	43	11	13.0
02/09/16	85	70	51	29	24	19	38	10	13.0
02/08/16	84	69	55	28	22	18	34	10	13.0
02/07/16	78	62	41	27	20	13	48	13	10.0
02/06/16	75	59	42	23	14	7	36	7	11.0
02/05/16	68	58	48	19	14	10	35	11	20.0
02/04/16	63	49	34	19	14	5	53	10	11.0
02/03/16	56	44	31	23	18	14	75	21	11.0
02/02/16	52	42	33	29	22	12	86	21	14.0
02/01/16	53	48	42	50	32	25	100	47	28.0
TOTALS:	92	63	31	50	24	5	100	7	28.0

NovaStar Statistical Report
G153: McMicken Dam Weather Statistics - February 2016

PointID	5437	5437	5437	5429	5429	5429	5436	5436	5433	5439	5439	5427
StatType	max	mean	min	max	mean	min	max	min	max	max	min	max
DataType	temp	temp	temp	dewpnt	dewpnt	dewpnt	rhumid	rhumid	pkwind	baropr	baropr	solrad
Units	DegF	DegF	DegF	degF	degF	degF	rh%	rh%	mph	mb	mb	wsqm
02/29/16	88	70	51	34	29	25	38	13	10.0	1018	1014	786
02/28/16	87	68	48	33	28	23	41	12	9.0	1017	1014	791
02/27/16	89	69	50	32	27	22	34	11	10.0	1017	1013	780
02/26/16	88	68	48	30	26	22	38	10	9.0	1020	1016	780
02/25/16	86	65	44	28	23	19	42	9	9.0	1020	1017	780
02/24/16	80	66	55	27	23	19	26	11	19.0	1022	1017	775
02/23/16	76	63	50	26	20	15	28	9	19.0	1020	1014	797
02/22/16	84	69	48	35	26	16	44	9	39.0	1014	1010	758
02/21/16	88	70	51	38	29	22	43	10	15.0	1017	1013	758
02/20/16	88	68	48	38	32	29	51	14	10.0	1018	1014	747
02/19/16	85	66	55	38	32	27	47	12	9.0	1018	1015	626
02/18/16	85	69	54	38	33	29	48	14	14.0	1016	1012	731
02/17/16	89	68	51	38	34	29	53	11	13.0	1015	1010	747
02/16/16	91	69	50	37	34	30	54	12	9.0	1016	1012	736
02/15/16	88	69	50	37	29	24	43	10	14.0	1017	1013	731
02/14/16	86	67	48	36	28	25	42	11	13.0	1017	1014	731
02/13/16	88	67	47	37	31	26	54	11	13.0	1019	1015	736
02/12/16	87	66	47	34	31	27	57	11	9.0	1021	1017	714
02/11/16	86	66	48	37	31	27	47	13	8.0	1021	1019	714
02/10/16	86	66	47	32	28	23	44	11	10.0	1023	1019	753
02/09/16	89	69	48	31	27	22	44	9	17.0	1023	1019	709
02/08/16	86	72	52	31	25	21	33	10	22.0	1023	1019	703
02/07/16	84	63	40	30	25	22	53	10	12.0	1022	1019	698
02/06/16	79	59	39	24	20	15	46	9	17.0	1026	1021	692
02/05/16	71	61	48	26	20	15	38	13	24.0	1026	1023	692
02/04/16	69	49	33	25	20	14	68	11	9.0	1027	1022	676
02/03/16	62	45	29	26	20	16	80	16	12.0	1027	1021	676
02/02/16	56	46	36	29	21	14	70	18	25.0	1021	1016	670
02/01/16	56	49	42	36	31	29	64	41	35.0	1017	1006	225
TOTALS:	91	64	29	38	27	14	80	9	39.0	1027	1006	797

NovaStar Statistical Report
G154: Mobile Weather Statistics - February 2016

PointID StatType Data Type Units	6972 max temp DegF	6972 mean temp DegF	6972 min temp DegF	6969 max dewpnt degF	6969 mean dewpnt degF	6969 min dewpnt degF	6971 max rhumid rh%	6971 min rhumid rh%	6964 max pkwind mph	6973 max baropr mb	6973 min baropr mb
02/29/16	85	68	51	25	21	18	28	8	11.0	1017	1014
02/28/16	83	66	48	23	18	13	32	7	9.0	1016	1012
02/27/16	84	65	48	24	19	13	34	7	11.0	1016	1012
02/26/16	84	65	47	22	18	11	31	6	13.0	1019	1015
02/25/16	80	61	44	21	16	9	32	6	11.0	1020	1016
02/24/16	72	60	45	20	16	12	29	9	18.0	1021	1016
02/23/16	71	61	49	20	13	6	21	7	17.0	1018	1012
02/22/16	81	66	48	24	20	11	35	8	24.0	1012	1008
02/21/16	82	66	46	28	24	17	43	8	13.0	1016	1012
02/20/16	83	65	47	28	25	23	43	10	9.0	1018	1013
02/19/16	81	65	52	28	25	19	38	9	9.0	1017	1013
02/18/16	80	67	54	30	25	22	32	11	12.0	1014	1010
02/17/16	87	67	49	31	27	24	41	10	11.0	1014	1008
02/16/16	83	65	49	29	26	22	43	10	10.0	1015	1011
02/15/16	82	66	49	28	23	18	35	9	9.0	1016	1012
02/14/16	79	63	43	27	23	17	44	9	15.0	1016	1013
02/13/16	83	64	46	27	23	17	39	8	11.0	1018	1014
02/12/16	83	62	44	28	24	11	55	6	10.0	1021	1017
02/11/16	83	63	48	28	25	20	41	9	11.0	1021	1018
02/10/16	81	65	51	26	23	18	34	9	11.0	1023	1018
02/09/16	81	67	52	25	22	19	34	9	15.0	1022	1018
02/08/16	80	67	55	22	18	10	27	6	19.0	1023	1019
02/07/16	74	59	42	23	18	14	37	9	11.0	1022	1018
02/06/16	70	57	45	19	14	9	32	8	17.0	1026	1020
02/05/16	66	51	34	20	17	14	48	13	20.0	1027	1022
02/04/16	60	47	32	19	13	5	59	9	13.0	1027	1022
02/03/16	54	41	27	20	17	13	66	18	9.0	1026	1020
02/02/16	53	43	33	26	18	8	72	14	16.0	1020	1015
02/01/16	53	49	43	32	27	24	52	33	32.0	1015	1003
TOTALS:	87	61	27	32	21	5	72	6	32.0	1027	1003

NovaStar Statistical Report
G155: Mt. Union Weather Statistics - February 2016

PointID	5382	5382	5382	5378	5378	5378	5381	5381
StatType	max	mean	min	max	mean	min	max	min
DataType	temp	temp	temp	dewpnt	dewpnt	dewpnt	rhumid	rhumid
Units	DegF	DegF	DegF	degF	degF	degF	rh%	rh%
02/29/16	63	53	47	24	21	17	36	20
02/28/16	64	53	45	21	15	9	26	14
02/27/16	62	52	45	20	15	12	28	14
02/26/16	65	55	49	24	17	13	29	16
02/25/16	64	52	44	21	12	2	25	10
02/24/16	57	43	32	19	11	-1	50	13
02/23/16	45	36	28	18	8	1	58	16
02/22/16	52	45	37	21	17	8	43	21
02/21/16	62	53	46	27	18	8	46	10
02/20/16	62	52	46	32	24	14	58	18
02/19/16	60	50	43	35	24	14	54	26
02/18/16	57	48	44	31	22	16	49	24
02/17/16	67	55	47	25	18	8	38	9
02/16/16	67	57	48	27	18	1	41	10
02/15/16	60	50	40	26	20	14	44	15
02/14/16	58	50	44	16	7	-10	30	6
02/13/16	62	54	47	20	9	-4	24	7
02/12/16	67	57	50	22	11	-4	29	7
02/11/16	66	56	50	19	5	-16	25	4
02/10/16	63	55	50	20	7	-11	23	5
02/09/16	62	53	48	13	4	-6	21	7
02/08/16	60	51	45	16	10	5	25	11
02/07/16	54	47	43	16	9	-1	29	10
02/06/16	55	45	37	15	-6	-26	27	4
02/05/16	40	32	28	14	8	-18	57	6
02/04/16	41	31	24	15	5	-7	52	12
02/03/16	34	22	12	9	3	-4	82	17
02/02/16	24	16	9	17	11	5	88	69
02/01/16	27	21	16	26	19	13	96	89
TOTALS:	67	46	9	35	12	-26	96	4

NovaStar Statistical Report
G156: Osborn @ 64th St. Weather Statistics - February 2016

PointID	4617	4617	4617	4614	4614	4614	4616	4616	4609
StatType	max	mean	min	max	mean	min	max	min	max
DataType	temp	temp	temp	dewpnt	dewpnt	dewpnt	rhumid	rhumid	pkwind
Units	DegF	DegF	DegF	degF	degF	degF	rh%	rh%	mph
02/29/16	86	68	50	39	33	29	52	13	6.9
02/28/16	85	66	48	38	31	27	54	12	6.5
02/27/16	86	67	49	38	32	24	53	10	6.2
02/26/16	88	68	48	37	30	23	60	9	8.1
02/25/16	84	65	46	35	28	20	57	9	5.4
02/24/16	76	63	50	31	25	20	37	12	8.1
02/23/16	72	65	56	26	22	16	27	11	8.8
02/22/16	83	65	46	37	30	22	65	11	12.3
02/21/16	84	64	47	42	36	29	74	15	6.4
02/20/16	85	65	45	39	35	29	75	13	5.6
02/19/16	82	65	54	38	34	30	54	15	4.7
02/18/16	82	66	51	40	35	30	60	15	7.1
02/17/16	89	68	48	43	37	32	63	13	7.8
02/16/16	88	66	49	41	37	31	65	13	5.9
02/15/16	85	65	47	38	34	31	68	14	5.5
02/14/16	81	63	45	38	34	29	71	15	5.8
02/13/16	86	65	46	39	33	27	65	12	4.5
02/12/16	88	65	47	41	35	27	73	11	5.7
02/11/16	85	64	49	41	35	31	65	15	6.5
02/10/16	85	68	47	37	31	21	59	14	8.7
02/09/16	86	69	51	34	28	24	45	10	8.4
02/08/16	85	65	47	37	29	22	53	11	10.4
02/07/16	80	59	40	33	27	22	71	13	6.8
02/06/16	74	57	40	30	21	15	49	10	9.8
02/05/16	68	51	33	27	23	16	73	14	8.0
02/04/16	64	47	30	24	18	9	69	11	5.5
02/03/16	56	42	27	26	21	15	90	20	7.2
02/02/16	53	43	33	27	20	13	72	20	11.8
02/01/16	53	47	41	38	29	26	60	44	13.8
TOTALS:	89	62	27	43	30	9	90	9	13.8

NovaStar Statistical Report
G157: Phoenix Dam 2B Weather Statistics - February 2016

PointID	4797	4797	4797	4794	4794	4794	4796	4796	4784	4798	4798	4793
StatType	max	mean	min	max	mean	min	max	min	max	max	min	max
DataType	temp	temp	temp	dewpnt	dewpnt	dewpnt	rhumid	rhumid	pkwind	baropr	baropr	solrad
Units	DegF	DegF	DegF	degF	degF	degF	rh%	rh%	mph	mb	mb	wsqm
02/29/16	88	71	54	39	33	30	48	13	7.9	1022	1018	785
02/28/16	85	68	49	34	31	26	53	12	7.3	1021	1017	788
02/27/16	87	69	50	37	31	24	52	10	6.6	1021	1016	786
02/26/16	89	70	52	34	29	23	43	9	5.4	1024	1019	784
02/25/16	85	66	48	32	27	21	45	9	5.6	1024	1020	777
02/24/16	78	64	48	30	24	20	38	12	8.7	1027	1021	781
02/23/16	74	64	55	27	22	16	33	10	8.7	1024	1017	864
02/22/16	84	68	50	37	30	22	57	11	21.2	1017	1011	758
02/21/16	84	68	51	40	35	27	61	15	7.3	1021	1016	756
02/20/16	86	67	49	39	34	30	58	15	7.4	1022	1017	745
02/19/16	83	67	57	37	32	28	43	13	7.7	1021	1019	602
02/18/16	82	70	59	36	33	29	39	14	11.6	1019	1014	693
02/17/16	90	70	52	41	35	26	59	10	8.1	1018	1012	744
02/16/16	89	70	54	40	36	33	51	14	6.9	1020	1014	741
02/15/16	86	69	50	36	33	29	57	14	8.5	1021	1016	731
02/14/16	83	65	47	36	33	29	62	15	7.9	1021	1016	732
02/13/16	87	67	48	38	33	27	59	12	5.6	1022	1018	740
02/12/16	87	67	49	40	35	29	62	12	5.1	1025	1020	719
02/11/16	86	66	49	38	35	32	64	15	5.4	1026	1022	717
02/10/16	86	69	53	36	30	23	42	12	5.4	1027	1022	720
02/09/16	86	70	55	34	28	23	42	10	8.8	1027	1022	715
02/08/16	86	69	53	34	27	21	35	11	12.2	1027	1022	709
02/07/16	82	62	44	31	27	24	50	12	6.0	1026	1022	699
02/06/16	77	58	43	28	21	17	41	10	5.6	1030	1025	697
02/05/16	70	57	46	27	22	18	43	13	9.7	1030	1028	691
02/04/16	65	50	34	25	18	12	57	12	6.3	1030	1026	711
02/03/16	58	45	32	26	22	17	78	20	5.3	1030	1025	683
02/02/16	55	45	35	30	21	14	80	20	10.7	1025	1020	679
02/01/16	54	49	44	39	31	28	59	45	22.8	1020	1007	414
TOTALS:	90	64	32	41	29	12	80	9	22.8	1030	1007	864

Sensor 4798 down from 2/3 18:30 – 2/4 12:30, 2/5 7:00 – 2/5 13:00, and 2/5 20:00 – 2/6 11:30.

NovaStar Statistical Report
G158: Pima @ Jomax Weather Statistics - February 2016

PointID	4672	4672	4672	4669	4669	4669	4671	4671	4664	4674	4674	4673
StatType	max	mean	min	max	mean	min	max	min	max	max	min	max
DataType	temp	temp	temp	dewpnt	dewpnt	dewpnt	rhumid	rhumid	pkwind	baropr	baropr	solrad
Units	DegF	DegF	DegF	degF	degF	degF	rh%	rh%	mph	mb	mb	wsqm
02/29/16	84	69	56	32	27	23	31	11	9.0	1013	1010	709
02/28/16	83	69	57	30	24	20	29	9	8.0	1012	1009	714
02/27/16	85	70	56	30	23	18	29	8	7.0	1012	1009	709
02/26/16	88	72	63	25	21	14	21	7	14.0	1015	1011	709
02/25/16	84	67	54	27	20	13	27	7	8.0	1015	1012	709
02/24/16	74	61	50	25	20	15	42	10	14.0	1016	1012	709
02/23/16	72	61	48	21	15	7	32	7	16.0	1015	1009	714
02/22/16	81	66	52	32	25	13	40	9	13.0	1009	1004	681
02/21/16	82	68	54	34	30	24	45	12	8.0	1012	1009	687
02/20/16	83	69	57	35	29	22	34	12	8.0	1013	1010	676
02/19/16	81	67	57	30	26	22	30	11	7.0	1013	1010	670
02/18/16	79	67	56	37	28	23	38	13	12.0	1011	1007	643
02/17/16	85	72	60	35	28	19	33	8	11.0	1010	1006	676
02/16/16	86	71	59	33	30	22	34	9	9.0	1012	1008	670
02/15/16	84	70	57	32	26	18	33	12	8.0	1012	1008	654
02/14/16	79	64	49	37	27	21	44	13	9.0	1012	1009	659
02/13/16	84	70	55	30	26	20	32	9	7.0	1013	1011	665
02/12/16	84	70	59	34	28	21	32	10	6.0	1016	1013	648
02/11/16	83	68	55	33	29	23	38	13	8.0	1016	1014	643
02/10/16	84	70	62	31	23	13	28	11	18.0	1018	1014	698
02/09/16	82	68	52	28	21	14	33	8	14.0	1017	1014	643
02/08/16	84	69	60	31	20	15	27	7	18.0	1017	1014	637
02/07/16	80	65	53	29	18	11	25	9	14.0	1017	1014	626
02/06/16	73	59	49	23	15	10	27	8	15.0	1021	1016	626
02/05/16	66	55	44	20	16	12	34	12	14.0	1020	1017	621
02/04/16	63	49	38	19	12	2	33	9	11.0	1020	1016	610
02/03/16	55	44	33	23	18	14	58	18	15.0	1020	1015	659
02/02/16	54	42	33	32	18	13	94	21	16.0	1015	1010	588
02/01/16	50	43	35	49	31	27	94	52	16.0	1010	1000	121
TOTALS:	88	64	33	49	23	2	94	7	18.0	1021	1000	714

NovaStar Statistical Report
G159: Rackensack Canyon Statistics - February 2016

PointID	5942	5942	5942	5939	5939	5939	5941	5941	5934	5938	5938
StatType	max	mean	min	max	mean	min	max	min	max	max	min
DataType	temp	temp	temp	dewpnt	dewpnt	dewpnt	rhumid	rhumid	pkwind	baropr	baropr
Units	DegF	DegF	DegF	degF	degF	degF	rh%	rh%	mph	mb	mb
02/29/16	70	64	58	30	24	18	24	16	20.0	1020	1018
02/28/16	69	64	58	26	21	17	21	16	20.0	1019	1017
02/27/16	70	65	60	25	20	18	22	13	12.0	1020	1016
02/26/16	72	65	58	24	20	17	20	13	11.0	1022	1020
02/25/16	70	60	52	22	18	12	25	12	8.0	1022	1019
02/24/16	62	52	42	20	17	14	37	15	18.0	1022	1019
02/23/16	55	49	43	18	14	9	35	14	23.0	1020	1014
02/22/16	65	59	52	26	21	12	28	15	20.0	1016	1011
02/21/16	70	64	60	32	26	15	28	14	21.0	1019	1016
02/20/16	70	63	57	30	25	18	27	17	13.0	1020	1018
02/19/16	67	61	56	27	21	11	29	11	10.0	1020	1017
02/18/16	65	61	57	29	23	19	32	18	17.0	1018	1014
02/17/16	72	66	60	29	24	19	23	12	16.0	1018	1014
02/16/16	73	65	57	33	27	22	28	17	8.0	1019	1016
02/15/16	71	63	55	28	23	16	24	16	21.0	1019	1016
02/14/16	68	62	58	29	21	10	24	12	16.0	1019	1016
02/13/16	73	65	60	27	21	15	21	13	11.0	1021	1018
02/12/16	74	67	62	30	22	15	23	11	9.0	1024	1021
02/11/16	72	65	61	31	23	13	23	11	11.0	1024	1022
02/10/16	71	63	56	28	21	12	25	14	12.0	1026	1022
02/09/16	70	62	54	21	18	12	22	10	16.0	1025	1022
02/08/16	70	60	52	22	17	13	24	12	22.0	1025	1023
02/07/16	65	57	50	22	16	9	22	14	20.0	1024	1022
02/06/16	62	51	40	18	12	7	26	10	10.0	1027	1023
02/05/16	52	44	39	16	14	10	36	19	26.0	1026	1022
02/04/16	51	42	34	14	8	1	32	11	17.0	1025	1022
02/03/16	43	35	28	16	11	6	51	23	10.0	1025	1018
02/02/16	36	31	25	22	14	10	72	35	22.0	1018	1012
02/01/16	39	32	29	33	27	22	94	69	33.0	1012	1001
TOTALS:	74	57	25	33	19	1	94	10	33.0	1027	1001

NovaStar Statistical Report
G160: Saguaro Lake Weather Statistics - February 2016

PointID	6782	6782	6782	6778	6778	6778	6781	6781	6774	6784	6784	6783
StatType	max	mean	min	max	mean	min	max	min	max	max	min	max
DataType	temp	temp	temp	dewpnt	dewpnt	dewpnt	rhumid	rhumid	pkwind	baropr	baropr	solrad
Units	DegF	DegF	DegF	degF	degF	degF	rh%	rh%	mph	mb	mb	wsqm
02/29/16	87	67	49	45	34	29	63	12	7.0	1017	1012	731
02/28/16	86	66	49	46	33	27	60	11	7.0	1016	1012	725
02/27/16	87	67	51	45	33	24	57	10	8.0	1017	1011	736
02/26/16	86	67	53	46	32	26	55	11	9.0	1019	1013	720
02/25/16	84	63	46	45	31	25	52	11	12.0	1019	1014	720
02/24/16	72	61	49	43	29	21	48	19	20.0	1021	1015	720
02/23/16	73	62	49	38	25	17	58	12	9.0	1019	1012	720
02/22/16	81	65	47	44	32	18	71	12	11.0	1014	1007	703
02/21/16	86	65	48	48	38	32	72	16	8.0	1016	1011	698
02/20/16	88	66	50	44	36	28	64	12	7.0	1017	1012	698
02/19/16	80	63	51	44	38	33	62	20	1.0	1017	1013	621
02/18/16	84	65	50	50	37	29	62	13	7.0	1015	1011	467
02/17/16	89	67	50	48	37	26	68	11	9.0	1014	1008	692
02/16/16	90	66	49	46	38	32	73	12	8.0	1015	1009	681
02/15/16	84	64	47	44	37	29	73	13	5.0	1016	1011	676
02/14/16	83	63	48	44	36	30	68	15	9.0	1016	1011	676
02/13/16	86	66	51	41	34	27	60	12	7.0	1018	1012	681
02/12/16	89	65	48	43	35	26	71	10	9.0	1021	1014	676
02/11/16	86	65	50	43	37	31	68	14	5.0	1021	1016	665
02/10/16	88	68	54	46	34	25	62	12	8.0	1022	1016	654
02/09/16	81	65	51	42	33	26	65	12	15.0	1021	1016	654
02/08/16	84	66	54	45	31	23	70	11	19.0	1022	1016	654
02/07/16	82	63	48	39	28	20	53	12	9.0	1021	1016	643
02/06/16	70	57	43	35	25	17	53	13	15.0	1026	1019	637
02/05/16	65	53	38	35	25	17	66	16	11.0	1026	1022	637
02/04/16	63	49	38	30	21	11	58	11	16.0	1026	1020	626
02/03/16	58	44	31	29	24	16	91	20	8.0	1026	1021	621
02/02/16	54	44	35	33	25	16	86	21	7.0	1021	1015	615
02/01/16	53	47	41	48	34	27	91	43	15.0	1015	1005	209
TOTALS:	90	62	31	50	32	11	91	10	20.0	1026	1005	736

NovaStar Statistical Report
G161: South Mountain Fan Weather Statistics - February 2016

PointID StatType Data Type Units	6562 max temp DegF	6562 mean temp DegF	6562 min temp DegF	6556 max dewpnt degF	6556 mean dewpnt degF	6556 min dewpnt degF	6561 max rhumid rh%	6561 min rhumid rh%	6554 max pkwind mph	6564 max baropr mb	6564 min baropr mb	6566 max solrad wsqm
02/29/16	86	72	55	30	27	23	35	11	14.2	1021	1017	661
02/28/16	85	70	53	29	25	23	34	11	10.4	1020	1017	661
02/27/16	85	70	54	29	25	21	35	10	9.6	1021	1016	659
02/26/16	86	72	55	25	23	21	27	9	9.2	1023	1019	654
02/25/16	82	67	50	27	22	18	37	9	12.8	1024	1020	654
02/24/16	75	64	52	24	20	16	28	10	17.7	1026	1020	654
02/23/16	72	64	54	24	19	14	28	10	19.4	1023	1016	689
02/22/16	82	68	53	30	24	10	37	8	22.5	1017	1012	637
02/21/16	83	71	54	35	29	22	42	12	20.6	1020	1016	633
02/20/16	84	70	52	35	29	23	42	13	15.9	1022	1017	631
02/19/16	78	68	55	35	29	21	45	11	10.3	1021	1018	470
02/18/16	82	70	58	36	30	26	39	12	22.1	1018	1014	490
02/17/16	88	71	54	35	32	25	44	12	17.3	1018	1012	626
02/16/16	85	70	56	36	32	29	40	13	8.9	1020	1015	621
02/15/16	83	69	54	31	28	25	39	13	11.0	1020	1016	611
02/14/16	80	68	51	34	28	23	43	13	15.8	1021	1016	613
02/13/16	84	69	50	34	29	23	49	11	16.1	1022	1018	614
02/12/16	85	68	51	35	29	21	51	9	14.0	1025	1020	606
02/11/16	85	67	50	34	30	27	50	13	8.9	1025	1022	599
02/10/16	84	70	57	32	27	22	32	11	14.0	1027	1023	599
02/09/16	85	71	61	27	25	23	25	10	15.1	1026	1022	591
02/08/16	84	69	58	29	23	19	28	9	15.6	1027	1023	595
02/07/16	77	63	49	27	22	17	34	12	10.6	1026	1023	585
02/06/16	74	60	49	21	17	12	27	9	13.4	1031	1025	585
02/05/16	68	55	41	25	21	16	49	14	11.1	1031	1027	577
02/04/16	62	51	37	21	15	10	50	11	14.0	1031	1026	596
02/03/16	56	46	32	24	19	13	70	17	11.8	1031	1025	569
02/02/16	54	45	39	25	18	11	52	16	17.1	1025	1019	570
02/01/16	54	49	46	33	27	24	49	35	34.2	1020	1007	276
TOTALS:	88	65	32	36	25	10	70	8	34.2	1031	1007	689

NovaStar Statistical Report
G162: South Mountain Park Weather Statistics - February 2016

PointID StatType Data Type Units	6512 max temp DegF	6512 mean temp DegF	6512 min temp DegF	6508 max dewpnt degF	6508 mean dewpnt degF	6508 min dewpnt degF	6511 max rhumid rh%	6511 min rhumid rh%	6504 max pkwind mph	6514 max baropr mb	6514 min baropr mb	6513 max solrad wsqm
02/29/16	79	73	65	34	29	25	23	17	7.0	1023	1016	791
02/28/16	79	71	64	31	27	25	22	15	10.0	1022	1017	780
02/27/16	79	71	62	30	27	24	25	15	8.0	1023	1016	775
02/26/16	80	71	62	28	25	22	23	13	9.0	1026	1019	775
02/25/16	75	66	58	27	24	22	26	14	11.0	1026	1020	764
02/24/16	67	60	53	25	23	19	29	17	16.0	1027	1021	769
02/23/16	64	60	54	25	21	17	29	16	16.0	1026	1019	758
02/22/16	76	66	56	32	26	17	32	13	21.0	1018	1014	764
02/21/16	78	70	63	36	31	25	32	16	14.0	1022	1015	753
02/20/16	78	70	60	36	30	24	31	17	12.0	1023	1016	753
02/19/16	76	69	63	33	29	24	29	17	7.0	1023	1020	538
02/18/16	76	70	64	33	30	27	28	16	14.0	1021	1016	874
02/17/16	81	72	60	36	33	29	33	18	9.0	1020	1012	742
02/16/16	78	71	63	36	33	30	31	18	12.0	1021	1015	736
02/15/16	76	69	60	33	29	25	27	18	10.0	1023	1016	731
02/14/16	74	67	60	34	29	26	30	17	12.0	1021	1017	731
02/13/16	78	70	62	33	29	26	28	17	12.0	1024	1015	731
02/12/16	79	70	61	32	30	23	33	12	11.0	1026	1019	725
02/11/16	79	69	60	35	31	26	31	18	10.0	1027	1020	714
02/10/16	77	69	62	31	27	23	24	17	15.0	1029	1019	720
02/09/16	76	69	61	29	27	25	25	15	17.0	1029	1020	709
02/08/16	77	67	58	28	25	21	23	15	23.0	1029	1022	714
02/07/16	72	62	54	28	22	16	24	17	15.0	1028	1021	703
02/06/16	66	57	48	22	18	15	27	14	16.0	1034	1023	703
02/05/16	60	53	45	23	19	14	36	20	16.0	1033	1029	698
02/04/16	56	48	40	17	14	11	33	16	16.0	1034	1027	703
02/03/16	50	42	36	20	17	14	49	26	11.0	1034	1027	687
02/02/16	48	41	33	26	18	13	65	23	18.0	1027	1019	692
02/01/16	49	44	42	40	27	24	75	44	35.0	1020	1009	440
TOTALS:	81	64	33	40	26	11	75	12	35.0	1034	1009	874

NovaStar Statistical Report
G163: Upper Sycamore Creek Weather Statistics - February 2016

PointID	5882	5882	5882	5889	5889	5889	5883	5883	5866	5869	5869
StatType	max	mean	min	max	mean	min	max	min	max	max	min
DataType	temp	temp	temp	dewpnt	dewpnt	dewpnt	rhumid	rhumid	pkwind	baropr	baropr
Units	DegF	DegF	DegF	degF	degF	degF	rh%	rh%	mph	mb	mb
02/29/16	69	61	56	31	25	20	29	20	17.0	1022	1020
02/28/16	68	60	55	30	22	18	26	17	12.0	1021	1019
02/27/16	69	60	54	27	20	15	24	12	12.0	1023	1019
02/26/16	67	59	52	29	21	17	26	14	14.0	1025	1022
02/25/16	66	56	48	26	18	11	35	14	23.0	1024	1020
02/24/16	58	47	38	23	20	16	48	20	34.0	1023	1021
02/23/16	51	44	37	19	14	9	41	18	24.0	1023	1016
02/22/16	61	55	48	27	21	13	33	16	29.0	1018	1013
02/21/16	69	61	53	32	27	17	34	19	29.0	1022	1019
02/20/16	69	61	56	30	23	13	34	15	14.0	1023	1020
02/19/16	64	58	54	24	21	16	28	17	12.0	1022	1020
02/18/16	63	57	52	27	23	15	32	17	27.0	1020	1017
02/17/16	69	62	57	27	24	21	28	17	17.0	1020	1017
02/16/16	69	61	55	31	26	19	33	14	25.0	1021	1019
02/15/16	69	58	50	29	24	17	32	19	35.0	1021	1019
02/14/16	67	60	54	27	19	9	31	11	16.0	1021	1019
02/13/16	68	62	57	25	19	12	22	13	13.0	1024	1021
02/12/16	70	63	58	25	15	6	20	9	15.0	1026	1024
02/11/16	70	63	57	29	20	12	24	12	11.0	1026	1024
02/10/16	65	58	51	29	22	14	28	16	19.0	1028	1025
02/09/16	66	57	50	24	17	12	27	14	32.0	1027	1025
02/08/16	65	54	46	24	18	14	31	16	33.0	1027	1024
02/07/16	60	52	45	22	15	9	28	16	29.0	1025	1024
02/06/16	57	46	36	17	11	7	35	13	23.0	1028	1025
02/05/16	47	39	34	16	13	10	43	24	39.0	1027	1023
02/04/16	47	37	28	18	7	-3	43	12	30.0	1025	1023
02/03/16	38	30	22	12	10	8	58	29	25.0	1024	1018
02/02/16	33	26	20	22	14	9	94	43	40.0	1018	1011
02/01/16	35	28	25	34	26	23	96	87	42.0	1012	1002
TOTALS:	70	53	20	34	19	-3	96	9	42.0	1028	1002

NovaStar Statistical Report
G164: Thompson Peak Weather Statistics - February 2016

PointID	5947	5947	5947	5943	5943	5943	5946	5946
StatType	max	mean	min	max	mean	min	max	min
DataType	temp	temp	temp	dewpnt	dewpnt	dewpnt	rhumid	rhumid
Units	DegF	DegF	DegF	degF	degF	degF	rh%	rh%
02/29/16	74	66	59	33	27	22	26	19
02/28/16	72	65	58	30	25	21	25	17
02/27/16	73	65	59	32	24	21	24	17
02/26/16	75	64	56	27	24	21	25	15
02/25/16	73	60	51	27	22	18	30	15
02/24/16	64	53	45	25	21	17	37	20
02/23/16	61	53	46	22	18	13	33	17
02/22/16	68	60	53	31	24	16	34	17
02/21/16	74	65	60	37	29	18	31	15
02/20/16	74	64	58	35	27	19	31	17
02/19/16	71	63	57	29	25	18	29	15
02/18/16	69	63	59	29	26	24	27	21
02/17/16	76	67	59	33	29	26	29	19
02/16/16	76	65	57	35	29	24	33	18
02/15/16	72	63	56	36	26	19	31	19
02/14/16	71	62	55	34	25	20	28	18
02/13/16	75	65	60	34	25	21	25	10
02/12/16	76	65	59	37	25	18	30	13
02/11/16	74	64	57	35	26	18	30	14
02/10/16	75	63	57	32	24	18	25	18
02/09/16	71	61	52	26	23	18	31	17
02/08/16	71	61	53	28	22	17	25	18
02/07/16	69	57	49	27	20	12	25	19
02/06/16	61	51	42	21	16	12	30	18
02/05/16	57	47	40	20	16	12	38	21
02/04/16	53	42	35	16	11	6	33	17
02/03/16	48	37	31	18	14	10	53	27
02/02/16	42	35	29	25	15	10	77	33
02/01/16	43	35	33	43	28	25	100	66
TOTALS:	76	58	29	43	23	6	100	10

NovaStar Statistical Report
G165: Tiger Wash Fan Weather Statistics - February 2016

PointID	5142	5142	5142	5146	5146	5146	5141	5141	5134	5144	5144	5143
StatType	max	mean	min	max	mean	min	max	min	max	max	min	max
DataType	temp	temp	temp	dewpnt	dewpnt	dewpnt	rhumid	rhumid	pkwind	baropr	baropr	solrad
Units	DegF	DegF	DegF	degF	degF	degF	rh%	rh%	mph	mb	mb	wsqm
02/29/16	89	72	58	32	29	25	30	11	12.0	1019	1014	962
02/28/16	87	70	55	29	26	22	30	11	10.0	1019	1013	896
02/27/16	86	70	55	29	25	23	30	10	11.0	1019	1014	956
02/26/16	87	70	53	28	25	21	30	11	7.0	1022	1016	951
02/25/16	83	65	48	26	22	18	31	11	9.0	1022	1016	940
02/24/16	77	63	50	23	19	15	29	11	9.0	1023	1017	940
02/23/16	72	64	52	23	18	13	23	10	18.0	1019	1013	940
02/22/16	82	69	50	32	26	15	40	10	27.0	1015	1010	929
02/21/16	86	68	50	33	29	23	45	9	17.0	1019	1013	923
02/20/16	85	69	55	37	32	29	39	15	12.0	1020	1015	907
02/19/16	81	68	58	35	31	28	39	14	9.0	1019	1014	923
02/18/16	79	68	57	38	33	30	41	18	9.0	1016	1011	841
02/17/16	86	70	53	37	34	32	46	15	13.0	1016	1010	896
02/16/16	87	69	52	37	34	32	47	15	1.0	1018	1012	890
02/15/16	88	70	52	37	30	23	36	12	15.0	1019	1014	874
02/14/16	87	68	50	28	24	21	36	9	18.0	1018	1014	879
02/13/16	86	68	52	32	28	24	39	12	12.0	1020	1015	879
02/12/16	86	67	51	32	29	26	41	12	7.0	1023	1017	863
02/11/16	84	66	51	31	28	26	39	12	4.0	1023	1018	863
02/10/16	84	68	53	30	27	22	38	12	6.0	1025	1019	808
02/09/16	85	66	50	31	28	26	39	11	11.0	1024	1019	846
02/08/16	84	66	49	30	26	21	39	11	11.0	1024	1019	841
02/07/16	79	60	44	28	25	21	45	13	8.0	1023	1019	830
02/06/16	74	58	40	23	19	17	43	11	9.0	1026	1020	824
02/05/16	69	56	39	26	22	15	50	15	15.0	1027	1021	808
02/04/16	67	50	36	22	19	15	50	12	15.0	1026	1020	802
02/03/16	57	45	31	18	16	13	55	17	14.0	1025	1019	808
02/02/16	56	46	36	21	17	11	54	16	17.0	1019	1014	797
02/01/16	55	48	43	35	28	18	66	31	19.0	1015	1004	462
TOTALS:	89	64	31	38	26	11	66	9	27.0	1027	1004	962

NovaStar Statistical Report
G166: Usery Mtn. Park Weather Statistics - February 2016

PointID	6652	6652	6652	6646	6646	6646	6651	6651	6644	6654	6654	6653
StatType	max	mean	min	max	mean	min	max	min	max	max	min	max
DataType	temp	temp	temp	dewpnt	dewpnt	dewpnt	rhumid	rhumid	pkwind	baropr	baropr	solrad
Units	DegF	DegF	DegF	degF	degF	degF	rh%	rh%	mph	mb	mb	wsqm
02/29/16	83	70	56	35	29	26	34	14	6.2	1024	1019	837
02/28/16	83	69	54	35	27	24	34	12	7.2	1023	1019	838
02/27/16	85	70	57	33	27	24	32	12	7.1	1024	1017	825
02/26/16	86	73	61	29	24	21	23	10	10.8	1026	1020	830
02/25/16	82	69	56	28	23	19	25	11	13.4	1026	1021	825
02/24/16	74	62	51	26	23	19	33	13	17.0	1029	1021	819
02/23/16	69	60	51	24	21	17	34	13	8.7	1027	1019	825
02/22/16	78	67	51	34	27	16	47	12	12.2	1020	1013	809
02/21/16	82	68	53	40	33	26	51	17	7.5	1023	1018	802
02/20/16	83	68	53	37	32	25	46	13	7.7	1024	1018	796
02/19/16	79	67	59	40	33	26	38	21	5.4	1024	1020	800
02/18/16	80	71	61	34	30	27	28	16	12.2	1021	1017	739
02/17/16	87	72	56	39	32	30	38	13	10.2	1021	1014	790
02/16/16	85	70	58	38	33	28	38	14	6.9	1021	1016	790
02/15/16	82	68	54	34	30	26	39	15	6.8	1023	1017	777
02/14/16	79	65	53	35	31	27	41	17	8.0	1023	1018	777
02/13/16	86	69	56	33	29	27	35	13	7.1	1025	1019	784
02/12/16	87	69	56	34	30	23	39	9	7.5	1028	1021	773
02/11/16	83	67	54	37	33	31	46	17	5.2	1028	1023	767
02/10/16	84	71	58	34	28	22	29	14	10.0	1029	1024	822
02/09/16	83	73	65	31	25	19	21	11	18.5	1028	1024	761
02/08/16	82	70	60	33	24	19	23	9	17.2	1029	1024	746
02/07/16	78	66	52	30	21	14	26	13	16.5	1028	1024	736
02/06/16	73	61	51	25	17	14	25	12	17.5	1034	1026	731
02/05/16	64	55	45	21	18	13	33	15	16.3	1033	1029	726
02/04/16	61	50	39	18	13	8	40	11	14.1	1035	1027	794
02/03/16	54	43	32	22	18	14	67	21	8.6	1035	1028	709
02/02/16	50	41	31	27	20	13	69	22	8.0	1028	1022	696
02/01/16	48	44	39	47	30	25	100	48	15.6	1022	1010	89
TOTALS:	87	64	31	47	26	8	100	9	18.5	1035	1010	838

NovaStar Statistical Report
G167: Wickenburg Airport Weather Statistics - February 2016

PointID	7122	7122	7122	7116	7116	7116	7121	7121	7114	7124	7124	7123
StatType	max	mean	min	max	mean	min	max	min	max	max	min	max
DataType	temp	temp	temp	dewpnt	dewpnt	dewpnt	rhumid	rhumid	pkwind	baropr	baropr	solrad
Units	DegF	DegF	DegF	degF	degF	degF	rh%	rh%	mph	mb	mb	wsqm
02/29/16	86	69	51	36	32	28	42	16	15.8	1012	1012	821
02/28/16	85	67	47	33	29	25	42	14	10.8	_____	_____	880
02/27/16	84	67	47	33	29	25	46	14	11.5	_____	_____	816
02/26/16	85	67	48	33	28	24	43	14	12.5	_____	_____	812
02/25/16	83	63	43	32	26	20	43	14	9.2	_____	_____	806
02/24/16	74	59	42	27	23	18	42	15	11.5	_____	_____	807
02/23/16	70	60	46	26	20	16	31	12	21.6	_____	_____	844
02/22/16	78	66	50	35	29	22	45	15	32.3	_____	_____	792
02/21/16	83	66	47	34	31	24	54	11	18.7	_____	_____	772
02/20/16	83	66	47	40	35	30	57	19	14.6	_____	_____	760
02/19/16	80	65	52	36	33	30	50	18	15.1	_____	_____	671
02/18/16	77	69	55	36	34	32	45	20	13.7	_____	_____	722
02/17/16	82	69	46	30	27	23	51	11	17.0	1014	1011	736
02/16/16	86	67	49	30	27	24	47	10	10.0	1016	1011	731
02/15/16	84	69	55	31	25	17	28	9	16.0	1016	1013	714
02/14/16	81	66	50	22	18	12	31	7	24.0	1016	1013	714
02/13/16	85	66	46	26	20	9	43	5	14.0	1019	1014	703
02/12/16	86	65	47	25	21	10	39	5	8.0	1021	1016	703
02/11/16	86	65	48	25	20	11	38	6	8.0	1021	1017	703
02/10/16	83	64	48	29	18	10	38	6	8.0	1022	1018	692
02/09/16	84	64	46	27	18	2	36	4	11.0	1022	1018	692
02/08/16	83	64	45	24	18	8	35	5	12.0	1022	1018	676
02/07/16	79	59	38	23	18	11	46	7	10.0	1021	1018	681
02/06/16	71	53	34	20	12	4	43	7	10.0	1025	1019	670
02/05/16	67	52	36	20	15	9	52	9	18.0	1024	1020	665
02/04/16	62	46	28	19	15	7	63	10	17.0	1024	1019	659
02/03/16	55	41	27	17	13	6	58	12	11.0	1023	1017	659
02/02/16	50	40	31	23	16	11	68	21	20.0	1018	1012	648
02/01/16	48	42	37	37	28	21	90	46	26.0	1013	1002	176
TOTALS:	86	61	27	40	23	2	90	4	32.3	1025	1002	880

Sensors 7114, 7116, 7121, 7122, and 7123 down from 2/17 15:27 – 2/18 13:07. Sensor 7124 down from 2/17 15:19 – 2/29 23:59.

NovaStar Statistical Report
G130: Aguila VFD Weather Statistics – March 2016

PointID	5158	5158	5158	5149	5149	5149	5157	5157	5154
StatType	max	mean	min	max	mean	min	max	min	max
DataType	temp	temp	temp	dewpnt	dewpnt	dewpnt	rhumid	rhumid	pkwind
Units	DegF	DegF	DegF	degF	degF	degF	rh%	rh%	mph
03/31/16	70	57	39	28	23	13	59	13	20.1
03/30/16	63	52	35	28	24	18	57	20	15.9
03/29/16	63	55	46	29	24	18	50	18	19.4
03/28/16	75	65	52	36	29	17	42	16	27.5
03/27/16	81	63	42	22	11	3	26	5	18.3
03/26/16	79	64	46	25	14	-3	39	4	16.1
03/25/16	81	64	42	21	17	10	41	6	16.3
03/24/16	78	64	50	19	15	10	23	8	16.3
03/23/16	69	59	48	18	14	6	24	10	24.2
03/22/16	72	65	58	35	25	11	38	11	23.5
03/21/16	86	70	50	29	20	7	36	6	20.1
03/20/16	86	70	50	31	24	20	35	9	16.5
03/19/16	87	70	51	28	22	16	37	7	15.9
03/18/16	85	66	44	25	19	14	30	8	15.8
03/17/16	84	65	47	25	14	9	30	6	13.5
03/16/16	84	67	47	23	17	11	35	6	12.0
03/15/16	80	63	45	36	24	12	61	7	17.3
03/14/16	73	59	44	38	32	23	53	23	19.9
03/13/16	72	57	40	30	26	21	53	15	15.6
03/12/16	67	55	43	38	28	22	56	20	24.0
03/11/16	80	64	47	41	24	21	58	10	29.0
03/10/16	82	65	48	28	23	19	37	10	13.5
03/09/16	77	62	45	26	21	17	33	12	18.0
03/08/16	70	56	41	32	26	19	68	15	22.5
03/07/16	63	52	37	33	27	22	60	24	19.9
03/06/16	75	63	53	41	31	21	41	15	32.8
03/05/16	77	63	45	31	22	18	40	11	16.5
03/04/16	83	66	47	29	20	10	39	6	15.4
03/03/16	83	64	44	28	23	18	41	9	14.7
03/02/16	84	66	48	33	25	14	43	7	12.8
03/01/16	85	66	48	34	26	23	41	10	12.5
TOTALS:	87	63	35	41	22	-3	68	4	32.8

NovaStar Statistical Report
G131: Bartlett Lake Weather Statistics – March 2016

PointID	5912	5912	5912	5908	5908	5908	5911	5911	5904	5914	5914	5913
StatType	max	mean	min	max	mean	min	max	min	max	max	min	max
DataType	temp	temp	temp	dewpnt	dewpnt	dewpnt	rhumid	rhumid	pkwind	baropr	baropr	solrad
Units	DegF	DegF	DegF	degF	degF	degF	rh%	rh%	mph	mb	mb	wsqm
03/31/16	76	65	55	36	30	25	50	14	21.6	1015	1010	1042
03/30/16	72	62	54	36	28	22	49	14	17.3	1016	1008	991
03/29/16	72	64	54	44	32	20	48	17	32.4	1011	1005	1020
03/28/16	84	72	56	44	36	23	48	17	32.6	1015	1007	1012
03/27/16	88	74	61	34	23	15	31	7	23.2	1021	1012	935
03/26/16	89	72	54	38	26	10	47	6	24.7	1014	1006	923
03/25/16	87	70	52	40	26	19	44	8	19.7	1015	1007	923
03/24/16	84	69	57	31	22	14	35	7	18.9	1021	1011	929
03/23/16	83	69	60	25	16	8	22	6	30.0	1021	1011	929
03/22/16	81	72	62	44	28	21	45	11	34.5	1015	1010	910
03/21/16	95	76	58	44	31	17	45	6	22.3	1023	1012	910
03/20/16	94	77	60	38	30	22	44	8	15.3	1023	1014	909
03/19/16	92	75	57	40	30	20	45	7	18.7	1020	1012	902
03/18/16	91	72	54	42	28	16	46	7	21.4	1017	1009	903
03/17/16	91	73	59	35	25	15	38	6	18.9	1017	1010	898
03/16/16	92	74	61	37	25	12	36	5	19.4	1019	1012	905
03/15/16	90	75	62	43	28	13	43	6	19.4	1020	1013	907
03/14/16	57	51	49	49	39	30	93	38	12.0	1012	1011	124
03/13/16	74	60	44	36	32	28	70	18	19.0	1018	1012	830
03/12/16	69	61	52	41	32	28	48	22	24.0	1016	1009	824
03/11/16	86	67	49	36	29	24	52	10	20.0	1016	1008	868
03/10/16	86	67	50	34	29	21	51	9	17.0	1018	1011	835
03/09/16	79	62	48	37	29	23	64	12	19.0	1015	1007	830
03/08/16	71	57	45	37	33	29	66	23	19.0	1009	1003	830
03/07/16	69	59	48	37	31	24	67	19	21.0	1010	1003	786
03/06/16	77	67	55	41	35	28	53	17	28.0	1014	1008	940
03/05/16	81	66	50	37	30	26	54	13	14.0	1017	1010	1000
03/04/16	88	67	51	38	30	22	54	9	14.0	1017	1011	808
03/03/16	86	67	55	38	33	26	50	11	14.0	1018	1012	857
03/02/16	87	67	50	38	34	29	62	12	18.0	1018	1012	819
03/01/16	87	68	52	39	34	28	55	12	15.0	1020	1013	813
TOTALS:	95	68	44	49	29	8	93	5	34.5	1023	1003	1042

All sensors down from 3/14 7:13 – 3/15 5:10.

NovaStar Statistical Report
G132: Buckeye FRS #1 Weather Statistics - March 2016

PointID	5282	5282	5282	5278	5278	5278	5281	5281	5274	5284	5284
StatType	max	mean	min	max	mean	min	max	min	max	max	min
DataType	temp	temp	temp	dewpnt	dewpnt	dewpnt	rhumid	rhumid	pkwind	baropr	baropr
Units	DegF	DegF	DegF	degF	degF	degF	rh%	rh%	mph	mb	mb
03/31/16	75	60	43	29	24	19	50	13	14.2	1014	1010
03/30/16	69	57	42	31	25	20	53	16	8.6	1014	1010
03/29/16	68	60	51	30	26	18	44	14	15.4	1010	1006
03/28/16	80	69	54	40	33	23	38	18	23.1	1012	1004
03/27/16	87	67	46	28	15	6	23	8	8.6	1017	1011
03/26/16	87	69	49	25	17	4	27	7	16.1	1013	1006
03/25/16	87	68	48	26	18	14	25	7	15.0	1012	1005
03/24/16	81	65	45	19	16	12	25	8	10.3	1019	1011
03/23/16	75	64	54	22	15	8	25	8	16.5	1020	1012
03/22/16	79	69	59	36	28	20	35	14	18.7	1012	1008
03/21/16	92	74	54	32	23	16	28	7	13.0	1017	1010
03/20/16	93	73	56	29	25	20	25	8	13.6	1017	1013
03/19/16	91	73	50	34	28	22	35	9	9.3	1015	1010
03/18/16	89	70	48	29	21	12	24	9	12.0	1012	1009
03/17/16	88	70	47	27	18	14	27	7	10.6	1013	1008
03/16/16	88	71	52	24	19	16	25	7	10.7	1016	1010
03/15/16	86	68	49	38	30	18	57	10	10.9	1018	1012
03/14/16	79	65	50	38	35	26	56	22	11.6	1017	1012
03/13/16	77	61	42	35	28	23	48	18	10.9	1020	1014
03/12/16	72	60	48	41	29	23	51	17	21.5	1018	1012
03/11/16	83	68	52	37	25	21	34	11	18.7	1015	1009
03/10/16	88	68	52	30	24	22	30	9	14.0	1017	1013
03/09/16	82	64	46	26	22	19	34	11	6.8	1015	1010
03/08/16	74	58	41	33	29	23	65	15	19.1	1010	1006
03/07/16	68	56	41	33	28	23	53	20	15.2	1012	1005
03/06/16	78	67	55	41	34	27	38	18	18.2	1014	1007
03/05/16	83	67	47	31	25	20	34	12	6.7	1016	1012
03/04/16	89	69	52	34	25	20	33	8	9.8	1015	1010
03/03/16	87	69	49	33	27	23	37	9	12.6	1017	1013
03/02/16	89	68	51	32	29	26	40	11	8.4	1017	1013
03/01/16	89	69	51	36	29	25	38	10	8.0	1020	1015
TOTALS:	93	66	41	41	25	4	65	7	23.1	1020	1004

NovaStar Statistical Report
G133: Camelback @ Citrus Weather Statistics - March 2016

PointID	5417	5417	5417	5407	5407	5407	5409	5409	5414
StatType	max	mean	min	max	mean	min	max	min	max
DataType	temp	temp	temp	dewpnt	dewpnt	dewpnt	rhumid	rhumid	pkwind
Units	DegF	DegF	DegF	degF	degF	degF	rh%	rh%	mph
03/31/16	73	61	47	40	32	20	67	16	19.4
03/30/16	68	58	48	35	31	14	56	16	15.6
03/29/16	67	61	55	35	30	13	45	16	23.2
03/28/16	80	70	56	45	39	21	55	16	27.1
03/27/16	85	69	48	35	27	19	40	13	14.0
03/26/16	85	71	51	37	29	18	49	10	21.8
03/25/16	85	68	48	36	29	17	51	14	19.0
03/24/16	78	66	48	37	27	21	47	15	16.3
03/23/16	75	66	58	31	23	15	31	14	20.9
03/22/16	79	72	64	56	34	10	65	6	26.4
03/21/16	91	76	60	49	32	12	52	6	18.0
03/20/16	91	73	51	53	36	28	59	6	9.0
03/19/16	89	74	55	45	36	30	54	6	15.0
03/18/16	88	72	53	40	31	14	41	6	18.0
03/17/16	87	71	52	45	29	14	52	6	17.0
03/16/16	87	71	51	42	30	13	52	6	11.0
03/15/16	84	69	48	48	37	12	78	6	13.0
03/14/16	79	66	52	43	40	36	63	6	14.0
03/13/16	76	62	48	42	35	29	60	6	14.0
03/12/16	72	62	50	44	33	29	57	6	26.0
03/11/16	80	76	68	38	34	32	36	6	17.0
03/10/16	71	65	51	41	36	29	57	6	8.0
03/09/16	78	63	47	43	32	27	59	17	10.0
03/08/16	74	61	45	39	34	27	69	20	19.0
03/07/16	68	58	43	39	33	30	71	25	22.0
03/06/16	76	69	58	44	38	33	58	23	22.0
03/05/16	79	68	55	45	34	27	55	16	9.0
03/04/16	87	70	53	52	34	27	66	12	7.0
03/03/16	86	69	52	49	37	31	61	18	8.0
03/02/16	87	69	47	51	37	31	73	15	11.0
03/01/16	86	70	49	46	37	32	66	16	10.0
TOTALS:	91	67	43	56	33	10	78	6	27.1

All sensors down from 3/10 10:33 – 3/11 12:48.

NovaStar Statistical Report
G134: Carefree Ranch Weather Statistics - March 2016

PointID	4932	4932	4932	4928	4928	4928	4931	4931	4924	4933
StatType	max	mean	min	max	mean	min	max	min	max	max
DataType	temp	temp	temp	dewpnt	dewpnt	dewpnt	rhumid	rhumid	pkwind	solrad
Units	DegF	DegF	DegF	degF	degF	degF	rh%	rh%	mph	wsqm
03/31/16	67	58	51	30	26	21	38	19	14.3	1142
03/30/16	62	53	41	30	25	20	59	19	11.9	1061
03/29/16	62	55	49	42	28	18	53	20	15.9	969
03/28/16	75	66	53	40	33	23	48	21	22.5	1098
03/27/16	80	68	58	26	18	11	24	9	13.4	907
03/26/16	80	67	53	30	19	5	31	7	13.3	892
03/25/16	78	66	51	26	20	16	31	10	15.1	890
03/24/16	74	64	52	23	16	13	27	9	12.3	894
03/23/16	73	60	51	24	13	7	31	7	21.3	898
03/22/16	72	65	55	33	25	17	37	13	18.8	876
03/21/16	85	73	60	32	26	20	28	9	14.8	889
03/20/16	86	73	60	34	26	22	31	9	9.5	875
03/19/16	84	72	57	34	23	17	31	9	10.8	873
03/18/16	82	69	56	31	22	16	30	9	13.1	868
03/17/16	82	70	57	30	20	13	25	7	11.6	868
03/16/16	83	73	63	24	18	12	20	8	18.5	863
03/15/16	82	68	55	39	25	9	55	6	14.9	845
03/14/16	73	61	48	40	35	28	58	27	10.0	891
03/13/16	70	59	46	35	30	27	55	20	10.3	839
03/12/16	64	56	46	41	31	26	58	26	19.1	831
03/11/16	80	69	57	30	24	18	32	9	12.2	972
03/10/16	81	68	55	28	23	18	29	9	9.0	839
03/09/16	74	62	49	31	26	20	44	12	8.9	828
03/08/16	67	54	42	36	32	28	73	24	13.2	812
03/07/16	63	54	45	33	29	24	62	23	12.7	886
03/06/16	72	65	56	40	33	27	45	21	17.9	965
03/05/16	77	67	57	32	24	19	30	11	9.5	1053
03/04/16	84	69	57	29	25	18	31	8	7.0	812
03/03/16	82	70	58	36	27	20	32	10	8.5	907
03/02/16	82	70	57	35	30	27	38	13	12.2	814
03/01/16	82	70	59	38	31	26	35	13	10.3	812
TOTALS:	86	65	41	42	25	5	73	6	22.5	1142

NovaStar Statistical Report
G135: City of Glendale Weather Statistics - March 2016

PointID	5522	5522	5522	5518	5518	5518	5521	5521	4774	4769	4769	4768
StatType	max	mean	min	max	mean	min	max	min	max	max	min	max
DataType	temp	temp	temp	dewpnt	dewpnt	dewpnt	rhumid	rhumid	pkwind	baropr	baropr	solrad
Units	DegF	DegF	DegF	degF	degF	degF	rh%	rh%	mph	mb	mb	wsqm
03/31/16	73	63	50	30	27	22	46	16	14.4	1016	1012	928
03/30/16	69	60	51	31	26	22	45	16	11.6	1017	1010	928
03/29/16	68	62	56	41	27	19	39	15	16.3	1012	1007	1059
03/28/16	81	72	60	38	34	29	35	18	14.6	1014	1007	868
03/27/16	86	71	53	28	21	13	28	8	9.9	1021	1013	910
03/26/16	86	72	58	28	21	8	30	7	14.7	1014	1008	892
03/25/16	86	70	53	26	22	18	30	8	12.2	1015	1008	898
03/24/16	81	67	49	27	19	15	38	8	10.8	1022	1013	894
03/23/16	77	66	54	26	17	10	23	7	11.0	1021	1013	906
03/22/16	79	72	63	34	28	21	32	12	14.9	1015	1011	876
03/21/16	92	77	60	33	28	21	30	8	11.6	1021	1013	872
03/20/16	92	75	57	36	30	23	39	8	9.9	1021	1015	868
03/19/16	90	75	58	34	29	22	33	8	10.4	1020	1014	869
03/18/16	89	73	54	30	26	20	33	9	11.0	1016	1010	862
03/17/16	87	72	55	29	23	13	34	6	10.3	1017	1011	865
03/16/16	88	72	54	29	23	17	36	7	8.9	1019	1013	862
03/15/16	87	71	54	40	31	17	55	7	9.9	1021	1015	850
03/14/16	79	68	56	39	35	29	44	23	12.2	1020	1016	839
03/13/16	77	64	48	34	31	28	52	17	9.7	1022	1017	840
03/12/16	72	63	53	41	31	27	46	20	14.6	1020	1013	859
03/11/16	85	70	54	31	27	24	37	10	8.2	1018	1012	836
03/10/16	87	70	55	33	26	17	39	7	3.9	1021	1015	831
03/09/16	81	65	48	32	28	22	52	11	6.3	1018	1011	848
03/08/16	73	61	48	34	32	27	59	19	15.4	1012	1007	820
03/07/16	68	60	51	33	30	26	44	21	19.7	1013	1007	817
03/06/16	78	70	63	40	35	31	36	18	13.9	1016	1011	983
03/05/16	82	70	54	34	28	24	38	13	1.0	1019	1014	627
03/04/16	89	72	55	32	27	17	42	7	4.6	1019	1014	812
03/03/16	88	71	56	35	31	25	42	10	6.3	1022	1016	869
03/02/16	88	71	56	35	32	27	43	11	9.9	1021	1016	859
03/01/16	88	71	55	36	33	28	44	11	2.4	1023	1017	810
TOTALS:	92	69	48	41	28	8	59	6	19.7	1023	1007	1059

NovaStar Statistical Report
G136: Coyote Wash Weather Statistics - March 2016

PointID	5267	5267	5267	5264	5264	5264	5266	5266	5259	5268
StatType	max	mean	min	max	mean	min	max	min	max	max
DataType	temp	temp	temp	dewpnt	dewpnt	dewpnt	rhumid	rhumid	pkwind	solrad
Units	DegF	DegF	DegF	degF	degF	degF	rh%	rh%	mph	wsqm
03/31/16	77	66	53	33	28	21	45	13	14.0	1070
03/30/16	69	61	45	34	30	26	49	20	14.5	930
03/29/16	70	64	55	35	29	22	49	16	17.2	1046
03/28/16	83	74	58	43	37	27	36	17	22.6	956
03/27/16	87	71	51	32	17	8	22	5	11.9	910
03/26/16	88	75	56	27	19	-1	25	4	14.9	902
03/25/16	90	75	55	24	20	16	23	6	14.3	918
03/24/16	84	71	57	22	19	15	20	8	9.3	903
03/23/16	77	68	57	22	18	11	20	9	17.9	896
03/22/16	81	75	65	39	29	18	27	10	16.8	888
03/21/16	94	79	61	31	26	18	27	7	13.3	886
03/20/16	94	78	60	35	28	25	30	8	9.6	885
03/19/16	93	79	62	33	29	24	32	9	11.1	889
03/18/16	93	76	57	31	23	16	20	9	12.6	887
03/17/16	91	76	59	23	19	13	19	6	10.0	869
03/16/16	91	76	64	24	21	19	18	7	11.8	886
03/15/16	89	73	54	41	30	15	57	6	15.7	860
03/14/16	83	68	52	42	37	29	46	21	11.8	838
03/13/16	80	65	47	36	32	28	50	17	11.9	835
03/12/16	76	65	56	44	33	28	49	18	20.2	832
03/11/16	87	73	57	46	29	25	48	10	17.4	972
03/10/16	89	74	58	30	27	24	31	10	7.2	840
03/09/16	84	71	54	29	25	21	31	9	13.0	835
03/08/16	80	65	49	38	32	23	64	13	16.7	816
03/07/16	71	61	48	37	31	27	53	22	13.3	861
03/06/16	81	72	62	46	36	26	37	18	18.7	1097
03/05/16	84	71	54	31	26	21	29	12	10.4	941
03/04/16	90	73	56	34	26	18	35	7	9.6	829
03/03/16	90	73	56	33	28	25	34	10	7.5	929
03/02/16	91	74	58	36	31	26	36	10	10.1	781
03/01/16	90	75	56	38	32	30	38	12	9.5	803
TOTALS:	94	72	45	46	27	-1	64	4	22.6	1097

NovaStar Statistical Report
G137: Crossroads Park Weather Statistics - March 2016

PointID StatType Data Type Units	6622 max temp DegF	6622 mean temp DegF	6622 min temp DegF	6616 max dewpnt degF	6616 mean dewpnt degF	6616 min dewpnt degF	6621 max rhumid rh%	6621 min rhumid rh%	6614 max pkwind mph	6624 max baropr mb	6624 min baropr mb	6626 max solrad wsqm
03/31/16	72	59	43	36	25	21	61	14	45.0	1012	1010	1022
03/30/16	69	59	50	40	26	16	47	12	13.0	1012	1009	1022
03/29/16	67	61	55	40	28	17	64	14	17.0	1010	1005	896
03/28/16	83	70	56	50	34	13	49	14	19.0	1012	1005	841
03/27/16	86	69	52	45	24	16	43	7	12.0	1015	1010	885
03/26/16	84	70	54	28	22	18	36	8	13.0	1011	1006	885
03/25/16	84	66	48	44	21	14	56	7	23.0	1011	1006	879
03/24/16	79	63	43	39	19	11	62	7	11.0	1019	1010	857
03/23/16	74	63	53	40	17	4	50	6	17.0	1016	1010	868
03/22/16	79	71	57	50	28	21	64	11	24.0	1011	1008	863
03/21/16	91	74	56	41	29	20	57	7	13.0	1016	1010	852
03/20/16	92	73	55	48	26	18	48	7	12.0	1015	1012	841
03/19/16	88	71	55	35	26	12	39	5	17.0	1014	1010	830
03/18/16	87	69	52	40	24	17	42	7	16.0	1012	1009	841
03/17/16	88	68	51	43	23	11	57	5	9.0	1012	1008	830
03/16/16	87	68	48	38	24	12	60	6	10.0	1014	1010	835
03/15/16	84	67	49	46	32	17	79	9	11.0	1015	1011	813
03/14/16	80	65	51	47	34	11	64	15	11.0	1016	1011	819
03/13/16	76	62	46	45	30	24	66	14	10.0	1017	1012	819
03/12/16	69	61	50	42	32	25	59	20	16.0	1015	1010	808
03/11/16	88	68	52	36	26	18	54	7	12.0	1014	1009	703
03/10/16	86	66	48	43	26	16	55	7	9.0	1015	1012	808
03/09/16	78	62	45	45	27	17	61	9	16.0	1013	1009	791
03/08/16	70	58	49	44	31	24	61	17	16.0	1008	1005	863
03/07/16	72	60	48	39	29	22	67	15	15.0	1009	1004	1330
03/06/16	82	69	58	44	32	25	66	12	15.0	1012	1007	890
03/05/16	84	69	56	49	26	11	46	8	19.0	1014	1011	973
03/04/16	88	70	51	46	27	8	62	5	16.0	1013	1010	797
03/03/16	90	69	54	45	29	17	57	7	1.0	1016	1012	962
03/02/16	88	69	52	45	31	23	55	9	16.0	1015	1012	973
03/01/16	88	69	51	42	31	24	50	10	9.0	1017	1014	786
TOTALS:	92	66	43	50	27	4	79	5	45.0	1019	1004	1330

NovaStar Statistical Report
G138: Desert Mountain School Weather Statistics - March 2016

PointID	4877	4877	4877	4873	4873	4873	4876	4876	4869	4879	4879	4878
StatType	max	mean	min	max	mean	min	max	min	max	max	min	max
DataType	temp	temp	temp	dewpnt	dewpnt	dewpnt	rhumid	rhumid	pkwind	baropr	baropr	solrad
Units	DegF	DegF	DegF	degF	degF	degF	rh%	rh%	mph	mb	mb	wsqm
03/31/16	72	62	50	33	31	27	50	22	12.0	1014	1005	787
03/30/16	65	55	43	33	28	24	53	24	10.1	1013	1003	697
03/29/16	66	60	49	45	31	24	50	23	17.6	1009	1002	728
03/28/16	79	67	50	43	36	25	49	25	19.0	1012	1004	666
03/27/16	83	68	48	33	26	18	32	14	12.0	1019	1008	666
03/26/16	84	68	48	34	26	17	42	11	13.9	1013	1001	658
03/25/16	82	66	46	32	27	22	42	15	11.8	1013	1004	652
03/24/16	77	64	46	28	24	20	35	14	11.5	1020	1006	648
03/23/16	74	64	51	29	23	19	30	12	21.7	1018	1008	928
03/22/16	77	68	56	37	31	27	40	18	18.1	1013	1006	906
03/21/16	88	73	52	37	33	28	44	15	12.7	1022	1009	907
03/20/16	89	72	53	37	33	29	43	14	9.7	1022	1009	900
03/19/16	87	71	51	36	32	28	42	13	7.6	1019	1008	903
03/18/16	86	69	48	35	29	23	42	14	12.2	1016	1004	893
03/17/16	85	69	50	33	28	25	41	13	10.2	1025	1006	892
03/16/16	86	72	58	33	28	23	31	13	9.1	1018	1007	883
03/15/16	84	68	50	39	33	26	64	13	12.6	1023	1009	894
03/14/16	76	62	47	43	38	32	60	31	9.6	1022	1009	825
03/13/16	73	60	42	36	33	30	64	24	11.8	1020	1010	858
03/12/16	69	60	52	44	35	31	55	28	16.2	1017	1008	849
03/11/16	83	70	52	35	30	25	38	15	11.4	1017	1008	807
03/10/16	83	67	50	33	30	25	45	14	8.5	1022	1009	859
03/09/16	78	62	44	34	31	28	55	18	10.9	1016	1004	848
03/08/16	70	58	42	37	34	33	74	27	10.9	1009	999	832
03/07/16	68	57	43	37	33	29	65	27	10.6	1010	999	788
03/06/16	76	67	57	45	38	34	51	26	13.6	1014	1006	1058
03/05/16	81	67	46	36	31	27	51	15	6.6	1018	1007	979
03/04/16	87	69	49	36	32	29	51	13	7.1	1019	1008	834
03/03/16	85	69	52	39	34	30	51	14	5.4	1020	1010	889
03/02/16	85	68	50	39	36	33	56	18	9.4	1020	1010	836
03/01/16	85	68	51	40	36	33	51	18	8.5	1022	1011	813
TOTALS:	89	66	42	45	31	17	74	11	21.7	1025	999	1058

NovaStar Statistical Report
G139: Durango Complex Weather Statistics - March 2016

PointID	4702	4702	4702	4698	4698	4698	4701	4701	4694	4704	4704	4703
StatType	max	mean	min	max	mean	min	max	min	max	max	min	max
DataType	temp	temp	temp	dewpnt	dewpnt	dewpnt	rhumid	rhumid	pkwind	baropr	baropr	solrad
Units	DegF	DegF	DegF	degF	degF	degF	rh%	rh%	mph	mb	mb	wsqm
03/31/16	73	61	47	32	28	24	54	18	9.8	1012	1009	1096
03/30/16	68	59	49	33	27	22	47	19	8.0	1012	1008	994
03/29/16	68	62	56	42	30	21	43	18	13.6	1009	1004	963
03/28/16	82	72	59	42	36	28	40	20	13.2	1010	1002	1010
03/27/16	86	71	53	32	25	15	31	10	8.3	1016	1010	932
03/26/16	87	71	58	30	27	15	32	12	10.5	1011	1005	922
03/25/16	85	69	52	29	25	22	39	10	10.3	1010	1003	920
03/24/16	79	65	48	28	23	19	45	10	7.9	1017	1009	920
03/23/16	74	65	56	27	20	16	25	10	12.1	1017	1010	937
03/22/16	80	72	62	36	31	25	36	14	16.0	1010	1006	906
03/21/16	91	77	60	37	32	29	41	11	8.9	1016	1009	930
03/20/16	91	75	56	38	32	28	42	11	8.4	1016	1012	902
03/19/16	89	74	58	37	32	26	42	10	8.5	1014	1009	882
03/18/16	88	72	52	33	29	25	41	11	11.0	1011	1007	883
03/17/16	86	71	55	34	27	23	36	10	8.1	1011	1006	878
03/16/16	88	71	53	31	27	24	39	10	6.4	1014	1009	877
03/15/16	84	69	52	41	35	24	64	11	7.7	1016	1010	855
03/14/16	78	66	55	41	37	32	48	26	12.1	1015	1011	889
03/13/16	76	63	47	36	33	30	55	19	7.3	1018	1012	864
03/12/16	70	62	52	42	33	29	51	22	13.2	1016	1010	857
03/11/16	84	71	54	34	29	27	42	13	9.3	1014	1008	854
03/10/16	85	69	53	32	29	24	43	10	6.9	1016	1012	859
03/09/16	78	64	49	33	29	25	49	13	8.1	1013	1008	841
03/08/16	72	60	49	35	32	28	57	20	10.6	1008	1004	840
03/07/16	70	60	51	35	31	27	48	24	13.5	1009	1004	849
03/06/16	80	69	61	43	36	33	44	20	11.2	1012	1006	1017
03/05/16	82	70	56	35	30	27	37	14	4.9	1014	1010	1132
03/04/16	89	71	53	33	30	23	47	9	8.3	1014	1009	828
03/03/16	89	71	56	38	33	29	49	12	7.1	1016	1012	915
03/02/16	87	71	53	37	34	30	53	13	7.9	1016	1012	834
03/01/16	86	70	54	37	35	31	51	13	7.1	1018	1014	840
TOTALS:	91	68	47	43	30	15	64	9	16.0	1018	1002	1132

NovaStar Statistical Report
G140: EMF @ Arizona Ave. Weather Statistics - March 2016

PointID	6597	6597	6597	6599	6599	6599	6593	6593	6584	6588
StatType	max	mean	min	max	mean	min	max	min	max	max
DataType	temp	temp	temp	dewpnt	dewpnt	dewpnt	rhumid	rhumid	pkwind	solrad
Units	DegF	DegF	DegF	degF	degF	degF	rh%	rh%	mph	wsqm
03/31/16	73	57	39	22	16	11	41	8	12.8	1025
03/30/16	70	58	47	27	19	8	45	8	15.9	1072
03/29/16	68	60	52	37	22	8	38	9	27.5	818
03/28/16	84	70	58	36	27	15	32	7	24.7	953
03/27/16	87	68	44	21	13	2	31	4	15.6	900
03/26/16	85	69	50	19	11	-1	26	4	18.3	888
03/25/16	84	66	44	16	8	-3	27	4	13.7	886
03/24/16	79	61	38	18	7	-7	30	4	12.2	889
03/23/16	73	62	48	23	6	-11	24	4	21.3	895
03/22/16	79	71	54	24	16	4	28	5	35.7	881
03/21/16	92	74	54	25	15	0	31	4	14.4	871
03/20/16	92	72	52	24	14	-1	25	4	15.6	873
03/19/16	90	70	51	27	17	-3	34	4	16.3	863
03/18/16	90	70	47	24	12	-1	27	4	14.4	858
03/17/16	88	67	45	20	12	-1	32	4	13.2	856
03/16/16	88	66	43	23	15	-2	40	4	11.1	849
03/15/16	86	66	45	35	20	0	54	4	12.3	815
03/14/16	80	65	51	32	28	23	40	14	17.1	838
03/13/16	77	60	41	26	22	15	51	9	12.5	823
03/12/16	71	61	48	38	26	20	46	14	28.0	819
03/11/16	89	67	46	23	15	1	36	4	17.5	784
03/10/16	86	65	45	22	14	-3	39	4	8.7	821
03/09/16	79	60	41	27	17	-4	49	4	12.2	808
03/08/16	72	57	45	34	27	14	62	10	14.9	793
03/07/16	70	59	46	29	23	15	46	11	21.1	726
03/06/16	81	69	60	36	23	12	37	7	18.9	1015
03/05/16	85	68	50	28	15	1	27	4	8.5	879
03/04/16	89	68	48	24	16	1	34	4	4.6	825
03/03/16	91	68	49	32	19	1	38	4	8.4	864
03/02/16	89	68	46	31	20	4	54	4	11.3	815
03/01/16	89	67	48	30	21	3	40	4	5.1	797
TOTALS:	92	65	38	38	17	-11	62	4	35.7	1072

NovaStar Statistical Report
G141: Estrella Fan Weather Statistics - March 2016

PointID StatType Data Type Units	6892 max temp DegF	6892 mean temp DegF	6892 min temp DegF	6888 max dewpnt degF	6888 mean dewpnt degF	6888 min dewpnt degF	6891 max rhumid rh%	6891 min rhumid rh%	6883 max pkwind mph	6894 max baropr mb	6894 min baropr mb	6896 max solrad wsqm
03/31/16	75	63	48	34	29	24	50	17	13.2	1013	1009	1101
03/30/16	69	61	51	35	30	25	54	19	12.3	1013	1009	990
03/29/16	69	62	57	46	31	24	46	18	16.3	1010	1005	926
03/28/16	84	75	64	44	39	35	41	20	22.1	1011	1004	1105
03/27/16	88	73	55	36	23	12	29	10	10.8	1016	1010	964
03/26/16	86	76	63	31	25	10	22	7	13.2	1011	1006	940
03/25/16	87	73	58	28	24	21	25	11	12.8	1011	1004	943
03/24/16	81	69	52	25	21	19	25	10	14.0	1017	1010	937
03/23/16	77	68	61	28	21	17	24	11	17.5	1018	1011	984
03/22/16	80	74	65	37	33	28	29	15	19.4	1011	1008	936
03/21/16	94	81	65	36	31	25	27	10	14.4	1016	1010	930
03/20/16	93	81	64	37	33	29	30	10	10.6	1016	1012	937
03/19/16	92	78	65	40	35	28	37	10	9.9	1014	1010	903
03/18/16	90	78	62	38	29	20	26	12	12.3	1012	1008	904
03/17/16	89	75	58	29	25	21	24	10	12.3	1012	1007	906
03/16/16	90	77	60	29	26	23	25	9	15.6	1014	1009	900
03/15/16	86	72	57	43	35	26	55	11	14.0	1016	1011	885
03/14/16	80	70	60	43	40	31	46	25	9.4	1016	1012	929
03/13/16	79	67	55	36	33	31	41	19	12.5	1018	1013	889
03/12/16	73	64	51	45	35	31	56	21	15.4	1017	1012	885
03/11/16	85	74	61	40	30	26	33	13	14.6	1014	1009	981
03/10/16	88	74	58	32	28	26	30	11	11.3	1016	1012	877
03/09/16	81	68	51	33	28	25	39	12	10.1	1013	1009	885
03/08/16	73	62	48	38	35	29	66	22	13.4	1009	1005	863
03/07/16	68	61	52	37	34	30	51	24	17.0	1010	1004	941
03/06/16	81	73	65	45	38	31	42	20	15.3	1013	1007	1142
03/05/16	84	74	63	35	31	27	29	15	4.9	1014	1011	1052
03/04/16	90	76	60	37	30	27	30	10	9.6	1014	1010	878
03/03/16	91	77	62	38	33	28	33	10	8.2	1016	1013	927
03/02/16	91	77	64	40	34	29	33	13	7.0	1016	1013	858
03/01/16	90	76	60	37	33	30	34	15	7.9	1019	1014	830
TOTALS:	94	72	48	46	31	10	66	7	22.1	1019	1004	1142

NovaStar Statistical Report
G142: Fountain Hills Fire Station Statistics - March 2016

PointID	5952	5952	5952	5948	5948	5948	5951	5951
StatType	max	mean	min	max	mean	min	max	min
DataType	temp	temp	temp	dewpnt	dewpnt	dewpnt	rhumid	rhumid
Units	DegF	DegF	DegF	degF	degF	degF	rh%	rh%
03/31/16	71	61	48	34	29	26	50	20
03/30/16	67	57	48	32	27	23	45	20
03/29/16	67	58	55	42	35	32	46	33
03/28/16	80	68	56	43	35	25	43	22
03/27/16	83	70	58	32	25	18	25	13
03/26/16	83	68	52	32	26	18	38	11
03/25/16	82	68	49	28	25	22	38	12
03/24/16	79	66	54	27	22	19	29	11
03/23/16	75	65	56	22	17	8	25	4
03/22/16	80	73	61	35	25	16	28	9
03/21/16	91	77	60	33	25	17	30	6
03/20/16	91	76	60	30	24	18	29	6
03/19/16	90	73	55	33	25	15	38	6
03/18/16	88	72	53	41	22	15	34	7
03/17/16	88	73	59	27	18	10	28	5
03/16/16	88	73	60	28	18	8	25	5
03/15/16	86	71	55	41	27	7	58	5
03/14/16	79	66	50	41	35	30	54	20
03/13/16	76	63	48	33	30	25	57	14
03/12/16	71	63	54	42	32	28	50	22
03/11/16	88	72	56	29	23	15	30	6
03/10/16	86	70	54	30	23	15	36	7
03/09/16	79	64	50	35	27	14	51	9
03/08/16	72	60	49	38	32	28	62	20
03/07/16	71	62	48	36	29	23	57	16
03/06/16	79	70	60	41	33	28	39	15
03/05/16	82	70	55	32	25	18	36	9
03/04/16	88	72	58	32	24	8	31	5
03/03/16	88	72	58	34	27	17	37	7
03/02/16	88	71	56	36	30	22	43	9
03/01/16	88	71	56	37	31	24	43	9
TOTALS:	91	68	48	43	27	7	62	4

Sensors 5948 and 5951 down from 3/23 7:25 – 3/23 14:00. All sensors down from 3/29 9:15 – 3/30 00:01.

NovaStar Statistical Report
G143: G&F Woolsey Peak Weather Statistics - March 2016

PointID	5062	5062	5062	5064	5064	5064	5061	5061
StatType	max	mean	min	max	mean	min	max	min
DataType	temp	temp	temp	dewpnt	dewpnt	dewpnt	rhumid	rhumid
Units	DegF	DegF	DegF	degF	degF	degF	rh%	rh%
03/31/16	68	60	51	32	29	23	45	19
03/30/16	63	55	46	32	29	25	58	25
03/29/16	62	56	48	33	29	21	56	20
03/28/16	76	68	59	43	38	30	47	25
03/27/16	80	70	60	37	25	16	28	12
03/26/16	81	72	67	33	26	16	21	11
03/25/16	81	73	67	30	26	22	20	14
03/24/16	75	66	58	27	23	19	22	14
03/23/16	68	62	56	27	20	15	25	14
03/22/16	74	68	63	38	32	26	31	18
03/21/16	86	79	73	36	33	26	25	14
03/20/16	87	79	72	37	34	32	25	15
03/19/16	85	77	70	41	37	33	31	18
03/18/16	84	76	67	39	32	24	28	14
03/17/16	83	74	66	30	26	23	20	12
03/16/16	81	74	66	29	26	24	21	13
03/15/16	79	71	62	42	36	27	43	16
03/14/16	74	66	57	44	40	33	51	32
03/13/16	72	64	55	38	34	30	47	25
03/12/16	67	59	50	42	33	30	56	27
03/11/16	79	73	62	42	32	28	49	17
03/10/16	82	72	63	32	29	25	26	16
03/09/16	76	66	58	31	27	25	29	16
03/08/16	68	57	47	35	32	26	59	23
03/07/16	61	57	49	36	32	28	56	31
03/06/16	74	68	61	45	39	30	47	25
03/05/16	78	72	66	40	31	24	32	14
03/04/16	84	76	67	34	30	25	24	14
03/03/16	84	76	69	35	31	27	25	14
03/02/16	83	77	69	38	33	29	30	15
03/01/16	84	76	67	36	34	31	28	17
TOTALS:	87	69	46	45	31	15	59	11

NovaStar Statistical Report
G144: Gateway Community College Station Statistics - March 2016

PointID	4507	4507	4507	4504	4504	4504	4506	4506
StatType	max	mean	min	max	mean	min	max	min
DataType	temp	temp	temp	dewpnt	dewpnt	dewpnt	rhumid	rhumid
Units	DegF	DegF	DegF	degF	degF	degF	rh%	rh%
03/31/16	73	63	51	33	30	27	49	20
03/30/16	69	61	54	34	29	25	46	21
03/29/16	70	62	56	43	31	24	43	19
03/28/16	82	73	62	44	37	28	37	19
03/27/16	86	73	60	34	27	17	26	12
03/26/16	85	73	59	32	28	17	28	12
03/25/16	84	71	56	30	27	24	31	12
03/24/16	80	67	52	32	25	22	33	12
03/23/16	75	67	60	31	23	17	30	11
03/22/16	79	74	65	40	33	27	34	15
03/21/16	91	79	65	37	33	30	28	12
03/20/16	92	77	63	39	33	30	29	13
03/19/16	90	76	61	38	34	29	39	11
03/18/16	88	74	59	36	30	26	34	12
03/17/16	88	73	58	34	29	26	33	11
03/16/16	87	73	58	33	29	26	37	11
03/15/16	86	71	56	43	36	29	58	14
03/14/16	79	68	56	44	38	33	47	26
03/13/16	77	65	53	37	34	32	49	19
03/12/16	72	64	55	43	34	31	50	24
03/11/16	84	72	60	35	31	28	32	15
03/10/16	86	71	56	34	31	27	45	12
03/09/16	79	66	51	35	32	28	54	15
03/08/16	73	61	52	36	34	31	56	22
03/07/16	70	62	54	36	32	28	45	22
03/06/16	78	71	64	44	37	32	44	21
03/05/16	81	72	61	36	31	28	30	15
03/04/16	90	74	60	36	32	27	35	11
03/03/16	88	73	60	38	34	32	38	14
03/02/16	88	73	60	37	35	32	41	15
03/01/16	87	73	59	39	36	33	41	15
TOTALS:	92	70	51	44	32	17	58	11

NovaStar Statistical Report
G145: Gila Bend Landfill Weather Statistics - March 2016

PointID StatType Data Type Units	6912 max temp DegF	6912 mean temp DegF	6912 min temp DegF	6908 max dewpnt degF	6908 mean dewpnt degF	6908 min dewpnt degF	6911 max rhumid rh%	6911 min rhumid rh%	6904 max pkwind mph	6913 max solrad wsqm
03/31/16	76	68	58	37	33	28	48	19	17.3	898
03/30/16	73	67	61	43	36	29	60	22	19.9	901
03/29/16	73	68	64	43	36	28	53	21	23.3	946
03/28/16	82	74	66	47	39	35	45	23	25.1	1117
03/27/16	83	73	61	39	27	20	35	13	15.8	898
03/26/16	82	74	63	33	28	19	33	14	17.5	886
03/25/16	82	73	61	30	27	24	30	13	16.8	886
03/24/16	80	70	58	29	25	21	35	12	12.8	888
03/23/16	77	70	60	38	27	18	43	12	21.3	888
03/22/16	78	70	59	39	31	24	39	18	28.3	844
03/21/16	93	76	55	32	26	21	31	9	18.0	857
03/20/16	94	75	55	35	27	24	36	9	13.0	901
03/19/16	92	73	55	34	29	25	38	12	13.0	874
03/18/16	91	72	50	31	23	15	29	10	14.0	879
03/17/16	88	70	50	25	19	15	28	8	16.0	879
03/16/16	90	70	49	24	20	16	32	8	13.0	868
03/15/16	86	68	50	38	29	18	60	9	14.0	841
03/14/16	80	67	52	39	34	25	50	24	16.0	841
03/13/16	79	62	44	33	28	22	55	18	13.0	846
03/12/16	73	62	50	41	30	23	53	21	23.0	846
03/11/16	86	70	55	39	25	18	44	11	24.0	1088
03/10/16	89	68	50	29	23	19	34	10	11.0	846
03/09/16	82	64	45	26	23	20	43	11	12.0	841
03/08/16	74	59	45	33	29	24	62	18	15.0	824
03/07/16	69	58	48	33	30	26	51	25	27.0	830
03/06/16	81	70	61	41	32	27	45	18	22.0	984
03/05/16	84	69	52	31	26	20	34	13	11.0	929
03/04/16	91	70	53	31	24	18	34	9	17.0	835
03/03/16	91	70	54	33	26	21	41	11	11.0	846
03/02/16	89	69	52	36	28	24	39	11	14.0	868
03/01/16	91	69	49	33	28	22	49	12	14.0	775
TOTALS:	94	69	44	47	28	15	62	8	28.3	1117

NovaStar Statistical Report
G146: Gila Bend Mountains Weather Statistics - March 2016

PointID StatType Data Type Units	5052 max temp DegF	5052 mean temp DegF	5052 min temp DegF	5048 max dewpnt degF	5048 mean dewpnt degF	5048 min dewpnt degF	5051 max rhumid rh%	5051 min rhumid rh%	5044 max pkwind mph	5054 max baropr mb	5054 min baropr mb	5053 max solrad wsqm
03/31/16	73	63	52	28	23	16	36	12	16.8	1014	1011	961
03/30/16	66	57	45	30	26	23	58	20	10.8	1014	1008	919
03/29/16	67	59	50	31	25	16	45	13	14.6	1011	1005	936
03/28/16	80	69	61	41	34	23	38	17	18.5	1012	1004	810
03/27/16	85	71	57	32	14	2	26	6	15.1	1018	1011	914
03/26/16	84	73	64	24	16	-4	18	4	20.2	1012	1005	901
03/25/16	87	74	63	21	17	12	14	6	12.0	1013	1007	903
03/24/16	80	69	60	17	14	10	14	7	17.8	1019	1012	901
03/23/16	70	64	58	21	12	7	18	8	26.6	1020	1012	906
03/22/16	78	69	58	33	27	19	33	14	22.8	1014	1010	897
03/21/16	90	80	68	30	24	9	20	6	13.0	1019	1011	872
03/20/16	92	79	66	29	25	20	22	8	13.4	1018	1013	877
03/19/16	90	77	66	33	30	25	27	10	8.9	1017	1011	868
03/18/16	90	76	66	31	22	11	23	8	11.6	1015	1009	871
03/17/16	88	76	64	19	14	9	13	5	14.6	1014	1009	879
03/16/16	85	76	65	18	16	13	15	7	18.5	1016	1011	868
03/15/16	81	73	61	37	30	18	39	9	14.2	1018	1013	865
03/14/16	79	67	53	40	37	33	55	21	11.0	1018	1013	842
03/13/16	77	65	54	35	29	24	36	17	8.9	1019	1014	846
03/12/16	74	61	51	38	29	25	46	17	17.5	1018	1012	841
03/11/16	83	71	62	41	25	22	47	10	22.8	1015	1009	827
03/10/16	86	74	62	24	21	17	18	9	19.2	1018	1014	846
03/09/16	80	69	55	24	21	17	26	10	21.8	1016	1009	838
03/08/16	72	59	46	32	27	22	53	15	23.5	1011	1004	820
03/07/16	66	58	50	33	29	25	49	21	16.1	1010	1004	731
03/06/16	78	68	62	45	35	26	47	16	24.0	1014	1008	1062
03/05/16	81	72	64	34	25	12	25	8	5.3	1017	1012	977
03/04/16	89	75	62	27	20	11	24	6	13.7	1016	1012	821
03/03/16	87	75	64	29	23	16	24	7	18.3	1018	1014	830
03/02/16	88	76	64	31	25	17	27	8	11.3	1018	1014	843
03/01/16	88	76	65	30	27	25	26	11	11.6	1020	1016	786
TOTALS:	92	70	45	45	24	-4	58	4	26.6	1020	1004	1062

NovaStar Statistical Report
G147: Horseshoe Lake Weather Statistics - March 2016

PointID	5892	5892	5892	5888	5888	5888	5891	5891	5884	5894	5894	5893
StatType	max	mean	min	max	mean	min	max	min	max	max	min	max
DataType	temp	temp	temp	dewpnt	dewpnt	dewpnt	rhumid	rhumid	pkwind	baropr	baropr	solrad
Units	DegF	DegF	DegF	degF	degF	degF	rh%	rh%	mph	mb	mb	wsqm
03/31/16	69	58	47	33	29	25	54	21	12.8	1013	1010	870
03/30/16	62	53	44	33	27	21	66	23	16.8	1013	1009	1077
03/29/16	63	56	47	41	30	20	56	23	19.4	1009	1004	905
03/28/16	77	63	47	41	35	25	56	26	21.8	1012	1005	881
03/27/16	81	64	46	37	24	18	49	13	15.4	1019	1012	938
03/26/16	81	64	46	34	27	18	55	12	13.0	1013	1007	925
03/25/16	80	63	45	35	26	21	58	15	17.8	1012	1006	933
03/24/16	76	61	42	29	23	18	40	13	15.3	1019	1011	955
03/23/16	72	60	51	30	22	18	40	13	17.3	1018	1012	942
03/22/16	74	66	54	35	29	24	34	18	20.4	1012	1008	910
03/21/16	87	68	51	45	35	29	69	15	16.1	1019	1012	907
03/20/16	87	69	51	46	33	26	67	14	13.2	1020	1014	906
03/19/16	85	67	49	42	32	27	66	13	12.2	1017	1013	902
03/18/16	84	65	46	43	32	26	64	14	14.6	1014	1010	892
03/17/16	83	65	48	40	29	24	59	13	14.6	1015	1009	898
03/16/16	83	65	46	39	28	22	64	12	9.7	1017	1012	891
03/15/16	78	62	47	43	34	23	75	14	16.6	1018	1013	892
03/14/16	74	59	45	44	37	30	71	29	17.3	1017	1013	880
03/13/16	72	57	42	36	32	29	77	23	16.6	1019	1014	851
03/12/16	66	57	45	40	32	29	57	27	22.5	1017	1010	1036
03/11/16	82	63	46	41	32	28	74	15	20.2	1017	1010	984
03/10/16	82	63	44	39	31	25	75	13	10.6	1018	1015	874
03/09/16	75	58	42	39	31	26	76	17	13.0	1015	1010	850
03/08/16	69	54	40	39	32	27	71	25	17.1	1010	1005	826
03/07/16	65	54	42	41	30	26	66	24	15.1	1010	1005	711
03/06/16	74	62	50	44	38	29	67	23	17.0	1014	1008	1088
03/05/16	78	62	46	40	32	27	70	16	12.7	1017	1013	851
03/04/16	84	64	46	43	34	26	77	14	14.4	1017	1012	833
03/03/16	82	64	49	43	35	29	75	17	9.1	1019	1015	903
03/02/16	83	64	47	45	37	32	74	18	15.4	1019	1016	809
03/01/16	82	64	47	45	37	32	78	19	11.5	1021	1017	833
TOTALS:	87	62	40	46	31	18	78	12	22.5	1021	1004	1088

NovaStar Statistical Report
G148: Horsethief Basin Weather Statistics - March 2016

PointID	5702	5702	5702	5698	5698	5698	5701	5701	5694	5704	5704	5703
StatType	max	mean	min	max	mean	min	max	min	max	max	min	max
DataType	temp	temp	temp	dewpnt	dewpnt	dewpnt	rhumid	rhumid	pkwind	baropr	baropr	solrad
Units	DegF	DegF	DegF	degF	degF	degF	rh%	rh%	mph	mb	mb	wsqm
03/31/16	54	44	35	29	23	18	71	26	21.1	1018	1014	1094
03/30/16	46	38	30	30	24	21	100	42	18.5	1016	1012	1231
03/29/16	44	38	34	37	24	18	78	44	30.7	1013	1009	1049
03/28/16	56	50	44	39	32	20	82	27	40.0	1019	1010	797
03/27/16	62	54	46	23	17	9	26	17	20.9	1021	1019	960
03/26/16	65	55	47	27	18	8	36	10	27.6	1020	1013	951
03/25/16	65	56	50	25	19	15	28	14	23.8	1018	1013	948
03/24/16	62	51	42	22	17	10	33	16	18.2	1023	1017	944
03/23/16	58	45	33	17	13	10	52	16	25.1	1022	1017	949
03/22/16	57	51	43	32	23	18	44	21	39.7	1018	1012	931
03/21/16	68	63	57	30	24	16	28	17	27.3	1023	1018	1042
03/20/16	_____	_____	_____	_____	_____	_____	_____	_____	_____	_____	_____	_____
03/19/16	_____	_____	_____	_____	_____	_____	_____	_____	_____	_____	_____	_____
03/18/16	_____	_____	_____	_____	_____	_____	_____	_____	_____	_____	_____	_____
03/17/16	63	60	55	23	19	14	20	16	11.5	1020	1018	754
03/16/16	68	58	50	24	20	14	27	16	14.4	1022	1018	895
03/15/16	66	56	49	29	19	10	41	15	18.3	1022	1019	925
03/14/16	57	49	43	37	32	25	64	43	26.3	1021	1018	901
03/13/16	54	47	41	31	28	21	57	39	25.6	1021	1018	886
03/12/16	54	43	34	39	28	17	92	44	33.6	1021	1014	996
03/11/16	64	56	48	30	23	19	50	22	32.4	1023	1016	807
03/10/16	67	57	50	28	23	19	33	18	16.1	1023	1020	890
03/09/16	62	53	44	29	22	15	41	19	15.3	1022	1016	881
03/08/16	57	45	35	25	21	13	63	24	15.8	1016	1010	1120
03/07/16	49	41	35	29	22	14	63	31	20.6	1016	1009	741
03/06/16	57	50	40	38	33	25	78	34	33.3	1020	1013	786
03/05/16	61	56	52	34	23	15	47	19	19.9	1021	1018	873
03/04/16	66	59	55	27	24	21	30	19	17.5	1022	1019	864
03/03/16	66	61	57	29	24	16	30	16	18.3	1023	1021	822
03/02/16	58	56	55	26	24	21	31	22	20.0	1020	1018	198
03/01/16	69	60	56	29	23	15	30	17	17.0	1021	1018	841
TOTALS:	69	52	30	39	23	8	100	10	40.0	1023	1009	1231

All sensors down from 3/2 7:49 – 3/3 5:15 and 3/17 10:45 – 3/21 8:45.

NovaStar Statistical Report
G149: Humboldt Mountain Weather Statistics - March 2016

PointID	4942	4942	4942	4939	4939	4939	4941	4941
StatType	max	mean	min	max	mean	min	max	min
DataType	temp	temp	temp	dewpnt	dewpnt	dewpnt	rhumid	rhumid
Units	DegF	DegF	DegF	degF	degF	degF	rh%	rh%
03/31/16	59	49	40	25	22	17	56	21
03/30/16	56	44	36	28	22	16	70	25
03/29/16	53	45	38	38	25	15	71	24
03/28/16	65	57	52	36	30	17	47	18
03/27/16	69	60	53	22	15	8	18	12
03/26/16	73	61	54	25	16	0	22	7
03/25/16	70	60	50	23	16	14	22	12
03/24/16	70	56	46	18	14	10	22	11
03/23/16	65	51	40	20	11	7	34	10
03/22/16	64	57	48	28	21	13	38	13
03/21/16	76	67	62	26	22	13	20	13
03/20/16	79	67	60	25	22	18	23	12
03/19/16	77	66	59	25	19	15	22	11
03/18/16	76	65	58	23	18	11	21	12
03/17/16	75	64	58	21	15	11	16	10
03/16/16	79	64	53	22	16	12	18	9
03/15/16	73	61	52	33	23	13	47	10
03/14/16	64	54	48	35	31	24	52	31
03/13/16	64	53	46	28	25	24	44	23
03/12/16	58	48	37	37	28	23	76	28
03/11/16	70	62	55	25	20	17	29	14
03/10/16	74	62	53	25	19	14	26	12
03/09/16	69	57	47	25	20	14	39	14
03/08/16	63	50	38	29	25	20	64	23
03/07/16	55	47	41	30	24	19	59	27
03/06/16	66	56	47	36	29	22	58	23
03/05/16	68	61	57	23	19	14	24	13
03/04/16	76	66	60	26	19	13	20	10
03/03/16	76	64	57	28	21	10	23	10
03/02/16	76	65	59	31	26	24	26	16
03/01/16	76	65	57	31	26	21	28	13
TOTALS:	79	58	36	38	21	0	76	7

NovaStar Statistical Report
G150: Lake Pleasant Weather Statistics - March 2016

PointID	5652	5652	5652	5655	5655	5655	5651	5651	5646	5649	5649
StatType	max	mean	min	max	mean	min	max	min	max	max	min
DataType	temp	temp	temp	dewpnt	dewpnt	dewpnt	rhumid	rhumid	pkwind	baropr	baropr
Units	DegF	DegF	DegF	degF	degF	degF	rh%	rh%	mph	mb	mb
03/31/16	73	65	56	40	33	25	56	18	18.9	1020	1020
03/30/16	68	60	52	40	30	26	49	21	14.9	_____	_____
03/29/16	69	62	55	45	31	25	47	20	20.4	_____	_____
03/28/16	81	71	60	47	40	33	59	20	26.3	_____	_____
03/27/16	85	73	60	44	31	24	48	11	15.3	_____	_____
03/26/16	87	73	59	44	30	14	57	9	22.5	_____	_____
03/25/16	87	72	58	40	30	21	45	9	20.1	_____	_____
03/24/16	82	70	61	44	29	23	51	12	23.2	_____	_____
03/23/16	77	66	58	45	26	19	53	11	15.1	_____	_____
03/22/16	79	72	63	38	31	25	38	13	27.1	_____	_____
03/21/16	91	77	64	47	35	25	51	11	17.8	_____	_____
03/20/16	92	77	65	46	35	31	43	12	_____	_____	_____
03/19/16	91	77	65	44	35	29	48	11	_____	_____	_____
03/18/16	90	75	61	50	33	28	62	12	_____	_____	_____
03/17/16	89	81	69	38	19	-4	30	5	_____	_____	_____
03/16/16	68	67	64	35	31	26	34	21	21.0	1014	1013
03/15/16	87	71	58	47	31	17	61	8	20.0	1016	1012
03/14/16	78	66	55	52	38	30	64	21	14.0	1016	1012
03/13/16	75	64	52	42	32	28	61	18	15.0	1018	1014
03/12/16	72	62	50	43	31	27	55	9	23.0	1016	1010
03/11/16	84	71	60	37	28	20	36	9	17.0	1015	1010
03/10/16	85	72	60	46	27	15	53	7	14.0	1017	1013
03/09/16	80	67	55	40	29	21	54	10	11.0	1014	1010
03/08/16	74	60	48	44	32	25	59	16	17.0	1010	1006
03/07/16	67	59	52	46	31	21	58	18	16.0	1011	1006
03/06/16	77	68	60	48	36	28	66	19	18.0	1014	1008
03/05/16	80	69	58	41	29	23	50	12	15.0	1015	1012
03/04/16	86	72	60	46	29	18	49	7	14.0	1015	1012
03/03/16	86	71	61	43	32	23	46	9	12.0	1017	1014
03/02/16	87	71	59	46	34	27	54	11	16.0	1017	1014
03/01/16	88	72	60	42	33	27	44	12	12.0	1018	1015
TOTALS:	92	69	48	52	31	-4	66	5	27.1	1020	1006

Sensors 5651 5652 5655 down from 3/16 8:50 – 3/17 9:00. Sensor 5651 down from 3/17 11:45 – 3/17 19:15. Sensor 5646 down from 3/16 8:50 – 3/21 14:00. Sensor 5649 down from 3/16 7:50 – 3/31 23:30.

NovaStar Statistical Report
G151: Lake Pleasant North Weather Statistics - March 2016

PointID	5662	5662	5662	5658	5658	5658	5661	5661	5654	5664	5664	5663
StatType	max	mean	min	max	mean	min	max	min	max	max	min	max
DataType	temp	temp	temp	dewpnt	dewpnt	dewpnt	rhumid	rhumid	pkwind	baropr	baropr	solrad
Units	DegF	DegF	DegF	degF	degF	degF	rh%	rh%	mph	mb	mb	wsqm
03/31/16	74	65	56	42	33	25	47	18	18.7	1016	1013	947
03/30/16	68	61	55	37	31	24	53	19	13.2	1016	1011	875
03/29/16	68	63	58	48	34	26	50	21	26.8	1012	1007	969
03/28/16	77	70	59	50	42	33	48	26	35.7	1014	1007	1107
03/27/16	85	73	64	46	28	18	52	8	19.9	1021	1014	865
03/26/16	87	72	58	47	31	16	54	5	15.6	1015	1008	847
03/25/16	84	71	59	46	30	23	40	11	17.7	1015	1009	851
03/24/16	80	70	60	43	27	16	41	8	23.3	1021	1013	856
03/23/16	76	67	58	39	26	13	33	8	18.0	1022	1013	867
03/22/16	79	72	65	49	35	20	54	10	31.1	1015	1012	832
03/21/16	89	77	65	47	36	26	47	11	20.6	1022	1014	821
03/20/16	90	77	66	44	32	24	36	9	12.8	1022	1016	831
03/19/16	90	77	67	49	32	22	49	8	18.9	1019	1014	836
03/18/16	88	74	62	48	31	23	40	10	19.9	1017	1011	831
03/17/16	88	75	66	46	30	18	40	7	19.0	1017	1011	825
03/16/16	87	76	66	41	28	16	36	7	22.1	1019	1014	824
03/15/16	86	73	61	44	34	21	49	9	25.6	1020	1015	839
03/14/16	78	67	55	50	41	33	62	27	17.7	1020	1016	797
03/13/16	75	65	53	50	37	31	63	19	13.7	1022	1016	805
03/12/16	72	64	55	48	38	32	57	26	25.9	1020	1012	799
03/11/16	84	72	62	46	33	24	45	11	14.0	1018	1012	979
03/10/16	86	74	65	45	30	20	44	8	19.9	1021	1016	798
03/09/16	81	69	56	44	31	23	44	12	13.9	1018	1011	793
03/08/16	74	62	52	44	36	30	59	21	19.9	1012	1007	783
03/07/16	67	61	54	45	35	29	55	24	18.9	1012	1006	687
03/06/16	77	69	62	48	40	31	53	24	23.7	1016	1010	1059
03/05/16	80	71	60	43	32	24	39	13	11.0	1020	1014	868
03/04/16	88	74	63	41	31	20	40	8	8.7	1020	1015	767
03/03/16	87	74	64	44	33	25	43	10	13.4	1021	1016	780
03/02/16	87	73	61	43	36	31	45	13	13.5	1021	1017	719
03/01/16	87	74	63	43	35	31	44	14	16.5	1023	1018	760
TOTALS:	90	70	52	50	33	13	63	5	35.7	1023	1006	1107

NovaStar Statistical Report
G152: Magma FRS Weather Statistics - March 2016

PointID	6717	6717	6717	6714	6714	6714	6716	6716	6709
StatType	max	mean	min	max	mean	min	max	min	max
DataType	temp	temp	temp	dewpnt	dewpnt	dewpnt	rhumid	rhumid	pkwind
Units	DegF	DegF	DegF	degF	degF	degF	rh%	rh%	mph
03/31/16	71	58	43	25	20	14	39	17	12.0
03/30/16	69	59	49	31	23	15	51	17	13.0
03/29/16	68	60	53	43	30	16	62	21	13.0
03/28/16	84	72	60	38	30	17	37	15	15.0
03/27/16	88	71	56	30	20	14	23	10	16.0
03/26/16	86	71	55	25	17	11	21	9	16.0
03/25/16	83	68	52	22	14	12	21	8	9.0
03/24/16	79	64	43	16	12	7	33	7	10.0
03/23/16	74	62	46	29	14	5	39	7	19.0
03/22/16	83	72	60	30	23	20	32	12	21.0
03/21/16	93	76	57	31	23	18	29	7	15.0
03/20/16	94	75	58	26	19	14	23	6	17.0
03/19/16	89	73	58	31	22	17	26	8	9.0
03/18/16	89	72	56	26	19	15	22	8	11.0
03/17/16	89	72	55	19	17	11	25	6	8.0
03/16/16	88	70	53	26	19	14	32	7	20.0
03/15/16	85	69	51	36	29	20	55	10	8.0
03/14/16	81	67	52	39	29	22	39	18	9.0
03/13/16	78	63	45	30	25	23	50	14	9.0
03/12/16	71	62	53	41	29	24	58	22	14.0
03/11/16	90	71	51	31	20	15	32	7	16.0
03/10/16	87	68	48	27	21	18	41	9	9.0
03/09/16	79	63	47	27	23	15	47	9	7.0
03/08/16	71	58	47	38	31	23	77	21	11.0
03/07/16	72	60	49	39	28	21	56	16	10.0
03/06/16	81	70	60	38	26	17	50	12	10.0
03/05/16	86	71	56	31	21	16	25	10	9.0
03/04/16	91	73	57	27	19	7	34	5	11.0
03/03/16	89	71	52	34	23	18	39	8	11.0
03/02/16	88	71	53	32	26	21	39	11	10.0
03/01/16	92	71	54	34	27	23	38	10	7.0
TOTALS:	94	68	43	43	23	5	77	5	21.0

NovaStar Statistical Report
G153: McMicken Dam Weather Statistics - March 2016

PointID	5437	5437	5437	5429	5429	5429	5436	5436	5433	5439	5439	5427
StatType	max	mean	min	max	mean	min	max	min	max	max	min	max
DataType	temp	temp	temp	dewpnt	dewpnt	dewpnt	rhumid	rhumid	pkwind	baropr	baropr	solrad
Units	DegF	DegF	DegF	degF	degF	degF	rh%	rh%	mph	mb	mb	wsqm
03/31/16	76	63	47	31	26	19	45	14	23.0	1014	1011	1011
03/30/16	72	60	46	33	27	21	46	16	14.0	1015	1011	912
03/29/16	70	64	56	37	28	20	42	15	25.0	1011	1008	1005
03/28/16	81	71	57	43	34	20	40	16	29.0	1013	1007	885
03/27/16	87	70	49	24	17	8	18	7	15.0	1017	1013	912
03/26/16	88	71	52	27	18	6	24	6	28.0	1014	1008	896
03/25/16	88	71	50	27	20	15	26	7	22.0	1013	1007	896
03/24/16	83	67	45	23	18	13	25	8	16.0	1019	1012	901
03/23/16	79	66	54	23	17	13	24	7	25.0	1019	1013	901
03/22/16	81	73	62	36	27	20	30	10	31.0	1013	1010	890
03/21/16	93	76	55	34	25	13	29	7	19.0	1018	1012	885
03/20/16	92	75	55	32	25	21	26	9	15.0	1018	1014	874
03/19/16	93	76	57	32	27	22	29	9	15.0	1016	1012	874
03/18/16	91	73	50	29	22	15	26	9	16.0	1014	1011	868
03/17/16	90	72	51	28	20	15	25	7	11.0	1014	1010	868
03/16/16	89	72	52	29	22	17	25	7	13.0	1016	1012	863
03/15/16	90	71	51	39	29	16	55	7	12.0	1018	1013	874
03/14/16	80	67	52	41	36	27	43	23	18.0	1017	1014	835
03/13/16	78	64	45	35	30	25	47	18	15.0	1019	1015	846
03/12/16	74	64	54	43	32	26	48	18	34.0	1018	1012	841
03/11/16	85	70	51	36	28	23	33	11	22.0	1016	1011	912
03/10/16	91	70	54	32	26	23	32	8	12.0	1017	1015	846
03/09/16	83	67	48	30	26	22	40	10	14.0	1016	1011	835
03/08/16	77	63	45	36	31	24	63	16	26.0	1011	1008	819
03/07/16	72	60	48	35	30	25	48	19	19.0	1012	1007	791
03/06/16	80	70	60	44	34	28	36	18	24.0	1015	1009	868
03/05/16	82	68	50	30	27	22	36	14	11.0	1016	1013	885
03/04/16	90	71	51	32	27	22	39	8	10.0	1016	1012	819
03/03/16	88	70	53	35	30	27	37	11	10.0	1018	1015	797
03/02/16	89	70	50	36	31	28	45	12	11.0	1018	1015	819
03/01/16	89	71	51	36	31	27	43	12	10.0	1020	1016	791
TOTALS:	93	69	45	44	27	6	63	6	34.0	1020	1007	1011

NovaStar Statistical Report
G154: Mobile Weather Statistics - March 2016

PointID	6972	6972	6972	6969	6969	6969	6971	6971	6964	6973	6973
StatType	max	mean	min	max	mean	min	max	min	max	max	min
DataType	temp	temp	temp	dewpnt	dewpnt	dewpnt	rhumid	rhumid	pkwind	baropr	baropr
Units	DegF	DegF	DegF	degF	degF	degF	rh%	rh%	mph	mb	mb
03/31/16	71	59	43	26	20	15	39	12	12.0	1013	1010
03/30/16	67	58	49	31	23	15	45	14	20.0	1013	1009
03/29/16	67	60	54	39	24	13	40	11	21.0	1010	1006
03/28/16	82	72	61	38	30	26	32	13	21.0	1011	1005
03/27/16	85	69	49	27	11	-3	21	4	13.0	1017	1011
03/26/16	83	71	52	19	14	1	19	6	16.0	1012	1006
03/25/16	83	68	47	14	8	0	20	4	17.0	1011	1006
03/24/16	78	62	43	15	7	-2	22	4	12.0	1018	1011
03/23/16	73	63	52	22	9	-5	23	4	22.0	1018	1012
03/22/16	76	71	61	26	22	12	22	8	28.0	1012	1009
03/21/16	91	75	55	23	17	10	23	5	16.0	1017	1011
03/20/16	90	74	55	27	20	10	27	5	11.0	1017	1013
03/19/16	88	75	57	30	23	9	29	5	14.0	1015	1011
03/18/16	87	72	51	27	15	8	21	6	15.0	1012	1009
03/17/16	86	69	51	18	10	-3	20	4	13.0	1012	1008
03/16/16	85	68	48	22	13	2	26	4	10.0	1015	1010
03/15/16	84	67	51	35	24	7	50	5	12.0	1017	1012
03/14/16	78	67	52	35	31	23	39	18	15.0	1016	1012
03/13/16	77	62	47	26	24	20	37	12	14.0	1018	1014
03/12/16	70	60	51	39	28	21	47	17	28.0	1017	1011
03/11/16	84	68	50	31	18	12	26	7	18.0	1014	1010
03/10/16	84	67	49	21	15	6	28	5	9.0	1017	1013
03/09/16	77	63	47	22	18	6	33	6	11.0	1014	1009
03/08/16	69	58	43	33	27	21	56	16	14.0	1010	1006
03/07/16	67	59	47	31	27	24	44	20	21.0	1010	1005
03/06/16	80	69	62	39	26	20	35	11	18.0	1013	1007
03/05/16	83	70	55	22	18	14	20	7	11.0	1015	1011
03/04/16	87	69	51	24	18	9	34	5	9.0	1014	1011
03/03/16	87	69	53	27	21	13	33	6	10.0	1017	1013
03/02/16	88	69	51	27	22	13	34	6	11.0	1017	1013
03/01/16	86	68	49	26	21	16	31	7	9.0	1019	1015
TOTALS:	91	67	43	39	20	-5	56	4	28.0	1019	1005

NovaStar Statistical Report
G155: Mt. Union Weather Statistics - March 2016

PointID	5382	5382	5382	5378	5378	5378	5381	5381
StatType	max	mean	min	max	mean	min	max	min
DataType	temp	temp	temp	dewpnt	dewpnt	dewpnt	rhumid	rhumid
Units	DegF	DegF	DegF	degF	degF	degF	rh%	rh%
03/31/16	49	39	29	32	20	11	94	21
03/30/16	43	34	28	31	23	17	96	36
03/29/16	42	36	29	36	22	15	91	36
03/28/16	56	48	42	39	29	16	89	26
03/27/16	64	52	42	16	10	3	26	9
03/26/16	61	51	45	24	13	-1	39	10
03/25/16	64	51	44	19	15	11	30	13
03/24/16	59	47	36	20	13	-2	38	10
03/23/16	50	39	29	19	11	6	65	15
03/22/16	56	48	37	28	20	7	48	21
03/21/16	70	58	52	25	21	13	32	14
03/20/16	70	59	52	23	20	16	30	14
03/19/16	69	57	48	19	14	8	28	9
03/18/16	67	57	50	22	19	13	27	15
03/17/16	67	57	50	20	13	9	19	12
03/16/16	64	52	44	19	14	9	32	11
03/15/16	58	50	42	27	17	10	56	16
03/14/16	58	47	41	35	31	23	70	39
03/13/16	56	45	36	28	24	13	61	28
03/12/16	50	39	29	39	29	24	99	44
03/11/16	65	53	44	27	20	13	51	17
03/10/16	68	54	48	25	20	16	34	17
03/09/16	57	54	48	22	20	16	47	20
03/08/16	42	37	29	39	22	8	94	29
03/07/16	45	36	31	23	16	10	69	28
03/06/16	54	44	33	36	27	16	98	30
03/05/16	61	50	45	30	15	7	50	13
03/04/16	64	53	44	19	13	4	35	10
03/03/16	65	54	49	20	13	1	25	10
03/02/16	63	54	50	28	19	11	35	12
03/01/16	64	53	47	23	20	17	34	16
TOTALS:	70	49	28	39	19	-2	99	9

All sensors down from 3/8 10:23 – 3/9 15:45.

NovaStar Statistical Report
G156: Osborn @ 64th St. Weather Statistics - March 2016

PointID	4617	4617	4617	4614	4614	4614	4616	4616	4609
StatType	max	mean	min	max	mean	min	max	min	max
DataType	temp	temp	temp	dewpnt	dewpnt	dewpnt	rhumid	rhumid	pkwind
Units	DegF	DegF	DegF	degF	degF	degF	rh%	rh%	mph
03/31/16	72	59	43	35	30	24	69	18	9.0
03/30/16	67	58	48	35	29	24	54	20	8.5
03/29/16	67	61	51	43	30	21	44	17	10.2
03/28/16	82	70	55	42	35	26	41	17	10.5
03/27/16	86	69	50	37	26	17	37	9	8.4
03/26/16	86	70	53	34	26	17	38	10	7.7
03/25/16	84	67	47	32	25	20	46	9	8.7
03/24/16	79	64	45	35	25	18	54	10	10.1
03/23/16	75	65	55	35	19	13	43	9	10.6
03/22/16	79	71	59	43	31	25	49	14	13.2
03/21/16	92	75	58	39	32	29	44	11	8.0
03/20/16	92	73	55	40	32	28	43	10	6.5
03/19/16	90	73	53	40	33	22	46	8	5.9
03/18/16	89	70	48	39	29	22	44	10	7.8
03/17/16	88	69	50	42	29	20	63	8	6.8
03/16/16	88	69	48	37	29	20	64	8	6.5
03/15/16	85	67	49	44	36	24	76	11	8.8
03/14/16	79	64	50	45	38	32	61	24	6.9
03/13/16	77	61	46	40	33	29	58	18	8.2
03/12/16	71	61	53	43	33	29	51	22	11.9
03/11/16	86	69	52	36	30	26	49	12	10.9
03/10/16	86	67	49	36	30	19	59	8	7.0
03/09/16	79	62	44	36	31	23	67	12	4.9
03/08/16	72	59	47	37	33	30	66	21	7.5
03/07/16	70	59	49	39	32	26	54	21	9.6
03/06/16	79	68	59	42	36	33	46	20	11.8
03/05/16	81	68	51	40	31	25	45	13	4.2
03/04/16	89	70	51	38	32	22	56	8	7.1
03/03/16	88	68	50	40	34	26	60	10	6.1
03/02/16	88	69	50	41	35	29	60	12	5.2
03/01/16	88	68	49	41	35	29	57	12	6.3
TOTALS:	92	67	43	45	31	13	76	8	13.2

NovaStar Statistical Report
G157: Phoenix Dam 2B Weather Statistics - March 2016

PointID	4797	4797	4797	4794	4794	4794	4796	4796	4784	4798	4798	4793
StatType	max	mean	min	max	mean	min	max	min	max	max	min	max
DataType	temp	temp	temp	dewpnt	dewpnt	dewpnt	rhumid	rhumid	pkwind	baropr	baropr	solrad
Units	DegF	DegF	DegF	degF	degF	degF	rh%	rh%	mph	mb	mb	wsqm
03/31/16	74	63	48	33	29	24	52	17	11.1	1017	1014	994
03/30/16	70	60	51	33	28	23	45	17	11.4	1017	1013	956
03/29/16	70	62	56	43	29	20	43	17	14.6	1014	1008	939
03/28/16	82	73	61	41	36	29	34	20	21.9	1015	1008	883
03/27/16	86	71	51	31	24	16	35	9	10.7	1021	1015	914
03/26/16	87	74	60	31	23	13	25	8	14.3	1016	1010	898
03/25/16	85	71	50	32	24	20	41	9	13.4	1015	1009	904
03/24/16	80	67	50	27	21	18	35	9	8.9	1022	1014	907
03/23/16	77	67	58	29	19	13	29	8	19.4	1022	1015	913
03/22/16	80	74	64	36	29	20	35	10	18.8	1016	1011	888
03/21/16	92	77	59	38	31	21	45	10	12.0	1022	1015	891
03/20/16	92	75	56	41	32	27	52	10	13.4	1021	1017	877
03/19/16	91	76	58	38	30	22	38	8	9.3	1019	1015	883
03/18/16	89	74	54	35	28	22	36	9	11.7	1016	1013	875
03/17/16	89	73	53	35	25	18	51	8	9.3	1017	1012	874
03/16/16	89	72	54	34	27	21	41	8	9.1	1020	1014	868
03/15/16	87	71	52	42	33	20	65	8	10.2	1021	1016	859
03/14/16	80	69	57	41	37	31	46	25	9.3	1020	1017	836
03/13/16	78	65	49	37	33	30	56	18	9.4	1023	1018	849
03/12/16	72	64	54	43	33	28	49	22	24.1	1021	1015	835
03/11/16	86	72	54	33	29	24	44	11	10.7	1019	1013	771
03/10/16	87	71	54	33	27	20	39	8	8.4	1021	1018	848
03/09/16	81	65	47	36	30	25	61	12	7.2	1019	1013	834
03/08/16	73	61	48	37	34	29	63	20	13.1	1014	1009	821
03/07/16	70	61	47	35	31	28	55	22	15.8	1015	1009	660
03/06/16	79	71	64	44	36	30	39	20	21.3	1018	1012	998
03/05/16	81	71	59	35	28	22	33	12	8.7	1020	1015	1021
03/04/16	89	72	55	37	29	18	42	7	7.5	1019	1015	817
03/03/16	89	71	54	39	33	24	51	9	5.6	1022	1018	875
03/02/16	87	72	54	41	34	28	56	12	8.8	1022	1018	844
03/01/16	88	71	53	38	35	32	51	13	8.4	1024	1019	801
TOTALS:	92	69	47	44	30	13	65	7	24.1	1024	1008	1021

NovaStar Statistical Report
G158: Pima @ Jomax Weather Statistics - March 2016

PointID	4672	4672	4672	4669	4669	4669	4671	4671	4664	4674	4674	4673
StatType	max	mean	min	max	mean	min	max	min	max	max	min	max
DataType	temp	temp	temp	dewpnt	dewpnt	dewpnt	rhumid	rhumid	pkwind	baropr	baropr	solrad
Units	DegF	DegF	DegF	degF	degF	degF	rh%	rh%	mph	mb	mb	wsqm
03/31/16	72	59	47	28	24	20	42	14	11.0	1009	1007	995
03/30/16	67	55	43	29	23	19	50	15	24.0	1009	1006	907
03/29/16	66	58	48	40	26	15	46	17	15.0	1006	1003	995
03/28/16	79	68	55	38	32	21	38	18	16.0	1009	1002	846
03/27/16	83	70	57	23	15	5	21	7	14.0	1013	1008	835
03/26/16	84	68	52	25	16	3	28	5	13.0	1009	1004	824
03/25/16	82	67	49	27	17	11	26	7	12.0	1008	1003	819
03/24/16	79	64	50	18	14	9	21	7	13.0	1013	1008	819
03/23/16	75	62	50	20	10	1	27	5	17.0	1013	1008	830
03/22/16	76	68	52	34	24	15	42	11	17.0	1008	1005	808
03/21/16	89	75	65	27	22	19	19	7	11.0	1013	1008	830
03/20/16	90	75	62	26	22	16	25	6	10.0	1013	1010	802
03/19/16	88	72	55	26	21	13	27	5	9.0	1011	1008	797
03/18/16	86	72	55	30	18	13	24	7	15.0	1009	1006	797
03/17/16	85	72	58	21	15	10	20	5	9.0	1009	1006	797
03/16/16	86	72	60	24	17	12	21	6	10.0	1011	1008	791
03/15/16	86	69	56	37	23	6	48	5	13.0	1013	1009	797
03/14/16	76	64	52	37	33	28	49	22	10.0	1012	1009	764
03/13/16	74	62	50	30	27	24	44	15	9.0	1014	1010	769
03/12/16	68	59	45	40	30	26	57	22	15.0	1013	1007	758
03/11/16	84	71	59	26	20	17	23	8	10.0	1011	1007	885
03/10/16	84	70	57	27	20	13	27	7	8.0	1013	1010	769
03/09/16	77	64	48	29	25	17	45	9	9.0	1011	1006	758
03/08/16	70	57	43	36	30	26	66	19	13.0	1006	1003	742
03/07/16	68	56	44	32	28	23	56	18	11.0	1007	1002	736
03/06/16	79	67	55	39	31	24	42	15	12.0	1010	1005	714
03/05/16	81	69	60	29	21	17	25	9	8.0	1011	1009	879
03/04/16	86	73	62	25	21	13	22	6	10.0	1011	1008	742
03/03/16	86	72	62	32	25	15	28	7	9.0	1013	1010	797
03/02/16	86	71	59	32	28	23	32	10	9.0	1013	1010	753
03/01/16	86	71	58	32	28	24	32	10	9.0	1014	1012	747
TOTALS:	90	67	43	40	23	1	66	5	24.0	1014	1002	995

NovaStar Statistical Report
G159: Rackensack Canyon Statistics - March 2016

PointID	5942	5942	5942	5939	5939	5939	5941	5941	5934	5938	5938
StatType	max	mean	min	max	mean	min	max	min	max	max	min
DataType	temp	temp	temp	dewpnt	dewpnt	dewpnt	rhumid	rhumid	pkwind	baropr	baropr
Units	DegF	DegF	DegF	degF	degF	degF	rh%	rh%	mph	mb	mb
03/31/16	56	49	42	25	22	17	48	24	18.0	1015	1012
03/30/16	53	45	36	26	22	18	70	27	18.0	1013	1010
03/29/16	53	46	40	37	24	15	64	24	30.0	1010	1006
03/28/16	63	58	52	34	29	17	48	17	30.0	1015	1008
03/27/16	68	61	53	22	15	6	17	11	18.0	1020	1015
03/26/16	69	62	54	22	15	1	23	7	21.0	1016	1010
03/25/16	67	61	53	19	15	12	19	13	21.0	1014	1010
03/24/16	64	56	49	16	13	10	20	12	16.0	1019	1014
03/23/16	60	51	41	19	11	6	31	10	23.0	1019	1013
03/22/16	64	58	52	28	21	12	36	11	31.0	1015	1010
03/21/16	73	68	64	25	21	14	19	12	17.0	1021	1015
03/20/16	75	68	61	25	22	17	23	12	12.0	1021	1018
03/19/16	73	66	60	24	19	14	20	11	16.0	1018	1016
03/18/16	71	66	59	22	17	10	19	10	19.0	1016	1013
03/17/16	71	65	60	21	15	12	16	10	16.0	1016	1013
03/16/16	71	63	56	20	16	12	18	11	19.0	1018	1015
03/15/16	69	61	53	33	22	11	43	10	23.0	1019	1017
03/14/16	61	55	48	34	30	24	50	33	15.0	1018	1016
03/13/16	59	53	47	28	25	23	42	25	14.0	1019	1016
03/12/16	55	48	39	36	27	23	67	28	25.0	1018	1012
03/11/16	72	64	56	24	20	16	26	12	21.0	1019	1013
03/10/16	71	63	57	23	18	13	22	12	14.0	1020	1017
03/09/16	64	57	49	25	20	15	38	17	20.0	1018	1012
03/08/16	56	48	38	30	25	22	68	29	23.0	1012	1006
03/07/16	52	48	43	29	24	20	51	28	18.0	1012	1006
03/06/16	62	58	48	36	28	21	51	21	30.0	1017	1010
03/05/16	67	62	56	22	19	15	21	13	15.0	1018	1016
03/04/16	72	67	62	26	19	13	20	11	11.0	1018	1016
03/03/16	71	66	62	28	21	15	22	12	11.0	1021	1018
03/02/16	70	65	61	30	25	23	26	17	17.0	1020	1018
03/01/16	70	65	60	30	25	22	25	17	14.0	1022	1019
TOTALS:	75	59	36	37	21	1	70	7	31.0	1022	1006

NovaStar Statistical Report
G160: Saguaro Lake Weather Statistics - March 2016

PointID StatType Data Type Units	6782 max temp DegF	6782 mean temp DegF	6782 min temp DegF	6778 max dewpnt degF	6778 mean dewpnt degF	6778 min dewpnt degF	6781 max rhumid rh%	6781 min rhumid rh%	6774 max pkwind mph	6784 max baropr mb	6784 min baropr mb	6783 max solrad wsqm
03/31/16	72	59	44	33	26	23	48	17	10.6	1019	1014	970
03/30/16	69	59	51	35	26	19	46	16	10.3	1019	1015	981
03/29/16	68	60	51	42	32	16	66	13	17.7	1017	1011	717
03/28/16	83	70	55	43	34	24	43	17	12.2	1018	1008	974
03/27/16	84	70	55	42	25	17	38	8	9.2	1022	1015	852
03/26/16	84	68	50	41	25	18	43	10	10.8	1018	1012	844
03/25/16	82	66	47	35	24	18	54	9	9.9	1018	1010	844
03/24/16	79	63	47	44	22	15	41	8	12.0	1025	1015	849
03/23/16	74	64	52	32	16	8	43	7	13.5	1024	1016	852
03/22/16	80	69	58	58	35	20	66	13	14.0	1016	1010	819
03/21/16	93	75	58	47	33	25	49	9	10.0	1016	1010	824
03/20/16	91	72	55	48	34	25	48	9	8.0	1016	1011	813
03/19/16	90	71	52	44	31	22	48	8	16.0	1015	1010	802
03/18/16	89	69	50	42	29	21	47	8	8.0	1012	1008	764
03/17/16	89	70	52	41	26	19	46	7	8.0	1013	1008	802
03/16/16	88	69	50	44	27	18	48	7	7.0	1015	1009	797
03/15/16	88	68	51	46	34	16	72	7	10.0	1017	1011	780
03/14/16	80	65	50	46	36	29	53	21	9.0	1016	1011	769
03/13/16	78	63	48	45	33	28	64	17	9.0	1018	1013	1071
03/12/16	72	63	53	42	33	30	51	21	11.0	1017	1010	769
03/11/16	88	69	52	43	31	20	54	8	9.0	1015	1009	632
03/10/16	87	68	50	44	30	23	57	9	9.0	1016	1012	780
03/09/16	80	63	45	45	31	24	70	12	9.0	1015	1010	769
03/08/16	72	60	50	38	34	31	64	22	9.0	1011	1006	780
03/07/16	72	61	48	47	33	24	64	16	12.0	1011	1005	791
03/06/16	81	69	57	46	36	30	56	18	9.0	1013	1007	665
03/05/16	83	69	52	50	32	24	59	11	6.0	1015	1011	736
03/04/16	90	71	57	45	32	21	51	9	8.0	1015	1010	753
03/03/16	87	69	55	49	34	22	59	9	5.0	1017	1012	742
03/02/16	90	69	51	42	35	29	61	12	10.0	1018	1013	736
03/01/16	89	68	50	46	36	28	64	11	8.0	1019	1014	753
TOTALS:	93	67	44	58	30	8	72	7	17.7	1025	1005	1071

NovaStar Statistical Report
G161: South Mountain Fan Weather Statistics - March 2016

PointID StatType Data Type Units	6562 max temp DegF	6562 mean temp DegF	6562 min temp DegF	6556 max dewpnt degF	6556 mean dewpnt degF	6556 min dewpnt degF	6561 max rhumid rh%	6561 min rhumid rh%	6554 max pkwind mph	6564 max baropr mb	6564 min baropr mb	6566 max solrad wsqm
03/31/16	74	62	49	30	25	19	43	15	13.4	1017	1014	942
03/30/16	69	60	50	29	24	18	39	14	15.1	1017	1014	829
03/29/16	68	61	56	42	27	18	40	14	25.6	1014	1010	725
03/28/16	82	74	63	41	34	30	31	16	20.9	1015	1008	772
03/27/16	86	73	55	32	19	4	22	6	14.6	1021	1015	766
03/26/16	85	73	59	25	20	-3	24	4	16.1	1016	1010	758
03/25/16	85	71	54	23	19	15	25	7	14.4	1015	1010	758
03/24/16	78	67	51	22	16	14	21	8	17.1	1022	1015	761
03/23/16	75	66	58	23	15	8	20	7	19.2	1022	1015	763
03/22/16	80	74	65	32	27	18	22	9	22.0	1016	1012	762
03/21/16	92	78	61	29	25	19	27	7	19.7	1021	1014	747
03/20/16	93	77	60	29	27	22	30	8	14.7	1021	1017	741
03/19/16	89	77	61	35	28	15	35	6	12.8	1019	1015	735
03/18/16	88	75	57	32	22	14	22	8	14.0	1016	1013	733
03/17/16	88	73	56	24	19	12	22	6	12.8	1016	1012	733
03/16/16	87	74	55	30	20	15	24	7	13.2	1019	1014	731
03/15/16	84	71	54	40	30	17	49	8	20.1	1021	1016	722
03/14/16	79	69	58	39	34	26	40	21	12.8	1020	1016	718
03/13/16	78	65	50	31	28	26	45	14	14.0	1022	1018	711
03/12/16	71	62	51	41	30	26	49	18	24.7	1021	1016	703
03/11/16	84	73	58	30	24	20	23	10	17.1	1019	1014	596
03/10/16	86	71	55	28	22	18	28	8	9.1	1021	1017	710
03/09/16	78	67	50	30	23	14	40	8	16.5	1018	1013	696
03/08/16	72	61	49	34	29	22	57	17	13.4	1014	1010	684
03/07/16	69	61	53	33	28	23	42	19	19.4	1014	1009	625
03/06/16	79	71	63	41	32	25	38	17	19.0	1017	1012	754
03/05/16	81	71	57	28	25	21	28	11	10.3	1019	1016	855
03/04/16	88	73	56	28	24	20	30	8	12.2	1018	1015	681
03/03/16	89	73	56	31	27	23	34	9	13.4	1021	1018	718
03/02/16	88	73	56	32	28	24	36	11	16.1	1021	1018	678
03/01/16	88	72	54	34	29	26	38	11	15.1	1023	1019	629
TOTALS:	93	70	49	42	25	-3	57	4	25.6	1023	1008	942

NovaStar Statistical Report
G162: South Mountain Park Weather Statistics - March 2016

PointID	6512	6512	6512	6508	6508	6508	6511	6511	6504	6514	6514	6513
StatType	max	mean	min	max	mean	min	max	min	max	max	min	max
DataType	temp	temp	temp	dewpnt	dewpnt	dewpnt	rhumid	rhumid	pkwind	baropr	baropr	solrad
Units	DegF	DegF	DegF	degF	degF	degF	rh%	rh%	mph	mb	mb	wsqm
03/31/16	66	58	49	31	27	23	47	22	12.5	1015	1008	1005
03/30/16	61	55	48	31	27	22	44	23	16.3	1012	1005	947
03/29/16	62	57	50	42	30	22	54	21	20.6	1009	1005	834
03/28/16	77	69	61	43	37	32	39	23	20.9	1013	1003	974
03/27/16	80	70	58	36	26	15	29	12	12.7	1017	1010	911
03/26/16	79	71	62	31	26	15	24	11	13.5	1013	1006	906
03/25/16	78	69	59	28	25	22	23	13	14.7	1012	1002	894
03/24/16	73	65	54	24	21	18	23	14	12.5	1018	1010	901
03/23/16	68	61	53	26	20	16	27	14	21.4	1018	1009	916
03/22/16	75	69	62	34	30	26	30	16	21.8	1013	1008	912
03/21/16	86	77	68	35	31	28	23	13	14.4	1018	1008	887
03/20/16	85	76	66	34	32	29	26	14	9.2	1018	1012	_____
03/19/16	83	74	63	37	33	26	35	12	13.0	1016	1008	_____
03/18/16	82	74	65	34	27	20	23	13	16.6	1012	1008	_____
03/17/16	81	72	62	30	24	21	45	7	10.4	1018	1003	77
03/16/16	81	72	62	28	24	21	20	11	14.0	1021	1014	857
03/15/16	78	70	60	40	32	24	43	14	11.0	1023	1015	841
03/14/16	73	66	59	39	35	28	39	26	12.0	1022	1016	868
03/13/16	71	62	51	32	29	27	41	21	9.0	1024	1018	835
03/12/16	66	58	50	41	32	28	60	26	18.0	1023	1016	835
03/11/16	80	71	62	31	26	23	28	14	20.0	1021	1014	736
03/10/16	79	71	62	30	25	22	23	13	8.0	1022	1016	835
03/09/16	72	64	55	31	26	21	36	14	14.0	1021	1015	813
03/08/16	65	56	47	34	31	24	62	22	16.0	1014	1008	808
03/07/16	66	57	50	34	28	25	54	23	18.0	1016	1008	879
03/06/16	74	69	60	41	34	26	45	19	19.0	1019	1013	879
03/05/16	76	71	63	30	27	22	22	15	6.0	1020	1017	951
03/04/16	84	74	64	32	26	24	22	12	7.0	1020	1013	819
03/03/16	82	74	62	33	29	26	27	12	7.0	1022	1015	868
03/02/16	82	74	66	33	30	28	25	16	8.0	1022	1016	758
03/01/16	81	74	67	34	31	28	26	16	7.0	1025	1019	791
TOTALS:	86	68	47	43	28	15	62	7	21.8	1025	1002	1005

Sensor 6513 down from 3/17 7:49 – 3/21 9:00.

NovaStar Statistical Report
G163: Upper Sycamore Creek Weather Statistics - March 2016

PointID	5882	5882	5882	5889	5889	5889	5883	5883	5866	5869	5869
StatType	max	mean	min	max	mean	min	max	min	max	max	min
DataType	temp	temp	temp	dewpnt	dewpnt	dewpnt	rhumid	rhumid	pkwind	baropr	baropr
Units	DegF	DegF	DegF	degF	degF	degF	rh%	rh%	mph	mb	mb
03/31/16	52	44	38	26	23	18	57	29	15.0	1016	1013
03/30/16	49	40	34	28	23	18	71	33	14.0	1014	1011
03/29/16	49	40	32	37	29	17	96	41	28.0	1011	1008
03/28/16	60	54	49	37	30	17	49	21	26.0	1018	1010
03/27/16	66	56	46	24	17	12	26	14	18.0	1021	1018
03/26/16	66	56	50	23	17	11	27	14	24.0	1018	1012
03/25/16	65	56	49	20	17	14	23	15	20.0	1016	1013
03/24/16	62	52	43	17	13	10	27	12	21.0	1021	1016
03/23/16	56	47	39	20	10	4	35	13	25.0	1022	1014
03/22/16	60	54	46	27	21	15	37	18	31.0	1018	1012
03/21/16	70	63	54	30	22	17	29	14	21.0	1023	1018
03/20/16	71	63	57	24	21	17	26	14	14.0	1023	1020
03/19/16	70	62	57	25	19	15	21	11	16.0	1021	1018
03/18/16	68	61	55	23	18	12	23	14	15.0	1019	1016
03/17/16	68	61	54	22	16	12	20	12	16.0	1018	1016
03/16/16	69	60	52	22	16	12	19	11	19.0	1021	1018
03/15/16	65	57	50	32	20	10	51	12	19.0	1023	1019
03/14/16	59	51	45	34	31	24	56	38	20.0	1020	1017
03/13/16	57	49	41	28	25	23	54	27	17.0	1020	1018
03/12/16	52	44	35	36	28	24	81	33	25.0	1020	1013
03/11/16	67	59	52	24	20	17	31	14	22.0	1022	1015
03/10/16	68	59	52	23	19	15	24	13	26.0	1022	1019
03/09/16	62	54	47	22	17	11	34	17	15.0	1020	1014
03/08/16	55	45	35	31	25	18	87	28	19.0	1014	1007
03/07/16	50	44	40	32	24	15	70	30	16.0	1013	1008
03/06/16	60	54	47	36	27	19	66	24	26.0	1019	1012
03/05/16	65	58	55	32	20	15	42	18	19.0	1020	1018
03/04/16	70	62	55	26	19	13	25	11	12.0	1021	1019
03/03/16	68	61	57	28	22	12	26	13	10.0	1023	1021
03/02/16	68	61	54	30	26	20	32	19	15.0	1023	1021
03/01/16	68	62	57	29	24	19	30	14	14.0	1024	1022
TOTALS:	71	54	32	37	21	4	96	11	31.0	1024	1007

NovaStar Statistical Report
G164: Thompson Peak Weather Statistics - March 2016

PointID	5947	5947	5947	5943	5943	5943	5946	5946
StatType	max	mean	min	max	mean	min	max	min
DataType	temp	temp	temp	dewpnt	dewpnt	dewpnt	rhumid	rhumid
Units	DegF	DegF	DegF	degF	degF	degF	rh%	rh%
03/31/16	62	52	45	30	25	20	47	25
03/30/16	60	48	41	28	24	19	53	25
03/29/16	56	49	41	39	27	18	65	24
03/28/16	69	60	54	39	33	27	44	27
03/27/16	74	63	52	28	20	13	27	13
03/26/16	73	63	56	28	20	9	25	10
03/25/16	71	63	54	26	20	17	22	16
03/24/16	67	58	50	22	17	13	23	15
03/23/16	64	53	46	21	14	10	29	14
03/22/16	67	60	53	29	25	18	34	15
03/21/16	79	70	64	31	26	20	22	15
03/20/16	80	69	61	31	26	21	24	15
03/19/16	76	67	59	31	26	20	25	15
03/18/16	75	67	59	29	22	16	23	14
03/17/16	75	66	59	27	20	17	19	14
03/16/16	76	66	58	26	21	16	21	14
03/15/16	74	63	54	36	27	14	49	12
03/14/16	66	58	51	37	33	26	51	32
03/13/16	65	56	48	30	28	25	43	25
03/12/16	58	50	41	40	29	25	72	31
03/11/16	75	65	58	28	23	19	30	15
03/10/16	78	64	57	34	23	20	25	15
03/09/16	67	58	50	30	24	18	42	19
03/08/16	59	49	40	33	29	25	70	31
03/07/16	57	50	43	30	26	22	61	28
03/06/16	68	60	51	39	30	24	55	23
03/05/16	70	64	59	27	23	19	24	16
03/04/16	78	68	61	31	23	17	23	13
03/03/16	76	67	60	33	26	18	27	14
03/02/16	76	68	62	33	28	23	26	18
03/01/16	77	67	59	34	29	26	29	20
TOTALS:	80	61	40	40	25	9	72	10

NovaStar Statistical Report
G165: Tiger Wash Fan Weather Statistics - March 2016

PointID	5142	5142	5142	5146	5146	5146	5141	5141	5134	5144	5144	5143
StatType	max	mean	min	max	mean	min	max	min	max	max	min	max
DataType	temp	temp	temp	dewpnt	dewpnt	dewpnt	rhumid	rhumid	pkwind	baropr	baropr	solrad
Units	DegF	DegF	DegF	degF	degF	degF	rh%	rh%	mph	mb	mb	wsqm
03/31/16	74	63	47	32	28	22	51	16	15.8	1014	1008	1284
03/30/16	69	58	42	33	30	24	54	21	19.9	1013	1006	1177
03/29/16	68	59	47	35	29	24	59	20	16.3	1010	1004	1263
03/28/16	80	70	57	43	34	22	40	20	22.5	1010	1004	1164
03/27/16	83	67	51	26	18	10	19	10	7.2	1018	1010	1140
03/26/16	86	70	54	30	21	10	28	6	17.7	1012	1004	1141
03/25/16	88	72	52	28	23	18	25	10	18.2	1012	1005	1156
03/24/16	83	69	48	26	21	16	26	11	15.1	1018	1010	1137
03/23/16	74	65	52	23	19	14	23	12	19.2			1141
03/22/16	79	67	59	39	31	20	39	8	20.2	1012	1010	978
03/21/16	92	76	60	34	25	16	26	7	17.0	1019	1012	1077
03/20/16	91	76	61	34	29	25	26	11	12.0	1020	1013	1082
03/19/16	91	76	58	35	30	26	33	11	14.0	1018	1012	1066
03/18/16	91	73	55	31	23	15	23	10	18.0	1016	1010	1071
03/17/16	89	71	54	23	19	14	22	6	11.0	1016	1010	1071
03/16/16	88	73	54	25	21	19	24	7	19.0	1017	1012	1071
03/15/16	86	70	51	40	31	21	58	9	12.0	1019	1014	1044
03/14/16	80	65	50	41	36	26	49	23	15.0	1018	1013	1038
03/13/16	77	62	45	36	30	26	48	20	14.0	1019	1014	1033
03/12/16	72	60	45	42	32	26	60	21	17.0	1018	1012	1022
03/11/16	84	70	57	45	28	24	54	12	25.0	1017	1010	907
03/10/16	86	71	57	29	26	22	29	11	13.0	1019	1014	1033
03/09/16	82	66	49	29	24	20	33	11	17.0	1017	1009	1022
03/08/16	75	60	40	35	31	24	71	17	25.0	1012	1006	1000
03/07/16	68	56	44	35	30	24	55	25	14.0	1011	1006	522
03/06/16	79	66	55	37	34	25	38	19	21.0	1014	1010	16
03/05/16	81	69	53	30	25	19	25	14	9.0	1018	1012	879
03/04/16	88	71	55	30	24	20	30	8	11.0	1018	1013	1005
03/03/16	87	72	57	31	27	23	28	11	7.0	1019	1014	978
03/02/16	88	72	57	34	29	22	35	10	11.0	1019	1015	1016
03/01/16	89	73	57	33	31	27	32	12	14.0	1021	1015	852
TOTALS:	92	68	40	45	27	10	71	6	25.0	1021	1004	1284

Sensors 5142, 5146, 5143, and 5144 down from 3/6 8:06 – 3/6 15:51. Sensors 5142, 5143, 5146, 5141, and 5134 down from 3/22 7:50 – 3/22 14:30. Sensor 5154 down from 3/22 7:50 – 3/24 12:41. Sensor 5143 down from 3/27 12:00 – 3/27 18:00.

NovaStar Statistical Report
G166: Usery Mtn. Park Weather Statistics - March 2016

PointID StatType Data Type Units	6652 max temp DegF	6652 mean temp DegF	6652 min temp DegF	6646 max dewpnt degF	6646 mean dewpnt degF	6646 min dewpnt degF	6651 max rhumid rh%	6651 min rhumid rh%	6644 max pkwind mph	6654 max baropr mb	6654 min baropr mb	6653 max solrad wsqm
03/31/16	69	59	46	29	25	22	43	20	13.0	1020	1015	1106
03/30/16	65	56	47	30	26	21	51	18	10.0	1019	1016	1088
03/29/16	64	58	51	42	30	17	57	15	12.0			875
03/28/16	81	71	64	42	35	22	37	15	15.9	1019	1010	1106
03/27/16	83	70	56	31	23	15	23	10	12.3	1023	1017	970
03/26/16	82	72	62	26	22	7	19	8	9.4	1019	1013	953
03/25/16	81	68	52	23	19	16	26	10	7.8	1018	1011	955
03/24/16	78	65	51	21	18	15	24	10	10.1	1025	1017	955
03/23/16	73	62	50	24	16	9	26	8	11.3	1025	1018	964
03/22/16	79	71	60	31	27	22	26	13	13.7	1018	1014	956
03/21/16	89	77	62	34	28	23	28	10	9.2	1023	1017	1207
03/20/16	89	76	61	29	26	24	26	10	9.1	1023	1019	973
03/19/16	87	74	59	34	28	22	33	9	6.4	1021	1016	933
03/18/16	86	74	57	28	23	16	25	9	10.1	1018	1015	932
03/17/16	85	72	57	27	21	17	24	8	7.9	1020	1013	933
03/16/16	86	71	56	26	23	20	28	9	7.1	1022	1016	937
03/15/16	85	69	54	39	31	16	54	7	8.5	1023	1017	902
03/14/16	76	65	53	38	34	28	42	24	10.0	1023	1018	904
03/13/16	73	62	48	33	30	27	50	19	7.5	1025	1019	894
03/12/16	66	59	48	42	32	29	57	25	10.7	1024	1017	888
03/11/16	86	71	58	30	26	21	27	9	9.4	1022	1015	917
03/10/16	83	69	54	30	25	20	32	11	7.0	1023	1018	900
03/09/16	76	63	48	31	27	23	50	13	10.3	1022	1017	883
03/08/16	68	56	46	36	32	28	69	24	7.7	1017	1012	942
03/07/16	69	58	48	39	30	24	52	18	9.7	1018	1010	923
03/06/16	78	69	60	40	31	25	43	18	9.7	1020	1013	1061
03/05/16	80	72	64	29	24	20	20	13	8.4	1021	1018	1002
03/04/16	88	72	56	36	27	19	38	8	8.6	1022	1016	871
03/03/16	87	72	59	36	29	22	34	10	5.7	1024	1019	1120
03/02/16	86	72	56	38	31	28	39	12	8.6	1024	1019	879
03/01/16	85	71	56	38	31	29	39	13	6.8	1026	1021	869
TOTALS:	89	68	46	42	27	7	69	7	15.9	1026	1010	1207

Sensor 6654 down from 3/28 23:30 – 3/30 9:20.

NovaStar Statistical Report
G167: Wickenburg Airport Weather Statistics - March 2016

PointID StatType Data Type Units	7122 max temp DegF	7122 mean temp DegF	7122 min temp DegF	7116 max dewpnt degF	7116 mean dewpnt degF	7116 min dewpnt degF	7121 max rhumid rh%	7121 min rhumid rh%	7114 max pkwind mph	7124 max baropr mb	7124 min baropr mb	7123 max solrad wsqm
03/31/16	72	59	42	33	29	22	61	19	18.2	1015	1012	1100
03/30/16	67	55	40	35	29	24	57	22	20.8	1015	1010	1026
03/29/16	64	57	49	33	28	24	54	24	19.0	1011	1006	1081
03/28/16	77	67	52	43	35	22	43	22	23.5	1013	1006	968
03/27/16	82	66	43	27	21	12	27	11	20.9	1020	1013	951
03/26/16	81	67	49	32	23	14	35	10	23.0	1014	1008	943
03/25/16	84	68	47	30	24	19	33	11	20.4	1014	1009	943
03/24/16	78	64	46	28	23	17	31	13	15.4	1021	1013	937
03/23/16	72	61	47	25	20	15	30	14	23.5	1020	1014	942
03/22/16	75	67	52	40	29	23	37	17	23.2	1014	1011	966
03/21/16	89	73	52	35	29	23	38	11	18.9	1021	1014	925
03/20/16	88	73	54	36	30	24	32	14	18.0	1021	1015	926
03/19/16	89	73	51	32	28	24	39	11	20.6	1019	1014	918
03/18/16	87	71	50	33	26	17	28	13	20.1	1016	1011	916
03/17/16	86	70	50	29	24	18	28	11	13.4	1016	1012	911
03/16/16	86	71	53	30	26	22	29	11	15.9	1019	1014	914
03/15/16	83	67	48	40	32	24	67	11	25.4	1020	1015	890
03/14/16	76	63	47	43	37	30	55	26	20.6	1019	1014	891
03/13/16	74	60	41	36	33	28	65	23	15.1	1020	1016	877
03/12/16	70	58	47	46	34	28	63	26	23.0	1019	1012	872
03/11/16	83	68	52	41	30	27	47	15	17.5	1018	1011	921
03/10/16	85	68	50	34	30	26	41	15	13.4	1020	1015	881
03/09/16	79	65	45	32	28	23	44	17	18.7	1017	1011	872
03/08/16	73	59	41	37	34	26	79	24	23.0	1012	1006	857
03/07/16	66	55	40	38	32	27	65	25	17.5	1008	1006	824
03/06/16	75	66	55	45	37	31	54	25	24.7	_____	_____	1134
03/05/16	79	66	48	33	29	23	39	16	13.9	_____	_____	1020
03/04/16	86	68	48	34	29	24	45	12	12.3	_____	_____	854
03/03/16	86	68	53	34	30	27	37	14	11.3	_____	_____	936
03/02/16	86	68	50	37	33	27	48	15	17.7	_____	_____	861
03/01/16	86	70	51	37	33	29	46	16	16.3	1014	1014	853
TOTALS:	89	65	40	46	29	12	79	10	25.4	1021	1006	1134

Sensor 7124 down from 3/1 2:30 – 3/7 13:56.

NovaStar Statistical Report
G130: Aguila VFD Weather Statistics – April 2016

PointID	5158	5158	5158	5149	5149	5149	5157	5157	5154
StatType	max	mean	min	max	mean	min	max	min	max
DataType	temp	temp	temp	dewpnt	dewpnt	dewpnt	rhumid	rhumid	pkwind
Units	DegF	DegF	DegF	degF	degF	degF	rh%	rh%	mph
04/30/16	73	60	49	45	38	28	80	24	32.4
04/29/16	76	65	52	41	36	28	62	20	18.9
04/28/16	69	62	53	39	34	29	53	22	19.2
04/27/16	77	65	48	37	28	22	40	15	24.4
04/26/16	73	62	48	29	26	22	37	17	16.8
04/25/16	71	65	56	37	28	16	39	13	28.0
04/24/16	83	70	47	32	19	13	31	7	28.5
04/23/16	80	71	58	35	24	8	34	6	18.7
04/22/16	90	75	53	32	24	17	27	8	26.3
04/21/16	91	74	52	26	19	11	28	5	20.6
04/20/16	90	73	50	29	19	15	29	6	14.7
04/19/16	88	70	49	25	19	16	32	7	19.0
04/18/16	83	66	46	25	19	13	38	7	18.5
04/17/16	78	67	55	27	21	15	26	10	24.5
04/16/16	76	66	56	24	21	19	24	12	28.5
04/15/16	74	65	53	33	23	7	38	7	30.6
04/14/16	84	69	51	40	34	27	56	12	19.9
04/13/16	82	68	49	42	37	32	65	18	25.1
04/12/16	79	66	47	45	40	35	73	22	20.2
04/11/16	72	61	50	49	44	38	91	30	9.9
04/10/16	63	59	52	49	43	35	83	37	19.4
04/09/16	76	65	51	52	44	32	91	21	19.4
04/08/16	75	65	57	55	50	41	93	30	24.2
04/07/16	86	73	59	46	25	15	47	8	30.0
04/06/16	93	76	55	29	17	7	34	4	12.3
04/05/16	88	71	49	27	23	17	33	8	14.4
04/04/16	87	69	46	29	20	16	34	7	16.8
04/03/16	84	66	46	27	21	15	36	7	9.9
04/02/16	81	65	46	26	22	17	44	9	13.0
04/01/16	75	61	44	29	24	18	37	15	13.7
TOTALS:	93	67	44	55	28	7	93	4	32.4

NovaStar Statistical Report
G131: Bartlett Lake Weather Statistics – April 2016

PointID	5912	5912	5912	5908	5908	5908	5911	5911	5904	5914	5914	5913
StatType	max	mean	min	max	mean	min	max	min	max	max	min	max
DataType	temp	temp	temp	dewpnt	dewpnt	dewpnt	rhumid	rhumid	pkwind	baropr	baropr	solrad
Units	DegF	DegF	DegF	degF	degF	degF	rh%	rh%	mph	mb	mb	wsqm
04/30/16	83	70	61	56	45	33	74	17	32.8	1010	1005	969
04/29/16	82	72	63	51	42	37	56	21	24.2	1015	1009	1191
04/28/16	78	72	65	42	28	13	40	8	28.7	1010	1004	1088
04/27/16	84	73	57	44	32	25	48	11	27.5	1015	1005	1017
04/26/16	79	70	60	37	31	20	35	14	24.2	1015	1007	977
04/25/16	81	75	68	46	25	5	37	5	43.3	1011	1007	986
04/24/16	90	76	61	39	24	15	40	6	23.5	1017	1008	1002
04/23/16	89	81	68	48	35	18	42	8	29.9	1017	1011	979
04/22/16	98	84	64	41	31	21	38	7	26.8	1020	1011	986
04/21/16	100	82	64	39	26	5	35	3	18.5	1018	1012	1006
04/20/16	97	80	62	43	29	18	39	6	21.6	1020	1012	998
04/19/16	93	78	64	39	28	20	34	7	24.2	1020	1014	995
04/18/16	92	77	63	34	26	18	32	7	23.3	1022	1016	997
04/17/16	86	74	64	42	31	26	42	12	28.7	1019	1014	990
04/16/16	82	69	54	42	33	26	53	13	22.3	1015	1008	1099
04/15/16	84	73	62	48	31	5	52	5	38.8	1008	1003	954
04/14/16	91	77	61	48	41	33	60	15	23.3	1018	1006	1006
04/13/16	90	76	61	53	45	37	72	16	19.5	1022	1013	975
04/12/16	85	73	59	53	46	40	77	20	23.2	1022	1015	992
04/11/16	83	70	60	57	49	39	87	23	15.4	1022	1016	1057
04/10/16	73	65	58	57	50	40	86	32	29.2	1016	1009	567
04/09/16	84	72	62	58	50	39	83	22	25.1	1019	1010	1024
04/08/16	84	74	65	65	55	44	99	25	27.8	1019	1013	1155
04/07/16	95	83	71	51	27	13	39	5	33.1	1016	1013	817
04/06/16	97	84	69	41	18	-4	34	3	24.7	1025	1017	975
04/05/16	96	78	62	35	27	17	33	6	18.3	1024	1016	987
04/04/16	96	77	60	39	26	13	39	5	22.1	1024	1016	962
04/03/16	95	75	58	37	27	18	37	6	14.6	1023	1017	954
04/02/16	90	73	59	38	28	20	41	7	18.7	1026	1018	947
04/01/16	83	68	52	39	31	26	50	14	17.0	1021	1012	955
TOTALS:	100	75	52	65	34	-4	99	3	43.3	1026	1003	1191

NovaStar Statistical Report
G132: Buckeye FRS #1 Weather Statistics - April 2016

PointID	5282	5282	5282	5278	5278	5278	5281	5281	5274	5284	5284
StatType	max	mean	min	max	mean	min	max	min	max	max	min
DataType	temp	temp	temp	dewpnt	dewpnt	dewpnt	rhumid	rhumid	pkwind	baropr	baropr
Units	DegF	DegF	DegF	degF	degF	degF	rh%	rh%	mph	mb	mb
04/30/16	80	65	54	53	41	34	93	19	21.2	1008	1002
04/29/16	83	70	55	40	35	31	48	17	18.7	1012	1007
04/28/16	76	66	56	35	30	25	39	16	16.3	1009	1003
04/27/16	84	69	50	35	28	22	35	12	13.2	1011	1002
04/26/16	79	65	49	33	29	26	52	14	15.7	1012	1007
04/25/16	78	70	60	42	28	16	41	10	31.0	1008	1005
04/24/16	89	74	52	31	20	14	21	7	13.0	1012	1005
04/23/16	86	75	61	39	30	18	40	8	17.8	1012	1008
04/22/16	97	80	58	36	26	19	25	7	18.3	1012	1008
04/21/16	97	78	57	30	22	18	21	7	11.8	1012	1007
04/20/16	96	78	60	33	22	17	22	6	11.7	1014	1009
04/19/16	92	76	56	26	22	17	23	7	13.6	1016	1010
04/18/16	89	73	55	27	22	14	31	6	14.0	1018	1013
04/17/16	83	71	57	31	25	20	24	11	14.8	1016	1012
04/16/16	82	70	58	27	24	21	23	10	17.3	1014	1008
04/15/16	80	69	57	36	26	10	44	7	27.8	1010	1003
04/14/16	89	74	55	43	37	27	60	12	18.2	1012	1004
04/13/16	89	73	55	48	42	35	75	17	9.6	1019	1011
04/12/16	83	70	55	49	45	38	82	21	11.3	1019	1015
04/11/16	78	64	49	58	48	41	100	29	9.8	1019	1014
04/10/16	67	60	54	58	47	34	100	32	14.7	1017	1009
04/09/16	83	69	53	53	44	32	91	17	14.5	1015	1008
04/08/16	82	69	60	60	52	41	89	25	19.6	1014	1010
04/07/16	90	77	65	55	26	14	67	6	21.8	1014	1008
04/06/16	95	79	59	25	20	15	21	6	13.4	1019	1012
04/05/16	94	75	56	30	23	16	21	8	10.1	1019	1012
04/04/16	93	73	52	29	20	16	24	7	10.9	1019	1014
04/03/16	89	71	52	28	22	18	27	9	11.2	1019	1013
04/02/16	84	68	50	29	24	19	35	11	16.1	1022	1016
04/01/16	81	63	45	31	25	16	31	14	9.2	1018	1013
TOTALS:	97	71	45	60	30	10	100	6	31.0	1022	1002

NovaStar Statistical Report
G133: Camelback @ Citrus Weather Statistics - April 2016

PointID	5417	5417	5417	5407	5407	5407	5409	5409	5414
StatType	max	mean	min	max	mean	min	max	min	max
DataType	temp	temp	temp	dewpnt	dewpnt	dewpnt	rhumid	rhumid	pkwind
Units	DegF	DegF	DegF	degF	degF	degF	rh%	rh%	mph
04/30/16	79	67	58	52	45	40	80	25	32.6
04/29/16	81	70	59	45	42	39	60	23	21.8
04/28/16	75	67	59	40	35	28	44	20	22.1
04/27/16	82	70	53	41	35	29	52	19	19.9
04/26/16	78	66	54	38	35	33	55	20	20.8
04/25/16	78	71	64	50	35	26	59	14	36.2
04/24/16	87	74	55	39	32	26	47	13	18.7
04/23/16	86	77	66	49	39	26	51	14	23.5
04/22/16	95	80	62	50	38	31	38	14	22.8
04/21/16	96	80	62	45	36	29	42	13	9.1
04/20/16	93	77	58	47	36	28	46	12	17.3
04/19/16	89	77	60	44	34	30	39	14	18.0
04/18/16	87	74	59	43	33	28	38	13	17.3
04/17/16	80	70	57	45	37	32	46	19	20.8
04/16/16	83	71	62	44	32	27	37	16	20.8
04/15/16	82	71	60	41	34	22	48	12	33.6
04/14/16	88	75	60	51	43	36	57	19	20.9
04/13/16	85	73	57	52	47	39	70	20	12.8
04/12/16	81	70	54	53	49	45	90	30	18.9
04/11/16	77	65	53	54	50	44	98	34	10.1
04/10/16	71	62	54	56	49	40	96	33	24.7
04/09/16	81	70	57	57	50	40	90	27	13.7
04/08/16	80	69	58	62	56	48	99	34	18.7
04/07/16	88	76	62	58	39	20	79	13	27.5
04/06/16	97	80	65	46	35	28	46	11	14.4
04/05/16	90	75	50	44	35	28	64	15	14.6
04/04/16	90	73	51	43	33	24	52	12	16.6
04/03/16	89	71	53	48	35	28	63	14	8.0
04/02/16	83	69	49	43	35	27	70	16	13.5
04/01/16	78	64	49	48	33	25	58	22	11.5
TOTALS:	97	72	49	62	39	20	99	11	36.2

NovaStar Statistical Report
G134: Carefree Ranch Weather Statistics - April 2016

PointID	4932	4932	4932	4928	4928	4928	4931	4931	4924	4933
StatType	max	mean	min	max	mean	min	max	min	max	max
DataType	temp	temp	temp	dewpnt	dewpnt	dewpnt	rhumid	rhumid	pkwind	solrad
Units	DegF	DegF	DegF	degF	degF	degF	rh%	rh%	mph	wsqm
04/30/16	73	62	53	49	39	31	83	21	19.9	1294
04/29/16	74	64	55	46	37	32	75	24	12.7	1223
04/28/16	69	62	54	36	28	15	51	12	18.3	1064
04/27/16	76	66	52	32	29	21	45	16	13.6	1098
04/26/16	70	60	48	36	29	20	56	20	14.3	968
04/25/16	71	66	60	45	27	10	55	8	28.5	967
04/24/16	81	70	57	28	21	14	30	8	11.7	977
04/23/16	80	72	61	43	32	16	44	10	16.3	962
04/22/16	89	79	65	33	25	18	23	8	15.2	972
04/21/16	92	79	62	35	21	6	23	4	12.0	998
04/20/16	88	76	60	36	24	18	27	7	12.3	974
04/19/16	85	72	60	30	24	20	27	9	16.6	968
04/18/16	80	70	59	32	24	18	29	10	16.8	977
04/17/16	76	67	60	29	27	24	28	15	28.2	964
04/16/16	76	62	49	31	27	24	51	15	12.7	1157
04/15/16	75	64	55	38	29	7	49	7	30.1	1002
04/14/16	81	71	58	40	36	28	50	18	14.6	981
04/13/16	81	70	56	47	41	34	68	20	10.3	945
04/12/16	76	66	53	45	43	39	71	27	10.7	1033
04/11/16	73	61	50	50	45	39	95	31	8.7	1251
04/10/16	65	57	50	54	46	36	100	39	14.9	1168
04/09/16	74	64	56	53	47	39	84	28	11.1	1158
04/08/16	75	65	57	58	51	42	100	34	14.2	1205
04/07/16	88	76	67	48	24	9	51	5	20.1	890
04/06/16	96	80	66	31	13	-8	26	4	21.0	913
04/05/16	87	75	61	34	24	19	27	8	9.3	969
04/04/16	86	74	59	33	21	14	27	7	10.6	928
04/03/16	85	72	57	27	22	17	31	8	8.9	927
04/02/16	80	68	56	30	22	18	37	10	11.8	920
04/01/16	74	61	49	32	28	24	45	18	11.2	1133
TOTALS:	96	68	48	58	30	-8	100	4	30.1	1294

NovaStar Statistical Report
G135: City of Glendale Weather Statistics - April 2016

PointID	5522	5522	5522	5518	5518	5518	5521	5521	4774	4769	4769	4768
StatType	max	mean	min	max	mean	min	max	min	max	max	min	max
DataType	temp	temp	temp	dewpnt	dewpnt	dewpnt	rhumid	rhumid	pkwind	baropr	baropr	solrad
Units	DegF	DegF	DegF	degF	degF	degF	rh%	rh%	mph	mb	mb	wsqm
04/30/16	80	68	60	50	41	33	68	18	16.5	1011	1005	1159
04/29/16	80	71	63	41	38	35	41	20	13.9	1016	1010	989
04/28/16	75	69	62	35	29	20	34	12	16.6	1010	1005	988
04/27/16	84	72	57	34	30	21	40	12	14.7	1015	1006	1289
04/26/16	78	67	56	34	30	28	43	16	13.2	1015	1009	992
04/25/16	78	72	66	45	28	14	43	8	20.8	1012	1008	973
04/24/16	88	75	57	31	24	19	27	8	13.2	1016	1009	994
04/23/16	87	78	70	43	34	19	30	9	16.5	1016	1012	962
04/22/16	96	82	65	37	30	25	34	8	15.4	1018	1011	987
04/21/16	98	81	63	35	27	15	32	5	12.5	1017	1012	1021
04/20/16	94	79	62	32	27	18	31	6	8.5	1019	1013	974
04/19/16	90	77	60	31	26	18	31	7	12.7	1021	1014	977
04/18/16	87	75	60	31	25	19	29	8	14.0	1023	1016	981
04/17/16	84	73	60	32	28	24	33	11	13.0	1020	1015	980
04/16/16	82	70	58	31	26	23	30	12	12.3	1016	1010	969
04/15/16	83	71	64	37	29	7	37	6	19.9	1011	1005	962
04/14/16	89	76	60	44	39	30	54	14	14.2	1017	1007	992
04/13/16	88	75	60	47	41	31	62	15	10.6	1022	1014	952
04/12/16	82	71	58	47	44	40	69	23	11.5	1022	1016	1035
04/11/16	78	66	53	51	45	38	90	25	7.9	1022	1017	965
04/10/16	72	64	57	54	45	35	86	28	10.3	1017	1011	561
04/09/16	83	72	61	53	46	35	76	23	15.4	1019	1011	1073
04/08/16	80	70	61	59	52	43	91	30	11.5	1018	1014	1178
04/07/16	90	79	67	55	29	18	67	7	15.4	1017	1012	944
04/06/16	98	82	67	33	23	9	27	4	5.6	1024	1016	1072
04/05/16	92	77	61	30	27	23	28	8	9.4	1023	1017	933
04/04/16	92	76	57	32	25	16	36	6	8.7	1023	1016	925
04/03/16	90	74	54	30	26	21	38	8	8.5	1023	1016	935
04/02/16	86	70	56	33	28	21	39	9	9.4	1026	1019	928
04/01/16	80	67	54	33	28	24	35	14	10.1	1021	1014	906
TOTALS:	98	73	53	59	32	7	91	4	20.8	1026	1005	1289

NovaStar Statistical Report
G136: Coyote Wash Weather Statistics - April 2016

PointID	5267	5267	5267	5264	5264	5264	5266	5266	5259	5268
StatType	max	mean	min	max	mean	min	max	min	max	max
DataType	temp	temp	temp	dewpnt	dewpnt	dewpnt	rhumid	rhumid	pkwind	solrad
Units	DegF	DegF	DegF	degF	degF	degF	rh%	rh%	mph	wsqm
04/30/16	82	69	58	57	46	38	83	21	18.3	1144
04/29/16	84	74	60	44	40	35	53	18	13.5	1304
04/28/16	77	70	62	42	38	32	47	19	13.4	1203
04/27/16	85	73	55	41	33	28	37	14	16.9	1173
04/26/16	82	69	55	33	31	28	39	15	12.2	964
04/25/16	81	74	63	43	31	12	36	7	25.0	1079
04/24/16	90	79	62	34	23	18	20	8	18.0	975
04/23/16	89	80	66	41	31	17	37	8	15.7	976
04/22/16	98	85	68	39	30	23	22	8	19.0	981
04/21/16	97	84	64	27	24	20	22	6	13.4	1010
04/20/16	97	83	62	32	24	19	25	7	13.9	982
04/19/16	94	81	61	29	25	21	24	7	11.4	987
04/18/16	90	76	58	31	24	17	35	7	16.1	969
04/17/16	86	76	62	32	26	23	23	10	17.3	965
04/16/16	85	74	64	29	27	24	23	11	23.6	955
04/15/16	83	73	61	39	29	12	45	7	26.8	954
04/14/16	91	78	62	45	40	32	55	13	15.9	990
04/13/16	89	76	60	51	45	35	73	15	10.7	938
04/12/16	86	75	60	52	47	41	74	22	11.2	1167
04/11/16	78	68	55	57	51	44	97	31	8.7	1056
04/10/16	73	65	57	59	50	39	96	30	15.9	613
04/09/16	84	73	57	57	49	37	89	20	16.3	1048
04/08/16	82	72	63	62	56	47	91	30	17.2	1147
04/07/16	94	83	70	54	28	17	51	6	24.2	1104
04/06/16	100	84	65	27	22	17	19	5	9.9	1134
04/05/16	96	81	61	30	26	22	24	7	12.1	1066
04/04/16	94	79	62	27	23	18	21	6	15.0	935
04/03/16	91	76	58	28	25	22	26	8	9.1	937
04/02/16	87	72	54	32	26	22	37	9	9.9	927
04/01/16	82	69	52	34	29	23	31	15	12.3	910
TOTALS:	100	76	52	62	33	12	97	5	26.8	1304

NovaStar Statistical Report
G137: Crossroads Park Weather Statistics - April 2016

PointID	6622	6622	6622	6616	6616	6616	6621	6621	6614	6624	6624	6626
StatType	max	mean	min	max	mean	min	max	min	max	max	min	max
DataType	temp	temp	temp	dewpnt	dewpnt	dewpnt	rhumid	rhumid	pkwind	baropr	baropr	solrad
Units	DegF	DegF	DegF	degF	degF	degF	rh%	rh%	mph	mb	mb	wsqm
04/30/16	82	68	59	49	40	34	69	19	35.7	1012	1012	0
04/29/16	79	69	58	44	39	36	57	23	17.1	_____	_____	_____
04/28/16	74	68	59	38	30	23	41	15	19.5	_____	_____	_____
04/27/16	83	70	53	41	33	26	56	15	13.2	_____	_____	_____
04/26/16	77	66	52	41	33	21	55	16	13.2	_____	_____	_____
04/25/16	78	73	63	46	31	19	49	13	24.9	_____	_____	_____
04/24/16	87	73	55	43	29	21	59	8	12.3	_____	_____	_____
04/23/16	86	77	64	46	38	25	53	13	19.5	_____	_____	_____
04/22/16	97	81	61	48	35	30	58	9	13.5	_____	_____	_____
04/21/16	96	78	59	48	33	26	60	8	0.5	_____	_____	_____
04/20/16	91	76	58	47	32	26	42	10	6.3	_____	_____	_____
04/19/16	89	73	54	45	33	25	62	10	12.5	_____	_____	_____
04/18/16	84	71	55	46	32	25	68	11	20.8	_____	_____	_____
04/17/16	81	70	56	45	33	29	62	14	15.4	_____	_____	_____
04/16/16	79	67	52	47	32	27	62	15	15.1	_____	_____	_____
04/15/16	81	72	63	43	34	22	47	14	23.5	_____	_____	_____
04/14/16	76	73	70	42	36	32	35	21	4.0	_____	_____	43
04/13/16	68	66	57	68	51	42	100	39	24.0	1016	1015	324
04/12/16	81	68	53	59	46	36	100	21	34.0	1016	1013	989
04/11/16	77	64	51	55	46	39	100	27	9.0	1016	1005	1011
04/10/16	71	61	56	57	47	35	100	29	18.0	1014	1008	923
04/09/16	82	71	60	63	47	35	98	18	15.0	1014	1008	989
04/08/16	81	69	60	66	53	27	100	15	15.0	1013	1010	951
04/07/16	88	76	56	56	30	16	80	7	18.0	1013	1008	747
04/06/16	98	78	56	47	20	-3	50	4	11.0	1017	1010	951
04/05/16	91	74	55	51	27	13	57	5	13.0	1017	1013	956
04/04/16	91	73	50	59	25	8	81	5	9.0	1018	1013	912
04/03/16	89	71	50	57	27	14	74	6	16.0	1017	1012	940
04/02/16	84	67	48	45	29	21	89	10	30.0	1020	1015	929
04/01/16	77	63	50	42	27	22	49	13	9.0	1016	1011	885
TOTALS:	98	71	48	68	35	-3	100	4	35.7	1020	1005	1011

Sensors 6614, 6616, 6621, and 6622 down from 4/13 8:12 – 4/14 21:30. Sensors 6614, 6616, 6621, and 6622 down from 4/25 12:45 – 4/25 20:00. Sensors 6624 and 6626 down from 4/13 7:57 – 4/30 23:30.

NovaStar Statistical Report
G138: Desert Mountain School Weather Statistics - April 2016

PointID	4877	4877	4877	4873	4873	4873	4876	4876	4869	4879	4879	4878
StatType	max	mean	min	max	mean	min	max	min	max	max	min	max
DataType	temp	temp	temp	dewpnt	dewpnt	dewpnt	rhumid	rhumid	pkwind	baropr	baropr	solrad
Units	DegF	DegF	DegF	degF	degF	degF	rh%	rh%	mph	mb	mb	wsqm
04/30/16	77	66	58	53	43	38	84	26	17.2	1007	1002	472
04/29/16	80	69	59	44	41	36	50	26	17.5	1013	1005	1292
04/28/16	72	67	59	39	34	24	43	16	18.7	1007	1001	1013
04/27/16	80	69	51	37	34	29	48	20	14.1	1012	1001	1301
04/26/16	74	65	51	36	34	31	49	23	12.6	1013	1003	1001
04/25/16	77	71	65	50	34	23	58	13	23.7	1008	1004	1019
04/24/16	84	73	54	35	29	24	34	13	13.6	1014	1005	1010
04/23/16	84	75	61	48	38	26	47	14	15.9	1016	1007	993
04/22/16	93	80	59	40	35	29	38	14	18.5	1019	1007	1007
04/21/16	94	78	56	37	33	30	43	11	9.0	1017	1007	1149
04/20/16	92	76	56	36	34	31	44	13	10.7	1018	1008	1006
04/19/16	88	75	59	36	32	29	37	14	12.0	1020	1010	1006
04/18/16	84	72	55	35	32	29	42	15	12.9	1021	1012	1009
04/17/16	79	70	56	37	33	30	49	18	23.6	1017	1009	1020
04/16/16	79	67	53	37	33	30	53	18	13.9	1012	1004	996
04/15/16	80	67	57	42	35	19	58	11	20.3	1007	999	974
04/14/16	85	73	54	49	44	36	78	23	13.6	1015	1002	992
04/13/16	84	71	56	53	47	40	88	23	9.4	1025	1009	979
04/12/16	80	68	54	55	49	44	95	31	8.6	1020	1011	1022
04/11/16	75	64	52	54	50	44	100	35	7.5	1019	1012	1130
04/10/16	68	60	54	56	50	43	100	46	11.1	1012	1005	988
04/09/16	78	68	58	57	51	43	96	32	12.3	1016	1007	1064
04/08/16	78	69	60	60	56	50	99	39	11.3	1016	1009	1041
04/07/16	89	78	64	52	33	26	53	11	13.1	1015	1010	563
04/06/16	97	81	62	33	29	25	32	9	17.9	1024	1012	641
04/05/16	91	75	56	36	31	25	32	14	10.7	1025	1012	705
04/04/16	89	73	52	34	29	25	37	12	10.4	1025	1010	702
04/03/16	86	71	50	34	30	26	43	14	8.2	1023	1012	696
04/02/16	81	69	53	33	30	25	44	16	12.6	1024	1014	690
04/01/16	77	63	45	35	31	24	50	22	10.3	1019	1008	710
TOTALS:	97	71	45	60	37	19	100	9	23.7	1025	999	1301

NovaStar Statistical Report
G139: Durango Complex Weather Statistics - April 2016

PointID	4702	4702	4702	4698	4698	4698	4701	4701	4694	4704	4704	4703
StatType	max	mean	min	max	mean	min	max	min	max	max	min	max
DataType	temp	temp	temp	dewpnt	dewpnt	dewpnt	rhumid	rhumid	pkwind	baropr	baropr	solrad
Units	DegF	DegF	DegF	degF	degF	degF	rh%	rh%	mph	mb	mb	wsqm
04/30/16	82	69	60	50	40	29	72	14	22.6	1007	1001	1108
04/29/16	82	72	64	41	38	34	40	19	21.1	1012	1007	1016
04/28/16	75	70	64	37	29	20	34	12	16.6	1008	1003	993
04/27/16	85	73	59	34	29	20	37	11	19.7	1011	1002	1038
04/26/16	78	68	58	33	30	28	38	16	15.9	1012	1007	982
04/25/16	81	74	67	43	25	5	39	5	27.6	1008	1005	993
04/24/16	90	77	60	32	24	15	27	6	15.1	1011	1005	992
04/23/16	87	79	68	45	35	22	34	10	18.5	1012	1008	970
04/22/16	98	83	67	38	31	24	31	7	16.5	1013	1007	971
04/21/16	99	83	64	37	26	16	37	5	11.1	1012	1007	1003
04/20/16	96	80	64	33	27	18	30	6	11.3	1014	1009	974
04/19/16	91	78	61	32	26	19	30	7	11.6	1016	1010	977
04/18/16	87	74	59	35	27	18	41	8	13.0	1018	1013	982
04/17/16	83	73	61	35	29	25	34	12	14.4	1016	1012	977
04/16/16	82	71	58	29	26	23	30	11	13.7	1012	1008	974
04/15/16	82	73	64	37	29	10	34	7	26.9	1008	1002	944
04/14/16	90	78	64	45	39	30	45	14	20.1	1012	1004	938
04/13/16	88	76	62	48	43	35	57	18	13.2	1018	1011	960
04/12/16	82	67	57	53	46	38	85	21	18.0	1017	1014	899
04/11/16	76	65	54	53	47	41	96	29	8.5	1017	1013	1001
04/10/16	70	62	54	55	46	37	98	30	15.0	1015	1007	1240
04/09/16	83	72	61	54	47	36	77	25	9.6	1014	1006	1061
04/08/16	82	70	60	60	53	44	97	30	14.9	1013	1008	1096
04/07/16	91	80	67	56	32	18	67	8	15.2	1012	1006	1009
04/06/16	99	81	62	37	29	20	35	6	7.2	1018	1010	1023
04/05/16	92	77	63	38	32	26	29	11	10.0	1017	1013	984
04/04/16	92	75	58	33	29	26	37	9	8.0	1018	1012	951
04/03/16	90	74	57	31	28	26	33	10	8.3	1017	1011	952
04/02/16	85	70	54	35	29	24	43	11	7.8	1021	1014	942
04/01/16	80	66	53	32	29	25	36	17	7.2	1016	1012	927
TOTALS:	99	74	53	60	33	5	98	5	27.6	1021	1001	1240

All sensors down from 4/12 7:15 – 4/12 14:15.

NovaStar Statistical Report
G140: EMF @ Arizona Ave. Weather Statistics - April 2016

PointID	6597	6597	6597	6599	6599	6599	6593	6593	6584	6588
StatType	max	mean	min	max	mean	min	max	min	max	max
DataType	temp	temp	temp	dewpnt	dewpnt	dewpnt	rhumid	rhumid	pkwind	solrad
Units	DegF	DegF	DegF	degF	degF	degF	rh%	rh%	mph	wsqm
04/30/16	84	68	56	46	36	28	64	13	38.8	1166
04/29/16	80	70	56	40	36	33	47	19	20.8	1144
04/28/16	74	67	58	35	27	20	40	14	26.4	973
04/27/16	84	69	48	30	27	21	45	12	17.7	1008
04/26/16	78	65	51	34	28	21	49	14	19.4	965
04/25/16	80	71	62	44	24	3	48	5	33.8	992
04/24/16	90	73	51	29	22	14	36	6	17.1	986
04/23/16	87	76	62	43	34	20	39	11	28.5	958
04/22/16	98	80	60	36	26	16	28	5	20.8	1021
04/21/16	99	78	56	29	23	15	31	5	10.4	984
04/20/16	95	76	53	32	24	13	43	5	17.1	978
04/19/16	90	73	52	30	24	18	39	7	14.7	981
04/18/16	84	69	50	34	26	19	49	9	17.7	971
04/17/16	83	68	53	34	27	23	38	10	17.1	956
04/16/16	80	66	49	30	26	22	46	11	16.6	955
04/15/16	82	70	56	39	28	8	54	7	33.8	933
04/14/16	90	75	56	45	39	27	66	14	20.6	955
04/13/16	88	72	56	48	42	32	71	14	12.5	944
04/12/16	82	67	51	53	45	36	95	21	17.0	1004
04/11/16	77	63	49	54	48	38	100	27	10.3	1012
04/10/16	67	60	54	56	49	36	100	32	24.2	673
04/09/16	84	70	58	56	45	32	87	17	14.7	934
04/08/16	82	69	58	63	54	44	100	28	27.8	921
04/07/16	91	78	63	57	48	36	84	20	24.9	992
04/06/16	96	76	52	_____	_____	_____	_____	_____	11.8	936
04/05/16	91	73	53	_____	_____	_____	_____	_____	16.8	989
04/04/16	92	72	49	_____	_____	_____	_____	_____	12.7	931
04/03/16	89	70	48	_____	_____	_____	_____	_____	11.6	927
04/02/16	83	66	46	_____	_____	_____	_____	_____	15.1	921
04/01/16	79	63	48	_____	_____	_____	_____	_____	10.8	908
TOTALS:	99	70	46	63	34	3	100	5	38.8	1166

Sensors 6593 and 6599 down from 4/1 00:01 – 4/7 20:30.

NovaStar Statistical Report
G141: Estrella Fan Weather Statistics - April 2016

PointID	6892	6892	6892	6888	6888	6888	6891	6891	6883	6894	6894	6896
StatType	max	mean	min	max	mean	min	max	min	max	max	min	max
DataType	temp	temp	temp	dewpnt	dewpnt	dewpnt	rhumid	rhumid	pkwind	baropr	baropr	solrad
Units	DegF	DegF	DegF	degF	degF	degF	rh%	rh%	mph	mb	mb	wsqm
04/30/16	82	72	61	47	42	35	58	20	16.3	1007	1001	1301
04/29/16	83	72	62	45	41	38	48	24	15.4	1011	1007	1171
04/28/16	75	69	62	41	33	25	39	16	17.5	1008	1003	1015
04/27/16	84	74	61	36	33	26	35	15	13.2	1011	1002	1135
04/26/16	78	68	55	38	34	31	51	19	14.0	1012	1007	996
04/25/16	80	74	68	48	30	18	47	9	24.0	1008	1005	1026
04/24/16	90	80	63	36	28	23	22	10	15.3	1011	1005	1005
04/23/16	88	80	72	50	38	26	36	13	16.6	1012	1007	996
04/22/16	98	86	72	42	33	29	26	9	14.7	1012	1008	986
04/21/16	99	86	73	33	30	27	17	8	11.5	1011	1006	1004
04/20/16	96	84	67	31	28	26	20	9	14.7	1013	1009	997
04/19/16	93	81	66	32	28	23	19	10	13.0	1015	1010	999
04/18/16	88	79	71	34	29	23	22	10	15.1	1017	1013	989
04/17/16	83	76	72	34	32	30	23	15	16.5	1014	1011	974
04/16/16	82	72	64	32	29	27	29	14	14.2	1011	1007	1030
04/15/16	83	74	66	42	33	22	39	11	26.9	1008	1003	989
04/14/16	90	80	68	46	41	34	41	19	14.7	1011	1004	997
04/13/16	88	77	64	50	45	38	63	18	10.3	1017	1011	982
04/12/16	83	72	59	53	48	44	80	26	12.8	1018	1014	1129
04/11/16	77	67	56	54	50	44	94	35	9.1	1017	1013	1085
04/10/16	71	64	58	58	48	38	95	30	16.1	1015	1008	912
04/09/16	85	73	60	57	48	38	86	21	13.4	1014	1008	1138
04/08/16	82	72	65	60	55	46	85	29	20.9	1013	1009	1197
04/07/16	92	83	68	62	34	25	79	10	25.4	1014	1007	1063
04/06/16	100	86	72	33	27	23	22	7	25.2	1018	1012	1001
04/05/16	94	81	69	34	30	25	22	10	15.8	1018	1013	1059
04/04/16	94	80	64	31	27	24	23	9	9.9	1018	1013	971
04/03/16	91	78	60	32	29	26	28	11	9.9	1018	1012	962
04/02/16	86	74	58	35	31	27	34	13	12.2	1021	1015	956
04/01/16	80	69	56	36	32	23	37	18	11.5	1017	1012	948
TOTALS:	100	76	55	62	36	18	95	7	26.9	1021	1001	1301

All sensors down from 4/17 2:15 – 4/17 9:15. Sensor 6896 down from 4/10 1:30 – 4/10 7:30. Sensor 6894 down from 4/27 22:30 – 4/28 5:00.

NovaStar Statistical Report
G142: Fountain Hills Fire Station Statistics - April 2016

PointID	5952	5952	5952	5948	5948	5948	5951	5951
StatType	max	mean	min	max	mean	min	max	min
DataType	temp	temp	temp	dewpnt	dewpnt	dewpnt	rhumid	rhumid
Units	DegF	DegF	DegF	degF	degF	degF	rh%	rh%
04/30/16	80	67	58	52	41	34	80	19
04/29/16	79	69	59	41	37	32	41	23
04/28/16	74	67	60	35	29	23	35	14
04/27/16	82	70	54	35	32	25	46	16
04/26/16	76	66	56	35	32	27	43	19
04/25/16	79	72	66	43	27	14	40	8
04/24/16	87	74	56	33	27	23	33	10
04/23/16	86	78	66	45	37	23	40	13
04/22/16	95	82	63	40	32	25	27	11
04/21/16	96	80	63	33	29	25	30	8
04/20/16	93	77	60	35	29	26	32	9
04/19/16	88	75	61	34	29	27	30	11
04/18/16	85	73	60	33	29	27	30	12
04/17/16	79	70	60	33	31	28	33	16
04/16/16	78	66	52	36	32	28	49	16
04/15/16	80	70	61	38	32	14	39	9
04/14/16	87	75	59	43	39	32	52	18
04/13/16	86	72	57	53	43	38	66	21
04/12/16	80	69	54	47	45	41	75	26
04/11/16	77	65	52	51	46	41	93	29
04/10/16	67	60	54	54	48	40	92	38
04/09/16	80	70	60	54	47	41	79	25
04/08/16	81	69	60	60	53	44	97	29
04/07/16	91	79	68	53	28	19	60	9
04/06/16	97	81	66	34	25	21	30	7
04/05/16	91	76	62	35	28	23	28	10
04/04/16	91	75	59	31	27	23	34	9
04/03/16	88	72	56	32	28	26	36	11
04/02/16	82	69	55	34	28	23	42	12
04/01/16	77	64	50	33	29	25	42	18
TOTALS:	97	72	50	60	34	14	97	7

NovaStar Statistical Report
G143: G&F Woolsey Peak Weather Statistics - April 2016

PointID	5062	5062	5062	5064	5064	5064	5061	5061
StatType	max	mean	min	max	mean	min	max	min
DataType	temp	temp	temp	dewpnt	dewpnt	dewpnt	rhumid	rhumid
Units	DegF	DegF	DegF	degF	degF	degF	rh%	rh%
04/30/16	74	64	57	50	39	32	69	26
04/29/16	77	68	59	38	36	33	47	21
04/28/16	71	63	56	37	30	22	40	19
04/27/16	78	70	62	33	28	21	31	14
04/26/16	73	64	54	33	27	24	46	16
04/25/16	73	66	59	44	26	12	47	9
04/24/16	84	75	67	29	19	14	20	8
04/23/16	82	74	68	42	30	16	40	9
04/22/16	91	82	74	35	26	18	23	8
04/21/16	92	83	74	25	21	15	13	6
04/20/16	91	83	74	25	18	14	12	6
04/19/16	88	77	66	24	19	14	17	7
04/18/16	83	73	63	27	19	10	20	6
04/17/16	78	70	61	29	24	19	27	11
04/16/16	76	67	58	22	21	17	22	10
04/15/16	75	67	61	36	24	11	34	8
04/14/16	83	76	70	39	35	25	32	13
04/13/16	82	74	66	45	39	31	44	18
04/12/16	77	72	68	45	42	39	45	26
04/11/16								
04/10/16	66	58	54	55	50	39	99	39
04/09/16	78	68	60	53	45	36	74	25
04/08/16	75	66	59	57	52	45	93	35
04/07/16	83	77	63	55	35	27	77	13
04/06/16	90	82	71	36	31	27	25	11
04/05/16	88	80	72	36	32	30	22	14
04/04/16	87	79	70	32	29	27	19	12
04/03/16	83	75	66	32	29	26	24	14
04/02/16	80	71	63	35	31	28	30	17
04/01/16	74	66	58	36	32	26	43	22
TOTALS:	92	72	54	57	31	10	99	6

All sensors down from 4/10 10:45 – 4/12 5:32.

NovaStar Statistical Report
G144: Gateway Community College Station Statistics - April 2016

PointID	4507	4507	4507	4504	4504	4504	4506	4506
StatType	max	mean	min	max	mean	min	max	min
DataType	temp	temp	temp	dewpnt	dewpnt	dewpnt	rhumid	rhumid
Units	DegF	DegF	DegF	degF	degF	degF	rh%	rh%
04/30/16	81	70	62	49	41	34	64	19
04/29/16	81	72	64	42	40	38	43	24
04/28/16	75	70	65	39	32	24	36	15
04/27/16	82	73	61	37	33	27	38	16
04/26/16	77	68	59	35	33	30	40	20
04/25/16	79	74	67	45	30	17	39	9
04/24/16	88	76	62	36	30	27	34	11
04/23/16	86	79	70	47	40	28	38	14
04/22/16	96	84	70	42	36	32	28	11
04/21/16	97	83	67	35	32	29	29	9
04/20/16	94	80	66	38	33	27	28	9
04/19/16	90	78	62	40	32	29	40	12
04/18/16	85	75	61	38	32	28	43	13
04/17/16	84	74	63	36	33	30	35	16
04/16/16	80	70	58	34	31	29	40	16
04/15/16	81	73	64	42	33	19	39	11
04/14/16	88	77	66	45	42	35	43	19
04/13/16	86	75	64	49	45	39	54	21
04/12/16	81	72	60	52	47	42	74	26
04/11/16	78	66	55	53	48	43	89	30
04/10/16	72	64	55	55	48	39	90	31
04/09/16	82	73	64	55	48	38	73	27
04/08/16	80	71	62	61	54	45	95	30
04/07/16	89	80	68	56	33	25	66	10
04/06/16	97	83	68	36	30	25	29	8
04/05/16	92	78	64	38	32	27	30	12
04/04/16	92	77	62	38	32	29	33	11
04/03/16	90	75	60	35	31	29	32	12
04/02/16	84	71	58	36	32	28	43	13
04/01/16	80	67	54	38	31	28	37	19
TOTALS:	97	74	54	61	36	17	95	8

NovaStar Statistical Report
G145: Gila Bend Landfill Weather Statistics - April 2016

PointID	6912	6912	6912	6908	6908	6908	6911	6911	6904	6913
StatType	max	mean	min	max	mean	min	max	min	max	max
DataType	temp	temp	temp	dewpnt	dewpnt	dewpnt	rhumid	rhumid	pkwind	solrad
Units	DegF	DegF	DegF	degF	degF	degF	rh%	rh%	mph	wsqm
04/30/16	81	72	66	63	48	34	97	21	39.1	1222
04/29/16	80	74	67	47	42	37	56	25	22.6	990
04/28/16	76	72	66	43	38	29	49	22	25.9	972
04/27/16	82	74	65	39	34	27	42	17	22.8	994
04/26/16	78	71	64	44	37	32	51	21	19.4	960
04/25/16	79	75	69	52	34	20	56	12	44.3	969
04/24/16	85	76	64	36	30	26	31	14	18.9	972
04/23/16	83	77	69	50	39	27	46	16	24.0	940
04/22/16	89	80	69	42	33	28	33	12	23.2	969
04/21/16	91	79	67	35	30	27	33	12	18.2	966
04/20/16	88	78	67	36	30	26	32	12	16.3	968
04/19/16	86	77	66	34	29	25	33	12	16.3	973
04/18/16	84	76	67	37	31	22	37	11	20.6	964
04/17/16	81	74	67	37	33	28	37	16	18.0	957
04/16/16	81	73	64	38	32	26	41	15	28.7	955
04/15/16	81	74	67	46	35	22	53	13	33.0	925
04/14/16	85	76	68	54	44	35	69	22	26.8	968
04/13/16	83	76	67	59	48	39	86	24	15.3	938
04/12/16	80	73	65	62	52	41	100	29	16.6	927
04/11/16	78	71	63	63	55	43	100	34	19.9	987
04/10/16	72	69	65	64	55	41	100	37	21.8	955
04/09/16	82	74	65	63	48	35	100	21	18.2	968
04/08/16	81	74	69	65	56	43	93	30	21.6	1207
04/07/16	84	78	71	65	37	28	91	14	24.7	1021
04/06/16	89	79	68	35	29	24	31	10	16.3	997
04/05/16	87	77	67	34	30	28	30	13	11.5	1029
04/04/16	86	76	64	34	29	24	33	11	17.0	928
04/03/16	85	75	66	35	29	26	34	13	14.0	924
04/02/16	83	73	64	38	32	26	44	14	17.3	913
04/01/16	80	71	62	41	34	28	40	21	12.2	901
TOTALS:	91	75	62	65	38	20	100	10	44.3	1222

NovaStar Statistical Report
G146: Gila Bend Mountains Weather Statistics - April 2016

PointID	5052	5052	5052	5048	5048	5048	5051	5051	5044	5054	5054	5053
StatType	max	mean	min	max	mean	min	max	min	max	max	min	max
DataType	temp	temp	temp	dewpnt	dewpnt	dewpnt	rhumid	rhumid	pkwind	baropr	baropr	solrad
Units	DegF	DegF	DegF	degF	degF	degF	rh%	rh%	mph	mb	mb	wsqm
04/30/16	80	66	58	45	40	36	59	21	25.9	1008	1003	1180
04/29/16	83	69	55	39	36	32	55	17	17.5	1013	1007	1180
04/28/16	76	65	55	37	31	24	41	16	13.2	1008	1003	983
04/27/16	84	70	56	38	31	24	50	12	13.5	1012	1003	984
04/26/16	79	66	51	32	29	25	47	13	14.2	1013	1007	973
04/25/16	76	68	58	40	26	13	42	10	23.3	1009	1006	999
04/24/16	89	77	68	32	20	14	23	6	13.7	1014	1006	988
04/23/16	85	75	64	37	27	14	35	8	21.8	1015	1010	972
04/22/16	95	83	71	35	27	22	23	8	18.5	1015	1010	983
04/21/16	96	84	71	25	20	12	14	5	8.0	1015	1010	988
04/20/16	95	83	71	24	18	13	14	5	13.5	1016	1011	986
04/19/16	92	80	69	23	18	11	14	6	18.5	1017	1012	986
04/18/16	86	75	62	26	18	7	23	5	23.0	1020	1015	980
04/17/16	79	72	64	27	21	16	19	9	26.9	1016	1012	971
04/16/16	78	69	62	22	20	17	19	9	26.8	1013	1008	977
04/15/16	77	68	58	35	24	9	41	7	30.7	1010	1003	955
04/14/16	87	77	67	40	35	24	36	10	11.8	1014	1005	942
04/13/16	86	75	62	44	39	32	51	15	12.7	1019	1012	964
04/12/16	82	72	63	45	43	40	54	23	10.3	1020	1015	1079
04/11/16	73	63	53	51	46	39	90	31	16.1	1018	1014	1095
04/10/16	67	60	54	54	46	36	94	35	13.5	1015	1008	1139
04/09/16	82	69	58	53	44	33	83	17	13.0	1016	1009	980
04/08/16	79	67	58	56	52	44	92	32	19.5	1015	1011	969
04/07/16	88	78	65	53	29	15	64	8	21.8	1015	1010	972
04/06/16	94	81	68	28	19	11	18	5	21.3	1020	1014	988
04/05/16	93	80	70	30	23	20	16	8	15.4	1020	1015	928
04/04/16	91	79	68	24	19	13	15	6	13.2	1020	1015	936
04/03/16	86	75	63	23	20	16	20	8	19.9	1019	1014	931
04/02/16	83	72	61	27	24	19	26	10	22.0	1022	1016	924
04/01/16	76	67	54	32	26	20	41	14	16.3	1018	1012	916
TOTALS:	96	73	51	56	29	7	94	5	30.7	1022	1003	1180

NovaStar Statistical Report
G147: Horseshoe Lake Weather Statistics - April 2016

PointID	5892	5892	5892	5888	5888	5888	5891	5891	5884	5894	5894	5893
StatType	max	mean	min	max	mean	min	max	min	max	max	min	max
DataType	temp	temp	temp	dewpnt	dewpnt	dewpnt	rhumid	rhumid	pkwind	baropr	baropr	solrad
Units	DegF	DegF	DegF	degF	degF	degF	rh%	rh%	mph	mb	mb	wsqm
04/30/16	74	61	52	51	43	35	87	25	24.7	1008	1003	921
04/29/16	76	63	53	49	42	35	71	28	17.1	1012	1008	1237
04/28/16	70	64	58	41	31	21	52	15	21.8	1008	1003	1213
04/27/16	78	64	48	35	31	26	54	19	16.1	1012	1003	1068
04/26/16	73	62	49	33	31	25	47	22	18.7	1011	1006	1051
04/25/16	75	67	59	44	30	19	47	12	28.1	1008	1005	1014
04/24/16	82	68	49	38	28	23	58	12	15.4	1013	1007	1017
04/23/16	82	74	60	45	35	23	41	14	22.3	1013	1010	1009
04/22/16	91	75	56	44	33	26	53	13	21.8	1015	1010	1024
04/21/16	92	74	54	49	33	26	59	10	14.4	1015	1010	1091
04/20/16	91	72	51	45	33	27	57	13	15.9	1016	1012	1058
04/19/16	86	70	52	44	31	26	57	13	17.8	1017	1012	1025
04/18/16	80	68	55	42	32	26	42	15	16.6	1019	1015	1006
04/17/16	74	65	54	41	35	30	51	22	18.7	1017	1013	996
04/16/16	73	61	44	44	34	29	65	20	17.0	1014	1008	1178
04/15/16	77	66	56	38	33	19	51	12	24.4	1008	1002	970
04/14/16	83	69	53	44	39	31	65	20	17.3	1014	1005	1025
04/13/16	83	68	52	47	42	36	73	22	13.7	1020	1013	983
04/12/16	78	65	52	48	44	39	83	27	15.6	1019	1015	1094
04/11/16	74	61	51	52	46	40	100	30	10.3	1019	1015	1114
04/10/16	65	55	51	54	47	38	100	39	16.8	1015	1008	801
04/09/16	76	64	52	56	48	41	100	30	16.5	1016	1009	1058
04/08/16	78	65	55	58	52	42	100	29	22.3	1016	1012	1140
04/07/16	88	74	59	46	32	21	43	11	20.8	1015	1010	827
04/06/16	93	75	56	46	32	23	52	9	18.9	1021	1014	965
04/05/16	89	70	52	48	32	25	54	13	8.9	1020	1015	955
04/04/16	87	69	49	43	30	24	61	11	12.7	1021	1016	954
04/03/16	86	67	49	40	30	25	62	13	5.1	1020	1014	983
04/02/16	80	64	46	38	28	24	53	13	13.9	1023	1017	950
04/01/16	76	60	42	38	31	26	61	20	11.8	1019	1013	1044
TOTALS:	93	67	42	58	36	19	100	9	28.1	1023	1002	1237

NovaStar Statistical Report
G148: Horsethief Basin Weather Statistics - April 2016

PointID	5702	5702	5702	5698	5698	5698	5701	5701	5694	5704	5704	5703
StatType	max	mean	min	max	mean	min	max	min	max	max	min	max
DataType	temp	temp	temp	dewpnt	dewpnt	dewpnt	rhumid	rhumid	pkwind	baropr	baropr	solrad
Units	DegF	DegF	DegF	degF	degF	degF	rh%	rh%	mph	mb	mb	wsqm
04/30/16	56	47	39	42	36	32	100	47	20.6	1015	1010	881
04/29/16	58	49	42	41	37	32	91	49	24.9	1016	1014	1130
04/28/16	50	44	39	36	33	25	86	40	24.0	1014	1009	1293
04/27/16	61	52	47	35	29	26	53	32	26.9	1017	1010	1022
04/26/16	56	48	39	31	26	16	52	35	23.2	1018	1012	1078
04/25/16	52	47	41	39	28	18	79	28	36.6	1014	1010	1279
04/24/16	65	57	49	28	22	17	38	18	27.3	1018	1014	1027
04/23/16	66	57	52	37	29	17	53	18	28.5	1019	1016	1025
04/22/16	73	65	58	32	26	20	37	18	30.9	1020	1018	1031
04/21/16	75	67	60	28	22	18	22	11	14.6	1021	1018	963
04/20/16	73	65	59	29	24	20	26	15	20.6	1021	1019	1025
04/19/16	71	61	52	29	24	21	32	18	17.8	1023	1019	1023
04/18/16	68	54	44	29	24	20	47	17	13.7	1023	1020	1023
04/17/16	62	50	42	29	27	22	59	27	18.2	1023	1018	1016
04/16/16	60	48	39	28	25	22	54	27	30.9	1020	1012	1272
04/15/16	58	49	40	36	27	13	65	18	34.7	1012	1008	1042
04/14/16	66	58	53	41	35	29	53	34	28.7	1020	1012	974
04/13/16	66	57	51	44	39	33	68	38	15.4	1024	1019	999
04/12/16	60	52	45	46	42	39	93	55	17.3	1024	1021	1245
04/11/16	54	46	39	46	42	39	100	69	8.7	1022	1020	1131
04/10/16	51	44	39	44	39	28	100	46	18.2	1019	1015	429
04/09/16	57	50	45	48	44	38	100	56	15.1	1020	1016	1122
04/08/16	58	49	45	52	47	43	100	70	25.1	1020	1017	1112
04/07/16	73	64	52	43	23	13	75	13	25.1	1024	1018	647
04/06/16	78	65	53	22	18	13	24	8	17.3	1028	1022	986
04/05/16	74	64	58	30	25	21	26	16	11.5	1026	1021	968
04/04/16	70	62	57	25	22	19	25	16	19.2	1025	1022	983
04/03/16	71	60	52	28	23	20	31	18	13.9	1024	1020	977
04/02/16	65	54	45	28	21	17	44	20	13.2	1026	1022	978
04/01/16	57	49	40	32	29	23	73	34	13.4	1024	1018	978
TOTALS:	78	54	39	52	30	13	100	8	36.6	1028	1008	1293

NovaStar Statistical Report
G149: Humboldt Mountain Weather Statistics - April 2016

PointID	4942	4942	4942	4939	4939	4939	4941	4941
StatType	max	mean	min	max	mean	min	max	min
DataType	temp	temp	temp	dewpnt	dewpnt	dewpnt	rhumid	rhumid
Units	DegF	DegF	DegF	degF	degF	degF	rh%	rh%
04/30/16	60	52	44	43	35	29	94	30
04/29/16	62	54	45	39	34	30	76	36
04/28/16	61	52	47	32	25	12	55	16
04/27/16	67	57	51	27	25	20	36	19
04/26/16	62	53	42	27	23	16	48	25
04/25/16	62	55	50	40	23	8	66	11
04/24/16	72	63	54	24	17	12	26	10
04/23/16	71	62	55	38	28	14	41	13
04/22/16	77	70	63	31	21	15	30	11
04/21/16	81	72	64	26	17	11	14	7
04/20/16	80	70	61	25	20	17	18	10
04/19/16	77	65	54	24	21	18	24	11
04/18/16	74	60	49	27	22	17	37	12
04/17/16	66	56	46	27	25	20	44	21
04/16/16	65	53	41	28	25	22	59	20
04/15/16	66	55	43	33	26	9	57	11
04/14/16	72	64	58	35	32	25	38	20
04/13/16	75	63	53	42	36	29	60	24
04/12/16	68	58	50	39	38	34	67	33
04/11/16	64	52	43	46	40	36	98	39
04/10/16	57	48	43	45	39	31	98	41
04/09/16	63	56	50	48	41	34	90	35
04/08/16	66	55	49	50	45	38	98	39
04/07/16	79	69	57	42	17	6	58	7
04/06/16	83	70	58	23	13	1	20	4
04/05/16	79	68	60	24	20	15	19	11
04/04/16	78	67	60	23	17	13	17	8
04/03/16	75	65	56	24	19	16	22	10
04/02/16	70	59	50	25	18	14	36	12
04/01/16	66	54	45	30	27	21	55	22
TOTALS:	83	60	41	50	26	1	98	4

NovaStar Statistical Report
G150: Lake Pleasant Weather Statistics - April 2016

PointID	5652	5652	5652	5655	5655	5655	5651	5651	5646	5649	5649
StatType	max	mean	min	max	mean	min	max	min	max	max	min
DataType	temp	temp	temp	dewpnt	dewpnt	dewpnt	rhumid	rhumid	pkwind	baropr	baropr
Units	DegF	DegF	DegF	degF	degF	degF	rh%	rh%	mph	mb	mb
04/30/16	80	68	60	56	45	38	87	24	30.2	1007	1001
04/29/16	82	72	64	46	41	37	52	22	17.5	1011	1006
04/28/16	75	68	61	45	37	30	47	20	24.5	1008	1001
04/27/16	82	72	61	47	37	29	55	17	19.5	1010	1001
04/26/16	79	68	56	38	33	30	42	20	20.1	1010	1005
04/25/16	78	72	65	50	33	21	56	12	35.2	1006	1002
04/24/16	88	77	65	42	32	27	39	11	18.9	1010	1004
04/23/16	87	78	70	44	36	25	35	11	26.9	1012	1008
04/22/16	96	83	69	46	37	34	38	12	22.6	1012	1007
04/21/16	97	82	69	47	35	28	43	9	6.5	1014	1009
04/20/16	95	81	67	52	36	29	49	10	11.6	1013	1009
04/19/16	92	79	67	46	36	29	43	12	19.5	1016	1010
04/18/16	88	75	63	52	36	29	49	12	14.6	1017	1011
04/17/16	80	72	66	49	38	32	52	18	25.7	1015	1010
04/16/16	82	70	61	48	35	29	49	16	22.1	1012	1005
04/15/16	81	71	63	42	34	16	46	9	35.0	1007	1001
04/14/16	88	77	65	58	44	35	72	19	18.2	1011	1003
04/13/16	87	75	64	56	47	41	69	21	8.9	1017	1010
04/12/16	82	70	62	56	51	45	73	27	13.7	1016	1013
04/11/16	79	67	58	56	51	44	95	32	7.0	_____	_____
04/10/16	71	63	57	58	49	42	97	36	18.2	_____	_____
04/09/16	80	71	62	58	51	41	84	28	15.4	_____	_____
04/08/16	79	70	61	61	56	49	95	39	19.5	_____	_____
04/07/16	93	80	72	53	35	26	53	10	25.4	_____	_____
04/06/16	99	84	73	43	32	25	34	8	22.5	_____	_____
04/05/16	94	79	65	47	35	30	39	12	13.2	_____	_____
04/04/16	92	78	64	52	34	26	54	11	20.8	_____	_____
04/03/16	90	75	62	47	35	29	49	12	15.1	_____	_____
04/02/16	84	72	61	47	34	26	48	14	17.5	_____	_____
04/01/16	79	69	58	45	35	29	59	20	14.2	_____	_____
TOTALS:	99	74	56	61	39	16	97	8	35.2	1017	1001

Sensors 5646, 5651, 5652, and 5655 down from 4/12 7:30 – 4/12 14:30. Sensor 5649 down from 4/1 00:01 – 4/12 14:30.

NovaStar Statistical Report
G151: Lake Pleasant North Weather Statistics - April 2016

PointID	5662	5662	5662	5658	5658	5658	5661	5661	5654	5664	5664	5663
StatType	max	mean	min	max	mean	min	max	min	max	max	min	max
DataType	temp	temp	temp	dewpnt	dewpnt	dewpnt	rhumid	rhumid	pkwind	baropr	baropr	solrad
Units	DegF	DegF	DegF	degF	degF	degF	rh%	rh%	mph	mb	mb	wsqm
04/30/16	78	70	60	55	45	35	83	21	40.9	1010	1006	1184
04/29/16	80	71	65	56	44	39	60	26	25.4	1016	1010	1214
04/28/16	77	69	63	43	37	29	44	21	26.6	1011	1005	1028
04/27/16	80	72	62	52	38	31	45	16	23.2	1014	1006	966
04/26/16	77	69	59	49	35	29	43	19	24.0	1015	1008	935
04/25/16	76	72	65	51	39	26	54	16	44.8	1010	1007	971
04/24/16	87	77	68	49	32	19	37	8	20.2	1016	1010	936
04/23/16	86	78	68	53	40	20	57	11	33.0	1017	1012	924
04/22/16	94	83	71	49	35	28	32	10	20.6	1018	1012	929
04/21/16	96	82	72	54	33	19	48	6	13.4	1018	1013	879
04/20/16	94	80	69	52	34	23	44	8	16.8	1019	1014	925
04/19/16	90	79	68	48	32	24	44	9	21.6	1020	1015	925
04/18/16	87	76	65	37	31	22	32	9	23.5	1022	1017	929
04/17/16	79	73	67	42	34	26	37	15	31.2	1019	1015	931
04/16/16	82	71	61	47	34	26	48	13	22.1	1016	1010	986
04/15/16	81	72	65	55	36	22	60	11	26.9	1011	1006	903
04/14/16	87	76	66	55	45	37	52	19	20.9	1016	1007	886
04/13/16	87	75	65	56	46	38	62	18	14.7	1022	1015	903
04/12/16	82	73	64	61	48	42	77	25	13.4	1022	1017	923
04/11/16	77	68	59	56	52	42	89	30	9.6	1021	1018	995
04/10/16	71	64	59	57	51	41	91	36	26.3	1018	1011	419
04/09/16	81	71	62	59	51	40	84	25	14.0	1018	1012	1013
04/08/16	79	71	63	60	55	47	89	38	24.2	1018	1014	1059
04/07/16	92	82	73	53	30	14	52	6	37.6	1017	1012	683
04/06/16	96	83	73	44	28	10	30	4	28.8	1023	1017	939
04/05/16	92	79	66	47	33	24	38	9	13.4	1023	1018	936
04/04/16	92	78	64	50	30	19	43	7	13.0	1023	1017	888
04/03/16	88	75	64	47	33	21	40	8	9.9	1023	1017	888
04/02/16	82	72	64	48	32	23	45	12	16.5	1026	1020	884
04/01/16	78	68	60	49	37	26	52	17	15.6	1020	1014	1001
TOTALS:	96	74	59	61	38	10	91	4	44.8	1026	1005	1214

NovaStar Statistical Report
G152: Magma FRS Weather Statistics - April 2016

PointID	6717	6717	6717	6714	6714	6714	6716	6716	6709
StatType	max	mean	min	max	mean	min	max	min	max
DataType	temp	temp	temp	dewpnt	dewpnt	dewpnt	rhumid	rhumid	pkwind
Units	DegF	DegF	DegF	degF	degF	degF	rh%	rh%	mph
04/30/16	85	71	62	56	43	37	81	20	38.1
04/29/16	82	71	58	43	40	34	45	24	23.8
04/28/16	78	70	63	45	34	28	40	18	26.6
04/27/16	85	73	56	36	33	27	37	15	18.9
04/26/16	78	68	56	39	34	27	49	19	18.9
04/25/16	83	74	63	50	35	19	46	9	30.0
04/24/16	91	77	62	37	31	26	28	11	18.9
04/23/16	90	80	69	50	42	31	34	20	22.5
04/22/16	99	85	67	44	34	28	27	11	21.8
04/21/16	99	83	65	41	32	27	27	10	18.5
04/20/16	94	81	61	35	31	28	30	10	15.4
04/19/16	68	66	56	30	25	9	35	12	16.1
04/18/16	83	72	54	34	28	22	36	11	15.0
04/17/16	80	71	58	31	28	23	32	13	15.0
04/16/16	78	66	50	37	30	25	56	14	15.0
04/15/16	81	70	57	42	33	18	43	10	26.0
04/14/16	89	76	57	48	41	32	67	15	11.0
04/13/16	87	73	58	49	43	37	65	19	10.0
04/12/16	81	68	54	56	47	38	100	21	10.0
04/11/16	79	65	51	56	49	43	100	31	13.0
04/10/16	71	61	55	59	49	36	100	34	19.0
04/09/16	85	71	59	59	47	34	97	18	13.0
04/08/16	82	69	61	65	57	48	100	33	12.0
04/07/16	92	79	63	64	26	9	100	5	24.0
04/06/16	101	80	61	30	15	1	20	3	17.0
04/05/16	91	76	60	30	21	16	18	7	12.0
04/04/16	93	75	56	25	19	13	29	5	12.0
04/03/16	90	74	57	25	20	15	21	6	17.0
04/02/16	85	69	53	32	26	19	37	9	20.0
04/01/16	79	64	49	32	26	21	34	14	9.0
TOTALS:	101	73	49	65	34	1	100	3	38.1

All sensors down from 4/19 7:44 – 4/20 1:45.

NovaStar Statistical Report
G153: McMicken Dam Weather Statistics - April 2016

PointID	5437	5437	5437	5429	5429	5429	5436	5436	5433	5439	5439	5427
StatType	max	mean	min	max	mean	min	max	min	max	max	min	max
DataType	temp	temp	temp	dewpnt	dewpnt	dewpnt	rhumid	rhumid	pkwind	baropr	baropr	solrad
Units	DegF	DegF	DegF	degF	degF	degF	rh%	rh%	mph	mb	mb	wsqm
04/30/16	82	70	60	53	43	35	78	19	36.0	1009	1004	1187
04/29/16	84	73	62	42	38	32	44	18	27.0	1013	1009	1016
04/28/16	77	70	62	37	33	28	38	17	28.0	1010	1005	1005
04/27/16	84	72	54	35	30	25	34	13	22.0	1012	1005	1044
04/26/16	80	69	55	36	30	27	45	15	19.0	1013	1009	951
04/25/16	80	74	64	47	30	17	48	9	37.0	1010	1007	956
04/24/16	91	77	60	33	22	16	20	7	19.0	1013	1008	967
04/23/16	88	78	67	42	31	16	34	8	29.0	1014	1010	951
04/22/16	97	83	64	37	27	20	21	8	21.0	1014	1010	962
04/21/16	98	81	58	29	22	18	20	5	13.0	1013	1010	995
04/20/16	97	80	57	31	24	19	24	6	16.0	1015	1011	956
04/19/16	93	78	57	31	24	19	25	8	19.0	1017	1012	962
04/18/16	90	76	56	30	23	17	28	7	22.0	1019	1014	962
04/17/16	86	74	62	33	29	26	29	11	24.0	1017	1014	951
04/16/16	86	72	56	30	26	23	27	10	31.0	1014	1010	945
04/15/16	83	73	61	38	29	10	41	7	42.0	1010	1005	929
04/14/16	90	77	57	44	38	30	51	14	20.0	1013	1006	1011
04/13/16	88	75	57	47	43	35	65	15	14.0	1018	1013	940
04/12/16	86	73	59	50	46	40	75	21	18.0	1018	1016	1060
04/11/16	79	68	55	58	50	41	100	27	13.0	1019	1015	1044
04/10/16	71	64	58	59	49	37	98	30	26.0	1017	1010	813
04/09/16	83	72	61	56	48	36	79	25	15.0	1016	1010	1060
04/08/16	83	72	62	65	55	45	100	30	21.0	1015	1012	984
04/07/16	93	79	67	57	27	17	67	6	34.0	1015	1010	1066
04/06/16	100	84	66	28	20	14	19	5	22.0	1020	1014	923
04/05/16	96	77	56	32	25	19	22	7	17.0	1019	1014	1022
04/04/16	93	76	55	29	22	18	24	7	14.0	1019	1015	934
04/03/16	91	73	53	29	24	20	30	8	13.0	1019	1014	929
04/02/16	86	70	50	31	26	21	37	10	14.0	1022	1017	923
04/01/16	83	67	49	34	27	19	30	14	15.0	1018	1014	956
TOTALS:	100	74	49	65	32	10	100	5	42.0	1022	1004	1187

NovaStar Statistical Report
G154: Mobile Weather Statistics - April 2016

PointID	6972	6972	6972	6969	6969	6969	6971	6971	6964	6973	6973
StatType	max	mean	min	max	mean	min	max	min	max	max	min
DataType	temp	temp	temp	dewpnt	dewpnt	dewpnt	rhumid	rhumid	pkwind	baropr	baropr
Units	DegF	DegF	DegF	degF	degF	degF	rh%	rh%	mph	mb	mb
04/30/16	82	69	57	40	33	22	46	10	29.0	1007	1001
04/29/16	79	70	58	36	33	27	44	16	22.0	1012	1008
04/28/16	72	67	60	32	26	15	32	11	22.0	1008	1003
04/27/16	83	70	53	30	21	11	27	6	18.0	1011	1003
04/26/16	75	64	51	32	25	19	43	13	21.0	1012	1007
04/25/16	78	72	62	41	19	-8	39	3	30.0	1009	1005
04/24/16	88	75	54	30	13	1	18	4	17.0	1011	1006
04/23/16	85	76	64	41	28	10	29	7	23.0	1012	1008
04/22/16	96	81	62	32	17	2	18	3	19.0	1012	1008
04/21/16	95	79	58	19	11	1	17	3	13.0	1012	1008
04/20/16	93	77	58	23	11	-2	17	3	12.0	1014	1010
04/19/16	89	74	52	22	13	-1	22	3	14.0	1016	1011
04/18/16	84	73	60	25	17	-4	23	3	18.0	1018	1014
04/17/16	80	70	56	27	21	16	28	8	18.0	1016	1012
04/16/16	78	68	55	22	19	14	26	8	19.0	1012	1008
04/15/16	81	70	60	35	23	0	35	5	32.0	1008	1003
04/14/16	88	75	58	40	33	23	51	11	15.0	1012	1004
04/13/16	85	73	56	44	38	31	63	14	10.0	1018	1012
04/12/16	80	68	54	47	41	33	73	19	15.0	1018	1015
04/11/16	75	63	50	50	44	36	89	25	10.0	1018	1014
04/10/16	67	61	55	52	43	26	84	24	25.0	1015	1009
04/09/16	83	70	54	50	37	19	72	9	14.0	1015	1008
04/08/16	81	69	60	56	49	35	85	19	24.0	1014	1010
04/07/16	91	79	66	57	23	-1	75	3	22.0	1014	1008
04/06/16	93	78	59	21	8	-5	19	3	16.0	1019	1013
04/05/16	90	75	60	22	13	-1	18	3	12.0	1018	1014
04/04/16	91	73	54	21	11	-2	18	3	10.0	1019	1014
04/03/16	86	70	52	20	14	8	22	5	12.0	1018	1013
04/02/16	82	67	53	28	19	12	26	7	15.0	1022	1016
04/01/16	77	64	50	26	21	14	28	11	12.0	1017	1013
TOTALS:	96	71	50	57	24	-8	89	3	32.0	1022	1001

NovaStar Statistical Report
G155: Mt. Union Weather Statistics - April 2016

PointID	5382	5382	5382	5378	5378	5378	5381	5381
StatType	max	mean	min	max	mean	min	max	min
DataType	temp	temp	temp	dewpnt	dewpnt	dewpnt	rhumid	rhumid
Units	DegF	DegF	DegF	degF	degF	degF	rh%	rh%
04/30/16	54	44	36	41	35	30	99	42
04/29/16	55	46	38	41	36	31	99	49
04/28/16	48	40	35	38	34	25	99	45
04/27/16	61	50	41	35	28	26	62	28
04/26/16	54	44	33	29	25	15	67	36
04/25/16	51	43	36	35	27	20	84	37
04/24/16	67	54	45	25	19	14	38	14
04/23/16	65	54	46	33	25	14	59	15
04/22/16	72	62	52	29	22	14	38	13
04/21/16	74	63	55	21	17	13	22	9
04/20/16	72	61	54	24	19	15	25	13
04/19/16	68	57	46	23	20	17	32	16
04/18/16	59	50	40	23	20	16	46	18
04/17/16	55	46	38	27	23	19	60	27
04/16/16	54	43	34	26	23	18	61	30
04/15/16	55	46	34	31	26	12	78	19
04/14/16	64	54	48	40	34	28	60	35
04/13/16	66	54	46	41	37	32	82	34
04/12/16	56	48	41	42	40	34	99	55
04/11/16	51	43	38	45	41	38	99	75
04/10/16	46	42	38	42	37	24	99	47
04/09/16	59	48	42	45	41	36	99	50
04/08/16	56	47	43	49	44	38	99	54
04/07/16	69	61	52	32	19	8	47	10
04/06/16	75	62	52	19	12	1	25	6
04/05/16	68	60	53	23	19	14	31	13
04/04/16	69	59	49	21	18	15	30	12
04/03/16	70	57	48	24	20	16	32	17
04/02/16	65	51	43	21	17	12	32	14
04/01/16	55	46	37	30	25	14	77	23
TOTALS:	75	51	33	49	27	1	99	6

NovaStar Statistical Report
G156: Osborn @ 64th St. Weather Statistics - April 2016

PointID	4617	4617	4617	4614	4614	4614	4616	4616	4609
StatType	max	mean	min	max	mean	min	max	min	max
DataType	temp	temp	temp	dewpnt	dewpnt	dewpnt	rhumid	rhumid	pkwind
Units	DegF	DegF	DegF	degF	degF	degF	rh%	rh%	mph
04/30/16	81	67	57	49	41	32	76	17	13.5
04/29/16	81	71	62	43	40	37	50	22	9.2
04/28/16	74	67	56	37	30	21	43	13	10.3
04/27/16	83	70	53	38	32	23	48	13	9.5
04/26/16	77	66	54	39	32	28	50	18	7.7
04/25/16	79	73	66	44	26	8	41	6	17.0
04/24/16	88	74	54	36	29	20	47	8	7.6
04/23/16	87	77	63	50	39	25	54	13	10.5
04/22/16	98	82	61	41	33	27	41	8	8.3
04/21/16	97	80	57	45	32	20	52	6	7.3
04/20/16	95	77	56	42	32	21	42	7	5.8
04/19/16	90	75	56	41	31	24	48	9	6.4
04/18/16	86	73	53	40	30	24	59	10	10.1
04/17/16	81	71	59	36	31	26	40	13	8.7
04/16/16	80	68	55	33	29	25	42	14	9.3
04/15/16	82	70	58	47	32	13	59	8	16.6
04/14/16	90	75	58	47	41	33	59	18	9.2
04/13/16	87	72	57	51	46	40	72	20	5.6
04/12/16	82	69	54	52	47	41	91	25	9.2
04/11/16	76	64	49	52	48	42	100	30	5.7
04/10/16	70	61	53	55	48	39	97	32	16.6
04/09/16	82	71	61	56	49	39	81	26	8.7
04/08/16	81	70	60	61	54	44	100	29	12.2
04/07/16	90	79	65	58	31	18	80	7	10.1
04/06/16	99	81	62	39	26	10	37	4	6.3
04/05/16	93	74	56	44	32	25	56	9	5.7
04/04/16	92	74	53	37	30	22	41	8	6.8
04/03/16	89	72	51	38	30	23	45	9	9.9
04/02/16	84	68	50	37	31	22	59	10	9.6
04/01/16	78	63	50	38	31	25	51	16	5.7
TOTALS:	99	72	49	61	35	8	100	4	17.0

NovaStar Statistical Report
G157: Phoenix Dam 2B Weather Statistics - April 2016

PointID	4797	4797	4797	4794	4794	4794	4796	4796	4784	4798	4798	4793
StatType	max	mean	min	max	mean	min	max	min	max	max	min	max
DataType	temp	temp	temp	dewpnt	dewpnt	dewpnt	rhumid	rhumid	pkwind	baropr	baropr	solrad
Units	DegF	DegF	DegF	degF	degF	degF	rh%	rh%	mph	mb	mb	wsqm
04/30/16	80	69	60	52	42	35	72	20	11.7	1011	1004	1165
04/29/16	82	72	64	43	40	36	44	22	16.6	1015	1010	985
04/28/16	75	69	62	42	31	18	49	11	15.7	1011	1006	1010
04/27/16	84	72	57	38	32	23	48	13	11.2	1014	1007	1142
04/26/16	77	68	57	36	32	29	44	18	12.4	1015	1010	996
04/25/16	79	73	68	47	30	15	46	8	26.4	1011	1008	990
04/24/16	89	76	56	35	27	20	46	8	12.8	1015	1010	1006
04/23/16	88	80	72	47	36	22	31	10	16.5	1016	1012	982
04/22/16	97	83	66	38	32	26	34	9	15.5	1017	1012	1011
04/21/16	97	81	60	41	30	20	44	6	12.2	1016	1011	1127
04/20/16	95	80	58	39	31	21	46	7	8.7	1018	1013	999
04/19/16	91	77	58	37	29	24	42	9	10.7	1020	1015	998
04/18/16	86	74	56	37	29	24	43	10	11.2	1022	1017	993
04/17/16	82	74	64	37	30	27	33	14	13.2	1020	1016	984
04/16/16	82	69	52	38	31	26	58	13	11.7	1016	1012	982
04/15/16	82	73	63	40	31	10	36	7	23.9	1012	1005	961
04/14/16	90	77	61	48	41	32	57	16	13.4	1016	1008	971
04/13/16	87	75	61	51	45	36	65	18	9.4	1022	1015	964
04/12/16	82	71	57	54	48	42	85	25	14.1	1022	1018	1131
04/11/16	78	66	53	53	48	42	95	28	7.6	1021	1018	1008
04/10/16	70	64	57	56	48	38	96	34	18.1	1019	1012	564
04/09/16	82	72	62	57	49	37	82	24	12.5	1019	1012	1118
04/08/16	82	71	62	62	55	45	96	30	14.0	1018	1015	998
04/07/16	91	80	69	55	31	19	58	7	14.0	1018	1012	1025
04/06/16	99	83	70	35	24	11	26	4	9.5	1024	1016	981
04/05/16	94	78	58	37	29	24	43	9	8.3	1023	1017	1007
04/04/16	92	76	56	36	28	18	45	7	10.7	1023	1018	940
04/03/16	90	74	55	38	28	22	39	8	7.6	1023	1016	939
04/02/16	84	70	53	38	29	23	48	11	10.0	1026	1021	929
04/01/16	80	67	54	35	29	24	37	16	10.9	1022	1016	921
TOTALS:	99	74	52	62	35	10	96	4	26.4	1026	1004	1165

NovaStar Statistical Report
G158: Pima @ Jomax Weather Statistics - April 2016

PointID	4672	4672	4672	4669	4669	4669	4671	4671	4664	4674	4674	4673
StatType	max	mean	min	max	mean	min	max	min	max	max	min	max
DataType	temp	temp	temp	dewpnt	dewpnt	dewpnt	rhumid	rhumid	pkwind	baropr	baropr	solrad
Units	DegF	DegF	DegF	degF	degF	degF	rh%	rh%	mph	mb	mb	wsqm
04/30/16	77	64	55	62	38	28	90	16	19.0	1005	1000	764
04/29/16	78	67	57	39	35	30	48	20	15.0	1009	1005	956
04/28/16	74	65	57	31	25	12	38	9	14.0	1005	1001	956
04/27/16	80	69	55	28	25	19	34	12	12.0	1008	1001	1005
04/26/16	74	64	50	31	27	22	44	15	12.0	1008	1004	923
04/25/16	78	69	62	43	23	2	46	5	22.0	1005	1002	940
04/24/16	85	73	57	26	16	9	22	5	13.0	1009	1004	934
04/23/16	85	74	59	40	30	15	34	9	16.0	1009	1006	912
04/22/16	93	81	64	31	21	17	23	6	13.0	1010	1006	940
04/21/16	95	80	65	24	17	3	18	3	10.0	1009	1006	1011
04/20/16	93	78	62	25	19	11	20	5	11.0	1011	1008	923
04/19/16	89	77	67	22	19	14	16	6	11.0	1012	1008	923
04/18/16	85	72	55	26	21	16	31	7	12.0	1014	1010	923
04/17/16	79	70	60	27	24	21	27	11	19.0	1012	1009	934
04/16/16	81	66	49	30	25	19	45	9	15.0	1009	1005	918
04/15/16	81	67	56	37	26	-1	45	5	21.0	1005	1000	879
04/14/16	86	74	61	39	35	29	44	14	13.0	1009	1003	907
04/13/16	85	71	58	44	39	32	58	16	10.0	1014	1009	890
04/12/16	81	68	56	46	42	36	66	21	11.0	1014	1011	929
04/11/16	76	64	53	53	45	39	93	27	11.0	1013	1011	934
04/10/16	67	59	52	61	46	34	100	32	17.0	1012	1006	802
04/09/16	78	68	57	52	45	37	81	25	13.0	1011	1006	973
04/08/16	79	68	59	60	51	41	100	28	13.0	1011	1008	1027
04/07/16	89	78	69	48	19	7	47	5	14.0	1010	1006	1000
04/06/16	96	81	68	23	11	1	17	3	12.0	1015	1010	852
04/05/16	91	76	61	27	19	15	19	6	8.0	1014	1010	868
04/04/16	91	76	59	22	17	6	21	4	14.0	1014	1011	863
04/03/16	88	73	61	25	19	12	21	6	10.0	1014	1010	857
04/02/16	82	69	58	27	20	13	30	7	11.0	1017	1013	857
04/01/16	77	63	49	28	24	19	34	14	10.0	1014	1009	984
TOTALS:	96	71	49	62	27	-1	100	3	22.0	1017	1000	1027

NovaStar Statistical Report
G159: Rackensack Canyon Statistics - April 2016

PointID	5942	5942	5942	5939	5939	5939	5941	5941	5934	5938	5938
StatType	max	mean	min	max	mean	min	max	min	max	max	min
DataType	temp	temp	temp	dewpnt	dewpnt	dewpnt	rhumid	rhumid	pkwind	baropr	baropr
Units	DegF	DegF	DegF	degF	degF	degF	rh%	rh%	mph	mb	mb
04/30/16	64	54	46	42	35	28	85	25	30.0	1011	1006
04/29/16	62	55	48	38	33	29	69	30	21.0	1014	1011
04/28/16	59	53	49	31	24	13	50	17	21.0	1011	1006
04/27/16	66	59	52	26	24	18	34	19	25.0	1014	1007
04/26/16	60	53	45	27	24	15	46	23	19.0	1014	1008
04/25/16	61	56	52	40	23	8	64	11	32.0	1010	1007
04/24/16	70	64	56	25	16	12	24	10	18.0	1015	1011
04/23/16	69	63	58	38	27	14	38	12	30.0	1016	1013
04/22/16	79	72	65	30	20	13	26	10	22.0	1018	1014
04/21/16	81	74	67	22	15	8	13	6	22.0	1017	1015
04/20/16	77	71	64	24	19	15	16	10	16.0	1018	1016
04/19/16	74	66	57	23	20	17	21	11	21.0	1019	1016
04/18/16	70	61	51	25	21	16	32	13	17.0	1020	1018
04/17/16	63	56	50	25	24	20	37	21	25.0	1019	1016
04/16/16	65	54	43	27	24	21	49	19	17.0	1016	1009
04/15/16	64	56	46	32	25	7	49	10	31.0	1009	1004
04/14/16	70	65	60	34	31	24	34	21	21.0	1016	1009
04/13/16	70	63	56	41	35	29	54	25	16.0	1021	1016
04/12/16	66	59	52	39	37	34	61	33	14.0	1020	1017
04/11/16	61	53	44	44	40	36	94	42	11.0	1019	1017
04/10/16	59	49	43	46	39	30	94	37	20.0	1017	1012
04/09/16	65	58	50	48	41	32	84	32	16.0	1017	1013
04/08/16	64	57	50	49	45	38	93	39	24.0	1017	1014
04/07/16	79	70	57	42	17	5	58	7	27.0	1019	1014
04/06/16	82	71	60	22	11	-7	18	3	18.0	1023	1019
04/05/16	76	69	64	22	19	14	17	11	15.0	1022	1018
04/04/16	75	68	63	23	16	11	18	8	17.0	1022	1019
04/03/16	75	66	55	22	19	16	22	10	13.0	1022	1018
04/02/16	69	60	51	25	19	14	31	13	11.0	1024	1020
04/01/16	63	55	46	29	25	18	46	23	12.0	1021	1015
TOTALS:	82	61	43	49	26	-7	94	3	32.0	1024	1004

NovaStar Statistical Report
G160: Saguaro Lake Weather Statistics - April 2016

PointID	6782	6782	6782	6778	6778	6778	6781	6781	6774	6784	6784	6783
StatType	max	mean	min	max	mean	min	max	min	max	max	min	max
DataType	temp	temp	temp	dewpnt	dewpnt	dewpnt	rhumid	rhumid	pkwind	baropr	baropr	solrad
Units	DegF	DegF	DegF	degF	degF	degF	rh%	rh%	mph	mb	mb	wsqm
04/30/16	78	67	57	52	41	32	85	18	25.4	1012	1005	1055
04/29/16	80	69	57	42	36	27	43	21	12.7	1017	1010	934
04/28/16	75	68	60	42	28	18	45	11	13.7	1013	1008	927
04/27/16	81	70	55	50	31	23	53	13	12.8	1016	1006	955
04/26/16	76	66	55	37	29	19	44	15	11.0	1016	1011	909
04/25/16	79	73	62	42	24	-2	38	4	20.8	1011	1008	906
04/24/16	86	72	55	44	24	14	39	7	10.1	1016	1009	927
04/23/16	86	77	66	49	36	22	46	13	14.0	1016	1010	905
04/22/16	96	80	60	45	29	20	43	7	8.9	1017	1010	914
04/21/16	96	78	59	45	29	15	44	5	7.9	1016	1010	925
04/20/16	93	76	57	43	28	19	48	7	10.6	1017	1012	916
04/19/16	89	74	55	39	28	21	40	8	10.8	1020	1014	920
04/18/16	85	71	55	43	28	22	44	10	9.9	1022	1016	920
04/17/16	80	70	59	44	30	25	49	13	12.0	1020	1014	932
04/16/16	78	67	52	37	31	25	50	14	14.2	1016	1012	905
04/15/16	80	69	60	45	31	5	48	6	28.0	1011	1004	875
04/14/16	87	74	60	50	41	36	61	16	9.1	1016	1007	879
04/13/16	85	71	57	52	44	37	70	19	10.1	1022	1014	890
04/12/16	81	68	54	50	44	25	80	23	10.6	1023	1017	899
04/11/16	76	70	62	75	54	40	91	29	7.3	1025	1018	1101
04/10/16	_____	_____	_____	75	64	48	92	36	12.7	1023	1015	504
04/09/16	_____	_____	_____	69	54	36	75	22	12.0	1021	1013	965
04/08/16	_____	_____	_____	76	62	40	95	26	20.8	1020	1015	999
04/07/16	78	74	64	56	29	6	49	8	10.4	1019	1013	288
04/06/16	96	76	60	46	29	8	46	4	10.4	1025	1015	886
04/05/16	91	73	56	46	29	20	45	7	9.2	1024	1016	862
04/04/16	91	73	56	51	28	16	50	7	8.9	1023	1017	866
04/03/16	87	70	54	40	28	21	42	9	9.7	1025	1015	863
04/02/16	83	67	52	41	30	22	48	10	12.3	1028	1020	860
04/01/16	76	63	47	42	29	24	46	16	8.5	1024	1019	845
TOTALS:	96	71	47	76	35	-2	95	4	28.0	1028	1004	1101

Sensor 6782 down from 4/7 9:15 – 4/11 11:46. Sensors 6778, 6781, 6774, 6784, and 6783 down from 4/7 9:15 – 4/7 16:15.

NovaStar Statistical Report
G161: South Mountain Fan Weather Statistics - April 2016

PointID	6562	6562	6562	6556	6556	6556	6561	6561	6554	6564	6564	6566
StatType	max	mean	min	max	mean	min	max	min	max	max	min	max
DataType	temp	temp	temp	dewpnt	dewpnt	dewpnt	rhumid	rhumid	pkwind	baropr	baropr	solrad
Units	DegF	DegF	DegF	degF	degF	degF	rh%	rh%	mph	mb	mb	wsqm
04/30/16	82	69	60	51	38	29	72	14	25.2	1011	1005	987
04/29/16	80	71	62	39	36	33	39	20	20.2	1015	1012	955
04/28/16	74	69	64	37	28	20	37	12	20.4	1012	1007	843
04/27/16	84	72	56	30	27	21	34	12	18.7	1015	1006	891
04/26/16	77	67	57	30	28	27	35	16	16.8	1016	1011	821
04/25/16	78	73	66	42	23	-2	37	4	32.3	1012	1009	832
04/24/16	88	78	65	31	21	13	17	6	14.0	1015	1010	829
04/23/16	87	79	70	44	33	19	31	10	23.7	1016	1012	807
04/22/16	97	84	67	37	28	20	23	6	19.0	1017	1012	832
04/21/16	97	83	64	29	23	15	23	5	13.4	1016	1011	865
04/20/16	93	80	64	28	24	17	24	6	11.3	1018	1014	827
04/19/16	90	77	61	29	23	17	27	7	11.5	1020	1015	828
04/18/16	85	75	61	29	25	18	27	8	16.1	1022	1018	824
04/17/16	81	72	62	30	27	24	30	12	16.1	1020	1016	814
04/16/16	80	70	60	28	25	22	26	11	15.1	1016	1012	813
04/15/16	82	72	62	36	28	9	31	7	30.2	1012	1007	784
04/14/16	89	77	64	45	38	28	47	13	19.0	1016	1008	814
04/13/16	85	74	60	48	42	35	67	19	12.2	1022	1016	799
04/12/16	81	71	62	49	44	38	61	22	11.6	1022	1019	969
04/11/16	75	65	53	53	47	41	95	33	10.8	1022	1018	906
04/10/16	71	63	54	54	44	32	91	23	22.3	1020	1013	734
04/09/16	84	72	60	52	44	34	71	18	13.0	1019	1012	833
04/08/16	82	70	60	59	52	38	94	22	24.0	1018	1014	818
04/07/16	90	81	68	52	26	13	57	6	26.1	1018	1012	933
04/06/16	97	83	66	28	18	8	23	4	15.8	1023	1016	818
04/05/16	91	79	61	26	23	18	21	7	12.8	1022	1017	839
04/04/16	93	77	59	29	22	19	22	7	12.2	1022	1018	791
04/03/16	90	76	62	25	22	19	22	8	12.2	1022	1017	791
04/02/16	84	71	56	32	25	20	31	10	14.2	1026	1020	780
04/01/16	78	66	49	28	25	19	38	14	11.6	1021	1016	770
TOTALS:	97	74	49	59	30	-2	95	4	32.3	1026	1005	987

NovaStar Statistical Report
G162: South Mountain Park Weather Statistics - April 2016

PointID	6512	6512	6512	6508	6508	6508	6511	6511	6504	6514	6514	6513
StatType	max	mean	min	max	mean	min	max	min	max	max	min	max
DataType	temp	temp	temp	dewpnt	dewpnt	dewpnt	rhumid	rhumid	pkwind	baropr	baropr	solrad
Units	DegF	DegF	DegF	degF	degF	degF	rh%	rh%	mph	mb	mb	wsqm
04/30/16	76	65	58	45	39	33	65	21	35.7	1008	1000	916
04/29/16	76	67	59	41	39	36	48	28	18.5	1011	1007	1196
04/28/16	69	64	59	38	30	25	46	19	19.7	1008	1001	999
04/27/16	78	69	60	34	31	26	31	18	20.6	1011	1000	1092
04/26/16	71	63	54	33	31	29	42	23	21.1	1010	1002	972
04/25/16	73	68	61	42	28	15	42	10	31.8	1007	1004	1003
04/24/16	84	73	63	35	28	22	25	12	19.0	1011	1004	998
04/23/16	81	75	69	46	37	25	37	16	18.9	1012	1007	973
04/22/16	91	81	74	40	33	29	27	11	17.8	1012	1001	983
04/21/16	92	82	72	33	29	26	18	11	14.4	1012	1002	1042
04/20/16	87	79	68	33	29	27	20	12	12.0	1014	1003	983
04/19/16	84	75	64	32	28	24	24	13	13.4	1017	1010	1006
04/18/16	79	71	62	33	29	25	28	15	15.1	1019	1013	990
04/17/16	75	68	61	32	31	28	31	19	16.5	1018	1013	977
04/16/16	75	64	55	30	28	25	35	18	15.8	1013	1005	973
04/15/16	75	67	58	40	31	18	37	13	29.5	1008	1002	964
04/14/16	84	75	67	44	39	32	36	21	17.7	1012	1001	971
04/13/16	81	72	64	46	42	38	47	26	11.3	1019	1010	958
04/12/16	74	67	59	50	45	41	65	31	13.5	1018	1014	1136
04/11/16	69	61	52	52	47	42	99	40	9.4	1017	1009	1012
04/10/16	65	58	50	57	46	35	100	36	22.0	1014	1009	1052
04/09/16	76	68	59	53	46	37	82	27	12.0	1014	1008	1003
04/08/16	75	65	56	60	54	45	100	37	18.5	1015	1008	1000
04/07/16	84	77	62	55	31	23	80	12	27.3	1015	1006	921
04/06/16	90	80	71	31	26	23	19	9	16.1	1021	1008	947
04/05/16	86	77	68	33	29	25	19	12	12.8	1019	1009	993
04/04/16	86	77	69	33	29	26	20	11	9.1	1019	1010	943
04/03/16	82	73	62	31	28	24	23	14	9.7	1020	1009	944
04/02/16	77	69	60	35	30	26	31	15	14.4	1024	1015	926
04/01/16	72	64	54	32	28	23	31	22	9.4	1020	1014	923
TOTALS:	92	70	50	60	34	15	100	9	35.7	1024	1000	1196

NovaStar Statistical Report
G163: Upper Sycamore Creek Weather Statistics - April 2016

PointID	5882	5882	5882	5889	5889	5889	5883	5883	5866	5869	5869
StatType	max	mean	min	max	mean	min	max	min	max	max	min
DataType	temp	temp	temp	dewpnt	dewpnt	dewpnt	rhumid	rhumid	pkwind	baropr	baropr
Units	DegF	DegF	DegF	degF	degF	degF	rh%	rh%	mph	mb	mb
04/30/16	59	51	44	42	37	32	91	37	18.0	1015	1010
04/29/16	58	51	44	41	37	32	83	45	19.0	1016	1013
04/28/16	55	50	42	36	26	18	79	22	24.0	1013	1009
04/27/16	63	55	46	31	27	23	47	25	20.0	1017	1010
04/26/16	57	49	39	30	26	19	67	33	22.0	1017	1011
04/25/16	58	53	47	38	24	12	63	14	37.0	1014	1010
04/24/16	67	60	53	27	20	17	30	14	23.0	1018	1014
04/23/16	67	61	56	40	32	18	47	20	26.0	1020	1016
04/22/16	76	69	62	33	25	19	34	15	23.0	1022	1018
04/21/16	78	70	64	27	21	18	21	11	15.0	1021	1019
04/20/16	75	67	60	29	24	20	24	15	18.0	1022	1020
04/19/16	71	62	52	28	23	21	28	16	21.0	1022	1020
04/18/16	66	56	47	29	25	19	49	17	21.0	1023	1021
04/17/16	60	51	44	29	27	24	51	29	32.0	1022	1018
04/16/16	59	49	41	31	27	23	67	28	24.0	1019	1011
04/15/16	60	53	41	36	29	13	69	16	33.0	1012	1008
04/14/16	68	61	55	38	34	28	48	29	23.0	1020	1013
04/13/16	68	59	51	43	39	32	70	32	14.0	1024	1020
04/12/16	61	55	50	43	38	32	68	34	16.0	1023	1020
04/11/16	58	49	42	43	41	37	99	51	11.0	1021	1019
04/10/16	56	47	40	45	39	32	99	43	20.0	1019	1015
04/09/16	63	55	49	48	42	33	91	42	19.0	1020	1016
04/08/16	63	53	48	50	45	39	98	44	22.0	1020	1018
04/07/16	74	66	59	34	21	11	38	11	19.0	1023	1018
04/06/16	78	66	53	19	14	9	19	7	29.0	1027	1023
04/05/16	73	65	60	24	19	14	21	12	19.0	1025	1022
04/04/16	72	64	58	24	17	14	21	10	17.0	1025	1022
04/03/16	69	60	50	25	20	17	26	15	12.0	1024	1020
04/02/16	62	55	47	23	19	15	27	17	17.0	1025	1022
04/01/16	58	50	43	31	25	17	52	25	17.0	1023	1016
TOTALS:	78	57	39	50	28	9	99	7	37.0	1027	1008

NovaStar Statistical Report
G164: Thompson Peak Weather Statistics - April 2016

PointID	5947	5947	5947	5943	5943	5943	5946	5946
StatType	max	mean	min	max	mean	min	max	min
DataType	temp	temp	temp	dewpnt	dewpnt	dewpnt	rhumid	rhumid
Units	DegF	DegF	DegF	degF	degF	degF	rh%	rh%
04/30/16	73	61	52	49	39	31	91	22
04/29/16	72	63	54	40	37	33	56	28
04/28/16	69	61	55	33	27	18	42	14
04/27/16	76	66	58	31	28	21	33	16
04/26/16	70	59	48	33	29	26	53	21
04/25/16	70	64	57	41	24	6	48	7
04/24/16	80	71	61	29	20	16	22	9
04/23/16	78	71	65	44	34	18	37	13
04/22/16	89	80	72	36	25	18	27	10
04/21/16	91	81	73	27	21	16	14	6
04/20/16	87	78	69	27	23	19	16	8
04/19/16	84	73	64	29	23	20	20	10
04/18/16	78	68	58	29	25	20	30	11
04/17/16	72	64	56	30	28	24	35	18
04/16/16	74	61	52	31	27	24	44	16
04/15/16	74	63	53	36	29	8	44	9
04/14/16	82	73	66	39	35	29	31	20
04/13/16	79	67	57	48	39	31	54	7
04/12/16	69	61	54	43	39	37	59	34
04/11/16	67	55	46	48	42	38	100	38
04/10/16	59	50	45	52	42	32	100	37
04/09/16	69	60	52	52	43	33	99	34
04/08/16	69	59	50	54	48	41	100	39
04/07/16	81	70	56	48	24	15	75	11
04/06/16	86	72	62	26	21	18	20	9
04/05/16	80	71	63	30	24	19	20	15
04/04/16	80	70	65	30	23	20	20	12
04/03/16	78	66	56	28	24	21	25	14
04/02/16	73	62	53	29	23	17	31	16
04/01/16	68	57	48	29	24	18	35	23
TOTALS:	91	66	45	54	30	6	100	6

NovaStar Statistical Report
G165: Tiger Wash Fan Weather Statistics - April 2016

PointID	5142	5142	5142	5146	5146	5146	5141	5141	5134	5144	5144	5143
StatType	max	mean	min	max	mean	min	max	min	max	max	min	max
DataType	temp	temp	temp	dewpnt	dewpnt	dewpnt	rhumid	rhumid	pkwind	baropr	baropr	solrad
Units	DegF	DegF	DegF	degF	degF	degF	rh%	rh%	mph	mb	mb	wsqm
04/30/16	78	65	55	54	45	36	78	32	20.4	1006	1001	1399
04/29/16	82	70	54	43	39	32	61	20	18.7	1013	1006	1305
04/28/16	75	67	55	44	38	34	53	22	16.8	1007	1001	1399
04/27/16	83	71	54	42	33	27	39	17	17.1	1011	1002	1244
04/26/16	79	67	54	36	31	28	43	19	18.5	1012	1006	1241
04/25/16	78	70	61	41	33	22	41	13	25.6	1008	1004	1284
04/24/16	88	76	58	38	26	19	24	10	16.6	1013	1006	1253
04/23/16	85	75	61	41	32	23	39	11	19.2	1013	1009	1259
04/22/16	95	81	64	38	31	23	25	11	21.8	1015	1008	1252
04/21/16	96	81	63	32	26	22	20	9	15.9	1015	1009	1253
04/20/16	95	79	62	30	26	23	22	9	12.8	1016	1010	1244
04/19/16	92	79	62	31	27	22	21	10	13.9	1018	1011	1248
04/18/16	88	75	60	30	26	21	28	9	17.3	1020	1014	1193
04/17/16	84	75	64	32	28	23	24	13	27.8	1016	1012	1238
04/16/16	81	72	63	30	27	23	23	12	28.7	1012	1008	1230
04/15/16	80	70	63	38	29	20	38	11	31.9	1008	1002	1222
04/14/16	90	75	59	44	40	33	51	14	25.4	1013	1004	1259
04/13/16	87	74	58	48	44	39	64	19	12.7	1019	1011	1192
04/12/16	83	71	55	54	47	41	88	24	14.9	1019	1013	1180
04/11/16	74	66	57	54	50	46	88	38	9.9	1018	1013	1310
04/10/16	69	62	57	58	49	38	96	36	16.5	1013	1006	984
04/09/16	81	69	57	56	49	39	91	23	18.3	1015	1008	1378
04/08/16	80	68	61	60	56	49	91	34	21.6	1014	1010	1399
04/07/16	90	78	65	57	33	20	77	11	30.6	1014	1010	918
04/06/16	98	83	67	30	26	22	20	8	14.6	1022	1013	1240
04/05/16	95	78	61	33	29	23	24	10	13.9	1021	1014	1155
04/04/16	92	77	59	30	27	23	24	10	11.8	1021	1013	1185
04/03/16	88	74	59	31	27	23	26	12	10.6	1020	1013	1181
04/02/16	85	71	55	33	29	25	35	13	17.0	1022	1016	1177
04/01/16	78	67	52	33	29	23	32	18	8.7	1018	1011	1145
TOTALS:	98	73	52	60	34	19	96	8	31.9	1022	1001	1399

Sensor 5134, 5143, and 5144 down from 4/1 12:00 – 4/1 18:00.

NovaStar Statistical Report
G166: Usery Mtn. Park Weather Statistics - April 2016

PointID StatType Data Type Units	6652 max temp DegF	6652 mean temp DegF	6652 min temp DegF	6646 max dewpnt degF	6646 mean dewpnt degF	6646 min dewpnt degF	6651 max rhumid rh%	6651 min rhumid rh%	6644 max pkwind mph	6654 max baropr mb	6654 min baropr mb	6653 max solrad wsqm
04/30/16	78	66	55	49	39	33	81	20	14.5	1014	1007	1321
04/29/16	77	67	58	40	37	33	46	24	10.1	1018	1013	1179
04/28/16	73	65	58	37	27	21	41	13	17.3	1015	1010	1182
04/27/16	80	69	56	32	29	25	33	15	12.6	1018	1008	1288
04/26/16	74	63	51	33	30	21	51	18	16.6	1018	1014	1012
04/25/16	78	70	62	42	24	2	42	5	18.0	1014	1010	1011
04/24/16	85	73	59	29	22	16	24	7	10.8	1018	1012	1037
04/23/16	85	77	68	45	36	21	35	13	13.7	1018	1014	1017
04/22/16	94	83	67	38	27	21	24	7	10.6	1018	1013	1038
04/21/16	95	81	64	29	24	18	21	6	10.4	1019	1013	1017
04/20/16	92	78	62	30	24	19	27	7	10.2	1020	1015	1037
04/19/16	87	76	62	29	25	21	23	9	10.5	1022	1017	1037
04/18/16	83	71	59	31	27	23	33	11	12.2	1024	1019	1027
04/17/16	78	70	60	32	29	27	33	15	12.0	1023	1018	1029
04/16/16	76	65	51	34	29	26	52	16	11.3	1019	1015	1011
04/15/16	79	69	59	38	30	10	40	8	17.2	1014	1007	981
04/14/16	86	75	62	41	38	32	45	18	18.7	1019	1010	1033
04/13/16	84	72	59	45	42	38	59	21	10.1	1025	1017	1004
04/12/16	78	67	55	47	44	40	73	28	9.8	1024	1021	1049
04/11/16	75	62	48	49	45	40	94	30	9.3	1025	1020	1184
04/10/16	68	59	51	55	45	36	100	31	11.9	1023	1015	637
04/09/16	79	69	58	54	46	38	85	25	12.6	1021	1014	1141
04/08/16	80	67	58	59	53	45	100	30	12.8	1021	1016	1110
04/07/16	89	79	64	54	24	11	73	7	10.6	1020	1014	1398
04/06/16	96	82	69	27	18	8	19	4	12.7	1025	1018	1026
04/05/16	90	77	62	28	24	19	19	8	8.1	1025	1019	1060
04/04/16	89	76	58	29	23	17	26	7	9.4	1025	1020	982
04/03/16	88	73	58	26	24	22	25	9	11.8	1025	1018	978
04/02/16	81	69	56	32	27	23	36	11	10.1	1028	1022	962
04/01/16	76	64	54	31	27	23	33	18	13.3	1025	1020	949
TOTALS:	96	71	48	59	31	2	100	4	18.7	1028	1007	1398

NovaStar Statistical Report
G167: Wickenburg Airport Weather Statistics - April 2016

PointID	7122	7122	7122	7116	7116	7116	7121	7121	7114	7124	7124	7123
StatType	max	mean	min	max	mean	min	max	min	max	max	min	max
DataType	temp	temp	temp	dewpnt	dewpnt	dewpnt	rhumid	rhumid	pkwind	baropr	baropr	solrad
Units	DegF	DegF	DegF	degF	degF	degF	rh%	rh%	mph	mb	mb	wsqm
04/30/16	77	62	53	54	43	35	92	23	28.7	1009	1006	1234
04/29/16	78	67	54	46	41	35	68	26	22.0	1015	1009	1286
04/28/16	69	62	53	45	39	35	56	30	16.1	1010	1004	1344
04/27/16	79	68	50	42	34	28	44	20	20.8	1013	1005	1104
04/26/16	76	64	48	35	32	29	48	21	15.1	1014	1008	1003
04/25/16	74	68	58	42	33	25	45	15	29.3	1010	1007	1207
04/24/16	84	73	54	35	27	19	26	13	22.3	1015	1009	1020
04/23/16	83	74	61	41	33	21	45	12	20.6	1016	1012	1010
04/22/16	92	78	58	39	31	22	29	13	21.6	1018	1012	1018
04/21/16	93	78	59	34	29	23	26	10	17.0	1017	1012	1095
04/20/16	93	77	59	34	29	24	28	11	17.5	1019	1014	1009
04/19/16	89	75	54	33	28	24	31	12	22.8	1020	1015	1010
04/18/16	84	71	51	32	28	25	37	12	20.1	1022	1017	1014
04/17/16	80	70	57	34	30	26	33	16	22.5	1018	1014	1006
04/16/16	80	67	56	33	29	26	32	16	24.9	1016	1010	1000
04/15/16	76	66	54	38	31	18	54	11	34.7	1010	1005	994
04/14/16	86	72	54	46	40	34	60	20	18.7	1015	1007	1046
04/13/16	84	71	54	48	43	39	72	22	16.8	1022	1014	978
04/12/16	81	68	53	51	47	43	89	28	16.1	1021	1016	1119
04/11/16	75	63	51	56	50	46	100	37	12.2	1021	1017	1286
04/10/16	66	59	53	56	48	37	100	44	19.2	1017	1010	629
04/09/16	78	67	54	56	47	38	90	29	18.0	1018	1011	1215
04/08/16	78	68	60	59	53	46	93	35	23.5	1017	1013	1251
04/07/16	93	77	65	49	31	23	48	11	20.9	1017	1013	1229
04/06/16	97	80	59	32	28	24	26	10	14.4	1024	1017	988
04/05/16	91	75	53	35	30	23	31	13	19.7	1023	1017	1026
04/04/16	89	73	54	32	28	23	30	12	16.1	1023	1017	980
04/03/16	87	70	53	32	28	24	33	13	14.2	1022	1017	972
04/02/16	82	68	48	31	29	25	44	14	14.0	1025	1019	968
04/01/16	77	63	46	36	31	21	44	20	14.7	1020	1013	1228
TOTALS:	97	70	46	59	35	18	100	10	34.7	1025	1004	1344

NovaStar Statistical Report
G130: Aguila VFD Weather Statistics – May 2016

PointID	5158	5158	5158	5149	5149	5149	5157	5157	5154
StatType	max	mean	min	max	mean	min	max	min	max
DataType	temp	temp	temp	dewpnt	dewpnt	dewpnt	rhumid	rhumid	pkwind
Units	DegF	DegF	DegF	degF	degF	degF	rh%	rh%	mph
05/31/16	95	80	60	35	22	12	18	6	15.3
05/30/16	89	74	54	25	16	5	26	4	14.9
05/29/16	89	77	58	34	26	14	32	6	23.3
05/28/16	90	77	57	36	30	24	35	9	19.2
05/27/16	88	74	53	38	30	25	34	11	16.6
05/26/16	81	69	52	36	31	27	46	14	20.1
05/25/16	80	69	51	33	26	17	34	10	29.2
05/24/16	81	71	59	40	29	16	47	8	22.0
05/23/16	83	70	51	30	25	20	33	10	17.5
05/22/16	81	69	52	33	26	16	43	8	18.9
05/21/16	81	72	60	46	34	25	48	12	25.4
05/20/16	88	78	65	44	39	33	47	15	26.6
05/19/16	88	75	56	51	44	36	80	16	20.4
05/18/16	78	68	58	55	50	41	82	29	24.5
05/17/16	84	69	57	53	42	27	70	13	22.3
05/16/16	85	74	61	44	38	30	51	17	18.2
05/15/16	87	76	62	41	36	30	41	13	23.5
05/14/16	95	82	66	44	35	28	29	11	23.3
05/13/16	97	81	60	35	27	19	29	6	17.7
05/12/16	96	80	60	37	30	23	37	8	14.7
05/11/16	90	76	56	43	35	28	46	12	14.9
05/10/16	85	72	53	43	34	27	49	13	16.3
05/09/16	80	68	49	40	36	33	63	19	17.8
05/08/16	76	64	48	48	39	32	89	20	13.7
05/07/16	71	61	50	49	43	36	89	28	19.0
05/06/16	74	63	54	50	40	30	84	20	25.9
05/05/16	88	75	59	34	27	20	29	9	30.0
05/04/16	95	79	56	38	28	16	43	7	25.7
05/03/16	89	73	54	38	33	28	52	11	15.8
05/02/16	83	68	49	42	38	31	75	15	18.9
05/01/16	73	60	44	45	40	37	89	27	12.8
TOTALS:	97	72	44	55	33	5	89	4	30.0

NovaStar Statistical Report
G131: Bartlett Lake Weather Statistics – May 2016

PointID	5912	5912	5912	5908	5908	5908	5911	5911	5904	5914	5914	5913
StatType	max	mean	min	max	mean	min	max	min	max	max	min	max
DataType	temp	temp	temp	dewpnt	dewpnt	dewpnt	rhumid	rhumid	pkwind	baropr	baropr	solrad
Units	DegF	DegF	DegF	degF	degF	degF	rh%	rh%	mph	mb	mb	wsqm
05/31/16	103	86	66	43	28	16	35	5	25.2	1016	1010	1017
05/30/16	97	85	70	37	24	8	27	4	23.3	1020	1011	1023
05/29/16	100	88	72	47	31	12	36	4	24.9	1021	1014	1024
05/28/16	101	86	68	44	33	23	40	7	21.4	1017	1010	1017
05/27/16	97	82	65	44	34	29	39	9	21.8	1017	1011	1005
05/26/16	88	79	68	40	33	25	34	13	26.3	1018	1013	1028
05/25/16	92	80	62	40	30	20	33	8	28.5	1020	1013	1009
05/24/16	91	80	64	41	31	21	37	10	27.8	1018	1010	1014
05/23/16	92	79	65	44	28	22	42	8	22.6	1016	1010	1021
05/22/16	90	80	66	46	36	25	39	14	24.4	1018	1011	1005
05/21/16	94	84	70	50	36	24	45	9	39.8	1017	1012	1006
05/20/16	99	87	73	57	41	27	50	8	33.8	1015	1009	1007
05/19/16	97	83	69	56	47	39	61	15	20.4	1018	1010	1006
05/18/16	88	77	70	59	51	42	66	21	24.7	1017	1012	787
05/17/16	92	81	70	53	43	33	43	13	26.1	1016	1009	999
05/16/16	94	84	72	46	40	35	39	13	21.3	1016	1009	1007
05/15/16	96	86	72	54	37	24	46	8	28.8	1015	1009	1024
05/14/16	104	90	72	49	40	29	31	11	27.5	1020	1012	1098
05/13/16	107	90	73	43	31	20	32	5	21.8	1022	1014	1017
05/12/16	104	89	74	46	35	14	37	4	21.4	1024	1015	1023
05/11/16	100	83	65	48	38	28	45	8	15.6	1022	1014	1010
05/10/16	93	79	63	48	40	31	52	12	21.4	1020	1012	1005
05/09/16	88	75	58	49	43	36	68	17	21.4	1018	1011	995
05/08/16	84	72	61	53	45	38	75	19	24.9	1015	1010	1157
05/07/16	84	72	60	55	44	36	86	19	18.9	1018	1011	1203
05/06/16	83	75	67	47	40	27	48	14	31.2	1014	1010	1017
05/05/16	99	85	68	45	32	16	39	5	31.2	1018	1010	1054
05/04/16	104	89	71	47	34	20	40	5	27.3	1020	1012	995
05/03/16	99	84	69	48	40	32	47	10	22.0	1020	1014	994
05/02/16	91	78	65	49	42	33	56	13	25.1	1021	1014	1035
05/01/16	83	70	58	53	47	41	81	24	17.1	1017	1007	1196
TOTALS:	107	82	58	59	37	8	86	4	39.8	1024	1007	1203

NovaStar Statistical Report
G132: Buckeye FRS #1 Weather Statistics - May 2016

PointID	5282	5282	5282	5278	5278	5278	5281	5281	5274	5284	5284
StatType	max	mean	min	max	mean	min	max	min	max	max	min
DataType	temp	temp	temp	dewpnt	dewpnt	dewpnt	rhumid	rhumid	pkwind	baropr	baropr
Units	DegF	DegF	DegF	degF	degF	degF	rh%	rh%	mph	mb	mb
05/31/16	100	84	61	38	27	18	21	7	10.1	1009	1004
05/30/16	95	79	56	26	19	13	16	6	10.3	1013	1007
05/29/16	97	81	61	36	27	16	28	6	12.9	1014	1008
05/28/16	97	82	62	35	31	27	30	8	14.9	1010	1006
05/27/16	94	79	58	41	33	29	35	11	11.7	1012	1006
05/26/16	87	74	56	41	33	27	45	11	12.0	1015	1009
05/25/16	90	74	55	37	27	18	25	7	17.3	1014	1009
05/24/16	87	75	60	40	29	19	29	8	15.6	1012	1008
05/23/16	90	76	57	34	27	20	26	9	12.0	1011	1005
05/22/16	87	75	59	42	31	18	45	8	11.5	1014	1008
05/21/16	89	77	65	46	40	32	43	17	17.1	1012	1009
05/20/16	96	83	67	45	40	31	43	13	22.6	1009	1004
05/19/16	95	80	62	49	44	37	57	15	13.0	1012	1005
05/18/16	86	74	63	60	50	41	87	22	11.8	1014	1010
05/17/16	90	74	59	57	42	35	82	17	21.6	1012	1007
05/16/16	91	78	61	47	41	34	46	13	12.6	1010	1005
05/15/16	92	80	63	43	39	32	42	12	18.1	1008	1004
05/14/16	101	87	70	45	37	31	28	10	17.3	1012	1005
05/13/16	105	86	63	36	29	22	24	6	10.4	1015	1009
05/12/16	103	84	64	39	28	22	23	7	11.9	1016	1011
05/11/16	96	80	59	41	34	26	40	9	10.4	1015	1012
05/10/16	92	77	59	42	37	28	49	10	13.0	1014	1010
05/09/16	87	73	54	45	37	33	48	16	11.3	1013	1009
05/08/16	81	69	52	46	40	34	77	20	11.6	1012	1008
05/07/16	78	65	51	53	45	40	92	27	14.3	1015	1009
05/06/16	77	66	56	53	46	36	90	24	21.4	1012	1008
05/05/16	96	79	62	43	29	22	43	7	24.6	1011	1004
05/04/16	102	83	62	35	29	23	32	6	20.4	1012	1006
05/03/16	93	78	60	39	35	29	45	11	17.5	1014	1010
05/02/16	88	73	56	42	38	33	60	14	11.9	1016	1011
05/01/16	81	66	51	53	44	38	99	22	12.4	1014	1007
TOTALS:	105	77	51	60	35	13	99	6	24.6	1016	1004

NovaStar Statistical Report
G133: Camelback @ Citrus Weather Statistics - May 2016

PointID	5417	5417	5417	5407	5407	5407	5409	5409	5414
StatType	max	mean	min	max	mean	min	max	min	max
DataType	temp	temp	temp	dewpnt	dewpnt	dewpnt	rhumid	rhumid	pkwind
Units	DegF	DegF	DegF	degF	degF	degF	rh%	rh%	mph
05/31/16	97	84	63	45	37	30	40	13	21.3
05/30/16	92	80	64	39	32	22	34	13	15.9
05/29/16	95	83	64	47	38	31	45	12	23.2
05/28/16	96	82	65	47	41	36	38	14	23.2
05/27/16	91	80	63	46	40	37	42	15	19.9
05/26/16	85	75	63	44	40	34	46	19	22.5
05/25/16	89	75	59	42	36	29	52	15	26.9
05/24/16	86	76	62	44	37	29	41	15	21.3
05/23/16	88	77	65	39	35	28	30	15	15.8
05/22/16	85	75	64	46	39	29	45	14	23.2
05/21/16	89	78	65	48	44	34	50	15	28.7
05/20/16	96	84	68	50	46	40	50	18	28.3
05/19/16	92	81	67	52	50	46	59	22	13.5
05/18/16	86	75	64	59	52	47	86	28	18.5
05/17/16	88	77	62	50	46	41	66	22	35.4
05/16/16	90	79	65	49	46	41	56	20	16.8
05/15/16	91	81	67	49	45	38	52	19	26.4
05/14/16	99	88	72	57	48	42	53	17	23.0
05/13/16	102	86	67	56	42	35	51	13	16.8
05/12/16	100	84	65	54	42	34	58	13	10.6
05/11/16	93	80	62	54	44	38	56	15	14.6
05/10/16	90	78	59	53	44	36	71	15	17.3
05/09/16	84	72	56	52	45	39	76	23	17.0
05/08/16	80	69	57	51	46	41	76	26	18.9
05/07/16	77	66	54	53	48	44	84	32	17.7
05/06/16	77	68	56	56	48	43	87	33	27.3
05/05/16	95	80	64	46	38	33	46	11	28.7
05/04/16	101	84	60	52	42	35	58	12	22.3
05/03/16	93	79	65	49	43	38	48	17	11.1
05/02/16	86	74	58	49	44	40	66	21	13.5
05/01/16	80	68	55	51	47	42	83	30	13.0
TOTALS:	102	78	54	59	43	22	87	11	35.4

NovaStar Statistical Report
G134: Carefree Ranch Weather Statistics - May 2016

PointID	4932	4932	4932	4928	4928	4928	4931	4931	4924	4933
StatType	max	mean	min	max	mean	min	max	min	max	max
DataType	temp	temp	temp	dewpnt	dewpnt	dewpnt	rhumid	rhumid	pkwind	solrad
Units	DegF	DegF	DegF	degF	degF	degF	rh%	rh%	mph	wsqm
05/31/16	93	81	63	27	22	16	21	7	15.1	975
05/30/16	89	77	62	33	22	9	25	5	14.0	997
05/29/16	90	80	64	38	27	15	34	6	14.1	1005
05/28/16	92	79	64	36	30	22	32	8	11.9	983
05/27/16	86	75	59	37	32	28	41	12	13.1	978
05/26/16	80	69	55	37	31	22	42	17	17.0	1011
05/25/16	83	73	58	37	26	18	27	11	16.9	987
05/24/16	81	72	60	37	29	20	32	14	19.5	988
05/23/16	82	72	57	34	26	20	32	10	13.3	1001
05/22/16	80	71	60	38	32	24	38	17	15.4	990
05/21/16	84	74	64	41	35	23	40	12	18.6	983
05/20/16	90	79	66	44	39	29	47	11	17.8	1004
05/19/16	87	76	61	47	44	38	58	20	11.9	984
05/18/16	80	70	62	55	47	41	79	27	15.1	1156
05/17/16	84	73	62	50	40	26	56	12	17.3	1082
05/16/16	85	74	62	45	39	32	51	16	14.1	997
05/15/16	86	78	67	43	36	28	35	12	17.1	993
05/14/16	94	85	73	48	39	28	35	14	16.1	1040
05/13/16	98	85	70	37	27	17	22	6	14.1	998
05/12/16	96	83	69	41	30	18	31	6	10.3	1003
05/11/16	89	78	63	44	35	31	45	12	11.1	997
05/10/16	84	73	59	42	36	30	50	16	11.4	987
05/09/16	79	68	54	44	39	34	68	21	11.7	977
05/08/16	72	63	54	48	43	37	83	31	15.1	1185
05/07/16	75	62	51	50	41	32	98	22	12.1	1267
05/06/16	72	64	55	48	38	27	75	21	16.7	1041
05/05/16	89	78	65	35	28	21	27	8	17.3	1040
05/04/16	95	83	69	34	29	22	27	7	17.2	980
05/03/16	90	78	68	38	34	28	33	11	14.0	978
05/02/16	82	71	61	41	37	31	48	17	15.4	1183
05/01/16	74	62	51	47	42	38	77	29	10.8	1254
TOTALS:	98	74	51	55	34	9	98	5	19.5	1267

NovaStar Statistical Report
G135: City of Glendale Weather Statistics - May 2016

PointID	5522	5522	5522	5518	5518	5518	5521	5521	4774	4769	4769	4768
StatType	max	mean	min	max	mean	min	max	min	max	max	min	max
DataType	temp	temp	temp	dewpnt	dewpnt	dewpnt	rhumid	rhumid	pkwind	baropr	baropr	solrad
Units	DegF	DegF	DegF	degF	degF	degF	rh%	rh%	mph	mb	mb	wsqm
05/31/16	98	85	67	33	29	24	25	7	12.0	1015	1010	1004
05/30/16	93	82	66	31	22	14	19	6	10.6	1018	1011	1026
05/29/16	97	85	69	41	30	19	33	6	12.2	1019	1013	1013
05/28/16	97	85	67	38	33	24	34	7	11.3	1015	1010	1003
05/27/16	93	81	66	39	35	27	36	10	12.0	1016	1011	1004
05/26/16	86	75	64	39	35	29	39	14	14.4	1018	1013	1002
05/25/16	90	77	63	39	30	25	31	9	14.7	1019	1013	992
05/24/16	88	78	66	37	31	24	27	10	14.9	1017	1011	1002
05/23/16	90	79	64	32	28	22	26	10	9.4	1016	1010	1002
05/22/16	87	78	66	40	33	21	37	10	14.2	1018	1012	1004
05/21/16	91	81	72	43	36	25	32	10	16.1	1016	1012	1013
05/20/16	98	86	72	44	40	30	37	9	16.6	1013	1009	1111
05/19/16	95	82	68	47	44	38	48	15	9.7	1016	1009	992
05/18/16	90	77	69	52	47	41	56	20	12.5	1017	1013	1125
05/17/16	89	78	70	45	40	33	37	15	16.6	1015	1010	1004
05/16/16	91	81	70	45	40	34	35	15	12.2	1014	1010	995
05/15/16	93	82	69	43	40	34	39	14	14.9	1013	1009	1017
05/14/16	101	89	75	47	41	36	32	12	13.4	1017	1010	1013
05/13/16	103	88	72	40	34	27	29	7	11.5	1020	1013	1010
05/12/16	102	86	68	40	34	26	31	7	9.9	1021	1015	1032
05/11/16	95	82	66	44	38	29	46	10	11.3	1020	1015	1004
05/10/16	91	79	63	45	39	27	50	10	12.2	1018	1013	999
05/09/16	85	74	60	46	41	32	59	15	11.5	1018	1012	1003
05/08/16	81	71	61	48	43	34	61	20	18.0	1016	1011	1275
05/07/16	81	68	57	49	43	38	77	22	9.2	1018	1012	1180
05/06/16	78	69	61	51	44	37	69	25	15.6	1015	1010	1171
05/05/16	97	84	71	37	30	19	28	6	15.6	1016	1009	1124
05/04/16	102	86	66	39	32	22	38	6	13.2	1018	1011	1054
05/03/16	95	81	67	42	37	31	39	11	11.0	1019	1014	989
05/02/16	87	75	61	43	39	34	53	15	9.7	1020	1015	1021
05/01/16	79	68	56	48	44	39	74	24	11.0	1016	1008	1026
TOTALS:	103	80	56	52	37	14	77	6	18.0	1021	1008	1275

NovaStar Statistical Report
G136: Coyote Wash Weather Statistics - May 2016

PointID	5267	5267	5267	5264	5264	5264	5266	5266	5259	5268
StatType	max	mean	min	max	mean	min	max	min	max	max
DataType	temp	temp	temp	dewpnt	dewpnt	dewpnt	rhumid	rhumid	pkwind	solrad
Units	DegF	DegF	DegF	degF	degF	degF	rh%	rh%	mph	wsqm
05/31/16	102	88	67	43	30	18	25	7	13.4	1012
05/30/16	96	83	62	27	20	13	18	5	10.6	1017
05/29/16	96	85	68	37	30	19	27	6	16.4	999
05/28/16	98	86	67	38	35	29	30	9	14.3	995
05/27/16	95	83	64	39	35	30	29	12	12.6	1004
05/26/16	90	78	60	41	36	31	38	13	12.5	982
05/25/16	89	77	60	40	31	21	28	10	17.3	983
05/24/16	89	79	68	44	35	21	39	9	18.7	988
05/23/16	90	79	59	36	29	22	23	10	14.6	994
05/22/16	88	78	62	40	31	22	34	9	13.6	993
05/21/16	89	81	71	51	41	29	40	14	17.8	989
05/20/16	97	87	74	48	44	35	37	14	19.9	987
05/19/16	96	83	65	50	46	41	57	15	11.9	981
05/18/16	88	78	69	57	50	43	67	23	13.0	1119
05/17/16	89	77	66	57	47	38	64	18	27.4	990
05/16/16	92	82	69	50	45	38	46	16	16.1	981
05/15/16	93	84	72	47	42	35	39	14	17.0	979
05/14/16	102	91	75	49	42	31	34	10	17.0	1117
05/13/16	105	89	69	39	32	24	21	6	13.7	999
05/12/16	103	89	73	40	33	27	25	7	12.6	1003
05/11/16	97	84	67	46	38	29	44	10	11.8	1016
05/10/16	92	81	62	46	41	32	50	12	12.1	987
05/09/16	88	77	59	45	40	37	51	19	12.7	974
05/08/16	83	73	58	50	44	39	66	21	13.6	1177
05/07/16	79	69	56	56	48	41	93	27	14.4	1283
05/06/16	78	70	60	56	49	42	86	29	19.7	1160
05/05/16	95	83	67	43	33	25	34	8	27.2	1099
05/04/16	102	87	66	43	34	22	38	8	18.9	999
05/03/16	95	82	66	45	39	33	47	11	12.3	990
05/02/16	89	76	60	51	44	39	71	18	10.7	1048
05/01/16	83	69	55	54	48	41	90	25	9.5	1277
TOTALS:	105	81	55	57	39	13	93	5	27.4	1283

NovaStar Statistical Report
G137: Crossroads Park Weather Statistics - May 2016

PointID	6622	6622	6622	6616	6616	6616	6621	6621	6614	6624	6624	6626
StatType	max	mean	min	max	mean	min	max	min	max	max	min	max
DataType	temp	temp	temp	dewpnt	dewpnt	dewpnt	rhumid	rhumid	pkwind	baropr	baropr	solrad
Units	DegF	DegF	DegF	degF	degF	degF	rh%	rh%	mph	mb	mb	wsqm
05/31/16	96	82	62	50	34	28	65	10	9.7	1010	1006	976
05/30/16	92	80	61	53	33	26	63	9	10.3	1013	1008	1015
05/29/16	96	83	63	50	35	27	49	8	22.6	1014	1010	1010
05/28/16	96	82	63	41	36	29	40	9	11.5	1010	1008	996
05/27/16	92	77	62	53	37	32	61	12	11.5	1012	1007	993
05/26/16	84	74	61	50	36	30	54	15	13.4	1014	1010	985
05/25/16	90	76	59	48	33	24	59	9	16.8	1014	1010	991
05/24/16	89	77	62	43	33	27	47	13	15.4	1013	1008	1000
05/23/16	89	76	59	40	32	28	50	12	14.9	1011	1006	1003
05/22/16	88	76	60	44	38	26	52	15	15.3	1014	1008	1002
05/21/16	91	80	66	46	37	30	44	13	22.6	1012	1009	1007
05/20/16	96	83	68	56	41	29	59	10	19.7	1009	1005	991
05/19/16	91	79	62	55	47	41	76	18	7.7	1012	1006	978
05/18/16	86	77	68	52	47	44	51	23	14.2	1013	1010	1067
05/17/16	89	78	64	49	41	35	56	15	24.0	1011	1007	987
05/16/16	90	79	66	42	39	35	44	14	15.4	1010	1006	988
05/15/16	93	82	65	52	38	30	60	11	18.9	1009	1005	1007
05/14/16	101	86	71	50	43	34	45	14	16.8	1013	1006	952
05/13/16	101	85	66	51	38	32	55	10	14.0	1015	1010	1006
05/12/16	100	83	63	54	39	31	71	9	8.7	1016	1012	992
05/11/16	94	79	62	56	42	36	65	13	12.0	1015	1012	966
05/10/16	90	76	60	55	42	33	76	16	12.8	1014	1010	961
05/09/16	85	72	57	54	43	38	79	19	12.3	1013	1009	943
05/08/16	79	69	58	56	46	38	92	25	10.6	1012	1008	1032
05/07/16	79	67	55	54	45	37	95	23	12.0	1014	1008	1082
05/06/16	79	69	60	49	43	33	69	25	19.0	1011	1008	961
05/05/16	95	81	66	45	34	31	44	10	15.9	1011	1004	0
05/04/16	96	83	62	52	38	29	63	12	22.0	1010	1007	_____
05/03/16	94	80	66	45	40	35	43	13	11.5	_____	_____	_____
05/02/16	88	74	54	51	42	36	80	16	12.8	_____	_____	_____
05/01/16	80	68	58	51	46	41	78	25	14.4	_____	_____	_____
TOTALS:	101	78	54	56	39	24	95	8	24.0	1016	1004	1082

Sensors 6614, 6616, 6621, and 6622 down from 5/4 12:15 – 5/4 20:00. Sensor 6624 down from 5/1 00:01 – 5/4 20:00 and 5/5 12:30 – 5/5 19:00. Sensor 6626 5/1 00:01 – 5/5 19:00.

NovaStar Statistical Report
G138: Desert Mountain School Weather Statistics - May 2016

PointID	4877	4877	4877	4873	4873	4873	4876	4876	4869	4879	4879	4878
StatType	max	mean	min	max	mean	min	max	min	max	max	min	max
DataType	temp	temp	temp	dewpnt	dewpnt	dewpnt	rhumid	rhumid	pkwind	baropr	baropr	solrad
Units	DegF	DegF	DegF	degF	degF	degF	rh%	rh%	mph	mb	mb	wsqm
05/31/16	97	83	62	39	33	25	25	12	13.1	1014	1005	1019
05/30/16	91	79	60	35	30	26	29	11	10.5	1017	1006	1036
05/29/16	94	83	65	42	37	30	35	12	14.1	1021	1009	1028
05/28/16	94	81	61	41	38	34	39	13	10.9	1014	1005	1022
05/27/16	90	77	56	43	38	32	42	17	12.2	1014	1006	1005
05/26/16	84	73	59	42	38	31	40	20	11.4	1016	1008	997
05/25/16	86	74	55	41	32	25	34	15	15.5	1017	1008	1014
05/24/16	85	75	58	42	36	27	38	15	15.0	1015	1006	1011
05/23/16	86	73	55	37	33	26	35	16	9.7	1014	1005	1023
05/22/16	84	74	60	42	37	29	41	17	12.8	1016	1007	1015
05/21/16	88	77	61	47	41	34	44	17	16.9	1014	1007	1006
05/20/16	95	83	66	49	45	39	48	18	17.8	1012	1005	1055
05/19/16	91	78	62	51	48	44	62	23	9.7	1015	1005	988
05/18/16	82	74	67	59	50	46	74	30	11.1	1015	1009	1022
05/17/16	87	76	63	49	44	35	49	17	16.9	1014	1005	956
05/16/16	88	78	63	48	45	39	51	19	15.2	1013	1006	971
05/15/16	90	80	62	46	42	38	41	17	15.9	1018	1004	982
05/14/16	98	85	68	54	44	34	34	18	14.4	1021	1008	1092
05/13/16	101	86	63	45	37	31	31	11	10.7	1021	1010	971
05/12/16	98	85	68	45	39	33	31	12	9.7	1021	1011	982
05/11/16	92	78	59	47	40	35	44	17	11.7	1019	1010	971
05/10/16	87	74	55	47	40	35	52	17	11.2	1018	1008	965
05/09/16	83	71	55	46	43	39	69	25	10.2	1016	1007	961
05/08/16	76	67	57	50	46	43	71	31	15.1	1013	1006	1179
05/07/16	75	66	54	54	46	39	95	28	16.4	1016	1007	1195
05/06/16	75	67	56	54	45	34	93	25	15.0	1012	1005	919
05/05/16	94	80	61	41	36	33	37	12	15.9	1015	1006	820
05/04/16	99	85	61	43	39	34	46	12	12.7	1018	1009	825
05/03/16	92	79	68	45	42	39	43	16	15.9	1018	1010	1014
05/02/16	84	73	61	47	43	39	58	21	15.2	1018	1010	1116
05/01/16	76	66	51	49	46	43	96	31	9.7	1014	1003	1226
TOTALS:	101	77	51	59	40	25	96	11	17.8	1021	1003	1226

NovaStar Statistical Report
G139: Durango Complex Weather Statistics - May 2016

PointID	4702	4702	4702	4698	4698	4698	4701	4701	4694	4704	4704	4703
StatType	max	mean	min	max	mean	min	max	min	max	max	min	max
DataType	temp	temp	temp	dewpnt	dewpnt	dewpnt	rhumid	rhumid	pkwind	baropr	baropr	solrad
Units	DegF	DegF	DegF	degF	degF	degF	rh%	rh%	mph	mb	mb	wsqm
05/31/16	99	86	68	35	29	25	28	8	9.6	1009	1004	997
05/30/16	94	83	68	32	23	15	21	6	8.8	1013	1007	1022
05/29/16	99	86	68	39	30	16	31	5	10.5	1014	1008	1005
05/28/16	99	86	69	38	33	26	32	8	10.1	1010	1006	996
05/27/16	94	81	68	39	34	29	31	10	19.7	1012	1006	996
05/26/16	86	76	65	39	34	28	37	13	11.3	1014	1009	997
05/25/16	92	79	65	38	29	19	29	7	12.7	1014	1009	997
05/24/16	90	79	67	37	31	24	28	11	11.5	1012	1007	1004
05/23/16	92	80	68	32	28	21	23	9	8.3	1011	1005	1007
05/22/16	88	79	68	38	33	20	31	10	10.1	1013	1008	1009
05/21/16	93	82	73	43	36	24	32	9	14.3	1011	1008	1009
05/20/16	99	87	75	44	39	30	34	9	14.5	1009	1004	1022
05/19/16	94	83	69	49	44	40	47	16	9.1	1012	1005	989
05/18/16	89	78	70	50	47	42	49	21	10.5	1013	1009	1025
05/17/16	90	79	69	45	39	32	35	13	19.6	1011	1007	1003
05/16/16	92	82	72	44	40	35	31	15	10.7	1010	1005	996
05/15/16	95	84	73	43	39	35	32	12	12.4	1008	1004	1005
05/14/16	102	90	78	47	41	33	27	12	12.0	1012	1005	988
05/13/16	104	89	73	40	34	28	27	8	8.5	1015	1010	1008
05/12/16	103	87	68	43	34	26	38	7	7.0	1016	1011	1000
05/11/16	95	83	67	46	39	29	47	10	7.7	1015	1011	996
05/10/16	91	80	66	44	40	29	47	11	10.2	1014	1009	996
05/09/16	88	75	61	46	40	33	58	15	8.8	1013	1008	985
05/08/16	81	72	61	52	43	37	72	22	8.8	1011	1008	1198
05/07/16	80	70	59	48	43	38	66	25	10.3	1014	1009	1197
05/06/16	78	70	62	50	44	35	65	24	12.3	1011	1008	1139
05/05/16	98	84	71	37	30	23	24	7	15.3	1011	1003	1000
05/04/16	103	87	68	43	33	22	39	6	15.6	1013	1006	985
05/03/16	95	80	63	46	38	30	55	10	16.3	1014	1009	992
05/02/16	88	75	58	49	41	34	73	15	9.1	1016	1011	986
05/01/16	81	69	58	52	45	38	79	23	9.1	1013	1007	1094
TOTALS:	104	81	58	52	37	15	79	5	19.7	1016	1003	1198

NovaStar Statistical Report
G140: EMF @ Arizona Ave. Weather Statistics - May 2016

PointID	6597	6597	6597	6599	6599	6599	6593	6593	6584	6588
StatType	max	mean	min	max	mean	min	max	min	max	max
DataType	temp	temp	temp	dewpnt	dewpnt	dewpnt	rhumid	rhumid	pkwind	solrad
Units	DegF	DegF	DegF	degF	degF	degF	rh%	rh%	mph	wsqm
05/31/16	100	82	59	30	25	20	27	6	17.8	1001
05/30/16	94	79	60	28	22	15	22	6	18.9	1021
05/29/16	98	82	63	35	27	15	32	5	22.3	1008
05/28/16	98	81	58	35	30	23	36	7	26.9	1003
05/27/16	95	77	57	34	30	27	35	9	14.2	1000
05/26/16	85	73	56	37	32	27	43	12	19.0	992
05/25/16	92	75	56	37	27	14	39	6	26.6	999
05/24/16	90	76	58	35	30	24	34	10	17.8	1010
05/23/16	92	77	55	30	26	21	33	8	18.0	1011
05/22/16	88	75	57	41	35	28	47	14	19.7	1001
05/21/16	91	79	64	43	34	26	42	10	27.6	1004
05/20/16	97	83	67	42	36	23	40	7	24.5	995
05/19/16	95	79	61	47	41	34	54	12	12.0	991
05/18/16	87	75	64	49	45	42	57	22	17.8	1140
05/17/16	91	77	62	48	37	30	47	12	24.9	999
05/16/16	92	79	63	40	36	31	42	12	18.3	1010
05/15/16	95	82	64	40	32	21	33	7	24.9	1018
05/14/16	102	87	68	46	39	32	32	11	21.1	1015
05/13/16	103	86	63	40	31	24	34	6	23.2	1037
05/12/16	103	83	59	39	30	21	39	6	15.3	1021
05/11/16	95	79	60	42	36	28	44	9	14.4	1010
05/10/16	92	77	57	42	37	26	53	11	19.9	997
05/09/16	87	72	54	45	37	32	60	14	20.6	999
05/08/16	79	69	58	51	42	34	77	22	15.3	1199
05/07/16	80	66	52	53	43	36	100	22	15.4	1121
05/06/16	81	70	58	44	40	31	55	16	24.2	1037
05/05/16	96	81	63	38	27	18	26	6	26.4	977
05/04/16	103	83	57	35	27	18	37	5	21.6	975
05/03/16	96	77	55	42	35	27	54	9	15.1	967
05/02/16	89	72	52	41	36	32	53	13	19.5	1010
05/01/16	80	67	56	48	42	35	75	22	12.3	1163
TOTALS:	103	77	52	53	34	14	100	5	27.6	1199

NovaStar Statistical Report
G141: Estrella Fan Weather Statistics - May 2016

PointID	6892	6892	6892	6888	6888	6888	6891	6891	6883	6894	6894	6896
StatType	max	mean	min	max	mean	min	max	min	max	max	min	max
DataType	temp	temp	temp	dewpnt	dewpnt	dewpnt	rhumid	rhumid	pkwind	baropr	baropr	solrad
Units	DegF	DegF	DegF	degF	degF	degF	rh%	rh%	mph	mb	mb	wsqm
05/31/16	97	85	69	42	36	30	30	12	15.8	1010	1006	1036
05/30/16	92	80	65	35	28	21	19	12	20.1	1014	1009	1029
05/29/16	96	83	67	41	35	28	32	9	14.6	1014	1009	1037
05/28/16	95	83	69	42	38	35	31	12	17.1	1012	1007	1015
05/27/16	90	79	66	44	38	33	35	14	11.0	1012	1007	1014
05/26/16	83	73	59	42	38	33	47	18	12.8	1015	1010	1009
05/25/16	89	76	62	43	33	28	28	11	20.4	1015	1010	1010
05/24/16	86	76	62	41	36	27	34	18	16.3	1014	1009	1018
05/23/16	89	77	62	36	32	26	29	14	10.1	1012	1007	1019
05/22/16	84	76	66	44	38	26	38	15	17.5	1014	1009	1014
05/21/16	90	80	72	46	40	32	37	14	20.2	1013	1010	1017
05/20/16	96	84	71	48	43	37	38	15	27.5	1010	1005	1011
05/19/16	92	81	66	49	46	42	51	21	8.5	1013	1007	999
05/18/16	85	80	73	55	48	45	54	27	15.6	1014	1010	1123
05/17/16	_____	_____	_____	_____	_____	_____	_____	_____	_____	_____	_____	_____
05/16/16	_____	_____	_____	_____	_____	_____	_____	_____	_____	_____	_____	_____
05/15/16	_____	_____	_____	_____	_____	_____	_____	_____	_____	_____	_____	_____
05/14/16	_____	_____	_____	_____	_____	_____	_____	_____	_____	_____	_____	_____
05/13/16	_____	_____	_____	_____	_____	_____	_____	_____	_____	_____	_____	_____
05/12/16	98	91	74	41	39	33	25	14	3.0	1015	1012	1044
05/11/16	97	85	70	45	40	33	36	14	13.2	1014	1011	1021
05/10/16	92	81	67	47	43	35	50	13	13.4	1013	1009	1016
05/09/16	87	75	62	49	43	37	60	18	12.7	1012	1008	1011
05/08/16	81	73	61	50	45	41	68	26	11.8	1011	1008	1227
05/07/16	80	69	57	52	48	45	81	30	13.4	1013	1009	1219
05/06/16	78	69	60	55	48	44	86	33	21.1	1011	1007	1187
05/05/16	97	85	73	41	33	24	32	10	21.3	1010	1004	1078
05/04/16	104	88	73	39	35	27	24	9	16.8	1012	1006	969
05/03/16	95	84	72	45	40	34	36	13	12.8	1014	1009	989
05/02/16	88	78	64	46	43	39	48	19	13.2	1016	1011	1134
05/01/16	80	71	61	50	46	44	61	30	10.1	1013	1006	1307
TOTALS:	104	79	57	55	40	21	86	9	27.5	1016	1004	1307

All sensors down from 5/12 12:00 – 5/18 9:46. Sensors 6896 and 6894 down from 5/8 23:00 – 5/9 6:00.

NovaStar Statistical Report
G142: Fountain Hills Fire Station Statistics - May 2016

PointID	5952	5952	5952	5948	5948	5948	5951	5951
StatType	max	mean	min	max	mean	min	max	min
DataType	temp	temp	temp	dewpnt	dewpnt	dewpnt	rhumid	rhumid
Units	DegF	DegF	DegF	degF	degF	degF	rh%	rh%
05/31/16	98	84	64	35	30	24	28	10
05/30/16	93	81	65	36	29	24	27	8
05/29/16	96	85	67	44	34	25	38	9
05/28/16	96	83	64	39	35	31	36	10
05/27/16	92	78	60	41	36	32	42	14
05/26/16	84	74	61	40	35	29	40	18
05/25/16	89	77	60	38	31	25	31	11
05/24/16	88	77	63	38	33	28	34	15
05/23/16	88	77	60	36	31	27	36	12
05/22/16	87	77	66	42	37	30	37	17
05/21/16	92	81	71	45	37	31	36	13
05/20/16	96	83	67	46	41	32	42	11
05/19/16	92	79	66	49	46	42	54	19
05/18/16	86	75	69	52	48	44	56	27
05/17/16	90	78	65	47	41	37	39	16
05/16/16	90	80	65	51	40	35	42	17
05/15/16	93	83	69	45	39	29	37	11
05/14/16	100	88	70	51	42	32	30	16
05/13/16	103	87	67	40	34	28	27	10
05/12/16	100	85	66	43	36	30	32	9
05/11/16	94	80	64	42	38	34	38	14
05/10/16	90	77	60	43	39	33	46	18
05/09/16	84	72	57	44	41	37	58	21
05/08/16	79	69	60	47	43	38	61	24
05/07/16	78	68	55	50	43	37	83	25
05/06/16	80	71	61	46	41	31	58	17
05/05/16	96	82	65	39	34	26	32	8
05/04/16	101	87	68	41	36	30	32	8
05/03/16	93	79	65	44	39	33	45	13
05/02/16	86	74	61	45	41	37	55	19
05/01/16	80	67	54	48	43	38	80	23
TOTALS:	103	79	54	52	38	24	83	8

NovaStar Statistical Report
G143: G&F Woolsey Peak Weather Statistics - May 2016

PointID	5062	5062	5062	5064	5064	5064	5061	5061
StatType	max	mean	min	max	mean	min	max	min
DataType	temp	temp	temp	dewpnt	dewpnt	dewpnt	rhumid	rhumid
Units	DegF	DegF	DegF	degF	degF	degF	rh%	rh%
05/31/16	94	85	74	39	32	22	26	7
05/30/16	90	80	70	34	22	12	18	7
05/29/16	90	80	70	33	25	8	23	6
05/28/16	92	82	74	36	32	28	23	11
05/27/16	88	79	70	41	35	29	32	12
05/26/16	81	72	62	38	34	30	40	15
05/25/16	84	74	68	34	29	20	26	9
05/24/16	82	73	65	41	32	22	38	12
05/23/16	85	75	66	32	28	22	27	10
05/22/16	82	73	66	43	30	13	43	7
05/21/16	84	74	66	46	40	33	50	17
05/20/16	90	80	73	44	39	32	33	14
05/19/16	91	80	68	46	42	37	46	17
05/18/16	82	73	65	52	44	39	66	23
05/17/16	85	73	64	52	41	34	65	20
05/16/16	85	75	68	46	41	31	47	14
05/15/16	86	78	69	43	39	29	36	12
05/14/16	95	87	78	46	40	32	26	11
05/13/16	98	89	80	43	31	20	21	7
05/12/16	97	87	79	37	30	23	20	7
05/11/16	91	81	70	37	30	21	28	8
05/10/16	85	77	67	42	36	26	35	12
05/09/16	81	72	64	42	38	32	45	17
05/08/16	76	68	61	43	38	31	52	21
05/07/16	73	64	56	47	41	37	62	30
05/06/16	71	63	55	51	44	39	78	33
05/05/16	89	78	65	43	30	21	44	8
05/04/16	96	85	76	34	29	22	21	8
05/03/16	87	78	68	40	35	26	35	11
05/02/16	82	73	64	42	38	33	43	18
05/01/16	75	65	55	47	41	32	71	23
TOTALS:	98	77	55	52	35	8	78	6

NovaStar Statistical Report
G144: Gateway Community College Station Statistics - May 2016

PointID	4507	4507	4507	4504	4504	4504	4506	4506
StatType	max	mean	min	max	mean	min	max	min
DataType	temp	temp	temp	dewpnt	dewpnt	dewpnt	rhumid	rhumid
Units	DegF	DegF	DegF	degF	degF	degF	rh%	rh%
05/31/16	99	86	71	43	36	30	36	12
05/30/16	94	83	69	38	32	25	32	10
05/29/16	97	85	73	43	37	29	33	9
05/28/16	97	85	70	46	39	35	34	12
05/27/16	92	81	68	42	38	36	32	14
05/26/16	84	76	66	41	38	33	41	17
05/25/16	90	79	67	39	34	29	31	11
05/24/16	89	79	68	41	36	31	31	16
05/23/16	90	79	67	37	34	29	30	14
05/22/16	87	79	69	43	38	27	37	14
05/21/16	92	82	74	46	40	31	37	13
05/20/16	97	86	74	48	44	38	39	13
05/19/16	94	82	70	51	48	44	50	20
05/18/16	87	78	70	54	49	45	54	25
05/17/16	89	79	72	48	43	37	39	18
05/16/16	90	81	71	47	43	39	36	20
05/15/16	93	84	75	46	43	39	35	16
05/14/16	100	89	78	52	45	39	30	16
05/13/16	102	89	73	46	40	34	32	12
05/12/16	101	87	71	46	40	34	36	10
05/11/16	95	83	70	49	43	37	47	15
05/10/16	90	79	68	47	43	36	49	16
05/09/16	85	75	63	45	43	38	50	20
05/08/16	80	71	62	54	45	39	77	24
05/07/16	78	69	59	49	45	40	72	28
05/06/16	78	70	63	51	45	37	65	26
05/05/16	96	84	73	41	35	30	26	11
05/04/16	101	87	71	44	38	30	37	11
05/03/16	94	81	67	46	41	37	47	15
05/02/16	88	76	63	47	43	39	55	18
05/01/16	80	69	60	49	46	41	68	27
TOTALS:	102	80	59	54	41	25	77	9

NovaStar Statistical Report
G145: Gila Bend Landfill Weather Statistics - May 2016

PointID StatType Data Type Units	6912 max temp DegF	6912 mean temp DegF	6912 min temp DegF	6908 max dewpnt degF	6908 mean dewpnt degF	6908 min dewpnt degF	6911 max rhumid rh%	6911 min rhumid rh%	6904 max pkwind mph	6913 max solrad wsqm
05/31/16	90	81	69	41	33	29	31	13	14.7	997
05/30/16	87	79	67	37	29	23	24	13	14.7	999
05/29/16	89	80	69	39	33	24	36	12	21.3	1006
05/28/16	88	80	70	40	36	33	36	16	23.7	983
05/27/16	86	79	68	43	37	30	39	15	17.3	979
05/26/16	83	76	66	45	39	33	52	19	15.4	973
05/25/16	85	77	67	42	35	27	37	14	25.7	977
05/24/16	84	77	68	41	36	32	36	20	21.6	981
05/23/16	85	77	66	36	32	30	30	16	22.1	990
05/22/16	84	76	69	48	39	29	48	16	19.5	971
05/21/16	86	78	70	51	41	30	49	17	28.0	979
05/20/16	89	82	73	45	40	34	41	16	31.1	983
05/19/16	88	80	70	51	44	37	55	19	15.8	976
05/18/16	84	78	72	57	49	42	65	27	16.1	971
05/17/16	85	77	67	54	43	34	55	24	28.1	973
05/16/16	86	79	70	47	42	36	50	20	24.0	987
05/15/16	86	79	70	49	42	36	50	19	25.1	980
05/14/16	92	83	76	44	41	34	37	15	24.0	1033
05/13/16	93	83	71	45	37	31	34	13	17.3	1035
05/12/16	92	82	70	37	34	31	32	13	15.3	1001
05/11/16	88	79	68	45	38	31	45	15	17.0	997
05/10/16	86	78	67	48	42	31	57	16	19.4	981
05/09/16	83	75	66	49	44	34	63	20	18.7	972
05/08/16	80	74	65	58	48	39	87	28	18.5	1072
05/07/16	79	72	65	60	51	42	88	30	19.7	1261
05/06/16	78	73	68	55	50	41	73	32	26.6	1203
05/05/16	88	79	70	48	34	27	47	12	29.0	999
05/04/16	92	81	69	40	33	27	35	12	23.7	979
05/03/16	88	79	70	48	40	31	50	15	16.5	969
05/02/16	84	76	66	53	43	35	64	20	16.5	969
05/01/16	79	72	65	62	52	41	100	31	15.1	969
TOTALS:	93	78	65	62	40	23	100	12	31.1	1261

NovaStar Statistical Report
G146: Gila Bend Mountains Weather Statistics - May 2016

PointID StatType Data Type Units	5052 max temp DegF	5052 mean temp DegF	5052 min temp DegF	5048 max dewpnt degF	5048 mean dewpnt degF	5048 min dewpnt degF	5051 max rhumid rh%	5051 min rhumid rh%	5044 max pkwind mph	5054 max baropr mb	5054 min baropr mb	5053 max solrad wsqm
05/31/16	99	85	70	40	33	22	28	7	13.5	1012	1007	1005
05/30/16	93	80	67	34	24	11	19	5	15.6	1015	1009	1007
05/29/16	94	81	69	34	26	15	27	6	15.4	1016	1011	1013
05/28/16	95	82	70	35	30	28	24	10	10.3	1013	1008	999
05/27/16	94	80	64	41	35	28	42	10	10.4	1014	1008	998
05/26/16	87	73	57	40	36	29	51	14	14.6	1016	1011	991
05/25/16	86	75	64	37	31	20	33	9	19.7	1016	1011	999
05/24/16	85	74	63	41	31	18	37	8	14.6	1014	1008	1001
05/23/16	89	76	62	37	29	21	32	8	11.3	1013	1008	1006
05/22/16	86	74	63	33	26	14	32	8	12.8	1016	1010	1013
05/21/16	86	76	65	45	36	26	48	14	12.8	1014	1008	997
05/20/16	95	82	70	43	40	32	38	14	20.6	1010	1007	1001
05/19/16	94	82	71	45	42	36	39	15	16.8	1013	1007	997
05/18/16	84	75	64	53	45	39	66	22	25.2	1015	1010	1007
05/17/16	90	73	64	52	45	40	60	18	34.7	1012	1008	984
05/16/16	90	77	63	50	42	34	55	14	11.5	1012	1007	997
05/15/16	90	79	67	45	41	32	45	13	16.8	1011	1006	997
05/14/16	101	88	76	44	38	28	28	10	16.1	1015	1008	1050
05/13/16	101	89	76	43	32	19	23	6	9.6	1018	1013	1012
05/12/16	101	88	74	37	29	20	21	6	14.2	1018	1013	1013
05/11/16	95	82	68	40	32	25	34	9	9.9	1018	1012	1013
05/10/16	90	78	64	42	38	30	44	13	9.6	1016	1010	999
05/09/16	86	74	60	45	39	32	56	16	11.3	1015	1010	997
05/08/16	81	70	57	44	39	33	62	19	10.6	1013	1008	1143
05/07/16	77	65	55	47	43	37	75	25	12.5	1015	1010	1133
05/06/16	79	65	56	52	42	34	82	21	19.7	1013	1007	1163
05/05/16	90	79	66	43	31	23	44	9	23.8	1013	1006	1036
05/04/16	100	85	75	35	28	16	19	6	20.9	1014	1009	997
05/03/16	90	79	68	38	34	27	33	10	17.1	1016	1012	977
05/02/16	85	75	64	39	36	32	38	15	20.4	1017	1013	1002
05/01/16	76	67	56	44	40	33	59	22	13.7	1014	1006	1139
TOTALS:	101	78	55	53	35	11	82	5	34.7	1018	1006	1163

NovaStar Statistical Report
G147: Horseshoe Lake Weather Statistics - May 2016

PointID	5892	5892	5892	5888	5888	5888	5891	5891	5884	5894	5894	5893
StatType	max	mean	min	max	mean	min	max	min	max	max	min	max
DataType	temp	temp	temp	dewpnt	dewpnt	dewpnt	rhumid	rhumid	pkwind	baropr	baropr	solrad
Units	DegF	DegF	DegF	degF	degF	degF	rh%	rh%	mph	mb	mb	wsqm
05/31/16	97	79	58	44	34	22	49	11	17.3	1012	1007	1147
05/30/16	91	77	61	41	32	22	41	10	18.0	1015	1009	1066
05/29/16	92	79	64	46	35	28	43	11	17.3	1016	1011	1073
05/28/16	93	78	59	47	36	32	51	12	17.0	1012	1009	1118
05/27/16	90	74	57	46	36	31	54	16	15.6	1013	1009	1033
05/26/16	82	71	60	38	33	25	34	19	14.0	1014	1010	1132
05/25/16	84	72	55	38	31	24	44	14	20.4	1015	1010	1050
05/24/16	84	72	60	40	33	26	38	17	19.2	1013	1008	1051
05/23/16	85	71	54	42	32	28	53	12	15.6	1012	1007	1068
05/22/16	83	72	59	40	36	30	39	18	18.7	1014	1010	1084
05/21/16	87	75	62	43	37	30	42	16	24.7	1012	1010	1029
05/20/16	91	79	65	54	43	37	69	16	24.4	1011	1007	1054
05/19/16	88	74	56	52	47	41	78	23	16.8	1014	1008	1032
05/18/16	78	68	58	55	49	45	87	31	16.1	1015	1011	965
05/17/16	85	73	61	52	44	37	53	21	19.5	1012	1008	1037
05/16/16	86	75	63	46	41	36	48	19	17.1	1012	1007	1028
05/15/16	90	78	63	46	38	31	51	13	22.0	1010	1007	1058
05/14/16	96	82	64	51	43	33	55	16	19.7	1015	1008	1193
05/13/16	100	82	61	51	38	31	60	11	17.7	1018	1012	1132
05/12/16	98	80	60	51	39	30	58	11	14.9	1019	1014	1078
05/11/16	91	74	54	45	39	33	62	16	13.5	1017	1013	1068
05/10/16	86	71	53	46	39	32	69	18	17.0	1015	1011	1036
05/09/16	81	67	49	46	41	37	78	23	13.5	1015	1010	1059
05/08/16	72	63	53	47	42	38	78	33	23.5	1012	1009	968
05/07/16	73	63	50	52	41	35	99	27	14.4	1015	1009	1215
05/06/16	76	67	57	43	37	29	55	21	29.0	1011	1008	1037
05/05/16	91	77	61	48	35	30	57	11	23.2	1014	1006	1073
05/04/16	96	80	59	50	39	32	62	12	22.8	1016	1009	1102
05/03/16	89	75	60	49	42	38	55	18	13.4	1016	1012	1029
05/02/16	82	68	54	50	43	36	65	20	21.3	1018	1014	1072
05/01/16	70	59	47	52	45	42	98	38	11.8	1014	1007	1177
TOTALS:	100	73	47	55	39	22	99	10	29.0	1019	1006	1215

NovaStar Statistical Report
G148: Horsethief Basin Weather Statistics - May 2016

PointID	5702	5702	5702	5698	5698	5698	5701	5701	5694	5704	5704	5703
StatType	max	mean	min	max	mean	min	max	min	max	max	min	max
DataType	temp	temp	temp	dewpnt	dewpnt	dewpnt	rhumid	rhumid	pkwind	baropr	baropr	solrad
Units	DegF	DegF	DegF	degF	degF	degF	rh%	rh%	mph	mb	mb	wsqm
05/31/16	80	70	60	35	26	18	28	15	32.3	1019	1016	1055
05/30/16	74	66	59	36	25	19	28	15	13.2	1021	1017	1064
05/29/16	74	66	59	36	29	22	38	17	15.1	1022	1019	1061
05/28/16	75	67	59	37	31	27	36	17	16.8	1020	1017	1044
05/27/16	73	63	55	37	32	28	42	22	20.8	1019	1016	1153
05/26/16	65	55	47	37	30	23	49	28	20.4	1019	1016	1341
05/25/16	66	57	50	32	28	21	44	24	24.4	1020	1017	1059
05/24/16	64	56	49	39	31	17	66	21	27.1	1020	1016	1052
05/23/16	65	58	51	29	26	22	32	23	20.8	1017	1015	1064
05/22/16	65	55	47	40	32	21	73	22	20.1	1019	1016	1056
05/21/16	66	57	51	42	38	32	63	35	33.8	1018	1016	1046
05/20/16	71	63	56	43	39	31	59	30	31.6	1017	1015	1175
05/19/16	71	62	53	47	42	38	75	37	20.4	1021	1016	1384
05/18/16	64	55	49	49	44	40	87	48	15.9	1021	1018	1185
05/17/16	68	58	53	46	40	33	65	31	18.3	1019	1016	1176
05/16/16	70	60	54	42	37	31	55	31	21.6	1017	1014	1041
05/15/16	70	62	56	40	36	32	50	28	24.7	1018	1014	1046
05/14/16	78	71	63	48	39	28	44	20	27.3	1022	1017	1011
05/13/16	82	74	68	34	29	24	22	15	19.2	1025	1022	1055
05/12/16	80	70	60	39	33	24	43	16	13.9	1025	1022	1055
05/11/16	73	65	58	40	35	30	51	24	21.6	1024	1021	1046
05/10/16	67	60	53	40	35	29	51	27	19.4	1022	1018	1045
05/09/16	64	55	47	42	37	35	66	41	21.8	1019	1016	1042
05/08/16	54	47	42	47	39	34	97	62	19.0	1018	1015	1160
05/07/16	55	45	39	45	39	34	100	53	16.1	1018	1015	957
05/06/16	57	48	38	46	36	29	100	43	23.2	1016	1014	1174
05/05/16	72	63	52	34	25	18	36	15	27.5	1020	1014	1086
05/04/16	78	68	60	37	32	26	38	15	19.5	1022	1018	1040
05/03/16	73	61	48	40	36	32	68	23	12.3	1022	1019	1042
05/02/16	65	53	45	43	39	35	86	38	12.2	1022	1019	1252
05/01/16	54	46	39	45	41	39	100	64	10.4	1021	1013	492
TOTALS:	82	60	38	49	34	17	100	15	33.8	1025	1013	1384

NovaStar Statistical Report
G149: Humboldt Mountain Weather Statistics - May 2016

PointID	4942	4942	4942	4939	4939	4939	4941	4941
StatType	max	mean	min	max	mean	min	max	min
DataType	temp	temp	temp	dewpnt	dewpnt	dewpnt	rhumid	rhumid
Units	DegF	DegF	DegF	degF	degF	degF	rh%	rh%
05/31/16	87	75	64	24	19	12	15	9
05/30/16	78	70	64	30	19	8	21	7
05/29/16	80	71	61	32	24	11	31	7
05/28/16	82	72	62	32	26	19	26	10
05/27/16	78	67	56	31	28	25	32	15
05/26/16	71	60	51	31	28	18	40	21
05/25/16	72	63	57	32	22	10	32	9
05/24/16	72	62	53	36	26	17	43	16
05/23/16	73	64	55	26	22	17	26	12
05/22/16	71	62	54	32	28	18	42	18
05/21/16	73	64	58	36	31	23	44	18
05/20/16	77	68	60	40	35	29	47	17
05/19/16	78	67	58	44	40	35	58	25
05/18/16	69	58	49	49	43	37	84	39
05/17/16	73	64	58	41	36	25	52	20
05/16/16	77	65	55	41	36	29	58	21
05/15/16	76	68	62	36	31	24	37	15
05/14/16	84	76	68	43	36	25	33	15
05/13/16	90	79	71	27	22	17	15	9
05/12/16	86	75	64	35	26	17	31	8
05/11/16	82	71	59	36	31	25	41	14
05/10/16	75	65	57	35	31	24	39	18
05/09/16	72	61	51	36	34	31	53	26
05/08/16	64	54	46	41	36	32	78	33
05/07/16	61	51	43	44	36	28	98	30
05/06/16	63	54	47	39	33	22	76	24
05/05/16	77	69	59	31	24	20	28	11
05/04/16	82	73	66	32	27	19	27	9
05/03/16	79	66	54	37	33	30	52	17
05/02/16	75	60	50	39	36	29	64	20
05/01/16	65	52	45	43	38	34	85	32
TOTALS:	90	65	43	49	30	8	98	7

NovaStar Statistical Report
G150: Lake Pleasant Weather Statistics - May 2016

PointID	5652	5652	5652	5655	5655	5655	5651	5651	5646	5649	5649
StatType	max	mean	min	max	mean	min	max	min	max	max	min
DataType	temp	temp	temp	dewpnt	dewpnt	dewpnt	rhumid	rhumid	pkwind	baropr	baropr
Units	DegF	DegF	DegF	degF	degF	degF	rh%	rh%	mph	mb	mb
05/31/16	100	87	72	49	38	30	39	10	12.8	1013	1005
05/30/16	94	83	71	61	35	25	65	9	12.7	1014	1007
05/29/16	96	85	73	53	39	30	50	11	20.8	1016	1009
05/28/16	96	85	72	56	42	34	56	12	17.8	1012	1007
05/27/16	93	81	69	57	41	35	51	15	17.1	1012	1007
05/26/16	86	76	64	42	38	34	41	17	18.5	1012	1009
05/25/16	89	78	67	48	36	26	45	13	21.3	1014	1010
05/24/16	87	78	68	44	36	27	32	12	19.4	1013	1007
05/23/16	88	78	66	50	36	28	51	14	16.1	1010	1007
05/22/16	88	77	68	45	38	27	43	14	20.2	1014	1009
05/21/16	89	80	72	47	42	34	38	16	26.4	1010	1007
05/20/16	96	85	75	49	45	38	40	17	29.2	1008	1004
05/19/16	93	82	70	58	51	44	62	20	15.6	1013	1006
05/18/16	86	76	70	60	52	46	62	29	29.7	1013	1010
05/17/16	88	79	71	55	47	36	57	16	34.8	1012	1007
05/16/16	90	81	70	51	45	40	50	20	17.1	1012	1006
05/15/16	92	83	72	58	45	37	63	16	21.4	1010	1005
05/14/16	100	88	75	58	46	38	49	16	21.3	1014	1008
05/13/16	103	90	75	49	41	35	36	10	13.2	1015	1010
05/12/16	101	87	74	58	44	36	51	11	13.2	1017	1011
05/11/16	95	82	69	53	45	35	52	15	4.2	1016	1011
05/10/16	90	78	66	53	45	35	61	15	16.5	1014	1009
05/09/16	86	74	60	55	47	42	77	23	12.3	1013	1008
05/08/16	79	69	62	55	49	42	73	28	20.1	1011	1007
05/07/16	76	67	57	56	49	42	93	32	22.8	1013	1008
05/06/16	78	68	57	56	48	41	92	28	34.8	1010	1006
05/05/16	95	82	69	55	38	30	60	11	26.3	1011	1004
05/04/16	100	87	72	54	41	34	55	10	23.3	1013	1007
05/03/16	94	82	69	54	45	40	55	16	15.9	1015	1010
05/02/16	87	76	64	54	47	39	66	20	19.2	1016	1010
05/01/16	78	69	59	54	49	44	77	32	6.1	1012	1006
TOTALS:	103	80	57	61	43	25	93	9	34.8	1017	1004

NovaStar Statistical Report
G151: Lake Pleasant North Weather Statistics - May 2016

PointID	5662	5662	5662	5658	5658	5658	5661	5661	5654	5664	5664	5663
StatType	max	mean	min	max	mean	min	max	min	max	max	min	max
DataType	temp	temp	temp	dewpnt	dewpnt	dewpnt	rhumid	rhumid	pkwind	baropr	baropr	solrad
Units	DegF	DegF	DegF	degF	degF	degF	rh%	rh%	mph	mb	mb	wsqm
05/31/16	97	86	74	57	37	23	34	7	17.5	1015	1010	962
05/30/16	92	83	72	58	37	19	52	7	18.0	1018	1012	976
05/29/16	95	85	73	54	41	25	38	8	19.4	1019	1014	972
05/28/16	98	84	74	57	43	28	52	9	17.0	1016	1011	968
05/27/16	91	81	69	53	41	34	47	14	23.7	1016	1011	953
05/26/16	86	77	68	58	41	34	55	17	23.7	1018	1013	950
05/25/16	88	78	66	50	37	27	47	13	23.2	1019	1013	957
05/24/16	86	78	71	49	40	30	40	16	25.6	1017	1011	958
05/23/16	87	78	66	51	37	29	43	13	18.9	1015	1010	965
05/22/16	85	78	68	54	40	28	46	13	20.8	1017	1012	957
05/21/16	86	80	74	54	46	34	48	20	32.4	1016	1012	960
05/20/16	92	84	76	60	49	43	53	20	31.4	1014	1010	986
05/19/16	93	82	71	59	49	44	52	19	17.5	1017	1010	950
05/18/16	88	78	72	57	51	46	55	25	20.4	1018	1013	1090
05/17/16	87	80	72	54	47	33	52	14	20.1	1015	1011	977
05/16/16	90	81	72	59	48	40	48	18	16.1	1015	1010	943
05/15/16	89	82	72	57	47	32	53	13	23.2	1014	1010	957
05/14/16	98	87	77	58	47	35	52	17	22.8	1018	1011	980
05/13/16	102	89	77	54	38	28	39	8	14.7	1021	1015	949
05/12/16	101	88	76	57	41	29	51	8	14.2	1022	1016	954
05/11/16	94	82	71	57	43	32	52	13	13.5	1020	1016	951
05/10/16	88	78	66	56	45	35	59	17	16.5	1019	1013	957
05/09/16	84	74	61	57	47	39	70	21	15.6	1017	1013	943
05/08/16	79	70	62	53	48	39	66	25	23.2	1015	1011	949
05/07/16	79	68	61	54	48	40	80	26	26.1	1018	1012	1251
05/06/16	77	69	60	56	48	39	82	26	29.5	1015	1011	1083
05/05/16	94	82	69	54	38	25	54	8	27.6	1016	1009	994
05/04/16	100	87	74	48	38	25	35	7	20.2	1018	1012	936
05/03/16	94	81	69	57	44	34	44	12	20.2	1018	1015	931
05/02/16	85	76	66	56	45	36	55	17	34.2	1020	1016	988
05/01/16	79	70	61	52	47	41	66	26	15.1	1016	1009	1018
TOTALS:	102	80	60	60	43	19	82	7	34.2	1022	1009	1251

NovaStar Statistical Report
G152: Magma FRS Weather Statistics - May 2016

PointID	6717	6717	6717	6714	6714	6714	6716	6716	6709
StatType	max	mean	min	max	mean	min	max	min	max
DataType	temp	temp	temp	dewpnt	dewpnt	dewpnt	rhumid	rhumid	pkwind
Units	DegF	DegF	DegF	degF	degF	degF	rh%	rh%	mph
05/31/16	98	86	67	40	34	26	25	12	18.5
05/30/16	97	84	67	39	32	27	21	10	18.5
05/29/16	100	85	67	44	37	31	31	10	23.5
05/28/16	99	85	69	42	37	32	26	10	22.1
05/27/16	93	80	66	43	36	31	31	15	16.1
05/26/16	86	76	65	45	38	29	34	19	17.0
05/25/16	94	80	64	47	36	25	34	11	28.7
05/24/16	92	80	64	43	37	32	31	14	20.9
05/23/16	92	80	64	42	37	31	32	14	19.9
05/22/16	91	80	67	48	43	38	40	17	28.3
05/21/16	93	83	71	46	42	39	39	15	32.1
05/20/16	99	87	72	49	44	36	38	12	30.6
05/19/16	94	82	67	50	48	43	51	21	13.0
05/18/16	87	78	71	54	50	46	51	29	22.3
05/17/16	92	80	68	51	44	37	43	18	26.9
05/16/16	94	82	70	49	41	36	37	14	19.5
05/15/16	97	85	72	45	40	34	39	11	27.6
05/14/16	103	90	76	55	46	35	27	18	23.8
05/13/16	103	89	74	48	39	32	22	12	15.3
05/12/16	103	87	69	43	38	32	30	11	16.8
05/11/16	96	83	65	47	42	37	37	15	13.5
05/10/16	93	79	64	47	43	39	42	18	20.8
05/09/16	87	75	61	49	44	40	58	20	15.8
05/08/16	80	71	62	58	49	43	83	29	16.6
05/07/16	80	69	56	56	48	42	96	27	23.3
05/06/16	83	74	63	51	44	36	63	19	29.9
05/05/16	99	86	69	49	36	31	30	9	32.3
05/04/16	104	89	70	45	39	35	32	10	32.1
05/03/16	96	82	69	47	43	40	42	16	19.7
05/02/16	89	75	59	51	44	39	69	18	21.8
05/01/16	79	69	58	57	51	45	93	32	14.4
TOTALS:	104	81	56	58	41	25	96	9	32.3

NovaStar Statistical Report
G153: McMicken Dam Weather Statistics - May 2016

PointID	5437	5437	5437	5429	5429	5429	5436	5436	5433	5439	5439	5427
StatType	max	mean	min	max	mean	min	max	min	max	max	min	max
DataType	temp	temp	temp	dewpnt	dewpnt	dewpnt	rhumid	rhumid	pkwind	baropr	baropr	solrad
Units	DegF	DegF	DegF	degF	degF	degF	rh%	rh%	mph	mb	mb	wsqm
05/31/16	101	86	64	36	25	18	20	7	17.0	1011	1007	978
05/30/16	96	82	64	28	22	18	17	6	13.0	1014	1010	995
05/29/16	99	85	67	37	29	20	25	6	20.0	1015	1010	989
05/28/16	98	85	65	38	32	28	25	9	19.0	1012	1009	978
05/27/16	95	81	61	37	33	27	29	10	18.0	1013	1008	973
05/26/16	88	77	63	40	34	28	40	13	19.0	1015	1011	978
05/25/16	91	78	60	35	28	20	22	9	25.0	1015	1011	973
05/24/16	89	79	66	40	31	19	26	8	22.0	1014	1009	978
05/23/16	90	78	62	34	28	21	24	9	19.0	1012	1008	984
05/22/16	88	78	65	45	35	20	40	8	20.0	1014	1010	967
05/21/16	91	81	69	45	39	30	36	13	26.0	1013	1011	978
05/20/16	98	87	75	47	41	33	33	11	28.0	1011	1007	967
05/19/16	96	82	64	48	45	40	51	15	15.0	1013	1008	962
05/18/16	88	77	67	60	49	43	77	22	30.0	1014	1012	1044
05/17/16	90	79	69	50	42	35	45	14	42.0	1012	1009	978
05/16/16	93	82	68	47	42	34	44	14	20.0	1012	1007	967
05/15/16	94	83	69	45	38	32	35	12	22.0	1010	1007	984
05/14/16	103	90	76	49	39	31	29	11	22.0	1013	1008	967
05/13/16	105	88	66	36	29	22	21	5	21.0	1016	1012	978
05/12/16	103	86	65	40	32	27	25	7	13.0	1016	1013	984
05/11/16	97	83	66	43	37	26	39	9	14.0	1016	1013	978
05/10/16	92	79	63	45	39	28	48	10	23.0	1015	1011	973
05/09/16	88	74	56	47	41	36	62	18	19.0	1014	1010	962
05/08/16	84	70	55	53	46	37	82	20	18.0	1013	1010	1154
05/07/16	81	69	58	57	47	38	95	26	18.0	1015	1011	1110
05/06/16	79	70	60	56	46	38	83	25	30.0	1012	1010	1055
05/05/16	96	83	64	37	29	21	28	6	29.0	1012	1007	1005
05/04/16	103	86	64	40	32	24	34	6	30.0	1014	1009	962
05/03/16	96	81	60	42	37	32	44	11	18.0	1015	1011	956
05/02/16	89	75	57	44	40	35	55	15	23.0	1017	1013	956
05/01/16	83	69	54	51	45	39	86	22	15.0	1015	1009	1049
TOTALS:	105	80	54	60	37	18	95	5	42.0	1017	1007	1154

NovaStar Statistical Report
G154: Mobile Weather Statistics - May 2016

PointID StatType Data Type Units	6972 max temp DegF	6972 mean temp DegF	6972 min temp DegF	6969 max dewpnt degF	6969 mean dewpnt degF	6969 min dewpnt degF	6971 max rhumid rh%	6971 min rhumid rh%	6964 max pkwind mph	6973 max baropr mb	6973 min baropr mb
05/31/16	97	83	63	31	18	8	17	4	14.0	1009	1005
05/30/16	92	80	63	22	14	4	11	4	13.0	1013	1008
05/29/16	96	83	67	32	20	6	26	4	21.0	1014	1009
05/28/16	96	83	64	29	24	9	23	4	21.0	1011	1007
05/27/16	90	79	65	35	26	18	24	7	16.0	1012	1007
05/26/16	83	73	60	35	29	22	38	10	17.0	1014	1010
05/25/16	89	76	57	37	20	4	28	4	23.0	1014	1010
05/24/16	88	76	61	31	25	20	26	8	20.0	1012	1008
05/23/16	90	76	56	24	19	10	20	5	12.0	1011	1006
05/22/16	86	76	64	35	29	14	32	9	16.0	1013	1008
05/21/16	91	79	68	38	28	15	32	6	24.0	1012	1009
05/20/16	96	84	71	38	30	9	28	4	21.0	1009	1005
05/19/16	93	80	63	41	37	31	42	12	12.0	1012	1006
05/18/16	85	76	68	48	40	35	47	17	17.0	1012	1010
05/17/16	88	77	63	42	31	22	37	10	21.0	1011	1007
05/16/16	90	79	64	39	32	25	33	10	19.0	1010	1005
05/15/16	93	82	69	38	30	17	30	6	20.0	1008	1005
05/14/16	100	88	73	39	33	18	27	5	18.0	1012	1006
05/13/16	102	88	65	37	22	10	22	4	14.0	1015	1010
05/12/16	99	84	64	32	20	10	19	4	13.0	1016	1011
05/11/16	93	80	61	34	29	20	29	8	11.0	1015	1012
05/10/16	90	77	58	39	33	19	41	7	16.0	1014	1010
05/09/16	84	73	58	40	34	25	48	15	13.0	1013	1009
05/08/16	78	69	57	43	37	30	58	17	15.0	1011	1009
05/07/16	77	66	53	47	42	35	78	22	16.0	1014	1009
05/06/16	77	68	58	44	39	32	59	23	25.0	1011	1007
05/05/16	94	82	69	32	18	4	21	4	26.0	1011	1004
05/04/16	101	82	62	30	18	4	19	4	20.0	1013	1006
05/03/16	91	77	58	35	25	6	35	4	15.0	1014	1010
05/02/16	85	73	58	39	32	24	43	10	18.0	1016	1011
05/01/16	77	68	59	44	39	32	56	24	10.0	1013	1006
TOTALS:	102	78	53	48	28	4	78	4	26.0	1016	1004

NovaStar Statistical Report
G155: Mt. Union Weather Statistics - May 2016

PointID	5382	5382	5382	5378	5378	5378	5381	5381
StatType	max	mean	min	max	mean	min	max	min
DataType	temp	temp	temp	dewpnt	dewpnt	dewpnt	rhumid	rhumid
Units	DegF	DegF	DegF	degF	degF	degF	rh%	rh%
05/31/16	77	68	58	36	23	14	37	13
05/30/16	73	62	53	29	21	12	28	13
05/29/16	75	63	54	33	25	18	40	11
05/28/16	75	63	55	31	27	20	37	15
05/27/16	72	59	50	32	28	25	45	18
05/26/16	62	52	41	31	26	21	48	27
05/25/16	66	55	47	30	23	13	42	19
05/24/16	65	54	44	37	28	18	66	21
05/23/16	67	55	43	28	23	20	45	16
05/22/16	65	53	43	35	28	19	67	23
05/21/16	66	55	48	39	35	31	69	30
05/20/16	70	59	50	42	38	28	70	31
05/19/16	70	57	49	47	41	36	81	42
05/18/16	61	51	47	51	43	39	99	48
05/17/16	64	53	48	46	39	33	95	37
05/16/16	68	58	49	38	34	29	59	29
05/15/16	72	60	50	37	33	29	56	24
05/14/16	79	68	55	45	35	25	43	21
05/13/16	81	71	62	29	24	18	21	10
05/12/16	81	67	57	37	30	22	45	14
05/11/16	75	62	51	38	33	29	58	23
05/10/16	69	57	48	35	32	27	62	24
05/09/16	64	52	43	42	36	33	76	38
05/08/16	53	45	39	45	37	30	99	59
05/07/16	52	43	37	42	38	35	99	55
05/06/16	56	46	37	42	32	24	99	31
05/05/16	71	60	48	32	22	14	37	13
05/04/16	77	65	56	33	28	19	39	11
05/03/16	69	57	45	36	33	28	65	21
05/02/16	61	50	44	44	36	33	90	42
05/01/16	50	44	38	42	39	37	99	67
TOTALS:	81	57	37	51	31	12	99	10

NovaStar Statistical Report
G156: Osborn @ 64th St. Weather Statistics - May 2016

PointID	4617	4617	4617	4614	4614	4614	4616	4616	4609
StatType	max	mean	min	max	mean	min	max	min	max
DataType	temp	temp	temp	dewpnt	dewpnt	dewpnt	rhumid	rhumid	pkwind
Units	DegF	DegF	DegF	degF	degF	degF	rh%	rh%	mph
05/31/16	100	84	62	42	34	28	41	9	6.1
05/30/16	95	81	64	41	30	17	42	6	7.9
05/29/16	98	84	65	48	35	21	55	6	8.8
05/28/16	98	83	63	45	37	28	43	9	8.7
05/27/16	93	78	62	45	38	31	47	11	8.8
05/26/16	85	75	60	42	36	31	45	15	8.0
05/25/16	91	77	60	41	33	25	50	9	9.5
05/24/16	90	77	60	39	34	30	44	13	9.6
05/23/16	90	77	60	38	33	27	42	11	7.0
05/22/16	88	78	62	44	38	28	46	15	8.3
05/21/16	93	82	71	45	37	27	37	11	17.6
05/20/16	99	85	68	52	42	30	50	9	14.4
05/19/16	94	80	64	53	48	42	64	17	8.5
05/18/16	88	77	69	55	49	44	61	24	7.0
05/17/16	90	78	65	50	43	35	59	15	18.2
05/16/16	92	81	67	47	42	38	39	16	10.6
05/15/16	94	83	69	49	41	35	44	13	9.1
05/14/16	102	88	71	51	44	37	36	14	8.1
05/13/16	104	87	67	48	40	33	43	9	6.6
05/12/16	104	85	63	48	40	27	56	7	8.4
05/11/16	96	81	64	48	42	34	54	13	7.0
05/10/16	92	77	62	47	42	33	55	14	9.5
05/09/16	86	72	57	47	43	38	61	20	7.1
05/08/16	81	70	58	56	45	38	90	23	8.2
05/07/16	77	67	55	49	44	39	82	26	6.6
05/06/16	79	69	61	50	44	35	65	23	16.9
05/05/16	97	82	64	45	35	25	48	8	16.2
05/04/16	103	86	62	46	36	26	50	7	13.2
05/03/16	94	79	61	49	41	33	58	12	7.9
05/02/16	87	74	57	48	42	36	68	17	9.9
05/01/16	78	67	54	49	45	39	82	25	7.6
TOTALS:	104	79	54	56	40	17	90	6	18.2

NovaStar Statistical Report
G157: Phoenix Dam 2B Weather Statistics - May 2016

PointID	4797	4797	4797	4794	4794	4794	4796	4796	4784	4798	4798	4793
StatType	max	mean	min	max	mean	min	max	min	max	max	min	max
DataType	temp	temp	temp	dewpnt	dewpnt	dewpnt	rhumid	rhumid	pkwind	baropr	baropr	solrad
Units	DegF	DegF	DegF	degF	degF	degF	rh%	rh%	mph	mb	mb	wsqm
05/31/16	99	86	62	38	31	25	38	8	14.2	1013	1008	1030
05/30/16	94	82	64	35	24	13	22	6	12.5	1017	1011	1044
05/29/16	97	85	67	44	33	20	40	6	18.3	1018	1012	1032
05/28/16	97	85	67	44	35	29	44	9	16.1	1014	1010	1023
05/27/16	93	82	69	41	36	30	32	11	12.3	1015	1010	1014
05/26/16	85	77	64	42	36	31	37	16	17.0	1017	1013	1007
05/25/16	91	78	61	41	32	25	38	10	17.9	1018	1013	1017
05/24/16	88	78	66	39	34	27	31	12	13.8	1016	1012	1012
05/23/16	90	80	66	36	30	23	27	11	11.3	1015	1010	1029
05/22/16	88	78	62	43	35	23	40	12	16.3	1017	1012	1020
05/21/16	92	82	70	45	38	25	37	10	23.2	1016	1012	1017
05/20/16	98	87	75	47	42	35	36	11	19.0	1013	1008	1051
05/19/16	93	81	64	51	46	40	57	17	9.3	1016	1010	1003
05/18/16	88	77	71	53	48	44	51	22	14.4	1017	1014	1075
05/17/16	88	79	68	47	42	37	48	16	18.9	1015	1011	1002
05/16/16	91	81	68	46	42	36	43	17	13.8	1014	1009	1005
05/15/16	94	84	74	45	41	36	35	15	15.9	1012	1008	1018
05/14/16	102	89	76	51	43	37	34	14	12.1	1016	1009	1053
05/13/16	103	88	69	43	36	30	35	8	10.8	1019	1014	1018
05/12/16	103	86	66	42	36	29	38	8	9.3	1020	1015	1027
05/11/16	95	82	64	48	40	32	49	11	10.5	1019	1016	1020
05/10/16	91	79	63	47	41	30	50	12	11.3	1016	1014	1007
05/09/16	87	74	57	48	42	34	68	18	11.1	1017	1013	1004
05/08/16	81	71	60	57	46	38	89	23	11.8	1014	1011	1104
05/07/16	78	69	58	55	45	39	88	27	11.8	1017	1012	1175
05/06/16	77	69	60	52	45	38	71	28	18.6	1014	1011	1175
05/05/16	97	84	71	39	33	26	29	8	18.5	1014	1007	939
05/04/16	103	88	66	48	35	26	40	7	17.1	1016	1009	1011
05/03/16	95	81	64	47	40	33	54	12	13.2	1018	1014	1004
05/02/16	88	75	60	45	41	35	55	16	11.9	1019	1015	1166
05/01/16	80	68	56	50	45	39	80	26	11.4	1017	1010	1149
TOTALS:	103	80	56	57	39	13	89	6	23.2	1020	1007	1175

NovaStar Statistical Report
G158: Pima @ Jomax Weather Statistics - May 2016

PointID	4672	4672	4672	4669	4669	4669	4671	4671	4664	4674	4674	4673
StatType	max	mean	min	max	mean	min	max	min	max	max	min	max
DataType	temp	temp	temp	dewpnt	dewpnt	dewpnt	rhumid	rhumid	pkwind	baropr	baropr	solrad
Units	DegF	DegF	DegF	degF	degF	degF	rh%	rh%	mph	mb	mb	wsqm
05/31/16	102	87	69	35	32	26	24	9	11.5	1014	1010	956
05/30/16	96	83	66	35	28	21	21	8	15.4	1017	1012	987
05/29/16	99	86	71	42	36	27	31	9	13.9	1018	1013	995
05/28/16	99	86	70	42	37	33	31	11	19.5	1015	1012	980
05/27/16	95	81	65	43	38	34	37	14	15.3	1016	1011	965
05/26/16	87	76	60	43	37	30	36	19	18.3	1017	1013	955
05/25/16	92	78	62	44	33	28	32	13	17.8	1018	1013	966
05/24/16	91	78	61	41	35	27	36	15	14.7	1016	1012	966
05/23/16	91	78	61	36	32	27	29	12	12.2	1015	1010	984
05/22/16	90	78	66	44	39	31	40	18	12.7	1017	1012	972
05/21/16	94	82	70	47	40	29	38	13	17.1	1016	1013	973
05/20/16	99	86	69	49	44	37	48	12	19.0	1013	1009	981
05/19/16	95	83	73	52	48	42	47	19	10.4	1016	1010	959
05/18/16	88	77	70	60	51	48	58	26	15.3	1017	1014	1007
05/17/16	92	80	67	53	44	37	45	17	14.4	1015	1012	948
05/16/16	93	82	68	47	44	39	46	17	14.4	1014	1010	958
05/15/16	96	85	73	46	42	37	35	14	14.9	1013	1009	970
05/14/16	102	90	76	52	45	36	33	16	13.0	1017	1011	950
05/13/16	105	91	76	40	36	30	23	9	12.5	1019	1015	977
05/12/16	103	90	76	43	37	33	27	9	11.0	1020	1017	978
05/11/16	97	83	68	47	41	37	43	13	14.4	1019	1016	970
05/10/16	93	79	64	48	43	34	52	17	11.0	1017	1014	961
05/09/16	88	81	69	46	43	39	39	20	13.5	1016	1013	954
05/08/16	_____	_____	_____	_____	_____	_____	_____	_____	_____	_____	_____	_____
05/07/16	_____	_____	_____	_____	_____	_____	_____	_____	_____	_____	_____	_____
05/06/16	_____	_____	_____	_____	_____	_____	_____	_____	_____	_____	_____	_____
05/05/16	_____	_____	_____	_____	_____	_____	_____	_____	_____	_____	_____	_____
05/04/16	_____	_____	_____	_____	_____	_____	_____	_____	_____	_____	_____	_____
05/03/16	_____	_____	_____	_____	_____	_____	_____	_____	_____	_____	_____	_____
05/02/16	64	63	62	40	34	32	44	30	12.0	1012	1010	423
05/01/16	78	66	55	46	41	36	73	22	11.0	1010	1004	1121
TOTALS:	105	81	55	60	39	21	73	8	19.5	1020	1004	1121

All sensors down from 5/2 5:14 – 5/9 6:40.

NovaStar Statistical Report
G159: Rackensack Canyon Statistics - May 2016

PointID	5942	5942	5942	5939	5939	5939	5941	5941	5934	5938	5938
StatType	max	mean	min	max	mean	min	max	min	max	max	min
DataType	temp	temp	temp	dewpnt	dewpnt	dewpnt	rhumid	rhumid	pkwind	baropr	baropr
Units	DegF	DegF	DegF	degF	degF	degF	rh%	rh%	mph	mb	mb
05/31/16	82	75	67	22	17	12	12	8	21.0	1015	1012
05/30/16	80	72	65	26	17	9	15	7	16.0	1017	1014
05/29/16	82	73	62	31	23	13	27	7	28.0	1018	1015
05/28/16	81	73	66	30	25	20	24	10	29.0	1016	1014
05/27/16	76	68	59	30	27	24	30	16	21.0	1015	1012
05/26/16	69	61	52	31	27	19	38	20	19.0	1016	1014
05/25/16	73	65	59	31	21	14	28	13	25.0	1018	1014
05/24/16	71	63	55	35	26	16	41	14	21.0	1016	1012
05/23/16	71	65	56	26	21	16	24	12	19.0	1014	1012
05/22/16	70	63	56	32	27	18	40	16	17.0	1016	1013
05/21/16	74	66	60	36	30	22	39	16	27.0	1016	1014
05/20/16	81	71	63	38	34	27	39	14	28.0	1014	1011
05/19/16	76	68	58	42	39	33	53	24	15.0	1016	1012
05/18/16	68	60	53	47	42	36	80	36	16.0	1016	1014
05/17/16	73	66	59	40	35	24	48	17	15.0	1015	1012
05/16/16	74	66	56	39	34	26	54	18	19.0	1014	1011
05/15/16	76	70	64	36	31	23	34	14	27.0	1013	1010
05/14/16	84	77	71	41	35	24	31	13	19.0	1018	1013
05/13/16	88	81	75	26	21	16	13	7	17.0	1021	1018
05/12/16	85	77	67	32	25	17	26	8	14.0	1021	1019
05/11/16	79	71	63	36	31	25	35	14	16.0	1020	1017
05/10/16	74	66	59	35	30	23	37	18	15.0	1017	1015
05/09/16	68	61	54	34	33	30	46	27	17.0	1016	1013
05/08/16	63	55	47	42	36	33	74	35	19.0	1014	1011
05/07/16	63	54	44	44	35	27	91	25	24.0	1016	1012
05/06/16	63	56	48	41	33	20	78	18	20.0	1013	1011
05/05/16	80	71	61	30	23	18	25	9	26.0	1016	1010
05/04/16	86	76	65	31	26	18	24	8	26.0	1019	1014
05/03/16	79	68	56	35	32	27	43	16	15.0	1018	1016
05/02/16	72	62	53	37	34	29	56	21	14.0	1019	1016
05/01/16	63	54	46	44	38	34	80	39	10.0	1017	1009
TOTALS:	88	67	44	47	29	9	91	7	29.0	1021	1009

NovaStar Statistical Report
G160: Saguaro Lake Weather Statistics - May 2016

PointID StatType Data Type Units	6782 max temp DegF	6782 mean temp DegF	6782 min temp DegF	6778 max dewpnt degF	6778 mean dewpnt degF	6778 min dewpnt degF	6781 max rhumid rh%	6781 min rhumid rh%	6774 max pkwind mph	6784 max baropr mb	6784 min baropr mb	6783 max solrad wsqm
05/31/16	97	83	63	51	29	20	36	7	12.3	1013	1007	950
05/30/16	94	81	65	52	27	16	43	6	9.7	1016	1010	950
05/29/16	97	83	65	52	33	19	43	6	11.0	1017	1011	960
05/28/16	97	82	65	48	33	24	41	8	10.3	1014	1009	938
05/27/16	91	77	61	44	33	29	37	11	12.2	1016	1009	936
05/26/16	83	75	63	41	33	24	39	15	11.3	1017	1011	924
05/25/16	89	76	59	40	29	17	34	7	12.7	1018	1011	931
05/24/16	88	77	63	41	30	24	29	11	15.1	1016	1012	942
05/23/16	88	76	60	44	30	23	35	9	10.8	1015	1008	947
05/22/16	87	77	65	46	36	30	39	15	16.1	1017	1011	939
05/21/16	91	82	72	46	35	27	36	10	16.1	1015	1010	943
05/20/16	96	83	67	51	39	23	51	8	14.0	1012	1007	1050
05/19/16	92	78	65	53	45	39	55	17	6.3	1017	1008	931
05/18/16	81	74	66	57	49	44	75	30	15.1	1015	1012	1250
05/17/16	89	78	66	51	40	33	46	13	12.5	1013	1009	966
05/16/16	90	80	68	47	38	29	38	11	10.4	1013	1007	936
05/15/16	94	82	67	52	36	22	49	7	14.9	1012	1007	943
05/14/16	100	86	68	52	41	31	48	13	13.5	1016	1008	1009
05/13/16	102	85	64	53	35	27	47	8	11.3	1019	1013	939
05/12/16	100	83	64	53	35	21	45	6	8.7	1020	1013	947
05/11/16	94	79	62	53	38	31	53	11	10.4	1019	1014	945
05/10/16	89	76	59	56	40	34	55	15	12.5	1018	1012	935
05/09/16	84	71	56	50	41	36	66	19	10.6	1018	1011	927
05/08/16	79	69	61	52	42	35	74	20	11.3	1015	1011	1088
05/07/16	78	68	55	51	42	35	86	22	9.2	1018	1012	1007
05/06/16	80	72	62	44	39	29	52	16	13.7	1015	1009	962
05/05/16	96	81	64	45	32	18	42	6	15.9	1014	1006	973
05/04/16	100	83	64	52	36	25	46	7	19.5	1017	1008	931
05/03/16	92	78	63	54	39	32	51	12	14.6	1018	1011	924
05/02/16	87	72	57	48	41	34	64	17	14.4	1020	1013	972
05/01/16	78	65	53	53	45	37	93	23	8.7	1018	1012	1065
TOTALS:	102	78	53	57	37	16	93	6	19.5	1020	1006	1250

NovaStar Statistical Report
G161: South Mountain Fan Weather Statistics - May 2016

PointID StatType Data Type Units	6562 max temp DegF	6562 mean temp DegF	6562 min temp DegF	6556 max dewpnt degF	6556 mean dewpnt degF	6556 min dewpnt degF	6561 max rhumid rh%	6561 min rhumid rh%	6554 max pkwind mph	6564 max baropr mb	6564 min baropr mb	6566 max solrad wsqm
05/31/16	99	86	69	34	27	22	21	7	16.3	1013	1009	840
05/30/16	93	83	69	26	21	11	16	7	12.3	1017	1012	864
05/29/16	97	85	72	38	28	15	25	5	14.9	1018	1012	854
05/28/16	97	85	70	39	32	26	26	8	17.7	1014	1010	843
05/27/16	93	81	66	37	32	28	30	10	14.6	1015	1010	840
05/26/16	85	75	65	39	33	27	35	13	14.7	1017	1013	843
05/25/16	91	78	63	33	27	19	25	7	22.1	1018	1013	836
05/24/16	89	78	67	36	30	23	24	12	19.5	1016	1012	844
05/23/16	89	79	66	31	27	19	21	10	13.9	1015	1010	850
05/22/16	87	78	69	40	32	18	29	9	16.1	1017	1012	840
05/21/16	92	81	71	43	35	25	36	9	28.0	1015	1013	846
05/20/16	98	86	77	44	37	27	27	8	24.4	1013	1009	840
05/19/16	93	82	66	46	43	39	45	17	13.5	1016	1010	832
05/18/16	86	77	69	49	45	42	50	22	14.7	1016	1014	1065
05/17/16	89	79	67	46	37	29	38	13	34.3	1015	1011	840
05/16/16	90	81	68	42	39	34	34	16	15.4	1014	1009	838
05/15/16	94	84	77	42	37	32	27	12	21.6	1012	1009	843
05/14/16	100	90	75	48	41	31	30	12	18.0	1016	1010	835
05/13/16	103	90	72	38	32	27	25	8	16.3	1019	1014	850
05/12/16	101	88	70	38	31	26	23	7	14.2	1020	1016	850
05/11/16	94	84	69	42	37	27	32	12	15.4	1019	1016	848
05/10/16	91	79	64	43	39	29	44	11	14.0	1018	1014	833
05/09/16	86	75	60	44	38	33	49	15	13.4	1017	1013	829
05/08/16	79	70	60	51	42	34	72	20	14.9	1015	1012	963
05/07/16	77	67	58	46	42	38	62	27	14.7	1018	1013	1130
05/06/16	77	69	62	47	42	35	55	26	19.2	1015	1012	1039
05/05/16	96	85	73	36	26	19	21	7	24.5	1014	1008	838
05/04/16	102	87	68	38	30	18	31	6	18.3	1016	1010	827
05/03/16	93	80	64	44	37	28	49	10	10.3	1018	1014	827
05/02/16	87	75	59	47	40	33	63	15	15.6	1020	1015	884
05/01/16	79	68	56	52	46	39	84	25	12.7	1017	1010	1007
TOTALS:	103	80	56	52	35	11	84	5	34.3	1020	1008	1130

NovaStar Statistical Report
G162: South Mountain Park Weather Statistics - May 2016

PointID StatType Data Type Units	6512 max temp DegF	6512 mean temp DegF	6512 min temp DegF	6508 max dewpnt degF	6508 mean dewpnt degF	6508 min dewpnt degF	6511 max rhumid rh%	6511 min rhumid rh%	6504 max pkwind mph	6514 max baropr mb	6514 min baropr mb	6513 max solrad wsqm
05/31/16	93	84	74	41	35	29	26	14	13.4	1010	1001	1007
05/30/16	87	79	70	33	29	20	20	12	12.8	1014	1006	1038
05/29/16	91	81	69	41	35	29	32	11	15.1	1014	1003	1021
05/28/16	91	81	72	41	37	33	29	13	20.4	1011	1000	1006
05/27/16	87	78	67	41	36	33	31	15	11.6	1012	1001	1032
05/26/16	78	71	61	40	36	30	43	20	16.3	1014	1009	1021
05/25/16	86	75	67	39	32	27	25	13	19.7	1014	1008	1021
05/24/16	84	74	64	39	34	27	31	17	17.5	1014	1008	1023
05/23/16	84	75	65	35	32	26	25	16	18.2	1011	1002	1047
05/22/16	83	74	64	42	37	26	40	16	13.0	1013	1006	1035
05/21/16	87	76	67	44	38	31	43	16	19.4	1013	1008	1017
05/20/16	91	81	69	46	41	34	42	14	20.1	1010	1004	998
05/19/16	88	78	67	48	46	42	48	24	12.0	1013	999	1003
05/18/16	80	72	64	51	47	44	58	31	13.2	1014	1010	1088
05/17/16	84	74	66	46	40	32	45	20	21.8	1012	1005	1012
05/16/16	85	76	66	48	42	38	45	21	16.5	1009	1003	1007
05/15/16	89	80	72	45	41	36	36	17	18.3	1007	1001	1006
05/14/16	96	87	78	51	45	35	31	18	15.4	1013	995	984
05/13/16	96	87	75	42	38	33	25	14	11.6	1015	1000	1013
05/12/16	96	85	75	41	36	33	25	12	11.1	1016	1002	1013
05/11/16	89	80	70	44	41	33	36	17	14.9	1016	1004	999
05/10/16	86	76	67	45	42	35	42	17	14.0	1014	1006	987
05/09/16	80	71	61	44	41	36	49	23	11.1	1012	1006	1013
05/08/16	73	65	56	52	43	38	86	30	13.2	1010	1007	1087
05/07/16	73	63	52	46	43	40	76	34	15.8	1011	1004	1155
05/06/16	74	65	56	47	43	32	69	25	21.8	1010	1005	1169
05/05/16	90	80	70	40	33	27	26	13	23.8	1011	1001	1061
05/04/16	95	85	73	41	36	29	27	12	20.4	1013	997	991
05/03/16	87	77	66	43	39	35	40	17	13.5	1015	1001	998
05/02/16	81	71	61	44	41	37	51	23	14.0	1016	1010	1023
05/01/16	74	64	55	50	44	40	81	33	8.5	1015	1006	1250
TOTALS:	96	76	52	52	39	20	86	11	23.8	1016	995	1250

NovaStar Statistical Report
G163: Upper Sycamore Creek Weather Statistics - May 2016

PointID	5882	5882	5882	5889	5889	5889	5883	5883	5866	5869	5869
StatType	max	mean	min	max	mean	min	max	min	max	max	min
DataType	temp	temp	temp	dewpnt	dewpnt	dewpnt	rhumid	rhumid	pkwind	baropr	baropr
Units	DegF	DegF	DegF	degF	degF	degF	rh%	rh%	mph	mb	mb
05/31/16	82	72	65	29	24	17	19	12	20.0	1019	1016
05/30/16	76	69	62	35	25	15	29	12	19.0	1021	1018
05/29/16	79	69	59	34	28	21	37	12	19.0	1022	1020
05/28/16	78	69	62	33	29	22	32	13	21.0	1020	1018
05/27/16	74	64	55	33	30	28	40	20	19.0	1019	1016
05/26/16	67	58	49	33	29	21	43	26	18.0	1019	1017
05/25/16	70	61	54	35	26	22	43	17	25.0	1021	1018
05/24/16	69	60	51	31	28	23	38	19	20.0	1020	1016
05/23/16	70	61	52	27	24	21	32	16	17.0	1018	1016
05/22/16	69	60	52	37	33	25	50	24	22.0	1020	1017
05/21/16	71	63	56	37	32	25	48	20	37.0	1019	1017
05/20/16	76	67	58	42	37	29	52	19	29.0	1018	1016
05/19/16	75	64	54	46	42	37	70	31	15.0	1020	1017
05/18/16	64	55	48	47	44	38	89	45	24.0	1020	1017
05/17/16	70	62	53	46	39	32	78	29	28.0	1020	1016
05/16/16	71	63	52	42	37	32	71	24	21.0	1018	1015
05/15/16	74	67	61	37	33	21	38	13	26.0	1018	1015
05/14/16	81	74	65	45	37	25	33	15	17.0	1022	1018
05/13/16	85	77	71	32	27	24	19	11	16.0	1025	1022
05/12/16	82	73	64	36	30	22	34	11	21.0	1026	1023
05/11/16	77	68	60	36	33	28	35	18	14.0	1024	1021
05/10/16	71	63	54	37	34	28	47	26	18.0	1021	1018
05/09/16	66	57	49	39	36	34	64	35	18.0	1019	1016
05/08/16	58	51	44	42	38	33	88	48	18.0	1017	1014
05/07/16	57	50	41	43	38	32	98	42	14.0	1018	1015
05/06/16	62	54	47	40	34	25	75	29	25.0	1016	1014
05/05/16	76	68	59	34	28	21	37	12	27.0	1020	1015
05/04/16	79	71	63	35	31	25	30	15	28.0	1023	1019
05/03/16	74	63	52	38	36	32	59	24	22.0	1022	1020
05/02/16	67	57	49	40	37	31	69	30	25.0	1022	1020
05/01/16	57	49	42	44	40	36	95	52	16.0	1020	1012
TOTALS:	85	63	41	47	33	15	98	11	37.0	1026	1012

NovaStar Statistical Report
G164: Thompson Peak Weather Statistics - May 2016

PointID	5947	5947	5947	5943	5943	5943	5946	5946
StatType	max	mean	min	max	mean	min	max	min
DataType	temp	temp	temp	dewpnt	dewpnt	dewpnt	rhumid	rhumid
Units	DegF	DegF	DegF	degF	degF	degF	rh%	rh%
05/31/16	88	80	72	33	21	16	21	7
05/30/16	89	79	70	29	19	8	15	6
05/29/16	90	80	69	35	29	20	27	8
05/28/16	91	81	73	36	30	25	24	10
05/27/16	86	75	65	36	33	27	33	14
05/26/16	78	68	60	36	32	26	37	20
05/25/16	84	73	65	38	26	19	31	12
05/24/16	82	72	61	35	29	20	29	14
05/23/16	83	73	63	29	26	20	23	11
05/22/16	81	71	62	39	34	20	40	14
05/21/16	86	74	65	41	34	25	41	13
05/20/16	89	78	70	43	38	28	37	11
05/19/16	86	75	64	47	44	38	53	21
05/18/16	79	68	62	51	46	42	70	28
05/17/16	84	72	63	46	37	26	55	17
05/16/16	85	74	64	44	39	34	44	19
05/15/16	87	77	70	41	36	29	33	13
05/14/16	95	85	77	47	41	31	30	14
05/13/16	95	87	78	33	27	23	14	9
05/12/16	96	84	74	37	30	22	25	8
05/11/16	88	78	69	43	36	30	38	13
05/10/16	84	73	63	43	37	28	49	17
05/09/16	79	69	60	42	38	33	49	23
05/08/16	73	64	54	49	41	37	68	27
05/07/16	73	62	51	50	41	35	93	26
05/06/16	74	63	54	48	40	26	81	21
05/05/16	90	78	67	35	28	18	26	9
05/04/16	95	83	72	35	30	22	23	7
05/03/16	89	75	63	40	36	28	42	11
05/02/16	84	69	58	42	38	33	55	18
05/01/16	74	62	52	48	43	36	84	25
TOTALS:	96	74	51	51	34	8	93	6

NovaStar Statistical Report
G165: Tiger Wash Fan Weather Statistics - May 2016

PointID	5142	5142	5142	5146	5146	5146	5141	5141	5134	5144	5144	5143
StatType	max	mean	min	max	mean	min	max	min	max	max	min	max
DataType	temp	temp	temp	dewpnt	dewpnt	dewpnt	rhumid	rhumid	pkwind	baropr	baropr	solrad
Units	DegF	DegF	DegF	degF	degF	degF	rh%	rh%	mph	mb	mb	wsqm
05/31/16	99	85	67	42	33	24	24	9	13.9	1012	1006	1292
05/30/16	95	81	62	31	27	22	23	7	13.9	1015	1008	1304
05/29/16	94	81	66	39	33	26	32	10	19.9	1016	1010	1299
05/28/16	96	84	67	42	38	34	33	12	16.1	1013	1007	1279
05/27/16	93	80	62	44	36	30	32	13	15.1	1013	1008	1278
05/26/16	87	74	58	41	37	30	45	15	19.0	1015	1009	1304
05/25/16	87	74	59	42	33	23	34	11	25.6	1015	1010	1278
05/24/16	86	75	61	44	35	26	49	13	20.4	1013	1007	1285
05/23/16	87	75	56	37	30	23	28	12	15.4	1012	1006	1279
05/22/16	85	74	59	36	31	24	34	11	13.5	1015	1008	1296
05/21/16	87	77	64	49	39	30	54	15	20.9	1013	1007	1277
05/20/16	95	83	68	50	44	39	43	17	26.9	1010	1006	1278
05/19/16	93	82	65	51	48	44	59	19	14.6	1014	1006	1267
05/18/16	87	76	62	58	52	47	84	27	14.7	1014	1009	1399
05/17/16	89	74	65	56	49	43	70	24	25.1	1012	1006	1263
05/16/16	90	77	65	51	45	38	57	19	13.9	1011	1005	1268
05/15/16	91	79	65	47	43	37	48	16	17.7	1010	1006	1273
05/14/16	100	87	74	50	43	36	32	13	20.6	1015	1007	1344
05/13/16	102	87	68	43	36	31	26	9	17.0	1018	1011	1271
05/12/16	100	86	70	42	37	32	30	9	13.0	1019	1012	1192
05/11/16	94	81	66	47	41	34	50	13	13.0	1017	1011	1290
05/10/16	90	77	62	47	43	38	58	17	15.4	1015	1009	1281
05/09/16	85	73	58	47	43	40	69	21	15.3	1014	1009	1264
05/08/16	80	70	56	53	45	39	81	25	16.8	1012	1007	1399
05/07/16	76	66	56	55	48	38	92	26	18.7	1015	1009	1399
05/06/16	79	67	59	56	46	38	89	24	22.6	1011	1006	1399
05/05/16	92	80	65	43	34	27	39	11	27.5	1012	1005	1290
05/04/16	100	84	68	40	35	26	30	10	23.8	1014	1009	1264
05/03/16	94	80	63	44	40	36	48	14	11.5	1016	1010	1247
05/02/16	88	75	61	46	43	39	57	20	10.8	1017	1012	1375
05/01/16	78	67	53	50	46	43	83	30	10.8	1013	1004	1374
TOTALS:	102	78	53	58	40	22	92	7	27.5	1019	1004	1399

NovaStar Statistical Report
G166: Usery Mtn. Park Weather Statistics - May 2016

PointID StatType Data Type Units	6652 max temp DegF	6652 mean temp DegF	6652 min temp DegF	6646 max dewpnt degF	6646 mean dewpnt degF	6646 min dewpnt degF	6651 max rhumid rh%	6651 min rhumid rh%	6644 max pkwind mph	6654 max baropr mb	6654 min baropr mb	6653 max solrad wsqm
05/31/16	97	84	68	30	26	20	17	8	12.8	1016	1010	1058
05/30/16	92	82	69	34	23	14	17	7	10.7	1019	1013	1064
05/29/16	95	83	68	37	30	22	29	7	12.5	1020	1014	1084
05/28/16	96	83	66	38	31	25	27	8	12.9	1017	1012	1065
05/27/16	90	78	63	36	32	30	30	12	9.9	1018	1012	1050
05/26/16	83	72	62	39	33	24	34	16	10.3	1020	1015	1048
05/25/16	89	78	63	40	29	18	28	7	14.6	1020	1014	1050
05/24/16	88	77	64	37	31	25	30	13	10.3	1019	1015	1068
05/23/16	88	76	61	30	28	22	28	11	12.2	1018	1011	1063
05/22/16	86	76	63	41	36	25	41	16	15.6	1020	1014	1047
05/21/16	91	79	69	43	35	29	39	12	17.9	1019	1014	1049
05/20/16	96	84	73	44	39	25	34	9	14.6	1016	1010	1180
05/19/16	91	79	66	48	45	40	52	18	9.1	1019	1012	1048
05/18/16	85	74	66	51	46	44	49	27	13.8	1019	1015	1277
05/17/16	89	78	68	49	38	29	48	15	15.8	1017	1012	1196
05/16/16	90	79	68	41	38	31	37	14	15.1	1016	1010	1059
05/15/16	93	82	70	40	35	26	31	9	18.6	1015	1010	1065
05/14/16	100	88	75	50	42	31	30	14	13.5	1019	1011	1087
05/13/16	102	88	71	37	31	27	20	9	10.4	1021	1016	1064
05/12/16	100	86	71	38	32	26	26	7	10.0	1022	1017	1060
05/11/16	93	81	65	42	37	31	39	13	9.9	1021	1017	1051
05/10/16	89	78	64	44	39	29	47	15	11.5	1020	1015	1050
05/09/16	84	71	56	43	40	35	55	20	9.2	1019	1014	1036
05/08/16	78	67	59	51	43	36	76	25	10.7	1018	1014	1262
05/07/16	76	65	51	52	43	36	99	25	10.2	1021	1014	1134
05/06/16	79	68	57	46	40	30	64	17	15.5	1018	1013	1035
05/05/16	95	83	70	38	29	22	25	7	15.9	1017	1009	1089
05/04/16	101	87	72	35	32	25	26	7	13.8	1019	1012	1034
05/03/16	92	79	66	44	38	33	45	14	13.5	1020	1015	1019
05/02/16	86	73	60	44	39	34	53	17	11.1	1022	1017	1198
05/01/16	77	65	53	49	42	37	87	24	11.7	1021	1014	1088
TOTALS:	102	78	51	52	36	14	99	7	18.6	1022	1009	1277

Sensor 6654 down from 5/24 4:30 – 5/24 10:20.

NovaStar Statistical Report
G167: Wickenburg Airport Weather Statistics - May 2016

PointID StatType Data Type Units	7122 max temp DegF	7122 mean temp DegF	7122 min temp DegF	7116 max dewpnt degF	7116 mean dewpnt degF	7116 min dewpnt degF	7121 max rhumid rh%	7121 min rhumid rh%	7114 max pkwind mph	7124 max baropr mb	7124 min baropr mb	7123 max solrad wsqm
05/31/16	97	83	62	38	31	19	19	11	15.8	1015	1010	1033
05/30/16	92	78	58	30	26	21	25	10	17.5	1018	1012	1048
05/29/16	92	79	62	40	34	27	34	11	18.7	1018	1014	1046
05/28/16	94	81	62	40	37	33	35	14	18.0	1015	1011	1024
05/27/16	91	78	57	43	36	29	35	15	15.1	1016	1012	1032
05/26/16	85	72	55	41	36	32	45	18	15.6	1017	1012	1069
05/25/16	84	72	54	40	31	23	32	15	21.8	1018	1013	1014
05/24/16	84	73	58	43	35	24	48	14	21.8	1016	1010	1020
05/23/16	86	72	52	37	31	23	32	16	17.3	1015	1010	1032
05/22/16	84	72	57	44	34	27	46	13	18.0	1017	1011	1020
05/21/16	84	75	62	49	43	32	51	19	21.3	1015	1011	1020
05/20/16	91	80	65	49	45	38	48	20	26.4	1013	1010	1077
05/19/16	91	78	59	51	48	43	69	21	16.3	1016	1010	1121
05/18/16	82	71	64	55	50	47	61	31	17.5	1016	1012	1395
05/17/16	85	73	60	51	45	38	53	20	31.9	1015	1010	1043
05/16/16	88	76	59	50	44	38	60	21	17.5	1014	1009	1025
05/15/16	88	78	65	46	41	38	45	18	20.2	1013	1009	1018
05/14/16	98	84	68	51	41	34	30	16	23.2	1017	1011	1081
05/13/16	100	85	64	41	36	28	28	11	17.3	1020	1015	1028
05/12/16	99	84	62	44	37	30	36	12	16.3	1021	1016	1035
05/11/16	93	79	60	48	40	33	49	14	15.3	1020	1015	1025
05/10/16	88	74	54	47	40	36	56	16	18.0	1018	1013	1026
05/09/16	83	71	51	45	42	39	70	24	22.1	1017	1012	1015
05/08/16	78	66	50	52	45	40	93	27	20.1	1014	1010	1259
05/07/16	74	64	53	53	47	41	92	32	17.0	1017	1012	1395
05/06/16	75	65	55	52	47	40	89	29	20.4	1013	1009	1295
05/05/16	91	78	64	41	33	26	36	12	28.0	1015	1009	1160
05/04/16	97	81	59	44	38	29	46	12	24.5	1018	1012	1028
05/03/16	92	77	58	44	40	37	58	16	14.7	1019	1014	1015
05/02/16	85	71	55	48	44	39	73	21	14.7	1020	1015	1117
05/01/16	76	63	50	50	46	43	97	33	14.9	1016	1008	1273
TOTALS:	100	75	50	55	39	19	97	10	31.9	1021	1008	1395

NovaStar Statistical Report
G130: Aguila VFD Weather Statistics – June 2016

PointID	5158	5158	5158	5149	5149	5149	5157	5157	5154
StatType	max	mean	min	max	mean	min	max	min	max
DataType	temp	temp	temp	dewpnt	dewpnt	dewpnt	rhumid	rhumid	pkwind
Units	DegF	DegF	DegF	degF	degF	degF	rh%	rh%	mph
06/30/16	95	88	80	63	57	52	57	25	20.8
06/29/16	102	92	84	60	55	50	43	19	17.3
06/28/16	107	92	74	67	56	43	79	12	12.2
06/27/16	106	91	81	70	54	48	67	15	31.9
06/26/16	105	93	76	52	44	37	31	11	24.7
06/25/16	103	94	74	41	38	32	28	9	14.6
06/24/16									
06/23/16	92	87	75	49	47	40	35	19	13.5
06/22/16	106	93	74	47	41	30	30	8	20.8
06/21/16	108	96	85	49	43	38	28	10	19.4
06/20/16	114	101	86	49	39	34	22	7	20.6
06/19/16	112	98	80	38	34	28	16	7	17.0
06/18/16	105	88	63	35	30	22	26	6	15.3
06/17/16	99	83	60	36	28	24	28	7	15.4
06/16/16	94	81	61	33	30	27	33	9	21.8
06/15/16	94	82	63	35	28	23	23	8	23.7
06/14/16	93	81	60	34	29	21	30	9	17.1
06/13/16	92	81	62	36	30	25	27	9	18.5
06/12/16	94	81	63	43	36	29	43	11	24.9
06/11/16	95	83	70	58	50	31	52	15	30.0
06/10/16	94	84	73	56	51	40	50	23	19.0
06/09/16	98	87	72	48	43	40	34	15	19.9
06/08/16	101	88	69	47	41	32	35	12	18.2
06/07/16	100	86	66	38	29	17	21	8	15.1
06/06/16	102	88	68	30	23	17	16	5	17.5
06/05/16	108	93	71	34	24	18	18	5	30.7
06/04/16	109	95	79	29	24	17	14	4	16.8
06/03/16	107	91	67	39	28	21	24	5	20.4
06/02/16	103	88	66	39	31	18	33	5	15.4
06/01/16	98	84	63	40	34	28	32	8	19.4
TOTALS:	114	89	60	70	38	17	79	4	31.9

Sensors 5158, 5149, 5157, and 5154 down from 6/23 6:15 – 6/25 6:00.

NovaStar Statistical Report
G131: Bartlett Lake Weather Statistics – June 2016

PointID	5912	5912	5912	5908	5908	5908	5911	5911	5904	5914	5914	5913
StatType	max	mean	min	max	mean	min	max	min	max	max	min	max
DataType	temp	temp	temp	dewpnt	dewpnt	dewpnt	rhumid	rhumid	pkwind	baropr	baropr	solrad
Units	DegF	DegF	DegF	degF	degF	degF	rh%	rh%	mph	mb	mb	wsqm
06/30/16	95	88	82	70	63	57	66	30	20.4	1020	1016	659
06/29/16	109	98	88	66	59	55	47	18	29.7	1024	1016	1091
06/28/16	112	100	87	64	56	45	44	13	38.8	1024	1016	1006
06/27/16	115	97	87	70	54	49	50	12	35.7	1023	1017	1321
06/26/16	106	96	84	64	52	44	43	14	21.3	1022	1015	1070
06/25/16	110	97	82	60	48	42	43	11	20.4	1022	1014	987
06/24/16	109	98	86	65	47	35	43	8	23.7	1022	1014	1023
06/23/16	108	99	87	65	48	42	43	11	29.0	1022	1016	1035
06/22/16	111	100	87	60	45	40	33	10	23.7	1021	1015	987
06/21/16	110	100	88	61	46	40	42	10	24.5	1024	1016	971
06/20/16	115	104	90	53	42	33	26	8	23.0	1022	1013	994
06/19/16	118	104	85	49	34	22	28	4	24.4	1021	1014	1021
06/18/16	113	94	75	50	33	19	34	4	22.3	1023	1016	1113
06/17/16	107	90	71	45	31	10	38	3	21.1	1024	1015	1033
06/16/16	102	89	74	48	33	27	35	7	25.9	1022	1013	1017
06/15/16	101	88	69	48	30	12	34	4	26.1	1019	1011	1029
06/14/16	100	86	70	46	31	12	34	4	23.8	1019	1011	1024
06/13/16	99	89	74	44	29	21	25	6	26.8	1022	1014	1062
06/12/16	103	91	74	58	43	28	51	8	25.2	1023	1016	1006
06/11/16	102	90	76	68	59	46	78	19	23.3	1022	1015	999
06/10/16	103	91	78	66	54	44	64	20	25.1	1022	1016	1013
06/09/16	104	96	82	56	50	44	37	15	24.5	1021	1014	969
06/08/16	107	93	76	58	44	30	41	10	19.9	1020	1012	986
06/07/16	106	93	76	48	31	15	33	4	18.7	1019	1010	1028
06/06/16	111	95	76	49	28	18	32	4	26.1	1016	1008	1010
06/05/16	115	98	80	45	28	13	25	3	19.5	1019	1010	1010
06/04/16	117	99	80	43	27	13	24	3	22.8	1021	1013	1006
06/03/16	115	96	74	46	29	13	31	3	22.6	1022	1014	1016
06/02/16	109	92	72	47	33	20	41	5	21.4	1022	1013	1013
06/01/16	102	89	72	47	35	24	37	8	20.2	1019	1010	1006
TOTALS:	118	95	69	70	41	10	78	3	38.8	1024	1008	1321

NovaStar Statistical Report
G132: Buckeye FRS #1 Weather Statistics - June 2016

PointID	5282	5282	5282	5278	5278	5278	5281	5281	5274	5284	5284
StatType	max	mean	min	max	mean	min	max	min	max	max	min
DataType	temp	temp	temp	dewpnt	dewpnt	dewpnt	rhumid	rhumid	pkwind	baropr	baropr
Units	DegF	DegF	DegF	degF	degF	degF	rh%	rh%	mph	mb	mb
06/30/16	99	90	82	66	61	56	58	26	20.4	1014	1009
06/29/16	111	99	89	60	57	47	39	17	17.8	1013	1007
06/28/16	116	100	84	58	51	44	40	10	9.9	1013	1006
06/27/16	112	97	88	59	53	47	35	13	21.1	1014	1008
06/26/16	107	96	82	53	49	40	32	13	13.4	1012	1009
06/25/16	111	95	75	47	41	39	27	10	11.8	1012	1006
06/24/16	110	96	76	51	46	38	37	9	15.9	1012	1005
06/23/16	113	98	81	49	45	35	30	11	16.3	1012	1007
06/22/16	112	98	79	47	43	40	26	10	13.4	1011	1006
06/21/16	110	99	86	47	43	40	24	10	13.8	1014	1007
06/20/16	118	103	89	48	39	33	18	7	19.7	1010	1006
06/19/16	122	103	83	38	33	29	14	6	15.6	1011	1005
06/18/16	112	94	72	38	29	22	16	6	14.7	1014	1010
06/17/16	107	89	66	38	29	23	21	6	10.4	1015	1011
06/16/16	102	87	69	37	32	28	23	8	12.5	1014	1010
06/15/16	101	86	64	36	29	23	20	8	16.9	1011	1008
06/14/16	100	86	68	35	30	20	25	7	9.5	1012	1006
06/13/16	100	86	67	36	31	28	23	8	13.3	1015	1009
06/12/16	102	85	65	46	38	23	44	6	15.1	1015	1012
06/11/16	102	87	73	60	53	42	51	17	20.0	1013	1008
06/10/16	99	87	77	60	56	47	54	24	18.3	1014	1009
06/09/16	105	91	75	56	50	44	46	14	16.5	1012	1007
06/08/16	108	93	74	52	48	39	45	11	13.6	1010	1004
06/07/16	108	93	74	54	35	26	30	6	11.8	1009	1004
06/06/16	111	94	74	33	28	21	19	5	13.5	1006	1001
06/05/16	116	98	77	36	26	21	12	5	14.6	1008	1002
06/04/16	116	98	75	31	25	21	13	4	12.9	1010	1005
06/03/16	115	96	73	37	28	20	15	4	14.0	1013	1007
06/02/16	109	92	69	36	31	23	22	5	12.0	1013	1008
06/01/16	104	89	67	37	33	30	26	8	14.2	1011	1006
TOTALS:	122	93	64	66	40	20	58	4	21.1	1015	1001

NovaStar Statistical Report
G133: Camelback @ Citrus Weather Statistics - June 2016

PointID	5417	5417	5417	5407	5407	5407	5409	5409	5414
StatType	max	mean	min	max	mean	min	max	min	max
DataType	temp	temp	temp	dewpnt	dewpnt	dewpnt	rhumid	rhumid	pkwind
Units	DegF	DegF	DegF	degF	degF	degF	rh%	rh%	mph
06/30/16	96	88	79	71	66	61	75	34	21.1
06/29/16	106	97	85	70	64	58	56	25	26.6
06/28/16	111	99	83	70	62	58	61	20	15.1
06/27/16	109	97	83	69	61	57	63	23	18.5
06/26/16	105	96	86	63	57	50	42	21	17.5
06/25/16	108	96	81	57	53	48	45	18	16.5
06/24/16	107	96	79	59	54	50	44	17	17.7
06/23/16	111	99	85	60	55	48	39	17	22.3
06/22/16	110	98	83	56	53	49	34	17	19.4
06/21/16	110	100	90	56	53	50	33	17	19.2
06/20/16	114	104	85	57	52	48	32	14	24.5
06/19/16	117	103	76	55	48	40	34	12	20.6
06/18/16	109	94	70	57	45	36	47	12	21.4
06/17/16	104	89	69	54	42	35	44	11	14.6
06/16/16	100	88	73	52	43	37	37	14	18.7
06/15/16	99	87	67	50	41	35	44	15	20.9
06/14/16	98	87	73	56	41	34	48	14	15.6
06/13/16	97	86	69	53	41	36	42	13	18.5
06/12/16	100	86	66	58	47	37	55	14	20.2
06/11/16	99	88	75	69	61	48	70	26	18.7
06/10/16	98	88	76	67	61	52	62	31	23.0
06/09/16	103	92	80	70	58	50	65	22	22.8
06/08/16	106	94	79	65	56	49	56	17	23.7
06/07/16	104	93	73	60	46	37	51	12	20.4
06/06/16	109	95	77	61	44	36	54	11	17.8
06/05/16	112	95	74	63	45	37	59	10	18.0
06/04/16	114	96	70	56	45	38	49	10	17.1
06/03/16	112	95	72	53	44	38	41	10	20.9
06/02/16	106	93	74	55	44	39	40	11	18.3
06/01/16	101	90	72	56	44	40	43	14	22.5
TOTALS:	117	94	66	71	51	34	75	10	26.6

NovaStar Statistical Report
G134: Carefree Ranch Weather Statistics - June 2016

PointID	4932	4932	4932	4928	4928	4928	4931	4931	4924	4933
StatType	max	mean	min	max	mean	min	max	min	max	max
DataType	temp	temp	temp	dewpnt	dewpnt	dewpnt	rhumid	rhumid	pkwind	solrad
Units	DegF	DegF	DegF	degF	degF	degF	rh%	rh%	mph	wsqm
06/30/16	93	84	71	70	62	56	91	31	12.0	684
06/29/16	103	92	80	65	57	51	58	21	15.4	1149
06/28/16	107	97	86	55	50	44	32	14	15.5	963
06/27/16	104	94	82	56	51	44	40	14	24.3	1275
06/26/16	103	92	78	55	49	42	45	14	10.9	1004
06/25/16	103	92	77	50	45	41	39	12	12.0	968
06/24/16	104	93	78	53	45	36	40	10	13.5	997
06/23/16	104	93	79	51	46	42	38	12	14.1	1132
06/22/16	105	95	82	48	42	40	29	11	14.6	965
06/21/16	104	95	82	50	45	40	32	11	12.7	951
06/20/16	109	102	92	47	37	30	21	8	15.4	973
06/19/16	115	104	92	43	29	23	19	5	16.0	995
06/18/16	106	93	75	36	25	14	18	4	16.6	1108
06/17/16	99	88	70	39	26	15	25	5	10.8	1014
06/16/16	95	83	68	39	32	26	32	9	13.4	996
06/15/16	94	83	67	34	28	21	25	7	14.2	1013
06/14/16	93	82	66	39	30	13	35	5	15.4	998
06/13/16	91	82	68	37	28	20	28	7	15.2	994
06/12/16	96	84	70	51	40	28	47	12	14.9	979
06/11/16	95	83	70	63	57	45	73	26	11.4	1059
06/10/16	96	85	72	65	53	45	78	26	15.7	1004
06/09/16	97	88	75	58	49	44	39	19	13.5	952
06/08/16	100	89	73	54	46	33	49	12	11.8	968
06/07/16	101	89	71	41	30	18	31	5	12.8	1003
06/06/16	104	92	78	38	27	19	20	5	15.0	993
06/05/16	108	97	84	35	22	13	15	4	12.0	984
06/04/16	108	97	79	34	24	16	19	4	14.0	985
06/03/16	107	94	77	36	25	16	18	4	18.3	996
06/02/16	102	89	70	39	32	21	33	6	13.3	991
06/01/16	95	85	68	40	35	24	37	9	13.3	984
TOTALS:	115	91	66	70	39	13	91	4	24.3	1275

NovaStar Statistical Report
G135: City of Glendale Weather Statistics - June 2016

PointID	5522	5522	5522	5518	5518	5518	5521	5521	4774	4769	4769	4768
StatType	max	mean	min	max	mean	min	max	min	max	max	min	max
DataType	temp	temp	temp	dewpnt	dewpnt	dewpnt	rhumid	rhumid	pkwind	baropr	baropr	solrad
Units	DegF	DegF	DegF	degF	degF	degF	rh%	rh%	mph	mb	mb	wsqm
06/30/16	98	89	81	69	63	56	65	28	9.2	1019	1014	770
06/29/16	107	98	81	69	59	52	67	19	16.1	1020	1014	1122
06/28/16	113	102	90	62	55	49	37	14	11.3	1020	1013	977
06/27/16	110	98	90	61	56	51	38	16	14.0	1020	1015	1065
06/26/16	107	97	88	55	51	46	31	14	12.8	1019	1014	1182
06/25/16	108	98	84	52	47	43	31	12	11.5	1018	1012	965
06/24/16	110	99	86	52	47	41	31	10	11.3	1019	1012	1018
06/23/16	114	100	88	54	48	45	29	11	15.8	1019	1014	1004
06/22/16	111	100	89	50	46	42	24	12	15.6	1018	1013	983
06/21/16	110	101	90	51	46	42	26	11	15.4	1021	1014	972
06/20/16	116	104	92	48	42	38	19	8	17.1	1017	1012	976
06/19/16	119	103	81	45	37	30	25	5	11.0	1018	1012	1169
06/18/16	110	95	74	38	33	25	24	6	12.0	1021	1016	1210
06/17/16	105	91	74	40	34	20	29	5	10.1	1022	1015	1009
06/16/16	102	90	74	41	35	29	28	8	10.6	1020	1013	1002
06/15/16	101	89	73	38	32	25	22	8	11.5	1017	1011	1013
06/14/16	99	88	73	39	32	20	28	6	13.2	1018	1012	1015
06/13/16	99	89	77	38	32	24	21	7	15.3	1021	1014	1009
06/12/16	101	89	72	48	41	26	40	9	11.6	1021	1015	983
06/11/16	98	89	78	62	57	44	56	22	13.0	1019	1014	974
06/10/16	98	90	81	61	56	49	45	26	17.5	1019	1014	969
06/09/16	104	93	82	57	52	46	37	16	15.6	1019	1013	961
06/08/16	107	95	82	55	49	41	37	11	14.6	1017	1011	972
06/07/16	106	94	79	53	33	25	30	6	16.8	1015	1010	1002
06/06/16	110	97	81	41	33	23	20	5	10.4	1013	1008	1018
06/05/16	114	99	79	41	31	20	20	4	10.4	1015	1008	1015
06/04/16	113	99	79	40	31	20	21	4	14.0	1017	1011	1078
06/03/16	113	97	76	39	33	24	23	5	14.0	1019	1013	1024
06/02/16	107	93	76	39	34	26	23	6	11.8	1019	1013	999
06/01/16	101	90	75	41	37	32	28	9	12.8	1016	1010	996
TOTALS:	119	95	72	69	43	20	67	4	17.5	1022	1008	1210

NovaStar Statistical Report
G136: Coyote Wash Weather Statistics - June 2016

PointID	5267	5267	5267	5264	5264	5264	5266	5266	5259	5268
StatType	max	mean	min	max	mean	min	max	min	max	max
DataType	temp	temp	temp	dewpnt	dewpnt	dewpnt	rhumid	rhumid	pkwind	solrad
Units	DegF	DegF	DegF	degF	degF	degF	rh%	rh%	mph	wsqm
06/30/16	102	93	84	70	63	58	61	25	14.2	1267
06/29/16	108	100	91	64	60	54	40	19	14.0	1159
06/28/16	114	100	82	70	58	50	66	13	9.3	966
06/27/16	112	98	88	70	58	52	55	15	15.1	1247
06/26/16	110	98	83	58	49	38	24	13	15.2	1196
06/25/16	109	98	83	50	44	39	23	10	15.0	995
06/24/16	109	98	79	54	48	38	34	9	15.6	993
06/23/16	112	100	81	53	50	42	33	13	21.2	977
06/22/16	111	100	82	51	47	42	24	10	19.9	963
06/21/16	111	102	92	52	48	45	23	11	18.1	968
06/20/16	119	108	99	53	43	39	19	8	19.3	975
06/19/16	120	107	88	43	37	32	14	7	14.7	1006
06/18/16	112	98	79	39	34	27	17	6	13.6	1195
06/17/16	105	92	72	38	32	26	22	6	13.0	1032
06/16/16	101	88	71	40	35	32	23	9	17.0	999
06/15/16	100	88	70	41	34	26	19	11	16.9	1006
06/14/16	101	88	70	40	34	25	26	9	11.9	1010
06/13/16	99	88	69	39	33	28	23	8	14.6	1006
06/12/16	101	88	69	47	40	30	41	9	17.8	999
06/11/16	101	90	78	63	56	40	49	19	17.4	1194
06/10/16	99	90	77	62	58	49	54	24	15.1	1031
06/09/16	104	94	80	56	51	46	39	16	15.6	963
06/08/16	107	95	82	56	49	40	38	11	12.4	995
06/07/16	107	95	77	55	37	21	28	8	13.9	1003
06/06/16	110	95	77	37	28	21	14	6	13.5	1014
06/05/16	115	100	80	32	28	24	13	5	14.9	995
06/04/16	116	103	85	31	28	23	12	5	18.3	996
06/03/16	114	100	78	37	31	26	17	5	16.5	1026
06/02/16	110	94	74	41	35	27	26	6	13.0	1006
06/01/16	105	91	71	44	38	32	28	8	15.0	998
TOTALS:	120	96	69	70	43	21	66	5	21.2	1267

NovaStar Statistical Report
G137: Crossroads Park Weather Statistics - June 2016

PointID	6622	6622	6622	6616	6616	6616	6621	6621	6614	6624	6624	6626
StatType	max	mean	min	max	mean	min	max	min	max	max	min	max
DataType	temp	temp	temp	dewpnt	dewpnt	dewpnt	rhumid	rhumid	pkwind	baropr	baropr	solrad
Units	DegF	DegF	DegF	degF	degF	degF	rh%	rh%	mph	mb	mb	wsqm
06/30/16	93	88	82	74	70	65	78	41	24.2	1014	1009	417
06/29/16	102	94	87	70	66	64	57	31	24.5	1014	1008	658
06/28/16	108	98	85	77	64	58	78	21	26.8	1013	1007	944
06/27/16	106	94	82	68	60	57	60	23	19.5	1014	1009	999
06/26/16	104	93	85	63	55	45	47	15	6.8	1014	1010	716
06/25/16	107	95	79	60	51	46	54	15	10.8	1013	1008	950
06/24/16	107	96	79	65	51	45	59	13	12.2	1013	1007	1084
06/23/16	109	95	83	64	52	47	51	14	21.1	1013	1009	1045
06/22/16	110	97	79	66	50	44	67	12	15.1	1013	1008	962
06/21/16	109	97	81	67	51	46	55	13	12.7	1015	1009	950
06/20/16	113	100	79	55	46	42	42	10	19.0	1012	1007	959
06/19/16	117	98	73	57	42	36	57	7	7.7	1013	1007	948
06/18/16	107	90	67	57	41	34	67	8	10.3	1016	1012	869
06/17/16	102	88	69	60	40	31	68	8	4.8	1017	1012	1004
06/16/16	100	86	69	51	39	34	40	10	14.2	1015	1010	1006
06/15/16	100	86	67	59	36	28	69	8	12.5	1013	1008	996
06/14/16	97	85	68	54	35	26	60	8	10.8	1013	1008	1007
06/13/16	97	87	71	57	37	31	55	10	13.7	1016	1011	1003
06/12/16	101	89	71	60	44	36	63	11	15.1	1016	1012	989
06/11/16	100	89	75	65	59	52	71	22	12.3	1014	1009	933
06/10/16	96	87	79	67	57	53	63	28	12.5	1014	1010	792
06/09/16	101	90	78	57	53	49	47	20	15.3	1013	1008	924
06/08/16	105	91	75	61	50	42	56	12	8.9	1012	1006	961
06/07/16	103	90	75	46	36	30	35	9	7.2	1011	1006	1003
06/06/16	110	92	73	54	38	30	48	7	8.4	1008	1004	966
06/05/16	111	94	74	51	39	32	39	7	8.4	1010	1004	802
06/04/16	112	94	72	60	39	33	61	7	13.7	1012	1007	961
06/03/16	110	92	69	59	39	31	65	7	14.6	1014	1009	987
06/02/16	105	89	70	54	39	28	52	7	14.6	1014	1009	993
06/01/16	100	86	70	52	39	35	54	11	13.4	1012	1007	978
TOTALS:	117	92	67	77	47	26	78	7	26.8	1017	1004	1084

All sensors down from 6/5 10:00 – 6/5 16:30. Sensors 6624 and 6626 down from 6/7 12:00 – 6/7 20:00, 6/14 12:00 – 6/14 20:00, and 6/17 12:30 – 6/17 20:00.
All sensors down from 6/29 10:15 – 6/29 18:45.

NovaStar Statistical Report
G138: Desert Mountain School Weather Statistics - June 2016

PointID	4877	4877	4877	4873	4873	4873	4876	4876	4869	4879	4879	4878
StatType	max	mean	min	max	mean	min	max	min	max	max	min	max
DataType	temp	temp	temp	dewpnt	dewpnt	dewpnt	rhumid	rhumid	pkwind	baropr	baropr	solrad
Units	DegF	DegF	DegF	degF	degF	degF	rh%	rh%	mph	mb	mb	wsqm
06/30/16	96	87	75	74	67	63	93	36	12.3	1018	1013	764
06/29/16	105	96	82	69	63	60	66	27	16.9	1020	1013	799
06/28/16	110	100	87	62	59	56	39	19	10.7	1021	1013	770
06/27/16	107	96	86	61	58	56	39	22	20.2	1021	1014	1171
06/26/16	104	94	81	60	55	48	43	21	9.9	1020	1010	1111
06/25/16	106	94	77	54	52	49	40	18	13.1	1018	1010	949
06/24/16	106	95	78	56	52	48	41	17	14.0	1020	1010	962
06/23/16	109	96	80	58	54	51	38	17	14.9	1020	1011	993
06/22/16	109	97	82	56	52	49	33	17	12.6	1018	1011	942
06/21/16	108	98	83	55	53	50	35	17	12.4	1021	1012	931
06/20/16	114	105	94	56	51	46	25	14	13.6	1019	1011	942
06/19/16	118	104	81	52	45	37	21	11	11.9	1020	1012	962
06/18/16	110	94	71	45	39	31	24	11	19.3	1022	1011	1103
06/17/16	102	87	65	45	38	32	31	11	9.7	1022	1011	1028
06/16/16	98	86	68	45	40	36	32	13	11.0	1019	1008	1003
06/15/16	97	84	64	44	37	29	29	13	13.6	1017	1006	1015
06/14/16	96	83	65	43	37	32	32	11	14.2	1017	1007	1015
06/13/16	96	85	70	41	38	33	31	12	14.0	1020	1010	1010
06/12/16	98	87	67	50	46	39	48	16	12.0	1020	1011	982
06/11/16	97	87	73	63	60	50	65	27	10.5	1019	1011	969
06/10/16	99	88	77	64	59	51	55	29	17.8	1019	1012	1015
06/09/16	102	92	76	62	55	49	42	22	12.0	1018	1010	960
06/08/16	104	92	74	58	51	41	40	16	11.3	1017	1008	967
06/07/16	104	91	72	43	40	35	26	12	9.3	1015	1006	1013
06/06/16	107	92	70	44	39	32	27	11	11.8	1013	1003	1001
06/05/16	112	96	73	45	39	32	26	10	13.1	1016	1005	1018
06/04/16	112	98	79	46	40	34	21	10	14.4	1019	1009	1011
06/03/16	112	95	72	45	40	32	24	10	13.0	1020	1010	1027
06/02/16	106	89	67	46	42	36	35	11	10.8	1019	1009	1023
06/01/16	100	87	67	47	42	33	33	14	11.0	1016	1006	1007
TOTALS:	118	93	64	74	48	29	93	10	20.2	1022	1003	1171

NovaStar Statistical Report
G139: Durango Complex Weather Statistics - June 2016

PointID	4702	4702	4702	4698	4698	4698	4701	4701	4694	4704	4704	4703
StatType	max	mean	min	max	mean	min	max	min	max	max	min	max
DataType	temp	temp	temp	dewpnt	dewpnt	dewpnt	rhumid	rhumid	pkwind	baropr	baropr	solrad
Units	DegF	DegF	DegF	degF	degF	degF	rh%	rh%	mph	mb	mb	wsqm
06/30/16	100	89	82	66	62	55	59	26	13.1	1014	1009	1178
06/29/16	108	98	89	63	59	54	43	20	13.5	1014	1006	914
06/28/16	112	103	91	63	55	49	37	13	9.1	1013	1005	966
06/27/16	110	99	90	60	55	51	35	15	11.3	1014	1006	1267
06/26/16	107	98	86	55	51	45	33	13	8.4	1012	1008	1071
06/25/16	108	98	84	50	47	43	31	13	9.6	1011	1005	959
06/24/16	110	99	86	52	48	42	32	11	9.6	1013	1004	1038
06/23/16	113	101	87	54	48	45	30	11	14.1	1013	1006	1030
06/22/16	111	101	87	51	46	43	25	11	12.1	1012	1005	964
06/21/16	111	101	90	52	48	43	28	11	10.8	1015	1006	959
06/20/16	117	103	89	49	43	38	21	8	12.0	1011	1005	970
06/19/16	119	103	80	48	38	30	25	6	7.9	1012	1004	981
06/18/16	111	96	75	42	33	22	28	5	10.0	1015	1009	1000
06/17/16	106	92	76	42	35	22	29	6	8.3	1015	1010	1008
06/16/16	102	90	77	41	35	31	25	9	9.0	1015	1008	1000
06/15/16	103	90	77	37	33	25	23	7	10.5	1011	1006	1018
06/14/16	100	89	76	42	32	20	29	6	9.1	1012	1006	1018
06/13/16	100	90	78	39	31	25	20	8	9.7	1015	1009	1004
06/12/16	101	90	73	48	41	26	42	9	10.0	1015	1011	982
06/11/16	101	91	81	61	57	45	51	22	9.6	1013	1008	968
06/10/16	99	90	81	61	56	49	44	26	12.7	1015	1009	1023
06/09/16	104	94	83	56	52	45	38	17	11.4	1014	1006	960
06/08/16	106	95	82	54	49	39	37	11	12.7	1012	1004	973
06/07/16	106	95	82	53	33	27	29	7	8.7	1010	1003	1012
06/06/16	111	98	83	39	33	27	21	6	9.9	1006	1000	988
06/05/16	114	100	80	38	31	21	19	4	9.6	1010	1001	983
06/04/16	114	99	78	38	31	25	21	5	10.7	1011	1004	973
06/03/16	113	97	78	40	33	20	22	4	9.9	1013	1006	981
06/02/16	107	94	77	41	34	22	23	5	10.9	1013	1008	990
06/01/16	102	91	76	41	36	30	26	8	24.0	1011	1006	992
TOTALS:	119	96	73	66	43	20	59	4	24.0	1015	1000	1267

NovaStar Statistical Report
G140: EMF @ Arizona Ave. Weather Statistics - June 2016

PointID	6597	6597	6597	6599	6599	6599	6593	6593	6584	6588
StatType	max	mean	min	max	mean	min	max	min	max	max
DataType	temp	temp	temp	dewpnt	dewpnt	dewpnt	rhumid	rhumid	pkwind	solrad
Units	DegF	DegF	DegF	degF	degF	degF	rh%	rh%	mph	wsqm
06/30/16	93	86	78	67	63	59	65	35	26.9	574
06/29/16	108	96	84	63	59	53	47	19	25.1	1017
06/28/16	112	99	85	59	53	46	42	12	26.9	984
06/27/16	111	97	82	63	53	47	43	13	22.8	966
06/26/16	106	95	87	54	50	42	32	13	17.5	917
06/25/16	109	96	78	55	47	42	35	12	14.4	965
06/24/16	111	97	81	52	45	39	36	10	18.5	1103
06/23/16	111	96	82	49	45	41	31	10	26.3	1081
06/22/16	112	98	81	48	43	39	29	9	19.4	981
06/21/16	112	100	83	48	43	39	28	9	22.8	988
06/20/16	116	99	79	47	40	35	28	7	21.6	974
06/19/16	120	97	70	39	31	21	29	4	15.3	1008
06/18/16	111	91	66	40	27	17	27	4	17.3	1084
06/17/16	107	89	66	38	30	18	33	5	15.8	1021
06/16/16	104	87	68	36	31	27	26	7	17.8	1012
06/15/16	102	86	64	32	25	17	26	5	19.5	1021
06/14/16	100	85	65	31	24	11	24	4	16.1	1029
06/13/16	101	86	71	35	28	16	23	5	17.8	1008
06/12/16	103	88	68	49	38	27	40	7	20.6	991
06/11/16	104	89	71	62	56	48	64	20	16.6	1011
06/10/16	99	89	78	60	54	48	50	24	21.6	928
06/09/16	104	92	75	54	50	45	41	17	18.0	966
06/08/16	108	93	75	56	46	31	42	7	22.1	977
06/07/16	107	91	71	45	29	24	26	6	15.6	1017
06/06/16	112	95	73	34	26	19	21	4	17.8	1011
06/05/16	116	96	71	33	26	15	24	3	12.7	1003
06/04/16	115	96	70	34	26	17	25	4	17.8	1001
06/03/16	112	93	69	39	27	13	25	3	18.2	1014
06/02/16	107	89	68	35	29	16	27	4	18.7	1006
06/01/16	102	88	70	37	33	27	27	7	17.1	997
TOTALS:	120	93	64	67	39	11	65	3	26.9	1103

NovaStar Statistical Report
G141: Estrella Fan Weather Statistics - June 2016

PointID	6892	6892	6892	6888	6888	6888	6891	6891	6883	6894	6894	6896
StatType	max	mean	min	max	mean	min	max	min	max	max	min	max
DataType	temp	temp	temp	dewpnt	dewpnt	dewpnt	rhumid	rhumid	pkwind	baropr	baropr	solrad
Units	DegF	DegF	DegF	degF	degF	degF	rh%	rh%	mph	mb	mb	wsqm
06/30/16	95	88	81	66	64	60	62	33	16.5	1016	1011	887
06/29/16	104	97	90	65	62	55	44	22	20.9	1015	1009	1152
06/28/16	110	100	88	61	58	52	37	18	14.4	1015	1008	983
06/27/16	108	98	88	61	58	56	37	21	19.2	1016	1010	1037
06/26/16	103	95	85	58	55	52	36	19	4.8	1014	1011	920
06/25/16	106	96	83	53	51	47	30	18	13.5	1013	1008	985
06/24/16	107	96	82	56	52	49	37	17	16.5	1014	1007	1062
06/23/16	111	98	85	56	53	49	31	16	15.9	1014	1010	1002
06/22/16	109	98	87	56	51	46	26	17	14.2	1014	1008	1004
06/21/16	108	99	88	54	51	48	27	16	13.0	1016	1010	996
06/20/16	113	104	92	54	49	43	24	14	12.2	1014	1009	992
06/19/16	116	106	87	50	45	38	18	10	18.7	1014	1008	1011
06/18/16	108	97	80	44	39	32	18	10	12.5	1016	1012	1097
06/17/16	103	91	76	45	39	34	28	10	3.9	1017	1013	1043
06/16/16	101	89	75	43	40	35	27	13	5.8	1015	1011	1026
06/15/16	100	87	74	44	36	26	19	12	15.1	1013	1009	1044
06/14/16	98	86	72	39	36	32	26	12	10.6	1014	1008	1029
06/13/16	96	86	72	41	37	31	24	13	13.9	1016	1012	1028
06/12/16	99	86	70	50	45	35	43	14	12.8	1016	1013	1000
06/11/16	97	87	78	66	59	48	56	28	11.1	1014	1010	1065
06/10/16	96	87	78	63	59	53	52	32	13.9	1015	1012	1078
06/09/16	102	91	80	60	56	49	45	23	15.4	1014	1009	980
06/08/16	105	93	79	58	54	49	47	17	12.0	1012	1007	983
06/07/16	104	93	80	56	41	37	32	11	7.9	1011	1006	1026
06/06/16	109	97	83	44	40	33	21	10	12.5	1008	1004	1029
06/05/16	112	100	83	42	38	32	16	9	8.5	1010	1005	1043
06/04/16	112	99	79	42	38	33	18	9	7.7	1013	1008	1036
06/03/16	110	97	81	45	41	35	22	9	13.7	1015	1009	1029
06/02/16	106	93	76	44	39	35	22	10	13.5	1014	1010	1036
06/01/16	101	88	74	44	41	38	28	14	12.0	1012	1008	1011
TOTALS:	116	94	70	66	48	26	62	9	20.9	1017	1004	1152

NovaStar Statistical Report
G142: Fountain Hills Fire Station Statistics - June 2016

PointID	5952	5952	5952	5948	5948	5948	5951	5951
StatType	max	mean	min	max	mean	min	max	min
DataType	temp	temp	temp	dewpnt	dewpnt	dewpnt	rhumid	rhumid
Units	DegF	DegF	DegF	degF	degF	degF	rh%	rh%
06/30/16	93	86	78	74	66	62	88	37
06/29/16	105	95	78	69	62	57	75	24
06/28/16	111	100	88	59	57	53	37	17
06/27/16	109	96	85	62	56	53	41	19
06/26/16	105	95	85	60	54	49	44	17
06/25/16	107	97	82	57	51	48	35	16
06/24/16	108	98	85	58	51	46	35	14
06/23/16	108	98	86	54	51	49	32	15
06/22/16	110	100	86	52	49	46	28	14
06/21/16	110	100	87	55	50	48	31	14
06/20/16	114	103	87	51	46	41	22	11
06/19/16	118	103	82	45	40	34	19	8
06/18/16	111	94	74	42	35	30	25	8
06/17/16	104	89	71	43	36	30	29	8
06/16/16	101	88	72	41	38	34	27	12
06/15/16	100	88	67	40	34	28	30	8
06/14/16	98	86	69	42	34	27	33	8
06/13/16	97	88	75	39	34	29	21	11
06/12/16	101	90	71	55	45	33	43	12
06/11/16	101	88	75	62	59	52	65	25
06/10/16	98	90	79	61	56	50	50	25
06/09/16	102	93	82	58	53	48	37	21
06/08/16	104	93	75	57	49	37	38	16
06/07/16	104	93	75	48	35	30	24	9
06/06/16	110	96	76	43	36	33	26	8
06/05/16	113	98	78	42	36	32	23	7
06/04/16	114	99	78	41	35	31	23	7
06/03/16	112	96	74	45	37	32	29	7
06/02/16	106	92	73	46	38	34	30	9
06/01/16	100	88	71	43	39	31	30	12
TOTALS:	118	94	67	74	45	27	88	7

NovaStar Statistical Report
G143: G&F Woolsey Peak Weather Statistics - June 2016

PointID	5062	5062	5062	5064	5064	5064	5061	5061
StatType	max	mean	min	max	mean	min	max	min
DataType	temp	temp	temp	dewpnt	dewpnt	dewpnt	rhumid	rhumid
Units	DegF	DegF	DegF	degF	degF	degF	rh%	rh%
06/30/16	95	87	80	65	60	55	61	28
06/29/16	102	94	86	62	56	51	39	22
06/28/16	107	98	87	54	50	44	32	12
06/27/16	105	96	90	55	52	49	31	17
06/26/16	98	94	90	54	50	46	26	20
06/25/16	103	94	84	49	43	37	25	13
06/24/16	104	95	86	50	46	39	29	11
06/23/16	106	96	88	50	47	42	26	12
06/22/16	106	96	87	48	44	39	22	12
06/21/16	105	96	88	46	43	39	23	13
06/20/16	109	102	95	48	41	36	20	10
06/19/16	113	103	93	37	33	29	12	7
06/18/16	105	95	84	36	29	23	13	6
06/17/16	100	91	80	38	30	21	22	6
06/16/16	96	87	75	35	32	29	23	9
06/15/16	96	86	78	36	30	20	16	10
06/14/16	95	86	77	40	30	18	24	6
06/13/16	94	84	74	37	32	28	21	10
06/12/16	96	84	73	48	37	22	41	7
06/11/16	97	85	78	60	54	42	51	20
06/10/16	93	84	77	59	56	50	55	28
06/09/16	99	88	77	57	51	46	47	17
06/08/16	103	91	79	52	47	39	39	12
06/07/16	101	92	84	53	34	25	30	7
06/06/16	105	96	87	39	28	19	18	6
06/05/16	109	101	93	27	23	19	9	5
06/04/16	111	101	93	26	22	17	8	4
06/03/16	107	98	89	40	31	22	18	5
06/02/16	103	93	84	35	30	25	14	7
06/01/16	97	88	76	35	31	26	20	10
TOTALS:	113	93	73	65	40	17	61	4

NovaStar Statistical Report
G144: Gateway Community College Station Statistics - June 2016

PointID	4507	4507	4507	4504	4504	4504	4506	4506
StatType	max	mean	min	max	mean	min	max	min
DataType	temp	temp	temp	dewpnt	dewpnt	dewpnt	rhumid	rhumid
Units	DegF	DegF	DegF	degF	degF	degF	rh%	rh%
06/30/16	96	88	81	69	66	61	65	34
06/29/16	105	96	82	69	63	59	65	25
06/28/16	111	101	89	69	61	56	48	18
06/27/16	110	98	90	70	60	56	53	20
06/26/16	104	97	88	60	56	52	39	19
06/25/16	107	98	86	54	52	50	34	17
06/24/16	109	99	88	56	53	48	34	16
06/23/16	110	99	90	55	53	51	30	16
06/22/16	110	100	89	55	51	49	27	16
06/21/16	109	101	90	56	53	50	31	16
06/20/16	115	103	90	53	49	45	23	12
06/19/16	118	103	84	51	45	40	26	10
06/18/16	110	96	76	50	41	36	39	10
06/17/16	105	92	78	46	41	37	32	11
06/16/16	101	90	77	44	41	37	28	13
06/15/16	100	89	75	43	38	33	27	10
06/14/16	99	88	77	45	38	31	30	10
06/13/16	98	89	80	43	37	32	24	12
06/12/16	101	90	77	53	46	34	38	14
06/11/16	100	90	79	64	60	53	56	26
06/10/16	98	90	82	64	59	54	52	29
06/09/16	102	93	82	59	55	49	43	22
06/08/16	106	94	82	56	53	46	39	15
06/07/16	105	94	81	56	40	35	32	11
06/06/16	110	97	83	45	41	39	23	10
06/05/16	113	99	82	46	40	37	23	8
06/04/16	114	99	83	44	40	35	21	9
06/03/16	112	97	80	45	42	36	26	8
06/02/16	106	93	78	46	42	36	32	9
06/01/16	101	90	78	44	41	36	28	13
TOTALS:	118	95	75	70	49	31	65	8

NovaStar Statistical Report
G145: Gila Bend Landfill Weather Statistics - June 2016

PointID	6912	6912	6912	6908	6908	6908	6911	6911	6904	6913
StatType	max	mean	min	max	mean	min	max	min	max	max
DataType	temp	temp	temp	dewpnt	dewpnt	dewpnt	rhumid	rhumid	pkwind	solrad
Units	DegF	DegF	DegF	degF	degF	degF	rh%	rh%	mph	wsqm
06/30/16	99	89	80	67	61	58	71	31	27.1	938
06/29/16	106	97	89	64	59	55	44	25	18.9	1095
06/28/16	110	96	81	57	54	50	43	18	17.7	946
06/27/16	108	96	84	57	54	52	39	20	19.9	1266
06/26/16	100	92	79	57	53	49	42	25	12.3	935
06/25/16	106	93	75	55	47	40	37	19	16.8	964
06/24/16	108	94	76	53	49	44	42	16	22.5	966
06/23/16	111	96	78	53	49	43	34	16	26.9	962
06/22/16	109	96	77	53	47	40	30	17	21.1	961
06/21/16	108	97	84	52	47	43	30	16	21.6	960
06/20/16	111	98	83	52	45	37	29	14	19.2	960
06/19/16	117	99	73	50	40	29	23	11	17.3	984
06/18/16	110	92	70	44	36	27	24	10	12.5	1222
06/17/16	104	88	68	42	35	30	28	11	16.3	1006
06/16/16	100	86	66	43	37	31	31	14	19.0	995
06/15/16	100	85	66	41	32	22	22	13	24.5	995
06/14/16	98	84	65	39	33	27	28	12	17.3	992
06/13/16	97	84	66	42	35	27	26	13	27.6	995
06/12/16	101	84	66	48	41	29	51	13	23.8	1049
06/11/16	101	86	73	60	54	39	58	21	25.1	1007
06/10/16	96	84	74	59	56	50	56	32	20.8	1044
06/09/16	102	89	75	57	53	48	50	22	23.7	946
06/08/16	104	90	73	54	51	46	53	17	26.8	957
06/07/16	106	90	70	52	39	28	42	12	18.7	999
06/06/16	108	93	75	43	34	27	19	11	21.1	1006
06/05/16	112	95	75	42	35	28	20	10	16.8	987
06/04/16	114	95	73	42	35	26	20	9	16.1	975
06/03/16	110	93	72	45	38	29	26	10	18.9	980
06/02/16	105	89	73	44	38	33	27	12	16.8	986
06/01/16	91	83	72	42	36	32	33	15	20.2	977
TOTALS:	117	91	65	67	44	22	71	9	27.6	1266

NovaStar Statistical Report
G146: Gila Bend Mountains Weather Statistics - June 2016

PointID	5052	5052	5052	5048	5048	5048	5051	5051	5044	5054	5054	5053
StatType	max	mean	min	max	mean	min	max	min	max	max	min	max
DataType	temp	temp	temp	dewpnt	dewpnt	dewpnt	rhumid	rhumid	pkwind	baropr	baropr	solrad
Units	DegF	DegF	DegF	degF	degF	degF	rh%	rh%	mph	mb	mb	wsqm
06/30/16	98	88	81	70	61	54	65	25	23.3	1016	1012	816
06/29/16	105	96	86	61	57	51	42	19	13.2	1018	1012	961
06/28/16	111	100	87	54	51	47	33	13	16.3	1018	1011	975
06/27/16	108	97	88	62	52	48	42	15	37.3	1018	1012	1128
06/26/16	108	95	83	53	49	46	29	15	12.8	1017	1011	1027
06/25/16	107	94	80	50	43	39	26	11	13.4	1016	1010	991
06/24/16	108	95	81	54	48	39	40	10	13.9	1016	1009	994
06/23/16	110	97	85	50	46	33	28	10	13.0	1016	1011	980
06/22/16	110	97	84	49	44	39	24	10	11.1	1016	1011	969
06/21/16	110	98	88	47	43	40	25	11	17.1	1018	1012	1038
06/20/16	114	105	94	49	42	35	21	9	20.8	1015	1011	986
06/19/16	116	105	90	38	34	29	12	6	20.8	1016	1011	1002
06/18/16	109	97	81	35	29	25	14	6	15.4	1019	1014	1084
06/17/16	105	91	77	40	31	19	26	5	10.3	1019	1013	1010
06/16/16	100	87	72	35	32	28	25	8	11.0	1017	1011	1012
06/15/16	100	87	74	38	31	25	17	9	14.4	1015	1009	1013
06/14/16	99	86	72	35	29	17	21	6	7.2	1015	1009	1007
06/13/16	98	86	73	39	33	26	29	9	15.3	1018	1012	1013
06/12/16	99	85	73	49	37	21	40	6	14.2	1018	1012	990
06/11/16	100	87	77	59	51	38	52	16	15.9	1016	1012	1016
06/10/16	96	85	75	60	56	47	60	24	10.4	1017	1012	813
06/09/16	103	89	76	56	49	43	50	15	13.2	1016	1011	977
06/08/16	105	90	76	53	47	39	44	12	12.8	1014	1009	981
06/07/16	106	91	79	53	37	28	30	7	12.8	1013	1008	1010
06/06/16	109	96	80	38	28	18	18	6	8.7	1010	1006	1020
06/05/16	114	102	89	28	24	19	9	4	16.5	1013	1006	1007
06/04/16	113	103	94	26	22	17	8	4	17.3	1015	1010	991
06/03/16	113	99	87	38	30	23	16	5	13.5	1018	1012	986
06/02/16	107	93	77	35	31	26	17	6	14.4	1017	1011	1005
06/01/16	102	88	73	35	32	26	24	8	15.9	1014	1008	998
TOTALS:	116	94	72	70	40	17	65	4	37.3	1019	1006	1128

NovaStar Statistical Report
G147: Horseshoe Lake Weather Statistics - June 2016

PointID	5892	5892	5892	5888	5888	5888	5891	5891	5884	5894	5894	5893
StatType	max	mean	min	max	mean	min	max	min	max	max	min	max
DataType	temp	temp	temp	dewpnt	dewpnt	dewpnt	rhumid	rhumid	pkwind	baropr	baropr	solrad
Units	DegF	DegF	DegF	degF	degF	degF	rh%	rh%	mph	mb	mb	wsqm
06/30/16	93	83	74	67	62	58	77	34	13.5	1016	1012	787
06/29/16	104	91	80	63	60	57	51	25	24.2	1017	1011	1094
06/28/16	108	93	77	61	58	54	58	20	22.0	1017	1011	1076
06/27/16	106	89	77	62	57	51	57	22	25.4	1018	1012	1163
06/26/16	102	90	74	59	53	46	53	21	16.3	1016	1011	1150
06/25/16	105	91	73	59	52	48	63	17	13.7	1015	1009	1055
06/24/16	105	92	78	60	51	44	53	14	16.5	1016	1009	1104
06/23/16	105	93	77	57	52	49	49	16	20.2	1016	1011	1094
06/22/16	106	95	79	61	51	48	56	17	17.3	1015	1010	1055
06/21/16	107	95	78	63	52	49	58	17	17.7	1017	1011	1026
06/20/16	112	101	85	57	48	43	38	14	17.1	1015	1010	1048
06/19/16	115	98	74	57	45	36	54	10	13.7	1016	1009	1143
06/18/16	108	89	65	54	40	33	49	10	16.1	1018	1014	1162
06/17/16	101	84	64	51	39	33	58	10	16.3	1019	1014	1091
06/16/16	96	82	66	51	40	35	43	13	16.6	1016	1011	1046
06/15/16	96	81	62	46	37	32	50	11	19.0	1014	1010	1073
06/14/16	95	80	62	49	38	30	55	11	19.0	1015	1010	1061
06/13/16	94	82	70	52	37	32	46	12	18.7	1018	1012	1052
06/12/16	98	85	69	57	47	37	59	16	17.5	1018	1014	1022
06/11/16	95	82	66	67	60	50	100	28	17.7	1016	1012	1095
06/10/16	98	85	69	66	55	48	91	26	20.9	1017	1011	1094
06/09/16	100	89	77	57	52	45	37	22	16.8	1016	1010	1059
06/08/16	103	87	68	54	46	34	46	18	14.0	1014	1009	1009
06/07/16	101	86	69	55	41	34	50	10	17.7	1013	1008	1070
06/06/16	106	89	68	56	41	34	53	9	18.5	1010	1006	1069
06/05/16	110	92	72	57	42	34	54	9	15.9	1013	1007	1156
06/04/16	112	94	71	58	41	34	57	9	14.7	1015	1010	1133
06/03/16	109	91	68	54	41	34	54	10	18.5	1017	1011	1107
06/02/16	104	87	66	51	41	34	52	12	13.4	1017	1011	1080
06/01/16	98	83	64	47	40	31	49	15	16.1	1014	1008	1092
TOTALS:	115	89	62	67	47	30	100	9	25.4	1019	1006	1163

NovaStar Statistical Report
G148: Horsethief Basin Weather Statistics - June 2016

PointID	5702	5702	5702	5698	5698	5698	5701	5701	5694	5704	5704	5703
StatType	max	mean	min	max	mean	min	max	min	max	max	min	max
DataType	temp	temp	temp	dewpnt	dewpnt	dewpnt	rhumid	rhumid	pkwind	baropr	baropr	solrad
Units	DegF	DegF	DegF	degF	degF	degF	rh%	rh%	mph	mb	mb	wsqm
06/30/16	77	69	61	62	57	54	95	52	11.3	1025	1020	636
06/29/16	85	75	65	62	56	48	87	37	17.0	1025	1021	1127
06/28/16	90	81	75	57	52	47	43	30	14.2	1026	1022	1027
06/27/16	90	78	61	60	52	47	91	30	14.9	1026	1023	1243
06/26/16	88	80	76	52	46	38	44	23	19.7	1025	1022	1031
06/25/16	88	79	71	46	42	37	38	23	18.7	1023	1020	1027
06/24/16	87	79	72	48	42	35	36	20	21.6	1024	1020	1038
06/23/16	89	80	75	51	47	42	39	24	25.6	1024	1022	1029
06/22/16	89	82	77	47	44	41	34	22	25.4	1024	1021	1023
06/21/16	89	82	74	50	46	43	39	23	21.4	1026	1022	1014
06/20/16	96	88	80	48	42	39	33	15	20.9	1025	1022	1030
06/19/16	100	88	78	44	40	32	24	14	21.4	1026	1022	1041
06/18/16	92	81	70	36	31	25	20	11	17.0	1026	1024	1127
06/17/16	84	74	66	35	32	28	30	15	18.9	1026	1023	1083
06/16/16	79	69	62	39	34	28	36	19	21.3	1024	1020	1061
06/15/16	77	69	62	37	30	22	35	16	24.5	1021	1019	1066
06/14/16	78	70	64	39	32	25	34	15	18.3	1021	1018	1060
06/13/16	74	68	60	36	30	26	34	18	22.0	1023	1020	1059
06/12/16	79	69	60	46	37	31	60	20	22.6	1024	1022	1042
06/11/16	80	69	63	57	53	42	78	38	17.8	1023	1020	1156
06/10/16	80	71	61	58	50	34	86	25	23.8	1023	1020	994
06/09/16	82	74	67	52	47	43	55	32	22.3	1022	1020	1020
06/08/16	85	78	73	50	42	35	38	23	21.1	1021	1019	1031
06/07/16	86	76	71	40	32	25	29	16	16.1	1020	1018	1053
06/06/16	88	80	74	34	30	26	18	12	20.1	1019	1016	1067
06/05/16	91	84	80	35	30	26	16	12	22.5	1022	1018	1048
06/04/16	94	85	76	37	31	25	17	12	20.8	1024	1021	1040
06/03/16	92	82	73	37	32	29	21	12	25.1	1024	1022	1041
06/02/16	86	78	71	40	33	27	31	14	24.0	1024	1021	1046
06/01/16	80	73	66	41	36	32	31	19	25.6	1021	1018	1042
TOTALS:	100	77	60	62	40	22	95	11	25.6	1026	1016	1243

NovaStar Statistical Report
G149: Humboldt Mountain Weather Statistics - June 2016

PointID	4942	4942	4942	4939	4939	4939	4941	4941
StatType	max	mean	min	max	mean	min	max	min
DataType	temp	temp	temp	dewpnt	dewpnt	dewpnt	rhumid	rhumid
Units	DegF	DegF	DegF	degF	degF	degF	rh%	rh%
06/30/16	85	76	67	64	60	56	78	45
06/29/16	104	87	74	67	61	55	61	31
06/28/16	108	93	84	64	58	54	40	24
06/27/16	107	90	80	64	58	53	46	26
06/26/16	103	89	79	59	55	47	45	23
06/25/16	104	90	76	58	52	47	38	21
06/24/16	104	90	80	57	50	46	34	17
06/23/16	103	90	80	57	53	51	39	21
06/22/16	105	93	82	56	52	47	32	20
06/21/16	105	93	82	57	53	50	35	21
06/20/16	109	100	90	56	50	44	30	15
06/19/16	110	101	86	52	45	37	18	12
06/18/16	110	93	74	46	38	30	19	11
06/17/16	99	84	73	41	35	32	23	12
06/16/16	92	77	64	43	36	32	31	16
06/15/16	89	80	71	40	33	23	26	14
06/14/16	74	72	65	31	30	26	27	19
06/13/16	82	73	65	31	24	19	24	10
06/12/16	86	75	67	46	35	26	46	13
06/11/16	85	74	66	56	51	42	64	29
06/10/16	90	75	61	58	49	42	90	27
06/09/16	88	78	68	52	46	38	44	23
06/08/16	92	80	70	48	40	27	44	14
06/07/16	89	80	71	34	28	20	26	8
06/06/16	93	85	77	29	22	16	15	6
06/05/16	99	89	82	32	22	18	11	6
06/04/16	100	89	79	28	23	19	11	6
06/03/16	98	87	76	27	24	19	14	6
06/02/16	92	81	70	35	29	21	26	9
06/01/16	85	76	67	35	32	23	29	14
TOTALS:	110	85	61	67	41	16	90	6

All sensors down from 6/14 7:48 – 6/15 8:25. Sensor 4942 down from 6/19 9:45 – 6/19 19:00.

NovaStar Statistical Report
G150: Lake Pleasant Weather Statistics - June 2016

PointID	5652	5652	5652	5655	5655	5655	5651	5651	5646	5649	5649
StatType	max	mean	min	max	mean	min	max	min	max	max	min
DataType	temp	temp	temp	dewpnt	dewpnt	dewpnt	rhumid	rhumid	pkwind	baropr	baropr
Units	DegF	DegF	DegF	degF	degF	degF	rh%	rh%	mph	mb	mb
06/30/16	98	90	80	72	66	61	79	31	19.7	1018	1013
06/29/16	107	97	86	74	65	57	62	25	23.2	1015	1010
06/28/16	113	101	88	71	62	55	54	17	11.8	1017	1008
06/27/16	110	96	86	73	62	58	65	21	30.0	1016	1010
06/26/16	107	97	85	69	58	52	56	20	15.1	1014	1010
06/25/16	109	98	85	64	52	47	49	15	8.5	1015	1008
06/24/16	109	98	84	67	52	45	57	15	15.6	1017	1007
06/23/16	111	100	88	65	54	46	45	15	20.8	1016	1009
06/22/16	111	101	90	54	51	48	26	15	18.3	1014	1008
06/21/16	111	101	88	68	53	50	53	15	19.2	1016	1009
06/20/16	115	106	93	64	52	47	38	12	23.0	1013	1008
06/19/16	120	105	88	59	49	42	39	10	18.5	1014	1008
06/18/16	112	97	81	55	45	37	40	9	18.5	1015	1010
06/17/16	105	92	78	56	43	34	38	9	16.3	1018	1012
06/16/16	100	90	78	60	41	37	45	12	18.3	1015	1011
06/15/16	99	89	76	59	42	32	51	12	20.4	1014	1010
06/14/16	99	88	76	56	41	31	45	9	17.3	1014	1010
06/13/16	97	88	78	65	39	35	56	12	18.5	1017	1012
06/12/16	100	90	77	59	46	38	51	13	19.9	1016	1012
06/11/16	101	90	80	68	61	47	67	24	18.2	1014	1011
06/10/16	99	90	81	65	59	51	53	28	19.2	1014	1010
06/09/16	104	94	82	62	55	49	45	20	17.8	1013	1008
06/08/16	106	95	81	61	54	47	51	15	16.6	1012	1006
06/07/16	106	94	79	62	44	34	53	11	4.1	1011	1005
06/06/16	109	96	81	61	43	35	49	9	14.4	1010	1004
06/05/16	114	101	85	59	43	36	38	8	15.3	1011	1006
06/04/16	115	102	85	56	41	35	37	8	18.7	1013	1008
06/03/16	113	99	82	60	44	37	46	9	24.7	1015	1009
06/02/16	108	94	77	59	44	37	54	10	14.7	1016	1010
06/01/16	103	91	76	61	44	37	60	13	14.6	1013	1006
TOTALS:	120	96	76	74	50	31	79	8	30.0	1018	1004

NovaStar Statistical Report
G151: Lake Pleasant North Weather Statistics - June 2016

PointID	5662	5662	5662	5658	5658	5658	5661	5661	5654	5664	5664	5663
StatType	max	mean	min	max	mean	min	max	min	max	max	min	max
DataType	temp	temp	temp	dewpnt	dewpnt	dewpnt	rhumid	rhumid	pkwind	baropr	baropr	solrad
Units	DegF	DegF	DegF	degF	degF	degF	rh%	rh%	mph	mb	mb	wsqm
06/30/16	98	90	83	76	66	58	69	29	21.1	1020	1015	582
06/29/16	107	97	89	71	64	58	53	22	30.6	1021	1015	969
06/28/16	112	101	93	71	58	50	41	14	24.9	1021	1014	927
06/27/16	110	96	88	73	62	54	60	18	33.3	1022	1016	1161
06/26/16	106	97	87	71	56	44	52	17	15.4	1020	1014	1101
06/25/16	109	98	85	67	54	44	52	13	19.7	1019	1014	931
06/24/16	109	97	86	71	53	42	46	12	16.8	1020	1013	936
06/23/16	109	99	86	70	55	45	54	13	18.2	1020	1015	939
06/22/16	108	99	90	69	53	45	42	14	18.7	1019	1014	919
06/21/16	108	99	89	67	55	46	47	14	21.6	1022	1015	920
06/20/16	114	105	97	64	50	41	32	9	27.5	1019	1013	925
06/19/16	119	106	88	58	42	34	22	6	17.3	1019	1014	953
06/18/16	111	97	83	61	43	25	37	6	16.8	1022	1017	1027
06/17/16	104	92	79	62	41	27	42	7	12.0	1022	1016	995
06/16/16	99	90	78	62	46	35	44	11	19.5	1021	1014	958
06/15/16	99	88	75	57	43	29	40	10	23.0	1018	1012	968
06/14/16	98	88	77	55	41	25	40	7	14.0	1018	1013	965
06/13/16	96	88	80	65	42	30	47	11	19.5	1021	1015	964
06/12/16	98	89	76	62	49	37	44	12	22.5	1021	1016	945
06/11/16	99	90	82	69	61	48	56	25	20.4	1020	1015	936
06/10/16	98	91	83	68	60	48	51	24	22.8	1020	1015	906
06/09/16	101	93	83	65	58	51	45	21	17.5	1019	1014	914
06/08/16	105	94	81	64	53	39	45	15	15.3	1017	1012	931
06/07/16	105	94	80	65	43	29	44	7	12.5	1017	1010	964
06/06/16	108	95	81	60	43	27	45	6	19.7	1014	1009	962
06/05/16	113	98	85	61	42	25	39	5	14.6	1016	1010	946
06/04/16	112	100	87	61	41	27	40	6	18.0	1018	1013	945
06/03/16	112	98	83	58	41	25	39	5	14.9	1020	1014	951
06/02/16	105	92	77	58	44	28	44	8	19.7	1020	1014	966
06/01/16	100	89	76	63	48	38	47	13	21.1	1017	1011	949
TOTALS:	119	95	75	76	50	25	69	5	33.3	1022	1009	1161

NovaStar Statistical Report
G152: Magma FRS Weather Statistics - June 2016

PointID	6717	6717	6717	6714	6714	6714	6716	6716	6709
StatType	max	mean	min	max	mean	min	max	min	max
DataType	temp	temp	temp	dewpnt	dewpnt	dewpnt	rhumid	rhumid	pkwind
Units	DegF	DegF	DegF	degF	degF	degF	rh%	rh%	mph
06/30/16	89	84	78	77	75	71	95	60	26.3
06/29/16	108	95	79	72	67	62	75	26	69.9
06/28/16	112	101	86	71	63	60	60	20	37.3
06/27/16	110	100	90	70	62	57	51	21	32.3
06/26/16	105	98	91	64	60	55	37	20	18.0
06/25/16	108	98	84	63	59	55	41	21	16.5
06/24/16	110	100	89	61	57	52	33	17	14.4
06/23/16	108	100	89	58	54	49	29	17	32.6
06/22/16	113	101	88	59	54	50	29	15	15.3
06/21/16	112	101	90	58	54	52	29	16	14.7
06/20/16	116	104	89	58	49	39	26	13	26.4
06/19/16	118	102	83	54	44	35	21	10	14.4
06/18/16	109	95	73	48	38	29	19	10	19.0
06/17/16	106	92	75	47	39	31	24	10	12.0
06/16/16	103	91	74	44	39	35	24	11	17.1
06/15/16	104	90	73	47	35	26	22	9	22.8
06/14/16	101	89	74	41	34	29	21	8	22.0
06/13/16	102	90	74	47	40	32	28	12	27.3
06/12/16	106	92	75	59	50	44	42	13	21.3
06/11/16	103	91	81	67	63	57	63	24	18.0
06/10/16	100	90	81	73	62	56	67	29	29.0
06/09/16	105	93	82	63	59	53	46	25	20.2
06/08/16	108	94	80	63	54	39	41	15	16.8
06/07/16	109	95	80	49	39	27	20	12	20.4
06/06/16	114	98	83	47	38	32	17	8	23.0
06/05/16	115	100	83	47	39	33	22	9	18.3
06/04/16	116	99	79	49	40	33	19	9	14.2
06/03/16	111	96	78	46	39	30	19	9	16.5
06/02/16	106	92	73	47	40	33	27	10	15.6
06/01/16	102	91	77	47	43	34	28	14	14.9
TOTALS:	118	95	73	77	50	26	95	8	69.9

NovaStar Statistical Report
G153: McMicken Dam Weather Statistics - June 2016

PointID	5437	5437	5437	5429	5429	5429	5436	5436	5433	5439	5439	5427
StatType	max	mean	min	max	mean	min	max	min	max	max	min	max
DataType	temp	temp	temp	dewpnt	dewpnt	dewpnt	rhumid	rhumid	pkwind	baropr	baropr	solrad
Units	DegF	DegF	DegF	degF	degF	degF	rh%	rh%	mph	mb	mb	wsqm
06/30/16	96	88	78	72	65	61	79	34	20.4	1013	1013	0
06/29/16	107	97	85	71	63	57	59	24	25.4	_____	_____	_____
06/28/16	112	101	86	65	60	55	47	18	18.7	_____	_____	_____
06/27/16	108	96	87	67	59	56	48	22	33.5	_____	_____	_____
06/26/16	106	96	81	58	53	42	34	20	23.2	_____	_____	_____
06/25/16	109	96	80	53	50	45	30	16	15.8	_____	_____	_____
06/24/16	109	96	78	56	52	48	40	15	18.3	_____	_____	_____
06/23/16	111	98	82	57	53	46	35	16	20.9	_____	_____	_____
06/22/16	111	98	83	55	51	47	29	16	21.8	_____	_____	_____
06/21/16	110	101	91	53	51	47	26	16	21.6	1015	1012	467
06/20/16	118	106	91	49	41	37	16	7	22.0	1012	1009	956
06/19/16	122	105	83	38	34	30	15	5	20.0	1013	1008	984
06/18/16	113	97	75	34	29	24	16	5	22.0	1015	1012	1093
06/17/16	106	91	70	37	30	23	22	5	17.0	1016	1013	995
06/16/16	103	90	72	41	34	29	24	8	19.0	1015	1011	984
06/15/16	102	89	70	37	32	25	24	9	20.0	1013	1010	989
06/14/16	101	88	72	37	32	24	26	7	15.0	1013	1009	984
06/13/16	99	88	72	36	31	27	21	7	17.0	1016	1012	984
06/12/16	102	89	69	51	40	30	53	8	20.0	1016	1013	978
06/11/16	104	90	77	62	56	44	57	19	20.0	1014	1010	967
06/10/16	102	91	81	62	57	46	46	23	22.0	1015	1011	945
06/09/16	106	95	82	59	51	46	38	15	24.0	1014	1009	940
06/08/16	109	96	77	53	48	39	40	10	20.0	1012	1008	945
06/07/16	108	94	78	52	34	24	25	7	14.0	1011	1007	984
06/06/16	111	96	74	38	29	20	18	5	17.0	1009	1005	995
06/05/16	115	100	81	35	27	23	13	5	17.0	1011	1006	978
06/04/16	116	101	81	36	27	21	12	4	17.0	1012	1008	956
06/03/16	115	99	80	40	29	24	15	5	27.0	1014	1010	984
06/02/16	110	94	77	43	34	24	22	5	20.0	1014	1010	984
06/01/16	105	91	73	40	36	32	24	8	20.0	1012	1008	973
TOTALS:	122	95	69	72	43	20	79	4	33.5	1016	1005	1093

Sensors 5427 and 5439 down from 6/21 7:44 – 6/30 23:44.

NovaStar Statistical Report
G154: Mobile Weather Statistics - June 2016

PointID	6972	6972	6972	6969	6969	6969	6971	6971	6964	6973	6973
StatType	max	mean	min	max	mean	min	max	min	max	max	min
DataType	temp	temp	temp	dewpnt	dewpnt	dewpnt	rhumid	rhumid	pkwind	baropr	baropr
Units	DegF	DegF	DegF	degF	degF	degF	rh%	rh%	mph	mb	mb
06/30/16	99	92	84	75	72	69	72	40	33.0	1014	1010
06/29/16	111	102	94	72	69	64	49	25	19.0	1014	1008
06/28/16	116	105	92	68	65	60	43	20	14.0	1014	1007
06/27/16	114	100	84	67	58	47	38	16	17.0	1014	1009
06/26/16	102	95	87	48	45	43	25	14	14.0	1013	1009
06/25/16	106	96	80	51	39	33	29	8	16.0	1012	1007
06/24/16	108	96	80	46	38	29	28	7	21.0	1012	1006
06/23/16	110	97	82	45	38	28	22	6	21.0	1013	1008
06/22/16	110	99	82	40	36	31	18	7	18.0	1012	1007
06/21/16	109	100	86	42	36	28	18	6	22.0	1014	1008
06/20/16	112	102	88	42	29	23	14	5	20.0	1012	1008
06/19/16	117	101	77	28	23	13	12	4	15.0	1012	1006
06/18/16	109	94	72	28	20	11	16	4	15.0	1015	1011
06/17/16	104	90	70	29	21	7	19	4	11.0	1016	1012
06/16/16	101	89	70	32	23	12	18	4	13.0	1014	1010
06/15/16	100	87	69	21	16	7	11	4	20.0	1012	1008
06/14/16	98	85	68	26	18	8	16	4	14.0	1012	1007
06/13/16	98	86	71	27	20	10	14	4	20.0	1015	1010
06/12/16	101	87	69	47	32	18	37	5	17.0	1015	1012
06/11/16	97	86	73	64	54	42	59	22	15.0	1013	1009
06/10/16	97	87	78	61	52	42	51	22	19.0	1014	1010
06/09/16	103	91	79	50	45	39	34	13	24.0	1013	1007
06/08/16	106	93	77	48	41	29	35	7	22.0	1011	1005
06/07/16	105	92	72	43	22	7	20	4	18.0	1010	1005
06/06/16	109	96	75	23	17	6	10	4	19.0	1007	1002
06/05/16	112	99	81	25	18	8	8	4	13.0	1009	1004
06/04/16	112	98	80	25	20	10	9	4	18.0	1012	1007
06/03/16	110	97	81	32	24	11	16	4	15.0	1014	1008
06/02/16	106	92	72	25	20	13	15	5	16.0	1013	1009
06/01/16	100	89	72	31	26	20	20	6	21.0	1011	1007
TOTALS:	117	94	68	75	35	6	72	4	33.0	1016	1002

NovaStar Statistical Report
G155: Mt. Union Weather Statistics - June 2016

PointID	5382	5382	5382	5378	5378	5378	5381	5381
StatType	max	mean	min	max	mean	min	max	min
DataType	temp	temp	temp	dewpnt	dewpnt	dewpnt	rhumid	rhumid
Units	DegF	DegF	DegF	degF	degF	degF	rh%	rh%
06/30/16	74	67	62	59	54	48	83	49
06/29/16	81	73	63	64	52	43	98	32
06/28/16	86	76	61	60	49	44	97	30
06/27/16	83	73	62	67	49	43	100	28
06/26/16	91	78	72	50	39	30	47	14
06/25/16	89	77	64	44	40	34	41	19
06/24/16	88	75	64	42	38	35	39	17
06/23/16	89	78	67	47	43	39	44	19
06/22/16	90	79	71	44	41	38	35	18
06/21/16	91	81	73	47	43	39	37	19
06/20/16	100	86	76	44	37	34	31	11
06/19/16	95	83	72	42	35	27	25	13
06/18/16	88	75	63	31	23	13	28	6
06/17/16	84	70	60	33	28	23	33	10
06/16/16	80	67	56	37	31	27	41	17
06/15/16	79	67	56	34	27	19	31	13
06/14/16	79	66	56	35	29	22	42	13
06/13/16	76	65	54	31	27	23	39	16
06/12/16	79	65	53	42	33	27	65	16
06/11/16	80	66	56	57	52	42	97	34
06/10/16	80	68	58	58	47	35	93	33
06/09/16	84	72	62	49	44	39	52	28
06/08/16	86	76	68	44	38	32	36	21
06/07/16	85	73	62	35	28	19	26	15
06/06/16	90	76	64	29	24	20	22	8
06/05/16	93	81	73	31	23	15	13	8
06/04/16	94	81	71	31	23	19	16	8
06/03/16	92	78	67	31	24	14	23	6
06/02/16	87	75	65	35	25	15	33	8
06/01/16	81	71	61	37	31	23	34	14
TOTALS:	100	74	53	67	36	13	100	6

NovaStar Statistical Report
G156: Osborn @ 64th St. Weather Statistics - June 2016

PointID	4617	4617	4617	4614	4614	4614	4616	4616	4609
StatType	max	mean	min	max	mean	min	max	min	max
DataType	temp	temp	temp	dewpnt	dewpnt	dewpnt	rhumid	rhumid	pkwind
Units	DegF	DegF	DegF	degF	degF	degF	rh%	rh%	mph
06/30/16	96	87	79	71	67	61	77	33	9.6
06/29/16	108	97	78	72	63	58	83	23	15.8
06/28/16	114	101	88	67	60	52	49	14	7.8
06/27/16	111	98	82	65	60	53	52	18	10.2
06/26/16	107	96	83	63	57	52	50	17	6.3
06/25/16	110	97	78	61	53	49	48	15	7.3
06/24/16	111	99	83	62	53	47	46	13	8.4
06/23/16	113	98	85	59	54	50	41	14	9.6
06/22/16	112	100	87	56	50	46	30	13	7.7
06/21/16	112	100	86	59	52	48	38	13	8.0
06/20/16	117	104	84	52	47	43	31	9	10.9
06/19/16	121	102	76	52	44	34	42	6	8.1
06/18/16	112	94	68	51	41	28	53	6	7.7
06/17/16	107	90	72	51	40	29	44	7	6.3
06/16/16	102	88	70	48	40	37	36	11	6.3
06/15/16	102	88	69	45	35	26	39	7	8.7
06/14/16	101	86	70	47	37	21	41	6	9.8
06/13/16	100	88	73	44	35	29	30	10	9.3
06/12/16	102	89	70	58	47	31	63	11	9.7
06/11/16	101	89	78	66	61	53	63	25	8.4
06/10/16	99	90	80	67	59	53	60	30	9.3
06/09/16	104	94	82	60	55	49	43	20	8.5
06/08/16	108	94	78	59	53	47	49	15	8.3
06/07/16	107	93	76	55	38	32	33	8	7.3
06/06/16	112	96	79	45	38	31	27	7	9.1
06/05/16	116	98	76	50	39	27	37	5	8.4
06/04/16	116	99	75	45	37	27	31	5	7.6
06/03/16	114	96	72	52	38	26	39	5	8.0
06/02/16	108	91	71	50	40	31	39	7	8.5
06/01/16	102	90	72	44	40	33	36	10	8.8
TOTALS:	121	94	68	72	48	21	83	5	15.8

NovaStar Statistical Report
G157: Phoenix Dam 2B Weather Statistics - June 2016

PointID	4797	4797	4797	4794	4794	4794	4796	4796	4784	4798	4798	4793
StatType	max	mean	min	max	mean	min	max	min	max	max	min	max
DataType	temp	temp	temp	dewpnt	dewpnt	dewpnt	rhumid	rhumid	pkwind	baropr	baropr	solrad
Units	DegF	DegF	DegF	degF	degF	degF	rh%	rh%	mph	mb	mb	wsqm
06/30/16	95	89	81	71	66	60	71	34	15.7	1019	1013	486
06/29/16	107	97	79	72	62	56	79	22	21.4	1018	1011	1087
06/28/16	113	102	88	66	58	52	49	15	11.7	1018	1010	980
06/27/16	111	99	89	62	58	54	39	17	12.9	1019	1013	946
06/26/16	107	98	88	58	53	47	34	16	12.4	1017	1013	991
06/25/16	109	98	83	58	50	47	43	14	8.8	1016	1010	989
06/24/16	109	100	85	56	50	44	35	13	12.5	1017	1010	1105
06/23/16	112	100	86	56	51	48	35	13	16.5	1017	1012	1012
06/22/16	111	101	89	53	48	45	24	12	12.6	1016	1011	992
06/21/16	111	102	89	57	50	45	34	13	12.1	1019	1012	984
06/20/16	116	104	87	51	45	41	26	9	15.1	1015	1011	1000
06/19/16	120	103	79	52	41	34	32	6	10.2	1016	1009	1025
06/18/16	112	96	72	42	35	29	29	7	12.6	1019	1014	1214
06/17/16	106	86	75	49	33	11	38	6	10.3	1020	1016	1047
06/16/16	102	90	70	46	37	33	31	10	13.8	1018	1014	1027
06/15/16	100	89	73	40	33	23	27	7	17.1	1016	1012	1039
06/14/16	100	88	72	46	35	24	40	7	15.5	1016	1011	1043
06/13/16	98	90	77	40	34	29	25	9	11.7	1019	1014	1028
06/12/16	102	90	72	53	44	31	47	10	11.1	1019	1015	1008
06/11/16	101	88	74	70	60	48	83	24	15.7	1017	1012	1003
06/10/16	99	91	81	69	58	51	68	26	17.0	1018	1013	1053
06/09/16	104	94	83	60	54	48	39	18	17.2	1017	1011	970
06/08/16	107	95	80	56	51	44	41	13	16.7	1015	1009	989
06/07/16	106	95	82	55	35	26	30	6	14.8	1014	1009	1038
06/06/16	111	98	82	43	35	29	22	7	11.0	1011	1006	1025
06/05/16	116	98	78	45	36	26	30	5	11.6	1013	1007	1020
06/04/16	114	99	77	43	34	28	23	6	13.4	1015	1010	1009
06/03/16	114	96	74	48	37	25	37	5	15.0	1018	1011	1033
06/02/16	108	94	74	46	38	30	32	7	13.9	1018	1012	1024
06/01/16	102	91	76	43	39	35	29	10	14.1	1015	1010	1008
TOTALS:	120	95	70	72	45	11	83	5	21.4	1020	1006	1214

NovaStar Statistical Report
G158: Pima @ Jomax Weather Statistics - June 2016

PointID	4672	4672	4672	4669	4669	4669	4671	4671	4664	4674	4674	4673
StatType	max	mean	min	max	mean	min	max	min	max	max	min	max
DataType	temp	temp	temp	dewpnt	dewpnt	dewpnt	rhumid	rhumid	pkwind	baropr	baropr	solrad
Units	DegF	DegF	DegF	degF	degF	degF	rh%	rh%	mph	mb	mb	wsqm
06/30/16	91	85	78	74	67	61	88	38	19.7	1019	1014	433
06/29/16	101	92	75	76	61	55	100	25	19.4	1019	1014	992
06/28/16	104	96	86	60	56	50	43	20	15.1	1019	1014	945
06/27/16	104	92	81	59	53	49	38	20	16.6	1020	1015	936
06/26/16	101	90	74	53	48	44	43	17	10.6	1019	1015	982
06/25/16	103	90	74	49	46	43	38	14	11.0	1018	1013	951
06/24/16	103	91	78	50	45	39	34	12	11.6	1018	1012	1022
06/23/16	104	92	78	49	46	43	31	14	16.8	1019	1014	991
06/22/16	105	93	77	47	44	41	30	13	13.4	1018	1014	954
06/21/16	104	93	81	48	45	42	30	13	12.2	1020	1014	940
06/20/16	108	98	82	46	40	35	22	11	13.4	1017	1013	954
06/19/16	114	99	81	40	35	29	17	8	12.5	1018	1012	987
06/18/16	106	90	72	35	30	26	17	8	10.8	1020	1017	978
06/17/16	101	84	67	36	31	25	25	7	11.8	1021	1017	1008
06/16/16	96	81	64	36	33	29	30	11	11.5	1019	1015	987
06/15/16	94	81	65	35	30	26	25	9	14.6	1017	1013	1002
06/14/16	93	80	64	36	31	24	31	8	13.4	1017	1013	995
06/13/16	93	81	65	34	30	26	26	10	13.5	1020	1015	987
06/12/16	96	83	65	47	41	30	48	13	12.3	1020	1016	969
06/11/16	94	83	71	67	56	47	69	27	12.2	1018	1014	967
06/10/16	96	83	71	66	52	45	81	25	13.9	1019	1014	967
06/09/16	98	86	73	55	49	44	44	20	12.3	1018	1013	936
06/08/16	100	87	70	51	46	39	45	14	12.3	1016	1011	946
06/07/16	100	86	69	40	32	26	26	9	12.0	1015	1011	989
06/06/16	105	90	72	34	30	26	18	8	13.0	1013	1009	974
06/05/16	108	93	76	36	31	25	17	7	13.9	1015	1010	967
06/04/16	108	93	76	35	31	26	18	7	11.8	1017	1012	946
06/03/16	107	90	72	35	31	26	21	7	14.7	1019	1014	976
06/02/16	102	86	67	37	33	28	27	8	13.0	1018	1014	973
06/01/16	96	83	66	38	35	27	30	12	11.8	1016	1012	961
TOTALS:	114	88	64	76	41	24	100	7	19.7	1021	1009	1022

NovaStar Statistical Report
G159: Rackensack Canyon Statistics - June 2016

PointID	5942	5942	5942	5939	5939	5939	5941	5941	5934	5938	5938
StatType	max	mean	min	max	mean	min	max	min	max	max	min
DataType	temp	temp	temp	dewpnt	dewpnt	dewpnt	rhumid	rhumid	pkwind	baropr	baropr
Units	DegF	DegF	DegF	degF	degF	degF	rh%	rh%	mph	mb	mb
06/30/16	83	75	67	59	54	51	78	34	11.0	1020	1017
06/29/16	92	83	71	60	51	45	68	24	19.0	1021	1016
06/28/16	96	88	81	49	46	41	32	17	16.0	1021	1017
06/27/16	92	85	80	49	46	41	33	18	24.0	1022	1018
06/26/16	91	84	77	49	44	36	38	17	16.0	1020	1017
06/25/16	92	85	74	45	40	36	32	15	21.0	1019	1016
06/24/16	91	85	78	44	39	34	30	13	20.0	1020	1015
06/23/16	93	86	78	44	42	37	29	14	19.0	1020	1018
06/22/16	93	87	80	43	38	37	24	15	26.0	1019	1016
06/21/16	93	87	80	44	40	37	28	14	20.0	1022	1017
06/20/16	101	93	85	43	34	27	22	9	20.0	1020	1017
06/19/16	103	94	83	33	27	21	12	6	24.0	1020	1016
06/18/16	96	87	77	26	20	15	11	6	20.0	1022	1019
06/17/16	89	81	74	29	22	14	16	6	14.0	1022	1019
06/16/16	84	76	67	31	27	23	23	10	18.0	1020	1016
06/15/16	83	76	70	30	24	18	18	9	18.0	1018	1016
06/14/16	83	76	69	31	25	14	24	7	13.0	1017	1016
06/13/16	81	74	67	30	23	19	22	10	26.0	1020	1017
06/12/16	84	76	67	45	35	26	41	13	19.0	1021	1018
06/11/16	83	76	67	54	50	41	58	30	16.0	1019	1016
06/10/16	84	76	64	57	48	40	77	28	24.0	1020	1016
06/09/16	87	78	69	51	45	38	43	23	29.0	1019	1015
06/08/16	88	81	71	46	40	25	42	12	24.0	1018	1014
06/07/16	91	81	72	35	26	14	26	6	20.0	1017	1013
06/06/16	94	87	80	27	20	14	13	6	23.0	1015	1012
06/05/16	98	91	84	23	18	9	8	4	16.0	1017	1014
06/04/16	99	91	82	23	19	13	9	5	21.0	1019	1016
06/03/16	96	87	78	26	21	13	13	5	24.0	1020	1017
06/02/16	90	82	73	34	28	18	22	8	23.0	1020	1016
06/01/16	85	77	67	34	31	22	27	12	23.0	1017	1013
TOTALS:	103	83	64	60	34	9	78	4	29.0	1022	1012

Sensor 5938 down from 6/14 7:28 – 6/15 8:28.

NovaStar Statistical Report
G160: Saguaro Lake Weather Statistics - June 2016

PointID	6782	6782	6782	6778	6778	6778	6781	6781	6774	6784	6784	6783
StatType	max	mean	min	max	mean	min	max	min	max	max	min	max
DataType	temp	temp	temp	dewpnt	dewpnt	dewpnt	rhumid	rhumid	pkwind	baropr	baropr	solrad
Units	DegF	DegF	DegF	degF	degF	degF	rh%	rh%	mph	mb	mb	wsqm
06/30/16	92	85	78	72	65	58	78	35	13.9	1020	1014	579
06/29/16	104	95	83	71	62	55	61	22	26.8	1020	1012	854
06/28/16	110	99	86	69	57	50	56	16	9.2	1018	1012	964
06/27/16	109	97	84	66	55	47	54	17	15.6	1019	1014	1065
06/26/16	105	95	85	68	53	42	53	13	10.6	1018	1013	1087
06/25/16	106	96	82	64	52	45	56	14	10.4	1017	1010	909
06/24/16	107	96	84	72	52	43	58	12	11.6	1017	1009	935
06/23/16	108	96	83	66	53	45	58	13	13.4	1017	1013	981
06/22/16	110	97	83	69	50	43	54	11	11.8	1016	1010	921
06/21/16	109	98	85	65	50	43	49	13	11.0	1018	1011	902
06/20/16	114	100	81	61	46	37	46	9	13.2	1016	1010	909
06/19/16	119	98	76	61	39	28	44	5	9.7	1015	1008	945
06/18/16	110	93	72	65	34	18	56	4	12.3	1018	1012	1051
06/17/16	104	88	69	55	36	19	40	5	10.3	1018	1014	951
06/16/16	101	88	72	51	36	31	35	9	12.7	1016	1013	946
06/15/16	100	87	68	49	31	21	38	6	10.6	1015	1010	951
06/14/16	99	85	70	46	30	19	28	6	13.4	1016	1009	950
06/13/16	98	87	73	57	34	26	45	8	12.2	1018	1012	965
06/12/16	102	90	75	62	43	32	57	10	14.6	1018	1013	927
06/11/16	100	88	76	65	58	49	62	21	11.1	1016	1010	977
06/10/16	100	89	79	66	56	47	59	22	21.8	1017	1011	1006
06/09/16	102	93	80	62	51	45	48	19	12.0	1016	1009	905
06/08/16	105	91	74	65	49	35	49	12	9.9	1014	1007	916
06/07/16	105	91	74	57	35	25	41	7	10.8	1013	1006	953
06/06/16	110	93	74	59	35	18	45	4	9.9	1010	1004	936
06/05/16	113	95	74	59	36	19	47	4	9.9	1012	1005	932
06/04/16	113	94	73	64	35	22	47	5	12.0	1014	1007	924
06/03/16	111	92	70	53	33	19	39	4	11.1	1016	1010	951
06/02/16	105	88	69	55	36	25	48	6	8.7	1016	1010	942
06/01/16	100	86	70	55	38	26	38	11	12.3	1014	1009	935
TOTALS:	119	92	68	72	45	18	78	4	26.8	1020	1004	1087

NovaStar Statistical Report
G161: South Mountain Fan Weather Statistics - June 2016

PointID	6562	6562	6562	6556	6556	6556	6561	6561	6554	6564	6564	6566
StatType	max	mean	min	max	mean	min	max	min	max	max	min	max
DataType	temp	temp	temp	dewpnt	dewpnt	dewpnt	rhumid	rhumid	pkwind	baropr	baropr	solrad
Units	DegF	DegF	DegF	degF	degF	degF	rh%	rh%	mph	mb	mb	wsqm
06/30/16	98	87	79	66	62	56	64	27	20.2	1018	1013	853
06/29/16	106	96	87	63	60	54	46	21	24.2	1018	1011	937
06/28/16	111	101	87	61	54	48	38	14	27.8	1017	1011	807
06/27/16	109	99	90	60	54	50	35	15	20.6	1018	1013	985
06/26/16	105	97	88	54	50	44	30	13	12.3	1017	1013	917
06/25/16	107	98	86	50	46	43	27	13	15.6	1016	1011	813
06/24/16	110	98	85	51	46	41	28	12	14.4	1016	1010	906
06/23/16	112	100	88	50	47	44	26	12	21.3	1016	1012	832
06/22/16	112	100	85	49	45	41	25	11	20.9	1016	1011	821
06/21/16	111	101	90	50	46	42	26	10	17.1	1018	1012	813
06/20/16	116	106	96	48	41	37	17	8	16.3	1015	1011	827
06/19/16	118	105	85	40	34	28	14	5	14.4	1016	1010	843
06/18/16	110	99	81	33	28	22	14	5	14.9	1018	1015	969
06/17/16	106	93	79	40	30	21	21	6	17.8	1019	1016	865
06/16/16	101	90	76	37	33	29	22	9	13.9	1018	1014	850
06/15/16	101	90	73	35	28	21	16	6	18.0	1015	1012	866
06/14/16	99	88	77	36	30	22	21	7	13.9	1016	1011	865
06/13/16	98	89	79	36	29	24	17	8	16.5	1019	1014	857
06/12/16	101	89	73	50	40	28	34	9	17.7	1019	1015	828
06/11/16	100	89	78	63	57	51	53	25	13.7	1017	1012	965
06/10/16	98	89	80	59	56	49	43	26	18.3	1018	1014	821
06/09/16	104	93	82	55	51	44	37	17	17.5	1017	1011	805
06/08/16	105	95	78	53	48	43	36	14	13.9	1015	1009	816
06/07/16	106	94	76	50	32	26	25	7	12.8	1013	1009	857
06/06/16	111	99	85	37	29	22	16	6	15.4	1011	1006	843
06/05/16	114	103	86	35	26	21	16	5	12.2	1013	1007	843
06/04/16	115	103	91	33	25	20	12	4	14.9	1015	1010	840
06/03/16	112	100	84	39	30	19	17	4	15.8	1017	1012	846
06/02/16	107	94	76	39	31	16	23	4	17.8	1017	1013	846
06/01/16	102	91	78	39	35	30	21	8	19.4	1015	1010	835
TOTALS:	118	96	73	66	41	16	64	4	27.8	1019	1006	985

NovaStar Statistical Report
G162: South Mountain Park Weather Statistics - June 2016

PointID	6512	6512	6512	6508	6508	6508	6511	6511	6504	6514	6514	6513
StatType	max	mean	min	max	mean	min	max	min	max	max	min	max
DataType	temp	temp	temp	dewpnt	dewpnt	dewpnt	rhumid	rhumid	pkwind	baropr	baropr	solrad
Units	DegF	DegF	DegF	degF	degF	degF	rh%	rh%	mph	mb	mb	wsqm
06/30/16	91	82	73	67	64	60	83	39	22.1	1013	1009	715
06/29/16	100	91	80	65	62	58	59	28	21.1	1015	1009	1025
06/28/16	106	97	88	62	58	54	41	21	15.3	1015	1008	969
06/27/16	102	94	86	61	58	55	43	23	12.7	1017	1009	1028
06/26/16	100	92	84	57	54	50	41	20	9.7	1014	1009	724
06/25/16	103	93	83	54	50	47	32	19	16.3	1014	1007	975
06/24/16	103	94	84	55	52	47	34	18	16.6	1014	1006	999
06/23/16	106	95	86	55	52	49	31	18	17.3	1014	1009	1088
06/22/16	106	96	85	53	50	46	28	17	16.6	1013	1008	980
06/21/16	105	96	85	54	51	48	32	17	14.7	1015	1010	953
06/20/16	111	101	93	52	48	44	24	13	19.9	1013	1007	973
06/19/16	111	101	90	48	42	36	17	11	21.1	1012	1007	998
06/18/16	104	95	83	42	37	33	17	11	16.8	1015	1006	1064
06/17/16	99	90	79	44	38	32	23	12	32.4	1017	1006	1028
06/16/16	95	87	76	42	39	35	25	15	13.7	1016	1007	1013
06/15/16	96	86	74	41	35	30	21	12	14.7	1013	1004	1025
06/14/16	94	85	74	40	36	32	29	12	13.9	1013	1005	1025
06/13/16	93	85	76	41	36	29	23	14	18.0	1016	1007	1014
06/12/16	97	85	75	52	44	36	41	16	14.2	1017	1009	991
06/11/16	96	85	75	62	59	53	62	31	14.9	1013	1004	1095
06/10/16	92	84	76	62	58	52	54	32	17.3	1014	1009	973
06/09/16	97	88	77	59	54	48	46	25	17.3	1012	1004	966
06/08/16	101	90	80	55	52	48	39	18	17.1	1009	1000	987
06/07/16	100	91	82	53	40	35	32	13	14.4	1008	1000	1016
06/06/16	105	96	85	43	38	33	18	11	14.2	1004	997	1003
06/05/16	107	99	92	43	38	34	16	10	13.4	1006	1000	990
06/04/16	109	99	88	44	37	34	15	10	18.3	1006	1001	995
06/03/16	106	96	86	43	39	37	19	10	18.5	1010	1001	1003
06/02/16	100	90	79	45	39	34	23	10	15.4	1014	1000	1010
06/01/16	95	86	74	44	40	38	28	15	15.9	1011	1002	1001
TOTALS:	111	92	73	67	47	29	83	10	32.4	1017	997	1095

NovaStar Statistical Report
G163: Upper Sycamore Creek Weather Statistics - June 2016

PointID	5882	5882	5882	5889	5889	5889	5883	5883	5866	5869	5869
StatType	max	mean	min	max	mean	min	max	min	max	max	min
DataType	temp	temp	temp	dewpnt	dewpnt	dewpnt	rhumid	rhumid	pkwind	baropr	baropr
Units	DegF	DegF	DegF	degF	degF	degF	rh%	rh%	mph	mb	mb
06/30/16	76	71	66	62	55	51	89	45	20.0	1025	1022
06/29/16	90	78	68	59	56	52	72	31	24.0	1026	1022
06/28/16	93	83	70	54	50	46	60	21	29.0	1026	1022
06/27/16	92	82	75	51	48	45	40	24	18.0	1026	1023
06/26/16	90	80	74	52	47	40	45	23	14.0	1025	1022
06/25/16	90	80	71	50	46	40	45	21	26.0	1023	1021
06/24/16	90	82	75	47	42	35	33	15	22.0	1024	1021
06/23/16	91	82	75	47	45	38	36	18	23.0	1025	1023
06/22/16	91	84	76	45	43	41	30	19	22.0	1024	1022
06/21/16	92	84	78	47	44	42	32	20	17.0	1026	1022
06/20/16	98	89	83	43	38	33	24	14	23.0	1025	1022
06/19/16	101	91	82	38	32	28	16	8	22.0	1026	1022
06/18/16	94	83	72	32	27	23	16	8	17.0	1027	1024
06/17/16	87	78	68	32	27	22	24	10	16.0	1026	1023
06/16/16	82	73	64	34	31	28	28	14	18.0	1024	1020
06/15/16	80	73	65	33	28	23	26	11	24.0	1022	1019
06/14/16	80	72	65	35	29	21	29	12	19.0	1022	1019
06/13/16	78	72	63	34	28	24	28	15	24.0	1024	1021
06/12/16	83	73	65	50	40	32	55	19	25.0	1025	1022
06/11/16	82	72	64	58	52	44	67	27	19.0	1024	1021
06/10/16	84	73	62	55	50	43	78	33	27.0	1024	1021
06/09/16	84	76	67	52	47	41	46	28	19.0	1023	1020
06/08/16	86	78	69	48	41	26	45	15	18.0	1022	1019
06/07/16	87	78	71	33	28	23	20	10	15.0	1021	1019
06/06/16	93	83	76	38	28	25	21	10	20.0	1020	1018
06/05/16	96	86	78	39	29	23	20	8	21.0	1023	1019
06/04/16	96	87	80	32	27	25	14	8	23.0	1024	1021
06/03/16	94	85	76	33	28	24	16	8	20.0	1025	1022
06/02/16	88	78	68	38	33	27	30	11	18.0	1024	1021
06/01/16	83	74	66	37	34	25	32	17	17.0	1021	1018
TOTALS:	101	79	62	62	38	21	89	8	29.0	1027	1018

NovaStar Statistical Report
G164: Thompson Peak Weather Statistics - June 2016

PointID	5947	5947	5947	5943	5943	5943	5946	5946
StatType	max	mean	min	max	mean	min	max	min
DataType	temp	temp	temp	dewpnt	dewpnt	dewpnt	rhumid	rhumid
Units	DegF	DegF	DegF	degF	degF	degF	rh%	rh%
06/30/16	87	77	68	67	62	59	97	44
06/29/16	96	86	71	66	59	54	84	31
06/28/16	103	91	83	58	55	49	39	22
06/27/16	102	89	81	57	54	49	42	23
06/26/16	96	86	78	56	52	45	43	23
06/25/16	98	88	76	54	49	45	40	20
06/24/16	100	89	80	53	49	44	35	18
06/23/16	100	89	79	52	46	38	30	14
06/22/16	101	90	80	42	37	34	21	11
06/21/16	99	90	80	43	39	35	26	11
06/20/16	104	95	87	40	31	24	19	8
06/19/16	108	97	87	29	22	14	9	4
06/18/16	100	89	79	24	17	9	8	4
06/17/16	95	85	76	29	19	6	13	4
06/16/16	91	80	70	29	26	22	20	9
06/15/16	91	80	71	30	19	10	16	5
06/14/16	90	79	70	30	22	5	21	4
06/13/16	89	78	69	26	20	13	16	8
06/12/16	92	80	68	45	34	22	38	9
06/11/16	92	79	67	55	51	44	65	24
06/10/16	87	78	70	55	49	42	58	29
06/09/16	91	81	70	51	46	40	47	21
06/08/16	95	84	73	48	42	32	38	13
06/07/16	95	85	75	47	22	13	34	5
06/06/16	101	90	80	25	16	10	10	4
06/05/16	104	94	86	23	14	7	8	3
06/04/16	103	93	84	22	14	8	7	4
06/03/16	101	90	83	23	17	7	9	3
06/02/16	94	84	73	29	24	14	17	5
06/01/16	91	79	69	33	29	24	22	9
TOTALS:	108	86	67	67	35	5	97	3

NovaStar Statistical Report
G165: Tiger Wash Fan Weather Statistics - June 2016

PointID	5142	5142	5142	5146	5146	5146	5141	5141	5134	5144	5144	5143
StatType	max	mean	min	max	mean	min	max	min	max	max	min	max
DataType	temp	temp	temp	dewpnt	dewpnt	dewpnt	rhumid	rhumid	pkwind	baropr	baropr	solrad
Units	DegF	DegF	DegF	degF	degF	degF	rh%	rh%	mph	mb	mb	wsqm
06/30/16	101	92	85	69	64	58	61	26	19.4	1016	1012	1145
06/29/16	107	98	90	64	60	51	42	21	17.8	1017	1011	1399
06/28/16	113	101	83	63	56	50	52	16	14.4	1018	1011	1273
06/27/16	111	98	88	66	58	55	48	18	24.7	1018	1012	1122
06/26/16	112	98	80	59	52	42	32	15	17.0	1017	1010	1399
06/25/16	108	95	77	50	46	42	30	11	13.7	1015	1010	1281
06/24/16	108	95	79	58	50	44	41	12	16.6	1016	1009	1270
06/23/16	110	97	82	56	51	43	34	15	19.2	1016	1010	1259
06/22/16	111	98	82	54	48	44	26	13	16.5	1016	1010	1248
06/21/16	111	99	88	53	50	46	30	13	13.9	1018	1012	1251
06/20/16	118	107	90	55	48	42	23	10	20.2	1015	1010	1262
06/19/16	119	104	82	49	43	36	19	10	17.8	1017	1012	1282
06/18/16	112	95	75	43	38	29	21	10	17.0	1019	1013	1349
06/17/16	104	90	70	42	36	30	24	10	21.1	1019	1012	1303
06/16/16	99	86	67	42	37	30	26	12	18.0	1017	1009	1297
06/15/16	99	86	70	43	36	27	23	11	23.2	1014	1007	1294
06/14/16	99	86	70	43	37	29	27	12	13.5	1015	1008	1293
06/13/16	98	85	68	43	37	31	25	12	15.4	1017	1011	1299
06/12/16	99	85	69	49	44	36	45	13	17.3	1018	1011	1266
06/11/16	100	88	77	63	54	35	53	16	20.2	1016	1011	1310
06/10/16	96	87	74	62	57	49	61	29	13.5	1017	1011	1084
06/09/16	103	91	75	56	50	46	39	17	21.4	1016	1010	1258
06/08/16	107	92	76	53	49	40	45	15	15.1	1014	1008	1264
06/07/16	105	91	74	43	38	23	29	11	13.7	1013	1006	1293
06/06/16	108	93	76	42	33	22	18	8	18.7	1010	1004	1305
06/05/16	115	99	80	39	34	27	15	7	19.5	1013	1005	1290
06/04/16	115	102	85	39	35	30	14	7	17.1	1016	1010	1279
06/03/16	112	99	77	42	37	32	19	8	18.5	1018	1012	1285
06/02/16	108	92	72	44	39	33	30	8	16.3	1017	1010	1294
06/01/16	104	90	73	47	40	37	27	10	18.0	1014	1007	1282
TOTALS:	119	94	67	69	45	22	61	7	24.7	1019	1004	1399

NovaStar Statistical Report
G166: Usery Mtn. Park Weather Statistics - June 2016

PointID	6652	6652	6652	6646	6646	6646	6651	6651	6644	6654	6654	6653
StatType	max	mean	min	max	mean	min	max	min	max	max	min	max
DataType	temp	temp	temp	dewpnt	dewpnt	dewpnt	rhumid	rhumid	pkwind	baropr	baropr	solrad
Units	DegF	DegF	DegF	degF	degF	degF	rh%	rh%	mph	mb	mb	wsqm
06/30/16	91	88	85	70	67	62	81	21	16.2	1020	1012	527
06/29/16	_____	_____	_____	_____	_____	_____	82	19	25.2	1018	1009	673
06/28/16	_____	_____	_____	_____	_____	_____	_____	_____	_____	_____	_____	_____
06/27/16	_____	_____	_____	_____	_____	_____	_____	_____	_____	_____	_____	_____
06/26/16	_____	_____	_____	_____	_____	_____	_____	_____	_____	_____	_____	_____
06/25/16	_____	_____	_____	_____	_____	_____	26	15	_____	_____	_____	_____
06/24/16	108	93	78	51	46	36	28	13	13.1	_____	_____	1226
06/23/16	107	97	89	52	49	46	27	14	14.1	_____	_____	1143
06/22/16	110	99	86	50	46	44	24	13	11.6	_____	_____	1038
06/21/16	109	99	90	51	49	46	26	13	11.5	_____	_____	1013
06/20/16	113	103	91	50	43	38	18	10	12.2	_____	_____	1025
06/19/16	118	104	84	42	35	30	15	6	11.7	1019	1014	1068
06/18/16	110	96	78	36	29	22	15	5	14.3	1021	1015	1179
06/17/16	104	91	75	37	30	23	21	6	11.1	1022	1018	1075
06/16/16	100	88	77	37	34	31	20	10	10.7	1020	1016	1071
06/15/16	100	88	72	38	29	21	19	6	13.4	1018	1014	1076
06/14/16	98	87	76	36	29	16	22	5	13.3	1019	1013	1068
06/13/16	97	87	74	32	30	26	17	9	15.6	1022	1016	1115
06/12/16	102	89	74	53	42	31	41	10	11.5	1021	1017	1044
06/11/16	100	88	74	62	59	52	66	22	11.6	1019	1014	1156
06/10/16	98	88	79	61	56	50	50	25	12.1	1021	1015	1102
06/09/16	102	92	78	56	52	47	41	20	10.3	1019	1013	1022
06/08/16	106	93	80	58	51	43	39	14	11.2	1017	1011	1019
06/07/16	105	93	83	40	30	24	18	8	10.3	1016	1010	1069
06/06/16	110	98	86	33	29	24	13	5	12.3	1013	1008	1056
06/05/16	113	100	82	38	29	24	12	5	10.4	1015	1009	1050
06/04/16	119	100	81	42	29	24	13	5	10.6	1017	1012	1029
06/03/16	112	97	78	45	32	24	19	5	10.5	1020	1014	1057
06/02/16	106	92	76	37	33	24	22	6	11.4	1019	1014	1056
06/01/16	100	88	74	40	36	28	25	11	10.2	1017	1012	1047
TOTALS:	119	94	72	70	40	16	82	5	25.2	1022	1008	1226

All sensors down from 6/24 23:45 – 6/30 13:00. Sensor 6654 down from 6/19 6:30 – 6/24 23:45.

NovaStar Statistical Report
G167: Wickenburg Airport Weather Statistics - June 2016

PointID	7122	7122	7122	7116	7116	7116	7121	7121	7114	7124	7124	7123
StatType	max	mean	min	max	mean	min	max	min	max	max	min	max
DataType	temp	temp	temp	dewpnt	dewpnt	dewpnt	rhumid	rhumid	pkwind	baropr	baropr	solrad
Units	DegF	DegF	DegF	degF	degF	degF	rh%	rh%	mph	mb	mb	wsqm
06/30/16	96	89	82	69	64	58	65	30	19.7	1015	1011	1290
06/29/16	102	94	86	71	61	53	61	23	20.1	1016	1010	1109
06/28/16	106	97	85	62	56	50	47	16	19.0	1016	1010	980
06/27/16	105	93	84	69	59	52	58	18	30.6	1021	1012	1101
06/26/16	107	95	80	58	50	40	33	16	19.9	1019	1014	1014
06/25/16	106	97	79	50	46	41	33	14	15.9	1018	1014	1009
06/24/16												
06/23/16	96	92	76	55	53	48	39	26	10.4	1018	1014	421
06/22/16	108	96	79	53	49	45	31	15	19.4	1018	1014	981
06/21/16	109	98	85	53	51	48	33	15	16.1	1021	1015	1104
06/20/16	115	104	93	54	48	43	24	12	19.4	1018	1014	998
06/19/16	116	101	80	50	44	36	21	11	18.3	1020	1015	1014
06/18/16	108	93	73	43	38	31	24	10	17.7	1022	1017	1107
06/17/16	102	88	65	41	37	31	28	11	20.8	1022	1016	1032
06/16/16	97	84	64	42	38	32	30	14	22.3	1019	1013	1020
06/15/16	96	84	66	44	37	29	25	15	21.1	1017	1011	1026
06/14/16	97	84	64	42	37	31	30	12	15.4	1017	1012	1026
06/13/16	95	83	65	42	36	32	29	13	18.9	1020	1015	1024
06/12/16	97	84	64	48	42	35	47	14	19.9	1020	1015	1056
06/11/16	98	86	73	67	58	42	60	25	24.7	1018	1014	1174
06/10/16	97	86	72	60	56	47	59	29	15.3	1020	1014	1025
06/09/16	101	89	72	56	50	46	42	20	22.6	1019	1013	988
06/08/16	104	90	71	53	47	38	33	16	14.6	1017	1012	994
06/07/16	105	89	68	46	38	26	30	12	14.7	1016	1010	1013
06/06/16	106	92	72	42	35	28	19	11	17.5	1013	1009	1028
06/05/16	111	97	77	42	36	30	18	9	18.7	1016	1010	1028
06/04/16	112	99	79	43	38	32	19	9	16.6	1018	1013	1028
06/03/16	110	96	77	43	38	30	21	10	18.7	1020	1015	1037
06/02/16	106	91	71	46	41	31	34	11	20.6	1020	1013	1039
06/01/16	102	88	66	45	40	30	32	13	17.8	1017	1010	1021
TOTALS:	116	92	64	71	46	26	65	9	30.6	1022	1009	1290

All sensors down from 6/23 8:15 – 6/25 6:00.

NovaStar Statistical Report
G130: Aguila VFD Weather Statistics – July 2016

PointID	5158	5158	5158	5149	5149	5149	5157	5157	5154
StatType	max	mean	min	max	mean	min	max	min	max
DataType	temp	temp	temp	dewpnt	dewpnt	dewpnt	rhumid	rhumid	pkwind
Units	DegF	DegF	DegF	degF	degF	degF	rh%	rh%	mph
07/31/16	100	88	74	68	62	56	84	25	32.8
07/30/16	100	86	73	68	62	55	85	25	17.3
07/29/16	108	94	74	67	54	48	77	15	31.2
07/28/16	108	95	80	58	54	47	44	17	19.5
07/27/16	109	95	82	59	55	46	45	15	25.1
07/26/16	104	93	78	64	56	53	46	20	25.4
07/25/16	104	91	82	61	57	52	50	19	25.7
07/24/16	102	93	83	60	56	53	41	20	19.2
07/23/16	106	94	79	56	52	48	37	15	22.1
07/22/16	108	95	81	58	51	47	36	14	21.4
07/21/16	106	92	72	70	56	49	78	16	11.3
07/20/16	103	88	79	70	61	52	73	19	24.7
07/19/16	106	92	84	60	55	41	44	20	18.7
07/18/16	100	92	83	56	51	39	37	15	16.5
07/17/16	98	90	76	57	48	43	39	17	18.2
07/16/16	103	92	80	57	49	42	35	16	19.2
07/15/16	106	93	73	46	42	36	29	12	26.6
07/14/16	106	92	74	45	41	35	35	9	14.6
07/13/16	102	89	69	46	41	36	34	11	18.0
07/12/16	102	87	64	41	31	17	19	9	21.4
07/11/16	102	89	69	37	24	8	27	4	19.9
07/10/16	103	91	71	42	35	28	30	7	20.6
07/09/16	104	91	72	42	38	34	27	11	19.5
07/08/16	102	89	70	42	37	32	27	11	17.5
07/07/16	100	88	73	55	47	38	40	16	19.0
07/06/16	100	90	75	59	48	41	39	16	21.3
07/05/16	103	98	90	42	37	29	17	9	20.8
07/04/16	87	76	74	50	48	47	41	27	1.0
07/03/16	100	90	75	54	51	46	45	17	17.7
07/02/16	100	88	77	64	57	48	63	19	18.2
07/01/16	97	87	77	64	57	53	58	27	23.0
TOTALS:	109	91	64	70	49	8	85	4	32.8

All sensors down from 7/4 5:45 – 7/5 9:30.

NovaStar Statistical Report
G131: Bartlett Lake Weather Statistics – July 2016

PointID	5912	5912	5912	5908	5908	5908	5911	5911	5904	5914	5914	5913
StatType	max	mean	min	max	mean	min	max	min	max	max	min	max
DataType	temp	temp	temp	dewpnt	dewpnt	dewpnt	rhumid	rhumid	pkwind	baropr	baropr	solrad
Units	DegF	DegF	DegF	degF	degF	degF	rh%	rh%	mph	mb	mb	wsqm
07/31/16	99	87	75	77	68	61	92	32	44.0	1020	1013	1018
07/30/16	98	91	84	69	63	57	62	28	0.3	1019	1013	968
07/29/16	105	94	83	71	62	50	67	18	39.8	1019	1013	952
07/28/16	106	96	86	69	59	52	53	18	38.8	1022	1013	1030
07/27/16	107	96	86	69	60	54	53	19	0.6	1022	1014	959
07/26/16	106	94	85	65	58	52	51	18	0.5	1020	1014	963
07/25/16	104	93	86	67	60	55	50	22	42.2	1022	1015	955
07/24/16	103	95	88	69	58	55	48	22	0.8	1021	1014	960
07/23/16	106	96	86	63	56	51	45	17	6.0	1021	1014	981
07/22/16	104	96	89	66	57	52	45	19	29.2	1024	1016	1067
07/21/16	107	95	84	67	58	51	57	17	0.3	1023	1017	978
07/20/16	103	92	85	67	60	52	53	19	27.8	1024	1018	992
07/19/16	102	91	82	72	64	54	72	21	13.0	1024	1018	979
07/18/16	100	92	85	70	61	55	61	24	0.3	1025	1018	1306
07/17/16	101	94	86	64	54	48	45	18	2.0	1022	1015	1142
07/16/16	102	95	88	62	53	48	40	17	1.2	1022	1014	975
07/15/16	105	94	82	57	49	43	40	13	5.1	1022	1014	981
07/14/16	105	94	82	63	48	39	48	11	0.3	1023	1015	987
07/13/16	104	93	81	58	45	38	42	12	0.3	1024	1014	1001
07/12/16	102	91	77	56	41	25	39	11	0.5	1020	1011	1008
07/11/16	102	92	82	60	41	26	41	11	2.0	1017	1010	997
07/10/16	103	94	84	60	47	33	46	9	6.0	1020	1010	990
07/09/16	104	93	81	61	48	42	46	13	1.3	1024	1015	994
07/08/16	102	93	82	61	46	39	44	12	1.0	1022	1016	1005
07/07/16	101	92	83	57	51	46	36	17	0.3	1022	1015	998
07/06/16	100	92	81	60	51	42	41	18	2.4	1022	1015	987
07/05/16	103	97	88	57	46	41	35	14	0.6	1021	1014	1027
07/04/16	87	82	81	60	55	51	47	30	0.0	1017	1016	8
07/03/16	101	92	82	67	57	50	63	19	0.3	1024	1017	1035
07/02/16	98	89	78	69	61	54	64	24	30.6	1022	1016	993
07/01/16	91	84	78	76	68	63	90	44	1.7	1019	1014	992
TOTALS:	107	93	75	77	55	25	92	9	44.0	1025	1010	1306

All sensors down from 7/4 5:45 – 7/5 9:30.

NovaStar Statistical Report
G132: Buckeye FRS #1 Weather Statistics - July 2016

PointID	5282	5282	5282	5278	5278	5278	5281	5281	5274	5284	5284
StatType	max	mean	min	max	mean	min	max	min	max	max	min
DataType	temp	temp	temp	dewpnt	dewpnt	dewpnt	rhumid	rhumid	pkwind	baropr	baropr
Units	DegF	DegF	DegF	degF	degF	degF	rh%	rh%	mph	mb	mb
07/31/16	105	92	81	67	63	58	65	23	23.8	1013	1007
07/30/16	105	91	79	69	62	58	73	24	17.7	1012	1007
07/29/16	113	97	74	70	60	49	87	13	34.7	1013	1003
07/28/16	114	102	90	60	56	52	36	15	12.3	1012	1005
07/27/16	114	102	88	59	55	47	34	14	14.2	1012	1005
07/26/16	112	100	85	59	56	52	41	16	14.6	1012	1005
07/25/16	110	96	82	64	58	53	50	17	15.6	1015	1007
07/24/16	109	97	86	64	57	53	43	17	16.4	1014	1008
07/23/16	112	100	86	60	54	50	32	14	14.9	1012	1005
07/22/16	115	103	89	56	53	47	32	12	15.2	1014	1007
07/21/16	115	100	84	60	54	49	44	13	11.5	1014	1008
07/20/16	110	95	83	67	60	54	58	17	20.1	1015	1010
07/19/16	108	95	85	67	58	51	50	16	13.3	1016	1010
07/18/16	107	95	84	66	58	54	52	19	17.0	1016	1010
07/17/16	104	96	85	58	50	42	33	13	14.3	1013	1009
07/16/16	111	98	85	61	52	45	43	13	14.0	1013	1006
07/15/16	113	99	83	54	47	42	28	11	14.7	1013	1006
07/14/16	113	98	82	58	46	40	34	9	13.4	1015	1008
07/13/16	110	95	76	56	49	40	45	13	12.3	1014	1008
07/12/16	109	93	73	45	36	20	23	9	14.6	1011	1006
07/11/16	108	95	79	39	29	14	22	4	15.4	1009	1005
07/10/16	111	98	83	46	38	28	27	6	17.4	1011	1004
07/09/16	111	98	79	46	43	39	26	11	15.8	1014	1009
07/08/16	109	95	73	48	43	37	32	11	12.8	1014	1008
07/07/16	108	93	76	62	52	40	58	13	13.8	1014	1008
07/06/16	106	94	82	58	50	38	41	14	16.8	1014	1008
07/05/16	110	103	92	46	41	37	17	9	13.1	1013	1007
07/04/16	91	85	82	57	52	51	40	29	4.3	1013	1012
07/03/16	107	95	81	60	53	49	47	16	13.8	1016	1010
07/02/16	105	91	76	72	61	51	81	17	17.4	1015	1010
07/01/16	103	88	74	72	64	58	77	26	20.3	1013	1008
TOTALS:	115	96	73	72	52	14	87	4	34.7	1016	1003

All sensors down from 7/4 5:45 – 7/5 9:30.

NovaStar Statistical Report
G133: Camelback @ Citrus Weather Statistics - July 2016

PointID	5417	5417	5417	5407	5407	5407	5409	5409	5414
StatType	max	mean	min	max	mean	min	max	min	max
DataType	temp	temp	temp	dewpnt	dewpnt	dewpnt	rhumid	rhumid	pkwind
Units	DegF	DegF	DegF	degF	degF	degF	rh%	rh%	mph
07/31/16	102	91	82	69	67	65	61	33	30.9
07/30/16	101	91	80	70	66	64	71	33	20.1
07/29/16	112	97	78	71	66	59	81	21	52.2
07/28/16	110	100	86	72	64	60	59	23	20.1
07/27/16	112	102	91	68	64	57	42	22	19.0
07/26/16	110	99	83	67	64	61	57	23	20.2
07/25/16	107	95	87	69	64	61	49	26	22.3
07/24/16	107	98	89	68	63	60	46	25	20.6
07/23/16	111	100	86	65	62	59	51	21	20.8
07/22/16	112	100	88	66	62	59	45	21	18.9
07/21/16	111	99	85	66	63	59	53	22	15.9
07/20/16	106	93	82	73	66	60	76	24	22.0
07/19/16	106	96	84	69	65	60	61	24	18.2
07/18/16	105	95	85	68	65	60	57	26	18.9
07/17/16	103	96	87	62	57	52	36	20	20.6
07/16/16	107	98	89	63	59	53	41	22	21.3
07/15/16	110	100	91	60	56	54	31	18	20.8
07/14/16	110	99	89	60	54	49	35	16	18.0
07/13/16	107	95	77	63	54	45	52	17	15.3
07/12/16	107	94	76	57	47	32	45	13	17.8
07/11/16	106	96	85	48	44	33	26	11	20.8
07/10/16	109	98	86	55	50	44	33	12	26.6
07/09/16	109	98	85	63	53	48	45	17	20.9
07/08/16	107	95	77	65	52	44	50	16	18.2
07/07/16	105	93	79	70	59	50	62	21	18.7
07/06/16	105	95	81	64	55	44	41	20	21.4
07/05/16	107	102	94	57	52	49	24	16	17.3
07/04/16	94	88	85	60	58	58	43	33	14.0
07/03/16	105	96	85	62	60	57	45	23	16.3
07/02/16	102	91	79	74	67	60	85	27	18.9
07/01/16	99	87	78	74	69	66	83	36	31.2
TOTALS:	112	96	76	74	60	32	85	11	52.2

All sensors down from 7/4 5:45 – 7/5 9:30.

NovaStar Statistical Report
G134: Carefree Ranch Weather Statistics - July 2016

PointID	4932	4932	4932	4928	4928	4928	4931	4931	4924	4933
StatType	max	mean	min	max	mean	min	max	min	max	max
DataType	temp	temp	temp	dewpnt	dewpnt	dewpnt	rhumid	rhumid	pkwind	solrad
Units	DegF	DegF	DegF	degF	degF	degF	rh%	rh%	mph	wsqm
07/31/16	97	85	75	71	68	61	87	38	20.3	993
07/30/16	97	89	79	69	64	59	66	35	12.6	936
07/29/16	107	93	77	70	65	58	79	24	26.3	938
07/28/16	107	95	84	65	61	54	48	23	14.2	946
07/27/16	108	95	82	68	64	57	62	25	14.0	947
07/26/16	107	95	82	63	59	54	44	22	13.1	1102
07/25/16	103	92	80	68	63	54	64	28	20.9	944
07/24/16	103	93	82	63	62	59	50	27	14.8	953
07/23/16	106	96	82	62	58	54	43	22	14.0	971
07/22/16	108	96	87	62	59	53	44	22	26.2	1060
07/21/16	107	97	85	63	59	56	44	21	11.7	957
07/20/16	103	91	78	71	63	57	82	24	13.5	1024
07/19/16	103	91	81	65	63	59	59	26	15.4	952
07/18/16	101	90	79	67	62	58	69	29	10.2	1199
07/17/16	98	91	80	60	57	53	46	23	13.0	1223
07/16/16	103	92	82	60	57	53	40	23	13.3	960
07/15/16	106	94	79	56	51	46	35	18	13.6	970
07/14/16	106	94	79	58	50	46	44	15	14.0	978
07/13/16	103	92	74	55	48	42	38	14	12.0	987
07/12/16	103	90	74	50	43	30	31	13	12.3	992
07/11/16	100	90	77	48	41	30	30	12	16.0	986
07/10/16	104	94	82	51	39	24	35	6	17.6	977
07/09/16	104	94	81	47	42	37	27	10	12.4	968
07/08/16	102	91	75	47	39	32	33	9	13.0	992
07/07/16	100	90	78	54	48	41	38	14	11.7	983
07/06/16	99	91	79	52	44	34	27	16	12.8	973
07/05/16	102	92	78	49	43	36	36	11	12.7	1006
07/04/16	103	92	76	55	49	42	48	14	14.7	979
07/03/16	101	90	76	59	53	47	54	20	15.7	1002
07/02/16	97	87	76	66	59	53	71	24	18.2	998
07/01/16	90	80	72	76	66	63	89	42	13.6	1071
TOTALS:	108	92	72	76	55	24	89	6	26.3	1223

NovaStar Statistical Report
G135: City of Glendale Weather Statistics - July 2016

PointID	5522	5522	5522	5518	5518	5518	5521	5521	4774	4769	4769	4768
StatType	max	mean	min	max	mean	min	max	min	max	max	min	max
DataType	temp	temp	temp	dewpnt	dewpnt	dewpnt	rhumid	rhumid	pkwind	baropr	baropr	solrad
Units	DegF	DegF	DegF	degF	degF	degF	rh%	rh%	mph	mb	mb	wsqm
07/31/16	102	92	82	69	64	60	65	27	14.6	1019	1014	952
07/30/16	102	93	82	67	63	60	62	27	13.9	1018	1012	977
07/29/16	112	98	80	67	61	53	63	16	15.8	1017	1010	1055
07/28/16	112	101	91	62	58	55	38	17	11.8	1018	1012	1004
07/27/16	112	102	92	63	59	55	39	17	15.6	1019	1012	961
07/26/16	111	100	90	60	57	55	36	18	14.2	1018	1012	966
07/25/16	107	96	88	64	59	54	42	20	13.9	1021	1014	961
07/24/16	108	98	89	64	58	55	38	19	16.1	1020	1013	961
07/23/16	112	100	90	61	56	53	33	16	14.0	1019	1012	972
07/22/16	113	101	92	58	55	52	33	15	15.1	1021	1015	970
07/21/16	112	101	87	59	56	52	36	15	11.5	1021	1016	973
07/20/16	110	96	87	66	60	54	51	17	13.7	1021	1016	1259
07/19/16	107	97	87	65	60	54	46	19	12.5	1022	1017	977
07/18/16	107	94	80	68	62	55	65	21	13.0	1022	1017	972
07/17/16	104	97	88	59	53	50	32	18	10.3	1020	1014	851
07/16/16	108	99	90	57	53	48	31	15	15.9	1020	1012	983
07/15/16	111	100	90	52	49	45	27	12	15.1	1019	1012	980
07/14/16	111	100	89	54	47	41	26	11	12.2	1021	1014	995
07/13/16	109	97	83	55	46	38	29	10	9.9	1021	1015	992
07/12/16	109	96	81	44	38	24	22	8	12.5	1018	1012	1010
07/11/16	108	97	84	43	36	24	23	7	16.3	1016	1011	1006
07/10/16	110	99	88	50	41	28	26	6	14.2	1018	1010	988
07/09/16	110	99	86	50	46	41	30	10	13.7	1021	1015	1018
07/08/16	109	97	83	51	44	39	25	10	13.7	1021	1015	1010
07/07/16	107	96	84	57	52	44	40	16	11.3	1020	1014	980
07/06/16	106	97	86	55	47	37	29	15	13.5	1020	1014	992
07/05/16	109	98	87	51	45	40	27	10	12.5	1019	1013	1026
07/04/16	109	98	85	55	51	44	37	12	16.3	1020	1015	1000
07/03/16	106	97	85	57	54	50	38	17	13.0	1022	1016	1055
07/02/16	104	93	83	66	60	54	52	20	12.3	1021	1016	987
07/01/16	99	89	82	69	64	62	58	31	24.7	1019	1015	968
TOTALS:	113	97	80	69	53	24	65	6	24.7	1022	1010	1259

NovaStar Statistical Report
G136: Coyote Wash Weather Statistics - July 2016

PointID	5267	5267	5267	5264	5264	5264	5266	5266	5259	5268
StatType	max	mean	min	max	mean	min	max	min	max	max
DataType	temp	temp	temp	dewpnt	dewpnt	dewpnt	rhumid	rhumid	pkwind	solrad
Units	DegF	DegF	DegF	degF	degF	degF	rh%	rh%	mph	wsqm
07/31/16	106	93	77	78	67	62	92	26	22.4	1103
07/30/16	107	95	82	69	64	60	61	23	16.8	956
07/29/16	115	100	80	71	61	52	73	14	28.1	969
07/28/16	113	103	90	62	58	52	36	17	14.8	1150
07/27/16	115	103	91	64	59	48	38	13	13.9	941
07/26/16	112	101	87	68	61	56	52	18	13.9	989
07/25/16	110	97	87	68	63	59	52	19	23.8	956
07/24/16	110	99	89	66	61	58	41	20	18.9	965
07/23/16	113	102	91	63	58	53	37	15	18.3	1029
07/22/16	115	102	89	62	56	52	32	14	15.1	1048
07/21/16	113	101	83	65	58	54	49	16	10.9	1039
07/20/16	109	96	89	69	63	57	47	19	23.6	1256
07/19/16	108	98	87	74	62	57	64	20	11.1	1006
07/18/16	108	98	90	64	59	54	39	19	18.1	1280
07/17/16	105	99	87	59	53	46	29	17	14.6	1168
07/16/16	109	99	89	65	56	49	39	17	20.1	1129
07/15/16	112	100	84	53	48	35	25	13	14.1	977
07/14/16	113	100	86	53	46	42	28	10	12.6	993
07/13/16	109	97	78	54	51	45	33	14	12.4	986
07/12/16	108	95	75	52	38	22	23	9	16.0	989
07/11/16	107	97	78	40	29	15	21	4	14.8	1015
07/10/16	111	100	82	51	42	34	30	7	16.1	1025
07/09/16	110	99	82	52	44	38	22	11	15.3	996
07/08/16	108	97	76	54	45	37	26	12	14.4	990
07/07/16	107	95	80	64	53	38	45	13	15.7	992
07/06/16	105	96	87	65	55	46	44	19	17.7	972
07/05/16	109	104	96	51	44	40	20	10	18.5	998
07/04/16	96	85	82	56	54	53	37	26	6.6	40
07/03/16	108	98	84	58	55	46	39	13	14.0	1289
07/02/16	106	94	82	69	62	54	59	19	15.8	968
07/01/16	102	92	85	70	66	61	59	29	14.1	1131
TOTALS:	115	98	75	78	55	15	92	4	28.1	1289

All sensors down from 7/4 5:45 – 7/5 9:30.

NovaStar Statistical Report
G137: Crossroads Park Weather Statistics - July 2016

PointID	6622	6622	6622	6616	6616	6616	6621	6621	6614	6624	6624	6626
StatType	max	mean	min	max	mean	min	max	min	max	max	min	max
DataType	temp	temp	temp	dewpnt	dewpnt	dewpnt	rhumid	rhumid	pkwind	baropr	baropr	solrad
Units	DegF	DegF	DegF	degF	degF	degF	rh%	rh%	mph	mb	mb	wsqm
07/31/16	100	92	86	75	70	66	67	36	16.6	1012	1007	992
07/30/16	99	91	82	75	70	65	79	35	11.8	1011	1006	944
07/29/16	106	96	82	77	67	60	77	24	24.2	1011	1004	930
07/28/16	108	97	88	72	65	61	59	24	18.0	1011	1005	872
07/27/16	106	98	88	70	65	59	55	24	18.2	1012	1005	940
07/26/16	106	96	88	70	64	60	51	24	17.7	1011	1006	579
07/25/16	104	95	87	70	65	62	58	27	14.6	1014	1008	867
07/24/16	103	96	88	71	64	61	58	27	16.3	1014	1007	945
07/23/16	106	98	88	69	62	59	48	23	14.9	1012	1006	947
07/22/16	108	98	90	69	62	58	46	22	19.2	1014	1008	944
07/21/16	108	96	86	71	65	59	64	23	10.6	1013	1009	683
07/20/16	105	93	84	76	67	59	75	24	19.5	1015	1010	716
07/19/16	103	94	85	76	67	61	71	27	17.0	1015	1010	945
07/18/16	102	93	87	74	68	62	66	30	24.0	1016	1011	1010
07/17/16	100	95	88	66	62	58	47	28	16.6	1013	1008	896
07/16/16	104	96	89	64	60	56	45	22	12.5	1013	1007	952
07/15/16	107	96	83	70	58	55	62	20	13.7	1013	1006	962
07/14/16	106	96	84	71	58	50	63	17	13.7	1015	1008	970
07/13/16	105	95	80	63	56	50	58	19	10.4	1015	1009	976
07/12/16	106	94	80	60	52	43	43	16	19.2	1011	1007	993
07/11/16	104	95	82	60	52	44	48	17	14.2	1009	1005	989
07/10/16	106	95	83	69	55	46	60	18	17.0	1011	1005	982
07/09/16	107	96	83	68	57	51	62	18	12.8	1015	1009	988
07/08/16	104	95	80	71	58	52	71	19	13.0	1014	1009	984
07/07/16	103	94	83	72	63	56	68	24	14.0	1013	1008	609
07/06/16	103	95	86	63	57	46	38	23	14.9	1013	1008	973
07/05/16	106	95	82	68	57	50	62	19	13.9	1012	1007	988
07/04/16	105	95	83	70	61	54	62	21	14.6	1014	1009	974
07/03/16	101	94	82	71	64	60	68	28	8.4	1015	1010	970
07/02/16	101	91	82	73	68	62	75	30	14.6	1015	1011	971
07/01/16	92	86	81	78	73	66	91	49	14.9	1013	1009	959
TOTALS:	108	95	80	78	62	43	91	16	24.2	1016	1004	1010

Sensors 6624 and 6626 down from 7/7 7:30 – 7/7 16:00. All sensors down from 7/20 9:30 – 7/20 17:30 and 7/21 8:00 – 7/21 15:30. Sensor 6624 down from 7/26 8:30 – 7/26 16:00.

NovaStar Statistical Report
G138: Desert Mountain School Weather Statistics - July 2016

PointID	4877	4877	4877	4873	4873	4873	4876	4876	4869	4879	4879	4878
StatType	max	mean	min	max	mean	min	max	min	max	max	min	max
DataType	temp	temp	temp	dewpnt	dewpnt	dewpnt	rhumid	rhumid	pkwind	baropr	baropr	solrad
Units	DegF	DegF	DegF	degF	degF	degF	rh%	rh%	mph	mb	mb	wsqm
07/31/16	102	89	77	73	68	65	89	33	22.8	1018	1011	962
07/30/16	101	91	79	71	67	63	77	33	12.6	1018	1010	992
07/29/16	111	97	80	72	66	58	75	22	28.1	1018	1011	958
07/28/16	110	99	88	65	63	56	44	21	10.4	1020	1012	968
07/27/16	112	99	87	68	64	58	52	22	11.9	1020	1011	970
07/26/16	110	99	88	63	60	57	39	23	13.2	1020	1012	1009
07/25/16	106	94	85	69	64	57	53	27	25.2	1022	1013	964
07/24/16	106	97	86	65	62	60	45	26	14.3	1021	1011	995
07/23/16	110	100	87	64	61	57	42	22	12.3	1019	1012	982
07/22/16	111	99	91	64	61	56	39	21	21.4	1023	1014	986
07/21/16	109	99	84	63	60	58	43	20	11.7	1022	1014	975
07/20/16	105	94	86	69	64	60	56	24	24.3	1023	1015	979
07/19/16	106	95	84	67	64	59	55	23	19.4	1023	1016	981
07/18/16	103	93	78	73	65	59	84	29	13.9	1023	1015	969
07/17/16	103	95	83	61	57	53	38	23	13.1	1021	1012	753
07/16/16	105	96	83	63	58	52	39	23	9.7	1020	1011	976
07/15/16	109	96	77	58	52	45	35	18	11.7	1020	1010	990
07/14/16	109	96	80	55	52	47	39	15	11.2	1022	1012	996
07/13/16	106	93	73	56	50	45	39	15	9.7	1021	1011	1004
07/12/16	105	92	69	50	43	30	29	14	13.5	1018	1007	1012
07/11/16	105	93	78	48	42	32	29	10	15.4	1016	1007	1008
07/10/16	108	96	80	55	49	43	38	12	14.4	1018	1009	988
07/09/16	108	95	77	55	51	47	38	16	15.9	1021	1012	987
07/08/16	106	93	75	54	50	45	45	16	11.2	1021	1012	1001
07/07/16	103	93	80	59	56	51	44	20	10.8	1020	1012	988
07/06/16	103	94	78	60	52	44	33	20	12.4	1020	1013	1003
07/05/16	106	95	79	57	52	48	41	16	12.6	1020	1011	1008
07/04/16	106	94	77	62	58	52	60	18	14.7	1021	1012	998
07/03/16	104	94	79	66	61	55	66	24	11.8	1022	1014	990
07/02/16	100	89	77	76	67	61	95	30	12.3	1020	1012	994
07/01/16	94	85	78	77	69	66	84	43	25.2	1019	1011	1025
TOTALS:	112	95	69	77	58	30	95	10	28.1	1023	1007	1025

NovaStar Statistical Report
G139: Durango Complex Weather Statistics - July 2016

PointID	4702	4702	4702	4698	4698	4698	4701	4701	4694	4704	4704	4703
StatType	max	mean	min	max	mean	min	max	min	max	max	min	max
DataType	temp	temp	temp	dewpnt	dewpnt	dewpnt	rhumid	rhumid	pkwind	baropr	baropr	solrad
Units	DegF	DegF	DegF	degF	degF	degF	rh%	rh%	mph	mb	mb	wsqm
07/31/16	104	96	90	74	70	65	61	31	16.3	1013	1007	0
07/30/16	103	95	88	75	69	65	68	31	13.2	1012	1007	_____
07/29/16	110	100	84	79	66	58	86	19	29.0	1013	1004	_____
07/28/16	111	103	94	67	63	58	43	19	14.0	1012	1006	_____
07/27/16	111	104	95	70	64	58	43	19	14.2	1012	1005	_____
07/26/16	110	103	94	64	61	58	37	20	12.7	1012	1006	_____
07/25/16	108	99	93	69	64	58	44	23	18.9	1015	1008	_____
07/24/16	107	101	94	69	63	60	40	23	15.9	1014	1008	_____
07/23/16	110	105	96	65	61	57	33	19	15.4	1012	1006	_____
07/22/16												_____
07/21/16	102	101	93	73	72	71	54	39	_____	1013	1011	_____
07/20/16	113	101	90	81	73	66	76	24	_____	1015	1010	_____
07/19/16	108	97	85	76	70	64	70	26	_____	1016	1010	_____
07/18/16	106	94	85	80	72	64	86	31	_____	1017	1010	_____
07/17/16	105	98	90	68	64	59	45	25	_____	1013	1008	_____
07/16/16	109	99	89	66	62	58	42	23	_____	1014	1005	_____
07/15/16	111	101	90	61	58	55	39	17	_____	1013	1005	_____
07/14/16	111	100	89	64	57	48	40	13	_____	1016	1007	_____
07/13/16	110	98	83	64	50	39	33	11	6.0	1014	998	916
07/12/16	111	97	81	46	38	27	21	8	9.2	1011	1005	992
07/11/16	108	98	87	45	37	24	20	7	10.9	1009	1005	986
07/10/16	110	101	88	51	42	27	27	6	14.1	1011	1004	975
07/09/16	110	100	86	49	46	42	26	11	10.6	1014	1007	979
07/08/16	110	98	81	51	44	40	26	11	9.4	1014	1008	983
07/07/16	108	96	82	59	54	44	42	17	9.7	1014	1008	977
07/06/16	108	97	85	57	48	37	31	13	10.8	1014	1008	967
07/05/16	109	99	86	51	45	40	29	10	9.9	1012	1007	979
07/04/16	110	99	87	55	51	44	34	12	10.6	1013	1008	975
07/03/16	108	98	84	57	55	50	40	18	10.9	1015	1010	1026
07/02/16	106	94	83	64	59	52	52	20	11.4	1015	1010	973
07/01/16	100	89	80	71	65	60	74	30	10.5	1014	1009	986
TOTALS:	113	99	80	81	58	24	86	6	29.0	1017	998	1026

Sensor 4694 down from 7/13 11:15 – 7/23 5:57. Sensor 4703 down from 7/13 11:00 – 7/31 23:30. Sensors 4698, and 4701, 4704, and 4702 down from 7/21 5:00 – 7/23 6:45.

NovaStar Statistical Report
G140: EMF @ Arizona Ave. Weather Statistics - July 2016

PointID	6597	6597	6597	6599	6599	6599	6593	6593	6584	6588
StatType	max	mean	min	max	mean	min	max	min	max	max
DataType	temp	temp	temp	dewpnt	dewpnt	dewpnt	rhumid	rhumid	pkwind	solrad
Units	DegF	DegF	DegF	degF	degF	degF	rh%	rh%	mph	wsqm
07/31/16	102	91	81	69	64	60	65	27	16.8	1033
07/30/16	101	89	77	73	65	56	88	24	24.9	944
07/29/16	112	96	76	74	60	51	94	15	41.6	941
07/28/16	113	98	86	62	57	51	46	14	15.1	1141
07/27/16	112	99	84	63	58	50	47	14	25.6	949
07/26/16	111	99	84	64	54	51	39	15	23.0	954
07/25/16	108	96	84	62	57	53	44	18	15.4	947
07/24/16	108	97	87	62	56	52	40	18	19.4	970
07/23/16	111	99	85	62	54	49	44	14	19.0	952
07/22/16	114	100	88	59	54	49	39	13	24.5	962
07/21/16	113	99	83	61	55	48	44	14	17.8	966
07/20/16	108	94	79	73	59	48	83	15	19.7	971
07/19/16	110	95	82	63	58	49	53	14	29.0	959
07/18/16	107	94	85	64	59	54	47	18	23.5	1001
07/17/16	102	94	85	65	53	48	44	18	18.3	981
07/16/16	109	98	86	57	51	45	35	12	14.6	969
07/15/16	113	98	80	52	47	43	38	10	20.2	982
07/14/16	111	98	80	55	46	38	42	9	20.2	984
07/13/16	109	95	74	53	43	37	35	10	23.2	991
07/12/16	111	95	76	46	37	24	33	7	18.3	1001
07/11/16	110	96	80	47	38	31	29	8	19.0	1001
07/10/16	110	97	81	53	40	28	31	7	21.8	995
07/09/16	111	97	79	52	44	36	37	9	18.3	999
07/08/16	110	95	80	47	44	39	32	10	16.1	996
07/07/16	108	95	80	64	53	41	42	13	14.7	988
07/06/16	108	95	81	59	49	33	39	14	18.9	986
07/05/16	110	103	88	46	41	36	20	9	26.3	996
07/04/16	92	81	78	57	56	50	49	25	4.2	1
07/03/16	107	95	78	61	53	50	55	16	15.1	1034
07/02/16	105	91	78	65	59	53	65	20	16.5	1019
07/01/16	95	85	76	73	66	59	85	35	17.0	971
TOTALS:	114	95	74	74	53	24	94	7	41.6	1141

All sensors down from 7/4 5:45 – 7/5 9:30.

NovaStar Statistical Report
G141: Estrella Fan Weather Statistics - July 2016

PointID	6892	6892	6892	6888	6888	6888	6891	6891	6883	6894	6894	6896
StatType	max	mean	min	max	mean	min	max	min	max	max	min	max
DataType	temp	temp	temp	dewpnt	dewpnt	dewpnt	rhumid	rhumid	pkwind	baropr	baropr	solrad
Units	DegF	DegF	DegF	degF	degF	degF	rh%	rh%	mph	mb	mb	wsqm
07/31/16	100	90	82	71	68	64	67	34	17.3	1015	1009	1033
07/30/16	98	89	80	72	67	62	77	35	21.6	1014	1009	951
07/29/16	110	96	73	72	64	61	97	23	27.8	1016	1006	980
07/28/16	109	100	91	64	62	59	39	22	7.7	1014	1008	1232
07/27/16	110	100	90	66	62	59	42	22	11.3	1014	1008	965
07/26/16	108	99	86	64	61	56	40	24	11.5	1014	1008	976
07/25/16	105	95	85	67	62	56	50	25	22.5	1016	1010	1041
07/24/16	106	96	88	67	62	58	47	25	12.3	1016	1010	976
07/23/16	109	99	89	63	60	53	36	22	12.5	1014	1008	996
07/22/16	111	102	93	63	59	54	34	19	21.1	1016	1010	965
07/21/16	110	100	88	63	59	56	39	21	11.5	1016	1011	993
07/20/16	107	96	85	67	62	58	55	24	17.1	1017	1012	967
07/19/16	104	95	86	68	63	58	52	24	11.3	1018	1012	981
07/18/16	104	94	88	70	64	58	54	27	24.9	1018	1012	1071
07/17/16	102	96	88	60	56	52	33	23	14.4	1015	1011	917
07/16/16	106	97	87	60	57	52	39	21	11.0	1015	1008	981
07/15/16	109	99	87	57	54	52	31	18	11.0	1015	1008	991
07/14/16	109	98	86	57	54	51	33	17	9.7	1017	1011	993
07/13/16	107	96	80	59	52	46	34	15	18.7	1016	1011	1002
07/12/16	107	95	80	50	44	29	28	11	19.4	1013	1009	1015
07/11/16	106	96	83	50	44	29	27	10	15.3	1012	1007	1019
07/10/16	108	98	85	53	48	40	29	11	17.3	1013	1007	1000
07/09/16	108	97	84	54	51	49	30	17	11.5	1016	1011	999
07/08/16	106	95	80	55	49	42	28	16	10.4	1016	1011	1014
07/07/16	105	93	80	64	57	48	47	22	13.4	1015	1010	992
07/06/16	105	94	83	61	53	41	39	18	12.3	1015	1010	995
07/05/16	107	97	85	55	50	44	30	15	13.4	1014	1009	1009
07/04/16	107	96	84	58	54	47	38	17	13.7	1016	1011	1011
07/03/16	105	95	84	61	58	56	41	23	11.5	1017	1012	1037
07/02/16	103	92	80	68	63	57	62	25	14.7	1017	1012	1017
07/01/16	98	89	81	72	66	61	75	34	16.8	1016	1010	1039
TOTALS:	111	96	73	72	58	29	97	10	27.8	1018	1006	1232

NovaStar Statistical Report
G142: Fountain Hills Fire Station Statistics - July 2016

PointID	5952	5952	5952	5948	5948	5948	5951	5951
StatType	max	mean	min	max	mean	min	max	min
DataType	temp	temp	temp	dewpnt	dewpnt	dewpnt	rhumid	rhumid
Units	DegF	DegF	DegF	degF	degF	degF	rh%	rh%
07/31/16	101	88	77	75	67	64	93	32
07/30/16	100	91	80	69	64	62	67	30
07/29/16	110	96	80	72	62	57	80	21
07/28/16	110	99	89	63	60	58	41	20
07/27/16	111	100	87	66	62	58	48	20
07/26/16	110	99	87	63	59	57	42	20
07/25/16	106	96	87	66	62	58	48	24
07/24/16	107	98	90	63	60	58	37	23
07/23/16	110	100	87	62	58	55	36	19
07/22/16	112	100	91	61	58	55	36	18
07/21/16	110	99	84	63	59	55	48	18
07/20/16	107	95	86	65	60	55	48	20
07/19/16	107	95	84	66	62	57	52	21
07/18/16	104	94	87	65	62	57	49	24
07/17/16	103	96	87	59	56	53	38	20
07/16/16	106	98	86	58	55	51	38	18
07/15/16	110	98	83	54	50	46	32	14
07/14/16	110	98	84	56	50	43	35	11
07/13/16	107	95	79	55	47	42	35	13
07/12/16	108	94	76	48	42	32	30	13
07/11/16	106	96	81	53	43	32	30	11
07/10/16	109	98	84	54	47	37	34	11
07/09/16	109	98	81	54	49	46	35	14
07/08/16	106	96	80	54	47	42	34	14
07/07/16	105	95	83	60	54	42	33	19
07/06/16	105	95	81	57	52	43	33	18
07/05/16	108	102	96	52	49	44	20	14
07/04/16	93	83	82	59	58	55	47	29
07/03/16	105	95	81	64	58	50	52	17
07/02/16	101	90	78	67	62	58	67	26
07/01/16	93	84	74	70	67	62	86	41
TOTALS:	112	96	74	75	56	32	93	11

All sensors down from 7/4 5:45 – 7/5 9:30.

NovaStar Statistical Report
G143: G&F Woolsey Peak Weather Statistics - July 2016

PointID	5062	5062	5062	5064	5064	5064	5061	5061
StatType	max	mean	min	max	mean	min	max	min
DataType	temp	temp	temp	dewpnt	dewpnt	dewpnt	rhumid	rhumid
Units	DegF	DegF	DegF	degF	degF	degF	rh%	rh%
07/31/16	98	88	79	67	63	57	65	31
07/30/16	97	88	78	65	61	55	61	28
07/29/16	106	94	74	65	60	56	72	21
07/28/16	107	98	90	61	56	53	32	18
07/27/16	108	98	90	60	56	53	34	18
07/26/16	106	97	89	60	57	54	39	19
07/25/16	103	93	84	61	57	54	47	20
07/24/16	102	93	84	63	57	53	45	21
07/23/16	106	97	88	60	56	51	36	18
07/22/16	109	100	92	55	52	47	29	14
07/21/16	107	98	88	57	54	50	36	16
07/20/16	104	93	83	63	57	52	49	20
07/19/16	102	93	87	62	56	50	43	19
07/18/16	101	92	84	60	56	48	43	19
07/17/16	96	93	87	58	51	42	36	16
07/16/16	104	94	83	59	52	45	45	17
07/15/16	107	97	85	55	49	46	37	14
07/14/16	106	96	85	58	47	30	39	10
07/13/16	105	94	84	54	49	37	34	15
07/12/16	102	93	86	45	41	27	21	9
07/11/16	102	94	86	39	27	10	17	4
07/10/16	105	96	87	48	36	27	22	7
07/09/16	105	96	88	48	43	34	20	13
07/08/16	104	93	83	50	44	29	32	11
07/07/16	102	90	81	61	52	37	53	15
07/06/16	100	91	82	59	50	34	42	14
07/05/16	105	98	89	44	40	36	19	10
07/04/16	91	86	85	53	52	50	33	25
07/03/16	101	92	84	55	52	49	35	18
07/02/16	100	90	79	67	57	53	63	22
07/01/16	98	87	74	70	63	57	85	27
TOTALS:	109	94	74	70	52	10	85	4

All sensors down from 7/4 5:45 – 7/5 9:30.

NovaStar Statistical Report
G144: Gateway Community College Station Statistics - July 2016

PointID	4507	4507	4507	4504	4504	4504	4506	4506
StatType	max	mean	min	max	mean	min	max	min
DataType	temp	temp	temp	dewpnt	dewpnt	dewpnt	rhumid	rhumid
Units	DegF	DegF	DegF	degF	degF	degF	rh%	rh%
07/31/16	102	92	86	69	66	63	58	31
07/30/16	101	92	81	69	66	63	69	31
07/29/16	110	98	78	72	64	58	81	19
07/28/16	110	100	90	65	62	60	45	21
07/27/16	111	101	91	67	63	60	44	21
07/26/16	110	101	91	66	61	58	39	21
07/25/16	107	97	89	67	62	57	45	24
07/24/16	106	98	90	67	61	59	39	24
07/23/16	110	100	91	64	60	58	38	21
07/22/16	112	102	92	64	60	56	36	19
07/21/16	111	101	90	63	61	58	42	19
07/20/16	107	96	86	69	63	58	58	22
07/19/16	106	96	86	68	64	60	55	24
07/18/16	105	93	74	70	65	59	86	27
07/17/16	103	97	90	60	58	53	37	22
07/16/16	107	99	89	60	56	53	33	20
07/15/16	110	100	89	56	54	52	33	17
07/14/16	110	100	89	57	53	49	32	14
07/13/16	108	97	84	59	51	46	33	15
07/12/16	108	96	83	51	45	36	25	13
07/11/16	107	97	86	52	45	33	27	10
07/10/16	108	99	89	56	49	39	34	10
07/09/16	109	99	89	55	52	49	30	15
07/08/16	107	97	85	55	50	45	30	15
07/07/16	105	95	84	63	57	49	42	21
07/06/16	106	96	86	61	54	46	35	21
07/05/16	108	98	86	54	51	47	33	15
07/04/16	108	98	87	59	56	50	38	17
07/03/16	106	97	87	61	59	55	40	21
07/02/16	103	93	82	66	62	57	59	25
07/01/16	96	88	79	70	67	64	74	39
TOTALS:	112	97	74	72	58	33	86	10

NovaStar Statistical Report
G145: Gila Bend Landfill Weather Statistics - July 2016

PointID	6912	6912	6912	6908	6908	6908	6911	6911	6904	6913
StatType	max	mean	min	max	mean	min	max	min	max	max
DataType	temp	temp	temp	dewpnt	dewpnt	dewpnt	rhumid	rhumid	pkwind	solrad
Units	DegF	DegF	DegF	degF	degF	degF	rh%	rh%	mph	wsqm
07/31/16	100	89	78	73	68	64	86	33	21.3	1038
07/30/16	98	87	76	71	67	63	85	34	25.1	908
07/29/16	108	95	68	71	65	59	94	25	54.1	919
07/28/16	111	100	88	66	62	58	39	21	18.0	1246
07/27/16	110	99	86	65	62	59	45	22	18.2	928
07/26/16	108	97	84	65	63	59	50	23	18.2	924
07/25/16	105	94	82	65	62	59	55	24	19.5	1007
07/24/16	107	94	82	67	62	58	52	24	17.5	964
07/23/16	109	98	86	64	60	55	40	22	21.1	1107
07/22/16	112	101	87	62	58	56	38	18	18.9	1027
07/21/16	111	99	84	62	60	57	45	20	17.0	943
07/20/16	107	96	86	64	61	58	47	22	24.0	1129
07/19/16	105	95	85	64	61	56	49	22	21.8	1243
07/18/16	105	93	81	70	62	56	69	22	19.7	1211
07/17/16	101	93	82	60	56	49	38	20	21.6	1148
07/16/16	107	96	84	62	57	52	47	20	17.7	942
07/15/16	110	96	79	60	55	51	41	18	19.2	954
07/14/16	109	95	80	59	56	53	43	17	17.0	960
07/13/16	107	93	73	62	54	47	46	19	15.8	962
07/12/16	106	92	72	50	46	40	35	13	21.3	987
07/11/16	106	93	77	52	45	31	40	12	23.5	981
07/10/16	108	95	78	53	47	40	40	12	22.1	975
07/09/16	109	96	77	56	53	50	43	17	21.6	968
07/08/16	107	93	74	56	50	45	38	19	22.1	976
07/07/16	106	91	75	64	58	46	67	20	23.0	964
07/06/16	106	93	81	62	56	42	43	21	24.5	955
07/05/16	109	97	80	64	51	43	60	15	21.1	1012
07/04/16	87	80	78	65	63	57	64	39	1.2	2
07/03/16	105	93	79	66	60	57	67	23	16.3	965
07/02/16	103	90	75	75	66	59	100	25	15.6	965
07/01/16	106	89	69	73	67	63	95	29	44.0	1124
TOTALS:	112	94	68	75	58	31	100	12	54.1	1246

All sensors down from 7/4 5:45 – 7/5 6:00.

NovaStar Statistical Report
G146: Gila Bend Mountains Weather Statistics - July 2016

PointID	5052	5052	5052	5048	5048	5048	5051	5051	5044	5054	5054	5053
StatType	max	mean	min	max	mean	min	max	min	max	max	min	max
DataType	temp	temp	temp	dewpnt	dewpnt	dewpnt	rhumid	rhumid	pkwind	baropr	baropr	solrad
Units	DegF	DegF	DegF	degF	degF	degF	rh%	rh%	mph	mb	mb	wsqm
07/31/16	102	90	78	66	63	59	66	25	22.8	1016	1011	931
07/30/16	102	91	80	64	60	58	55	25	21.1	1016	1010	932
07/29/16	111	95	76	66	62	56	65	18	40.9	1015	1009	946
07/28/16	112	100	89	61	56	53	33	15	13.7	1016	1011	1111
07/27/16	112	100	88	59	55	52	34	15	18.2	1017	1010	950
07/26/16	109	99	87	60	57	54	42	17	12.5	1016	1011	949
07/25/16	109	94	82	64	59	53	55	18	18.7	1018	1012	988
07/24/16	107	95	83	63	58	53	48	18	15.1	1018	1011	997
07/23/16	111	98	87	62	56	52	42	16	16.6	1016	1011	986
07/22/16	113	102	90	56	52	47	30	12	11.0	1018	1013	1140
07/21/16	112	100	90	57	54	49	32	15	16.5	1018	1014	1070
07/20/16	108	94	84	62	57	52	49	17	26.1	1018	1014	980
07/19/16	108	96	87	59	52	48	34	16	11.6	1020	1015	973
07/18/16	106	94	84	58	53	49	40	16	10.4	1020	1014	966
07/17/16	106	95	87	56	49	41	32	16	15.8	1017	1011	1095
07/16/16	109	96	83	62	52	43	49	15	14.6	1017	1010	1053
07/15/16	111	98	84	55	48	44	30	11	11.5	1017	1011	980
07/14/16	110	97	82	56	48	39	39	11	11.5	1019	1012	988
07/13/16	107	94	79	58	50	40	47	15	10.3	1018	1012	991
07/12/16	108	94	81	49	41	20	27	8	12.0	1015	1009	1003
07/11/16	105	94	80	39	23	7	22	3	13.9	1013	1008	1017
07/10/16	110	97	83	47	38	28	28	6	12.8	1016	1008	1009
07/09/16	110	97	83	50	43	34	25	12	11.0	1019	1013	994
07/08/16	107	94	79	55	46	39	43	12	13.9	1018	1012	998
07/07/16	106	92	78	64	51	31	63	11	11.0	1017	1012	986
07/06/16	105	92	81	64	52	41	58	17	17.7	1017	1012	986
07/05/16	109	98	84	51	41	35	33	9	12.7	1017	1011	1005
07/04/16	90	84	83	52	51	51	34	28	1.5	1015	1014	4
07/03/16	106	94	81	54	52	48	40	17	9.9	1020	1013	997
07/02/16	105	91	78	67	57	51	68	18	11.5	1018	1013	980
07/01/16	104	89	77	69	63	56	78	23	28.1	1017	1012	1121
TOTALS:	113	95	76	69	52	7	78	3	40.9	1020	1008	1140

All sensors down from 7/4 5:45 – 7/5 6:00.

NovaStar Statistical Report
G147: Horseshoe Lake Weather Statistics - July 2016

PointID	5892	5892	5892	5888	5888	5888	5891	5891	5884	5894	5894	5893
StatType	max	mean	min	max	mean	min	max	min	max	max	min	max
DataType	temp	temp	temp	dewpnt	dewpnt	dewpnt	rhumid	rhumid	pkwind	baropr	baropr	solrad
Units	DegF	DegF	DegF	degF	degF	degF	rh%	rh%	mph	mb	mb	wsqm
07/31/16	99	83	71	72	67	63	100	34	24.7	1014	1011	1111
07/30/16	100	88	75	70	64	61	84	30	16.6	1014	1010	1017
07/29/16	109	92	73	70	63	55	85	22	37.1	1014	1008	1010
07/28/16	109	94	78	67	60	55	67	21	16.3	1016	1008	1010
07/27/16	110	94	82	71	63	58	58	22	19.4	1015	1008	1031
07/26/16	106	92	77	68	60	56	58	23	18.7	1015	1010	1088
07/25/16	105	89	81	66	62	58	57	26	23.8	1017	1011	1115
07/24/16	105	93	79	66	59	53	58	25	13.7	1017	1009	1052
07/23/16	109	95	77	65	58	55	59	21	20.6	1016	1009	1058
07/22/16	108	91	80	67	60	55	62	21	20.2	1018	1012	1252
07/21/16	107	93	76	66	60	55	64	21	16.5	1018	1013	1062
07/20/16	104	86	76	67	62	55	73	22	23.2	1019	1014	1062
07/19/16	104	85	72	74	65	60	98	26	23.7	1019	1015	1078
07/18/16	100	87	75	73	62	56	92	28	15.9	1019	1014	1021
07/17/16	102	93	81	63	55	52	54	22	19.7	1017	1011	1068
07/16/16	104	94	82	61	54	50	43	19	16.5	1016	1010	1022
07/15/16	107	92	72	58	51	44	58	16	21.4	1016	1010	1024
07/14/16	107	92	73	59	50	46	59	14	15.6	1018	1012	1058
07/13/16	106	89	69	56	47	41	52	13	15.1	1018	1012	1087
07/12/16	103	87	65	53	42	30	44	14	16.6	1015	1009	1091
07/11/16	102	91	77	56	42	33	45	13	17.7	1012	1008	1047
07/10/16	105	93	75	57	47	38	54	12	21.1	1014	1008	1055
07/09/16	106	91	72	54	49	44	49	15	18.9	1018	1012	1037
07/08/16	104	89	71	59	50	44	60	14	14.9	1017	1013	1074
07/07/16	102	90	76	60	52	48	53	18	20.9	1017	1012	1063
07/06/16	102	92	79	56	49	40	31	20	19.0	1017	1011	1094
07/05/16	104	97	80	55	49	44	40	17	17.0	1016	1011	1043
07/04/16	83	75	72	59	55	52	59	38	1.3	1015	1014	66
07/03/16	104	89	72	63	58	53	71	21	13.7	1019	1013	1073
07/02/16	99	83	66	70	61	57	98	28	30.6	1018	1014	1233
07/01/16	91	79	72	71	65	61	98	43	22.5	1016	1013	1066
TOTALS:	110	90	65	74	56	30	100	12	37.1	1019	1008	1252

All sensors down from 7/4 5:45 – 7/5 9:30.

NovaStar Statistical Report
G148: Horsethief Basin Weather Statistics - July 2016

PointID	5702	5702	5702	5698	5698	5698	5701	5701	5694	5704	5704	5703
StatType	max	mean	min	max	mean	min	max	min	max	max	min	max
DataType	temp	temp	temp	dewpnt	dewpnt	dewpnt	rhumid	rhumid	pkwind	baropr	baropr	solrad
Units	DegF	DegF	DegF	degF	degF	degF	rh%	rh%	mph	mb	mb	wsqm
07/31/16	83	72	61	66	61	55	100	47	19.2	1024	1020	1081
07/30/16	83	76	68	61	56	49	68	41	20.4	1023	1020	1126
07/29/16	92	81	62	63	56	48	100	30	19.5	1024	1019	986
07/28/16	91	81	69	62	56	47	69	34	28.1	1025	1021	1001
07/27/16	91	83	77	64	55	49	55	30	16.8	1024	1022	1139
07/26/16	90	80	73	61	54	50	54	32	13.0	1024	1021	1197
07/25/16	88	76	63	64	58	48	100	33	17.3	1025	1022	1034
07/24/16	88	80	71	60	56	53	64	37	18.2	1025	1021	1014
07/23/16	90	82	75	61	53	47	50	29	14.9	1025	1020	1004
07/22/16	91	79	69	60	55	47	70	32	18.2	1027	1024	1082
07/21/16	90	81	72	60	54	50	53	30	15.8	1026	1023	1072
07/20/16	85	74	67	63	58	51	85	41	14.6	1027	1024	1250
07/19/16	83	75	70	62	58	54	68	42	16.6	1027	1024	1245
07/18/16	86	74	62	62	57	54	99	39	27.8	1027	1023	1100
07/17/16	85	77	70	54	50	42	51	32	22.1	1025	1022	1109
07/16/16	85	77	67	57	51	41	57	28	28.7	1024	1020	1081
07/15/16	88	82	77	48	45	40	34	22	24.4	1025	1021	1026
07/14/16	90	81	74	51	45	39	44	18	19.9	1026	1022	1035
07/13/16	86	78	70	48	43	38	41	23	19.4	1025	1023	1031
07/12/16	84	77	70	43	35	22	33	13	20.8	1023	1020	1040
07/11/16	82	76	72	40	32	20	28	12	31.2	1021	1019	1044
07/10/16	86	79	73	49	39	34	35	16	23.7	1023	1018	1044
07/09/16	87	79	74	48	43	39	34	22	23.7	1026	1023	1031
07/08/16	84	76	70	45	41	32	38	22	18.9	1025	1022	1045
07/07/16	84	73	66	52	46	33	51	29	19.9	1024	1022	1034
07/06/16	82	73	65	55	49	43	54	35	24.5	1024	1021	1034
07/05/16	84	78	72	50	45	39	42	23	21.8	1024	1021	1034
07/04/16	86	78	72	56	50	41	50	29	19.0	1025	1022	1027
07/03/16	83	76	70	58	53	49	56	39	19.0	1026	1023	1138
07/02/16	80	71	61	64	60	52	100	45	19.5	1025	1023	1059
07/01/16	76	67	63	67	61	53	100	62	20.6	1024	1021	1022
TOTALS:	92	77	61	67	51	20	100	12	31.2	1027	1018	1250

NovaStar Statistical Report
G149: Humboldt Mountain Weather Statistics - July 2016

PointID	4942	4942	4942	4939	4939	4939	4941	4941
StatType	max	mean	min	max	mean	min	max	min
DataType	temp	temp	temp	dewpnt	dewpnt	dewpnt	rhumid	rhumid
Units	DegF	DegF	DegF	degF	degF	degF	rh%	rh%
07/31/16	84	64	51	59	53	46	96	42
07/30/16	87	71	56	59	51	45	78	39
07/29/16	97	79	53	61	52	44	83	28
07/28/16	98	80	67	58	52	48	54	27
07/27/16	99	82	64	61	54	46	64	27
07/26/16	100	80	70	57	49	44	42	25
07/25/16	96	74	60	60	52	44	76	30
07/24/16	91	77	64	57	51	45	56	32
07/23/16	96	82	71	56	50	42	41	26
07/22/16	99	78	68	56	50	44	57	25
07/21/16	97	82	68	56	51	46	48	26
07/20/16	90	72	61	56	50	46	67	29
07/19/16	103	85	74	69	62	57	67	32
07/18/16	97	82	71	69	61	56	68	37
07/17/16	97	87	78	60	56	51	45	29
07/16/16	104	89	74	63	57	50	48	25
07/15/16	107	95	85	58	51	45	29	19
07/14/16	108	93	80	57	52	48	38	17
07/13/16	104	89	77	55	47	38	34	16
07/12/16	102	87	77	50	40	27	28	13
07/11/16	99	86	77	48	40	26	27	12
07/10/16	104	90	79	55	48	40	37	14
07/09/16	105	91	78	56	50	45	31	19
07/08/16	102	87	76	51	45	38	35	17
07/07/16	100	83	71	57	52	44	49	22
07/06/16	99	84	72	59	49	39	42	25
07/05/16	102	92	83	55	50	46	31	21
07/04/16	84	82	77	54	54	52	44	35
07/03/16	101	86	73	63	58	52	55	28
07/02/16	95	79	56	65	61	54	100	35
07/01/16	80	71	64	67	62	59	90	62
TOTALS:	108	83	51	69	52	26	100	12

All sensors down from 7/4 5:45 – 7/5 9:30.

NovaStar Statistical Report
G150: Lake Pleasant Weather Statistics - July 2016

PointID	5652	5652	5652	5655	5655	5655	5651	5651	5646	5649	5649
StatType	max	mean	min	max	mean	min	max	min	max	max	min
DataType	temp	temp	temp	dewpnt	dewpnt	dewpnt	rhumid	rhumid	pkwind	baropr	baropr
Units	DegF	DegF	DegF	degF	degF	degF	rh%	rh%	mph	mb	mb
07/31/16	104	91	76	75	69	65	94	31	33.1	1014	1008
07/30/16	104	94	81	71	66	63	73	28	17.0	1014	1007
07/29/16	114	98	79	73	66	59	82	18	35.5	1018	1004
07/28/16	113	100	91	74	64	61	47	21	14.2	1014	1007
07/27/16	114	101	91	74	65	55	53	21	28.1	1015	1007
07/26/16	112	99	88	70	64	58	53	21	8.9	1015	1008
07/25/16	109	95	87	71	66	63	54	24	32.3	1018	1011
07/24/16	108	99	90	65	62	60	41	23	17.7	1016	1010
07/23/16	112	101	89	70	63	58	51	20	17.1	1015	1008
07/22/16	114	100	93	73	63	58	53	18	26.9	1017	1010
07/21/16	112	100	87	71	63	57	56	18	13.7	1017	1011
07/20/16	107	95	88	72	66	59	61	22	22.1	1018	1013
07/19/16	108	95	85	74	68	59	70	22	10.3	1016	1011
07/18/16	106	94	84	74	66	59	66	26	20.1	1017	1011
07/17/16	106	98	89	69	57	51	51	20	20.2	1013	1010
07/16/16	108	99	88	65	58	52	41	20	23.7	1014	1007
07/15/16	112	100	88	71	55	49	56	16	17.3	1014	1006
07/14/16	111	100	86	69	53	46	58	12	17.0	1015	1008
07/13/16	108	97	85	65	53	47	44	14	11.1	1015	1009
07/12/16	107	95	81	64	48	39	48	14	18.5	1013	1007
07/11/16	106	97	86	55	41	28	32	8	21.1	1010	1006
07/10/16	109	100	89	54	48	40	29	10	19.5	1012	1005
07/09/16	110	99	85	68	52	46	56	14	15.9	1016	1009
07/08/16	107	97	85	62	50	44	47	14	17.1	1016	1009
07/07/16	105	95	83	63	56	50	47	18	14.4	1015	1011
07/06/16	105	96	87	60	53	45	33	20	18.7	1016	1011
07/05/16	109	99	86	70	52	47	59	14	15.1	1017	1010
07/04/16	109	98	85	74	57	51	70	17	17.8	1018	1013
07/03/16	106	97	85	69	59	52	59	21	17.8	1019	1014
07/02/16	102	93	82	75	65	58	76	27	16.3	1018	1014
07/01/16	97	89	82	73	68	63	64	40	19.2	1016	1012
TOTALS:	114	97	76	75	59	28	94	8	35.5	1019	1004

NovaStar Statistical Report
G151: Lake Pleasant North Weather Statistics - July 2016

PointID	5662	5662	5662	5658	5658	5658	5661	5661	5654	5664	5664	5663
StatType	max	mean	min	max	mean	min	max	min	max	max	min	max
DataType	temp	temp	temp	dewpnt	dewpnt	dewpnt	rhumid	rhumid	pkwind	baropr	baropr	solrad
Units	DegF	DegF	DegF	degF	degF	degF	rh%	rh%	mph	mb	mb	wsqm
07/31/16	104	90	76	73	69	63	93	30	34.7	1019	1014	921
07/30/16	103	94	84	74	67	62	65	28	18.5	1019	1014	934
07/29/16	113	99	82	73	64	55	76	17	57.2	1018	1012	887
07/28/16	112	101	91	71	62	57	48	18	19.7	1020	1014	893
07/27/16	112	101	92	74	64	51	54	19	20.1	1020	1013	894
07/26/16	113	101	91	64	60	52	40	16	15.8	1019	1014	902
07/25/16	108	96	88	72	65	61	53	23	31.1	1022	1016	897
07/24/16	108	99	91	75	65	58	51	21	15.8	1021	1014	924
07/23/16	110	100	90	71	63	58	44	20	20.1	1020	1013	908
07/22/16	113	101	95	69	60	53	42	15	37.3	1022	1016	945
07/21/16	112	101	90	65	59	52	42	15	14.4	1022	1017	921
07/20/16	107	95	89	71	65	58	55	21	36.9	1022	1017	965
07/19/16	108	96	86	73	65	54	64	18	28.3	1024	1018	923
07/18/16	105	95	86	70	64	58	61	23	20.4	1023	1018	908
07/17/16	105	98	89	69	58	49	48	18	26.4	1021	1015	1016
07/16/16	108	98	90	75	61	53	53	19	19.5	1020	1014	1001
07/15/16	110	99	88	69	56	45	43	14	16.8	1020	1014	931
07/14/16	109	98	87	71	56	44	54	12	17.5	1022	1015	942
07/13/16	108	97	83	71	53	42	41	12	11.5	1022	1016	949
07/12/16	106	94	80	69	46	32	42	11	20.1	1018	1013	951
07/11/16	105	96	88	66	45	31	44	9	22.5	1016	1012	950
07/10/16	107	99	90	68	52	41	44	11	26.1	1018	1011	932
07/09/16	110	98	85	67	55	43	45	12	20.6	1022	1016	942
07/08/16	106	97	84	69	51	40	46	12	18.5	1021	1016	957
07/07/16	104	96	85	69	57	45	47	14	16.6	1021	1016	947
07/06/16	104	96	88	67	55	44	38	19	22.0	1020	1015	942
07/05/16	107	102	95	64	53	45	35	14	18.5	1020	1015	935
07/04/16	95	87	87	66	63	52	52	26	11.8	1018	1016	2
07/03/16	105	96	85	73	61	53	61	21	21.8	1022	1017	975
07/02/16	102	93	82	74	65	57	71	25	33.5	1022	1017	966
07/01/16	97	90	84	72	67	59	59	36	25.9	1020	1016	1035
TOTALS:	113	97	76	75	60	31	93	9	57.2	1024	1011	1035

All sensors down from 7/4 5:45 – 7/5 9:30.

NovaStar Statistical Report
G152: Magma FRS Weather Statistics - July 2016

PointID	6717	6717	6717	6714	6714	6714	6716	6716	6709
StatType	max	mean	min	max	mean	min	max	min	max
DataType	temp	temp	temp	dewpnt	dewpnt	dewpnt	rhumid	rhumid	pkwind
Units	DegF	DegF	DegF	degF	degF	degF	rh%	rh%	mph
07/31/16	102	93	84	72	69	65	65	35	19.5
07/30/16	103	92	81	74	70	65	79	32	20.8
07/29/16	111	97	80	75	67	58	85	23	39.8
07/28/16	111	100	88	69	64	58	52	22	17.8
07/27/16	111	100	88	68	65	62	44	23	27.5
07/26/16	110	99	87	69	63	61	48	22	30.4
07/25/16	106	98	89	69	65	62	48	27	25.4
07/24/16	107	98	89	68	65	62	45	26	20.8
07/23/16	110	100	89	68	63	58	48	22	19.0
07/22/16	113	103	92	64	62	58	40	21	22.0
07/21/16	112	102	90	67	63	59	48	19	18.0
07/20/16	110	97	85	71	65	59	59	21	28.1
07/19/16	109	97	86	72	65	62	62	23	27.3
07/18/16	106	96	89	71	66	62	51	26	24.4
07/17/16	104	98	91	70	61	59	47	26	23.3
07/16/16	108	99	87	64	59	55	43	20	21.6
07/15/16	111	100	87	59	55	47	33	18	16.5
07/14/16	111	99	86	62	55	47	36	17	17.7
07/13/16	109	98	83	57	52	45	34	16	15.3
07/12/16	110	97	82	53	49	46	30	13	24.4
07/11/16	111	98	82	55	49	43	29	13	21.8
07/10/16	110	99	87	57	53	44	34	15	17.3
07/09/16	110	99	84	59	55	51	35	16	15.4
07/08/16	108	97	84	61	55	49	39	18	15.1
07/07/16	108	96	87	70	64	55	48	21	19.7
07/06/16	108	96	82	66	59	46	47	21	25.4
07/05/16	110	103	92	61	54	50	33	15	19.2
07/04/16	94	86	84	66	64	62	53	35	13.4
07/03/16	105	95	83	70	64	60	63	24	12.0
07/02/16	103	92	81	71	67	63	71	30	20.1
07/01/16	93	86	76	77	72	68	97	46	17.3
TOTALS:	113	97	76	77	61	43	97	13	39.8

All sensors down from 7/4 5:45 – 7/5 9:30.

NovaStar Statistical Report
G153: McMicken Dam Weather Statistics - July 2016

PointID	5437	5437	5437	5429	5429	5429	5436	5436	5433	5439	5439	5427
StatType	max	mean	min	max	mean	min	max	min	max	max	min	max
DataType	temp	temp	temp	dewpnt	dewpnt	dewpnt	rhumid	rhumid	pkwind	baropr	baropr	solrad
Units	DegF	DegF	DegF	degF	degF	degF	rh%	rh%	mph	mb	mb	wsqm
07/31/16	101	92	84	68	62	55	58	23	33.6	1014	1008	992
07/30/16	102	93	84	67	60	54	58	21	22.5	1013	1008	942
07/29/16	107	97	82	71	57	45	70	13	41.6	1014	1005	942
07/28/16	108	98	88	61	53	47	41	14	15.4	1014	1007	949
07/27/16	108	99	90	61	53	45	38	14	23.5	1014	1007	948
07/26/16	107	98	87	59	52	49	39	15	19.2	1013	1007	_____
07/25/16	105	95	87	63	56	50	43	17	24.4	1016	1009	_____
07/24/16	103	97	89	58	54	49	36	17	22.5	1016	1009	_____
07/23/16	107	98	89	55	51	45	29	13	22.6	1014	1007	_____
07/22/16	109	99	92	57	50	44	31	12	30.4	1016	1009	_____
07/21/16	108	98	85	58	51	44	42	12	13.5	1015	1010	_____
07/20/16	105	94	88	67	59	47	52	16	21.3	1017	1012	1149
07/19/16	105	96	88	67	60	52	50	18	18.9	1018	1012	1085
07/18/16	104	94	86	69	60	54	59	21	21.3	1017	1012	956
07/17/16	102	96	89	56	51	47	30	16	21.4	1014	1010	1323
07/16/16	104	97	89	61	53	47	36	16	23.3	1014	1008	970
07/15/16	106	97	86	53	46	42	27	13	27.6	1014	1008	971
07/14/16	107	97	86	51	45	40	27	11	17.5	1016	1010	985
07/13/16	105	94	77	51	45	39	32	11	16.5	1016	1011	986
07/12/16	106	93	76	49	38	29	21	8	21.8	1013	1009	578
07/11/16	106	95	81	49	42	31	27	10	21.4	_____	_____	_____
07/10/16	109	98	84	53	49	43	32	12	25.4	_____	_____	_____
07/09/16	110	98	83	55	50	45	27	16	22.0	_____	_____	_____
07/08/16	107	95	78	55	49	44	33	16	17.3	_____	_____	_____
07/07/16	105	94	78	63	56	47	46	20	17.8	_____	_____	_____
07/06/16	105	95	82	60	54	44	37	21	20.6	_____	_____	_____
07/05/16	108	103	94	57	51	48	24	15	18.5	_____	_____	_____
07/04/16	93	84	82	58	54	53	41	32	14.0	_____	_____	_____
07/03/16	106	96	83	61	58	53	43	21	23.0	_____	_____	_____
07/02/16	103	92	81	69	63	57	66	25	21.6	_____	_____	_____
07/01/16	98	88	83	70	67	65	61	38	24.0	_____	_____	_____
TOTALS:	110	96	76	71	53	29	70	8	41.6	1018	1005	1323

All sensors down from 7/4 5:45 – 7/5 9:30. Sensors 5427 and 5439 down from 7/1 00:01 – 7/12 16:30 and 7/20 11:30 – 7/27 8:32.

NovaStar Statistical Report
G154: Mobile Weather Statistics - July 2016

PointID	6972	6972	6972	6969	6969	6969	6971	6971	6964	6973	6973
StatType	max	mean	min	max	mean	min	max	min	max	max	min
DataType	temp	temp	temp	dewpnt	dewpnt	dewpnt	rhumid	rhumid	pkwind	baropr	baropr
Units	DegF	DegF	DegF	degF	degF	degF	rh%	rh%	mph	mb	mb
07/31/16	99	89	81	74	69	66	80	36	15.0	1013	1008
07/30/16	97	88	78	73	68	64	86	36	16.0	1012	1007
07/29/16	108	96	71	70	65	64	94	26	33.0	1016	1004
07/28/16	110	99	85	67	63	58	56	23	16.0	1012	1006
07/27/16	110	100	86	66	64	62	49	23	19.0	1012	1006
07/26/16	108	99	87	66	63	58	46	25	17.0	1012	1006
07/25/16	105	95	84	66	63	58	52	26	15.0	1015	1009
07/24/16	106	97	87	67	63	59	45	25	17.0	1014	1008
07/23/16	109	99	88	64	61	54	43	23	21.0	1012	1006
07/22/16	113	100	90	63	61	57	40	21	16.0	1014	1009
07/21/16	110	99	88	64	61	58	42	23	11.0	1014	1010
07/20/16	106	95	82	69	63	59	65	23	19.0	1015	1010
07/19/16	105	94	81	68	65	61	67	25	23.0	1016	1010
07/18/16	104	93	85	68	64	58	52	28	19.0	1016	1011
07/17/16	102	96	85	63	58	54	36	25	16.0	1014	1009
07/16/16	107	98	87	61	58	54	39	20	16.0	1013	1007
07/15/16	110	100	88	59	56	53	31	20	15.0	1013	1007
07/14/16	108	98	85	59	56	54	37	20	15.0	1015	1009
07/13/16	108	95	77	62	54	45	35	19	13.0	1015	1010
07/12/16	108	95	79	55	48	34	34	15	20.0	1011	1007
07/11/16	106	96	85	53	49	34	31	14	21.0	1010	1006
07/10/16	107	98	86	55	50	43	31	15	23.0	1012	1006
07/09/16	108	98	82	57	54	50	34	19	17.0	1015	1010
07/08/16	106	95	78	57	52	46	33	19	16.0	1014	1009
07/07/16	106	94	77	68	58	52	52	21	19.0	1014	1008
07/06/16	106	95	83	63	56	43	39	19	19.0	1014	1008
07/05/16	108	99	83	55	53	47	39	17	21.0	1013	1008
07/04/16	93	84	82	58	55	54	40	32	8.0	1013	1012
07/03/16	105	96	82	61	59	57	44	25	13.0	1016	1010
07/02/16	103	91	79	69	64	58	71	27	14.0	1016	1011
07/01/16	95	89	81	77	71	65	73	41	18.0	1014	1010
TOTALS:	113	95	71	77	60	34	94	14	33.0	1016	1004

All sensors down from 7/4 5:45 – 7/5 9:30.

NovaStar Statistical Report
G155: Mt. Union Weather Statistics - July 2016

PointID	5382	5382	5382	5378	5378	5378	5381	5381
StatType	max	mean	min	max	mean	min	max	min
DataType	temp	temp	temp	dewpnt	dewpnt	dewpnt	rhumid	rhumid
Units	DegF	DegF	DegF	degF	degF	degF	rh%	rh%
07/31/16	81	70	59	61	57	48	100	48
07/30/16	85	75	66	59	53	44	69	34
07/29/16	92	80	66	56	50	40	71	23
07/28/16	91	78	64	64	52	41	98	29
07/27/16	88	78	72	60	51	43	56	29
07/26/16	82	75	71	57	51	46	59	34
07/25/16	82	73	61	62	54	44	94	32
07/24/16	86	77	72	58	54	50	57	33
07/23/16	87	78	73	55	49	45	48	26
07/22/16	85	75	61	65	52	46	95	30
07/21/16	90	77	66	60	52	47	65	26
07/20/16	76	68	62	64	55	49	100	46
07/19/16	81	71	65	60	54	51	72	42
07/18/16	85	70	61	63	55	50	97	34
07/17/16	86	75	65	50	46	40	52	26
07/16/16	86	76	64	52	45	32	53	22
07/15/16	93	80	72	43	39	33	33	16
07/14/16	92	79	69	47	41	34	46	15
07/13/16	88	75	64	43	38	34	41	16
07/12/16	87	74	64	37	28	16	30	12
07/11/16	87	74	66	34	27	14	30	10
07/10/16	88	77	68	41	33	28	28	12
07/09/16	89	77	69	40	38	35	32	17
07/08/16	87	74	64	44	36	30	44	16
07/07/16	84	72	60	49	42	29	60	21
07/06/16	84	72	62	51	46	39	57	28
07/05/16	86	78	68	45	40	35	32	20
07/04/16	69	67	65	50	46	45	60	46
07/03/16	82	73	67	54	50	47	58	35
07/02/16	77	68	54	63	57	47	100	45
07/01/16	77	68	60	63	54	46	100	36
TOTALS:	93	74	54	65	47	14	100	10

All sensors down from 7/4 5:45 – 7/5 9:30.

NovaStar Statistical Report
G156: Osborn @ 64th St. Weather Statistics - July 2016

PointID	4617	4617	4617	4614	4614	4614	4616	4616	4609
StatType	max	mean	min	max	mean	min	max	min	max
DataType	temp	temp	temp	dewpnt	dewpnt	dewpnt	rhumid	rhumid	pkwind
Units	DegF	DegF	DegF	degF	degF	degF	rh%	rh%	mph
07/31/16	104	92	83	73	68	63	72	30	9.9
07/30/16	103	92	80	73	67	62	74	28	8.6
07/29/16	113	98	78	72	65	58	81	18	14.4
07/28/16	112	100	88	68	63	59	52	20	9.1
07/27/16	114	102	89	68	64	59	48	20	8.2
07/26/16	112	101	81	71	61	58	58	19	8.1
07/25/16	109	98	88	68	63	57	47	23	12.4
07/24/16	108	99	88	67	62	59	44	23	8.5
07/23/16	112	101	88	64	60	57	41	19	9.5
07/22/16	115	102	88	65	60	53	48	17	8.9
07/21/16	113	100	86	66	61	55	49	17	8.0
07/20/16	109	97	79	70	63	56	75	19	11.7
07/19/16	109	96	84	69	65	59	59	21	6.8
07/18/16	107	94	79	74	65	59	85	25	21.9
07/17/16	105	97	86	62	58	53	43	21	12.1
07/16/16	110	99	87	62	57	53	36	17	9.2
07/15/16	113	100	79	62	54	50	51	14	8.1
07/14/16	112	100	87	60	52	44	33	11	7.3
07/13/16	110	96	70	62	51	44	55	12	6.4
07/12/16	111	95	76	57	45	40	34	10	6.4
07/11/16	109	95	79	61	46	38	46	11	8.1
07/10/16	111	98	81	60	48	33	47	8	10.7
07/09/16	111	99	84	58	51	46	32	13	7.7
07/08/16	110	97	82	58	50	43	34	13	6.6
07/07/16	107	96	78	66	57	48	59	21	8.8
07/06/16	107	95	78	62	55	48	42	19	10.0
07/05/16	111	98	82	59	51	45	40	12	6.9
07/04/16	110	98	82	67	56	49	48	15	8.5
07/03/16	108	96	85	64	59	55	43	19	8.5
07/02/16	105	92	80	67	63	57	66	24	9.8
07/01/16	96	87	77	72	69	64	83	41	12.3
TOTALS:	115	97	70	74	58	33	85	8	21.9

NovaStar Statistical Report
G157: Phoenix Dam 2B Weather Statistics - July 2016

PointID	4797	4797	4797	4794	4794	4794	4796	4796	4784	4798	4798	4793
StatType	max	mean	min	max	mean	min	max	min	max	max	min	max
DataType	temp	temp	temp	dewpnt	dewpnt	dewpnt	rhumid	rhumid	pkwind	baropr	baropr	solrad
Units	DegF	DegF	DegF	degF	degF	degF	rh%	rh%	mph	mb	mb	wsqm
07/31/16	103	95	81	80	72	60	56	29	18.3	1017	1011	934
07/30/16	100	94	83	74	65	61	66	29	12.6	1016	1011	931
07/29/16	109	97	82	70	62	47	66	18	22.7	1017	1007	971
07/28/16	112	102	92	66	61	55	39	19	15.7	1017	1009	974
07/27/16	114	102	91	67	62	56	43	18	13.5	1016	1009	948
07/26/16	111	101	88	62	59	57	43	20	11.1	1016	1010	949
07/25/16	109	95	80	68	60	41	45	22	15.5	1019	1012	949
07/24/16	108	100	91	66	61	58	39	22	18.9	1019	1012	966
07/23/16	112	101	90	63	58	55	36	17	15.4	1017	1010	966
07/22/16	113	103	93	61	58	53	34	16	21.4	1020	1012	967
07/21/16	112	101	86	64	59	54	47	17	9.5	1018	1013	964
07/20/16	110	97	89	67	61	54	50	19	17.2	1020	1015	963
07/19/16	109	98	88	67	62	55	47	18	11.1	1021	1014	959
07/18/16	106	96	84	74	63	57	79	24	15.8	1021	1015	962
07/17/16	105	98	87	58	56	51	37	20	15.5	1018	1013	1048
07/16/16	109	100	89	59	55	51	33	17	13.3	1018	1010	973
07/15/16	111	101	88	54	52	47	31	13	14.2	1018	1010	981
07/14/16	111	101	90	57	50	42	30	11	23.4	1020	1012	993
07/13/16	110	97	80	58	49	41	36	12	10.8	1019	1014	1001
07/12/16	109	98	83	47	40	22	21	7	12.6	1016	1011	1013
07/11/16	107	99	87	47	40	21	24	6	14.2	1014	1009	1007
07/10/16	110	101	88	52	44	31	29	7	16.9	1016	1009	996
07/09/16	110	100	84	55	49	42	37	11	12.8	1019	1013	997
07/08/16	109	97	84	56	46	37	30	11	15.9	1019	1013	1009
07/07/16	107	96	84	60	54	44	43	15	11.9	1018	1012	1001
07/06/16	107	97	84	58	49	39	31	15	16.0	1018	1012	986
07/05/16	109	99	84	53	48	43	32	12	13.8	1017	1011	1015
07/04/16	110	99	82	60	54	46	48	14	16.5	1018	1013	992
07/03/16	107	97	87	62	57	52	40	17	10.1	1020	1014	1012
07/02/16	103	94	83	68	62	56	62	23	13.1	1020	1015	989
07/01/16	96	89	80	70	67	64	68	39	15.1	1018	1013	976
TOTALS:	114	98	80	80	56	21	79	6	23.4	1021	1007	1048

Sensor 4797 down from 7/25 00:45 – 7/25 15:15, 7/29 3:15 – 7/29 19:15, and 7/30 13:15 – 7/31 15:30.

NovaStar Statistical Report
G158: Pima @ Jomax Weather Statistics - July 2016

PointID	4672	4672	4672	4669	4669	4669	4671	4671	4664	4674	4674	4673
StatType	max	mean	min	max	mean	min	max	min	max	max	min	max
DataType	temp	temp	temp	dewpnt	dewpnt	dewpnt	rhumid	rhumid	pkwind	baropr	baropr	solrad
Units	DegF	DegF	DegF	degF	degF	degF	rh%	rh%	mph	mb	mb	wsqm
07/31/16	102	91	83	78	70	65	88	34	20.4	1018	1013	914
07/30/16	101	92	83	77	69	63	83	31	14.2	1017	1013	939
07/29/16	108	97	83	78	66	59	87	23	24.4	1017	1010	921
07/28/16	108	99	89	67	62	53	46	20	12.8	1018	1012	960
07/27/16	109	99	89	70	64	58	53	21	18.2	1018	1012	920
07/26/16	109	99	88	64	60	58	40	21	13.4	1018	1012	924
07/25/16	106	96	87	71	65	58	58	26	17.1	1020	1014	923
07/24/16	105	97	87	66	63	61	49	25	13.4	1020	1013	936
07/23/16	108	99	88	65	60	57	39	21	12.0	1018	1012	934
07/22/16	110	100	92	64	60	54	41	20	19.0	1020	1015	943
07/21/16	109	100	91	64	60	57	42	20	14.4	1020	1016	934
07/20/16	107	96	86	74	64	57	69	21	14.0	1021	1017	981
07/19/16	107	96	88	68	65	59	54	22	18.0	1022	1016	932
07/18/16	104	94	82	80	66	61	93	27	14.2	1021	1017	1013
07/17/16	103	95	87	62	59	55	44	22	15.3	1019	1015	828
07/16/16	105	96	87	61	58	55	38	20	11.3	1019	1013	936
07/15/16	107	97	88	57	54	51	35	18	13.2	1019	1013	945
07/14/16	107	96	86	59	53	48	38	15	10.3	1021	1015	960
07/13/16	105	94	80	57	51	46	36	16	12.2	1020	1016	966
07/12/16	106	94	80	52	46	35	30	15	14.9	1017	1013	977
07/11/16	104	94	84	50	46	39	31	15	14.4	1015	1011	962
07/10/16	106	96	86	57	50	42	37	12	14.9	1017	1011	958
07/09/16	107	96	84	55	53	47	39	15	13.4	1021	1015	957
07/08/16	105	95	84	55	50	46	33	16	13.2	1020	1015	975
07/07/16	103	94	82	61	57	50	43	20	11.6	1019	1014	980
07/06/16	103	94	82	59	53	45	32	22	13.4	1019	1014	954
07/05/16	106	100	89	55	52	48	27	17	12.8	1018	1014	969
07/04/16	91	85	84	63	62	58	51	35	4.6	1017	1017	0
07/03/16	104	94	82	66	61	54	57	22	11.3	1021	1016	949
07/02/16	101	92	83	71	66	61	67	28	15.1	1020	1016	950
07/01/16	96	87	82	82	72	69	90	44	14.9	1018	1015	953
TOTALS:	110	95	80	82	59	35	93	12	24.4	1022	1010	1013

All sensors down from 7/4 5:45 – 7/5 9:30.

NovaStar Statistical Report
G159: Rackensack Canyon Statistics - July 2016

PointID	5942	5942	5942	5939	5939	5939	5941	5941	5934	5938	5938
StatType	max	mean	min	max	mean	min	max	min	max	max	min
DataType	temp	temp	temp	dewpnt	dewpnt	dewpnt	rhumid	rhumid	pkwind	baropr	baropr
Units	DegF	DegF	DegF	degF	degF	degF	rh%	rh%	mph	mb	mb
07/31/16	87	75	68	63	59	54	83	37	28.0	1019	1016
07/30/16	87	79	70	60	54	50	68	34	20.0	1018	1015
07/29/16	96	85	70	58	53	45	64	21	29.0	1019	1014
07/28/16	96	86	77	54	50	43	45	19	14.0	1020	1016
07/27/16	96	87	76	58	53	41	54	18	22.0	1020	1015
07/26/16	96	87	81	50	47	43	32	20	17.0	1020	1016
07/25/16	92	82	74	59	53	45	61	26	23.0	1021	1018
07/24/16	92	84	75	53	51	49	46	25	24.0	1021	1016
07/23/16	96	87	81	51	47	42	32	19	24.0	1020	1016
07/22/16	96	87	78	52	48	44	41	19	26.0	1022	1019
07/21/16	95	88	80	50	48	45	36	19	14.0	1022	1019
07/20/16	93	82	73	57	51	45	57	20	19.0	1022	1019
07/19/16	92	82	73	56	52	48	55	23	19.0	1023	1020
07/18/16	90	81	71	56	52	48	60	27	17.0	1023	1019
07/17/16	90	83	77	50	46	43	34	22	21.0	1021	1017
07/16/16	91	84	74	50	46	42	40	21	21.0	1020	1016
07/15/16	94	88	83	42	38	34	22	15	20.0	1020	1016
07/14/16	94	87	79	44	38	32	28	11	20.0	1022	1018
07/13/16	92	84	76	45	35	23	25	9	18.0	1022	1018
07/12/16	92	83	74	37	28	10	20	6	20.0	1018	1015
07/11/16	90	83	77	34	28	10	20	6	22.0	1017	1014
07/10/16	92	85	76	43	35	23	30	8	22.0	1019	1014
07/09/16	93	86	79	41	37	33	22	12	20.0	1022	1018
07/08/16	91	83	75	40	34	25	25	11	20.0	1021	1018
07/07/16	89	81	72	47	42	32	37	17	19.0	1020	1017
07/06/16	88	81	74	47	39	31	31	18	26.0	1020	1017
07/05/16	91	87	82	41	37	33	21	14	20.0	1020	1017
07/04/16	83	79	77	47	45	42	33	24	18.0	1020	1019
07/03/16	90	82	75	50	48	42	42	22	18.0	1022	1019
07/02/16	86	78	64	59	53	48	77	29	19.0	1021	1018
07/01/16	80	72	65	62	59	54	84	49	14.0	1019	1017
TOTALS:	96	83	64	63	45	10	84	6	29.0	1023	1014

All sensors down from 7/4 5:45 – 7/5 9:30.

NovaStar Statistical Report
G160: Saguaro Lake Weather Statistics - July 2016

PointID	6782	6782	6782	6778	6778	6778	6781	6781	6774	6784	6784	6783
StatType	max	mean	min	max	mean	min	max	min	max	max	min	max
DataType	temp	temp	temp	dewpnt	dewpnt	dewpnt	rhumid	rhumid	pkwind	baropr	baropr	solrad
Units	DegF	DegF	DegF	degF	degF	degF	rh%	rh%	mph	mb	mb	wsqm
07/31/16	101	91	84	68	64	58	60	30	15.4	1018	1011	868
07/30/16	100	90	79	71	65	59	77	29	9.6	1018	1010	864
07/29/16	109	96	77	71	60	53	81	18	31.4	1018	1007	780
07/28/16	110	98	87	75	60	55	58	18	18.3	1016	1009	801
07/27/16	110	99	87	72	61	54	62	18	16.5	1017	1008	787
07/26/16	110	97	85	71	59	54	52	18	15.3	1016	1009	783
07/25/16	106	96	87	69	60	55	48	21	10.1	1019	1011	784
07/24/16	105	97	87	71	59	56	51	22	11.1	1018	1011	786
07/23/16	109	99	85	64	56	52	50	18	12.0	1016	1009	794
07/22/16	112	99	90	71	58	50	48	16	9.7	1018	1012	991
07/21/16	111	98	83	75	59	52	58	16	11.3	1019	1012	793
07/20/16	108	94	86	68	60	52	55	17	20.6	1020	1013	799
07/19/16	106	94	83	69	61	54	57	19	19.2	1021	1013	801
07/18/16	104	93	86	72	62	54	60	21	14.0	1020	1014	905
07/17/16	103	95	86	67	56	51	50	19	13.5	1017	1013	960
07/16/16	107	96	87	72	54	48	60	15	9.9	1018	1010	905
07/15/16	109	96	81	67	48	43	51	12	9.2	1018	1010	921
07/14/16	108	96	81	64	49	37	48	9	11.3	1020	1012	921
07/13/16	107	94	78	64	46	36	39	9	13.5	1020	1013	935
07/12/16	107	93	74	59	40	29	38	10	14.7	1016	1010	949
07/11/16	106	94	78	60	42	34	38	10	12.7	1014	1008	934
07/10/16	109	95	81	63	46	30	44	9	13.4	1016	1008	931
07/09/16	108	95	80	72	49	40	59	11	11.6	1019	1012	936
07/08/16	106	94	79	64	47	42	42	12	11.0	1019	1013	942
07/07/16	104	94	83	61	53	44	41	19	11.8	1018	1013	920
07/06/16	104	94	82	62	52	36	44	16	12.2	1019	1012	927
07/05/16	107	100	86	63	48	41	42	13	11.1	1017	1012	943
07/04/16	88	82	80	65	54	50	55	30	0.1	1018	1017	7
07/03/16	105	93	80	68	56	46	57	16	9.4	1021	1014	923
07/02/16	101	89	78	73	61	55	66	24	16.6	1022	1015	946
07/01/16	93	83	73	70	66	61	88	39	14.6	1020	1015	945
TOTALS:	112	94	73	75	55	29	88	9	31.4	1022	1007	991

All sensors down from 7/4 5:45 – 7/5 9:30.

NovaStar Statistical Report
G161: South Mountain Fan Weather Statistics - July 2016

PointID	6562	6562	6562	6556	6556	6556	6561	6561	6554	6564	6564	6566
StatType	max	mean	min	max	mean	min	max	min	max	max	min	max
DataType	temp	temp	temp	dewpnt	dewpnt	dewpnt	rhumid	rhumid	pkwind	baropr	baropr	solrad
Units	DegF	DegF	DegF	degF	degF	degF	rh%	rh%	mph	mb	mb	wsqm
07/31/16	101	92	84	68	64	61	58	28	27.6	1017	1012	802
07/30/16	100	91	80	70	64	58	74	29	19.5	1016	1011	773
07/29/16	111	98	75	70	60	53	83	16	28.1	1018	1008	775
07/28/16	110	100	89	62	58	54	42	18	20.1	1016	1010	902
07/27/16	112	101	88	64	59	53	44	16	19.7	1016	1010	772
07/26/16	109	101	92	59	56	53	30	19	17.3	1016	1010	777
07/25/16	106	97	88	64	59	53	41	20	19.7	1018	1012	805
07/24/16	107	99	88	62	57	55	37	20	17.0	1018	1012	779
07/23/16	111	100	89	59	55	50	32	15	19.2	1016	1010	788
07/22/16	112	101	91	58	55	51	33	15	25.6	1018	1012	781
07/21/16	110	100	88	60	55	50	35	16	15.3	1018	1013	780
07/20/16	107	95	84	68	60	53	60	18	19.5	1019	1014	783
07/19/16	106	96	86	64	60	53	48	19	19.4	1020	1014	790
07/18/16	105	94	86	71	61	53	62	23	27.8	1020	1015	814
07/17/16	104	97	88	56	53	48	32	19	21.1	1017	1013	762
07/16/16	107	99	90	55	51	47	28	16	12.8	1017	1010	803
07/15/16	111	102	92	52	49	46	23	13	15.6	1016	1011	805
07/14/16	110	100	90	51	47	41	24	10	17.7	1019	1013	813
07/13/16	109	98	84	52	44	33	24	11	12.7	1018	1014	824
07/12/16	109	97	82	47	34	17	20	6	17.5	1015	1011	835
07/11/16	108	98	88	45	36	15	19	5	22.1	1013	1009	833
07/10/16	110	100	90	48	41	26	22	6	19.2	1015	1009	821
07/09/16	111	100	87	49	46	42	26	11	16.6	1019	1013	821
07/08/16	108	97	82	49	44	39	24	11	16.3	1018	1013	827
07/07/16	106	95	83	61	53	42	39	16	17.5	1018	1012	805
07/06/16	106	97	87	57	48	34	31	12	18.0	1018	1012	818
07/05/16	109	99	86	49	44	39	24	10	17.8	1016	1012	824
07/04/16	110	99	85	54	50	42	33	12	16.5	1018	1013	818
07/03/16	105	97	83	57	54	50	40	19	13.2	1019	1014	902
07/02/16	104	93	83	67	59	51	56	19	18.2	1019	1015	851
07/01/16	98	88	78	70	65	60	74	33	16.6	1018	1014	801
TOTALS:	112	97	75	71	53	15	83	5	28.1	1020	1008	902

NovaStar Statistical Report
G162: South Mountain Park Weather Statistics - July 2016

PointID	6512	6512	6512	6508	6508	6508	6511	6511	6504	6514	6514	6513
StatType	max	mean	min	max	mean	min	max	min	max	max	min	max
DataType	temp	temp	temp	dewpnt	dewpnt	dewpnt	rhumid	rhumid	pkwind	baropr	baropr	solrad
Units	DegF	DegF	DegF	degF	degF	degF	rh%	rh%	mph	mb	mb	wsqm
07/31/16	95	86	78	70	66	63	76	37	18.9	1015	1008	968
07/30/16	94	86	76	70	65	59	74	38	18.9	1012	1004	917
07/29/16	105	93	72	72	63	59	99	24	26.4	1013	1006	951
07/28/16	103	94	83	64	61	58	53	26	15.9	1014	1007	1096
07/27/16	105	95	85	66	63	58	52	23	14.6	1014	1007	955
07/26/16	102	95	87	65	60	56	46	26	13.4	1014	1007	955
07/25/16	100	91	83	65	62	56	52	29	17.0	1016	1010	979
07/24/16	100	93	84	64	61	58	45	28	15.9	1016	1008	964
07/23/16	103	96	85	62	59	53	38	23	17.5	1014	1009	971
07/22/16	106	96	85	61	58	54	44	22	25.6	1016	1009	964
07/21/16	104	96	86	62	59	56	44	24	14.0	1016	1010	958
07/20/16	102	90	78	69	62	58	74	25	14.7	1017	1009	969
07/19/16	99	89	81	66	63	59	59	29	15.3	1018	1010	977
07/18/16	99	89	73	68	62	55	87	31	37.9	1018	1008	986
07/17/16	98	92	86	60	56	53	41	25	18.3	1016	1010	906
07/16/16	101	94	85	58	55	52	35	23	14.9	1014	1008	971
07/15/16	104	97	89	56	53	52	31	19	17.7	1016	1008	971
07/14/16	103	96	86	56	52	47	35	16	14.7	1018	1010	973
07/13/16	102	94	83	57	49	40	30	17	10.1	1017	1010	994
07/12/16	104	94	84	49	42	29	25	11	15.3	1012	1006	1005
07/11/16	103	94	86	50	43	31	26	11	20.4	1011	1004	997
07/10/16	104	95	87	55	48	38	29	12	19.2	1013	1006	986
07/09/16	104	95	84	52	50	47	31	17	15.1	1017	1008	991
07/08/16	102	93	83	53	49	44	30	18	27.5	1017	1009	988
07/07/16	101	91	79	62	57	47	47	23	15.6	1015	1009	986
07/06/16	101	91	82	59	53	41	41	19	16.5	1015	1008	987
07/05/16	103	95	87	53	49	45	26	16	28.7	1015	1008	990
07/04/16	104	94	84	58	54	47	38	19	14.7	1016	1008	983
07/03/16	100	91	82	60	57	54	44	27	19.4	1018	1009	1018
07/02/16	97	88	78	66	61	55	63	28	16.8	1016	1010	1001
07/01/16	91	82	74	70	67	62	86	45	14.4	1012	1009	975
TOTALS:	106	92	72	72	57	29	99	11	37.9	1018	1004	1096

NovaStar Statistical Report
G163: Upper Sycamore Creek Weather Statistics - July 2016

PointID	5882	5882	5882	5889	5889	5889	5883	5883	5866	5869	5869
StatType	max	mean	min	max	mean	min	max	min	max	max	min
DataType	temp	temp	temp	dewpnt	dewpnt	dewpnt	rhumid	rhumid	pkwind	baropr	baropr
Units	DegF	DegF	DegF	degF	degF	degF	rh%	rh%	mph	mb	mb
07/31/16	83	73	63	66	59	52	90	47	34.0	1023	1021
07/30/16	87	77	66	61	56	49	86	34	25.0	1023	1020
07/29/16	94	83	69	59	52	43	68	24	31.0	1024	1020
07/28/16	95	83	71	59	54	46	66	25	24.0	1025	1022
07/27/16	95	84	74	59	56	51	62	27	17.0	1025	1021
07/26/16	93	83	76	62	52	48	54	26	20.0	1024	1021
07/25/16	90	80	70	60	54	46	70	27	22.0	1026	1022
07/24/16	91	82	74	56	54	47	53	31	17.0	1025	1022
07/23/16	93	85	78	53	50	46	37	25	28.0	1024	1021
07/22/16	94	82	76	60	52	44	56	26	22.0	1027	1024
07/21/16	94	84	75	55	52	49	52	23	16.0	1027	1024
07/20/16	88	77	68	60	55	48	75	27	22.0	1027	1024
07/19/16	89	77	70	61	56	51	76	31	21.0	1027	1024
07/18/16	88	77	70	59	55	51	68	31	22.0	1027	1024
07/17/16	86	80	73	53	50	47	47	28	21.0	1025	1022
07/16/16	90	80	72	51	48	44	45	24	19.0	1025	1021
07/15/16	93	85	77	46	43	38	30	19	19.0	1025	1022
07/14/16	92	83	75	49	44	39	38	16	17.0	1027	1023
07/13/16	91	81	72	46	39	32	34	13	18.0	1026	1023
07/12/16	89	80	70	40	32	21	28	13	20.0	1023	1020
07/11/16	87	80	72	41	35	25	27	13	23.0	1022	1019
07/10/16	88	81	73	47	41	29	39	13	22.0	1023	1019
07/09/16	91	83	76	47	43	40	32	18	18.0	1027	1023
07/08/16	88	80	71	48	40	36	39	16	19.0	1026	1023
07/07/16	86	77	69	52	48	43	54	24	16.0	1025	1022
07/06/16	86	78	69	51	43	34	41	25	20.0	1025	1022
07/05/16	88	83	76	48	43	39	31	20	23.0	1025	1022
07/04/16	77	76	74	49	48	47	40	35	14.0	1025	1024
07/03/16	86	78	70	55	52	49	58	30	18.0	1027	1024
07/02/16	82	72	60	60	56	52	90	39	24.0	1026	1023
07/01/16	74	67	61	64	61	54	93	67	28.0	1024	1021
TOTALS:	95	80	60	66	49	21	93	13	34.0	1027	1019

All sensors down from 7/4 5:45 – 7/5 9:30.

NovaStar Statistical Report
G164: Thompson Peak Weather Statistics - July 2016

PointID	5947	5947	5947	5943	5943	5943	5946	5946
StatType	max	mean	min	max	mean	min	max	min
DataType	temp	temp	temp	dewpnt	dewpnt	dewpnt	rhumid	rhumid
Units	DegF	DegF	DegF	degF	degF	degF	rh%	rh%
07/31/16	93	79	72	68	64	57	89	39
07/30/16	93	82	71	65	61	55	79	38
07/29/16	100	87	70	64	61	52	81	28
07/28/16	101	89	79	60	58	53	52	25
07/27/16	101	89	80	64	60	55	59	26
07/26/16	101	90	83	62	57	51	45	25
07/25/16	98	85	76	65	59	52	65	30
07/24/16	96	86	78	62	58	57	50	30
07/23/16	101	90	84	60	56	51	45	25
07/22/16	103	90	79	59	56	50	49	23
07/21/16	102	91	80	59	57	54	48	23
07/20/16	99	85	75	62	58	55	65	24
07/19/16	99	85	76	63	60	57	62	26
07/18/16	96	85	73	64	60	55	71	31
07/17/16	94	86	80	56	54	50	43	27
07/16/16	98	87	77	55	53	49	45	22
07/15/16	99	89	80	53	50	46	38	18
07/14/16	99	89	79	53	48	42	35	16
07/13/16	98	87	78	54	46	40	32	17
07/12/16	98	87	78	48	41	28	34	13
07/11/16	96	87	78	47	41	28	27	12
07/10/16	98	88	79	50	45	37	35	14
07/09/16	100	88	80	50	47	40	33	18
07/08/16	97	87	78	50	44	33	30	18
07/07/16	96	84	73	57	52	40	50	25
07/06/16	96	85	77	56	49	39	40	24
07/05/16	99	88	80	51	47	43	34	18
07/04/16	99	87	79	56	53	47	44	21
07/03/16	97	85	76	59	55	49	50	22
07/02/16	93	81	68	64	60	53	85	32
07/01/16	87	74	64	68	65	59	98	47
TOTALS:	103	86	64	68	54	28	98	12

NovaStar Statistical Report
G165: Tiger Wash Fan Weather Statistics - July 2016

PointID	5142	5142	5142	5146	5146	5146	5141	5141	5134	5144	5144	5143
StatType	max	mean	min	max	mean	min	max	min	max	max	min	max
DataType	temp	temp	temp	dewpnt	dewpnt	dewpnt	rhumid	rhumid	pkwind	baropr	baropr	solrad
Units	DegF	DegF	DegF	degF	degF	degF	rh%	rh%	mph	mb	mb	wsqm
07/31/16	104	93	79	73	67	64	84	29	21.8	1016	1011	1399
07/30/16	104	94	83	68	64	61	57	26	14.6	1016	1010	1196
07/29/16	113	98	82	68	62	53	64	18	38.6	1015	1009	1399
07/28/16	112	102	89	63	60	54	38	19	14.7	1016	1010	1385
07/27/16	114	102	88	64	61	57	46	19	18.2	1017	1010	1206
07/26/16	111	100	86	67	62	59	42	22	18.7	1017	1011	1318
07/25/16	109	96	84	67	64	60	54	22	23.8	1019	1012	1208
07/24/16	107	97	86	66	62	58	46	24	14.4	1018	1010	1212
07/23/16	112	100	88	64	59	54	38	20	14.9	1017	1011	1282
07/22/16	113	102	88	60	57	53	38	15	16.6	1019	1013	1184
07/21/16	113	100	84	66	60	56	55	17	13.0	1019	1013	1399
07/20/16	107	96	88	68	63	60	46	24	25.1	1020	1014	1277
07/19/16	108	97	87	62	58	55	35	21	18.2	1020	1014	1399
07/18/16	106	96	87	63	58	53	38	20	16.5	1020	1014	1386
07/17/16	106	96	83	60	54	48	32	20	16.1	1017	1011	1399
07/16/16	108	97	81	65	57	50	42	20	16.8	1017	1010	1266
07/15/16	111	98	81	55	49	37	27	15	17.0	1017	1010	1249
07/14/16	111	98	81	54	48	44	30	13	19.4	1019	1012	1266
07/13/16	108	94	77	56	51	41	38	15	12.7	1018	1011	1233
07/12/16	107	93	74	50	40	25	24	11	17.0	1014	1007	1281
07/11/16	108	94	77	41	33	26	23	7	18.0	1013	1007	1296
07/10/16	110	97	81	47	43	39	29	10	15.9	1015	1008	1284
07/09/16	109	96	78	51	45	39	25	13	15.1	1019	1012	1247
07/08/16	107	93	75	57	46	36	33	13	15.9	1018	1011	1263
07/07/16	106	92	75	65	54	41	50	17	21.6	1017	1011	1253
07/06/16	105	93	81	66	55	46	45	19	18.3	1017	1012	1259
07/05/16	109	102	93	50	46	43	23	12	15.1	1017	1011	1286
07/04/16	90	82	81	55	54	52	40	31	0.1	1014	1012	1
07/03/16	106	95	81	59	56	54	41	20	13.5	1019	1013	1359
07/02/16	105	93	80	69	62	55	68	21	19.9	1018	1012	1247
07/01/16	102	92	82	70	65	58	68	29	19.4	1017	1012	1399
TOTALS:	114	96	74	73	55	25	84	7	38.6	1020	1007	1399

All sensors down from 7/4 5:45 – 7/5 9:30.

NovaStar Statistical Report
G166: Usery Mtn. Park Weather Statistics - July 2016

PointID	6652	6652	6652	6646	6646	6646	6651	6651	6644	6654	6654	6653
StatType	max	mean	min	max	mean	min	max	min	max	max	min	max
DataType	temp	temp	temp	dewpnt	dewpnt	dewpnt	rhumid	rhumid	pkwind	baropr	baropr	solrad
Units	DegF	DegF	DegF	degF	degF	degF	rh%	rh%	mph	mb	mb	wsqm
07/31/16	97	89	83	72	67	63	71	35	19.9	1015	1010	1033
07/30/16	97	89	81	72	66	60	77	31	14.0	1015	1009	979
07/29/16	105	94	79	74	62	55	87	21	25.2	1016	1006	971
07/28/16	104	96	87	63	59	53	45	20	17.3	1015	1008	1077
07/27/16	104	96	87	64	61	56	46	22	17.7	1015	1007	973
07/26/16	104	96	87	66	59	55	44	22	16.1	1014	1008	969
07/25/16	102	93	87	66	61	57	46	25	18.9	1017	1010	968
07/24/16	101	95	87	64	60	57	44	26	17.7	1016	1010	969
07/23/16	104	96	88	63	57	55	39	22	17.3	1015	1008	979
07/22/16	106	97	88	61	57	54	41	20	20.6	1017	1010	976
07/21/16	104	96	86	63	58	53	47	19	14.7	1016	1011	976
07/20/16	103	93	86	66	59	54	51	21	19.9	1018	1012	990
07/19/16	102	93	85	66	61	55	51	23	15.4	1018	1012	987
07/18/16	100	92	87	67	62	56	53	25	14.6	1019	1012	1070
07/17/16	98	94	89	58	56	53	34	23	19.0	1016	1012	981
07/16/16	102	95	87	60	55	50	38	18	18.7	1016	1008	980
07/15/16	104	97	88	53	51	48	30	16	13.4	1015	1008	988
07/14/16	104	96	87	55	50	41	33	12	14.7	1017	1011	1001
07/13/16	102	94	84	54	47	42	27	14	13.4	1017	1012	1009
07/12/16	103	94	85	50	43	29	27	10	17.5	1014	1009	1014
07/11/16	102	94	85	48	44	32	27	12	16.1	1012	1007	1013
07/10/16	104	95	87	54	47	37	32	13	14.9	1014	1007	1005
07/09/16	104	96	88	51	49	46	28	15	15.4	1017	1011	1013
07/08/16	102	94	84	52	48	43	28	16	12.3	1016	1011	1017
07/07/16	100	92	81	62	56	49	39	22	15.9	1016	1010	992
07/06/16	101	93	85	59	52	43	37	21	15.9	1017	1010	994
07/05/16	102	95	87	52	49	45	30	17	14.4	1015	1009	1013
07/04/16	102	95	85	60	55	48	44	19	14.7	1016	1010	1003
07/03/16	100	93	84	62	57	50	49	21	13.9	1018	1012	997
07/02/16	97	89	81	68	63	58	64	29	18.5	1018	1012	1028
07/01/16	90	84	76	75	69	65	96	46	13.9	1017	1012	977
TOTALS:	106	94	76	75	56	29	96	10	25.2	1019	1006	1077

NovaStar Statistical Report
G167: Wickenburg Airport Weather Statistics - July 2016

PointID	7122	7122	7122	7116	7116	7116	7121	7121	7114	7124	7124	7123
StatType	max	mean	min	max	mean	min	max	min	max	max	min	max
DataType	temp	temp	temp	dewpnt	dewpnt	dewpnt	rhumid	rhumid	pkwind	baropr	baropr	solrad
Units	DegF	DegF	DegF	degF	degF	degF	rh%	rh%	mph	mb	mb	wsqm
07/31/16	100	90	77	78	68	60	100	29	26.8	1015	1010	961
07/30/16	100	90	80	74	67	58	84	26	20.4	1014	1009	961
07/29/16	107	95	78	75	62	54	89	19	31.2	1013	1008	950
07/28/16	107	96	85	65	59	53	47	20	16.1	1015	1009	1080
07/27/16	108	96	85	65	60	54	51	19	32.3	1015	1009	956
07/26/16	104	96	84	68	60	57	57	22	15.3	1015	1010	1038
07/25/16	104	92	84	68	63	59	59	24	30.7	1017	1011	1009
07/24/16	103	94	85	65	61	57	46	24	20.6	1016	1009	956
07/23/16	106	96	85	61	57	53	41	19	15.8	1015	1010	965
07/22/16	108	97	86	64	57	52	47	17	25.7	1017	1011	1038
07/21/16	106	95	80	73	60	53	76	19	15.3	1017	1013	1008
07/20/16	101	91	85	71	65	59	63	27	30.0	1017	1013	1318
07/19/16	103	93	85	70	62	56	59	23	21.4	1018	1013	1214
07/18/16	101	93	85	64	60	56	51	23	15.6	1018	1014	1164
07/17/16	100	93	83	58	54	50	38	20	21.4	1016	1010	1161
07/16/16	103	94	83	64	55	49	41	20	16.1	1015	1010	1209
07/15/16	105	95	81	52	48	42	27	15	22.3	1015	1010	982
07/14/16	105	94	80	52	48	43	36	13	15.4	1017	1011	998
07/13/16	103	92	77	55	49	46	37	16	15.4	1017	1011	994
07/12/16	101	91	75	47	39	28	23	13	17.7	1013	1008	1005
07/11/16	101	92	78	44	37	29	27	9	17.7	1011	1007	1017
07/10/16	104	94	80	49	43	38	29	11	18.9	1014	1007	1013
07/09/16	104	94	78	49	46	43	29	15	16.1	1017	1012	998
07/08/16	102	92	77	49	46	43	33	15	18.0	1016	1011	1001
07/07/16	100	91	78	64	54	44	52	19	18.5	1015	1010	995
07/06/16	100	91	80	64	55	47	45	23	18.7	1015	1011	982
07/05/16	102	98	90	50	46	43	24	14	18.9	1015	1010	988
07/04/16	88	82	80	56	55	54	43	32	6.0	1014	1012	0
07/03/16	101	93	81	59	57	53	47	21	21.3	1018	1013	1188
07/02/16	99	91	82	68	62	54	63	26	23.0	1016	1011	1021
07/01/16	97	89	82	70	65	58	67	31	18.3	1015	1011	1123
TOTALS:	108	93	75	78	55	28	100	9	32.3	1018	1007	1318

All sensors down from 7/4 5:45 – 7/5 9:30.

NovaStar Statistical Report
G130: Aguila VFD Weather Statistics – August 2016

PointID	5158	5158	5158	5149	5149	5149	5157	5157	5154
StatType	max	mean	min	max	mean	min	max	min	max
DataType	temp	temp	temp	dewpnt	dewpnt	dewpnt	rhumid	rhumid	pkwind
Units	DegF	DegF	DegF	degF	degF	degF	rh%	rh%	mph
08/31/16	100	89	76	55	51	48	43	18	18.5
08/30/16	101	88	70	50	46	40	45	13	17.0
08/29/16	101	86	68	52	47	36	57	14	13.9
08/28/16	95	82	66	53	49	44	62	19	17.7
08/27/16	91	81	70	61	52	44	74	21	16.3
08/26/16	91	82	73	65	55	52	56	28	15.9
08/25/16	96	85	72	60	53	47	66	20	20.2
08/24/16	98	83	68	64	56	45	84	17	19.4
08/23/16	91	78	67	78	61	53	86	29	20.1
08/22/16	92	79	73	65	58	52	76	29	22.0
08/21/16	92	82	75	59	55	50	60	26	16.5
08/20/16	96	84	72	62	56	49	67	22	23.7
08/19/16	97	85	70	63	56	50	75	22	20.6
08/18/16	98	86	73	64	55	47	76	21	36.7
08/17/16	103	91	78	63	52	48	59	17	28.0
08/16/16	106	93	78	53	49	42	37	12	20.4
08/15/16	107	92	79	57	52	39	42	10	19.9
08/14/16	104	91	78	55	52	40	41	14	15.1
08/13/16	106	93	81	63	53	42	52	12	9.2
08/12/16	100	89	76	66	60	52	64	21	20.4
08/11/16	96	86	77	68	64	53	74	25	14.7
08/10/16	96	85	76	70	65	57	78	31	27.1
08/09/16	94	86	78	72	62	49	70	26	29.3
08/08/16	103	91	72	52	44	35	47	11	22.5
08/07/16	104	92	78	60	53	44	53	16	18.9
08/06/16	101	91	77	65	59	51	64	19	15.1
08/05/16	97	86	76	68	63	58	73	28	17.3
08/04/16	95	85	75	71	66	61	88	34	22.0
08/03/16	96	84	78	73	67	61	79	34	15.9
08/02/16	97	84	74	72	67	62	91	36	15.9
08/01/16	96	85	75	68	65	61	81	34	20.9
TOTALS:	107	86	66	78	56	35	91	10	36.7

NovaStar Statistical Report
G131: Bartlett Lake Weather Statistics – August 2016

PointID	5912	5912	5912	5908	5908	5908	5911	5911	5904	5914	5914	5913
StatType	max	mean	min	max	mean	min	max	min	max	max	min	max
DataType	temp	temp	temp	dewpnt	dewpnt	dewpnt	rhumid	rhumid	pkwind	baropr	baropr	solrad
Units	DegF	DegF	DegF	degF	degF	degF	rh%	rh%	mph	mb	mb	wsqm
08/31/16	105	92	82	65	58	50	57	18	0.3	1020	1014	941
08/30/16	102	90	80	66	55	50	52	18	4.6	1021	1014	1044
08/29/16	103	90	79	61	51	43	52	14	0.1	1020	1015	948
08/28/16	96	85	76	63	56	47	64	20	0.1	1021	1015	1039
08/27/16	93	83	74	68	59	47	82	22	30.9	1020	1014	1031
08/26/16	94	85	75	67	59	54	76	27	19.2	1020	1015	1153
08/25/16	98	86	77	68	59	51	76	22	0.5	1020	1015	952
08/24/16	95	83	72	68	62	51	75	26	38.1	1022	1015	931
08/23/16	90	82	73	70	64	59	92	36	7.7	1021	1015	963
08/22/16	96	87	77	66	59	48	67	21	9.9	1020	1014	1020
08/21/16	97	87	78	68	60	48	72	20	0.5	1020	1014	1189
08/20/16	97	86	74	68	61	55	73	25	42.2	1020	1012	927
08/19/16	100	91	83	64	55	48	44	18	1.8	1019	1014	971
08/18/16	99	90	86	62	54	49	37	20	29.3	1019	1014	1202
08/17/16	102	93	84	63	54	45	49	15	24.5	1021	1016	1250
08/16/16	104	92	83	66	57	47	59	15	31.6	1020	1014	1024
08/15/16	103	93	82	68	58	51	56	18	0.5	1022	1015	959
08/14/16	102	92	82	64	56	50	56	19	0.0	1021	1015	967
08/13/16	102	91	81	66	58	50	61	19	0.0	1020	1014	937
08/12/16	102	89	82	73	67	56	72	23	53.2	1023	1015	950
08/11/16	96	88	82	72	68	64	65	38	0.1	1022	1017	963
08/10/16	96	89	81	75	67	62	85	34	3.0	1020	1014	998
08/09/16	94	88	79	73	64	55	85	33	40.5	1020	1012	957
08/08/16	103	93	81	69	55	42	63	14	0.3	1018	1011	967
08/07/16	103	93	83	70	61	53	62	21	0.1	1018	1011	1078
08/06/16	102	91	82	73	64	56	73	24	0.1	1018	1012	1031
08/05/16	93	86	77	77	71	65	89	41	43.8	1018	1013	1001
08/04/16	95	86	80	78	72	65	89	40	34.8	1020	1013	1004
08/03/16	94	84	77	78	73	66	93	43	10.1	1023	1016	989
08/02/16	94	85	81	77	71	65	89	40	4.9	1021	1017	1131
08/01/16	98	87	80	72	67	61	76	31	0.3	1021	1015	1111
TOTALS:	105	88	72	78	61	42	93	14	53.2	1023	1011	1250

NovaStar Statistical Report
G132: Buckeye FRS #1 Weather Statistics - August 2016

PointID	5282	5282	5282	5278	5278	5278	5281	5281	5274	5284	5284
StatType	max	mean	min	max	mean	min	max	min	max	max	min
DataType	temp	temp	temp	dewpnt	dewpnt	dewpnt	rhumid	rhumid	pkwind	baropr	baropr
Units	DegF	DegF	DegF	degF	degF	degF	rh%	rh%	mph	mb	mb
08/31/16	106	96	86	58	53	49	34	17	19.7	1012	1007
08/30/16	110	94	76	54	47	43	35	12	19.7	1012	1007
08/29/16	108	92	73	51	47	40	44	11	15.0	1014	1008
08/28/16	102	87	70	51	46	41	52	14	11.8	1016	1011
08/27/16	100	87	76	64	51	40	61	14	12.7	1014	1010
08/26/16	99	89	80	63	55	51	56	23	18.9	1014	1009
08/25/16	103	91	75	57	52	46	56	16	15.8	1014	1008
08/24/16	104	89	73	65	56	48	75	16	19.1	1016	1010
08/23/16	98	84	69	65	60	53	86	24	12.7	1017	1012
08/22/16	97	85	74	67	60	56	70	28	24.5	1013	1009
08/21/16	101	88	73	66	58	51	78	19	14.8	1013	1008
08/20/16	101	87	77	66	58	51	66	24	22.7	1013	1008
08/19/16	103	89	74	64	57	46	72	15	19.5	1013	1006
08/18/16	105	92	75	65	54	48	72	16	20.3	1013	1006
08/17/16	111	98	87	57	51	48	37	14	24.1	1012	1007
08/16/16	114	98	82	57	51	47	33	12	16.2	1011	1006
08/15/16	113	98	83	58	53	49	35	13	11.1	1012	1006
08/14/16	109	96	86	58	54	51	34	17	16.9	1013	1007
08/13/16	112	98	81	64	56	49	42	13	16.0	1012	1006
08/12/16	107	95	83	67	61	54	56	19	10.8	1016	1008
08/11/16	103	90	81	69	67	62	67	29	13.6	1016	1010
08/10/16	103	89	80	73	68	61	83	28	22.9	1014	1008
08/09/16	101	91	80	72	66	57	76	27	20.3	1012	1007
08/08/16	111	98	80	56	43	34	29	8	14.3	1009	1004
08/07/16	111	98	82	59	51	40	41	13	14.4	1008	1003
08/06/16	108	96	81	67	60	52	56	18	15.9	1010	1004
08/05/16	99	92	83	68	63	59	58	28	19.3	1011	1007
08/04/16	105	90	79	76	68	59	91	23	13.1	1012	1007
08/03/16	102	89	81	74	67	61	77	29	12.7	1016	1010
08/02/16	103	91	79	72	65	59	79	26	17.7	1016	1011
08/01/16	103	91	80	68	63	59	64	26	12.4	1014	1009
TOTALS:	114	92	69	76	57	34	91	8	24.5	1017	1003

NovaStar Statistical Report
G133: Camelback @ Citrus Weather Statistics - August 2016

PointID	5417	5417	5417	5407	5407	5407	5409	5409	5414
StatType	max	mean	min	max	mean	min	max	min	max
DataType	temp	temp	temp	dewpnt	dewpnt	dewpnt	rhumid	rhumid	pkwind
Units	DegF	DegF	DegF	degF	degF	degF	rh%	rh%	mph
08/31/16	105	93	79	72	61	58	53	24	20.1
08/30/16	108	93	78	68	58	52	52	20	16.6
08/29/16	105	91	74	68	57	52	60	20	18.9
08/28/16	99	87	72	62	55	52	64	23	15.6
08/27/16	97	86	75	66	57	48	74	20	19.7
08/26/16	96	87	79	70	62	58	64	32	15.9
08/25/16	102	90	74	66	58	53	69	24	15.4
08/24/16	102	88	75	66	61	56	73	23	28.7
08/23/16	95	84	72	68	64	60	82	33	18.2
08/22/16	97	86	75	69	64	60	72	33	23.5
08/21/16	99	88	76	70	62	57	79	27	18.3
08/20/16	99	87	76	68	62	57	76	32	26.8
08/19/16	102	90	76	67	61	57	74	24	28.1
08/18/16	103	92	79	68	61	56	70	24	25.1
08/17/16	107	96	84	67	60	56	54	21	29.5
08/16/16	111	96	81	67	61	56	60	19	26.9
08/15/16	109	96	84	69	63	60	63	24	13.7
08/14/16	106	94	82	74	62	58	57	26	14.2
08/13/16	106	94	79	74	67	58	79	26	26.4
08/12/16	104	93	84	72	68	64	62	29	18.7
08/11/16	97	87	76	77	72	69	88	43	15.3
08/10/16	100	90	73	73	70	67	92	36	29.5
08/09/16	99	92	86	73	68	60	60	34	30.0
08/08/16	108	98	84	67	53	48	51	15	20.4
08/07/16	109	97	84	71	63	50	59	20	15.3
08/06/16	106	94	80	72	67	62	67	26	13.0
08/05/16	96	87	79	76	72	66	92	39	14.4
08/04/16	102	90	81	74	71	67	79	35	20.2
08/03/16	100	88	81	77	71	68	81	38	25.1
08/02/16	98	89	80	74	70	65	80	40	23.2
08/01/16	99	90	79	72	67	66	80	35	15.1
TOTALS:	111	91	72	77	64	48	92	15	30.0

NovaStar Statistical Report
G134: Carefree Ranch Weather Statistics - August 2016

PointID	4932	4932	4932	4928	4928	4928	4931	4931	4924	4933
StatType	max	mean	min	max	mean	min	max	min	max	max
DataType	temp	temp	temp	dewpnt	dewpnt	dewpnt	rhumid	rhumid	pkwind	solrad
Units	DegF	DegF	DegF	degF	degF	degF	rh%	rh%	mph	wsqm
08/31/16	104	90	82	64	59	53	51	23	13.9	961
08/30/16	102	90	83	60	55	47	41	22	10.1	991
08/29/16	100	90	78	54	50	47	39	20	14.6	930
08/28/16	96	83	70	62	55	51	58	25	10.1	1021
08/27/16	92	81	66	67	58	47	96	24	13.6	1031
08/26/16	93	82	68	65	60	56	90	34	13.9	1283
08/25/16	95	85	73	63	57	53	59	28	11.3	911
08/24/16	96	83	74	64	58	51	66	30	23.3	948
08/23/16	89	79	67	69	61	55	93	34	17.1	1179
08/22/16	93	83	73	65	61	56	73	32	16.2	951
08/21/16	95	83	75	65	60	56	70	28	11.7	1030
08/20/16	95	82	66	66	62	54	98	33	19.9	911
08/19/16	100	89	75	64	56	49	68	23	16.9	990
08/18/16	99	90	82	59	55	51	43	24	22.0	1050
08/17/16	102	92	82	59	55	51	47	19	30.7	1203
08/16/16	106	92	82	63	57	52	53	20	19.3	1015
08/15/16	104	92	81	62	59	56	51	22	10.0	944
08/14/16	100	90	80	63	58	54	48	26	11.8	949
08/13/16	104	91	79	66	61	48	60	16	10.4	947
08/12/16	100	88	77	72	67	59	87	29	12.7	1066
08/11/16	94	85	77	74	70	68	86	46	12.6	1047
08/10/16	95	85	77	76	70	66	98	42	15.5	1109
08/09/16	92	86	78	73	66	58	86	38	20.7	1026
08/08/16	104	93	79	64	53	46	48	17	11.1	952
08/07/16	103	92	81	65	63	59	57	27	14.7	952
08/06/16	101	89	78	72	66	59	77	28	11.0	976
08/05/16	93	83	69	75	69	63	100	44	12.7	1029
08/04/16	96	84	77	73	71	67	86	43	9.5	1148
08/03/16	91	81	74	78	72	68	100	52	17.7	1179
08/02/16	93	82	72	76	71	64	99	50	11.5	1050
08/01/16	96	85	74	71	68	63	86	38	16.7	1243
TOTALS:	106	87	66	78	61	46	100	16	30.7	1283

NovaStar Statistical Report
G135: City of Glendale Weather Statistics - August 2016

PointID	5522	5522	5522	5518	5518	5518	5521	5521	4774	4769	4769	4768
StatType	max	mean	min	max	mean	min	max	min	max	max	min	max
DataType	temp	temp	temp	dewpnt	dewpnt	dewpnt	rhumid	rhumid	pkwind	baropr	baropr	solrad
Units	DegF	DegF	DegF	degF	degF	degF	rh%	rh%	mph	mb	mb	wsqm
08/31/16	106	95	83	58	56	52	42	18	12.8	1019	1014	933
08/30/16	109	95	81	56	51	46	34	14	14.0	1019	1013	935
08/29/16	108	94	78	53	48	44	42	12	14.0	1020	1014	952
08/28/16	101	89	77	54	49	45	42	16	9.7	1021	1016	942
08/27/16	99	88	77	62	53	43	61	16	13.9	1020	1014	955
08/26/16	99	89	75	64	57	53	70	24	13.4	1020	1015	1307
08/25/16	103	91	78	59	54	49	52	17	10.8	1020	1014	950
08/24/16	104	89	78	61	56	50	57	17	19.0	1022	1015	924
08/23/16	97	85	74	65	60	54	73	26	12.8	1021	1016	1080
08/22/16	99	88	79	63	59	55	54	24	15.3	1019	1014	944
08/21/16	100	90	80	62	57	52	55	21	10.6	1019	1014	950
08/20/16	99	88	77	67	59	50	73	24	12.5	1018	1013	1102
08/19/16	104	91	78	62	56	49	59	17	17.0	1018	1013	950
08/18/16	105	94	84	60	54	48	44	18	18.9	1018	1014	1033
08/17/16	110	98	81	66	54	47	63	13	13.7	1018	1014	1093
08/16/16	112	99	87	60	54	47	38	13	12.5	1018	1013	944
08/15/16	110	99	89	59	55	52	34	16	10.1	1020	1013	961
08/14/16	108	96	85	59	54	52	36	17	11.1	1019	1014	974
08/13/16	111	97	85	65	58	46	49	13	12.5	1018	1013	962
08/12/16	107	95	85	68	63	57	52	22	13.7	1021	1015	965
08/11/16	100	90	82	70	66	63	61	31	9.7	1022	1016	1102
08/10/16	102	92	80	70	66	63	65	30	11.5	1020	1015	1028
08/09/16	99	92	83	73	65	55	73	28	10.6	1018	1012	995
08/08/16	111	99	86	55	47	40	31	10	12.8	1016	1011	974
08/07/16	110	99	87	63	58	46	45	17	12.2	1015	1010	966
08/06/16	108	95	81	69	63	55	62	19	8.9	1017	1011	989
08/05/16	98	89	75	75	67	62	87	33	11.1	1016	1013	1013
08/04/16	102	91	85	69	67	63	61	32	15.9	1018	1013	1043
08/03/16	99	89	80	73	69	63	79	35	12.8	1021	1016	974
08/02/16	99	88	76	74	68	61	92	37	13.0	1022	1017	972
08/01/16	101	91	81	68	63	59	61	27	11.0	1020	1015	1151
TOTALS:	112	92	74	75	58	40	92	10	19.0	1022	1010	1307

NovaStar Statistical Report
G136: Coyote Wash Weather Statistics - August 2016

PointID	5267	5267	5267	5264	5264	5264	5266	5266	5259	5268
StatType	max	mean	min	max	mean	min	max	min	max	max
DataType	temp	temp	temp	dewpnt	dewpnt	dewpnt	rhumid	rhumid	pkwind	solrad
Units	DegF	DegF	DegF	degF	degF	degF	rh%	rh%	mph	wsqm
08/31/16	106	95	83	60	57	55	43	20	12.3	904
08/30/16	108	95	77	56	52	46	45	14	13.9	915
08/29/16	107	94	79	57	52	47	45	14	10.7	937
08/28/16	101	89	74	60	54	48	63	17	9.9	1049
08/27/16	97	88	78	68	59	48	68	19	8.7	1004
08/26/16	97	88	78	72	62	57	70	28	11.3	1198
08/25/16	103	91	78	66	58	52	67	19	14.9	1025
08/24/16	103	89	74	71	62	54	87	20	16.5	929
08/23/16	97	84	73	75	67	61	88	32	14.1	1241
08/22/16	97	87	77	71	65	59	78	30	16.8	1123
08/21/16	99	88	78	71	62	54	76	23	11.7	1158
08/20/16	102	89	74	70	62	57	81	23	21.6	994
08/19/16	104	92	76	67	59	53	70	19	20.3	1094
08/18/16	105	92	78	71	61	52	78	20	13.3	936
08/17/16	109	98	85	67	57	53	54	17	27.0	971
08/16/16	113	99	83	63	56	46	41	11	12.8	981
08/15/16	110	98	85	62	58	49	37	15	10.9	935
08/14/16	108	97	85	60	58	56	42	20	10.2	946
08/13/16	111	98	84	68	60	53	52	17	9.5	948
08/12/16	105	95	85	70	66	59	58	23	16.6	1158
08/11/16	101	93	85	72	70	67	65	34	12.7	1100
08/10/16	102	93	84	75	70	65	73	31	15.9	1103
08/09/16	101	93	86	74	69	57	60	27	27.5	1158
08/08/16	110	100	82	56	46	38	29	10	13.9	967
08/07/16	110	99	83	64	58	46	49	16	13.9	957
08/06/16	107	97	83	69	64	57	63	20	11.0	1115
08/05/16	102	92	83	75	69	63	74	29	11.0	1211
08/04/16	104	91	82	79	72	65	90	28	13.4	983
08/03/16	104	91	82	79	71	65	80	30	14.3	1016
08/02/16	104	93	86	74	69	64	66	27	12.4	1116
08/01/16	102	90	80	79	72	66	90	32	9.5	1077
TOTALS:	113	93	73	79	62	38	90	10	27.5	1241

NovaStar Statistical Report
G137: Crossroads Park Weather Statistics - August 2016

PointID	6622	6622	6622	6616	6616	6616	6621	6621	6614	6624	6624	6626
StatType	max	mean	min	max	mean	min	max	min	max	max	min	max
DataType	temp	temp	temp	dewpnt	dewpnt	dewpnt	rhumid	rhumid	pkwind	baropr	baropr	solrad
Units	DegF	DegF	DegF	degF	degF	degF	rh%	rh%	mph	mb	mb	wsqm
08/31/16	99	89	81	66	56	42	62	10	26.1	1015	1010	755
08/30/16	102	89	78	67	53	46	63	16	17.5	1014	1010	900
08/29/16	98	89	76	64	47	37	62	12	10.6	1015	1010	926
08/28/16	96	86	75	61	49	39	63	14	12.3	1017	1013	924
08/27/16	94	86	80	63	54	40	57	16	15.8	1016	1012	921
08/26/16	95	88	80	65	56	52	59	24	14.9	1016	1012	919
08/25/16	98	88	78	61	53	47	57	19	12.2	1016	1011	895
08/24/16	98	88	79	63	55	46	59	18	24.2	1018	1013	910
08/23/16	94	87	77	64	57	52	66	25	17.0	1018	1013	978
08/22/16	97	87	77	65	57	45	70	18	13.4	1015	1011	885
08/21/16	96	87	81	64	56	48	57	21	15.8	1015	1011	917
08/20/16	97	87	80	67	57	50	62	23	22.1	1015	1010	896
08/19/16	98	90	83	58	53	46	44	18	23.3	1014	1009	919
08/18/16	98	92	87	59	51	46	39	17	15.8	1015	1010	536
08/17/16	102	94	85	61	49	38	43	11	20.2	1014	1010	1134
08/16/16	105	93	86	67	53	35	55	13	23.3	1014	1010	930
08/15/16	102	92	84	63	55	40	44	16	11.0	1014	1010	867
08/14/16	100	90	80	68	53	32	54	14	19.2	1015	1010	947
08/13/16	102	91	82	67	58	35	58	10	21.6	1014	1009	932
08/12/16	97	90	82	72	64	55	73	26	13.9	1017	1011	933
08/11/16	94	86	80	74	69	62	80	36	16.6	1019	1013	988
08/10/16	97	89	82	73	66	59	75	29	16.8	1016	1011	1052
08/09/16	92	88	82	71	63	56	69	34	24.0	1016	1010	861
08/08/16	104	94	83	69	49	35	61	10	11.6	1012	1007	959
08/07/16	103	94	84	70	58	49	63	18	13.2	1011	1006	950
08/06/16	101	91	82	71	61	42	69	18	19.0	1012	1008	945
08/05/16	96	89	83	73	66	59	69	32	14.7	1014	1009	955
08/04/16	95	88	82	72	68	61	74	36	14.7	1014	1010	1025
08/03/16	95	87	81	83	72	61	100	34	15.4	1016	1012	939
08/02/16	94	87	79	79	75	71	83	52	24.2	1015	1011	965
08/01/16	98	89	81	75	70	65	83	36	16.6	1014	1010	1010
TOTALS:	105	89	75	83	58	32	100	10	26.1	1019	1006	1134

Sensor 6621 down from 8/2 18:45 – 8/3 3:45. Sensors 6624 and 6626 down from 8/15 7:30 – 8/15 14:00.

NovaStar Statistical Report
G138: Desert Mountain School Weather Statistics - August 2016

PointID	4877	4877	4877	4873	4873	4873	4876	4876	4869	4879	4879	4878
StatType	max	mean	min	max	mean	min	max	min	max	max	min	max
DataType	temp	temp	temp	dewpnt	dewpnt	dewpnt	rhumid	rhumid	pkwind	baropr	baropr	solrad
Units	DegF	DegF	DegF	degF	degF	degF	rh%	rh%	mph	mb	mb	wsqm
08/31/16	103	92	76	63	61	58	63	27	10.0	1019	1011	912
08/30/16	104	92	75	64	57	51	49	23	21.3	1020	1011	925
08/29/16	103	92	78	57	53	51	45	20	13.5	1019	1012	953
08/28/16	97	86	74	61	56	53	57	24	8.5	1021	1012	934
08/27/16	94	83	71	68	59	47	89	21	24.7	1018	1011	1076
08/26/16	94	85	73	67	61	57	82	32	19.8	1019	1012	983
08/25/16	99	88	73	62	58	55	64	26	10.0	1021	1012	919
08/24/16	100	86	73	66	60	54	72	28	28.2	1022	1014	945
08/23/16	91	81	72	69	64	58	91	34	17.7	1019	1012	1238
08/22/16	97	86	75	63	61	59	68	31	15.2	1018	1011	997
08/21/16	97	87	77	69	62	57	77	27	9.1	1019	1010	944
08/20/16	98	86	79	65	62	53	65	27	24.1	1019	1010	934
08/19/16	102	91	77	66	59	54	66	23	34.9	1018	1010	1087
08/18/16	103	92	82	64	57	52	54	23	23.5	1020	1012	995
08/17/16	106	96	86	59	56	54	40	20	28.0	1020	1013	1143
08/16/16	109	96	82	63	59	53	51	20	23.5	1020	1011	962
08/15/16	108	95	80	65	61	57	55	22	8.6	1020	1012	955
08/14/16	104	93	80	63	59	57	50	25	9.9	1020	1012	964
08/13/16	106	94	80	66	62	57	59	23	10.7	1019	1011	955
08/12/16	102	92	82	74	68	62	76	30	11.0	1021	1013	960
08/11/16	98	88	80	75	70	64	85	41	10.0	1021	1014	1000
08/10/16	99	89	79	73	70	67	83	39	14.7	1020	1012	1020
08/09/16	96	89	80	74	68	59	82	32	21.9	1018	1010	1074
08/08/16	106	94	78	72	59	48	79	17	11.3	1016	1008	976
08/07/16	106	94	80	71	66	61	70	26	11.6	1016	1008	964
08/06/16	104	92	78	73	68	61	80	26	7.7	1017	1009	965
08/05/16	96	85	73	76	72	67	97	41	15.7	1016	1010	1009
08/04/16	98	86	78	76	72	68	90	42	14.7	1017	1011	972
08/03/16	95	84	76	78	74	69	94	47	24.8	1020	1013	1048
08/02/16	95	85	74	76	71	66	94	47	15.2	1022	1014	1114
08/01/16	99	89	78	71	68	63	79	37	13.8	1020	1011	1063
TOTALS:	109	89	71	78	63	47	97	17	34.9	1022	1008	1238

NovaStar Statistical Report
G139: Durango Complex Weather Statistics - August 2016

PointID	4702	4702	4702	4698	4698	4698	4701	4701	4694	4704	4704	4703
StatType	max	mean	min	max	mean	min	max	min	max	max	min	max
DataType	temp	temp	temp	dewpnt	dewpnt	dewpnt	rhumid	rhumid	pkwind	baropr	baropr	solrad
Units	DegF	DegF	DegF	degF	degF	degF	rh%	rh%	mph	mb	mb	wsqm
08/31/16	104	98	88	60	59	58	38	24	15.9	1013	1010	0
08/30/16	104	97	86	57	53	49	32	20	13.2	1013	1010	0
08/29/16	104	98	87	57	49	46	36	15	15.9	1014	1008	0
08/28/16												
08/27/16	95	91	83	66	57	52	58	24	9.7	1015	1010	0
08/26/16	99	92	84	65	59	56	54	25	14.0	1015	1009	0
08/25/16	102	92	83	63	57	51	51	20	19.0	1014	1009	0
08/24/16	101	91	82	67	59	53	61	21	18.7	1016	1011	0
08/23/16	96	88	76	72	63	57	86	28	17.5	1016	1012	0
08/22/16	99	91	84	65	62	58	56	27	16.3	1013	1009	0
08/21/16	100	91	83	67	60	55	59	24	13.9	1013	1008	0
08/20/16	98	91	83	68	61	53	62	27	22.0	1013	1008	0
08/19/16	102	93	84	64	58	54	51	22	20.9	1012	1006	0
08/18/16	102	94	87	65	57	53	50	21	14.0	1013	1007	0
08/17/16	107	98	88	70	55	47	55	14	16.3	1012	1007	0
08/16/16	109	98	88	63	57	50	44	16	16.3	1012	1007	0
08/15/16	107	98	90	61	57	54	38	19	12.8	1013	1007	0
08/14/16	105	96	89	59	57	54	37	20	15.9	1013	1008	0
08/13/16	106	97	88	69	60	51	54	17	13.7	1012	1006	0
08/12/16	104	95	88	72	65	59	56	26	17.1	1015	1009	0
08/11/16	98	91	85	74	69	65	71	36	12.3	1017	1011	0
08/10/16	101	92	84	74	69	64	75	32	19.0	1014	1008	0
08/09/16	99	92	83	79	68	60	87	33	26.6	1013	1007	0
08/08/16	107	99	88	59	50	45	33	13	13.2	1009	1004	0
08/07/16	107	98	90	65	61	50	44	21	12.5	1009	1004	0
08/06/16	105	96	86	73	65	55	66	22	12.0	1010	1005	0
08/05/16	98	91	80	79	70	63	93	34	12.8	1012	1007	0
08/04/16	100	93	87	73	70	65	64	34	15.1	1012	1008	0
08/03/16	98	91	84	78	72	67	83	39	18.3	1015	1011	0
08/02/16	99	90	80	79	72	66	91	38	19.4	1016	1012	0
08/01/16	100	93	87	76	68	63	69	32	15.4	1015	1010	0
TOTALS:	109	94	76	79	61	45	93	13	26.6	1017	1004	0

All sensors down from 8/27 12:45 – 8/29 7:20. All sensors down from 8/30 13:45 – 8/31 1:50.

NovaStar Statistical Report
G140: EMF @ Arizona Ave. Weather Statistics - August 2016

PointID	6597	6597	6597	6599	6599	6599	6593	6593	6584	6588
StatType	max	mean	min	max	mean	min	max	min	max	max
DataType	temp	temp	temp	dewpnt	dewpnt	dewpnt	rhumid	rhumid	pkwind	solrad
Units	DegF	DegF	DegF	degF	degF	degF	rh%	rh%	mph	wsqm
08/31/16	106	93	80	64	54	48	52	17	26.8	896
08/30/16	107	91	73	56	49	38	36	13	26.6	910
08/29/16	104	88	68	54	43	36	51	10	13.7	926
08/28/16	100	86	68	51	45	38	49	12	13.5	918
08/27/16	100	86	75	60	50	40	58	13	16.3	932
08/26/16	100	89	79	60	57	54	49	24	19.9	981
08/25/16	105	89	71	56	52	46	57	15	19.9	904
08/24/16	103	88	73	61	54	47	60	17	28.8	896
08/23/16	100	88	72	63	55	45	75	16	18.3	1011
08/22/16	100	87	73	62	57	48	66	18	17.8	1004
08/21/16	100	87	76	61	56	49	58	19	27.3	919
08/20/16	102	88	76	63	56	47	63	19	27.8	917
08/19/16	103	91	77	58	52	46	49	15	21.3	934
08/18/16	105	93	85	55	51	48	34	16	22.3	984
08/17/16	110	96	84	59	50	39	43	10	20.9	954
08/16/16	113	95	80	60	54	44	49	11	21.8	939
08/15/16	111	95	82	59	55	50	47	15	12.0	940
08/14/16	108	93	80	62	54	48	48	15	19.0	945
08/13/16	109	94	79	70	59	45	71	13	19.4	941
08/12/16	105	91	79	73	65	52	82	18	18.3	951
08/11/16	96	86	74	77	70	65	100	41	17.0	951
08/10/16	103	90	80	71	66	59	72	26	22.3	1007
08/09/16	97	89	83	70	64	57	62	31	32.3	1199
08/08/16	111	97	78	56	46	32	44	8	15.8	955
08/07/16	111	96	83	65	58	42	53	15	14.4	948
08/06/16	108	94	79	70	62	49	75	15	12.0	959
08/05/16	97	89	83	74	68	62	73	33	20.1	985
08/04/16	100	87	78	76	70	60	92	28	14.9	954
08/03/16	100	85	78	79	72	66	100	36	20.8	992
08/02/16	98	86	72	75	70	65	100	35	39.7	1122
08/01/16	99	86	72	73	65	58	100	27	25.2	1014
TOTALS:	113	90	68	79	57	32	100	8	39.7	1199

NovaStar Statistical Report
G141: Estrella Fan Weather Statistics - August 2016

PointID	6892	6892	6892	6888	6888	6888	6891	6891	6883	6894	6894	6896
StatType	max	mean	min	max	mean	min	max	min	max	max	min	max
DataType	temp	temp	temp	dewpnt	dewpnt	dewpnt	rhumid	rhumid	pkwind	baropr	baropr	solrad
Units	DegF	DegF	DegF	degF	degF	degF	rh%	rh%	mph	mb	mb	wsqm
08/31/16	103	96	90	62	59	53	37	23	16.1	1014	1008	932
08/30/16	106	95	82	60	54	46	31	18	16.6	1014	1009	987
08/29/16	103	94	84	53	51	49	33	18	15.8	1015	1009	941
08/28/16	98	88	74	53	47	41	37	18	8.9	1017	1012	947
08/27/16	95	87	78	62	55	43	53	22	16.5	1016	1011	1028
08/26/16	97	89	82	63	60	57	48	32	19.4	1015	1011	998
08/25/16	100	90	78	61	56	52	48	22	12.2	1016	1010	939
08/24/16	101	90	77	64	57	50	64	23	23.3	1017	1012	928
08/23/16	96	87	76	64	60	55	69	29	23.8	1017	1013	962
08/22/16	97	87	76	66	62	58	69	31	13.7	1014	1010	1103
08/21/16	98	87	74	68	61	57	78	27	14.7	1015	1010	958
08/20/16	97	88	80	64	60	54	55	30	26.9	1014	1009	976
08/19/16	100	91	77	63	58	53	61	25	29.9	1014	1008	951
08/18/16	101	93	83	64	57	53	54	23	22.8	1015	1009	1232
08/17/16	106	96	86	65	58	54	48	20	24.4	1014	1009	1040
08/16/16	109	97	86	70	60	54	52	21	26.3	1013	1009	950
08/15/16	107	97	87	64	61	56	43	23	3.7	1015	1009	952
08/14/16	103	94	83	69	62	58	51	26	8.0	1015	1009	970
08/13/16	106	94	81	73	65	57	77	22	14.9	1014	1008	967
08/12/16	103	92	80	75	67	60	86	26	7.0	1017	1010	963
08/11/16	97	86	80	78	73	67	94	39	12.3	1018	1012	961
08/10/16	99	88	76	76	69	66	86	36	21.1	1016	1010	1144
08/09/16	98	90	84	72	67	61	66	33	17.3	1014	1009	1128
08/08/16	107	97	84	62	52	45	39	14	8.0	1011	1006	972
08/07/16	106	97	84	66	61	50	54	21	11.0	1010	1005	965
08/06/16	105	94	80	73	66	58	79	23	6.8	1012	1006	972
08/05/16	96	90	81	73	69	65	69	41	18.0	1013	1008	991
08/04/16	99	89	81	79	71	66	95	38	15.3	1014	1009	999
08/03/16	99	88	80	77	72	65	91	39	19.5	1017	1011	985
08/02/16	96	87	74	76	70	68	95	43	17.3	1018	1013	1058
08/01/16	98	88	78	70	67	63	75	36	12.5	1016	1011	1071
TOTALS:	109	91	74	79	62	41	95	14	29.9	1018	1005	1232

NovaStar Statistical Report
G142: Fountain Hills Fire Station Statistics - August 2016

PointID	5952	5952	5952	5948	5948	5948	5951	5951
StatType	max	mean	min	max	mean	min	max	min
DataType	temp	temp	temp	dewpnt	dewpnt	dewpnt	rhumid	rhumid
Units	DegF	DegF	DegF	degF	degF	degF	rh%	rh%
08/31/16	104	93	81	62	58	53	44	19
08/30/16	106	92	83	60	54	45	37	18
08/29/16	104	92	78	53	49	45	39	15
08/28/16	98	87	75	56	51	47	49	19
08/27/16	96	85	73	63	54	45	71	18
08/26/16	97	86	74	62	58	54	67	26
08/25/16	101	88	75	59	55	53	56	22
08/24/16	99	85	75	63	58	51	64	24
08/23/16	94	83	70	66	60	53	86	28
08/22/16	99	88	77	61	58	52	55	21
08/21/16	99	88	78	62	57	53	55	23
08/20/16	99	87	81	62	59	55	54	27
08/19/16	102	92	81	59	55	52	48	20
08/18/16	102	92	84	62	55	51	45	21
08/17/16	108	97	87	57	53	48	36	15
08/16/16	110	96	84	60	56	51	43	17
08/15/16	107	96	83	63	57	55	47	20
08/14/16	105	93	80	60	56	54	46	20
08/13/16	105	94	81	65	59	54	50	20
08/12/16	104	91	82	70	66	57	68	29
08/11/16	97	88	78	74	70	67	86	41
08/10/16	99	89	80	74	68	65	81	35
08/09/16	96	89	74	73	66	56	97	28
08/08/16	107	98	84	56	51	44	36	14
08/07/16	108	96	83	63	61	58	50	22
08/06/16	106	94	82	66	63	57	60	23
08/05/16	98	89	76	71	68	62	78	34
08/04/16	99	89	81	71	69	66	73	37
08/03/16	97	85	79	76	71	66	89	41
08/02/16	96	85	75	76	70	64	94	43
08/01/16	99	88	79	71	65	61	75	33
TOTALS:	110	90	70	76	60	44	97	14

NovaStar Statistical Report
G143: G&F Woolsey Peak Weather Statistics - August 2016

PointID	5062	5062	5062	5064	5064	5064	5061	5061
StatType	max	mean	min	max	mean	min	max	min
DataType	temp	temp	temp	dewpnt	dewpnt	dewpnt	rhumid	rhumid
Units	DegF	DegF	DegF	degF	degF	degF	rh%	rh%
08/31/16	101	93	84	59	52	49	37	19
08/30/16	104	95	86	52	46	39	24	14
08/29/16	100	92	83	48	45	42	30	15
08/28/16	96	88	80	46	38	28	22	13
08/27/16	94	86	78	59	44	36	51	13
08/26/16	93	86	77	59	56	48	52	28
08/25/16	98	90	83	56	49	42	35	19
08/24/16	98	89	80	57	52	47	45	19
08/23/16	95	85	73	59	55	47	63	21
08/22/16	96	87	80	63	58	49	59	21
08/21/16	94	85	74	62	55	50	66	25
08/20/16	95	85	74	63	55	46	69	23
08/19/16	98	87	75	60	54	44	60	18
08/18/16	99	88	77	63	54	49	59	20
08/17/16	104	95	88	55	51	48	33	17
08/16/16	106	97	89	58	53	43	33	14
08/15/16	106	98	89	61	54	48	40	17
08/14/16	103	95	86	62	56	50	44	19
08/13/16	104	95	88	63	58	51	45	19
08/12/16	100	91	84	64	61	57	50	26
08/11/16	98	87	79	70	66	62	74	33
08/10/16	97	87	79	70	66	61	76	33
08/09/16	98	89	80	71	65	58	70	28
08/08/16	106	96	88	62	42	33	42	11
08/07/16	106	97	89	53	48	40	28	12
08/06/16	105	94	84	67	59	49	59	19
08/05/16	98	91	84	68	61	55	58	27
08/04/16	100	90	82	69	63	56	64	24
08/03/16	98	88	80	70	65	60	70	30
08/02/16	98	88	82	70	63	58	68	29
08/01/16	97	87	78	66	63	59	70	30
TOTALS:	106	90	73	71	55	28	76	11

NovaStar Statistical Report
G144: Gateway Community College Station Statistics - August 2016

PointID	4507	4507	4507	4504	4504	4504	4506	4506
StatType	max	mean	min	max	mean	min	max	min
DataType	temp	temp	temp	dewpnt	dewpnt	dewpnt	rhumid	rhumid
Units	DegF	DegF	DegF	degF	degF	degF	rh%	rh%
08/31/16	107	99	91	62	59	53	38	18
08/30/16	108	99	92	62	54	48	34	15
08/29/16	107	97	86	60	51	44	42	12
08/28/16	103	94	84	60	52	45	45	15
08/27/16	101	94	88	65	56	48	48	19
08/26/16	102	95	85	73	61	55	69	22
08/25/16	104	95	86	66	58	51	50	18
08/24/16	104	94	86	66	61	53	52	19
08/23/16	100	92	82	72	63	56	73	26
08/22/16	101	94	87	67	62	56	53	24
08/21/16	103	94	88	67	61	54	50	21
08/20/16	101	94	88	74	62	53	63	25
08/19/16	104	97	88	64	57	51	45	19
08/18/16	105	98	91	65	56	50	43	17
08/17/16	109	99	86	69	54	44	53	12
08/16/16	112	99	89	62	58	53	39	18
08/15/16	110	99	89	62	59	57	40	19
08/14/16	106	96	86	60	58	56	40	22
08/13/16	107	96	86	66	62	56	51	20
08/12/16	105	94	86	72	66	61	60	27
08/11/16	98	89	78	75	70	65	89	38
08/10/16	102	91	82	71	68	65	67	33
08/09/16	96	91	78	73	67	60	87	32
08/08/16	109	100	89	61	52	48	32	15
08/07/16	108	99	88	65	63	52	48	22
08/06/16	107	96	85	72	65	58	57	24
08/05/16	98	82	76	75	60	47	96	35
08/04/16	100	91	84	72	70	66	67	38
08/03/16	98	88	81	74	71	66	81	40
08/02/16	97	87	75	76	71	68	100	41
08/01/16	99	89	80	70	66	64	70	33
TOTALS:	112	94	75	76	61	44	100	12

NovaStar Statistical Report
G145: Gila Bend Landfill Weather Statistics - August 2016

PointID	6912	6912	6912	6908	6908	6908	6911	6911	6904	6913
StatType	max	mean	min	max	mean	min	max	min	max	max
DataType	temp	temp	temp	dewpnt	dewpnt	dewpnt	rhumid	rhumid	pkwind	solrad
Units	DegF	DegF	DegF	degF	degF	degF	rh%	rh%	mph	wsqm
08/31/16	105	95	84	64	57	53	43	21	19.5	882
08/30/16	107	93	75	57	50	42	33	16	20.1	957
08/29/16	103	89	73	55	49	45	39	17	23.3	912
08/28/16	100	85	67	48	43	38	36	15	14.4	914
08/27/16	97	86	74	66	51	40	60	18	17.0	914
08/26/16	97	89	80	63	59	55	50	29	15.8	1198
08/25/16	101	90	76	61	55	50	46	22	19.9	1038
08/24/16	101	89	75	60	56	54	53	22	20.8	888
08/23/16	99	88	76	61	57	50	60	21	17.0	906
08/22/16	99	87	75	64	61	57	61	27	22.3	942
08/21/16	97	85	72	69	62	55	90	26	18.0	916
08/20/16	99	86	73	66	60	55	80	29	24.9	1128
08/19/16	101	87	72	65	60	56	81	25	29.9	916
08/18/16	101	90	76	68	58	51	78	20	23.2	1092
08/17/16	107	97	85	58	55	52	36	19	23.5	913
08/16/16	110	96	82	60	57	53	45	18	27.8	916
08/15/16	110	99	84	64	59	55	48	20	9.1	851
08/14/16	107	96	84	64	61	56	48	22	14.4	924
08/13/16	107	94	79	73	65	59	82	24	13.9	924
08/12/16	103	91	79	70	67	62	75	29	27.1	920
08/11/16	99	88	76	77	71	66	93	37	18.2	925
08/10/16	100	89	81	73	69	66	77	35	20.8	1117
08/09/16	104	92	84	72	67	62	63	28	25.1	1107
08/08/16	109	96	79	61	52	45	38	13	20.8	950
08/07/16	110	96	81	62	56	49	47	18	16.8	936
08/06/16	108	96	82	71	65	56	67	24	14.0	994
08/05/16	101	93	84	71	67	63	63	31	18.0	1142
08/04/16	105	93	83	72	68	64	70	28	19.4	927
08/03/16	103	91	81	74	69	65	77	32	15.1	1170
08/02/16	101	90	84	74	68	65	70	34	24.2	1099
08/01/16	101	89	79	71	67	64	73	32	16.6	1173
TOTALS:	110	91	67	77	60	38	93	13	29.9	1198

All sensors down from 8/15 12:48 – 8/15 23:30.

NovaStar Statistical Report
G146: Gila Bend Mountains Weather Statistics - August 2016

PointID	5052	5052	5052	5048	5048	5048	5051	5051	5044	5054	5054	5053
StatType	max	mean	min	max	mean	min	max	min	max	max	min	max
DataType	temp	temp	temp	dewpnt	dewpnt	dewpnt	rhumid	rhumid	pkwind	baropr	baropr	solrad
Units	DegF	DegF	DegF	degF	degF	degF	rh%	rh%	mph	mb	mb	wsqm
08/31/16	106	94	84	60	52	48	41	17	19.2	1016	1011	909
08/30/16	106	95	84	51	45	42	25	12	23.2	1015	1011	942
08/29/16	102	93	83	48	44	40	29	14	19.4	1017	1012	931
08/28/16	99	90	78	46	39	30	22	11	18.3	1019	1014	936
08/27/16	99	87	79	56	44	35	42	12	18.5	1017	1012	934
08/26/16	98	87	79	64	57	53	57	24	25.1	1016	1012	1181
08/25/16	102	91	80	56	51	46	37	17	10.8	1017	1012	977
08/24/16	103	91	79	58	53	48	50	17	31.8	1019	1014	912
08/23/16	100	87	74	60	55	47	60	18	20.8	1019	1014	923
08/22/16	101	88	80	64	58	48	57	18	24.2	1016	1012	1024
08/21/16	98	85	73	65	57	51	72	22	13.9	1017	1011	938
08/20/16	100	87	75	63	56	47	68	24	45.0	1016	1011	920
08/19/16	103	87	76	63	56	51	60	19	29.3	1016	1011	936
08/18/16	103	89	75	65	55	48	73	17	27.6	1015	1011	928
08/17/16	109	98	86	59	51	48	42	16	26.9	1016	1011	934
08/16/16	113	100	88	57	51	39	35	9	26.4	1016	1011	943
08/15/16	111	99	86	63	55	48	44	15	13.7	1017	1012	940
08/14/16	108	96	84	63	57	51	48	19	13.2	1017	1011	946
08/13/16	108	97	84	64	57	51	54	17	10.4	1016	1011	1162
08/12/16	106	93	80	66	61	54	63	21	15.6	1019	1013	942
08/11/16	102	89	80	69	66	63	70	31	12.0	1020	1014	1051
08/10/16	102	90	78	72	66	60	80	28	11.1	1017	1012	1095
08/09/16	100	90	81	70	66	61	69	32	18.9	1015	1010	1033
08/08/16	110	97	86	59	42	34	36	9	12.5	1014	1009	955
08/07/16	111	98	86	52	47	39	31	11	15.4	1013	1008	950
08/06/16	108	96	84	66	57	47	55	16	16.3	1014	1008	1035
08/05/16	105	93	87	65	60	55	48	23	24.7	1014	1010	1095
08/04/16	106	92	82	69	63	54	64	21	21.3	1015	1010	964
08/03/16	103	89	80	70	65	58	72	24	29.5	1018	1012	972
08/02/16	104	91	82	69	62	57	68	24	23.8	1019	1015	977
08/01/16	101	90	79	67	63	59	66	28	15.8	1018	1013	997
TOTALS:	113	92	73	72	55	30	80	9	45.0	1020	1008	1181

NovaStar Statistical Report
G147: Horseshoe Lake Weather Statistics - August 2016

PointID	5892	5892	5892	5888	5888	5888	5891	5891	5884	5894	5894	5893
StatType	max	mean	min	max	mean	min	max	min	max	max	min	max
DataType	temp	temp	temp	dewpnt	dewpnt	dewpnt	rhumid	rhumid	pkwind	baropr	baropr	solrad
Units	DegF	DegF	DegF	degF	degF	degF	rh%	rh%	mph	mb	mb	wsqm
08/31/16	102	84	67	72	60	56	81	23	20.4	1016	1010	902
08/30/16	103	83	65	66	56	50	78	21	14.2	1017	1011	877
08/29/16	101	84	68	62	54	48	69	20	15.6	1016	1011	943
08/28/16	96	79	62	61	55	51	95	24	8.4	1018	1013	892
08/27/16	90	75	63	66	59	51	100	29	22.8	1016	1011	647
08/26/16	89	77	64	65	60	57	100	38	16.8	1016	1012	739
08/25/16	98	79	63	65	60	54	100	27	14.2	1017	1012	884
08/24/16	96	77	67	67	60	54	98	30	24.9	1018	1013	818
08/23/16	84	74	65	67	62	57	100	47	12.3	1018	1012	762
08/22/16	93	80	66	65	60	56	87	33	15.6	1015	1011	808
08/21/16	97	81	68	67	59	51	98	23	9.2	1014	1011	970
08/20/16	98	80	65	69	61	58	100	27	30.4	1014	1009	925
08/19/16	101	86	72	60	55	51	67	21	15.3	1014	1009	990
08/18/16	100	86	77	61	56	53	56	24	24.7	1015	1011	1002
08/17/16	105	87	72	65	57	51	72	18	18.2	1016	1011	925
08/16/16	106	86	71	66	58	52	75	20	21.3	1016	1011	921
08/15/16	106	89	70	66	59	52	82	20	10.8	1017	1011	965
08/14/16	103	87	70	67	59	55	78	22	9.7	1016	1011	920
08/13/16	106	86	68	66	60	54	91	20	12.0	1015	1009	933
08/12/16	101	85	72	73	66	58	100	31	11.5	1017	1012	991
08/11/16	97	83	72	71	66	62	91	36	15.4	1018	1013	944
08/10/16	97	84	73	72	67	64	96	37	16.1	1016	1011	974
08/09/16	97	84	73	71	63	57	90	34	24.7	1016	1008	907
08/08/16	105	88	72	70	59	49	91	17	14.0	1013	1007	903
08/07/16	106	88	71	70	63	58	90	23	11.1	1013	1007	931
08/06/16	103	86	70	72	65	57	100	25	15.3	1014	1008	940
08/05/16	90	78	68	75	70	65	100	46	26.1	1014	1010	658
08/04/16	97	80	71	77	71	66	100	39	18.2	1014	1010	918
08/03/16	91	77	72	77	72	67	100	54	15.6	1017	1012	906
08/02/16	93	77	70	74	71	66	100	46	26.9	1018	1014	1229
08/01/16	97	82	71	72	67	61	99	36	18.3	1015	1011	1189
TOTALS:	106	82	62	77	62	48	100	17	30.4	1018	1007	1229

NovaStar Statistical Report
G148: Horsethief Basin Weather Statistics - August 2016

PointID	5702	5702	5702	5698	5698	5698	5701	5701	5694	5704	5704	5703
StatType	max	mean	min	max	mean	min	max	min	max	max	min	max
DataType	temp	temp	temp	dewpnt	dewpnt	dewpnt	rhumid	rhumid	pkwind	baropr	baropr	solrad
Units	DegF	DegF	DegF	degF	degF	degF	rh%	rh%	mph	mb	mb	wsqm
08/31/16	85	76	68	58	53	48	59	34	9.9	1024	1020	973
08/30/16	86	76	70	55	48	41	45	31	5.1	1025	1021	1030
08/29/16	83	73	65	55	48	44	53	30	4.6	1025	1021	963
08/28/16	78	69	64	55	49	45	57	41	10.4	1025	1022	1082
08/27/16	73	64	55	60	54	47	100	45	14.9	1025	1021	1129
08/26/16	75	65	57	60	54	50	99	53	13.0	1024	1021	1025
08/25/16	79	71	66	57	53	48	64	42	18.3	1024	1021	1023
08/24/16	77	69	62	60	52	45	78	39	18.5	1026	1024	1109
08/23/16	72	65	55	59	55	48	100	55	19.5	1026	1023	829
08/22/16	74	67	60	67	54	50	100	45	18.0	1023	1022	1015
08/21/16	78	70	64	58	51	45	64	38	18.0	1023	1020	1064
08/20/16	77	70	63	61	52	43	81	34	18.9	1023	1021	1056
08/19/16	81	72	64	52	48	44	65	33	22.3	1023	1020	1153
08/18/16	82	71	61	61	51	44	79	39	27.3	1025	1020	1005
08/17/16	86	77	69	55	50	46	55	32	21.3	1025	1021	1064
08/16/16	87	78	66	57	51	42	69	27	20.8	1025	1022	1201
08/15/16	87	79	71	58	54	48	56	33	14.9	1025	1022	982
08/14/16	84	76	69	59	53	48	56	38	16.3	1024	1022	994
08/13/16	88	80	73	59	50	45	49	28	14.4	1024	1020	1004
08/12/16	81	74	69	65	58	54	81	45	13.9	1025	1022	1182
08/11/16	79	70	63	69	65	59	100	61	13.0	1025	1022	1055
08/10/16	76	68	63	68	65	55	100	69	21.6	1024	1021	1103
08/09/16	77	70	61	69	60	49	100	48	22.5	1024	1020	1022
08/08/16	85	79	74	51	45	38	46	23	16.6	1022	1019	993
08/07/16	85	78	70	62	57	52	66	41	16.8	1022	1019	1052
08/06/16	82	76	69	65	60	54	83	42	13.7	1022	1019	1070
08/05/16	77	70	66	67	63	56	98	53	12.3	1023	1020	889
08/04/16	76	70	65	70	65	58	100	64	15.6	1023	1020	1242
08/03/16	75	68	63	69	64	56	100	63	14.0	1026	1022	544
08/02/16	72	69	65	68	63	56	99	63	15.9	1026	1024	1107
08/01/16	80	71	64	68	62	53	93	52	16.5	1026	1022	1249
TOTALS:	88	72	55	70	55	38	100	23	27.3	1026	1019	1249

NovaStar Statistical Report
G149: Humboldt Mountain Weather Statistics - August 2016

PointID	4942	4942	4942	4939	4939	4939	4941	4941
StatType	max	mean	min	max	mean	min	max	min
DataType	temp	temp	temp	dewpnt	dewpnt	dewpnt	rhumid	rhumid
Units	DegF	DegF	DegF	degF	degF	degF	rh%	rh%
08/31/16	93	78	66	57	51	45	51	27
08/30/16	93	78	68	56	47	38	43	26
08/29/16	89	74	60	51	43	37	44	25
08/28/16	82	68	58	51	44	39	52	33
08/27/16	74	63	47	55	46	34	100	32
08/26/16	78	63	47	56	48	43	92	42
08/25/16	87	73	63	57	48	42	50	33
08/24/16	85	67	50	56	47	40	85	36
08/23/16	74	61	46	55	48	42	100	42
08/22/16	78	67	60	55	49	45	63	36
08/21/16	86	70	59	55	47	41	60	29
08/20/16	86	68	47	58	50	40	93	35
08/19/16	93	75	60	54	46	41	54	25
08/18/16	89	72	57	54	47	42	64	28
08/17/16	92	78	65	52	47	44	48	25
08/16/16	97	79	60	57	50	44	65	27
08/15/16	99	83	71	58	52	48	45	26
08/14/16	96	78	68	58	50	44	46	29
08/13/16	96	82	70	60	51	38	49	18
08/12/16	87	75	61	64	57	49	86	36
08/11/16	84	69	58	65	59	53	89	50
08/10/16	82	69	60	63	58	53	92	52
08/09/16	78	70	58	63	55	49	99	43
08/08/16	95	82	72	54	45	39	42	22
08/07/16	91	81	70	61	54	49	53	34
08/06/16	89	78	66	64	56	50	69	34
08/05/16	77	68	52	63	57	52	100	51
08/04/16	85	69	58	67	59	53	95	50
08/03/16	73	65	58	65	57	50	100	54
08/02/16	79	65	61	67	58	53	100	62
08/01/16	86	67	52	65	55	45	96	47
TOTALS:	99	72	46	67	51	34	100	18

NovaStar Statistical Report
G150: Lake Pleasant Weather Statistics - August 2016

PointID	5652	5652	5652	5655	5655	5655	5651	5651	5646	5649	5649
StatType	max	mean	min	max	mean	min	max	min	max	max	min
DataType	temp	temp	temp	dewpnt	dewpnt	dewpnt	rhumid	rhumid	pkwind	baropr	baropr
Units	DegF	DegF	DegF	degF	degF	degF	rh%	rh%	mph	mb	mb
08/31/16	106	95	84	67	61	58	50	24	5.3	1014	1008
08/30/16	106	94	84	69	59	55	55	21	14.7	1013	1009
08/29/16	104	93	81	63	58	52	52	20	15.6	1015	1009
08/28/16	99	89	78	72	58	52	63	22	8.9	1017	1012
08/27/16	96	86	73	68	60	49	82	21	20.2	1015	1011
08/26/16	94	87	81	66	62	58	55	33	24.9	1016	1011
08/25/16	101	90	78	67	61	55	70	23	17.7	1015	1009
08/24/16	103	88	79	71	63	55	67	24	26.4	1016	1011
08/23/16	91	82	73	71	66	62	89	39	20.2	1017	1013
08/22/16	99	87	80	67	64	59	65	29	22.8	1014	1011
08/21/16	100	89	79	69	62	57	66	25	12.7	1014	1009
08/20/16	101	88	79	69	63	53	71	25	33.1	1014	1008
08/19/16	105	94	82	65	59	53	52	21	25.1	1013	1007
08/18/16	105	92	81	68	61	55	64	22	30.2	1015	1008
08/17/16	108	96	86	69	60	54	54	19	26.9	1015	1009
08/16/16	110	97	87	71	62	56	55	20	30.9	1015	1010
08/15/16	110	98	86	73	64	59	60	21	1.3	1017	1010
08/14/16	106	96	85	72	61	57	58	24	5.5	1015	1010
08/13/16	106	95	84	76	64	54	67	20	14.6	1014	1006
08/12/16	104	91	85	78	72	66	73	33	28.3	1016	1011
08/11/16	99	89	81	77	72	69	82	40	8.4	1016	1010
08/10/16	97	90	81	75	71	64	79	41	29.0	1014	1009
08/09/16	97	92	84	79	69	58	77	30	26.6	1013	1008
08/08/16	109	97	84	74	59	46	64	14	14.4	1010	1005
08/07/16	108	97	85	71	66	59	60	24	12.2	1011	1005
08/06/16	106	94	82	77	68	60	70	24	6.5	1012	1008
08/05/16	97	87	77	78	73	66	92	38	16.3	1014	1009
08/04/16	98	86	79	80	75	70	87	42	32.3	1015	1010
08/03/16	99	86	76	78	75	70	92	44	24.5	1017	1012
08/02/16	99	87	75	77	72	67	95	40	36.6	1018	1013
08/01/16	101	90	80	74	70	65	78	35	16.3	1016	1011
TOTALS:	110	91	73	80	65	46	95	14	36.6	1018	1005

NovaStar Statistical Report
G151: Lake Pleasant North Weather Statistics - August 2016

PointID	5662	5662	5662	5658	5658	5658	5661	5661	5654	5664	5664	5663
StatType	max	mean	min	max	mean	min	max	min	max	max	min	max
DataType	temp	temp	temp	dewpnt	dewpnt	dewpnt	rhumid	rhumid	pkwind	baropr	baropr	solrad
Units	DegF	DegF	DegF	degF	degF	degF	rh%	rh%	mph	mb	mb	wsqm
08/31/16	107	95	84	71	59	54	49	20	29.9	1020	1015	851
08/30/16	107	96	86	65	55	49	42	15	23.5	1020	1015	913
08/29/16	105	95	83	59	53	47	43	15	18.5	1020	1016	906
08/28/16	101	90	80	64	55	49	49	18	17.1	1022	1017	875
08/27/16	99	87	74	66	57	44	79	16	36.7	1020	1015	893
08/26/16	98	88	82	65	59	55	50	26	33.1	1021	1016	843
08/25/16	103	91	79	65	59	53	64	20	17.8	1021	1015	854
08/24/16	104	89	80	68	59	53	65	21	37.3	1022	1017	858
08/23/16	92	84	74	70	64	58	86	33	29.5	1022	1016	916
08/22/16	98	88	80	65	62	58	58	30	16.8	1020	1016	983
08/21/16	101	90	81	69	62	55	65	22	17.3	1020	1015	887
08/20/16	103	89	78	70	63	52	77	23	34.5	1019	1014	869
08/19/16	105	95	85	70	58	50	47	19	22.1	1019	1014	973
08/18/16	106	93	81	66	59	51	61	17	38.5	1020	1014	886
08/17/16	107	97	88	71	58	50	52	17	32.8	1020	1015	882
08/16/16	110	98	87	70	59	51	45	17	32.8	1020	1014	953
08/15/16	109	98	86	76	61	53	52	17	13.4	1020	1015	886
08/14/16	105	96	85	75	61	54	57	20	12.3	1020	1015	891
08/13/16	108	96	82	77	62	48	73	15	14.4	1019	1014	893
08/12/16	104	91	83	78	71	56	76	30	20.6	1021	1015	965
08/11/16	99	91	83	78	70	66	72	39	14.9	1023	1017	954
08/10/16	99	91	82	74	70	64	76	37	40.5	1021	1016	1165
08/09/16	99	93	84	76	69	55	77	26	26.4	1020	1014	1023
08/08/16	109	97	83	74	58	39	65	10	17.1	1017	1012	905
08/07/16	107	97	86	75	65	57	60	21	14.4	1016	1011	898
08/06/16	105	95	84	73	65	57	56	21	12.5	1018	1012	906
08/05/16	97	88	80	77	71	62	80	33	22.6	1017	1014	914
08/04/16	99	87	80	79	73	68	83	40	27.3	1019	1014	945
08/03/16	98	87	76	78	73	70	94	43	30.2	1022	1016	938
08/02/16	98	87	78	77	72	67	90	38	24.9	1022	1018	782
08/01/16	103	91	81	76	70	66	78	34	14.2	1021	1014	893
TOTALS:	110	92	74	79	63	39	94	10	40.5	1023	1011	1165

NovaStar Statistical Report
G152: Magma FRS Weather Statistics - August 2016

PointID	6717	6717	6717	6714	6714	6714	6716	6716	6709
StatType	max	mean	min	max	mean	min	max	min	max
DataType	temp	temp	temp	dewpnt	dewpnt	dewpnt	rhumid	rhumid	pkwind
Units	DegF	DegF	DegF	degF	degF	degF	rh%	rh%	mph
08/31/16	107	96	86	70	62	54	59	21	25.4
08/30/16	106	95	82	62	57	46	36	19	30.9
08/29/16	104	92	75	53	50	45	44	16	14.6
08/28/16	100	88	75	53	50	47	40	19	18.2
08/27/16	100	90	82	64	53	44	55	16	20.6
08/26/16	99	90	80	72	64	60	75	32	23.5
08/25/16	104	92	77	61	57	53	47	23	14.6
08/24/16	102	91	78	62	58	53	54	23	31.1
08/23/16	100	91	79	65	60	53	61	22	22.8
08/22/16	101	90	79	65	62	54	62	22	16.6
08/21/16	100	90	81	68	63	58	65	27	27.8
08/20/16	102	90	82	67	63	59	61	26	28.0
08/19/16	104	92	84	67	60	55	55	22	32.4
08/18/16	104	95	87	61	58	56	41	22	25.6
08/17/16	109	99	87	61	57	52	42	17	24.0
08/16/16	111	99	88	64	60	58	44	19	30.2
08/15/16	108	98	89	65	61	58	41	21	19.0
08/14/16	107	96	86	64	60	55	49	20	25.6
08/13/16	107	95	84	74	68	58	67	28	29.2
08/12/16	103	92	82	79	71	57	87	28	20.1
08/11/16	95	86	76	79	75	71	100	48	21.4
08/10/16	102	91	83	75	72	66	80	34	22.5
08/09/16	99	91	83	75	69	59	74	34	37.1
08/08/16	110	99	84	65	56	50	42	16	13.7
08/07/16	110	100	90	68	64	60	47	22	21.8
08/06/16	108	97	83	73	67	60	71	24	28.3
08/05/16	103	94	86	75	72	67	71	34	22.3
08/04/16	98	88	81	78	74	69	88	43	12.7
08/03/16	99	88	83	78	74	70	79	42	31.1
08/02/16	95	88	83	78	74	71	83	51	25.6
08/01/16	102	89	78	73	70	67	85	37	33.1
TOTALS:	111	93	75	79	63	44	100	16	37.1

NovaStar Statistical Report
G153: McMicken Dam Weather Statistics - August 2016

PointID	5437	5437	5437	5429	5429	5429	5436	5436	5433	5439	5439	5427
StatType	max	mean	min	max	mean	min	max	min	max	max	min	max
DataType	temp	temp	temp	dewpnt	dewpnt	dewpnt	rhumid	rhumid	pkwind	baropr	baropr	solrad
Units	DegF	DegF	DegF	degF	degF	degF	rh%	rh%	mph	mb	mb	wsqm
08/31/16	102	93	84	56	53	48	38	17	22.1	1014	1009	915
08/30/16	104	93	81	56	48	41	39	12	19.2	1014	1009	918
08/29/16	103	92	78	56	46	39	43	11	20.2	1015	1010	934
08/28/16	98	88	75	57	50	42	51	15	17.0	1017	1012	929
08/27/16	97	87	79	66	52	34	65	11	23.5	1016	1012	938
08/26/16	95	88	80	68	57	52	57	24	22.5	1016	1011	1145
08/25/16	100	90	78	65	54	46	63	17	21.3	1016	1010	1045
08/24/16	100	88	78	71	58	47	81	17	32.4	1017	1012	912
08/23/16	94	85	76	73	63	52	88	25	22.6	1018	1014	1286
08/22/16	94	86	80	73	63	55	80	29	40.4	1015	1011	901
08/21/16	98	89	81	67	57	48	61	20	17.0	1015	1010	931
08/20/16	97	88	80	69	59	47	69	20	34.0	1014	1009	993
08/19/16	100	90	78	73	57	46	83	17	33.1	1015	1008	937
08/18/16	102	92	81	66	53	43	61	14	42.8	1014	1008	960
08/17/16	104	95	87	60	50	43	41	13	30.7	1014	1009	1146
08/16/16	108	95	84	59	51	42	43	12	32.1	1013	1008	945
08/15/16	106	96	86	60	53	48	41	15	12.7	1014	1009	941
08/14/16	103	94	86	59	53	49	39	17	19.7	1015	1009	948
08/13/16	106	95	82	66	54	39	59	11	20.6	1013	1008	947
08/12/16	103	93	85	73	63	50	69	19	31.2	1016	1010	945
08/11/16	97	89	81	78	70	64	90	36	16.6	1018	1012	986
08/10/16	99	90	77	79	68	61	100	31	34.8	1016	1010	1046
08/09/16	98	92	87	71	62	52	54	25	27.1	1013	1009	1090
08/08/16	105	97	85	52	42	31	29	8	16.1	1011	1006	963
08/07/16	104	96	86	66	56	39	52	14	15.8	1010	1005	947
08/06/16	104	93	82	72	61	49	71	17	14.6	1012	1007	936
08/05/16	95	88	80	80	71	59	99	32	13.7	1014	1009	963
08/04/16	99	89	77	81	70	60	100	28	27.5	1014	1009	968
08/03/16	97	89	84	73	67	61	71	35	31.6	1017	1012	918
08/02/16	98	90	84	73	65	61	69	31	31.9	1017	1013	1051
08/01/16	98	91	84	69	63	58	61	28	14.2	1016	1011	994
TOTALS:	108	91	75	81	58	31	100	8	42.8	1018	1005	1286

NovaStar Statistical Report
G154: Mobile Weather Statistics - August 2016

PointID	6972	6972	6972	6969	6969	6969	6971	6971	6964	6973	6973
StatType	max	mean	min	max	mean	min	max	min	max	max	min
DataType	temp	temp	temp	dewpnt	dewpnt	dewpnt	rhumid	rhumid	pkwind	baropr	baropr
Units	DegF	DegF	DegF	degF	degF	degF	rh%	rh%	mph	mb	mb
08/31/16	104	93	81	64	59	54	46	25	15.0	1013	1008
08/30/16	105	92	76	61	54	45	38	21	18.0	1013	1008
08/29/16	102	90	75	53	50	45	39	20	17.0	1014	1009
08/28/16	99	87	70	53	47	42	40	19	17.0	1015	1011
08/27/16	97	87	77	63	54	43	54	23	16.0	1014	1010
08/26/16	96	89	81	65	61	58	55	33	19.0	1014	1009
08/25/16	101	90	79	62	57	54	45	23	20.0	1014	1009
08/24/16	101	89	76	61	59	55	57	24	17.0	1016	1011
08/23/16	98	88	75	66	60	54	68	24	17.0	1016	1012
08/22/16	97	86	72	67	64	58	82	29	22.0	1013	1009
08/21/16	98	86	74	69	63	57	83	29	21.0	1013	1009
08/20/16	99	88	78	68	61	55	72	29	24.0	1013	1008
08/19/16	101	91	80	61	58	55	47	26	26.0	1012	1008
08/18/16	101	91	79	68	59	55	71	25	18.0	1013	1008
08/17/16	108	96	84	60	57	53	40	19	13.0	1012	1007
08/16/16	110	95	81	63	59	56	48	21	23.0	1012	1008
08/15/16	108	95	80	63	60	56	50	23	11.0	1013	1008
08/14/16	104	93	82	63	60	56	50	26	13.0	1013	1008
08/13/16	106	96	84	69	65	58	60	24	19.0	1012	1007
08/12/16	103	93	82	72	67	61	66	28	13.0	1015	1009
08/11/16	97	87	79	75	71	68	87	41	21.0	1017	1011
08/10/16	98	88	79	75	70	66	82	38	25.0	1014	1009
08/09/16	98	89	83	73	68	62	73	32	24.0	1013	1008
08/08/16	108	97	81	63	54	49	38	16	19.0	1010	1005
08/07/16	107	96	82	67	62	51	59	22	21.0	1009	1004
08/06/16	104	93	80	73	67	60	78	26	13.0	1010	1005
08/05/16	96	90	82	75	70	65	76	38	17.0	1011	1008
08/04/16	98	89	81	74	71	67	81	39	13.0	1012	1008
08/03/16	97	87	78	76	71	68	92	41	17.0	1015	1010
08/02/16	97	88	78	73	71	68	83	43	19.0	1016	1012
08/01/16	98	87	75	70	67	64	83	34	19.0	1015	1010
TOTALS:	110	91	70	76	62	42	92	16	26.0	1017	1004

NovaStar Statistical Report
G155: Mt. Union Weather Statistics - August 2016

PointID	5382	5382	5382	5378	5378	5378	5381	5381
StatType	max	mean	min	max	mean	min	max	min
DataType	temp	temp	temp	dewpnt	dewpnt	dewpnt	rhumid	rhumid
Units	DegF	DegF	DegF	degF	degF	degF	rh%	rh%
08/31/16	75	69	65	57	50	41	72	36
08/30/16	78	71	67	49	43	38	46	29
08/29/16	74	68	61	48	45	42	64	35
08/28/16	70	64	60	52	46	42	70	42
08/27/16	70	61	55	58	51	42	100	46
08/26/16	69	62	58	62	54	49	100	51
08/25/16	75	66	57	57	51	46	99	41
08/24/16	73	66	62	55	49	40	77	38
08/23/16	67	62	56	58	54	46	100	55
08/22/16	69	63	60	62	53	47	100	55
08/21/16	74	65	61	60	50	42	86	38
08/20/16	73	66	61	62	48	39	99	35
08/19/16	73	67	61	52	45	40	68	31
08/18/16	73	66	60	59	49	44	96	37
08/17/16	79	69	59	58	48	42	96	32
08/16/16	80	73	69	59	44	36	66	24
08/15/16	80	73	65	53	47	39	63	28
08/14/16	80	73	67	56	50	43	57	37
08/13/16	80	73	67	51	42	34	55	21
08/12/16	75	69	64	59	54	47	79	40
08/11/16	74	67	62	66	61	52	100	52
08/10/16	74	67	62	66	63	56	100	57
08/09/16	76	68	62	65	57	48	100	52
08/08/16	81	73	66	47	42	38	48	24
08/07/16	81	72	66	57	52	48	68	33
08/06/16	78	70	64	61	55	48	90	36
08/05/16	73	67	62	65	60	49	100	52
08/04/16	72	66	63	67	59	52	100	61
08/03/16	70	66	61	60	56	50	85	52
08/02/16	70	67	62	66	64	60	100	78
08/01/16	74	67	60	69	60	49	99	49
TOTALS:	81	68	55	69	52	34	100	21

All sensors down from 8/2 11:00 – 8/3 13:00.

NovaStar Statistical Report
G156: Osborn @ 64th St. Weather Statistics - August 2016

PointID	4617	4617	4617	4614	4614	4614	4616	4616	4609
StatType	max	mean	min	max	mean	min	max	min	max
DataType	temp	temp	temp	dewpnt	dewpnt	dewpnt	rhumid	rhumid	pkwind
Units	DegF	DegF	DegF	degF	degF	degF	rh%	rh%	mph
08/31/16	108	94	83	67	61	57	48	21	13.3
08/30/16	109	92	78	63	57	50	49	18	7.5
08/29/16	106	91	73	59	53	46	57	14	7.4
08/28/16	100	87	72	58	53	48	64	19	7.2
08/27/16	98	88	78	65	57	49	62	20	6.3
08/26/16	99	88	74	68	61	57	76	28	9.8
08/25/16	104	90	73	63	58	53	68	20	7.4
08/24/16	104	89	75	67	60	49	74	21	11.2
08/23/16	96	86	70	68	62	56	89	28	11.4
08/22/16	100	88	77	66	62	56	64	24	11.4
08/21/16	101	89	78	65	61	56	62	23	12.0
08/20/16	100	89	80	66	61	54	60	27	8.5
08/19/16	105	93	80	64	58	53	54	19	10.4
08/18/16	105	95	81	65	56	52	52	19	11.8
08/17/16	110	98	86	74	56	48	65	13	8.5
08/16/16	113	98	83	65	58	51	52	16	9.5
08/15/16	112	97	83	66	61	56	51	18	8.0
08/14/16	107	94	81	66	60	55	48	21	7.9
08/13/16	109	95	81	70	63	55	64	19	10.4
08/12/16	106	94	84	75	68	61	75	27	9.3
08/11/16	100	88	75	77	73	69	100	40	5.9
08/10/16	103	91	80	75	70	66	80	32	7.9
08/09/16	97	91	81	75	68	60	82	32	19.2
08/08/16	112	99	80	73	52	45	80	12	6.4
08/07/16	110	98	86	71	64	56	53	21	10.7
08/06/16	108	95	82	73	67	58	72	21	7.8
08/05/16	100	89	73	76	71	66	99	37	9.1
08/04/16	100	90	83	74	72	69	74	40	7.7
08/03/16	99	87	79	78	73	66	96	39	8.8
08/02/16	100	86	74	77	73	67	100	39	11.3
08/01/16	102	90	79	71	67	64	72	31	12.7
TOTALS:	113	92	70	78	62	45	100	12	19.2

NovaStar Statistical Report
G157: Phoenix Dam 2B Weather Statistics - August 2016

PointID	4797	4797	4797	4794	4794	4794	4796	4796	4784	4798	4798	4793
StatType	max	mean	min	max	mean	min	max	min	max	max	min	max
DataType	temp	temp	temp	dewpnt	dewpnt	dewpnt	rhumid	rhumid	pkwind	baropr	baropr	solrad
Units	DegF	DegF	DegF	degF	degF	degF	rh%	rh%	mph	mb	mb	wsqm
08/31/16	100	91	83	63	60	57	47	28	18.9	1018	1013	1020
08/30/16	100	91	79	68	58	52	44	25	12.3	1018	1013	1024
08/29/16	100	90	80	57	54	52	41	24	10.0	1019	1013	1041
08/28/16	96	86	75	61	57	54	62	26	8.9	1020	1016	1034
08/27/16	93	85	76	68	59	52	80	27	21.9	1019	1015	1052
08/26/16	94	87	77	64	60	57	64	33	9.6	1019	1014	1305
08/25/16	96	87	76	65	60	57	71	29	12.1	1019	1014	1024
08/24/16	97	86	76	66	61	55	70	29	19.9	1020	1016	1018
08/23/16	92	83	74	66	62	58	75	35	12.5	1021	1017	1217
08/22/16	96	85	77	71	63	58	72	31	18.0	1018	1015	1035
08/21/16	96	87	80	63	60	57	57	30	11.3	1018	1014	1040
08/20/16	95	87	81	64	61	56	56	33	13.9	1018	1014	1084
08/19/16	99	90	79	64	59	55	62	27	20.2	1017	1012	1049
08/18/16	99	91	83	62	58	56	47	27	16.4	1018	1013	1095
08/17/16	102	95	88	67	58	55	39	23	12.0	1017	1013	1107
08/16/16	105	96	88	62	60	57	41	24	16.8	1017	1013	1078
08/15/16	104	95	86	63	60	59	46	25	11.9	1018	1013	1051
08/14/16	100	92	85	63	59	57	44	28	11.0	1018	1013	1057
08/13/16	102	92	81	67	62	57	61	26	13.9	1017	1012	1051
08/12/16	99	91	84	70	66	61	60	30	12.3	1019	1014	1046
08/11/16	94	87	79	74	69	65	81	43	7.8	1021	1016	1122
08/10/16	96	89	82	71	67	63	66	38	17.2	1019	1014	1130
08/09/16	94	89	81	71	66	59	73	35	20.3	1018	1014	1200
08/08/16	103	95	84	59	55	51	42	22	14.8	1015	1010	1065
08/07/16	102	94	86	66	63	51	48	25	13.0	1015	1010	1055
08/06/16	99	91	80	73	67	60	79	29	8.8	1016	1011	1056
08/05/16	94	86	75	77	68	62	86	42	12.3	1018	1014	1078
08/04/16	95	86	79	69	66	54	62	40	12.0	1018	1014	1110
08/03/16	95	89	85	83	73	66	78	42	12.7	1020	1016	1070
08/02/16	92	90	86	85	72	64	83	43	15.4	1020	1017	1068
08/01/16	96	88	80	70	65	58	68	35	14.2	1019	1015	1177
TOTALS:	105	89	74	85	62	51	86	22	21.9	1021	1010	1305

Sensor 4797 down from 8/2 13:00 – 8/3 11:00 and 8/16 17:30 – 8/17 2:45.

NovaStar Statistical Report
G158: Pima @ Jomax Weather Statistics - August 2016

PointID	4672	4672	4672	4669	4669	4669	4671	4671	4664	4674	4674	4673
StatType	max	mean	min	max	mean	min	max	min	max	max	min	max
DataType	temp	temp	temp	dewpnt	dewpnt	dewpnt	rhumid	rhumid	pkwind	baropr	baropr	solrad
Units	DegF	DegF	DegF	degF	degF	degF	rh%	rh%	mph	mb	mb	wsqm
08/31/16	104	95	87	59	53	47	35	15	17.3	1018	1013	868
08/30/16	104	95	89	55	47	38	32	13	25.4	1018	1013	923
08/29/16	104	93	84	50	42	34	30	9	21.6	1018	1013	894
08/28/16	99	89	79	53	48	41	41	14	10.8	1019	1016	883
08/27/16	97	88	80	66	52	38	59	13	15.1	1018	1014	1079
08/26/16	98	89	78	68	56	51	75	22	18.5	1018	1014	1133
08/25/16	100	91	81	58	51	46	46	17	11.3	1019	1014	868
08/24/16	100	89	81	65	56	48	59	18	24.2	1020	1016	972
08/23/16	94	85	76	74	62	52	90	25	13.9	1020	1016	1207
08/22/16	99	88	79	67	59	45	68	17	12.0	1017	1014	898
08/21/16	99	89	81	70	58	47	71	18	12.2	1017	1013	890
08/20/16	100	88	79	67	59	52	68	21	26.9	1017	1013	876
08/19/16	103	92	82	64	53	44	55	14	13.9	1016	1012	898
08/18/16	102	94	87	56	49	42	34	13	15.4	1018	1012	983
08/17/16	105	96	88	59	46	35	39	9	20.8	1017	1013	894
08/16/16	109	97	89	57	48	38	34	9	20.8	1017	1013	888
08/15/16	106	97	88	56	51	45	35	13	9.7	1018	1013	898
08/14/16	103	95	85	57	51	46	37	15	14.2	1018	1014	903
08/13/16	105	95	84	61	54	44	46	13	10.3	1017	1012	903
08/12/16	104	93	84	73	63	50	69	18	11.1	1019	1014	920
08/11/16	99	90	84	79	69	64	86	33	11.8	1021	1016	1016
08/10/16	100	91	84	72	67	58	68	26	15.8	1019	1014	954
08/09/16	97	91	82	76	67	63	83	34	26.9	1018	1013	1054
08/08/16	105	96	86	64	55	48	47	17	10.3	1015	1011	925
08/07/16	105	96	87	70	65	61	54	26	12.3	1014	1010	919
08/06/16	103	94	85	72	68	58	65	25	10.8	1016	1011	929
08/05/16	98	88	75	79	72	66	97	41	12.8	1019	1013	1001
08/04/16	100	89	82	82	75	69	96	39	11.6	1017	1013	934
08/03/16	100	89	82	80	75	69	94	43	18.5	1020	1016	1072
08/02/16	97	89	82	81	74	67	97	44	14.2	1021	1017	986
08/01/16	100	91	83	73	70	65	74	35	12.3	1019	1015	1009
TOTALS:	109	92	75	82	59	34	97	9	26.9	1021	1010	1207

NovaStar Statistical Report
G159: Rackensack Canyon Statistics - August 2016

PointID	5942	5942	5942	5939	5939	5939	5941	5941	5934	5938	5938
StatType	max	mean	min	max	mean	min	max	min	max	max	min
DataType	temp	temp	temp	dewpnt	dewpnt	dewpnt	rhumid	rhumid	pkwind	baropr	baropr
Units	DegF	DegF	DegF	degF	degF	degF	rh%	rh%	mph	mb	mb
08/31/16	90	81	73	52	49	42	44	22	18.0	1020	1016
08/30/16	91	81	74	49	44	36	35	18	15.0	1020	1017
08/29/16	88	79	72	44	40	35	34	18	17.0	1020	1017
08/28/16	82	76	69	49	43	41	40	25	12.0	1021	1018
08/27/16	79	71	59	60	48	36	93	22	23.0	1020	1017
08/26/16	81	72	60	54	50	46	82	35	13.0	1020	1017
08/25/16	84	79	73	49	45	42	38	26	16.0	1020	1017
08/24/16	83	74	67	54	48	41	64	30	26.0	1022	1019
08/23/16	78	70	61	56	51	43	83	30	24.0	1022	1018
08/22/16	83	75	69	53	50	43	56	27	19.0	1019	1017
08/21/16	84	76	68	51	47	41	52	23	18.0	1019	1016
08/20/16	84	75	64	57	51	40	66	27	29.0	1019	1016
08/19/16	88	79	70	53	44	41	50	20	32.0	1018	1015
08/18/16	90	79	70	50	46	43	51	21	25.0	1020	1016
08/17/16	92	84	76	47	43	39	35	17	25.0	1020	1017
08/16/16	94	85	78	49	46	42	34	18	22.0	1020	1017
08/15/16	94	85	77	49	47	44	36	20	15.0	1021	1017
08/14/16	90	83	74	49	47	44	38	23	13.0	1020	1017
08/13/16	94	85	78	53	47	29	40	10	21.0	1020	1016
08/12/16	88	80	72	63	57	48	72	28	16.0	1021	1018
08/11/16	83	76	70	64	61	58	74	44	17.0	1022	1018
08/10/16	84	76	70	64	60	55	81	43	26.0	1020	1017
08/09/16	82	76	68	64	57	48	89	32	22.0	1019	1015
08/08/16	91	85	79	49	39	33	32	14	24.0	1018	1014
08/07/16	91	85	76	54	51	47	44	25	14.0	1017	1014
08/06/16	89	82	74	61	54	48	56	26	12.0	1018	1015
08/05/16	83	75	64	63	60	55	90	43	17.0	1019	1016
08/04/16	82	76	68	64	60	55	80	45	14.0	1019	1016
08/03/16	78	72	65	68	62	55	87	52	12.0	1022	1018
08/02/16	81	73	68	68	62	56	90	51	15.0	1022	1020
08/01/16	83	75	66	62	59	51	83	42	19.0	1020	1017
TOTALS:	94	78	59	68	50	29	93	10	32.0	1022	1014

NovaStar Statistical Report
G160: Saguaro Lake Weather Statistics - August 2016

PointID	6782	6782	6782	6778	6778	6778	6781	6781	6774	6784	6784	6783
StatType	max	mean	min	max	mean	min	max	min	max	max	min	max
DataType	temp	temp	temp	dewpnt	dewpnt	dewpnt	rhumid	rhumid	pkwind	baropr	baropr	solrad
Units	DegF	DegF	DegF	degF	degF	degF	rh%	rh%	mph	mb	mb	wsqm
08/31/16	97	89	79	68	56	43	63	16	20.2	1019	1019	865
08/30/16	98	87	79	64	55	42	59	17	30.9	_____	_____	872
08/29/16	97	86	76	59	48	36	52	12	16.3	_____	_____	882
08/28/16	95	84	72	63	49	36	63	13	10.1	_____	_____	893
08/27/16	93	84	72	67	51	34	84	13	9.9	_____	_____	1084
08/26/16	91	84	75	68	57	48	70	24	16.8	_____	_____	872
08/25/16	97	86	75	63	53	45	57	19	11.8	_____	_____	861
08/24/16	95	84	74	64	56	47	70	20	14.2	_____	_____	869
08/23/16	91	83	72	67	57	49	84	25	16.3	_____	_____	1135
08/22/16	95	86	78	65	54	43	54	17	12.3	_____	_____	895
08/21/16	95	86	79	64	54	44	61	18	12.2	_____	_____	960
08/20/16	95	86	79	63	55	43	57	20	13.0	_____	_____	869
08/19/16	97	89	78	61	50	44	54	16	15.4	_____	_____	890
08/18/16	97	89	83	58	50	43	42	16	13.0	_____	_____	854
08/17/16	102	92	85	64	49	37	51	11	11.3	_____	_____	1139
08/16/16	103	92	82	62	51	42	51	14	21.3	_____	_____	893
08/15/16	102	92	84	63	51	46	44	16	9.1	_____	_____	890
08/14/16	100	90	82	63	52	45	42	17	10.8	_____	_____	902
08/13/16	100	90	78	70	56	48	71	18	9.1	_____	_____	901
08/12/16	98	87	77	72	64	45	71	20	17.3	_____	_____	888
08/11/16	93	86	81	70	65	60	69	35	9.6	_____	_____	925
08/10/16	95	87	79	69	64	58	65	31	11.3	_____	_____	991
08/09/16	93	86	77	72	62	51	85	32	19.9	_____	_____	860
08/08/16	102	92	81	65	48	36	47	11	12.5	_____	_____	910
08/07/16	102	92	82	66	55	49	46	18	11.5	_____	_____	983
08/06/16	100	90	81	66	59	47	57	18	8.2	_____	_____	966
08/05/16	93	86	79	69	65	60	71	34	15.1	_____	_____	1040
08/04/16	94	86	80	73	67	60	75	36	13.4	_____	_____	994
08/03/16	95	84	80	69	67	60	70	33	16.3	_____	_____	1044
08/02/16	91	83	77	75	68	63	94	42	13.0	1019	1018	864
08/01/16	98	88	75	71	65	60	89	32	9.9	1020	1013	888
TOTALS:	103	87	72	75	57	34	94	11	30.9	1020	1013	1139

Sensor 6784 down from 8/2 4:30 – 8/31 23:30.

NovaStar Statistical Report
G161: South Mountain Fan Weather Statistics - August 2016

PointID	6562	6562	6562	6556	6556	6556	6561	6561	6554	6564	6564	6566
StatType	max	mean	min	max	mean	min	max	min	max	max	min	max
DataType	temp	temp	temp	dewpnt	dewpnt	dewpnt	rhumid	rhumid	pkwind	baropr	baropr	solrad
Units	DegF	DegF	DegF	degF	degF	degF	rh%	rh%	mph	mb	mb	wsqm
08/31/16	105	96	88	59	54	47	33	19	17.0	1017	1012	742
08/30/16	107	96	82	55	49	42	26	13	20.6	1017	1012	742
08/29/16	104	93	78	51	45	40	34	13	19.9	1018	1013	764
08/28/16	99	90	78	51	46	42	38	16	14.4	1019	1015	764
08/27/16	97	89	80	59	53	43	49	19	15.4	1018	1014	791
08/26/16	99	91	82	58	56	52	44	24	18.5	1018	1014	859
08/25/16	102	91	78	58	51	48	42	17	15.6	1018	1013	747
08/24/16	102	90	79	60	54	48	52	17	27.5	1020	1015	746
08/23/16	96	87	76	64	58	53	68	25	26.4	1020	1016	777
08/22/16	100	88	79	62	58	53	51	22	22.0	1017	1014	776
08/21/16	100	89	79	60	56	53	52	23	19.0	1017	1013	766
08/20/16	99	89	81	60	56	50	48	23	30.4	1017	1012	770
08/19/16	102	92	80	60	54	50	52	18	24.9	1016	1011	765
08/18/16	103	94	84	57	53	50	41	18	23.5	1018	1011	943
08/17/16	109	98	87	63	51	44	43	12	26.8	1016	1012	928
08/16/16	110	99	90	58	53	47	33	15	20.6	1016	1012	776
08/15/16	110	99	89	57	54	50	34	16	17.5	1017	1012	768
08/14/16	106	96	86	56	54	51	35	19	21.8	1017	1012	775
08/13/16	107	97	86	65	58	49	51	16	24.9	1016	1011	772
08/12/16	104	94	84	70	63	54	62	20	15.3	1019	1013	770
08/11/16	97	88	80	72	67	62	71	36	14.2	1021	1015	854
08/10/16	101	90	80	72	67	61	74	31	22.0	1018	1013	788
08/09/16	96	90	74	73	64	56	96	28	28.8	1017	1011	972
08/08/16	109	99	87	59	46	36	30	9	14.7	1014	1009	791
08/07/16	109	99	90	63	58	44	40	16	20.2	1013	1008	775
08/06/16	107	96	82	70	61	50	70	16	13.4	1014	1009	794
08/05/16	96	90	77	74	67	63	88	35	14.7	1016	1012	775
08/04/16	100	91	83	71	67	63	66	33	13.0	1016	1012	857
08/03/16	98	88	80	71	68	64	76	37	24.7	1019	1014	854
08/02/16	98	88	80	71	68	65	72	37	22.3	1020	1016	1015
08/01/16	100	88	78	69	64	60	75	29	20.9	1019	1014	1099
TOTALS:	110	92	74	74	57	36	96	9	30.4	1021	1008	1099

NovaStar Statistical Report
G162: South Mountain Park Weather Statistics - August 2016

PointID StatType Data Type Units	6512 max temp DegF	6512 mean temp DegF	6512 min temp DegF	6508 max dewpnt degF	6508 mean dewpnt degF	6508 min dewpnt degF	6511 max rhumid rh%	6511 min rhumid rh%	6504 max pkwind mph	6514 max baropr mb	6514 min baropr mb	6513 max solrad wsqm
08/31/16	98	91	82	61	57	52	42	27	12.3	1014	1008	903
08/30/16	101	91	82	58	52	44	33	22	19.5	1015	1004	908
08/29/16	97	89	79	51	48	45	34	19	15.1	1016	1009	931
08/28/16	93	85	76	52	50	46	44	22	13.4	1017	1010	920
08/27/16	90	84	76	61	54	45	60	26	13.2	1017	1012	938
08/26/16	92	85	75	60	58	55	57	32	17.5	1016	1011	1006
08/25/16	96	87	78	59	53	50	42	25	14.7	1016	1008	919
08/24/16	96	86	78	60	56	50	55	24	23.7	1017	1012	921
08/23/16	90	82	70	63	59	56	77	34	18.2	1018	1012	960
08/22/16	95	84	74	62	59	53	63	26	17.8	1015	1009	945
08/21/16	94	84	76	61	58	53	60	29	15.8	1014	1009	946
08/20/16	93	84	76	61	58	53	59	33	29.3	1013	1008	951
08/19/16	96	87	76	61	56	51	55	26	21.4	1013	1006	951
08/18/16	97	88	79	59	55	53	49	24	22.0	1013	1008	1042
08/17/16	103	94	83	58	53	49	43	18	18.9	1014	1008	1001
08/16/16	104	94	86	59	56	52	39	22	16.8	1014	1007	929
08/15/16	103	94	84	59	57	54	43	23	12.7	1015	1007	943
08/14/16	100	91	80	58	56	54	44	25	15.3	1015	1008	950
08/13/16	101	92	83	66	60	53	57	22	15.3	1013	1006	940
08/12/16	98	90	81	69	65	60	64	31	14.9	1017	1009	951
08/11/16	93	84	76	74	68	63	88	43	11.6	1016	1013	964
08/10/16	96	86	78	71	67	60	74	39	21.3	1015	1008	1031
08/09/16	91	85	72	74	66	59	100	39	26.6	1014	1007	1127
08/08/16	103	95	86	62	50	43	39	16	14.0	1010	1003	957
08/07/16	104	94	84	65	61	48	50	20	13.2	1010	1000	949
08/06/16	101	91	80	68	63	54	66	27	8.5	1012	1003	957
08/05/16	92	85	73	75	68	65	100	44	14.0	1013	1010	969
08/04/16	93	85	77	73	69	64	85	43	13.9	1014	1008	1083
08/03/16	90	82	76	75	71	66	89	52	17.5	1016	1011	1061
08/02/16	92	82	73	75	71	67	99	48	19.0	1018	1013	940
08/01/16	95	83	73	71	65	63	91	38	21.8	1016	1010	1288
TOTALS:	104	87	70	75	59	43	100	16	29.3	1018	1000	1288

NovaStar Statistical Report
G163: Upper Sycamore Creek Weather Statistics - August 2016

PointID	5882	5882	5882	5889	5889	5889	5883	5883	5866	5869	5869
StatType	max	mean	min	max	mean	min	max	min	max	max	min
DataType	temp	temp	temp	dewpnt	dewpnt	dewpnt	rhumid	rhumid	pkwind	baropr	baropr
Units	DegF	DegF	DegF	degF	degF	degF	rh%	rh%	mph	mb	mb
08/31/16	84	76	68	59	53	46	61	35	19.0	1025	1022
08/30/16	84	77	71	55	48	39	50	28	17.0	1025	1022
08/29/16	82	75	66	47	42	39	42	23	23.0	1024	1022
08/28/16	78	72	67	51	45	39	47	30	17.0	1025	1023
08/27/16	76	69	59	59	50	39	94	30	16.0	1024	1021
08/26/16	75	67	58	59	54	51	91	49	27.0	1024	1022
08/25/16	81	75	70	53	49	44	53	36	17.0	1025	1021
08/24/16	82	72	65	54	48	43	68	33	28.0	1026	1023
08/23/16	74	67	58	57	52	47	88	43	30.0	1026	1022
08/22/16	80	72	67	57	52	45	63	29	24.0	1023	1021
08/21/16	80	72	65	56	50	45	66	31	17.0	1023	1020
08/20/16	83	71	58	57	52	41	86	31	24.0	1023	1020
08/19/16	85	76	68	53	46	43	54	26	18.0	1023	1020
08/18/16	83	75	66	53	48	44	64	29	28.0	1024	1020
08/17/16	89	79	73	52	48	44	44	23	22.0	1025	1022
08/16/16	89	79	71	54	50	46	52	27	27.0	1025	1023
08/15/16	91	81	72	54	50	43	49	23	18.0	1026	1022
08/14/16	88	78	67	53	50	45	57	27	15.0	1025	1022
08/13/16	88	81	75	52	48	44	41	23	12.0	1024	1021
08/12/16	86	77	70	66	58	46	81	33	19.0	1025	1023
08/11/16	82	74	67	64	62	56	86	43	17.0	1026	1023
08/10/16	81	73	67	65	62	59	83	52	16.0	1024	1021
08/09/16	80	74	66	63	57	49	85	38	22.0	1023	1021
08/08/16	90	82	76	54	47	42	44	24	15.0	1022	1020
08/07/16	89	80	73	58	55	52	57	30	18.0	1022	1019
08/06/16	84	77	70	64	59	53	75	37	13.0	1023	1020
08/05/16	77	72	64	65	62	58	97	55	15.0	1023	1021
08/04/16	81	72	66	66	63	59	90	53	16.0	1023	1020
08/03/16	77	70	66	68	64	56	96	58	13.0	1025	1022
08/02/16	78	71	67	67	63	57	95	62	14.0	1026	1024
08/01/16	81	73	63	65	59	51	92	44	31.0	1025	1022
TOTALS:	91	74	58	68	53	39	97	23	31.0	1026	1019

NovaStar Statistical Report
G164: Thompson Peak Weather Statistics - August 2016

PointID	5947	5947	5947	5943	5943	5943	5946	5946
StatType	max	mean	min	max	mean	min	max	min
DataType	temp	temp	temp	dewpnt	dewpnt	dewpnt	rhumid	rhumid
Units	DegF	DegF	DegF	degF	degF	degF	rh%	rh%
08/31/16	95	84	75	59	56	51	53	28
08/30/16	95	85	78	57	51	43	42	25
08/29/16	94	84	74	49	46	44	38	20
08/28/16	88	80	72	51	48	43	47	27
08/27/16	87	76	64	60	52	42	90	25
08/26/16	89	77	66	58	56	53	76	34
08/25/16	90	82	75	55	51	46	42	29
08/24/16	89	78	72	58	53	46	63	30
08/23/16	82	74	61	63	56	53	95	40
08/22/16	90	78	72	59	56	52	62	30
08/21/16	90	78	70	60	55	51	64	30
08/20/16	87	77	66	60	56	48	72	36
08/19/16	93	82	71	62	53	47	72	27
08/18/16	92	82	75	56	52	49	52	27
08/17/16	98	87	78	53	51	48	42	19
08/16/16	100	88	82	56	53	49	38	22
08/15/16	98	89	81	57	55	53	41	26
08/14/16	95	85	75	56	54	48	46	27
08/13/16	96	87	78	63	57	52	49	27
08/12/16	93	82	73	68	63	56	82	33
08/11/16	86	77	68	73	67	60	98	57
08/10/16	90	79	70	70	66	61	88	44
08/09/16	86	77	66	70	64	55	91	39
08/08/16	98	89	80	55	47	38	39	19
08/07/16	99	88	78	61	58	48	51	26
08/06/16	96	87	75	65	61	54	69	29
08/05/16	80	75	63	69	61	52	92	46
08/04/16	90	80	72	70	67	65	88	47
08/03/16	88	77	71	72	68	59	92	54
08/02/16	89	76	68	74	68	61	96	51
08/01/16	90	79	68	67	63	57	91	41
TOTALS:	100	81	61	74	57	38	98	19

Sensor 5947 down from 8/5 10:45 – 8/6 4:15.

NovaStar Statistical Report
G165: Tiger Wash Fan Weather Statistics - August 2016

PointID	5142	5142	5142	5146	5146	5146	5141	5141	5134	5144	5144	5143
StatType	max	mean	min	max	mean	min	max	min	max	max	min	max
DataType	temp	temp	temp	dewpnt	dewpnt	dewpnt	rhumid	rhumid	pkwind	baropr	baropr	solrad
Units	DegF	DegF	DegF	degF	degF	degF	rh%	rh%	mph	mb	mb	wsqm
08/31/16	106	96	87	61	57	53	36	23	16.3	1016	1011	1149
08/30/16	107	96	84	57	51	49	32	16	13.5	1017	1011	1167
08/29/16	106	94	82	55	52	49	39	16	16.1	1018	1012	1174
08/28/16	101	89	75	56	53	49	52	19	17.5	1019	1013	1185
08/27/16	96	87	75	69	58	48	79	21	15.1	1017	1011	1214
08/26/16	98	89	80	68	60	58	68	30	16.6	1017	1011	1316
08/25/16	102	90	78	60	57	54	51	23	17.3	1017	1011	1211
08/24/16	104	90	77	64	60	52	67	20	20.4	1019	1013	1144
08/23/16	98	87	75	66	61	55	73	25	15.8	1019	1013	1173
08/22/16	97	87	79	66	63	52	62	23	19.0	1016	1011	1368
08/21/16	97	87	77	68	62	56	73	27	13.7	1017	1010	1367
08/20/16	100	87	77	69	63	55	77	28	22.0	1016	1010	955
08/19/16	102	90	77	68	61	55	64	23	18.9	1016	1010	1178
08/18/16	102	90	77	68	62	54	73	25	18.2	1016	1011	1233
08/17/16	109	97	74	69	58	55	86	19	26.1	1017	1012	1285
08/16/16	112	99	83	67	58	52	52	15	19.7	1016	1010	1193
08/15/16	112	98	87	68	61	56	49	18	17.5	1017	1011	1189
08/14/16	108	97	87	63	59	54	38	22	11.6	1017	1010	1201
08/13/16	112	99	82	65	59	55	49	18	18.5	1016	1010	1208
08/12/16	104	95	83	71	66	56	67	28	14.0	1019	1012	1331
08/11/16	100	91	82	72	69	66	74	37	14.9	1019	1014	1301
08/10/16	101	91	82	74	70	64	77	33	15.8	1017	1012	1331
08/09/16	102	93	84	73	68	58	69	30	22.1	1015	1010	1399
08/08/16	108	97	79	58	50	44	36	13	16.3	1014	1007	1234
08/07/16	109	98	86	63	57	48	47	17	19.5	1013	1007	1215
08/06/16	107	98	87	68	64	55	53	19	14.7	1014	1008	1336
08/05/16	103	95	87	69	66	63	55	29	14.2	1015	1010	1242
08/04/16	104	93	84	73	69	64	70	30	12.7	1016	1010	1216
08/03/16	103	90	80	76	71	65	85	30	17.3	1019	1012	1201
08/02/16	102	90	78	77	71	65	90	33	15.8	1019	1014	1281
08/01/16	102	90	81	75	70	65	83	32	17.5	1018	1012	1188
TOTALS:	112	92	74	77	62	44	90	13	26.1	1019	1007	1399

NovaStar Statistical Report
G166: Usery Mtn. Park Weather Statistics - August 2016

PointID	6652	6652	6652	6646	6646	6646	6651	6651	6644	6654	6654	6653
StatType	max	mean	min	max	mean	min	max	min	max	max	min	max
DataType	temp	temp	temp	dewpnt	dewpnt	dewpnt	rhumid	rhumid	pkwind	baropr	baropr	solrad
Units	DegF	DegF	DegF	degF	degF	degF	rh%	rh%	mph	mb	mb	wsqm
08/31/16	100	92	86	63	59	54	44	24	18.7	1015	1009	1055
08/30/16	100	93	85	68	54	46	55	20	15.1	1015	1010	1062
08/29/16	100	91	80	53	48	43	39	15	16.5	1016	1010	961
08/28/16	95	87	77	57	51	45	50	20	13.2	1018	1013	942
08/27/16	94	86	76	68	56	44	76	19	13.9	1017	1012	1053
08/26/16	95	88	79	65	58	55	62	28	22.1	1017	1011	1096
08/25/16	97	89	79	60	56	51	52	24	14.0	1016	1011	925
08/24/16	96	86	77	66	59	53	68	25	16.3	1019	1013	942
08/23/16	92	85	74	71	61	56	87	31	21.1	1019	1014	1024
08/22/16	96	87	79	63	59	51	60	23	13.0	1016	1011	947
08/21/16	96	87	82	63	59	53	52	25	18.2	1016	1010	942
08/20/16	96	87	81	65	60	50	58	25	18.3	1016	1010	939
08/19/16	98	89	77	67	57	50	72	22	18.7	1015	1008	949
08/18/16	98	91	86	59	55	51	40	22	18.0	1016	1008	1157
08/17/16	102	95	87	58	52	47	39	16	18.0	1015	1009	1085
08/16/16	104	95	86	59	55	50	41	19	22.5	1015	1009	943
08/15/16	102	95	89	58	56	53	35	22	14.2	1015	1010	958
08/14/16	100	92	84	58	55	52	41	21	12.7	1016	1010	960
08/13/16	100	92	83	67	60	53	54	22	12.8	1015	1009	946
08/12/16	99	90	83	73	66	55	73	27	18.0	1017	1011	938
08/11/16	94	86	78	77	72	66	97	43	12.7	1019	1013	1044
08/10/16	96	88	80	76	70	64	88	37	14.4	1017	1010	1061
08/09/16	92	88	75	76	66	56	100	31	24.0	1018	1010	971
08/08/16	103	96	86	59	48	44	33	15	13.9	1012	1007	971
08/07/16	104	95	85	62	59	56	46	23	14.2	1011	1006	977
08/06/16	102	93	84	69	62	53	62	21	14.2	1013	1007	1072
08/05/16	96	89	80	74	67	63	84	35	16.1	1015	1009	1066
08/04/16	95	88	82	73	69	65	75	40	14.2	1015	1010	999
08/03/16	95	86	81	75	71	67	81	42	20.9	1018	1013	1073
08/02/16	93	85	79	78	73	66	97	48	18.7	1019	1014	1272
08/01/16	95	87	78	75	67	62	92	36	18.2	1017	1011	1068
TOTALS:	104	90	74	78	60	43	100	15	24.0	1019	1006	1272

NovaStar Statistical Report
G167: Wickenburg Airport Weather Statistics - August 2016

PointID	7122	7122	7122	7116	7116	7116	7121	7121	7114	7124	7124	7123
StatType	max	mean	min	max	mean	min	max	min	max	max	min	max
DataType	temp	temp	temp	dewpnt	dewpnt	dewpnt	rhumid	rhumid	pkwind	baropr	baropr	solrad
Units	DegF	DegF	DegF	degF	degF	degF	rh%	rh%	mph	mb	mb	wsqm
08/31/16	102	92	80	61	58	55	49	23	17.5	1015	1011	920
08/30/16	102	91	77	58	53	49	47	18	18.0	1015	1010	931
08/29/16	101	90	78	59	54	49	50	19	17.0	1016	1011	946
08/28/16	96	86	74	61	56	51	65	23	15.8	1017	1012	954
08/27/16	94	85	76	73	61	52	92	25	16.5	1015	1010	1032
08/26/16	93	85	79	65	61	57	61	31	17.0	1015	1011	1153
08/25/16	97	88	77	65	59	54	66	25	16.8	1016	1011	928
08/24/16	98	87	75	69	62	53	81	23	19.7	1017	1012	917
08/23/16	93	82	74	72	67	60	92	36	18.7	1017	1012	733
08/22/16	93	83	77	73	66	61	81	36	31.2	1014	1010	1162
08/21/16	95	87	80	72	62	55	79	27	12.7	1015	1010	994
08/20/16	98	87	76	73	65	54	91	25	25.6	1014	1010	939
08/19/16	99	89	76	71	60	51	87	21	30.4	1014	1010	947
08/18/16	99	89	78	71	61	52	79	24	21.3	1015	1010	947
08/17/16	102	92	79	71	58	52	78	20	35.5	1015	1010	941
08/16/16	105	94	82	63	57	49	46	16	31.8	1014	1010	994
08/15/16	106	94	84	62	58	50	49	17	15.4	1015	1010	958
08/14/16	104	93	84	61	58	55	43	21	18.2	1015	1010	961
08/13/16	105	95	84	65	58	48	53	16	13.5	1014	1010	967
08/12/16	102	92	81	72	65	55	72	23	17.8	1017	1012	1101
08/11/16	98	89	80	78	71	67	92	38	16.3	1018	1013	1099
08/10/16	98	89	81	76	70	65	85	37	16.6	1015	1011	1161
08/09/16	96	90	84	74	68	58	70	35	22.3	1014	1009	1216
08/08/16	102	93	80	62	53	43	54	14	15.8	1012	1007	982
08/07/16	103	94	84	68	62	53	56	22	16.5	1011	1007	954
08/06/16	102	92	81	73	65	57	77	24	25.1	1013	1008	1019
08/05/16	99	88	80	78	70	63	90	33	16.1	1013	1009	1034
08/04/16	95	88	81	78	73	66	91	40	20.1	1014	1010	1072
08/03/16	97	88	82	77	72	65	80	37	20.4	1017	1012	1065
08/02/16	96	88	83	76	72	67	80	40	26.3	1017	1013	1192
08/01/16	98	88	80	79	72	66	96	38	13.5	1016	1010	994
TOTALS:	106	89	74	79	63	43	96	14	35.5	1018	1007	1216

NovaStar Statistical Report
G130: Aguila VFD Weather Statistics – September 2016

PointID	5158	5158	5158	5149	5149	5149	5157	5157	5154
StatType	max	mean	min	max	mean	min	max	min	max
DataType	temp	temp	temp	dewpnt	dewpnt	dewpnt	rhumid	rhumid	pkwind
Units	DegF	DegF	DegF	degF	degF	degF	rh%	rh%	mph
09/30/16	91	77	64	55	51	44	60	20	21.4
09/29/16	87	78	70	59	54	49	62	31	16.8
09/28/16	90	76	62	56	49	46	58	24	23.8
09/27/16	82	74	64	51	47	45	55	29	21.4
09/26/16	90	77	65	52	42	36	46	16	19.5
09/25/16	90	77	62	37	35	30	37	12	17.5
09/24/16	86	71	52	39	33	30	57	14	17.3
09/23/16	80	69	56	33	26	16	37	10	15.8
09/22/16	88	78	70	68	58	26	91	16	21.4
09/21/16	88	76	66	69	64	58	96	40	16.5
09/20/16	86	72	65	67	61	52	98	38	12.8
09/19/16	96	82	64	54	35	24	39	8	21.1
09/18/16	100	81	58	43	28	21	32	6	15.4
09/17/16	96	77	57	33	25	16	27	6	9.2
09/16/16	93	74	54	28	20	16	29	6	15.1
09/15/16	92	74	53	30	23	15	36	6	13.0
09/14/16	90	76	60	55	42	27	63	14	21.8
09/13/16	90	81	72	58	53	45	54	26	25.1
09/12/16	95	85	72	59	45	37	45	14	22.3
09/11/16	99	85	68	46	43	38	40	14	18.5
09/10/16	101	86	70	50	44	36	48	12	18.5
09/09/16	98	84	68	56	51	45	63	17	12.7
09/08/16	94	81	67	64	58	47	85	21	14.4
09/07/16	84	79	73	67	61	56	73	44	14.9
09/06/16	94	81	62	62	45	31	51	14	16.6
09/05/16	94	79	62	39	33	27	33	9	18.5
09/04/16	93	82	68	42	33	27	31	10	19.2
09/03/16	97	88	75	55	46	34	49	14	21.4
09/02/16	99	88	77	61	56	48	58	19	19.9
09/01/16	96	87	78	61	58	53	54	30	16.1
TOTALS:	101	79	52	69	44	15	98	6	25.1

NovaStar Statistical Report
G131: Bartlett Lake Weather Statistics – September 2016

PointID	5912	5912	5912	5908	5908	5908	5911	5911	5904	5914	5914	5913
StatType	max	mean	min	max	mean	min	max	min	max	max	min	max
DataType	temp	temp	temp	dewpnt	dewpnt	dewpnt	rhumid	rhumid	pkwind	baropr	baropr	solrad
Units	DegF	DegF	DegF	degF	degF	degF	rh%	rh%	mph	mb	mb	wsqm
09/30/16	92	79	72	63	58	48	71	27	7.2	1021	1014	941
09/29/16	88	79	74	64	60	53	70	32	1.5	1022	1017	866
09/28/16	90	80	70	65	57	52	83	30	0.8	1019	1012	972
09/27/16	84	78	70	58	53	49	66	34	34.2	1018	1012	886
09/26/16	87	81	75	56	47	39	52	22	2.7	1022	1015	978
09/25/16	93	82	74	48	39	35	40	14	0.3	1019	1014	856
09/24/16	86	75	65	45	39	35	47	17	0.3	1017	1012	857
09/23/16	84	77	67	69	42	25	86	11	2.0	1015	1008	838
09/22/16	83	78	74	70	67	61	89	50	7.0	1013	1007	740
09/21/16	91	83	74	67	62	57	78	33	7.5	1017	1010	918
09/20/16	84	81	72	67	58	52	85	36	20.9	1017	1014	351
09/19/16	94	83	73	61	44	35	50	14	0.3	1020	1013	851
09/18/16	97	83	72	48	40	32	40	10	0.5	1019	1012	890
09/17/16	93	80	70	52	41	32	44	11	0.1	1018	1011	911
09/16/16	90	78	68	48	38	31	48	13	0.1	1016	1010	922
09/15/16	91	79	68	51	41	31	54	12	0.6	1017	1010	914
09/14/16	91	81	72	64	52	39	67	20	2.4	1019	1012	901
09/13/16	89	84	79	63	56	50	55	28	22.3	1016	1012	941
09/12/16	95	86	77	72	59	49	84	23	1.0	1020	1013	908
09/11/16	100	89	78	63	53	46	57	16	0.6	1024	1015	915
09/10/16	100	89	78	65	57	50	64	20	0.1	1023	1015	905
09/09/16	100	88	78	70	61	47	78	18	0.3	1021	1015	907
09/08/16	94	85	79	71	68	64	78	39	3.7	1022	1017	911
09/07/16	88	85	79	74	67	61	82	41	0.3	1019	1015	515
09/06/16	96	86	73	65	50	39	51	17	0.3	1019	1009	926
09/05/16	97	85	72	56	44	34	49	11	0.1	1014	1006	955
09/04/16	96	87	75	52	38	28	46	9	4.2	1015	1008	967
09/03/16	98	90	80	69	55	41	64	15	13.7	1018	1009	974
09/02/16	99	90	82	69	62	53	68	24	0.3	1020	1012	933
09/01/16	97	90	84	67	62	57	57	30	1.0	1022	1015	937
TOTALS:	100	83	65	74	52	25	89	9	34.2	1024	1006	978

NovaStar Statistical Report
G132: Buckeye FRS #1 Weather Statistics - September 2016

PointID	5282	5282	5282	5278	5278	5278	5281	5281	5274	5284	5284
StatType	max	mean	min	max	mean	min	max	min	max	max	min
DataType	temp	temp	temp	dewpnt	dewpnt	dewpnt	rhumid	rhumid	pkwind	baropr	baropr
Units	DegF	DegF	DegF	degF	degF	degF	rh%	rh%	mph	mb	mb
09/30/16	96	81	70	54	50	48	52	22	15.9	1018	1013
09/29/16	91	82	75	61	54	48	56	24	14.9	1019	1016
09/28/16	93	81	68	55	50	46	47	24	15.9	1016	1012
09/27/16	86	78	72	50	46	43	41	25	23.1	1017	1012
09/26/16	89	81	74	50	43	31	40	17	20.4	1018	1014
09/25/16	95	81	68	35	31	27	26	9	12.3	1017	1013
09/24/16	90	74	58	35	31	27	38	11	11.3	1017	1013
09/23/16	86	74	60	36	24	15	31	7	14.8	1015	1010
09/22/16	82	76	70	74	67	54	97	47	13.7	1012	1007
09/21/16	95	82	72	67	60	50	69	27	15.3	1013	1008
09/20/16	84	81	78	65	60	55	62	39	15.6	1017	1013
09/19/16	96	84	67	62	40	25	43	11	13.1	1016	1012
09/18/16	105	86	66	34	29	21	23	5	11.8	1015	1010
09/17/16	100	82	63	34	29	25	27	8	12.7	1014	1010
09/16/16	98	80	60	34	26	20	23	7	8.8	1013	1009
09/15/16	97	81	61	32	28	22	28	8	12.3	1016	1010
09/14/16	96	83	69	60	48	33	66	11	12.1	1015	1011
09/13/16	95	85	75	58	55	50	49	24	19.5	1012	1008
09/12/16	101	89	78	66	56	45	64	17	15.2	1013	1006
09/11/16	104	89	72	53	46	43	37	13	11.7	1017	1010
09/10/16	106	91	74	62	51	40	58	12	11.6	1016	1012
09/09/16	103	89	72	69	61	53	84	20	10.5	1015	1010
09/08/16	96	84	72	75	68	62	100	35	9.6	1018	1012
09/07/16	87	80	72	76	70	62	100	49	11.9	1016	1010
09/06/16	103	87	70	64	50	36	50	14	16.7	1011	1006
09/05/16	101	85	65	50	36	29	32	9	12.6	1006	1002
09/04/16	99	86	72	44	34	28	21	10	11.2	1008	1003
09/03/16	106	92	77	55	44	30	45	9	15.2	1010	1004
09/02/16	106	94	82	62	58	53	50	19	11.8	1012	1006
09/01/16	104	92	81	63	60	56	50	22	16.0	1013	1008
TOTALS:	106	84	58	76	47	15	100	5	23.1	1019	1002

NovaStar Statistical Report
G133: Camelback @ Citrus Weather Statistics - September 2016

PointID	5417	5417	5417	5407	5407	5407	5409	5409	5414
StatType	max	mean	min	max	mean	min	max	min	max
DataType	temp	temp	temp	dewpnt	dewpnt	dewpnt	rhumid	rhumid	pkwind
Units	DegF	DegF	DegF	degF	degF	degF	rh%	rh%	mph
09/30/16	98	82	73	65	61	57	67	31	21.6
09/29/16	93	82	73	69	64	58	84	34	8.0
09/28/16	95	82	69	69	60	53	82	29	26.4
09/27/16	86	77	66	62	55	51	73	34	22.1
09/26/16	91	81	73	64	53	42	73	24	22.8
09/25/16	96	83	70	57	45	41	39	17	18.3
09/24/16	89	76	57	47	42	38	66	19	16.3
09/23/16	87	75	59	72	42	28	89	12	14.4
09/22/16	83	77	72	73	70	67	100	65	17.5
09/21/16	97	85	73	70	65	61	75	36	22.0
09/20/16	86	82	78	71	64	60	78	46	21.1
09/19/16	98	85	69	66	49	36	51	18	28.7
09/18/16	104	85	65	47	42	36	47	12	9.4
09/17/16	100	83	62	49	42	35	56	13	10.4
09/16/16	96	81	62	45	40	33	56	13	13.7
09/15/16	96	81	59	49	41	37	66	14	17.1
09/14/16	95	84	70	63	54	41	72	21	17.0
09/13/16	96	85	74	66	60	57	67	29	21.4
09/12/16	98	89	80	68	61	54	61	24	17.8
09/11/16	102	90	73	64	54	46	58	21	15.6
09/10/16	103	90	76	68	57	48	67	18	15.9
09/09/16	101	90	75	70	64	58	76	26	17.0
09/08/16	94	85	75	73	70	64	94	44	18.0
09/07/16	89	82	75	75	71	66	98	53	17.0
09/06/16	99	87	75	67	56	47	53	21	19.4
09/05/16	100	86	70	51	46	40	41	16	12.2
09/04/16	96	87	73	54	43	37	34	16	15.9
09/03/16	103	93	78	67	55	45	58	16	14.7
09/02/16	103	93	81	71	65	60	65	27	15.1
09/01/16	102	93	84	69	65	61	60	29	19.4
TOTALS:	104	84	57	75	55	28	100	12	28.7

NovaStar Statistical Report
G134: Carefree Ranch Weather Statistics - September 2016

PointID	4932	4932	4932	4928	4928	4928	4931	4931	4924	4933
StatType	max	mean	min	max	mean	min	max	min	max	max
DataType	temp	temp	temp	dewpnt	dewpnt	dewpnt	rhumid	rhumid	pkwind	solrad
Units	DegF	DegF	DegF	degF	degF	degF	rh%	rh%	mph	wsqm
09/30/16	86	77	69	57	52	45	67	28	22.1	954
09/29/16	83	77	70	67	55	51	89	33	16.5	888
09/28/16	85	77	67	61	54	51	82	32	17.8	938
09/27/16	79	73	68	56	50	47	68	34	24.2	721
09/26/16	84	77	70	55	43	34	59	20	17.8	981
09/25/16	87	78	71	41	34	30	28	13	21.1	821
09/24/16	81	73	64	38	32	26	33	17	17.0	821
09/23/16	78	71	64	68	37	22	90	12	17.5	865
09/22/16	78	73	70	71	66	61	96	58	17.0	452
09/21/16	86	80	74	63	58	55	67	35	19.0	864
09/20/16	80	78	75	60	56	49	60	35	19.0	297
09/19/16	90	81	74	59	37	27	56	12	13.2	842
09/18/16	94	83	72	40	32	26	24	9	12.5	844
09/17/16	89	79	68	40	32	27	28	11	13.4	847
09/16/16	86	76	66	40	31	27	33	11	12.8	866
09/15/16	86	77	67	46	34	26	38	11	14.9	870
09/14/16	85	77	68	57	49	34	69	18	16.3	854
09/13/16	85	79	72	65	55	49	61	29	20.6	823
09/12/16	92	82	71	69	59	51	91	27	11.4	1016
09/11/16	99	88	75	57	52	48	45	21	12.8	878
09/10/16	99	88	75	62	56	50	54	25	11.3	881
09/09/16	99	85	71	67	62	53	81	23	11.4	891
09/08/16	91	80	70	72	70	67	100	49	13.1	1021
09/07/16	89	80	74	72	67	62	94	44	7.0	656
09/06/16	94	84	70	66	51	41	59	21	9.8	904
09/05/16	96	83	69	50	42	35	38	12	10.4	936
09/04/16	94	83	69	46	39	34	34	13	12.8	942
09/03/16	98	87	76	63	55	42	62	21	19.8	916
09/02/16	98	88	78	65	63	59	65	29	11.7	926
09/01/16	98	88	81	66	64	60	59	32	11.2	1016
TOTALS:	99	80	64	72	50	22	100	9	24.2	1021

NovaStar Statistical Report
G135: City of Glendale Weather Statistics - September 2016

PointID	5522	5522	5522	5518	5518	5518	5521	5521	4774	4769	4769	4768
StatType	max	mean	min	max	mean	min	max	min	max	max	min	max
DataType	temp	temp	temp	dewpnt	dewpnt	dewpnt	rhumid	rhumid	pkwind	baropr	baropr	solrad
Units	DegF	DegF	DegF	degF	degF	degF	rh%	rh%	mph	mb	mb	wsqm
09/30/16	98	88	79	62	57	51	58	22	16.1	1019	1013	850
09/29/16	96	88	82	70	61	55	68	26	11.0	1019	1015	821
09/28/16	97	88	79	63	58	53	54	24	14.9	1016	1011	991
09/27/16	91	84	79	55	53	50	43	26	13.5	1017	1012	844
09/26/16	93	87	82	62	49	36	52	17	16.6	1019	1013	917
09/25/16	98	88	77	42	37	31	27	9	13.2	1017	1013	872
09/24/16	93	82	68	46	38	33	43	12	11.3	1017	1012	884
09/23/16	90	82	74	74	38	15	78	6	15.4	1014	1007	939
09/22/16	87	83	79	76	71	68	92	58	10.8	1012	1006	542
09/21/16	98	90	82	70	64	59	60	29	17.0	1014	1009	901
09/20/16	90	87	84	69	63	59	61	37	18.3	1016	1012	513
09/19/16	99	89	77	64	47	37	43	12	16.5	1017	1012	936
09/18/16	103	90	76	43	36	19	30	5	8.4	1017	1011	888
09/17/16	101	88	74	43	36	29	31	8	8.0	1016	1010	887
09/16/16	97	86	75	44	36	26	30	8	11.1	1014	1010	906
09/15/16	97	87	75	47	38	27	36	8	13.4	1015	1010	912
09/14/16	97	89	81	60	51	39	51	14	14.2	1017	1012	891
09/13/16	98	90	84	65	58	51	47	21	17.0	1013	1009	828
09/12/16	100	92	87	64	57	48	47	18	15.8	1014	1008	901
09/11/16	102	93	81	57	51	43	45	14	13.5	1018	1011	918
09/10/16	104	94	85	62	54	44	48	15	10.8	1018	1012	902
09/09/16	102	92	84	69	61	52	63	20	12.7	1016	1011	954
09/08/16	96	88	82	75	70	65	81	39	13.5	1019	1012	894
09/07/16	91	87	81	78	71	65	90	47	12.3	1015	1011	538
09/06/16	100	92	81	66	50	40	46	15	15.8	1013	1006	938
09/05/16	102	91	79	50	41	32	36	9	9.9	1008	1004	948
09/04/16	100	91	83	47	37	30	24	9	13.7	1010	1004	950
09/03/16	103	95	87	60	49	36	41	11	15.6	1012	1005	970
09/02/16	103	96	88	65	60	55	48	22	12.8	1014	1008	902
09/01/16	102	95	88	64	61	54	43	22	12.8	1034	1010	946
TOTALS:	104	89	68	78	52	15	92	5	18.3	1034	1004	991

NovaStar Statistical Report
G136: Coyote Wash Weather Statistics - September 2016

PointID	5267	5267	5267	5264	5264	5264	5266	5266	5259	5268
StatType	max	mean	min	max	mean	min	max	min	max	max
DataType	temp	temp	temp	dewpnt	dewpnt	dewpnt	rhumid	rhumid	pkwind	solrad
Units	DegF	DegF	DegF	degF	degF	degF	rh%	rh%	mph	wsqm
09/30/16	97	83	71	60	56	53	57	25	17.7	922
09/29/16	94	84	76	64	60	55	58	30	10.0	949
09/28/16	96	84	70	63	56	51	55	24	13.1	983
09/27/16	89	80	71	55	52	50	52	28	15.6	812
09/26/16	94	85	78	57	47	37	44	20	15.2	948
09/25/16	96	84	73	41	38	36	28	12	12.0	851
09/24/16	92	80	63	40	36	32	38	12	15.4	855
09/23/16	87	76	61	46	31	20	55	8	12.9	990
09/22/16	90	81	75	77	71	35	96	18	14.8	984
09/21/16	98	85	75	77	66	61	89	32	10.8	1006
09/20/16	86	82	76	70	65	59	74	40	18.6	466
09/19/16	99	89	74	60	41	30	41	10	13.6	816
09/18/16	106	90	71	34	31	29	22	7	9.4	966
09/17/16	101	86	69	37	30	23	17	8	7.9	896
09/16/16	98	83	66	35	27	23	19	8	9.8	895
09/15/16	97	83	65	35	28	23	26	7	13.8	906
09/14/16	97	85	69	61	51	35	68	14	12.9	892
09/13/16	95	87	77	64	59	55	58	28	16.2	929
09/12/16	100	91	81	69	57	45	64	16	18.5	901
09/11/16	104	93	76	53	48	42	33	15	14.8	884
09/10/16	107	94	79	55	49	41	41	13	11.7	889
09/09/16	104	92	76	65	59	53	63	19	10.6	982
09/08/16	100	88	75	73	68	59	85	28	12.2	1024
09/07/16	92	86	80	74	68	62	81	42	13.0	853
09/06/16	99	88	68	68	51	39	50	15	16.3	909
09/05/16	100	87	69	46	38	32	26	9	14.1	921
09/04/16	99	89	72	47	38	31	28	11	14.9	929
09/03/16	104	95	83	58	49	33	41	12	17.7	914
09/02/16	105	94	81	66	61	54	58	20	16.5	955
09/01/16	105	93	82	66	64	58	57	26	11.2	1013
TOTALS:	107	87	61	77	50	20	96	7	18.6	1024

NovaStar Statistical Report
G137: Crossroads Park Weather Statistics - September 2016

PointID StatType Data Type Units	6622 max temp DegF	6622 mean temp DegF	6622 min temp DegF	6616 max dewpnt degF	6616 mean dewpnt degF	6616 min dewpnt degF	6621 max rhumid rh%	6621 min rhumid rh%	6614 max pkwind mph	6624 max baropr mb	6624 min baropr mb	6626 max solrad wsqm
09/30/16	94	83	73	65	59	48	79	23	13.5	1019	1014	612
09/29/16	90	83	76	71	60	52	85	28	13.0	1021	1016	859
09/28/16	93	81	73	63	57	51	66	25	17.1	1017	1013	573
09/27/16	88	79	72	58	51	48	58	27	25.2	1018	1013	833
09/26/16	86	81	76	59	50	37	53	21	23.8	1020	1015	416
09/25/16	93	83	70	50	38	31	51	11	12.8	1018	1014	832
09/24/16	88	77	64	46	35	26	47	11	11.6	1018	1013	843
09/23/16	86	80	70	68	38	16	74	7	14.4	1015	1009	817
09/22/16	88	82	79	71	66	63	78	46	18.0	1012	1008	958
09/21/16	97	86	77	69	62	52	78	24	14.9	1015	1009	832
09/20/16	89	85	81	63	59	57	53	37	14.6	1017	1014	503
09/19/16	96	85	72	62	44	35	50	13	15.3	1017	1014	884
09/18/16	99	85	70	59	40	28	62	8	9.2	1017	1013	865
09/17/16	96	83	70	56	40	29	60	9	9.6	1016	1012	867
09/16/16	93	82	69	58	38	24	62	8	10.6	1015	1012	880
09/15/16	93	83	71	60	41	27	65	9	10.6	1016	1012	884
09/14/16	94	85	76	63	52	37	64	16	14.0	1016	1013	884
09/13/16	95	86	77	63	57	44	61	18	18.7	1014	1010	832
09/12/16	95	87	80	62	56	49	53	22	17.5	1014	1009	921
09/11/16	99	89	79	60	51	40	48	13	11.6	1018	1012	874
09/10/16	99	89	77	67	53	25	66	7	9.9	1018	1013	870
09/09/16	98	88	78	69	58	44	72	17	14.0	1016	1012	861
09/08/16	93	84	76	72	66	57	88	32	11.0	1020	1013	982
09/07/16	87	83	78	74	68	63	88	47	14.6	1017	1012	439
09/06/16	97	87	74	65	49	39	55	17	12.7	1013	1008	917
09/05/16	98	86	72	61	40	29	58	9	10.6	1009	1005	918
09/04/16	98	87	74	52	35	20	47	6	14.0	1010	1005	935
09/03/16	100	90	80	60	49	36	51	12	16.1	1012	1006	907
09/02/16	99	90	80	71	59	50	75	21	11.6	1014	1008	878
09/01/16	98	89	83	69	62	55	64	25	14.7	1015	1010	991
TOTALS:	100	85	64	74	51	16	88	6	25.2	1021	1005	991

NovaStar Statistical Report
G138: Desert Mountain School Weather Statistics - September 2016

PointID	4877	4877	4877	4873	4873	4873	4876	4876	4869	4879	4879	4878
StatType	max	mean	min	max	mean	min	max	min	max	max	min	max
DataType	temp	temp	temp	dewpnt	dewpnt	dewpnt	rhumid	rhumid	pkwind	baropr	baropr	solrad
Units	DegF	DegF	DegF	degF	degF	degF	rh%	rh%	mph	mb	mb	wsqm
09/30/16	94	84	74	62	58	52	68	28	20.4	1023	1013	798
09/29/16	92	85	80	72	63	56	76	31	13.0	1023	1016	818
09/28/16	94	85	75	68	60	56	77	30	16.1	1019	1011	951
09/27/16	88	82	77	57	54	52	48	31	24.9	1019	1012	872
09/26/16	92	85	80	62	49	40	52	21	17.3	1023	1014	886
09/25/16	94	86	78	45	42	38	29	14	20.6	1020	1013	849
09/24/16	90	79	64	50	43	39	61	17	17.0	1020	1009	853
09/23/16	87	79	70	74	47	29	92	12	29.0	1016	1006	907
09/22/16	85	81	77	77	72	69	98	61	13.7	1013	1006	831
09/21/16	95	87	78	69	64	61	66	34	17.7	1018	1010	892
09/20/16	88	84	82	69	64	61	65	45	24.2	1018	1013	363
09/19/16	98	87	73	65	45	36	49	14	16.5	1022	1010	829
09/18/16	101	87	72	45	39	37	32	11	15.3	1021	1010	864
09/17/16	97	85	71	41	38	35	30	13	11.8	1020	1009	880
09/16/16	94	82	68	39	37	33	33	12	12.5	1018	1007	891
09/15/16	94	83	68	48	40	34	47	12	13.2	1019	1009	898
09/14/16	94	85	75	62	54	37	64	14	16.1	1019	1011	877
09/13/16	94	86	76	66	60	55	55	29	17.5	1016	1010	665
09/12/16	96	88	78	65	59	51	58	24	14.7	1019	1010	926
09/11/16	102	89	73	58	53	48	47	20	12.3	1024	1012	883
09/10/16	102	89	73	60	57	50	62	22	9.4	1023	1012	884
09/09/16	102	88	72	66	62	55	77	23	16.0	1020	1012	899
09/08/16	94	83	74	73	69	66	88	46	12.0	1021	1013	907
09/07/16	90	83	78	73	68	64	83	46	9.7	1018	1012	481
09/06/16	98	86	67	68	52	43	54	20	8.6	1017	1007	945
09/05/16	99	83	64	47	44	41	48	14	9.9	1013	1002	946
09/04/16	97	85	70	46	42	38	41	14	10.6	1013	1004	951
09/03/16	101	91	77	63	56	43	61	19	13.3	1016	1006	940
09/02/16	102	91	79	66	63	60	64	28	10.2	1019	1010	907
09/01/16	100	92	84	66	64	60	53	31	7.6	1020	1013	862
TOTALS:	102	85	64	77	54	29	98	11	29.0	1024	1002	951

NovaStar Statistical Report
G139: Durango Complex Weather Statistics - September 2016

PointID	4702	4702	4702	4698	4698	4698	4701	4701	4694	4704	4704	4703
StatType	max	mean	min	max	mean	min	max	min	max	max	min	max
DataType	temp	temp	temp	dewpnt	dewpnt	dewpnt	rhumid	rhumid	pkwind	baropr	baropr	solrad
Units	DegF	DegF	DegF	degF	degF	degF	rh%	rh%	mph	mb	mb	wsqm
09/30/16	96	87	77	63	55	47	61	21	_____	1020	1014	921
09/29/16	93	86	80	66	57	50	64	25	_____	1022	1017	972
09/28/16	95	86	76	58	54	50	53	23	_____	1017	1014	977
09/27/16	88	82	76	50	49	46	41	24	_____	1019	1013	854
09/26/16	91	84	79	59	47	36	51	18	_____	1020	1016	708
09/25/16	95	83	70	47	37	25	45	8	_____	1018	1014	883
09/24/16	90	79	66	46	36	27	48	11	_____	1019	1014	890
09/23/16	87	80	73	71	34	9	77	5	_____	1016	1010	929
09/22/16	88	81	76	74	68	64	92	48	_____	1013	1008	704
09/21/16	96	87	80	68	61	56	58	27	9.5	1015	1010	857
09/20/16	89	85	82	64	60	56	55	36	16.8	1018	1014	549
09/19/16	97	87	75	59	43	32	38	10	17.7	1018	1015	871
09/18/16	101	87	74	46	32	13	34	4	8.7	1017	1013	903
09/17/16	99	86	73	41	32	19	28	6	10.6	1016	1013	908
09/16/16	96	84	72	41	32	19	32	6	9.9	1016	1012	916
09/15/16	95	84	73	43	33	21	35	7	12.8	1016	1012	928
09/14/16	95	88	80	62	47	28	52	9	13.0	1017	1013	914
09/13/16	97	88	81	61	53	42	46	16	16.5	1014	1010	637
09/12/16	98	91	86	56	51	41	36	14	13.0	1014	1009	858
09/11/16	100	92	81	53	45	36	39	11	12.5	1018	1012	862
09/10/16	102	92	82	58	49	37	45	11	10.1	1017	1014	793
09/09/16	100	91	81	65	56	42	58	14	12.8	1016	1012	821
09/08/16	94	87	79	73	66	58	79	31	13.0	1020	1013	801
09/07/16	89	86	82	76	70	66	82	49	10.1	1015	1011	0
09/06/16	100	91	79	66	51	39	48	15	14.0	1011	1006	_____
09/05/16	102	91	80	47	40	32	32	9	6.5	1007	1003	_____
09/04/16	100	92	82	45	35	28	24	8	11.3	1008	1004	_____
09/03/16	103	95	87	60	48	36	40	10	0.1	1010	1004	_____
09/02/16	103	95	87	66	60	53	50	20	0.1	1012	1006	_____
09/01/16	102	95	91	65	61	55	41	23	10.4	1011	1008	_____
TOTALS:	103	87	66	76	49	9	92	4	17.7	1022	1003	977

Sensors 4698, 4701, 4702, and 4704 down from 9/1 00:01 – 9/1 6:59. Sensor 4703 down from 9/1 00:01 – 9/7 19:00. Sensor 4694 was replaced by sensor 3316 after 9/21.

NovaStar Statistical Report
G140: EMF @ Arizona Ave. Weather Statistics - September 2016

PointID	6597	6597	6597	6599	6599	6599	6593	6593	6584	6588
StatType	max	mean	min	max	mean	min	max	min	max	max
DataType	temp	temp	temp	dewpnt	dewpnt	dewpnt	rhumid	rhumid	pkwind	solrad
Units	DegF	DegF	DegF	degF	degF	degF	rh%	rh%	mph	wsqm
09/30/16	97	82	67	62	57	49	80	23	16.3	813
09/29/16	94	81	72	69	60	52	88	26	12.8	913
09/28/16	97	81	64	59	55	51	73	23	18.2	970
09/27/16	90	78	69	57	49	45	62	24	23.3	802
09/26/16	88	80	71	54	46	33	44	22	28.3	472
09/25/16	96	78	55	39	32	28	39	10	14.9	815
09/24/16	90	72	52	42	29	23	37	9	12.7	826
09/23/16	86	77	58	66	33	12	77	6	17.0	885
09/22/16	90	81	72	68	66	63	78	45	22.0	863
09/21/16	101	86	71	68	62	51	82	21	19.4	876
09/20/16	90	83	78	63	59	58	62	35	16.5	573
09/19/16	100	83	63	62	42	32	46	11	18.9	826
09/18/16	105	83	61	42	34	24	41	6	9.4	850
09/17/16	100	81	60	42	35	29	37	9	11.3	854
09/16/16	99	80	62	40	32	23	38	7	11.0	861
09/15/16	98	80	62	45	34	24	49	7	12.8	867
09/14/16	98	84	70	60	49	32	64	15	14.2	913
09/13/16	98	85	70	64	56	45	68	17	23.5	880
09/12/16	100	86	76	63	56	45	61	21	29.2	923
09/11/16	106	89	71	56	47	41	52	12	15.9	863
09/10/16	106	90	74	60	51	41	57	13	11.0	862
09/09/16	103	88	73	67	57	42	76	13	14.2	877
09/08/16	96	84	70	71	65	57	100	31	15.1	917
09/07/16	87	81	74	75	68	62	100	49	16.3	654
09/06/16	103	88	70	65	46	32	50	14	16.1	906
09/05/16	105	85	62	45	36	30	46	8	11.8	882
09/04/16	103	86	68	41	29	18	29	5	13.9	900
09/03/16	105	91	75	58	47	35	52	9	25.1	871
09/02/16	105	91	77	64	58	51	63	19	12.7	859
09/01/16	106	91	83	64	61	56	53	21	24.5	970
TOTALS:	106	83	52	75	48	12	100	5	29.2	970

NovaStar Statistical Report
G141: Estrella Fan Weather Statistics - September 2016

PointID	6892	6892	6892	6888	6888	6888	6891	6891	6883	6894	6894	6896
StatType	max	mean	min	max	mean	min	max	min	max	max	min	max
DataType	temp	temp	temp	dewpnt	dewpnt	dewpnt	rhumid	rhumid	pkwind	baropr	baropr	solrad
Units	DegF	DegF	DegF	degF	degF	degF	rh%	rh%	mph	mb	mb	wsqm
09/30/16	97	84	72	63	58	53	70	30	16.8	1019	1013	1006
09/29/16	92	84	76	65	60	57	71	34	15.9	1020	1016	992
09/28/16	94	82	71	65	58	52	61	31	13.4	1016	1012	972
09/27/16	87	79	73	55	52	49	46	33	27.8	1017	1012	895
09/26/16	89	84	77	53	49	39	40	18	25.7	1019	1015	687
09/25/16	94	85	76	44	41	38	26	16	22.0	1017	1013	928
09/24/16	87	76	59	45	40	36	62	18	14.4	1017	1014	888
09/23/16	84	75	64	70	40	29	91	13	13.2	1015	1010	958
09/22/16	83	77	70	74	68	65	99	59	18.9	1012	1008	928
09/21/16	96	84	75	70	64	61	73	36	11.1	1014	1010	1010
09/20/16	87	82	76	72	65	58	89	40	19.9	1018	1013	714
09/19/16	97	86	75	65	49	37	54	17	8.9	1018	1014	895
09/18/16	102	89	71	44	39	35	30	12	5.6	1016	1012	943
09/17/16	99	86	69	42	38	34	31	13	1.5	1016	1012	935
09/16/16	95	84	67	41	37	34	36	13	9.6	1015	1011	925
09/15/16	94	81	67	44	38	35	36	14	9.2	1015	1011	903
09/14/16	94	84	72	58	51	40	56	19	15.4	1016	1013	933
09/13/16	96	87	80	63	56	52	48	25	18.3	1014	1010	874
09/12/16	98	89	82	65	60	53	54	24	12.2	1014	1008	926
09/11/16	101	91	78	57	52	48	43	21	12.2	1018	1012	921
09/10/16	103	91	78	61	53	46	54	18	8.5	1017	1013	952
09/09/16	100	88	77	68	63	55	74	24	8.4	1016	1012	926
09/08/16	93	83	74	73	69	65	97	43	7.9	1019	1013	1003
09/07/16	84	80	73	76	71	67	100	58	11.3	1017	1012	601
09/06/16	98	87	75	68	52	37	57	19	17.3	1012	1008	969
09/05/16	101	87	74	53	45	36	48	15	6.8	1008	1004	961
09/04/16	99	87	74	45	40	34	29	13	9.7	1009	1005	959
09/03/16	103	93	80	59	51	35	47	15	13.9	1011	1005	957
09/02/16	103	93	81	66	63	58	56	26	6.8	1014	1008	926
09/01/16	101	92	82	75	64	61	75	28	17.5	1014	1010	954
TOTALS:	103	85	59	76	53	29	100	12	27.8	1020	1004	1010

NovaStar Statistical Report
G142: Fountain Hills Fire Station Statistics - September 2016

PointID	5952	5952	5952	5948	5948	5948	5951	5951
StatType	max	mean	min	max	mean	min	max	min
DataType	temp	temp	temp	dewpnt	dewpnt	dewpnt	rhumid	rhumid
Units	DegF	DegF	DegF	degF	degF	degF	rh%	rh%
09/30/16	95	82	73	59	55	50	59	26
09/29/16	92	81	74	68	59	54	77	32
09/28/16	96	82	72	60	57	52	66	27
09/27/16	87	78	72	57	51	48	56	30
09/26/16	90	82	76	57	48	36	51	19
09/25/16	96	84	74	41	38	36	27	13
09/24/16	89	75	59	41	36	32	43	15
09/23/16	86	77	67	71	41	24	95	10
09/22/16	87	80	73	72	68	62	95	45
09/21/16	98	86	75	68	63	60	68	30
09/20/16	89	84	75	64	59	54	71	34
09/19/16	100	87	73	61	43	32	44	13
09/18/16	104	88	75	39	35	33	24	9
09/17/16	99	84	70	40	35	30	28	11
09/16/16	96	81	68	37	34	31	30	10
09/15/16	96	82	67	45	38	31	39	11
09/14/16	96	85	72	59	52	42	60	19
09/13/16	96	87	77	63	57	52	49	23
09/12/16	97	88	77	63	56	49	60	21
09/11/16	103	91	77	56	51	48	42	17
09/10/16	103	91	75	60	55	53	54	21
09/09/16	102	90	74	65	60	49	71	18
09/08/16	94	84	75	69	67	65	82	40
09/07/16	88	84	77	72	66	61	83	41
09/06/16	99	88	72	65	48	37	48	16
09/05/16	100	86	69	46	41	38	35	12
09/04/16	101	88	71	44	37	30	28	9
09/03/16	103	93	79	62	52	40	49	13
09/02/16	103	92	81	65	61	57	58	25
09/01/16	101	91	83	66	62	59	51	26
TOTALS:	104	85	59	72	51	24	95	9

NovaStar Statistical Report
G143: G&F Woolsey Peak Weather Statistics - September 2016

PointID	5062	5062	5062	5064	5064	5064	5061	5061
StatType	max	mean	min	max	mean	min	max	min
DataType	temp	temp	temp	dewpnt	dewpnt	dewpnt	rhumid	rhumid
Units	DegF	DegF	DegF	degF	degF	degF	rh%	rh%
09/30/16	91	83	75	58	54	49	57	28
09/29/16	89	83	77	59	53	49	55	29
09/28/16	90	81	72	55	51	47	47	28
09/27/16	83	76	70	53	48	44	46	30
09/26/16	84	80	73	49	43	33	38	16
09/25/16	90	81	72	37	34	30	24	13
09/24/16	86	77	68	35	30	25	28	13
09/23/16	81	73	65	63	23	13	70	7
09/22/16	83	75	70	71	67	62	95	50
09/21/16	91	81	75	67	62	58	71	36
09/20/16	84	79	74	64	59	51	72	33
09/19/16	93	87	82	62	44	27	49	10
09/18/16	99	91	81	36	31	27	15	9
09/17/16	95	87	77	33	29	24	18	9
09/16/16	93	84	76	32	27	20	19	9
09/15/16	91	83	76	32	28	22	17	8
09/14/16	90	82	75	60	48	29	62	13
09/13/16	90	83	78	56	53	48	47	28
09/12/16	95	86	78	65	57	47	64	23
09/11/16	97	91	86	54	47	42	31	17
09/10/16	100	93	86	54	43	34	32	10
09/09/16	96	88	82	64	56	46	57	22
09/08/16	90	82	75	68	64	56	78	37
09/07/16	84	78	72	70	65	59	94	48
09/06/16	95	85	80	65	51	35	58	17
09/05/16	90	86	79	54	38	28	39	12
09/04/16	92	85	80	48	38	25	28	10
09/03/16	100	92	84	52	42	34	31	11
09/02/16	101	91	84	61	57	48	46	18
09/01/16	98	90	84	62	59	56	44	27
TOTALS:	101	84	65	71	47	13	95	7

All sensors down from 9/4 11:00 – 9/4 18:30 and 9/5 12:00 – 9/5 19:45.

NovaStar Statistical Report
G144: Gateway Community College Station Statistics - September 2016

PointID	4507	4507	4507	4504	4504	4504	4506	4506
StatType	max	mean	min	max	mean	min	max	min
DataType	temp	temp	temp	dewpnt	dewpnt	dewpnt	rhumid	rhumid
Units	DegF	DegF	DegF	degF	degF	degF	rh%	rh%
09/30/16	100	91	83	67	60	52	58	21
09/29/16	98	91	84	75	63	56	76	26
09/28/16	99	91	82	64	59	56	56	25
09/27/16	95	87	81	58	55	52	44	24
09/26/16	95	89	83	66	52	40	58	18
09/25/16	100	91	79	49	41	34	34	10
09/24/16	95	85	73	48	41	32	42	12
09/23/16	92	86	80	75	39	20	76	7
09/22/16	92	87	82	79	73	69	91	50
09/21/16	102	92	86	74	66	60	61	26
09/20/16	94	91	88	68	64	61	53	37
09/19/16	102	93	84	64	47	38	38	11
09/18/16	107	94	82	51	39	28	34	7
09/17/16	103	92	82	46	39	30	28	8
09/16/16	101	90	81	45	38	29	27	8
09/15/16	100	91	81	53	41	29	36	8
09/14/16	100	92	84	65	54	39	52	13
09/13/16	101	93	86	67	60	50	49	19
09/12/16	102	95	89	66	59	49	42	18
09/11/16	105	97	89	59	53	45	36	14
09/10/16	106	97	89	65	57	49	46	17
09/09/16	104	96	87	71	62	50	58	17
09/08/16	99	91	84	77	71	64	79	33
09/07/16	93	90	86	76	72	69	68	49
09/06/16								
09/05/16	102	88	84	51	44	38	29	11
09/04/16		0			0			
09/03/16								
09/02/16								
09/01/16	105	99	92	68	63	59	46	24
TOTALS:	107	88	73	79	52	20	91	7

All sensors down from 9/1 17:45 – 9/5 00:01, 9/5 5:45 – 9/5 18:15, and 9/6 00:01 – 9/7 12:10.

NovaStar Statistical Report
G145: Gila Bend Landfill Weather Statistics - September 2016

PointID	6912	6912	6912	6908	6908	6908	6911	6911	6904	6913
StatType	max	mean	min	max	mean	min	max	min	max	max
DataType	temp	temp	temp	dewpnt	dewpnt	dewpnt	rhumid	rhumid	pkwind	solrad
Units	DegF	DegF	DegF	degF	degF	degF	rh%	rh%	mph	wsqm
09/30/16	96	83	70	61	57	53	64	25	17.8	809
09/29/16	93	83	72	68	59	53	85	30	15.4	899
09/28/16	94	81	68	59	55	51	57	28	15.8	906
09/27/16	88	78	72	56	51	47	51	29	26.1	886
09/26/16	87	81	71	53	47	36	39	23	28.0	437
09/25/16	95	80	64	44	40	35	37	15	15.9	824
09/24/16	89	72	54	41	34	28	42	15	13.0	835
09/23/16	86	74	63	67	38	27	81	12	15.1	860
09/22/16	88	78	71	69	67	62	93	43	31.2	809
09/21/16	94	82	74	72	65	61	80	39	23.2	864
09/20/16	85	80	76	69	63	57	80	42	23.0	716
09/19/16	94	81	66	65	49	37	52	22	17.1	741
09/18/16	103	85	68	44	40	34	31	12	12.3	854
09/17/16	99	81	64	44	39	34	34	14	15.1	858
09/16/16	96	79	60	41	36	34	39	12	11.3	830
09/15/16	94	78	61	43	38	33	43	13	18.3	880
09/14/16	92	81	68	60	52	40	61	20	17.7	899
09/13/16	97	87	78	59	54	49	48	25	21.8	986
09/12/16	99	89	79	66	60	50	60	23	20.2	853
09/11/16	100	88	73	59	54	50	56	19	17.3	857
09/10/16	102	88	74	66	55	44	70	15	14.4	864
09/09/16	99	86	74	71	65	59	86	29	13.0	860
09/08/16	92	82	72	73	68	63	100	40	11.6	854
09/07/16	84	78	72	74	70	66	99	59	12.8	698
09/06/16	99	86	69	67	52	36	59	21	20.8	871
09/05/16	100	85	69	50	42	36	38	14	16.5	908
09/04/16	98	84	67	48	39	31	27	16	19.5	916
09/03/16	103	91	75	56	48	32	47	13	19.0	899
09/02/16	102	92	81	66	61	56	61	26	14.2	877
09/01/16	101	90	82	69	63	61	58	29	34.8	946
TOTALS:	103	83	54	74	52	27	100	12	34.8	986

NovaStar Statistical Report
G146: Gila Bend Mountains Weather Statistics - September 2016

PointID StatType Data Type Units	5052 max temp DegF	5052 mean temp DegF	5052 min temp DegF	5048 max dewpnt degF	5048 mean dewpnt degF	5048 min dewpnt degF	5051 max rhumid rh%	5051 min rhumid rh%	5044 max pkwind mph	5054 max baropr mb	5054 min baropr mb	5053 max solrad wsqm
09/30/16	97	84	75	57	53	49	51	20	18.9	1020	1014	934
09/29/16	92	83	76	60	55	51	58	29	16.1	1021	1016	830
09/28/16	95	82	73	53	49	47	43	22	17.0	1017	1012	893
09/27/16	84	77	70	58	48	45	60	29	28.3	1017	1013	831
09/26/16	88	82	75	48	42	32	38	15	28.1	1020	1015	723
09/25/16	91	83	74	36	33	30	22	11	28.0	1018	1014	854
09/24/16	89	79	66	33	29	25	23	11	22.8	1019	1014	864
09/23/16	83	76	68	31	20	7	19	7	23.2	1016	1009	895
09/22/16	91	80	71	72	62	26	98	13	10.6	1013	1007	832
09/21/16	95	82	74	68	63	59	75	34	16.8	1016	1011	862
09/20/16	86	79	75	63	58	47	69	26	21.3	1018	1014	412
09/19/16	95	87	79	63	47	32	47	11	21.4	1019	1014	693
09/18/16	103	91	75	35	30	25	17	7	15.1	1018	1013	876
09/17/16	98	87	76	32	27	20	16	8	17.1	1017	1012	884
09/16/16	97	85	72	31	26	20	18	7	14.4	1016	1012	877
09/15/16	95	85	76	32	29	19	16	8	7.5	1018	1012	901
09/14/16	95	83	75	58	45	25	57	11	11.8	1018	1013	887
09/13/16	94	84	77	61	56	52	51	30	14.6	1014	1010	646
09/12/16	98	87	77	68	57	48	74	21	11.6	1016	1009	887
09/11/16	101	92	86	53	48	42	33	18	8.7	1020	1013	887
09/10/16	104	93	81	54	45	39	35	12	5.6	1020	1014	898
09/09/16	99	89	79	63	57	45	57	22	4.9	1018	1014	890
09/08/16	93	82	72	72	67	61	97	38	7.0	1020	1014	882
09/07/16	87	79	69	72	68	64	98	55	16.1	1017	1012	452
09/06/16	99	86	75	64	53	28	56	14	13.9	1015	1007	906
09/05/16	100	88	76	55	38	28	42	8	14.2	1010	1005	927
09/04/16	99	87	77	48	35	27	29	8	8.9	1011	1006	924
09/03/16	103	92	82	54	40	27	33	11	15.8	1013	1006	924
09/02/16	105	93	84	61	57	49	47	17	8.9	1016	1009	964
09/01/16	103	91	83	63	60	54	50	22	10.6	1017	1012	945
TOTALS:	105	85	66	72	47	7	98	7	28.3	1021	1005	964

NovaStar Statistical Report
G147: Horseshoe Lake Weather Statistics - September 2016

PointID	5892	5892	5892	5888	5888	5888	5891	5891	5884	5894	5894	5893
StatType	max	mean	min	max	mean	min	max	min	max	max	min	max
DataType	temp	temp	temp	dewpnt	dewpnt	dewpnt	rhumid	rhumid	pkwind	baropr	baropr	solrad
Units	DegF	DegF	DegF	degF	degF	degF	rh%	rh%	mph	mb	mb	wsqm
09/30/16	90	78	69	70	64	59	100	38	0.0	1021	1014	898
09/29/16	88	80	74	74	66	58	96	38	0.0	1021	1017	808
09/28/16	92	80	71	70	62	57	95	32	0.0	1017	1013	919
09/27/16	86	79	73	63	58	54	67	37	0.0	1018	1013	875
09/26/16	93	84	78	60	49	43	54	22	0.0	1021	1015	993
09/25/16	94	83	72	52	44	40	40	16	0.0	1018	1015	908
09/24/16	91	77	61	51	42	35	65	16	0.0	1018	1013	934
09/23/16	88	80	67	72	44	31	86	14	0.0	1014	1008	906
09/22/16	88	82	78	72	69	62	79	45	0.0	1012	1007	912
09/21/16	96	85	75	71	65	60	85	31	0.0	1016	1010	852
09/20/16	84	81	76	70	64	58	84	43	0.0	1016	1014	315
09/19/16	100	85	70	61	46	38	63	13	0.0	1019	1014	934
09/18/16	101	84	68	57	43	36	68	11	0.0	1019	1013	952
09/17/16	98	81	65	60	44	34	70	12	0.0	1018	1012	987
09/16/16	94	80	64	55	42	34	69	12	0.0	1016	1012	952
09/15/16	94	80	64	61	46	35	79	13	0.0	1017	1012	957
09/14/16	94	83	72	67	56	44	84	22	0.0	1018	1013	878
09/13/16	93	86	75	69	61	55	80	30	0.0	1014	1010	827
09/12/16	94	85	73	74	62	52	100	26	0.0	1016	1009	880
09/11/16	100	88	73	68	56	50	72	20	0.0	1020	1012	969
09/10/16	102	88	74	68	59	54	77	23	0.0	1019	1013	906
09/09/16	99	87	74	75	63	52	98	22	0.0	1018	1013	995
09/08/16	96	85	76	74	70	65	91	39	0.0	1019	1014	906
09/07/16	91	85	80	76	68	60	85	37	0.0	1016	1012	545
09/06/16	96	80	59	64	49	38	68	21	13.4	1014	1006	931
09/05/16	99	78	57	55	42	37	80	12	12.8	1009	1005	884
09/04/16	97	80	62	57	42	35	72	12	15.9	1011	1005	888
09/03/16	99	84	70	65	56	46	76	20	17.1	1012	1006	979
09/02/16	100	85	70	67	62	56	86	24	11.1	1014	1008	891
09/01/16	99	84	74	68	63	59	79	30	11.8	1015	1010	816
TOTALS:	102	83	57	76	55	31	100	11	17.1	1021	1005	995

NovaStar Statistical Report
G148: Horsethief Basin Weather Statistics - September 2016

PointID	5702	5702	5702	5698	5698	5698	5701	5701	5694	5704	5704	5703
StatType	max	mean	min	max	mean	min	max	min	max	max	min	max
DataType	temp	temp	temp	dewpnt	dewpnt	dewpnt	rhumid	rhumid	pkwind	baropr	baropr	solrad
Units	DegF	DegF	DegF	degF	degF	degF	rh%	rh%	mph	mb	mb	wsqm
09/30/16	68	64	60	56	49	44	78	46	20.1	1028	1025	598
09/29/16	69	63	60	59	54	50	92	61	12.8	1030	1026	798
09/28/16	69	62	56	59	53	48	100	56	15.1	1027	1024	1002
09/27/16	65	60	57	50	48	45	77	53	12.0	1026	1022	464
09/26/16	72	65	60	46	43	39	61	32	14.0	1026	1024	1007
09/25/16	_____	_____	_____	_____	_____	_____	_____	_____	_____	_____	_____	_____
09/24/16	_____	_____	_____	_____	_____	_____	_____	_____	_____	_____	_____	_____
09/23/16	_____	_____	_____	_____	_____	_____	_____	_____	_____	_____	_____	_____
09/22/16	64	62	59	64	62	59	100	100	25.9	1020	1017	628
09/21/16	75	68	64	63	58	52	98	56	17.8	1023	1020	956
09/20/16	73	63	60	63	56	37	100	28	11.8	1026	1024	143
09/19/16	85	76	68	43	32	27	40	14	12.5	1026	1024	789
09/18/16	86	76	66	34	30	24	23	13	14.2	1026	1023	911
09/17/16	82	73	64	33	28	22	24	14	12.7	1024	1022	927
09/16/16	76	69	63	31	26	22	25	17	14.6	1023	1020	934
09/15/16	75	67	62	37	29	22	37	17	17.0	1023	1020	933
09/14/16	74	65	57	58	47	36	97	27	23.3	1023	1021	938
09/13/16	73	64	58	59	54	49	90	46	28.1	1022	1019	819
09/12/16	74	69	61	57	49	41	84	33	23.8	1023	1019	952
09/11/16	81	75	70	49	45	37	47	27	22.0	1027	1022	959
09/10/16	84	76	72	53	48	40	43	29	18.7	1027	1024	911
09/09/16	83	74	67	57	50	45	53	32	13.7	1025	1022	970
09/08/16	78	70	64	65	55	48	80	40	16.3	1026	1022	978
09/07/16	76	68	64	64	58	51	98	56	12.0	1025	1022	513
09/06/16	78	69	61	55	44	37	65	28	16.1	1022	1018	940
09/05/16	79	70	64	41	34	29	37	20	18.2	1018	1016	960
09/04/16	77	69	63	40	35	29	38	21	19.9	1018	1016	971
09/03/16	80	72	67	56	50	38	66	30	19.2	1021	1017	967
09/02/16	80	73	66	62	57	51	83	37	18.7	1024	1020	1005
09/01/16	80	72	67	62	59	55	77	51	13.0	1024	1020	992
TOTALS:	86	69	56	65	46	22	100	13	28.1	1030	1016	1007

All sensors down from 9/22 13:00 – 9/26 10:30.

NovaStar Statistical Report
G149: Humboldt Mountain Weather Statistics - September 2016

PointID	4942	4942	4942	4939	4939	4939	4941	4941
StatType	max	mean	min	max	mean	min	max	min
DataType	temp	temp	temp	dewpnt	dewpnt	dewpnt	rhumid	rhumid
Units	DegF	DegF	DegF	degF	degF	degF	rh%	rh%
09/30/16	76	67	60	55	50	44	81	39
09/29/16	73	66	60	59	53	49	97	49
09/28/16	76	66	55	55	52	48	89	45
09/27/16	68	62	56	51	47	45	82	49
09/26/16	78	67	60	48	40	34	64	28
09/25/16	81	68	57	38	35	32	43	19
09/24/16	78	65	55	35	31	24	35	19
09/23/16	73	62	56	61	34	23	100	18
09/22/16	66	63	60	63	61	56	100	75
09/21/16	81	71	65	61	57	55	86	44
09/20/16	72	67	63	60	54	45	83	40
09/19/16	88	77	68	54	36	30	64	16
09/18/16	91	78	70	38	33	30	25	13
09/17/16	87	75	66	37	31	27	25	14
09/16/16	81	71	64	33	29	24	24	15
09/15/16	82	71	65	36	32	28	33	16
09/14/16	79	69	62	54	46	34	74	27
09/13/16	78	68	64	58	52	48	73	40
09/12/16	81	71	61	56	51	45	84	35
09/11/16	90	79	71	50	46	41	42	23
09/10/16	88	79	71	54	50	45	54	29
09/09/16	88	76	66	60	54	48	81	27
09/08/16	82	70	61	64	62	58	100	51
09/07/16	78	66	57	61	55	50	87	50
09/06/16	75	68	61	48	39	25	64	20
09/05/16								
09/04/16	76	70	58	33	28	21	29	17
09/03/16	84	74	65	53	46	33	57	25
09/02/16	89	75	62	58	53	51	73	32
09/01/16	89	73	66	59	55	50	64	38
TOTALS:	91	70	55	64	45	21	100	13

All sensors down from 9/4 12:00 – 9/6 8:30.

NovaStar Statistical Report
G150: Lake Pleasant Weather Statistics - September 2016

PointID	5652	5652	5652	5655	5655	5655	5651	5651	5646	5649	5649
StatType	max	mean	min	max	mean	min	max	min	max	max	min
DataType	temp	temp	temp	dewpnt	dewpnt	dewpnt	rhumid	rhumid	pkwind	baropr	baropr
Units	DegF	DegF	DegF	degF	degF	degF	rh%	rh%	mph	mb	mb
09/30/16	94	82	74	70	62	58	69	32	19.0	1019	1015
09/29/16	91	82	77	70	65	58	78	35	8.0	1021	1017
09/28/16	96	83	73	71	61	55	93	30	27.1	1018	1014
09/27/16	89	81	74	63	54	51	61	29	16.8	1019	1013
09/26/16	94	86	79	63	51	44	59	20	18.7	1021	1017
09/25/16	96	86	78	53	45	41	35	15	24.0	1017	1014
09/24/16	94	80	68	61	44	38	52	16	15.1	1018	1014
09/23/16	87	78	69	70	43	28	81	12	18.3	1016	1009
09/22/16	84	79	73	75	71	68	100	63	11.0	1013	1008
09/21/16	98	87	78	69	65	63	71	33	15.1	1016	1010
09/20/16	86	83	80	69	65	60	72	43	17.8	1018	1015
09/19/16	100	90	80	63	47	38	47	13	20.8	1018	1016
09/18/16	106	91	78	60	43	37	47	11	12.7	1017	1013
09/17/16	100	87	76	56	42	36	40	13	12.0	1016	1012
09/16/16	97	85	73	57	40	34	42	12	8.9	1015	1011
09/15/16	97	85	73	56	43	32	47	11	15.9	1016	1012
09/14/16	97	86	76	64	54	41	68	18	22.0	1017	1013
09/13/16	96	87	80	66	60	55	52	28	20.2	1013	1010
09/12/16	99	90	82	68	59	51	56	20	19.0	1014	1008
09/11/16	105	93	81	64	55	51	50	18	11.6	1018	1012
09/10/16	105	93	82	70	57	48	63	18	15.3	1017	1014
09/09/16	104	92	80	71	62	56	71	22	15.1	1016	1012
09/08/16	98	86	77	74	70	66	85	39	17.3	1019	1013
09/07/16	92	85	78	74	68	62	88	44	6.3	1017	1012
09/06/16	99	88	76	69	54	44	53	19	14.0	1013	1007
09/05/16	100	88	76	64	47	38	45	12	15.6	1008	1004
09/04/16	98	90	80	59	43	37	44	12	19.9	1009	1004
09/03/16	103	94	84	71	56	41	65	16	17.0	1011	1004
09/02/16	104	94	84	71	64	55	64	21	13.2	1013	1006
09/01/16	103	93	85	71	66	60	63	26	15.8	1014	1008
TOTALS:	106	87	68	75	55	28	100	11	27.1	1021	1004

NovaStar Statistical Report
G151: Lake Pleasant North Weather Statistics - September 2016

PointID	5662	5662	5662	5658	5658	5658	5661	5661	5654	5664	5664	5663
StatType	max	mean	min	max	mean	min	max	min	max	max	min	max
DataType	temp	temp	temp	dewpnt	dewpnt	dewpnt	rhumid	rhumid	pkwind	baropr	baropr	solrad
Units	DegF	DegF	DegF	degF	degF	degF	rh%	rh%	mph	mb	mb	wsqm
09/30/16	96	84	76	67	59	55	56	27	14.2	1023	1018	842
09/29/16	95	83	78	68	62	53	72	26	19.9	1024	1019	709
09/28/16	94	84	72	70	59	51	88	28	35.5	1021	1016	988
09/27/16	90	82	76	61	54	49	57	26	20.2	1022	1017	638
09/26/16	94	86	79	62	48	39	55	17	20.1	1023	1019	864
09/25/16	99	87	79	52	42	35	29	12	36.9	1021	1018	815
09/24/16	92	81	67	53	41	35	41	15	17.8	1022	1017	812
09/23/16	90	79	70	70	43	25	78	10	19.9	1018	1011	864
09/22/16	85	80	75	74	71	67	94	63	14.9	1015	1011	463
09/21/16	98	88	80	72	64	60	65	30	12.8	1019	1014	929
09/20/16	88	83	80	71	63	57	73	38	30.2	1021	1017	278
09/19/16	100	91	83	62	44	29	46	9	15.9	1022	1017	886
09/18/16	105	92	82	52	37	29	35	8	14.6	1022	1017	825
09/17/16	101	88	78	52	37	25	34	8	15.4	1021	1016	845
09/16/16	98	86	75	47	35	27	29	8	12.8	1020	1015	846
09/15/16	99	86	73	59	41	27	36	8	15.6	1020	1016	851
09/14/16	97	87	76	66	55	39	63	16	23.3	1021	1017	842
09/13/16	95	88	82	65	60	55	50	28	24.0	1018	1014	649
09/12/16	99	91	83	67	60	49	54	20	20.9	1019	1013	883
09/11/16	106	93	82	66	55	47	45	16	19.7	1023	1016	841
09/10/16	105	93	83	66	55	44	53	16	14.9	1023	1017	827
09/09/16	104	92	79	69	61	50	61	17	17.3	1021	1017	846
09/08/16	96	87	79	73	70	65	81	37	24.4	1023	1017	830
09/07/16	93	87	80	74	68	62	83	41	12.7	1020	1016	504
09/06/16	101	89	75	69	51	41	52	15	11.3	1018	1011	856
09/05/16	100	88	76	62	46	35	42	11	18.3	1014	1009	877
09/04/16	98	90	78	64	44	32	46	10	20.4	1014	1010	888
09/03/16	102	94	84	69	57	42	57	14	17.5	1017	1010	856
09/02/16	104	95	86	69	62	53	53	19	16.1	1020	1013	842
09/01/16	104	94	85	69	64	58	55	24	15.1	1020	1016	832
TOTALS:	106	88	67	74	54	25	94	8	36.9	1024	1009	988

NovaStar Statistical Report
G152: Magma FRS Weather Statistics - September 2016

PointID	6717	6717	6717	6714	6714	6714	6716	6716	6709
StatType	max	mean	min	max	mean	min	max	min	max
DataType	temp	temp	temp	dewpnt	dewpnt	dewpnt	rhumid	rhumid	pkwind
Units	DegF	DegF	DegF	degF	degF	degF	rh%	rh%	mph
09/30/16	98	86	77	66	63	59	66	30	19.4
09/29/16	94	84	74	73	66	61	95	36	20.4
09/28/16	97	85	70	65	62	56	83	29	29.0
09/27/16	90	79	68	61	55	51	77	34	36.1
09/26/16	88	83	78	59	53	42	51	24	28.7
09/25/16	98	86	70	44	41	34	30	15	19.2
09/24/16	90	77	58	47	39	28	52	14	11.1
09/23/16	88	80	69	71	48	26	87	12	20.4
09/22/16	93	85	80	74	69	64	77	40	23.0
09/21/16	101	89	76	73	66	61	74	31	19.5
09/20/16	93	86	81	67	65	62	63	40	17.0
09/19/16	101	88	72	68	50	38	59	17	13.0
09/18/16	105	89	70	48	43	38	36	12	2.7
09/17/16	101	87	71	49	42	33	34	14	13.4
09/16/16	98	85	71	46	39	33	36	12	16.5
09/15/16	98	85	72	55	45	34	48	13	12.7
09/14/16	99	88	78	66	60	46	62	27	16.5
09/13/16	99	88	80	66	63	60	56	29	31.1
09/12/16	99	89	82	67	62	56	57	30	26.4
09/11/16	104	94	84	62	57	51	47	19	17.8
09/10/16	104	93	80	63	58	53	50	21	11.8
09/09/16	101	90	79	70	64	53	75	26	13.7
09/08/16	96	85	75	75	71	66	96	41	13.2
09/07/16	88	83	77	76	72	68	93	54	22.1
09/06/16	102	92	79	69	54	41	55	21	17.0
09/05/16	105	91	78	50	42	35	25	12	17.5
09/04/16	105	91	77	45	38	31	25	8	23.5
09/03/16	106	94	82	66	57	46	53	16	23.0
09/02/16	105	95	84	69	65	59	61	25	19.4
09/01/16	104	94	86	71	67	63	59	28	25.2
TOTALS:	106	87	58	76	56	26	96	8	36.1

NovaStar Statistical Report
G153: McMicken Dam Weather Statistics - September 2016

PointID	5437	5437	5437	5429	5429	5429	5436	5436	5433	5439	5439	5427
StatType	max	mean	min	max	mean	min	max	min	max	max	min	max
DataType	temp	temp	temp	dewpnt	dewpnt	dewpnt	rhumid	rhumid	pkwind	baropr	baropr	solrad
Units	DegF	DegF	DegF	degF	degF	degF	rh%	rh%	mph	mb	mb	wsqm
09/30/16	96	84	73	59	55	47	61	22	33.0	1019	1014	852
09/29/16	93	84	79	71	61	50	78	24	15.9	1021	1016	808
09/28/16	94	84	74	69	56	50	71	23	27.3	1017	1013	892
09/27/16	88	81	74	56	51	47	51	25	24.0	1018	1013	804
09/26/16	92	85	78	58	44	34	47	15	23.0	1019	1015	937
09/25/16	96	86	79	39	35	26	24	8	23.8	1018	1014	870
09/24/16	91	79	64	46	37	31	52	12	19.4	1018	1013	878
09/23/16	87	79	70	62	33	14	53	6	21.8	1015	1010	933
09/22/16	85	81	76	79	71	67	100	61	22.5	1012	1008	871
09/21/16	96	86	77	68	62	57	65	28	25.1	1014	1009	804
09/20/16	88	84	82	66	62	56	58	36	25.4	1018	1014	485
09/19/16	98	86	73	58	36	25	39	9	24.4	1017	1014	897
09/18/16	102	87	71	39	28	22	22	6	11.5	1016	1012	899
09/17/16	98	84	70	35	29	24	22	7	12.5	1016	1012	900
09/16/16	97	83	68	34	27	23	20	8	12.5	1015	1011	912
09/15/16	97	84	68	36	29	19	28	6	17.7	1016	1011	919
09/14/16	96	86	75	59	47	32	59	12	16.1	1016	1013	907
09/13/16	95	87	78	62	56	47	57	22	22.1	1013	1010	693
09/12/16	97	90	83	63	54	40	50	14	24.4	1014	1008	912
09/11/16	101	90	76	49	44	40	34	12	17.5	1018	1012	899
09/10/16	102	91	80	57	49	37	45	12	16.6	1017	1013	897
09/09/16	101	90	78	65	57	47	66	17	16.8	1016	1011	910
09/08/16	95	87	78	75	68	59	91	32	17.0	1019	1013	899
09/07/16	89	85	79	78	69	63	97	46	20.2	1017	1012	541
09/06/16	98	88	74	64	47	36	47	13	17.8	1013	1007	916
09/05/16	97	86	72	42	35	27	25	8	17.1	1008	1005	948
09/04/16	96	88	76	38	33	25	25	8	18.2	1010	1005	952
09/03/16	100	93	84	58	46	26	40	9	17.1	1011	1005	922
09/02/16	100	93	84	65	57	47	51	17	15.8	1014	1008	907
09/01/16	101	93	85	64	58	51	47	21	19.7	1015	1009	978
TOTALS:	102	86	64	79	48	14	100	6	33.0	1021	1005	978

NovaStar Statistical Report
G154: Mobile Weather Statistics - September 2016

PointID	6972	6972	6972	6969	6969	6969	6971	6971	6964	6973	6973
StatType	max	mean	min	max	mean	min	max	min	max	max	min
DataType	temp	temp	temp	dewpnt	dewpnt	dewpnt	rhumid	rhumid	pkwind	baropr	baropr
Units	DegF	DegF	DegF	degF	degF	degF	rh%	rh%	mph	mb	mb
09/30/16	95	83	70	63	60	56	78	32	14.0	1017	1012
09/29/16	91	82	75	66	61	54	67	36	13.0	1019	1015
09/28/16	94	81	69	62	59	55	72	33	15.0	1015	1012
09/27/16	87	77	70	58	53	49	52	34	20.0	1016	1011
09/26/16	88	79	72	55	49	37	45	25	25.0	1018	1014
09/25/16	94	81	67	45	41	35	34	19	17.0	1016	1012
09/24/16	88	73	54	41	35	28	39	18	11.0	1016	1012
09/23/16	85	76	65	68	40	30	78	14	17.0	1014	1008
09/22/16	88	80	73	72	67	60	88	40	19.0	1011	1006
09/21/16	97	84	75	72	65	62	71	37	25.0	1013	1008
09/20/16	90	83	78	68	64	62	70	44	22.0	1016	1012
09/19/16	96	83	68	66	51	38	52	22	19.0	1016	1012
09/18/16	102	85	66	52	43	37	35	16	11.0	1015	1011
09/17/16	97	82	68	49	42	36	34	18	10.0	1014	1011
09/16/16	96	80	62	43	39	34	36	16	8.0	1013	1010
09/15/16	95	81	64	44	41	36	43	16	12.0	1014	1010
09/14/16	94	84	70	58	53	42	59	22	17.0	1015	1011
09/13/16	97	87	76	65	57	53	64	24	21.0	1012	1008
09/12/16	99	89	77	67	61	53	62	23	19.0	1012	1007
09/11/16	101	90	75	58	54	49	47	21	15.0	1016	1011
09/10/16	103	91	75	64	56	48	66	20	13.0	1016	1012
09/09/16	99	88	75	69	64	59	82	28	12.0	1014	1011
09/08/16	93	83	72	72	69	64	97	41	17.0	1018	1012
09/07/16	85	80	73	74	71	66	99	56	14.0	1015	1011
09/06/16	100	93	83	70	61	43	63	21	18.0	1011	1007
09/05/16	_____	_____	_____	_____	_____	_____	_____	_____	_____	_____	_____
09/04/16	_____	_____	_____	_____	_____	_____	_____	_____	_____	_____	_____
09/03/16	103	94	78	60	54	49	49	17	18.0	1010	1006
09/02/16	101	92	80	66	63	59	60	30	11.0	1012	1006
09/01/16	102	90	83	72	65	63	62	30	24.0	1013	1009
TOTALS:	103	84	54	74	55	28	99	14	25.0	1019	1006

All sensors down from 9/3 15:00 – 9/6 8:30.

NovaStar Statistical Report
G155: Mt. Union Weather Statistics - September 2016

PointID	5382	5382	5382	5378	5378	5378	5381	5381
StatType	max	mean	min	max	mean	min	max	min
DataType	temp	temp	temp	dewpnt	dewpnt	dewpnt	rhumid	rhumid
Units	DegF	DegF	DegF	degF	degF	degF	rh%	rh%
09/30/16	66	61	57	59	50	44	100	54
09/29/16	66	61	58	59	54	49	100	59
09/28/16	67	60	57	60	53	48	100	60
09/27/16	64	59	56	51	47	44	79	52
09/26/16	68	62	59	44	38	33	58	30
09/25/16	66	59	53	39	35	31	56	30
09/24/16	64	58	51	36	33	30	50	30
09/23/16	62	55	49	49	30	21	93	21
09/22/16	62	60	58	62	60	58	100	99
09/21/16	72	64	60	62	57	50	100	55
09/20/16	67	60	58	61	55	33	100	28
09/19/16	78	71	66	38	26	19	36	14
09/18/16	81	71	64	25	21	14	20	9
09/17/16	78	67	61	26	21	15	21	12
09/16/16	74	65	58	25	21	17	24	11
09/15/16	73	63	54	36	23	16	46	10
09/14/16	73	62	55	57	44	29	100	26
09/13/16	71	63	58	57	52	46	91	44
09/12/16	73	66	61	50	44	36	67	30
09/11/16	77	69	64	47	41	33	53	28
09/10/16	80	72	65	49	44	40	49	26
09/09/16	77	69	62	51	46	39	66	32
09/08/16	74	66	61	60	52	44	97	35
09/07/16	68	64	62	62	58	49	100	60
09/06/16	76	65	56	54	41	33	77	21
09/05/16	76	65	56	40	33	27	44	19
09/04/16	74	65	57	39	34	25	46	18
09/03/16	76	67	60	55	47	38	83	31
09/02/16	73	66	62	63	56	46	98	48
09/01/16	74	68	64	67	57	47	90	47
TOTALS:	81	64	49	67	42	14	100	9

NovaStar Statistical Report
 G156: Osborn @ 64th St. Weather Statistics - September 2016

PointID	4617	4617	4617	4614	4614	4614	4616	4616	4609
StatType	max	mean	min	max	mean	min	max	min	max
DataType	temp	temp	temp	dewpnt	dewpnt	dewpnt	rhumid	rhumid	pkwind
Units	DegF	DegF	DegF	degF	degF	degF	rh%	rh%	mph
09/30/16	98	84	69	65	59	51	77	25	6.9
09/29/16	94	83	74	69	61	56	84	30	5.0
09/28/16	97	83	69	62	58	51	72	27	9.5
09/27/16	89	77	61	59	53	50	84	29	10.0
09/26/16	90	82	73	60	51	38	60	20	11.2
09/25/16	98	84	67	47	40	36	43	12	7.8
09/24/16	91	74	54	47	39	31	65	14	6.8
09/23/16	87	77	65	70	39	20	90	8	7.6
09/22/16	87	79	73	74	70	67	96	56	13.6
09/21/16	100	86	75	70	66	62	76	30	10.2
09/20/16	91	86	79	68	62	58	68	38	9.1
09/19/16	100	86	69	64	47	37	46	14	8.3
09/18/16	106	85	64	55	43	32	67	8	4.7
09/17/16	101	83	65	49	41	32	52	9	6.5
09/16/16	98	80	61	50	40	29	65	9	5.5
09/15/16	98	82	65	52	43	31	63	10	7.0
09/14/16	98	85	72	63	54	41	67	15	7.1
09/13/16	100	88	78	65	59	52	54	22	11.0
09/12/16	101	89	80	69	58	51	51	21	7.7
09/11/16	105	91	75	61	55	49	59	16	6.6
09/10/16	106	92	77	64	58	54	60	20	6.1
09/09/16	104	90	74	71	63	51	91	18	7.3
09/08/16	96	85	74	72	69	66	93	39	8.8
09/07/16	89	83	76	75	70	66	91	52	8.9
09/06/16	102	88	70	68	53	40	51	19	7.9
09/05/16	102	86	69	54	46	35	49	11	7.3
09/04/16	103	88	71	52	40	30	44	8	8.0
09/03/16	106	93	80	63	54	40	54	11	10.7
09/02/16	105	93	80	69	64	56	67	21	5.0
09/01/16	105	93	78	70	65	62	72	27	7.7
TOTALS:	106	85	54	75	54	20	96	8	13.6

NovaStar Statistical Report
G157: Phoenix Dam 2B Weather Statistics - September 2016

PointID	4797	4797	4797	4794	4794	4794	4796	4796	4784	4798	4798	4793
StatType	max	mean	min	max	mean	min	max	min	max	max	min	max
DataType	temp	temp	temp	dewpnt	dewpnt	dewpnt	rhumid	rhumid	pkwind	baropr	baropr	solrad
Units	DegF	DegF	DegF	degF	degF	degF	rh%	rh%	mph	mb	mb	wsqm
09/30/16	88	78	68	59	55	50	72	33	16.1	1020	1014	775
09/29/16	86	78	74	65	58	54	74	35	13.2	1022	1016	797
09/28/16	88	79	71	60	55	52	60	34	20.1	1018	1014	877
09/27/16	82	75	71	53	51	49	51	33	20.4	1018	1013	785
09/26/16	83	78	74	56	48	38	53	24	17.1	1020	1016	985
09/25/16	88	78	67	45	40	38	39	18	14.6	1018	1014	818
09/24/16	84	73	60	45	39	35	53	20	13.2	1019	1014	827
09/23/16	80	74	67	69	40	29	88	15	16.3	1016	1010	931
09/22/16	78	75	70	72	67	64	100	64	13.2	1013	1009	982
09/21/16	89	81	73	66	61	58	70	38	20.9	1015	1009	889
09/20/16	82	79	76	62	59	54	62	40	20.1	1018	1015	561
09/19/16	90	85	80	61	50	40	51	20	17.1	1018	1015	903
09/18/16	_____	_____	_____	_____	_____	_____	41	12	11.6	1018	1012	848
09/17/16	_____	_____	_____	_____	_____	_____	42	15	12.2	1017	1012	856
09/16/16	_____	_____	_____	_____	_____	_____	54	14	14.4	1016	1012	864
09/15/16	77	71	70	50	47	45	50	12	14.7	1019	1012	866
09/14/16	93	85	76	59	55	45	55	24	11.1	1019	1016	1002
09/13/16	94	86	80	64	59	56	51	30	14.2	1017	1014	845
09/12/16	95	89	83	62	59	55	45	28	14.1	1018	1012	1029
09/11/16	99	90	78	60	56	51	49	25	11.5	1021	1015	997
09/10/16	99	89	79	63	58	51	55	26	9.0	1020	1017	995
09/09/16	98	88	78	67	62	57	67	27	10.1	1019	1015	1010
09/08/16	92	84	77	70	67	64	78	44	11.2	1021	1016	1019
09/07/16	88	83	78	73	68	63	83	50	11.5	1019	1016	681
09/06/16	95	87	74	65	54	44	53	24	13.3	1016	1012	1011
09/05/16	89	84	73	52	49	39	45	20	9.5	1013	1009	1018
09/04/16	96	87	77	52	47	43	38	20	10.7	1014	1010	1025
09/03/16	99	91	82	61	56	47	50	23	13.2	1016	1010	1012
09/02/16	98	90	82	65	63	59	58	30	10.2	1017	1012	1008
09/01/16	98	92	85	69	63	60	49	32	9.7	1018	1013	988
TOTALS:	99	83	60	73	55	29	100	12	20.9	1022	1009	1029

Sensors 4797 and 4794 down from 9/5 10:00 – 9/5 19:30 and 9/15 4:30 – 9/19 8:30.

NovaStar Statistical Report
G158: Pima @ Jomax Weather Statistics - September 2016

PointID	4672	4672	4672	4669	4669	4669	4671	4671	4664	4674	4674	4673
StatType	max	mean	min	max	mean	min	max	min	max	max	min	max
DataType	temp	temp	temp	dewpnt	dewpnt	dewpnt	rhumid	rhumid	pkwind	baropr	baropr	solrad
Units	DegF	DegF	DegF	degF	degF	degF	rh%	rh%	mph	mb	mb	wsqm
09/30/16	98	87	81	60	54	47	50	19	21.1	1021	1016	771
09/29/16	93	86	79	71	58	52	77	26	14.6	1023	1019	690
09/28/16	96	87	79	59	55	50	50	22	14.2	1019	1016	942
09/27/16	90	83	77	57	51	47	47	23	19.9	1020	1015	690
09/26/16	93	86	80	57	44	30	44	13	15.9	1022	1017	893
09/25/16	96	86	78	37	32	23	23	7	17.8	1019	1016	805
09/24/16	92	81	70	37	31	26	24	9	9.2	1019	1015	813
09/23/16	90	81	72	75	36	10	88	5	11.6	1016	1011	901
09/22/16	89	83	79	80	70	66	100	49	13.7	1014	1010	973
09/21/16	97	89	82	70	62	54	64	25	10.8	1017	1012	790
09/20/16	91	87	80	67	59	54	66	34	11.6	1019	1016	300
09/19/16	101	90	82	62	36	24	46	7	11.5	1020	1016	909
09/18/16	103	91	81	33	26	13	17	4	10.1	1019	1015	836
09/17/16	99	88	79	36	27	19	18	6	9.4	1018	1014	843
09/16/16	96	85	74	34	27	19	23	6	9.9	1017	1014	856
09/15/16	96	85	74	44	32	17	34	6	11.6	1018	1014	857
09/14/16	96	86	77	60	50	28	56	10	13.2	1019	1015	836
09/13/16	96	89	84	64	55	49	48	21	18.0	1016	1013	830
09/12/16	98	90	84	63	53	42	50	16	12.5	1017	1011	846
09/11/16	102	92	83	52	45	36	33	10	13.4	1021	1015	838
09/10/16	102	92	81	59	52	44	46	14	9.9	1020	1016	843
09/09/16	101	90	79	68	59	41	67	13	10.3	1018	1015	853
09/08/16	96	86	77	76	70	63	96	35	12.2	1021	1016	864
09/07/16	91	86	74	75	69	65	79	44	8.5	1019	1016	409
09/06/16	82	79	79	45	42	38	30	21	4.1	1011	1010	0
09/05/16	99	89	78	44	34	17	28	5	10.6	1011	1008	887
09/04/16	99	89	78	44	29	16	28	5	13.0	1012	1008	897
09/03/16	102	92	82	58	48	35	46	11	16.3	1014	1009	860
09/02/16	102	93	85	63	58	50	49	19	11.5	1017	1011	856
09/01/16	102	94	87	62	58	51	44	20	18.7	1018	1013	962
TOTALS:	103	87	70	80	47	10	100	4	21.1	1023	1008	973

All sensors down from 9/6 3:00 – 9/7 9:00.

NovaStar Statistical Report
G159: Rackensack Canyon Statistics - September 2016

PointID	5942	5942	5942	5939	5939	5939	5941	5941	5934	5938	5938
StatType	max	mean	min	max	mean	min	max	min	max	max	min
DataType	temp	temp	temp	dewpnt	dewpnt	dewpnt	rhumid	rhumid	pkwind	baropr	baropr
Units	DegF	DegF	DegF	degF	degF	degF	rh%	rh%	mph	mb	mb
09/30/16	82	71	66	52	48	42	61	32	25.0	1023	1019
09/29/16	77	70	63	59	51	47	87	38	12.0	1025	1021
09/28/16	80	70	61	53	49	46	70	34	15.0	1021	1018
09/27/16	73	66	59	50	45	42	68	35	17.0	1021	1017
09/26/16	80	71	63	46	37	30	55	20	14.0	1023	1019
09/25/16	81	71	61	32	29	27	32	13	27.0	1021	1018
09/24/16	75	67	60	30	26	19	24	16	17.0	1020	1017
09/23/16	70	64	61	61	29	15	89	11	25.0	1018	1012
09/22/16	71	66	63	62	60	56	92	63	19.0	1016	1012
09/21/16	82	75	68	59	54	51	73	36	21.0	1019	1015
09/20/16	74	71	66	56	52	44	64	36	20.0	1021	1019
09/19/16	88	80	71	55	29	21	57	10	17.0	1022	1020
09/18/16	90	82	74	27	23	18	15	7	13.0	1021	1019
09/17/16	85	77	70	28	24	19	16	8	12.0	1020	1017
09/16/16	80	74	68	25	22	19	16	10	12.0	1018	1017
09/15/16	80	74	69	31	25	20	23	10	15.0	1019	1017
09/14/16	80	72	66	51	43	29	60	18	21.0	1020	1018
09/13/16	80	72	66	57	49	44	61	30	19.0	1018	1016
09/12/16	81	75	66	55	48	40	65	25	20.0	1019	1014
09/11/16	87	81	74	45	40	35	33	17	24.0	1023	1018
09/10/16	87	81	75	49	45	38	40	22	13.0	1022	1019
09/09/16	87	78	69	57	51	42	67	21	19.0	1020	1018
09/08/16	80	72	64	62	60	57	93	49	19.0	1022	1018
09/07/16	78	72	67	62	57	51	85	41	13.0	1020	1017
09/06/16	84	76	68	57	40	30	60	17	24.0	1018	1016
09/05/16	86	78	72	33	28	15	21	7	16.0		
09/04/16	83	77	68	34	26	20	24	9	17.0	1015	1012
09/03/16	86	80	73	52	44	29	45	16	22.0	1017	1012
09/02/16	87	80	72	56	52	46	56	26	15.0	1019	1015
09/01/16	87	79	73	57	54	50	53	31	9.0	1020	1016
TOTALS:	90	74	59	62	41	15	93	7	27.0	1025	1012

Sensor 5938 down from 9/4 11:58 – 9/6 8:28.

NovaStar Statistical Report
G160: Saguaro Lake Weather Statistics - September 2016

PointID	6782	6782	6782	6778	6778	6778	6781	6781	6774	6784	6784	6783
StatType	max	mean	min	max	mean	min	max	min	max	max	min	max
DataType	temp	temp	temp	dewpnt	dewpnt	dewpnt	rhumid	rhumid	pkwind	baropr	baropr	solrad
Units	DegF	DegF	DegF	degF	degF	degF	rh%	rh%	mph	mb	mb	wsqm
09/30/16	94	85	76	65	57	45	66	20	13.4	1021	1014	798
09/29/16	88	83	78	70	63	57	75	37	14.4	1024	1017	717
09/28/16	94	84	76	66	59	50	60	24	19.0	1019	1014	841
09/27/16	87	81	75	62	55	49	66	31	20.6	1020	1013	795
09/26/16	88	84	80	62	50	33	54	15	21.6	1021	1017	372
09/25/16	93	84	73	56	41	30	48	10	15.3	1019	1013	795
09/24/16	91	79	66	54	33	19	43	7	12.2	1021	1013	819
09/23/16	89	82	72	70	35	4	73	4	10.3	1018	1011	857
09/22/16	91	84	80	73	68	61	80	39	13.9	1014	1010	913
09/21/16	98	86	73	71	63	53	90	25	11.8	1016	1008	830
09/20/16	89	83	78	64	57	51	63	30	13.2	_____	_____	494
09/19/16	96	84	72	58	41	31	43	11	11.3	_____	_____	960
09/18/16	99	85	72	56	33	18	39	6	9.4	_____	_____	816
09/17/16	95	82	68	49	34	27	35	9	8.5	_____	_____	832
09/16/16	93	80	68	49	31	19	41	7	10.3	_____	_____	838
09/15/16	93	82	70	51	35	20	52	7	12.2	_____	_____	841
09/14/16	93	84	76	61	49	36	56	17	13.5	_____	_____	830
09/13/16	92	86	80	62	53	43	50	19	16.6	_____	_____	657
09/12/16	93	85	76	68	54	43	78	21	10.3	_____	_____	888
09/11/16	98	88	77	62	48	37	51	12	10.3	_____	_____	834
09/10/16	98	87	76	63	51	45	51	17	11.5	_____	_____	828
09/09/16	96	87	76	69	56	41	67	15	9.7	_____	_____	835
09/08/16	91	83	76	68	64	59	73	36	9.7	_____	_____	887
09/07/16	86	83	78	70	64	59	78	41	11.0	_____	_____	383
09/06/16	96	86	75	67	44	31	56	13	12.2	_____	_____	903
09/05/16	97	85	72	55	36	23	40	7	10.6	_____	_____	871
09/04/16	96	87	74	45	30	14	28	5	10.4	_____	_____	890
09/03/16	98	89	79	69	49	33	63	11	14.6	_____	_____	849
09/02/16	98	89	80	67	58	49	60	20	10.8	_____	_____	966
09/01/16	96	88	82	68	60	51	63	23	17.5	_____	_____	949
TOTALS:	99	85	66	73	49	4	90	4	21.6	1024	1008	966

Sensor 6784 down from 9/1 00:01 – 9/21 8:49.

NovaStar Statistical Report
G161: South Mountain Fan Weather Statistics - September 2016

PointID	6562	6562	6562	6556	6556	6556	6561	6561	6554	6564	6564	6566
StatType	max	mean	min	max	mean	min	max	min	max	max	min	max
DataType	temp	temp	temp	dewpnt	dewpnt	dewpnt	rhumid	rhumid	pkwind	baropr	baropr	solrad
Units	DegF	DegF	DegF	degF	degF	degF	rh%	rh%	mph	mb	mb	wsqm
09/30/16	96	86	73	60	56	48	64	23	19.5	1022	1016	736
09/29/16	94	84	76	63	58	54	65	28	14.4	1023	1019	660
09/28/16	95	83	70	58	55	49	61	26	15.3	1019	1016	827
09/27/16	88	79	72	54	48	45	52	27	18.7	1021	1015	721
09/26/16	90	82	77	53	46	35	42	17	25.2	1022	1018	494
09/25/16	96	83	68	40	36	32	36	11	15.1	1020	1016	698
09/24/16	89	77	60	39	33	28	45	12	11.5	1020	1016	712
09/23/16	86	78	69	67	34	16	76	7	18.3	1018	1012	695
09/22/16	86	80	71	70	65	61	97	46	23.0	1015	1010	369
09/21/16	100	87	77	68	61	58	61	28	17.0	1017	1012	692
09/20/16	88	84	79	62	59	54	56	33	20.9	1020	1017	525
09/19/16	99	87	76	58	41	27	39	10	15.8	1019	1016	838
09/18/16	104	89	72	40	32	22	21	6	11.5	1019	1015	723
09/17/16	100	86	69	38	32	28	24	8	12.0	1018	1015	728
09/16/16	98	85	68	37	31	27	25	8	14.0	1017	1014	731
09/15/16	96	84	69	40	32	27	29	9	12.2	1018	1014	743
09/14/16	98	86	74	55	46	33	43	11	17.0	1019	1015	728
09/13/16	98	87	78	62	55	47	52	19	19.4	1016	1013	632
09/12/16	101	91	82	61	55	48	46	18	17.7	1016	1011	761
09/11/16	104	93	79	49	45	39	29	13	14.7	1020	1015	723
09/10/16	105	93	80	58	50	38	43	14	14.7	1020	1016	714
09/09/16	102	90	77	64	57	43	58	14	13.0	1018	1014	734
09/08/16	95	85	75	69	65	61	79	33	13.5	1022	1016	746
09/07/16	87	82	76	71	67	63	85	48	16.3	1019	1015	463
09/06/16	100	90	77	64	48	34	47	13	13.4	1015	1010	803
09/05/16	102	89	74	45	36	29	25	10	11.0	1011	1007	766
09/04/16	101	90	77	40	31	25	17	7	15.6	1012	1008	777
09/03/16	105	94	85	56	46	34	36	9	16.8	1014	1008	747
09/02/16	105	93	82	63	59	54	51	20	14.9	1016	1010	728
09/01/16	102	94	87	63	61	58	44	25	15.6	1017	1012	764
TOTALS:	105	86	60	71	48	16	97	6	25.2	1023	1007	838

NovaStar Statistical Report
G162: South Mountain Park Weather Statistics - September 2016

PointID StatType Data Type Units	6512 max temp DegF	6512 mean temp DegF	6512 min temp DegF	6508 max dewpnt degF	6508 mean dewpnt degF	6508 min dewpnt degF	6511 max rhumid rh%	6511 min rhumid rh%	6504 max pkwind mph	6514 max baropr mb	6514 min baropr mb	6513 max solrad wsqm
09/30/16	90	80	73	61	58	51	68	29	17.8	1020	1012	854
09/29/16	85	79	70	65	59	56	86	39	13.2	1022	1017	813
09/28/16	90	79	70	60	56	49	66	34	16.1	1017	1012	927
09/27/16	81	74	67	53	50	47	53	36	18.9	1016	1011	821
09/26/16	84	78	71	56	49	38	55	20	14.4	1020	1015	924
09/25/16	89	80	71	41	39	37	30	18	14.9	1016	1013	843
09/24/16	83	75	65	39	35	29	31	19	14.0	1017	1010	853
09/23/16	79	73	69	69	38	27	97	14	15.8	1013	1008	909
09/22/16	83	76	68	71	67	60	98	60	29.9	1011	1006	980
09/21/16	94	82	74	69	63	60	78	37	20.9	1014	1007	841
09/20/16	84	79	76	64	60	55	64	40	17.1	1017	1012	657
09/19/16	94	86	77	58	46	35	45	15	17.5	1018	1008	899
09/18/16	98	89	78	43	38	34	23	13	11.3	1017	1006	873
09/17/16	94	84	74	44	37	31	26	15	10.3	1016	1010	890
09/16/16	91	83	73	39	36	33	24	14	17.0	1015	1009	901
09/15/16	90	83	77	41	37	33	23	15	11.1	1015	1008	886
09/14/16	92	83	76	57	50	37	48	19	14.0	1017	1012	888
09/13/16	93	82	73	63	57	50	63	25	18.9	1013	1007	869
09/12/16	93	85	77	64	57	51	57	26	16.8	1014	1007	883
09/11/16	97	91	85	55	50	45	31	21	12.7	1016	1007	882
09/10/16	99	90	79	59	54	43	49	19	13.9	1016	1009	876
09/09/16	96	87	77	66	59	49	62	21	10.8	1016	1005	893
09/08/16	89	80	70	70	67	63	100	44	12.2	1019	1014	925
09/07/16	81	77	71	73	68	65	96	61	12.8	1016	1011	534
09/06/16	96	86	78	66	51	39	63	20	14.7	1013	1007	897
09/05/16	97	87	78	49	41	34	31	15	10.8	1008	1002	931
09/04/16	96	86	75	44	37	31	24	12	13.9	1009	1002	939
09/03/16	99	89	79	58	51	41	46	16	16.5	1011	1004	902
09/02/16	98	88	78	65	61	56	62	26	12.5	1014	1006	888
09/01/16	98	88	81	69	63	59	61	33	14.4	1015	1007	909
TOTALS:	99	83	65	73	51	27	100	12	29.9	1022	1002	980

NovaStar Statistical Report
G163: Upper Sycamore Creek Weather Statistics - September 2016

PointID	5882	5882	5882	5889	5889	5889	5883	5883	5866	5869	5869
StatType	max	mean	min	max	mean	min	max	min	max	max	min
DataType	temp	temp	temp	dewpnt	dewpnt	dewpnt	rhumid	rhumid	pkwind	baropr	baropr
Units	DegF	DegF	DegF	degF	degF	degF	rh%	rh%	mph	mb	mb
09/30/16	76	67	60	58	51	43	85	41	23.0	1027	1023
09/29/16	72	66	60	59	54	49	96	53	19.0	1029	1025
09/28/16	74	65	58	59	52	49	91	46	20.0	1025	1022
09/27/16	67	60	54	51	48	46	88	55	31.0	1025	1021
09/26/16	76	66	56	50	41	33	81	27	28.0	1027	1023
09/25/16	76	66	57	36	33	31	44	19	31.0	1025	1022
09/24/16	74	65	58	32	28	21	33	18	28.0	1023	1021
09/23/16	70	62	57	61	37	20	94	16	24.0	1021	1016
09/22/16	72	64	62	62	60	54	97	58	20.0	1020	1017
09/21/16	79	72	65	60	56	53	82	44	21.0	1023	1020
09/20/16	77	71	65	57	50	37	78	24	25.0	1025	1023
09/19/16	88	78	70	41	32	27	35	12	13.0	1026	1024
09/18/16	88	79	72	30	27	24	19	10	16.0	1026	1023
09/17/16	83	74	66	32	27	24	22	11	14.0	1024	1022
09/16/16	80	71	66	30	26	23	22	12	16.0	1022	1021
09/15/16	78	71	65	39	32	25	36	15	17.0	1023	1021
09/14/16	77	69	62	54	47	29	73	23	19.0	1024	1022
09/13/16	76	69	64	55	51	47	71	42	30.0	1022	1020
09/12/16	78	71	62	56	50	43	79	32	20.0	1023	1019
09/11/16	86	77	69	52	47	39	54	21	18.0	1027	1023
09/10/16	87	78	72	53	50	47	51	27	13.0	1026	1024
09/09/16	85	75	66	61	53	46	86	26	17.0	1024	1023
09/08/16	79	70	62	64	61	57	96	51	20.0	1026	1023
09/07/16	72	68	65	61	58	52	87	52	17.0	1024	1022
09/06/16	82	74	66	59	40	29	70	22	15.0	1022	1018
09/05/16	83	75	68	39	35	29	33	17	19.0	1018	1016
09/04/16	82	73	65	36	29	23	29	11	22.0	1019	1016
09/03/16	82	76	68	55	48	36	61	24	23.0	1022	1017
09/02/16	84	75	68	59	55	50	73	34	14.0	1024	1020
09/01/16	80	73	69	61	58	52	71	46	16.0	1025	1022
TOTALS:	88	71	54	64	45	20	97	10	31.0	1029	1016

NovaStar Statistical Report

G164: Thompson Peak Weather Statistics - September 2016

PointID	5947	5947	5947	5943	5943	5943	5946	5946
StatType	max	mean	min	max	mean	min	max	min
DataType	temp	temp	temp	dewpnt	dewpnt	dewpnt	rhumid	rhumid
Units	DegF	DegF	DegF	degF	degF	degF	rh%	rh%
09/30/16	86	77	71	59	54	47	65	29
09/29/16	81	75	70	67	57	50	92	38
09/28/16	86	76	70	59	55	51	65	30
09/27/16	77	71	66	57	51	47	75	35
09/26/16	81	75	69	57	46	33	67	19
09/25/16	84	77	69	38	34	31	31	14
09/24/16	81	73	67	35	31	25	26	17
09/23/16	77	71	66	71	36	19	100	11
09/22/16	78	73	69	72	68	61	100	64
09/21/16	88	79	74	69	61	57	87	37
09/20/16	83	77	72	61	57	46	67	31
09/19/16	89	83	76	60	38	26	58	11
09/18/16	92	85	78	34	30	26	18	10
09/17/16	89	81	74	36	30	25	17	11
09/16/16	86	79	74	32	28	24	19	12
09/15/16	86	81	77	42	32	25	27	12
09/14/16				59	47	35	63	25
09/13/16	73	72	69	62	52	43	71	35
09/12/16	87	79	72	61	54	47	58	27
09/11/16	93	85	79	55	49	43	40	23
09/10/16	93	84	76	56	52	42	45	22
09/09/16	91	80	71	64	58	49	75	25
09/08/16	84	73	65	70	66	63	100	53
09/07/16	78	73	68	69	65	62	96	61
09/06/16	88	80	71	64	46	34	69	22
09/05/16	90	82	74	43	38	32	26	16
09/04/16	90	80	71	42	35	29	28	14
09/03/16	85	82	79	58	47	32	51	18
09/02/16	78	77	74	62	54	46	66	33
09/01/16	93	82	76	63	60	55	61	36
TOTALS:	93	78	65	72	48	19	100	10

Sensor 5947 down from 9/2 8:30 – 9/3 19:00 and 9/13 7:45 – 9/15 10:45.

NovaStar Statistical Report
G165: Tiger Wash Fan Weather Statistics - September 2016

PointID	5142	5142	5142	5146	5146	5146	5141	5141	5134	5144	5144	5143
StatType	max	mean	min	max	mean	min	max	min	max	max	min	max
DataType	temp	temp	temp	dewpnt	dewpnt	dewpnt	rhumid	rhumid	pkwind	baropr	baropr	solrad
Units	DegF	DegF	DegF	degF	degF	degF	rh%	rh%	mph	mb	mb	wsqm
09/30/16	96	84	74	62	57	54	52	30	22.6	1020	1014	1096
09/29/16	94	85	78	63	59	55	63	29	12.8	1021	1016	970
09/28/16	95	84	74	59	54	51	50	26	15.6	1017	1012	1024
09/27/16	88	81	75	54	52	50	46	29	19.7	1018	1013	894
09/26/16	95	86	79	55	48	38	42	20	17.8	1020	1015	1149
09/25/16	96	85	73	42	39	35	29	13	20.1	1019	1015	1069
09/24/16	92	79	61	40	36	29	37	15	19.2	1019	1013	1076
09/23/16	85	75	62	37	28	19	27	11	17.5	1016	1008	1077
09/22/16	94	83	74	74	62	31	99	16	16.8	1012	1007	1132
09/21/16	95	83	72	70	67	62	87	38	17.1	1016	1010	1080
09/20/16	84	79	74	72	65	58	88	42	16.3	1017	1013	690
09/19/16	97	88	74	60	45	34	45	15	17.8	1019	1013	716
09/18/16	106	89	72	40	35	32	23	9	11.3	1019	1012	1099
09/17/16	100	85	71	40	33	26	20	11	9.7	1018	1011	1104
09/16/16	98	82	64	33	29	24	21	10	9.4	1016	1010	1125
09/15/16	93	80	64	35	31	27	27	11	1.3	1017	1011	1129
09/14/16	96	82	67	59	48	32	67	15	10.6	1018	1012	1111
09/13/16	95	86	76	63	59	54	52	29	21.4	1014	1009	1096
09/12/16	100	89	75	66	54	45	59	16	19.0	1016	1009	1125
09/11/16	104	91	77	53	49	43	32	18	15.6	1020	1012	1110
09/10/16	106	92	78	54	50	44	44	13	13.5	1020	1012	1122
09/09/16	102	90	76	65	59	54	61	22	12.7	1018	1013	1119
09/08/16	100	85	73	72	67	60	87	30	13.2	1020	1014	1118
09/07/16	92	85	79	73	67	61	82	41	9.9	1018	1012	961
09/06/16	99	85	68	68	51	36	49	19	17.1	1014	1006	1141
09/05/16	100	85	68	47	38	32	29	13	16.1	1010	1004	1149
09/04/16	99	86	72	51	39	32	30	12	16.8	1011	1005	1123
09/03/16	104	92	81	60	51	41	44	16	16.5	1013	1006	1148
09/02/16	103	94	83	65	61	53	55	22	12.2	1016	1009	1144
09/01/16	102	92	82	67	65	58	56	31	12.5	1017	1011	1088
TOTALS:	106	85	61	74	50	19	99	9	22.6	1021	1004	1149

Sensor 5143 down from 9/15 12:00 – 9/15 18:00.

NovaStar Statistical Report
G166: Usery Mtn. Park Weather Statistics - September 2016

PointID StatType Data Type Units	6652 max temp DegF	6652 mean temp DegF	6652 min temp DegF	6646 max dewpnt degF	6646 mean dewpnt degF	6646 min dewpnt degF	6651 max rhumid rh%	6651 min rhumid rh%	6644 max pkwind mph	6654 max baropr mb	6654 min baropr mb	6653 max solrad wsqm
09/30/16	94	85	77	64	59	51	66	27	17.1	1020	1014	861
09/29/16	90	83	77	70	62	56	79	34	15.1	1023	1016	842
09/28/16	93	85	79	62	58	55	54	29	16.6	1018	1014	997
09/27/16	88	81	75	58	54	52	52	31	18.9	1020	1013	894
09/26/16	88	84	78	58	51	39	49	18	20.2	1020	1016	441
09/25/16	93	85	76	41	40	37	28	15	14.7	1018	1013	871
09/24/16	88	79	68	41	36	31	27	14	11.8	1019	1014	876
09/23/16	85	79	73	71	43	25	83	12	13.5	1017	1011	897
09/22/16	88	82	76	72	69	63	89	45	23.8	1014	1009	890
09/21/16	95	86	77	71	66	57	80	30	15.1	1016	1009	857
09/20/16	90	84	77	73	61	57	88	38	18.3	1018	1014	548
09/19/16	96	88	78	64	44	34	52	15	12.3	1018	1014	919
09/18/16	99	89	80	41	38	34	24	12	13.7	1017	1012	894
09/17/16	96	86	77	42	37	34	23	14	12.0	1017	1012	899
09/16/16	93	84	74	38	35	32	25	12	14.4	1016	1012	912
09/15/16	93	85	75	46	39	33	33	12	11.5	1016	1012	912
09/14/16	94	87	80	61	54	43	50	21	17.7	1017	1012	898
09/13/16	95	87	81	65	59	50	53	23	19.0	1015	1010	898
09/12/16	94	88	82	64	58	49	50	27	14.9	1016	1009	949
09/11/16	99	92	83	59	52	46	39	17	13.5	1019	1012	908
09/10/16	99	91	82	59	55	49	48	23	12.8	1017	1014	898
09/09/16	98	89	80	67	60	50	67	21	13.4	1017	1011	913
09/08/16	92	84	77	74	69	64	90	42	14.2	1020	1013	976
09/07/16	87	83	78	75	70	66	86	51	15.9	1018	1014	505
09/06/16	97	90	83	67	49	36	55	16	14.0	1014	1009	981
09/05/16	98	89	79	48	42	38	30	13	14.2	1009	1005	945
09/04/16	97	89	82	46	37	32	25	10	16.8	1011	1005	961
09/03/16	99	91	85	60	53	43	43	16	25.7	1013	1006	975
09/02/16	98	91	82	66	61	55	61	25	12.5	1015	1008	916
09/01/16	98	91	85	65	63	57	52	27	17.7	1016	1010	913
TOTALS:	99	86	68	75	52	25	90	10	25.7	1023	1005	997

NovaStar Statistical Report
G167: Wickenburg Airport Weather Statistics - September 2016

PointID	7122	7122	7122	7116	7116	7116	7121	7121	7114	7124	7124	7123
StatType	max	mean	min	max	mean	min	max	min	max	max	min	max
DataType	temp	temp	temp	dewpnt	dewpnt	dewpnt	rhumid	rhumid	pkwind	baropr	baropr	solrad
Units	DegF	DegF	DegF	degF	degF	degF	rh%	rh%	mph	mb	mb	wsqm
09/30/16	92	80	72	68	62	54	78	33	30.6	1019	1013	875
09/29/16	92	83	76	70	62	56	79	31	15.6	1019	1015	824
09/28/16	91	82	71	69	59	54	81	32	18.0	1016	1011	858
09/27/16	87	80	74	60	56	54	59	34	20.9	1016	1012	802
09/26/16	92	84	77	60	48	41	57	21	21.4	1019	1014	983
09/25/16	94	84	74	44	42	39	33	16	17.1	1017	1014	869
09/24/16	89	78	63	45	42	39	48	19	19.9	1016	1011	872
09/23/16	84	76	67	41	35	29	35	14	20.1	1013	1007	905
09/22/16	85	79	75	77	73	37	100	22	18.2	1010	1006	660
09/21/16	94	83	74	74	68	60	91	35	15.9	1014	1009	957
09/20/16	84	80	76	72	68	60	88	46	23.7	1017	1013	188
09/19/16	95	87	75	60	42	34	44	13	23.5	1017	1013	713
09/18/16	101	87	72	39	36	34	27	11	13.7	1017	1011	897
09/17/16	98	84	69	39	36	33	27	12	11.6	1015	1010	900
09/16/16	94	82	68	36	33	29	24	11	12.8	1014	1010	910
09/15/16	94	81	64	39	34	29	36	11	16.8	1015	1011	920
09/14/16	93	83	72	64	53	38	72	17	15.6	1016	1011	904
09/13/16	92	85	78	65	61	56	61	31	22.8	1012	1009	968
09/12/16	95	87	78	69	56	45	62	18	19.4	1014	1008	895
09/11/16	99	90	75	54	51	48	41	20	19.5	1018	1012	910
09/10/16	100	90	77	57	52	46	50	19	15.3	1018	1012	894
09/09/16	99	89	76	66	58	46	65	17	16.1	1016	1012	906
09/08/16	97	86	75	76	66	58	93	32	16.5	1018	1013	909
09/07/16	88	84	80	73	67	63	71	47	14.2	1016	1011	485
09/06/16	96	86	73	69	53	44	67	18	18.7	1013	1006	928
09/05/16	96	84	70	44	41	38	37	14	19.2	1008	1003	945
09/04/16	94	86	76	45	41	37	29	15	18.9	1009	1004	952
09/03/16	98	90	79	61	52	43	54	17	20.4	1012	1006	938
09/02/16	99	90	82	67	61	49	61	19	16.8	1014	1009	991
09/01/16	97	90	83	69	64	61	58	33	17.8	1015	1011	986
TOTALS:	101	84	63	77	52	29	100	11	30.6	1019	1003	991