



Aguila VFD Weather Station



**Annual Hydrologic Data Report
Volume III: Weather Statistics
Water Year 2015**

PREFACE

This publication presents meteorological data collected by the Flood Control District of Maricopa County (FCDMC) automated ALERT system. Thirty-eight telemetered weather stations are included in this report. Thirty-four of the stations are located within Maricopa County, two in Yavapai County, and two in Pinal County.

The weather data contained in this report were collected, compiled, and edited by the Flood Warning Branch of the Engineering Division. The information contained herein is as accurate and complete as possible within the limitations of real-time data collection technology currently available. Wherever possible, footnotes indicating periods of questionable and/or missing data have been added to the appropriate weather summaries. Although every possible means has been taken to provide accurate data, the liability for using this data falls upon the user and not the FCDMC.

This report is Volume 3 of a 3 volume suite entitled “Annual Hydrologic Data Report – Water Year 2015”. Volumes 1 & 2 in order are [1] Precipitation Report; and [2] Surface Water and Streamflow Report. Additional copies of this report, and copies of the companion volumes, may be purchased from:

**Flood Control District of Maricopa County
2801 W. Durango Street
Phoenix, AZ 85009-6399
(602) 506-1501**

or can be downloaded from our Web Page at:

<http://www.fcd.maricopa.gov/Weather/Rainfall/publications.aspx>

Table of Contents

Preface	ii
Introduction	iv
Weather Station Location Map	v
New Installations in Water Year 2015	vi
Station Changes in Water Year 2015	vii
Index of ALERTWeather Stations	viii
ALERT Weather Stations Sensor ID Matrix	ix
ALERT2 Rollout	x

Meteorological Data: Monthly Weather Summaries

October 2014	1
November 2014	37
December 2014	73
January 2015	109
February 2015	146
March 2015	183
April 2015	221
May 2015	259
June 2015	297
July 2015	335
August 2015	373
September 2015	411

All Sections and Weather Summaries are linked within the document

INTRODUCTION

This publication is part of a three-volume report containing hydrologic and meteorological data collected by the Flood Control District of Maricopa County during Water Year 2015. This report is Volume III and contains weather station statistics. On-line users of this document have additional resources available by selecting hyperlinks. Weather Station names will link to the FCDMC web page for that weather station. Other hyperlinks will link within the document.

All weather stations report temperature and relative humidity; many also report a combination of wind direction, wind speed, barometric pressure and solar radiation. In addition dewpoint temperature is calculated at all weather stations using the temperature and relative humidity data. The temperature, relative humidity, and wind sensors transmit data every 15 minutes; the barometric pressure and solar radiation sensors every 30 minutes. Fifteen minute dewpoint temperatures are calculated by the ALERT computer using temperature and relative humidity data.

The following paragraphs describe the arrangement, collection, and compilation of the monthly weather station data contained in this report:

- Weather station data presented in the monthly weather summaries is based on the “2015 Water Year” which began on Oct. 1st, 2014 and ended Sept. 30th, 2015. Each monthly summary represents one weather station and lists daily weather station statistics by sensor. The monthly summaries are arranged chronologically and by station name.
- An index of ALERT System weather stations, code names, locations, and installation dates is located on [page ix](#). This is followed by a sensor id number matrix listing the available sensors at each weather station. Both indexes are sorted by station name in alphabetical order. Station names are hyper-linked to additional weather station information and climate summaries (where available).
- The monthly weather summaries contain daily maximum, minimum, and mean values for temperature and dewpoint. The monthly summaries also contain daily maximum and minimum values for relative humidity and barometric pressure. Finally, the monthly summaries contain daily maximum peak wind and solar radiation values. All of the ALERT System weather stations record precipitation; however that data is located in the [FCDMC Hydrologic Data Report Volume I](#).
- The unit of measurement for daily maximum, minimum, and mean temperature data is in degrees farenheight (°F). The daily maximum, minimum, and mean dewpoint data is in degrees farenheight (°F). The daily maximum and minimum relative humidity data is in percent (%). The daily maximum peak wind data is in miles per hour (mph). The daily maximum and minimum barometric pressure is in millibars (mb). The daily maximum solar radiation data is in watts per meter squared (w/m²).
- All data presented in the weather summaries is rounded to the nearest whole value. Additional and/or more detailed sensor data in hard copy or electronic copy is available for the weather station sensors listed in this report. Contact the FCDMC, Engineering Division, Flood Warning Branch at (602) 506-1501. Data can also be downloaded from our web site at <http://www.fcd.maricopa.gov/Weather/weather.aspx>.

Comments or discovered errors in regard to this report should be sent to the Flood Warning Branch via email at FloodInfo@mail.maricopa.gov or sent directly to Daniel Henz at danielhenz@mail.maricopa.gov.

General Map of ALERT Weather Station Locations as of 09/30/15

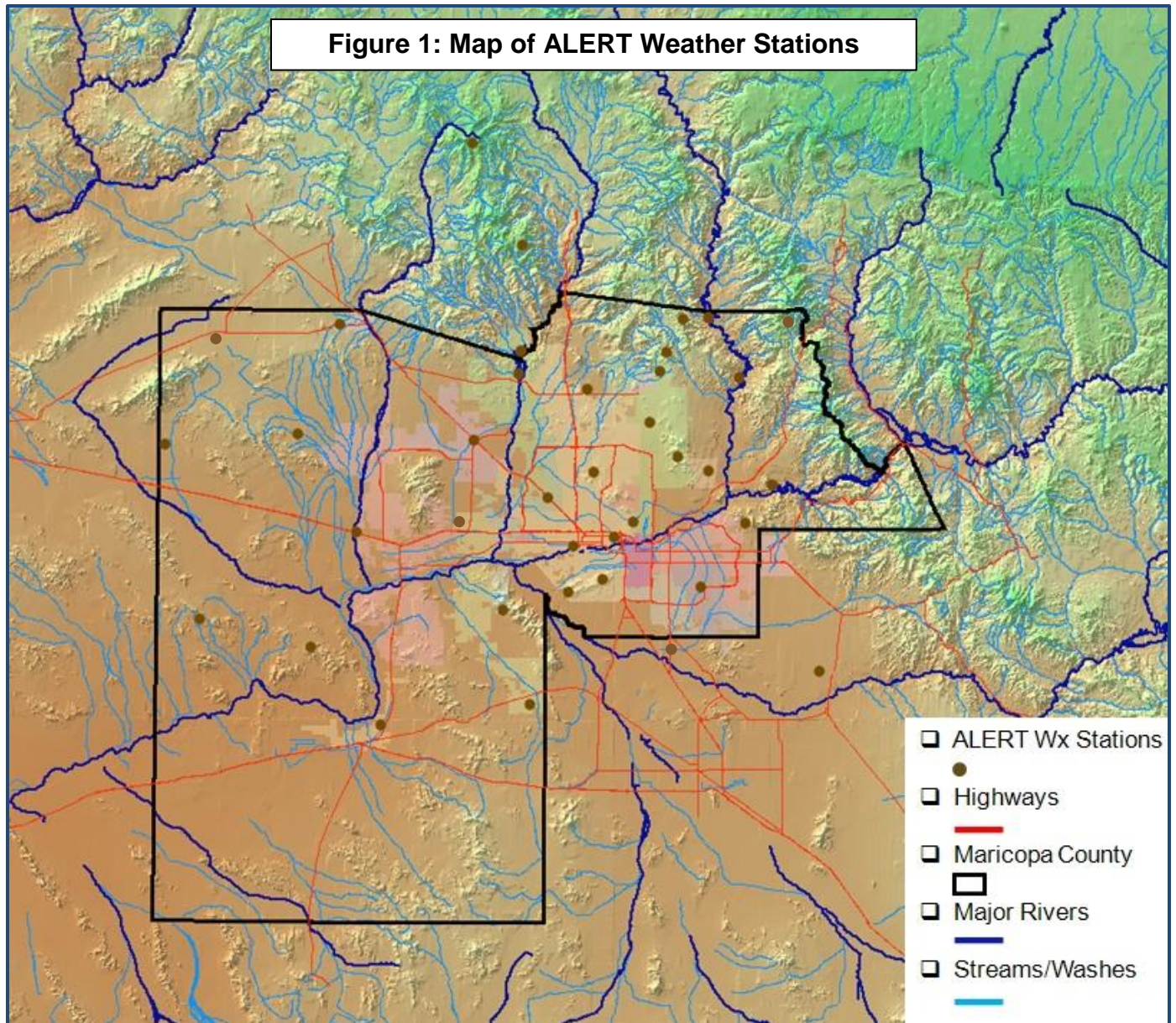

New Installations in Water Year 2015

There were two new weather stations installed during Water Year 2015

- Camelback Rd@ Citrus Rd, precipitation gage site, was upgraded to a weather station, Code # CRC, in January 2015. Sensor 5420 was retained at the location. Sensors for Peak Wind (5414), Wind Speed/Direction (5404), Relative Humidity (5409), and Temperature (5417) were added at the location and began transmitting data on January 22, 2015. All weather station data for Water Year 2015 are filed under Camelback @ Citrus.



- Aguila VFD, precipitation gage site, was upgraded to a weather station, Code # AFD, in March 2015. Sensor 5155 was retained at the location. Sensors for Peak Wind (5154), Wind Speed/Direction (5159), Relative Humidity (5157), and Temperature (5158) were added at the location and began transmitting data on March 26, 2015. All weather station data for Water Year 2015 are filed under Aguila VFD.



Station Changes in Water Year 2015

One weather station was moved in Water Year 2015.

- The Mount Union weather station was relocated on 12/08/14 to the north of its previous location by 100ft and is pictured below. The station still sits over dirt and away from the pavement similar to its previous location. All sensors were retained at the new location and station data for Water Year 2015 is still filed under Mount Union.



Flood Control District of Maricopa County

ALERT System Weather Stations WY 2015 – Sorted by Station Name

Station Name	Installed	T-R-S	Latitude	Longitude	Elev.	Location
Aguila VFD	03/26/15	7N-9W-22	33 56 27.4	113 10 19.8	2170	Located behind Aguila Volunteer Fire Department in field
Bartlett Lake *	08/31/00	6N-7E-28	33 50 18.3	111 38 06.2	1780	Bartlett Lake Sheriff Sub-station
Buckeye FRS #1 *	07/26/83	1N-5W-03	33 27 27.9	112 44 59.9	1075	West end of Buckeye FRS #1, I-10 @ Hassayampa River
Camelback @ Citrus	01/22/15	2N-2W-22	33 30 28.8	112 26 39.9	1115	Southeast corner of Camelback Rd and Citrus Rd
Carefree Ranch *	07/15/85	6N-5E-16	33 51 10.7	111 51 51.8	2960	3.5 mi. NE of Sky Ranch Airport
City of Glendale *	07/13/89	2N-2E-06	33 32 37.1	112 11 36.8	1150	Grand Avenue at 63rd Avenue
Coyote Wash	11/27/02	4N-7W-13	33 41 49.2	112 55 24.9	1805	3.5 mi. SW of the intersection of Aguila and Wickenburg Roads
Crossroads Park *	12/18/95	1S-6E-21	33 19 39.7	111 44 48.1	1270	1/2 mi. NW of Ray Rd. and Greenfield Rd.
Desert Mtn. School	07/19/06	5N-3E-05	33 48 33.6	112 04 37.8	1810	1/4 mile SE of Cloud Road and 7th Ave.
Durango Complex *	06/04/80	1N-2E-14	33 25 35.9	112 07 07.0	1050	27th Ave. and Durango St.
EMF @ Arizona Ave	06/06/12	3S-5E-15	33 10 09.6	111 50 33.3	1215	Arizona Ave/Hwy 587 at EMF
Estrella Fan *	11/15/92	2S-1W-12	33 16 10.1	112 19 15.4	1455	Alignments of El Mirage Rd. and Germann Rd.
Fountain Hills *	12/09/93	3N-6E-15	33 36 40.1	111 43 30.5	1665	At Palisades Blvd. Fire Station, nr xsecn with Frntn. Hills Blvd.
G&F Woolsey Peak	06/25/03	3S-6W-09	33 10 23.9	112 52 51.1	1985	8 miles southwest of Gillespie Dam
Gateway C. College	12/16/03	1N-3E-12	33 27 00.8	111 59 53.0	1145	40th St. at Van Buren
Gila Bend Landfill *	04/07/93	5S-4W-20	32 59 21.5	112 40 30.5	750	3 mi. North of the intersection of US 80 and I-8
Gila Bend Mountains *	06/01/88	2S-9W-17	33 14 29.2	113 12 18.0	1560	16 mi. NW of Painted Rock Dam off Agua Caliente Rd.
Horseshoe Lake *	09/06/00	7N-6E-09	33 59 08.4	111 43 15.5	2085	Horseshoe Lake – SW Corner near Boat Ramp
Horsethief Basin *	11/24/86	9N-1E-33	34 09 44.5	112 16 13.9	6705	At HB Recreation Area, 6 mi. SE of Crown King
Humboldt Mtn. *	07/14/81	7N-5E-06	33 58 50.7	111 47 52.6	5205	13 mi. NE of the Town of Cave Creek
Lake Pleasant	11/13/08	6N-1E-20	33 50 50.6	112 16 41.0	1815	South end of Lake Pleasant
Lake Pleasant North	04/24/01	7N-1E-33	33 54 16.7	112 16 15.0	1750	On Deer Island, north end of Lake Pleasant
Magma FRS *	10/27/88	4S-9E-35	33 07 10.7	111 24 12.2	1605	7 mi. NNW of Florence
McMicken Dam	03/24/83	4N-2W-24	33 40 37.2	112 25 24.6	1350	N. end of the dam, 1/4 mi SE of Deer Valley Rd and Cotton Ln
Mobile	12/15/04	4S-1E-34	33 02 18.4	112 14 38.7	1340	2 miles SE of Mobile
Mt. Union *	08/16/82	12N-2W-01	34 24 42.2	112 25 05.5	7495	Top of Mt. Union, 10 mi. SSE of Prescott
Osborn @ 64th St. *	10/22/97	2N-4E-27	33 29 06.4	111 56 33.6	1255	200 yards east of Osborn Rd. @ 64th St.
Phoenix Dam 2B	06/29/09	3N-3E-16	33 36 13.2	112 03 52.7	1425	Near Thunderbird and 7th St.
Pima @ Jomax *	05/06/93	5N-4E-36	33 43 42.3	111 53 35.7	2180	1/8 mi. NW of Pima Rd. and Jomax Rd.
Rackensack Canyon	06/28/07	7N-5E-33	33 54 05.9	111 50 42.2	4475	8 miles NE of Cave Creek
Saguaro Lake *	01/24/00	2N-8E-27	33 34 29.8	111 32 14.9	1550	MCSO yard, NW corner of the Lake
South Mountain Fan *	06/09/93	1S-2E-26	33 18 54.6	112 08 01.1	1270	Alignments of Ray Rd. and 35th Ave. in S. Mtn. Park
South Mountain Park *	09/28/82	1S-3E-11	33 20 39.8	112 01 59.1	2350	Alignments of Elliot Rd. and 24th St.
Sycamore Creek Upper	06/26/13	8N-9E-31	33 59 15.40	111 27 51.50	5825	Approx 8-10mi NNW of Hwy 87 and FR 626 turn off
Thompson Peak *	06/11/80	4N-5E-35	33 38 39.9	111 48 43.7	3995	On Thompson Peak, 120th St. and Bell Rd. alignments
Tiger Wash Fan *	09/21/94	4N-10W-20	33 40 09.5	113 18 48.4	1605	1 mi. W of Eagle Eye Rd. and 4 mi. N of Salome Highway
Usery Park WS *	02/24/94	2N-7E-27	33 28 52.6	111 36 57.1	2065	1/4 mi. WNW of the Crismon Rd. and Thomas Rd. alignments
Wickenburg Airport *	08/03/94	7N-5W-08	33 57 53.5	112 48 14.4	2385	4.5 mi. West of the US 60 / US 93 junction

* Stations include climate summary

Flood Control District of Maricopa County

ALERT Weather Stations Sensor ID Matrix WY 2015 – Sorted by Station Name

Station Name	Code	Peak Wind	Wind Spd.	Wind Dir.	Rel. Humidity	Temperature	Dewpoint	Solar Rad.	Baro. Pressure
Aguila VFD	AFD	5154	5152	5159	5157	5158	5149	-----	-----
Bartlett Lake *	BTL	5904	5907	5917	5911	5912	5908	5913	5914
Buckeye FRS #1 *	BF1	5274	5277	5287	5281	5282	5278	-----	5284
Camelback @ Citrus	CRC	5414	5404	5412	5409	5417	5407	-----	-----
Carefree Ranch *	CFR	4924	4927	4937	4931	4932	4928	4933	-----
City of Glendale *	GLN	4774	4773	4772	5521	5522	5518	4768	4769
Coyote Wash	COY	5259	5262	5258	5266	5267	5264	5268	-----
Crossroads Park *	XRD	6614	6617	6618	6621	6622	6616	6626	6624
Desert Mtn. School	DMS	4869	4872	4882	4876	4877	4873	4878	4879
Durango Complex *	DGO	4694	4697	4707	4701	4702	4698	4703	4704
EMF@ Arizona Ave	EAA	6584	6587	6587	6593	6597	6599	6588	-----
Estrella Fan *	EST	6883	6887	6897	6891	6892	6888	6896	6894
Fountain Hills *	FHF	-----	-----	-----	5951	5952	5948	-----	-----
G&F Woolsey Peak	GWP	-----	-----	-----	5061	5062	5064	-----	-----
Gateway C. College	GCC	-----	-----	-----	4506	4507	4504	-----	-----
Gila Bend Landfill *	GBL	6904	6907	6917	6911	6912	6908	6913	-----
Gila Bend Mountains *	GBM	5044	5047	5057	5051	5052	5048	5053	5054
Horseshoe Lake *	HSL	5884	5887	5897	5891	5892	5888	5893	5894
Horsethief Basin *	HOR	5694	5697	5707	5701	5702	5698	5703	5704
Humboldt Mtn. *	HUM	-----	-----	-----	4941	4942	4939	-----	-----
Lake Pleasant	LPL	5646	5647	5648	5651	5652	5655	-----	5649
Lake Pleasant North	LPN	5654	5657	5667	5661	5662	5658	5663	5664
Magma FRS *	MAG	6709	6712	6722	6716	6717	6714	-----	-----
McMicken Dam	MKN	5433	5432	5442	5436	5437	5429	5427	5439
Mobile	MBL	6964	6968	6967	6971	6972	6969	-----	6973
Mt. Union *	UNN	-----	-----	-----	5381	5382	5378	-----	-----
Osborn @ 64th St. *	O64	4609	4612	4622	4616	4617	4614	-----	-----
Phoenix Dam 2B	P2B	4784	4792	4787	4796	4797	4794	4793	4798
Pima @ Jomax *	PJX	4664	4667	4677	4671	4672	4669	4673	4674
Rackensack Canyon	RKC	5934	5936	5937	5941	5942	5939	-----	5938
Saguaro Lake *	SGL	6774	6777	6787	6781	6782	6778	6783	6784
South Mountain Fan *	SMF	6554	6557	6567	6561	6562	6556	6566	6564
South Mountain Park *	SMP	6504	6507	6517	6511	6512	6508	6513	6514
Sycamore Creek Upper	SYC	5866	5870	5865	5883	5882	5889	-----	5869
Thompson Peak *	TMP	-----	-----	-----	5946	5947	5943	-----	-----
Tiger Wash Fan *	TIG	5134	5137	5147	5141	5142	5146	5143	5144
Usery Park WS *	USR	6644	6647	6657	6651	6652	6646	6653	6654
Wickenburg Airport *	WBG	7114	7117	7127	7121	7122	7116	7123	7124

* Station includes Climate Summary

----- Sensor not installed at this station

ALERT2 Rollout

The Flood Control District of Maricopa County (the District) operates, monitors, and maintains a robust network of automated environmental monitoring stations comprised of weather, rain, and water-level sensors. The District's mesonet utilizes ALERT protocol, which stands for Automated Local Evaluation in Real Time, for sampling and then transmitting sensor data back to receiving base stations before being distributed to its users. ALERT has been the standard for real-time environmental data collection for the last four decades, but is now being phased out in favor of ALERT2. The District recently completed the first stage of ALERT2 adoption and in Water Year 2015 began upgrading weather stations. A short summary of ALERT2 is provided below.

Background:

ALERT was developed in California in the 1970s by the National Weather Service as a format for data transmission and for the manufacture of compatible hardware and software. ALERT protocol was optimized for the transport of data over radio telemetry networks utilizing VHF or UHF radio frequencies. It was originally intended as a means for the collection of real-time rainfall data to support analysis and decision making, but was quickly expanded to include various other meteorologic and hydrologic parameters as well as other control applications. Successful early adoption led to the development extensive of ALERT systems across the United States and around the world as a cost-effective and reliable way to improve flood warning programs. The District began installing its ALERT system in 1980 after the late 1970's floods and continues to grow to this day. More information on the District's ALERT system can be found [here](#).

ALERT was quickly adopted by the hydrologic and meteorologic (hydromet) communities for several key strengths. Its high energy transmission was very capable for long and indirect paths between stations/repeaters and base computers. Furthermore, lower power consumption requirements were advantageous for remote sites which were common in ALERT networks across the western United States. Its architecture allowed for redundant receive point capability with broadcast, meaning networks could be constructed with multiple fail-safe options and data could be easily shared between networks. Finally, ALERT was developed as an open standard which was meant for encouraging competition between multiple vendors.

Limitations and the need for ALERT2:

Despite all of its assets, users still had to accommodate its known limitations. ALERT was constructed as an ALOHA system in regards to data transmission, meaning that every gaging site would report independently, without regard to other traffic on the channel. In certain instances, such as a heavy rain event, data collisions would lead to large losses in data. Fortunately, transmitted rainfall data could be reconciled by comparing the current value to a previously received value. However, this was not the case with analog measurements (water-level or weather sensors) where data can't be recovered. Over the years, many ALERT networks saw further problems with increased channel congestion as input traffic increased due to expanding networks.

In terms of transmission size, ALERT data packets were limited to 24 bits. 13 bits were used as a signal identifier and the remaining 11 bits contained the station data. This ultimately limited the number of sensor identifiers to just over 8,000 and data resolution was limited to "0-2047". In terms of transmission speed, ALERT operated at 300 baud and the data throughput was approximately 72 bit/sec. The FCC recently announced that as of 2020 systems with this low channel efficiency would no longer be licensable due to new regulations on narrowbanding.

Several other key limitations included: inability to transmit engineering units, no message routing or two-way communications between a base station and gaging site, and incapability to create many other broad use control applications.

Ultimately, it was decided that ALERT lacked the flexibility to meet the current and future needs of the hydromet community and FCC regulations mandated the need for change. In response, a committee was formed in 2001 made up of vendors and users tasked with the development of ALERT2. The first feasibility study was conducted in 2002 which verified that ALERT technology could be expanded to reconcile prior limitations but be flexible enough for future innovation. Working prototypes were developed by 2008 and users quickly began field-testing hardware and software as of 2010. Initial rollout to various legacy networks started quickly after the official press release in September of 2011.

ALERT2:

ALERT2 is the next generation wireless communication protocol for use in real-time hydromet monitoring systems. Like ALERT, ALERT2 is still a system for transporting short data messages over terrestrial radio paths. It continues to feature all the advantages of the legacy system, but without the compromises.

Some advantages over ALERT include:

- Collision free data transmission using Time Division Multiple Access (TDMA). All hardware/software is synched utilizing GPS technology and each transmitter is assigned a unique time slot to transmit. ALERT2 can also be used in ALOHA mode with a reduction in potential transmission errors.
- Data error detection and correction lending to error-free data
- Data rate increases from 300 to 4800 baud which translates to data speeds around seven to ten times faster than ALERT. Higher speeds lend to increased data capacity. Multiple sensors can be sent simultaneously.
- Station ID range greatly expanded to “1-65,534” and now coupled with Sensor IDs ranging from “0-254” to identify a data value. 32bit integer data range with a resolution from “-2,147,483,648 – +2,147,483,648”.
- Data calibration can be completed at the gaging site and data can be transmitted in engineering units
- Potential to add future functionality due to message design including: two-way communications, message routing, and flexible messages.
- Source Address Management System which provides a simple web-based application for system owners to request addresses (ID numbers) for specific sites.

A complete description of the ALERT2 protocol is beyond the scope of this summary, but interested readers are highly encouraged to view the ALERT2 Technical Working Group site on the National Hydrologic Warning Council webpage, [here](#). For more technical information users are invited to peruse the ALERT2 online document portal, [here](#).

FCDMC ALERT2 Rollout:

As highlighted above, the District recently completed the first stage of ALERT2 adoption by converting its base station hardware and software. Since that time, instrumentation staff has begun the long process of converting individual stations and repeaters, including weather stations. The weather station conversion process involves installing an upgrade kit to the station's transmitter. Then, the weather station's new Station ID and Sensor IDs are added into the database management software. Ultimately, the transition between ALERT and ALERT2 should be seamless to end users and moving forward users should expect to see less data gaps that were a result to data collisions and channel congestion as the District's system takes advantage of ALERT2's TDMA technology.

Durango Complex was the first weather station to be upgraded to ALERT2 back in February of 2015. To date, eleven of the thirty-eight weather stations have been upgraded to ALERT2. Ten were completed during Water Year 2015 and the eleventh, Buckeye FRS #1, was completed shortly before the finalization of this report. Upgraded stations are included in Table 1, below. Complete rollout to all District weather stations should be finalized before the end of Water Year 2017.

TABLE 1: ALERT2 Weather Station Conversions			
Weather Station	Station ID	ALERT 2 SA	Conversion to ALERT2
Buckeye FRS #1	5200	50440	10/15/15
Carefree Ranch	4930	50210	08/04/15
City of Glendale	4770	50065	04/07/15
Desert Mountain School	4875	50187	07/21/15
Durango Complex	4700	50033	02/24/15
Gateway Community College	4505	50030	04/07/15
Humboldt Mountain	4940	50012	09/28/15
Osborn @ 64th St	4605	50560	07/21/15
Phoenix Dam 2B	4795	50095	07/22/15
South Mountain Fan	6560	50705	04/16/15
Usery Park WS	6650	50807	08/27/15

Meteorological Data: Monthly Weather Summaries

October 2014Error! Bookmark not defined.

November 2014.....Error! Bookmark not defined.

December 2014Error! Bookmark not defined.

January 2015Error! Bookmark not defined.

February 2015Error! Bookmark not defined.

March 2015Error! Bookmark not defined.

April 2015Error! Bookmark not defined.

May 2015.....Error! Bookmark not defined.

June 2015.....Error! Bookmark not defined.

July 2015Error! Bookmark not defined.

August 2015Error! Bookmark not defined.

September 2015.....Error! Bookmark not defined.

Click on a Month above to link to that section

NovaStar Statistical Report
G130: Bartlett Lake Weather Statistics – October 2014

PointID StatType Data Type Units	5912 max temp DegF	5912 mean temp DegF	5912 min temp DegF	5908 max dewpnt degF	5908 mean dewpnt degF	5908 min dewpnt degF	5911 max rhumid rh%	5911 min rhumid rh%	5904 max pkwind mph	5914 max baropr mb	5914 min baropr mb	5913 max solrad wsqm
10/31/14	91	79	66	56	47	39	53	20	19	1016	1010	835
10/30/14	93	75	66	50	44	36	53	15	18	1019	1012	709
10/29/14	93	73	62	54	48	42	64	18	16	1019	1014	692
10/28/14	88	71	60	52	47	42	70	21	15	1019	1012	703
10/27/14	86	74	63	58	52	42	80	29	13	1015	1009	709
10/26/14	87	76	66	60	55	52	72	33	16	1016	1010	786
10/25/14	96	78	65	58	52	49	64	21	17	1019	1013	692
10/24/14	96	77	65	62	50	43	63	17	18	1020	1015	714
10/23/14	91	75	65	58	51	44	67	22	18	1019	1014	720
10/22/14	93	75	66	58	53	45	70	23	15	1018	1011	720
10/21/14	90	75	64	57	53	48	72	26	12	1016	1010	731
10/20/14	90	76	67	56	51	48	66	26	14	1016	1011	720
10/19/14	92	77	65	57	51	47	68	23	21	1014	1008	725
10/18/14	90	75	64	59	52	43	70	21	13	1014	1009	874
10/17/14	91	73	64	57	51	44	70	22	16	1015	1010	802
10/16/14	89	74	62	56	51	43	75	21	14	1017	1011	753
10/15/14	90	75	63	58	49	40	62	20	8	1017	1011	720
10/14/14	91	75	64	54	42	32	57	13	19	1018	1012	775
10/13/14	88	75	65	52	36	25	60	14	17	1019	1012	780
10/12/14	89	76	63	63	53	28	93	16	24	1015	1010	758
10/11/14	88	76	67	66	62	57	94	38	16	1018	1011	758
10/10/14	84	74	65	66	63	58	98	46	16	1018	1013	923
10/09/14	79	71	65	67	64	58	100	54	13	1015	1010	1066
10/08/14	76	72	66	67	59	49	99	45	22	1014	1010	280
10/07/14	87	76	68	57	51	45	63	24	15	1018	1013	659
10/06/14	89	76	67	53	48	41	60	19	14	1017	1012	885
10/05/14	91	77	62	53	46	41	63	19	14	1018	1012	813
10/04/14	95	80	70	52	43	34	49	14	18	1018	1013	819
10/03/14	102	80	68	54	40	30	45	8	22	1020	1015	863
10/02/14	93	77	68	56	42	34	61	13	19	1019	1011	835
10/01/14	88	74	61	55	49	40	78	20	15	1014	1008	813
TOTALS:	102	75	60	67	50	25	100	8	24	1020	1008	1066

NovaStar Statistical Report
G131: Buckeye FRS #1 Weather Statistics - October 2014

PointID	5282	5282	5282	5278	5278	5278	5281	5281	5274	5284	5284
StatType	max	mean	min	max	mean	min	max	min	max	max	min
DataType	temp	temp	temp	dewpnt	dewpnt	dewpnt	rhumid	rhumid	pkwind	baropr	baropr
Units	DegF	DegF	DegF	degF	degF	degF	rh%	rh%	mph	mb	mb
10/31/14	91	75	60	54	39	32	55	16	13	1012	1006
10/30/14	89	73	55	41	35	30	44	13	12	1016	1010
10/29/14	91	72	53	42	35	30	47	13	8	1016	1012
10/28/14	88	71	54	49	37	31	48	15	7	1016	1011
10/27/14	88	73	59	48	39	30	58	15	9	1012	1007
10/26/14	89	77	64	58	51	44	69	24	10	1012	1007
10/25/14	96	79	63	47	43	40	47	16	8	1015	1010
10/24/14	97	77	61	45	42	39	47	14	11	1016	1011
10/23/14	92	76	59	47	42	40	53	17	11	1015	1011
10/22/14	92	76	60	49	45	40	58	20	8	1013	1009
10/21/14	90	75	63	49	46	43	50	21	16	1011	1007
10/20/14	87	74	61	50	46	43	63	22	15	1011	1007
10/19/14	91	76	62	50	45	41	52	20	27	1010	1005
10/18/14	95	75	60	47	43	37	51	15	10	1010	1005
10/17/14	91	74	63	46	41	36	41	17	13	1012	1008
10/16/14	91	75	58	45	41	37	53	15	8	1013	1009
10/15/14	88	74	61	46	38	31	41	17	11	1012	1009
10/14/14	90	73	58	37	29	22	29	9	18	1015	1009
10/13/14	89	73	60	34	24	17	29	8	12	1016	1010
10/12/14	96	78	61	53	41	23	60	9	15	1011	1006
10/11/14	93	78	66	58	54	47	72	21	7	1015	1009
10/10/14	90	76	65	60	57	54	84	31	9	1014	1010
10/09/14	86	74	66	65	58	51	97	31	8	1012	1009
10/08/14	81	72	66	67	60	56	100	48	15	1012	1008
10/07/14	87	76	67	59	44	39	64	20	10	1013	1009
10/06/14	91	76	61	50	41	34	41	17	7	1013	1008
10/05/14	97	78	60	45	37	29	38	9	7	1013	1008
10/04/14	100	80	63	43	33	26	32	9	9	1015	1009
10/03/14	99	78	61	38	26	14	32	5	8	1016	1012
10/02/14	92	77	64	45	35	28	41	11	12	1015	1009
10/01/14	91	74	60	53	41	23	53	13	9	1009	1006
TOTALS:	100	75	53	67	42	14	100	5	27	1016	1005

Sensor 5281 down from 10/1 14:18 – 10/1 20:33.

NovaStar Statistical Report
G132: Carefree Ranch Weather Statistics - October 2014

PointID	4932	4932	4932	4928	4928	4928	4931	4931	4924	4933
StatType	max	mean	min	max	mean	min	max	min	max	max
DataType	temp	temp	temp	dewpnt	dewpnt	dewpnt	rhumid	rhumid	pkwind	solrad
Units	DegF	DegF	DegF	degF	degF	degF	rh%	rh%	mph	wsqm
10/31/14	88	78	69	48	40	34	45	21	17	659
10/30/14	88	77	66	42	36	29	34	11	14	676
10/29/14	88	74	62	46	42	37	52	16	8	681
10/28/14	82	70	60	45	42	38	50	24	10	676
10/27/14	81	71	60	54	48	39	72	31	14	687
10/26/14	81	73	64	58	54	47	77	39	10	588
10/25/14	91	80	69	52	48	45	48	23	11	786
10/24/14	91	78	68	49	45	41	45	20	9	698
10/23/14	89	76	65	51	45	39	55	18	10	709
10/22/14	88	75	65	52	49	43	60	22	10	703
10/21/14	85	74	66	52	49	47	57	29	12	802
10/20/14	86	73	67	51	47	45	53	25	14	709
10/19/14	88	76	67	50	46	43	52	23	22	709
10/18/14	88	76	64	52	45	40	49	18	10	780
10/17/14	86	73	64	56	46	40	59	21	15	659
10/16/14	84	73	63	49	45	37	53	20	14	736
10/15/14	88	76	68	50	40	33	46	17	12	846
10/14/14	88	75	62	45	33	24	37	13	12	758
10/13/14	85	73	64	38	28	16	36	10	24	764
10/12/14	84	75	64	59	48	17	80	10	25	742
10/11/14	85	74	64	63	58	53	85	35	12	742
10/10/14	81	71	62	62	60	58	93	49	9	747
10/09/14	76	68	62	65	62	59	100	58	9	846
10/08/14	72	68	64	65	58	49	99	44	16	280
10/07/14	85	75	68	59	48	43	52	25	10	819
10/06/14	89	78	69	65	48	40	54	21	8	797
10/05/14	95	83	71	61	51	45	49	22	10	791
10/04/14	100	89	78	55	48	42	34	18	11	797
10/03/14	102	86	69	58	42	27	38	14	11	797
10/02/14	96	84	75	51	46	39	39	14	18	813
10/01/14	90	79	68	59	53	50	62	27	10	791
TOTALS:	102	76	60	65	47	16	100	10	25	846

NovaStar Statistical Report
G133: City of Glendale Weather Statistics - October 2014

PointID	5522	5522	5522	5518	5518	5518	5521	5521	4774	4769	4769	4768
StatType	max	mean	min	max	mean	min	max	min	max	max	min	max
DataType	temp	temp	temp	dewpnt	dewpnt	dewpnt	rhumid	rhumid	pkwind	baropr	baropr	solrad
Units	DegF	DegF	DegF	degF	degF	degF	rh%	rh%	mph	mb	mb	wsqm
10/31/14	93	78	64	51	45	41	54	20	9	1018	1013	676
10/30/14	94	75	60	47	45	41	61	17	3	1021	1017	808
10/29/14	92	74	58	48	46	42	64	18	0	1022	1019	703
10/28/14	88	73	59	50	47	42	62	23	2	1021	1018	709
10/27/14	88	76	67	55	49	42	67	23	9	1018	1014	720
10/26/14	89	79	71	59	56	52	64	32	10	1018	1014	824
10/25/14	98	81	64	55	51	48	63	21	0	1021	1017	720
10/24/14	98	80	64	53	50	48	59	19	5	1022	1018	725
10/23/14	96	78	64	53	51	46	66	21	4	1021	1018	731
10/22/14	93	78	64	54	52	49	69	24	0	1019	1016	742
10/21/14	91	77	65	55	52	49	62	25	7	1018	1014	769
10/20/14	90	76	62	56	52	48	79	25	11	1018	1015	742
10/19/14	93	78	66	59	52	49	62	24	23	1016	1013	742
10/18/14	91	77	61	52	49	45	72	21	2	1017	1013	813
10/17/14	89	75	66	51	48	45	53	24	14	1019	1015	830
10/16/14	91	77	63	52	47	40	62	17	3	1019	1016	758
10/15/14	91	77	63	50	44	40	50	18	0	1019	1016	841
10/14/14	93	77	60	44	40	35	51	14	9	1021	1016	786
10/13/14	91	77	63	41	31	26	36	10	9	1022	1017	791
10/12/14	93	80	64	60	50	29	81	15	15	1017	1013	758
10/11/14	93	80	68	62	59	54	80	28	4	1020	1016	769
10/10/14	90	78	66	63	60	57	86	37	7	1020	1017	758
10/09/14	84	75	68	64	61	58	86	44	8	1018	1016	885
10/08/14	81	74	69	65	61	54	87	49	11	1018	1015	418
10/07/14	90	79	69	57	51	45	58	25	9	1020	1016	797
10/06/14	94	79	66	55	49	44	57	18	3	1019	1016	879
10/05/14	96	80	64	51	47	40	60	15	6	1019	1015	813
10/04/14	101	82	63	49	44	38	55	12	0	1020	1016	824
10/03/14	98	80	62	46	40	34	47	12	6	1022	1018	835
10/02/14	94	80	69	50	41	35	52	13	8	1021	1016	824
10/01/14	91	77	63	53	47	41	68	17	9	1016	1013	813
TOTALS:	101	78	58	65	49	26	87	10	23	1022	1013	885

NovaStar Statistical Report
G134: Coyote Wash Weather Statistics - October 2014

PointID	5267	5267	5267	5264	5264	5264	5266	5266	5259	5268
StatType	max	mean	min	max	mean	min	max	min	max	max
DataType	temp	temp	temp	dewpnt	dewpnt	dewpnt	rhumid	rhumid	pkwind	solrad
Units	DegF	DegF	DegF	degF	degF	degF	rh%	rh%	mph	wsqm
10/31/14	88	75	58	62	46	39	72	23	18	665
10/30/14	90	73	57	46	40	37	52	17	13	687
10/29/14	90	71	55	47	40	34	50	17	9	698
10/28/14	86	70	53	46	41	38	59	22	15	692
10/27/14	86	72	56	55	45	37	75	22	25	692
10/26/14	84	74	60	64	57	50	82	34	14	604
10/25/14	93	77	63	55	51	49	65	24	13	802
10/24/14	93	76	59	55	49	47	73	21	14	824
10/23/14	93	74	58	51	49	45	72	21	10	742
10/22/14	93	75	58	55	51	46	81	20	9	753
10/21/14	89	73	58	57	53	49	82	31	11	703
10/20/14	87	72	58	58	53	51	91	30	14	709
10/19/14	90	76	62	57	52	48	72	27	21	709
10/18/14	92	74	59	52	50	47	73	24	11	863
10/17/14	89	73	60	52	48	45	65	24	13	736
10/16/14	89	73	57	50	46	43	63	22	11	753
10/15/14	90	74	59	53	44	40	61	19	13	786
10/14/14	90	72	52	44	35	26	49	12	18	769
10/13/14	90	73	59	36	27	21	41	8	12	769
10/12/14	94	77	60	62	47	24	98	13	19	764
10/11/14	93	76	62	72	62	49	100	27	31	753
10/10/14	89	74	60	69	63	59	99	44	12	758
10/09/14	84	73	64	70	64	58	100	48	14	890
10/08/14	77	72	67	69	63	58	100	62	15	484
10/07/14	87	76	64	63	51	45	74	29	11	462
10/06/14	95	76	59	55	45	37	55	20	9	956
10/05/14	96	78	57	48	40	36	57	14	11	808
10/04/14	100	80	60	49	36	30	44	8	11	819
10/03/14	96	78	57	47	32	21	48	7	10	835
10/02/14	91	76	61	46	39	33	48	14	13	819
10/01/14	91	74	56	55	48	43	86	19	11	808
TOTALS:	100	74	52	72	47	21	100	7	31	956

Sensor 5266 down from 10/10 1:15 – 10/10 7:30.

NovaStar Statistical Report
G135: Crossroads Park Weather Statistics - October 2014

PointID StatType Data Type Units	6622 max temp DegF	6622 mean temp DegF	6622 min temp DegF	6616 max dewpnt degF	6616 mean dewpnt degF	6616 min dewpnt degF	6621 max rhumid rh%	6621 min rhumid rh%	6614 max pkwind mph	6624 max baropr mb	6624 min baropr mb	6626 max solrad wsqm
10/31/14	96	79	63	55	47	42	70	17	18	1013	1009	610
10/30/14	98	76	59	61	47	37	80	14	0	1016	1012	604
10/29/14	94	74	57	58	48	41	82	17	8	1017	1014	621
10/28/14	90	74	60	57	49	43	82	21	9	1016	1013	626
10/27/14	89	77	66	62	53	45	78	25	8	1013	1009	626
10/26/14	93	80	67	64	57	55	77	29	10	1014	1009	692
10/25/14	98	81	67	62	53	49	72	21	6	1017	1012	791
10/24/14	98	79	62	65	54	47	83	18	1	1018	1014	643
10/23/14	96	78	64	62	54	45	87	20	0	1017	1014	648
10/22/14	94	77	62	65	55	47	85	21	6	1015	1011	648
10/21/14	93	78	64	60	55	49	84	24	11	1013	1010	703
10/20/14	93	77	62	64	54	47	97	22	10	1014	1010	654
10/19/14	96	78	66	58	53	49	72	22	29	1012	1008	654
10/18/14	91	77	64	61	51	43	82	20	8	1012	1008	786
10/17/14	89	76	66	64	52	46	77	23	16	1014	1011	802
10/16/14	93	78	64	60	51	40	89	17	8	1015	1011	692
10/15/14	95	78	64	61	48	40	73	17	7	1014	1012	808
10/14/14	96	77	60	58	44	34	71	11	8	1017	1012	703
10/13/14	92	77	63	56	38	24	67	9	9	1017	1011	703
10/12/14	94	80	69	67	54	35	93	14	16	1013	1009	698
10/11/14	94	80	67	68	63	54	96	28	7	1016	1011	698
10/10/14	91	78	67	69	64	60	100	38	7	1016	1013	692
10/09/14	86	76	70	72	65	60	100	44	10	1013	1011	874
10/08/14	78	74	71	72	65	55	97	48	14	1014	1010	297
10/07/14	92	79	69	58	51	44	66	20	6	1015	1011	945
10/06/14	95	78	64	61	48	41	72	17	7	1015	1012	769
10/05/14	98	81	66	60	48	37	70	12	7	1015	1011	742
10/04/14	101	81	63	61	47	34	81	10	3	1016	1012	753
10/03/14	101	80	59	57	44	33	88	9	9	1018	1014	764
10/02/14	93	79	64	62	47	33	85	11	12	1017	1011	764
10/01/14	93	78	63	66	49	38	73	15	9	1011	1008	758
TOTALS:	101	78	57	72	52	24	100	9	29	1018	1008	945

NovaStar Statistical Report
G136: Desert Mountain School Weather Statistics - October 2014

PointID	4877	4877	4877	4873	4873	4873	4876	4876	4869	4879	4879	4878
StatType	max	mean	min	max	mean	min	max	min	max	max	min	max
DataType	temp	temp	temp	dewpnt	dewpnt	dewpnt	rhumid	rhumid	pkwind	baropr	baropr	solrad
Units	DegF	DegF	DegF	degF	degF	degF	rh%	rh%	mph	mb	mb	wsqm
10/31/14	93	78	62	47	40	35	48	16	17	1020	1012	698
10/30/14	95	76	58	46	39	32	57	11	13	1024	1015	709
10/29/14	92	74	55	46	42	39	66	16	8	1024	1015	731
10/28/14	87	72	57	46	42	39	62	19	9	1023	1013	725
10/27/14	86	73	60	57	50	42	83	25	10	1018	1010	714
10/26/14	86	75	63	58	55	50	78	34	10	1020	1012	604
10/25/14	97	80	65	52	48	45	57	19	11	1024	1015	1044
10/24/14	96	79	60	50	46	42	66	18	8	1025	1016	753
10/23/14	94	78	62	51	47	40	68	16	10	1024	1015	742
10/22/14	91	77	62	55	50	46	74	22	9	1022	1012	736
10/21/14	90	76	62	56	51	47	76	25	11	1019	1012	879
10/20/14	91	74	60	62	54	44	100	21	10	1020	1013	791
10/19/14	95	78	64	58	49	43	73	18	21	1019	1010	764
10/18/14	92	76	60	50	47	43	69	19	8	1018	1011	868
10/17/14	91	75	64	51	45	40	54	18	15	1019	1012	852
10/16/14	91	76	62	48	43	34	61	15	8	1021	1013	780
10/15/14	92	77	62	50	40	34	53	14	11	1021	1013	852
10/14/14	93	75	56	43	34	24	52	9	13	1023	1014	797
10/13/14	91	77	63	41	27	17	45	8	15	1023	1015	846
10/12/14	93	79	63	62	48	20	89	11	17	1018	1012	780
10/11/14	92	78	67	67	60	50	96	26	11	1023	1014	786
10/10/14	87	75	64	68	63	58	100	39	8	1022	1015	797
10/09/14	83	73	66	69	64	58	100	46	9	1019	1013	879
10/08/14	81	74	69	69	60	50	100	41	12	1016	1013	341
10/07/14	90	78	67	52	47	41	56	20	7	1022	1014	621
10/06/14	93	78	62	49	44	39	58	15	8	1022	1013	978
10/05/14	94	78	61	48	42	36	61	13	9	1022	1013	852
10/04/14	98	81	66	48	38	29	46	9	9	1023	1014	835
10/03/14	100	82	62	45	28	21	41	7	10	1025	1016	885
10/02/14	95	80	68	44	35	27	39	9	19	1023	1013	857
10/01/14	91	76	60	55	46	37	85	15	9	1017	1009	819
TOTALS:	100	77	55	69	46	17	100	7	21	1025	1009	1044

NovaStar Statistical Report
G137: Durango Complex Weather Statistics - October 2014

PointID	4702	4702	4702	4698	4698	4698	4701	4701	4694	4704	4704	4703
StatType	max	mean	min	max	mean	min	max	min	max	max	min	max
DataType	temp	temp	temp	dewpnt	dewpnt	dewpnt	rhumid	rhumid	pkwind	baropr	baropr	solrad
Units	DegF	DegF	DegF	degF	degF	degF	rh%	rh%	mph	mb	mb	wsqm
10/31/14	95	79	65	55	48	42	58	17	11	1013	1008	681
10/30/14	93	77	63	54	46	38	63	17	7	1016	1012	687
10/29/14	93	75	60	56	48	42	69	18	1	1017	1013	698
10/28/14	88	75	62	52	48	44	63	21	7	1016	1012	703
10/27/14	88	78	69	58	51	40	67	22	11	1012	1009	709
10/26/14	90	80	70	60	56	53	66	34	9	1013	1009	736
10/25/14	98	83	68	58	52	48	64	21	7	1016	1012	725
10/24/14	98	81	66	58	52	46	70	19	8	1016	1013	720
10/23/14	96	79	67	59	53	48	68	21	7	1016	1013	725
10/22/14	93	79	67	60	54	49	71	23	8	1014	1010	725
10/21/14	91	79	69	60	54	51	64	27	10	1012	1009	764
10/20/14	92	77	64	61	54	47	88	24	10	1013	1009	736
10/19/14	94	80	70	65	53	48	75	24	21	1011	1007	731
10/18/14	92	79	66	57	50	45	71	21	9	1011	1007	764
10/17/14	89	77	70	55	50	47	55	25	19	1013	1010	824
10/16/14	92	79	65	55	49	41	66	18	8	1014	1010	797
10/15/14	91	79	67	51	45	36	52	17	8	1013	1011	648
10/14/14	95	78	62	51	41	34	53	13	11	1016	1011	786
10/13/14	91	77	63	44	36	26	43	9	11	1016	1011	797
10/12/14	95	81	69	64	52	31	77	16	15	1012	1008	780
10/11/14	93	81	70	65	60	52	82	27	6	1015	1011	769
10/10/14	90	80	70	64	62	56	82	33	8	1015	1012	764
10/09/14	85	76	70	66	62	57	85	41	9	1012	1010	940
10/08/14	80	75	69	67	61	52	90	41	12	1013	1009	918
10/07/14	90	81	72	56	51	46	56	24	8	1014	1011	758
10/06/14	94	80	69	58	50	42	55	19	10	1014	1011	758
10/05/14	97	82	68	52	47	38	55	15	8	1014	1010	824
10/04/14	100	83	67	54	45	36	60	11	8	1015	1011	835
10/03/14	98	80	64	53	42	32	68	11	9	1017	1013	841
10/02/14	93	79	67	60	47	36	64	14	11	1016	1010	841
10/01/14	93	79	65	57	48	37	72	14	8	1010	1008	830
TOTALS:	100	79	60	67	51	26	90	9	21	1017	1007	940

NovaStar Statistical Report
G138: EMF @ Arizona Ave. Weather Statistics - October 2014

PointID	6597	6597	6597	6599	6599	6599	6593	6593	6584	6588
StatType	max	mean	min	max	mean	min	max	min	max	max
DataType	temp	temp	temp	dewpnt	dewpnt	dewpnt	rhumid	rhumid	pkwind	solrad
Units	DegF	DegF	DegF	degF	degF	degF	rh%	rh%	mph	wsqm
10/31/14	93	76	57	50	46	43	70	18	15	_____
10/30/14	93	72	56	50	46	43	69	19	3	_____
10/29/14	91	71	54	48	45	42	72	19	9	_____
10/28/14	88	71	55	52	47	43	78	21	5	_____
10/27/14	88	76	62	59	52	45	76	25	15	_____
10/26/14	91	79	65	59	55	52	75	30	12	_____
10/25/14	96	78	61	55	52	50	73	22	6	_____
10/24/14	97	77	60	54	51	47	73	19	0	_____
10/23/14	94	76	58	54	51	49	79	22	0	_____
10/22/14	93	75	58	55	52	48	79	23	1	_____
10/21/14	91	76	61	56	53	49	77	26	11	_____
10/20/14	91	76	60	58	53	46	86	23	10	_____
10/19/14	95	76	62	61	53	47	75	22	25	_____
10/18/14	91	75	60	55	50	45	79	22	3	_____
10/17/14	89	73	62	55	51	47	68	25	15	_____
10/16/14	93	76	61	58	50	37	83	15	9	_____
10/15/14	94	75	60	53	48	43	70	18	10	379
10/14/14	94	73	55	52	43	33	75	11	12	478
10/13/14	90	75	61	50	37	28	53	11	11	522
10/12/14	93	79	65	64	53	39	93	16	19	516
10/11/14	92	77	64	66	63	56	98	33	3	511
10/10/14	89	75	63	66	64	60	100	40	3	516
10/09/14	84	73	67	69	65	60	100	48	13	560
10/08/14	76	72	67	69	65	56	100	54	13	198
10/07/14	89	76	64	58	51	47	64	24	9	445
10/06/14	91	76	62	56	48	43	64	19	0	467
10/05/14	96	77	60	55	48	41	67	15	9	560
10/04/14	98	78	58	57	46	38	69	12	2	566
10/03/14	97	76	56	54	44	33	73	12	12	577
10/02/14	95	76	60	54	47	35	81	14	11	604
10/01/14	94	75	59	60	49	40	86	16	5	599
TOTALS:	98	75	54	69	51	28	100	11	25	604

Sensor 6584 down from 10/18 8:07 – 10/18 14:52. Sensor 6588 down from 10/15 23:52 – 10/31 23:59.

NovaStar Statistical Report
G139: Estrella Fan Weather Statistics - October 2014

PointID StatType Data Type Units	6892 max temp DegF	6892 mean temp DegF	6892 min temp DegF	6888 max dewpnt degF	6888 mean dewpnt degF	6888 min dewpnt degF	6891 max rhumid rh%	6891 min rhumid rh%	6883 max pkwind mph	6894 max baropr mb	6894 min baropr mb	6896 max solrad wsqm
10/31/14	95	80	67	55	46	42	50	20	8	1012	1008	742
10/30/14	92	79	66	54	44	36	48	16	9	1015	1011	643
10/29/14	90	76	62	50	46	41	56	21	11	1016	1012	725
10/28/14	88	76	62	52	45	41	53	25	12	1015	1012	736
10/27/14	87	77	67	60	51	43	73	23	10	1012	1009	736
10/26/14	89	81	72	62	56	49	66	28	10	1013	1008	874
10/25/14	98	84	73	55	51	45	48	21	10	1015	1011	824
10/24/14	96	82	67	54	50	47	57	21	9	1016	1012	769
10/23/14	93	81	67	54	51	46	59	23	8	1015	1012	769
10/22/14	91	79	67	56	52	48	62	27	9	1013	1010	747
10/21/14	91	80	68	56	52	46	58	27	10	1012	1008	1038
10/20/14	94	79	66	57	52	44	67	28	11	1012	1008	742
10/19/14	92	80	71	65	53	46	79	26	24	1011	1007	797
10/18/14	92	80	68	55	50	45	51	25	10	1011	1007	912
10/17/14	90	79	70	56	49	44	59	25	19	1013	1009	802
10/16/14	91	79	64	50	47	44	56	20	6	1013	1010	890
10/15/14	89	79	65	49	45	38	50	21	2	1013	1010	582
10/14/14	93	81	69	45	37	30	32	14	18	1015	1011	797
10/13/14	88	81	75	37	30	23	21	11	21	1015	1011	808
10/12/14	94	83	72	58	49	27	60	12	19	1012	1008	819
10/11/14	95	81	70	65	60	53	78	31	9	1014	1010	819
10/10/14	89	78	68	65	62	58	80	38	22	1014	1012	874
10/09/14	84	75	67	67	62	58	96	44	8	1012	1010	1082
10/08/14	82	75	70	67	61	47	87	30	18	1013	1009	918
10/07/14	88	81	74	58	50	42	52	27	4	1014	1011	797
10/06/14	91	81	70	57	47	36	50	21	2	1013	1011	863
10/05/14	96	84	72	53	46	40	46	15	8	1013	1010	863
10/04/14	98	84	69	51	42	35	36	15	6	1015	1011	940
10/03/14	95	83	69	44	38	28	39	11	11	1016	1012	918
10/02/14	91	82	72	54	42	38	46	16	16	1015	1010	852
10/01/14	90	79	67	53	47	41	59	18	8	1010	1007	885
TOTALS:	98	80	62	67	49	23	96	11	24	1016	1007	1082

NovaStar Statistical Report
G140: Fountain Hills Fire Station Statistics - October 2014

PointID	5952	5952	5952	5948	5948	5948	5951	5951
StatType	max	mean	min	max	mean	min	max	min
DataType	temp	temp	temp	dewpnt	dewpnt	dewpnt	rhumid	rhumid
Units	DegF	DegF	DegF	degF	degF	degF	rh%	rh%
10/31/14	95	81	67	51	44	38	44	18
10/30/14	96	78	68	47	41	37	43	13
10/29/14	93	76	63	47	44	35	55	13
10/28/14	88	73	62	50	47	43	61	22
10/27/14	88	77	65	57	52	45	71	26
10/26/14	88	79	68	60	56	52	64	36
10/25/14	98	82	72	55	51	48	50	20
10/24/14	98	81	69	54	48	45	52	18
10/23/14	95	79	68	53	49	41	58	16
10/22/14	92	78	64	56	52	46	71	21
10/21/14	91	77	67	56	52	49	61	26
10/20/14	92	77	67	55	51	48	62	24
10/19/14	93	79	67	56	51	40	59	17
10/18/14	94	78	64	53	49	43	61	18
10/17/14	91	76	65	55	49	44	61	20
10/16/14	91	77	64	53	49	41	62	18
10/15/14	93	79	65	52	45	40	50	18
10/14/14	93	77	61	46	39	34	44	13
10/13/14	90	76	67	43	33	26	42	11
10/12/14	93	79	65	62	53	29	86	18
10/11/14	92	78	67	65	62	57	93	33
10/10/14	88	76	65	67	64	60	100	40
10/09/14	83	73	68	70	66	61	100	51
10/08/14	78	73	67	70	62	52	100	41
10/07/14	90	82	69	59	52	40	53	21
10/06/14	88	76	64	51	41	37	52	16
10/05/14	91	76	62	51	41	34	50	13
10/04/14	98	80	69	45	35	28	41	9
10/03/14	95	77	64	42	32	24	37	9
10/02/14	91	75	65	50	37	25	57	9
10/01/14	88	73	59	52	45	35	71	16
TOTALS:	98	77	59	70	48	24	100	9

Sensors 5948, 5951, and 5952 down from 10/6 23:31 – 10/7 7:37.

NovaStar Statistical Report
G141: G&F Woolsey Peak Weather Statistics - October 2014

PointID	5062	5062	5062	5064	5064	5064	5061	5061
StatType	max	mean	min	max	mean	min	max	min
DataType	temp	temp	temp	dewpnt	dewpnt	dewpnt	rhumid	rhumid
Units	DegF	DegF	DegF	degF	degF	degF	rh%	rh%
10/31/14	86	78	70	61	47	40	72	26
10/30/14	86	78	71	46	43	37	35	24
10/29/14	84	76	67	45	42	34	45	25
10/28/14	81	75	67	45	41	35	34	25
10/27/14	81	75	68	59	47	38	65	27
10/26/14	83	78	74	59	55	50	60	35
10/25/14	91	84	78	59	51	46	45	27
10/24/14	90	83	76	52	49	47	39	27
10/23/14	88	80	74	52	49	46	43	28
10/22/14	86	79	73	53	49	44	48	24
10/21/14	85	78	72	54	51	49	50	32
10/20/14	84	75	67	53	50	49	56	31
10/19/14	86	79	72	57	51	47	58	31
10/18/14	86	79	71	58	51	48	60	29
10/17/14	85	79	72	51	49	42	49	28
10/16/14	86	79	72	53	47	44	50	25
10/15/14	84	80	76	46	42	39	32	23
10/14/14	87	78	69	41	37	31	30	19
10/13/14	83	76	69	35	31	24	23	16
10/12/14	89	83	76	54	45	31	43	16
10/11/14	88	80	73	62	57	49	67	28
10/10/14	86	78	71	65	60	56	81	41
10/09/14	83	73	63	62	58	54	93	39
10/08/14	75	70	65	64	58	50	97	43
10/07/14	83	80	72	57	49	42	58	24
10/06/14	87	82	73	52	47	39	46	19
10/05/14	93	85	76	47	41	36	33	15
10/04/14	94	85	77	45	39	32	25	14
10/03/14	90	81	72	40	33	28	27	12
10/02/14	86	78	70	45	40	31	34	14
10/01/14	86	79	72	51	44	38	44	21
TOTALS:	94	79	63	65	47	24	97	12

NovaStar Statistical Report
G142: Gateway Community College Station Statistics - October 2014

PointID	4507	4507	4507	4504	4504	4504	4506	4506
StatType	max	mean	min	max	mean	min	max	min
DataType	temp	temp	temp	dewpnt	dewpnt	dewpnt	rhumid	rhumid
Units	DegF	DegF	DegF	degF	degF	degF	rh%	rh%
10/31/14	94	80	69	53	46	41	49	19
10/30/14	93	78	64	53	45	40	58	17
10/29/14	93	77	62	52	47	41	65	17
10/28/14	91	76	64	53	48	43	55	21
10/27/14	88	78	69	58	51	41	64	22
10/26/14	92	80	71	58	55	52	59	32
10/25/14	98	83	70	57	51	48	50	20
10/24/14	100	81	68	55	50	47	60	19
10/23/14	96	80	68	56	51	47	66	20
10/22/14	96	79	66	57	53	49	70	22
10/21/14	91	80	69	56	52	49	55	25
10/20/14	93	79	67	58	52	48	66	22
10/19/14	96	80	69	60	52	49	66	23
10/18/14	92	79	67	52	49	45	55	20
10/17/14	91	77	70	55	49	46	54	23
10/16/14	93	79	67	54	48	41	60	17
10/15/14	92	80	69	51	44	41	43	18
10/14/14	98	80	67	48	40	35	43	14
10/13/14	92	78	64	43	36	26	47	10
10/12/14	93	81	69	61	52	35	73	18
10/11/14	94	81	70	64	60	53	80	28
10/10/14	91	79	68	64	61	57	86	34
10/09/14	86	75	69	66	61	57	88	41
10/08/14	80	75	69	66	60	49	90	34
10/07/14	91	81	72	53	50	46	51	22
10/06/14	93	81	69	55	48	42	49	18
10/05/14	98	82	69	49	46	39	44	14
10/04/14	102	84	69	50	44	36	48	10
10/03/14	101	82	65	51	42	35	54	11
10/02/14	95	81	67	55	46	38	63	14
10/01/14	95	79	67	52	47	41	55	16
TOTALS:	102	80	62	66	50	26	90	10

NovaStar Statistical Report
G143: Gila Bend Landfill Weather Statistics - October 2014

PointID StatType Data Type Units	6912 max temp DegF	6912 mean temp DegF	6912 min temp DegF	6908 max dewpnt degF	6908 mean dewpnt degF	6908 min dewpnt degF	6911 max rhumid rh%	6911 min rhumid rh%	6904 max pkwind mph	6913 max solrad wsqm
10/31/14	91	75	60	55	45	40	67	23	14	687
10/30/14	93	73	57	47	41	37	55	19	14	857
10/29/14	90	71	57	46	41	37	57	21	12	709
10/28/14	88	71	57	50	41	37	62	23	11	709
10/27/14	88	75	63	56	48	39	81	22	12	714
10/26/14	89	78	65	57	52	47	73	23	15	725
10/25/14	98	80	66	50	47	45	57	22	14	747
10/24/14	98	79	65	50	47	44	55	20	12	714
10/23/14	95	76	61	50	47	43	61	23	12	725
10/22/14	94	76	64	51	47	44	64	22	11	731
10/21/14	93	77	64	51	48	46	63	24	12	775
10/20/14	91	77	64	50	48	46	66	25	15	731
10/19/14	93	78	64	56	50	44	68	27	28	835
10/18/14	94	77	63	51	48	46	62	24	11	813
10/17/14	92	77	66	51	48	46	60	25	16	769
10/16/14	91	75	60	49	46	42	66	23	11	857
10/15/14	88	75	62	46	42	39	56	21	10	830
10/14/14	94	75	60	42	37	33	45	17	18	786
10/13/14	91	76	63	52	33	27	59	12	16	791
10/12/14	95	79	64	57	49	36	83	14	20	780
10/11/14	95	79	68	61	57	49	83	27	11	769
10/10/14	91	77	66	61	58	53	85	33	9	769
10/09/14	86	75	67	65	58	53	98	38	12	813
10/08/14	79	72	67	65	60	54	97	60	19	775
10/07/14	86	76	68	58	51	44	71	34	9	451
10/06/14	93	78	64	52	46	40	55	23	9	907
10/05/14	96	79	63	49	43	37	67	14	12	824
10/04/14	100	80	62	50	41	35	54	13	13	824
10/03/14	95	77	62	46	39	32	57	13	12	808
10/02/14	93	77	65	52	43	36	70	17	14	835
10/01/14	91	77	61	59	49	42	77	21	11	830
TOTALS:	100	76	57	65	47	27	98	12	28	907

Sensors 6912 and 6913 down from 10/1 14:17 – 10/1 21:16. Sensor 6904 down from 10/1 17:01 – 10/2 00:16.

NovaStar Statistical Report
G144: Gila Bend Mountains Weather Statistics - October 2014

PointID StatType DataType Units	5052 max temp DegF	5052 mean temp DegF	5052 min temp DegF	5048 max dewpnt degF	5048 mean dewpnt degF	5048 min dewpnt degF	5051 max rhumid rh%	5051 min rhumid rh%	5044 max pkwind mph	5054 max baropr mb	5054 min baropr mb	5053 max solrad wsqm
10/31/14	91	80	71	60	46	39	64	21	12	1017	1011	659
10/30/14	88	81	71	42	38	34	26	19	22	1018	1015	808
10/29/14	88	79	67	40	36	31	25	17	12	1020	1016	681
10/28/14	89	77	68	46	38	34	42	19	10	1019	1015	676
10/27/14	89	79	69	50	41	34	45	19	11	1015	1011	681
10/26/14	91	80	69	64	55	48	74	25	6	1017	1011	813
10/25/14	100	85	75	54	48	44	45	20	16	1019	1014	769
10/24/14	97	84	72	53	46	42	38	18	17	1019	1016	687
10/23/14	91	82	72	48	46	43	42	21	17	1019	1015	698
10/22/14	89	81	71	51	47	42	46	20	17	1017	1012	692
10/21/14	90	80	72	53	49	46	45	26	19	1015	1012	692
10/20/14	86	77	68	53	50	47	59	27	23	1015	1012	698
10/19/14	93	80	69	59	50	46	68	22	29	1015	1010	769
10/18/14	93	80	71	58	49	45	63	21	14	1014	1011	687
10/17/14	90	80	70	49	45	40	45	21	28	1016	1012	720
10/16/14	92	81	71	49	44	40	41	17	2	1018	1013	819
10/15/14	93	81	72	43	39	36	30	15	12	1017	1013	830
10/14/14	93	80	71	38	32	22	23	12	23	1017	1014	753
10/13/14	86	79	71	31	25	16	15	10	21	1019	1014	747
10/12/14	98	86	75	51	41	24	37	10	15	1016	1012	753
10/11/14	93	82	72	61	56	46	70	23	13	1018	1014	736
10/10/14	93	80	68	64	60	56	79	32	14	1018	1014	736
10/09/14	88	77	65	62	57	49	91	28	12	1016	1012	742
10/08/14	79	73	68	62	58	47	82	33	19	1015	1011	951
10/07/14	87	80	75	53	47	42	46	21	18	1017	1014	335
10/06/14	95	82	72	57	47	35	59	16	11	1017	1014	725
10/05/14	100	86	74	49	40	33	42	11	9	1018	1014	791
10/04/14	99	87	75	37	32	26	18	9	23	1018	1015	791
10/03/14	93	85	74	31	27	23	18	7	16	1020	1016	824
10/02/14	90	82	74	40	35	29	23	13	20	1019	1013	802
10/01/14	93	81	69	48	42	37	46	17	10	1013	1009	791
TOTALS:	100	81	65	64	44	16	91	7	29	1020	1009	951

NovaStar Statistical Report
G145: Horseshoe Lake Weather Statistics - October 2014

PointID	5892	5892	5892	5888	5888	5888	5891	5891	5884	5894	5894	5893
StatType	max	mean	min	max	mean	min	max	min	max	max	min	max
DataType	temp	temp	temp	dewpnt	dewpnt	dewpnt	rhumid	rhumid	pkwind	baropr	baropr	solrad
Units	DegF	DegF	DegF	degF	degF	degF	rh%	rh%	mph	mb	mb	wsqm
10/31/14	89	71	52	52	46	38	73	22	16	1004	999	659
10/30/14	89	70	52	50	42	37	80	18	7	1007	1003	698
10/29/14	88	68	50	53	46	42	87	20	3	1008	1004	670
10/28/14	84	67	50	51	47	42	91	24	6	1006	1003	687
10/27/14	83	70	56	58	53	47	93	34	9	1003	999	687
10/26/14	84	71	57	60	55	48	88	40	11	1003	999	670
10/25/14	93	73	54	57	52	46	90	26	6	1007	1003	736
10/24/14	91	71	52	55	50	45	91	21	7	1008	1004	725
10/23/14	89	71	55	58	51	44	92	22	4	1007	1004	720
10/22/14	89	70	54	58	52	45	98	22	5	1005	1001	714
10/21/14	86	69	54	59	53	49	97	29	8	1003	1000	753
10/20/14	86	69	54	58	53	48	98	30	7	1004	1000	725
10/19/14	89	69	57	59	53	48	91	27	32	1002	998	714
10/18/14	91	71	54	58	50	45	93	22	4	1002	999	786
10/17/14	88	68	55	57	51	47	89	26	9	1004	1001	758
10/16/14	87	71	53	57	50	45	93	26	10	1005	1001	758
10/15/14	88	69	52	57	48	41	88	21	11	1005	1002	747
10/14/14	88	68	50	49	42	36	83	16	9	1007	1002	764
10/13/14	88	71	56	52	36	26	80	14	14	1007	1002	775
10/12/14	88	73	57	61	53	27	99	20	14	1002	999	758
10/11/14	88	73	59	64	61	56	100	38	11	1006	1001	758
10/10/14	85	72	60	68	62	58	100	49	11	1006	1003	753
10/09/14	79	69	62	66	63	59	100	57	11	1003	1000	863
10/08/14	75	68	63	66	60	51	100	46	6	1004	1000	330
10/07/14	88	73	59	55	50	46	82	25	10	1005	1001	973
10/06/14	90	72	53	52	46	41	79	20	10	1005	1002	780
10/05/14	92	73	53	50	44	41	79	18	11	1005	1001	824
10/04/14	96	76	55	49	42	37	61	13	10	1007	1002	835
10/03/14	98	78	61	50	36	28	49	11	8	1008	1004	879
10/02/14	91	74	60	50	39	32	66	14	16	1007	1001	846
10/01/14	87	71	53	56	49	43	96	24	11	1001	998	824
TOTALS:	98	71	50	68	50	26	100	11	32	1008	998	973

NovaStar Statistical Report
G146: Horsethief Basin Weather Statistics - October 2014

PointID StatType Data Type Units	5702 max temp DegF	5702 mean temp DegF	5702 min temp DegF	5698 max dewpnt degF	5698 mean dewpnt degF	5698 min dewpnt degF	5701 max rhumid rh%	5701 min rhumid rh%	5694 max pkwind mph	5704 max baropr mb	5704 min baropr mb	5703 max solrad wsqm
10/31/14	68	61	53	41	34	27	64	28	14	1019	1015	764
10/30/14	74	62	55	35	30	24	40	21	3	1021	1018	857
10/29/14	74	60	50	38	32	26	57	16	0	1021	1018	863
10/28/14	69	57	51	39	35	30	55	32	7	1020	1017	802
10/27/14	64	55	51	46	41	31	81	41	15	1018	1014	802
10/26/14	64	58	52	49	44	41	84	50	19	1019	1015	742
10/25/14	72	63	59	46	41	36	51	40	15	1022	1019	962
10/24/14	74	64	57	41	37	33	50	27	10	1022	1019	819
10/23/14	74	63	55	41	37	33	52	26	7	1021	1018	857
10/22/14	72	60	52	44	40	37	67	36	10	1020	1017	830
10/21/14	69	58	52	47	43	40	75	43	11	1018	1014	885
10/20/14	71	59	49	43	39	35	66	34	5	1018	1015	808
10/19/14	74	61	53	43	38	31	58	29	7	1017	1014	852
10/18/14	71	61	55	43	38	34	54	32	9	1017	1014	956
10/17/14	69	58	55	42	34	14	53	15	14	1018	1016	753
10/16/14	69	60	53	39	32	6	54	10	12	1019	1016	863
10/15/14	69	60	56	38	32	24	49	26	14	1019	1017	907
10/14/14	74	62	52	32	22	8	29	13	11	1021	1017	863
10/13/14	74	56	45	27	19	11	32	14	15	1021	1018	874
10/12/14	69	60	51	42	31	13	54	19	17	1018	1014	907
10/11/14	74	63	57	50	38	27	65	22	17	1020	1017	1005
10/10/14	70	60	54	62	47	31	80	34	16	1019	1017	973
10/09/14	67	54	48	60	50	43	100	56	18	1018	1014	967
10/08/14	59	54	50	53	45	32	100	37	10	1018	1015	269
10/07/14	71	63	60	40	31	25	43	22	10	1020	1017	769
10/06/14	76	64	57	39	30	23	37	18	11	1020	1017	885
10/05/14	75	66	60	38	28	22	30	19	15	1020	1016	868
10/04/14	78	67	60	35	26	19	25	16	14	1022	1018	890
10/03/14	82	66	55	27	17	0	20	8	15	1022	1020	907
10/02/14	73	57	45	30	23	10	50	10	15	1021	1017	890
10/01/14	68	59	53	41	33	29	45	33	15	1017	1013	978
TOTALS:	82	60	45	62	34	0	100	8	19	1022	1013	1005

NovaStar Statistical Report
G147: Humboldt Mountain Weather Statistics - October 2014

PointID	4942	4942	4942	4939	4939	4939	4941	4941
StatType	max	mean	min	max	mean	min	max	min
DataType	temp	temp	temp	dewpnt	dewpnt	dewpnt	rhumid	rhumid
Units	DegF	DegF	DegF	degF	degF	degF	rh%	rh%
10/31/14	75	68	63	44	36	30	45	24
10/30/14	76	69	62	36	31	27	33	20
10/29/14	77	67	59	40	37	33	45	20
10/28/14	73	64	56	40	36	32	45	28
10/27/14	75	63	58	48	44	34	68	36
10/26/14	71	65	60	52	47	43	66	41
10/25/14	80	72	67	49	43	40	41	30
10/24/14	79	72	66	44	40	34	41	26
10/23/14	80	69	61	43	41	36	50	24
10/22/14	76	67	60	49	44	38	59	30
10/21/14	74	65	59	47	44	42	59	35
10/20/14	74	64	56	46	41	37	61	29
10/19/14	78	66	56	46	41	36	72	24
10/18/14	78	69	62	43	39	36	41	27
10/17/14	76	66	61	43	38	33	46	25
10/16/14	77	68	61	43	39	33	44	27
10/15/14	77	68	64	41	34	28	40	22
10/14/14	73	66	58	31	25	18	27	17
10/13/14	75	62	52	31	24	16	30	14
10/12/14	74	66	58	51	41	16	61	17
10/11/14	77	67	59	56	51	47	84	38
10/10/14	75	63	54	59	54	52	97	52
10/09/14	68	58	53	59	55	52	100	66
10/08/14	66	58	53	58	49	35	99	33
10/07/14	79	69	65	45	38	28	43	22
10/06/14	80	70	64	43	35	29	34	19
10/05/14	82	71	65	46	33	25	30	17
10/04/14	86	74	67	40	30	24	22	13
10/03/14	84	71	60	30	22	14	23	9
10/02/14	79	66	55	36	29	20	41	11
10/01/14	77	66	60	43	37	32	40	27
TOTALS:	86	67	52	59	39	14	100	9

NovaStar Statistical Report
G148: Lake Pleasant Weather Statistics - October 2014

PointID	5652	5652	5652	5655	5655	5655	5651	5651	5646	5649	5649
StatType	max	mean	min	max	mean	min	max	min	max	max	min
DataType	temp	temp	temp	dewpnt	dewpnt	dewpnt	rhumid	rhumid	pkwind	baropr	baropr
Units	DegF	DegF	DegF	degF	degF	degF	rh%	rh%	mph	mb	mb
10/31/14	91	80	69	49	42	38	40	18	18	1014	1009
10/30/14	93	79	69	54	41	35	48	13	13	1016	1013
10/29/14	91	77	67	56	44	38	51	16	10	1017	1014
10/28/14	73	71	65	53	47	46	55	38	12	1016	1013
10/27/14	87	76	68	59	50	39	68	20	15	1013	1010
10/26/14	86	77	69	62	54	50	65	31	8	1014	1010
10/25/14	96	81	72	59	49	46	56	18	13	1017	1013
10/24/14	95	81	70	56	48	43	50	18	12	1017	1014
10/23/14	93	80	69	57	48	43	53	19	13	1017	1014
10/22/14	92	79	69	61	51	43	62	19	12	1015	1012
10/21/14	89	77	68	60	51	48	57	25	13	1013	1010
10/20/14	90	77	67	60	51	45	69	22	12	1014	1010
10/19/14	94	80	71	59	50	43	66	20	36	1013	1008
10/18/14	94	79	69	60	48	41	60	18	10	1012	1009
10/17/14	88	77	69	59	47	41	60	19	14	1015	1011
10/16/14	89	78	68	55	46	34	58	14	13	1015	1012
10/15/14	90	78	69	62	44	37	61	16	12	1014	1012
10/14/14	93	79	68	55	37	28	50	10	21	1017	1012
10/13/14	91	79	71	51	32	24	44	9	31	1017	1012
10/12/14	95	80	68	61	48	27	70	12	25	1013	1009
10/11/14	92	79	69	66	59	48	80	24	11	1016	1012
10/10/14	88	76	67	66	62	58	88	38	13	1016	1012
10/09/14	81	73	66	67	63	59	100	50	13	1014	1011
10/08/14	79	73	68	64	58	46	84	34	16	1014	1010
10/07/14	88	80	73	56	47	43	45	22	9	1015	1012
10/06/14	91	81	71	60	45	39	59	17	11	1014	1012
10/05/14	94	82	72	57	43	36	49	13	11	1015	1011
10/04/14	98	85	75	57	40	31	52	9	16	1016	1012
10/03/14	100	85	72	58	35	22	48	7	21	1017	1014
10/02/14	93	81	74	53	38	25	44	9	22	1016	1012
10/01/14	89	78	67	55	46	38	58	16	13	1012	1009
TOTALS:	100	79	65	67	47	22	100	7	36	1017	1008

Sensors 5649, 5651, 5652, and 5655 down from 10/28 9:12 – 10/28 22:27.

NovaStar Statistical Report
G149: Lake Pleasant North Weather Statistics - October 2014

PointID	5662	5662	5662	5658	5658	5658	5661	5661	5654	5664	5664	5663
StatType	max	mean	min	max	mean	min	max	min	max	max	min	max
DataType	temp	temp	temp	dewpnt	dewpnt	dewpnt	rhumid	rhumid	pkwind	baropr	baropr	solrad
Units	DegF	DegF	DegF	degF	degF	degF	rh%	rh%	mph	mb	mb	wsqm
10/31/14	89	77	67	56	45	37	55	23	24	1013	1007	610
10/30/14	88	77	71	56	43	37	48	21	14	1016	1011	637
10/29/14	88	75	64	57	46	40	54	21	10	1017	1012	632
10/28/14	83	72	64	55	46	42	61	27	11	1015	1010	632
10/27/14	83	74	66	59	51	43	73	27	13	1011	1006	632
10/26/14	83	74	66	61	55	50	70	40	9	1013	1007	560
10/25/14	93	79	69	62	51	46	65	25	32	1016	1011	830
10/24/14	91	79	69	58	49	45	60	24	10	1017	1012	648
10/23/14	88	78	70	57	49	44	52	25	20	1016	1011	654
10/22/14	88	77	66	59	52	47	62	27	11	1014	1009	654
10/21/14	86	75	67	63	52	47	62	33	14	1012	1008	648
10/20/14	86	74	64	61	52	47	75	30	11	1013	1009	643
10/19/14	92	78	69	59	51	46	72	25	22	1010	1006	654
10/18/14	88	75	67	60	50	45	62	24	7	1011	1007	764
10/17/14	87	74	67	62	48	43	60	25	12	1012	1008	566
10/16/14	86	75	65	55	48	39	57	20	10	1014	1009	731
10/15/14	86	76	67	60	47	36	57	28	4	1013	1010	516
10/14/14	91	77	64	54	40	31	49	18	18	1015	1011	462
10/13/14	86	75	68	60	38	28	55	17	25	1015	1010	714
10/12/14	93	77	66	62	51	29	77	16	23	1011	1008	692
10/11/14	87	77	67	65	59	52	89	31	11	1015	1009	703
10/10/14	84	74	65	65	62	58	89	43	15	1015	1010	692
10/09/14	79	71	64	66	63	60	100	54	12	1012	1008	698
10/08/14	76	71	64	64	59	51	92	42	13	1011	1008	291
10/07/14	84	77	71	61	49	43	59	30	9	1014	1010	445
10/06/14	88	80	72	55	46	40	50	23	14	1013	1010	945
10/05/14	91	79	70	59	46	38	58	19	11	1014	1010	742
10/04/14	94	83	73	56	42	35	54	15	15	1015	1011	764
10/03/14	93	81	70	60	39	28	50	13	17	1016	1012	813
10/02/14	91	77	69	55	41	35	38	15	32	1014	1009	681
10/01/14	86	75	64	59	48	43	58	22	14	1010	1006	747
TOTALS:	94	76	64	66	49	28	100	13	32	1017	1006	945

Sensors 5663 and 5664 down from 10/6 13:56 – 10/07 00:26. Sensor 5664 down from 10/14 9:26 – 10/14 15:27.

NovaStar Statistical Report
G150: Magma FRS Weather Statistics - October 2014

PointID	6717	6717	6717	6714	6714	6714	6716	6716	6709
StatType	max	mean	min	max	mean	min	max	min	max
DataType	temp	temp	temp	dewpnt	dewpnt	dewpnt	rhumid	rhumid	pkwind
Units	DegF	DegF	DegF	degF	degF	degF	rh%	rh%	mph
10/31/14	96	81	67	50	40	32	43	18	19
10/30/14	95	77	58	46	37	32	52	13	11
10/29/14	90	73	56	49	43	39	66	20	6
10/28/14	87	73	61	55	45	40	66	22	8
10/27/14	87	76	66	54	50	44	67	31	9
10/26/14	91	79	69	57	53	49	64	28	10
10/25/14	100	82	66	54	48	42	58	17	11
10/24/14	97	80	63	50	46	42	69	17	7
10/23/14	95	77	61	51	48	44	70	22	6
10/22/14	92	77	60	55	49	43	78	21	13
10/21/14	90	78	69	52	49	46	57	25	14
10/20/14	91	77	62	52	48	43	71	24	14
10/19/14	93	76	66	55	48	43	63	24	22
10/18/14	95	77	64	50	45	38	65	16	11
10/17/14	91	74	65	52	47	39	64	18	16
10/16/14	92	78	66	53	48	35	64	15	6
10/15/14	94	80	65	52	41	32	54	14	14
10/14/14	94	77	62	44	34	29	48	11	16
10/13/14	89	76	66	50	33	21	55	9	12
10/12/14	91	77	66	64	54	39	100	20	6
10/11/14	92	77	65	66	61	55	100	33	0
10/10/14	88	75	65	68	63	58	100	44	7
10/09/14	82	72	69	69	65	59	100	53	5
10/08/14	79	72	67	70	62	49	100	45	12
10/07/14	93	79	67	58	45	37	59	17	4
10/06/14	94	78	67	58	42	35	47	16	7
10/05/14	96	80	67	51	41	36	38	14	6
10/04/14	98	81	61	55	40	30	50	16	5
10/03/14	97	78	56	50	40	23	57	11	5
10/02/14	92	77	64	55	40	27	61	14	14
10/01/14	92	77	61	49	41	37	61	17	_____
TOTALS:	100	77	56	70	47	21	100	9	22

Sensor 6709 down from 10/01 00:01 – 10/2 1:03.

NovaStar Statistical Report
G151: McMicken Dam Weather Statistics - October 2014

PointID	5437	5437	5437	5429	5429	5429	5436	5436	5433	5439	5439	5427
StatType	max	mean	min	max	mean	min	max	min	max	max	min	max
DataType	temp	temp	temp	dewpnt	dewpnt	dewpnt	rhumid	rhumid	pkwind	baropr	baropr	solrad
Units	DegF	DegF	DegF	degF	degF	degF	rh%	rh%	mph	mb	mb	wsqm
10/31/14	93	78	63	51	43	35	43	20	15	1014	1010	676
10/30/14	93	75	57	45	40	37	50	17	9	1017	1014	681
10/29/14	93	74	56	46	41	38	53	17	8	1018	1015	703
10/28/14	90	73	57	50	43	38	52	22	9	1017	1014	698
10/27/14	89	76	63	55	48	38	66	22	14	1014	1010	698
10/26/14	89	79	67	60	54	48	65	33	12	1014	1010	786
10/25/14	98	80	64	53	49	45	54	19	8	1018	1014	907
10/24/14	96	78	62	51	47	44	57	20	10	1018	1015	714
10/23/14	96	78	62	52	47	43	56	21	9	1018	1015	720
10/22/14	94	77	61	54	49	45	68	20	9	1016	1012	720
10/21/14	92	77	62	54	51	48	60	27	15	1014	1010	720
10/20/14	90	76	62	56	51	47	71	25	17	1014	1011	725
10/19/14	93	79	66	56	50	45	59	24	29	1013	1009	725
10/18/14	94	77	61	60	47	44	62	20	7	1013	1009	819
10/17/14	93	75	64	55	46	41	52	20	16	1015	1012	879
10/16/14	93	77	62	54	45	40	54	18	9	1015	1012	764
10/15/14	91	77	62	55	43	36	46	18	9	1015	1012	725
10/14/14	93	75	57	43	36	31	44	12	16	1017	1012	780
10/13/14	93	79	63	36	29	23	36	9	22	1018	1013	791
10/12/14	96	80	63	59	48	27	75	13	26	1013	1010	769
10/11/14	96	80	67	65	60	51	92	23	11	1016	1013	769
10/10/14	91	78	65	70	64	61	100	41	12	1016	1013	764
10/09/14	84	76	67	69	64	59	100	48	14	1014	1012	896
10/08/14	79	75	70	66	61	56	82	48	20	1015	1011	527
10/07/14	90	79	68	56	49	44	54	25	16	1016	1013	890
10/06/14	93	78	62	52	46	42	57	18	10	1015	1012	989
10/05/14	98	80	62	49	43	37	46	16	11	1015	1011	819
10/04/14	100	82	63	46	40	35	43	10	10	1016	1012	830
10/03/14	99	80	60	43	36	28	45	8	12	1018	1015	841
10/02/14	95	79	63	48	40	33	56	11	20	1017	1012	841
10/01/14	93	77	62	56	48	40	75	17	11	1012	1009	819
TOTALS:	100	78	56	70	47	23	100	8	29	1018	1009	989

NovaStar Statistical Report
G152: Mobile Weather Statistics - October 2014

PointID StatType Data Type Units	6972 max temp DegF	6972 mean temp DegF	6972 min temp DegF	6969 max dewpnt degF	6969 mean dewpnt degF	6969 min dewpnt degF	6971 max rhumid rh%	6971 min rhumid rh%	6964 max pkwind mph	6973 max baropr mb	6973 min baropr mb
10/31/14	91	75	60	49	43	40	50	19	11	1013	1008
10/30/14	88	72	58	44	41	38	52	19	12	1016	1012
10/29/14	88	71	55	45	41	38	60	19	10	1017	1014
10/28/14	86	71	57	45	42	38	59	21	8	1016	1012
10/27/14	85	75	63	58	47	38	74	21	11	1012	1008
10/26/14	87	78	68	56	52	46	60	29	13	1013	1009
10/25/14	94	78	64	51	48	46	57	21	12	1016	1012
10/24/14	93	76	63	51	47	44	58	20	24	1017	1013
10/23/14	89	74	61	50	47	44	60	24	12	1017	1013
10/22/14	90	74	61	52	47	42	65	21	9	1014	1010
10/21/14	86	75	63	51	49	47	62	26	11	1012	1008
10/20/14	86	75	64	51	48	45	63	25	13	1013	1009
10/19/14	89	77	64	53	48	45	61	23	20	1012	1007
10/18/14	89	75	62	51	47	44	62	22	10	1011	1007
10/17/14	87	73	64	53	48	42	57	21	12	1014	1010
10/16/14	91	76	60	49	44	33	63	13	9	1014	1011
10/15/14	88	74	61	48	45	41	61	20	10	1014	1011
10/14/14	90	73	56	45	38	34	59	14	16	1016	1011
10/13/14	86	75	62	50	30	24	48	12	12	1017	1011
10/12/14	91	78	63	59	48	35	79	13	19	1012	1008
10/11/14	90	76	65	63	59	50	88	27	9	1015	1011
10/10/14	87	75	63	62	60	56	91	36	8	1015	1012
10/09/14	82	72	66	64	60	55	92	42	13	1013	1010
10/08/14	75	70	66	65	60	51	92	46	14	1013	1009
10/07/14	86	77	65	56	48	42	55	24	10	1015	1011
10/06/14	90	76	63	50	44	37	52	18	8	1014	1011
10/05/14	94	78	64	49	42	34	55	12	12	1014	1010
10/04/14	96	79	62	44	39	34	47	11	10	1016	1011
10/03/14	93	76	59	44	35	28	56	10	13	1018	1014
10/02/14	89	75	60	50	41	33	65	14	18	1017	1010
10/01/14	89	74	61	51	45	38	66	17	8	1010	1007
TOTALS:	96	75	55	65	46	24	92	10	24	1018	1007

NovaStar Statistical Report
G153: Mt. Union Weather Statistics - October 2014

PointID	5382	5382	5382	5378	5378	5378	5381	5381
StatType	max	mean	min	max	mean	min	max	min
DataType	temp	temp	temp	dewpnt	dewpnt	dewpnt	rhumid	rhumid
Units	DegF	DegF	DegF	degF	degF	degF	rh%	rh%
10/31/14	71	58	49	40	33	26	71	27
10/30/14	72	59	53	31	27	21	39	18
10/29/14	70	58	50	35	28	19	52	14
10/28/14	68	52	43	38	33	30	66	30
10/27/14	68	52	44	45	38	28	98	34
10/26/14	70	56	48	48	42	35	93	29
10/25/14	73	58	49	50	42	37	71	38
10/24/14	76	61	50	40	33	18	52	21
10/23/14	76	60	52	42	36	30	55	24
10/22/14	73	56	48	43	39	32	77	31
10/21/14	70	55	48	45	41	34	81	33
10/20/14	70	56	48	41	37	31	71	30
10/19/14	71	57	50	41	37	32	66	26
10/18/14	71	58	53	41	36	28	55	29
10/17/14	66	56	50	42	29	3	60	10
10/16/14	72	56	45	37	30	16	75	18
10/15/14	72	58	51	38	32	20	61	23
10/14/14	76	61	51	32	22	5	32	11
10/13/14	72	53	43	26	15	1	30	7
10/12/14	69	56	48	40	29	7	63	15
10/11/14	70	58	53	44	32	21	59	19
10/10/14	71	57	50	53	42	25	82	29
10/09/14	63	52	46	53	47	39	99	45
10/08/14	56	53	50	50	43	31	96	40
10/07/14	67	59	55	36	29	23	45	21
10/06/14	80	61	56	38	26	12	38	14
10/05/14	74	61	55	32	24	17	34	13
10/04/14	80	64	58	34	23	15	29	14
10/03/14	79	63	55	32	15	-4	26	6
10/02/14	71	55	43	34	22	8	50	13
10/01/14	68	55	46	37	32	28	61	29
TOTALS:	80	57	43	53	32	-4	99	6

NovaStar Statistical Report
G154: Osborn @ 64th St. Weather Statistics - October 2014

PointID	4617	4617	4617	4614	4614	4614	4616	4616	4609
StatType	max	mean	min	max	mean	min	max	min	max
DataType	temp	temp	temp	dewpnt	dewpnt	dewpnt	rhumid	rhumid	pkwind
Units	DegF	DegF	DegF	degF	degF	degF	rh%	rh%	mph
10/31/14	91	75	58	55	49	43	75	26	11
10/30/14	91	71	55	56	50	43	82	23	9
10/29/14	89	70	54	54	50	46	88	25	0
10/28/14	86	69	55	53	50	46	80	28	7
10/27/14	86	73	62	60	54	47	88	32	3
10/26/14	87	75	63	62	58	56	86	41	1
10/25/14	94	77	62	60	55	51	75	28	6
10/24/14	94	75	59	57	54	49	84	26	0
10/23/14	92	75	61	57	54	45	81	25	3
10/22/14	94	77	62	56	52	44	77	19	4
10/21/14	92	77	65	57	52	45	72	22	11
10/20/14	92	77	65	55	50	42	65	19	10
10/19/14	94	78	65	59	51	42	68	19	9
10/18/14	94	77	62	56	49	40	78	16	6
10/17/14	91	75	65	55	49	44	62	20	10
10/16/14	94	77	61	56	47	35	79	13	5
10/15/14	93	77	63	50	43	34	61	13	7
10/14/14	95	76	60	48	38	28	49	9	9
10/13/14	92	75	59	45	33	12	58	5	12
10/12/14	94	80	66	60	49	25	79	12	10
10/11/14	94	79	66	65	59	50	96	24	5
10/10/14	91	77	65	65	61	54	96	31	0
10/09/14	85	75	70	68	61	56	93	38	4
10/08/14	79	75	68	66	59	45	92	31	9
10/07/14	93	79	66	56	48	41	66	17	0
10/06/14	94	78	63	56	47	38	64	14	8
10/05/14	98	79	64	52	44	34	55	11	4
10/04/14	101	82	63	54	41	20	60	5	8
10/03/14	101	81	60	47	35	19	60	5	5
10/02/14	94	78	63	56	43	28	77	9	10
10/01/14	93	77	61	54	46	33	71	12	6
TOTALS:	101	76	54	68	49	12	96	5	12

NovaStar Statistical Report
G155: Phoenix Dam 2B Weather Statistics - October 2014

PointID	4797	4797	4797	4794	4794	4794	4796	4796	4784	4798	4798	4793
StatType	max	mean	min	max	mean	min	max	min	max	max	min	max
DataType	temp	temp	temp	dewpnt	dewpnt	dewpnt	rhumid	rhumid	pkwind	baropr	baropr	solrad
Units	DegF	DegF	DegF	degF	degF	degF	rh%	rh%	mph	mb	mb	wsqm
10/31/14	91	77	62	51	42	38	52	18	16	1017	1012	626
10/30/14	92	74	57	47	42	36	63	14	8	1020	1017	604
10/29/14	93	74	56	48	43	39	70	18	6	1021	1017	643
10/28/14	88	71	56	48	44	42	64	21	7	1020	1017	648
10/27/14	87	75	64	56	48	38	72	23	10	1017	1013	648
10/26/14	88	79	68	58	54	49	67	32	13	1017	1013	753
10/25/14	96	79	63	53	49	45	65	20	9	1021	1016	637
10/24/14	95	78	61	51	47	45	64	18	6	1021	1017	725
10/23/14	93	76	60	53	48	44	72	20	11	1021	1017	665
10/22/14	92	76	60	53	50	46	75	24	9	1018	1015	670
10/21/14	88	75	62	54	51	47	76	27	13	1017	1013	687
10/20/14	87	74	60	58	51	45	90	24	13	1017	1014	670
10/19/14	93	77	64	59	50	46	68	22	19	1016	1012	676
10/18/14	91	75	60	51	47	43	67	21	7	1015	1012	648
10/17/14	87	73	62	53	45	39	55	23	17	1018	1014	742
10/16/14	90	75	66	52	45	36	62	16	12	1018	1015	665
10/15/14	92	75	61	50	41	36	51	16	8	1018	1016	665
10/14/14	91	75	57	43	36	30	48	11	13	1020	1015	720
10/13/14	88	75	62	38	28	22	34	9	11	1021	1016	725
10/12/14	91	79	63	59	48	26	84	14	20	1016	1012	709
10/11/14	91	78	64	61	57	48	86	25	8	1019	1015	709
10/10/14	87	76	66	62	59	55	89	36	9	1019	1016	703
10/09/14	82	74	66	65	60	56	96	43	10	1017	1015	813
10/08/14	78	73	67	64	58	46	90	34	13	1017	1014	648
10/07/14	91	77	67	55	48	44	60	21	8	1019	1015	637
10/06/14	93	77	61	51	45	39	62	16	10	1019	1015	874
10/05/14	94	79	62	51	44	35	61	14	11	1019	1015	758
10/04/14	98	80	63	49	41	33	50	10	10	1019	1015	769
10/03/14	97	79	60	45	35	26	53	8	7	1021	1017	780
10/02/14	92	77	64	49	40	32	52	13	13	1020	1015	780
10/01/14	89	75	60	55	45	39	73	17	12	1015	1012	764
TOTALS:	98	76	56	65	47	22	96	8	20	1021	1012	874

Sensor 4797 down from 10/16 1:21 – 10/16 9:36. Sensors 4793 and 4798 down from 10/15 15:06 – 10/16 9:36.

NovaStar Statistical Report
G156: Pima @ Jomax Weather Statistics - October 2014

PointID	4672	4672	4672	4669	4669	4669	4671	4671	4664	4674	4674	4673
StatType	max	mean	min	max	mean	min	max	min	max	max	min	max
DataType	temp	temp	temp	dewpnt	dewpnt	dewpnt	rhumid	rhumid	pkwind	baropr	baropr	solrad
Units	DegF	DegF	DegF	degF	degF	degF	rh%	rh%	mph	mb	mb	wsqm
10/31/14	91	80	69	46	38	32	41	17	14	1010	1006	621
10/30/14	90	78	67	42	35	30	37	12	9	1013	1010	632
10/29/14	88	75	62	43	40	34	46	14	9	1013	1011	637
10/28/14	85	72	61	45	41	38	47	21	8	1013	1009	637
10/27/14	84	73	62	54	48	40	69	24	10	1009	1006	632
10/26/14	86	76	67	58	53	47	66	34	9	1010	1006	753
10/25/14	95	82	73	50	46	43	43	20	10	1013	1009	846
10/24/14	93	81	73	46	43	40	37	17	8	1014	1011	648
10/23/14	91	79	71	46	45	42	41	20	8	1013	1010	654
10/22/14	89	78	69	50	48	46	49	24	11	1011	1008	654
10/21/14	86	76	69	50	48	45	49	26	11	1009	1006	659
10/20/14	87	75	65	50	46	43	53	22	10	1010	1007	659
10/19/14	90	78	68	49	45	40	49	20	13	1008	1005	665
10/18/14	89	77	67	47	44	39	45	20	9	1008	1005	742
10/17/14	88	75	66	49	43	37	44	18	15	1011	1008	780
10/16/14	88	76	64	48	43	37	49	16	8	1011	1008	725
10/15/14	89	79	71	46	37	32	39	15	9	1011	1008	753
10/14/14	90	78	67	38	30	23	30	11	10	1013	1009	714
10/13/14	86	74	64	40	26	15	31	9	14	1013	1009	720
10/12/14	89	77	67	58	48	16	70	9	14	1009	1005	703
10/11/14	89	77	65	61	58	51	85	28	8	1012	1008	703
10/10/14	85	74	64	63	60	57	95	40	7	1012	1009	703
10/09/14	81	71	64	67	63	57	100	48	8	1010	1007	775
10/08/14	74	70	65	67	58	48	100	42	14	1010	1006	313
10/07/14	89	78	69	52	47	41	45	21	7	1011	1008	703
10/06/14	90	78	67	51	42	37	43	16	7	1011	1008	786
10/05/14	92	79	66	45	40	34	42	12	14	1011	1008	747
10/04/14	96	84	72	41	33	28	32	10	8	1012	1009	753
10/03/14	96	81	68	43	28	18	30	6	11	1014	1011	780
10/02/14	91	77	67	44	35	23	41	8	13	1013	1008	769
10/01/14	88	75	65	49	43	35	48	16	8	1008	1005	753
TOTALS:	96	77	61	67	44	15	100	6	15	1014	1005	846

NovaStar Statistical Report
G157: Rackensack Canyon Statistics - October 2014

PointID	5942	5942	5942	5939	5939	5939	5941	5941	5934	5938	5938
StatType	max	mean	min	max	mean	min	max	min	max	max	min
DataType	temp	temp	temp	dewpnt	dewpnt	dewpnt	rhumid	rhumid	pkwind	baropr	baropr
Units	DegF	DegF	DegF	degF	degF	degF	rh%	rh%	mph	mb	mb
10/31/14	81	74	68	47	39	33	44	22	14	1019	1014
10/30/14	82	76	71	39	34	31	29	16	11	1021	1019
10/29/14	81	73	67	43	39	34	39	20	9	1022	1019
10/28/14	75	70	65	43	39	35	38	29	10	1020	1017
10/27/14	74	69	66	51	46	36	56	32	13	1017	1013
10/26/14	76	71	68	56	51	46	61	35	16	1018	1014
10/25/14	85	79	74	50	46	44	35	27	10	1022	1018
10/24/14	84	78	71	45	42	37	36	22	8	1023	1020
10/23/14	82	75	69	47	43	38	42	23	11	1022	1019
10/22/14	80	73	68	50	47	44	50	29	11	1019	1016
10/21/14	77	71	64	50	48	46	56	36	8	1017	1014
10/20/14	77	70	62	48	45	42	54	33	10	1018	1015
10/19/14	81	72	65	48	45	39	54	28	16	1016	1013
10/18/14	81	75	69	45	42	39	38	24	7	1016	1014
10/17/14	80	72	69	47	41	38	46	26	11	1019	1016
10/16/14	78	73	69	47	41	34	39	22	13	1019	1016
10/15/14	80	74	69	43	37	31	34	20	11	1019	1017
10/14/14	80	73	66	35	30	22	25	16	10	1021	1017
10/13/14	78	69	60	33	26	20	26	15	16	1021	1016
10/12/14	78	73	67	56	45	19	61	15	25	1016	1014
10/11/14	79	73	67	62	55	50	72	41	14	1020	1017
10/10/14	74	68	62	61	58	56	84	58	13	1019	1017
10/09/14	69	64	59	61	59	56	95	68	19	1017	1013
10/08/14	73	65	60	61	54	42	94	33	10	1017	1014
10/07/14	79	75	73	49	42	38	38	24	12	1020	1017
10/06/14	83	77	73	45	38	33	30	21	10	1019	1017
10/05/14	82	78	73	43	36	29	28	16	16	1019	1017
10/04/14	87	80	74	40	32	28	21	15	19	1021	1018
10/03/14	87	78	68	33	25	16	18	11	14	1023	1020
10/02/14	81	72	63	40	32	23	38	12	14	1021	1016
10/01/14	77	72	67	46	40	36	38	27	16	1016	1012
TOTALS:	87	73	59	62	42	16	95	11	25	1023	1012

NovaStar Statistical Report
G158: Saguaro Lake Weather Statistics - October 2014

PointID StatType Data Type Units	6782 max temp DegF	6782 mean temp DegF	6782 min temp DegF	6778 max dewpnt degF	6778 mean dewpnt degF	6778 min dewpnt degF	6781 max rhumid rh%	6781 min rhumid rh%	6774 max pkwind mph	6784 max baropr mb	6784 min baropr mb	6783 max solrad wsqm
10/31/14	95	80	64	60	49	38	60	20	14	1015	1010	714
10/30/14	93	76	62	62	45	41	52	18	8	1018	1014	665
10/29/14	94	75	62	54	45	37	68	14	6	1019	1014	654
10/28/14	95	74	61	53	48	40	73	20	5	1018	1014	659
10/27/14	88	76	64	63	53	45	75	27	7	1015	1011	654
10/26/14	91	79	68	62	57	54	67	31	9	1015	1011	698
10/25/14	95	81	71	63	54	49	57	26	9	1018	1013	648
10/24/14	96	80	67	60	52	48	60	22	6	1019	1014	670
10/23/14	95	78	64	60	53	49	67	23	4	1018	1014	670
10/22/14	93	78	67	63	54	49	66	24	4	1016	1013	676
10/21/14	91	77	69	71	54	50	64	27	12	1014	1010	736
10/20/14	90	77	69	68	53	49	55	27	32	1015	1011	681
10/19/14	87	79	64	64	57	42	73	21	13	1013	1010	703
10/18/14	93	78	66	58	51	46	63	22	6	1014	1009	780
10/17/14	88	74	64	59	52	46	72	25	18	1016	1011	659
10/16/14	92	78	64	59	51	45	70	24	8	1016	1012	687
10/15/14	88	77	64	61	49	41	62	27	7	1015	1013	709
10/14/14	88	75	60	56	44	35	64	20	11	1018	1013	731
10/13/14	87	75	64	49	38	27	48	15	15	1019	1014	736
10/12/14	91	79	68	63	54	31	81	18	8	1014	1010	720
10/11/14	92	77	66	66	62	55	93	32	5	1017	1013	720
10/10/14	88	75	65	67	64	57	95	38	4	1017	1014	709
10/09/14	81	73	67	68	65	59	96	49	4	1015	1012	742
10/08/14	76	71	67	70	65	56	95	52	11	1016	1012	214
10/07/14	84	78	69	57	54	44	61	60	2	1015	1015	0
10/06/14	91	78	67	53	49	39	60	23	0	1016	1013	940
10/05/14	96	78	62	59	50	42	72	16	3	1016	1012	764
10/04/14	98	81	67	58	45	37	56	12	7	1018	1012	775
10/03/14	95	79	65	57	43	31	48	16	13	1019	1014	775
10/02/14	91	76	63	56	49	40	71	19	10	1018	1013	780
10/01/14	95	76	63	64	50	42	71	19	6	1013	1009	775
TOTALS:	98	77	60	71	52	27	96	12	32	1019	1009	940

Sensors 6784, 6783, and 6782 down from 10/6 1:20 – 10/6 7:50. Sensors 6783, 6784, 6778, 6781, and 6782 down from 10/7 11:01 – 10/8 7:30. Sensors 6783, 6774, 6778, 6784, and 6782 10/19 16:46 – 10/20 00:16.

NovaStar Statistical Report
G159: South Mountain Fan Weather Statistics - October 2014

PointID StatType Data Type Units	6562 max temp DegF	6562 mean temp DegF	6562 min temp DegF	6556 max dewpnt degF	6556 mean dewpnt degF	6556 min dewpnt degF	6561 max rhumid rh%	6561 min rhumid rh%	6554 max pkwind mph	6564 max baropr mb	6564 min baropr mb	6566 max solrad wsqm
10/31/14	93	80	67	54	47	41	47	22	15	1014	1009	577
10/30/14	92	78	63	49	45	40	52	20	3	1017	1013	516
10/29/14	90	76	62	54	47	42	58	23	8	1018	1014	588
10/28/14	88	75	62	54	47	41	53	27	9	1017	1014	588
10/27/14	87	78	70	60	52	44	63	27	11	1014	1010	599
10/26/14	89	81	72	61	56	50	61	36	9	1014	1010	824
10/25/14	97	83	69	62	53	47	56	25	15	1017	1013	582
10/24/14	96	81	67	56	50	39	57	22	7	1018	1014	604
10/23/14	93	79	67	60	53	43	62	23	1	1017	1014	610
10/22/14	92	78	67	59	54	46	64	22	4	1015	1012	604
10/21/14	90	79	69	60	54	50	59	30	11	1013	1010	626
10/20/14	90	77	64	61	55	50	76	29	9	1014	1010	610
10/19/14	92	80	68	65	54	45	77	29	18	1013	1009	615
10/18/14	91	78	66	58	51	48	60	25	16	1012	1009	747
10/17/14	88	77	68	57	51	43	62	25	8	1015	1011	786
10/16/14	92	79	67	56	49	45	52	22	10	1015	1012	670
10/15/14	89	80	70	50	45	40	39	23	13	1015	1012	604
10/14/14	93	79	65	47	40	33	38	16	12	1017	1012	665
10/13/14	89	78	66	41	35	23	29	14	14	1017	1013	670
10/12/14	94	81	67	68	53	32	79	18	15	1013	1009	654
10/11/14	91	80	68	69	61	51	85	34	11	1016	1012	643
10/10/14	89	80	72	67	63	61	74	42	12	1016	1013	648
10/09/14	84	76	68	67	63	57	95	46	12	1014	1011	753
10/08/14	81	75	69	69	61	49	93	38	17	1014	1011	687
10/07/14	87	80	71	56	51	45	59	28	10	1015	1012	588
10/06/14	91	79	67	57	50	41	56	24	1	1015	1012	495
10/05/14	95	82	67	59	49	40	57	22	10	1015	1011	692
10/04/14	97	84	69	53	46	35	39	17	1	1016	1012	698
10/03/14	94	82	68	49	39	28	43	15	12	1018	1014	714
10/02/14	91	80	67	54	45	35	59	18	11	1017	1012	714
10/01/14	91	78	63	56	50	42	80	20	9	1012	1009	703
TOTALS:	97	79	62	69	51	23	95	14	18	1018	1009	824

NovaStar Statistical Report
G160: South Mountain Park Weather Statistics - October 2014

PointID StatType Data Type Units	6512 max temp DegF	6512 mean temp DegF	6512 min temp DegF	6508 max dewpnt degF	6508 mean dewpnt degF	6508 min dewpnt degF	6511 max rhumid rh%	6511 min rhumid rh%	6504 max pkwind mph	6514 max baropr mb	6514 min baropr mb	6513 max solrad wsqm
10/31/14	86	78	68	49	44	39	43	25	12	1015	1010	687
10/30/14	85	78	70	44	40	36	35	19	11	1018	1013	659
10/29/14	82	74	66	47	44	38	46	25	7	1019	1014	703
10/28/14	79	73	67	49	44	39	46	30	7	1017	1012	703
10/27/14	81	74	67	57	49	40	68	29	11	1014	1008	797
10/26/14	84	77	72	57	53	49	57	36	8	1015	1010	753
10/25/14	88	81	72	53	50	45	44	29	7	1018	1010	698
10/24/14	87	80	70	51	48	46	44	27	7	1019	1013	714
10/23/14	85	78	69	52	49	45	50	27	10	1018	1012	720
10/22/14	84	76	68	53	51	47	55	28	9	1016	1012	731
10/21/14	81	75	68	54	51	46	53	32	8	1014	1010	725
10/20/14	81	73	65	52	49	46	62	33	9	1014	1010	720
10/19/14	84	76	65	59	50	45	81	33	15	1014	1008	714
10/18/14	83	77	68	51	47	44	50	29	7	1013	1009	769
10/17/14	81	76	70	51	46	41	46	29	13	1016	1012	665
10/16/14	85	78	72	51	45	39	41	20	7	1016	1009	720
10/15/14	83	77	69	46	41	36	38	23	12	1016	1013	786
10/14/14	84	77	66	40	37	32	34	19	11	1018	1013	764
10/13/14	80	75	68	34	30	24	24	16	15	1018	1013	764
10/12/14	86	79	72	61	50	33	62	20	16	1014	1008	747
10/11/14	84	77	68	63	60	53	80	40	8	1017	1011	747
10/10/14	81	73	66	63	61	59	87	49	6	1016	1012	742
10/09/14	76	69	62	64	61	57	100	54	9	1014	1010	846
10/08/14	74	69	62	65	59	49	96	43	11	1015	1009	522
10/07/14	83	78	73	53	47	42	42	26	11	1016	1012	725
10/06/14	86	79	72	51	45	40	36	24	2	1015	1012	819
10/05/14	87	81	74	52	44	35	38	17	6	1015	1009	786
10/04/14	91	83	74	48	39	35	24	16	12	1018	1008	797
10/03/14	88	79	69	41	34	27	27	14	15	1019	1014	802
10/02/14	83	76	69	43	40	33	37	20	14	1018	1013	808
10/01/14	82	76	68	47	42	39	40	23	5	1013	1009	791
TOTALS:	91	77	62	65	47	24	100	14	16	1019	1008	846

NovaStar Statistical Report
G161: Upper Sycamore Creek Weather Statistics - October 2014

PointID	5882	5882	5882	5889	5889	5889	5883	5883	5866	5869	5869
StatType	max	mean	min	max	mean	min	max	min	max	max	min
DataType	temp	temp	temp	dewpnt	dewpnt	dewpnt	rhumid	rhumid	pkwind	baropr	baropr
Units	DegF	DegF	DegF	degF	degF	degF	rh%	rh%	mph	mb	mb
10/31/14	69	65	61	46	38	30	56	27	30	1023	1018
10/30/14	72	66	61	36	31	26	31	19	17	1025	1023
10/29/14	72	65	58	41	38	32	49	28	14	1025	1023
10/28/14	68	61	57	45	40	36	56	39	11	1024	1021
10/27/14	67	60	56	49	46	41	74	42	12	1021	1017
10/26/14	68	63	60	52	49	44	71	47	15	1022	1018
10/25/14	75	70	66	48	44	41	48	36	11	1026	1023
10/24/14	75	69	64	46	42	35	45	30	12	1027	1024
10/23/14	73	67	61	45	40	26	52	21	13	1026	1023
10/22/14	71	64	59	50	45	37	67	36	13	1023	1020
10/21/14	67	62	57	48	45	42	70	43	14	1021	1018
10/20/14	68	61	54	50	43	35	68	34	19	1021	1019
10/19/14	70	63	53	48	42	34	78	31	21	1020	1018
10/18/14	72	66	62	40	37	34	42	26	16	1020	1018
10/17/14	70	64	61	43	37	27	49	26	13	1023	1020
10/16/14	72	66	62	46	41	31	47	28	13	1023	1020
10/15/14	70	65	62	41	34	28	42	25	15	1023	1021
10/14/14	71	64	58	33	27	20	28	19	20	1025	1022
10/13/14	68	59	52	31	25	17	33	18	29	1024	1020
10/12/14	69	63	58	50	42	17	74	18	24	1021	1018
10/11/14	73	65	60	58	51	45	75	41	13	1024	1021
10/10/14	69	62	56	59	53	45	85	61	14	1023	1020
10/09/14	64	57	53	59	54	50	97	73	17	1020	1016
10/08/14	66	58	52	56	49	34	96	31	16	1021	1018
10/07/14	74	68	64	44	37	31	44	20	11	1023	1021
10/06/14	75	69	64	42	34	28	36	21	13	1023	1021
10/05/14	76	70	66	39	33	28	33	22	12	1023	1021
10/04/14	80	71	64	39	30	24	26	12	18	1025	1023
10/03/14	78	68	60	35	25	15	25	12	24	1027	1024
10/02/14	72	63	54	37	28	13	44	9	28	1025	1020
10/01/14	70	63	57	43	38	35	47	29	16	1020	1016
TOTALS:	80	64	52	59	39	13	97	9	30	1027	1016

NovaStar Statistical Report
G162: Thompson Peak Weather Statistics - October 2014

PointID	5947	5947	5947	5943	5943	5943	5946	5946
StatType	max	mean	min	max	mean	min	max	min
DataType	temp	temp	temp	dewpnt	dewpnt	dewpnt	rhumid	rhumid
Units	DegF	DegF	DegF	degF	degF	degF	rh%	rh%
10/31/14	85	74	68	45	37	29	40	20
10/30/14	84	73	67	37	32	28	30	14
10/29/14	83	71	63	41	37	32	41	17
10/28/14	78	69	62	43	38	32	45	27
10/27/14	77	69	63	59	44	32	62	27
10/26/14	78	71	66	56	51	44	66	33
10/25/14	87	78	70	48	43	40	36	23
10/24/14	87	76	69	44	41	37	33	21
10/23/14	84	74	66	44	42	37	43	21
10/22/14	83	72	64	49	45	40	53	29
10/21/14	81	70	63	49	45	43	53	30
10/20/14	79	68	60	47	44	39	61	28
10/19/14	83	72	60	48	43	38	61	25
10/18/14	81	72	65	45	40	36	42	24
10/17/14	83	71	62	45	38	31	47	21
10/16/14	81	73	65	48	39	33	42	18
10/15/14	81	73	67	41	35	28	33	18
10/14/14	82	71	63	31	27	20	25	14
10/13/14	78	68	60	30	22	14	25	10
10/12/14	81	73	66	54	44	15	64	12
10/11/14	81	72	67	60	54	48	72	39
10/10/14	78	68	61	61	57	52	92	49
10/09/14	72	63	58	63	59	55	100	63
10/08/14	71	63	57	61	54	39	100	31
10/07/14	81	74	70	48	40	31	40	20
10/06/14	86	76	68	44	35	27	30	16
10/05/14	84	77	70	41	34	26	27	16
10/04/14	90	79	72	38	29	21	18	10
10/03/14	87	76	66	31	23	12	18	10
10/02/14	81	71	63	37	30	18	33	9
10/01/14	81	72	65	42	37	32	37	22
TOTALS:	90	72	57	63	40	12	100	9

NovaStar Statistical Report
G163: Tiger Wash Fan Weather Statistics - October 2014

PointID	5142	5142	5142	5146	5146	5146	5141	5141	5134	5144	5144	5143
StatType	max	mean	min	max	mean	min	max	min	max	max	min	max
DataType	temp	temp	temp	dewpnt	dewpnt	dewpnt	rhumid	rhumid	pkwind	baropr	baropr	solrad
Units	DegF	DegF	DegF	degF	degF	degF	rh%	rh%	mph	mb	mb	wsqm
10/31/14	90	78	64	56	43	38	59	20	12	1014	1008	813
10/30/14	91	77	64	42	38	34	34	17	9	1017	1012	747
10/29/14	91	74	58	41	37	33	40	18	7	1019	1013	846
10/28/14	86	73	58	44	37	34	43	18	11	1018	1011	846
10/27/14	86	73	60	48	41	35	58	18	10	1013	1007	852
10/26/14	87	76	64	57	52	46	57	32	9	1014	1009	813
10/25/14	96	81	69	52	49	44	45	22	10	1018	1012	973
10/24/14	96	80	66	50	46	44	47	18	9	1019	1013	857
10/23/14	93	79	68	48	45	39	42	21	10	1018	1013	874
10/22/14	93	80	65	51	48	44	54	23	10	1016	1010	868
10/21/14	91	88	83	53	50	48	33	24	11	1013	1012	868
10/20/14	90	87	81	50	49	47	37	24	15	1014	1012	879
10/19/14	92	80	67	51	48	45	47	24	11	1013	1007	984
10/18/14	92	78	64	50	47	44	50	22	7	1013	1008	1104
10/17/14	91	78	68	49	45	41	44	20	15	1014	1010	890
10/16/14	91	76	62	50	43	39	45	20	10	1016	1010	918
10/15/14	91	78	65	46	40	37	38	18	13	1015	1010	1000
10/14/14	94	78	63	39	32	25	31	11	14	1017	1011	945
10/13/14	91	79	67	31	25	17	23	9	18	1018	1012	956
10/12/14	96	81	64	51	42	27	57	12	15	1013	1009	940
10/11/14	95	80	68	68	56	48	75	23	9	1017	1011	934
10/10/14	90	78	67	64	60	57	80	35	8	1016	1011	929
10/09/14	86	75	66	67	61	54	98	34	8	1014	1010	940
10/08/14	81	74	67	67	59	54	95	46	13	1013	1010	654
10/07/14	87	78	71	63	48	40	75	23	16	1016	1011	385
10/06/14	95	80	64	50	41	34	39	12	3	1016	1011	1126
10/05/14	99	81	67	45	38	34	33	11	13	1016	1011	1000
10/04/14	100	84	69	42	36	32	30	11	7	1017	1012	1027
10/03/14	98	80	62	38	35	29	36	10	19	1018	1013	451
10/02/14	95	79	61	44	38	33	46	15	9	1018	1011	1022
10/01/14	93	78	62	47	44	40	52	18	12	1012	1007	1005
TOTALS:	100	79	58	68	44	17	98	9	19	1019	1007	1126

All sensors down from 10/19 20:03 – 10/20 9:18. All sensors down 10/20 16:48 – 10/21 9:18. All sensors down 10/21 16:15 – 10/22 1:30. Sensors 5141, 5144, and 5143 down from 9/3 19:16 – 9/4 4:16. Sensor 5143 down from 10/19 2:03 – 10/19 9:33.

NovaStar Statistical Report
G164: Usery Mtn. Park Weather Statistics - October 2014

PointID StatType Data Type Units	6652 max temp DegF	6652 mean temp DegF	6652 min temp DegF	6646 max dewpnt degF	6646 mean dewpnt degF	6646 min dewpnt degF	6651 max rhumid rh%	6651 min rhumid rh%	6644 max pkwind mph	6654 max baropr mb	6654 min baropr mb	6653 max solrad wsqm
10/31/14	92	81	70	49	43	37	38	20	15	1017	1012	747
10/30/14	92	79	67	46	40	35	37	15	11	1020	1016	747
10/29/14	90	76	64	47	43	37	52	16	4	1021	1016	731
10/28/14	85	73	62	50	45	42	61	23	4	1020	1017	725
10/27/14	84	75	65	55	50	42	68	28	7	1017	1013	731
10/26/14	87	79	70	57	55	51	64	34	9	1017	1013	786
10/25/14	95	81	70	54	50	46	48	23	9	1020	1016	769
10/24/14	95	80	69	52	49	46	50	22	4	1021	1017	753
10/23/14	92	78	67	53	50	46	56	21	7	1020	1016	753
10/22/14	89	77	67	55	52	47	60	28	7	1019	1015	753
10/21/14	88	77	68	55	51	48	56	28	9	1016	1012	923
10/20/14	87	77	67	57	49	45	53	25	14	1017	1012	758
10/19/14	91	78	67	53	49	37	54	18	20	1016	1011	764
10/18/14	89	77	65	52	48	46	57	25	2	1016	1012	890
10/17/14	86	75	67	55	48	40	54	25	20	1018	1013	830
10/16/14	89	77	63	53	47	39	62	20	7	1018	1014	813
10/15/14	90	78	70	52	44	37	39	20	4	1018	1014	610
10/14/14	90	79	64	42	36	28	36	16	16	1020	1015	802
10/13/14	85	77	71	43	30	23	34	11	18	1020	1016	808
10/12/14	88	78	68	61	52	32	75	19	12	1016	1012	797
10/11/14	89	76	66	64	60	53	88	33	8	1019	1015	791
10/10/14	84	74	65	65	62	58	90	41	7	1019	1015	830
10/09/14	79	71	66	68	63	58	99	54	4	1018	1014	1049
10/08/14	76	70	65	66	61	52	98	44	10	1018	1014	335
10/07/14	87	78	71	56	49	45	55	25	0	1018	1015	714
10/06/14	90	78	67	52	46	41	46	22	0	1018	1015	940
10/05/14	93	80	67	50	44	36	46	16	6	1018	1014	841
10/04/14	97	84	72	45	39	30	30	12	13	1019	1015	857
10/03/14	96	83	69	47	35	20	36	12	20	1020	1016	863
10/02/14	88	77	67	49	41	30	50	16	15	1019	1015	857
10/01/14	88	76	64	54	45	39	55	19	3	1016	1011	846
TOTALS:	97	77	62	68	48	20	99	11	20	1021	1011	1049

NovaStar Statistical Report
G165: Wickenburg Airport Weather Statistics - October 2014

PointID StatType Data Type Units	7122 max temp DegF	7122 mean temp DegF	7122 min temp DegF	7116 max dewpnt degF	7116 mean dewpnt degF	7116 min dewpnt degF	7121 max rhumid rh%	7121 min rhumid rh%	7114 max pkwind mph	7124 max baropr mb	7124 min baropr mb	7123 max solrad wsqm
10/31/14	87	74	59	43	36	29	43	15	19	1015	1010	665
10/30/14	90	73	57	35	32	25	41	9	13	1018	1014	736
10/29/14	89	71	55	40	32	28	46	11	20	1019	1015	687
10/28/14	88	69	54	37	34	29	50	13	14	1018	1013	687
10/27/14	84	71	55	49	39	30	59	14	14	1014	1010	692
10/26/14	84	73	59	52	47	44	62	30	10	1015	1010	687
10/25/14	92	77	60	46	43	40	53	19	14	1018	1014	676
10/24/14	92	75	57	44	41	37	55	14	12	1019	1015	709
10/23/14	91	75	60	43	40	36	51	15	10	1018	1014	714
10/22/14	89	74	59	50	43	36	64	15	10	1017	1012	709
10/21/14	86	72	58	48	45	42	62	22	14	1014	1011	709
10/20/14	86	72	57	51	45	42	68	21	15	1015	1012	714
10/19/14	90	75	61	49	44	40	55	18	15	1013	1009	714
10/18/14	89	74	58	46	42	39	60	17	12	1014	1010	819
10/17/14	87	72	61	44	40	37	45	18	13	1014	1011	786
10/16/14	88	72	55	43	38	30	60	12	11	1016	1013	780
10/15/14	89	74	59	44	37	30	47	14	14	1016	1012	791
10/14/14	90	72	53	36	27	16	42	7	16	1018	1013	775
10/13/14	87	73	57	28	17	9	28	5	12	1018	1013	780
10/12/14	91	76	59	50	37	13	70	8	22	1014	1011	764
10/11/14	91	76	60	58	52	38	85	16	13	1017	1013	758
10/10/14	88	74	61	60	56	49	90	27	13	1017	1013	758
10/09/14	84	71	63	64	58	49	98	32	24	1015	1011	775
10/08/14	74	71	65	61	54	47	86	42	17	1014	1011	264
10/07/14	88	76	65	52	40	34	48	15	19	1017	1013	632
10/06/14	93	76	59	41	34	27	41	9	15	1016	1012	890
10/05/14	94	78	60	37	29	14	40	5	11	1017	1013	824
10/04/14	98	80	63	35	27	14	30	5	10	1018	1013	857
10/03/14	97	77	57	35	22	1	38	3	10	1019	1016	857
10/02/14	89	76	60	41	29	20	39	8	12	1018	1013	841
10/01/14	90	74	57	45	39	32	66	12	14	1013	1009	819
TOTALS:	98	74	53	64	39	1	98	3	24	1019	1009	890

NovaStar Statistical Report
G130: Bartlett Lake Weather Statistics – November 2014

PointID StatType Data Type Units	5912 max temp DegF	5912 mean temp DegF	5912 min temp DegF	5908 max dewpnt degF	5908 mean dewpnt degF	5908 min dewpnt degF	5911 max rhumid rh%	5911 min rhumid rh%	5904 max pkwind mph	5914 max baropr mb	5914 min baropr mb	5913 max solrad wsqm
11/30/14	76	59	47	39	31	24	59	17	21	1017	1010	582
11/29/14	80	60	45	36	31	26	61	14	14	1015	1009	588
11/28/14	85	65	53	38	30	24	47	13	18	1017	1010	593
11/27/14	86	67	55	41	29	22	45	11	22	1022	1015	599
11/26/14	79	58	43	35	25	18	45	15	18	1022	1018	593
11/25/14	68	54	45	26	15	6	39	9	15	1026	1020	599
11/24/14	71	58	48	31	15	6	36	9	23	1022	1016	610
11/23/14	73	57	43	35	24	6	68	8	22	1017	1009	610
11/22/14	71	58	48	37	31	26	59	21	17	1017	1010	604
11/21/14	74	57	48	36	28	21	50	14	15	1013	1009	736
11/20/14	73	57	44	30	24	18	51	11	15	1017	1011	615
11/19/14	74	58	49	30	23	16	44	12	19	1019	1013	709
11/18/14	75	59	48	30	19	10	41	10	19	1022	1016	637
11/17/14	74	57	49	29	12	3	38	10	24	1020	1016	731
11/16/14	68	60	52	52	24	4	78	8	30	1017	1009	648
11/15/14	74	63	52	53	48	44	90	37	20	1017	1009	681
11/14/14	72	64	57	53	51	49	80	48	12	1014	1011	357
11/13/14	76	65	55	55	48	44	73	37	18	1018	1012	654
11/12/14	76	65	55	48	45	41	67	29	18	1015	1009	632
11/11/14	80	65	51	47	42	35	68	27	16	1015	1009	637
11/10/14	81	66	54	50	39	35	64	19	19	1013	1007	643
11/09/14	87	74	61	48	39	36	57	18	20	1017	1008	648
11/08/14	91	71	57	47	38	29	57	11	16	1020	1015	659
11/07/14	83	67	55	50	37	32	56	19	18	1021	1015	670
11/06/14	86	69	57	42	32	25	50	10	17	1024	1018	676
11/05/14	86	72	62	41	28	22	32	10	23	1020	1016	676
11/04/14	79	67	57	36	28	24	38	13	23	1019	1014	676
11/03/14	73	61	52	41	35	30	64	20	19	1016	1012	681
11/02/14	71	65	53	52	40	32	53	28	19	1014	1011	703
11/01/14	80	73	65	57	53	47	69	35	25	1014	1009	703
TOTALS:	91	63	43	57	32	3	90	8	30	1026	1007	736

NovaStar Statistical Report
G131: Buckeye FRS #1 Weather Statistics - November 2014

PointID	5282	5282	5282	5278	5278	5278	5281	5281	5274	5284	5284
StatType	max	mean	min	max	mean	min	max	min	max	max	min
DataType	temp	temp	temp	dewpnt	dewpnt	dewpnt	rhumid	rhumid	pkwind	baropr	baropr
Units	DegF	DegF	DegF	degF	degF	degF	rh%	rh%	mph	mb	mb
11/30/14	75	59	47	31	26	20	41	16	7	1017	1010
11/29/14	79	60	44	26	22	18	37	11	7	1013	1008
11/28/14	81	63	47	26	19	15	27	9	12	1016	1010
11/27/14	86	62	43	25	18	15	35	7	11	1021	1015
11/26/14	77	55	39	23	11	4	25	7	7	1025	1019
11/25/14	70	54	39	9	2	-7	18	4	11	1029	1022
11/24/14	74	57	41	13	4	0	17	5	17	1025	1018
11/23/14	73	57	42	26	12	-7	47	4	18	1019	1012
11/22/14	73	56	39	30	24	20	46	16	7	1017	1012
11/21/14	68	56	48	37	22	15	41	19	13	1013	1008
11/20/14	73	55	39	24	16	11	31	11	8	1017	1012
11/19/14	73	55	41	22	12	3	26	9	8	1020	1015
11/18/14	72	54	37	13	8	-1	26	5	8	1023	1019
11/17/14	73	53	37	13	4	-2	19	5	8	1022	1017
11/16/14	70	60	47	49	18	-6	82	5	14	1020	1009
11/15/14	76	63	49	52	45	39	85	27	10	1016	1010
11/14/14	73	62	54	52	47	44	72	42	7	1013	1010
11/13/14	76	63	52	51	46	42	74	37	8	1016	1012
11/12/14	77	64	50	51	43	35	66	37	9	1013	1009
11/11/14	82	66	51	41	35	30	47	20	9	1011	1007
11/10/14	85	67	51	37	32	28	46	14	9	1009	1005
11/09/14	85	70	58	35	31	24	33	14	16	1015	1006
11/08/14	87	68	50	34	28	22	40	9	12	1018	1013
11/07/14	85	67	53	37	29	19	39	12	6	1020	1013
11/06/14	83	67	52	30	23	16	28	10	17	1022	1017
11/05/14	84	70	57	26	18	12	25	7	13	1019	1014
11/04/14	80	65	50	27	22	17	33	9	11	1019	1014
11/03/14	74	60	45	31	27	20	55	12	12	1017	1013
11/02/14	72	63	52	38	32	28	42	19	15	1014	1010
11/01/14	79	71	62	63	50	37	76	32	11	1011	1007
TOTALS:	87	61	37	63	24	-7	85	4	18	1029	1005

NovaStar Statistical Report
G132: Carefree Ranch Weather Statistics - November 2014

PointID	4932	4932	4932	4928	4928	4928	4931	4931	4924	4933
StatType	max	mean	min	max	mean	min	max	min	max	max
DataType	temp	temp	temp	dewpnt	dewpnt	dewpnt	rhumid	rhumid	pkwind	solrad
Units	DegF	DegF	DegF	degF	degF	degF	rh%	rh%	mph	wsqm
11/30/14	71	61	54	32	28	25	41	20	15	648
11/29/14	76	63	55	29	26	24	33	14	9	632
11/28/14	83	68	57	28	23	21	31	9	12	637
11/27/14	82	69	58	26	20	14	22	9	16	643
11/26/14	75	61	45	26	17	8	32	10	7	637
11/25/14	64	53	40	17	6	2	24	7	12	643
11/24/14	68	58	48	15	6	-2	14	7	20	654
11/23/14	69	58	48	33	17	-5	51	6	20	648
11/22/14	67	56	45	32	28	24	50	21	9	643
11/21/14	71	58	50	28	22	17	38	13	13	687
11/20/14	69	57	47	26	21	18	36	13	11	659
11/19/14	72	59	48	23	17	12	33	10	10	687
11/18/14	71	57	43	21	11	2	27	6	11	610
11/17/14	68	55	45	18	9	0	30	9	14	632
11/16/14	62	56	49	53	19	0	89	8	23	626
11/15/14	69	60	53	53	48	44	90	43	13	714
11/14/14	69	62	56	54	51	49	84	52	8	264
11/13/14	73	64	57	52	48	45	73	42	16	698
11/12/14	72	63	55	47	45	42	71	35	13	610
11/11/14	76	66	55	44	40	35	57	27	13	621
11/10/14	77	65	57	41	37	33	49	20	12	621
11/09/14	82	71	62	41	36	34	44	18	15	632
11/08/14	85	71	56	36	32	26	41	11	13	637
11/07/14	80	66	55	38	33	28	44	19	9	643
11/06/14	81	69	60	34	25	18	35	9	11	659
11/05/14	81	68	61	29	24	18	26	9	20	659
11/04/14	74	65	58	28	24	20	28	12	21	659
11/03/14	69	59	49	34	30	24	57	18	15	665
11/02/14	67	59	50	47	38	31	59	30	16	654
11/01/14	74	68	62	57	53	46	78	45	15	593
TOTALS:	85	62	40	57	28	-5	90	6	23	714

NovaStar Statistical Report
G133: City of Glendale Weather Statistics - November 2014

PointID	5522	5522	5522	5518	5518	5518	5521	5521	4774	4769	4769	4768
StatType	max	mean	min	max	mean	min	max	min	max	max	min	max
DataType	temp	temp	temp	dewpnt	dewpnt	dewpnt	rhumid	rhumid	pkwind	baropr	baropr	solrad
Units	DegF	DegF	DegF	degF	degF	degF	rh%	rh%	mph	mb	mb	wsqm
11/30/14	79	60	45	37	33	29	59	19	1	1022	1017	687
11/29/14	82	61	45	36	32	30	60	15	0	1019	1016	571
11/28/14	84	63	46	35	31	27	52	13	3	1022	1017	577
11/27/14	88	62	43	39	30	24	61	13	3	1026	1022	588
11/26/14	75	56	41	31	23	17	46	13	0	1029	1025	571
11/25/14	69	55	43	23	14	9	38	9	0	1033	1028	593
11/24/14	72	58	41	22	15	10	35	11	11	1030	1024	599
11/23/14	74	58	44	35	24	11	68	9	20	1024	1018	599
11/22/14	72	56	42	37	32	27	63	23	2	1023	1018	593
11/21/14	72	59	49	39	30	24	51	16	13	1020	1016	538
11/20/14	76	57	43	32	27	24	54	14	0	1023	1018	593
11/19/14	75	57	42	31	24	20	48	13	0	1025	1021	676
11/18/14	75	57	41	24	18	13	37	10	0	1028	1024	626
11/17/14	73	56	41	25	15	8	39	11	2	1027	1022	643
11/16/14	72	62	50	53	25	7	81	8	17	1025	1016	637
11/15/14	76	64	52	53	50	47	91	40	6	1021	1017	593
11/14/14	73	65	58	54	51	49	80	48	7	1019	1017	302
11/13/14	79	67	57	53	50	45	72	40	8	1022	1018	599
11/12/14	79	67	55	51	48	44	70	36	9	1019	1016	626
11/11/14	84	68	52	48	43	38	65	24	4	1018	1015	648
11/10/14	86	68	54	44	41	38	62	20	1	1016	1013	687
11/09/14	87	70	55	46	40	38	56	18	6	1021	1014	654
11/08/14	91	69	53	42	39	35	62	14	0	1023	1019	665
11/07/14	86	69	54	41	37	33	51	16	0	1025	1020	665
11/06/14	86	70	55	39	32	27	41	12	10	1028	1023	676
11/05/14	88	72	60	36	30	24	36	12	12	1024	1020	676
11/04/14	82	67	52	32	29	25	46	13	14	1024	1020	676
11/03/14	75	63	50	37	33	28	60	17	12	1022	1019	681
11/02/14	72	65	55	43	37	33	47	26	14	1020	1016	725
11/01/14	81	73	64	59	54	43	71	40	12	1017	1015	687
TOTALS:	91	63	41	59	33	7	91	8	20	1033	1013	725

NovaStar Statistical Report
G134: Coyote Wash Weather Statistics - November 2014

PointID	5267	5267	5267	5264	5264	5264	5266	5266	5259	5268
StatType	max	mean	min	max	mean	min	max	min	max	max
DataType	temp	temp	temp	dewpnt	dewpnt	dewpnt	rhumid	rhumid	pkwind	solrad
Units	DegF	DegF	DegF	degF	degF	degF	rh%	rh%	mph	wsqm
11/30/14	72	57	43	38	33	26	70	25	16	560
11/29/14	77	59	44	32	29	26	53	17	11	566
11/28/14	84	63	46	30	25	21	40	11	8	577
11/27/14	83	62	43	28	24	20	45	10	13	588
11/26/14	80	57	38	25	17	8	35	10	7	610
11/25/14	70	52	36	11	8	2	29	6	11	582
11/24/14	69	56	42	15	11	7	23	9	20	599
11/23/14	69	56	43	37	19	2	66	6	26	582
11/22/14	72	58	43	34	29	25	54	21	12	588
11/21/14	69	55	44	35	27	21	57	16	11	604
11/20/14	74	55	38	23	20	16	40	13	9	599
11/19/14	74	55	39	23	16	9	32	11	7	670
11/18/14	71	54	35	18	12	8	40	7	10	615
11/17/14	69	53	40	13	7	3	24	8	11	615
11/16/14	67	58	45	58	24	4	100	9	26	615
11/15/14	74	61	46	58	51	46	88	43	13	593
11/14/14	72	61	52	60	56	51	100	64	11	484
11/13/14	73	62	50	60	54	48	99	54	14	577
11/12/14	74	61	48	61	52	43	98	53	13	687
11/11/14	78	64	47	51	43	37	75	30	15	626
11/10/14	81	64	48	46	39	36	70	22	12	621
11/09/14	87	68	52	42	37	31	55	17	15	637
11/08/14	87	68	50	37	33	30	53	12	11	659
11/07/14	87	66	50	41	33	26	62	13	14	654
11/06/14	82	65	48	32	25	20	41	9	14	659
11/05/14	83	67	52	27	22	18	30	9	18	665
11/04/14	77	63	51	31	28	22	42	14	14	659
11/03/14	71	59	43	38	34	29	78	21	20	659
11/02/14	70	61	49	45	40	35	64	31	18	665
11/01/14	76	69	63	68	58	45	100	48	15	659
TOTALS:	87	60	35	68	30	2	100	6	26	687

Sensor 5266 down from 11/13 00:30 – 11/13 8:00 and 11/14 22:45 – 11/15 8:15.

NovaStar Statistical Report
G135: Crossroads Park Weather Statistics - November 2014

PointID StatType Data Type Units	6622 max temp DegF	6622 mean temp DegF	6622 min temp DegF	6616 max dewpnt degF	6616 mean dewpnt degF	6616 min dewpnt degF	6621 max rhumid rh%	6621 min rhumid rh%	6614 max pkwind mph	6624 max baropr mb	6624 min baropr mb	6626 max solrad wsqm
11/30/14	81	67	50	34	27	23	50	13	15	1016	1012	615
11/29/14	84	62	46	45	31	25	65	11	6	1014	1011	538
11/28/14	86	63	45	41	33	26	76	11	3	1017	1012	544
11/27/14	88	62	42	43	30	25	71	11	2	1021	1017	511
11/26/14	76	56	40	36	23	14	62	12	8	1024	1019	505
11/25/14	71	56	43	33	14	3	54	6	9	1027	1022	549
11/24/14	71	55	37	32	18	9	77	9	11	1024	1018	538
11/23/14	76	58	44	39	28	13	77	11	16	1018	1013	527
11/22/14	58	46	43	43	31	27	62	40	7	1016	1013	0
11/21/14	73	58	49	39	28	22	63	16	7	1014	1011	516
11/20/14	76	58	43	36	27	15	64	9	0	1018	1013	566
11/19/14	78	57	42	39	27	18	77	11	5	1019	1016	659
11/18/14	76	56	39	37	24	13	77	8	4	1022	1019	560
11/17/14	74	58	44	43	18	8	61	8	6	1021	1017	577
11/16/14	75	62	54	54	28	7	93	7	17	1019	1011	560
11/15/14	79	67	55	55	51	47	88	34	9	1017	1011	538
11/14/14	75	66	57	56	52	46	88	44	7	1014	1012	357
11/13/14	82	69	59	55	51	46	76	34	11	1017	1013	560
11/12/14	82	69	57	54	47	43	83	28	8	1014	1011	555
11/11/14	86	70	57	54	45	37	68	23	12	1013	1010	560
11/10/14	88	70	59	46	39	33	62	14	13	1011	1008	566
11/09/14	91	72	55	52	42	35	79	14	11	1016	1009	577
11/08/14	92	71	52	45	39	33	71	12	10	1018	1015	582
11/07/14	86	70	55	52	40	34	67	16	7	1020	1015	588
11/06/14	87	72	59	45	36	26	56	13	15	1022	1018	593
11/05/14	87	72	60	42	31	24	44	10	13	1019	1016	604
11/04/14	82	66	47	40	31	24	74	13	16	1019	1015	604
11/03/14	75	62	50	45	36	30	71	20	13	1017	1014	604
11/02/14	78	67	55	49	41	34	74	23	16	1014	1011	698
11/01/14	85	74	64	59	54	48	76	32	15	1013	1010	648
TOTALS:	92	64	37	59	34	3	93	6	17	1027	1008	698

Sensors 6616, 6621, 6624, 6626, and 6622 down from 11/22 5:35 – 11/22 19:20. Sensors 6616, 6621, 6624, and 6622 down from 11/30 17:50 – 11/30 23:59.

NovaStar Statistical Report
G136: Desert Mountain School Weather Statistics - November 2014

PointID	4877	4877	4877	4873	4873	4873	4876	4876	4869	4879	4879	4878
StatType	max	mean	min	max	mean	min	max	min	max	max	min	max
DataType	temp	temp	temp	dewpnt	dewpnt	dewpnt	rhumid	rhumid	pkwind	baropr	baropr	solrad
Units	DegF	DegF	DegF	degF	degF	degF	rh%	rh%	mph	mb	mb	wsqm
11/30/14	77	59	45	31	27	22	46	16	12	1020	1010	582
11/29/14	80	61	45	29	25	22	45	12	9	1019	1010	593
11/28/14	84	64	48	27	23	20	35	9	7	1022	1011	599
11/27/14	88	65	44	27	21	14	38	7	10	1027	1016	610
11/26/14	78	56	38	22	15	7	35	7	22	1028	1019	599
11/25/14	70	55	40	11	4	-3	27	5	11	1029	1020	610
11/24/14	73	61	48	10	6	-2	15	5	20	1024	1017	615
11/23/14	73	58	41	31	16	0	57	5	22	1019	1011	615
11/22/14	72	55	40	31	27	22	55	18	8	1021	1011	604
11/21/14	78	58	48	25	21	16	38	10	16	1017	1010	637
11/20/14	73	55	38	22	19	16	43	11	7	1022	1011	615
11/19/14	76	56	40	20	15	12	36	8	6	1023	1014	670
11/18/14	74	57	43	17	11	6	27	7	8	1026	1017	648
11/17/14	74	58	45	14	6	-3	25	6	17	1024	1017	681
11/16/14	67	61	52	53	17	-5	82	5	28	1020	1011	654
11/15/14	75	62	48	53	49	43	100	38	11	1021	1011	725
11/14/14	74	64	54	53	50	48	86	43	9	1017	1013	451
11/13/14	78	66	54	52	48	44	74	36	14	1021	1014	615
11/12/14	78	64	51	48	44	39	67	35	11	1018	1010	637
11/11/14	81	65	48	46	38	32	61	21	13	1018	1010	654
11/10/14	82	65	50	39	35	33	59	18	11	1016	1009	665
11/09/14	88	70	55	39	35	31	46	15	13	1021	1010	659
11/08/14	91	69	49	35	31	24	52	9	12	1024	1015	676
11/07/14	86	67	50	37	30	26	45	12	9	1025	1016	681
11/06/14	87	67	48	31	24	15	42	7	11	1028	1019	692
11/05/14	87	72	59	28	23	15	23	7	23	1024	1018	703
11/04/14	79	69	59	27	24	19	27	10	22	1023	1016	698
11/03/14	75	62	47	34	30	24	60	16	13	1020	1013	698
11/02/14	71	64	50	44	37	29	52	23	15	1017	1013	725
11/01/14	82	71	59	59	51	44	70	41	13	1018	1011	736
TOTALS:	91	63	38	59	27	-5	100	5	28	1029	1009	736

NovaStar Statistical Report
G137: Durango Complex Weather Statistics - November 2014

PointID	4702	4702	4702	4698	4698	4698	4701	4701	4694	4704	4704	4703
StatType	max	mean	min	max	mean	min	max	min	max	max	min	max
DataType	temp	temp	temp	dewpnt	dewpnt	dewpnt	rhumid	rhumid	pkwind	baropr	baropr	solrad
Units	DegF	DegF	DegF	degF	degF	degF	rh%	rh%	mph	mb	mb	wsqm
11/30/14	81	63	48	39	34	30	64	16	9	1017	1012	538
11/29/14	84	62	45	37	33	28	66	14	5	1014	1010	593
11/28/14	86	64	48	37	32	25	59	11	9	1016	1012	588
11/27/14	88	63	45	35	30	26	59	11	1	1021	1016	588
11/26/14	76	58	42	33	22	15	49	10	1	1024	1019	571
11/25/14	71	57	43	25	14	8	38	8	7	1028	1023	549
11/24/14	72	57	41	25	18	8	48	9	13	1024	1019	566
11/23/14	75	58	46	38	27	12	69	9	16	1019	1013	571
11/22/14	74	58	44	39	34	30	74	22	6	1017	1013	621
11/21/14	73	60	50	38	31	26	54	20	16	1014	1011	566
11/20/14	76	59	44	34	28	23	60	13	3	1018	1013	637
11/19/14	76	59	45	34	24	17	47	11	10	1019	1015	681
11/18/14	76	58	42	28	22	13	54	8	14	1022	1019	654
11/17/14	73	56	42	27	18	10	45	9	10	1021	1017	555
11/16/14	72	64	52	57	26	7	83	7	19	1020	1010	588
11/15/14	78	66	55	54	51	47	86	39	8	1016	1011	604
11/14/14	74	67	60	55	52	50	82	48	6	1014	1012	363
11/13/14	81	69	61	55	51	46	71	38	11	1016	1013	670
11/12/14	82	69	57	53	48	45	67	31	7	1013	1010	615
11/11/14	87	71	55	48	44	38	64	23	6	1012	1009	637
11/10/14	88	70	56	46	41	36	65	18	4	1011	1007	637
11/09/14	88	73	58	47	41	38	55	18	9	1015	1008	654
11/08/14	91	71	55	46	40	34	63	13	7	1018	1014	654
11/07/14	85	71	60	43	39	35	48	18	3	1020	1014	659
11/06/14	87	72	57	42	34	28	46	13	13	1022	1018	676
11/05/14	86	73	60	37	31	24	34	13	12	1019	1015	687
11/04/14	82	67	51	39	31	25	62	13	11	1019	1015	681
11/03/14	75	63	51	40	34	26	64	16	15	1016	1014	687
11/02/14	74	67	59	44	38	34	50	26	14	1014	1011	747
11/01/14	84	75	67	59	55	44	75	37	13	1012	1009	665
TOTALS:	91	65	41	59	34	7	86	7	19	1028	1007	747

NovaStar Statistical Report
G138: EMF @ Arizona Ave. Weather Statistics - November 2014

PointID StatType Data Type Units	6597 max temp DegF	6597 mean temp DegF	6597 min temp DegF	6599 max dewpnt degF	6599 mean dewpnt degF	6599 min dewpnt degF	6593 max rhumid rh%	6593 min rhumid rh%	6584 max pkwind mph	6588 max solrad wsqm
11/30/14	80	61	47	34	28	23	52	13	17	648
11/29/14	83	59	41	34	27	22	51	11	7	555
11/28/14	84	61	40	33	27	23	52	13	2	560
11/27/14	85	59	36	33	25	17	52	12	9	560
11/26/14	74	53	34	25	15	8	41	9	0	560
11/25/14	69	53	38	17	10	5	32	7	9	571
11/24/14	70	50	30	16	13	9	44	9	11	571
11/23/14	73	55	40	33	24	12	66	11	15	571
11/22/14	74	55	40	37	29	21	67	20	4	555
11/21/14	70	55	45	30	24	20	43	18	8	357
11/20/14	74	56	43	29	21	18	38	11	0	577
11/19/14	74	54	36	23	20	15	49	13	8	632
11/18/14	72	53	33	23	18	15	53	11	10	593
11/17/14	70	51	31	22	15	9	50	10	12	604
11/16/14	72	60	43	51	28	7	86	7	22	599
11/15/14	79	64	52	55	49	43	86	34	12	599
11/14/14	74	63	52	53	49	46	83	45	9	313
11/13/14	81	66	54	55	49	44	71	32	17	604
11/12/14	81	67	55	50	46	41	71	30	13	_____
11/11/14	86	68	52	49	42	35	64	20	12	_____
11/10/14	88	68	55	46	37	33	56	14	10	_____
11/09/14	89	73	55	41	38	35	52	15	9	_____
11/08/14	88	68	47	40	37	34	65	15	12	_____
11/07/14	84	70	55	41	38	34	50	18	14	_____
11/06/14	86	71	55	41	36	30	45	15	22	_____
11/05/14	85	70	55	33	29	25	39	11	20	_____
11/04/14	80	62	40	36	30	26	68	13	18	_____
11/03/14	74	58	43	38	33	27	72	19	18	_____
11/02/14	74	65	51	44	37	33	55	22	19	_____
11/01/14	83	72	60	60	52	44	76	35	19	_____
TOTALS:	89	61	30	60	31	5	86	7	22	648

Sensors 6593, 6597, and 6599 down from 11/20 1:37 – 11/20 8:07. Sensor 6588 down from 11/01 00:01 – 11/13 2:22.

NovaStar Statistical Report
G139: Estrella Fan Weather Statistics - November 2014

PointID	6892	6892	6892	6888	6888	6888	6891	6891	6883	6894	6894	6896
StatType	max	mean	min	max	mean	min	max	min	max	max	min	max
DataType	temp	temp	temp	dewpnt	dewpnt	dewpnt	rhumid	rhumid	pkwind	baropr	baropr	solrad
Units	DegF	DegF	DegF	degF	degF	degF	rh%	rh%	mph	mb	mb	wsqm
11/30/14	79	69	60	44	34	27	51	19	11	1016	1011	626
11/29/14	81	67	53	36	29	25	37	14	1	1013	1010	604
11/28/14	85	70	57	35	28	25	29	12	9	1016	1011	610
11/27/14	85	68	53	30	24	18	28	11	12	1020	1015	615
11/26/14	74	60	48	23	15	9	21	10	3	1023	1018	610
11/25/14	70	61	50	13	9	5	16	7	16	1026	1022	621
11/24/14	72	63	49	16	11	6	18	8	21	1023	1018	626
11/23/14	74	64	53	36	22	3	47	7	16	1017	1012	626
11/22/14	74	61	48	35	31	28	54	20	8	1017	1012	621
11/21/14	72	62	55	38	29	22	44	17	15	1014	1010	643
11/20/14	76	62	49	26	23	21	36	13	8	1016	1012	632
11/19/14	74	60	48	26	21	15	29	14	3	1018	1014	698
11/18/14	73	62	51	20	15	11	21	10	14	1021	1017	654
11/17/14	69	61	48	17	11	4	30	9	18	1020	1016	665
11/16/14	71	65	58	58	26	4	82	7	20	1018	1010	665
11/15/14	78	68	58	55	51	45	82	34	10	1015	1010	637
11/14/14	74	67	61	55	53	51	75	51	6	1014	1011	401
11/13/14	79	69	62	57	53	49	73	36	10	1015	1012	659
11/12/14	80	70	61	54	49	41	65	35	11	1013	1009	648
11/11/14	84	72	63	49	42	33	48	25	9	1010	1008	621
11/10/14	86	74	63	43	38	33	43	16	6	1010	1007	654
11/09/14	88	79	72	41	38	36	31	17	16	1014	1008	670
11/08/14	88	75	57	39	36	32	45	13	15	1019	1013	676
11/07/14	86	76	69	42	38	26	34	11	13	1019	1014	687
11/06/14	85	78	67	42	36	23	27	17	23	1021	1017	687
11/05/14	84	73	66	35	30	25	25	14	18	1018	1015	692
11/04/14	80	70	55	34	29	25	39	14	17	1018	1014	692
11/03/14	74	63	50	39	34	26	61	16	11	1016	1013	698
11/02/14	72	64	57	47	39	34	54	27	13	1014	1011	621
11/01/14	81	74	66	62	55	44	75	39	13	1011	1009	648
TOTALS:	88	68	48	62	32	3	82	7	23	1026	1007	698

Sensors 6891, 6894, and 6896 down from 11/11 4:04 – 11/11 13:19.

NovaStar Statistical Report
G140: Fountain Hills Fire Station Statistics - November 2014

PointID	5952	5952	5952	5948	5948	5948	5951	5951
StatType	max	mean	min	max	mean	min	max	min
DataType	temp	temp	temp	dewpnt	dewpnt	dewpnt	rhumid	rhumid
Units	DegF	DegF	DegF	degF	degF	degF	rh%	rh%
11/30/14	79	62	49	37	31	28	51	16
11/29/14	81	64	51	33	29	26	42	14
11/28/14	87	68	56	33	28	24	36	11
11/27/14	86	68	57	30	26	22	30	11
11/26/14	77	63	43	27	20	12	33	12
11/25/14	70	58	46	21	12	6	26	8
11/24/14	72	58	47	19	12	3	21	9
11/23/14	74	58	45	35	24	3	65	7
11/22/14	72	58	47	36	31	26	51	23
11/21/14	73	59	48	32	26	21	50	14
11/20/14	74	59	46	28	23	18	41	13
11/19/14	76	60	50	27	20	16	34	9
11/18/14	74	58	45	23	15	9	33	8
11/17/14	72	57	45	24	13	5	32	10
11/16/14	69	61	52	56	25	5	89	9
11/15/14	76	64	53	54	51	47	93	38
11/14/14	74	66	57	56	52	48	82	45
11/13/14	79	68	60	54	50	46	71	39
11/12/14	79	67	56	49	46	44	68	31
11/11/14	83	68	54	48	43	36	57	25
11/10/14	84	68	55	46	39	35	57	18
11/09/14	88	73	62	43	39	35	47	16
11/08/14	91	73	57	42	35	30	50	12
11/07/14	85	69	57	40	37	32	50	17
11/06/14	85	70	58	38	31	24	39	12
11/05/14	86	72	60	36	28	20	32	9
11/04/14	79	68	57	32	29	24	39	14
11/03/14	75	63	50	39	34	29	62	19
11/02/14	74	67	55	47	40	35	54	28
11/01/14	82	74	65	59	55	47	70	38
TOTALS:	91	65	43	59	31	3	93	7

Sensor 5952 11/25 23:37 – 11/26 6:07.

NovaStar Statistical Report
G141: G&F Woolsey Peak Weather Statistics - November 2014

PointID	5062	5062	5062	5064	5064	5064	5061	5061
StatType	max	mean	min	max	mean	min	max	min
DataType	temp	temp	temp	dewpnt	dewpnt	dewpnt	rhumid	rhumid
Units	DegF	DegF	DegF	degF	degF	degF	rh%	rh%
11/30/14	70	65	62	49	36	28	59	24
11/29/14	73	68	64	32	30	27	27	19
11/28/14	74	70	66	31	29	25	23	18
11/27/14	75	69	62	32	28	24	24	18
11/26/14	72	62	54	29	19	11	21	15
11/25/14	62	57	51	16	11	8	17	12
11/24/14	67	58	53	19	14	10	23	12
11/23/14	67	61	56	35	24	12	39	11
11/22/14	67	62	58	33	30	27	36	24
11/21/14	65	61	55	35	28	22	37	19
11/20/14	69	63	57	27	23	21	27	17
11/19/14	67	61	54	24	21	16	23	16
11/18/14	64	58	51	21	16	12	25	13
11/17/14	63	55	48	18	11	5	18	12
11/16/14	64	59	52	54	26	7	79	12
11/15/14	72	66	60	54	48	44	83	41
11/14/14	68	65	62	56	52	44	75	49
11/13/14	71	65	60	55	53	50	81	51
11/12/14	73	67	62	56	51	44	74	46
11/11/14	77	70	64	48	42	36	50	29
11/10/14	81	73	66	43	37	32	34	20
11/09/14	81	74	67	40	38	36	34	21
11/08/14	81	73	63	39	36	33	38	19
11/07/14	77	71	64	42	38	35	41	22
11/06/14	79	71	64	40	34	24	34	16
11/05/14	78	69	61	34	29	24	28	16
11/04/14	73	64	57	31	28	25	32	18
11/03/14	68	61	55	36	32	27	46	24
11/02/14	67	61	56	41	36	32	50	30
11/01/14	74	68	62	67	54	40	85	43
TOTALS:	81	65	48	67	32	5	85	11

NovaStar Statistical Report
G142: Gateway Community College Station Statistics - November 2014

PointID	4507	4507	4507	4504	4504	4504	4506	4506
StatType	max	mean	min	max	mean	min	max	min
DataType	temp	temp	temp	dewpnt	dewpnt	dewpnt	rhumid	rhumid
Units	DegF	DegF	DegF	degF	degF	degF	rh%	rh%
11/30/14	81	64	55	40	32	27	51	14
11/29/14	84	64	50	39	32	28	48	15
11/28/14	87	65	50	37	32	29	55	12
11/27/14	91	65	47	36	30	26	53	11
11/26/14	75	59	45	32	21	16	39	12
11/25/14	71	57	45	25	14	8	36	9
11/24/14	71	57	43	25	17	9	45	11
11/23/14	75	59	48	34	26	13	54	9
11/22/14	72	58	47	37	33	28	52	23
11/21/14	74	61	52	37	29	24	51	17
11/20/14	76	60	48	30	25	23	43	14
11/19/14	77	61	48	36	24	18	43	12
11/18/14	77	61	49	26	18	13	35	9
11/17/14	75	58	45	29	17	10	40	10
11/16/14	74	63	51	55	27	7	86	9
11/15/14	77	67	57	54	51	48	79	36
11/14/14	74	67	61	53	51	48	74	45
11/13/14	80	69	61	54	49	45	65	36
11/12/14	82	70	61	51	47	44	60	29
11/11/14	86	71	60	49	43	37	51	23
11/10/14	85	71	60	42	40	37	46	18
11/09/14	89	75	64	47	40	37	45	17
11/08/14	92	73	57	43	38	34	53	13
11/07/14	85	71	60	43	38	34	45	18
11/06/14	88	74	62	42	33	26	34	13
11/05/14	88	74	63	37	31	25	30	13
11/04/14	84	68	51	40	32	25	63	13
11/03/14	75	63	51	38	34	26	60	18
11/02/14	74	67	58	44	38	34	51	25
11/01/14	81	75	67	58	54	44	70	39
TOTALS:	92	66	43	58	33	7	86	9

NovaStar Statistical Report
G143: Gila Bend Landfill Weather Statistics - November 2014

PointID StatType Data Type Units	6912 max temp DegF	6912 mean temp DegF	6912 min temp DegF	6908 max dewpnt degF	6908 mean dewpnt degF	6908 min dewpnt degF	6911 max rhumid rh%	6911 min rhumid rh%	6904 max pkwind mph	6913 max solrad wsqm
11/30/14	81	61	50	42	30	22	57	17	12	698
11/29/14	81	60	47	31	25	20	46	17	13	604
11/28/14	85	64	51	33	25	21	36	12	14	610
11/27/14	84	61	44	28	22	12	36	13	18	610
11/26/14	73	54	39	27	12	3	32	11	15	604
11/25/14	71	54	42	13	8	5	25	8	13	621
11/24/14	72	52	36	16	10	6	31	11	12	632
11/23/14	74	57	44	34	20	8	55	9	23	621
11/22/14	75	55	40	31	26	22	59	20	8	615
11/21/14	72	58	49	36	25	17	46	18	15	654
11/20/14	79	56	42	25	19	15	40	12	11	626
11/19/14	79	56	43	23	17	11	32	12	11	731
11/18/14	73	54	38	19	14	9	42	11	15	654
11/17/14	69	52	35	18	10	5	32	11	14	654
11/16/14	70	60	48	55	28	5	100	8	23	659
11/15/14	79	64	50	51	47	41	95	36	14	632
11/14/14	73	62	54	54	49	45	84	55	11	445
11/13/14	78	65	52	51	48	44	86	40	14	643
11/12/14	81	65	52	51	45	38	72	39	12	643
11/11/14	86	67	54	44	38	31	54	22	15	654
11/10/14	88	68	52	38	34	31	54	15	18	659
11/09/14	88	72	59	38	35	29	41	16	19	665
11/08/14	87	68	53	37	33	28	52	15	13	665
11/07/14	86	70	58	37	35	29	49	17	17	681
11/06/14	85	70	53	38	32	22	38	20	21	676
11/05/14	83	70	56	33	26	17	29	14	19	687
11/04/14	78	61	42	29	26	22	55	17	17	692
11/03/14	76	59	44	34	29	24	66	19	29	692
11/02/14	73	63	54	37	34	31	47	26	17	753
11/01/14	80	71	62	58	50	37	79	40	18	758
TOTALS:	88	62	35	58	28	3	100	8	29	758

NovaStar Statistical Report
G144: Gila Bend Mountains Weather Statistics - November 2014

PointID StatType DataType Units	5052 max temp DegF	5052 mean temp DegF	5052 min temp DegF	5048 max dewpnt degF	5048 mean dewpnt degF	5048 min dewpnt degF	5051 max rhumid rh%	5051 min rhumid rh%	5044 max pkwind mph	5054 max baropr mb	5054 min baropr mb	5053 max solrad wsqm
11/30/14	79	66	57	47	35	28	61	18	11	1018	1012	555
11/29/14	81	68	57	30	27	25	32	13	14	1015	1012	555
11/28/14	80	72	62	30	25	22	22	13	19	1018	1013	566
11/27/14	81	71	60	28	24	21	21	12	24	1022	1018	571
11/26/14	75	64	52	23	16	11	18	10	13	1024	1020	560
11/25/14	70	60	51	14	8	3	14	6	21	1028	1023	577
11/24/14	72	63	56	16	10	5	13	8	24	1025	1019	610
11/23/14	71	63	57	33	21	7	37	8	31	1019	1013	588
11/22/14	76	65	54	34	30	26	41	17	13	1019	1013	577
11/21/14	68	62	56	33	26	18	29	17	13	1015	1011	412
11/20/14	76	64	54	22	19	17	28	11	14	1019	1014	588
11/19/14	72	63	56	20	16	10	18	11	18	1020	1016	604
11/18/14	69	61	51	14	12	10	18	10	23	1023	1019	593
11/17/14	67	59	50	12	7	1	13	9	17	1022	1018	604
11/16/14	67	62	55	53	20	3	76	9	32	1021	1012	626
11/15/14	78	68	58	56	49	45	77	34	6	1019	1012	582
11/14/14	75	67	62	58	53	47	83	45	7	1016	1013	505
11/13/14	76	68	60	58	53	49	89	42	9	1018	1014	632
11/12/14	79	69	62	58	53	50	71	40	6	1015	1011	670
11/11/14	84	72	61	51	42	36	59	25	12	1015	1011	615
11/10/14	88	74	64	41	38	34	41	15	6	1014	1010	621
11/09/14	84	76	68	38	36	30	31	18	22	1017	1011	626
11/08/14	84	74	64	35	33	30	32	14	20	1020	1016	632
11/07/14	84	73	62	37	35	28	38	17	21	1021	1017	637
11/06/14	81	74	66	34	28	19	22	12	26	1024	1020	648
11/05/14	81	73	64	29	23	18	19	10	29	1021	1017	648
11/04/14	76	68	62	28	26	22	25	15	19	1021	1017	654
11/03/14	74	65	55	35	30	25	41	19	19	1019	1015	654
11/02/14	74	65	60	38	35	32	43	23	13	1017	1012	687
11/01/14	82	72	64	64	52	37	89	31	15	1015	1010	670
TOTALS:	88	67	50	64	29	1	89	6	32	1028	1010	687

NovaStar Statistical Report
G145: Horseshoe Lake Weather Statistics - November 2014

PointID	5892	5892	5892	5888	5888	5888	5891	5891	5884	5894	5894	5893
StatType	max	mean	min	max	mean	min	max	min	max	max	min	max
DataType	temp	temp	temp	dewpnt	dewpnt	dewpnt	rhumid	rhumid	pkwind	baropr	baropr	solrad
Units	DegF	DegF	DegF	degF	degF	degF	rh%	rh%	mph	mb	mb	wsqm
11/30/14	74	54	36	33	28	24	73	19	16	1019	1014	599
11/29/14	78	55	35	33	28	24	71	16	12	1017	1013	577
11/28/14	82	57	36	35	27	21	73	14	7	1020	1014	582
11/27/14	83	59	39	29	26	21	61	12	10	1024	1019	577
11/26/14	80	53	31	32	24	13	68	16	9	1026	1021	566
11/25/14	67	52	38	21	12	8	48	11	8	1029	1024	577
11/24/14	70	56	43	18	12	6	28	10	19	1026	1020	582
11/23/14	69	52	36	35	22	4	81	11	17	1021	1015	604
11/22/14	72	52	34	33	29	25	76	21	13	1019	1015	577
11/21/14	72	53	40	35	26	19	68	15	6	1016	1014	709
11/20/14	72	52	32	29	23	19	84	14	10	1019	1015	588
11/19/14	72	52	34	30	22	16	73	12	6	1022	1017	665
11/18/14	71	53	36	23	16	6	49	10	11	1025	1008	615
11/17/14	69	54	44	24	13	6	41	11	14	1010	1006	648
11/16/14	63	56	49	53	23	7	88	10	21	1009	1000	621
11/15/14	73	59	46	52	47	43	98	40	14	1006	1000	648
11/14/14	70	61	51	53	50	47	90	52	9	1004	1001	324
11/13/14	74	61	48	53	47	41	88	39	13	1006	1002	698
11/12/14	76	61	45	47	43	39	88	32	13	1003	1000	610
11/11/14	78	60	41	46	39	32	89	28	14	1003	999	621
11/10/14	80	61	45	42	38	34	80	22	13	1001	998	626
11/09/14	83	63	43	43	38	32	81	20	8	1006	999	632
11/08/14	86	64	41	44	36	31	83	15	12	1008	1004	643
11/07/14	82	61	38	40	35	30	82	19	9	1010	1004	659
11/06/14	83	63	43	41	30	25	67	11	10	1012	1008	665
11/05/14	82	67	52	34	28	23	47	11	20	1009	1006	659
11/04/14	76	64	55	32	28	25	38	14	17	1008	1005	654
11/03/14	72	57	42	38	34	25	84	20	15	1006	1003	670
11/02/14	70	63	46	51	40	31	75	29	15	1003	1000	703
11/01/14	79	71	64	57	53	48	68	39	18	1002	999	747
TOTALS:	86	58	31	57	31	4	98	10	21	1029	998	747

NovaStar Statistical Report
G146: Horsethief Basin Weather Statistics - November 2014

PointID	5702	5702	5702	5698	5698	5698	5701	5701	5694	5704	5704	5703
StatType	max	mean	min	max	mean	min	max	min	max	max	min	max
DataType	temp	temp	temp	dewpnt	dewpnt	dewpnt	rhumid	rhumid	pkwind	baropr	baropr	solrad
Units	DegF	DegF	DegF	degF	degF	degF	rh%	rh%	mph	mb	mb	wsqm
11/30/14	52	45	41	32	22	19	71	28	23	1019	1014	637
11/29/14	57	51	47	22	17	10	32	15	25	1016	1013	654
11/28/14	65	57	53	21	14	2	21	9	14	1021	1016	665
11/27/14	71	57	48	17	13	7	24	9	13	1024	1020	665
11/26/14	69	55	46	25	20	10	33	16	13	1024	1021	665
11/25/14	56	46	31	4	-2	-9	24	3	14	1025	1021	670
11/24/14	48	39	32	6	0	-6	24	11	23	1024	1018	670
11/23/14	48	40	34	29	10	-4	64	11	21	1019	1014	670
11/22/14	53	45	40	25	20	17	49	27	20	1018	1014	670
11/21/14	57	43	38	26	16	0	46	14	10	1017	1012	698
11/20/14	56	47	42	18	9	-2	35	9	11	1018	1014	687
11/19/14	57	47	43	13	4	-15	20	5	9	1021	1016	709
11/18/14	57	43	33	9	2	-3	23	9	17	1022	1019	698
11/17/14	54	37	28	7	0	-8	24	12	19	1021	1017	736
11/16/14	47	37	29	42	9	-13	100	10	27	1020	1013	698
11/15/14	49	44	39	43	38	23	100	43	27	1017	1013	703
11/14/14	47	44	40	47	43	34	100	67	15	1017	1014	242
11/13/14	53	46	43	49	44	39	100	65	19	1018	1015	692
11/12/14	55	47	43	45	40	34	100	52	21	1016	1013	703
11/11/14	57	50	45	40	32	26	79	38	22	1015	1013	714
11/10/14	59	52	48	33	29	26	48	34	22	1015	1012	742
11/09/14	68	58	51	35	29	24	40	24	15	1021	1014	731
11/08/14	74	60	52	31	23	18	30	15	14	1022	1019	731
11/07/14	72	59	50	29	18	11	33	12	11	1023	1018	742
11/06/14	70	56	45	18	13	6	31	8	7	1025	1021	747
11/05/14	63	49	40	20	17	13	41	14	19	1023	1018	742
11/04/14	60	44	34	24	19	14	54	22	13	1021	1017	742
11/03/14	52	40	33	25	22	17	71	33	15	1018	1015	720
11/02/14	47	40	33	41	31	23	96	48	20	1016	1012	692
11/01/14	53	48	45	51	46	40	100	64	24	1015	1013	258
TOTALS:	74	48	28	51	20	-15	100	3	27	1025	1012	747

Sensors 5698, 5701, 5702, 5703, and 5704 11/25 16:17 – 11/26 1:32.

NovaStar Statistical Report
G147: Humboldt Mountain Weather Statistics - November 2014

PointID	4942	4942	4942	4939	4939	4939	4941	4941
StatType	max	mean	min	max	mean	min	max	min
DataType	temp	temp	temp	dewpnt	dewpnt	dewpnt	rhumid	rhumid
Units	DegF	DegF	DegF	degF	degF	degF	rh%	rh%
11/30/14	62	54	49	29	24	20	46	24
11/29/14	66	59	55	23	20	15	25	16
11/28/14	72	63	58	22	18	15	20	12
11/27/14	73	62	54	18	16	11	20	9
11/26/14	71	59	47	26	19	4	26	13
11/25/14	60	46	35	5	1	-1	18	8
11/24/14	60	46	38	9	3	-3	19	9
11/23/14	60	48	41	26	13	-7	50	9
11/22/14	65	52	46	26	21	18	40	18
11/21/14	63	51	47	23	16	7	32	15
11/20/14	62	52	46	18	13	2	25	12
11/19/14	63	53	47	14	9	5	23	11
11/18/14	62	48	40	9	5	-6	20	5
11/17/14	59	44	36	10	4	-3	19	11
11/16/14	51	44	36	45	15	-3	96	11
11/15/14	60	51	46	48	43	35	99	46
11/14/14	55	51	46	49	46	44	98	71
11/13/14	62	54	51	47	44	39	85	46
11/12/14	64	55	51	45	39	37	77	37
11/11/14	66	58	51	39	34	29	51	30
11/10/14	69	60	55	34	31	27	42	24
11/09/14	72	62	54	35	32	29	44	22
11/08/14	75	65	59	30	26	21	31	15
11/07/14	79	62	53	33	28	24	40	17
11/06/14	71	61	53	27	19	14	28	11
11/05/14	69	57	46	25	21	17	39	13
11/04/14	63	51	42	24	21	17	43	18
11/03/14	62	50	42	28	25	20	58	22
11/02/14	57	49	43	42	32	25	73	36
11/01/14	63	58	52	51	47	42	89	47
TOTALS:	79	54	35	51	23	-7	99	5

Sensor 4942 down from 11/21 09:00 – 11/22 2:00.

NovaStar Statistical Report
G148: Lake Pleasant Weather Statistics - November 2014

PointID	5652	5652	5652	5655	5655	5655	5651	5651	5646	5649	5649
StatType	max	mean	min	max	mean	min	max	min	max	max	min
DataType	temp	temp	temp	dewpnt	dewpnt	dewpnt	rhumid	rhumid	pkwind	baropr	baropr
Units	DegF	DegF	DegF	degF	degF	degF	rh%	rh%	mph	mb	mb
11/30/14	75	63	55	49	33	28	59	17	11	1017	1012
11/29/14	78	65	55	41	30	25	45	14	11	1014	1011
11/28/14	83	69	60	45	29	23	50	11	13	1017	1013
11/27/14	86	71	62	46	29	18	46	8	17	1021	1017
11/26/14	76	62	50	42	26	19	49	11	12	1023	1019
11/25/14	67	59	52	30	13	1	36	6	20	1027	1023
11/24/14	74	62	52	32	18	7	42	7	24	1025	1018
11/23/14	72	61	52	40	27	10	59	8	22	1019	1013
11/22/14	70	61	54	42	32	26	54	20	12	1017	1013
11/21/14	73	63	57	39	29	14	46	14	10	1014	1012
11/20/14	72	61	52	32	25	18	39	12	12	1017	1013
11/19/14	73	62	54	37	22	14	39	10	14	1019	1016
11/18/14	73	62	55	33	19	8	39	8	24	1022	1019
11/17/14	72	61	55	29	13	5	33	7	32	1021	1017
11/16/14	65	61	57	51	25	2	71	7	28	1020	1011
11/15/14	74	65	57	55	50	43	83	37	12	1016	1012
11/14/14	73	66	62	54	51	49	74	48	11	1015	1012
11/13/14	76	67	60	55	49	46	70	36	12	1016	1013
11/12/14	76	68	60	55	48	44	70	38	13	1014	1011
11/11/14	80	69	58	54	42	35	60	20	15	1013	1010
11/10/14	81	70	60	51	40	34	55	18	12	1011	1008
11/09/14	86	73	64	51	39	35	52	16	12	1016	1010
11/08/14	88	74	63	48	37	31	54	13	11	1018	1015
11/07/14	84	71	60	49	34	25	49	11	12	1021	1015
11/06/14	86	73	63	43	30	17	42	7	14	1023	1018
11/05/14	84	73	66	47	32	24	34	12	28	1019	1016
11/04/14	78	69	62	37	31	25	34	15	29	1019	1016
11/03/14	74	65	57	41	33	27	54	16	21	1016	1014
11/02/14	72	65	60	43	36	30	51	23	14	1014	1011
11/01/14	79	73	67	59	53	42	68	39	19	1012	1010
TOTALS:	88	66	50	59	33	1	83	6	32	1027	1008

All sensors down from 11/20 23:57 – 11/21 14:12.

NovaStar Statistical Report
G149: Lake Pleasant North Weather Statistics - November 2014

PointID	5662	5662	5662	5658	5658	5658	5661	5661	5654	5664	5664	5663
StatType	max	mean	min	max	mean	min	max	min	max	max	min	max
DataType	temp	temp	temp	dewpnt	dewpnt	dewpnt	rhumid	rhumid	pkwind	baropr	baropr	solrad
Units	DegF	DegF	DegF	degF	degF	degF	rh%	rh%	mph	mb	mb	wsqm
11/30/14	73	60	51	47	34	27	57	22	10	1014	1008	582
11/29/14	76	63	52	41	31	26	54	18	10	1012	1008	516
11/28/14	81	66	58	45	32	24	57	15	9	1015	1009	522
11/27/14	83	69	59	46	31	24	51	14	19	1019	1014	527
11/26/14	74	59	47	45	27	14	59	15	11	1021	1016	522
11/25/14	66	56	50	30	18	10	39	11	26	1025	1019	533
11/24/14	74	60	49	28	19	14	29	11	27	1021	1015	538
11/23/14	69	58	48	38	26	15	59	11	28	1015	1009	538
11/22/14	68	59	51	40	33	28	58	27	12	1015	1009	533
11/21/14	71	59	52	36	29	23	44	19	22	1013	1008	599
11/20/14	70	59	48	36	26	20	42	17	10	1015	1010	538
11/19/14	71	60	51	42	25	16	48	14	11	1017	1012	522
11/18/14	70	60	52	33	22	13	37	14	24	1019	1015	555
11/17/14	72	59	52	32	20	11	38	11	27	1017	1014	626
11/16/14	64	60	55	51	27	9	80	11	29	1016	1007	571
11/15/14	71	63	54	54	49	45	85	44	15	1015	1008	560
11/14/14	69	64	60	55	51	47	83	54	11	1012	1010	544
11/13/14	74	65	58	55	49	45	73	43	13	1014	1010	555
11/12/14	73	65	57	56	50	48	69	42	16	1012	1009	0
11/11/14	76	66	55	50	44	37	57	30	10	1012	1007	566
11/10/14	79	67	57	53	42	37	61	24	11	1010	1006	571
11/09/14	81	71	62	54	41	34	58	23	14	1014	1006	566
11/08/14	83	71	60	50	38	29	51	19	14	1017	1013	582
11/07/14	81	69	57	51	35	26	50	17	11	1019	1013	593
11/06/14	84	70	61	46	33	26	42	12	15	1021	1016	604
11/05/14	81	71	62	40	32	26	32	12	31	1017	1013	610
11/04/14	75	67	60	36	32	27	36	18	30	1017	1013	610
11/03/14	74	63	54	38	34	31	55	20	17	1014	1010	610
11/02/14	70	64	56	46	40	34	52	28	18	1011	1008	676
11/01/14	76	71	65	59	54	46	77	43	23	1011	1007	582
TOTALS:	84	64	47	59	34	9	85	11	31	1025	1006	676

Sensors 5658, 5661, 5662, 5663, and 5664 down from 11/11 20:01 – 11/12 3:16. Sensor 5654 down from 11/10 21:46 – 11/11 5:31.

NovaStar Statistical Report
G150: Magma FRS Weather Statistics - November 2014

PointID StatType Data Type Units	6717 max temp DegF	6717 mean temp DegF	6717 min temp DegF	6714 max dewpnt degF	6714 mean dewpnt degF	6714 min dewpnt degF	6716 max rhumid rh%	6716 min rhumid rh%	6709 max pkwind mph
11/30/14	80	65	53	31	23	18	32	15	11
11/29/14	82	66	51	27	22	19	33	12	10
11/28/14	86	68	51	31	22	18	38	9	15
11/27/14	86	65	42	23	18	14	40	9	12
11/26/14	74	56	37	22	11	3	36	9	1
11/25/14	69	55	45	9	4	-1	22	7	8
11/24/14	69	54	36	17	5	-3	26	8	9
11/23/14	72	58	46	32	20	-3	48	9	7
11/22/14	72	57	43	34	27	21	52	22	8
11/21/14	75	58	45	30	20	11	42	13	6
11/20/14	74	58	44	21	16	12	34	11	6
11/19/14	77	59	43	24	16	10	37	10	14
11/18/14	74	57	44	18	12	7	26	9	12
11/17/14	72	58	45	18	9	3	23	9	10
11/16/14	72	62	53	52	27	2	100	9	14
11/15/14	77	65	52	51	45	39	88	36	9
11/14/14	76	65	54	51	46	39	75	38	10
11/13/14	80	68	57	51	45	38	68	35	11
11/12/14	80	69	58	48	42	38	61	30	9
11/11/14	83	70	60	46	40	33	57	27	9
11/10/14	86	70	59	36	32	24	43	11	11
11/09/14	89	75	63	37	34	30	37	14	15
11/08/14	89	72	51	37	31	27	53	12	15
11/07/14	83	70	60	38	34	30	44	18	11
11/06/14	85	72	58	38	34	28	49	14	20
11/05/14	84	71	60	33	27	22	33	13	15
11/04/14	79	64	46	32	26	21	52	14	14
11/03/14	73	59	46	37	31	26	67	21	6
11/02/14	74	65	54	50	38	31	60	27	11
11/01/14	83	74	64	54	49	46	62	32	13
TOTALS:	89	64	36	54	27	-3	100	7	20

NovaStar Statistical Report
G151: McMicken Dam Weather Statistics - November 2014

PointID	5437	5437	5437	5429	5429	5429	5436	5436	5433	5439	5439	5427
StatType	max	mean	min	max	mean	min	max	min	max	max	min	max
DataType	temp	temp	temp	dewpnt	dewpnt	dewpnt	rhumid	rhumid	pkwind	baropr	baropr	solrad
Units	DegF	DegF	DegF	degF	degF	degF	rh%	rh%	mph	mb	mb	wsqm
11/30/14	79	61	48	34	29	24	42	18	9	1018	1013	495
11/29/14	83	61	46	33	27	22	39	15	7	1015	1012	582
11/28/14	86	63	48	32	25	19	34	12	8	1018	1013	588
11/27/14	88	63	44	30	24	17	37	10	8	1022	1018	593
11/26/14	79	57	40	28	18	7	30	12	7	1025	1021	588
11/25/14	73	57	42	14	10	6	21	7	17	1029	1024	604
11/24/14	74	58	38	18	10	5	25	7	17	1026	1020	610
11/23/14	76	58	43	34	18	5	53	6	27	1020	1014	615
11/22/14	74	57	41	36	29	23	50	23	10	1019	1014	599
11/21/14	72	59	50	36	25	21	34	16	14	1016	1012	654
11/20/14	75	57	40	27	21	15	38	14	10	1019	1014	610
11/19/14	76	57	40	25	17	9	28	11	8	1021	1017	714
11/18/14	77	56	38	19	13	9	29	8	9	1023	1020	632
11/17/14	76	55	36	17	9	2	25	8	13	1023	1019	648
11/16/14	71	63	55	49	21	0	75	5	27	1021	1012	643
11/15/14	77	64	52	54	49	44	91	35	15	1017	1013	610
11/14/14	74	65	57	57	51	48	74	48	11	1016	1013	505
11/13/14	79	66	55	56	49	44	74	39	13	1018	1014	632
11/12/14	79	66	52	54	46	38	66	39	13	1015	1012	626
11/11/14	83	67	52	46	40	33	52	24	14	1014	1011	637
11/10/14	88	68	52	43	37	34	54	16	11	1012	1009	670
11/09/14	88	70	55	41	36	29	42	17	25	1017	1010	643
11/08/14	88	69	52	40	34	29	45	15	9	1019	1016	654
11/07/14	88	69	51	41	33	23	46	14	9	1021	1016	665
11/06/14	86	68	51	35	27	22	35	10	17	1024	1019	676
11/05/14	88	74	60	32	26	21	25	11	26	1020	1017	676
11/04/14	83	68	50	33	27	23	40	12	24	1020	1017	676
11/03/14	76	62	45	37	32	27	61	18	20	1018	1015	681
11/02/14	72	66	54	43	37	32	46	23	21	1016	1013	692
11/01/14	84	74	64	61	54	43	78	38	19	1013	1011	670
TOTALS:	88	63	36	61	29	0	91	5	27	1029	1009	714

NovaStar Statistical Report
G152: Mobile Weather Statistics - November 2014

PointID	6972	6972	6972	6969	6969	6969	6971	6971	6964	6973	6973
StatType	max	mean	min	max	mean	min	max	min	max	max	min
DataType	temp	temp	temp	dewpnt	dewpnt	dewpnt	rhumid	rhumid	pkwind	baropr	baropr
Units	DegF	DegF	DegF	degF	degF	degF	rh%	rh%	mph	mb	mb
11/30/14	79	63	47	38	29	22	46	11	16	1018	1011
11/29/14	78	59	43	30	25	20	42	14	10	1014	1010
11/28/14	79	62	45	28	24	20	37	14	12	1017	1012
11/27/14	81	60	42	25	20	13	31	12	11	1022	1017
11/26/14	71	53	35	16	10	4	31	9	11	1025	1021
11/25/14	67	55	42	11	6	0	20	6	13	1030	1024
11/24/14	69	52	34	13	8	2	27	8	13	1026	1019
11/23/14	72	57	42	30	18	4	48	7	18	1019	1012
11/22/14	72	56	40	31	26	23	55	18	10	1018	1012
11/21/14	70	56	46	31	23	18	41	16	12	1014	1011
11/20/14	72	54	38	25	20	15	47	13	8	1018	1012
11/19/14	70	54	41	25	18	13	33	15	12	1020	1016
11/18/14	69	55	40	17	13	9	27	10	11	1023	1019
11/17/14	67	53	38	14	10	5	28	10	16	1022	1018
11/16/14	69	61	50	55	26	5	87	9	15	1020	1010
11/15/14	77	64	51	53	48	42	90	31	12	1016	1011
11/14/14	71	63	53	55	49	45	79	50	10	1014	1011
11/13/14	78	66	54	53	49	44	79	34	13	1017	1013
11/12/14	78	67	54	50	45	39	64	31	9	1013	1010
11/11/14	82	68	53	45	38	31	52	20	12	1012	1009
11/10/14	86	68	54	39	34	25	57	10	15	1010	1007
11/09/14	84	71	59	39	36	32	38	18	14	1016	1008
11/08/14	84	66	50	36	32	29	51	16	10	1019	1015
11/07/14	83	67	55	39	34	28	52	16	16	1021	1015
11/06/14	82	70	53	38	34	26	38	17	21	1024	1019
11/05/14	82	69	57	31	26	22	28	12	19	1020	1016
11/04/14	77	62	44	29	26	22	44	14	18	1020	1016
11/03/14	71	59	44	34	30	25	62	19	16	1017	1014
11/02/14	70	62	53	39	35	31	44	25	18	1014	1011
11/01/14	79	71	61	57	52	39	77	37	15	1012	1009
TOTALS:	86	61	34	57	28	0	90	6	21	1030	1007

NovaStar Statistical Report
G153: Mt. Union Weather Statistics - November 2014

PointID	5382	5382	5382	5378	5378	5378	5381	5381
StatType	max	mean	min	max	mean	min	max	min
DataType	temp	temp	temp	dewpnt	dewpnt	dewpnt	rhumid	rhumid
Units	DegF	DegF	DegF	degF	degF	degF	rh%	rh%
11/30/14	55	43	38	29	21	16	73	21
11/29/14	63	49	43	20	14	9	40	13
11/28/14	71	55	47	16	6	0	25	6
11/27/14	71	56	48	13	3	-12	18	4
11/26/14	62	51	43	24	18	11	38	13
11/25/14	52	41	29	14	-12	-52	29	3
11/24/14	43	34	28	4	-0	-6	28	11
11/23/14	41	35	29	28	9	-3	74	12
11/22/14	58	42	36	22	18	15	53	19
11/21/14	50	39	32	25	20	17	62	26
11/20/14	57	44	38	25	8	-11	51	8
11/19/14	58	45	38	10	-9	-30	21	3
11/18/14	57	42	34	6	-3	-25	20	4
11/17/14	53	38	31	7	0	-6	21	11
11/16/14	40	33	24	39	9	-12	99	11
11/15/14	51	43	37	41	33	19	99	41
11/14/14	49	43	38	43	41	35	99	76
11/13/14	58	45	38	44	39	32	99	47
11/12/14	59	46	38	42	36	26	98	37
11/11/14	62	48	41	39	31	23	86	24
11/10/14	62	50	45	30	26	25	54	28
11/09/14	72	54	46	30	26	22	46	19
11/08/14	71	57	50	26	21	16	33	15
11/07/14	65	54	48	20	12	4	28	8
11/06/14	72	54	48	16	8	-3	23	5
11/05/14	59	48	40	19	12	5	30	12
11/04/14	51	39	31	20	17	9	63	23
11/03/14	45	36	30	26	21	17	81	34
11/02/14	45	37	32	39	31	24	99	55
11/01/14	50	46	40	49	44	38	99	66
TOTALS:	72	45	24	49	17	-52	99	3

All sensors down from 11/10 1:38 – 11/10 12:23. Sensor 5382 down from 11/17 22:18 – 11/18 6:48.

NovaStar Statistical Report
G154: Osborn @ 64th St. Weather Statistics - November 2014

PointID	4617	4617	4617	4614	4614	4614	4616	4616	4609
StatType	max	mean	min	max	mean	min	max	min	max
DataType	temp	temp	temp	dewpnt	dewpnt	dewpnt	rhumid	rhumid	pkwind
Units	DegF	DegF	DegF	degF	degF	degF	rh%	rh%	mph
11/30/14	77	57	44	39	35	29	69	21	11
11/29/14	80	57	40	42	36	30	79	22	7
11/28/14	82	59	41	42	37	32	81	20	9
11/27/14	86	59	39	41	34	28	78	17	11
11/26/14	72	52	35	35	26	17	68	20	0
11/25/14	68	51	36	29	20	13	55	16	6
11/24/14	69	52	34	28	23	15	77	18	9
11/23/14	74	54	40	38	30	18	83	16	12
11/22/14	71	52	36	40	36	28	84	30	5
11/21/14	70	54	44	38	32	26	77	24	8
11/20/14	72	52	37	38	31	25	73	21	7
11/19/14	74	54	39	36	29	21	68	19	12
11/18/14	73	56	43	30	23	17	47	16	11
11/17/14	70	52	36	34	23	14	60	18	9
11/16/14	70	59	48	56	31	14	98	16	16
11/15/14	75	61	50	55	52	49	100	42	8
11/14/14	72	61	53	54	52	49	100	52	0
11/13/14	77	64	54	56	50	45	83	42	8
11/12/14	78	64	51	51	48	44	81	36	0
11/11/14	81	64	48	51	45	37	76	31	5
11/10/14	83	64	51	46	42	39	73	25	3
11/09/14	85	68	53	49	44	40	73	24	10
11/08/14	89	67	49	48	41	37	76	19	4
11/07/14	82	65	49	46	42	35	64	25	0
11/06/14	84	68	53	46	37	28	56	21	12
11/05/14	83	69	57	42	36	29	51	20	11
11/04/14	80	63	44	40	36	29	83	21	10
11/03/14	73	58	43	42	37	31	81	27	13
11/02/14	72	62	51	46	41	36	75	34	12
11/01/14	79	71	60	60	56	46	84	48	15
TOTALS:	89	60	34	60	37	13	100	16	16

NovaStar Statistical Report
G155: Phoenix Dam 2B Weather Statistics - November 2014

PointID	4797	4797	4797	4794	4794	4794	4796	4796	4784	4798	4798	4793
StatType	max	mean	min	max	mean	min	max	min	max	max	min	max
DataType	temp	temp	temp	dewpnt	dewpnt	dewpnt	rhumid	rhumid	pkwind	baropr	baropr	solrad
Units	DegF	DegF	DegF	degF	degF	degF	rh%	rh%	mph	mb	mb	wsqm
11/30/14	76	62	50	38	29	23	53	16	12	1022	1017	549
11/29/14	81	61	43	34	28	25	55	13	8	1019	1015	533
11/28/14	83	63	45	35	27	22	50	11	8	1022	1016	533
11/27/14	85	63	44	32	25	20	50	9	8	1026	1021	538
11/26/14	74	56	38	28	19	12	43	11	6	1029	1024	533
11/25/14	70	55	43	19	9	3	30	7	7	1030	1027	555
11/24/14	72	56	38	20	12	3	37	8	20	1029	1023	560
11/23/14	73	57	43	34	20	2	64	7	20	1024	1018	555
11/22/14	72	55	40	34	29	23	65	20	9	1022	1017	544
11/21/14	74	57	45	34	26	19	47	14	16	1020	1015	588
11/20/14	74	56	40	29	24	20	53	14	7	1023	1018	560
11/19/14	74	56	40	31	21	14	46	11	9	1025	1020	533
11/18/14	72	56	41	22	14	9	36	9	8	1027	1023	593
11/17/14	71	54	38	21	13	4	33	9	8	1026	1021	604
11/16/14	68	61	48	52	22	1	80	7	21	1025	1015	604
11/15/14	74	64	53	51	48	40	88	36	13	1020	1016	571
11/14/14	72	64	57	52	49	46	78	43	11	1018	1016	374
11/13/14	78	66	57	52	48	44	70	35	12	1021	1017	588
11/12/14	76	66	55	49	45	41	66	33	12	1018	1015	571
11/11/14	82	68	57	46	40	36	53	23	11	1017	1014	588
11/10/14	82	69	58	40	37	35	46	19	10	1015	1012	676
11/09/14	86	71	57	45	37	33	49	16	10	1020	1013	599
11/08/14	87	69	51	39	34	28	61	11	32	1022	1019	610
11/07/14	86	67	52	39	35	29	55	15	5	1025	1019	615
11/06/14	84	69	54	38	29	22	44	10	14	1027	1022	626
11/05/14	84	71	59	33	27	21	30	10	15	1023	1020	632
11/04/14	79	65	48	33	27	21	54	11	15	1023	1019	626
11/03/14	74	61	46	36	31	26	65	18	15	1021	1018	632
11/02/14	71	64	53	42	36	30	53	27	15	1019	1016	643
11/01/14	81	72	62	57	52	44	70	39	15	1016	1014	670
TOTALS:	87	62	38	57	30	1	88	7	32	1030	1012	676

NovaStar Statistical Report
G156: Pima @ Jomax Weather Statistics - November 2014

PointID	4672	4672	4672	4669	4669	4669	4671	4671	4664	4674	4674	4673
StatType	max	mean	min	max	mean	min	max	min	max	max	min	max
DataType	temp	temp	temp	dewpnt	dewpnt	dewpnt	rhumid	rhumid	pkwind	baropr	baropr	solrad
Units	DegF	DegF	DegF	degF	degF	degF	rh%	rh%	mph	mb	mb	wsqm
11/30/14	74	63	52	32	27	22	45	16	11	1013	1008	538
11/29/14	78	66	56	27	24	22	30	13	9	1010	1007	544
11/28/14	82	70	59	29	22	19	30	9	14	1013	1009	533
11/27/14	83	70	56	23	18	14	21	8	11	1017	1013	538
11/26/14	74	60	45	22	13	5	24	8	6	1019	1016	549
11/25/14	66	53	43	12	3	-4	22	5	8	1023	1018	555
11/24/14	69	57	43	12	4	-6	16	6	15	1021	1014	544
11/23/14	70	57	45	30	16	-7	53	5	15	1014	1009	549
11/22/14	69	56	44	36	27	22	45	20	8	1013	1009	544
11/21/14	71	59	51	23	19	15	32	11	8	1010	1007	615
11/20/14	71	59	50	24	19	14	32	12	7	1013	1009	555
11/19/14	72	60	52	22	14	7	29	10	11	1015	1012	659
11/18/14	71	57	45	17	9	3	21	6	11	1018	1015	566
11/17/14	69	55	45	17	6	-2	28	7	14	1016	1013	643
11/16/14	65	57	47	52	18	-4	94	5	19	1016	1007	571
11/15/14	73	63	54	52	48	42	86	38	10	1012	1008	577
11/14/14	71	63	55	51	49	48	84	46	8	1011	1008	423
11/13/14	75	66	59	51	47	42	72	37	10	1013	1009	516
11/12/14	76	65	56	46	43	41	61	32	9	1010	1007	588
11/11/14	79	67	57	43	39	33	50	23	11	1009	1006	577
11/10/14	79	68	59	39	35	32	43	18	11	1007	1005	582
11/09/14	84	73	62	37	34	32	39	16	13	1012	1006	610
11/08/14	86	74	62	35	29	23	32	9	9	1014	1012	604
11/07/14	81	69	60	35	31	27	38	16	10	1016	1011	604
11/06/14	81	71	59	33	24	17	30	9	12	1019	1015	610
11/05/14	84	69	59	27	22	13	27	7	16	1016	1012	610
11/04/14	76	64	50	26	22	17	38	10	16	1015	1012	610
11/03/14	72	61	50	36	29	23	51	16	11	1012	1010	615
11/02/14	70	62	50	44	36	30	51	26	10	1010	1007	643
11/01/14	79	70	63	57	52	43	75	38	14	1009	1006	637
TOTALS:	86	63	43	57	26	-7	94	5	19	1023	1005	659

NovaStar Statistical Report
G157: Rackensack Canyon Statistics - November 2014

PointID	5942	5942	5942	5939	5939	5939	5941	5941	5934	5938	5938
StatType	max	mean	min	max	mean	min	max	min	max	max	min
DataType	temp	temp	temp	dewpnt	dewpnt	dewpnt	rhumid	rhumid	pkwind	baropr	baropr
Units	DegF	DegF	DegF	degF	degF	degF	rh%	rh%	mph	mb	mb
11/30/14	66	61	56	33	28	24	39	23	14	1020	1015
11/29/14	70	65	61	27	24	18	23	15	14	1017	1014
11/28/14	75	69	65	25	22	20	20	13	9	1021	1016
11/27/14	76	68	62	22	19	16	17	10	9	1025	1022
11/26/14	74	65	56	29	21	8	23	12	13	1026	1024
11/25/14	59	51	44	8	5	3	15	9	20	1029	1025
11/24/14	60	53	46	11	6	0	17	10	25	1026	1020
11/23/14	60	55	49	30	17	-1	44	9	21	1020	1014
11/22/14	64	58	54	30	26	23	37	22	16	1019	1015
11/21/14	64	57	53	24	20	13	28	16	14	1016	1013
11/20/14	64	58	54	21	18	12	23	14	10	1019	1015
11/19/14	65	59	54	19	14	10	21	12	9	1022	1019
11/18/14	64	55	47	14	10	6	18	9	10	1024	1020
11/17/14	60	51	43	13	8	2	18	11	10	1022	1019
11/16/14	56	51	44	50	20	2	84	12	32	1021	1012
11/15/14	62	58	54	51	48	42	89	50	19	1018	1014
11/14/14	62	59	54	52	50	49	87	64	14	1017	1014
11/13/14	67	61	58	51	48	44	77	50	16	1019	1016
11/12/14	66	62	58	48	44	41	65	44	15	1017	1013
11/11/14	70	64	58	43	38	33	46	28	13	1016	1014
11/10/14	71	66	62	39	35	31	39	23	13	1014	1012
11/09/14	75	69	62	37	35	33	37	23	9	1021	1013
11/08/14	79	71	67	35	28	24	29	14	12	1023	1020
11/07/14	75	67	60	36	31	25	34	22	11	1024	1019
11/06/14	74	67	60	32	23	19	26	12	10	1027	1023
11/05/14	72	63	54	28	24	19	34	12	24	1023	1020
11/04/14	65	58	51	27	24	21	36	17	23	1022	1018
11/03/14	62	56	49	32	28	23	52	22	16	1018	1016
11/02/14	58	56	52	44	36	29	65	36	16	1016	1013
11/01/14	69	64	59	55	52	45	79	44	26	1015	1013
TOTALS:	79	61	43	55	27	-1	89	9	32	1029	1012

NovaStar Statistical Report
G158: Saguaro Lake Weather Statistics - November 2014

PointID	6782	6782	6782	6778	6778	6778	6781	6781	6774	6784	6784	6783
StatType	max	mean	min	max	mean	min	max	min	max	max	min	max
DataType	temp	temp	temp	dewpnt	dewpnt	dewpnt	rhumid	rhumid	pkwind	baropr	baropr	solrad
Units	DegF	DegF	DegF	degF	degF	degF	rh%	rh%	mph	mb	mb	wsqm
11/30/14	79	62	48	43	33	29	60	16	9	1017	1011	632
11/29/14	83	65	52	42	32	26	52	12	7	1013	1009	544
11/28/14	86	67	54	49	33	26	53	14	7	1017	1011	549
11/27/14	82	65	48	45	33	24	60	16	16	1021	1015	555
11/26/14	81	59	41	45	26	16	49	12	2	1024	1017	549
11/25/14	71	55	39	31	16	2	61	7	10	1027	1021	560
11/24/14	72	57	40	31	15	3	40	8	9	1024	1017	566
11/23/14	76	57	45	42	24	0	64	7	8	1019	1013	555
11/22/14	76	57	43	41	33	28	67	19	6	1017	1012	560
11/21/14	74	59	49	38	28	23	56	17	6	1014	1009	621
11/20/14	76	59	46	34	26	20	53	12	8	1018	1012	566
11/19/14	76	60	50	37	26	20	42	18	9	1020	1014	643
11/18/14	75	58	48	33	19	9	34	10	18	1024	1017	588
11/17/14	69	57	48	31	19	11	30	15	16	1024	1019	610
11/16/14	72	62	50	53	29	7	88	9	16	1022	1013	593
11/15/14	76	65	54	56	50	45	90	36	8	1018	1013	648
11/14/14	75	66	60	55	50	42	73	40	7	1016	1014	324
11/13/14	80	68	58	61	50	45	77	34	9	1018	1014	582
11/12/14	81	68	57	52	46	43	72	28	8	1016	1012	582
11/11/14	84	68	53	51	43	37	65	24	8	1015	1011	593
11/10/14	86	69	57	50	40	33	62	16	6	1013	1009	604
11/09/14	89	74	62	57	43	38	70	18	8	1018	1011	610
11/08/14	85	73	57	68	42	34	64	16	14	1020	1016	610
11/07/14	84	70	59	55	40	34	52	16	7	1022	1016	621
11/06/14	82	72	59	48	36	24	46	17	14	1025	1020	626
11/05/14	84	71	55	46	31	19	47	9	14	1021	1016	610
11/04/14	81	67	49	42	32	27	62	14	11	1021	1016	621
11/03/14	75	62	50	45	35	31	65	20	8	1019	1015	632
11/02/14	75	67	55	50	40	35	50	29	12	1017	1013	643
11/01/14	84	75	67	57	54	50	66	34	10	1013	1011	626
TOTALS:	89	64	39	68	34	0	90	7	18	1027	1009	648

Sensor 6783 down from 11/4 16:33 – 11/5 2:03.

NovaStar Statistical Report
G159: South Mountain Fan Weather Statistics - November 2014

PointID StatType Data Type Units	6562 max temp DegF	6562 mean temp DegF	6562 min temp DegF	6556 max dewpnt degF	6556 mean dewpnt degF	6556 min dewpnt degF	6561 max rhumid rh%	6561 min rhumid rh%	6554 max pkwind mph	6564 max baropr mb	6564 min baropr mb	6566 max solrad wsqm
11/30/14	79	67	54	41	33	26	46	19	16	1018	1013	538
11/29/14	80	65	52	39	31	24	43	20	12	1014	1011	500
11/28/14	84	69	57	38	29	24	31	14	9	1017	1013	511
11/27/14	85	67	51	36	28	21	34	15	6	1022	1017	511
11/26/14	76	59	43	27	19	10	30	14	9	1024	1020	505
11/25/14	69	58	45	19	12	6	21	9	11	1028	1023	516
11/24/14	72	59	43	20	15	8	25	11	18	1025	1019	516
11/23/14	74	60	48	43	27	11	60	11	17	1020	1014	516
11/22/14	72	60	45	38	32	24	52	24	9	1018	1014	516
11/21/14	71	62	52	36	29	21	39	21	15	1015	1012	445
11/20/14	74	60	45	32	26	22	46	15	9	1018	1014	522
11/19/14	75	61	48	27	21	14	29	14	7	1020	1016	604
11/18/14	74	61	48	27	18	11	32	12	9	1023	1019	549
11/17/14	71	58	45	21	15	8	23	12	13	1022	1018	560
11/16/14	71	64	48	57	30	9	78	10	21	1021	1012	549
11/15/14	78	68	57	58	52	42	86	40	11	1017	1012	511
11/14/14	74	69	64	56	52	50	66	48	11	1015	1013	352
11/13/14	79	70	59	58	52	48	71	43	14	1017	1014	560
11/12/14	79	71	61	53	49	45	62	35	11	1014	1011	533
11/11/14	84	73	56	52	45	32	58	27	14	1013	1010	544
11/10/14	85	71	56	49	41	37	57	20	14	1011	1009	544
11/09/14	87	76	62	46	41	31	43	21	14	1016	1010	555
11/08/14	88	73	57	42	38	31	49	16	11	1019	1015	560
11/07/14	84	74	65	44	39	32	40	19	13	1021	1015	566
11/06/14	86	74	60	44	37	29	36	18	15	1023	1019	566
11/05/14	85	73	64	38	31	24	29	15	21	1020	1016	582
11/04/14	81	68	53	35	31	26	43	16	20	1020	1016	577
11/03/14	74	64	50	43	34	25	59	21	15	1017	1015	577
11/02/14	74	67	58	45	40	33	48	27	16	1015	1012	582
11/01/14	81	75	67	61	56	43	72	40	12	1013	1010	467
TOTALS:	88	67	43	61	33	6	86	9	21	1028	1009	604

NovaStar Statistical Report
G160: South Mountain Park Weather Statistics - November 2014

PointID StatType Data Type Units	6512 max temp DegF	6512 mean temp DegF	6512 min temp DegF	6508 max dewpnt degF	6508 mean dewpnt degF	6508 min dewpnt degF	6511 max rhumid rh%	6511 min rhumid rh%	6504 max pkwind mph	6514 max baropr mb	6514 min baropr mb	6513 max solrad wsqm
11/30/14	72	64	57	40	31	25	49	18	12	1023	1018	615
11/29/14	73	67	60	33	29	25	28	20	9	1019	1014	593
11/28/14	75	69	62	30	27	25	25	16	8	1023	1017	604
11/27/14	78	70	62	29	26	23	23	15	12	1027	1021	610
11/26/14	69	61	52	25	17	9	20	13	8	1027	1020	599
11/25/14	62	55	50	14	9	6	17	11	12	1030	1024	615
11/24/14	63	57	49	17	11	4	18	9	20	1029	1013	621
11/23/14	66	60	55	32	23	5	41	10	14	1018	1011	615
11/22/14	65	60	54	35	30	25	43	27	6	1015	1009	626
11/21/14	64	59	55	34	25	21	39	21	9	1013	1009	637
11/20/14	67	61	55	27	24	21	27	20	1	1015	1010	621
11/19/14	67	60	52	25	21	17	24	16	9	1017	1012	659
11/18/14	64	58	51	19	15	12	20	14	14	1020	1014	643
11/17/14	62	55	47	17	13	6	20	14	15	1017	1011	665
11/16/14	64	58	51	55	26	7	93	12	18	1016	1010	648
11/15/14	71	64	57	54	50	44	86	43	14	1016	1010	637
11/14/14	68	63	60	52	50	48	71	51	8	1014	1011	352
11/13/14	72	66	61	54	49	43	68	48	12	1017	1014	632
11/12/14	72	66	60	49	46	44	59	39	9	1015	1010	643
11/11/14	75	69	62	47	42	36	51	31	10	1013	1010	648
11/10/14	78	71	65	41	38	36	41	23	8	1012	1006	648
11/09/14	79	72	67	41	38	36	35	24	11	1018	1010	654
11/08/14	80	73	65	38	35	33	35	19	10	1020	1015	665
11/07/14	76	69	61	41	36	30	42	20	11	1022	1013	665
11/06/14	76	70	62	41	34	25	39	18	12	1023	1019	670
11/05/14	76	68	60	33	29	24	30	16	18	1020	1014	687
11/04/14	72	63	55	32	28	25	35	19	18	1016	1011	676
11/03/14	66	60	53	35	32	25	49	23	18	1015	1009	687
11/02/14	67	61	57	43	37	32	52	32	12	1012	1009	676
11/01/14	76	70	64	58	54	43	81	42	12	1013	1010	610
TOTALS:	80	64	47	58	31	4	93	9	20	1030	1006	687

NovaStar Statistical Report
G161: Upper Sycamore Creek Weather Statistics - November 2014

PointID	5882	5882	5882	5889	5889	5889	5883	5883	5866	5869	5869
StatType	max	mean	min	max	mean	min	max	min	max	max	min
DataType	temp	temp	temp	dewpnt	dewpnt	dewpnt	rhumid	rhumid	pkwind	baropr	baropr
Units	DegF	DegF	DegF	degF	degF	degF	rh%	rh%	mph	mb	mb
11/30/14	59	53	48	28	25	22	43	26	19	1022	1018
11/29/14	65	57	52	25	21	18	31	19	14	1020	1018
11/28/14	66	60	54	26	22	18	27	18	16	1025	1020
11/27/14	65	59	54	23	19	13	23	15	22	1029	1025
11/26/14	66	58	51	27	22	14	31	17	17	1029	1027
11/25/14	55	45	35	13	6	-1	25	11	29	1030	1027
11/24/14	52	45	39	11	3	-3	20	11	28	1027	1021
11/23/14	52	46	41	28	12	-9	52	7	23	1022	1016
11/22/14	58	51	45	27	22	18	46	24	17	1021	1017
11/21/14	54	49	47	23	17	8	34	17	11	1019	1016
11/20/14	58	51	46	18	14	4	25	13	11	1021	1018
11/19/14	57	50	44	19	14	10	27	15	15	1025	1021
11/18/14	55	48	40	14	10	6	22	12	20	1026	1022
11/17/14	51	41	34	12	7	0	24	17	26	1024	1022
11/16/14	49	42	35	46	18	1	95	17	35	1023	1015
11/15/14	55	49	45	46	43	38	97	60	18	1021	1016
11/14/14	54	50	46	49	46	43	97	76	12	1020	1017
11/13/14	59	53	49	47	45	42	90	55	18	1022	1019
11/12/14	59	54	50	45	40	34	77	47	18	1020	1017
11/11/14	63	56	51	41	36	31	58	40	16	1019	1017
11/10/14	64	58	52	36	32	28	48	27	19	1017	1015
11/09/14	66	59	51	35	33	30	52	26	17	1025	1017
11/08/14	68	63	58	33	27	21	40	19	21	1026	1024
11/07/14	68	59	48	39	31	21	57	17	15	1027	1023
11/06/14	67	58	52	35	22	13	49	11	23	1029	1026
11/05/14	63	54	46	28	22	17	48	15	35	1026	1022
11/04/14	56	49	42	26	22	19	48	23	30	1024	1020
11/03/14	55	47	41	32	27	20	66	30	21	1020	1018
11/02/14	53	48	42	49	37	27	90	53	18	1018	1016
11/01/14	62	58	52	50	47	44	90	54	26	1019	1016
TOTALS:	68	52	34	50	25	-9	97	7	35	1030	1015

Sensors 5866 5869 5883 down from 11/17 18:33 – 11/18 6:03.

NovaStar Statistical Report
G162: Thompson Peak Weather Statistics - November 2014

PointID	5947	5947	5947	5943	5943	5943	5946	5946
StatType	max	mean	min	max	mean	min	max	min
DataType	temp	temp	temp	dewpnt	dewpnt	dewpnt	rhumid	rhumid
Units	DegF	DegF	DegF	degF	degF	degF	rh%	rh%
11/30/14	68	60	55	37	25	19	51	18
11/29/14	72	64	60	25	21	15	21	13
11/28/14	76	65	59	24	19	15	20	10
11/27/14	74	66	60	20	16	13	15	11
11/26/14	69	60	49	22	13	-1	19	9
11/25/14	57	49	43	3	-0	-5	13	8
11/24/14	61	52	46	10	1	-10	16	6
11/23/14	64	54	50	28	13	-13	38	5
11/22/14	63	57	53	30	23	19	34	20
11/21/14	62	55	51	27	16	6	33	12
11/20/14	65	56	50	20	15	7	23	12
11/19/14	66	55	48	17	10	7	18	10
11/18/14	62	52	45	10	5	0	15	8
11/17/14	61	50	42	12	3	-5	26	10
11/16/14	57	51	44	51	17	-5	100	8
11/15/14	67	58	52	49	46	41	85	48
11/14/14	64	58	54	51	48	46	83	57
11/13/14	69	61	58	52	46	41	73	45
11/12/14	69	61	56	46	42	38	66	36
11/11/14	73	64	58	42	37	30	53	28
11/10/14	74	66	60	35	31	28	38	19
11/09/14	76	67	60	35	32	29	36	19
11/08/14	79	68	62	32	26	21	28	12
11/07/14	75	64	56	35	30	27	38	20
11/06/14	72	64	57	33	23	14	34	10
11/05/14	73	63	54	26	20	10	31	8
11/04/14	68	58	50	24	21	17	32	15
11/03/14	63	55	48	32	27	22	48	23
11/02/14	64	55	50	43	34	26	62	32
11/01/14	73	64	58	56	51	44	82	42
TOTALS:	79	59	42	56	24	-13	100	5

NovaStar Statistical Report
G163: Tiger Wash Fan Weather Statistics - November 2014

PointID	5142	5142	5142	5146	5146	5146	5141	5141	5134	5144	5144	5143
StatType	max	mean	min	max	mean	min	max	min	max	max	min	max
DataType	temp	temp	temp	dewpnt	dewpnt	dewpnt	rhumid	rhumid	pkwind	baropr	baropr	solrad
Units	DegF	DegF	DegF	degF	degF	degF	rh%	rh%	mph	mb	mb	wsqm
11/30/14	76	62	51	40	32	25	47	22	14	1019	1012	681
11/29/14	79	66	48	34	29	24	40	16	0	1017	1012	681
11/28/14									3	1020	1013	
11/27/14				25	23	23				1024	1018	
11/26/14	48	48	47	22	10	2	24	12		1026	1021	
11/25/14	72	59	42	19	11	6	21	8	11	1030	1023	714
11/24/14	74	59	44	17	12	3	20	8	20	1025	1019	670
11/23/14	72	60	47	34	20	8	50	9	24	1021	1013	698
11/22/14	75	59	45	32	27	22	43	19	6	1020	1013	709
11/21/14	73	60	50	34	25	18	41	16	9	1015	1012	665
11/20/14	74	59	44	31	19	14	29	12	7	1020	1013	720
11/19/14	74	60	46	21	15	9	24	11	9	1020	1014	725
11/18/14	72	56	41	16	13	8	29	9	11	1022	1016	764
11/17/14	71	53	35	13	9	3	27	8	8	1020	1016	747
11/16/14	69	60	43	49	19	7	75	8	20	1018	1009	753
11/15/14	77	64	52	52	48	44	89	35	14	1016	1009	725
11/14/14	74	65	57	56	52	48	79	47	7	1014	1011	670
11/13/14	76	66	55	55	50	48	80	41	13	1016	1011	747
11/12/14	77	66	54	55	49	43	75	41	12	1013	1008	687
11/11/14	81	68	55	46	42	37	52	27	12	1013	1008	764
11/10/14	84	69	55	40	36	33	46	17	12	1011	1007	764
11/09/14	88	75	62	39	35	29	35	17	11	1016	1008	764
11/08/14	90	72	58	42	33	30	37	13	10	1020	1014	786
11/07/14	88	73	62	43	32	19	37	14	12	1021	1014	791
11/06/14	86	74	60	29	24	22	23	9	12	1023	1018	698
11/05/14	86	71	55	27	23	19	27	10	13	1020	1015	802
11/04/14	79	64	45	42	27	22	46	14	13	1019	1014	808
11/03/14	74	61	48	37	32	24	61	18	17	1017	1012	808
11/02/14	71	64	52	40	37	33	51	27	30	1013	1010	813
11/01/14	79	71	64	67	52	39	89	32	13	1013	1008	769
TOTALS:	90	64	35	67	29	2	89	8	30	1030	1007	813

Sensor 5142 11/26 7:46 – 11/29 5:16. Sensor 5146 down from 11/27 2:16 – 11/29 5:16. Sensor 5141 down from 11/26 21:46 – 11/29 5:16. Sensor 5134 down from 11/25 19:31 – 11/28 2:16. Sensor 5144 down from 11/27 2:54 – 11/27 11:54. Sensor 5143 down from 11/25 19:31 – 11/29 6:01.

NovaStar Statistical Report
G164: Usery Mtn. Park Weather Statistics - November 2014

PointID StatType Data Type Units	6652 max temp DegF	6652 mean temp DegF	6652 min temp DegF	6646 max dewpnt degF	6646 mean dewpnt degF	6646 min dewpnt degF	6651 max rhumid rh%	6651 min rhumid rh%	6644 max pkwind mph	6654 max baropr mb	6654 min baropr mb	6653 max solrad wsqm
11/30/14	76	68	59	36	28	25	43	16	14	1022	1016	659
11/29/14	79	66	54	34	27	23	36	13	9	1018	1014	610
11/28/14	84	70	60	31	27	24	27	12	14	1021	1015	615
11/27/14	86	72	55	27	24	21	26	11	17	1025	1019	621
11/26/14	79	61	45	26	19	10	30	12	8	1028	1022	615
11/25/14	67	56	45	13	9	3	21	7	13	1031	1025	626
11/24/14	67	57	45	17	10	3	21	9	14	1029	1022	626
11/23/14	72	60	50	32	22	-2	45	7	9	1023	1017	615
11/22/14	70	58	48	36	30	25	46	24	10	1021	1017	621
11/21/14	73	59	51	30	25	16	38	16	6	1019	1014	709
11/20/14	72	59	48	27	22	17	40	11	1	1022	1017	632
11/19/14	74	61	49	24	21	16	31	12	12	1024	1018	615
11/18/14	72	62	55	19	14	9	18	10	18	1025	1022	659
11/17/14	69	59	51	16	11	6	17	10	19	1025	1020	698
11/16/14	69	61	54	56	27	6	91	8	17	1024	1015	654
11/15/14	74	64	55	52	49	45	84	40	11	1020	1015	703
11/14/14	72	65	59	53	51	48	76	46	7	1018	1015	423
11/13/14	76	67	60	53	48	44	67	38	11	1020	1015	648
11/12/14	76	69	63	48	45	41	55	30	11	1018	1014	654
11/11/14	81	71	64	48	42	35	48	24	12	1016	1012	659
11/10/14	81	72	66	40	36	34	38	18	12	1015	1011	665
11/09/14	86	75	67	39	37	36	34	17	15	1020	1012	676
11/08/14	88	75	61	40	35	29	43	12	14	1022	1017	681
11/07/14	82	71	60	41	36	32	43	16	15	1024	1018	687
11/06/14	84	75	63	39	31	24	29	13	17	1026	1021	698
11/05/14	83	71	58	32	27	20	31	11	12	1023	1018	703
11/04/14	79	66	52	32	28	24	41	15	12	1022	1018	703
11/03/14	72	60	50	43	33	27	60	22	11	1021	1017	703
11/02/14	72	64	56	52	39	33	59	29	12	1019	1015	703
11/01/14	81	73	67	57	53	48	66	36	16	1016	1013	703
TOTALS:	88	66	45	57	30	-2	91	7	19	1031	1011	709

NovaStar Statistical Report
G165: Wickenburg Airport Weather Statistics - November 2014

PointID StatType Data Type Units	7122 max temp DegF	7122 mean temp DegF	7122 min temp DegF	7116 max dewpnt degF	7116 mean dewpnt degF	7116 min dewpnt degF	7121 max rhumid rh%	7121 min rhumid rh%	7114 max pkwind mph	7124 max baropr mb	7124 min baropr mb	7123 max solrad wsqm
11/30/14	72	58	46	28	24	17	43	16	18	1017	1011	566
11/29/14	77	59	44	25	20	13	35	11	10	1015	1011	566
11/28/14	81	62	46	20	16	11	29	7	12	1018	1012	577
11/27/14	84	63	45	22	15	2	33	4	12	1022	1016	582
11/26/14	79	59	40	25	14	3	26	8	8	1024	1019	577
11/25/14	67	53	33	8	-2	-16	20	3	15	1028	1021	588
11/24/14	69	56	40	6	1	-7	16	5	22	1023	1017	593
11/23/14	68	55	40	27	7	-17	48	3	29	1018	1011	593
11/22/14	73	56	40	26	22	19	44	13	14	1018	1012	582
11/21/14	71	56	46	30	18	14	34	12	14	1013	1010	593
11/20/14	73	55	38	15	11	7	29	7	9	1018	1012	593
11/19/14	72	54	38	11	7	3	24	6	9	1020	1015	621
11/18/14	72	52	36	11	2	-10	26	4	9	1022	1017	621
11/17/14	69	51	36	8	-1	-9	21	4	12	1022	1017	637
11/16/14	68	57	43	44	14	-13	75	4	28	1018	1010	621
11/15/14	73	60	46	50	45	39	94	30	14	1017	1011	610
11/14/14	71	61	52	51	48	45	82	45	11	1014	1011	269
11/13/14	73	61	50	51	46	43	80	38	14	1018	1013	533
11/12/14	74	62	49	49	43	35	75	36	12	1014	1010	670
11/11/14	78	64	51	39	34	31	49	19	16	1014	1010	626
11/10/14	80	64	50	38	31	29	49	15	13	1012	1008	621
11/09/14	84	67	54	32	29	24	40	13	14	1016	1009	632
11/08/14	89	68	50	29	24	21	39	8	9	1020	1015	643
11/07/14	84	67	49	31	23	14	30	9	15	1021	1016	654
11/06/14	83	62	47	27	16	0	33	4	10	1024	1019	654
11/05/14	80	65	48	18	14	5	25	5	14	1020	1016	659
11/04/14	77	63	49	23	20	11	35	7	12	1019	1015	665
11/03/14	69	57	41	30	27	21	61	18	21	1017	1013	665
11/02/14	69	60	48	39	33	27	51	21	13	1014	1011	676
11/01/14	76	68	60	60	49	38	81	35	17	1015	1010	549
TOTALS:	89	60	33	60	22	-17	94	3	29	1028	1008	676

NovaStar Statistical Report
G130: Bartlett Lake Weather Statistics – December 2014

PointID StatType Data Type Units	5912 max temp DegF	5912 mean temp DegF	5912 min temp DegF	5908 max dewpnt degF	5908 mean dewpnt degF	5908 min dewpnt degF	5911 max rhumid rh%	5911 min rhumid rh%	5904 max pkwind mph	5914 max baropr mb	5914 min baropr mb	5913 max solrad wsqm
12/31/14	46	42	38	43	35	26	98	49	27	1009	1006	88
12/30/14	63	46	36	30	23	19	66	18	22	1013	1008	560
12/29/14	61	44	34	28	22	15	68	16	15	1017	1011	566
12/28/14	60	45	37	29	23	18	68	18	15	1019	1014	615
12/27/14	61	46	36	29	23	17	71	16	18	1020	1013	555
12/26/14	55	43	35	29	21	17	66	23	16	1014	1005	555
12/25/14	62	50	41	35	28	12	76	20	18	1007	1003	538
12/24/14	64	52	43	38	25	14	71	14	16	1017	1007	566
12/23/14	67	54	44	46	30	17	96	14	16	1019	1010	560
12/22/14	64	53	43	45	43	41	96	46	11	1015	1010	538
12/21/14	64	52	43	45	41	38	91	42	13	1017	1012	538
12/20/14	64	52	45	42	39	35	86	36	15	1018	1014	533
12/19/14	63	50	43	44	39	36	95	38	16	1019	1015	549
12/18/14	64	50	45	46	43	34	97	39	11	1017	1014	505
12/17/14	56	51	47	51	47	43	98	72	10	1015	1011	264
12/16/14	65	54	45	46	42	37	85	36	11	1015	1011	500
12/15/14	62	53	45	45	40	34	90	36	16	1016	1012	522
12/14/14	62	49	40	44	41	33	98	34	10	1017	1012	549
12/13/14	64	55	43	56	48	41	96	53	25	1014	1011	280
12/12/14	76	63	52	54	49	45	90	33	18	1018	1012	549
12/11/14	75	61	53	52	49	45	89	37	12	1017	1011	538
12/10/14	79	64	57	53	48	43	78	36	20	1016	1012	544
12/09/14	78	65	57	52	45	41	77	30	15	1018	1012	527
12/08/14	75	66	59	48	43	38	58	30	19	1019	1015	440
12/07/14	76	64	55	50	46	42	75	30	19	1020	1016	577
12/06/14	72	63	57	51	47	43	75	38	17	1019	1015	313
12/05/14	72	61	53	56	51	48	96	45	16	1019	1015	445
12/04/14	65	60	54	61	56	50	100	64	14	1015	1012	275
12/03/14	64	62	60	57	51	41	89	48	16	1016	1013	176
12/02/14	70	63	58	42	34	30	52	23	17	1015	1012	253
12/01/14	76	59	45	41	34	30	66	20	18	1019	1014	478
TOTALS:	79	55	34	61	39	12	100	14	27	1020	1003	615

Sensors 5908, 5911, 5912, and 5913 down from 12/29 2:44 – 12/29 8:59 and 12/30 2:14 – 12/30 8:59.

NovaStar Statistical Report
G131: Buckeye FRS #1 Weather Statistics - December 2014

PointID	5282	5282	5282	5278	5278	5278	5281	5281	5274	5284	5284
StatType	max	mean	min	max	mean	min	max	min	max	max	min
DataType	temp	temp	temp	dewpnt	dewpnt	dewpnt	rhumid	rhumid	pkwind	baropr	baropr
Units	DegF	DegF	DegF	degF	degF	degF	rh%	rh%	mph	mb	mb
12/31/14	47	40	32	40	30	20	100	41	18	1014	1007
12/30/14	63	46	32	29	21	17	56	19	11	1015	1010
12/29/14	59	43	29	22	18	16	64	17	7	1020	1015
12/28/14	60	43	28	22	17	14	59	18	9	1024	1018
12/27/14	60	44	31	18	16	14	56	16	8	1025	1018
12/26/14	57	42	31	19	16	11	51	18	12	1018	1010
12/25/14	62	49	40	29	21	9	54	18	17	1009	1005
12/24/14	65	50	36	27	18	9	51	11	11	1020	1008
12/23/14	69	56	45	45	26	9	94	12	11	1020	1012
12/22/14	68	53	41	45	42	38	100	37	6	1016	1010
12/21/14	64	51	40	43	40	36	100	37	6	1020	1015
12/20/14	65	52	40	43	40	36	94	36	5	1021	1016
12/19/14	64	50	38	44	40	34	100	37	8	1023	1017
12/18/14	61	51	45	49	45	41	100	48	9	1021	1016
12/17/14	59	52	45	50	46	42	100	62	6	1018	1014
12/16/14	65	52	42	45	41	36	100	40	4	1016	1013
12/15/14	59	49	40	49	42	38	100	49	18	1018	1014
12/14/14	62	49	40	46	42	38	100	44	6	1019	1015
12/13/14	63	55	44	57	46	33	100	38	16	1017	1013
12/12/14	72	63	54	53	45	36	82	30	16	1016	1012
12/11/14	74	60	48	51	47	45	94	40	11	1016	1013
12/10/14	77	60	47	50	45	41	90	32	6	1015	1012
12/09/14	78	62	51	46	43	39	78	25	6	1016	1012
12/08/14	73	61	51	48	44	40	81	33	7	1018	1015
12/07/14	76	61	49	54	47	44	100	32	9	1022	1017
12/06/14	73	60	53	56	52	46	100	45	7	1021	1017
12/05/14	71	60	52	60	54	48	100	47	7	1021	1017
12/04/14	68	61	54	65	58	53	100	64	11	1017	1012
12/03/14	72	64	58	55	46	36	77	41	11	1016	1011
12/02/14	66	59	52	39	32	28	44	27	11	1015	1012
12/01/14	73	58	45	36	30	25	50	22	8	1020	1015
TOTALS:	78	53	28	65	37	9	100	11	18	1025	1005

NovaStar Statistical Report
G132: Carefree Ranch Weather Statistics - December 2014

PointID	4932	4932	4932	4928	4928	4928	4931	4931	4924	4933
StatType	max	mean	min	max	mean	min	max	min	max	max
DataType	temp	temp	temp	dewpnt	dewpnt	dewpnt	rhumid	rhumid	pkwind	solrad
Units	DegF	DegF	DegF	degF	degF	degF	rh%	rh%	mph	wsqm
12/31/14	50	40	33	44	35	25	100	37	18	159
12/30/14	58	48	40	29	19	15	57	19	18	555
12/29/14	57	44	34	23	19	13	55	16	11	560
12/28/14	55	44	33	23	18	14	57	20	10	654
12/27/14	56	45	34	21	17	12	57	18	16	555
12/26/14	49	41	34	22	18	10	56	26	13	549
12/25/14	55	49	41	29	21	8	49	22	14	368
12/24/14	62	52	41	27	14	7	46	12	17	566
12/23/14	62	54	45	44	22	10	85	14	24	555
12/22/14	60	51	43	44	41	39	86	50	10	533
12/21/14	60	51	43	42	39	34	82	48	9	538
12/20/14	60	52	43	40	36	32	75	38	7	522
12/19/14	60	49	40	40	37	32	88	38	8	555
12/18/14	58	47	42	44	42	37	96	48	9	549
12/17/14	50	47	44	47	44	41	97	71	8	209
12/16/14	62	54	47	44	37	28	84	37	10	593
12/15/14	62	52	42	44	36	30	88	31	6	544
12/14/14	56	47	40	44	40	38	94	54	10	703
12/13/14	57	50	42	55	46	38	100	59	25	632
12/12/14	71	63	57	54	43	35	91	30	19	615
12/11/14	67	63	55	51	45	42	79	41	7	0
12/10/14	77	66	55	50	46	44	79	33	9	571
12/09/14	75	66	57	45	41	37	64	29	14	555
12/08/14	72	67	64	40	38	35	40	31	18	467
12/07/14	76	65	55	45	40	34	60	25	15	593
12/06/14	69	63	60	46	43	41	58	39	13	423
12/05/14	69	60	52	55	48	39	97	34	9	560
12/04/14	63	58	52	59	55	51	100	75	9	538
12/03/14	67	62	57	61	52	38	96	47	10	192
12/02/14	71	64	56	42	28	22	58	15	14	236
12/01/14	71	61	49	40	32	24	63	21	9	495
TOTALS:	77	54	33	61	35	7	100	12	25	703

Sensors 4932, 4928, 4931, 4924, and 4933 down from 12/11 5:35 – 12/12 2:35.

NovaStar Statistical Report
G133: City of Glendale Weather Statistics - December 2014

PointID	5522	5522	5522	5518	5518	5518	5521	5521	4774	4769	4769	4768
StatType	max	mean	min	max	mean	min	max	min	max	max	min	max
DataType	temp	temp	temp	dewpnt	dewpnt	dewpnt	rhumid	rhumid	pkwind	baropr	baropr	solrad
Units	DegF	DegF	DegF	degF	degF	degF	rh%	rh%	mph	mb	mb	wsqm
12/31/14	47	43	35	40	33	27	91	48	14	1020	1015	137
12/30/14	62	47	32	28	24	21	69	20	11	1021	1017	555
12/29/14	62	44	31	26	24	19	73	20	0	1025	1021	555
12/28/14	59	44	31	26	22	19	74	21	0	1028	1024	549
12/27/14	60	45	31	27	22	19	76	19	9	1029	1023	560
12/26/14	57	45	33	26	20	13	61	23	8	1023	1016	560
12/25/14	62	52	41	32	26	13	65	23	12	1015	1012	665
12/24/14	67	53	38	29	21	16	54	13	1	1025	1015	577
12/23/14	71	57	45	44	28	15	89	12	14	1026	1019	560
12/22/14	67	54	43	45	42	39	91	42	9	1021	1017	522
12/21/14	66	53	42	43	41	39	92	40	0	1024	1021	533
12/20/14	67	53	40	43	40	36	95	34	0	1025	1022	516
12/19/14	66	52	41	43	40	37	96	35	0	1027	1024	560
12/18/14	64	53	46	48	44	40	95	44	4	1025	1022	549
12/17/14	61	54	49	49	46	41	91	55	2	1024	1020	615
12/16/14	66	55	45	45	43	39	94	42	0	1022	1019	720
12/15/14	62	52	43	46	41	39	92	45	0	1023	1020	451
12/14/14	64	51	40	43	41	37	98	39	0	1024	1022	555
12/13/14	64	57	48	56	48	39	98	50	16	1022	1019	665
12/12/14	76	65	55	54	46	39	86	30	14	1022	1018	533
12/11/14	76	63	52	51	49	48	90	39	1	1022	1019	516
12/10/14	79	63	50	51	48	46	91	36	0	1021	1018	522
12/09/14	82	66	53	48	45	42	77	26	2	1022	1019	692
12/08/14	76	63	51	52	46	41	77	30	0	1024	1021	357
12/07/14	79	61	48	52	48	44	95	32	0	1026	1022	527
12/06/14	74	61	53	54	51	47	94	41	0	1025	1023	516
12/05/14	74	63	55	57	54	50	98	46	0	1025	1022	560
12/04/14	71	62	57	61	58	54	99	63	1	1023	1019	775
12/03/14	74	65	59	59	51	42	87	48	9	1022	1019	527
12/02/14	67	60	52	42	38	34	60	30	2	1022	1019	214
12/01/14	74	60	47	41	38	34	63	27	0	1026	1021	456
TOTALS:	82	55	31	61	39	13	99	12	16	1029	1012	775

NovaStar Statistical Report
G134: Coyote Wash Weather Statistics - December 2014

PointID	5267	5267	5267	5264	5264	5264	5266	5266	5259	5268
StatType	max	mean	min	max	mean	min	max	min	max	max
DataType	temp	temp	temp	dewpnt	dewpnt	dewpnt	rhumid	rhumid	pkwind	solrad
Units	DegF	DegF	DegF	degF	degF	degF	rh%	rh%	mph	wsqm
12/31/14	45	40	32	39	34	27	100	52	17	209
12/30/14	61	45	29	31	24	20	70	23	14	544
12/29/14	61	43	28	25	21	17	68	22	8	538
12/28/14	63	44	29	23	20	17	61	21	9	544
12/27/14	58	45	34	22	20	17	54	23	13	533
12/26/14	57	44	29	23	19	15	64	26	14	527
12/25/14	65	49	37	34	24	14	64	22	19	538
12/24/14	66	51	35	28	21	16	59	15	9	560
12/23/14	69	56	43	51	31	21	84	12	23	533
12/22/14	68	53	40	52	46	40	_____	_____	11	522
12/21/14	65	51	38	49	44	37	_____	_____	9	505
12/20/14	65	51	39	51	44	38	_____	_____	8	516
12/19/14	64	50	37	51	44	37	_____	_____	6	544
12/18/14	60	49	43	54	46	40	_____	_____	7	478
12/17/14	55	49	44	54	48	44	_____	_____	10	368
12/16/14	66	52	42	47	43	38	_____	_____	8	516
12/15/14	60	48	38	48	41	36	_____	_____	8	418
12/14/14	62	48	35	49	43	35	_____	_____	8	511
12/13/14	63	53	41	57	47	38	_____	_____	17	687
12/12/14	69	60	47	61	53	46	_____	_____	16	379
12/11/14	73	59	46	56	52	46	_____	_____	11	538
12/10/14	77	62	48	55	50	46	_____	_____	8	538
12/09/14	81	63	53	50	48	45	_____	_____	12	544
12/08/14	73	62	52	53	48	44	_____	_____	8	357
12/07/14	79	62	48	54	50	44	_____	_____	9	648
12/06/14	73	60	53	58	54	50	_____	_____	9	467
12/05/14	70	58	49	64	55	49	_____	_____	7	516
12/04/14	68	60	53	65	59	53	_____	_____	10	626
12/03/14	67	61	53	65	54	41	_____	_____	11	588
12/02/14	67	61	55	43	37	32	56	28	6	176
12/01/14	71	56	42	47	39	34	87	26	10	434
TOTALS:	81	53	28	65	41	14	100	12	23	687

Sensor 5266 down from 12/2 22:14 – 12/23 1:59.

NovaStar Statistical Report
G135: Crossroads Park Weather Statistics - December 2014

PointID StatType Data Type Units	6622 max temp DegF	6622 mean temp DegF	6622 min temp DegF	6616 max dewpnt degF	6616 mean dewpnt degF	6616 min dewpnt degF	6621 max rhumid rh%	6621 min rhumid rh%	6614 max pkwind mph	6624 max baropr mb	6624 min baropr mb	6626 max solrad wsqm
12/31/14	52	48	45	46	37	27	82	48	8	1013	1009	126
12/30/14	68	50	35	34	25	19	78	14	12	1015	1011	495
12/29/14	64	46	31	33	26	19	93	16	5	1019	1015	522
12/28/14	64	45	31	35	26	18	91	18	6	1022	1018	495
12/27/14	60	45	31	31	25	19	92	19	9	1023	1017	522
12/26/14	59	46	33	34	22	14	78	20	8	1017	1010	511
12/25/14	64	54	44	37	29	17	73	23	15	1009	1006	456
12/24/14	69	53	38	41	25	14	70	11	6	1019	1009	511
12/23/14	72	57	43	48	31	17	100	12	13	1019	1013	511
12/22/14	69	55	45	50	46	42	100	39	6	1016	1012	462
12/21/14	67	54	43	50	45	38	100	39	8	1018	1015	467
12/20/14	70	54	43	48	43	38	100	34	6	1019	1016	522
12/19/14	68	52	42	48	42	35	100	30	7	1022	1018	489
12/18/14	65	55	47	53	48	43	100	48	9	1020	1016	500
12/17/14	62	56	53	55	53	48	100	65	6	1018	1014	319
12/16/14	69	56	46	52	47	42	100	42	6	1016	1013	440
12/15/14	64	53	43	50	44	39	100	40	1	1018	1014	522
12/14/14	65	52	43	50	44	39	100	41	7	1019	1016	489
12/13/14	67	61	48	58	51	42	98	43	16	1017	1014	626
12/12/14	80	66	52	57	48	40	89	30	13	1017	1013	522
12/11/14	80	64	53	57	54	51	100	37	6	1017	1014	489
12/10/14	81	63	50	60	53	49	100	36	7	1016	1013	500
12/09/14	81	64	52	59	52	44	100	27	4	1017	1014	505
12/08/14	76	62	52	60	53	45	100	34	2	1018	1015	357
12/07/14	79	60	49	60	51	46	100	33	6	1019	1017	495
12/06/14	69	61	53	62	57	53	100	62	0	1020	1017	247
12/05/14	75	63	55	64	57	50	100	45	0	1020	1017	407
12/04/14	73	64	57	64	60	57	100	26	8	1017	1014	319
12/03/14	76	67	60	57	54	50	79	46	9	1016	1014	709
12/02/14	68	59	48	51	40	34	73	32	6	1017	1013	286
12/01/14	75	60	45	46	36	28	73	21	4	1021	1016	434
TOTALS:	81	56	31	64	43	14	100	11	16	1023	1006	709

All sensors down from 12/3 18:34 – 12/4 13:04, 12/7 4:19 – 12/7 11:49, 12/13 3:36 – 12/13 11:21, and 12/17 1:51 – 12/17 10:36. Sensors 6614, 6624, and 6626 down from 12/31 14:36 – 12/31 23:59.

NovaStar Statistical Report
G136: Desert Mountain School Weather Statistics - December 2014

PointID	4877	4877	4877	4873	4873	4873	4876	4876	4869	4879	4879	4878
StatType	max	mean	min	max	mean	min	max	min	max	max	min	max
DataType	temp	temp	temp	dewpnt	dewpnt	dewpnt	rhumid	rhumid	pkwind	baropr	baropr	solrad
Units	DegF	DegF	DegF	degF	degF	degF	rh%	rh%	mph	mb	mb	wsqm
12/31/14	50	43	37	45	37	27	100	42	16	1012	1008	148
12/30/14	64	46	31	28	23	17	72	16	14	1017	1010	571
12/29/14	61	44	29	26	22	18	80	18	7	1022	1012	571
12/28/14	61	44	30	25	21	16	77	17	8	1024	1015	588
12/27/14	62	48	36	24	19	14	61	14	12	1024	1014	566
12/26/14	57	43	32	29	21	13	77	22	10	1017	1007	571
12/25/14	61	50	40	36	27	12	77	20	15	1009	1005	396
12/24/14	68	53	39	33	20	12	58	11	8	1022	1008	582
12/23/14	68	58	44	49	25	12	100	12	19	1022	1012	582
12/22/14	67	53	41	51	45	41	100	43	7	1018	1012	560
12/21/14	65	52	40	51	43	39	100	41	7	1020	1014	560
12/20/14	65	52	41	48	43	38	100	38	5	1022	1015	527
12/19/14	63	51	40	48	42	38	100	40	8	1024	1017	577
12/18/14	63	52	43	50	46	41	100	45	10	1020	1016	560
12/17/14	57	51	46	54	50	46	100	75	9	1018	1014	247
12/16/14	68	53	44	52	44	38	100	37	0	1018	1013	626
12/15/14	64	53	40	52	44	36	100	37	0	1021	1014	577
12/14/14	62	50	39	52	43	38	100	45	6	1021	1014	560
12/13/14	63	55	44	59	51	42	100	50	19	1017	1014	643
12/12/14	76	65	53	55	47	35	93	25	14	1021	1015	665
12/11/14	77	62	51	55	52	48	100	38	8	1021	1013	549
12/10/14	81	63	52	54	49	46	96	32	8	1020	1013	533
12/09/14	83	67	54	51	44	39	92	23	12	1021	1015	588
12/08/14	79	67	60	46	41	38	51	24	12	1022	1017	440
12/07/14	84	67	55	56	47	41	100	24	9	1025	1018	582
12/06/14	77	64	55	55	50	46	93	35	6	1024	1017	786
12/05/14	74	62	53	61	55	49	100	46	2	1023	1017	544
12/04/14	67	61	57	64	60	54	100	71	10	1017	1014	319
12/03/14	69	64	60	65	55	41	100	48	12	1018	1014	352
12/02/14	69	62	53	43	32	27	52	21	9	1018	1013	231
12/01/14	78	59	43	37	31	25	59	18	7	1024	1015	495
TOTALS:	84	55	29	65	40	12	100	11	19	1025	1005	786

All sensors down from 12/6 19:09 – 12/7 5:54.

NovaStar Statistical Report
G137: Durango Complex Weather Statistics - December 2014

PointID	4702	4702	4702	4698	4698	4698	4701	4701	4694	4704	4704	4703
StatType	max	mean	min	max	mean	min	max	min	max	max	min	max
DataType	temp	temp	temp	dewpnt	dewpnt	dewpnt	rhumid	rhumid	pkwind	baropr	baropr	solrad
Units	DegF	DegF	DegF	degF	degF	degF	rh%	rh%	mph	mb	mb	wsqm
12/31/14	52	45	36	43	35	25	91	36	14	1015	1009	258
12/30/14	64	49	32	32	26	20	76	18	10	1016	1011	495
12/29/14	63	46	33	28	25	21	79	20	6	1020	1015	577
12/28/14	62	46	33	29	23	19	67	19	1	1023	1018	462
12/27/14	61	46	33	28	24	19	77	19	8	1023	1018	527
12/26/14	57	46	36	28	21	13	58	22	11	1018	1010	566
12/25/14	64	53	42	34	28	12	70	20	17	1010	1006	533
12/24/14	68	53	40	30	23	14	57	12	11	1020	1009	484
12/23/14	72	58	45	45	30	16	93	12	14	1020	1013	544
12/22/14	67	56	45	46	43	40	92	39	5	1016	1012	511
12/21/14	66	54	44	45	42	39	92	38	3	1018	1015	544
12/20/14	68	55	43	45	40	34	91	31	7	1019	1016	544
12/19/14	67	53	43	45	41	33	99	30	8	1022	1018	560
12/18/14	64	55	48	50	46	41	93	48	10	1020	1017	560
12/17/14	62	56	52	50	46	40	92	52	7	1018	1014	379
12/16/14	67	56	48	46	43	39	90	42	2	1016	1014	473
12/15/14	64	54	45	46	42	37	93	38	8	1018	1014	440
12/14/14	65	53	44	46	42	37	93	40	4	1019	1016	473
12/13/14	66	59	50	59	49	38	97	48	16	1017	1014	500
12/12/14	78	67	60	55	47	37	67	27	14	1017	1013	451
12/11/14	79	64	55	54	51	48	91	38	7	1016	1013	522
12/10/14	79	64	52	55	50	46	92	34	7	1016	1012	560
12/09/14	81	64	54	54	50	44	95	29	6	1016	1013	582
12/08/14	77	63	53	53	49	42	92	29	6	1018	1015	374
12/07/14	81	62	50	54	50	42	100	29	0	1021	1017	582
12/06/14	71	62	55	57	54	50	95	52	0	1020	1017	654
12/05/14	75	64	56	58	55	48	100	42	3	1020	1017	456
12/04/14	69	63	58	62	59	56	99	68	8	1017	1013	434
12/03/14	77	67	60	61	52	46	84	45	7	1016	1013	522
12/02/14	69	61	52	49	40	30	66	24	7	1016	1013	291
12/01/14	74	61	50	41	37	32	61	24	1	1020	1016	407
TOTALS:	81	57	32	62	41	12	100	12	17	1023	1006	654

NovaStar Statistical Report
G138: EMF @ Arizona Ave. Weather Statistics - December 2014

PointID StatType Data Type Units	6597 max temp DegF	6597 mean temp DegF	6597 min temp DegF	6599 max dewpnt degF	6599 mean dewpnt degF	6599 min dewpnt degF	6593 max rhumid rh%	6593 min rhumid rh%	6584 max pkwind mph	6588 max solrad wsqm
12/31/14	50	43	38	43	36	25	93	46	23	231
12/30/14	66	46	28	28	24	21	81	17	8	527
12/29/14	62	43	26	27	24	20	85	19	1	522
12/28/14	60	42	26	27	23	21	86	22	0	533
12/27/14	58	41	25	27	22	18	86	19	12	522
12/26/14	57	43	31	26	20	14	68	21	12	516
12/25/14	64	52	40	35	29	16	77	24	17	571
12/24/14	66	50	34	33	24	17	70	14	7	533
12/23/14	68	53	39	45	31	19	100	14	15	522
12/22/14	67	50	45	48	44	41	100	41	0	505
12/21/14	67	52	40	50	42	39	100	41	0	500
12/20/14	65	51	40	47	41	39	100	39	3	451
12/19/14	62	49	36	50	42	36	100	45	8	527
12/18/14	62	52	43	52	47	41	100	48	11	709
12/17/14	61	55	50	53	49	43	100	66	7	676
12/16/14	67	54	43	47	45	42	100	40	6	593
12/15/14	62	49	38	46	42	38	100	48	0	368
12/14/14	63	50	39	44	41	38	100	43	0	533
12/13/14	64	58	46	59	49	39	100	48	21	681
12/12/14	79	64	50	55	47	40	86	30	13	577
12/11/14	77	61	49	54	50	46	100	34	6	505
12/10/14	77	60	47	55	51	47	100	41	5	489
12/09/14	78	61	49	55	51	45	100	33	1	516
12/08/14	73	59	48	58	51	47	100	43	8	374
12/07/14	75	58	43	58	51	43	100	46	1	527
12/06/14	66	58	51	60	56	50	100	71	0	198
12/05/14	72	61	52	62	55	51	100	52	1	456
12/04/14	70	62	55	62	59	54	100	68	8	560
12/03/14	74	64	55	61	54	50	100	48	11	368
12/02/14	68	57	43	50	36	30	74	28	5	286
12/01/14	72	57	41	40	32	25	57	23	4	555
TOTALS:	79	53	25	62	41	14	100	14	23	709

Sensors 6584, 6588, and 6599 down from 12/22 7:22 – 12/22 13:52.

NovaStar Statistical Report
G139: Estrella Fan Weather Statistics - December 2014

PointID StatType Data Type Units	6892 max temp DegF	6892 mean temp DegF	6892 min temp DegF	6888 max dewpnt degF	6888 mean dewpnt degF	6888 min dewpnt degF	6891 max rhumid rh%	6891 min rhumid rh%	6883 max pkwind mph	6894 max baropr mb	6894 min baropr mb	6896 max solrad wsqm
12/31/14	55	45	35	43	36	30	96	46	13	1015	1008	82
12/30/14	63	51	39	34	27	15	55	19	8	1014	1010	588
12/29/14	61	48	36	29	23	19	52	20	6	1018	1014	566
12/28/14	58	47	36	26	22	18	59	23	10	1022	1017	588
12/27/14	60	47	35	25	22	18	64	20	9	1023	1016	571
12/26/14	56	47	36	26	20	12	53	10	10	1017	1010	571
12/25/14	62	56	47	33	25	12	42	18	15	1010	1005	538
12/24/14	64	58	48	30	20	12	36	14	17	1019	1009	615
12/23/14	68	61	49	47	29	15	85	14	24	1020	1012	577
12/22/14	67	57	48	47	44	41	85	45	5	1015	1010	560
12/21/14	64	55	47	45	42	40	86	43	1	1017	1015	566
12/20/14	64	55	46	47	42	39	87	43	2	1018	1015	527
12/19/14	64	54	45	47	43	35	96	39	8	1020	1017	566
12/18/14	62	54	50	51	47	43	97	54	9	1019	1016	560
12/17/14	60	55	51	50	47	42	92	57	2	1018	1013	440
12/16/14	64	56	49	47	44	38	87	47	4	1015	1012	555
12/15/14	61	53	45	50	44	41	89	58	4	1017	1013	363
12/14/14	62	53	45	46	44	40	94	46	6	1018	1015	555
12/13/14	65	59	50	57	48	37	98	45	15	1016	1013	637
12/12/14	76	69	60	56	47	37	72	30	15	1015	1012	527
12/11/14	77	65	55	53	50	45	85	32	1	1015	1012	549
12/10/14	75	64	54	53	50	47	92	42	0	1015	1011	555
12/09/14	76	65	56	54	50	47	77	39	3	1016	1013	637
12/08/14	74	67	60	57	49	41	71	33	20	1017	1014	368
12/07/14	75	64	54	59	52	44	93	37	11	1020	1016	571
12/06/14	69	63	59	58	56	51	93	65	7	1019	1016	456
12/05/14	72	64	57	60	57	48	99	52	9	1019	1016	500
12/04/14	69	64	60	61	58	48	98	60	14	1016	1013	478
12/03/14	74	67	60	60	49	42	77	45	16	1016	1013	621
12/02/14	69	63	57	51	38	34	80	29	9	1015	1012	505
12/01/14	73	65	55	45	39	33	66	23	10	1019	1015	478
TOTALS:	77	58	35	61	41	12	99	10	24	1023	1005	637

Sensor 6896 down from 12/28 22:49 – 12/29 7:49.

NovaStar Statistical Report
G140: Fountain Hills Fire Station Statistics - December 2014

PointID	5952	5952	5952	5948	5948	5948	5951	5951
StatType	max	mean	min	max	mean	min	max	min
DataType	temp	temp	temp	dewpnt	dewpnt	dewpnt	rhumid	rhumid
Units	DegF	DegF	DegF	degF	degF	degF	rh%	rh%
12/31/14	50	45	38	48	37	23	99	11
12/30/14	65	48	33	28	21	17	62	14
12/29/14	62	46	34	23	20	16	64	15
12/28/14	63	47	38	25	19	16	56	15
12/27/14	61	46	33	25	20	15	67	15
12/26/14	56	44	33	24	20	16	64	20
12/25/14	63	52	43	32	26	15	59	19
12/24/14	67	53	40	30	19	11	47	10
12/23/14	67	56	43	45	28	14	100	11
12/22/14	65	54	43	45	43	41	96	45
12/21/14	65	53	44	43	41	38	90	40
12/20/14	66	55	44	43	39	34	85	33
12/19/14	67	53	45	45	38	29	100	24
12/18/14	64	53	45	51	45	39	100	43
12/17/14	60	54	50	53	49	40	100	56
12/16/14	67	57	49	46	42	39	78	39
12/15/14	63	54	45	45	41	37	95	39
12/14/14	62	51	43	47	43	36	100	48
12/13/14	65	58	46	59	51	37	100	49
12/12/14	79	66	55	54	48	42	78	30
12/11/14	76	64	54	53	50	47	89	40
12/10/14	82	67	57	53	48	44	80	33
12/09/14	81	68	58	49	45	42	71	27
12/08/14	76	67	60	50	44	38	55	26
12/07/14	76	64	55	51	47	42	78	35
12/06/14	72	64	58	53	49	46	75	42
12/05/14	75	63	55	60	54	44	100	43
12/04/14	69	62	57	64	59	55	100	76
12/03/14	72	65	60	59	53	46	79	52
12/02/14	74	65	60	47	34	28	62	18
12/01/14	76	61	48	36	33	30	64	21
TOTALS:	82	57	33	64	39	11	100	10

NovaStar Statistical Report
G141: G&F Woolsey Peak Weather Statistics - December 2014

PointID	5062	5062	5062	5064	5064	5064	5061	5061
StatType	max	mean	min	max	mean	min	max	min
DataType	temp	temp	temp	dewpnt	dewpnt	dewpnt	rhumid	rhumid
Units	DegF	DegF	DegF	degF	degF	degF	rh%	rh%
12/31/14	51	39	32	38	30	22	100	42
12/30/14	53	50	45	34	25	16	52	25
12/29/14	52	48	42	24	20	17	43	26
12/28/14	50	46	40	24	19	15	40	26
12/27/14	49	45	40	21	18	16	42	28
12/26/14	49	45	40	19	17	14	38	24
12/25/14	57	53	47	32	21	13	42	21
12/24/14	57	52	47	20	17	13	26	18
12/23/14	67	59	54	41	28	14	47	18
12/22/14	67	58	50	43	41	38	71	38
12/21/14	59	54	49	41	38	34	69	45
12/20/14	57	54	48	42	38	34	70	42
12/19/14	56	52	47	42	40	36	82	48
12/18/14	55	51	45	47	44	39	98	62
12/17/14	55	51	48	47	42	36	84	50
12/16/14	57	54	48	44	37	30	75	40
12/15/14	57	52	48	42	37	28	73	32
12/14/14	55	52	48	43	39	35	77	48
12/13/14	57	53	51	53	44	36	100	50
12/12/14	69	64	55	54	45	37	91	36
12/11/14	67	64	60	51	47	43	71	45
12/10/14	67	64	60	48	45	41	55	42
12/09/14	69	66	62	45	42	40	50	38
12/08/14	68	64	60	46	42	38	54	39
12/07/14	69	63	58	49	45	41	66	38
12/06/14	64	62	59	55	49	45	76	54
12/05/14	64	60	55	56	54	49	98	62
12/04/14	65	60	55	57	54	46	100	51
12/03/14	67	63	58	54	47	41	70	51
12/02/14	67	63	60	43	35	30	52	25
12/01/14	66	62	55	47	39	32	70	29
TOTALS:	69	56	32	57	37	13	100	18

NovaStar Statistical Report
G142: Gateway Community College Station Statistics - December 2014

PointID	4507	4507	4507	4504	4504	4504	4506	4506
StatType	max	mean	min	max	mean	min	max	min
DataType	temp	temp	temp	dewpnt	dewpnt	dewpnt	rhumid	rhumid
Units	DegF	DegF	DegF	degF	degF	degF	rh%	rh%
12/31/14	50	44	36	42	34	25	90	38
12/30/14	65	50	38	29	24	20	55	17
12/29/14	64	48	36	25	23	19	62	17
12/28/14	62	47	35	26	22	19	64	18
12/27/14	61	46	33	27	23	19	74	20
12/26/14	57	47	37	26	20	14	54	21
12/25/14	63	54	45	32	27	16	54	21
12/24/14	67	55	44	30	21	16	42	13
12/23/14	62	49	46	44	37	17	88	12
12/22/14	67	56	47	44	42	41	83	40
12/21/14	67	55	46	44	41	38	85	37
12/20/14	68	55	43	42	39	36	86	33
12/19/14	67	54	43	43	40	33	94	31
12/18/14	66	55	49	50	45	39	91	45
12/17/14	62	55	50	50	46	40	95	54
12/16/14	67	57	49	44	42	38	83	41
12/15/14	64	54	45	44	41	37	89	38
12/14/14	64	53	45	43	41	37	88	39
12/13/14	65	58	51	55	48	39	96	44
12/12/14	77	66	57	55	47	40	71	30
12/11/14	78	65	57	52	50	48	85	37
12/10/14	80	64	53	52	49	46	86	34
12/09/14	80	66	55	51	48	44	84	29
12/08/14	81	67	55	66	50	42	80	30
12/07/14	81	64	50	51	49	44	94	28
12/06/14	74	63	56	55	51	47	91	41
12/05/14	76	65	57	57	53	48	94	40
12/04/14	71	63	59	61	58	55	98	61
12/03/14	79	67	60	62	51	45	82	40
12/02/14	69	61	54	49	39	32	66	27
12/01/14	76	62	52	41	36	31	55	23
TOTALS:	81	57	33	66	40	14	98	12

Sensor 4507 down from 12/8 9:57 – 12/8 21:27. Sensors 4504 and 4509 down from 12/23 6:42 – 12/23 18:27.

NovaStar Statistical Report
G143: Gila Bend Landfill Weather Statistics - December 2014

PointID StatType Data Type Units	6912 max temp DegF	6912 mean temp DegF	6912 min temp DegF	6908 max dewpnt degF	6908 mean dewpnt degF	6908 min dewpnt degF	6911 max rhumid rh%	6911 min rhumid rh%	6904 max pkwind mph	6913 max solrad wsqm
12/31/14	48	42	33	36	30	23	98	52	17	209
12/30/14	62	46	33	34	25	19	71	24	14	588
12/29/14	62	43	31	24	20	17	72	20	13	588
12/28/14	59	41	27	21	19	15	80	24	11	610
12/27/14	58	41	27	23	19	16	78	23	10	582
12/26/14	59	43	30	23	18	15	67	21	11	582
12/25/14	64	51	40	29	23	15	66	19	20	654
12/24/14	65	52	39	27	20	14	54	15	14	593
12/23/14	68	54	43	40	30	16	95	16	19	577
12/22/14	67	53	41	42	39	37	97	42	10	560
12/21/14	64	51	40	42	39	36	99	43	6	555
12/20/14	68	51	39	42	38	35	100	34	9	637
12/19/14	63	50	40	42	39	37	100	46	10	610
12/18/14	62	52	44	46	43	39	99	54	10	582
12/17/14	58	52	45	48	44	42	100	67	9	385
12/16/14	65	52	42	45	40	34	100	36	8	725
12/15/14	62	50	43	43	39	36	95	45	12	538
12/14/14	64	50	40	42	39	35	100	41	7	582
12/13/14	64	56	47	54	45	36	100	41	17	610
12/12/14	77	63	52	52	46	38	89	32	14	626
12/11/14	76	60	49	50	46	41	98	37	10	566
12/10/14	76	59	45	48	45	42	100	37	6	566
12/09/14	76	58	48	50	47	44	100	39	9	637
12/08/14	70	60	53	52	46	42	98	48	12	297
12/07/14	74	59	50	51	48	45	100	42	11	676
12/06/14	69	59	52	56	51	49	99	61	8	451
12/05/14	72	61	54	56	52	49	100	51	12	484
12/04/14	70	61	57	57	54	50	100	62	12	648
12/03/14	75	65	58	53	46	39	83	39	16	637
12/02/14	67	58	48	44	33	28	62	25	8	236
12/01/14	74	59	48	37	34	30	68	25	13	577
TOTALS:	77	53	27	57	37	14	100	15	20	725

NovaStar Statistical Report
G144: Gila Bend Mountains Weather Statistics - December 2014

PointID StatType DataType Units	5052 max temp DegF	5052 mean temp DegF	5052 min temp DegF	5048 max dewpnt degF	5048 mean dewpnt degF	5048 min dewpnt degF	5051 max rhumid rh%	5051 min rhumid rh%	5044 max pkwind mph	5054 max baropr mb	5054 min baropr mb	5053 max solrad wsqm
12/31/14	51	41	33	37	28	20	96	32	24	1015	1009	533
12/30/14	63	51	40	34	25	18	50	20	14	1015	1012	544
12/29/14	59	49	42	22	19	15	42	19	16	1020	1015	544
12/28/14	57	50	40	21	17	13	32	21	15	1023	1018	505
12/27/14	57	50	45	19	17	15	29	21	18	1024	1017	538
12/26/14	58	50	42	19	16	11	32	20	15	1018	1011	538
12/25/14	62	55	46	30	19	10	36	17	23	1011	1006	335
12/24/14	62	56	49	19	14	10	23	11	20	1020	1010	588
12/23/14	69	63	55	42	26	12	59	12	26	1020	1014	538
12/22/14	73	61	50	42	41	39	70	33	17	1018	1013	527
12/21/14	67	58	50	41	39	33	70	34	10	1020	1016	495
12/20/14	66	57	48	42	38	32	76	30	12	1021	1017	560
12/19/14	62	55	46	43	39	34	86	39	15	1023	1019	527
12/18/14	60	54	50	48	44	39	93	51	13	1020	1017	549
12/17/14	60	53	50	50	46	39	94	56	4	1018	1014	330
12/16/14	68	57	50	40	37	33	62	30	7	1018	1014	527
12/15/14	59	54	49	41	39	35	74	46	20	1018	1015	352
12/14/14	63	54	46	42	40	37	76	42	10	1020	1016	533
12/13/14	67	57	52	56	46	34	100	37	16	1018	1015	637
12/12/14	72	64	58	55	48	41	75	34	15	1018	1014	522
12/11/14	76	65	57	50	46	41	69	30	14	1017	1014	527
12/10/14	75	67	60	46	42	38	48	36	11	1017	1014	516
12/09/14	77	70	65	42	40	39	40	28	12	1019	1015	665
12/08/14	73	68	63	44	41	39	48	32	16	1019	1017	313
12/07/14	74	67	61	50	45	41	64	32	15	1022	1018	632
12/06/14	71	66	62	54	49	47	70	47	13	1021	1018	571
12/05/14	68	62	57	59	56	52	100	61	17	1020	1017	538
12/04/14	69	62	57	62	59	55	100	69	8	1018	1014	429
12/03/14	70	65	60	55	47	39	71	45	20	1017	1015	626
12/02/14	69	65	60	40	35	32	45	27	15	1017	1014	214
12/01/14	70	63	55	50	40	33	77	27	17	1022	1017	434
TOTALS:	77	58	33	62	37	10	100	11	26	1024	1006	665

NovaStar Statistical Report
G145: Horseshoe Lake Weather Statistics - December 2014

PointID	5892	5892	5892	5888	5888	5888	5891	5891	5884	5894	5894	5893
StatType	max	mean	min	max	mean	min	max	min	max	max	min	max
DataType	temp	temp	temp	dewpnt	dewpnt	dewpnt	rhumid	rhumid	pkwind	baropr	baropr	solrad
Units	DegF	DegF	DegF	degF	degF	degF	rh%	rh%	mph	mb	mb	wsqm
12/31/14	43	39	33	41	34	22	99	52	12	1014	1011	286
12/30/14	63	41	24	25	21	17	87	20	17	1017	1013	538
12/29/14	59	39	25	25	20	14	93	15	9	1021	1017	549
12/28/14	58	40	26	25	21	19	87	21	5	1024	1019	698
12/27/14	55	40	25	26	21	18	93	23	14	1024	1019	549
12/26/14	53	41	26	26	20	14	83	28	12	1019	1011	566
12/25/14	58	46	35	35	28	14	86	25	13	1011	1007	489
12/24/14	62	48	35	34	23	15	71	16	9	1022	1011	544
12/23/14	63	51	38	44	27	16	100	17	18	1022	1015	533
12/22/14	64	50	38	46	42	38	100	51	27	1017	1013	511
12/21/14	64	49	36	44	40	36	100	44	11	1020	1017	511
12/20/14	62	49	36	42	39	34	100	41	9	1021	1017	538
12/19/14	62	46	33	42	38	33	100	38	4	1023	1020	538
12/18/14	59	46	38	48	41	37	100	50	1	1022	1018	500
12/17/14	52	48	43	49	46	42	100	80	10	1020	1016	264
12/16/14	64	50	40	44	41	38	99	40	6	1018	1015	527
12/15/14	60	48	36	44	39	35	100	41	9	1020	1016	516
12/14/14	57	45	33	44	39	33	100	50	10	1020	1018	533
12/13/14	62	52	40	56	47	36	100	49	21	1018	1015	659
12/12/14	74	61	47	52	48	44	98	35	16	1020	1015	698
12/11/14	74	58	45	52	48	44	100	40	8	1019	1016	527
12/10/14	76	60	45	51	47	43	95	39	8	1019	1015	522
12/09/14	77	61	52	47	45	42	83	32	7	1020	1016	511
12/08/14	74	60	49	47	43	39	80	32	9	1021	1018	407
12/07/14	75	58	43	47	45	41	100	33	11	1023	1019	582
12/06/14	70	56	48	53	49	47	99	49	5	1022	1020	423
12/05/14	70	57	45	55	50	45	100	47	1	1022	1019	495
12/04/14	64	57	49	59	55	49	100	68	11	1020	1015	269
12/03/14	61	58	56	58	51	40	100	52	8	1019	1016	148
12/02/14	69	58	47	43	34	27	62	24	1	1018	1016	280
12/01/14	72	54	34	36	31	26	79	24	4	1023	1018	495
TOTALS:	77	51	24	59	38	14	100	15	27	1024	1007	698

NovaStar Statistical Report
G146: Horsethief Basin Weather Statistics - December 2014

PointID	5702	5702	5702	5698	5698	5698	5701	5701	5694	5704	5704	5703
StatType	max	mean	min	max	mean	min	max	min	max	max	min	max
DataType	temp	temp	temp	dewpnt	dewpnt	dewpnt	rhumid	rhumid	pkwind	baropr	baropr	solrad
Units	DegF	DegF	DegF	degF	degF	degF	rh%	rh%	mph	mb	mb	wsqm
12/31/14	34	28	19	32	26	17	98	78	27	1011	1008	187
12/30/14	40	34	29	26	14	4	75	25	30	1014	1009	621
12/29/14	49	39	33	18	11	-2	47	14	29	1017	1013	621
12/28/14	43	35	29	15	8	-3	43	10	16	1020	1016	632
12/27/14	38	29	22	14	11	9	65	32	10	1021	1015	615
12/26/14	36	27	22	17	12	5	66	38	16	1015	1009	731
12/25/14	42	34	25	21	14	1	59	28	27	1010	1005	747
12/24/14	54	42	33	19	8	-6	39	11	24	1019	1010	604
12/23/14	48	40	33	31	15	3	59	23	32	1019	1014	610
12/22/14	58	51	46	36	33	29	64	39	39	1016	1012	599
12/21/14	55	48	38	37	29	19	66	33	23	1018	1014	610
12/20/14	50	43	38	36	26	8	72	20	9	1018	1015	615
12/19/14	47	39	33	35	28	20	93	44	10	1020	1016	637
12/18/14	38	34	31	36	32	30	98	90	7	1019	1015	632
12/17/14	37	33	31	34	32	27	98	71	18	1017	1013	187
12/16/14	50	41	37	31	25	14	82	29	17	1016	1013	709
12/15/14	50	43	36	28	12	-22	77	4	10	1017	1015	516
12/14/14	42	35	31	34	28	23	95	55	11	1017	1014	775
12/13/14	44	38	32	44	31	16	99	40	44	1016	1012	522
12/12/14	52	47	43	46	36	28	98	45	33	1018	1015	582
12/11/14	60	51	47	43	39	29	82	45	11	1018	1015	610
12/10/14	61	53	46	45	40	36	78	49	4	1019	1015	610
12/09/14	62	50	42	40	35	32	69	40	0	1020	1016	621
12/08/14	57	47	42	35	31	25	66	42	7	1021	1018	434
12/07/14	62	48	41	37	32	25	86	29	9	1023	1019	626
12/06/14	57	46	41	42	39	37	95	53	2	1022	1019	484
12/05/14	55	44	38	44	38	31	100	48	8	1021	1018	582
12/04/14	48	43	40	47	43	40	100	100	21	1018	1015	247
12/03/14	49	46	40	49	46	40	100	100	18	1018	1016	126
12/02/14	53	48	39	47	19	-3	100	8	18	1019	1016	225
12/01/14	58	46	40	33	23	-3	75	8	16	1021	1018	495
TOTALS:	62	41	19	49	26	-22	100	4	44	1023	1005	775

NovaStar Statistical Report
G147: Humboldt Mountain Weather Statistics - December 2014

PointID	4942	4942	4942	4939	4939	4939	4941	4941
StatType	max	mean	min	max	mean	min	max	min
DataType	temp	temp	temp	dewpnt	dewpnt	dewpnt	rhumid	rhumid
Units	DegF	DegF	DegF	degF	degF	degF	rh%	rh%
12/31/14	40	31	24	36	27	17	99	41
12/30/14	48	40	36	21	13	6	53	23
12/29/14	47	39	32	16	10	-1	39	15
12/28/14	49	37	32	15	11	8	40	21
12/27/14	47	35	28	14	12	9	56	24
12/26/14	47	32	25	18	12	4	59	29
12/25/14	45	39	30	23	14	4	54	24
12/24/14	55	42	35	15	8	1	28	15
12/23/14	50	43	36	32	16	6	63	18
12/22/14	62	52	44	41	35	32	71	41
12/21/14	56	46	39	39	32	26	76	44
12/20/14	56	45	39	34	28	18	68	32
12/19/14	54	43	36	37	28	21	85	29
12/18/14	48	38	35	37	34	32	100	62
12/17/14	41	37	35	39	36	25	100	54
12/16/14	54	46	40	35	27	18	75	31
12/15/14	53	45	37	34	24	10	90	19
12/14/14	47	38	33	41	32	28	96	59
12/13/14	48	41	34	46	38	31	100	66
12/12/14	58	53	46	48	36	25	100	32
12/11/14	62	56	52	43	40	30	70	41
12/10/14	65	57	51	44	41	39	68	43
12/09/14	66	57	52	39	36	34	56	34
12/08/14	60	55	51	36	33	29	52	39
12/07/14	65	55	48	38	35	30	68	29
12/06/14	59	52	50	40	38	36	68	45
12/05/14	58	50	44	47	41	30	100	37
12/04/14	55	49	45	51	47	43	100	73
12/03/14	55	52	45	53	48	31	99	54
12/02/14	58	54	47	34	21	17	60	19
12/01/14	61	52	47	32	27	20	55	23
TOTALS:	66	46	24	53	28	-1	100	15

NovaStar Statistical Report
G148: Lake Pleasant Weather Statistics - December 2014

PointID	5652	5652	5652	5655	5655	5655	5651	5651	5646	5649	5649
StatType	max	mean	min	max	mean	min	max	min	max	max	min
DataType	temp	temp	temp	dewpnt	dewpnt	dewpnt	rhumid	rhumid	pkwind	baropr	baropr
Units	DegF	DegF	DegF	degF	degF	degF	rh%	rh%	mph	mb	mb
12/31/14	51	44	38	39	35	27	89	43	14	1014	1009
12/30/14	62	50	41	34	27	18	66	18	13	1015	1011
12/29/14	60	48	40	33	26	17	67	18	14	1019	1015
12/28/14	60	49	42	31	25	18	62	20	13	1022	1018
12/27/14	58	50	45	31	23	17	56	18	20	1023	1017
12/26/14	55	47	40	32	22	14	63	23	14	1018	1010
12/25/14	62	53	47	37	27	12	62	19	23	1010	1006
12/24/14	63	56	48	37	21	11	53	12	25	1020	1010
12/23/14	65	59	51	50	29	14	89	13	24	1020	1014
12/22/14	64	56	49	50	45	42	89	49	10	1016	1012
12/21/14	62	55	50	47	43	39	82	45	11	1018	1016
12/20/14	64	56	49	46	41	37	81	39	10	1019	1016
12/19/14	63	54	48	48	42	37	82	42	14	1021	1018
12/18/14	61	53	48	48	45	42	93	52	11	1020	1017
12/17/14	56	52	50	49	46	39	94	53	12	1018	1014
12/16/14	64	57	52	45	42	38	77	40	8	1016	1014
12/15/14	62	55	48	49	41	35	83	37	13	1018	1015
12/14/14	60	53	47	47	43	38	92	47	10	1018	1016
12/13/14	62	56	50	57	48	38	100	49	22	1017	1013
12/12/14	74	65	58	64	48	38	82	28	13	1017	1013
12/11/14	75	64	57	57	51	48	81	40	9	1017	1014
12/10/14	78	67	60	55	48	45	79	33	14	1016	1013
12/09/14	81	68	62	54	45	39	72	24	15	1017	1014
12/08/14	77	67	61	52	44	37	61	27	18	1018	1016
12/07/14	80	66	57	54	47	40	77	27	17	1021	1017
12/06/14	75	64	60	56	50	45	76	34	12	1020	1018
12/05/14	71	62	57	60	54	48	100	50	12	1020	1017
12/04/14	64	61	59	62	60	57	100	85	6	1018	1014
12/03/14	66	63	60	61	54	45	96	54	14	1017	1014
12/02/14	69	65	62	45	33	28	55	21	13	1017	1014
12/01/14	74	63	54	48	36	32	60	22	14	1020	1016
TOTALS:	81	57	38	64	40	11	100	12	25	1023	1006

NovaStar Statistical Report
G149: Lake Pleasant North Weather Statistics - December 2014

PointID	5662	5662	5662	5658	5658	5658	5661	5661	5654	5664	5664	5663
StatType	max	mean	min	max	mean	min	max	min	max	max	min	max
DataType	temp	temp	temp	dewpnt	dewpnt	dewpnt	rhumid	rhumid	pkwind	baropr	baropr	solrad
Units	DegF	DegF	DegF	degF	degF	degF	rh%	rh%	mph	mb	mb	wsqm
12/31/14	50	43	37	39	34	26	92	44	17	1009	1005	33
12/30/14	58	47	36	33	26	22	65	24	13	1011	1007	500
12/29/14	57	46	36	33	25	20	61	24	11	1016	1010	500
12/28/14	55	47	40	32	24	20	63	26	11	1019	1014	516
12/27/14	58	47	40	29	23	18	53	22	24	1019	1012	500
12/26/14	52	45	37	31	23	15	66	29	13	1013	1005	495
12/25/14	62	50	43	37	30	13	79	23	21	1005	1002	593
12/24/14	60	53	47	37	24	16	57	19	24	1016	1006	495
12/23/14	63	56	47	47	30	17	94	19	28	1016	1009	489
12/22/14	62	53	45	49	44	41	96	51	8	1013	1008	467
12/21/14	60	52	46	46	41	34	84	48	9	1015	1012	484
12/20/14	62	53	45	46	40	34	81	43	12	1016	1013	478
12/19/14	60	52	45	47	40	35	79	46	12	1019	1014	484
12/18/14	60	50	45	46	43	38	93	47	9	1015	1013	484
12/17/14	53	50	46	47	45	42	96	74	13	1014	1010	566
12/16/14	62	54	48	46	41	37	81	48	5	1013	1010	566
12/15/14	62	53	46	46	40	34	84	37	20	1015	1010	473
12/14/14	57	50	43	46	42	38	93	53	10	1016	1011	489
12/13/14	61	55	49	56	47	39	100	61	16	1012	1010	582
12/12/14	70	62	55	55	48	40	81	34	13	1015	1010	484
12/11/14	74	62	53	56	50	46	85	45	9	1015	1010	456
12/10/14	75	65	57	54	47	42	83	39	14	1014	1010	473
12/09/14	79	67	61	53	44	40	70	29	14	1015	1011	495
12/08/14	74	66	60	52	42	38	57	33	16	1015	1013	379
12/07/14	75	65	57	51	45	40	71	29	18	1018	1014	484
12/06/14	72	62	57	53	48	45	73	43	9	1017	1014	495
12/05/14	69	60	54	56	51	46	95	54	10	1017	1013	495
12/04/14	62	59	56	60	57	55	100	87	11	1014	1010	187
12/03/14	64	61	57	59	53	46	95	63	13	1014	1010	209
12/02/14	67	64	60	47	35	30	62	25	11	1013	1010	192
12/01/14	72	61	51	45	35	31	59	26	13	1017	1013	429
TOTALS:	79	55	36	60	39	13	100	19	28	1019	1002	593

NovaStar Statistical Report
G150: Magma FRS Weather Statistics - December 2014

PointID StatType Data Type Units	6717 max temp DegF	6717 mean temp DegF	6717 min temp DegF	6714 max dewpnt degF	6714 mean dewpnt degF	6714 min dewpnt degF	6716 max rhumid rh%	6716 min rhumid rh%	6709 max pkwind mph
12/31/14	59	44	38	42	32	18	100	35	18
12/30/14	68	50	38	31	20	15	58	14	11
12/29/14	61	45	30	26	21	16	73	18	8
12/28/14	60	44	28	23	20	17	76	21	6
12/27/14	57	42	30	23	20	17	74	24	7
12/26/14	55	43	32	23	18	12	68	21	4
12/25/14	66	53	42	34	25	20	56	22	9
12/24/14	64	53	38	28	18	9	48	14	13
12/23/14	65	54	43	44	27	11	100	15	14
12/22/14	65	53	43	48	42	39	100	45	7
12/21/14	65	52	42	43	40	37	100	42	8
12/20/14	65	52	40	41	38	32	100	33	5
12/19/14	64	50	38	46	39	35	100	39	8
12/18/14	62	53	45	50	45	39	100	51	3
12/17/14	59	54	50	53	49	47	100	76	6
12/16/14	65	54	45	50	45	41	100	51	7
12/15/14	62	51	41	48	42	36	100	49	7
12/14/14	61	51	43	45	41	37	100	48	6
12/13/14	64	57	48	56	49	40	100	52	14
12/12/14	79	67	57	54	42	33	77	29	13
12/11/14	77	63	54	53	47	41	100	33	10
12/10/14	75	62	51	54	51	44	100	48	4
12/09/14	77	63	51	54	50	46	100	41	7
12/08/14	77	63	51	56	47	38	100	29	15
12/07/14	73	60	47	56	48	43	100	42	7
12/06/14	69	60	54	62	54	47	100	59	6
12/05/14	71	63	56	59	54	48	100	51	7
12/04/14	68	62	58	61	58	55	100	75	7
12/03/14	79	67	58	57	49	42	88	40	12
12/02/14	71	60	45	50	31	23	81	22	6
12/01/14	75	60	46	38	28	21	45	20	6
TOTALS:	79	55	28	62	38	9	100	14	18

NovaStar Statistical Report
G151: McMicken Dam Weather Statistics - December 2014

PointID	5437	5437	5437	5429	5429	5429	5436	5436	5433	5439	5439	5427
StatType	max	mean	min	max	mean	min	max	min	max	max	min	max
DataType	temp	temp	temp	dewpnt	dewpnt	dewpnt	rhumid	rhumid	pkwind	baropr	baropr	solrad
Units	DegF	DegF	DegF	degF	degF	degF	rh%	rh%	mph	mb	mb	wsqm
12/31/14	48	44	38	42	36	29	98	49	23	1016	1010	181
12/30/14	64	49	35	30	24	19	67	19	11	1017	1013	549
12/29/14	64	45	31	33	24	20	79	19	9	1021	1017	555
12/28/14	62	46	30	26	22	19	71	19	8	1024	1020	549
12/27/14	64	46	31	25	21	16	74	16	13	1025	1019	549
12/26/14	60	46	36	24	20	15	54	21	13	1019	1012	549
12/25/14	64	52	40	35	27	12	69	21	22	1012	1008	604
12/24/14	68	55	40	35	21	14	59	12	16	1021	1011	555
12/23/14	71	59	45	49	29	12	100	11	27	1021	1015	544
12/22/14	68	54	43	50	47	43	100	46	7	1017	1013	522
12/21/14	67	54	41	49	45	41	100	41	8	1020	1017	527
12/20/14	66	54	41	48	43	38	100	38	7	1021	1018	500
12/19/14	67	52	40	46	42	38	100	36	7	1023	1020	549
12/18/14	67	53	45	58	47	41	100	45	12	1021	1019	720
12/17/14	60	54	48	54	50	46	100	66	11	1020	1016	456
12/16/14	67	55	45	50	46	41	100	40	7	1017	1015	588
12/15/14	65	53	42	51	45	38	100	40	8	1019	1016	456
12/14/14	67	53	41	49	45	41	100	41	12	1020	1018	544
12/13/14	65	58	50	57	49	40	100	49	22	1018	1015	615
12/12/14	75	65	56	56	50	41	88	31	19	1018	1014	473
12/11/14	76	64	52	57	52	49	98	45	8	1018	1015	527
12/10/14	80	64	50	53	49	46	95	35	7	1017	1014	533
12/09/14	84	66	55	53	48	42	82	26	11	1018	1015	549
12/08/14	79	63	52	53	49	42	85	30	11	1019	1017	324
12/07/14	83	63	50	55	51	47	100	30	9	1022	1018	555
12/06/14	76	63	55	59	55	47	100	38	11	1021	1019	626
12/05/14	76	63	55	61	57	52	100	47	8	1021	1019	489
12/04/14	68	63	60	66	61	58	100	77	11	1019	1015	291
12/03/14	73	67	62	61	53	40	87	45	12	1018	1015	379
12/02/14	69	62	54	41	35	29	45	26	7	1018	1015	209
12/01/14	76	59	45	40	33	27	56	23	7	1022	1017	489
TOTALS:	84	56	30	66	41	12	100	11	27	1025	1008	720

NovaStar Statistical Report
G152: Mobile Weather Statistics - December 2014

PointID StatType Data Type Units	6972 max temp DegF	6972 mean temp DegF	6972 min temp DegF	6969 max dewpnt degF	6969 mean dewpnt degF	6969 min dewpnt degF	6971 max rhumid rh%	6971 min rhumid rh%	6964 max pkwind mph	6973 max baropr mb	6973 min baropr mb
12/31/14	48	42	33	41	35	27	94	55	18	1014	1008
12/30/14	62	46	31	33	24	18	72	17	13	1015	1010
12/29/14	58	42	29	26	22	18	70	24	8	1020	1015
12/28/14	57	41	28	24	20	18	69	22	8	1023	1018
12/27/14	55	42	28	24	19	18	71	22	8	1024	1017
12/26/14	54	43	30	22	18	14	62	20	15	1018	1010
12/25/14	61	51	39	32	26	15	74	22	19	1009	1005
12/24/14	62	52	38	27	21	15	54	17	13	1020	1008
12/23/14	68	54	40	47	29	18	92	3	20	1020	1013
12/22/14	65	53	41	44	40	37	89	41	7	1016	1011
12/21/14	63	51	41	43	40	38	89	42	7	1019	1016
12/20/14	64	50	39	42	39	35	91	38	9	1020	1017
12/19/14	61	49	38	44	40	36	94	42	10	1023	1018
12/18/14	59	51	44	49	45	41	95	58	10	1020	1017
12/17/14	58	53	49	49	47	42	92	64	8	1018	1014
12/16/14	64	53	43	43	40	37	88	38	7	1016	1013
12/15/14	59	49	41	43	40	37	88	51	10	1018	1014
12/14/14	60	49	40	42	39	36	92	42	7	1019	1016
12/13/14	62	56	45	55	45	37	93	43	20	1017	1014
12/12/14	76	62	50	53	45	39	82	29	13	1017	1013
12/11/14	72	59	49	50	47	41	88	44	14	1017	1013
12/10/14	72	58	46	50	47	43	90	43	8	1016	1013
12/09/14	74	60	47	50	47	44	90	36	9	1017	1014
12/08/14	69	61	52	52	46	41	87	42	11	1019	1016
12/07/14	73	59	47	52	47	43	92	35	10	1022	1017
12/06/14	66	58	51	55	52	48	92	58	7	1021	1017
12/05/14	68	60	54	56	54	50	93	59	10	1020	1017
12/04/14	67	61	56	58	56	51	94	60	12	1017	1013
12/03/14	72	63	57	56	48	43	83	41	10	1017	1013
12/02/14	66	58	46	47	34	28	66	28	10	1017	1013
12/01/14	71	57	42	34	31	25	60	25	12	1021	1016
TOTALS:	76	53	28	58	38	14	95	3	20	1024	1005

NovaStar Statistical Report
G153: Mt. Union Weather Statistics - December 2014

PointID	5382	5382	5382	5378	5378	5378	5381	5381
StatType	max	mean	min	max	mean	min	max	min
DataType	temp	temp	temp	dewpnt	dewpnt	dewpnt	rhumid	rhumid
Units	DegF	DegF	DegF	degF	degF	degF	rh%	rh%
12/31/14	28	24	17	28	22	15	97	85
12/30/14	39	30	24	20	12	4	74	28
12/29/14	44	34	28	18	11	-3	54	13
12/28/14	40	32	24	20	2	-17	53	8
12/27/14	31	23	16	11	8	0	78	27
12/26/14	30	21	16	14	11	6	87	42
12/25/14	35	28	18	20	11	-1	66	20
12/24/14	50	40	31	18	10	1	36	20
12/23/14	40	34	28	31	13	1	81	23
12/22/14	52	44	40	34	31	29	77	47
12/21/14	49	42	36	33	27	18	74	39
12/20/14	45	38	33	25	19	8	69	23
12/19/14	41	33	27	33	25	13	96	34
12/18/14	33	29	25	32	28	24	98	87
12/17/14	32	30	25	30	29	23	99	70
12/16/14	45	37	32	32	26	18	76	43
12/15/14	48	41	35	19	5	-17	40	6
12/14/14	37	30	25	28	25	8	98	33
12/13/14	40	32	28	40	30	23	100	80
12/12/14	46	42	39	42	33	25	100	48
12/11/14	52	46	40	41	37	24	92	47
12/10/14	57	48	43	42	38	34	87	45
12/09/14	55	47	44	37	34	30	74	40
12/08/14	51	46	43	33	29	21	66	38
12/07/14	57	46	39	35	26	18	81	26
12/06/14	52	43	38	40	37	31	93	59
12/05/14	50	41	35	39	34	28	99	44
12/04/14	47	42	38	46	41	38	99	99
12/03/14	48	45	41	47	45	16	99	99
12/02/14	55	47	39	46	13	-13	99	5
12/01/14	55	44	35	33	21	-13	95	5
TOTALS:	57	37	16	47	24	-17	100	5

Sensors 5381, 5378, and 5382 down from 12/17 9:41 – 12/17 23:26.

NovaStar Statistical Report
G154: Osborn @ 64th St. Weather Statistics - December 2014

PointID StatType Data Type Units	4617 max temp DegF	4617 mean temp DegF	4617 min temp DegF	4614 max dewpnt degF	4614 mean dewpnt degF	4614 min dewpnt degF	4616 max rhumid rh%	4616 min rhumid rh%	4609 max pkwind mph
12/31/14	49	44	36	42	32	20	84	31	11
12/30/14	65	47	32	28	18	6	61	8	3
12/29/14	60	44	31	26	19	5	75	9	4
12/28/14	60	44	32	26	19	9	66	11	0
12/27/14	60	45	31	24	19	8	76	11	9
12/26/14	56	44	34	26	16	9	61	14	6
12/25/14	64	52	43	30	22	11	57	13	9
12/24/14	65	53	41	29	14	-3	45	5	12
12/23/14	69	56	42	41	20	-4	87	5	9
12/22/14	67	54	43	44	39	35	86	32	6
12/21/14	65	53	44	41	38	32	82	30	4
12/20/14	65	53	42	40	36	31	85	28	1
12/19/14	65	52	40	41	36	28	89	25	9
12/18/14	62	52	46	50	43	34	100	36	6
12/17/14	60	51	46	49	44	38	100	56	2
12/16/14	64	51	43	44	41	38	100	43	1
12/15/14	62	49	39	43	39	33	100	36	9
12/14/14	60	48	38	43	40	35	100	41	3
12/13/14	63	55	44	55	48	38	100	46	11
12/12/14	75	62	50	52	45	37	91	29	10
12/11/14	74	59	48	52	49	45	100	37	0
12/10/14	78	60	47	52	50	47	100	40	0
12/09/14	78	62	50	52	50	46	100	35	0
12/08/14	74	62	48	51	46	41	95	37	13
12/07/14	77	59	46	55	49	45	100	39	8
12/06/14	72	58	49	55	52	48	100	50	0
12/05/14	71	60	51	60	54	50	100	51	6
12/04/14	67	60	54	62	58	53	100	73	8
12/03/14	77	64	57	59	52	45	97	48	3
12/02/14	65	57	46	49	41	36	83	34	6
12/01/14	73	56	41	43	38	32	75	29	0
TOTALS:	78	54	31	62	38	-4	100	5	13

NovaStar Statistical Report
G155: Phoenix Dam 2B Weather Statistics - December 2014

PointID	4797	4797	4797	4794	4794	4794	4796	4796	4784	4798	4798	4793
StatType	max	mean	min	max	mean	min	max	min	max	max	min	max
DataType	temp	temp	temp	dewpnt	dewpnt	dewpnt	rhumid	rhumid	pkwind	baropr	baropr	solrad
Units	DegF	DegF	DegF	degF	degF	degF	rh%	rh%	mph	mb	mb	wsqm
12/31/14	49	42	33	41	34	26	100	48	16	1020	1014	181
12/30/14	62	46	31	27	22	17	68	16	12	1021	1016	516
12/29/14	61	43	28	24	22	18	80	19	8	1025	1020	522
12/28/14	61	43	28	25	21	18	80	19	7	1029	1023	516
12/27/14	60	44	29	25	21	14	80	16	9	1029	1024	516
12/26/14	57	43	30	24	19	13	64	22	10	1024	1016	511
12/25/14	64	51	41	32	25	14	57	23	14	1015	1011	560
12/24/14	65	52	38	29	19	11	50	10	8	1026	1014	527
12/23/14	67	56	43	44	25	12	100	11	16	1026	1018	516
12/22/14	66	53	42	44	42	40	100	42	8	1021	1016	484
12/21/14	66	52	41	42	40	37	99	38	9	1024	1019	495
12/20/14	66	52	40	43	40	35	100	34	4	1025	1020	489
12/19/14	65	50	38	45	40	32	100	30	7	1027	1022	505
12/18/14	63	52	45	50	45	38	100	45	7	1026	1021	495
12/17/14	57	52	46	50	46	39	100	61	7	1024	1019	434
12/16/14	57	51	44	52	47	37	100	49	6	1021	1019	374
12/15/14	62	51	40	46	41	35	100	41	3	1024	1019	462
12/14/14	62	50	42	46	42	35	100	41	11	1024	1021	495
12/13/14	63	55	45	57	50	38	100	48	17	1022	1018	560
12/12/14	75	65	55	53	44	36	77	29	13	1021	1017	445
12/11/14	74	62	51	53	50	47	100	40	9	1021	1018	505
12/10/14	78	63	49	52	48	45	99	34	6	1020	1017	495
12/09/14	82	65	52	48	45	41	83	24	4	1021	1018	527
12/08/14	76	63	50	47	43	38	81	28	6	1022	1020	385
12/07/14	78	61	48	51	47	42	96	34	2	1026	1021	478
12/06/14	75	60	52	54	50	43	96	38	7	1024	1022	462
12/05/14	74	62	53	60	54	47	100	45	4	1024	1021	429
12/04/14	68	61	57	64	59	54	100	64	7	1022	1018	275
12/03/14	74	65	59	59	50	40	87	45	11	1021	1018	374
12/02/14	68	61	52	41	34	28	51	23	10	1021	1018	225
12/01/14	76	60	45	40	35	29	68	23	5	1026	1020	423
TOTALS:	82	54	28	64	39	11	100	10	17	1029	1011	560

Sensors 4797, 4793, 4798, 4796, and 4794 down from 12/16 9:40 – 12/16 17:25.

NovaStar Statistical Report
G156: Pima @ Jomax Weather Statistics - December 2014

PointID	4672	4672	4672	4669	4669	4669	4671	4671	4664	4674	4674	4673
StatType	max	mean	min	max	mean	min	max	min	max	max	min	max
DataType	temp	temp	temp	dewpnt	dewpnt	dewpnt	rhumid	rhumid	pkwind	baropr	baropr	solrad
Units	DegF	DegF	DegF	degF	degF	degF	rh%	rh%	mph	mb	mb	wsqm
12/31/14	51	42	33	48	37	24	100	36	15	1009	1005	379
12/30/14	61	49	40	29	23	17	57	23	13	1011	1007	610
12/29/14	57	45	38	26	22	19	52	25	8	1015	1011	599
12/28/14	57	45	37	26	21	14	56	24	7	1018	1014	604
12/27/14	56	44	35	24	21	17	58	22	13	1018	1013	604
12/26/14	52	41	32	26	21	15	62	30	8	1013	1006	593
12/25/14	59	49	37	35	26	17	57	28	11	1005	1002	544
12/24/14	63	52	43	32	20	14	47	18	10	1015	1006	610
12/23/14	63	54	45	44	27	15	90	16	13	1015	1009	582
12/22/14	62	52	43	43	41	35	89	47	8	1011	1008	473
12/21/14	62	52	44	41	39	37	79	43	6	1014	1011	456
12/20/14	62	53	44	40	37	33	77	36	6	1014	1012	495
12/19/14	62	51	43	44	37	32	92	38	6	1017	1014	495
12/18/14	59	49	43	48	44	38	100	50	8	1016	1012	445
12/17/14	55	50	46	51	47	41	100	69	7	1014	1010	286
12/16/14	65	54	48	45	39	32	80	38	6	1011	1009	560
12/15/14	60	53	44	41	37	33	82	38	7	1013	1010	368
12/14/14	59	49	41	43	40	35	98	44	7	1014	1012	538
12/13/14	62	53	45	57	49	41	100	51	16	1012	1009	615
12/12/14	74	65	57	54	43	32	82	24	13	1013	1009	571
12/11/14	74	63	55	49	47	44	77	40	7	1013	1010	484
12/10/14	77	65	55	49	46	39	75	32	9	1012	1009	478
12/09/14	76	67	57	45	40	38	61	26	12	1013	1010	500
12/08/14	74	67	62	42	38	35	42	26	13	1014	1012	379
12/07/14	75	64	54	47	42	37	66	30	9	1017	1013	462
12/06/14	72	64	58	47	43	40	61	36	9	1016	1013	429
12/05/14	71	62	53	58	50	43	100	44	8	1016	1013	495
12/04/14	65	59	54	63	58	53	100	68	5	1013	1009	253
12/03/14	69	64	59	57	49	38	78	43	12	1013	1010	209
12/02/14	72	64	59	45	29	21	58	15	13	1013	1010	225
12/01/14	72	61	51	43	32	26	65	20	7	1016	1012	478
TOTALS:	77	55	32	63	37	14	100	15	16	1018	1002	615

NovaStar Statistical Report
G157: Rackensack Canyon Statistics - December 2014

PointID	5942	5942	5942	5939	5939	5939	5941	5941	5934	5938	5938
StatType	max	mean	min	max	mean	min	max	min	max	max	min
DataType	temp	temp	temp	dewpnt	dewpnt	dewpnt	rhumid	rhumid	pkwind	baropr	baropr
Units	DegF	DegF	DegF	degF	degF	degF	rh%	rh%	mph	mb	mb
12/31/14	46	38	30	41	33	24	96	42	22	1011	1009
12/30/14	53	47	43	25	18	13	45	25	18	1015	1011
12/29/14	50	45	40	20	17	10	39	22	12	1019	1015
12/28/14	51	44	40	20	16	13	37	25	13	1022	1018
12/27/14	47	41	36	19	16	14	50	26	13	1023	1016
12/26/14	43	38	34	20	17	10	52	30	17	1016	1008
12/25/14	51	46	37	27	19	10	49	24	21	1010	1005
12/24/14	57	49	43	19	14	7	27	19	14	1020	1011
12/23/14	57	50	45	37	21	11	52	20	26	1021	1015
12/22/14	59	54	50	43	40	37	73	50	13	1016	1013
12/21/14	56	51	47	41	37	32	71	53	9	1019	1016
12/20/14	56	51	47	39	33	24	65	34	15	1020	1017
12/19/14	55	49	44	39	34	28	79	41	9	1022	1019
12/18/14	50	45	41	42	40	37	95	66	8	1020	1017
12/17/14	49	44	43	43	40	28	95	45	16	1019	1014
12/16/14	58	52	48	39	33	25	70	33	14	1017	1015
12/15/14	56	51	44	38	32	24	80	30	7	1019	1016
12/14/14	50	45	42	42	38	35	93	70	14	1018	1016
12/13/14	53	48	42	51	42	36	95	70	25	1016	1014
12/12/14	65	60	53	52	41	33	93	36	25	1020	1016
12/11/14	66	61	58	48	45	36	69	39	10	1019	1016
12/10/14	69	63	58	48	45	43	61	44	9	1019	1016
12/09/14	69	63	60	42	40	38	54	36	11	1020	1018
12/08/14	66	62	60	40	38	34	46	36	13	1022	1020
12/07/14	68	62	55	42	38	35	60	30	11	1024	1021
12/06/14	64	59	56	44	43	40	64	47	9	1023	1020
12/05/14	64	57	52	51	46	36	94	38	8	1022	1019
12/04/14	61	55	53	55	52	49	94	72	21	1019	1015
12/03/14	62	59	54	58	51	36	94	52	8	1019	1017
12/02/14	67	61	55	38	25	21	55	17	8	1019	1016
12/01/14	65	59	52	38	32	24	54	23	9	1023	1019
TOTALS:	69	52	30	58	33	7	96	17	26	1024	1005

NovaStar Statistical Report
G158: Saguaro Lake Weather Statistics - December 2014

PointID StatType Data Type Units	6782 max temp DegF	6782 mean temp DegF	6782 min temp DegF	6778 max dewpnt degF	6778 mean dewpnt degF	6778 min dewpnt degF	6781 max rhumid rh%	6781 min rhumid rh%	6774 max pkwind mph	6784 max baropr mb	6784 min baropr mb	6783 max solrad wsqm
12/31/14	60	46	36	50	37	25	95	37	16	1015	1009	214
12/30/14	68	49	33	34	26	18	86	14	16	1016	1010	516
12/29/14	63	46	33	31	26	21	83	19	6	1019	1015	516
12/28/14	64	46	33	32	24	20	78	18	5	1023	1017	522
12/27/14	60	46	33	32	25	20	84	21	5	1023	1018	500
12/26/14	59	44	33	37	24	18	76	20	7	1018	1010	637
12/25/14	65	51	40	39	31	17	73	21	10	1009	1005	566
12/24/14	69	54	42	35	25	16	73	12	7	1020	1009	516
12/23/14	68	56	44	46	30	18	97	13	12	1020	1013	505
12/22/14	67	54	44	46	44	42	95	41	6	1016	1010	489
12/21/14	67	54	44	45	42	40	94	38	6	1018	1014	511
12/20/14	68	54	43	49	41	35	94	30	6	1019	1014	511
12/19/14	69	53	42	44	40	33	98	28	5	1021	1016	511
12/18/14	65	53	46	52	47	39	98	41	12	1020	1015	456
12/17/14	60	54	50	52	49	45	96	60	0	1018	1014	456
12/16/14	69	59	53	57	46	42	100	41	4	1016	1012	473
12/15/14				58	43	37	100	41	0			181
12/14/14				46	44	39	98	48	2	1018	1015	560
12/13/14	65	58	47	61	51	43	97	57	9	1016	1013	555
12/12/14	79	68	60	55	47	40	75	30	9	1016	1012	549
12/11/14	80	63	53	55	50	47	95	35	2	1016	1012	505
12/10/14	81	64	52	54	51	48	93	31	6	1015	1011	500
12/09/14	81	69	56	54	49	44	82	26	16	1016	1012	544
12/08/14	74	67	58	53	45	39	69	34	14	1018	1015	434
12/07/14	76	63	54	52	48	43	83	36	9	1020	1015	511
12/06/14	70	63	56	58	50	46	100	42	3	1020	1017	214
12/05/14	81	65	55	59	54	49	96	49	8	1019	1016	522
12/04/14	67	61	57	61	59	56	99	73	12	1017	1012	363
12/03/14	75	66	60	59	53	47	77	46	9	1016	1013	363
12/02/14	72	63	55	50	37	28	70	18	7	1016	1012	280
12/01/14	76	60	46	44	35	29	73	21	9	1020	1014	423
TOTALS:	81	57	33	61	41	16	100	12	16	1023	1005	637

Sensors 6782, down from 12/8 23:56 – 12/9 9:11. Sensor 6782 down from 12/13 23:56 – 12/16 10:11. Sensor 6778 down from 12/15 23:56 – 12/16 9:11. Sensor 6781 down from 12/16 00:26 – 12/16 7:56. Sensor 6784 down from 12/13 12:56 – 12/13 20:26 and 12/14 23:26 – 12/16 9:26. Sensor 6783 down from 12/13 12:56 – 12/13 20:56 and 12/14 22:56 – 12/15 14:56.

NovaStar Statistical Report
G159: South Mountain Fan Weather Statistics - December 2014

PointID StatType Data Type Units	6562 max temp DegF	6562 mean temp DegF	6562 min temp DegF	6556 max dewpnt degF	6556 mean dewpnt degF	6556 min dewpnt degF	6561 max rhumid rh%	6561 min rhumid rh%	6554 max pkwind mph	6564 max baropr mb	6564 min baropr mb	6566 max solrad wsqm
12/31/14	55	46	37	44	36	26	92	36	17	1016	1010	148
12/30/14	64	52	37	32	25	17	64	21	12	1016	1012	489
12/29/14	62	47	33	32	23	16	68	20	7	1020	1016	484
12/28/14	60	47	36	28	23	17	59	22	7	1023	1019	484
12/27/14	59	48	36	27	22	18	65	23	15	1024	1018	478
12/26/14	56	49	41	24	19	12	46	22	12	1018	1011	484
12/25/14	64	56	45	36	27	13	56	21	16	1011	1007	319
12/24/14	64	55	45	27	20	10	40	17	11	1021	1010	489
12/23/14	69	58	47	47	30	12	87	16	18	1021	1014	478
12/22/14	67	56	45	50	44	39	90	44	8	1017	1013	462
12/21/14	65	55	44	47	42	35	86	45	6	1019	1016	462
12/20/14	65	55	45	45	40	35	87	39	8	1020	1017	390
12/19/14	64	53	43	47	42	38	93	43	10	1022	1019	462
12/18/14	62	55	50	52	47	42	98	55	9	1021	1018	445
12/17/14	62	56	52	51	47	42	90	57	11	1019	1015	401
12/16/14	65	57	48	46	43	40	86	45	8	1017	1015	489
12/15/14	62	53	45	48	42	37	89	50	2	1019	1015	324
12/14/14	62	53	43	47	42	37	92	43	0	1019	1017	484
12/13/14	65	59	49	56	48	37	97	49	17	1018	1015	462
12/12/14	76	68	62	56	46	37	70	32	14	1017	1014	308
12/11/14	76	66	59	55	51	43	78	43	9	1017	1014	462
12/10/14	77	64	52	54	50	44	87	43	7	1017	1014	456
12/09/14	79	67	56	52	47	40	73	32	9	1017	1015	577
12/08/14	74	67	60	53	48	43	69	36	9	1019	1016	264
12/07/14	76	64	54	53	48	39	86	36	8	1021	1018	489
12/06/14	70	63	58	59	53	47	85	56	3	1020	1018	247
12/05/14	72	63	57	61	57	53	99	62	0	1021	1018	357
12/04/14	70	64	60	64	59	56	99	65	11	1018	1014	396
12/03/14	75	67	60	61	51	42	79	46	9	1017	1014	423
12/02/14	69	63	56	48	37	32	56	26	13	1017	1014	209
12/01/14	73	63	48	42	37	32	56	26	8	1021	1017	374
TOTALS:	79	58	33	64	40	10	99	16	18	1024	1007	577

NovaStar Statistical Report
G160: South Mountain Park Weather Statistics - December 2014

PointID StatType Data Type Units	6512 max temp DegF	6512 mean temp DegF	6512 min temp DegF	6508 max dewpnt degF	6508 mean dewpnt degF	6508 min dewpnt degF	6511 max rhumid rh%	6511 min rhumid rh%	6504 max pkwind mph	6514 max baropr mb	6514 min baropr mb	6513 max solrad wsqm
12/31/14	50	40	31	42	34	23	100	35	16	1018	1014	242
12/30/14	58	50	43	26	22	17	45	23	9	1021	1013	577
12/29/14	54	47	40	22	19	16	45	23	6	1025	1019	571
12/28/14	53	46	40	22	19	17	41	22	8	1029	1022	571
12/27/14	51	45	37	22	19	17	50	29	13	1029	1020	566
12/26/14	49	44	38	21	17	11	38	24	12	1023	1013	560
12/25/14	58	51	44	31	22	11	45	23	19	1013	1008	703
12/24/14	58	52	46	20	16	13	28	18	12	1024	1014	577
12/23/14	60	56	50	43	28	16	67	20	17	1026	1018	560
12/22/14	60	54	49	43	41	38	73	52	7	1020	1015	544
12/21/14	58	53	48	42	40	37	71	54	2	1023	1019	538
12/20/14	59	53	48	41	37	29	67	37	6	1023	1020	560
12/19/14	57	51	45	42	38	35	85	49	10	1024	1021	544
12/18/14	55	50	47	48	45	41	100	69	8	1023	1017	588
12/17/14	54	49	45	50	45	34	100	48	7	1020	1016	379
12/16/14	60	54	50	45	39	33	70	45	7	1020	1015	621
12/15/14	56	52	46	40	38	36	79	48	11	1020	1016	698
12/14/14	55	50	44	43	39	36	87	51	7	1021	1015	571
12/13/14	59	53	48	54	46	36	100	56	17	1021	1014	604
12/12/14	70	62	56	54	43	34	82	37	12	1022	1018	489
12/11/14	68	62	58	50	48	42	73	48	4	1022	1019	538
12/10/14	69	64	58	50	46	42	61	48	7	1021	1018	544
12/09/14	72	65	62	46	42	40	52	34	9	1024	1017	654
12/08/14	68	64	60	44	42	39	52	39	15	1025	1022	396
12/07/14	69	63	58	46	44	43	62	42	12	1027	1022	544
12/06/14	64	61	59	51	47	44	71	52	10	1027	1024	555
12/05/14	64	60	55	57	52	48	100	59	7	1025	1022	566
12/04/14	64	59	55	58	56	53	100	70	8	1023	1019	687
12/03/14	67	62	56	55	49	38	79	47	9	1022	1018	396
12/02/14	64	61	56	44	32	27	62	24	9	1022	1019	258
12/01/14	66	61	56	40	34	31	48	29	10	1025	1021	527
TOTALS:	72	55	31	58	37	11	100	18	19	1029	1008	703

NovaStar Statistical Report
G161: Upper Sycamore Creek Weather Statistics - December 2014

PointID	5882	5882	5882	5889	5889	5889	5883	5883	5866	5869	5869
StatType	max	mean	min	max	mean	min	max	min	max	max	min
DataType	temp	temp	temp	dewpnt	dewpnt	dewpnt	rhumid	rhumid	pkwind	baropr	baropr
Units	DegF	DegF	DegF	degF	degF	degF	rh%	rh%	mph	mb	mb
12/31/14	39	32	25	31	26	17	96	40	29	1014	1011
12/30/14	47	40	36	23	15	11	54	26	26	1017	1014
12/29/14	44	38	33	17	12	1	43	17	12	1020	1017
12/28/14	41	35	30	18	13	10	47	32	11	1023	1020
12/27/14	38	32	27	17	13	11	60	32	25	1024	1017
12/26/14	36	31	26	17	14	6	60	34	24	1017	1009
12/25/14	44	38	32	24	17	8	66	23	21	1013	1007
12/24/14	48	41	34	20	11	4	34	21	25	1022	1013
12/23/14	49	41	37	33	17	5	71	22	38	1022	1016
12/22/14	56	52	50	39	35	33	66	44	32	1018	1015
12/21/14	52	46	41	38	31	20	84	37	22	1021	1018
12/20/14	50	44	40	35	30	24	76	41	10	1022	1019
12/19/14	48	41	36	34	27	22	88	42	17	1024	1021
12/18/14	43	37	35	37	34	31	97	76	12	1022	1019
12/17/14	40	37	34	37	34	24	98	52	25	1020	1016
12/16/14	51	45	40	36	30	24	77	43	17	1020	1017
12/15/14	52	45	37	33	26	17	85	25	17	1021	1019
12/14/14	43	37	33	37	33	30	98	66	15	1020	1017
12/13/14	47	40	33	46	37	30	98	70	32	1019	1015
12/12/14	57	53	47	46	37	29	96	42	22	1023	1019
12/11/14	59	54	52	45	41	32	74	44	12	1022	1020
12/10/14	61	56	52	45	42	35	75	43	19	1022	1020
12/09/14	58	55	52	41	38	35	61	47	19	1023	1021
12/08/14	55	54	51	37	35	31	56	46	25	1025	1023
12/07/14	59	53	48	39	35	30	72	39	25	1027	1024
12/06/14	52	50	48	42	39	37	80	59	17	1026	1023
12/05/14	55	49	43	45	41	35	97	54	18	1025	1022
12/04/14	54	49	44	50	45	40	97	74	17	1022	1018
12/03/14	54	51	44	52	49	41	97	86	9	1022	1020
12/02/14	57	53	44	41	23	18	90	21	15	1023	1020
12/01/14	56	51	46	31	27	20	52	23	15	1026	1022
TOTALS:	61	45	25	52	29	1	98	17	38	1027	1007

NovaStar Statistical Report
G162: Thompson Peak Weather Statistics - December 2014

PointID	5947	5947	5947	5943	5943	5943	5946	5946
StatType	max	mean	min	max	mean	min	max	min
DataType	temp	temp	temp	dewpnt	dewpnt	dewpnt	rhumid	rhumid
Units	DegF	DegF	DegF	degF	degF	degF	rh%	rh%
12/31/14	45	36	27	40	30	16	100	33
12/30/14	56	46	42	23	15	10	42	17
12/29/14	51	44	38	22	13	4	36	10
12/28/14	49	41	36	17	13	10	35	23
12/27/14	49	40	34	15	13	9	43	20
12/26/14	46	38	33	16	12	5	43	23
12/25/14	53	46	36	30	17	9	54	20
12/24/14	55	47	41	15	8	2	24	12
12/23/14	56	50	44	40	19	7	67	16
12/22/14	56	50	46	41	38	35	73	57
12/21/14	55	49	45	38	34	27	69	47
12/20/14	56	49	44	39	31	23	65	36
12/19/14	54	46	41	39	32	24	90	38
12/18/14	51	44	40	42	40	35	100	60
12/17/14	47	43	41	46	41	25	100	43
12/16/14	59	51	46	37	30	23	68	36
12/15/14	53	47	42	36	31	20	81	26
12/14/14	51	44	39	41	37	31	99	59
12/13/14	55	47	41	51	43	35	100	64
12/12/14	66	59	52	50	37	26	95	27
12/11/14	67	60	54	46	42	30	73	32
12/10/14	69	61	56	47	43	38	66	39
12/09/14	71	62	58	40	38	35	51	30
12/08/14	67	60	55	37	35	30	47	32
12/07/14	65	59	54	40	38	34	57	36
12/06/14	60	56	54	44	41	38	69	51
12/05/14	63	55	49	52	46	40	100	45
12/04/14	60	53	50	55	52	47	100	71
12/03/14	64	57	50	54	47	38	96	58
12/02/14	63	57	48	43	24	18	76	18
12/01/14	65	57	53	43	29	24	67	24
TOTALS:	71	50	27	55	31	2	100	10

NovaStar Statistical Report
G163: Tiger Wash Fan Weather Statistics - December 2014

PointID	5142	5142	5142	5146	5146	5146	5141	5141	5134	5144	5144	5143
StatType	max	mean	min	max	mean	min	max	min	max	max	min	max
DataType	temp	temp	temp	dewpnt	dewpnt	dewpnt	rhumid	rhumid	pkwind	baropr	baropr	solrad
Units	DegF	DegF	DegF	degF	degF	degF	rh%	rh%	mph	mb	mb	wsqm
12/31/14	47	40	33	39	32	25	98	50	17	1013	1009	670
12/30/14	60	48	37	32	26	21	60	24	9	1016	1011	654
12/29/14	61	45	33	26	22	19	66	20	1	1021	1015	698
12/28/14	58	45	33	26	21	18	63	21	0	1024	1018	665
12/27/14	59	46	34	27	21	17	64	21	8	1025	1017	654
12/26/14	57	48	40	24	20	17	47	22	28	1017	1010	648
12/25/14	62	51	43	33	26	16	61	21	19	1010	1007	676
12/24/14	64	53	43	34	25	16	52	16	6	1021	1010	687
12/23/14	70	62	52	46	29	19	72	14	20	1021	1015	659
12/22/14	72	58	45	49	45	41	92	39	15	1018	1013	637
12/21/14	64	53	45	48	43	40	93	47	9	1021	1016	560
12/20/14	64	54	44	47	42	37	90	39	0	1022	1017	610
12/19/14	64	53	43	48	43	39	94	45	0	1024	1019	648
12/18/14	62	53	48	49	46	42	97	51	10	1021	1017	599
12/17/14	58	53	50	51	47	39	97	59	11	1019	1014	401
12/16/14	64	54	45	43	38	34	77	34	1	1018	1014	643
12/15/14	63	53	45	42	39	37	91	41	1	1020	1015	692
12/14/14	64	52	42	42	40	37	93	38	11	1021	1016	665
12/13/14	63	55	45	54	45	34	100	34	19	1018	1015	681
12/12/14	70	63	55	57	49	42	90	38	15	1018	1015	538
12/11/14	76	63	52	51	48	45	80	38	11	1019	1014	654
12/10/14	77	63	51	48	46	43	88	34	3	1019	1015	643
12/09/14	79	64	55	49	46	41	73	28	10	1020	1015	654
12/08/14	76	66	57	50	45	39	73	32	6	1021	1017	407
12/07/14	80	63	52	52	49	43	86	29	9	1024	1018	621
12/06/14	73	63	57	56	52	46	88	50	3	1022	1018	588
12/05/14	72	63	57	59	56	51	99	57	8	1022	1018	588
12/04/14	71	63	60	62	60	57	100	65	7	1018	1015	643
12/03/14	70	64	57	60	52	38	92	39	11	1018	1015	643
12/02/14	70	64	56	44	37	32	48	25	9	1017	1015	225
12/01/14	74	61	48	44	37	32	58	31	5	1023	1017	582
TOTALS:	80	56	33	62	40	16	100	14	28	1025	1007	698

Sensor 5144 down from 12/23 00:24 – 12/23 12:24 and 12/27 18:24 – 12/28 2:54.

NovaStar Statistical Report
G164: Usery Mtn. Park Weather Statistics - December 2014

PointID StatType Data Type Units	6652 max temp DegF	6652 mean temp DegF	6652 min temp DegF	6646 max dewpnt degF	6646 mean dewpnt degF	6646 min dewpnt degF	6651 max rhumid rh%	6651 min rhumid rh%	6644 max pkwind mph	6654 max baropr mb	6654 min baropr mb	6653 max solrad wsqm
12/31/14	53	44	33	45	35	24	99	35	31	1019	1014	176
12/30/14	64	51	40	25	21	17	47	16	12	1020	1014	588
12/29/14	60	47	37	25	22	18	60	19	3	1023	1018	582
12/28/14	59	46	38	23	21	16	51	20	11	1027	1022	577
12/27/14	58	46	36	24	21	18	64	21	8	1028	1022	577
12/26/14	54	44	33	23	19	14	55	23	8	1023	1015	577
12/25/14	62	53	42	32	25	20	51	23	12	1015	1010	538
12/24/14	64	54	43	32	20	11	46	15	17	1024	1014	582
12/23/14	66	55	47	45	28	17	84	14	13	1025	1018	577
12/22/14	63	54	44	46	42	38	89	46	6	1020	1015	555
12/21/14	64	53	45	45	40	38	85	41	5	1023	1018	555
12/20/14	64	54	44	42	38	33	78	38	5	1024	1019	566
12/19/14	63	52	43	43	40	33	93	35	7	1025	1021	571
12/18/14	61	51	45	50	45	41	99	50	11	1025	1020	621
12/17/14	57	52	48	50	46	36	98	51	7	1023	1019	489
12/16/14	64	55	47	47	41	37	79	45	0	1020	1017	511
12/15/14	61	53	45	42	40	37	86	45	10	1022	1018	489
12/14/14	60	50	42	44	41	33	96	39	3	1023	1019	582
12/13/14	62	55	46	56	49	41	99	51	15	1021	1017	445
12/12/14	76	67	57	54	43	32	77	26	13	1021	1017	588
12/11/14	74	64	55	53	48	38	85	39	5	1020	1017	555
12/10/14	77	65	55	52	48	45	74	39	7	1020	1015	560
12/09/14	80	68	60	48	44	40	64	27	12	1020	1017	604
12/08/14	74	69	62	43	41	38	48	31	18	1022	1019	500
12/07/14	77	68	57	48	43	40	64	29	18	1024	1020	577
12/06/14	67	64	59	52	47	42	73	43	13	1024	1021	231
12/05/14	72	62	55	57	52	47	98	45	9	1023	1020	626
12/04/14	66	61	57	60	57	53	100	70	7	1022	1017	379
12/03/14	74	64	58	60	52	45	92	47	9	1020	1017	489
12/02/14	69	62	57	49	34	29	73	25	9	1021	1017	308
12/01/14	74	62	50	40	33	30	57	21	9	1024	1019	527
TOTALS:	80	56	33	60	38	11	100	14	31	1028	1010	626

NovaStar Statistical Report
G165: Wickenburg Airport Weather Statistics - December 2014

PointID StatType Data Type Units	7122 max temp DegF	7122 mean temp DegF	7122 min temp DegF	7116 max dewpnt degF	7116 mean dewpnt degF	7116 min dewpnt degF	7121 max rhumid rh%	7121 min rhumid rh%	7114 max pkwind mph	7124 max baropr mb	7124 min baropr mb	7123 max solrad wsqm
12/31/14	45	37	29	34	30	24	98	44	18	1011	1006	165
12/30/14	57	45	33	25	19	13	59	16	13	1015	1009	538
12/29/14	58	42	26	19	17	15	69	17	9	1020	1013	549
12/28/14	58	41	28	19	16	13	64	16	8	1021	1016	555
12/27/14	57	43	32	17	15	12	53	16	12	1023	1015	544
12/26/14	52	42	31	19	15	10	56	21	13	1015	1008	538
12/25/14	57	48	38	27	18	6	52	17	24	1008	1005	566
12/24/14	64	49	33	25	17	9	57	11	8	1020	1008	566
12/23/14	67	57	43	43	22	9	68	9	20	1019	1012	544
12/22/14	69	55	40	42	40	37	90	35	15	1015	1012	533
12/21/14	62	50	40	40	36	32	84	32	11	1018	1014	527
12/20/14	64	51	38	38	36	30	89	30	8	1019	1015	604
12/19/14	64	49	37	40	37	32	97	31	7	1022	1017	495
12/18/14	62	49	43	47	42	38	98	44	10	1019	1015	654
12/17/14	52	48	42	48	43	37	98	61	12	1016	1012	170
12/16/14	64	53	43	41	37	33	79	31	10	1019	1012	709
12/15/14	63	48	38	39	34	24	88	30	5	1017	1013	374
12/14/14	60	47	36	41	35	29	98	32	11	1019	1014	527
12/13/14	60	52	42	52	44	34	98	41	18	1017	1013	643
12/12/14	69	62	55	52	44	37	84	32	15	1017	1013	379
12/11/14	72	60	49	49	47	42	86	38	12	1016	1012	527
12/10/14	77	61	48	49	43	39	80	32	10	1017	1013	538
12/09/14	76	61	51	46	42	38	73	25	14	1020	1014	549
12/08/14	74	61	52	46	41	35	78	25	7	1018	1016	335
12/07/14	79	61	46	47	43	35	91	23	7	1021	1017	489
12/06/14	74	59	52	52	47	42	98	35	8	1023	1017	538
12/05/14	69	58	50	58	51	46	98	46	6	1021	1016	533
12/04/14	66	59	55	63	58	55	98	79	8	1017	1013	582
12/03/14	66	61	53	62	51	35	98	39	13	1017	1013	368
12/02/14	69	60	52	43	29	21	52	15	13	1016	1013	192
12/01/14	72	56	42	39	29	25	57	19	12	1020	1015	456
TOTALS:	79	52	26	63	35	6	98	9	24	1023	1005	709

NovaStar Statistical Report
G130: Bartlett Lake Weather Statistics – January 2015

PointID	5912	5912	5912	5908	5908	5908	5911	5911	5904	5914	5914	5913
StatType	max	mean	min	max	mean	min	max	min	max	max	min	max
DataType	temp	temp	temp	dewpnt	dewpnt	dewpnt	rhumid	rhumid	pkwind	baropr	baropr	solrad
Units	DegF	DegF	DegF	degF	degF	degF	rh%	rh%	mph	mb	mb	wsqm
01/31/15	63	56	50	55	53	50	100	66	15	1011	1007	555
01/30/15	60	56	55	55	54	52	100	78	11	1013	1007	55
01/29/15	72	62	57	57	46	35	94	34	24	1017	1013	275
01/28/15	76	61	50	52	48	43	93	33	15	1019	1015	648
01/27/15	72	60	53	54	50	47	93	47	15	1021	1017	654
01/26/15	72	62	53	50	35	24	87	20	18	1020	1015	681
01/25/15	79	63	50	37	28	20	46	15	23	1019	1015	626
01/24/15	81	60	45	32	24	16	57	10	26	1019	1014	637
01/23/15	63	50	40	33	24	17	58	15	18	1021	1016	692
01/22/15	62	54	47	31	19	11	50	14	21	1021	1013	626
01/21/15	68	59	53	45	38	24	71	28	27	1013	1007	654
01/20/15	74	58	47	47	41	37	80	27	16	1015	1009	648
01/19/15	76	59	48	45	40	35	80	27	15	1019	1013	593
01/18/15	77	58	48	44	39	35	75	22	16	1021	1017	610
01/17/15	75	56	45	41	36	34	76	22	16	1021	1015	599
01/16/15	73	58	48	41	35	28	70	21	18	1021	1016	610
01/15/15	70	55	45	44	39	34	79	29	24	1023	1018	599
01/14/15	67	54	45	47	40	33	94	30	11	1019	1013	610
01/13/15	60	52	46	52	48	44	98	62	22	1014	1012	308
01/12/15	65	57	53	55	51	48	93	57	11	1017	1014	505
01/11/15	68	57	50	53	47	44	93	44	15	1016	1013	511
01/10/15	68	59	53	51	42	37	82	35	17	1016	1013	396
01/09/15	71	60	49	46	39	36	69	36	19	1017	1012	560
01/08/15	74	63	52	44	37	34	63	25	26	1018	1013	555
01/07/15	79	67	54	41	37	33	57	21	28	1020	1017	632
01/06/15	79	60	48	40	34	28	63	16	20	1022	1018	577
01/05/15	75	57	45	37	32	27	66	16	24	1024	1019	571
01/04/15	67	55	40	36	32	28	66	25	20	1023	1019	566
01/03/15	55	45	38	32	27	23	81	30	12	1019	1017	555
01/02/15	55	45	36	29	25	19	70	28	21	1013	1011	560
01/01/15	48	39	35	35	29	24	92	41	16	1015	1009	555
TOTALS:	81	57	35	57	38	11	100	10	28	1024	1007	692

All Sensors down from 1/12 6:45 – 1/12 13:30. Sensors 5908, 5911, 5913, 5914, and 5912 down from 1/1 21:29 – 1/2 9:14. All sensors down from 1/2 22:59 – 1/3 9:29. Sensors 5908, 5911, 5913, and 5912 down from 1/3 23:59 – 1/4 8:44.

NovaStar Statistical Report
G131: Buckeye FRS #1 Weather Statistics - January 2015

PointID	5282	5282	5282	5278	5278	5278	5281	5281	5274	5284	5284
StatType	max	mean	min	max	mean	min	max	min	max	max	min
DataType	temp	temp	temp	dewpnt	dewpnt	dewpnt	rhumid	rhumid	pkwind	baropr	baropr
Units	DegF	DegF	DegF	degF	degF	degF	rh%	rh%	mph	mb	mb
01/31/15	63	56	51	59	55	51	100	78	6	1013	1007
01/30/15	65	58	55	60	56	45	100	63	6	1014	1008
01/29/15	68	59	53	59	53	46	100	46	11	1018	1013
01/28/15	75	61	51	54	51	48	100	43	8	1021	1015
01/27/15	72	60	52	58	52	45	100	42	12	1022	1018
01/26/15	65	56	49	53	34	23	100	22	8	1020	1016
01/25/15	75	57	42	29	20	14	35	11	11	1018	1014
01/24/15	76	57	39	17	14	9	38	7	15	1019	1014
01/23/15	68	50	36	24	16	11	37	10	9	1025	1019
01/22/15	66	56	47	29	13	4	45	8	20	1024	1016
01/21/15	75	60	46	36	34	30	64	22	12	1015	1008
01/20/15	74	58	43	39	34	30	65	22	17	1016	1008
01/19/15	76	57	43	39	33	30	66	21	17	1020	1015
01/18/15	77	58	43	33	31	28	61	17	6	1023	1018
01/17/15	76	56	40	36	30	25	71	15	7	1022	1019
01/16/15	71	56	43	36	30	24	65	16	12	1022	1017
01/15/15	71	55	41	48	34	29	79	20	19	1025	1020
01/14/15	66	52	40	48	38	32	93	30	8	1022	1016
01/13/15	65	54	46	55	49	39	100	52	14	1017	1013
01/12/15	69	57	52	55	53	50	100	54	16	1018	1016
01/11/15	70	58	47	56	45	39	100	35	14	1018	1014
01/10/15	63	57	50	43	38	33	77	36	14	1017	1013
01/09/15	71	58	45	42	38	34	70	31	17	1016	1013
01/08/15	70	63	50	36	33	30	58	26	17	1018	1014
01/07/15	80	60	44	36	32	28	63	16	8	1021	1016
01/06/15	77	56	40	32	29	25	64	14	9	1024	1019
01/05/15	74	53	38	32	29	26	72	17	9	1026	1020
01/04/15	66	46	30	32	28	25	84	21	9	1028	1024
01/03/15	55	40	27	27	25	23	90	29	7	1025	1019
01/02/15	55	40	26	28	23	17	91	22	8	1018	1014
01/01/15	48	37	30	32	27	20	94	35	6	1020	1015
TOTALS:	80	55	26	60	35	4	100	7	20	1028	1007

All Sensors down from 1/12 6:45 – 1/12 13:30.

NovaStar Statistical Report
G132: Camelback @ Citrus Weather Statistics - January 2015

PointID	5417	5417	5417	5407	5407	5407	5409	5409	5414
StatType	max	mean	min	max	mean	min	max	min	max
DataType	temp	temp	temp	dewpnt	dewpnt	dewpnt	rhumid	rhumid	pkwind
Units	DegF	DegF	DegF	degF	degF	degF	rh%	rh%	mph
01/31/15	62	57	51	56	54	39	100	75	11
01/30/15	61	58	55	58	57	55	100	86	9
01/29/15	67	60	52	59	54	48	100	56	8
01/28/15	74	61	48	54	50	47	100	43	10
01/27/15	74	61	51	54	51	47	99	42	11
01/26/15	67	59	51	51	37	29	95	25	11
01/25/15	75	60	43	37	28	22	53	20	0
01/24/15	74	58	41	37	26	19	67	15	0
01/23/15	62	51	41	28	23	18	55	23	0
01/22/15	64	57	50	23	19	17	31	16	0
01/21/15	_____	_____	_____	_____	_____	_____	_____	_____	_____
01/20/15	_____	_____	_____	_____	_____	_____	_____	_____	_____
01/19/15	_____	_____	_____	_____	_____	_____	_____	_____	_____
01/18/15	_____	_____	_____	_____	_____	_____	_____	_____	_____
01/17/15	_____	_____	_____	_____	_____	_____	_____	_____	_____
01/16/15	_____	_____	_____	_____	_____	_____	_____	_____	_____
01/15/15	_____	_____	_____	_____	_____	_____	_____	_____	_____
01/14/15	_____	_____	_____	_____	_____	_____	_____	_____	_____
01/13/15	_____	_____	_____	_____	_____	_____	_____	_____	_____
01/12/15	_____	_____	_____	_____	_____	_____	_____	_____	_____
01/11/15	_____	_____	_____	_____	_____	_____	_____	_____	_____
01/10/15	_____	_____	_____	_____	_____	_____	_____	_____	_____
01/09/15	_____	_____	_____	_____	_____	_____	_____	_____	_____
01/08/15	_____	_____	_____	_____	_____	_____	_____	_____	_____
01/07/15	_____	_____	_____	_____	_____	_____	_____	_____	_____
01/06/15	_____	_____	_____	_____	_____	_____	_____	_____	_____
01/05/15	_____	_____	_____	_____	_____	_____	_____	_____	_____
01/04/15	_____	_____	_____	_____	_____	_____	_____	_____	_____
01/03/15	_____	_____	_____	_____	_____	_____	_____	_____	_____
01/02/15	_____	_____	_____	_____	_____	_____	_____	_____	_____
01/01/15	_____	_____	_____	_____	_____	_____	_____	_____	_____
TOTALS:	75	58	41	59	40	17	100	15	11

All weather sensors began transmitting weather data on 1/22.

NovaStar Statistical Report
G133: Carefree Ranch Weather Statistics - January 2015

PointID	4932	4932	4932	4928	4928	4928	4931	4931	4924	4933
StatType	max	mean	min	max	mean	min	max	min	max	max
DataType	temp	temp	temp	dewpnt	dewpnt	dewpnt	rhumid	rhumid	pkwind	solrad
Units	DegF	DegF	DegF	degF	degF	degF	rh%	rh%	mph	wsqm
01/31/15	60	54	48	53	50	46	100	62	10	302
01/30/15	55	53	51	53	51	50	98	92	16	88
01/29/15	72	62	55	55	45	37	96	29	15	390
01/28/15	73	61	52	50	47	43	85	38	10	604
01/27/15	70	61	54	51	47	39	84	45	15	659
01/26/15	72	63	51	49	30	23	88	18	16	505
01/25/15	77	64	53	32	23	15	36	12	14	632
01/24/15	74	62	50	23	16	11	28	9	21	626
01/23/15	60	50	37	25	18	14	42	17	10	659
01/22/15	58	51	45	19	14	6	31	14	33	615
01/21/15	68	59	52	40	34	13	58	16	24	692
01/20/15	74	60	50	42	37	30	61	21	9	582
01/19/15	72	61	51	41	37	34	59	27	8	610
01/18/15	74	61	50	37	33	27	50	21	10	648
01/17/15	72	58	48	35	30	25	50	20	8	588
01/16/15	69	60	50	32	28	23	43	20	17	599
01/15/15	69	56	46	38	33	29	61	25	12	588
01/14/15	63	52	41	42	36	31	90	34	13	632
01/13/15	60	51	45	51	46	41	96	55	19	643
01/12/15	62	54	50	52	50	47	97	61	10	791
01/11/15	67	56	50	53	45	41	96	45	9	473
01/10/15	64	56	50	50	42	37	84	40	12	643
01/09/15	68	58	48	43	39	37	71	39	15	549
01/08/15	69	61	52	40	36	33	61	29	20	549
01/07/15	76	68	55	35	33	30	48	19	20	588
01/06/15	79	62	49	36	29	22	46	12	7	571
01/05/15	74	58	45	33	25	17	45	10	12	571
01/04/15	66	49	35	34	29	24	76	22	7	560
01/03/15	50	39	30	31	26	22	80	39	9	549
01/02/15	50	39	31	25	21	15	74	31	18	555
01/01/15	41	33	28	33	27	22	100	51	12	489
TOTALS:	79	56	28	55	34	6	100	9	33	791

All Sensors down from 1/12 6:45 – 1/12 13:30.

NovaStar Statistical Report
G134: City of Glendale Weather Statistics - January 2015

PointID	5522	5522	5522	5518	5518	5518	5521	5521	4774	4769	4769	4768
StatType	max	mean	min	max	mean	min	max	min	max	max	min	max
DataType	temp	temp	temp	dewpnt	dewpnt	dewpnt	rhumid	rhumid	pkwind	baropr	baropr	solrad
Units	DegF	DegF	DegF	degF	degF	degF	rh%	rh%	mph	mb	mb	wsqm
01/31/15	62	57	51	55	53	50	99	70	0	1019	1015	203
01/30/15	60	57	55	57	56	53	98	89	8	1020	1015	115
01/29/15	71	61	55	58	52	46	97	46	0	1023	1020	297
01/28/15	76	62	50	53	50	45	92	38	1	1026	1022	626
01/27/15	76	63	53	53	50	45	95	38	4	1027	1024	665
01/26/15	68	58	49	51	35	29	87	23	1	1025	1022	489
01/25/15	79	59	43	31	27	21	50	14	0	1024	1021	676
01/24/15	77	60	45	25	22	18	44	10	10	1025	1021	637
01/23/15	66	51	38	24	22	18	57	15	0	1030	1024	643
01/22/15	66	56	46	31	19	10	49	13	14	1029	1021	654
01/21/15	74	60	50	42	38	31	71	29	14	1021	1015	582
01/20/15	76	59	44	41	38	35	79	24	0	1022	1016	582
01/19/15	76	58	45	40	38	34	79	25	0	1025	1021	566
01/18/15	76	58	43	40	36	34	76	23	0	1028	1024	549
01/17/15	74	56	41	37	34	29	72	21	0	1027	1024	599
01/16/15	76	59	47	38	33	28	65	18	9	1027	1023	610
01/15/15	73	59	43	42	37	33	76	23	9	1029	1025	599
01/14/15	68	54	44	46	42	39	96	36	7	1025	1022	577
01/13/15	66	56	49	51	49	45	92	48	14	1023	1020	659
01/12/15	69	58	52	56	53	48	99	50	0	1023	1021	209
01/11/15	73	60	49	58	48	44	95	37	3	1023	1020	681
01/10/15	64	56	48	48	42	37	80	38	6	1023	1021	643
01/09/15	74	59	45	44	40	37	77	30	9	1022	1020	549
01/08/15	72	61	50	40	37	32	65	27	9	1024	1020	566
01/07/15	81	62	44	40	36	33	71	18	10	1026	1022	593
01/06/15	78	56	40	35	33	31	73	19	0	1029	1024	566
01/05/15	74	53	38	34	32	30	81	21	0	1030	1026	560
01/04/15	67	46	31	34	30	27	90	26	0	1032	1028	555
01/03/15	55	41	28	29	26	24	89	30	1	1029	1024	549
01/02/15	55	41	27	26	24	19	91	25	12	1024	1020	555
01/01/15	47	38	31	31	28	24	93	43	5	1025	1020	698
TOTALS:	81	56	27	58	37	10	99	10	14	1032	1015	698

All Sensors down from 1/12 6:45 – 1/12 13:30. Sensors 4768, 4769, 4774, and 5522 down from 1/14 21:56 – 1/15 5:41.

NovaStar Statistical Report
G135: Coyote Wash Weather Statistics - January 2015

PointID	5267	5267	5267	5264	5264	5264	5266	5266	5259	5268
StatType	max	mean	min	max	mean	min	max	min	max	max
DataType	temp	temp	temp	dewpnt	dewpnt	dewpnt	rhumid	rhumid	pkwind	solrad
Units	DegF	DegF	DegF	degF	degF	degF	rh%	rh%	mph	wsqm
01/31/15	63	56	50	57	54	50	100	69	10	599
01/30/15	64	57	55	59	56	54	100	75	9	286
01/29/15	73	62	55	57	48	41	100	32	12	368
01/28/15	76	62	51	55	50	46	100	39	15	582
01/27/15	72	60	52	57	53	51	100	50	11	626
01/26/15	69	58	49	55	35	25	100	23	9	297
01/25/15	77	60	48	32	25	20	38	17	10	621
01/24/15	76	59	41	24	20	15	36	12	18	615
01/23/15	66	49	32	21	16	13	46	14	10	610
01/22/15	65	54	40	31	19	13	43	13	15	604
01/21/15	74	61	52	42	37	29	59	30	21	582
01/20/15	77	60	44	42	37	29	67	26	8	610
01/19/15	79	60	45	43	35	31	100	23	11	615
01/18/15	79	59	43	37	33	29	62	20	7	604
01/17/15	76	57	43	39	32	26	61	21	8	582
01/16/15	74	56	44	35	30	25	66	16	13	588
01/15/15	71	55	43	40	36	33	79	25	11	588
01/14/15	67	53	43	44	37	35	78	33	12	560
01/13/15	65	55	47	52	45	37	100	36	24	604
01/12/15	66	55	49	55	52	48	100	62	8	253
01/11/15	73	57	44	55	48	43	100	41	9	577
01/10/15	61	53	46	54	45	40	100	55	8	451
01/09/15	73	57	42	51	41	37	98	36	13	538
01/08/15	74	61	49	42	39	37	68	29	17	577
01/07/15	81	61	46	41	37	30	64	22	15	626
01/06/15	81	59	41	36	33	27	67	15	6	560
01/05/15	78	57	38	38	32	28	77	17	6	555
01/04/15	67	47	30	35	31	27	92	27	6	544
01/03/15	56	40	26	31	28	24	96	37	7	527
01/02/15	53	40	31	30	26	23	86	32	16	533
01/01/15	47	36	31	33	30	28	100	53	9	599
TOTALS:	81	55	26	59	37	13	100	12	24	626

All Sensors down from 1/12 6:45 – 1/12 13:30.

NovaStar Statistical Report
G136: Crossroads Park Weather Statistics - January 2015

PointID	6622	6622	6622	6616	6616	6616	6621	6621	6614	6624	6624	6626
StatType	max	mean	min	max	mean	min	max	min	max	max	min	max
DataType	temp	temp	temp	dewpnt	dewpnt	dewpnt	rhumid	rhumid	pkwind	baropr	baropr	solrad
Units	DegF	DegF	DegF	degF	degF	degF	rh%	rh%	mph	mb	mb	wsqm
01/31/15	62	57	53	61	57	53	100	91	8	1013	1009	209
01/30/15	60	58	55	60	58	55	100	100	13	1014	1009	71
01/29/15	73	62	57	64	59	51	100	48	7	1017	1014	269
01/28/15	76	65	50	58	52	42	100	35	7	1020	1016	352
01/27/15	76	66	57	60	55	49	100	43	1	1021	1018	593
01/26/15	71	59	48	52	37	30	87	24	6	1019	1016	588
01/25/15	78	58	42	38	30	22	74	12	6	1018	1015	593
01/24/15	79	59	40	37	25	14	83	7	17	1019	1015	566
01/23/15	66	52	33	35	27	19	84	15	10	1024	1018	538
01/22/15	67	57	48	35	20	10	54	10	17	1023	1015	599
01/21/15	73	61	52	45	39	34	81	28	14	1015	1010	231
01/20/15	70	59	43	45	41	39	100	34	0	1016	1011	445
01/19/15	78	60	45	45	41	35	95	22	1	1019	1015	555
01/18/15	71	53	43	44	42	36	100	23	0	1022	1018	275
01/17/15	75	57	41	41	36	29	95	18	6	1022	1018	538
01/16/15	78	58	42	45	38	31	100	19	7	1021	1017	555
01/15/15	75	58	42	48	38	31	100	20	12	1024	1019	522
01/14/15	69	53	43	47	43	38	100	33	8	1021	1015	527
01/13/15	67	56	48	58	52	46	100	53	13	1020	1014	390
01/12/15	72	61	54	63	56	50	100	48	7	1017	1016	568
01/11/15	77	62	50	59	49	45	100	34	7	1018	1015	555
01/10/15	69	60	51	49	42	37	79	36	8	1017	1015	280
01/09/15	76	60	45	46	43	41	100	33	14	1017	1014	522
01/08/15	69	62	51	44	38	35	77	30	14	1018	1015	341
01/07/15	84	61	41	45	40	34	100	19	9	1020	1017	522
01/06/15	82	57	40	43	37	30	97	15	1	1023	1019	538
01/05/15	79	62	41	40	33	26	100	14	4	1024	1020	522
01/04/15	67	48	31	41	35	31	100	25	10	1026	1022	516
01/03/15	57	43	31	38	32	27	100	32	6	1023	1018	489
01/02/15	55	41	30	35	29	21	100	28	9	1017	1014	500
01/01/15	50	39	34	34	32	25	100	39	7	1018	1016	467
TOTALS:	84	57	30	64	40	10	100	7	17	1026	1009	599

All Sensors down from 1/12 6:45 – 1/12 13:30. All sensors down from 1/1 00:01 – 1/1 7:36. All sensors down from 1/4 22:51 – 1/5 8:21. All sensors down from 1/14 5:11 – 1/14 11:11. All sensors down from 1/18 9:11 – 1/18 17:56. All sensors down from 1/20 12:11 – 1/20 19:26. All sensors down from 1/26 22:40 – 1/27 8:40. All sensors down from 1/28 13:39 – 1/28 22:54. All sensors down from 1/29 7:54 – 1/29 14:24. All sensors down from 1/31 1:54 – 1/31 8:54.

NovaStar Statistical Report
G137: Desert Mountain School Weather Statistics - January 2015

PointID	4877	4877	4877	4873	4873	4873	4876	4876	4869	4879	4879	4878
StatType	max	mean	min	max	mean	min	max	min	max	max	min	max
DataType	temp	temp	temp	dewpnt	dewpnt	dewpnt	rhumid	rhumid	pkwind	baropr	baropr	solrad
Units	DegF	DegF	DegF	degF	degF	degF	rh%	rh%	mph	mb	mb	wsqm
01/31/15	67	58	51	59	55	51	100	59	10	1013	1009	544
01/30/15	59	57	55	59	57	55	100	100	10	1016	1010	132
01/29/15	75	62	52	60	51	39	100	30	9	1021	1016	390
01/28/15	79	63	49	55	49	44	100	31	8	1024	1017	654
01/27/15	76	64	55	56	52	46	98	38	11	1026	1019	637
01/26/15	76	60	48	54	34	29	95	18	11	1023	1016	445
01/25/15	81	63	47	33	25	18	45	11	12	1023	1016	676
01/24/15	79	61	42	24	17	6	49	6	20	1022	1016	665
01/23/15	67	50	35	27	19	14	58	12	8	1026	1017	665
01/22/15	62	53	43	28	17	7	47	12	22	1024	1015	654
01/21/15	69	63	52	42	35	25	68	30	23	1015	1011	637
01/20/15	76	64	43	42	39	37	92	27	0	1021	1013	604
01/19/15	76	59	43	43	39	36	93	24	7	1024	1015	676
01/18/15	79	58	43	43	36	31	80	18	2	1027	1018	643
01/17/15	76	57	40	39	34	30	82	20	3	1026	1017	637
01/16/15	75	59	44	36	32	24	76	15	10	1026	1017	643
01/15/15	75	57	41	41	37	32	94	21	8	1027	1019	632
01/14/15	68	55	43	48	41	36	100	33	13	1022	1015	632
01/13/15	64	55	49	55	51	45	100	55	18	1017	1015	489
01/12/15	68	58	50	57	54	49	100	55	9	1021	1016	648
01/11/15	73	60	48	58	49	44	100	37	8	1020	1015	604
01/10/15	68	56	48	52	45	39	100	36	9	1020	1014	352
01/09/15	74	59	43	44	41	39	98	30	13	1021	1013	571
01/08/15	74	60	48	41	38	36	78	25	11	1021	1014	637
01/07/15	84	63	45	39	36	30	81	14	13	1025	1018	610
01/06/15	84	58	38	38	33	25	84	12	6	1027	1019	593
01/05/15	81	55	36	38	32	25	96	13	3	1028	1020	599
01/04/15	67	47	30	39	33	29	100	25	0	1028	1020	582
01/03/15	55	41	27	32	29	25	100	32	7	1023	1014	571
01/02/15	56	43	32	30	23	20	91	25	17	1016	1012	566
01/01/15	49	38	31	36	31	24	100	38	9	1018	1012	495
TOTALS:	84	57	27	60	38	6	100	6	23	1028	1009	676

All Sensors down from 1/12 6:45 – 1/12 13:30. All sensors down from 1/20 12:09 – 1/21 7:32.

NovaStar Statistical Report
G138: Durango Complex Weather Statistics - January 2015

PointID	4702	4702	4702	4698	4698	4698	4701	4701	4694	4704	4704	4703
StatType	max	mean	min	max	mean	min	max	min	max	max	min	max
DataType	temp	temp	temp	dewpnt	dewpnt	dewpnt	rhumid	rhumid	pkwind	baropr	baropr	solrad
Units	DegF	DegF	DegF	degF	degF	degF	rh%	rh%	mph	mb	mb	wsqm
01/31/15	62	58	53	56	54	52	99	75	8	1014	1009	269
01/30/15	61	59	57	59	57	54	99	86	10	1015	1010	143
01/29/15	72	63	57	60	53	44	98	39	2	1017	1014	264
01/28/15	76	63	50	54	51	48	96	39	8	1020	1016	544
01/27/15	77	63	52	54	51	45	98	37	8	1022	1018	582
01/26/15	69	60	50	53	35	30	89	23	4	1020	1017	220
01/25/15	80	60	44	33	28	23	52	13	6	1018	1015	599
01/24/15	78	60	46	29	23	16	50	9	16	1019	1015	593
01/23/15	66	53	43	27	23	18	48	16	7	1024	1019	577
01/22/15	66	57	47	33	19	10	52	11	14	1024	1016	599
01/21/15	75	62	52	42	39	33	68	27	14	1016	1010	544
01/20/15	76	60	45	43	39	36	82	23	7	1016	1011	522
01/19/15	79	61	49	44	39	35	74	23	5	1019	1015	538
01/18/15	79	60	45	42	38	34	76	21	3	1023	1018	511
01/17/15	76	58	43	38	34	31	75	20	11	1022	1019	566
01/16/15	76	59	45	39	35	29	75	18	10	1021	1017	593
01/15/15	74	58	45	44	38	33	88	23	14	1024	1020	599
01/14/15	69	56	45	47	43	37	97	33	6	1021	1016	560
01/13/15	67	57	52	54	50	45	96	53	14	1017	1014	440
01/12/15	70	59	55	59	54	39	99	54	7	1018	1016	253
01/11/15	74	61	52	56	47	41	86	33	9	1018	1015	549
01/10/15	67	59	52	46	41	36	77	37	9	1017	1015	313
01/09/15	76	62	49	46	40	36	69	32	12	1017	1014	555
01/08/15	73	62	52	41	37	34	63	28	13	1018	1015	390
01/07/15	83	61	45	42	38	33	75	17	8	1020	1017	566
01/06/15	81	58	41	38	34	29	78	16	1	1023	1019	566
01/05/15	77	54	39	37	34	28	87	16	3	1025	1020	500
01/04/15	67	48	33	36	32	27	89	26	1	1026	1023	582
01/03/15	57	43	31	32	29	25	92	30	2	1024	1018	544
01/02/15	55	41	30	29	27	22	95	27	10	1018	1015	577
01/01/15	50	40	33	34	29	25	97	41	8	1019	1015	467
TOTALS:	83	57	30	60	38	10	99	9	16	1026	1009	599

All Sensors down from 1/12 6:45 – 1/12 13:30.

NovaStar Statistical Report
G139: EMF @ Arizona Ave. Weather Statistics - January 2015

PointID	6597	6597	6597	6599	6599	6599	6593	6593	6584	6588
StatType	max	mean	min	max	mean	min	max	min	max	max
DataType	temp	temp	temp	dewpnt	dewpnt	dewpnt	rhumid	rhumid	pkwind	solrad
Units	DegF	DegF	DegF	degF	degF	degF	rh%	rh%	mph	wsqm
01/31/15	58	55	51	58	54	51	100	88	1	165
01/30/15	60	57	53	60	57	53	100	100	10	104
01/29/15	68	60	54	61	56	51	100	60	10	137
01/28/15	74	63	45	56	51	45	100	43	0	533
01/27/15	75	59	48	60	52	48	100	46	10	527
01/26/15	68	56	44	50	34	27	87	23	16	330
01/25/15	75	55	38	31	25	18	54	15	0	599
01/24/15	76	57	37	29	20	14	61	8	17	593
01/23/15	64	50	35	29	24	19	73	17	15	632
01/22/15	64	53	43	34	20	11	61	11	21	593
01/21/15	72	59	47	41	38	34	71	29	21	549
01/20/15	75	56	40	41	38	35	87	25	1	538
01/19/15	76	57	42	43	39	35	83	27	7	533
01/18/15	74	56	37	47	36	31	87	25	2	654
01/17/15	72	54	36	36	33	30	83	23	16	566
01/16/15	75	58	42	39	34	27	75	16	10	566
01/15/15	72	54	37	51	37	32	98	23	15	538
01/14/15	67	52	39	50	42	36	100	36	16	538
01/13/15	65	54	45	58	50	45	100	61	32	505
01/12/15	70	58	49	56	53	48	100	53	16	434
01/11/15	75	61	49	55	47	43	100	32	1	588
01/10/15	68	60	54	48	40	35	76	37	17	544
01/09/15	73	58	43	46	41	37	88	36	15	533
01/08/15	69	62	52	41	37	35	64	29	20	253
01/07/15	80	59	37	41	36	32	86	21	19	538
01/06/15	76	54	35	39	34	31	86	20	0	544
01/05/15	74	51	33	38	34	31	96	20	0	538
01/04/15	65	45	28	37	32	27	98	28	4	527
01/03/15	55	40	27	32	29	25	95	34	4	522
01/02/15	52	38	26	32	27	22	100	32	0	527
01/01/15	47	37	30	38	31	26	100	46	9	610
TOTALS:	80	54	26	61	38	11	100	8	32	654

All Sensors down from 1/12 6:45 – 1/12 13:30. All sensors down from 1/28 14:23 – 1/29 7:09.

NovaStar Statistical Report
G140: Estrella Fan Weather Statistics - January 2015

PointID	6892	6892	6892	6888	6888	6888	6891	6891	6883	6894	6894	6896
StatType	max	mean	min	max	mean	min	max	min	max	max	min	max
DataType	temp	temp	temp	dewpnt	dewpnt	dewpnt	rhumid	rhumid	pkwind	baropr	baropr	solrad
Units	DegF	DegF	DegF	degF	degF	degF	rh%	rh%	mph	mb	mb	wsqm
01/31/15	60	57	54	58	56	53	100	79	4	1013	1007	126
01/30/15	61	59	58	59	58	55	100	86	4	1014	1008	192
01/29/15	70	63	58	60	54	50	97	51	15	1016	1014	313
01/28/15	76	65	53	55	52	51	95	43	9	1019	1015	665
01/27/15	76	63	53	53	50	44	88	43	32	1020	1017	687
01/26/15	68	61	55	53	33	26	88	23	16	1019	1015	220
01/25/15	76	66	55	29	24	21	28	14	9	1017	1014	577
01/24/15	74	68	60	23	21	16	21	12	25	1018	1014	659
01/23/15	64	58	47	30	21	12	45	12	16	1023	1017	654
01/22/15	65	59	55	30	18	10	30	12	19	1022	1015	648
01/21/15	74	64	53	40	38	29	60	27	15	1015	1009	610
01/20/15	76	62	50	42	38	34	59	26	10	1015	1009	588
01/19/15	76	63	50	42	37	33	57	23	4	1018	1014	588
01/18/15	75	62	49	40	36	29	58	26	16	1021	1018	687
01/17/15	74	60	46	37	33	30	59	22	19	1021	1018	610
01/16/15	73	66	57	38	33	29	40	20	16	1020	1016	632
01/15/15	70	63	48	46	36	29	66	21	16	1022	1018	588
01/14/15	66	56	47	50	44	37	97	38	10	1020	1015	588
01/13/15	67	58	53	54	51	47	91	52	16	1016	1013	643
01/12/15	69	60	56	59	54	49	96	53	7	1017	1015	599
01/11/15	72	62	52	57	47	43	88	38	9	1017	1014	577
01/10/15	67	63	56	47	41	38	63	37	14	1016	1013	412
01/09/15	73	64	52	47	42	39	64	38	13	1015	1013	571
01/08/15	73	68	58	43	38	36	54	25	16	1016	1013	379
01/07/15	76	68	54	37	35	25	44	23	23	1019	1017	588
01/06/15	76	61	48	36	33	30	54	20	10	1022	1018	593
01/05/15	72	57	43	35	33	29	68	20	6	1026	1019	593
01/04/15	64	49	37	36	31	26	73	30	7	1025	1021	588
01/03/15	55	45	33	30	27	24	77	32	3	1023	1017	582
01/02/15	52	43	31	31	26	20	91	31	15	1017	1014	577
01/01/15	45	39	35	34	29	26	94	48	9	1018	1014	423
TOTALS:	76	60	31	60	38	10	100	12	32	1026	1007	687

All Sensors down from 1/12 6:45 – 1/12 13:30. Sensors 6891, 6892, 6888, 6894, and 6896 down from 1/7 12:34 – 1/7 22:50. Sensors 6891, 6892, 6888, 6894, and 6896 down from 1/24 14:04 – 1/25 5:04. Sensor 6883 down from 1/25 3:49 – 1/25 11:04.

NovaStar Statistical Report
G141: Fountain Hills Fire Station Statistics - January 2015

PointID	5952	5952	5952	5948	5948	5948	5951	5951
StatType	max	mean	min	max	mean	min	max	min
DataType	temp	temp	temp	dewpnt	dewpnt	dewpnt	rhumid	rhumid
Units	DegF	DegF	DegF	degF	degF	degF	rh%	rh%
01/31/15	62	57	52	57	55	52	100	71
01/30/15	60	57	56	60	57	56	100	96
01/29/15	74	64	58	60	48	38	100	31
01/28/15	79	64	52	54	49	44	95	33
01/27/15	75	63	55	54	50	47	93	41
01/26/15	74	65	55	56	32	26	97	17
01/25/15	79	63	53	30	23	18	34	11
01/24/15	77	61	50	25	19	10	34	7
01/23/15	67	52	43	28	21	16	47	13
01/22/15	64	55	48	27	17	9	34	10
01/21/15	74	62	54	42	37	26	66	25
01/20/15	76	62	50	43	39	35	67	23
01/19/15	76	62	48	42	38	33	73	22
01/18/15	79	62	50	42	37	34	59	20
01/17/15	77	59	46	38	33	30	67	18
01/16/15	75	60	51	38	32	24	54	14
01/15/15	72	58	48	46	37	29	92	20
01/14/15	68	55	45	47	41	36	100	32
01/13/15	61	54	46	55	51	46	100	63
01/12/15	68	59	54	57	53	50	100	55
01/11/15	71	60	53	59	47	44	99	40
01/10/15	67	59	55	51	42	38	72	37
01/09/15	74	60	49	42	39	37	68	32
01/08/15	72	61	52	41	37	34	61	27
01/07/15	81	67	56	37	35	32	47	16
01/06/15	80	62	52	35	31	26	44	14
01/05/15	75	59	48	33	30	26	50	16
01/04/15	67	50	36	35	31	28	80	25
01/03/15	55	41	31	31	28	25	88	33
01/02/15	52	41	34	29	25	20	82	33
01/01/15	48	40	33	38	31	24	100	43
TOTALS:	81	58	31	60	37	9	100	7

All Sensors down from 1/12 6:45 – 1/12 13:30.

NovaStar Statistical Report
G142: G&F Woolsey Peak Weather Statistics - January 2015

PointID	5062	5062	5062	5064	5064	5064	5061	5061
StatType	max	mean	min	max	mean	min	max	min
DataType	temp	temp	temp	dewpnt	dewpnt	dewpnt	rhumid	rhumid
Units	DegF	DegF	DegF	degF	degF	degF	rh%	rh%
01/31/15	55	54	52	54	52	47	100	79
01/30/15	58	55	53	55	53	51	100	80
01/29/15	64	60	53	55	50	46	100	56
01/28/15	66	61	56	54	51	46	86	56
01/27/15	67	59	51	55	49	43	97	52
01/26/15	66	60	51	50	32	23	80	21
01/25/15	68	63	56	29	24	21	27	20
01/24/15	69	59	50	23	20	17	32	14
01/23/15	57	51	45	27	22	16	49	20
01/22/15	59	54	49	35	19	12	43	17
01/21/15	67	61	56	39	36	33	44	34
01/20/15	68	62	55	44	37	32	52	31
01/19/15	70	64	60	40	35	31	47	27
01/18/15	68	63	53	37	33	29	49	25
01/17/15	65	60	55	34	31	28	43	24
01/16/15	66	58	52	36	33	29	52	27
01/15/15	62	56	50	44	35	33	60	36
01/14/15	58	53	47	46	38	33	89	46
01/13/15	60	57	52	52	45	33	88	43
01/12/15	60	56	53	53	51	49	99	71
01/11/15	65	59	55	52	45	42	91	46
01/10/15	61	57	55	44	40	37	62	49
01/09/15	64	60	54	46	42	38	58	47
01/08/15	64	61	58	47	38	35	64	36
01/07/15	71	65	58	39	35	30	42	27
01/06/15	68	61	54	36	30	28	40	23
01/05/15	65	57	51	32	30	27	47	25
01/04/15	57	48	40	32	28	25	62	36
01/03/15	48	43	38	27	24	21	57	39
01/02/15	45	40	36	27	23	20	73	38
01/01/15	39	35	31	28	25	23	85	58
TOTALS:	71	57	31	55	36	12	100	14

All Sensors down from 1/12 6:45 – 1/12 13:30.

NovaStar Statistical Report
G143: Gateway Community College Station Statistics - January 2015

PointID	4507	4507	4507	4504	4504	4504	4506	4506
StatType	max	mean	min	max	mean	min	max	min
DataType	temp	temp	temp	dewpnt	dewpnt	dewpnt	rhumid	rhumid
Units	DegF	DegF	DegF	degF	degF	degF	rh%	rh%
01/31/15	83	67	59	64	63	62	98	80
01/30/15	73	62	56				93	81
01/29/15	72	64	58	52	48	45	95	39
01/28/15	77	64	52	53	50	47	91	38
01/27/15	79	63	53	52	50	48	91	36
01/26/15	73	61	52	50	34	28	82	18
01/25/15	79	62	48	33	27	22	46	15
01/24/15	79	64	51	27	23	19	38	11
01/23/15	67	54	43	25	23	20	46	16
01/22/15	68	58	49	33	19	13	50	11
01/21/15	75	62	53	43	38	32	63	28
01/20/15	76	61	49	42	39	35	71	23
01/19/15	78	61	50	42	39	36	70	22
01/18/15	77	61	47	41	38	35	71	23
01/17/15	75	59	45	39	34	31	70	20
01/16/15	78	63	52	37	33	28	56	18
01/15/15	75	60	46	41	37	33	78	23
01/14/15	69	56	45	46	42	37	95	30
01/13/15	66	56	52	52	49	44	93	53
01/12/15	67	59	55	56	54	50	98	56
01/11/15	75	61	52	56	47	43	86	34
01/10/15	66	59	55	47	41	37	75	39
01/09/15	76	63	52	45	40	36	60	31
01/08/15	71	63	55	39	37	35	56	29
01/07/15	84	65	48	40	37	34	69	18
01/06/15	82	60	43	38	33	30	69	15
01/05/15	79	56	40	36	33	28	77	16
01/04/15	69	49	33	35	31	29	87	23
01/03/15	57	44	34	31	28	25	82	29
01/02/15	54	41	30	29	26	22	91	28
01/01/15	49	40	33	33	29	25	95	40
TOTALS:	84	59	30	64	37	13	98	11

All Sensors down from 1/12 6:45 – 1/12 13:30. Sensor 4504 down from 1/29 14:12 – 1/31 21:27.

NovaStar Statistical Report
G144: Gila Bend Landfill Weather Statistics - January 2015

PointID StatType Data Type Units	6912 max temp DegF	6912 mean temp DegF	6912 min temp DegF	6908 max dewpnt degF	6908 mean dewpnt degF	6908 min dewpnt degF	6911 max rhumid rh%	6911 min rhumid rh%	6904 max pkwind mph	6913 max solrad wsqm
01/31/15	57	55	51	54	52	50	100	95	4	137
01/30/15	64	58	55	57	53	50	100	71	9	335
01/29/15	65	58	52	55	51	47	100	66	9	220
01/28/15	72	59	48	52	49	45	100	48	10	621
01/27/15	73	60	51	53	49	45	99	50	12	648
01/26/15	60	55	52	48	34	23	96	33	12	214
01/25/15	73	58	45	25	21	12	38	16	12	593
01/24/15	76	57	43	25	19	13	46	11	19	654
01/23/15	64	52	41	26	21	17	55	18	13	604
01/22/15	64	55	47	30	18	10	52	13	24	648
01/21/15	74	58	46	36	34	30	73	27	12	604
01/20/15	75	57	43	39	34	29	74	27	16	676
01/19/15	78	57	42	37	33	28	73	23	16	637
01/18/15	74	56	43	38	32	27	66	26	13	637
01/17/15	74	55	42	34	30	27	68	22	16	621
01/16/15	73	57	45	36	31	25	71	18	17	626
01/15/15	69	55	43	40	34	28	88	28	14	615
01/14/15	66	51	39	49	38	34	100	36	16	604
01/13/15	67	55	48	53	47	43	100	56	24	665
01/12/15	71	58	51	53	51	48	100	52	9	665
01/11/15	74	59	49	53	45	40	99	36	16	582
01/10/15	67	60	53	48	38	33	73	42	16	549
01/09/15	74	61	50	44	39	34	66	38	15	577
01/08/15	70	63	55	46	36	32	66	32	19	495
01/07/15	78	59	45	36	32	27	62	21	15	604
01/06/15	76	56	43	32	29	26	63	18	20	604
01/05/15	71	52	39	33	29	27	74	23	14	593
01/04/15	62	45	33	30	27	23	79	30	16	582
01/03/15	57	40	27	27	23	21	91	29	8	582
01/02/15	52	36	24	26	23	20	99	36	10	582
01/01/15	46	36	29	30	26	22	100	45	10	637
TOTALS:	78	55	24	57	35	10	100	11	24	676

All Sensors down from 1/12 6:45 – 1/12 13:30.

NovaStar Statistical Report
G145: Gila Bend Mountains Weather Statistics - January 2015

PointID StatType DataType Units	5052 max temp DegF	5052 mean temp DegF	5052 min temp DegF	5048 max dewpnt degF	5048 mean dewpnt degF	5048 min dewpnt degF	5051 max rhumid rh%	5051 min rhumid rh%	5044 max pkwind mph	5054 max baropr mb	5054 min baropr mb	5053 max solrad wsqm
01/31/15	62	57	55	58	55	50	100	71	8	1014	1009	577
01/30/15	62	58	55	57	55	52	100	75	11	1016	1010	324
01/29/15	67	63	56	58	50	45	100	48	17	1019	1015	407
01/28/15	72	65	58	57	52	48	84	50	11	1024	1018	588
01/27/15	69	61	52	55	51	47	91	54	16	1023	1019	615
01/26/15	66	59	52	55	35	24	95	20	18	1023	1017	126
01/25/15	73	65	57	26	22	19	21	15	23	1019	1016	659
01/24/15	74	63	51	19	16	12	20	9	30	1020	1016	610
01/23/15	62	55	48	23	16	11	29	13	18	1024	1018	615
01/22/15	63	58	52	28	17	9	30	11	23	1024	1016	610
01/21/15	72	65	57	39	33	28	41	24	22	1017	1011	604
01/20/15	72	65	55	38	34	29	41	25	17	1017	1012	533
01/19/15	76	66	55	37	32	27	40	19	13	1021	1016	676
01/18/15	73	65	54	35	30	25	39	18	17	1023	1020	588
01/17/15	71	63	52	32	30	28	41	20	18	1023	1019	582
01/16/15	70	62	54	34	31	27	44	20	22	1022	1018	588
01/15/15	69	60	53	40	34	32	50	28	27	1025	1021	577
01/14/15	65	58	49	39	35	33	58	32	15	1022	1016	566
01/13/15	67	60	55	54	45	31	97	31	16	1018	1016	588
01/12/15	70	58	53	56	53	51	100	53	16	1019	1017	566
01/11/15	72	60	54	57	47	42	98	36	17	1018	1015	500
01/10/15	62	59	56	45	40	37	62	45	22	1018	1015	582
01/09/15	70	62	54	44	40	36	54	37	23	1017	1014	538
01/08/15	68	63	58	39	36	35	48	32	23	1018	1015	357
01/07/15	75	68	60	38	33	29	33	22	20	1021	1017	566
01/06/15	74	65	57	32	29	27	36	19	22	1024	1020	549
01/05/15	70	61	51	32	29	26	43	18	13	1026	1021	549
01/04/15	60	51	42	30	28	25	55	30	17	1026	1023	544
01/03/15	57	46	36	27	24	22	62	28	11	1023	1017	538
01/02/15	55	44	35	26	23	19	70	27	11	1018	1015	538
01/01/15	44	38	33	30	27	25	87	50	15	1019	1014	676
TOTALS:	76	59	33	58	35	9	100	9	30	1026	1009	676

All Sensors down from 1/12 6:45 – 1/12 13:30.

NovaStar Statistical Report
G146: Horseshoe Lake Weather Statistics - January 2015

PointID	5892	5892	5892	5888	5888	5888	5891	5891	5884	5894	5894	5893
StatType	max	mean	min	max	mean	min	max	min	max	max	min	max
DataType	temp	temp	temp	dewpnt	dewpnt	dewpnt	rhumid	rhumid	pkwind	baropr	baropr	solrad
Units	DegF	DegF	DegF	degF	degF	degF	rh%	rh%	mph	mb	mb	wsqm
01/31/15	64	55	50	54	52	49	100	60	12	1015	1011	462
01/30/15	55	54	52	55	53	52	100	95	1	1017	1012	121
01/29/15	72	60	51	56	47	39	100	32	11	1019	1017	445
01/28/15	75	59	46	52	47	38	100	27	4	1022	1018	599
01/27/15	72	58	51	54	51	46	100	47	7	1024	1021	599
01/26/15	72	57	43	49	37	31	87	23	9	1022	1019	495
01/25/15	80	60	45	41	30	20	71	17	15	1020	1018	615
01/24/15	76	56	36	37	26	15	76	11	20	1021	1018	604
01/23/15	63	48	34	35	23	17	77	16	8	1025	1020	621
01/22/15	60	52	47	29	23	15	44	19	23	1025	1018	604
01/21/15	63	56	49	46	39	25	86	32	23	1018	1012	621
01/20/15	74	56	40	46	40	34	99	26	0	1020	1013	632
01/19/15	74	57	41	47	41	36	98	30	13	1022	1017	610
01/18/15	75	55	41	48	40	34	96	25	17	1025	1020	643
01/17/15	72	53	38	44	37	32	98	26	1	1024	1021	571
01/16/15	71	53	38	42	35	29	92	21	9	1024	1019	582
01/15/15	72	51	38	55	37	31	95	26	16	1026	1022	571
01/14/15	63	49	38	45	39	34	100	40	14	1023	1018	566
01/13/15	63	50	41	49	46	40	100	55	17	1019	1016	516
01/12/15	61	53	47	54	50	47	100	66	7	1020	1018	181
01/11/15	64	53	43	52	46	42	100	53	7	1020	1018	280
01/10/15	65	51	39	52	43	38	99	42	4	1019	1017	571
01/09/15	70	54	37	44	40	34	96	37	12	1020	1017	544
01/08/15	71	54	41	42	39	37	91	31	9	1021	1017	549
01/07/15	79	59	43	41	37	35	80	20	12	1023	1020	588
01/06/15	76	55	38	38	33	29	84	21	12	1026	1022	549
01/05/15	70	51	34	34	31	28	83	23	13	1027	1023	549
01/04/15	62	44	26	34	30	26	98	32	9	1027	1025	549
01/03/15	52	37	24	31	27	23	99	38	6	1025	1019	538
01/02/15	50	39	29	31	24	19	93	36	16	1019	1015	544
01/01/15	45	37	33	35	28	23	95	43	10	1020	1014	555
TOTALS:	80	52	24	56	38	15	100	11	23	1027	1011	643

All Sensors down from 1/12 6:45 – 1/12 13:30.

NovaStar Statistical Report
G147: Horsethief Basin Weather Statistics - January 2015

PointID	5702	5702	5702	5698	5698	5698	5701	5701	5694	5704	5704	5703
StatType	max	mean	min	max	mean	min	max	min	max	max	min	max
DataType	temp	temp	temp	dewpnt	dewpnt	dewpnt	rhumid	rhumid	pkwind	baropr	baropr	solrad
Units	DegF	DegF	DegF	degF	degF	degF	rh%	rh%	mph	mb	mb	wsqm
01/31/15	47	41	38	45	40	38	99	93	9	1015	1010	637
01/30/15	45	44	40	45	43	39	99	98	13	1016	1011	170
01/29/15	57	49	43	45	36	26	98	38	15	1020	1016	440
01/28/15	57	49	42	44	39	30	93	48	10	1021	1017	654
01/27/15	55	46	42	46	42	36	99	70	13	1022	1019	511
01/26/15	59	50	41	44	25	18	98	24	12	1021	1018	407
01/25/15	64	52	43	25	19	4	34	13	15	1021	1017	681
01/24/15	59	45	38	17	11	5	30	15	17	1021	1017	681
01/23/15	51	41	30	12	4	-9	37	6	12	1022	1018	670
01/22/15	40	33	28	15	10	4	52	24	19	1022	1016	681
01/21/15	48	43	38	36	28	6	88	22	17	1017	1013	549
01/20/15	57	51	48	31	26	18	53	27	13	1018	1014	571
01/19/15	62	56	50	35	25	13	45	18	15	1022	1017	681
01/18/15	64	57	51	32	26	18	38	24	9	1023	1020	681
01/17/15	62	53	47	27	15	-5	33	6	10	1023	1019	648
01/16/15	60	49	40	27	21	-7	57	5	10	1023	1018	665
01/15/15	56	43	34	31	25	20	84	25	14	1023	1020	659
01/14/15	48	38	32	34	30	27	96	54	11	1021	1015	681
01/13/15	45	38	33	40	35	27	99	64	13	1017	1014	418
01/12/15	47	41	40	43	40	39	99	88	12	1018	1016	170
01/11/15	50	44	40	42	39	31	98	63	13	1018	1016	544
01/10/15	50	43	40	42	38	35	98	64	11	1018	1015	396
01/09/15	59	50	44	39	35	28	83	41	7	1018	1015	610
01/08/15	62	53	48	36	31	26	56	36	6	1021	1015	648
01/07/15	63	55	49	32	29	26	49	24	13	1023	1020	637
01/06/15	65	55	49	29	20	9	43	14	13	1025	1021	626
01/05/15	61	53	47	20	15	7	29	13	11	1025	1021	632
01/04/15	57	47	39	27	19	5	48	15	14	1024	1020	621
01/03/15	44	37	28	24	17	6	63	34	12	1021	1014	615
01/02/15	28	22	16	23	18	13	90	66	13	1015	1010	632
01/01/15	26	20	17	23	17	14	91	87	9	1014	1010	527
TOTALS:	65	45	16	46	26	-9	99	5	19	1025	1010	681

All Sensors down from 1/12 6:45 – 1/12 13:30.

NovaStar Statistical Report
G148: Humboldt Mountain Weather Statistics - January 2015

PointID	4942	4942	4942	4939	4939	4939	4941	4941
StatType	max	mean	min	max	mean	min	max	min
DataType	temp	temp	temp	dewpnt	dewpnt	dewpnt	rhumid	rhumid
Units	DegF	DegF	DegF	degF	degF	degF	rh%	rh%
01/31/15	51	44	42	47	43	42	100	85
01/30/15	46	43	42	46	43	42	100	98
01/29/15	60	53	46	46	36	29	99	34
01/28/15	63	54	47	45	40	33	85	38
01/27/15	59	51	42	48	40	31	85	50
01/26/15	60	53	44	40	23	19	80	22
01/25/15	70	55	46	26	19	13	29	14
01/24/15	63	50	41	17	11	7	24	11
01/23/15	58	42	33	17	10	4	41	11
01/22/15	46	38	31	15	10	1	44	20
01/21/15	57	48	40	33	28	12	62	27
01/20/15	64	55	48	36	30	26	54	29
01/19/15	70	58	50	37	30	26	48	23
01/18/15	70	57	51	35	27	17	39	20
01/17/15	65	54	46	31	22	15	43	19
01/16/15	59	50	42	28	22	14	53	16
01/15/15	59	46	38	38	28	23	73	27
01/14/15	54	42	35	42	32	27	97	46
01/13/15	44	41	37	44	39	32	100	73
01/12/15	49	44	43	46	42	40	99	84
01/11/15	55	47	43	43	39	37	97	57
01/10/15	56	46	42	41	36	33	88	48
01/09/15	56	51	45	37	34	31	68	47
01/08/15	67	52	44	35	31	28	58	27
01/07/15	68	57	50	33	29	27	45	23
01/06/15	70	59	52	30	20	14	39	13
01/05/15	67	54	46	22	16	9	34	10
01/04/15	56	45	34	25	21	13	58	22
01/03/15	42	33	25	24	20	15	74	42
01/02/15	39	27	20	21	18	14	94	44
01/01/15	28	22	19	26	21	17	96	90
TOTALS:	70	47	19	48	28	1	100	10

All Sensors down from 1/12 6:45 – 1/12 13:30.

NovaStar Statistical Report
G149: Lake Pleasant Weather Statistics - January 2015

PointID	5652	5652	5652	5655	5655	5655	5651	5651	5646	5649	5649
StatType	max	mean	min	max	mean	min	max	min	max	max	min
DataType	temp	temp	temp	dewpnt	dewpnt	dewpnt	rhumid	rhumid	pkwind	baropr	baropr
Units	DegF	DegF	DegF	degF	degF	degF	rh%	rh%	mph	mb	mb
01/31/15	64	57	54	57	54	50	100	65	12	1014	1009
01/30/15	57	56	55	57	56	54	100	93	11	1015	1010
01/29/15	72	63	57	57	47	36	98	29	12	1017	1015
01/28/15	76	64	55	53	47	41	78	30	12	1020	1017
01/27/15	74	63	55	54	51	43	91	38	13	1022	1019
01/26/15	70	63	55	52	34	27	86	20	13	1020	1017
01/25/15	77	67	59	40	29	22	50	15	24	1018	1016
01/24/15	79	65	52	32	22	11	45	7	29	1019	1016
01/23/15	65	54	46	35	22	14	55	15	18	1024	1019
01/22/15	61	56	51	37	21	15	52	16	31	1024	1016
01/21/15	67	61	55	47	39	30	68	32	28	1016	1010
01/20/15	76	63	55	51	39	34	67	23	12	1017	1011
01/19/15	73	62	54	49	40	35	69	25	11	1019	1016
01/18/15	76	63	54	46	37	33	61	21	12	1022	1019
01/17/15	76	61	52	45	35	29	68	18	13	1022	1019
01/16/15	74	61	54	47	35	27	62	18	17	1021	1018
01/15/15	72	60	50	50	37	29	68	23	21	1024	1021
01/14/15	67	57	49	45	39	36	79	35	19	1022	1016
01/13/15	63	56	52	53	48	37	96	48	18	1017	1014
01/12/15	67	59	55	56	54	50	96	54	9	1019	1016
01/11/15	72	60	53	56	47	43	96	36	12	1018	1015
01/10/15	64	58	55	52	45	39	83	41	12	1017	1015
01/09/15	74	61	52	51	42	40	77	32	13	1017	1015
01/08/15	72	63	57	45	38	36	62	27	12	1018	1015
01/07/15	83	69	60	42	37	30	53	14	18	1020	1017
01/06/15	77	63	55	45	33	28	65	18	13	1023	1019
01/05/15	74	60	51	44	32	26	58	18	13	1025	1021
01/04/15	65	51	41	43	34	30	75	27	13	1025	1023
01/03/15	54	45	38	33	28	24	77	33	9	1023	1018
01/02/15	55	45	39	31	24	21	68	28	24	1018	1014
01/01/15	48	39	33	32	28	23	89	41	15	1019	1014
TOTALS:	83	59	33	57	38	11	100	7	31	1025	1009

All Sensors down from 1/12 6:45 – 1/12 13:30. Sensor 5649 down from 1/15 10:56 – 1/15 21:26.

NovaStar Statistical Report
G150: Lake Pleasant North Weather Statistics - January 2015

PointID	5662	5662	5662	5658	5658	5658	5661	5661	5654	5664	5664	5663
StatType	max	mean	min	max	mean	min	max	min	max	max	min	max
DataType	temp	temp	temp	dewpnt	dewpnt	dewpnt	rhumid	rhumid	pkwind	baropr	baropr	solrad
Units	DegF	DegF	DegF	degF	degF	degF	rh%	rh%	mph	mb	mb	wsqm
01/31/15	63	56	52	53	51	49	97	65	11	1015	1010	352
01/30/15	57	55	54	55	53	50	99	85	15	1016	1011	115
01/29/15	70	62	56	55	44	36	94	33	11	1019	1017	220
01/28/15	72	62	53	51	46	40	77	34	11	1023	1018	527
01/27/15	72	61	54	54	49	43	86	41	14	1025	1020	599
01/26/15	67	61	54	49	33	28	84	23	12	1022	1018	500
01/25/15	75	64	54	39	29	21	48	17	22	1021	1018	566
01/24/15	75	63	48	30	23	15	49	9	28	1021	1018	571
01/23/15	61	52	44	48	23	13	61	16	17	1025	1020	549
01/22/15	59	54	49	36	21	15	58	18	26	1024	1017	560
01/21/15	64	59	52	44	38	29	67	35	34	1017	1011	571
01/20/15	72	60	52	47	38	32	66	27	25	1017	1013	467
01/19/15	71	60	52	47	38	35	68	29	9	1022	1017	511
01/18/15	73	61	52	45	36	31	63	23	10	1024	1020	538
01/17/15	72	58	50	44	34	30	71	21	13	1024	1020	538
01/16/15	69	59	50	43	33	28	70	21	12	1024	1019	516
01/15/15	71	57	48	48	36	31	96	27	26	1028	1021	533
01/14/15	64	55	47	48	38	31	69	39	32	1022	1017	495
01/13/15	60	54	50	53	47	39	95	56	19	1018	1011	440
01/12/15	64	56	52	54	51	48	96	62	8	1015	1013	456
01/11/15	71	59	51	55	46	43	98	39	9	1015	1012	538
01/10/15	60	55	51	49	44	40	84	49	8	1014	1011	291
01/09/15	71	59	48	47	42	37	80	37	11	1015	1011	495
01/08/15	69	61	54	46	39	33	66	34	14	1015	1011	560
01/07/15	80	66	55	43	37	30	54	21	23	1017	1014	505
01/06/15	75	62	52	42	34	29	56	21	15	1021	1016	511
01/05/15	72	58	45	45	32	28	71	21	18	1022	1017	522
01/04/15	62	48	36	49	33	28	81	36	10	1022	1018	505
01/03/15	50	42	33	33	27	23	79	40	11	1018	1013	495
01/02/15	52	43	36	30	24	18	72	32	25	1013	1010	538
01/01/15	45	37	32	35	27	23	90	46	13	1014	1008	522
TOTALS:	80	57	32	55	37	13	99	9	34	1028	1008	599

All Sensors down from 1/12 6:45 – 1/12 13:30. Sensor 5661 down from 1/20 2:42 – 1/20 9:12. Sensor 5664 down from 1/20 9:12 – 1/20 16:12.

NovaStar Statistical Report
G151: Magma FRS Weather Statistics - January 2015

PointID StatType Data Type Units	6717 max temp DegF	6717 mean temp DegF	6717 min temp DegF	6714 max dewpnt degF	6714 mean dewpnt degF	6714 min dewpnt degF	6716 max rhumid rh%	6716 min rhumid rh%	6709 max pkwind mph
01/31/15	58	55	52	55	52	49	100	89	7
01/30/15	59	56	54	56	53	51	100	99	19
01/29/15	72	61	53	61	53	47	100	47	7
01/28/15	75	62	49	54	51	46	100	50	5
01/27/15	72	60	50	56	51	43	100	49	8
01/26/15	71	60	49	46	29	19	88	19	16
01/25/15	75	60	46	23	18	11	37	12	11
01/24/15	76	60	45	22	13	2	42	5	15
01/23/15	64	51	40	27	23	18	65	20	17
01/22/15	63	55	47	29	17	8	52	13	20
01/21/15	71	60	49	40	34	28	71	32	11
01/20/15	77	59	43	41	35	31	84	21	11
01/19/15	77	60	47	41	36	32	79	24	16
01/18/15	75	58	41	42	35	29	85	25	5
01/17/15	73	56	39	37	31	26	78	22	5
01/16/15	77	59	46	35	30	25	63	20	18
01/15/15	71	55	42	38	33	29	94	24	16
01/14/15	64	53	43	51	41	31	100	46	16
01/13/15	64	55	49	55	50	46	100	64	13
01/12/15	68	58	53	54	51	47	100	57	5
01/11/15	75	62	53	53	45	39	97	33	11
01/10/15	67	60	55	48	37	32	83	38	14
01/09/15	70	61	48	41	37	34	76	37	15
01/08/15	67	61	56	36	33	30	53	30	16
01/07/15	83	65	46	36	31	25	67	17	15
01/06/15	74	60	48	38	31	26	67	23	11
01/05/15	71	55	41	37	31	25	77	25	7
01/04/15	63	47	33	39	32	27	100	35	6
01/03/15	53	40	31	35	28	23	100	37	6
01/02/15	48	37	28	31	28	24	100	46	5
01/01/15	47	38	31	35	30	25	100	53	6
TOTALS:	83	56	28	61	35	2	100	5	20

All Sensors down from 1/12 6:45 – 1/12 13:30.

NovaStar Statistical Report
G152: McMicken Dam Weather Statistics - January 2015

PointID	5437	5437	5437	5429	5429	5429	5436	5436	5433	5439	5439	5427
StatType	max	mean	min	max	mean	min	max	min	max	max	min	max
DataType	temp	temp	temp	dewpnt	dewpnt	dewpnt	rhumid	rhumid	pkwind	baropr	baropr	solrad
Units	DegF	DegF	DegF	degF	degF	degF	rh%	rh%	mph	mb	mb	wsqm
01/31/15	65	60	53	60	56	52	100	66	13	1015	1010	368
01/30/15	61	59	58	61	59	58	100	100	32	1017	1011	143
01/29/15	72	63	55	62	53	44	100	39	10	1019	1016	341
01/28/15	81	64	51	57	52	47	100	35	10	1021	1018	637
01/27/15	77	64	55	59	54	47	100	38	16	1023	1020	610
01/26/15	72	60	50	54	35	28	92	20	10	1021	1018	346
01/25/15	80	59	41	32	26	21	47	14	11	1019	1017	632
01/24/15	79	59	39	25	21	16	50	9	23	1020	1017	632
01/23/15	69	53	35	27	21	17	52	14	9	1025	1020	621
01/22/15	67	57	45	36	19	13	62	12	29	1025	1018	626
01/21/15	74	62	51	43	39	32	65	28	22	1017	1011	599
01/20/15	77	60	45	44	39	36	77	26	16	1018	1012	593
01/19/15	77	60	46	44	40	35	76	27	7	1021	1017	577
01/18/15	79	59	43	40	37	34	82	21	7	1024	1020	538
01/17/15	78	57	42	41	36	32	80	20	7	1023	1020	599
01/16/15	77	57	41	42	36	29	86	18	18	1023	1019	599
01/15/15	74	56	42	47	39	33	95	23	25	1025	1021	593
01/14/15	72	55	42	51	43	39	100	38	13	1023	1017	599
01/13/15	66	57	50	58	52	47	100	57	13	1018	1016	604
01/12/15	71	58	52	60	56	51	100	56	8	1019	1018	637
01/11/15	73	60	50	61	50	45	99	40	11	1019	1016	566
01/10/15	65	58	50	49	44	40	91	41	8	1019	1017	440
01/09/15	75	60	46	47	42	38	79	33	16	1018	1016	549
01/08/15	74	63	51	42	38	36	64	27	15	1020	1016	577
01/07/15	82	62	45	41	37	34	71	20	13	1022	1018	593
01/06/15	81	58	42	38	33	30	67	18	8	1025	1021	571
01/05/15	81	56	38	34	32	29	79	16	7	1026	1022	566
01/04/15	69	48	31	35	31	27	88	25	8	1027	1024	555
01/03/15	59	42	29	32	27	25	88	30	14	1025	1019	544
01/02/15	58	42	28	31	26	20	95	23	15	1019	1016	555
01/01/15	49	40	34	36	30	24	93	38	12	1021	1016	599
TOTALS:	82	57	28	62	39	13	100	9	32	1027	1010	637

All Sensors down from 1/12 6:45 – 1/12 13:30.

NovaStar Statistical Report
G153: Mobile Weather Statistics - January 2015

PointID	6972	6972	6972	6969	6969	6969	6971	6971	6964	6973	6973
StatType	max	mean	min	max	mean	min	max	min	max	max	min
DataType	temp	temp	temp	dewpnt	dewpnt	dewpnt	rhumid	rhumid	pkwind	baropr	baropr
Units	DegF	DegF	DegF	degF	degF	degF	rh%	rh%	mph	mb	mb
01/31/15	56	54	48	54	52	47	95	86	6	1013	1008
01/30/15	59	57	56	58	54	54	94	85	14	1014	1009
01/29/15	66	58	52	57	51	46	93	54	19	1018	1015
01/28/15	72	59	47	50	48	44	92	44	8	1021	1017
01/27/15	70	58	47	51	47	43	89	48	10	1023	1019
01/26/15	66	59	51	49	31	21	84	18	10	1021	1017
01/25/15	69	57	47	27	21	14	36	16	11	1019	1016
01/24/15	73	57	41	25	19	14	45	10	17	1020	1016
01/23/15	62	51	43	27	22	17	53	17	19	1025	1019
01/22/15	62	54	42	31	18	11	56	12	21	1025	1016
01/21/15	70	59	48	38	35	30	62	28	17	1016	1009
01/20/15	72	56	42	46	35	31	75	26	9	1017	1010
01/19/15	75	57	45	42	36	32	67	23	20	1020	1015
01/18/15	72	57	43	46	34	31	76	24	9	1024	1020
01/17/15	71	54	41	40	32	29	69	21	14	1023	1019
01/16/15	71	58	47	35	33	27	60	18	14	1022	1018
01/15/15	70	55	42	40	35	30	87	26	20	1025	1021
01/14/15	64	51	40	45	41	38	94	42	9	1022	1016
01/13/15	63	54	48	55	48	44	93	62	9	1019	1014
01/12/15	66	58	51	53	51	47	91	55	8	1018	1016
01/11/15	69	60	51	53	46	41	89	40	13	1019	1015
01/10/15	66	58	53	45	38	34	71	38	15	1018	1015
01/09/15	71	60	50	44	40	37	64	37	13	1017	1014
01/08/15	67	61	55	48	37	32	67	32	20	1019	1015
01/07/15	76	61	44	38	34	32	64	21	11	1021	1017
01/06/15	73	55	43	35	31	29	67	20	10	1025	1020
01/05/15	69	52	39	36	32	28	79	20	11	1026	1022
01/04/15	60	44	31	35	31	27	86	33	9	1028	1024
01/03/15	54	39	29	30	27	24	88	33	7	1024	1018
01/02/15	50	37	27	31	26	21	91	32	11	1018	1015
01/01/15	43	36	30	33	29	26	95	54	6	1019	1014
TOTALS:	76	54	27	58	36	11	95	10	21	1028	1008

All Sensors down from 1/12 6:45 – 1/12 13:30.

NovaStar Statistical Report
G154: Mt. Union Weather Statistics - January 2015

PointID	5382	5382	5382	5378	5378	5378	5381	5381
StatType	max	mean	min	max	mean	min	max	min
DataType	temp	temp	temp	dewpnt	dewpnt	dewpnt	rhumid	rhumid
Units	DegF	DegF	DegF	degF	degF	degF	rh%	rh%
01/31/15	40	36	33	36	33	30	90	84
01/30/15	41	40	35	38	36	32	90	89
01/29/15	52	45	40	40	23	-7	89	5
01/28/15	52	44	36	34	19	-9	88	4
01/27/15	48	42	37	41	37	33	89	63
01/26/15	54	47	37	36	15	4	89	12
01/25/15	55	49	43	15	8	-11	27	4
01/24/15	48	41	36	6	-0	-8	19	10
01/23/15	48	38	27	6	-6	-11	19	3
01/22/15	36	30	25	2	-2	-11	30	13
01/21/15								
01/20/15	55	48	42	26	21	14	51	27
01/19/15	56	50	43	29	23	17	52	28
01/18/15	57	50	45	30	25	20	47	30
01/17/15	56	47	40	27	16	-10	47	7
01/16/15	55	46	40	27	13	-11	48	6
01/15/15	47	40	34	25	17	7	72	25
01/14/15	39	32	26	32	28	24	97	63
01/13/15	36	32	27	36	31	26	100	83
01/12/15	44	37	36	38	37	35	100	80
01/11/15	43	39	36	39	37	32	100	80
01/10/15	43	39	36	40	36	29	100	64
01/09/15	54	44	39	39	32	29	86	49
01/08/15	57	49	43	33	29	24	66	37
01/07/15	60	53	48	30	25	13	46	18
01/06/15	62	53	48	27	18	10	38	16
01/05/15	57	50	43	21	15	11	36	17
01/04/15	52	43	34	23	12	-5	54	9
01/03/15	40	31	22	23	16	6	63	46
01/02/15	26	19	14	16	13	11	91	60
01/01/15	22	16	13	19	14	10	93	84
TOTALS:	62	41	13	41	21	-11	100	3

All Sensors down from 1/12 6:45 – 1/12 13:30. Sensors 5378 and 5382 down from 1/9 7:12 – 1/9 13:42. Sensors 5381 and 5382 down from 1/20 12:12 – 1/21 10:38. Sensor 5378 down from 1/23 00:39 – 1/23 10:24.

NovaStar Statistical Report
G155: Osborn @ 64th St. Weather Statistics - January 2015

PointID	4617	4617	4617	4614	4614	4614	4616	4616	4609
StatType	max	mean	min	max	mean	min	max	min	max
DataType	temp	temp	temp	dewpnt	dewpnt	dewpnt	rhumid	rhumid	pkwind
Units	DegF	DegF	DegF	degF	degF	degF	rh%	rh%	mph
01/31/15	60	56	51	52	50	48	90	70	4
01/30/15	60	57	55	55	53	50	89	83	7
01/29/15	70	62	56	56	48	38	89	31	8
01/28/15	75	62	49	51	46	42	89	31	5
01/27/15	75	61	53	51	47	42	80	34	9
01/26/15	72	60	49	47	29	16	73	11	4
01/25/15	78	61	46	29	18	4	40	5	10
01/24/15	76	63	53	23	11	-8	25	4	15
01/23/15	64	52	40	25	16	3	47	7	8
01/22/15	65	56	46	27	7	-10	45	4	12
01/21/15	73	61	52	41	34	26	64	21	14
01/20/15	75	59	44	40	35	25	75	14	3
01/19/15	76	59	46	39	35	26	72	14	6
01/18/15	75	58	44	39	33	28	71	17	3
01/17/15	74	57	41	36	30	21	73	13	9
01/16/15	74	61	50	34	26	6	51	6	13
01/15/15	72	58	44	38	31	23	75	15	11
01/14/15	67	55	44	44	38	31	88	26	5
01/13/15	63	55	50	49	46	43	86	50	11
01/12/15	68	59	53	53	50	44	89	45	8
01/11/15	72	60	51	51	43	38	80	29	10
01/10/15	65	59	54	44	36	32	68	29	10
01/09/15	74	61	47	37	35	32	66	25	12
01/08/15	72	63	52	38	31	28	59	19	14
01/07/15	81	66	48	37	29	21	61	10	10
01/06/15	79	58	41	36	28	13	68	7	10
01/05/15	75	55	39	35	28	15	75	9	9
01/04/15	66	47	32	34	28	21	83	17	7
01/03/15	54	41	29	30	25	19	84	24	5
01/02/15	53	40	28	28	23	15	87	20	9
01/01/15	47	39	32	32	26	20	88	35	11
TOTALS:	81	57	28	56	33	-10	90	4	15

All Sensors down from 1/12 6:45 – 1/12 13:30.

NovaStar Statistical Report
G156: Phoenix Dam 2B Weather Statistics - January 2015

PointID	4797	4797	4797	4794	4794	4794	4796	4796	4784	4798	4798	4793
StatType	max	mean	min	max	mean	min	max	min	max	max	min	max
DataType	temp	temp	temp	dewpnt	dewpnt	dewpnt	rhumid	rhumid	pkwind	baropr	baropr	solrad
Units	DegF	DegF	DegF	degF	degF	degF	rh%	rh%	mph	mb	mb	wsqm
01/31/15	61	55	52	57	53	50	100	70	8	1018	1014	214
01/30/15	57	56	53	57	56	53	100	100	14	1020	1015	132
01/29/15	71	60	53	60	51	43	100	42	9	1023	1020	308
01/28/15	76	62	48	54	49	45	100	36	16	1025	1022	577
01/27/15	74	60	50	56	50	42	100	40	9	1027	1024	588
01/26/15	74	59	49	50	32	20	79	19	8	1025	1022	280
01/25/15	78	60	43	33	24	14	46	13	23	1024	1020	577
01/24/15	75	59	43	32	19	12	49	8	14	1025	1020	588
01/23/15	62	48	34	25	20	12	59	16	1	1030	1023	522
01/22/15	62	54	43	32	17	9	65	11	19	1029	1022	577
01/21/15	72	63	48	38	34	29	54	28	18	1021	1016	527
01/20/15	69	60	43	42	37	31	84	31	8	1022	1020	577
01/19/15	76	59	45	42	37	34	78	23	7	1025	1020	505
01/18/15	76	57	41	41	35	32	78	21	6	1028	1024	571
01/17/15	74	55	40	37	33	29	76	20	21	1027	1024	549
01/16/15	74	57	42	39	32	23	79	15	10	1027	1022	560
01/15/15	72	56	40	45	35	30	90	24	9	1029	1025	549
01/14/15	66	53	41	48	41	36	100	35	16	1027	1022	538
01/13/15	63	55	48	54	50	43	100	50	12	1022	1019	549
01/12/15	65	57	52	56	53	48	100	57	4	1023	1020	236
01/11/15	72	59	48	57	47	42	100	37	9	1023	1020	533
01/10/15	64	55	47	47	41	35	88	37	9	1023	1020	462
01/09/15	72	58	43	42	39	36	81	31	12	1022	1019	511
01/08/15	71	60	47	40	36	32	73	27	13	1024	1020	555
01/07/15	81	63	45	39	35	33	67	18	10	1026	1022	522
01/06/15	78	58	41	35	31	27	67	16	1	1029	1023	522
01/05/15	75	54	36	34	31	28	85	19	0	1030	1025	522
01/04/15	64	46	29	33	30	26	98	26	7	1030	1028	522
01/03/15	55	40	27	30	26	24	96	32	9	1029	1024	516
01/02/15	54	40	26	29	24	19	100	25	11	1024	1018	522
01/01/15	46	36	30	32	28	23	100	42	11	1025	1020	527
TOTALS:	81	55	26	60	36	9	100	8	23	1030	1014	588

All Sensors down from 1/12 6:45 – 1/12 13:30. All sensors down from 1/20 12:09 – 1/21 10:38.

NovaStar Statistical Report
G157: Pima @ Jomax Weather Statistics - January 2015

PointID	4672	4672	4672	4669	4669	4669	4671	4671	4664	4674	4674	4673
StatType	max	mean	min	max	mean	min	max	min	max	max	min	max
DataType	temp	temp	temp	dewpnt	dewpnt	dewpnt	rhumid	rhumid	pkwind	baropr	baropr	solrad
Units	DegF	DegF	DegF	degF	degF	degF	rh%	rh%	mph	mb	mb	wsqm
01/31/15	60	55	50	55	52	47	100	64	7	1009	1005	280
01/30/15	57	55	53	56	54	53	100	89	16	1011	1006	88
01/29/15	72	62	56	58	46	39	100	32	12	1013	1011	264
01/28/15	74	62	51	52	47	42	91	34	7	1016	1012	577
01/27/15	72	62	54	55	46	40	80	45	12	1018	1014	560
01/26/15	72	64	53	52	30	23	92	17	13	1016	1013	571
01/25/15	79	64	56	29	21	15	33	11	12	1014	1012	582
01/24/15	74	61	50	20	14	4	27	6	20	1014	1011	571
01/23/15	60	51	40	26	18	13	40	17	12	1019	1014	560
01/22/15	60	52	44	19	13	6	33	11	15	1019	1012	560
01/21/15	72	60	49	38	34	15	56	18	15	1012	1005	615
01/20/15	74	62	52	40	36	33	56	22	7	1012	1007	588
01/19/15	74	62	50	39	36	33	56	26	7	1015	1011	505
01/18/15	75	62	52	38	33	27	49	22	7	1018	1015	588
01/17/15	72	60	51	42	30	25	48	21	10	1017	1014	560
01/16/15	70	59	50	35	29	24	51	17	24	1017	1013	560
01/15/15	68	58	48	44	33	27	59	23	13	1019	1016	522
01/14/15	64	53	45	45	37	32	90	31	8	1017	1012	632
01/13/15	60	53	47	53	48	41	97	53	9	1013	1010	440
01/12/15	65	56	52	54	51	47	100	59	6	1014	1012	418
01/11/15	68	59	55	56	45	41	100	43	11	1013	1011	566
01/10/15	67	58	55	50	40	36	73	34	14	1013	1011	462
01/09/15	70	61	52	42	37	34	54	34	15	1013	1010	495
01/08/15	71	62	56	38	34	32	51	27	18	1014	1011	604
01/07/15	79	67	55	36	33	30	46	17	12	1016	1013	522
01/06/15	78	63	52	36	30	23	48	14	9	1019	1015	533
01/05/15	73	59	47	38	31	26	51	20	10	1020	1016	637
01/04/15	63	49	37	39	31	24	69	32	6	1020	1018	615
01/03/15	50	39	30	32	27	22	87	44	7	1019	1013	599
01/02/15	50	39	31	30	25	18	83	38	6	1013	1009	599
01/01/15	43	34	29	33	30	25	100	55	6	1014	1009	434
TOTALS:	79	57	29	58	35	4	100	6	24	1020	1005	637

All Sensors down from 1/12 6:45 – 1/12 13:30.

NovaStar Statistical Report
G158: Rackensack Canyon Statistics - January 2015

PointID	5942	5942	5942	5939	5939	5939	5941	5941	5934	5938	5938
StatType	max	mean	min	max	mean	min	max	min	max	max	min
DataType	temp	temp	temp	dewpnt	dewpnt	dewpnt	rhumid	rhumid	pkwind	baropr	baropr
Units	DegF	DegF	DegF	degF	degF	degF	rh%	rh%	mph	mb	mb
01/31/15	55	50	48	49	48	46	96	75	7	1015	1010
01/30/15	52	50	49	50	48	47	96	92	12	1017	1011
01/29/15	67	60	52	51	41	35	92	34	9	1020	1017
01/28/15	66	60	56	48	45	40	71	46	11	1022	1019
01/27/15	63	57	50	50	45	37	84	49	9	1024	1022
01/26/15	66	61	49	44	28	23	84	22	12	1022	1020
01/25/15	72	61	53	30	23	17	26	16	12	1021	1019
01/24/15	65	57	50	21	16	12	23	13	18	1022	1019
01/23/15	56	48	41	23	17	12	37	19	12	1024	1020
01/22/15	50	45	40	20	15	8	38	21	29	1024	1017
01/21/15	60	54	50	39	33	17	55	25	25	1017	1011
01/20/15	67	61	56	38	35	32	45	27	8	1019	1014
01/19/15	70	63	58	40	34	30	43	30	18	1022	1018
01/18/15	70	63	58	38	31	19	35	18	17	1025	1022
01/17/15	66	60	54	35	26	16	33	15	9	1024	1021
01/16/15	62	57	51	32	27	21	46	23	12	1024	1020
01/15/15	61	52	46	35	33	30	82	34	24	1025	1022
01/14/15	53	48	42	42	35	31	85	50	12	1023	1016
01/13/15	51	49	45	48	45	40	93	78	17	1018	1015
01/12/15	55	51	50	49	46	44	91	77	7	1019	1018
01/11/15	60	54	51	47	44	42	87	56	10	1020	1018
01/10/15	60	53	50	47	41	38	88	48	11	1019	1017
01/09/15	62	57	52	42	39	36	61	45	7	1019	1016
01/08/15	65	58	54	37	35	33	49	35	12	1021	1017
01/07/15	70	64	59	35	33	31	39	25	15	1024	1022
01/06/15	72	65	59	33	25	19	33	17	8	1027	1024
01/05/15	69	61	53	25	21	13	28	14	7	1027	1024
01/04/15	58	51	42	35	27	23	53	28	9	1026	1023
01/03/15	43	38	33	29	25	22	67	55	12	1023	1016
01/02/15	42	34	28	27	23	21	92	50	23	1016	1012
01/01/15	33	29	26	31	27	24	95	92	13	1016	1010
TOTALS:	72	54	26	51	33	8	96	13	29	1027	1010

All Sensors down from 1/12 6:45 – 1/12 13:30.

NovaStar Statistical Report
G159: Saguaro Lake Weather Statistics - January 2015

PointID	6782	6782	6782	6778	6778	6778	6781	6781	6774	6784	6784	6783
StatType	max	mean	min	max	mean	min	max	min	max	max	min	max
DataType	temp	temp	temp	dewpnt	dewpnt	dewpnt	rhumid	rhumid	pkwind	baropr	baropr	solrad
Units	DegF	DegF	DegF	degF	degF	degF	rh%	rh%	mph	mb	mb	wsqm
01/31/15	61	56	52	57	53	51	97	74	5	1013	1008	176
01/30/15	59	56	55	56	54	52	96	89	4	1014	1010	407
01/29/15	72	61	55	59	53	45	96	42	3	1017	1013	549
01/28/15	78	62	49	56	50	47	96	34	6	1020	1014	621
01/27/15	73	60	52	55	52	48	96	44	8	1021	1017	626
01/26/15	72	65	54	51	36	25	88	22	8	1020	1015	522
01/25/15	77	63	54	39	30	22	55	17	12	1018	1014	599
01/24/15	74	62	54	35	27	22	42	14	17	1019	1014	588
01/23/15	65	52	38	35	26	22	67	18	6	1024	1017	604
01/22/15	64	54	44	38	22	12	71	12	14	1024	1016	582
01/21/15	75	61	50	47	42	35	77	26	11	1015	1008	571
01/20/15	76	60	45	45	41	35	88	22	0	1016	1010	577
01/19/15	78	60	45	51	41	35	85	25	4	1019	1014	560
01/18/15	79	60	46	44	39	34	81	20	2	1022	1017	566
01/17/15	75	59	45	44	36	29	72	18	7	1021	1017	555
01/16/15	76	60	48	47	36	30	65	20	13	1021	1016	560
01/15/15	69	57	45	43	38	35	85	29	12	1023	1019	549
01/14/15	67	53	43	47	43	37	97	39	11	1022	1016	538
01/13/15	60	54	46	53	49	44	97	69	7	1016	1012	379
01/12/15	68	58	53	54	52	49	93	54	0	1017	1014	291
01/11/15	69	60	51	55	47	42	100	45	6	1017	1014	357
01/10/15	66	60	56	54	43	37	100	39	10	1017	1014	544
01/09/15	69	61	52	53	41	36	74	40	11	1016	1014	516
01/08/15	69	62	55	47	39	36	57	33	18	1019	1014	533
01/07/15	78	69	56	47	38	35	57	25	17	1020	1016	560
01/06/15	76	60	47	45	36	26	66	25	7	1023	1018	527
01/05/15	71	56	41	41	35	30	87	24	12	1025	1019	527
01/04/15	68	49	33	42	34	29	95	26	2	1026	1022	527
01/03/15	62	42	31	40	30	27	95	32	6	1024	1019	516
01/02/15	54	41	30	36	29	22	96	32	5	1018	1013	522
01/01/15	51	40	33	37	31	24	96	37	8	1018	1015	346
TOTALS:	79	57	30	59	39	12	100	12	18	1026	1008	626

All Sensors down from 1/12 6:45 – 1/12 13:30. Sensors 6778, 6782, 6783, and 6784 down from 1/30 15:37 – 1/30 22:27.

NovaStar Statistical Report
G160: South Mountain Fan Weather Statistics - January 2015

PointID	6562	6562	6562	6556	6556	6556	6561	6561	6554	6564	6564	6566
StatType	max	mean	min	max	mean	min	max	min	max	max	min	max
DataType	temp	temp	temp	dewpnt	dewpnt	dewpnt	rhumid	rhumid	pkwind	baropr	baropr	solrad
Units	DegF	DegF	DegF	degF	degF	degF	rh%	rh%	mph	mb	mb	wsqm
01/31/15	60	57	53	57	55	51	97	88	11	1015	1011	0
01/30/15	61	59	57	59	58	56	100	86	14	1015	1011	165
01/29/15	70	63	58	59	53	48	99	52	11	1018	1016	225
01/28/15	75	65	52	54	52	50	93	45	10	1021	1017	566
01/27/15	74	63	55	54	51	47	90	46	12	1023	1019	527
01/26/15	70	64	56	55	41	31	92	24	9	1019	1018	225
01/25/15	76	63	50	31	26	22	34	18	9	1019	1016	445
01/24/15	77	63	49	28	23	18	36	12	17	1020	1016	544
01/23/15	63	55	43	30	24	20	50	18	11	1025	1019	654
01/22/15	65	57	48	34	21	13	52	14	22	1024	1017	544
01/21/15	72	64	52	41	38	32	63	32	18	1017	1011	495
01/20/15	76	62	48	43	38	34	70	26	8	1017	1012	544
01/19/15	76	62	49	42	38	35	63	27	9	1020	1016	484
01/18/15	76	62	48	40	36	31	61	25	7	1023	1019	500
01/17/15	74	60	47	35	33	30	59	21	11	1022	1019	516
01/16/15	74	63	52	38	35	30	57	21	11	1022	1018	522
01/15/15	72	59	45	46	37	31	80	26	14	1025	1021	511
01/14/15	67	56	43	48	43	39	98	38	10	1022	1017	489
01/13/15	65	58	49	53	50	46	96	55	19	1018	1015	478
01/12/15	68	59	55	57	54	50	98	61	6	1019	1017	621
01/11/15	73	63	55	57	48	43	82	41	10	1019	1016	473
01/10/15	66	60	55	46	41	36	66	43	12	1018	1016	313
01/09/15	74	63	50	47	42	35	68	38	12	1018	1015	473
01/08/15	70	64	55	41	38	34	54	29	16	1019	1016	505
01/07/15	81	68	52	42	37	31	54	21	17	1021	1018	500
01/06/15	78	62	46	38	33	23	52	19	9	1024	1020	495
01/05/15	74	59	45	41	32	20	63	20	9	1025	1021	489
01/04/15	65	49	36	38	32	26	78	31	11	1027	1024	484
01/03/15	55	43	32	33	29	24	84	34	8	1024	1019	478
01/02/15	55	42	31	30	26	22	85	29	13	1019	1016	484
01/01/15	47	39	33	38	31	25	96	48	9	1020	1016	346
TOTALS:	81	59	31	59	38	13	100	12	22	1027	1011	654

All Sensors down from 1/12 6:45 – 1/12 13:30. Sensors 6556, 6561, 6562, 6564, and 6566 down from 1/25 23:43 – 1/26 13:12. Sensors 6554, 6556, 6562, and 6564 down from 1/31 2:43 – 1/31 16:13.

NovaStar Statistical Report
G161: South Mountain Park Weather Statistics - January 2015

PointID StatType Data Type Units	6512 max temp DegF	6512 mean temp DegF	6512 min temp DegF	6508 max dewpnt degF	6508 mean dewpnt degF	6508 min dewpnt degF	6511 max rhumid rh%	6511 min rhumid rh%	6504 max pkwind mph	6514 max baropr mb	6514 min baropr mb	6513 max solrad wsqm
01/31/15	54	52	51	54	52	50	100	92	7	1019	1014	176
01/30/15	55	53	52	55	53	52	100	100	7	1021	1015	104
01/29/15	66	60	55	55	48	39	100	42	10	1024	1021	258
01/28/15	69	62	56	51	48	47	76	50	10	1027	1020	637
01/27/15	67	60	52	50	46	41	77	53	8	1029	1023	643
01/26/15	64	61	53	44	30	23	70	22	14	1027	1024	280
01/25/15	70	62	54	27	24	20	27	18	16	1026	1019	648
01/24/15	67	60	52	23	20	18	30	14	22	1027	1020	643
01/23/15	56	50	42	25	21	17	49	21	11	1031	1025	555
01/22/15	57	52	47	30	18	11	38	16	21	1031	1022	637
01/21/15	65	60	55	39	35	30	54	35	14	1022	1014	593
01/20/15	68	62	55	38	35	30	51	28	7	1022	1016	637
01/19/15	68	62	55	39	35	32	48	28	9	1026	1020	621
01/18/15	69	62	54	38	33	30	45	25	8	1029	1023	626
01/17/15	67	60	51	34	30	24	45	20	10	1029	1022	615
01/16/15	64	59	52	36	32	27	49	26	15	1029	1021	615
01/15/15	63	56	50	36	33	29	57	28	15	1031	1026	604
01/14/15	57	52	46	47	40	35	92	47	10	1030	1022	588
01/13/15	59	54	49	53	49	45	100	75	12	1024	1020	527
01/12/15	61	56	53	53	51	49	98	69	8	1025	1022	626
01/11/15	64	58	53	52	45	42	91	47	11	1024	1018	571
01/10/15	59	55	50	44	39	36	66	47	10	1023	1020	473
01/09/15	66	58	52	44	39	35	57	44	13	1023	1018	571
01/08/15	63	59	56	38	35	33	50	34	12	1025	1020	495
01/07/15	72	65	58	36	35	33	40	24	15	1027	1020	632
01/06/15	69	62	55	33	29	26	35	23	14	1031	1023	588
01/05/15	65	58	50	31	29	27	46	24	14	1032	1026	582
01/04/15	57	48	39	31	29	25	68	37	13	1033	1029	577
01/03/15	47	41	36	28	24	21	61	44	8	1032	1025	560
01/02/15	45	39	33	29	22	19	80	38	9	1024	1018	571
01/01/15	38	34	30	32	28	25	100	64	8	1022	1017	654
TOTALS:	72	56	30	55	35	11	100	14	22	1033	1014	654

All Sensors down from 1/12 6:45 – 1/12 13:30.

NovaStar Statistical Report
G162: Upper Sycamore Creek Weather Statistics - January 2015

PointID	5882	5882	5882	5889	5889	5889	5883	5883	5866	5869	5869
StatType	max	mean	min	max	mean	min	max	min	max	max	min
DataType	temp	temp	temp	dewpnt	dewpnt	dewpnt	rhumid	rhumid	pkwind	baropr	baropr
Units	DegF	DegF	DegF	degF	degF	degF	rh%	rh%	mph	mb	mb
01/31/15	47	43	41	45	42	38	98	82	29	1017	1012
01/30/15	45	43	42	44	42	41	98	97	24	1020	1013
01/29/15	57	52	45	45	37	31	97	40	27	1024	1020
01/28/15	58	53	47	43	40	37	83	52	13	1025	1022
01/27/15	54	49	45	45	39	29	89	46	16	1027	1025
01/26/15	56	53	45	33	24	21	63	25	24	1025	1023
01/25/15	64	53	47	26	20	15	29	18	32	1024	1022
01/24/15	57	47	40	19	14	11	30	15	34	1024	1022
01/23/15	52	42	33	21	13	7	49	15	33	1025	1022
01/22/15	41	36	30	18	12	6	50	26	41	1025	1019
01/21/15	52	46	41	35	29	12	75	27	27	1019	1014
01/20/15	59	53	50	32	30	25	51	30	15	1021	1017
01/19/15	63	57	50	36	30	26	52	30	13	1025	1021
01/18/15	62	55	49	36	30	25	45	30	14	1028	1025
01/17/15	61	53	48	33	25	18	42	25	11	1027	1024
01/16/15	55	48	42	30	24	14	63	22	21	1026	1023
01/15/15	54	44	37	31	29	28	77	40	24	1027	1024
01/14/15	45	39	35	36	31	27	97	52	16	1024	1018
01/13/15	44	41	38	43	38	32	98	73	16	1020	1017
01/12/15	46	44	42	46	41	39	97	88	12	1022	1020
01/11/15	49	46	43	46	40	34	96	66	11	1022	1020
01/10/15	49	42	36	42	36	32	92	65	19	1021	1019
01/09/15	50	46	40	39	36	33	80	56	20	1022	1019
01/08/15	54	47	39	36	33	30	73	49	20	1025	1020
01/07/15	59	54	50	36	31	30	49	33	29	1027	1025
01/06/15	62	56	53	32	22	17	41	21	24	1029	1027
01/05/15	60	53	46	22	18	15	36	17	18	1028	1027
01/04/15	51	45	38	26	21	14	56	22	18	1028	1024
01/03/15	44	32	26	25	21	15	76	45	13	1024	1017
01/02/15	34	27	21	22	17	13	80	55	30	1016	1013
01/01/15	25	23	19	23	20	16	95	76	31	1016	1011
TOTALS:	64	46	19	46	29	6	98	15	41	1029	1011

All Sensors down from 1/12 6:45 – 1/12 13:30. Sensors 5866, 5869, 5882, 5883, and 5889 down from 1/6 2:49 – 1/6 15:34. Sensor 5869 1/28 16:35 – 1/29 00:05.

NovaStar Statistical Report
G163: Thompson Peak Weather Statistics - January 2015

PointID	5947	5947	5947	5943	5943	5943	5946	5946
StatType	max	mean	min	max	mean	min	max	min
DataType	temp	temp	temp	dewpnt	dewpnt	dewpnt	rhumid	rhumid
Units	DegF	DegF	DegF	degF	degF	degF	rh%	rh%
01/31/15	52	48	46	52	47	45	100	87
01/30/15	49	47	46	50	47	46	100	100
01/29/15	63	56	50	51	40	32	100	36
01/28/15	65	58	54	48	44	39	73	45
01/27/15	69	57	48	47	41	31	77	39
01/26/15	68	57	47	43	25	21	85	19
01/25/15	70	58	50	22	18	13	24	12
01/24/15	66	55	45	17	11	4	32	8
01/23/15	55	45	38	18	13	9	33	18
01/22/15	52	45	39	17	11	5	35	14
01/21/15	65	54	47	36	30	14	49	23
01/20/15	68	58	52	34	31	28	50	24
01/19/15	67	61	57	37	31	28	41	27
01/18/15	69	59	53	33	27	14	37	15
01/17/15	65	57	51	30	22	11	36	13
01/16/15	63	54	48	32	26	18	49	18
01/15/15	60	50	44	33	30	25	61	29
01/14/15	54	46	40	43	34	28	99	42
01/13/15	54	47	41	51	43	36	100	69
01/12/15	57	50	47	48	46	44	100	67
01/11/15	56	51	48	47	41	38	95	55
01/10/15	58	49	45	41	36	34	75	44
01/09/15	59	52	47	39	35	32	63	46
01/08/15	61	54	49	36	32	30	52	34
01/07/15	68	60	55	33	30	28	41	23
01/06/15	67	59	53	30	22	17	32	18
01/05/15	63	54	47	25	22	18	36	19
01/04/15	55	45	35	27	24	21	63	27
01/03/15	44	36	30	25	22	18	67	45
01/02/15	43	33	27	26	20	15	89	43
01/01/15	32	27	24	32	27	24	100	91
TOTALS:	70	51	24	52	30	4	100	8

All Sensors down from 1/12 6:45 – 1/12 13:30.

NovaStar Statistical Report
G164: Tiger Wash Fan Weather Statistics - January 2015

PointID	5142	5142	5142	5146	5146	5146	5141	5141	5134	5144	5144	5143
StatType	max	mean	min	max	mean	min	max	min	max	max	min	max
DataType	temp	temp	temp	dewpnt	dewpnt	dewpnt	rhumid	rhumid	pkwind	baropr	baropr	solrad
Units	DegF	DegF	DegF	degF	degF	degF	rh%	rh%	mph	mb	mb	wsqm
01/31/15	64	58	52	57	54	51	99	66	3	1014	1010	621
01/30/15	65	59	57	58	55	51	100	64	11	1016	1011	549
01/29/15	70	62	55	58	53	50	97	53	1	1020	1016	423
01/28/15	73	62	51	55	53	50	98	49	6	1023	1018	736
01/27/15	73	62	55	58	54	49	93	53	16	1025	1020	709
01/26/15	67	60	53	54	40	28	98	27	4	1022	1018	187
01/25/15	76	61	47	31	26	22	38	15	3	1022	1017	764
01/24/15	79	60	42	26	20	16	41	9	12	1021	1017	747
01/23/15	67	53	41	24	18	14	38	11	8	1027	1019	775
01/22/15	66	58	49	31	17	9	48	10	22	1024	1017	747
01/21/15	74	62	50	42	37	29	67	27	17	1017	1010	725
01/20/15	75	61	48	44	38	29	59	27	6	1019	1012	764
01/19/15	76	61	48	39	35	33	59	22	16	1022	1016	731
01/18/15	76	60	48	38	35	30	61	20	2	1026	1020	698
01/17/15	74	59	44	40	35	29	67	22	14	1025	1019	709
01/16/15	74	59	45	40	34	26	70	16	16	1024	1019	714
01/15/15	72	58	44	43	38	36	79	29	16	1027	1021	665
01/14/15	67	54	43	45	39	35	86	34	16	1021	1016	687
01/13/15	72	58	50	55	45	35	98	33	14	1019	1016	665
01/12/15	68	58	53	56	54	50	98	58	10	1020	1017	610
01/11/15	72	60	52	56	49	45	96	39	9	1020	1016	709
01/10/15	62	57	52	52	47	41	93	52	9	1019	1016	247
01/09/15	74	62	51	47	42	39	68	32	8	1019	1015	648
01/08/15	74	66	58	41	39	36	52	28	12	1021	1016	731
01/07/15	80	63	49	43	38	34	62	23	7	1023	1018	703
01/06/15	76	59	45	38	35	29	68	22	4	1026	1020	670
01/05/15	72	53	40	39	35	32	75	26	3	1027	1021	670
01/04/15	64	49	36	38	32	28	82	28	4	1027	1023	659
01/03/15	55	43	32	33	29	25	85	33	5	1023	1017	654
01/02/15	55	40	29	31	27	23	92	28	6	1018	1015	654
01/01/15	47	38	31	32	30	26	97	47	7	1019	1014	709
TOTALS:	80	57	29	58	38	9	100	9	22	1027	1010	775

All Sensors down from 1/12 6:45 – 1/12 13:30. Sensor 5144 down from 1/4 3:25 – 1/4 12:54.

NovaStar Statistical Report
G165: Usery Mtn. Park Weather Statistics - January 2015

PointID StatType Data Type Units	6652 max temp DegF	6652 mean temp DegF	6652 min temp DegF	6646 max dewpnt degF	6646 mean dewpnt degF	6646 min dewpnt degF	6651 max rhumid rh%	6651 min rhumid rh%	6644 max pkwind mph	6654 max baropr mb	6654 min baropr mb	6653 max solrad wsqm
01/31/15	59	54	52	55	52	50	98	75	8	1018	1013	231
01/30/15	58	55	52	56	54	51	99	82	13	1019	1014	71
01/29/15	70	62	57	57	50	42	95	42	10	1021	1018	280
01/28/15	74	63	52	50	48	45	86	38	6	1024	1019	659
01/27/15	72	61	52	56	49	43	92	46	11	1026	1022	643
01/26/15	73	66	52	50	30	24	92	18	18	1024	1019	500
01/25/15	79	67	53	29	24	17	27	13	20	1022	1018	654
01/24/15	75	65	56	23	20	17	23	10	25	1022	1018	643
01/23/15	62	54	43	26	22	18	46	17	20	1028	1022	659
01/22/15	62	53	44	35	20	11	61	12	21	1027	1020	637
01/21/15	72	61	50	40	37	32	58	27	15	1020	1013	593
01/20/15	75	62	51	41	38	34	62	25	6	1021	1015	626
01/19/15	74	62	50	42	37	34	60	25	6	1024	1018	604
01/18/15	75	62	52	41	36	30	53	22	11	1026	1021	615
01/17/15	73	60	48	37	32	26	56	21	10	1026	1022	615
01/16/15	74	63	55	36	31	24	45	20	19	1025	1020	621
01/15/15	72	60	49	39	34	27	64	23	20	1027	1023	610
01/14/15	64	54	45	44	40	34	91	40	10	1026	1020	599
01/13/15	60	53	48	52	48	43	96	69	14	1021	1018	527
01/12/15	67	56	53	52	50	48	93	57	8	1022	1019	489
01/11/15	70	58	52	54	45	42	93	39	6	1022	1018	637
01/10/15	66	59	54	50	40	36	80	37	16	1021	1018	577
01/09/15	73	61	51	43	39	34	59	34	12	1020	1017	582
01/08/15	69	62	55	41	36	33	55	27	20	1022	1018	571
01/07/15	79	71	63	36	34	31	34	20	23	1023	1020	648
01/06/15	78	65	55	35	29	24	39	14	19	1027	1022	599
01/05/15	76	62	47	33	28	23	55	14	18	1028	1022	593
01/04/15	64	51	37	34	31	23	78	29	16	1029	1025	588
01/03/15	52	41	33	30	27	24	84	36	5	1028	1022	571
01/02/15	50	40	31	29	25	19	86	30	12	1023	1017	571
01/01/15	44	36	31	35	30	26	100	50	3	1023	1019	247
TOTALS:	79	58	31	57	36	11	100	10	25	1029	1013	659

All Sensors down from 1/12 6:45 – 1/12 13:30.

NovaStar Statistical Report
G166: Wickenburg Airport Weather Statistics - January 2015

PointID StatType Data Type Units	7122 max temp DegF	7122 mean temp DegF	7122 min temp DegF	7116 max dewpnt degF	7116 mean dewpnt degF	7116 min dewpnt degF	7121 max rhumid rh%	7121 min rhumid rh%	7114 max pkwind mph	7124 max baropr mb	7124 min baropr mb	7123 max solrad wsqm
01/31/15	61	55	50	56	52	48	98	68	16	1013	1008	363
01/30/15	58	55	53	56	54	52	99	82	13	1014	1009	220
01/29/15	73	60	52	55	46	35	98	29	12	1017	1014	407
01/28/15	72	59	45	50	46	41	98	37	11	1020	1016	582
01/27/15	70	59	51	56	50	45	98	45	12	1023	1018	665
01/26/15	67	57	45	47	32	24	82	19	9	1019	1015	313
01/25/15	79	59	43	29	21	12	46	10	10	1019	1015	615
01/24/15	76	55	36	20	13	1	47	4	12	1020	1016	615
01/23/15	61	48	33	16	12	5	46	9	13	1024	1017	665
01/22/15	65	53	43	22	10	1	37	7	18	1022	1015	610
01/21/15	70	59	50	37	33	16	61	20	18	1015	1009	632
01/20/15	74	57	41	39	33	29	73	21	7	1018	1011	533
01/19/15	75	57	46	41	33	28	76	18	7	1019	1015	555
01/18/15	75	61	41	36	28	23	70	15	18	1023	1018	577
01/17/15	73	55	42	38	29	23	65	12	8	1017	1017	582
01/16/15	70	55	40	39	29	22	70	17	8	1021	1017	588
01/15/15	69	53	40	40	33	27	79	20	12	1024	1019	582
01/14/15	65	50	38	41	35	30	87	32	23	1019	1014	549
01/13/15	62	53	46	51	43	33	98	36	24	1015	1013	654
01/12/15	63	53	48	52	49	46	98	57	20	1017	1015	137
01/11/15	69	55	44	49	45	42	98	39	12	1019	1014	566
01/10/15	57	52	45	51	44	38	99	49	8	1016	1014	209
01/09/15	72	56	41	43	38	33	80	31	13	1017	1013	544
01/08/15	71	58	48	38	35	32	65	27	15	1020	1014	560
01/07/15	80	60	44	38	33	29	63	17	24	1021	1017	549
01/06/15	79	57	39	34	27	18	59	10	8	1024	1019	560
01/05/15	73	53	37	32	28	21	73	13	9	1026	1020	555
01/04/15	65	46	28	33	28	23	85	22	8	1026	1020	549
01/03/15	54	39	26	27	24	21	84	27	9	1021	1015	538
01/02/15	55	39	27	27	22	14	86	20	13	1018	1012	544
01/01/15	43	35	31	30	28	24	95	52	10	1019	1010	495
TOTALS:	80	54	26	56	33	1	99	4	24	1026	1008	665

All Sensors down from 1/12 6:45 – 1/12 13:30. Sensors 7114 7116 7121 7123 and 7122 down from 1/17 4:25 – 1/17 12:10. All sensors down from 1/17 18:40 – 1/18 4:55. Sensors 7116 and 7121 down from 1/18 14:51 – 1/18 21:41. Sensor 7123 down from 1/18 19:55 – 1/19 4:25.

NovaStar Statistical Report
G130: Bartlett Lake Weather Statistics – February 2015

PointID	5912	5912	5912	5908	5908	5908	5911	5911	5904	5914	5914	5913
StatType	max	mean	min	max	mean	min	max	min	max	max	min	max
DataType	temp	temp	temp	dewpnt	dewpnt	dewpnt	rhumid	rhumid	pkwind	baropr	baropr	solrad
Units	DegF	DegF	DegF	degF	degF	degF	rh%	rh%	mph	mb	mb	wsqm
02/28/15	66	61	55	51	45	37	89	38	30	1011	1005	527
02/27/15	74	60	43	42	35	26	75	18	27	1009	1004	780
02/26/15	73	58	43	41	35	26	79	18	17	1013	1005	786
02/25/15	68	54	38	42	36	29	91	28	14	1017	1011	769
02/24/15	64	53	45	51	44	37	94	43	15	1015	1011	808
02/23/15	64	60	54	52	47	42	89	50	25	1014	1009	852
02/22/15	68	59	48	48	44	37	84	42	23	1011	1006	643
02/21/15	76	60	47	44	37	32	76	20	13	1013	1006	736
02/20/15	75	60	47	43	35	30	70	19	11	1014	1009	786
02/19/15	81	62	48	41	33	27	63	14	13	1018	1012	863
02/18/15	79	60	47	38	30	24	54	14	18	1019	1014	747
02/17/15	75	62	52	49	24	17	79	11	15	1020	1012	747
02/16/15	74	61	48	50	46	40	89	34	22	1016	1010	725
02/15/15	79	65	55	48	45	41	73	29	14	1018	1012	764
02/14/15	86	66	52	48	40	34	62	18	13	1019	1013	764
02/13/15	83	63	47	41	37	32	68	19	15	1021	1015	714
02/12/15	78	64	52	42	34	30	61	18	14	1023	1016	720
02/11/15	80	67	56	45	32	25	68	12	20	1018	1011	720
02/10/15	81	63	52	46	41	33	77	19	19	1015	1011	709
02/09/15	83	64	52	49	45	40	82	25	16	1018	1012	698
02/08/15	82	63	48	48	42	38	81	23	15	1019	1014	687
02/07/15	79	61	48	46	40	34	77	19	16	1019	1014	698
02/06/15	84	64	52	45	39	35	70	19	17	1021	1015	687
02/05/15	84	63	51	48	42	37	85	19	18	1020	1015	687
02/04/15	76	60	47	49	45	39	91	31	10	1019	1013	670
02/03/15	75	60	50	50	43	38	83	31	14	1018	1013	670
02/02/15	75	57	45	50	41	32	96	21	13	1018	1013	648
02/01/15	72	57	46	51	47	37	100	29	15	1017	1011	659
TOTALS:	86	61	38	52	39	17	100	11	30	1023	1004	863

NovaStar Statistical Report
G131: Buckeye FRS #1 Weather Statistics - February 2015

PointID	5282	5282	5282	5278	5278	5278	5281	5281	5274	5284	5284
StatType	max	mean	min	max	mean	min	max	min	max	max	min
DataType	temp	temp	temp	dewpnt	dewpnt	dewpnt	rhumid	rhumid	pkwind	baropr	baropr
Units	DegF	DegF	DegF	degF	degF	degF	rh%	rh%	mph	mb	mb
02/28/15	71	61	54	51	45	37	81	30	20	1011	1004
02/27/15	76	60	43	41	30	23	53	15	21	1008	1001
02/26/15	77	60	43	33	26	18	62	12	10	1013	1005
02/25/15	74	58	39	34	26	13	73	9	11	1019	1012
02/24/15	67	55	43	40	33	26	83	23	20	1019	1014
02/23/15	67	59	50	57	45	38	100	45	11	1015	1009
02/22/15	69	61	50	49	40	34	70	35	14	1011	1007
02/21/15	78	63	47	38	34	30	60	18	10	1012	1005
02/20/15	77	62	51	36	30	26	43	16	7	1013	1009
02/19/15	80	62	45	31	26	20	46	10	8	1018	1012
02/18/15	78	60	44	29	23	19	44	10	8	1020	1015
02/17/15	78	62	47	52	28	12	81	8	13	1019	1013
02/16/15	80	63	47	52	44	40	78	26	12	1015	1009
02/15/15	78	66	57	49	44	37	69	23	10	1015	1010
02/14/15	84	65	50	44	36	32	55	16	8	1018	1012
02/13/15	78	63	49	35	32	27	57	15	18	1021	1015
02/12/15	77	66	55	34	28	24	43	14	18	1022	1017
02/11/15	81	66	50	38	25	15	53	8	15	1018	1012
02/10/15	83	65	48	44	38	29	73	14	9	1014	1010
02/09/15	83	65	48	49	42	38	74	23	8	1018	1012
02/08/15	82	64	50	47	40	35	68	20	6	1021	1014
02/07/15	80	62	48	45	40	36	78	20	7	1020	1015
02/06/15	80	63	47	48	41	36	75	23	10	1021	1016
02/05/15	79	62	46	50	44	38	100	23	11	1019	1014
02/04/15	76	60	46	50	46	40	100	28	7	1021	1016
02/03/15	76	59	45	53	46	41	98	32	7	1018	1014
02/02/15	74	58	44	51	47	39	100	32	5	1019	1014
02/01/15	71	55	45	57	50	45	100	47	8	1019	1013
TOTALS:	84	62	39	57	37	12	100	8	21	1022	1001

NovaStar Statistical Report
 G132: Camelback @ Citrus Weather Statistics - February 2015

PointID	5417	5417	5417	5407	5407	5407	5409	5409	5414
StatType	max	mean	min	max	mean	min	max	min	max
DataType	temp	temp	temp	dewpnt	dewpnt	dewpnt	rhumid	rhumid	pkwind
Units	DegF	DegF	DegF	degF	degF	degF	rh%	rh%	mph
02/28/15	70	61	55	54	48	42	94	39	21
02/27/15	76	61	46	47	35	29	54	22	19
02/26/15	74	61	47	41	34	29	66	19	15
02/25/15	72	57	40	41	35	27	85	21	14
02/24/15	67	56	47	45	38	32	77	27	20
02/23/15	68	61	52	54	47	39	84	47	18
02/22/15	69	62	50	49	44	36	71	37	26
02/21/15	77	65	47	45	39	34	75	25	13
02/20/15	76	63	50	46	38	31	64	23	9
02/19/15	78	63	47	43	34	24	68	15	9
02/18/15	77	61	45	38	31	24	60	15	9
02/17/15	75	64	51	52	32	22	84	15	11
02/16/15	77	65	50	54	48	44	87	35	15
02/15/15	77	68	57	53	48	44	73	34	13
02/14/15	81	66	48	51	43	35	79	27	2
02/13/15	79	64	48	46	38	32	67	22	13
02/12/15	76	65	52	45	37	32	60	23	20
02/11/15	80	65	47	46	37	29	70	15	16
02/10/15	81	64	49	57	45	40	83	28	14
02/09/15	81	65	48	58	46	41	82	30	9
02/08/15	80	63	49	50	45	41	79	27	8
02/07/15	79	62	46	48	43	36	83	26	7
02/06/15	80	64	48	53	44	39	81	29	7
02/05/15	81	62	48	51	46	42	95	29	2
02/04/15	75	61	47	52	48	44	91	36	8
02/03/15	74	59	46	53	48	42	95	39	6
02/02/15	72	58	44	51	48	42	100	35	7
02/01/15	68	55	44	55	51	44	100	60	10
TOTALS:	81	62	40	58	42	22	100	15	26

NovaStar Statistical Report
G133: Carefree Ranch Weather Statistics - February 2015

PointID	4932	4932	4932	4928	4928	4928	4931	4931	4924	4933
StatType	max	mean	min	max	mean	min	max	min	max	max
DataType	temp	temp	temp	dewpnt	dewpnt	dewpnt	rhumid	rhumid	pkwind	solrad
Units	DegF	DegF	DegF	degF	degF	degF	rh%	rh%	mph	wsqm
02/28/15	60	56	50	53	46	37	100	46	18	615
02/27/15	67	59	49	43	30	24	52	18	19	758
02/26/15	69	58	43	36	29	25	66	20	14	791
02/25/15	64	53	43	37	33	27	70	29	11	753
02/24/15	60	50	43	47	40	29	96	35	14	742
02/23/15	60	54	48	52	47	43	96	62	21	659
02/22/15	64	58	49	47	42	33	70	37	14	703
02/21/15	72	61	50	38	34	30	56	21	13	692
02/20/15	74	62	52	34	30	26	40	18	11	709
02/19/15	76	63	54	32	28	25	39	15	10	791
02/18/15	75	61	49	31	25	20	36	14	11	731
02/17/15	71	61	52	32	19	15	33	11	16	725
02/16/15	69	61	49	52	45	35	88	39	16	703
02/15/15	72	65	56	48	43	37	68	34	12	615
02/14/15	81	68	57	45	34	24	46	18	17	758
02/13/15	77	64	52	36	31	27	48	16	16	698
02/12/15	76	63	52	35	29	24	48	17	21	703
02/11/15	74	66	62	36	26	21	38	13	22	703
02/10/15	76	66	55	42	37	32	55	20	12	692
02/09/15	79	67	55	47	41	38	60	25	9	681
02/08/15	78	65	55	44	39	34	57	25	8	670
02/07/15	76	65	53	40	35	30	54	19	10	676
02/06/15	80	69	58	39	33	27	42	17	10	670
02/05/15	81	66	52	44	35	25	66	12	10	676
02/04/15	73	61	50	46	43	40	77	36	10	654
02/03/15	71	61	51	45	41	36	70	34	8	648
02/02/15	71	58	47	44	40	31	84	24	9	698
02/01/15	67	56	47	49	45	37	98	34	10	643
TOTALS:	81	61	43	53	36	15	100	11	22	791

NovaStar Statistical Report
G134: City of Glendale Weather Statistics - February 2015

PointID	5522	5522	5522	5518	5518	5518	5521	5521	4774	4769	4769	4768
StatType	max	mean	min	max	mean	min	max	min	max	max	min	max
DataType	temp	temp	temp	dewpnt	dewpnt	dewpnt	rhumid	rhumid	pkwind	baropr	baropr	solrad
Units	DegF	DegF	DegF	degF	degF	degF	rh%	rh%	mph	mb	mb	wsqm
02/28/15	69	63	57	51	45	38	80	38	15	1014	1008	819
02/27/15	76	63	47	43	33	26	57	16	17	1010	1005	775
02/26/15	76	62	46	36	32	25	67	14	9	1015	1009	780
02/25/15	73	61	43	39	34	29	83	22	7	1021	1014	780
02/24/15	67	59	49	43	37	32	69	29	19	1022	1020	764
02/23/15	68	62	55	51	46	41	72	46	11	1021	1016	571
02/22/15	70	62	51	49	43	36	63	36	14	1017	1014	571
02/21/15	80	65	49	41	38	36	64	21	5	1018	1013	791
02/20/15	79	64	52	38	34	31	49	19	0	1020	1016	687
02/19/15	80	64	50	34	31	26	52	13	0	1024	1019	835
02/18/15	80	63	47	33	28	23	51	11	5	1026	1021	747
02/17/15	77	65	52	50	26	20	62	11	7	1024	1019	736
02/16/15	78	65	52	53	48	44	86	32	11	1021	1016	709
02/15/15	78	69	60	50	47	43	70	33	12	1021	1017	797
02/14/15	85	68	54	47	39	34	54	20	6	1024	1019	720
02/13/15	82	65	50	37	36	34	58	18	12	1025	1022	714
02/12/15	79	67	52	36	33	30	46	17	13	1027	1023	714
02/11/15	82	68	50	43	33	25	72	11	13	1024	1018	725
02/10/15	82	66	52	46	42	37	77	21	10	1020	1016	687
02/09/15	86	67	52	46	44	41	72	22	0	1023	1019	681
02/08/15	84	65	49	44	42	38	76	20	0	1025	1021	681
02/07/15	81	64	49	44	41	37	73	21	0	1025	1021	687
02/06/15	86	66	49	46	41	37	70	19	0	1025	1022	681
02/05/15	85	65	49	47	44	37	87	18	0	1025	1020	670
02/04/15	79	62	48	48	46	43	89	32	0	1025	1021	665
02/03/15	78	61	47	48	45	43	89	30	2	1023	1020	665
02/02/15	75	59	46	49	44	34	98	23	1	1024	1020	681
02/01/15	70	56	48	54	49	44	100	42	3	1024	1019	681
TOTALS:	86	64	43	54	39	20	100	11	19	1027	1005	835

Sensors 5522, 5518, 5521, 4769, and 4768 down from 2/24 14:12 – 2/25 5:57.

NovaStar Statistical Report
G135: Coyote Wash Weather Statistics - February 2015

PointID	5267	5267	5267	5264	5264	5264	5266	5266	5259	5268
StatType	max	mean	min	max	mean	min	max	min	max	max
DataType	temp	temp	temp	dewpnt	dewpnt	dewpnt	rhumid	rhumid	pkwind	solrad
Units	DegF	DegF	DegF	degF	degF	degF	rh%	rh%	mph	wsqm
02/28/15	69	61	55	50	44	36	79	31	22	929
02/27/15	74	60	41	43	28	23	57	16	23	758
02/26/15	74	59	42	33	27	23	63	15	13	769
02/25/15	74	57	39	32	27	19	70	12	14	758
02/24/15	65	54	43	39	33	24	80	27	24	742
02/23/15	67	58	48	54	45	38	95	45	17	780
02/22/15	70	61	48	49	41	35	82	33	22	841
02/21/15	78	63	45	38	34	30	62	17	13	819
02/20/15	79	63	51	36	30	25	45	16	12	742
02/19/15	81	63	48	31	25	20	42	9	11	879
02/18/15	80	62	45	26	22	17	39	9	11	742
02/17/15	77	61	45	40	26	14	61	9	11	731
02/16/15	79	63	48	50	40	35	75	21	16	714
02/15/15	78	67	55	51	41	37	59	23	13	698
02/14/15	83	66	50	41	35	31	57	16	12	742
02/13/15	79	63	47	36	32	26	60	14	15	698
02/12/15	77	63	48	34	29	25	56	15	18	709
02/11/15	81	67	54	29	25	17	32	9	14	714
02/10/15	84	67	48	41	37	30	77	18	13	698
02/09/15	86	67	50	43	39	35	66	17	8	687
02/08/15	84	65	48	44	38	27	68	12	8	676
02/07/15	82	64	48	46	40	31	82	18	10	676
02/06/15	83	64	48	44	39	32	73	17	9	670
02/05/15	82	63	46	48	43	37	93	21	9	670
02/04/15	81	61	45	48	43	40	89	25	9	659
02/03/15	77	60	45	48	43	37	94	27	10	659
02/02/15	75	58	45	50	45	40	96	33	8	665
02/01/15	75	58	46	52	47	37	100	28	9	659
TOTALS:	86	62	39	54	36	14	100	9	24	929

NovaStar Statistical Report
G136: Crossroads Park Weather Statistics - February 2015

PointID StatType Data Type Units	6622 max temp DegF	6622 mean temp DegF	6622 min temp DegF	6616 max dewpnt degF	6616 mean dewpnt degF	6616 min dewpnt degF	6621 max rhumid rh%	6621 min rhumid rh%	6614 max pkwind mph	6624 max baropr mb	6624 min baropr mb	6626 max solrad wsqm
02/28/15	69	65	60	50	46	39	61	43	17	1012	1006	396
02/27/15	80	64	50	41	33	27	56	16	15	1008	1004	714
02/26/15	77	62	47	42	33	25	77	14	11	1013	1008	747
02/25/15	72	58	44	49	38	29	98	20	9	1019	1013	687
02/24/15	67	59	52	59	43	33	100	30	14	1018	1013	725
02/23/15	73	64	60	60	49	43	100	35	17	1014	1011	879
02/22/15	74	66	59	50	46	38	65	34	15	1011	1008	698
02/21/15	81	67	52	46	40	35	70	19	8	1012	1008	720
02/20/15	81	65	52	49	37	32	59	17	7	1014	1011	676
02/19/15	81	63	48	43	35	26	84	13	0	1017	1014	538
02/18/15	81	63	48	45	30	22	60	11	8	1020	1016	676
02/17/15	79	65	52	52	32	16	82	9	7	1019	1013	670
02/16/15	80	66	54	56	51	43	100	28	13	1015	1011	648
02/15/15	81	69	60	56	50	45	87	31	8	1015	1012	736
02/14/15	86	69	52	51	43	39	88	20	4	1018	1014	637
02/13/15	84	67	54	44	37	33	59	16	13	1020	1016	648
02/12/15	79	68	56	47	34	31	63	17	24	1022	1017	681
02/11/15	83	67	51	50	37	25	98	12	13	1018	1013	648
02/10/15	85	67	52	54	46	38	100	21	8	1015	1011	632
02/09/15	84	66	51	52	47	42	100	24	9	1018	1013	626
02/08/15	84	66	50	52	45	38	91	20	7	1019	1015	621
02/07/15	83	65	49	52	46	40	100	23	7	1019	1016	621
02/06/15	89	68	50	53	45	36	96	15	1	1019	1016	621
02/05/15	86	65	50	55	48	38	100	20	0	1019	1015	615
02/04/15	80	63	51	55	51	46	100	32	6	1019	1016	599
02/03/15	80	62	48	56	50	45	100	34	6	1017	1015	593
02/02/15	77	60	47	55	46	36	100	23	6	1018	1014	604
02/01/15	70	56	48	60	53	48	100	53	7	1018	1013	593
TOTALS:	89	64	44	60	43	16	100	9	24	1022	1004	879

NovaStar Statistical Report
G137: Desert Mountain School Weather Statistics - February 2015

PointID	4877	4877	4877	4873	4873	4873	4876	4876	4869	4879	4879	4878
StatType	max	mean	min	max	mean	min	max	min	max	max	min	max
DataType	temp	temp	temp	dewpnt	dewpnt	dewpnt	rhumid	rhumid	pkwind	baropr	baropr	solrad
Units	DegF	DegF	DegF	degF	degF	degF	rh%	rh%	mph	mb	mb	wsqm
02/28/15	67	61	55	59	49	38	100	42	19	1013	1007	802
02/27/15	73	61	42	44	31	22	65	13	17	1012	1006	769
02/26/15	75	60	43	37	30	24	73	15	10	1017	1008	868
02/25/15	72	55	38	41	35	30	98	20	11	1023	1013	775
02/24/15	67	54	45	51	41	31	100	26	17	1018	1013	940
02/23/15	66	59	51	57	49	41	100	53	15	1017	1012	560
02/22/15	68	59	45	48	42	35	77	44	15	1015	1008	703
02/21/15	77	62	45	41	35	30	74	18	10	1017	1009	780
02/20/15	77	63	49	37	31	28	54	16	9	1019	1012	775
02/19/15	81	64	48	34	29	25	51	13	8	1024	1014	868
02/18/15	79	62	44	31	25	20	53	11	9	1025	1016	775
02/17/15	77	64	51	50	20	12	52	8	14	1024	1013	769
02/16/15	76	62	48	51	47	35	100	31	13	1019	1012	731
02/15/15	77	67	55	48	44	40	78	30	12	1021	1014	665
02/14/15	86	68	51	44	36	32	57	14	10	1024	1015	764
02/13/15	82	65	45	37	33	29	70	14	14	1025	1017	725
02/12/15	80	66	50	38	31	27	50	14	17	1027	1018	725
02/11/15	80	70	55	41	26	19	60	9	20	1021	1013	731
02/10/15	81	66	47	44	40	28	86	14	11	1020	1012	709
02/09/15	84	65	48	48	44	40	87	21	5	1023	1014	698
02/08/15	81	64	48	47	42	36	88	21	7	1024	1016	709
02/07/15	80	64	50	48	39	33	79	19	8	1025	1017	698
02/06/15	85	65	48	48	39	34	82	17	11	1026	1016	709
02/05/15	85	64	45	51	46	37	100	22	9	1025	1017	698
02/04/15	77	61	45	53	48	41	100	31	5	1024	1015	665
02/03/15	75	61	45	53	46	41	100	30	4	1023	1014	659
02/02/15	74	58	43	52	46	37	100	29	7	1023	1015	632
02/01/15	71	57	47	61	50	44	100	39	10	1022	1013	659
TOTALS:	86	62	38	61	38	12	100	8	20	1027	1006	940

NovaStar Statistical Report
G138: Durango Complex Weather Statistics - February 2015

PointID	4702	4702	4702	4698	4698	4698	4701	4701	4694	4704	4704	4703
StatType	max	mean	min	max	mean	min	max	min	max	max	min	max
DataType	temp	temp	temp	dewpnt	dewpnt	dewpnt	rhumid	rhumid	pkwind	baropr	baropr	solrad
Units	DegF	DegF	DegF	degF	degF	degF	rh%	rh%	mph	mb	mb	wsqm
02/28/15	70	64	60	55	45	37	76	35	14	1012	1005	392
02/27/15	77	64	51	43	33	26	47	16	15	1008	1003	795
02/26/15	75	63	47	36	31	25	65	15	9	1013	1007	832
02/25/15	71	65	56	37	33	29	47	21	9			15
02/24/15	59	56	51	42	39	31	70	46	11	1016	1014	698
02/23/15	69	64	58	57	47	41	78	42	13	1015	1011	797
02/22/15	73	65	55	50	45	38	64	38	13	1011	1009	819
02/21/15	80	68	55	42	39	36	54	21	10	1012	1008	852
02/20/15	80	67	55	41	35	32	51	18	7	1014	1010	769
02/19/15	82	65	51	40	34	27	64	13	4	1018	1013	912
02/18/15	80	65	49	35	29	22	56	11	9	1020	1016	747
02/17/15	79	67	53	53	28	17	64	9	11	1019	1013	736
02/16/15	79	68	55	53	49	44	87	32	13	1015	1011	714
02/15/15	79	70	63	52	48	45	66	33	13	1016	1012	786
02/14/15	84	69	54	47	41	38	64	20	8	1018	1014	692
02/13/15	84	68	55	40	36	32	53	17	11	1020	1016	709
02/12/15	80	69	58	40	33	29	41	17	14	1022	1017	714
02/11/15	84	68	52	44	35	24	73	11	12	1018	1013	714
02/10/15	84	68	54	50	44	35	82	18	10	1015	1011	698
02/09/15	86	68	52	49	46	42	84	24	7	1018	1013	687
02/08/15	84	66	50	47	43	33	84	18	1	1019	1015	687
02/07/15	82	66	51	50	45	37	85	21	7	1019	1015	692
02/06/15	86	68	55	51	44	36	75	21	6	1019	1016	687
02/05/15	86	66	52	52	45	34	89	16	7	1019	1015	692
02/04/15	79	63	51	52	49	44	90	31	8	1019	1016	659
02/03/15	77	62	51	52	48	43	91	31	8	1018	1015	632
02/02/15	75	60	48	51	46	36	100	26	4	1019	1014	709
02/01/15	70	57	51	56	51	43	100	40	5	1018	1014	720
TOTALS:	86	65	47	57	41	17	100	9	15	1022	1003	912

All sensors down from 2/24 11:08 – 2/25 9:30.

NovaStar Statistical Report
G139: EMF @ Arizona Ave. Weather Statistics - February 2015

PointID StatType Data Type Units	6597 max temp DegF	6597 mean temp DegF	6597 min temp DegF	6599 max dewpnt degF	6599 mean dewpnt degF	6599 min dewpnt degF	6593 max rhumid rh%	6593 min rhumid rh%	6584 max pkwind mph	6588 max solrad wsqm
02/28/15	69	63	50	47	44	40	69	40	21	632
02/27/15	79	62	43	39	31	27	57	15	20	753
02/26/15	77	60	40	37	30	22	78	12	33	764
02/25/15	72	55	38	39	35	30	94	21	10	725
02/24/15	64	56	46	51	40	32	89	30	20	890
02/23/15	71	62	55	56	48	43	94	40	20	742
02/22/15	74	64	55	50	45	35	67	36	16	484
02/21/15	82	65	49	43	39	33	72	20	5	681
02/20/15	81	63	45	42	36	31	71	18	0	654
02/19/15	84	61	43	37	33	28	71	14	8	791
02/18/15	79	60	42	43	30	21	71	12	9	692
02/17/15	77	62	48	50	32	18	88	11	9	687
02/16/15	79	64	48	54	49	39	100	25	18	670
02/15/15	78	66	57	54	50	46	81	33	9	819
02/14/15	83	66	48	50	42	39	76	23	4	670
02/13/15	81	65	50	41	36	32	62	18	29	665
02/12/15	78	65	52	39	34	30	53	17	19	687
02/11/15	80	64	46	46	37	26	91	13	21	648
02/10/15	83	63	47	50	46	37	97	23	7	637
02/09/15	82	63	47	49	46	43	95	25	9	626
02/08/15	81	62	46	48	45	39	93	22	0	621
02/07/15	81	62	46	51	47	39	100	23	0	626
02/06/15	85	64	48	52	48	40	100	21	0	626
02/05/15	81	62	45	52	48	42	100	26	0	637
02/04/15	78	60	46	53	50	46	100	35	0	621
02/03/15	77	59	44	53	50	44	100	35	0	615
02/02/15	73	57	43	53	48	40	100	32	2	599
02/01/15	67	54	47	59	51	47	100	54	1	626
TOTALS:	85	62	38	59	42	18	100	11	33	890

NovaStar Statistical Report
G140: Estrella Fan Weather Statistics - February 2015

PointID	6892	6892	6892	6888	6888	6888	6891	6891	6883	6894	6894	6896
StatType	max	mean	min	max	mean	min	max	min	max	max	min	max
DataType	temp	temp	temp	dewpnt	dewpnt	dewpnt	rhumid	rhumid	pkwind	baropr	baropr	solrad
Units	DegF	DegF	DegF	degF	degF	degF	rh%	rh%	mph	mb	mb	wsqm
02/28/15	70	65	60	51	46	39	65	38	19	1011	1005	302
02/27/15	77	66	52	45	31	24	48	15	17	1008	1003	797
02/26/15	77	64	50	33	27	22	39	15	10	1012	1007	797
02/25/15	73	60	46	37	32	25	62	19	10	1018	1012	808
02/24/15	67	58	48	44	37	32	79	29	13	1018	1013	808
02/23/15	68	63	58	53	47	37	73	40	13	1014	1010	434
02/22/15	72	66	59	51	45	36	60	31	11	1011	1007	780
02/21/15	79	69	56	41	36	33	42	21	9	1011	1007	709
02/20/15	78	68	55	37	33	26	41	19	1	1013	1009	819
02/19/15	81	68	55	37	29	24	43	13	8	1017	1012	830
02/18/15	79	67	52	39	27	23	38	12	10	1019	1015	764
02/17/15	79	69	58	53	30	21	72	12	15	1018	1013	775
02/16/15	83	69	59	55	51	44	81	30	11	1014	1010	758
02/15/15	69	66	64	53	51	50	63	41	5			0
02/14/15	82	71	57	44	39	35	48	23	11	1017	1013	753
02/13/15	81	70	60	42	36	31	39	20	13	1018	1015	736
02/12/15	79	71	64	35	33	30	30	19	19	1021	1016	736
02/11/15	81	70	55	41	33	25	57	12	20	1017	1012	736
02/10/15	82	69	55	52	43	38	66	20	8	1013	1011	720
02/09/15	84	69	57	50	43	37	63	27	4	1017	1012	703
02/08/15	82	68	56	55	45	40	63	29	2	1018	1014	698
02/07/15	82	68	54	54	44	37	75	20	8	1018	1014	703
02/06/15	83	68	52	54	46	40	79	25	0	1018	1015	703
02/05/15	81	65	54	54	49	46	83	34	4	1018	1014	681
02/04/15	77	65	52	53	48	40	84	38	3	1018	1015	687
02/03/15	75	63	52	52	48	44	88	34	1	1016	1014	665
02/02/15	73	61	50	55	51	46	94	48	5	1017	1013	736
02/01/15	69	58	51	56	53	50	100	58	2	1017	1013	676
TOTALS:	84	66	46	56	40	21	100	12	20	1021	1003	830

Sensors 6892, 6888, 6891, 6894, and 6896 down from 2/14 20:56 – 2/15 20:11.

NovaStar Statistical Report
G141: Fountain Hills Fire Station Statistics - February 2015

PointID	5952	5952	5952	5948	5948	5948	5951	5951
StatType	max	mean	min	max	mean	min	max	min
DataType	temp	temp	temp	dewpnt	dewpnt	dewpnt	rhumid	rhumid
Units	DegF	DegF	DegF	degF	degF	degF	rh%	rh%
02/28/15	68	63	57	56	46	37	95	39
02/27/15	76	63	46	42	32	26	60	16
02/26/15	76	61	47	39	32	23	66	14
02/25/15	71	56	40	41	35	30	89	23
02/24/15	65	55	48	57	45	36	100	34
02/23/15	69	62	57	57	48	43	100	43
02/22/15	72	62	52	48	44	40	67	40
02/21/15	78	65	50	47	37	29	61	16
02/20/15	81	64	52	37	33	30	53	17
02/19/15	81	65	52	40	30	26	46	12
02/18/15	80	63	48	31	26	19	43	11
02/17/15	76	64	55	47	23	13	68	9
02/16/15	78	65	52	51	48	44	91	31
02/15/15	79	69	61	52	46	42	67	29
02/14/15	86	71	59	45	37	33	47	17
02/13/15	82	66	52	41	35	31	54	16
02/12/15	80	67	54	37	32	28	48	14
02/11/15	81	69	57	43	29	20	57	10
02/10/15	84	68	56	47	40	33	70	18
02/09/15	86	68	55	47	44	40	69	21
02/08/15	84	66	54	48	41	35	66	19
02/07/15	81	65	52	44	39	34	65	18
02/06/15	86	69	57	45	37	32	61	17
02/05/15	86	66	52	48	40	29	79	12
02/04/15	78	62	50	50	46	42	89	30
02/03/15	76	65	53	49	43	39	75	26
02/02/15	76	60	48	52	41	31	100	21
02/01/15	70	58	47	54	49	39	100	34
TOTALS:	86	64	40	57	39	13	100	9

All sensors down from 2/2 21:34 – 2/3 4:34.

NovaStar Statistical Report
G142: G&F Woolsey Peak Weather Statistics - February 2015

PointID	5062	5062	5062	5064	5064	5064	5061	5061
StatType	max	mean	min	max	mean	min	max	min
DataType	temp	temp	temp	dewpnt	dewpnt	dewpnt	rhumid	rhumid
Units	DegF	DegF	DegF	degF	degF	degF	rh%	rh%
02/28/15	67	59	55	51	47	41	89	41
02/27/15	71	64	57	46	33	21	62	20
02/26/15	71	64	55	32	27	23	38	18
02/25/15	69	59	50	36	29	23	59	20
02/24/15	62	53	45	39	33	24	69	29
02/23/15	64	57	52	52	45	38	89	52
02/22/15	63	60	55	51	45	39	86	45
02/21/15	73	67	62	40	36	29	43	25
02/20/15	73	69	64	37	34	30	36	20
02/19/15	76	70	63	34	27	23	29	15
02/18/15	74	67	55	31	26	21	33	14
02/17/15	72	65	56	51	31	21	77	16
02/16/15	74	67	61	53	49	43	77	36
02/15/15	72	68	63	51	45	39	56	31
02/14/15	77	69	62	43	39	34	39	28
02/13/15	73	65	57	40	36	33	44	28
02/12/15	72	65	57	34	33	30	40	24
02/11/15	74	67	60	36	30	26	30	17
02/10/15	79	70	60	48	41	30	59	25
02/09/15	76	71	58	46	40	34	58	26
02/08/15	75	70	62	45	39	32	49	24
02/07/15	76	69	64	48	40	30	47	21
02/06/15	74	69	61	49	42	36	53	29
02/05/15	73	67	60	50	45	37	60	28
02/04/15	72	65	57	50	44	37	69	31
02/03/15	71	64	58	49	42	35	59	29
02/02/15	67	61	54	50	43	29	81	23
02/01/15	62	57	51	52	47	42	100	49
TOTALS:	79	65	45	53	38	21	100	14

NovaStar Statistical Report
G143: Gateway Community College Station Statistics - February 2015

PointID	4507	4507	4507	4504	4504	4504	4506	4506
StatType	max	mean	min	max	mean	min	max	min
DataType	temp	temp	temp	dewpnt	dewpnt	dewpnt	rhumid	rhumid
Units	DegF	DegF	DegF	degF	degF	degF	rh%	rh%
02/28/15	67	61	56	44	39	32	56	31
02/27/15	74	61	48	38	28	20	44	13
02/26/15	74	61	48	33	27	19	55	12
02/25/15	70	56	45	37	31	23	71	18
02/24/15	63	54	48	38	34	27	61	28
02/23/15	66	60	56	49	43	38	70	39
02/22/15	70	62	53	43	39	34	55	34
02/21/15	79	64	52	37	32	28	47	16
02/20/15	77	63	52	37	29	26	40	15
02/19/15	79	62	50	30	26	18	43	9
02/18/15	76	62	48	27	22	13	42	8
02/17/15	76	64	52	48	22	7	70	6
02/16/15	74	64	53	47	43	38	72	27
02/15/15	76	67	60	48	43	39	65	28
02/14/15	82	66	55	40	35	30	54	16
02/13/15	81	65	53	36	30	24	44	13
02/12/15	76	67	58	36	27	24	39	14
02/11/15	81	66	51	40	29	13	66	7
02/10/15	81	66	54	43	37	28	63	15
02/09/15	81	66	52	44	40	36	67	20
02/08/15	81	65	51	41	36	26	64	14
02/07/15	81	64	49	41	37	28	70	16
02/06/15	85	66	52	42	35	30	58	14
02/05/15	84	64	50	45	39	31	77	15
02/04/15	77	61	50	45	42	39	79	28
02/03/15	77	70	57	69	52	38	83	28
02/02/15	78	64	52	61	47	35	96	23
02/01/15	70	61	55	62	53	43	100	39
TOTALS:	85	63	45	69	36	7	100	6

All sensors down from 2/12 00:38 – 2/12 9:23.

NovaStar Statistical Report
G144: Gila Bend Landfill Weather Statistics - February 2015

PointID StatType Data Type Units	6912 max temp DegF	6912 mean temp DegF	6912 min temp DegF	6908 max dewpnt degF	6908 mean dewpnt degF	6908 min dewpnt degF	6911 max rhumid rh%	6911 min rhumid rh%	6904 max pkwind mph	6913 max solrad wsqm
02/28/15	72	64	55	45	42	37	73	33	22	665
02/27/15	78	61	43	41	29	21	53	18	21	780
02/26/15	76	59	43	30	24	21	55	14	13	791
02/25/15	72	55	39	33	26	21	67	17	13	786
02/24/15	67	56	45	40	32	24	81	25	21	830
02/23/15	68	61	56	51	43	38	79	46	19	808
02/22/15	71	63	55	47	41	33	81	39	21	830
02/21/15	79	63	45	38	34	30	68	23	15	604
02/20/15	79	63	51	37	32	28	53	19	12	731
02/19/15	82	62	43	32	28	22	68	12	11	808
02/18/15	80	60	45	33	29	23	59	13	12	764
02/17/15	79	63	52	49	33	24	91	14	14	742
02/16/15	79	64	50	50	47	43	91	32	15	731
02/15/15	76	65	56	51	46	44	78	38	13	736
02/14/15	83	65	51	45	39	33	68	22	14	725
02/13/15	79	65	52	41	34	28	60	22	18	720
02/12/15	76	66	55	33	31	28	45	20	24	797
02/11/15	79	62	45	42	33	22	88	13	14	720
02/10/15	84	64	50	47	42	37	84	23	13	709
02/09/15	81	63	50	46	43	34	84	21	15	703
02/08/15	82	63	49	46	42	38	82	24	13	698
02/07/15	84	62	48	47	42	32	92	20	11	698
02/06/15	81	62	50	48	44	36	85	23	11	725
02/05/15	81	62	50	49	45	38	91	25	12	692
02/04/15	81	59	46	50	45	37	97	24	13	676
02/03/15	76	62	48	51	46	42	96	38	12	670
02/02/15	49	49	49	_____	_____	_____	_____	_____	13	692
02/01/15	69	54	45	_____	_____	_____	_____	_____	8	659
TOTALS:	84	61	39	51	37	21	97	12	24	830

Sensors 6908, 6911, and 6912 down from 2/1 00:01 – 2/3 7:16.

NovaStar Statistical Report
G145: Gila Bend Mountains Weather Statistics - February 2015

PointID StatType DataType Units	5052 max temp DegF	5052 mean temp DegF	5052 min temp DegF	5048 max dewpnt degF	5048 mean dewpnt degF	5048 min dewpnt degF	5051 max rhumid rh%	5051 min rhumid rh%	5044 max pkwind mph	5054 max baropr mb	5054 min baropr mb	5053 max solrad wsqm
02/28/15	73	62	55	54	48	40	92	31	17	1013	1006	824
02/27/15	78	66	57	46	30	20	64	14	12	1011	1005	742
02/26/15	79	66	53	32	25	21	42	12	16	1014	1009	747
02/25/15	76	63	52	35	26	19	54	13	15	1020	1014	753
02/24/15	66	57	47	38	31	22	66	22	23	1019	1015	736
02/23/15	72	60	52	53	46	37	91	41	14	1017	1011	764
02/22/15	74	63	54	51	43	39	90	34	11	1013	1009	725
02/21/15	81	68	59	41	36	31	43	22	6	1014	1009	808
02/20/15	80	69	60	34	31	27	33	17	13	1015	1012	725
02/19/15	84	70	62	29	25	18	25	10	12	1019	1015	758
02/18/15	79	68	58	26	21	17	24	11	17	1021	1018	709
02/17/15	74	67	56	52	31	18	83	11	23	1020	1014	709
02/16/15	81	68	55	56	51	45	99	30	9	1017	1013	703
02/15/15	79	69	62	50	45	38	64	28	3	1018	1014	473
02/14/15	81	72	62	41	36	32	35	21	22	1019	1015	714
02/13/15	77	68	59	36	34	30	37	21	29	1020	1017	692
02/12/15	75	67	59	32	30	27	34	18	32	1023	1018	692
02/11/15	78	71	64	29	26	23	23	12	23	1019	1014	692
02/10/15	85	72	61	43	37	27	50	16	27	1016	1013	681
02/09/15	83	73	59	43	38	33	45	20	15	1020	1015	676
02/08/15	81	70	59	42	37	30	54	17	16	1020	1017	665
02/07/15	84	71	61	43	38	31	50	18	13	1020	1017	670
02/06/15	82	70	61	47	41	38	50	21	19	1021	1017	665
02/05/15	77	68	57	46	43	34	64	23	19	1020	1017	654
02/04/15	77	66	57	47	41	35	64	25	16	1020	1016	648
02/03/15	78	66	55	47	40	34	57	24	15	1019	1015	643
02/02/15	72	63	53	49	42	24	82	17	17	1019	1016	637
02/01/15	70	61	54	55	48	39	100	35	11	1020	1014	632
TOTALS:	85	67	47	56	37	17	100	10	32	1023	1005	824

NovaStar Statistical Report
G146: Horseshoe Lake Weather Statistics - February 2015

PointID	5892	5892	5892	5888	5888	5888	5891	5891	5884	5894	5894	5893
StatType	max	mean	min	max	mean	min	max	min	max	max	min	max
DataType	temp	temp	temp	dewpnt	dewpnt	dewpnt	rhumid	rhumid	pkwind	baropr	baropr	solrad
Units	DegF	DegF	DegF	degF	degF	degF	rh%	rh%	mph	mb	mb	wsqm
02/28/15	62	58	52	51	47	39	95	46	16	1014	1008	758
02/27/15	71	58	40	44	36	29	88	21	21	1011	1006	764
02/26/15	72	56	40	44	35	28	90	21	15	1016	1010	813
02/25/15	68	53	37	42	36	29	94	29	14	1021	1015	764
02/24/15	60	51	43	48	43	39	98	49	9	1020	1015	758
02/23/15	61	57	50	55	48	44	96	60	20	1017	1013	852
02/22/15	69	58	45	47	44	35	86	42	14	1013	1011	813
02/21/15	74	58	45	57	39	30	90	26	14	1015	1010	571
02/20/15	74	59	46	44	37	32	79	24	10	1017	1013	643
02/19/15	79	61	43	42	35	30	80	19	11	1021	1016	830
02/18/15	77	59	42	40	31	25	74	14	10	1023	1018	736
02/17/15	72	61	50	60	27	20	67	13	17	1021	1016	731
02/16/15	74	60	48	50	45	39	96	33	15	1017	1013	703
02/15/15	76	63	53	49	45	37	84	32	13	1018	1014	742
02/14/15	81	63	46	50	40	33	86	21	3	1021	1016	835
02/13/15	81	61	42	47	37	30	84	18	8	1022	1019	703
02/12/15	76	64	52	45	35	29	73	17	15	1024	1020	698
02/11/15	75	64	54	45	34	27	72	16	17	1021	1015	698
02/10/15	79	62	48	50	42	36	93	24	15	1017	1014	687
02/09/15	84	63	47	51	46	40	98	25	10	1021	1016	681
02/08/15	81	62	46	51	44	38	95	27	10	1022	1018	676
02/07/15	79	60	45	47	41	36	95	22	12	1022	1018	670
02/06/15	81	62	46	49	41	34	91	20	8	1022	1019	670
02/05/15	82	61	46	50	43	35	99	19	8	1022	1018	665
02/04/15	75	59	43	51	46	39	100	32	11	1021	1018	654
02/03/15	74	58	44	50	44	37	96	31	13	1020	1017	637
02/02/15	72	56	41	49	40	31	96	23	4	1021	1017	588
02/01/15	74	56	42	52	45	36	100	29	9	1020	1015	637
TOTALS:	84	59	37	60	40	20	100	13	21	1024	1006	852

Sensor 5894 down from 2/20 23:53 – 2/21 8:23.

NovaStar Statistical Report
G147: Horsethief Basin Weather Statistics - February 2015

PointID	5702	5702	5702	5698	5698	5698	5701	5701	5694	5704	5704	5703
StatType	max	mean	min	max	mean	min	max	min	max	max	min	max
DataType	temp	temp	temp	dewpnt	dewpnt	dewpnt	rhumid	rhumid	pkwind	baropr	baropr	solrad
Units	DegF	DegF	DegF	degF	degF	degF	rh%	rh%	mph	mb	mb	wsqm
02/28/15	43	39	36	41	37	33	99	73	35	1013	1007	429
02/27/15	50	45	39	37	24	18	94	32	28	1011	1006	830
02/26/15	52	46	42	28	20	13	44	25	18	1015	1010	879
02/25/15	57	46	37	33	20	10	49	26	15	1019	1013	813
02/24/15	46	37	33	31	24	18	76	46	20	1018	1013	698
02/23/15	40	38	35	40	36	23	99	61	29	1015	1011	478
02/22/15	46	41	39	40	37	25	98	48	28	1012	1010	648
02/21/15	56	49	45	34	29	25	66	32	28	1015	1010	824
02/20/15	60	51	48	29	24	16	49	21	19	1017	1013	841
02/19/15	64	57	52	27	17	7	30	11	14	1020	1016	846
02/18/15	68	56	48	26	14	0	25	9	11	1021	1017	791
02/17/15	56	46	36	19	13	8	38	17	14	1019	1016	786
02/16/15	57	52	47	34	24	8	50	14	26	1016	1013	780
02/15/15	61	54	50	41	32	26	60	35	17	1018	1014	786
02/14/15	68	58	50	33	27	23	41	23	13	1021	1017	753
02/13/15	64	55	47	28	22	16	41	19	12	1021	1018	764
02/12/15	60	49	40	29	24	18	58	24	17	1023	1019	764
02/11/15	58	49	43	26	20	11	54	20	15	1021	1016	769
02/10/15	63	56	48	34	20	-16	49	4	16	1018	1014	758
02/09/15	67	60	55	36	23	-16	37	4	14	1021	1017	747
02/08/15	67	59	54	37	32	24	47	27	11	1021	1018	736
02/07/15	64	56	52	33	20	6	41	12	13	1021	1017	742
02/06/15	63	57	52	30	24	16	36	20	17	1022	1019	742
02/05/15	67	58	52	31	22	13	38	14	8	1022	1018	736
02/04/15	66	58	53	40	24	16	50	18	10	1021	1017	720
02/03/15	64	56	51	37	26	22	46	24	15	1019	1016	714
02/02/15	63	55	48	30	20	9	34	16	13	1019	1016	736
02/01/15	57	46	37	40	28	14	98	19	13	1019	1015	714
TOTALS:	68	51	33	41	24	-16	99	4	35	1023	1006	879

NovaStar Statistical Report
G148: Humboldt Mountain Weather Statistics - February 2015

PointID	4942	4942	4942	4939	4939	4939	4941	4941
StatType	max	mean	min	max	mean	min	max	min
DataType	temp	temp	temp	dewpnt	dewpnt	dewpnt	rhumid	rhumid
Units	DegF	DegF	DegF	degF	degF	degF	rh%	rh%
02/28/15	47	43	40	45	40	33	99	65
02/27/15	58	49	44	38	24	17	68	23
02/26/15	60	50	43	29	23	20	46	25
02/25/15	61	47	35	33	25	15	61	33
02/24/15	51	41	36	40	30	20	91	47
02/23/15	46	41	33	44	40	32	99	64
02/22/15	53	47	45	41	36	29	87	46
02/21/15	63	53	49	33	29	25	50	24
02/20/15	62	55	51	29	24	18	39	23
02/19/15	70	59	53	30	22	19	29	17
02/18/15	67	56	48	26	19	12	26	16
02/17/15	64	50	40	29	14	10	45	12
02/16/15	61	53	47	44	36	27	68	38
02/15/15	64	57	50	41	35	31	66	34
02/14/15	70	60	52	32	28	24	37	19
02/13/15	69	57	48	28	24	19	39	18
02/12/15	69	54	44	28	24	21	43	16
02/11/15	64	54	47	32	22	18	46	17
02/10/15	69	60	52	36	29	24	49	18
02/09/15	75	63	56	40	33	28	46	20
02/08/15	73	61	53	40	32	23	45	21
02/07/15	71	60	53	33	28	22	46	16
02/06/15	70	62	58	32	26	20	37	20
02/05/15	72	62	54	38	26	18	54	13
02/04/15	70	59	51	42	32	20	54	20
02/03/15	69	58	52	38	32	26	57	22
02/02/15	64	55	49	39	26	11	59	17
02/01/15	64	50	40	44	34	19	93	27
TOTALS:	75	54	33	45	28	10	99	12

NovaStar Statistical Report
G149: Lake Pleasant Weather Statistics - February 2015

PointID	5652	5652	5652	5655	5655	5655	5651	5651	5646	5649	5649
StatType	max	mean	min	max	mean	min	max	min	max	max	min
DataType	temp	temp	temp	dewpnt	dewpnt	dewpnt	rhumid	rhumid	pkwind	baropr	baropr
Units	DegF	DegF	DegF	degF	degF	degF	rh%	rh%	mph	mb	mb
02/28/15	69	61	55	55	46	39	93	36	21	1012	1007
02/27/15	74	62	52	42	34	23	59	15	19	1009	1005
02/26/15	75	62	52	44	35	25	68	15	15	1014	1008
02/25/15	71	58	48	45	36	31	74	23	16	1019	1013
02/24/15	66	56	47	45	38	31	79	27	21	1019	1014
02/23/15	66	59	55	54	46	42	86	50	17	1015	1011
02/22/15	68	62	54	50	44	36	79	40	22	1011	1009
02/21/15	75	64	55	48	39	32	71	20	14	1013	1009
02/20/15	76	65	56	46	35	28	61	18	12	1015	1011
02/19/15	79	66	56	47	32	26	65	13	12	1018	1014
02/18/15	78	65	55	45	28	19	55	10	12	1020	1016
02/17/15	76	65	58	46	24	15	58	10	26	1019	1014
02/16/15	76	65	55	52	42	35	77	28	16	1015	1011
02/15/15	79	68	60	48	43	38	66	27	11	1016	1012
02/14/15	84	69	59	50	37	34	64	16	13	1019	1014
02/13/15	82	67	54	49	36	29	67	14	13	1020	1017
02/12/15	78	68	60	46	33	29	60	16	22	1022	1018
02/11/15	76	68	62	42	33	24	45	15	28	1019	1013
02/10/15	82	68	57	47	39	31	59	19	13	1015	1011
02/09/15	84	69	59	51	43	40	72	22	11	1018	1014
02/08/15	81	67	57	52	41	35	77	21	11	1019	1016
02/07/15	80	66	56	51	40	35	73	20	12	1020	1016
02/06/15	82	67	58	52	39	33	75	18	13	1020	1017
02/05/15	81	66	55	52	43	36	77	24	13	1019	1016
02/04/15	76	64	53	56	46	41	85	31	10	1019	1016
02/03/15	74	63	54	53	45	41	85	31	13	1018	1015
02/02/15	72	60	52	53	45	31	80	29	9	1018	1015
02/01/15	72	60	50	55	49	40	100	36	14	1018	1014
TOTALS:	84	64	47	56	39	15	100	10	28	1022	1005

Sensor 5651 down from 2/1 23:11 – 2/2 6:11. Sensors 5649 and 5646 down from 2/2 3:56 – 2/2 12:41.

NovaStar Statistical Report
G150: Lake Pleasant North Weather Statistics - February 2015

PointID	5662	5662	5662	5658	5658	5658	5661	5661	5654	5664	5664	5663
StatType	max	mean	min	max	mean	min	max	min	max	max	min	max
DataType	temp	temp	temp	dewpnt	dewpnt	dewpnt	rhumid	rhumid	pkwind	baropr	baropr	solrad
Units	DegF	DegF	DegF	degF	degF	degF	rh%	rh%	mph	mb	mb	wsqm
02/28/15	64	58	54	52	47	41	86	46	25	1013	1008	599
02/27/15	69	60	48	48	35	25	61	20	25	1011	1006	709
02/26/15	71	60	48	43	35	28	66	20	9	1016	1010	720
02/25/15	68	56	45	42	34	29	72	26	24	1021	1015	703
02/24/15	62	54	46	42	37	33	78	36	27	1019	1015	725
02/23/15	61	57	51	49	45	42	83	57	24	1016	1012	588
02/22/15	64	58	50	50	43	37	77	48	23	1014	1010	764
02/21/15	75	61	52	48	38	33	73	21	10	1015	1010	648
02/20/15	72	62	54	46	35	29	61	21	8	1017	1013	615
02/19/15	75	63	52	43	32	27	54	17	9	1021	1016	813
02/18/15	74	63	50	42	28	20	57	12	13	1023	1019	681
02/17/15	72	63	55	44	26	17	46	12	28	1022	1015	670
02/16/15	72	62	51	49	42	29	72	27	16	1018	1014	659
02/15/15	74	65	57	50	44	40	71	33	11	1019	1015	566
02/14/15	80	67	57	48	37	32	64	20	13	1022	1016	703
02/13/15	78	63	51	44	35	29	65	18	12	1023	1019	643
02/12/15	74	65	57	44	35	30	54	21	23	1024	1020	643
02/11/15	74	67	59	36	31	26	34	16	29	1021	1015	643
02/10/15	76	66	57	49	37	32	58	21	12	1018	1014	615
02/09/15	81	67	58	50	42	37	69	25	12	1021	1015	632
02/08/15	78	64	54	50	41	36	74	24	9	1022	1018	621
02/07/15	75	63	53	53	39	32	74	27	10	1022	1019	626
02/06/15	79	65	55	51	39	33	78	21	32	1023	1019	621
02/05/15	79	63	52	51	41	33	75	28	9	1022	1018	621
02/04/15	74	60	50	50	44	38	87	33	16	1022	1017	604
02/03/15	71	60	51	50	43	37	81	36	19	1021	1016	599
02/02/15	70	58	47	52	42	36	89	31	8	1021	1017	626
02/01/15	69	54	50	51	48	43	98	32	15	1019	1015	0
TOTALS:	81	62	45	53	38	17	98	12	32	1024	1006	813

All sensors down from 2/1 5:42 – 2/1 15:27.

NovaStar Statistical Report
G151: Magma FRS Weather Statistics - February 2015

PointID	6717	6717	6717	6714	6714	6714	6716	6716	6709
StatType	max	mean	min	max	mean	min	max	min	max
DataType	temp	temp	temp	dewpnt	dewpnt	dewpnt	rhumid	rhumid	pkwind
Units	DegF	DegF	DegF	degF	degF	degF	rh%	rh%	mph
02/28/15	69	62	56	47	43	36	64	46	4
02/27/15	78	63	48	36	28	23	48	16	10
02/26/15	76	61	47	34	29	23	62	15	12
02/25/15	71	55	41	40	34	27	100	24	26
02/24/15	64	55	49	54	42	32	100	35	16
02/23/15	72	62	56	51	44	38	91	34	16
02/22/15	74	64	55	53	42	36	72	35	15
02/21/15	79	65	53	44	37	30	58	21	8
02/20/15	81	64	50	41	32	24	50	18	8
02/19/15	81	62	45	41	31	27	66	15	5
02/18/15	78	60	42	36	27	20	69	13	6
02/17/15	76	62	50	49	30	16	94	12	8
02/16/15	77	63	52	52	48	42	100	34	11
02/15/15	75	65	56	54	49	45	94	46	6
02/14/15	82	68	54	48	40	34	64	22	14
02/13/15	80	66	54	40	33	28	61	20	16
02/12/15	76	65	55	37	30	27	54	18	16
02/11/15	79	65	49	44	32	21	79	13	16
02/10/15	82	65	52	48	43	39	83	25	4
02/09/15	81	65	49	50	45	40	92	32	12
02/08/15	81	64	48	47	42	37	81	25	5
02/07/15	79	64	51	47	42	38	82	26	7
02/06/15	85	67	51	49	42	33	79	18	10
02/05/15	80	64	48	52	47	40	100	31	6
02/04/15	76	62	49	54	48	43	100	36	7
02/03/15	76	61	49	53	48	44	100	40	9
02/02/15	73	58	44	52	46	41	100	41	5
02/01/15	66	54	47	55	49	44	100	66	1
TOTALS:	85	63	41	55	39	16	100	12	26

Sensor 6709 down from 2/22 17:17 – 2/23 4:17 and 2/27 13:33 – 2/28 18:03.

NovaStar Statistical Report
G152: McMicken Dam Weather Statistics - February 2015

PointID	5437	5437	5437	5429	5429	5429	5436	5436	5433	5439	5439	5427
StatType	max	mean	min	max	mean	min	max	min	max	max	min	max
DataType	temp	temp	temp	dewpnt	dewpnt	dewpnt	rhumid	rhumid	pkwind	baropr	baropr	solrad
Units	DegF	DegF	DegF	degF	degF	degF	rh%	rh%	mph	mb	mb	wsqm
02/28/15	72	65	59	58	49	42	90	35	25	1014	1008	780
02/27/15	78	62	44	45	33	26	55	16	20	1010	1005	775
02/26/15	77	61	44	38	32	27	67	16	12	1015	1009	813
02/25/15	74	57	40	38	34	23	80	16	12	1020	1014	769
02/24/15	70	57	48	43	39	30	77	24	26	1020	1016	775
02/23/15	69	62	52	56	48	42	84	47	17	1017	1012	714
02/22/15	70	63	50	49	44	37	68	42	19	1013	1010	846
02/21/15	80	65	48	43	38	35	66	21	12	1014	1009	846
02/20/15	80	64	50	39	34	31	51	20	8	1016	1012	637
02/19/15	82	63	48	41	31	28	55	15	10	1019	1015	808
02/18/15	81	63	44	31	27	24	51	12	9	1022	1017	747
02/17/15	79	65	52	45	26	18	54	10	18	1020	1015	742
02/16/15	79	65	48	51	46	40	88	27	17	1016	1012	725
02/15/15	83	69	60	49	45	40	65	27	13	1017	1013	780
02/14/15	88	67	50	46	40	36	66	18	10	1020	1015	725
02/13/15	82	65	48	42	36	33	65	17	17	1021	1018	714
02/12/15	81	69	55	38	33	29	52	15	17	1023	1019	720
02/11/15	83	67	48	40	31	24	61	11	23	1020	1015	720
02/10/15	85	67	50	48	43	38	78	23	13	1016	1012	709
02/09/15	88	68	50	49	45	42	80	22	7	1019	1015	692
02/08/15	86	66	49	48	43	36	82	17	8	1020	1017	687
02/07/15	83	64	48	48	44	39	90	23	9	1020	1017	692
02/06/15	84	65	49	50	43	37	82	21	9	1021	1018	687
02/05/15	84	64	48	53	48	42	100	24	9	1020	1017	676
02/04/15	79	63	48	54	50	43	100	33	7	1020	1017	665
02/03/15	79	62	48	55	49	43	100	31	8	1019	1016	665
02/02/15	78	60	47	54	48	39	100	26	7	1020	1016	703
02/01/15	74	60	47	64	53	47	100	42	16	1019	1015	654
TOTALS:	88	64	40	64	40	18	100	10	26	1023	1005	846

NovaStar Statistical Report
G153: Mobile Weather Statistics - February 2015

PointID StatType Data Type Units	6972 max temp DegF	6972 mean temp DegF	6972 min temp DegF	6969 max dewpnt degF	6969 mean dewpnt degF	6969 min dewpnt degF	6971 max rhumid rh%	6971 min rhumid rh%	6964 max pkwind mph	6973 max baropr mb	6973 min baropr mb
02/28/15	68	62	51	46	43	38	67	40	18	1012	1005
02/27/15	76	61	43	38	29	22	54	17	21	1008	1003
02/26/15	75	58	43	33	27	23	60	14	14	1013	1007
02/25/15	71	55	37	37	30	25	73	17	13	1020	1013
02/24/15	64	55	46	48	35	27	81	26	21	1019	1014
02/23/15	68	60	53	51	45	39	80	39	14	1015	1010
02/22/15	70	62	55	47	41	34	57	32	15	1011	1008
02/21/15	78	64	48	41	36	31	59	21	10	1012	1007
02/20/15	78	63	49	40	34	29	58	18	7	1014	1010
02/19/15	81	62	45	35	30	23	60	13	8	1018	1014
02/18/15	77	60	45	35	30	23	61	13	10	1021	1016
02/17/15	75	63	50	50	32	24	84	14	16	1020	1014
02/16/15	76	63	50	52	47	42	86	30	17	1015	1011
02/15/15	77	66	57	51	48	45	72	36	10	1016	1012
02/14/15	79	65	50	48	41	35	67	25	13	1019	1014
02/13/15	77	64	52	40	35	31	58	21	16	1021	1017
02/12/15	75	66	58	34	32	30	39	20	22	1023	1018
02/11/15	78	65	47	45	33	23	72	12	19	1019	1012
02/10/15	80	63	48	48	43	37	81	20	11	1015	1011
02/09/15	80	63	47	47	43	39	84	23	9	1018	1013
02/08/15	80	62	47	46	42	38	86	24	8	1020	1016
02/07/15	79	62	48	49	45	41	86	27	7	1020	1016
02/06/15	79	62	48	51	46	40	86	25	9	1020	1017
02/05/15	76	60	46	51	46	43	92	31	11	1020	1015
02/04/15	76	59	45	50	47	42	92	30	8	1019	1016
02/03/15	73	58	46	50	46	41	89	37	8	1018	1015
02/02/15	70	56	44	52	46	41	93	42	9	1019	1015
02/01/15	67	54	44	53	47	43	95	47	8	1019	1013
TOTALS:	81	61	37	53	39	22	95	12	22	1023	1003

NovaStar Statistical Report
G154: Mt. Union Weather Statistics - February 2015

PointID	5382	5382	5382	5378	5378	5378	5381	5381
StatType	max	mean	min	max	mean	min	max	min
DataType	temp	temp	temp	dewpnt	dewpnt	dewpnt	rhumid	rhumid
Units	DegF	DegF	DegF	degF	degF	degF	rh%	rh%
02/28/15	37	34	31	34	31	26	91	71
02/27/15	45	39	34	30	19	13	85	33
02/26/15	48	41	36	20	10	-7	45	10
02/25/15	50	39	28	19	15	8	69	23
02/24/15	33	29	25	26	23	18	87	66
02/23/15	35	33	25	32	29	21	89	85
02/22/15	47	37	33	34	30	22	89	54
02/21/15	53	44	38	27	21	12	67	21
02/20/15	52	46	41	23	17	6	47	17
02/19/15	62	52	46	9	-3	-15	18	4
02/18/15	62	51	40	10	-4	-14	16	4
02/17/15	52	42	34	6	-5	-15	20	4
02/16/15	53	46	39	26	4	-15	52	4
02/15/15	58	50	43	29	21	17	46	20
02/14/15	64	54	48	25	17	6	38	14
02/13/15	57	51	45	17	11	-1	27	11
02/12/15	52	44	38	21	15	5	51	15
02/11/15	50	43	38	22	11	2	51	11
02/10/15	60	51	42	29	9	-13	51	4
02/09/15	62	54	48	22	16	8	28	9
02/08/15	62	53	48	33	27	14	56	22
02/07/15	59	50	42	26	9	-10	39	5
02/06/15	62	51	43	22	12	-2	42	7
02/05/15	63	53	48	23	10	-8	32	7
02/04/15	57	50	44	25	13	1	36	8
02/03/15	58	48	43	24	17	8	40	12
02/02/15	55	47	40	20	9	-11	39	8
02/01/15	51	41	33	33	17	-11	89	7
TOTALS:	64	45	25	34	14	-15	91	4

Sensors 5378 and 5381 down from 2/18 1:40 – 2/18 9:55.

NovaStar Statistical Report
G155: Osborn @ 64th St. Weather Statistics - February 2015

PointID	4617	4617	4617	4614	4614	4614	4616	4616	4609
StatType	max	mean	min	max	mean	min	max	min	max
DataType	temp	temp	temp	dewpnt	dewpnt	dewpnt	rhumid	rhumid	pkwind
Units	DegF	DegF	DegF	degF	degF	degF	rh%	rh%	mph
02/28/15	70	63	56	46	40	33	56	30	13
02/27/15	77	63	47	37	26	11	49	8	11
02/26/15	76	61	47	35	27	10	61	7	10
02/25/15	70	57	45	39	31	20	74	14	9
02/24/15	65	57	50	45	35	25	66	20	11
02/23/15	68	62	59	49	43	38	64	35	14
02/22/15	71	63	52	45	40	34	59	30	9
02/21/15	78	64	48	39	32	24	58	13	8
02/20/15	78	63	50	38	30	21	55	11	9
02/19/15	80	62	48	34	26	9	54	6	1
02/18/15	78	62	46	32	21	-2	52	4	9
02/17/15	76	64	51	46	17	-15	66	3	10
02/16/15	77	65	52	48	44	38	78	25	11
02/15/15	79	68	59	49	42	36	69	22	8
02/14/15	82	68	53	41	35	25	59	12	8
02/13/15	80	66	53	37	29	22	48	11	13
02/12/15	77	68	58	36	25	18	42	10	17
02/11/15	82	67	51	42	25	-8	68	3	14
02/10/15	82	66	51	45	37	25	75	12	7
02/09/15	83	65	50	45	40	34	76	16	7
02/08/15	82	64	50	44	37	25	68	12	6
02/07/15	81	63	48	44	37	24	79	11	9
02/06/15	84	66	53	44	35	24	71	11	7
02/05/15	83	64	49	46	39	25	81	12	8
02/04/15	77	62	48	47	43	35	84	22	6
02/03/15	76	60	47	47	41	36	80	23	6
02/02/15	75	59	46	47	40	27	89	17	2
02/01/15	69	56	48	51	47	39	91	35	3
TOTALS:	84	63	45	51	34	-15	91	3	17

NovaStar Statistical Report
G156: Phoenix Dam 2B Weather Statistics - February 2015

PointID	4797	4797	4797	4794	4794	4794	4796	4796	4784	4798	4798	4793
StatType	max	mean	min	max	mean	min	max	min	max	max	min	max
DataType	temp	temp	temp	dewpnt	dewpnt	dewpnt	rhumid	rhumid	pkwind	baropr	baropr	solrad
Units	DegF	DegF	DegF	degF	degF	degF	rh%	rh%	mph	mb	mb	wsqm
02/28/15	68	61	56	52	45	36	86	25	18	1017	1011	648
02/27/15	74	63	48	42	30	24	47	15	17	1013	1009	725
02/26/15	74	61	46	36	30	24	61	15	11	1019	1013	758
02/25/15	69	56	40	43	34	28	93	23	15	1025	1017	725
02/24/15	64	54	45	52	38	32	100	33	16	1023	1019	725
02/23/15	64	59	50	56	46	40	100	46	17	1020	1016	379
02/22/15	72	60	48	49	42	34	66	41	14	1016	1013	769
02/21/15	77	64	50	40	35	31	56	20	11	1017	1013	736
02/20/15	78	63	50	37	31	27	48	18	9	1019	1016	582
02/19/15	78	62	48	40	28	22	52	13	14	1023	1019	791
02/18/15	80	59	43	33	25	17	57	11	9	1027	1021	698
02/17/15	76	63	51	46	24	16	60	9	24	1024	1018	687
02/16/15	75	65	50	51	47	42	97	34	15	1020	1016	659
02/15/15	78	68	59	50	45	40	70	30	10	1021	1017	769
02/14/15	84	67	52	42	36	28	57	16	8	1023	1019	687
02/13/15	79	65	50	37	33	26	53	17	14	1024	1021	665
02/12/15	76	65	52	38	30	21	46	16	13	1028	1022	670
02/11/15	79	65	50	41	31	19	71	11	19	1023	1018	665
02/10/15	81	65	48	53	40	21	83	19	14	1019	1016	670
02/09/15	83	65	49	49	43	33	81	17	9	1023	1018	643
02/08/15	81	64	48	44	40	36	83	21	8	1024	1021	637
02/07/15	81	63	45	44	40	32	84	19	7	1024	1021	643
02/06/15	84	65	48	44	39	34	77	18	8	1025	1021	637
02/05/15	82	63	47	51	43	35	100	18	7	1025	1020	626
02/04/15	76	61	46	48	46	41	100	29	8	1024	1021	621
02/03/15	76	60	45	49	44	36	100	30	7	1023	1020	621
02/02/15	74	64	52	50	42	36	79	27	6	1024	1020	593
02/01/15												
TOTALS:	84	63	40	56	37	16	100	9	24	1028	1009	791

All sensors down from 2/1 00:01 – 2/2 10:06. Sensor 4793 down from 2/10 7:30 – 2/10 13:30. Sensors 4793 and 4798 down from 2/11 4:00 – 2/11 11:00.

NovaStar Statistical Report
G157: Pima @ Jomax Weather Statistics - February 2015

PointID	4672	4672	4672	4669	4669	4669	4671	4671	4664	4674	4674	4673
StatType	max	mean	min	max	mean	min	max	min	max	max	min	max
DataType	temp	temp	temp	dewpnt	dewpnt	dewpnt	rhumid	rhumid	pkwind	baropr	baropr	solrad
Units	DegF	DegF	DegF	degF	degF	degF	rh%	rh%	mph	mb	mb	wsqm
02/28/15	65	59	54	51	42	33	86	40	15	1008	1002	709
02/27/15	72	62	50	38	24	14	42	10	13	1005	1001	714
02/26/15	72	60	49	31	24	12	49	9	12	1010	1004	742
02/25/15	68	56	43	34	28	23	61	18	8	1014	1009	703
02/24/15	64	53	43	47	37	26	95	25	14	1014	1010	775
02/23/15	62	57	51	53	45	38	86	46	17	1011	1007	467
02/22/15	67	59	50	44	39	30	61	36	10	1007	1005	577
02/21/15	76	63	52	36	29	21	45	12	11	1009	1004	775
02/20/15	76	64	55	31	24	20	37	12	7	1011	1007	610
02/19/15	77	64	52	26	21	14	31	9	7	1014	1010	769
02/18/15	78	63	55	25	15	4	28	5	8	1016	1012	676
02/17/15	74	62	54	42	9	-10	61	3	14	1015	1010	670
02/16/15	74	63	52	49	44	38	84	30	11	1011	1007	692
02/15/15	76	66	56	45	39	35	68	24	11	1012	1008	775
02/14/15	81	69	60	38	29	22	36	10	10	1014	1010	665
02/13/15	79	66	56	33	26	19	35	11	11	1016	1013	648
02/12/15	75	64	55	33	24	17	39	11	11	1018	1014	648
02/11/15	77	67	57	35	19	-1	40	4	15	1015	1009	648
02/10/15	79	67	55	39	34	24	51	12	9	1010	1008	637
02/09/15	81	68	56	43	38	33	55	18	7	1014	1010	626
02/08/15	80	67	56	42	34	28	49	16	8	1015	1012	621
02/07/15	77	66	54	37	33	25	51	14	7	1015	1012	626
02/06/15	82	70	59	40	27	20	43	11	9	1015	1013	621
02/05/15	82	67	53	44	34	18	64	14	7	1015	1011	615
02/04/15	74	62	50	44	41	36	77	26	8	1015	1012	604
02/03/15	73	62	51	47	41	37	69	33	7	1013	1011	599
02/02/15	72	59	47	49	42	34	94	26	7	1014	1011	621
02/01/15	69	56	45	51	47	41	100	39	7	1014	1009	588
TOTALS:	82	63	43	53	32	-10	100	3	17	1018	1001	775

NovaStar Statistical Report
G158: Rackensack Canyon Statistics - February 2015

PointID	5942	5942	5942	5939	5939	5939	5941	5941	5934	5938	5938
StatType	max	mean	min	max	mean	min	max	min	max	max	min
DataType	temp	temp	temp	dewpnt	dewpnt	dewpnt	rhumid	rhumid	pkwind	baropr	baropr
Units	DegF	DegF	DegF	degF	degF	degF	rh%	rh%	mph	mb	mb
02/28/15	54	51	47	48	44	37	95	56	23	1014	1007
02/27/15	61	56	50	42	29	21	58	23	23	1010	1006
02/26/15	62	57	51	34	28	24	49	25	19	1015	1010
02/25/15	59	52	46	35	29	24	52	31	17	1020	1015
02/24/15	54	48	44	43	35	28	86	45	17	1019	1014
02/23/15	52	49	48	48	44	34	93	60	19	1016	1012
02/22/15	58	54	52	45	41	32	77	37	18	1013	1011
02/21/15	66	60	56	37	33	30	43	25	15	1015	1011
02/20/15	68	62	59	32	28	22	33	21	16	1018	1014
02/19/15	70	64	60	33	25	21	29	19	12	1021	1017
02/18/15	70	62	55	29	22	17	23	18	16	1023	1019
02/17/15	65	57	49	32	18	14	37	14	20	1021	1016
02/16/15	64	59	55	50	42	33	71	37	23	1017	1014
02/15/15	66	63	59	45	40	34	62	30	16	1019	1015
02/14/15	73	67	60	37	32	27	34	21	11	1022	1018
02/13/15	70	63	57	32	29	26	34	22	14	1023	1020
02/12/15	68	60	52	31	28	24	38	18	19	1024	1021
02/11/15	66	60	56	35	26	22	40	18	24	1022	1016
02/10/15	70	66	60	39	33	27	42	20	17	1018	1015
02/09/15	74	68	64	43	38	34	37	28	19	1022	1018
02/08/15	73	66	60	42	36	29	40	26	10	1022	1020
02/07/15	69	65	60	39	32	26	42	22	13	1022	1019
02/06/15	73	68	62	36	31	25	33	20	12	1023	1021
02/05/15	74	68	62	40	32	23	42	17	8	1023	1020
02/04/15	68	63	59	45	39	30	51	30	9	1022	1019
02/03/15	68	63	58	44	38	33	52	30	16	1020	1018
02/02/15	66	60	56	42	32	18	53	18	8	1020	1017
02/01/15	64	55	48	46	39	28	83	29	9	1020	1015
TOTALS:	74	60	44	50	33	14	95	14	24	1024	1006

NovaStar Statistical Report
G159: Saguaro Lake Weather Statistics - February 2015

PointID	6782	6782	6782	6778	6778	6778	6781	6781	6774	6784	6784	6783
StatType	max	mean	min	max	mean	min	max	min	max	max	min	max
DataType	temp	temp	temp	dewpnt	dewpnt	dewpnt	rhumid	rhumid	pkwind	baropr	baropr	solrad
Units	DegF	DegF	DegF	degF	degF	degF	rh%	rh%	mph	mb	mb	wsqm
02/28/15	67	63	59	64	48	39	83	30	25	1011	1006	121
02/27/15	77	62	45	45	35	27	74	18	12	1008	1002	725
02/26/15	76	60	46	44	36	27	82	17	7	1013	1006	753
02/25/15	71	56	44	42	39	33	92	26	6	1019	1011	725
02/24/15	65	55	50	55	45	38	96	40	12	1018	1013	703
02/23/15	72	63	56	56	48	43	95	37	11	1014	1010	709
02/22/15	74	62	52	51	45	40	79	37	10	1010	1008	775
02/21/15	80	63	48	48	40	34	79	19	8	1012	1007	725
02/20/15	79	62	48	43	37	33	70	21	2	1014	1009	648
02/19/15	83	62	48	43	36	31	71	17	2	1017	1012	731
02/18/15	81	61	45	47	32	23	63	11	6	1019	1014	698
02/17/15	76	62	50	49	30	18	80	10	9	1017	1013	698
02/16/15	78	63	50	55	48	45	91	36	8	1014	1009	747
02/15/15	81	66	57	54	49	43	75	30	7	1014	1010	692
02/14/15	84	68	55	53	43	30	70	22	9	1017	1011	687
02/13/15	77	65	52	48	38	34	62	22	21	1018	1014	665
02/12/15	79	67	54	42	36	30	59	18	18	1020	1015	659
02/11/15	80	65	48	48	38	26	86	13	16	1018	1012	665
02/10/15	84	64	49	50	44	34	88	17	7	1014	1009	659
02/09/15	86	65	50	54	48	40	90	24	4	1017	1011	648
02/08/15	82	64	50	49	44	40	83	23	4	1018	1013	676
02/07/15	83	63	49	49	44	40	85	23	5	1018	1013	648
02/06/15	84	66	54	50	42	32	77	21	6	1018	1014	637
02/05/15	86	63	48	53	43	32	95	14	9	1019	1013	626
02/04/15	80	61	47	57	47	41	96	27	3	1018	1014	621
02/03/15	79	61	48	50	46	41	91	28	3	1017	1013	621
02/02/15	75	59	44	55	45	38	98	30	4	1018	1012	692
02/01/15	72	58	47	55	49	44	99	37	6	1018	1014	610
TOTALS:	86	63	44	64	42	18	99	10	25	1020	1002	775

NovaStar Statistical Report
G160: South Mountain Fan Weather Statistics - February 2015

PointID StatType Data Type Units	6562 max temp DegF	6562 mean temp DegF	6562 min temp DegF	6556 max dewpnt degF	6556 mean dewpnt degF	6556 min dewpnt degF	6561 max rhumid rh%	6561 min rhumid rh%	6554 max pkwind mph	6564 max baropr mb	6564 min baropr mb	6566 max solrad wsqm
02/28/15	75	71	66	54	51	43	61	36	17	1012	1006	242
02/27/15	83	71	54	50	38	30	50	19	19	1008	1004	659
02/26/15	83	67	52	41	33	29	50	17	10	1014	1008	670
02/25/15	72	60	45	41	36	27	82	23	12	1020	1014	659
02/24/15	67	59	52	44	38	33	64	32	20	1019	1015	698
02/23/15	69	63	57	56	48	43	79	45	16	1017	1012	654
02/22/15	72	66	56	49	44	34	58	29	12	1012	1010	775
02/21/15	80	69	55	48	39	34	54	23	8	1013	1009	714
02/20/15	79	67	55	39	36	30	49	21	10	1015	1012	659
02/19/15	81	66	51	39	32	27	46	17	8	1019	1015	786
02/18/15	79	65	49	35	29	23	48	16	7	1021	1017	626
02/17/15	77	67	55	53	30	22	63	12	15	1020	1014	626
02/16/15	79	67	54	54	50	45	91	32	14	1016	1012	610
02/15/15	79	70	61	53	48	44	67	34	10	1016	1013	725
02/14/15	81	70	58	45	42	37	54	25	10	1019	1015	582
02/13/15	81	69	56	43	37	34	46	21	15	1021	1017	604
02/12/15	79	69	61	37	35	33	41	21	16	1023	1018	610
02/11/15	81	69	54	45	36	27	64	13	15	1019	1014	599
02/10/15	83	69	52	53	45	35	86	18	11	1016	1012	593
02/09/15	83	68	54	50	46	40	76	26	11	1019	1014	582
02/08/15	83	67	53	48	45	40	77	22	0	1020	1016	582
02/07/15	81	66	51	51	47	42	84	29	4	1020	1017	582
02/06/15	84	69	57	52	47	42	75	28	7	1020	1017	582
02/05/15	83	67	52	53	48	43	89	26	9	1020	1016	577
02/04/15	78	64	51	54	50	45	93	36	9	1020	1017	566
02/03/15	76	63	49	52	48	44	92	40	5	1018	1016	560
02/02/15	74	61	49	54	48	42	97	34	6	1019	1015	626
02/01/15	69	57	47	56	51	46	100	50	8	1019	1015	555
TOTALS:	84	66	45	56	42	22	100	12	20	1023	1004	786

NovaStar Statistical Report
G161: South Mountain Park Weather Statistics - February 2015

PointID StatType Data Type Units	6512 max temp DegF	6512 mean temp DegF	6512 min temp DegF	6508 max dewpnt degF	6508 mean dewpnt degF	6508 min dewpnt degF	6511 max rhumid rh%	6511 min rhumid rh%	6504 max pkwind mph	6514 max baropr mb	6514 min baropr mb	6513 max solrad wsqm
02/28/15	63	58	54	47	43	35	71	41	13	1019	1012	407
02/27/15	70	63	52	41	30	23	44	20	16	1014	1007	758
02/26/15	69	61	51	32	29	23	44	20	11	1021	1011	780
02/25/15	64	56	47	37	33	25	68	25	9	1025	1018	769
02/24/15	58	52	45	41	36	32	75	40	25	1025	1016	758
02/23/15	62	56	52	55	46	41	92	51	15	1021	1017	769
02/22/15	68	61	56	46	41	32	65	29	10	1018	1013	813
02/21/15	73	66	57	38	36	31	46	27	11	1019	1012	736
02/20/15	72	66	60	36	32	27	32	23	7	1022	1016	808
02/19/15	73	67	59	34	29	24	31	19	0	1025	1018	896
02/18/15	73	64	55	30	25	21	30	17	6	1027	1021	742
02/17/15	69	62	55	51	27	19	73	14	15	1025	1020	736
02/16/15	70	65	57	51	48	43	78	39	12	1021	1016	714
02/15/15	72	67	62	52	45	40	61	36	8	1022	1017	742
02/14/15	74	69	62	41	38	34	40	28	8	1025	1020	665
02/13/15	72	65	57	36	34	32	38	26	12	1026	1022	714
02/12/15	69	64	57	34	32	30	38	25	15	1029	1024	725
02/11/15	72	66	59	39	32	25	43	16	16	1025	1019	720
02/10/15	75	68	60	47	42	34	61	26	16	1021	1014	703
02/09/15	76	69	62	48	42	37	49	29	9	1024	1016	692
02/08/15	76	67	58	44	39	34	54	23	6	1026	1019	692
02/07/15	74	67	59	47	41	34	50	29	6	1026	1020	709
02/06/15	76	68	57	49	41	33	70	28	10	1026	1020	703
02/05/15	74	66	57	47	42	33	64	23	10	1026	1019	709
02/04/15	70	64	58	50	46	41	69	43	3	1026	1020	692
02/03/15	69	62	55	49	43	35	71	32	7	1024	1018	692
02/02/15	67	59	52	51	43	34	95	34	8	1025	1018	758
02/01/15	62	56	48	53	49	43	100	55	4	1024	1019	687
TOTALS:	76	63	45	55	38	19	100	14	25	1029	1007	896

NovaStar Statistical Report
G162: Upper Sycamore Creek Weather Statistics - February 2015

PointID	5882	5882	5882	5889	5889	5889	5883	5883	5866	5869	5869
StatType	max	mean	min	max	mean	min	max	min	max	max	min
DataType	temp	temp	temp	dewpnt	dewpnt	dewpnt	rhumid	rhumid	pkwind	baropr	baropr
Units	DegF	DegF	DegF	degF	degF	degF	rh%	rh%	mph	mb	mb
02/28/15	45	42	40	43	40	34	98	70	25	1016	1010
02/27/15	54	48	44	38	25	20	73	28	22	1013	1009
02/26/15	55	49	45	29	23	19	44	28	18	1018	1013
02/25/15	54	45	38	33	24	14	57	31	14	1021	1017
02/24/15	46	40	36	38	32	23	97	52	19	1021	1016
02/23/15	44	42	40	42	40	37	98	86	24	1018	1014
02/22/15	50	46	44	42	40	36	93	66	23	1015	1013
02/21/15	59	52	48	33	29	21	51	30	10	1017	1014
02/20/15	60	53	49	29	24	17	46	23	13	1020	1017
02/19/15	66	59	52	29	23	17	32	19	11	1024	1020
02/18/15	64	56	49	29	20	12	28	19	13	1025	1022
02/17/15	57	47	39	20	14	8	36	17	20	1023	1019
02/16/15	56	51	47	44	38	15	84	25	20	1019	1016
02/15/15	61	55	48	42	37	32	83	39	15	1022	1018
02/14/15	65	57	51	34	31	24	51	28	19	1025	1022
02/13/15	62	54	44	31	25	18	53	17	26	1025	1023
02/12/15	60	51	44	29	25	21	48	22	35	1026	1024
02/11/15	57	51	46	32	24	18	49	20	30	1024	1019
02/10/15	65	58	52	35	27	20	53	17	16	1021	1018
02/09/15	69	62	57	38	32	26	45	22	16	1025	1021
02/08/15	67	60	52	40	33	26	43	30	15	1025	1023
02/07/15	65	58	53	33	27	20	46	17	14	1025	1023
02/06/15	66	59	53	33	28	19	36	20	13	1027	1025
02/05/15	66	60	56	28	23	13	31	14	15	1026	1024
02/04/15	65	58	54	41	28	20	53	20	16	1025	1022
02/03/15	63	57	53	38	30	24	45	29	18	1023	1021
02/02/15	56	54	49	37	26	12	54	19	15	1023	1020
02/01/15	56	47	41	39	30	14	80	21	27	1023	1017
TOTALS:	69	53	36	44	29	8	98	14	35	1027	1009

Sensors 5882, 5889, and 5883 down from 2/2 10:35 – 2/2 18:05. Sensors 5882, 5889, 5883, and 5866 down from 2/21 19:05 – 2/22 3:05. Sensor 5869 down from 2/21 8:05 – 2/21 19:05.

NovaStar Statistical Report
G163: Thompson Peak Weather Statistics - February 2015

PointID	5947	5947	5947	5943	5943	5943	5946	5946
StatType	max	mean	min	max	mean	min	max	min
DataType	temp	temp	temp	dewpnt	dewpnt	dewpnt	rhumid	rhumid
Units	DegF	DegF	DegF	degF	degF	degF	rh%	rh%
02/28/15	58	50	46	46	41	33	90	51
02/27/15	67	57	49	39	25	16	55	18
02/26/15	67	56	49	30	24	17	45	18
02/25/15	59	51	43	33	26	20	56	27
02/24/15	54	47	39	44	33	24	100	38
02/23/15	54	49	46	51	43	33	100	57
02/22/15	60	54	49	45	39	28	77	31
02/21/15	69	60	55	34	30	26	40	20
02/20/15	71	62	58	30	24	15	31	15
02/19/15	70	62	56	30	21	10	23	11
02/18/15	71	60	52	23	17	13	22	13
02/17/15	66	56	48	43	15	11	61	11
02/16/15	66	59	52	50	45	40	92	42
02/15/15	68	61	57	45	39	32	65	29
02/14/15	74	63	56	35	31	26	37	21
02/13/15	71	60	50	33	28	25	44	20
02/12/15	69	58	50	29	26	23	37	18
02/11/15	68	60	54	34	23	18	41	13
02/10/15	73	66	60	41	34	29	38	22
02/09/15	75	67	59	43	35	28	43	23
02/08/15	74	65	57	39	33	22	39	20
02/07/15	72	65	61	38	31	20	35	16
02/06/15	78	66	60	37	27	18	28	14
02/05/15	76	65	56	40	30	17	53	10
02/04/15	68	60	53	43	38	30	57	30
02/03/15	68	59	53	42	35	25	49	26
02/02/15	65	57	49	43	31	15	79	19
02/01/15	61	53	45	49	42	34	100	41
TOTALS:	78	59	39	51	31	10	100	10

NovaStar Statistical Report
G164: Tiger Wash Fan Weather Statistics - February 2015

PointID	5142	5142	5142	5146	5146	5146	5141	5141	5134	5144	5144	5143
StatType	max	mean	min	max	mean	min	max	min	max	max	min	max
DataType	temp	temp	temp	dewpnt	dewpnt	dewpnt	rhumid	rhumid	pkwind	baropr	baropr	solrad
Units	DegF	DegF	DegF	degF	degF	degF	rh%	rh%	mph	mb	mb	wsqm
02/28/15	72	62	50	51	43	37	83	28	19	1013	1007	901
02/27/15	76	62	45	45	31	26	55	19	16	1011	1006	896
02/26/15	76	63	48	37	29	24	47	16	10	1015	1009	929
02/25/15	76	59	43	32	27	22	62	14	19	1022	1014	929
02/24/15	68	57	47	41	34	25	76	25	22	1019	1015	918
02/23/15	67	59	48	53	46	40	89	44	14	1017	1011	835
02/22/15	71	61	49	49	42	39	85	34	18	1013	1009	901
02/21/15	77	64	50	40	36	33	61	21	12	1016	1009	874
02/20/15	78	65	52	41	35	29	48	21	4	1017	1012	863
02/19/15	81	65	50	32	28	23	41	12	2	1022	1015	791
02/18/15	80	63	48	30	27	24	40	13	8	1023	1018	907
02/17/15	77	65	53	44	31	22	64	14	9	1023	1015	885
02/16/15	81	65	50	52	44	40	75	24	11	1018	1013	885
02/15/15	80	67	56	49	44	41	66	26	16	1019	1014	885
02/14/15	84	69	53	44	39	33	55	18	10	1021	1016	923
02/13/15	81	65	51	40	36	33	57	17	15	1023	1018	863
02/12/15	79	66	52	38	34	30	52	17	16	1024	1019	863
02/11/15	81	69	53	39	31	26	46	14	13	1021	1014	863
02/10/15	81	67	52	47	41	32	70	23	14	1018	1013	852
02/09/15	85	67	53	49	43	37	64	23	16	1022	1015	841
02/08/15	82	67	52	49	42	34	66	23	0	1023	1017	824
02/07/15	81	64	50	48	44	38	76	22	3	1022	1018	830
02/06/15	81	66	54	48	43	39	66	25	8	1023	1018	819
02/05/15	81	64	50	55	48	42	83	34	1	1022	1018	813
02/04/15	77	62	50	53	46	42	86	33	1	1022	1016	802
02/03/15	76	61	49	53	45	41	81	31	4	1021	1016	797
02/02/15	72	59	47	50	46	40	91	39	1	1021	1016	802
02/01/15	71	58	48	55	50	47	99	45	10	1021	1014	780
TOTALS:	85	64	43	55	39	22	99	12	22	1024	1006	929

NovaStar Statistical Report
G165: Uesry Mtn. Park Weather Statistics - February 2015

PointID	6652	6652	6652	6646	6646	6646	6651	6651	6644	6654	6654	6653
StatType	max	mean	min	max	mean	min	max	min	max	max	min	max
DataType	temp	temp	temp	dewpnt	dewpnt	dewpnt	rhumid	rhumid	pkwind	baropr	baropr	solrad
Units	DegF	DegF	DegF	degF	degF	degF	rh%	rh%	mph	mb	mb	wsqm
02/28/15	65	60	57	51	45	38	81	45	18	1017	1011	560
02/27/15	75	64	55	40	30	25	45	19	13	1013	1007	802
02/26/15	73	61	48	39	31	26	62	18	12	1018	1011	824
02/25/15	67	55	43	48	35	31	87	26	9	1024	1016	786
02/24/15	61	54	48	53	42	36	98	40	30	1023	1018	863
02/23/15	67	59	54	53	46	42	95	44	18	1019	1015	852
02/22/15	69	64	58	48	44	38	68	39	18	1016	1013	824
02/21/15	76	66	55	41	37	33	51	23	9	1017	1011	802
02/20/15	77	65	52	39	33	29	45	20	4	1019	1014	742
02/19/15	76	64	53	37	31	27	48	18	2	1022	1017	841
02/18/15	77	63	51	32	27	21	38	14	10	1024	1018	764
02/17/15	73	63	54	48	24	12	71	9	12	1022	1018	758
02/16/15	74	64	54	52	48	43	86	36	10	1019	1014	736
02/15/15	77	68	61	52	46	41	71	32	10	1019	1015	857
02/14/15	82	71	63	47	39	34	43	21	15	1022	1017	731
02/13/15	79	69	61	42	34	30	36	20	18	1023	1019	736
02/12/15	76	66	59	37	32	29	37	20	21	1025	1020	736
02/11/15	78	67	56	40	34	25	55	14	13	1023	1017	736
02/10/15	81	67	55	46	41	36	66	21	6	1019	1014	731
02/09/15	81	68	56	50	45	42	64	29	7	1022	1016	720
02/08/15	81	66	54	44	41	37	63	21	4	1023	1018	703
02/07/15	79	66	54	46	41	38	59	25	6	1023	1019	709
02/06/15	84	69	57	45	38	32	44	20	6	1023	1019	709
02/05/15	82	67	52	47	41	33	76	18	12	1024	1018	698
02/04/15	76	62	51	51	46	41	83	30	4	1023	1018	681
02/03/15	74	62	50	51	44	40	76	33	0	1021	1017	681
02/02/15	73	60	50	52	44	38	94	30	4	1022	1017	753
02/01/15	67	56	48	52	50	41	100	41	16	1022	1018	676
TOTALS:	84	64	43	53	39	12	100	9	30	1025	1007	863

NovaStar Statistical Report
G166: Wickenburg Airport Weather Statistics - February 2015

PointID	7122	7122	7122	7116	7116	7116	7121	7121	7114	7124	7124	7123
StatType	max	mean	min	max	mean	min	max	min	max	max	min	max
DataType	temp	temp	temp	dewpnt	dewpnt	dewpnt	rhumid	rhumid	pkwind	baropr	baropr	solrad
Units	DegF	DegF	DegF	degF	degF	degF	rh%	rh%	mph	mb	mb	wsqm
02/28/15	67	58	51	49	42	31	85	30	20	1010	1005	681
02/27/15	71	57	40	41	27	20	61	15	19	1009	1004	769
02/26/15	74	57	38	32	26	20	69	14	12	1014	1007	769
02/25/15	71	55	35	34	24	14	75	10	17	1019	1012	764
02/24/15	64	52	43	39	33	26	78	25	23	1017	1013	753
02/23/15	63	55	45	51	44	36	88	45	16	1016	1009	769
02/22/15	67	58	46	48	39	33	78	34	19	1011	1007	808
02/21/15	75	59	43	36	32	26	67	16	12	1013	1008	681
02/20/15	75	60	47	37	29	24	51	17	11	1015	1011	753
02/19/15	81	61	43	30	24	16	48	8	10	1018	1013	714
02/18/15	79	60	40	24	18	9	46	6	9	1021	1016	736
02/17/15	74	60	43	38	18	8	61	7	16	1019	1013	720
02/16/15	76	61	45	45	37	31	72	20	16	1015	1011	714
02/15/15	76	65	53	45	40	35	62	25	14	1018	1013	714
02/14/15	83	64	48	41	33	29	58	15	8	1020	1014	764
02/13/15	78	60	44	35	31	25	62	15	15	1021	1016	698
02/12/15	78	63	48	34	28	22	51	13	16	1023	1017	698
02/11/15	78	64	50	30	22	11	44	7	16	1018	1013	698
02/10/15	79	64	48	39	35	29	61	17	16	1016	1012	692
02/09/15	84	64	49	42	36	30	63	14	8	1019	1013	681
02/08/15	82	63	46	39	33	29	62	15	8	1020	1015	670
02/07/15	79	61	45	41	35	28	71	15	9	1020	1016	665
02/06/15	79	62	45	41	35	31	69	17	12	1022	1016	670
02/05/15	80	61	44	41	36	29	82	16	10	1020	1016	665
02/04/15	77	60	43	46	40	36	82	23	7	1019	1015	654
02/03/15	76	59	43	46	40	35	82	24	8	1018	1014	654
02/02/15	73	57	41	43	38	30	85	20	8	1019	1014	670
02/01/15	71	57	43	50	43	32	98	24	9	1018	1012	643
TOTALS:	84	60	35	51	33	8	98	6	23	1023	1004	808

Sensor 7124 down from 2/28 4:57 – 2/28 13:27. Sensor 7123 down from 2/28 4:57 – 2/28 13:27.

NovaStar Statistical Report
G130: Aguila VFD Weather Statistics – March 2015

PointID	5158	5158	5158	5149	5149	5149	5157	5157	5154
StatType	max	mean	min	max	mean	min	max	min	max
DataType	temp	temp	temp	dewpnt	dewpnt	dewpnt	rhumid	rhumid	pkwind
Units	DegF	DegF	DegF	degF	degF	degF	rh%	rh%	mph
03/31/15	91	75	55	42	38	33	55	14	18
03/30/15	93	76	57	41	35	32	50	12	15
03/29/15	92	74	52	42	34	27	56	11	23
03/28/15	93	72	50	39	34	30	59	11	25
03/27/15	91	71	51	38	33	27	52	12	12
03/26/15	86	74	56	38	30	27	51	12	8
03/25/15	_____	_____	_____	_____	_____	_____	_____	_____	_____
03/24/15	_____	_____	_____	_____	_____	_____	_____	_____	_____
03/23/15	_____	_____	_____	_____	_____	_____	_____	_____	_____
03/22/15	_____	_____	_____	_____	_____	_____	_____	_____	_____
03/21/15	_____	_____	_____	_____	_____	_____	_____	_____	_____
03/20/15	_____	_____	_____	_____	_____	_____	_____	_____	_____
03/19/15	_____	_____	_____	_____	_____	_____	_____	_____	_____
03/18/15	_____	_____	_____	_____	_____	_____	_____	_____	_____
03/17/15	_____	_____	_____	_____	_____	_____	_____	_____	_____
03/16/15	_____	_____	_____	_____	_____	_____	_____	_____	_____
03/15/15	_____	_____	_____	_____	_____	_____	_____	_____	_____
03/14/15	_____	_____	_____	_____	_____	_____	_____	_____	_____
03/13/15	_____	_____	_____	_____	_____	_____	_____	_____	_____
03/12/15	_____	_____	_____	_____	_____	_____	_____	_____	_____
03/11/15	_____	_____	_____	_____	_____	_____	_____	_____	_____
03/10/15	_____	_____	_____	_____	_____	_____	_____	_____	_____
03/09/15	_____	_____	_____	_____	_____	_____	_____	_____	_____
03/08/15	_____	_____	_____	_____	_____	_____	_____	_____	_____
03/07/15	_____	_____	_____	_____	_____	_____	_____	_____	_____
03/06/15	_____	_____	_____	_____	_____	_____	_____	_____	_____
03/05/15	_____	_____	_____	_____	_____	_____	_____	_____	_____
03/04/15	_____	_____	_____	_____	_____	_____	_____	_____	_____
03/03/15	_____	_____	_____	_____	_____	_____	_____	_____	_____
03/02/15	_____	_____	_____	_____	_____	_____	_____	_____	_____
03/01/15	_____	_____	_____	_____	_____	_____	_____	_____	_____
TOTALS:	93	74	50	42	34	27	59	11	25

All sensors became operational on 3/26.

NovaStar Statistical Report
G131: Bartlett Lake Weather Statistics – March 2015

PointID	5912	5912	5912	5908	5908	5908	5911	5911	5904	5914	5914	5913
StatType	max	mean	min	max	mean	min	max	min	max	max	min	max
DataType	temp	temp	temp	dewpnt	dewpnt	dewpnt	rhumid	rhumid	pkwind	baropr	baropr	solrad
Units	DegF	DegF	DegF	degF	degF	degF	rh%	rh%	mph	mb	mb	wsqm
03/31/15	93	75	61	48	39	33	53	12	20	1017	1010	907
03/30/15	94	75	60	43	36	26	52	9	18	1019	1012	989
03/29/15	93	74	60	46	34	23	51	8	14	1020	1013	951
03/28/15	93	73	57	45	35	23	55	8	17	1020	1014	923
03/27/15	93	74	60	43	34	26	49	9	20	1020	1014	918
03/26/15	88	74	62	44	29	22	52	9	28	1020	1015	907
03/25/15	86	70	56	44	38	32	62	15	16	1017	1010	890
03/24/15	84	67	52	45	36	26	74	12	15	1017	1010	896
03/23/15	84	67	52	49	39	27	84	12	18	1019	1012	890
03/22/15	84	68	54	52	43	29	89	13	20	1021	1014	885
03/21/15	84	68	55	53	48	38	88	21	16	1019	1014	868
03/20/15	81	66	56	58	52	46	100	33	20	1019	1014	857
03/19/15	72	63	57	59	55	47	100	45	14	1015	1012	725
03/18/15	79	68	60	58	46	37	94	24	24	1016	1012	599
03/17/15	87	73	57	47	42	35	61	18	19	1017	1011	896
03/16/15	90	73	56	46	37	26	55	14	19	1017	1011	835
03/15/15	89	70	54	45	36	27	64	13	17	1021	1014	830
03/14/15	88	73	58	44	38	32	57	15	13	1022	1016	896
03/13/15	86	73	62	44	39	33	47	15	27	1018	1013	879
03/12/15	84	70	62	45	39	32	54	16	20	1017	1013	632
03/11/15	87	67	55	49	35	27	57	12	17	1020	1013	681
03/10/15	84	68	56	44	32	23	61	11	20	1016	1009	813
03/09/15	82	64	50	43	37	30	73	16	16	1014	1009	802
03/08/15	81	65	53	42	37	31	64	18	17	1016	1010	791
03/07/15	85	67	57	43	33	25	57	15	20	1017	1011	786
03/06/15	81	64	52	38	26	18	55	10	20	1020	1014	802
03/05/15	74	59	46	38	26	19	61	13	18	1023	1016	791
03/04/15	72	56	46	45	35	23	89	16	17	1016	1008	780
03/03/15	65	54	47	47	43	34	96	36	14	1013	1008	802
03/02/15	64	55	45	52	47	41	94	58	30	1012	1009	115
03/01/15	70	63	57	52	48	45	81	41	19	1014	1010	769
TOTALS:	94	68	45	59	39	18	100	8	30	1023	1008	989

NovaStar Statistical Report
G132: Buckeye FRS #1 Weather Statistics - March 2015

PointID	5282	5282	5282	5278	5278	5278	5281	5281	5274	5284	5284
StatType	max	mean	min	max	mean	min	max	min	max	max	min
DataType	temp	temp	temp	dewpnt	dewpnt	dewpnt	rhumid	rhumid	pkwind	baropr	baropr
Units	DegF	DegF	DegF	degF	degF	degF	rh%	rh%	mph	mb	mb
03/31/15	94	78	59	39	31	25	35	9	16	1013	1006
03/30/15	95	78	61	32	27	22	29	7	10	1015	1009
03/29/15	96	76	56	34	25	13	40	5	13	1015	1011
03/28/15	94	75	53	35	27	14	45	5	10	1017	1011
03/27/15	93	74	54	33	23	13	41	5	12	1017	1012
03/26/15	90	73	59	37	24	13	30	6	13	1018	1013
03/25/15	88	72	54	38	32	21	52	8	13	1015	1010
03/24/15	85	68	51	37	31	22	56	9	11	1015	1009
03/23/15	85	70	54	44	34	20	68	10	9	1016	1011
03/22/15	87	70	54	50	37	23	82	10	9	1018	1013
03/21/15	85	70	55	56	46	27	97	12	10	1017	1013
03/20/15	79	67	56	58	53	43	100	29	7	1018	1013
03/19/15	70	60	57	60	56	49	100	49	9	1016	1011
03/18/15	78	69	61	54	45	38	79	26	14	1014	1010
03/17/15	89	74	56	41	33	25	49	10	13	1013	1008
03/16/15	88	73	57	38	29	22	40	11	18	1015	1009
03/15/15	86	72	59	37	29	19	40	8	18	1019	1012
03/14/15	87	72	58	39	33	28	43	11	18	1020	1014
03/13/15	87	72	57	44	34	26	46	11	13	1015	1012
03/12/15	86	74	64	37	31	26	37	11	11	1015	1011
03/11/15	88	68	53	41	30	20	45	8	14	1018	1013
03/10/15	85	68	52	37	27	18	42	8	9	1014	1010
03/09/15	83	66	48	37	32	26	66	12	8	1012	1007
03/08/15	82	65	47	38	32	23	71	11	8	1014	1009
03/07/15	83	67	52	43	29	22	59	11	10	1016	1011
03/06/15	80	62	46	33	24	9	54	6	21	1020	1013
03/05/15	74	59	42	47	27	11	67	8	7	1024	1019
03/04/15	69	56	45	47	36	27	98	21	9	1019	1010
03/03/15	65	53	45	51	45	33	100	31	13	1013	1009
03/02/15	61	54	49	55	49	45	100	61	16	1014	1008
03/01/15	74	64	56	53	47	42	76	35	15	1014	1009
TOTALS:	96	68	42	60	34	9	100	5	21	1024	1006

NovaStar Statistical Report
G133: Camelback @ Citrus Weather Statistics - March 2015

PointID	5417	5417	5417	5407	5407	5407	5409	5409	5414
StatType	max	mean	min	max	mean	min	max	min	max
DataType	temp	temp	temp	dewpnt	dewpnt	dewpnt	rhumid	rhumid	pkwind
Units	DegF	DegF	DegF	degF	degF	degF	rh%	rh%	mph
03/31/15	93	77	60	50	42	38	59	17	18
03/30/15	94	79	64	50	39	32	52	14	16
03/29/15	93	76	59	51	38	27	50	9	14
03/28/15	94	75	52	51	39	30	81	12	10
03/27/15	92	76	56	51	37	31	60	12	8
03/26/15	88	74	58	48	36	28	57	13	12
03/25/15	88	72	52	50	40	33	74	16	13
03/24/15	84	69	50	47	37	28	66	14	15
03/23/15	84	72	56	49	39	24	67	15	18
03/22/15	86	71	53	53	44	36	81	19	13
03/21/15	84	70	55	56	50	41	89	23	12
03/20/15	79	67	57	58	54	50	95	40	12
03/19/15	69	61	57	59	56	52	100	57	7
03/18/15	80	70	60	58	48	40	92	29	21
03/17/15	88	74	55	54	41	36	66	17	19
03/16/15	88	72	55	50	40	33	58	18	11
03/15/15	86	72	57	51	38	31	57	14	20
03/14/15	87	74	55	53	41	37	60	18	17
03/13/15	86	74	63	50	42	37	46	18	13
03/12/15	85	72	62	53	42	35	58	19	17
03/11/15	83	68	50	52	39	32	71	19	6
03/10/15	84	69	55	47	35	27	65	13	6
03/09/15	82	66	50	45	37	32	65	19	17
03/08/15	81	66	49	46	38	31	69	19	15
03/07/15	81	68	55	44	35	27	62	18	11
03/06/15	80	64	46	43	30	21	56	12	21
03/05/15	74	60	48	39	30	22	89	14	11
03/04/15	69	56	41	47	39	33	98	28	12
03/03/15	64	55	45	51	46	41	100	44	13
03/02/15	63	55	50	55	49	45	98	62	20
03/01/15	74	64	56	54	50	47	88	40	17
TOTALS:	94	69	41	59	41	21	100	9	21

NovaStar Statistical Report
G134: Carefree Ranch Weather Statistics - March 2015

PointID	4932	4932	4932	4928	4928	4928	4931	4931	4924	4933
StatType	max	mean	min	max	mean	min	max	min	max	max
DataType	temp	temp	temp	dewpnt	dewpnt	dewpnt	rhumid	rhumid	pkwind	solrad
Units	DegF	DegF	DegF	degF	degF	degF	rh%	rh%	mph	wsqm
03/31/15	86	76	64	43	34	30	32	14	16	890
03/30/15	89	77	66	36	29	24	27	9	15	934
03/29/15	90	75	62	40	29	21	34	7	13	852
03/28/15	87	74	60	40	28	20	32	8	12	901
03/27/15	88	75	62	37	26	21	30	9	11	901
03/26/15	85	73	62	32	24	19	31	9	21	885
03/25/15	81	70	56	38	33	25	43	17	15	868
03/24/15	78	67	55	41	30	23	45	13	15	874
03/23/15	78	67	55	40	34	28	52	15	14	874
03/22/15	79	67	55	45	38	28	64	16	16	863
03/21/15	77	66	55	51	45	38	80	25	22	852
03/20/15	74	64	55	54	49	43	93	40	11	874
03/19/15	67	59	53	57	52	47	100	53	13	940
03/18/15	76	66	57	56	44	36	95	26	19	764
03/17/15	84	74	65	44	38	31	42	18	16	868
03/16/15	85	72	62	41	30	24	39	13	19	841
03/15/15	83	71	62	40	31	26	35	14	14	841
03/14/15	83	73	64	37	33	29	34	15	14	824
03/13/15	83	70	63	46	36	32	46	16	21	912
03/12/15	79	70	64	38	33	25	36	17	18	962
03/11/15	82	70	58	35	27	21	31	11	12	912
03/10/15	81	70	58	31	24	18	33	11	14	819
03/09/15	76	65	53	37	32	27	46	17	15	890
03/08/15	76	66	55	38	32	29	48	18	12	808
03/07/15	78	67	57	35	27	18	43	16	20	802
03/06/15	76	65	57	28	17	9	26	8	24	813
03/05/15	70	58	48	31	17	6	38	9	14	808
03/04/15	64	54	43	37	32	17	79	23	13	967
03/03/15	59	51	45	45	41	34	93	41	13	962
03/02/15	58	50	44	53	47	42	100	76	25	236
03/01/15	67	58	53	53	48	44	89	48	17	786
TOTALS:	90	67	43	57	34	6	100	7	25	967

NovaStar Statistical Report
G135: City of Glendale Weather Statistics - March 2015

PointID	5522	5522	5522	5518	5518	5518	5521	5521	4774	4769	4769	4768
StatType	max	mean	min	max	mean	min	max	min	max	max	min	max
DataType	temp	temp	temp	dewpnt	dewpnt	dewpnt	rhumid	rhumid	pkwind	baropr	baropr	solrad
Units	DegF	DegF	DegF	degF	degF	degF	rh%	rh%	mph	mb	mb	wsqm
03/31/15	94	80	62	42	38	34	43	13	13	1015	1010	945
03/30/15	97	81	67	41	34	28	34	9	10	1017	1013	973
03/29/15	98	78	59	39	32	21	46	7	8	1018	1014	940
03/28/15	95	77	57	38	31	22	44	7	4	1019	1014	956
03/27/15	93	77	58	39	31	20	44	7	12	1019	1015	962
03/26/15	91	76	62	35	28	22	32	8	8	1020	1016	918
03/25/15	88	74	57	41	36	31	51	13	9	1017	1013	896
03/24/15	87	71	55	42	34	25	62	11	10	1017	1012	918
03/23/15	86	74	60	40	35	24	48	10	10	1018	1014	890
03/22/15	88	73	57	47	40	31	62	14	10	1020	1016	967
03/21/15	86	72	57	50	46	40	79	21	10	1019	1015	874
03/20/15	81	69	58	54	50	41	86	30	6	1019	1015	846
03/19/15	71	61	57	58	54	48	96	46	7	1018	1014	610
03/18/15	81	72	60	57	46	38	90	25	14	1016	1013	533
03/17/15	90	77	61	45	38	32	43	12	13	1015	1012	841
03/16/15	91	75	58	38	34	29	38	14	11	1017	1012	863
03/15/15	89	75	58	38	32	27	42	11	12	1021	1015	857
03/14/15	88	75	58	41	36	32	50	13	11	1021	1016	841
03/13/15	90	75	57	40	37	32	53	13	15	1018	1014	830
03/12/15	88	75	67	40	35	31	37	14	15	1017	1014	929
03/11/15	88	71	55	35	30	25	44	10	8	1020	1016	824
03/10/15	87	70	52	39	31	21	58	9	4	1016	1013	846
03/09/15	84	68	52	39	34	31	58	15	11	1015	1011	846
03/08/15	81	67	50	39	35	28	64	13	11	1016	1012	846
03/07/15	86	69	55	37	30	26	38	14	8	1017	1014	846
03/06/15	82	65	48	30	22	13	50	7	15	1021	1016	830
03/05/15	77	61	47	36	23	13	58	9	13	1025	1020	824
03/04/15	69	58	44	46	36	28	88	22	12	1021	1013	808
03/03/15	67	55	46	49	44	36	98	32	10	1016	1012	879
03/02/15	64	56	50	52	48	44	94	58	17	1016	1012	264
03/01/15	74	66	59	51	47	44	67	36	9	1016	1012	484
TOTALS:	98	71	44	58	36	13	98	7	17	1025	1010	973

NovaStar Statistical Report
G136: Coyote Wash Weather Statistics - March 2015

PointID	5267	5267	5267	5264	5264	5264	5266	5266	5259	5268
StatType	max	mean	min	max	mean	min	max	min	max	max
DataType	temp	temp	temp	dewpnt	dewpnt	dewpnt	rhumid	rhumid	pkwind	solrad
Units	DegF	DegF	DegF	degF	degF	degF	rh%	rh%	mph	wsqm
03/31/15	91	79	63	37	31	27	29	10	18	923
03/30/15	96	78	62	35	26	21	29	7	16	929
03/29/15	95	77	60	35	23	9	30	5	19	945
03/28/15	94	77	57	34	23	13	29	5	13	918
03/27/15	93	75	57	32	23	15	30	5	13	934
03/26/15	87	73	59	30	24	15	29	7	14	901
03/25/15	86	73	57	38	31	24	46	10	17	929
03/24/15	83	68	52	39	30	19	52	9	21	890
03/23/15	84	70	55	43	34	26	62	12	16	885
03/22/15	85	69	50	51	36	24	77	11	15	879
03/21/15	84	69	52	56	45	29	99	14	17	868
03/20/15	79	67	56	57	51	40	100	26	7	857
03/19/15	67	60	55	59	56	50	100	58	12	747
03/18/15	76	69	60	55	43	38	86	29	17	736
03/17/15	88	74	57	39	32	25	41	10	16	912
03/16/15	87	70	50	35	30	25	46	12	14	863
03/15/15	85	70	52	37	30	24	50	10	16	857
03/14/15	86	71	54	40	34	29	52	12	15	835
03/13/15	86	71	59	40	35	29	44	14	15	830
03/12/15	85	72	62	38	31	26	43	12	14	934
03/11/15	83	68	53	38	29	22	41	11	9	929
03/10/15	86	69	54	30	23	16	32	7	11	835
03/09/15	84	68	48	36	29	22	59	10	14	830
03/08/15	81	66	48	36	30	23	58	12	13	813
03/07/15	79	65	50	38	28	24	46	12	14	819
03/06/15	81	62	43	31	22	8	58	6	19	819
03/05/15	72	59	45	36	26	14	64	10	14	824
03/04/15	67	55	44	43	34	23	91	19	15	797
03/03/15	63	52	43	54	44	34	100	38	16	934
03/02/15	60	53	47	55	48	45	100	66	16	440
03/01/15	66	60	55	61	52	48	100	59	20	429
TOTALS:	96	68	43	61	33	8	100	5	21	945

NovaStar Statistical Report
G137: Crossroads Park Weather Statistics - March 2015

PointID	6622	6622	6622	6616	6616	6616	6621	6621	6614	6624	6624	6626
StatType	max	mean	min	max	mean	min	max	min	max	max	min	max
DataType	temp	temp	temp	dewpnt	dewpnt	dewpnt	rhumid	rhumid	pkwind	baropr	baropr	solrad
Units	DegF	DegF	DegF	degF	degF	degF	rh%	rh%	mph	mb	mb	wsqm
03/31/15	96	80	63	51	38	31	60	10	11	1015	1009	841
03/30/15	97	81	62	48	33	26	41	8	10	1017	1012	863
03/29/15	98	78	58	46	30	15	64	5	9	1017	1013	852
03/28/15	96	77	57	46	30	18	64	6	16	1018	1014	852
03/27/15	95	75	54	51	31	16	70	5	16	1019	1014	852
03/26/15	91	75	57	48	31	13	73	6	10	1018	1014	841
03/25/15	88	73	57	46	36	29	51	11	13	1015	1011	824
03/24/15	87	71	55	46	32	23	57	9	7	1015	1011	835
03/23/15	89	73	59	51	36	14	62	6	12	1017	1013	830
03/22/15	91	74	60	55	40	28	66	11	10	1019	1015	835
03/21/15	86	71	57	54	46	35	92	17	11	1016	1014	802
03/20/15	83	71	58	60	52	42	100	27	10	1018	1014	802
03/19/15	74	66	60	62	56	47	100	42	11	1016	1013	797
03/18/15	84	71	62	63	50	42	100	27	21	1014	1012	577
03/17/15	91	77	60	53	42	32	68	12	18	1014	1010	857
03/16/15	91	77	57	47	36	27	57	15	16	1016	1011	786
03/15/15	88	75	60	45	32	24	49	9	18	1020	1013	797
03/14/15	91	74	57	50	39	31	69	12	17	1020	1015	775
03/13/15	90	76	62	45	38	32	46	13	12	1016	1013	769
03/12/15	88	76	67	49	37	30	52	13	24	1015	1013	533
03/11/15	89	72	52	39	32	24	52	9	8	1019	1014	764
03/10/15	88	70	51	46	32	17	81	7	8	1015	1011	775
03/09/15	84	68	52	45	35	25	66	11	12	1013	1009	709
03/08/15	84	70	55	48	38	26	75	11	11	1015	1011	758
03/07/15	87	70	52	50	34	24	68	14	11	1016	1012	753
03/06/15	83	66	45	44	27	8	97	5	22	1019	1014	769
03/05/15	77	62	48	45	28	17	82	10	10	1023	1018	758
03/04/15	72	58	45	50	41	26	100	18	11	1018	1011	687
03/03/15	62	56	46	58	48	42	100	52	9	1013	1010	885
03/02/15	68	59	51	55	53	49	100	55	21	1014	1011	170
03/01/15	79	68	60	52	49	46	72	32	18	1014	1011	626
TOTALS:	98	71	45	63	38	8	100	5	24	1023	1009	885

Sensors 6622, 6624, and 6626 down from 3/2 10:39 – 3/2 16:54. Sensor 6624 down from 3/21 6:23 – 3/21 14:53.

NovaStar Statistical Report
G138: Desert Mountain School Weather Statistics - March 2015

PointID	4877	4877	4877	4873	4873	4873	4876	4876	4869	4879	4879	4878
StatType	max	mean	min	max	mean	min	max	min	max	max	min	max
DataType	temp	temp	temp	dewpnt	dewpnt	dewpnt	rhumid	rhumid	pkwind	baropr	baropr	solrad
Units	DegF	DegF	DegF	degF	degF	degF	rh%	rh%	mph	mb	mb	wsqm
03/31/15	92	77	57	40	34	30	52	11	15	1021	1013	940
03/30/15	96	79	63	38	29	19	38	7	12	1024	1014	951
03/29/15	95	76	55	38	29	17	52	6	11	1024	1015	929
03/28/15	93	75	54	41	30	20	52	7	11	1024	1015	934
03/27/15	93	74	55	39	29	18	53	7	12	1026	1016	956
03/26/15	89	75	60	42	25	18	46	7	15	1025	1017	951
03/25/15	86	72	53	43	34	27	63	12	15	1021	1012	901
03/24/15	84	68	52	48	34	23	75	11	13	1021	1012	885
03/23/15	83	68	54	53	41	30	93	15	11	1022	1014	890
03/22/15	84	69	53	57	44	28	100	13	14	1024	1016	907
03/21/15	82	69	55	57	49	39	100	22	11	1023	1015	874
03/20/15	79	68	58	61	53	44	100	34	19	1022	1016	863
03/19/15	71	62	57	62	57	47	100	45	11	1018	1015	923
03/18/15	81	71	61	62	46	36	100	24	14	1020	1014	648
03/17/15	88	76	60	43	36	29	45	13	14	1021	1012	890
03/16/15	90	76	59	35	30	24	40	11	15	1022	1014	890
03/15/15	88	72	56	36	32	26	46	10	18	1026	1016	879
03/14/15	88	75	60	39	34	29	45	12	14	1026	1018	863
03/13/15	88	75	64	42	36	30	39	12	22	1021	1015	934
03/12/15	85	74	65	40	34	24	37	13	24	1021	1016	885
03/11/15	88	71	52	37	28	19	47	8	11	1025	1015	956
03/10/15	86	70	55	38	25	16	45	7	11	1021	1011	863
03/09/15	67	55	48	43	41	34	76	19	8	1018	1010	319
03/08/15	81	66	52	41	35	27	61	13	13	1021	1012	830
03/07/15	84	69	55	41	29	25	48	12	12	1021	1013	830
03/06/15	82	67	52	29	19	7	31	5	20	1023	1016	852
03/05/15	78	60	49	37	22	10	56	7	17	1029	1018	824
03/04/15	69	58	45	47	35	27	100	21	16	1018	1009	813
03/03/15	64	54	46	51	45	33	100	35	11	1016	1010	890
03/02/15	63	55	49	58	51	46	100	68	22	1014	1011	291
03/01/15	71	63	57	60	52	50	94	50	12	1016	1012	593
TOTALS:	96	69	45	62	36	7	100	5	24	1029	1009	956

All sensors down from 3/9 13:37 – 3/9 23:22.

NovaStar Statistical Report
G139: Durango Complex Weather Statistics - March 2015

PointID	4702	4702	4702	4698	4698	4698	4701	4701	4694	4704	4704	4703
StatType	max	mean	min	max	mean	min	max	min	max	max	min	max
DataType	temp	temp	temp	dewpnt	dewpnt	dewpnt	rhumid	rhumid	pkwind	baropr	baropr	solrad
Units	DegF	DegF	DegF	degF	degF	degF	rh%	rh%	mph	mb	mb	wsqm
03/31/15	98	84	68	47	43	39	43	14	16	1013	1007	908
03/30/15	100	85	74	44	37	34	31	11	8	1015	1010	960
03/29/15	99	83	66	40	35	29	38	9	8	1016	1011	932
03/28/15	98	81	63	44	35	26	46	8	7	1017	1012	921
03/27/15	97	80	61	42	35	29	48	9	8	1018	1013	921
03/26/15	94	79	64	43	35	26	48	10	9	1018	1014	917
03/25/15	90	77	62	44	40	37	54	15	10	1015	1010	898
03/24/15	89	75	58	42	36	28	53	13	10	1015	1009	912
03/23/15	89	77	65	45	41	34	45	14	10	1016	1011	897
03/22/15	91	77	64	49	44	35	57	16	7	1019	1014	906
03/21/15	87	75	61	53	49	43	73	23	9	1017	1013	889
03/20/15	82	72	61	57	54	44	88	32	9	1018	1013	865
03/19/15	72	65	61	62	57	52	99	52	9	1016	1012	684
03/18/15	86	74	65	60	51	44	84	27	16	1014	1011	691
03/17/15	92	80	64	49	44	38	51	16	10	1013	1008	847
03/16/15	93	79	63	46	38	32	38	17	9	1015	1009	867
03/15/15	92	79	64	42	36	31	40	12	13	1020	1012	877
03/14/15	90	78	64	47	41	37	53	16	12	1020	1014	845
03/13/15	91	77	60	46	43	38	58	16	11	1016	1012	845
03/12/15	90	79	71	44	40	36	36	16	11	1015	1011	971
03/11/15	92	75	59	41	36	31	46	13	8	1018	1013	921
03/10/15	89	73	56	43	35	27	60	11	6	1014	1010	849
03/09/15	86	71	56	46	40	35	68	15	10	1012	1008	951
03/08/15	84	71	55	47	42	37	67	19	10	1014	1009	_____
03/07/15	86	70	53	45	39	34	61	19	13	1016	1011	_____
03/06/15	86	68	48	38	32	25	66	11	12	1020	1013	_____
03/05/15	78	65	57	57	31	-18	85	11	23	1025	1019	_____
03/04/15	_____	_____	_____	63	18	-10	_____	_____	0	_____	_____	_____
03/03/15	64	57	47	63	54	42	99	46	7	1015	1012	873
03/02/15	64	57	51	50	48	45	92	58	22	1016	1010	504
03/01/15	75	66	60	49	47	44	67	34	15	1015	1011	577
TOTALS:	100	74	47	63	40	-18	99	8	23	1025	1007	971

Sensors 4701, 4704, and 4702 down from 3/3 13:24 – 3/5 7:23. Sensors 4694 and 4698 down from 3/3 14:45 – 3/4 5:58. Sensor 4703 down from 3/3 13:24 – 3/9 13:35.

NovaStar Statistical Report
G140: EMF @ Arizona Ave. Weather Statistics - March 2015

PointID	6597	6597	6597	6599	6599	6599	6593	6593	6584	6588
StatType	max	mean	min	max	mean	min	max	min	max	max
DataType	temp	temp	temp	dewpnt	dewpnt	dewpnt	rhumid	rhumid	pkwind	solrad
Units	DegF	DegF	DegF	degF	degF	degF	rh%	rh%	mph	wsqm
03/31/15	96	78	57	41	34	28	47	9	14	890
03/30/15	98	78	60	41	30	22	38	7	11	929
03/29/15	97	76	53	35	26	10	45	4	13	835
03/28/15	96	74	51	34	27	17	46	5	10	907
03/27/15	94	73	49	35	25	15	46	5	10	901
03/26/15	90	72	52	36	26	17	51	7	13	890
03/25/15	88	70	52	38	33	26	56	10	14	879
03/24/15	87	69	48	35	27	19	54	9	25	885
03/23/15	90	71	55	42	31	12	59	6	16	885
03/22/15	89	72	53	45	38	29	70	11	13	874
03/21/15	86	69	52	51	43	32	82	15	15	852
03/20/15	82	68	53	57	50	42	100	25	15	841
03/19/15	74	65	60	61	55	47	100	42	13	830
03/18/15	81	69	61	61	49	40	100	25	25	522
03/17/15	90	75	57	44	38	31	55	12	14	824
03/16/15	91	74	53	42	33	22	42	14	18	830
03/15/15	88	72	55	35	29	20	44	8	23	841
03/14/15	88	72	55	42	35	31	51	12	18	819
03/13/15	88	72	55	42	38	32	57	13	15	808
03/12/15	87	74	62	41	35	31	47	13	20	945
03/11/15	90	70	52	41	31	19	50	8	6	764
03/10/15	86	67	47	45	31	17	68	8	6	813
03/09/15	84	65	47	38	33	23	56	10	12	802
03/08/15	85	66	48	42	35	26	75	12	12	797
03/07/15	86	68	50	39	31	23	50	14	11	797
03/06/15	81	64	43	34	25	13	60	7	22	808
03/05/15	74	58	42	39	28	18	84	11	11	797
03/04/15	70	55	40	48	39	26	98	19	11	780
03/03/15	65	53	41	55	44	38	98	42	12	901
03/02/15	67	57	48	54	50	48	98	56	23	253
03/01/15	76	66	58	54	47	43	67	33	24	918
TOTALS:	98	69	40	61	35	10	100	4	25	945

Sensors 6588 and 6593 down from 3/9 1:30 – 3/9 8:30.

NovaStar Statistical Report
G141: Estrella Fan Weather Statistics - March 2015

PointID StatType Data Type Units	6892 max temp DegF	6892 mean temp DegF	6892 min temp DegF	6888 max dewpnt degF	6888 mean dewpnt degF	6888 min dewpnt degF	6891 max rhumid rh%	6891 min rhumid rh%	6883 max pkwind mph	6894 max baropr mb	6894 min baropr mb	6896 max solrad wsqm
03/31/15	96	84	73	44	37	31	25	14	15	1013	1009	929
03/30/15	96	85	70	36	32	26	21	10	10	1015	1011	863
03/29/15	98	84	69	35	26	21	18	7	16	1015	1012	967
03/28/15	96	82	65	32	26	18	21	6	11	1016	1013	956
03/27/15	95	81	63	34	27	18	29	9	11	1017	1013	956
03/26/15	90	80	67	37	27	21	25	9	19	1017	1013	918
03/25/15	88	77	62	38	35	32	36	14	13	1014	1011	918
03/24/15	87	74	63	37	27	17	27	12	12	1014	1010	929
03/23/15	87	76	62	40	32	17	38	10	13	1016	1012	912
03/22/15	89	77	63	42	35	30	46	12	13	1017	1014	923
03/21/15	85	74	62	50	45	37	61	18	13	1016	1013	896
03/20/15	81	70	57	55	51	44	88	34	13	1019	1013	967
03/19/15	71	64	60	59	54	49	93	47	12	1015	1012	462
03/18/15	80	72	62	58	48	41	85	29	13	1013	1011	560
03/17/15	90	79	67	45	37	33	34	13	12	1013	1009	978
03/16/15	91	81	74	40	33	26	28	13	22	1014	1010	885
03/15/15	88	80	72	36	30	25	26	11	17	1019	1012	885
03/14/15	88	80	73	39	36	34	27	15	23	1018	1014	868
03/13/15	87	78	70	46	39	34	37	15	18	1015	1012	846
03/12/15	86	79	72	41	34	29	31	15	16	1015	1011	934
03/11/15	88	75	60	36	30	26	34	12	11	1017	1013	764
03/10/15	86	74	58	37	30	23	38	9	18	1014	1010	945
03/09/15	84	71	57	37	33	30	39	15	10	1012	1009	841
03/08/15	82	70	59	39	34	30	43	15	9	1014	1010	841
03/07/15	83	74	66	38	29	19	42	11	22	1014	1011	835
03/06/15	83	72	63	25	21	15	19	8	22	1018	1013	857
03/05/15	74	65	52	39	24	19	58	12	27	1022	1018	835
03/04/15	69	59	47	46	38	29	91	26	13	1018	1010	824
03/03/15	64	55	48	52	47	40	99	48	10	1013	1008	962
03/02/15	65	57	51	52	49	46	97	58	14	1014	1010	269
03/01/15	76	67	62	52	49	45	66	35	15	1013	1010	703
TOTALS:	98	74	47	59	35	15	99	6	27	1022	1008	978

NovaStar Statistical Report
G142: Fountain Hills Fire Station Statistics - March 2015

PointID	5952	5952	5952	5948	5948	5948	5951	5951
StatType	max	mean	min	max	mean	min	max	min
DataType	temp	temp	temp	dewpnt	dewpnt	dewpnt	rhumid	rhumid
Units	DegF	DegF	DegF	degF	degF	degF	rh%	rh%
03/31/15	95	81	66	40	33	28	34	9
03/30/15	96	80	67	37	28	17	30	5
03/29/15	96	79	65	33	25	11	30	4
03/28/15	95	78	62	33	25	12	31	5
03/27/15	94	77	63	34	25	12	34	5
03/26/15	91	76	64	36	24	11	35	5
03/25/15	88	73	58	41	33	28	46	11
03/24/15	86	71	56	40	31	16	54	7
03/23/15	86	71	56	43	35	21	62	8
03/22/15	87	71	57	50	40	26	75	10
03/21/15	85	71	56	51	46	37	82	18
03/20/15	81	69	60	58	51	43	88	30
03/19/15	75	66	60	62	54	46	100	38
03/18/15	81	71	61	61	47	37	100	22
03/17/15	90	78	64	45	37	29	43	12
03/16/15	91	76	63	42	31	23	37	11
03/15/15	90	74	58	36	31	24	41	10
03/14/15	89	75	63	38	34	29	37	11
03/13/15	90	75	64	40	36	27	40	11
03/12/15	85	74	66	39	34	29	36	13
03/11/15	88	73	59	33	26	18	34	7
03/10/15	88	71	56	36	26	16	41	7
03/09/15	84	68	53	39	33	25	51	11
03/08/15	83	70	59	38	33	26	44	12
03/07/15	85	69	58	39	29	24	47	12
03/06/15	81	67	51	25	20	7	30	5
03/05/15	76	64	48	28	20	14	41	9
03/04/15	71	58	48	46	37	29	95	21
03/03/15	67	55	47	50	45	36	100	32
03/02/15	66	57	48	62	51	48	100	56
03/01/15	76	65	57	55	49	44	90	33
TOTALS:	96	71	47	62	34	7	100	4

Sensors 5948 and 5952 down from 3/5 15:49 – 3/6 00:49.

NovaStar Statistical Report
G143: G&F Woolsey Peak Weather Statistics - March 2015

PointID	5062	5062	5062	5064	5064	5064	5061	5061
StatType	max	mean	min	max	mean	min	max	min
DataType	temp	temp	temp	dewpnt	dewpnt	dewpnt	rhumid	rhumid
Units	DegF	DegF	DegF	degF	degF	degF	rh%	rh%
03/31/15	89	82	74	44	39	35	34	18
03/30/15	91	83	76	37	34	27	21	14
03/29/15	91	83	74	36	32	29	19	11
03/28/15	91	82	73	37	30	26	23	10
03/27/15	88	79	69	35	30	28	24	13
03/26/15	82	75	64	33	30	29	27	15
03/25/15	83	74	66	39	35	32	33	18
03/24/15	80	73	65	36	31	24	27	15
03/23/15	81	74	68	40	32	19	35	11
03/22/15	83	75	68	43	34	22	36	14
03/21/15	81	73	65	53	44	34	62	21
03/20/15	74	66	57	54	49	42	88	36
03/19/15	63	57	54	56	53	47	100	61
03/18/15	73	69	60	53	45	40	80	32
03/17/15	84	77	71	44	36	32	33	17
03/16/15	83	75	66	39	34	28	25	20
03/15/15	81	75	66	36	32	29	28	16
03/14/15	81	74	66	40	37	34	36	19
03/13/15	81	71	62	42	39	36	42	21
03/12/15	81	73	67	41	34	28	39	19
03/11/15	79	73	64	39	32	24	27	16
03/10/15	81	71	63	36	29	26	28	15
03/09/15	79	71	62	38	32	27	34	19
03/08/15	77	70	63	41	31	26	44	18
03/07/15	76	67	60	35	30	25	30	21
03/06/15	74	64	55	31	25	21	37	15
03/05/15	66	59	50	34	25	21	46	18
03/04/15	62	55	48	41	35	30	69	30
03/03/15	59	51	45	48	44	37	100	54
03/02/15	58	51	46	54	47	41	100	67
03/01/15	69	61	56	50	49	47	82	48
TOTALS:	91	70	45	56	36	19	100	10

NovaStar Statistical Report
G144: Gateway Community College Station Statistics - March 2015

PointID	4507	4507	4507	4504	4504	4504	4506	4506
StatType	max	mean	min	max	mean	min	max	min
DataType	temp	temp	temp	dewpnt	dewpnt	dewpnt	rhumid	rhumid
Units	DegF	DegF	DegF	degF	degF	degF	rh%	rh%
03/31/15	92	79	64	36	31	26	32	9
03/30/15	95	79	66	34	25	19	24	6
03/29/15	97	78	62	32	22	9	30	4
03/28/15	93	76	60	31	21	-1	29	3
03/27/15	93	75	58	32	22	6	36	4
03/26/15	91	74	62	40	23	7	45	4
03/25/15	85	72	58	32	27	20	34	10
03/24/15	85	70	57	35	26	14	40	7
03/23/15	85	71	59	38	31	19	42	9
03/22/15	88	72	57	43	34	24	55	9
03/21/15	83	70	57	45	40	32	66	16
03/20/15	81	68	57	50	45	36	76	23
03/19/15	68	61	56	55	49	42	91	41
03/18/15	77	68	58	53	43	34	84	24
03/17/15	87	75	61	40	34	26	42	11
03/16/15	90	76	64	35	27	20	29	11
03/15/15	87	74	61	35	25	16	31	7
03/14/15	89	75	60	36	31	24	38	9
03/13/15	88	73	57	40	33	26	53	10
03/12/15	84	73	64	35	30	25	34	11
03/11/15	86	71	55	30	24	17	37	7
03/10/15	84	69	55	33	23	7	41	5
03/09/15	81	67	54	32	28	21	43	10
03/08/15	80	66	52	38	31	22	60	11
03/07/15	84	70	55	33	23	15	32	11
03/06/15	82	67	52	19	13	-2	23	4
03/05/15	76	59	43	35	22	8	69	6
03/04/15	69	55	43	40	33	20	83	14
03/03/15	64	53	45	45	40	33	94	33
03/02/15	63	54	48	48	45	43	90	52
03/01/15	73	64	57	46	43	39	61	30
TOTALS:	97	69	43	55	30	-2	94	3

NovaStar Statistical Report
G145: Gila Bend Landfill Weather Statistics - March 2015

PointID StatType Data Type Units	6912 max temp DegF	6912 mean temp DegF	6912 min temp DegF	6908 max dewpnt degF	6908 mean dewpnt degF	6908 min dewpnt degF	6911 max rhumid rh%	6911 min rhumid rh%	6904 max pkwind mph	6913 max solrad wsqm
03/31/15	96	79	62	40	33	27	31	13	19	912
03/30/15	98	80	62	34	28	22	25	10	15	940
03/29/15	97	77	58	36	25	19	33	7	14	912
03/28/15	96	76	55	34	25	16	40	6	13	929
03/27/15	96	75	56	32	24	20	32	8	13	929
03/26/15	91	72	53	30	24	18	39	9	16	984
03/25/15	89	71	53	35	30	26	42	12	16	901
03/24/15	87	69	51	33	24	11	30	13	18	896
03/23/15	86	71	55	35	26	12	47	8	18	901
03/22/15	89	72	53	40	31	25	55	11	17	929
03/21/15	86	71	54	48	39	31	72	16	15	879
03/20/15	81	67	54	50	46	42	92	29	12	879
03/19/15	69	62	57	54	50	45	96	53	16	780
03/18/15	80	70	64	47	43	38	57	29	21	489
03/17/15	90	74	55	41	34	29	50	13	18	868
03/16/15	90	75	62	37	29	21	37	14	22	863
03/15/15	87	73	58	34	27	22	46	11	29	879
03/14/15	88	74	59	37	33	30	46	14	19	846
03/13/15	86	73	59	38	35	30	48	14	17	841
03/12/15	88	74	63	39	34	28	47	12	16	940
03/11/15	86	68	51	39	31	28	48	13	16	813
03/10/15	86	66	48	34	30	20	63	9	11	846
03/09/15	83	66	48	36	31	29	63	16	9	835
03/08/15	81	64	47	41	34	25	83	14	12	835
03/07/15	84	67	54	40	31	25	60	16	13	819
03/06/15	81	64	49	30	24	18	54	11	22	835
03/05/15	73	57	43	40	29	18	93	14	28	835
03/04/15	69	55	43	45	38	31	98	29	8	808
03/03/15	67	54	46	47	44	35	100	38	14	907
03/02/15	63	55	50	50	45	41	98	57	17	555
03/01/15	76	65	57	47	44	41	70	34	20	934
TOTALS:	98	69	43	54	33	11	100	6	29	984

NovaStar Statistical Report
G146: Gila Bend Mountains Weather Statistics - March 2015

PointID	5052	5052	5052	5048	5048	5048	5051	5051	5044	5054	5054	5053
StatType	max	mean	min	max	mean	min	max	min	max	max	min	max
DataType	temp	temp	temp	dewpnt	dewpnt	dewpnt	rhumid	rhumid	pkwind	baropr	baropr	solrad
Units	DegF	DegF	DegF	degF	degF	degF	rh%	rh%	mph	mb	mb	wsqm
03/31/15	86	81	70	46	41	31	29	15	9	1017	1013	841
03/30/15	100	84	72	34	29	23	21	9	12	1019	1014	890
03/29/15	98	83	71	31	27	17	21	6	17	1019	1015	890
03/28/15	98	84	71	32	25	19	20	6	13	1020	1015	890
03/27/15	95	81	68	30	25	22	20	7	19	1020	1016	890
03/26/15	86	78	68	36	26	22	20	10	24	1020	1016	879
03/25/15	88	77	66	36	32	27	30	12	18	1018	1013	868
03/24/15	88	76	65	34	29	21	21	12	13	1018	1013	868
03/23/15	87	76	64	41	30	15	37	8	11	1020	1015	863
03/22/15	90	76	62	42	33	19	49	9	9	1022	1017	863
03/21/15	86	75	63	53	44	32	66	20	13	1020	1016	852
03/20/15	78	68	59	56	51	43	89	32	13	1020	1016	830
03/19/15	65	60	57	59	56	51	100	63	17	1017	1013	577
03/18/15	81	71	60	55	46	41	85	27	14	1017	1013	423
03/17/15	92	80	68	42	34	29	36	11	9	1018	1013	846
03/16/15	89	77	65	35	31	27	25	13	24	1017	1014	824
03/15/15	86	76	66	37	31	26	33	12	29	1021	1015	835
03/14/15	85	77	67	38	35	32	31	15	26	1021	1017	813
03/13/15	84	75	66	39	36	32	34	16	21	1018	1015	808
03/12/15	86	77	69	38	30	22	32	12	18	1018	1015	852
03/11/15	83	74	62	33	28	23	27	13	19	1019	1015	835
03/10/15	84	75	64	29	24	20	20	10	17	1017	1012	813
03/09/15	87	73	62	35	29	21	29	10	18	1015	1012	797
03/08/15	84	73	62	33	28	25	26	11	9	1018	1013	802
03/07/15	79	71	62	30	26	19	24	15	24	1018	1014	786
03/06/15	77	67	56	28	22	18	29	10	33	1021	1015	802
03/05/15	71	62	54	31	25	16	41	11	21	1024	1019	797
03/04/15	67	59	52	38	33	29	56	25	16	1020	1012	780
03/03/15	67	56	49	50	45	38	100	38	13	1015	1011	896
03/02/15	60	54	49	56	50	45	100	67	17	1014	1011	659
03/01/15	74	62	57	52	49	43	80	42	15	1015	1012	709
TOTALS:	100	73	49	59	34	15	100	6	33	1024	1011	896

Sensors 5048, 5051, 5052, and 5053 down from 3/31 10:08 – 3/31 21:53.

NovaStar Statistical Report
G147: Horseshoe Lake Weather Statistics - March 2015

PointID	5892	5892	5892	5888	5888	5888	5891	5891	5884	5894	5894	5893
StatType	max	mean	min	max	mean	min	max	min	max	max	min	max
DataType	temp	temp	temp	dewpnt	dewpnt	dewpnt	rhumid	rhumid	pkwind	baropr	baropr	solrad
Units	DegF	DegF	DegF	degF	degF	degF	rh%	rh%	mph	mb	mb	wsqm
03/31/15	91	73	53	51	40	36	62	16	14	1018	1013	929
03/30/15	91	73	57	49	38	31	69	11	13	1020	1015	951
03/29/15	92	72	55	53	38	29	67	11	16	1021	1016	951
03/28/15	91	72	50	52	38	31	72	11	16	1021	1017	940
03/27/15	91	71	51	51	36	29	67	12	12	1022	1017	945
03/26/15	87	71	57	50	34	25	70	11	14	1022	1018	929
03/25/15	84	68	52	51	40	34	72	18	10	1018	1014	896
03/24/15	81	65	48	47	38	31	80	16	13	1018	1014	901
03/23/15	81	66	51	48	41	32	88	17	15	1019	1015	901
03/22/15	82	66	52	51	43	34	87	18	14	1021	1018	890
03/21/15	81	65	51	54	49	42	100	26	12	1020	1017	874
03/20/15	79	64	54	57	52	48	100	38	17	1020	1017	874
03/19/15	70	60	55	58	55	48	100	47	10	1018	1015	780
03/18/15	79	68	58	57	46	36	94	27	15	1017	1014	698
03/17/15	87	72	56	50	43	36	73	21	14	1018	1014	973
03/16/15	86	69	52	53	41	33	78	18	18	1020	1014	868
03/15/15	85	69	52	47	39	33	81	16	8	1023	1017	863
03/14/15	85	70	54	49	40	33	77	18	7	1023	1019	863
03/13/15	85	70	57	49	42	35	59	17	24	1019	1017	852
03/12/15	81	67	60	55	43	34	72	19	20	1019	1016	940
03/11/15	82	65	48	45	36	27	68	14	8	1022	1017	775
03/10/15	83	66	48	43	32	24	63	12	11	1018	1014	846
03/09/15	81	63	46	45	38	32	81	18	11	1016	1012	841
03/08/15	79	63	48	46	38	33	76	20	11	1018	1013	824
03/07/15	78	63	46	48	35	27	71	20	7	1019	1015	813
03/06/15	81	60	41	43	30	19	62	13	14	1022	1017	835
03/05/15	74	57	45	42	28	18	71	13	19	1025	1021	813
03/04/15	68	55	42	44	35	24	89	23	14	1021	1013	802
03/03/15	62	52	46	47	43	37	99	40	10	1016	1012	956
03/02/15	61	53	45	54	48	44	98	72	17	1016	1012	308
03/01/15	69	61	56	55	49	45	79	49	16	1016	1013	736
TOTALS:	92	65	41	58	40	18	100	11	24	1025	1012	973

NovaStar Statistical Report
G148: Horsethief Basin Weather Statistics - March 2015

PointID	5702	5702	5702	5698	5698	5698	5701	5701	5694	5704	5704	5703
StatType	max	mean	min	max	mean	min	max	min	max	max	min	max
DataType	temp	temp	temp	dewpnt	dewpnt	dewpnt	rhumid	rhumid	pkwind	baropr	baropr	solrad
Units	DegF	DegF	DegF	degF	degF	degF	rh%	rh%	mph	mb	mb	wsqm
03/31/15	71	63	58	32	28	23	36	21	27	1019	1015	951
03/30/15	72	65	61	28	21	16	22	11	19	1020	1017	973
03/29/15	72	65	60	29	21	18	21	14	14	1020	1018	995
03/28/15	72	64	59	26	18	1	20	7	18	1021	1018	962
03/27/15	72	64	56	28	19	0	23	6	14	1022	1019	956
03/26/15	70	57	46	24	18	10	31	14	17	1022	1018	945
03/25/15	70	58	50	32	24	19	34	16	16	1020	1016	984
03/24/15	62	55	50	28	24	20	35	22	18	1018	1015	995
03/23/15	62	55	49	34	24	17	39	23	24	1019	1016	929
03/22/15	64	55	51	31	25	14	40	19	25	1020	1018	984
03/21/15	62	55	49	43	32	20	60	23	20	1020	1017	940
03/20/15	62	52	43	45	40	33	91	36	15	1019	1017	984
03/19/15	53	46	41	48	43	39	98	77	8	1018	1014	989
03/18/15	57	52	45	42	34	26	91	32	23	1017	1015	758
03/17/15	65	60	55	40	31	26	42	30	19	1018	1015	962
03/16/15	69	59	50	29	25	20	33	21	7	1020	1016	907
03/15/15	69	59	50	30	26	22	37	19	10	1022	1017	907
03/14/15	68	57	49	32	29	25	49	21	12	1023	1019	907
03/13/15	67	54	44	36	32	27	68	25	12	1021	1017	923
03/12/15	60	53	46	37	28	17	71	20	17	1019	1017	621
03/11/15	64	57	52	24	19	13	26	17	13	1021	1018	709
03/10/15	67	54	46	24	17	13	29	13	16	1019	1015	885
03/09/15	64	54	49	30	22	16	38	20	14	1016	1013	984
03/08/15	61	54	50	32	24	17	36	24	18	1017	1014	874
03/07/15	60	51	42	29	21	15	35	23	12	1019	1015	868
03/06/15	60	48	39	21	13	2	32	15	13	1021	1017	879
03/05/15	56	43	33	16	10	3	41	13	13	1022	1019	874
03/04/15	49	38	31	28	23	13	86	36	11	1019	1012	907
03/03/15	36	33	31	34	32	28	98	83	14	1013	1010	451
03/02/15	43	37	32	43	36	31	99	95	35	1014	1010	357
03/01/15	44	43	40	44	42	40	99	98	30	1015	1013	148
TOTALS:	72	53	31	48	26	0	99	6	35	1023	1010	995

NovaStar Statistical Report
G149: Humboldt Mountain Weather Statistics - March 2015

PointID	4942	4942	4942	4939	4939	4939	4941	4941
StatType	max	mean	min	max	mean	min	max	min
DataType	temp	temp	temp	dewpnt	dewpnt	dewpnt	rhumid	rhumid
Units	DegF	DegF	DegF	degF	degF	degF	rh%	rh%
03/31/15	77	68	62	32	28	23	33	17
03/30/15	79	69	62	30	23	16	22	11
03/29/15	80	70	62	31	22	16	20	11
03/28/15	80	69	60	32	22	16	19	11
03/27/15	80	67	58	29	21	15	20	12
03/26/15	73	62	51	24	19	14	25	11
03/25/15	72	62	52	32	27	21	33	19
03/24/15	69	60	55	30	24	19	31	18
03/23/15	70	60	54	32	26	20	33	19
03/22/15	69	61	54	35	29	23	46	21
03/21/15	69	59	50	46	39	29	70	33
03/20/15	67	54	45	49	43	35	100	41
03/19/15	58	48	43	49	44	41	100	61
03/18/15	65	56	47	46	36	28	95	30
03/17/15	74	65	59	42	35	27	44	23
03/16/15	74	63	55	34	25	19	31	16
03/15/15	72	62	54	30	26	20	33	18
03/14/15	74	62	54	32	29	25	38	19
03/13/15	72	58	48	38	32	27	56	20
03/12/15	69	58	51	36	28	18	54	17
03/11/15	69	61	56	26	19	15	22	14
03/10/15	72	60	50	27	19	14	36	10
03/09/15	70	59	51	33	26	20	36	15
03/08/15	69	59	52	33	26	21	35	21
03/07/15	66	56	46	29	23	13	32	21
03/06/15	67	53	42	21	13	4	25	12
03/05/15	62	47	36	17	12	5	36	12
03/04/15	58	44	35	33	26	13	89	27
03/03/15	48	40	35	39	34	30	100	55
03/02/15	46	40	35	46	40	35	100	98
03/01/15	51	46	43	47	43	40	100	69
TOTALS:	80	58	35	49	28	4	100	10

NovaStar Statistical Report
G150: Lake Pleasant Weather Statistics - March 2015

PointID	5652	5652	5652	5655	5655	5655	5651	5651	5646	5649	5649
StatType	max	mean	min	max	mean	min	max	min	max	max	min
DataType	temp	temp	temp	dewpnt	dewpnt	dewpnt	rhumid	rhumid	pkwind	baropr	baropr
Units	DegF	DegF	DegF	degF	degF	degF	rh%	rh%	mph	mb	mb
03/31/15	93	80	67	43	35	31	38	11	17	1015	1010
03/30/15	94	80	69	45	33	19	39	6	13	1017	1012
03/29/15	95	79	66	50	32	18	47	6	12	1017	1013
03/28/15	93	78	64	49	33	24	48	8	14	1018	1014
03/27/15	93	78	65	47	31	19	45	7	15	1018	1014
03/26/15	89	77	69	44	28	18	41	7	22	1019	1015
03/25/15	88	74	62	47	36	30	51	12	20	1016	1012
03/24/15	84	71	60	49	35	26	59	12	15	1016	1012
03/23/15	84	71	59	53	39	30	64	14	15	1017	1013
03/22/15	85	71	60	50	41	31	62	15	12	1019	1015
03/21/15	84	71	60	54	47	38	77	21	12	1018	1014
03/20/15	81	69	59	56	51	45	89	30	16	1018	1014
03/19/15	70	62	57	59	55	50	100	51	15	1017	1013
03/18/15	79	70	60	55	44	39	85	26	18	1015	1013
03/17/15	89	76	64	47	37	30	49	14	14	1015	1011
03/16/15	89	74	62	49	36	29	53	12	13	1017	1012
03/15/15	88	74	62	48	35	28	57	12	13	1020	1014
03/14/15	88	75	64	49	38	31	54	13	15	1020	1016
03/13/15	87	75	67	48	38	29	50	12	28	1017	1014
03/12/15	85	73	66	47	38	28	46	13	25	1016	1014
03/11/15	84	70	61	51	34	26	53	11	14	1019	1015
03/10/15	85	71	60	46	31	19	52	9	18	1016	1012
03/09/15	82	69	57	51	36	29	69	14	12	1013	1010
03/08/15	81	68	57	50	36	27	68	14	14	1015	1011
03/07/15	83	69	59	51	33	26	63	12	20	1017	1013
03/06/15	84	68	56	37	25	10	46	6	24	1020	1015
03/05/15	75	62	52	42	25	12	54	10	22	1023	1019
03/04/15	69	58	49	45	36	24	79	25	21	1019	1011
03/03/15	64	55	49	47	43	38	92	39	11	1014	1010
03/02/15	63	54	47	54	48	43	97	60	22	1015	1010
03/01/15	70	62	56	56	51	47	95	46	14	1015	1012
TOTALS:	95	71	47	59	37	10	100	6	28	1023	1010

NovaStar Statistical Report
G151: Lake Pleasant North Weather Statistics - March 2015

PointID	5662	5662	5662	5658	5658	5658	5661	5661	5654	5664	5664	5663
StatType	max	mean	min	max	mean	min	max	min	max	max	min	max
DataType	temp	temp	temp	dewpnt	dewpnt	dewpnt	rhumid	rhumid	pkwind	baropr	baropr	solrad
Units	DegF	DegF	DegF	degF	degF	degF	rh%	rh%	mph	mb	mb	wsqm
03/31/15	88	76	65	52	41	33	44	16	9	1019	1013	835
03/30/15	91	77	68	50	37	29	39	11	9	1021	1016	797
03/29/15	91	77	67	47	34	24	38	9	13	1021	1017	879
03/28/15	89	77	67	49	34	29	42	11	13	1022	1017	852
03/27/15	88	75	65	49	33	25	64	9	16	1022	1018	846
03/26/15	86	74	67	50	31	22	53	10	21	1022	1017	835
03/25/15	83	72	60	50	37	30	41	18	17	1020	1014	819
03/24/15	80	69	57	53	36	29	61	16	15	1019	1014	824
03/23/15	80	67	55	51	42	32	64	17	13	1020	1016	813
03/22/15	79	68	57	50	42	34	64	21	11	1023	1018	819
03/21/15	79	68	58	54	47	41	77	27	13	1021	1017	802
03/20/15	76	66	57	54	49	44	85	34	13	1021	1018	791
03/19/15	67	60	56	55	53	47	96	57	15	1018	1015	698
03/18/15	74	68	59	54	46	39	86	29	14	1018	1015	527
03/17/15	84	73	62	50	40	34	46	21	15	1019	1014	896
03/16/15	87	72	60	43	36	31	54	14	18	1020	1015	791
03/15/15	85	71	57	48	38	31	61	15	10	1023	1017	791
03/14/15	86	73	64	49	38	32	58	16	13	1024	1019	769
03/13/15	85	72	64	45	39	31	43	15	28	1019	1016	780
03/12/15	84	71	64	45	39	32	48	19	23	1020	1016	709
03/11/15	83	70	60	44	33	25	44	12	15	1022	1017	665
03/10/15	81	68	58	45	32	23	52	12	21	1018	1013	775
03/09/15	76	65	55	46	37	31	54	21	17	1016	1013	758
03/08/15	76	66	56	49	37	30	61	18	13	1019	1014	753
03/07/15	80	67	53	47	33	25	56	16	22	1019	1015	747
03/06/15	76	65	52	39	27	20	54	12	28	1021	1017	764
03/05/15	72	59	51	44	26	17	61	14	26	1025	1020	758
03/04/15	65	56	48	43	36	25	73	26	32	1020	1012	736
03/03/15	62	53	46	45	42	36	93	44	14	1015	1012	753
03/02/15	61	53	45	52	46	42	93	65	28	1016	1011	308
03/01/15	67	59	54	54	50	47	96	50	20	1016	1013	868
TOTALS:	91	68	45	55	38	17	96	9	32	1025	1011	896

Sensor 5654 down from 3/31 9:42 – 3/31 23:59.

NovaStar Statistical Report
G152: Magma FRS Weather Statistics - March 2015

PointID	6717	6717	6717	6714	6714	6714	6716	6716	6709
StatType	max	mean	min	max	mean	min	max	min	max
DataType	temp	temp	temp	dewpnt	dewpnt	dewpnt	rhumid	rhumid	pkwind
Units	DegF	DegF	DegF	degF	degF	degF	rh%	rh%	mph
03/31/15	95	80	64	38	31	26	32	11	7
03/30/15	97	80	64	34	25	18	22	8	11
03/29/15	98	78	57	41	21	17	33	6	11
03/28/15	95	77	55	30	21	15	27	6	10
03/27/15	94	75	56	41	24	17	46	8	7
03/26/15	91	75	61	40	22	11	34	6	9
03/25/15	88	72	57	42	31	25	35	12	5
03/24/15	87	70	55	38	25	18	36	10	22
03/23/15	88	72	58	41	31	23	43	12	9
03/22/15	88	72	56	39	35	28	58	13	0
03/21/15	84	69	53	47	43	37	89	23	9
03/20/15	80	68	50	56	48	31	100	21	9
03/19/15	75	64	58	60	54	47	100	45	8
03/18/15	79	69	61	59	46	35	100	25	13
03/17/15	90	75	59	46	40	31	58	20	11
03/16/15	92	75	58	41	31	21	41	14	23
03/15/15	86	74	58	35	24	19	41	9	16
03/14/15	87	75	62	35	30	25	39	13	19
03/13/15	88	73	58	38	34	26	51	12	14
03/12/15	86	74	64	48	33	27	42	15	30
03/11/15	88	70	52	46	29	23	53	11	15
03/10/15	85	68	50	42	30	24	63	12	8
03/09/15	83	66	52	40	32	27	54	14	7
03/08/15	82	67	54	42	36	29	65	17	8
03/07/15	84	71	59	44	29	18	49	15	18
03/06/15	80	66	47	33	19	9	54	7	24
03/05/15	75	59	45	42	27	18	95	12	9
03/04/15	68	55	43	46	40	30	100	27	8
03/03/15	65	54	43	53	44	32	100	33	7
03/02/15	67	57	50	54	49	47	100	55	9
03/01/15	77	67	58	48	45	42	71	34	0
TOTALS:	98	70	43	60	33	9	100	6	30

Sensor 6709 down from 3/1 5:03 – 3/2 00:03 and 3/22 6:32 – 3/23 3:17.

NovaStar Statistical Report
G153: McMicken Dam Weather Statistics - March 2015

PointID	5437	5437	5437	5429	5429	5429	5436	5436	5433	5439	5439	5427
StatType	max	mean	min	max	mean	min	max	min	max	max	min	max
DataType	temp	temp	temp	dewpnt	dewpnt	dewpnt	rhumid	rhumid	pkwind	baropr	baropr	solrad
Units	DegF	DegF	DegF	degF	degF	degF	rh%	rh%	mph	mb	mb	wsqm
03/31/15	94	80	59	40	36	32	43	12	19	1016	1010	901
03/30/15	98	80	64	47	34	30	44	9	15	1017	1013	962
03/29/15	96	77	57	41	32	21	45	8	11	1018	1014	951
03/28/15	95	77	55	38	33	27	48	9	25	1019	1014	918
03/27/15	96	75	55	42	32	25	52	8	10	1019	1015	912
03/26/15	92	76	62	36	28	20	35	9	18	1020	1016	907
03/25/15	89	74	56	45	37	31	59	13	21	1017	1013	890
03/24/15	87	70	52	43	36	28	71	11	10	1017	1012	885
03/23/15	86	72	56	51	41	33	80	14	16	1018	1014	890
03/22/15	88	72	55	52	44	29	85	15	15	1020	1016	962
03/21/15	86	72	57	60	51	41	100	22	16	1019	1015	879
03/20/15	83	71	61	63	54	43	100	26	12	1019	1016	857
03/19/15	72	64	60	63	58	51	100	51	9	1018	1014	846
03/18/15	81	73	63	63	46	37	100	25	22	1016	1013	495
03/17/15	92	76	57	46	38	32	50	13	18	1015	1012	846
03/16/15	90	73	57	38	35	31	43	14	14	1017	1013	857
03/15/15	88	75	57	39	33	30	43	12	18	1021	1015	863
03/14/15	89	75	59	41	37	33	48	14	19	1021	1017	841
03/13/15	90	77	58	42	38	34	51	14	24	1018	1015	841
03/12/15	88	77	67	42	36	30	40	14	27	1017	1014	868
03/11/15	88	70	53	41	33	27	52	11	10	1020	1016	863
03/10/15	88	69	48	37	31	22	63	9	18	1016	1013	846
03/09/15	86	69	49	41	35	29	68	13	22	1015	1011	824
03/08/15	85	68	50	43	37	30	69	15	16	1016	1012	830
03/07/15	86	69	53	43	32	26	55	13	17	1018	1014	824
03/06/15	83	65	42	38	27	13	76	7	28	1021	1016	841
03/05/15	78	61	43	40	28	16	79	10	18	1025	1020	830
03/04/15	70	58	46	48	39	31	95	24	15	1021	1013	813
03/03/15	67	56	47	53	47	41	100	40	20	1016	1012	868
03/02/15	66	57	51	59	52	49	100	57	23	1016	1011	385
03/01/15	76	67	61	52	51	46	74	39	19	1016	1012	808
TOTALS:	98	71	42	63	38	13	100	7	28	1025	1010	962

NovaStar Statistical Report
G154: Mobile Weather Statistics - March 2015

PointID StatType Data Type Units	6972 max temp DegF	6972 mean temp DegF	6972 min temp DegF	6969 max dewpnt degF	6969 mean dewpnt degF	6969 min dewpnt degF	6971 max rhumid rh%	6971 min rhumid rh%	6964 max pkwind mph	6973 max baropr mb	6973 min baropr mb
03/31/15	93	79	61	38	32	27	29	10	19	1015	1009
03/30/15	94	79	63	31	27	20	24	9	12	1017	1012
03/29/15	95	77	56	36	22	11	25	4	12	1017	1013
03/28/15	94	75	55	31	22	11	28	4	20	1018	1013
03/27/15	92	73	54	30	24	19	30	7	11	1019	1014
03/26/15	87	72	58	31	24	19	36	8	13	1019	1015
03/25/15	85	72	54	34	29	25	40	10	18	1016	1012
03/24/15	84	71	50	32	23	12	29	10	16	1016	1011
03/23/15	86	73	58	39	26	11	41	7	16	1017	1013
03/22/15	87	73	55	42	34	26	57	10	20	1019	1015
03/21/15	83	69	54	48	41	31	78	15	17	1018	1015
03/20/15	79	66	53	52	48	42	92	29	11	1019	1014
03/19/15	68	62	58	56	52	48	90	51	16	1016	1012
03/18/15	80	68	60	57	46	36	88	23	18	1014	1012
03/17/15	87	75	59	40	34	27	39	11	15	1014	1010
03/16/15	87	73	57	39	30	24	29	16	15	1017	1011
03/15/15	84	72	58	32	28	23	34	10	17	1021	1014
03/14/15	84	73	60	36	33	26	37	14	16	1021	1016
03/13/15	84	72	56	38	35	31	48	14	17	1017	1013
03/12/15	84	74	66	36	31	29	29	13	16	1016	1012
03/11/15	86	68	51	33	27	23	40	9	13	1019	1014
03/10/15	84	66	49	34	28	20	48	9	11	1015	1010
03/09/15	82	65	48	32	29	26	49	12	13	1013	1009
03/08/15	80	66	48	36	31	25	58	12	14	1015	1011
03/07/15	80	68	57	35	28	18	38	14	16	1016	1012
03/06/15	79	64	47	29	23	16	44	9	20	1020	1014
03/05/15	72	57	41	37	25	17	78	11	16	1026	1020
03/04/15	66	55	44	42	36	30	84	26	13	1020	1010
03/03/15	63	53	43	47	43	37	95	39	14	1013	1009
03/02/15	62	55	50	50	47	42	91	60	15	1014	1010
03/01/15	74	65	57	49	46	43	68	33	20	1014	1011
TOTALS:	95	69	41	57	32	11	95	4	20	1026	1009

NovaStar Statistical Report
G155: Mt. Union Weather Statistics - March 2015

PointID	5382	5382	5382	5378	5378	5378	5381	5381
StatType	max	mean	min	max	mean	min	max	min
DataType	temp	temp	temp	dewpnt	dewpnt	dewpnt	rhumid	rhumid
Units	DegF	DegF	DegF	degF	degF	degF	rh%	rh%
03/31/15	69	61	52	31	27	25	45	20
03/30/15	60	58	53	19	16	13	21	16
03/29/15	69	59	52	23	18	15	25	12
03/28/15	70	60	52	22	13	-12	21	5
03/27/15	72	60	51	26	18	13	24	13
03/26/15	67	52	43	21	15	5	35	14
03/25/15	60	51	43	23	21	17	41	20
03/24/15	60	50	40	26	18	10	42	19
03/23/15	61	49	43	23	16	8	41	12
03/22/15	61	51	45	25	18	5	43	12
03/21/15	60	50	43	31	20	10	59	14
03/20/15	56	46	38	36	30	14	86	20
03/19/15	46	41	38	39	36	33	91	64
03/18/15	55	47	40	39	29	20	85	29
03/17/15	65	54	47	30	24	18	39	23
03/16/15	65	53	45	23	17	11	38	12
03/15/15	61	52	45	23	18	8	39	12
03/14/15	59	51	45	26	21	16	41	18
03/13/15	56	47	38	29	25	18	66	22
03/12/15	51	46	41	31	22	11	67	19
03/11/15	60	52	46	20	10	-2	32	9
03/10/15	60	49	40	15	7	0	27	5
03/09/15	55	47	42	16	9	0	30	9
03/08/15	57	47	40	21	15	1	37	9
03/07/15	54	45	38	20	13	5	35	18
03/06/15	51	43	36	10	-1	-18	23	6
03/05/15	52	41	30	10	-2	-9	30	4
03/04/15	40	31	22	28	20	3	88	29
03/03/15	34	30	26	30	26	22	89	84
03/02/15	38	32	28	36	29	25	92	87
03/01/15	40	38	35	37	35	32	92	91
TOTALS:	72	48	22	39	19	-18	92	4

All sensors down from 3/30 8:35 – 3/31 10:20. Sensor 5381 down from 3/23 22:46 – 3/24 5:01.

NovaStar Statistical Report
G156: Osborn @ 64th St. Weather Statistics - March 2015

PointID	4617	4617	4617	4614	4614	4614	4616	4616	4609
StatType	max	mean	min	max	mean	min	max	min	max
DataType	temp	temp	temp	dewpnt	dewpnt	dewpnt	rhumid	rhumid	pkwind
Units	DegF	DegF	DegF	degF	degF	degF	rh%	rh%	mph
03/31/15	94	79	62	42	27	14	39	5	10
03/30/15	94	79	64	39	20	-10	31	4	12
03/29/15	96	77	59	39	17	-12	45	4	9
03/28/15	94	76	57	38	19	-12	43	4	8
03/27/15	93	75	58	39	17	-10	42	4	11
03/26/15	90	75	59	39	12	-18	46	4	9
03/25/15	87	72	58	37	27	13	39	6	11
03/24/15	86	70	56	38	23	-7	51	4	7
03/23/15	87	71	58	43	29	5	55	4	10
03/22/15	87	72	56	47	34	11	65	5	8
03/21/15	84	71	58	47	41	29	69	13	9
03/20/15	81	70	60	52	45	34	76	22	16
03/19/15	70	64	59	56	50	43	88	38	10
03/18/15	81	71	61	55	43	34	80	20	15
03/17/15	89	76	60	43	33	15	52	6	12
03/16/15	89	77	66	37	22	13	27	7	11
03/15/15	88	74	60	36	20	-3	39	4	13
03/14/15	87	75	60	37	28	13	43	6	16
03/13/15	87	74	56	41	30	14	58	6	12
03/12/15	83	74	65	40	28	15	39	7	13
03/11/15	87	71	53	36	20	-11	44	4	8
03/10/15	86	69	53	38	20	-16	57	4	12
03/09/15	84	67	50	38	27	7	55	5	9
03/08/15	82	67	51	40	30	10	61	6	9
03/07/15	83	71	57	36	19	11	39	7	11
03/06/15	82	66	48	26	12	-7	38	4	17
03/05/15	75	59	43	39	18	-18	70	4	10
03/04/15	70	57	44	42	33	20	87	14	10
03/03/15	64	55	46	47	41	33	88	32	8
03/02/15	66	57	50	50	46	43	85	49	15
03/01/15	75	66	59	46	43	37	61	25	14
TOTALS:	96	70	43	56	28	-18	88	4	17

Sensor 4616 down from 3/26 12:08 – 3/26 18:38, 3/27 11:53 – 3/27 18:53, and 3/29 12:08 – 3/29 18:38.

NovaStar Statistical Report
G157: Phoenix Dam 2B Weather Statistics - March 2015

PointID	4797	4797	4797	4794	4794	4794	4796	4796	4784	4798	4798	4793
StatType	max	mean	min	max	mean	min	max	min	max	max	min	max
DataType	temp	temp	temp	dewpnt	dewpnt	dewpnt	rhumid	rhumid	pkwind	baropr	baropr	solrad
Units	DegF	DegF	DegF	degF	degF	degF	rh%	rh%	mph	mb	mb	wsqm
03/31/15	92	78	59	41	36	31	46	12	18	1020	1014	841
03/30/15	96	79	63	40	32	23	39	7	16	1021	1016	879
03/29/15	95	76	56	38	29	18	46	6	12	1022	1017	896
03/28/15	93	75	55	41	29	18	52	7	12	1023	1018	863
03/27/15	93	75	57	39	29	21	43	7	10	1023	1018	857
03/26/15	88	74	60	39	26	16	42	7	15	1023	1019	852
03/25/15	87	72	55	42	35	29	63	12	19	1020	1017	835
03/24/15	84	69	55	40	31	22	52	10	11	1020	1016	824
03/23/15	84	73	60	41	32	20	42	9	14	1022	1018	835
03/22/15	85	71	58	45	39	29	61	13	13	1023	1020	874
03/21/15	83	70	54	53	45	38	98	21	11	1023	1019	819
03/20/15	79	68	57	57	50	39	99	30	18	1023	1019	808
03/19/15	68	61	56	59	54	46	100	47	9	1021	1017	632
03/18/15	80	70	60	57	44	37	90	24	20	1020	1017	478
03/17/15	89	75	57	43	37	28	48	12	19	1019	1016	780
03/16/15	89	79	64	40	33	28	38	12	16	1020	1016	802
03/15/15	81	75	55	37	30	26	48	13	16	1025	1022	797
03/14/15	86	73	57	40	33	29	49	12	15	1025	1020	758
03/13/15	87	73	55	40	35	30	57	13	16	1021	1018	780
03/12/15	85	74	64	38	32	28	46	12	20	1020	1018	857
03/11/15	86	70	52	36	28	20	44	9	15	1024	1019	808
03/10/15	86	68	50	36	28	19	56	7	9	1020	1015	791
03/09/15	81	72	50	36	31	27	55	14	11	1018	1014	769
03/08/15	81	70	49	39	34	30	89	16	10	1020	1016	769
03/07/15	81	68	53	36	28	22	45	14	16	1021	1017	764
03/06/15	80	65	44	31	19	7	56	5	21	1025	1019	780
03/05/15	74	65	52	32	19	11	43	8	9	1027	1024	775
03/04/15	70	58	42	45	36	25	100	20	12	1020	1016	753
03/03/15	65	54	44	51	44	34	100	36	17	1019	1015	841
03/02/15	62	55	49	52	49	45	100	59	22	1020	1015	335
03/01/15	74	64	56	52	47	42	96	37	15	1019	1016	516
TOTALS:	96	70	42	59	35	7	100	5	22	1027	1014	896

All sensors down from 3/4 16:01 – 3/5 12:23. All sensors down from 3/8 14:43 – 3/9 6:50. All sensors down from 3/15 12:09 – 3/16 10:08.

NovaStar Statistical Report
G158: Pima @ Jomax Weather Statistics - March 2015

PointID	4672	4672	4672	4669	4669	4669	4671	4671	4664	4674	4674	4673
StatType	max	mean	min	max	mean	min	max	min	max	max	min	max
DataType	temp	temp	temp	dewpnt	dewpnt	dewpnt	rhumid	rhumid	pkwind	baropr	baropr	solrad
Units	DegF	DegF	DegF	degF	degF	degF	rh%	rh%	mph	mb	mb	wsqm
03/31/15	91	78	64	34	23	12	23	5	13	1011	1006	846
03/30/15	94	80	68	28	12	-15	19	4	18	1013	1009	874
03/29/15	93	79	67	29	8	-20	22	3	10	1013	1010	863
03/28/15	91	77	62	72	11	-16	43	4	9	1014	1010	863
03/27/15	91	77	64	26	8	-13	23	3	9	1014	1011	857
03/26/15	87	74	62	27	8	-20	23	4	16	1015	1011	846
03/25/15	85	72	57	35	25	18	34	8	10	1012	1008	830
03/24/15	82	69	57	32	21	2	37	4	10	1012	1008	835
03/23/15	82	70	57	36	28	6	45	5	11	1013	1009	830
03/22/15	83	70	57	42	32	17	52	8	9	1015	1011	824
03/21/15	81	69	57	46	40	30	63	16	9	1014	1011	808
03/20/15	79	67	57	56	47	37	95	27	13	1014	1010	802
03/19/15	71	61	55	57	51	43	95	40	8	1013	1009	742
03/18/15	79	67	58	57	41	30	95	16	13	1011	1009	632
03/17/15	88	77	67	37	30	19	30	8	10	1010	1007	813
03/16/15	87	75	64	31	19	8	24	5	14	1013	1008	797
03/15/15	85	74	60	29	20	7	27	6	12	1016	1010	797
03/14/15	85	74	63	31	24	17	68	7	13	1016	1012	775
03/13/15	86	72	63	39	29	15	32	7	19	1013	1010	786
03/12/15	82	72	65	34	24	15	30	9	14	1012	1009	791
03/11/15	84	73	60	24	13	-4	22	3	9	1015	1011	874
03/10/15	84	69	55	28	13	-2	27	4	9	1011	1007	775
03/09/15	81	67	54	33	25	13	39	7	8	1009	1006	758
03/08/15	80	67	55	33	26	16	38	8	10	1011	1008	758
03/07/15	81	68	55	34	19	11	33	8	14	1012	1009	753
03/06/15	79	65	50	21	4	-17	22	4	19	1016	1011	769
03/05/15	74	59	48	28	10	-13	35	3	12	1019	1015	758
03/04/15	67	55	43	40	32	18	79	18	8	1015	1007	797
03/03/15	62	52	45	47	41	32	95	34	8	1010	1006	890
03/02/15	61	53	47	55	46	40	95	60	16	1010	1007	203
03/01/15	70	62	56	47	44	39	70	34	14	1010	1007	451
TOTALS:	94	69	43	72	25	-20	95	3	19	1019	1006	890

NovaStar Statistical Report
G159: Rackensack Canyon Statistics - March 2015

PointID	5942	5942	5942	5939	5939	5939	5941	5941	5934	5938	5938
StatType	max	mean	min	max	mean	min	max	min	max	max	min
DataType	temp	temp	temp	dewpnt	dewpnt	dewpnt	rhumid	rhumid	pkwind	baropr	baropr
Units	DegF	DegF	DegF	degF	degF	degF	rh%	rh%	mph	mb	mb
03/31/15	80	75	70	37	31	26	29	17	24	1019	1015
03/30/15	82	76	71	33	26	17	20	10	16	1021	1018
03/29/15	82	76	71	34	24	18	20	10	11	1022	1019
03/28/15	81	75	70	29	24	20	18	11	14	1022	1019
03/27/15	80	74	67	29	24	19	19	12	14	1023	1021
03/26/15	78	68	59	27	23	18	23	11	17	1023	1019
03/25/15	74	67	61	35	30	26	28	19	19	1020	1015
03/24/15	71	67	61	35	28	24	32	18	13	1019	1015
03/23/15	70	66	61	35	29	22	32	18	14	1020	1017
03/22/15	71	67	60	42	33	28	45	21	17	1022	1020
03/21/15	70	64	58	49	43	31	62	26	15	1021	1019
03/20/15	68	60	52	52	47	36	90	42	18	1020	1018
03/19/15	61	55	49	52	48	46	94	63	19	1019	1015
03/18/15	69	62	54	53	41	33	92	28	26	1018	1015
03/17/15	76	70	63	44	37	29	43	21	19	1018	1015
03/16/15	77	69	61	36	29	23	25	16	11	1021	1016
03/15/15	75	68	60	33	30	24	30	19	10	1024	1019
03/14/15	74	68	60	35	32	29	36	21	18	1024	1020
03/13/15	75	64	56	41	36	31	49	21	23	1021	1017
03/12/15	72	65	58	38	32	21	45	14	20	1020	1017
03/11/15	74	68	63	30	24	20	20	14	9	1022	1019
03/10/15	73	65	58	30	23	19	30	14	19	1019	1015
03/09/15	70	65	59	36	30	23	31	22	19	1016	1013
03/08/15	69	64	57	36	30	25	34	21	19	1018	1014
03/07/15	70	63	54	33	27	19	28	21	15	1019	1016
03/06/15	70	60	51	26	19	5	25	11	20	1023	1019
03/05/15	64	54	45	23	18	11	35	16	13	1025	1020
03/04/15	57	50	43	39	31	18	80	30	15	1020	1011
03/03/15	52	46	42	43	39	33	94	52	14	1014	1011
03/02/15	53	47	41	50	44	38	96	88	26	1015	1011
03/01/15	59	54	50	50	47	44	93	60	17	1016	1014
TOTALS:	82	64	41	53	31	5	96	10	26	1025	1011

Sensor 5934 down from 3/27 6:43 – 3/27 12:58. Sensor 5938 down from 3/24 9:43 – 3/24 17:43 and 3/27 14:13 – 3/27 21:43.

NovaStar Statistical Report
G160: Saguaro Lake Weather Statistics - March 2015

PointID StatType Data Type Units	6782 max temp DegF	6782 mean temp DegF	6782 min temp DegF	6778 max dewpnt degF	6778 mean dewpnt degF	6778 min dewpnt degF	6781 max rhumid rh%	6781 min rhumid rh%	6774 max pkwind mph	6784 max baropr mb	6784 min baropr mb	6783 max solrad wsqm
03/31/15	94	78	59	51	40	34	57	12	8	1013	1007	852
03/30/15	97	80	65	45	33	27	41	9	9	1014	1010	907
03/29/15	96	77	60	51	32	19	47	7	12	1015	1011	885
03/28/15	95	75	58	50	33	23	52	7	9	1016	1011	863
03/27/15	94	75	58	43	32	24	47	8	8	1017	1012	863
03/26/15	89	73	60	44	31	21	50	8	14	1017	1013	852
03/25/15	88	72	54	49	38	30	62	12	8	1014	1010	835
03/24/15	86	70	53	51	35	24	67	10	9	1014	1009	846
03/23/15	87	71	55	47	38	28	67	12	9	1015	1011	841
03/22/15	88	71	55	52	42	29	82	12	9	1017	1013	830
03/21/15	84	70	56	54	48	38	87	20	8	1017	1012	819
03/20/15	81	69	58	56	51	42	87	31	14	1017	1012	835
03/19/15	76	66	58	60	54	47	97	39	11	1015	1011	929
03/18/15	83	70	60	59	49	40	95	24	8	1014	1010	797
03/17/15	92	76	59	56	44	34	67	16	10	1013	1008	896
03/16/15	89	75	63	55	38	27	57	16	19	1015	1009	808
03/15/15	84	72	58	50	38	29	54	17	18	1019	1011	813
03/14/15	88	74	63	52	39	34	59	14	17	1018	1013	797
03/13/15	84	71	55	50	42	35	71	17	13	1016	1011	830
03/12/15	81	71	62	50	40	35	57	20	11	1015	1011	604
03/11/15	89	70	53	49	37	26	60	11	7	1017	1012	885
03/10/15	86	67	50	46	35	24	70	10	6	1014	1010	791
03/09/15	84	65	48	50	39	31	80	14	8	1013	1007	775
03/08/15	84	67	52	57	40	31	76	16	8	1014	1009	769
03/07/15	85	69	57	49	33	22	66	14	14	1015	1010	769
03/06/15	79	67	56	35	25	18	45	11	22	1019	1013	780
03/05/15	74	59	43	42	30	18	83	11	14	1022	1017	769
03/04/15	71	56	43	46	40	31	97	24	10	1019	1011	769
03/03/15	64	54	45	52	44	36	98	38	6	1013	1009	753
03/02/15	67	57	48	59	50	46	96	59	13	1014	1010	110
03/01/15	75	66	59	53	49	45	95	39	11	1013	1010	505
TOTALS:	97	70	43	60	39	18	98	7	22	1022	1007	929

NovaStar Statistical Report
G161: South Mountain Fan Weather Statistics - March 2015

PointID StatType Data Type Units	6562 max temp DegF	6562 mean temp DegF	6562 min temp DegF	6556 max dewpnt degF	6556 mean dewpnt degF	6556 min dewpnt degF	6561 max rhumid rh%	6561 min rhumid rh%	6554 max pkwind mph	6564 max baropr mb	6564 min baropr mb	6566 max solrad wsqm
03/31/15	96	83	67	42	37	30	32	11	18	1014	1009	764
03/30/15	96	84	70	35	30	25	23	9	14	1015	1011	813
03/29/15	97	82	65	33	26	21	24	7	12	1016	1012	758
03/28/15	96	80	62	33	27	16	29	6	10	1017	1013	786
03/27/15	95	80	63	31	26	22	27	7	12	1017	1014	786
03/26/15	90	79	67	34	25	19	29	8	14	1018	1014	769
03/25/15	88	77	61	39	34	29	42	12	14	1015	1011	753
03/24/15	87	74	59	37	29	18	33	11	12	1015	1011	764
03/23/15	88	77	62	43	33	19	47	7	14	1016	1012	687
03/22/15	89	72	60	41	37	31	23	12	8	1015	1015	632
03/21/15	86	74	59	49	44	35	72	16	12	1017	1014	687
03/20/15	81	70	57	55	51	43	91	33	15	1017	1014	786
03/19/15	70	64	60	58	54	49	89	49	17	1016	1012	797
03/18/15	81	73	62	57	46	37	83	23	20	1014	1012	401
03/17/15	92	79	65	44	37	28	35	12	16	1014	1010	714
03/16/15	91	78	63	39	33	24	24	15	13	1015	1011	720
03/15/15	88	80	64	34	29	24	30	9	17	1019	1013	731
03/14/15	89	78	67	39	35	32	34	13	15	1019	1015	709
03/13/15	88	76	60	41	38	33	48	14	20	1016	1013	703
03/12/15	88	80	67	43	37	31	36	14	22	1015	1012	819
03/11/15	93	79	62	39	36	32	36	13	11	1018	1014	648
03/10/15	91	79	64	44	36	31	39	12	17	1014	1011	703
03/09/15	90	76	60	44	38	32	49	15	12	1013	1009	692
03/08/15	89	76	62	44	39	34	48	15	11	1015	1011	692
03/07/15	89	78	66	41	35	27	27	18	11	1016	1012	687
03/06/15	88	75	62	33	28	25	29	9	17	1019	1014	703
03/05/15	80	67	52	44	31	23	67	11	16	1023	1019	698
03/04/15	75	66	56	50	42	37	69	27	14	1019	1011	676
03/03/15	69	61	50	57	51	46	100	45	11	1014	1010	758
03/02/15	72	63	57	58	55	51	93	59	20	1015	1011	253
03/01/15	82	73	67	58	54	51	66	37	17	1014	1011	341
TOTALS:	97	75	50	58	37	16	100	6	22	1023	1009	819

Sensors 6556, 6561, 6564, and 6562 down from 3/22 00:57 – 3/22 13:27. Sensor 6554 down from 3/22 13:27 – 3/22 19:57.

NovaStar Statistical Report
G162: South Mountain Park Weather Statistics - March 2015

PointID StatType Data Type Units	6512 max temp DegF	6512 mean temp DegF	6512 min temp DegF	6508 max dewpnt degF	6508 mean dewpnt degF	6508 min dewpnt degF	6511 max rhumid rh%	6511 min rhumid rh%	6504 max pkwind mph	6514 max baropr mb	6514 min baropr mb	6513 max solrad wsqm
03/31/15	88	80	73	42	36	32	28	16	19	1020	1011	874
03/30/15	88	81	71	35	31	26	19	13	11	1022	1012	890
03/29/15	89	80	68	31	27	24	20	10	11	1022	1014	890
03/28/15	88	80	71	33	28	25	20	11	9	1023	1013	896
03/27/15	87	78	65	30	27	24	23	11	12	1024	1014	896
03/26/15	82	74	65	35	26	22	29	12	15	1024	1018	885
03/25/15	80	72	61	36	33	30	37	17	15	1021	1016	874
03/24/15	79	72	63	34	28	16	27	11	10	1020	1013	868
03/23/15	81	73	67	40	32	16	34	11	14	1022	1016	879
03/22/15	81	73	64	42	36	30	39	18	11	1024	1018	846
03/21/15	77	70	61	46	42	36	55	22	13	1023	1018	852
03/20/15	74	65	55	54	49	40	95	36	14	1022	1018	868
03/19/15	64	58	54	57	52	48	100	60	11	1021	1014	462
03/18/15	74	66	55	56	45	36	100	29	17	1020	1017	407
03/17/15	83	76	67	44	38	32	37	18	15	1020	1014	830
03/16/15	82	74	67	40	33	26	26	18	12	1023	1015	835
03/15/15	81	73	65	33	30	27	26	14	13	1026	1019	841
03/14/15	80	73	65	37	35	31	34	19	12	1026	1020	819
03/13/15	80	71	62	40	37	34	41	20	18	1023	1017	819
03/12/15	78	72	65	39	33	27	38	16	19	1022	1018	824
03/11/15	79	72	62	32	28	25	26	15	13	1023	1020	835
03/10/15	79	70	61	32	28	23	32	14	13	1021	1015	830
03/09/15	76	69	60	35	30	26	33	18	14	1019	1011	808
03/08/15	76	68	58	38	32	27	37	18	11	1021	1013	808
03/07/15	76	68	60	34	28	19	28	15	15	1023	1015	802
03/06/15	75	65	55	25	21	17	25	10	17	1028	1019	813
03/05/15	66	58	48	32	21	17	48	14	15	1030	1025	813
03/04/15	62	54	46	42	35	28	78	29	13	1027	1017	797
03/03/15	59	51	46	48	42	37	100	50	8	1019	1015	681
03/02/15	59	51	46	51	47	43	100	69	22	1020	1017	363
03/01/15	68	61	55	50	47	44	77	43	16	1021	1017	874
TOTALS:	89	69	46	57	34	16	100	10	22	1030	1011	896

NovaStar Statistical Report
G163: Upper Sycamore Creek Weather Statistics - March 2015

PointID	5882	5882	5882	5889	5889	5889	5883	5883	5866	5869	5869
StatType	max	mean	min	max	mean	min	max	min	max	max	min
DataType	temp	temp	temp	dewpnt	dewpnt	dewpnt	rhumid	rhumid	pkwind	baropr	baropr
Units	DegF	DegF	DegF	degF	degF	degF	rh%	rh%	mph	mb	mb
03/31/15	72	67	61	33	28	24	35	19	20	1023	1019
03/30/15	74	67	63	29	22	16	23	12	14	1025	1022
03/29/15	74	67	62	30	22	18	24	12	14	1025	1023
03/28/15	74	67	62	30	21	12	21	11	14	1026	1023
03/27/15	74	65	58	29	20	11	22	10	13	1026	1024
03/26/15	68	59	49	25	19	14	26	14	26	1026	1022
03/25/15	68	60	54	32	27	22	33	22	22	1023	1018
03/24/15	64	58	53	31	25	22	36	21	17	1022	1019
03/23/15	64	57	52	31	26	22	39	19	19	1023	1020
03/22/15	64	58	51	36	29	20	53	19	20	1025	1023
03/21/15	63	56	50	47	40	34	68	37	16	1023	1021
03/20/15	60	52	45	48	41	36	96	47	17	1023	1021
03/19/15	53	47	44	47	44	41	97	77	15	1021	1017
03/18/15	62	55	48	46	37	28	94	31	22	1021	1019
03/17/15	66	61	56	43	37	28	54	30	15	1022	1019
03/16/15	68	60	52	35	27	20	39	19	19	1024	1020
03/15/15	67	59	51	31	27	20	37	22	21	1026	1022
03/14/15	66	59	50	32	29	26	46	24	20	1027	1024
03/13/15	65	55	48	42	33	28	72	24	26	1024	1020
03/12/15	62	56	50	37	29	21	60	21	23	1023	1021
03/11/15	65	59	53	27	22	16	26	19	16	1026	1022
03/10/15	66	57	51	24	20	16	28	17	19	1023	1018
03/09/15	64	56	52	32	26	20	37	19	16	1019	1017
03/08/15	63	56	51	32	28	24	40	26	16	1021	1018
03/07/15	61	53	44	30	24	18	38	27	28	1022	1020
03/06/15	62	51	44	23	15	9	27	16	32	1025	1022
03/05/15	56	45	36	21	13	7	44	18	32	1027	1022
03/04/15	49	42	36	33	26	17	87	38	22	1022	1013
03/03/15	45	38	34	37	34	31	98	64	10	1016	1013
03/02/15	47	40	34	45	39	34	99	92	46	1018	1013
03/01/15	50	46	43	46	44	42	98	78	21	1019	1016
TOTALS:	74	56	34	48	28	7	99	10	46	1027	1013

Sensor 5882 down from 3/30 00:06 – 3/30 7:06.

NovaStar Statistical Report
G164: Thompson Peak Weather Statistics - March 2015

PointID	5947	5947	5947	5943	5943	5943	5946	5946
StatType	max	mean	min	max	mean	min	max	min
DataType	temp	temp	temp	dewpnt	dewpnt	dewpnt	rhumid	rhumid
Units	DegF	DegF	DegF	degF	degF	degF	rh%	rh%
03/31/15	84	75	68	35	28	22	29	13
03/30/15	85	76	69	27	22	12	14	8
03/29/15	86	76	68	35	17	10	25	6
03/28/15	83	75	67	27	19	12	16	7
03/27/15	82	72	62	24	18	12	17	8
03/26/15	80	68	58	23	17	13	19	8
03/25/15	76	67	58	32	26	23	26	16
03/24/15	74	66	60	28	19	5	26	8
03/23/15	76	67	59	33	25	10	30	10
03/22/15	76	67	60	35	28	22	35	15
03/21/15	71	64	56	46	39	32	58	25
03/20/15	70	59	50	51	46	29	100	28
03/19/15	60	53	46	55	48	41	100	59
03/18/15	72	60	50	53	40	32	100	27
03/17/15	79	70	63	42	35	25	38	17
03/16/15	79	69	59	32	26	18	22	15
03/15/15	79	67	59	29	25	19	29	13
03/14/15	75	67	58	33	29	27	33	17
03/13/15	78	64	56	36	32	25	44	15
03/12/15	75	65	58	35	28	18	41	13
03/11/15	77	67	59	25	19	16	20	11
03/10/15	75	65	57	26	19	14	28	12
03/09/15	74	64	54	32	25	18	35	16
03/08/15	71	63	55	35	27	18	33	17
03/07/15	73	62	54	29	22	15	24	17
03/06/15	68	58	49	19	12	6	22	8
03/05/15	63	52	42	18	14	9	30	11
03/04/15	58	49	43	40	31	18	69	31
03/03/15	57	46	41	43	39	32	100	46
03/02/15	53	45	39	49	44	39	100	81
03/01/15	61	54	48	47	45	41	91	48
TOTALS:	86	64	39	55	28	5	100	6

NovaStar Statistical Report
G165: Tiger Wash Fan Weather Statistics - March 2015

PointID	5142	5142	5142	5146	5146	5146	5141	5141	5134	5144	5144	5143
StatType	max	mean	min	max	mean	min	max	min	max	max	min	max
DataType	temp	temp	temp	dewpnt	dewpnt	dewpnt	rhumid	rhumid	pkwind	baropr	baropr	solrad
Units	DegF	DegF	DegF	degF	degF	degF	rh%	rh%	mph	mb	mb	wsqm
03/31/15	94	79	63	42	37	34	34	14	18	1018	1011	1038
03/30/15	95	78	65	35	32	30	29	11	13	1019	1014	1005
03/29/15	95	76	63	42	32	27	30	9	8	1018	1015	731
03/28/15	96	78	59	37	31	27	42	9	18	1020	1015	1093
03/27/15	93	76	58	34	31	26	37	9	9	1022	1016	1088
03/26/15	89	75	56	36	31	27	45	10	13	1022	1016	1099
03/25/15	88	74	56	42	37	32	57	14	17	1019	1012	1099
03/24/15	84	70	54	41	36	31	50	15	11	1018	1013	1099
03/23/15	85	71	56	48	40	31	73	16	16	1020	1014	1093
03/22/15	86	72	55	63	43	31	77	14	12	1021	1016	1082
03/21/15	86	71	57	63	48	35	89	16	12	1020	1015	1082
03/20/15	79	69	59	56	54	51	88	41	6	1020	1016	1055
03/19/15	67	62	58	61	57	53	97	61	0	1017	1014	775
03/18/15	80	70	60	59	46	37	95	27	15	1016	1013	901
03/17/15	90	75	59	39	36	32	44	13	20	1018	1012	1099
03/16/15	88	75	64	38	33	27	37	14	14	1019	1013	1060
03/15/15	88	75	63	38	34	28	36	11	17	1022	1015	1060
03/14/15	88	75	62	40	38	35	42	15	15	1022	1017	1038
03/13/15	86	75	65	41	38	34	40	15	17	1019	1015	1027
03/12/15	86	74	63	43	35	29	40	14	18	1019	1015	929
03/11/15	86	71	57	42	33	28	41	13	6	1021	1015	1093
03/10/15	86	69	52	37	31	27	46	12	8	1018	1011	1033
03/09/15	86	69	53	39	34	25	53	12	14	1016	1011	1011
03/08/15	82	66	50	41	35	28	60	14	11	1019	1013	1016
03/07/15	83	68	55	43	32	28	57	15	11	1019	1014	1000
03/06/15	81	65	48	38	28	15	62	8	18	1022	1016	1016
03/05/15	74	58	43	40	33	24	80	15	16	1026	1020	1000
03/04/15	68	56	45	44	38	31	91	28	12	1019	1012	989
03/03/15	64	54	48	50	45	41	95	45	9	1015	1011	1093
03/02/15	58	53	50	56	49	45	98	79	14	1014	1011	522
03/01/15	64	59	53	56	51	41	97	61	6	1015	1013	308
TOTALS:	96	70	43	63	38	15	98	8	20	1026	1011	1099

Sensor 5141 down from 3/2 15:47 – 3/3 00:02. Sensors 5144 and 5143 down from 3/20 16:40 – 3/21 3:10, 3/29 8:10 – 3/29 15:40, and 3/29 23:10 – 3/30 9:10.
Sensor 5144 down from 3/31 15:10 – 3/31 22:10.

NovaStar Statistical Report
G166: Usery Mtn. Park Weather Statistics - March 2015

PointID StatType Data Type Units	6652 max temp DegF	6652 mean temp DegF	6652 min temp DegF	6646 max dewpnt degF	6646 mean dewpnt degF	6646 min dewpnt degF	6651 max rhumid rh%	6651 min rhumid rh%	6644 max pkwind mph	6654 max baropr mb	6654 min baropr mb	6653 max solrad wsqm
03/31/15	91	80	66	41	34	30	28	13	11	1018	1012	929
03/30/15	93	80	69	33	29	21	21	9	11	1019	1015	951
03/29/15	93	79	66	33	24	18	23	7	11	1020	1016	945
03/28/15	91	78	62	32	26	20	29	7	11	1021	1016	951
03/27/15	91	78	63	29	25	20	25	8	14	1022	1017	945
03/26/15	86	76	69	32	21	14	21	7	20	1021	1018	929
03/25/15	84	73	60	35	32	29	33	14	10	1019	1016	912
03/24/15	83	71	57	34	27	19	39	9	11	1019	1014	918
03/23/15	84	73	60	37	33	24	42	11	14	1021	1015	912
03/22/15	84	73	64	41	36	29	42	14	12	1022	1018	918
03/21/15	81	70	57	49	45	37	73	21	10	1022	1017	901
03/20/15	78	67	57	53	49	39	88	33	17	1022	1017	901
03/19/15	70	62	57	58	53	46	99	46	12	1021	1016	967
03/18/15	79	68	58	59	46	38	96	29	14	1019	1016	654
03/17/15	87	77	66	46	40	32	43	16	13	1018	1013	918
03/16/15	87	77	70	40	32	23	28	14	21	1020	1014	885
03/15/15	86	76	64	36	29	24	29	12	15	1024	1016	890
03/14/15	86	76	67	38	35	32	30	15	20	1023	1018	863
03/13/15	86	74	63	40	37	33	42	16	19	1020	1016	868
03/12/15	81	72	65	39	35	30	38	18	19	1020	1016	769
03/11/15	84	73	60	33	28	23	30	11	11	1022	1018	945
03/10/15	83	70	56	34	28	21	38	9	12	1020	1015	868
03/09/15	80	68	55	38	32	29	43	16	9	1017	1013	846
03/08/15	80	68	55	40	35	28	52	14	11	1019	1014	841
03/07/15	82	71	63	37	28	18	34	12	19	1020	1015	846
03/06/15	79	68	57	24	18	10	27	7	27	1024	1017	852
03/05/15	72	61	49	36	24	18	57	12	16	1026	1022	841
03/04/15	67	56	45	45	38	31	93	28	11	1024	1016	835
03/03/15	62	52	45	47	44	38	97	45	10	1018	1013	973
03/02/15	62	54	46	54	49	45	98	64	18	1019	1015	165
03/01/15	72	64	58	51	47	44	68	39	15	1019	1015	978
TOTALS:	93	71	45	59	34	10	99	7	27	1026	1012	978

NovaStar Statistical Report
G167: Wickenburg Airport Weather Statistics - March 2015

PointID StatType Data Type Units	7122 max temp DegF	7122 mean temp DegF	7122 min temp DegF	7116 max dewpnt degF	7116 mean dewpnt degF	7116 min dewpnt degF	7121 max rhumid rh%	7121 min rhumid rh%	7114 max pkwind mph	7124 max baropr mb	7124 min baropr mb	7123 max solrad wsqm
03/31/15	89	75	57	36	30	23	39	9	18	1016	1011	907
03/30/15	91	76	60	32	25	14	33	6	24	1018	1013	934
03/29/15	91	75	54	34	23	8	41	4	13	1018	1014	945
03/28/15	91	73	55	32	25	15	41	6	26	1019	1015	918
03/27/15	90	72	50	33	24	11	45	5	11	1020	1016	918
03/26/15	84	71	56	34	23	17	39	8	11	1020	1015	907
03/25/15	84	69	50	42	31	23	62	11	21	1017	1011	896
03/24/15	82	66	48	37	29	16	57	8	12	1016	1012	890
03/23/15	81	67	50	41	31	23	64	12	16	1018	1013	896
03/22/15	81	66	48	42	34	24	75	12	14	1019	1015	901
03/21/15	81	66	49	52	42	29	92	15	11	1019	1015	879
03/20/15	76	64	52	54	49	38	100	30	12	1018	1015	857
03/19/15	68	59	55	58	54	49	98	54	7	1015	1013	780
03/18/15	74	65	57	53	41	32	84	27	15	1015	1012	549
03/17/15	86	70	55	39	34	26	52	11	14	1016	1011	945
03/16/15	85	68	50	37	32	25	56	12	16	1018	1013	863
03/15/15	84	69	54	38	31	24	52	11	16	1021	1015	863
03/14/15	84	69	55	39	34	28	53	13	18	1021	1016	846
03/13/15	84	70	58	38	34	27	46	12	15	1017	1014	835
03/12/15	81	70	60	39	32	25	42	12	15	1018	1014	857
03/11/15	81	66	50	41	29	20	46	10	13	1019	1014	907
03/10/15	81	66	46	35	24	13	48	7	17	1016	1011	846
03/09/15	81	65	48	36	28	14	61	7	17	1013	1010	819
03/08/15	79	63	46	37	31	23	62	12	11	1016	1011	819
03/07/15	79	63	46	37	27	20	52	11	11	1017	1013	813
03/06/15	78	61	40	34	18	-2	57	5	16	1021	1015	830
03/05/15	71	56	37	33	24	10	69	9	10	1023	1017	819
03/04/15	64	52	40	37	32	25	87	23	14	1018	1010	874
03/03/15	60	50	43	49	41	35	98	42	15	1014	1009	852
03/02/15	57	50	45	53	46	42	98	62	16	1013	1009	220
03/01/15	62	57	54	56	52	48	98	68	11	1013	1011	495
TOTALS:	91	66	37	58	33	-2	100	4	26	1023	1009	945

Sensors 7123 and 7124 down from 3/1 00:01 – 3/1 11:27.

NovaStar Statistical Report
G130: Aguila VFD Weather Statistics – April 2015

PointID	5158	5158	5158	5149	5149	5149	5157	5157	5154
StatType	max	mean	min	max	mean	min	max	min	max
DataType	temp	temp	temp	dewpnt	dewpnt	dewpnt	rhumid	rhumid	pkwind
Units	DegF	DegF	DegF	degF	degF	degF	rh%	rh%	mph
04/30/15	95	79	61	44	36	27	48	9	17
04/29/15	92	77	60	44	40	35	52	15	13
04/28/15	91	74	54	44	39	34	53	17	15
04/27/15	84	71	52	39	35	29	46	18	16
04/26/15	74	63	53	52	41	31	94	21	22
04/25/15	74	64	53	54	45	40	99	30	28
04/24/15	76	66	54	64	44	38	74	29	21
04/23/15	78	67	51	43	37	26	56	17	17
04/22/15	81	69	48	41	34	28	53	14	18
04/21/15	82	77	63	31	27	25	25	12	16
04/20/15	88	73	52	44	27	20	38	11	13
04/19/15	90	73	50	34	28	23	38	10	17
04/18/15	87	69	45	33	26	21	49	11	16
04/17/15	78	63	44	32	26	18	45	15	18
04/16/15	72	60	48	23	16	7	26	13	21
04/15/15	75	66	54	32	13	9	23	8	19
04/14/15	90	73	52	42	33	27	45	11	23
04/13/15	89	71	52	45	35	25	59	10	13
04/12/15	85	70	48	38	33	24	47	16	21
04/11/15	84	67	49	31	26	21	39	11	13
04/10/15	82	64	43	29	22	17	42	11	12
04/09/15	78	61	40	28	19	15	46	11	19
04/08/15	71	62	50	38	26	17	56	12	18
04/07/15	77	62	43	32	24	19	47	11	21
04/06/15	79	64	43	57	22	9	48	7	20
04/05/15	82	66	46	57	28	11	49	11	17
04/04/15	86	68	47	29	23	19	39	9	17
04/03/15	86	69	54	32	23	20	33	10	24
04/02/15	81	67	51	35	28	17	46	9	16
04/01/15	86	72	55	43	35	27	63	12	15
TOTALS:	95	68	40	64	30	7	99	7	28

Sensors 5157, 5149, and 5158 down from 4/20 20:23 – 4/21 8:56.

NovaStar Statistical Report
G131: Bartlett Lake Weather Statistics – April 2015

PointID	5912	5912	5912	5908	5908	5908	5911	5911	5904	5914	5914	5913
StatType	max	mean	min	max	mean	min	max	min	max	max	min	max
DataType	temp	temp	temp	dewpnt	dewpnt	dewpnt	rhumid	rhumid	pkwind	baropr	baropr	solrad
Units	DegF	DegF	DegF	degF	degF	degF	rh%	rh%	mph	mb	mb	wsqm
04/30/15	96	79	64	51	41	30	59	10	18	1015	1009	995
04/29/15	91	78	62	52	42	30	69	12	18	1018	1010	978
04/28/15	89	76	62	56	45	38	73	18	20	1017	1012	967
04/27/15	84	69	55	54	45	37	89	22	20	1014	1009	967
04/26/15	64	58	53	54	50	45	96	55	18	1010	1005	929
04/25/15	74	66	59	52	46	40	79	33	33	1013	1006	1137
04/24/15	74	65	58	55	47	40	82	36	18	1014	1009	896
04/23/15	79	69	56	45	35	27	56	18	23	1013	1007	956
04/22/15	82	72	55	46	30	21	41	11	26	1014	1008	956
04/21/15	84	73	59	47	28	20	43	9	21	1014	1007	967
04/20/15	89	73	55	41	31	24	52	9	20	1014	1007	962
04/19/15	88	72	52	45	29	22	50	9	22	1015	1008	956
04/18/15	85	69	52	41	30	22	55	11	27	1016	1009	962
04/17/15	77	64	51	36	28	19	48	12	23	1016	1012	962
04/16/15	72	61	51	33	16	10	38	9	24	1015	1009	962
04/15/15	79	71	60	44	17	6	43	6	29	1013	1008	956
04/14/15	88	76	59	48	37	26	56	12	33	1018	1010	945
04/13/15	86	71	55	50	42	33	71	16	20	1019	1012	945
04/12/15	83	69	55	47	36	25	50	19	22	1015	1008	1011
04/11/15	84	68	52	41	31	21	51	11	15	1015	1009	1038
04/10/15	84	67	49	41	26	18	49	8	16	1016	1009	984
04/09/15	81	63	53	33	23	17	43	9	19	1015	1010	951
04/08/15	74	63	51	38	25	13	43	10	23	1014	1009	923
04/07/15	81	66	48	33	24	15	48	9	26	1015	1009	1011
04/06/15	83	67	52	39	24	14	56	8	22	1014	1007	940
04/05/15	85	70	53	40	30	18	57	10	22	1013	1007	929
04/04/15	85	71	57	36	29	21	42	9	23	1016	1009	940
04/03/15	87	72	61	40	24	19	36	8	22	1019	1012	962
04/02/15	83	70	57	44	31	20	54	12	23	1015	1008	956
04/01/15	87	75	61	48	38	27	54	11	23	1014	1009	918
TOTALS:	96	69	48	56	33	6	96	6	33	1019	1005	1137

Sensors 5912 and 5913 down from 4/9 7:05 – 4/9 13:20.

NovaStar Statistical Report
G132: Buckeye FRS #1 Weather Statistics - April 2015

PointID	5282	5282	5282	5278	5278	5278	5281	5281	5274	5284	5284
StatType	max	mean	min	max	mean	min	max	min	max	max	min
DataType	temp	temp	temp	dewpnt	dewpnt	dewpnt	rhumid	rhumid	pkwind	baropr	baropr
Units	DegF	DegF	DegF	degF	degF	degF	rh%	rh%	mph	mb	mb
04/30/15	99	82	63	36	23	10	33	4	12	1009	1005
04/29/15	93	80	64	39	32	27	37	10	20	1014	1007
04/28/15	91	77	60	39	33	24	39	9	20	1014	1009
04/27/15	87	71	51	48	33	25	77	10	11	1012	1008
04/26/15	78	65	52	57	42	22	100	12	20	1010	1006
04/25/15	77	66	53	54	43	35	100	23	21	1011	1005
04/24/15	79	68	56	53	44	38	68	25	19	1012	1007
04/23/15	82	68	50	42	30	21	45	16	14	1009	1004
04/22/15	86	70	52	33	27	21	32	11	14	1009	1004
04/21/15	89	74	56	22	16	8	20	5	15	1009	1004
04/20/15	91	76	55	24	18	11	22	5	21	1009	1003
04/19/15	92	75	52	28	17	10	25	5	11	1011	1005
04/18/15	90	72	50	25	17	8	27	5	15	1014	1006
04/17/15	83	67	50	29	19	13	25	7	16	1016	1010
04/16/15	75	63	47	15	6	-2	17	6	15	1014	1011
04/15/15	80	71	61	29	1	-12	20	3	20	1012	1007
04/14/15	92	76	57	40	27	16	32	6	19	1014	1006
04/13/15	91	74	56	43	35	22	58	8	10	1016	1010
04/12/15	86	71	54	46	34	22	49	11	16	1012	1007
04/11/15	85	69	51	31	20	12	24	9	8	1012	1005
04/10/15	85	66	46	21	12	1	25	4	8	1013	1008
04/09/15	81	64	44	14	10	3	23	5	12	1014	1008
04/08/15	75	62	47	35	18	1	41	5	17	1013	1009
04/07/15	81	65	46	23	15	6	29	5	18	1012	1007
04/06/15	82	68	50	28	12	-6	30	3	18	1011	1006
04/05/15	86	72	54	23	14	-2	26	4	12	1009	1004
04/04/15	88	72	53	23	13	2	23	4	12	1013	1007
04/03/15	86	69	50	20	14	4	25	4	14	1016	1012
04/02/15	84	70	57	40	23	8	41	6	15	1012	1007
04/01/15	89	76	60	41	31	18	45	8	13	1010	1006
TOTALS:	99	71	44	57	23	-12	100	3	21	1016	1003

NovaStar Statistical Report
G133: Camelback @ Citrus Weather Statistics - April 2015

PointID	5417	5417	5417	5407	5407	5407	5409	5409	5414
StatType	max	mean	min	max	mean	min	max	min	max
DataType	temp	temp	temp	dewpnt	dewpnt	dewpnt	rhumid	rhumid	pkwind
Units	DegF	DegF	DegF	degF	degF	degF	rh%	rh%	mph
04/30/15	98	82	62	52	38	27	57	11	23
04/29/15	93	80	66	52	43	36	48	17	14
04/28/15	90	76	57	51	45	39	70	19	16
04/27/15	85	70	48	52	44	39	92	20	14
04/26/15	78	63	53	54	49	37	98	25	23
04/25/15	77	68	53	53	47	39	97	30	27
04/24/15	78	69	61	55	48	43	67	31	21
04/23/15	81	70	55	45	38	28	55	23	20
04/22/15	83	72	55	45	35	27	54	20	14
04/21/15	87	76	56	45	31	26	52	11	19
04/20/15	91	76	55	41	32	25	44	12	17
04/19/15	91	77	54	42	32	26	48	11	17
04/18/15	89	73	53	44	31	26	51	11	20
04/17/15	81	67	45	39	30	22	60	14	21
04/16/15	74	65	50	35	19	12	34	12	22
04/15/15	80	72	56	48	23	12	43	8	26
04/14/15	92	77	60	50	38	31	52	12	24
04/13/15	88	75	60	50	43	32	65	13	19
04/12/15	85	73	57	49	40	27	50	20	23
04/11/15	84	69	54	42	32	23	51	12	11
04/10/15	84	68	50	37	27	20	41	12	10
04/09/15	79	66	48	33	25	20	52	11	13
04/08/15	75	65	52	39	28	15	46	9	20
04/07/15	81	67	48	35	27	19	48	12	17
04/06/15	82	70	55	38	25	19	48	10	19
04/05/15	85	74	55	39	28	21	48	11	22
04/04/15	86	72	52	40	29	23	44	11	15
04/03/15	84	71	56	39	28	23	36	11	15
04/02/15	85	74	60	49	34	22	54	12	23
04/01/15	88	77	61	47	39	27	60	14	19
TOTALS:	98	72	45	55	34	12	98	8	27

NovaStar Statistical Report
G134: Carefree Ranch Weather Statistics - April 2015

PointID	4932	4932	4932	4928	4928	4928	4931	4931	4924	4933
StatType	max	mean	min	max	mean	min	max	min	max	max
DataType	temp	temp	temp	dewpnt	dewpnt	dewpnt	rhumid	rhumid	pkwind	solrad
Units	DegF	DegF	DegF	degF	degF	degF	rh%	rh%	mph	wsqm
04/30/15	93	80	65	45	32	26	35	9	12	945
04/29/15	88	77	67	42	38	32	39	16	14	962
04/28/15	86	74	61	45	39	35	45	16	14	956
04/27/15	80	67	52	44	39	32	66	23	14	956
04/26/15	64	55	49	51	47	42	99	53	15	978
04/25/15	70	62	50	50	45	36	96	35	25	1104
04/24/15	68	60	51	55	47	41	96	46	15	1121
04/23/15	76	65	52	40	32	25	46	18	18	956
04/22/15	79	68	52	34	27	20	39	10	19	940
04/21/15	81	71	57	35	22	14	36	7	15	951
04/20/15	86	73	59	34	24	20	30	9	13	945
04/19/15	84	72	55	28	24	18	33	8	18	940
04/18/15	81	69	53	28	24	20	36	10	17	945
04/17/15	74	62	50	31	24	16	41	11	20	951
04/16/15	67	58	47	23	12	5	30	9	28	951
04/15/15	76	68	55	33	11	0	33	5	27	945
04/14/15	84	74	63	40	33	23	40	12	22	929
04/13/15	83	70	54	47	41	30	74	16	13	934
04/12/15	76	66	53	44	34	23	51	19	15	1000
04/11/15	80	67	55	30	24	19	32	12	14	1027
04/10/15	79	66	51	28	19	14	29	8	14	973
04/09/15	76	64	53	22	16	10	25	7	15	929
04/08/15	69	60	49	35	24	12	43	11	18	907
04/07/15	76	65	49	24	19	13	34	10	19	940
04/06/15	76	66	52	30	19	12	36	9	17	923
04/05/15	81	69	53	29	23	14	34	11	16	934
04/04/15	82	69	57	31	23	18	29	9	14	896
04/03/15	82	69	60	25	18	14	25	8	17	923
04/02/15	77	67	55	35	27	15	44	10	19	929
04/01/15	81	71	58	43	36	24	55	12	17	896
TOTALS:	93	67	47	55	28	0	99	5	28	1121

NovaStar Statistical Report
G135: City of Glendale Weather Statistics - April 2015

PointID	5522	5522	5522	5518	5518	5518	5521	5521	4774	4769	4769	4768
StatType	max	mean	min	max	mean	min	max	min	max	max	min	max
DataType	temp	temp	temp	dewpnt	dewpnt	dewpnt	rhumid	rhumid	pkwind	baropr	baropr	solrad
Units	DegF	DegF	DegF	degF	degF	degF	rh%	rh%	mph	mb	mb	wsqm
04/30/15	99	84	65	42	34	22	44	7	1	1014	1008	1037
04/29/15	95	82	66	45	38	29	48	10	_____	1017	1009	1008
04/28/15	92	79	63	47	42	35	57	13	_____	1017	1012	1004
04/27/15	87	72	55	50	42	35	83	17	_____	1014	1009	999
04/26/15	76	63	53	53	47	39	91	27	_____	1011	1006	949
04/25/15	79	69	55	50	44	38	86	28	_____	1014	1006	1212
04/24/15	78	69	60	53	46	41	81	31	_____	1014	1008	1285
04/23/15	82	72	57	43	33	23	40	16	_____	1013	1007	1004
04/22/15	89	75	60	35	29	19	32	7	_____	1013	1008	989
04/21/15	90	78	63	31	24	18	29	7	_____	1013	1007	1001
04/20/15	92	79	61	32	26	22	33	8	2	1012	1007	988
04/19/15	92	78	60	32	26	19	34	7	10	1015	1008	999
04/18/15	90	75	55	32	26	20	41	8	14	1016	1010	993
04/17/15	82	70	55	31	25	20	30	10	11	1018	1012	989
04/16/15	75	66	54	25	13	4	25	8	14	1016	1011	990
04/15/15	82	73	64	33	10	0	24	4	15	1014	1008	978
04/14/15	93	80	64	42	35	23	41	9	13	1017	1009	982
04/13/15	90	76	61	47	41	27	60	10	10	1018	1012	971
04/12/15	85	73	59	45	36	26	39	20	19	1014	1009	1020
04/11/15	86	72	56	36	29	21	37	9	13	1015	1008	1034
04/10/15	86	70	53	31	24	17	32	8	15	1015	1010	992
04/09/15	82	67	52	27	20	3	32	8	20	1014	1010	986
04/08/15	77	71	62	36	18	6	23	6	0	_____	_____	0
04/07/15	80	72	55	32	28	20	34	16	1	1015	1012	698
04/06/15	84	73	60	29	21	15	28	7	13	1014	1010	951
04/05/15	88	75	60	30	24	16	29	7	11	1012	1008	989
04/04/15	88	74	57	31	26	20	34	8	11	1015	1010	973
04/03/15	86	73	62	28	21	18	23	7	5	1018	1015	951
04/02/15	86	74	62	37	28	20	29	9	15	1015	1011	912
04/01/15	88	79	67	43	36	24	43	10	13	1013	1009	951
TOTALS:	99	74	52	53	30	0	91	4	20	1018	1006	1285

Sensors 4768, 5522, 5521, and 5518 down from 4/7 13:06 – 4/8 13:40. Sensor 4774 down from 4/8 14:28 – 4/9 11:27 and 4/20 21:45 – 4/30 23:45. Sensor 4769 down from 4/7 9:50 – 4/9 11:27.

NovaStar Statistical Report
G136: Coyote Wash Weather Statistics - April 2015

PointID	5267	5267	5267	5264	5264	5264	5266	5266	5259	5268
StatType	max	mean	min	max	mean	min	max	min	max	max
DataType	temp	temp	temp	dewpnt	dewpnt	dewpnt	rhumid	rhumid	pkwind	solrad
Units	DegF	DegF	DegF	degF	degF	degF	rh%	rh%	mph	wsqm
04/30/15	99	82	64	37	23	12	25	5	14	1104
04/29/15	93	78	60	40	32	27	39	9	16	989
04/28/15	91	76	57	41	32	26	36	10	20	973
04/27/15	87	72	55	32	29	27	39	12	14	984
04/26/15	76	64	52	58	39	23	100	15	24	1033
04/25/15	75	65	52	53	45	36	100	28	21	1115
04/24/15	81	67	58	54	45	37	79	25	19	1104
04/23/15	79	69	50	43	34	28	52	19	19	1099
04/22/15	81	70	50	38	29	19	45	11	19	956
04/21/15	86	74	53	27	18	10	22	5	18	973
04/20/15	90	77	59	24	19	13	20	5	16	978
04/19/15	91	76	52	22	17	11	23	6	15	978
04/18/15	89	74	54	23	16	9	23	5	18	989
04/17/15	80	67	50	29	20	15	36	9	18	956
04/16/15	73	62	50	16	8	1	20	7	22	951
04/15/15	77	69	57	29	1	-8	18	3	27	945
04/14/15	90	76	55	40	28	20	36	7	27	956
04/13/15	91	74	51	43	33	20	57	7	13	962
04/12/15	86	73	59	46	33	20	54	11	19	945
04/11/15	85	69	52	25	19	12	23	8	14	945
04/10/15	84	67	47	16	11	7	20	5	11	962
04/09/15	79	65	48	13	11	8	19	6	14	940
04/08/15	75	63	50	35	20	3	44	5	17	934
04/07/15	78	64	46	26	17	11	31	7	18	1192
04/06/15	81	66	46	20	10	-4	27	4	20	940
04/05/15	84	70	49	22	13	2	25	4	18	1088
04/04/15	86	72	52	17	11	4	18	4	16	945
04/03/15	84	70	57	18	13	2	20	4	15	929
04/02/15	84	70	52	36	19	5	33	5	20	973
04/01/15	88	75	57	41	31	14	51	6	17	967
TOTALS:	99	70	46	58	23	-8	100	3	27	1192

NovaStar Statistical Report
G137: Crossroads Park Weather Statistics - April 2015

PointID	6622	6622	6622	6616	6616	6616	6621	6621	6614	6624	6624	6626
StatType	max	mean	min	max	mean	min	max	min	max	max	min	max
DataType	temp	temp	temp	dewpnt	dewpnt	dewpnt	rhumid	rhumid	pkwind	baropr	baropr	solrad
Units	DegF	DegF	DegF	degF	degF	degF	rh%	rh%	mph	mb	mb	wsqm
04/30/15	101	84	64	50	31	20	42	6	12	1012	1008	934
04/29/15	96	82	66	45	36	19	46	7	15	1015	1009	912
04/28/15	93	79	62	50	43	37	68	14	18	1016	1012	907
04/27/15	86	72	53	58	46	38	100	18	11	1013	1010	918
04/26/15	74	64	56	59	50	43	100	33	20	1011	1008	1110
04/25/15	82	71	58	65	44	39	89	24	26	1013	1007	984
04/24/15	79	70	60	56	48	40	68	32	19	1014	1009	967
04/23/15	85	74	57	47	36	31	58	16	13	1011	1007	890
04/22/15	89	75	58	45	31	23	59	9	15	1012	1007	896
04/21/15	91	78	60	40	27	13	40	5	13	1012	1007	912
04/20/15	93	79	61	46	30	19	50	7	12	1011	1007	896
04/19/15	93	77	60	49	30	21	40	7	11	1013	1009	896
04/18/15	89	74	57	34	25	18	34	7	15	1015	1010	901
04/17/15	81	67	50	33	25	17	51	10	15	1016	1013	890
04/16/15	75	65	52	34	14	7	32	7	17	1015	1012	901
04/15/15	83	74	61	41	16	2	45	4	19	1013	1009	885
04/14/15	94	80	62	53	37	25	70	9	17	1016	1009	879
04/13/15	91	75	60	51	44	33	65	13	22	1017	1013	874
04/12/15	81	73	60	48	37	28	48	16	13	1013	1010	857
04/11/15	88	73	56	47	30	20	60	8	9	1014	1008	984
04/10/15	88	71	50	47	27	18	62	7	9	1014	1010	885
04/09/15	84	67	50	46	25	14	66	7	12	1014	1011	879
04/08/15	79	68	55	44	30	18	59	11	27	1014	1011	863
04/07/15	86	72	55	43	23	10	59	5	14	1014	1010	863
04/06/15	86	73	59	44	24	8	53	5	14	1012	1009	868
04/05/15	89	75	60	54	26	14	43	6	13	1010	1007	676
04/04/15	91	74	55	49	29	17	64	7	11	1014	1009	830
04/03/15	88	73	55	43	27	15	51	6	12	1017	1013	885
04/02/15	88	75	62	40	30	19	45	9	14	1013	1010	874
04/01/15	91	78	61	50	39	22	61	8	16	1012	1008	1060
TOTALS:	101	74	50	65	32	2	100	4	27	1017	1007	1110

Sensors 6626 and 6624 down from 4/5 12:53 – 5/5 20:23. Sensor 6626 down from 4/12 17:22 – 4/12 23:52.

NovaStar Statistical Report
G138: Desert Mountain School Weather Statistics - April 2015

PointID	4877	4877	4877	4873	4873	4873	4876	4876	4869	4879	4879	4878
StatType	max	mean	min	max	mean	min	max	min	max	max	min	max
DataType	temp	temp	temp	dewpnt	dewpnt	dewpnt	rhumid	rhumid	pkwind	baropr	baropr	solrad
Units	DegF	DegF	DegF	degF	degF	degF	rh%	rh%	mph	mb	mb	wsqm
04/30/15	98	82	62	44	32	22	50	7	11	1020	1012	984
04/29/15	93	80	63	46	39	31	55	12	13	1022	1013	984
04/28/15	91	77	59	52	42	36	72	14	12	1022	1014	973
04/27/15	86	70	50	55	42	35	100	18	13	1018	1010	934
04/26/15	70	59	52	60	53	42	100	42	23	1014	1008	1231
04/25/15	76	66	56	56	47	37	95	29	19	1017	1009	780
04/24/15	73	66	57	59	49	42	100	41	16	1017	1011	901
04/23/15	81	70	50	43	31	24	41	16	14	1017	1010	1033
04/22/15	84	71	50	32	25	16	34	7	17	1018	1009	989
04/21/15	88	74	54	31	20	8	36	5	18	1018	1010	984
04/20/15	91	74	53	28	22	17	34	7	14	1017	1010	989
04/19/15	90	74	52	27	22	16	33	6	14	1019	1011	967
04/18/15	88	72	51	27	22	15	38	7	15	1020	1013	984
04/17/15	80	67	50	34	23	13	39	9	20	1020	1014	989
04/16/15	73	62	51	21	11	5	29	7	19	1019	1012	989
04/15/15	82	71	61	34	6	-8	30	3	26	1017	1011	984
04/14/15	89	77	60	41	32	21	43	8	21	1022	1012	967
04/13/15	88	73	54	47	40	28	69	13	12	1023	1015	967
04/12/15	84	70	52	42	33	20	41	17	15	1019	1011	1104
04/11/15	85	69	49	29	23	16	41	7	12	1019	1011	918
04/10/15	84	68	48	24	17	9	32	5	13	1020	1011	989
04/09/15	80	66	48	22	15	9	30	6	14	1019	1011	1011
04/08/15	76	62	47	34	23	7	39	6	17	1018	1010	978
04/07/15	80	66	46	23	19	12	39	7	14	1019	1010	1077
04/06/15	82	66	48	27	18	7	45	5	17	1018	1009	984
04/05/15	86	70	51	30	23	10	42	8	14	1017	1009	995
04/04/15	87	72	52	30	21	11	37	6	11	1021	1011	962
04/03/15	87	72	57	27	16	7	28	5	31	1023	1015	995
04/02/15	84	70	55	35	27	11	45	6	16	1019	1010	978
04/01/15	87	75	58	44	36	27	59	11	24	1018	1011	945
TOTALS:	98	70	46	60	28	-8	100	3	31	1023	1008	1231

NovaStar Statistical Report
G139: Durango Complex Weather Statistics - April 2015

PointID	4702	4702	4702	4698	4698	4698	4701	4701	4694	4704	4704	4703
StatType	max	mean	min	max	mean	min	max	min	max	max	min	max
DataType	temp	temp	temp	dewpnt	dewpnt	dewpnt	rhumid	rhumid	pkwind	baropr	baropr	solrad
Units	DegF	DegF	DegF	degF	degF	degF	rh%	rh%	mph	mb	mb	wsqm
04/30/15	99	84	68	40	35	30	31	9	9	1011	1004	1032
04/29/15	95	82	68	45	39	32	42	12	12	1014	1006	997
04/28/15	93	80	65	47	43	39	52	16	12	1015	1010	990
04/27/15	86	71	54	50	44	38	86	20	11	1012	1008	995
04/26/15	75	62	52	52	48	40	95	31	11	1009	1006	1180
04/25/15	79	69	53	51	44	39	92	30	15	1011	1004	1149
04/24/15	78	69	61	56	46	41	71	35	10	1012	1007	1088
04/23/15	82	72	57	43	35	29	39	19	9	1010	1004	1058
04/22/15	87	74	59	39	32	25	39	10	15	1010	1004	968
04/21/15	89	77	63	33	29	23	29	9	11	1010	1003	984
04/20/15	92	78	64	33	30	27	29	10	8	1009	1003	961
04/19/15	91	77	62	32	30	27	32	10	9	1012	1005	964
04/18/15	89	74	56	31	28	25	34	10	11	1014	1007	970
04/17/15	80	68	49	30	27	22	42	13	13	1016	1010	968
04/16/15	74	64	54	23	16	9	21	11	13	1014	1011	975
04/15/15	80	72	63	35	18	7	30	6	15	1011	1006	961
04/14/15	93	79	62	43	37	29	46	12	13	1015	1006	947
04/13/15	89	76	62	49	44	37	58	17	8	1016	1011	945
04/12/15	84	73	60	48	38	28	41	22	14	1012	1007	980
04/11/15	86	72	58	35	31	27	37	12	6	1012	1006	922
04/10/15	85	70	52	31	26	22	40	10	8	1013	1008	973
04/09/15	81	67	49	27	23	20	36	10	8	1013	1009	955
04/08/15	76	67	58	39	28	19	40	12	12	1013	1009	940
04/07/15	81	70	58	29	25	20	29	12	10	1013	1008	976
04/06/15	84	73	60	30	24	18	28	9	12	1011	1006	956
04/05/15	87	75	62	32	27	18	30	9	9	1010	1003	1034
04/04/15	89	73	55	33	28	21	42	10	8	1013	1006	955
04/03/15	86	72	55	30	25	20	35	9	9	1017	1012	941
04/02/15	85	74	64	38	31	24	33	12	12	1012	1008	919
04/01/15	92	81	71	48	40	26	43	13	12	1010	1006	956
TOTALS:	99	73	49	56	32	7	95	6	15	1017	1003	1180

NovaStar Statistical Report
G140: EMF @ Arizona Ave. Weather Statistics - April 2015

PointID	6597	6597	6597	6599	6599	6599	6593	6593	6584	6588
StatType	max	mean	min	max	mean	min	max	min	max	max
DataType	temp	temp	temp	dewpnt	dewpnt	dewpnt	rhumid	rhumid	pkwind	solrad
Units	DegF	DegF	DegF	degF	degF	degF	rh%	rh%	mph	wsqm
04/30/15	100	82	60	33	25	15	33	5	15	984
04/29/15	96	80	64	42	30	15	42	5	22	984
04/28/15	93	77	60	45	38	33	58	12	22	962
04/27/15	87	70	50	48	41	36	89	17	12	973
04/26/15	76	64	55	55	46	37	97	24	22	1231
04/25/15	83	68	52	55	42	37	72	21	36	1082
04/24/15	81	67	54	54	45	39	84	29	16	1005
04/23/15	84	71	52	41	34	28	46	15	22	1049
04/22/15	88	73	55	34	28	20	43	8	22	962
04/21/15	91	75	58	34	23	14	33	5	15	973
04/20/15	94	77	55	37	24	15	32	5	16	967
04/19/15	93	75	52	33	24	16	39	6	18	956
04/18/15	90	73	50	26	21	15	38	6	20	967
04/17/15	81	64	45	28	21	16	38	9	18	962
04/16/15	74	62	43	23	10	5	32	7	19	951
04/15/15	82	73	60	35	13	-2	36	4	20	945
04/14/15	94	78	60	42	34	21	51	8	20	940
04/13/15	91	73	57	49	41	29	72	12	12	940
04/12/15	81	70	59	45	34	25	42	15	17	857
04/11/15	88	71	52	34	27	21	41	8	11	879
04/10/15	88	68	45	31	22	13	43	7	13	945
04/09/15	83	64	43	28	20	12	50	7	16	940
04/08/15	78	67	55	37	27	11	43	13	27	929
04/07/15	87	69	50	28	20	7	39	5	15	934
04/06/15	86	70	51	28	18	7	31	5	17	934
04/05/15	90	74	53	32	21	10	40	5	20	1005
04/04/15	91	72	49	33	23	13	45	5	15	940
04/03/15	87	70	48	31	22	13	46	6	14	918
04/02/15	86	72	57	32	27	17	37	8	23	989
04/01/15	91	76	62	44	35	22	47	8	19	907
TOTALS:	100	71	43	55	28	-2	97	4	36	1231

NovaStar Statistical Report
G141: Estrella Fan Weather Statistics - April 2015

PointID	6892	6892	6892	6888	6888	6888	6891	6891	6883	6894	6894	6896
StatType	max	mean	min	max	mean	min	max	min	max	max	min	max
DataType	temp	temp	temp	dewpnt	dewpnt	dewpnt	rhumid	rhumid	pkwind	baropr	baropr	solrad
Units	DegF	DegF	DegF	degF	degF	degF	rh%	rh%	mph	mb	mb	wsqm
04/30/15	99	88	70	33	28	24	19	7	11	1011	1007	1022
04/29/15	95	85	76	40	34	26	69	10	19	1014	1008	830
04/28/15	93	83	69	42	38	33	31	14	18	1014	1011	989
04/27/15	86	73	56	47	41	34	68	17	11	1012	1009	1011
04/26/15	78	67	57	52	45	36	82	23	18	1012	1007	1137
04/25/15	80	69	57	53	47	40	87	31	19	1011	1006	1137
04/24/15	81	70	62	61	48	40	84	27	15	1013	1008	1115
04/23/15	82	73	60	43	36	27	43	20	25	1010	1006	1143
04/22/15	88	75	62	39	31	23	34	10	17	1010	1006	978
04/21/15	90	78	66	34	26	20	32	7	17	1010	1006	989
04/20/15	93	81	67	30	26	23	20	8	12	1010	1005	978
04/19/15	92	80	67	33	26	23	22	8	11	1012	1011	923
04/18/15	90	77	61	30	24	21	22	8	14	1013	1008	989
04/17/15	82	70	56	31	24	19	26	10	20	1015	1011	995
04/16/15	74	67	60	21	13	8	18	9	16	1015	1012	989
04/15/15	81	74	67	36	15	5	26	5	22	1012	1008	978
04/14/15	93	82	69	48	36	28	41	11	18	1015	1008	1137
04/13/15	90	77	63	49	41	31	54	12	10	1018	1012	967
04/12/15	85	74	62	50	39	26	45	19	13	1013	1009	995
04/11/15	86	75	62	37	29	21	36	10	8	1012	1007	912
04/10/15	86	73	60	26	21	15	19	9	12	1013	1009	962
04/09/15	82	69	52	25	19	15	25	8	12	1012	1010	978
04/08/15	78	67	57	40	28	17	49	10	13	1013	1010	945
04/07/15	84	72	59	30	23	17	20	11	15	1012	1009	1055
04/06/15	84	73	60	32	22	13	33	7	14	1013	1008	984
04/05/15	87	77	66	29	22	13	19	7	13	1010	1006	1016
04/04/15	89	76	59	24	20	15	21	7	7	1013	1008	879
04/03/15	87	75	61	27	20	12	18	8	18	1016	1013	951
04/02/15	86	78	67	46	31	15	38	9	14	1013	1009	824
04/01/15	89	80	69	44	36	21	36	11	14	1010	1008	940
TOTALS:	99	75	52	61	30	5	87	5	25	1018	1005	1143

Sensor 6896 down from 4/4 5:56 – 4/4 12:26. Sensor 6896 and 6894 down from 4/19 20:56 – 4/20 11:26. Sensor 6894 down from 4/29 7:56 – 4/29 15:25.

NovaStar Statistical Report
G142: Fountain Hills Fire Station Statistics - April 2015

PointID	5952	5952	5952	5948	5948	5948	5951	5951
StatType	max	mean	min	max	mean	min	max	min
DataType	temp	temp	temp	dewpnt	dewpnt	dewpnt	rhumid	rhumid
Units	DegF	DegF	DegF	degF	degF	degF	rh%	rh%
04/30/15	100	83	67	46	31	14	36	5
04/29/15	96	81	65	52	36	16	54	5
04/28/15	93	78	64	51	41	28	60	9
04/27/15	87	71	54	53	44	36	87	17
04/26/15	71	60	53	59	53	45	100	41
04/25/15	81	69	58	55	45	38	86	25
04/24/15	74	67	62	60	48	39	94	32
04/23/15	84	73	57	41	32	28	45	14
04/22/15	87	75	57	35	26	17	38	7
04/21/15	90	78	60	34	20	7	32	4
04/20/15	93	78	59	35	23	13	31	5
04/19/15	93	77	57	32	23	13	34	5
04/18/15	88	74	54	31	22	14	39	6
04/17/15	81	68	52	31	22	14	34	8
04/16/15	74	64	53	23	10	3	27	6
04/15/15	84	74	63	34	8	-9	27	3
04/14/15	93	79	61	44	33	20	46	8
04/13/15	90	74	57	47	40	30	62	12
04/12/15	86	72	57	42	34	24	41	13
04/11/15	86	72	55	33	25	19	31	8
04/10/15	87	70	52	28	19	8	32	5
04/09/15	83	68	52	24	17	10	26	6
04/08/15	77	66	52	35	23	7	36	7
04/07/15	84	70	51	31	19	8	35	5
04/06/15	86	71	54	30	19	5	34	5
04/05/15	89	75	57	33	22	7	31	6
04/04/15	89	75	60	31	20	13	31	6
04/03/15	87	73	61	28	17	0	26	4
04/02/15	86	73	59	37	28	14	39	9
04/01/15	91	79	64	46	35	18	46	7
TOTALS:	100	73	51	60	28	-9	100	3

NovaStar Statistical Report
G143: G&F Woolsey Peak Weather Statistics - April 2015

PointID	5062	5062	5062	5064	5064	5064	5061	5061
StatType	max	mean	min	max	mean	min	max	min
DataType	temp	temp	temp	dewpnt	dewpnt	dewpnt	rhumid	rhumid
Units	DegF	DegF	DegF	degF	degF	degF	rh%	rh%
04/30/15	96	86	77	36	31	29	20	10
04/29/15	89	81	71	41	38	29	31	13
04/28/15	88	79	69	43	38	33	36	17
04/27/15	84	71	59	42	36	32	52	17
04/26/15	73	64	55	49	37	28	82	19
04/25/15	72	63	55	51	46	39	86	35
04/24/15	74	65	57	53	48	43	86	34
04/23/15	76	67	60	49	39	31	65	27
04/22/15	80	69	62	42	36	30	49	18
04/21/15	84	73	65	33	28	23	30	11
04/20/15	87	78	70	33	29	25	20	12
04/19/15	87	78	69	32	29	26	21	11
04/18/15	85	76	68	31	27	24	20	12
04/17/15	78	68	57	32	26	21	32	13
04/16/15	70	62	53	22	16	10	19	12
04/15/15	76	68	60	36	17	10	26	9
04/14/15	87	79	69	47	39	31	42	13
04/13/15	86	75	64	45	40	32	50	16
04/12/15	80	70	60	50	41	25	52	20
04/11/15	81	73	64	36	31	22	32	14
04/10/15	81	71	63	27	22	18	19	11
04/09/15	76	67	57	24	20	16	21	11
04/08/15	72	63	55	38	30	20	54	16
04/07/15	75	68	61	32	27	20	29	12
04/06/15	77	70	65	34	21	8	27	9
04/05/15	82	74	67	34	24	19	27	10
04/04/15	82	74	66	29	22	17	18	10
04/03/15	81	71	62	28	23	20	21	12
04/02/15	81	73	68	40	31	18	34	11
04/01/15	84	76	69	44	36	25	40	12
TOTALS:	96	72	53	53	31	8	86	9

NovaStar Statistical Report
G144: Gateway Community College Station Statistics - April 2015

PointID	4507	4507	4507	4504	4504	4504	4506	4506
StatType	max	mean	min	max	mean	min	max	min
DataType	temp	temp	temp	dewpnt	dewpnt	dewpnt	rhumid	rhumid
Units	DegF	DegF	DegF	degF	degF	degF	rh%	rh%
04/30/15	99	85	71	40	33	23	30	7
04/29/15	96	83	71	44	37	27	38	9
04/28/15	92	81	67	46	41	37	47	15
04/27/15	86	72	56	51	43	36	79	17
04/26/15	75	63	52	52	48	40	92	29
04/25/15	80	70	56	49	42	37	81	27
04/24/15	78	69	62	52	45	38	60	31
04/23/15	82	74	63	41	34	28	38	16
04/22/15	87	75	64	36	30	20	31	8
04/21/15	90	78	67	32	25	14	24	6
04/20/15	94	80	66	37	27	22	33	8
04/19/15	92	78	64	34	27	20	29	7
04/18/15	89	75	59	27	24	19	27	8
04/17/15	80	69	55	27	24	19	30	11
04/16/15	75	66	54	22	13	7	20	8
04/15/15	82	74	64	35	15	-2	26	4
04/14/15	92	81	68	43	35	23	35	9
04/13/15	90	77	64	49	42	33	54	13
04/12/15	83	74	62	43	36	30	34	20
04/11/15	85	74	61	34	27	23	27	10
04/10/15	87	73	57	32	22	16	24	8
04/09/15	82	69	54	28	21	13	30	7
04/08/15	77	72	63	34	22	14	23	9
04/07/15	74	68	55	24	22	16	23	13
04/06/15	83	71	58	23	13	-3	23	4
04/05/15	87	73	60	26	17	0	26	4
04/04/15	87	74	57	30	17	6	32	5
04/03/15	86	72	55	28	14	2	33	4
04/02/15	84	72	62	31	23	12	27	7
04/01/15	87	77	65	40	31	15	37	8
TOTALS:	99	74	52	52	28	-3	92	4

All sensors down from 4/7 10:06 – 4/8 12:47.

NovaStar Statistical Report
G145: Gila Bend Landfill Weather Statistics - April 2015

PointID	6912	6912	6912	6908	6908	6908	6911	6911	6904	6913
StatType	max	mean	min	max	mean	min	max	min	max	max
DataType	temp	temp	temp	dewpnt	dewpnt	dewpnt	rhumid	rhumid	pkwind	solrad
Units	DegF	DegF	DegF	degF	degF	degF	rh%	rh%	mph	wsqm
04/30/15	100	83	65	32	25	19	27	7	15	1033
04/29/15	96	82	69	34	29	20	30	9	20	989
04/28/15	95	78	59	38	32	27	36	13	32	989
04/27/15	88	71	52	43	33	22	70	16	16	989
04/26/15	79	68	55	48	34	22	70	13	26	989
04/25/15	79	67	54	45	40	36	63	30	28	1005
04/24/15	80	69	58	49	42	36	70	25	22	1192
04/23/15	81	69	52	42	32	21	49	22	20	1060
04/22/15	86	71	53	37	28	19	37	13	22	978
04/21/15	90	74	57	32	21	13	25	7	22	995
04/20/15	92	76	55	30	21	15	25	8	18	989
04/19/15	92	75	57	26	23	19	29	8	14	984
04/18/15	90	73	52	27	21	15	27	8	18	989
04/17/15	83	67	46	24	18	9	25	10	18	984
04/16/15	76	64	48	17	10	1	21	7	21	989
04/15/15	83	71	57	30	13	0	39	5	23	978
04/14/15	93	77	57	39	30	24	40	9	24	967
04/13/15	90	73	55	44	36	26	64	12	13	967
04/12/15	84	70	56	45	36	22	52	20	19	764
04/11/15	86	71	52	31	26	16	37	13	14	984
04/10/15	86	68	47	24	17	9	27	9	14	967
04/09/15	81	64	45	21	15	12	31	8	14	967
04/08/15	76	64	54	37	26	14	52	12	18	951
04/07/15	81	66	49	28	20	11	27	10	19	1016
04/06/15	84	69	52	26	19	12	36	8	19	962
04/05/15	88	72	55	26	19	15	25	7	19	995
04/04/15	88	71	50	26	18	12	26	7	17	962
04/03/15	86	69	48	22	17	12	27	7	15	984
04/02/15	86	71	57	35	27	17	41	10	20	984
04/01/15	90	76	60	39	32	19	44	9	20	945
TOTALS:	100	71	45	49	25	0	70	5	32	1192

NovaStar Statistical Report
G146: Gila Bend Mountains Weather Statistics - April 2015

PointID	5052	5052	5052	5048	5048	5048	5051	5051	5044	5054	5054	5053
StatType	max	mean	min	max	mean	min	max	min	max	max	min	max
DataType	temp	temp	temp	dewpnt	dewpnt	dewpnt	rhumid	rhumid	pkwind	baropr	baropr	solrad
Units	DegF	DegF	DegF	degF	degF	degF	rh%	rh%	mph	mb	mb	wsqm
04/30/15	103	88	76	36	27	21	23	5	20	1014	1011	1005
04/29/15	91	83	71	41	36	26	32	11	23	1016	1011	962
04/28/15	93	81	67	45	35	30	30	13	22	1017	1014	956
04/27/15	89	76	64	32	29	26	25	11	20	1015	1012	967
04/26/15	78	68	56	52	35	24	86	14	28	1013	1009	951
04/25/15	79	67	57	54	46	39	83	28	23	1014	1008	874
04/24/15	81	69	57	54	48	43	87	27	14	1015	1010	1115
04/23/15	84	71	60	48	39	33	60	21	10	1014	1010	1159
04/22/15	86	72	61	44	36	26	47	15	15	1014	1010	945
04/21/15	90	76	65	34	24	15	31	7	16	1014	1009	962
04/20/15	94	80	67	29	24	21	18	7	10	1014	1009	951
04/19/15	95	80	67	29	24	20	21	7	13	1016	1011	945
04/18/15	92	79	64	25	22	18	18	7	15	1017	1012	945
04/17/15	82	71	55	28	22	19	24	9	24	1018	1014	945
04/16/15	76	66	57	20	12	4	14	8	24	1017	1014	940
04/15/15	78	70	63	35	9	3	24	5	27	1016	1011	940
04/14/15	93	80	65	46	37	26	51	9	13	1019	1011	929
04/13/15	93	77	62	47	40	31	57	11	4	1020	1014	929
04/12/15	88	74	59	51	43	26	61	20	15	1016	1011	912
04/11/15	87	74	61	35	27	16	37	9	8	1016	1011	973
04/10/15	88	74	62	21	17	13	16	7	12	1016	1012	923
04/09/15	83	71	60	19	15	12	15	7	14	1016	1013	929
04/08/15	76	66	55	37	25	15	49	9	19	1016	1012	918
04/07/15	82	70	60	32	26	16	33	9	13	1017	1011	1044
04/06/15	84	71	57	25	18	7	26	5	11	1015	1009	934
04/05/15	88	75	64	24	19	7	17	5	9	1014	1009	967
04/04/15	91	77	65	19	14	12	12	6	9	1017	1011	923
04/03/15	84	74	64	22	18	13	17	7	18	1019	1015	907
04/02/15	85	74	64	43	27	11	46	7	16	1016	1011	918
04/01/15	91	78	67	46	36	24	45	10	11	1015	1011	901
TOTALS:	103	74	55	54	28	3	87	5	28	1020	1008	1159

Sensors 5054 and 5053 down from 4/1 00:01 – 4/1 9:38.

NovaStar Statistical Report
G147: Horseshoe Lake Weather Statistics - April 2015

PointID	5892	5892	5892	5888	5888	5888	5891	5891	5884	5894	5894	5893
StatType	max	mean	min	max	mean	min	max	min	max	max	min	max
DataType	temp	temp	temp	dewpnt	dewpnt	dewpnt	rhumid	rhumid	pkwind	baropr	baropr	solrad
Units	DegF	DegF	DegF	degF	degF	degF	rh%	rh%	mph	mb	mb	wsqm
04/30/15	96	79	58	55	42	31	78	11	11	1016	1012	1033
04/29/15	93	76	57	54	45	38	85	18	10	1019	1013	1005
04/28/15	88	73	56	58	46	40	85	19	11	1019	1015	1077
04/27/15	86	68	48	54	44	40	97	21	12	1015	1013	989
04/26/15	65	56	51	55	51	47	99	57	13	1013	1009	1005
04/25/15	75	64	55	54	47	38	94	35	28	1014	1009	1159
04/24/15	69	63	55	55	48	40	93	38	14	1016	1011	1099
04/23/15	81	68	50	44	34	30	63	16	17	1014	1010	973
04/22/15	84	71	50	36	30	24	51	11	18	1015	1010	1000
04/21/15	86	71	51	37	28	22	49	9	16	1015	1010	1049
04/20/15	91	72	49	38	31	26	57	10	15	1014	1010	995
04/19/15	89	70	46	39	28	20	75	11	11	1015	1012	396
04/18/15	86	69	49	40	31	25	62	12	18	1017	1012	984
04/17/15	79	63	48	37	28	19	57	13	14	1018	1015	984
04/16/15	72	60	50	34	21	14	54	10	18	1017	1014	1011
04/15/15	82	70	59	35	21	11	27	7	18	1015	1010	984
04/14/15	88	74	55	49	38	28	68	14	19	1019	1012	973
04/13/15	88	72	53	49	42	34	72	18	14	1019	1015	967
04/12/15	84	68	50	48	37	28	61	18	13	1016	1012	1000
04/11/15	84	67	50	42	30	25	63	12	12	1016	1011	962
04/10/15	84	66	47	41	26	22	51	10	26	1017	1013	1011
04/09/15	81	64	43	35	22	18	44	9	12	1017	1013	962
04/08/15	74	62	46	39	28	15	64	13	16	1015	1013	945
04/07/15	81	64	47	36	26	20	62	11	19	1016	1012	978
04/06/15	81	65	48	43	28	18	63	10	15	1015	1011	951
04/05/15	84	68	51	50	32	24	78	12	17	1014	1010	995
04/04/15	86	69	52	39	29	23	45	11	17	1017	1012	918
04/03/15	84	70	59	43	28	19	38	8	23	1020	1016	945
04/02/15	83	68	51	45	35	21	73	11	16	1016	1012	951
04/01/15	86	74	61	52	40	31	57	14	14	1015	1012	934
TOTALS:	96	68	43	58	34	11	99	7	28	1020	1009	1159

Sensors 5884, 5894, and 5893 down from 4/19 6:08 – 4/19 12:23.

NovaStar Statistical Report
G148: Horsethief Basin Weather Statistics - April 2015

PointID	5702	5702	5702	5698	5698	5698	5701	5701	5694	5704	5704	5703
StatType	max	mean	min	max	mean	min	max	min	max	max	min	max
DataType	temp	temp	temp	dewpnt	dewpnt	dewpnt	rhumid	rhumid	pkwind	baropr	baropr	solrad
Units	DegF	DegF	DegF	degF	degF	degF	rh%	rh%	mph	mb	mb	wsqm
04/30/15	76	67	60	36	28	18	32	14	16	1017	1015	1049
04/29/15	74	63	55	41	35	31	46	21	17	1019	1015	1033
04/28/15	69	61	52	39	35	32	48	30	11	1019	1017	1104
04/27/15	67	55	44	39	32	25	51	30	16	1018	1013	1027
04/26/15	50	42	35	43	35	25	98	46	24	1014	1009	1060
04/25/15	48	43	36	44	41	33	98	69	34	1014	1008	1016
04/24/15	47	45	40	46	41	33	98	63	38	1014	1012	478
04/23/15	59	50	43	34	25	9	62	19	30	1013	1011	1033
04/22/15	62	53	45	28	21	13	42	18	18	1014	1012	1016
04/21/15	65	57	52	25	17	10	29	11	19	1015	1012	1011
04/20/15	70	62	55	25	19	16	22	12	20	1015	1012	1016
04/19/15	68	61	55	24	18	15	22	14	22	1016	1013	1005
04/18/15	66	57	50	25	18	12	34	15	21	1017	1013	1016
04/17/15	61	49	38	24	18	4	54	14	18	1017	1014	1016
04/16/15	50	41	32	18	9	2	34	16	18	1017	1013	1071
04/15/15	61	52	35	24	6	-6	29	5	27	1014	1011	1005
04/14/15	67	59	51	37	27	18	54	19	31	1019	1013	1000
04/13/15	72	62	54	35	22	16	31	14	18	1019	1017	995
04/12/15	65	57	51	35	25	18	36	22	24	1017	1013	1011
04/11/15	66	56	50	23	16	11	23	16	13	1016	1012	1000
04/10/15	64	54	47	18	12	6	20	12	14	1016	1014	995
04/09/15	60	49	38	15	10	5	28	13	16	1015	1013	995
04/08/15	52	46	39	26	17	5	54	12	32	1015	1012	995
04/07/15	57	50	44	21	14	5	38	14	28	1014	1012	1126
04/06/15	59	52	45	17	9	1	28	9	25	1014	1012	1005
04/05/15	62	55	50	26	14	5	27	12	24	1014	1011	1099
04/04/15	64	57	52	20	14	10	22	14	19	1018	1014	984
04/03/15	64	52	39	18	13	9	30	13	17	1019	1016	989
04/02/15	62	54	50	29	17	6	37	12	38	1017	1013	984
04/01/15	64	57	51	37	30	19	55	20	25	1015	1013	1055
TOTALS:	76	54	32	46	21	-6	98	5	38	1019	1008	1126

NovaStar Statistical Report
G149: Humboldt Mountain Weather Statistics - April 2015

PointID	4942	4942	4942	4939	4939	4939	4941	4941
StatType	max	mean	min	max	mean	min	max	min
DataType	temp	temp	temp	dewpnt	dewpnt	dewpnt	rhumid	rhumid
Units	DegF	DegF	DegF	degF	degF	degF	rh%	rh%
04/30/15	84	72	64	39	28	21	30	12
04/29/15	78	67	57	39	35	27	49	21
04/28/15	75	64	55	40	35	26	47	21
04/27/15	73	58	44	40	34	27	74	27
04/26/15	53	45	39	45	40	33	100	57
04/25/15	58	49	41	45	41	33	100	52
04/24/15	57	48	43	49	42	35	100	55
04/23/15	67	56	49	35	26	20	54	21
04/22/15	68	58	50	30	22	15	39	13
04/21/15	70	61	54	22	17	11	26	10
04/20/15	77	66	58	28	19	16	20	10
04/19/15	75	65	56	23	18	15	18	11
04/18/15	71	61	50	26	20	15	33	13
04/17/15	66	53	38	28	20	10	67	13
04/16/15	60	47	36	18	9	3	26	11
04/15/15	70	56	41	29	8	0	34	6
04/14/15	73	64	58	35	29	22	40	18
04/13/15	75	64	52	41	34	22	63	14
04/12/15	70	59	50	39	28	15	48	18
04/11/15	71	60	55	24	17	11	21	14
04/10/15	71	59	52	19	13	8	18	11
04/09/15	66	54	43	16	11	6	25	9
04/08/15	60	51	45	29	19	7	40	14
04/07/15	65	55	49	19	13	3	23	10
04/06/15	68	57	50	20	13	-2	28	7
04/05/15	67	59	52	23	16	9	23	12
04/04/15	71	62	56	22	16	11	18	11
04/03/15	71	58	46	19	14	8	23	10
04/02/15	69	59	52	32	22	9	44	12
04/01/15	72	62	55	37	31	19	46	16
TOTALS:	84	58	36	49	23	-2	100	6

NovaStar Statistical Report
G150: Lake Pleasant Weather Statistics - April 2015

PointID	5652	5652	5652	5655	5655	5655	5651	5651	5646	5649	5649
StatType	max	mean	min	max	mean	min	max	min	max	max	min
DataType	temp	temp	temp	dewpnt	dewpnt	dewpnt	rhumid	rhumid	pkwind	baropr	baropr
Units	DegF	DegF	DegF	degF	degF	degF	rh%	rh%	mph	mb	mb
04/30/15	99	84	70	56	37	25	56	8	16	1012	1009
04/29/15	93	80	67	56	43	34	57	14	19	1015	1010
04/28/15	91	78	66	54	42	36	63	15	13	1016	1012
04/27/15	86	72	57	56	42	36	87	17	16	1013	1010
04/26/15	70	59	51	56	51	46	100	44	18	1011	1008
04/25/15	75	66	54	57	45	36	87	28	23	1013	1007
04/24/15	75	66	60	58	49	41	90	38	16	1014	1010
04/23/15	81	71	60	40	32	21	43	15	21	1011	1007
04/22/15	85	73	61	53	30	21	52	5	19	1012	1007
04/21/15	86	76	63	46	24	15	52	7	25	1012	1007
04/20/15	91	78	64	48	27	19	50	7	15	1012	1007
04/19/15	91	77	62	48	27	18	54	6	15	1013	1008
04/18/15	89	74	60	43	27	17	50	7	20	1015	1009
04/17/15	81	68	57	47	28	17	52	9	22	1016	1012
04/16/15	75	64	54	41	18	7	47	8	22	1016	1012
04/15/15	82	71	61	28	14	1	21	4	29	1013	1008
04/14/15	90	78	64	48	35	24	51	9	23	1016	1009
04/13/15	91	76	62	51	39	25	57	9	13	1017	1012
04/12/15	85	72	60	44	37	24	46	16	20	1014	1009
04/11/15	84	72	61	44	29	15	44	7	12	1014	1009
04/10/15	84	70	57	49	25	14	51	7	13	1015	1011
04/09/15	80	69	58	42	22	12	41	7	18	1014	1011
04/08/15	76	66	56	35	23	9	35	7	20	1013	1010
04/07/15	79	68	57	43	24	10	48	7	18	1014	1010
04/06/15	83	71	58	44	18	1	52	5	18	1012	1009
04/05/15	84	73	60	47	24	12	53	7	17	1011	1007
04/04/15	86	74	62	41	25	14	40	7	14	1014	1010
04/03/15	84	73	65	42	24	15	39	7	25	1018	1014
04/02/15	84	73	61	47	31	12	55	6	20	1014	1011
04/01/15	88	77	65	51	35	23	61	10	16	1013	1009
TOTALS:	99	72	51	58	31	1	100	4	29	1018	1007

NovaStar Statistical Report
G151: Lake Pleasant North Weather Statistics - April 2015

PointID	5662	5662	5662	5658	5658	5658	5661	5661	5654	5664	5664	5663
StatType	max	mean	min	max	mean	min	max	min	max	max	min	max
DataType	temp	temp	temp	dewpnt	dewpnt	dewpnt	rhumid	rhumid	pkwind	baropr	baropr	solrad
Units	DegF	DegF	DegF	degF	degF	degF	rh%	rh%	mph	mb	mb	wsqm
04/30/15	93	81	70	52	41	30	55	12	10	1017	1012	824
04/29/15	88	78	65	57	46	39	71	19	12	1019	1013	918
04/28/15	86	76	65	58	45	37	66	21	12	1020	1015	912
04/27/15	80	69	55	53	43	35	94	24	18	1016	1012	918
04/26/15	65	57	50	54	49	45	92	50	23	1013	1009	1016
04/25/15	71	64	52	53	47	41	85	39	33	1015	1009	1082
04/24/15	72	64	59	54	48	43	80	41	17	1016	1011	1038
04/23/15	76	68	56	50	37	25	82	20	20	1015	1010	962
04/22/15	82	71	58	49	35	26	47	14	16	1016	1011	896
04/21/15	84	73	61	47	34	22	46	10	18	1016	1010	907
04/20/15	86	74	62	52	35	27	53	11	13	1015	1010	896
04/19/15	86	73	60	50	34	24	59	11	19	1017	1012	890
04/18/15	84	71	57	48	33	24	48	11	20	1018	1013	901
04/17/15	76	65	55	45	32	24	50	15	30	1019	1015	896
04/16/15	72	61	52	37	21	12	45	10	24	1018	1014	901
04/15/15	81	68	59	45	23	11	42	8	33	1016	1011	890
04/14/15	84	74	62	50	40	29	52	15	28	1020	1012	874
04/13/15	84	72	61	55	42	30	55	17	13	1020	1015	874
04/12/15	80	70	57	51	39	28	48	24	22	1017	1012	885
04/11/15	81	69	58	47	32	21	45	11	9	1017	1012	830
04/10/15	80	68	56	46	28	20	41	10	11	1018	1013	863
04/09/15	76	66	56	40	24	16	40	11	18	1017	1014	857
04/08/15	73	64	55	42	31	19	57	12	22	1016	1012	830
04/07/15	75	65	52	45	31	18	52	11	18	1018	1012	852
04/06/15	77	67	54	44	29	15	53	9	21	1016	1011	863
04/05/15	79	70	56	47	33	24	54	12	17	1015	1010	841
04/04/15	82	71	62	47	32	23	50	11	14	1018	1012	863
04/03/15	81	70	63	50	27	20	49	10	27	1020	1016	868
04/02/15	80	69	56	44	36	20	53	12	23	1017	1012	813
04/01/15	82	74	63	51	42	28	57	17	16	1017	1012	912
TOTALS:	93	69	50	58	36	11	94	8	33	1020	1009	1082

Sensor 5654 down from 4/1 00:01 – 4/1 9:12.

NovaStar Statistical Report
G152: Magma FRS Weather Statistics - April 2015

PointID	6717	6717	6717	6714	6714	6714	6716	6716	6709
StatType	max	mean	min	max	mean	min	max	min	max
DataType	temp	temp	temp	dewpnt	dewpnt	dewpnt	rhumid	rhumid	pkwind
Units	DegF	DegF	DegF	degF	degF	degF	rh%	rh%	mph
04/30/15	101	83	62	54	27	15	36	6	14
04/29/15	93	81	69	43	28	14	38	6	16
04/28/15	91	79	64	50	38	33	67	15	21
04/27/15	85	70	52	52	46	39	100	23	9
04/26/15	73	62	54	55	48	41	100	39	13
04/25/15	81	68	55	54	41	35	100	22	16
04/24/15	76	67	59	55	45	36	76	36	13
04/23/15	85	77	63	38	34	30	42	15	13
04/22/15	_____	_____	_____	_____	_____	_____	_____	_____	_____
04/21/15	_____	_____	_____	_____	_____	_____	_____	_____	_____
04/20/15	81	75	60	24	20	17	22	11	8
04/19/15	92	78	61	41	24	14	22	8	13
04/18/15	89	76	71	38	27	21	30	12	8
04/17/15	_____	_____	_____	_____	_____	_____	_____	_____	_____
04/16/15	_____	_____	_____	_____	_____	_____	_____	_____	_____
04/15/15	84	72	60	37	22	12	35	8	12
04/14/15	92	80	68	40	35	22	35	13	14
04/13/15	91	75	59	47	41	30	64	17	10
04/12/15	81	71	61	43	32	22	48	18	10
04/11/15	87	72	57	36	23	15	25	9	5
04/10/15	87	70	50	36	19	12	39	7	7
04/09/15	84	67	49	24	17	8	33	8	8
04/08/15	78	65	52	40	26	15	47	18	11
04/07/15	87	71	55	38	18	10	53	6	15
04/06/15	88	72	56	32	16	8	22	7	10
04/05/15	90	75	60	28	19	5	26	5	0
04/04/15	90	74	54	36	22	18	27	8	_____
04/03/15	89	73	55	28	20	15	31	8	_____
04/02/15	87	74	60	35	24	16	29	10	9
04/01/15	92	77	63	45	35	24	45	12	11
TOTALS:	101	73	49	55	29	5	100	5	21

Sensors 6717, 6714, and 6716 down from 4/15 21:12 – 4/18 16:15, 4/18 20:30 – 4/19 3:30, and 4/20 9:00 – 4/23 9:45. Sensor 6709 down from 4/2 20:42 – 4/5 20:57, 4/15 21:57 – 4/18 16:15, and 4/20 18:45 – 4/23 9:45.

NovaStar Statistical Report
G153: McMicken Dam Weather Statistics - April 2015

PointID	5437	5437	5437	5429	5429	5429	5436	5436	5433	5439	5439	5427
StatType	max	mean	min	max	mean	min	max	min	max	max	min	max
DataType	temp	temp	temp	dewpnt	dewpnt	dewpnt	rhumid	rhumid	pkwind	baropr	baropr	solrad
Units	DegF	DegF	DegF	degF	degF	degF	rh%	rh%	mph	mb	mb	wsqm
04/30/15	98	82	64	45	34	23	45	8	12	1013	1009	967
04/29/15	94	80	64	50	40	33	53	14	20	1016	1011	967
04/28/15	91	78	60	47	41	36	54	14	18	1017	1013	956
04/27/15	87	70	50	54	44	36	100	16	14	1014	1011	967
04/26/15	75	63	52	56	50	37	100	26	24	1012	1009	962
04/25/15	77	67	54	58	47	38	100	27	37	1014	1008	989
04/24/15	76	68	60	59	48	42	98	31	20	1014	1010	1033
04/23/15	81	71	55	43	33	23	39	18	18	1013	1008	956
04/22/15	86	73	52	34	28	21	31	12	20	1013	1008	956
04/21/15	89	76	59	30	23	18	23	7	18	1013	1008	956
04/20/15	92	77	59	31	24	20	24	8	15	1012	1008	956
04/19/15	93	76	56	31	23	18	23	7	16	1014	1009	956
04/18/15	90	73	52	31	23	18	33	7	22	1016	1010	962
04/17/15	81	66	48	32	23	16	34	11	25	1018	1013	956
04/16/15	74	63	47	22	13	4	23	9	27	1017	1014	962
04/15/15	80	72	60	37	13	2	23	5	29	1014	1010	962
04/14/15	91	78	58	42	33	26	39	10	28	1017	1010	940
04/13/15	91	75	56	47	39	28	55	10	14	1018	1014	945
04/12/15	86	73	54	44	34	25	37	15	21	1015	1010	1000
04/11/15	86	69	50	30	23	14	27	7	13	1015	1010	918
04/10/15	84	67	46	26	19	14	28	8	13	1015	1012	973
04/09/15	81	65	46	21	17	15	28	8	16	1015	1012	945
04/08/15	77	65	52	37	23	12	37	8	21	1015	1012	923
04/07/15	84	68	48	27	21	15	28	9	18	1015	1011	1016
04/06/15	86	72	53	29	18	11	29	6	20	1014	1010	945
04/05/15	88	75	56	36	23	14	29	7	15	1012	1008	989
04/04/15	88	73	52	29	23	16	30	7	17	1015	1010	951
04/03/15	88	72	55	26	21	17	26	7	21	1019	1015	934
04/02/15	86	72	58	38	27	18	36	8	24	1015	1011	973
04/01/15	89	80	64	45	36	24	44	9	19	1014	1010	940
TOTALS:	98	72	46	59	29	2	100	5	37	1019	1008	1033

NovaStar Statistical Report
G154: Mobile Weather Statistics - April 2015

PointID	6972	6972	6972	6969	6969	6969	6971	6971	6964	6973	6973
StatType	max	mean	min	max	mean	min	max	min	max	max	min
DataType	temp	temp	temp	dewpnt	dewpnt	dewpnt	rhumid	rhumid	pkwind	baropr	baropr
Units	DegF	DegF	DegF	degF	degF	degF	rh%	rh%	mph	mb	mb
04/30/15	97	80	62	29	22	17	22	5	12	1012	1007
04/29/15	91	79	64	39	29	20	36	8	20	1015	1009
04/28/15	89	76	60	41	35	28	40	14	17	1016	1012
04/27/15	85	69	50	45	37	29	68	15	11	1013	1009
04/26/15	76	65	54	50	40	31	86	19	20	1010	1007
04/25/15	80	67	55	51	39	33	84	22	24	1012	1006
04/24/15	79	68	56	48	42	35	61	23	16	1013	1009
04/23/15	81	70	55	39	33	29	40	16	18	1011	1006
04/22/15	85	72	56	36	28	18	39	7	19	1011	1006
04/21/15	88	74	57	31	20	12	20	6	20	1011	1006
04/20/15	91	78	58	26	21	17	19	7	15	1011	1005
04/19/15	90	78	58	27	21	16	22	6	16	1013	1007
04/18/15	87	73	54	27	19	15	21	7	17	1015	1009
04/17/15	79	65	48	26	19	10	26	10	16	1017	1012
04/16/15	73	62	50	14	9	3	16	7	20	1016	1012
04/15/15	79	71	63	32	11	-4	28	4	25	1013	1008
04/14/15	92	76	55	41	29	19	39	7	21	1016	1008
04/13/15	88	74	54	46	37	25	59	12	15	1017	1013
04/12/15	81	71	56	48	34	22	44	20	17	1013	1010
04/11/15	83	70	54	32	25	16	36	12	10	1013	1008
04/10/15	84	68	47	22	17	8	21	8	11	1014	1010
04/09/15	81	65	44	21	15	11	27	7	11	1014	1010
04/08/15	74	64	54	36	27	15	46	13	17	1014	1011
04/07/15	81	68	53	25	20	13	24	10	15	1014	1009
04/06/15	82	70	50	27	16	7	26	5	21	1012	1008
04/05/15	86	74	57	27	17	8	21	5	15	1011	1006
04/04/15	87	71	52	24	17	12	22	6	13	1014	1009
04/03/15	84	70	50	21	16	11	20	7	17	1018	1013
04/02/15	84	72	58	33	26	13	32	8	20	1014	1009
04/01/15	87	77	63	39	31	19	36	9	17	1012	1008
TOTALS:	97	71	44	51	25	-4	86	4	25	1018	1005

NovaStar Statistical Report
G155: Mt. Union Weather Statistics - April 2015

PointID	5382	5382	5382	5378	5378	5378	5381	5381
StatType	max	mean	min	max	mean	min	max	min
DataType	temp	temp	temp	dewpnt	dewpnt	dewpnt	rhumid	rhumid
Units	DegF	DegF	DegF	degF	degF	degF	rh%	rh%
04/30/15	74	63	55	32	27	15	36	15
04/29/15	72	58	50	37	32	28	52	27
04/28/15	62	55	48	35	32	29	54	29
04/27/15	59	49	36	36	29	23	62	36
04/26/15	45	37	33	37	32	24	97	57
04/25/15	43	39	33	42	38	32	97	96
04/24/15	45	41	37	42	37	30	97	67
04/23/15	59	47	39	31	21	10	66	23
04/22/15	61	49	40	26	17	9	53	13
04/21/15	66	53	43	22	16	6	40	10
04/20/15	69	57	48	21	17	13	27	12
04/19/15	66	56	48	21	16	12	25	14
04/18/15	64	52	43	21	16	12	41	16
04/17/15	54	42	29	28	17	1	88	18
04/16/15	43	35	26	15	7	0	40	17
04/15/15	55	42	30	21	-1	-18	32	5
04/14/15	66	55	45	31	23	13	50	17
04/13/15	69	57	48	27	18	10	29	13
04/12/15	64	53	45	25	18	12	33	13
04/11/15	63	51	41	20	14	9	29	14
04/10/15	61	48	38	22	10	3	26	12
04/09/15	59	44	34	17	9	4	27	12
04/08/15	52	41	33	26	15	2	68	13
04/07/15	57	45	37	19	12	6	47	13
04/06/15	58	47	40	14	7	2	32	9
04/05/15	62	51	44	23	12	3	26	12
04/04/15	64	52	40	17	11	6	30	12
04/03/15	60	46	38	17	12	9	31	12
04/02/15	59	50	39	26	15	5	40	14
04/01/15	64	53	46	33	26	14	57	20
TOTALS:	74	49	26	42	19	-18	97	5

NovaStar Statistical Report
G156: Osborn @ 64th St. Weather Statistics - April 2015

PointID	4617	4617	4617	4614	4614	4614	4616	4616	4609
StatType	max	mean	min	max	mean	min	max	min	max
DataType	temp	temp	temp	dewpnt	dewpnt	dewpnt	rhumid	rhumid	pkwind
Units	DegF	DegF	DegF	degF	degF	degF	rh%	rh%	mph
04/30/15	96	80	60	48	38	27	59	9	9
04/29/15	91	79	69	45	39	31	41	11	11
04/28/15	89	76	60	47	43	37	64	16	17
04/27/15	84	68	51	51	45	38	93	20	8
04/26/15	70	59	52	51	48	44	96	41	13
04/25/15	77	67	53	49	43	38	85	29	19
04/24/15	74	66	58	51	45	37	62	38	10
04/23/15	80	70	56	41	35	26	58	18	10
04/22/15	84	71	55	40	32	23	56	10	15
04/21/15	87	75	59	34	27	16	36	7	14
04/20/15	89	75	58	38	31	26	46	10	8
04/19/15	90	73	56	40	30	24	43	9	10
04/18/15	86	71	53	36	27	22	46	10	11
04/17/15	78	65	48	33	26	20	41	12	14
04/16/15	72	63	51	28	15	9	35	10	17
04/15/15	80	71	60	40	20	7	41	6	18
04/14/15	90	76	60	44	37	26	54	11	13
04/13/15	88	72	58	48	42	32	64	14	9
04/12/15	82	70	56	43	37	30	49	21	11
04/11/15	83	69	55	37	30	25	42	11	9
04/10/15	83	67	48	38	27	19	55	9	12
04/09/15	80	64	46	34	24	18	52	9	11
04/08/15	75	64	53	37	28	17	43	11	12
04/07/15	80	68	54	31	22	-3	37	4	13
04/06/15	85	71	56	30	11	-8	28	3	12
04/05/15	87	74	58	29	14	-8	30	3	11
04/04/15	88	73	55	34	15	-6	40	3	11
04/03/15	86	72	54	35	13	-9	46	3	14
04/02/15	86	73	60	31	21	1	30	4	12
04/01/15	89	77	65	40	29	7	40	4	14
TOTALS:	96	71	46	51	30	-9	96	3	19

NovaStar Statistical Report
G157: Phoenix Dam 2B Weather Statistics - April 2015

PointID	4797	4797	4797	4794	4794	4794	4796	4796	4784	4798	4798	4793
StatType	max	mean	min	max	mean	min	max	min	max	max	min	max
DataType	temp	temp	temp	dewpnt	dewpnt	dewpnt	rhumid	rhumid	pkwind	baropr	baropr	solrad
Units	DegF	DegF	DegF	degF	degF	degF	rh%	rh%	mph	mb	mb	wsqm
04/30/15	98	82	53	41	31	21	41	7	13	1016	1013	951
04/29/15	93	80	63	45	36	26	52	10	17	1019	1014	923
04/28/15	90	77	57	49	41	32	71	12	16	1020	1016	929
04/27/15	85	70	50	53	42	33	99	17	13	1018	1014	923
04/26/15	73	60	52	57	49	37	100	37	21	1016	1013	1126
04/25/15	79	67	52	51	42	36	96	27	22	1017	1012	1088
04/24/15	74	67	60	59	44	38	71	35	21	1018	1014	1236
04/23/15	81	71	55	41	32	26	43	15	18	1016	1012	945
04/22/15	85	71	55	33	26	3	35	7	17	1016	1011	912
04/21/15	87	75	61	34	23	8	31	5	17	1016	1011	945
04/20/15	91	78	61	29	24	17	29	3	23	1015	1011	918
04/19/15	90	77	59	31	24	17	34	7	14	1018	1012	912
04/18/15	87	74	51	29	22	15	38	7	18	1019	1013	907
04/17/15	78	67	49	31	23	18	39	11	16	1021	1016	912
04/16/15	73	63	48	29	13	4	37	8	26	1020	1017	918
04/15/15	87	72	62	32	11	-4	28	4	21	1017	1013	907
04/14/15	90	79	63	40	33	22	42	9	23	1021	1013	885
04/13/15	88	75	60	46	39	24	54	9	25	1021	1017	885
04/12/15	81	71	56	44	34	24	37	14	17	1018	1014	923
04/11/15	84	70	54	34	26	18	43	8	13	1018	1013	857
04/10/15	84	68	47	33	22	14	38	7	14	1019	1014	929
04/09/15	85	65	46	29	20	14	47	7	14	1019	1015	896
04/08/15	74	65	55	36	24	4	34	6	18	1019	1015	879
04/07/15	81	68	55	27	21	16	31	9	15	1018	1014	978
04/06/15	84	71	59	37	19	9	30	4	19	1017	1013	885
04/05/15	86	74	61	28	22	11	25	7	17	1015	1011	857
04/04/15	88	72	52	32	24	16	41	7	14	1019	1014	907
04/03/15	85	71	56	31	19	11	39	6	12	1022	1018	885
04/02/15	84	73	61	34	26	16	30	9	19	1018	1014	841
04/01/15	87	78	65	41	34	19	40	10	19	1017	1013	857
TOTALS:	98	72	46	59	28	-4	100	3	26	1022	1011	1236

NovaStar Statistical Report
G158: Pima @ Jomax Weather Statistics - April 2015

PointID	4672	4672	4672	4669	4669	4669	4671	4671	4664	4674	4674	4673
StatType	max	mean	min	max	mean	min	max	min	max	max	min	max
DataType	temp	temp	temp	dewpnt	dewpnt	dewpnt	rhumid	rhumid	pkwind	baropr	baropr	solrad
Units	DegF	DegF	DegF	degF	degF	degF	rh%	rh%	mph	mb	mb	wsqm
04/30/15	98	83	68	35	27	17	27	5	10	1009	1006	973
04/29/15	93	79	67	42	35	26	41	10	15	1012	1007	940
04/28/15	91	78	65	46	37	30	41	12	12	1013	1009	929
04/27/15	85	69	54	47	41	36	74	18	9	1009	1007	934
04/26/15	67	58	50	63	50	39	100	44	15	1007	1004	1225
04/25/15	77	66	52	52	43	37	99	27	18	1012	1004	973
04/24/15	73	64	57	58	45	39	95	39	14	1010	1006	1066
04/23/15	80	69	55	39	30	24	38	14	11	1008	1004	912
04/22/15	84	70	54	32	24	17	34	8	13	1008	1004	940
04/21/15	86	73	60	27	18	7	25	5	13	1009	1004	912
04/20/15	90	75	59	26	21	14	25	6	10	1008	1004	912
04/19/15	90	75	59	34	21	13	25	5	11	1010	1005	907
04/18/15	87	71	55	28	20	14	27	6	13	1011	1006	912
04/17/15	79	65	51	30	21	12	40	9	13	1012	1009	918
04/16/15	72	60	46	19	8	0	23	6	14	1012	1008	918
04/15/15	81	70	58	31	6	-10	33	3	16	1009	1005	907
04/14/15	90	77	63	39	31	20	35	9	17	1012	1006	896
04/13/15	88	73	55	45	38	27	66	11	10	1013	1010	896
04/12/15	81	69	54	40	32	23	42	16	19	1010	1007	940
04/11/15	84	70	56	27	21	14	23	7	12	1010	1005	813
04/10/15	84	69	54	20	16	9	21	5	10	1011	1007	912
04/09/15	79	66	52	20	10	1	22	5	16	1010	1007	901
04/08/15	75	62	50	29	15	-12	27	4	13	1010	1007	874
04/07/15	81	67	50	16	5	-6	23	3	13	1010	1007	962
04/06/15	82	68	53	22	4	-14	27	3	11	1009	1006	885
04/05/15	86	71	56	19	10	-2	22	4	12	1008	1004	879
04/04/15	86	73	62	19	4	-4	14	3	11	1011	1006	896
04/03/15	84	71	62	19	1	-8	15	3	17	1014	1010	907
04/02/15	84	70	57	28	16	-15	28	3	13	1010	1007	896
04/01/15	88	74	61	38	27	-5	40	3	14	1009	1005	863
TOTALS:	98	70	46	63	23	-15	100	3	19	1014	1004	1225

NovaStar Statistical Report
G159: Rackensack Canyon Statistics - April 2015

PointID	5942	5942	5942	5939	5939	5939	5941	5941	5934	5938	5938
StatType	max	mean	min	max	mean	min	max	min	max	max	min
DataType	temp	temp	temp	dewpnt	dewpnt	dewpnt	rhumid	rhumid	pkwind	baropr	baropr
Units	DegF	DegF	DegF	degF	degF	degF	rh%	rh%	mph	mb	mb
04/30/15	86	79	73	35	29	21	22	11	17	1017	1014
04/29/15	82	73	64	41	37	29	42	18	15	1019	1015
04/28/15	80	71	62	42	38	32	44	21	11	1020	1017
04/27/15	75	64	52	42	37	32	59	27	19	1017	1013
04/26/15	59	52	46	48	43	37	93	52	20	1013	1008
04/25/15	63	57	48	48	44	36	91	43	33	1014	1008
04/24/15	61	56	49	54	46	41	91	54	19	1015	1011
04/23/15	70	62	55	40	30	23	52	20	20	1014	1010
04/22/15	73	65	57	34	26	19	35	12	22	1015	1011
04/21/15	75	68	61	26	21	14	25	9	25	1015	1011
04/20/15	78	72	64	27	22	19	21	11	22	1015	1011
04/19/15	78	72	65	27	21	18	18	11	22	1017	1013
04/18/15	75	67	58	26	23	18	27	12	22	1017	1014
04/17/15	67	58	47	33	23	15	54	14	16	1018	1015
04/16/15	61	53	43	20	12	7	23	12	27	1017	1012
04/15/15	70	62	50	32	10	1	30	6	25	1015	1010
04/14/15	77	71	64	39	32	23	37	14	24	1020	1013
04/13/15	76	68	57	46	40	27	66	18	16	1020	1017
04/12/15	70	64	57	42	32	22	44	19	21	1016	1013
04/11/15	74	67	61	29	21	15	21	13	11	1016	1013
04/10/15	73	66	60	22	16	11	18	11	11	1017	1014
04/09/15	71	61	50	18	15	11	23	10	18	1016	1014
04/08/15	63	57	51	34	23	12	40	12	25	1015	1013
04/07/15	68	62	55	22	17	5	22	8	23	1016	1013
04/06/15	70	64	58	24	16	-4	26	6	20	1015	1012
04/05/15	73	67	59	27	20	11	22	10	16	1014	1011
04/04/15	74	69	62	25	19	14	16	11	16	1018	1014
04/03/15	74	64	54	22	17	13	21	10	13	1021	1017
04/02/15	71	65	59	35	25	13	39	12	19	1017	1013
04/01/15	75	69	63	41	34	20	42	14	20	1016	1013
TOTALS:	86	65	43	54	26	-4	93	6	33	1021	1008

NovaStar Statistical Report
G160: Saguaro Lake Weather Statistics - April 2015

PointID	6782	6782	6782	6778	6778	6778	6781	6781	6774	6784	6784	6783
StatType	max	mean	min	max	mean	min	max	min	max	max	min	max
DataType	temp	temp	temp	dewpnt	dewpnt	dewpnt	rhumid	rhumid	pkwind	baropr	baropr	solrad
Units	DegF	DegF	DegF	degF	degF	degF	rh%	rh%	mph	mb	mb	wsqm
04/30/15	98	82	66	55	39	30	48	9	8	1011	1006	945
04/29/15	93	79	69	55	43	24	51	8	19	1014	1007	934
04/28/15	90	77	64	56	47	39	70	18	13	1014	1010	923
04/27/15	86	70	55	56	47	41	83	21	8	1012	1008	918
04/26/15	69	60	52	57	51	45	97	42	12	1011	1007	967
04/25/15	81	68	57	57	48	42	90	27	18	1012	1005	1022
04/24/15	72	67	61	56	49	40	84	34	11	1012	1008	1170
04/23/15	84	73	57	41	35	30	44	17	12	1010	1005	973
04/22/15	86	75	58	42	31	24	35	10	17	1010	1006	918
04/21/15	89	76	60	47	28	18	45	7	9	1011	1005	923
04/20/15	93	76	58	50	32	23	42	8	9	1010	1005	918
04/19/15	91	75	56	43	27	22	39	8	11	1012	1006	918
04/18/15	88	71	52	40	27	23	41	9	10	1014	1008	918
04/17/15	80	66	50	39	25	18	41	9	12	1015	1011	918
04/16/15	74	64	49	25	15	7	31	8	12	1015	1011	912
04/15/15	85	74	62	50	19	4	55	5	14	1011	1006	890
04/14/15	91	78	60	51	39	26	62	12	12	1015	1007	896
04/13/15	88	73	56	52	43	37	60	18	8	1015	1011	896
04/12/15	82	71	59	47	37	26	46	14	12	1012	1008	747
04/11/15	86	72	55	49	31	19	48	8	6	1012	1007	912
04/10/15	88	70	50	43	27	20	48	8	9	1013	1008	956
04/09/15	84	67	48	40	24	16	50	9	11	1014	1009	901
04/08/15	77	66	52	37	28	15	42	11	11	1012	1009	874
04/07/15	86	70	51	42	24	12	34	6	11	1013	1008	956
04/06/15	85	71	53	39	25	15	39	7	9	1011	1008	890
04/05/15	88	73	56	43	29	18	38	7	10	1010	1005	885
04/04/15	91	73	54	49	30	21	46	8	9	1013	1007	896
04/03/15	86	70	55	43	27	17	43	7	13	1016	1011	896
04/02/15	86	73	58	45	32	22	39	12	11	1012	1008	835
04/01/15	90	77	62	51	40	27	52	11	11	1011	1006	863
TOTALS:	98	72	48	57	33	4	97	5	19	1016	1005	1170

NovaStar Statistical Report
G161: South Mountain Fan Weather Statistics - April 2015

PointID	6562	6562	6562	6556	6556	6556	6561	6561	6554	6564	6564	6566
StatType	max	mean	min	max	mean	min	max	min	max	max	min	max
DataType	temp	temp	temp	dewpnt	dewpnt	dewpnt	rhumid	rhumid	pkwind	baropr	baropr	solrad
Units	DegF	DegF	DegF	degF	degF	degF	rh%	rh%	mph	mb	mb	wsqm
04/30/15	99	85	71	31	25	21	17	7	0	1015	1011	889
04/29/15	93	82	69	40	33	23	35	9	_____	1019	1013	859
04/28/15	91	81	68	42	37	32	35	13	_____	1020	1015	853
04/27/15	84	71	54	46	40	35	69	17	37	1017	1014	856
04/26/15	75	64	55	51	44	35	83	24	16	1014	1011	966
04/25/15	79	68	59	46	42	37	64	27	24	1016	1010	890
04/24/15	77	68	60	52	43	36	71	31	10	1018	1013	933
04/23/15	83	72	59	40	32	27	33	16	13	1015	1010	930
04/22/15	86	74	60	37	28	17	29	7	16	1015	1010	848
04/21/15	89	77	61	31	23	14	22	6	14	1015	1010	867
04/20/15	92	79	64	29	25	21	21	8	12	1014	1009	848
04/19/15	91	79	61	30	25	19	26	7	14	1017	1011	849
04/18/15	89	76	57	28	22	17	27	7	17	1018	1013	853
04/17/15	81	68	51	30	22	16	33	9	14	1021	1016	844
04/16/15	74	68	59	18	13	7	16	8	15	1020	1017	856
04/15/15	80	68	65	34	19	15	23	12	16	1011	1009	55
04/14/15	93	83	67	43	35	26	39	9	20	1015	1008	808
04/13/15	92	78	62	49	41	29	55	11	11	1016	1012	802
04/12/15	85	76	67	47	37	28	38	20	16	1013	1009	824
04/11/15	85	75	60	35	26	18	25	8	10	1013	1008	791
04/10/15	87	73	56	27	21	15	20	8	10	1014	1010	808
04/09/15	83	70	55	23	18	15	22	8	12	1013	1010	808
04/08/15	78	69	60	37	26	15	36	9	17	1013	1011	791
04/07/15	84	73	57	27	21	17	24	10	14	1013	1009	846
04/06/15	86	75	60	31	20	8	28	5	16	1012	1008	813
04/05/15	88	78	64	32	22	12	18	5	14	1011	1006	786
04/04/15	90	76	59	30	22	16	24	7	12	1014	1009	813
04/03/15	86	75	60	23	19	15	20	7	14	1017	1013	802
04/02/15	88	77	68	36	28	13	28	8	26	1013	1010	742
04/01/15	91	81	68	44	35	21	38	10	17	1012	1008	775
TOTALS:	99	75	51	52	28	7	83	5	37	1021	1006	966

All sensors down from 4/15 6:42 – 4/16 8:30. Sensor 6554 down from 4/27 21:30 – 4/30 23:45.

NovaStar Statistical Report
G162: South Mountain Park Weather Statistics - April 2015

PointID StatType Data Type Units	6512 max temp DegF	6512 mean temp DegF	6512 min temp DegF	6508 max dewpnt degF	6508 mean dewpnt degF	6508 min dewpnt degF	6511 max rhumid rh%	6511 min rhumid rh%	6504 max pkwind mph	6514 max baropr mb	6514 min baropr mb	6513 max solrad wsqm
04/30/15	94	83	72	34	30	27	20	10	12	1017	1008	1187
04/29/15	88	79	68	42	36	26	38	12	11	1020	1011	989
04/28/15	86	76	66	45	41	35	45	20	10	1021	1015	978
04/27/15	80	69	55	46	41	37	75	23	10	1018	1013	1016
04/26/15	70	59	48	54	46	39	100	33	19	1017	1011	1269
04/25/15	75	65	50	53	43	38	100	31	22	1018	1012	1038
04/24/15	71	64	57	56	45	36	94	39	15	1018	1015	1093
04/23/15	77	68	59	41	34	29	41	22	14	1016	1011	1082
04/22/15	81	70	60	37	31	25	37	12	18	1016	1012	967
04/21/15	84	74	64	33	26	21	25	10	17	1016	1010	984
04/20/15	88	78	69	31	28	26	20	11	16	1016	1006	967
04/19/15	86	77	68	32	28	25	23	11	17	1018	1010	962
04/18/15	83	74	63	29	26	23	22	11	17	1020	1011	973
04/17/15	75	66	55	30	24	17	32	14	18	1022	1017	989
04/16/15	68	60	50	20	14	10	19	12	19	1021	1013	978
04/15/15	76	69	58	33	18	10	30	8	22	1017	1013	951
04/14/15	87	77	67	42	37	29	38	14	19	1022	1012	940
04/13/15	84	73	63	48	42	32	55	17	10	1022	1015	945
04/12/15	79	70	60	44	36	27	41	23	15	1019	1012	973
04/11/15	79	71	62	34	28	21	27	15	11	1019	1013	791
04/10/15	80	71	62	28	22	16	19	12	9	1019	1014	967
04/09/15	76	66	55	24	20	16	21	11	10	1018	1016	940
04/08/15	71	64	58	37	27	17	40	14	15	1018	1016	918
04/07/15	77	69	61	28	22	19	20	12	12	1018	1014	967
04/06/15	80	71	64	32	23	16	27	9	15	1018	1013	940
04/05/15	83	74	66	32	24	16	21	9	14	1015	1010	923
04/04/15	83	74	64	30	24	19	20	11	11	1020	1010	929
04/03/15	79	71	62	25	21	18	19	11	15	1022	1019	890
04/02/15	80	72	64	37	29	17	32	12	17	1019	1015	857
04/01/15	84	76	69	42	36	23	36	13	17	1017	1011	901
TOTALS:	94	71	48	56	30	10	100	8	22	1022	1006	1269

NovaStar Statistical Report
G163: Upper Sycamore Creek Weather Statistics - April 2015

PointID	5882	5882	5882	5889	5889	5889	5883	5883	5866	5869	5869
StatType	max	mean	min	max	mean	min	max	min	max	max	min
DataType	temp	temp	temp	dewpnt	dewpnt	dewpnt	rhumid	rhumid	pkwind	baropr	baropr
Units	DegF	DegF	DegF	degF	degF	degF	rh%	rh%	mph	mb	mb
04/30/15	78	69	61	36	28	22	28	17	14	1021	1019
04/29/15	73	63	54	39	34	27	52	22	14	1023	1019
04/28/15	68	60	52	41	37	33	60	32	15	1023	1021
04/27/15	66	56	47	40	34	29	59	33	27	1021	1015
04/26/15	50	44	38	45	39	34	97	61	24	1016	1010
04/25/15	56	48	42	44	40	37	96	55	29	1017	1011
04/24/15	51	47	44	45	41	36	96	59	17	1017	1014
04/23/15	63	55	48	36	29	25	58	25	20	1017	1014
04/22/15	64	57	50	29	22	16	36	15	22	1018	1015
04/21/15	68	60	52	25	20	15	31	12	19	1019	1015
04/20/15	71	64	57	27	21	17	26	13	19	1018	1015
04/19/15	70	63	55	26	20	17	24	14	16	1020	1017
04/18/15	66	58	49	27	21	17	32	18	19	1020	1018
04/17/15	59	50	40	28	20	13	58	18	25	1020	1018
04/16/15	53	44	36	17	10	3	30	13	28	1020	1014
04/15/15	63	55	41	30	12	2	38	8	29	1017	1013
04/14/15	69	62	54	38	31	22	50	20	25	1023	1017
04/13/15	71	62	50	38	30	16	63	13	16	1023	1020
04/12/15	65	57	49	38	28	17	54	20	17	1020	1016
04/11/15	65	58	54	25	19	13	24	16	12	1020	1016
04/10/15	66	57	50	23	15	10	23	14	16	1020	1018
04/09/15	64	52	42	18	13	9	31	13	25	1019	1016
04/08/15	56	49	44	29	21	11	42	21	19	1017	1015
04/07/15	63	54	48	20	15	6	26	13	23	1019	1016
04/06/15	63	55	48	23	15	9	36	13	21	1018	1015
04/05/15	66	58	52	25	18	11	24	14	21	1018	1014
04/04/15	68	61	56	24	17	12	21	11	17	1022	1017
04/03/15	66	55	45	21	15	12	27	14	29	1024	1020
04/02/15	64	57	51	32	23	14	36	16	23	1020	1017
04/01/15	67	60	53	39	32	22	52	20	21	1019	1017
TOTALS:	78	56	36	45	24	2	97	8	29	1024	1010

NovaStar Statistical Report
G164: Thompson Peak Weather Statistics - April 2015

PointID	5947	5947	5947	5943	5943	5943	5946	5946
StatType	max	mean	min	max	mean	min	max	min
DataType	temp	temp	temp	dewpnt	dewpnt	dewpnt	rhumid	rhumid
Units	DegF	DegF	DegF	degF	degF	degF	rh%	rh%
04/30/15	87	76	66	37	30	24	28	14
04/29/15	84	71	61	39	34	23	45	15
04/28/15	79	68	59	40	37	30	49	20
04/27/15	74	62	51	41	37	30	63	28
04/26/15	60	49	42	47	42	33	100	47
04/25/15	66	57	44	45	40	35	91	40
04/24/15	66	55	49	52	43	36	95	50
04/23/15	71	61	52	38	31	24	49	23
04/22/15	74	63	52	34	28	23	44	16
04/21/15	76	66	58	27	23	17	26	12
04/20/15	80	71	64	29	22	12	23	10
04/19/15	81	70	60	24	18	12	23	7
04/18/15	77	67	58	21	17	12	20	9
04/17/15	70	59	47	27	17	8	46	11
04/16/15	62	53	45	14	6	-2	18	7
04/15/15	72	62	51	29	5	-13	29	3
04/14/15	82	72	64	36	30	19	34	12
04/13/15	79	67	56	44	37	22	63	14
04/12/15	73	63	55	39	29	18	40	18
04/11/15	77	67	59	26	19	10	20	10
04/10/15	77	66	58	15	11	5	12	7
04/09/15	72	61	50	15	10	6	18	7
04/08/15	66	57	48	31	19	1	46	7
04/07/15	74	63	54	18	12	4	19	7
04/06/15	76	65	58	21	12	-2	19	6
04/05/15	78	68	59	23	15	4	18	7
04/04/15	80	69	60	23	13	7	13	6
04/03/15	78	65	54	15	12	5	16	7
04/02/15	73	66	57	31	20	4	30	8
04/01/15	79	70	62	39	30	14	38	11
TOTALS:	87	64	42	52	23	-13	100	3

NovaStar Statistical Report
G165: Tiger Wash Fan Weather Statistics - April 2015

PointID	5142	5142	5142	5146	5146	5146	5141	5141	5134	5144	5144	5143
StatType	max	mean	min	max	mean	min	max	min	max	max	min	max
DataType	temp	temp	temp	dewpnt	dewpnt	dewpnt	rhumid	rhumid	pkwind	baropr	baropr	solrad
Units	DegF	DegF	DegF	degF	degF	degF	rh%	rh%	mph	mb	mb	wsqm
04/30/15	100	84	69	38	31	23	28	8	14	1016	1010	1170
04/29/15	95	82	69	42	37	34	35	13	14	1018	1011	1220
04/28/15	93	79	64	42	37	30	33	14	16	1018	1013	1231
04/27/15	89	74	52	38	32	28	43	13	12	1016	1010	1225
04/26/15	79	67	55	52	38	27	92	14	25	1012	1008	1236
04/25/15	76	66	55	51	45	40	83	29	18	1014	1008	1247
04/24/15	79	68	58	52	45	40	79	27	17	1015	1009	1363
04/23/15	81	69	55	44	39	31	59	23	13	1014	1009	1297
04/22/15	83	70	54	44	35	28	45	14	16	1014	1009	1192
04/21/15	86	74	59	30	25	21	25	9	18	1014	1009	1253
04/20/15	91	78	60	30	27	24	25	9	15	1014	1009	1203
04/19/15	92	77	58	30	25	19	24	8	14	1016	1010	1198
04/18/15	91	74	55	26	23	20	26	8	18	1017	1011	1203
04/17/15	82	72	58	29	27	25	31	12	18	1019	1014	1192
04/16/15	76	66	51	22	15	7	16	9	20	1017	1013	1198
04/15/15	77	70	62	31	11	6	21	6	22	1016	1011	1192
04/14/15	92	77	59	46	34	28	35	10	24	1018	1010	1176
04/13/15	92	75	57	45	38	28	58	10	10	1020	1013	1181
04/12/15	88	73	55	47	36	24	55	14	15	1016	1010	1165
04/11/15	86	71	54	33	25	18	25	10	12	1016	1010	1170
04/10/15	85	69	51	23	19	15	23	9	11	1017	1011	1176
04/09/15	81	66	47	19	17	14	27	9	17	1016	1012	1181
04/08/15	74	64	52	39	26	18	54	11	19	1015	1011	1176
04/07/15	80	66	50	30	24	18	38	9	17	1016	1010	1258
04/06/15	83	67	49	28	17	9	29	6	21	1014	1008	720
04/05/15	86	71	52	28	19	10	27	7	15	1014	1008	1181
04/04/15	86	72	53	21	18	15	23	7	15	1017	1010	1176
04/03/15	87	70	50	24	20	15	30	9	13	1020	1014	1143
04/02/15	84	70	56	39	26	12	35	8	22	1016	1009	1143
04/01/15	88	75	58	45	34	27	54	11	15	1015	1010	1143
TOTALS:	100	72	47	52	28	6	92	6	25	1020	1008	1363

Sensor 5144 down from 4/1 00:01 – 4/1 10:40. Sensor 5143 down from 4/6 7:40 – 4/6 14:40. Sensors 5142, 5146, 5141, 5144, and 5143 down from 4/16 19:09 – 4/17 6:39.

NovaStar Statistical Report
G166: Usery Mtn. Park Weather Statistics - April 2015

PointID	6652	6652	6652	6646	6646	6646	6651	6651	6644	6654	6654	6653
StatType	max	mean	min	max	mean	min	max	min	max	max	min	max
DataType	temp	temp	temp	dewpnt	dewpnt	dewpnt	rhumid	rhumid	pkwind	baropr	baropr	solrad
Units	DegF	DegF	DegF	degF	degF	degF	rh%	rh%	mph	mb	mb	wsqm
04/30/15	96	83	68	35	31	26	25	9	11	1015	1011	1044
04/29/15	92	81	73	43	34	23	32	8	15	1018	1012	1016
04/28/15	90	78	65	46	40	35	50	15	13	1019	1014	1000
04/27/15	84	68	52	49	44	39	86	22	20	1017	1013	995
04/26/15	69	58	52	56	49	42	96	41	21	1016	1012	1176
04/25/15	78	66	55	50	44	41	75	28	17	1016	1010	1170
04/24/15	74	65	55	58	47	38	95	39	17	1018	1013	984
04/23/15	81	70	57	41	34	30	40	18	14	1015	1010	962
04/22/15	84	73	60	34	29	23	33	11	15	1015	1010	929
04/21/15	86	76	67	30	22	14	21	6	15	1015	1010	929
04/20/15	90	78	66	28	24	22	19	9	11	1015	1009	934
04/19/15	88	76	60	28	24	20	26	8	14	1017	1011	934
04/18/15	85	74	59	25	22	20	23	9	12	1018	1013	929
04/17/15	76	66	50	30	22	13	33	11	16	1020	1015	934
04/16/15	71	61	50	17	12	8	19	8	14	1020	1015	929
04/15/15	80	72	61	31	14	1	27	5	16	1016	1011	907
04/14/15	89	80	69	40	35	25	33	12	15	1020	1012	912
04/13/15	86	74	63	49	43	34	59	18	14	1020	1015	918
04/12/15	76	71	63	43	33	23	41	17	12	1017	1013	868
04/11/15	84	72	62	34	25	17	22	8	11	1017	1011	874
04/10/15	83	70	55	24	20	15	22	9	11	1018	1013	967
04/09/15	80	67	53	22	18	12	23	10	13	1018	1013	929
04/08/15	74	66	55	34	25	14	33	11	16	1017	1014	907
04/07/15	83	71	60	25	19	10	19	6	16	1017	1013	967
04/06/15	83	72	62	27	18	12	16	7	15	1015	1012	923
04/05/15	86	75	67	28	23	15	20	7	15	1015	1009	978
04/04/15	86	74	60	27	22	17	23	8	13	1019	1012	940
04/03/15	84	72	60	23	19	16	23	7	18	1020	1016	918
04/02/15	83	74	67	35	27	20	23	12	11	1018	1014	841
04/01/15	87	78	69	43	37	23	35	12	15	1016	1011	940
TOTALS:	96	72	50	58	29	1	96	5	21	1020	1009	1176

NovaStar Statistical Report
G167: Wickenburg Airport Weather Statistics - April 2015

PointID	7122	7122	7122	7116	7116	7116	7121	7121	7114	7124	7124	7123
StatType	max	mean	min	max	mean	min	max	min	max	max	min	max
DataType	temp	temp	temp	dewpnt	dewpnt	dewpnt	rhumid	rhumid	pkwind	baropr	baropr	solrad
Units	DegF	DegF	DegF	degF	degF	degF	rh%	rh%	mph	mb	mb	wsqm
04/30/15	95	80	63	39	26	11	40	5	16	1014	1010	1005
04/29/15	93	77	58	42	35	30	53	11	18	1016	1011	984
04/28/15	90	74	56	43	35	30	54	12	19	1017	1013	978
04/27/15	84	69	52	37	32	27	49	13	14	1014	1010	984
04/26/15	73	61	50	51	40	24	98	15	25	1011	1007	1022
04/25/15	71	62	52	50	44	36	93	30	27	1014	1007	1099
04/24/15	75	65	55	52	43	35	85	23	18	1016	1009	1033
04/23/15	78	66	50	38	28	18	39	15	17	1012	1008	1011
04/22/15	80	68	51	36	26	16	42	9	21	1012	1008	962
04/21/15	84	71	53	25	17	7	25	5	21	1013	1008	973
04/20/15	88	74	54	23	16	9	25	5	15	1012	1008	973
04/19/15	88	74	54	21	15	8	22	5	15	1015	1010	951
04/18/15	86	70	47	24	15	5	35	4	22	1015	1011	973
04/17/15	77	64	45	29	21	16	48	10	19	1016	1013	967
04/16/15	71	59	45	18	8	-3	23	8	31	1015	1011	967
04/15/15	74	66	57	25	-3	-13	17	3	36	1013	1009	962
04/14/15	88	74	55	36	24	15	32	7	27	1017	1010	945
04/13/15	89	72	50	44	30	16	58	7	15	1018	1013	956
04/12/15	85	69	49	37	26	19	36	9	18	1014	1009	945
04/11/15	82	66	50	24	16	-3	26	4	16	1014	1010	956
04/10/15	81	65	45	17	10	0	25	4	15	1015	1011	945
04/09/15	77	62	42	13	9	1	27	5	17	1015	1011	951
04/08/15	72	59	45	35	17	1	43	5	18	1014	1009	945
04/07/15	76	62	45	24	15	7	30	6	18	1014	1009	1159
04/06/15	79	64	45	24	7	-8	29	3	20	1013	1008	951
04/05/15	81	67	48	22	12	-6	32	3	19	1012	1008	962
04/04/15	84	68	46	22	11	-2	29	4	15	1016	1010	940
04/03/15	82	68	53	18	12	1	23	4	16	1018	1014	934
04/02/15	82	67	50	38	19	-2	40	4	19	1014	1009	951
04/01/15	86	72	57	40	30	14	50	7	18	1014	1010	989
TOTALS:	95	68	42	52	21	-13	98	3	36	1018	1007	1159

NovaStar Statistical Report
G130: Aguila VFD Weather Statistics – May 2015

PointID	5158	5158	5158	5149	5149	5149	5157	5157	5154
StatType	max	mean	min	max	mean	min	max	min	max
DataType	temp	temp	temp	dewpnt	dewpnt	dewpnt	rhumid	rhumid	pkwind
Units	DegF	DegF	DegF	degF	degF	degF	rh%	rh%	mph
05/31/15	103	88	66	43	39	34	33	12	25.0
05/30/15	103	86	63	40	36	32	34	9	15.0
05/29/15	98	82	60	42	35	30	36	11	14.0
05/28/15	96	79	57	40	35	27	41	12	20.0
05/27/15	91	76	60	42	36	31	44	12	17.0
05/26/15	89	76	58	42	40	37	51	16	18.0
05/25/15	88	75	56	46	42	40	58	21	14.0
05/24/15	83	71	55	45	41	39	64	23	13.0
05/23/15	80	69	54	45	41	38	64	24	14.0
05/22/15	76	68	61	50	40	33	51	22	21.0
05/21/15	81	73	62	41	37	31	46	16	19.0
05/20/15	86	73	52	42	36	31	61	15	19.0
05/19/15	82	70	52	42	37	30	62	18	15.0
05/18/15	82	71	57	49	40	29	71	17	25.0
05/17/15	81	68	53	52	45	35	89	20	14.0
05/16/15	72	61	50	53	49	43	100	37	24.0
05/15/15	62	57	54	58	50	39	96	44	11.0
05/14/15	76	70	61	53	44	32	58	25	24.0
05/13/15	85	74	58	49	41	31	50	20	19.0
05/12/15	86	76	60	41	34	27	45	13	21.0
05/11/15	89	74	55	44	38	28	64	11	17.0
05/10/15	84	69	50	48	40	35	84	18	15.0
05/09/15	74	61	45	48	41	34	99	23	13.0
05/08/15	69	60	50	49	37	30	90	24	22.0
05/07/15	79	68	55	51	45	40	77	27	20.0
05/06/15	81	71	57	53	44	33	83	19	31.0
05/05/15	81	70	60	58	52	43	89	28	17.0
05/04/15	74	67	60	61	54	44	96	39	21.0
05/03/15	88	78	62	49	43	38	46	20	23.0
05/02/15	96	81	62	45	38	32	38	14	29.0
05/01/15	98	80	56	40	32	29	40	10	20.0
TOTALS:	103	72	45	61	41	27	100	9	31.0

NovaStar Statistical Report
G131: Bartlett Lake Weather Statistics – May 2015

PointID	5912	5912	5912	5908	5908	5908	5911	5911	5904	5914	5914	5913
StatType	max	mean	min	max	mean	min	max	min	max	max	min	max
DataType	temp	temp	temp	dewpnt	dewpnt	dewpnt	rhumid	rhumid	pkwind	baropr	baropr	solrad
Units	DegF	DegF	DegF	degF	degF	degF	rh%	rh%	mph	mb	mb	wsqm
05/31/15	103	88	69	55	43	35	43	11	19.0	1017	1010	1038
05/30/15	102	86	70	50	39	28	44	8	18.0	1018	1011	978
05/29/15	100	84	67	51	37	27	53	7	20.0	1018	1011	1044
05/28/15	97	81	64	47	39	32	48	10	18.0	1017	1011	1000
05/27/15	93	79	65	51	40	29	54	11	18.0	1016	1011	1093
05/26/15	91	78	64	53	44	35	62	14	20.0	1017	1011	984
05/25/15	87	75	60	49	44	38	62	21	23.0	1016	1009	1000
05/24/15	82	71	58	48	42	38	61	22	21.0	1015	1010	1148
05/23/15	80	69	57	46	40	37	59	23	18.0	1017	1011	1060
05/22/15	77	69	60	45	39	33	57	23	32.0	1013	1009	995
05/21/15	85	75	64	56	39	31	55	15	27.0	1013	1009	1066
05/20/15	88	74	59	52	40	31	58	13	19.0	1016	1010	1027
05/19/15	84	71	57	47	39	33	66	16	19.0	1016	1010	978
05/18/15	86	73	58	51	40	24	72	12	24.0	1015	1011	1165
05/17/15	83	70	58	53	43	29	74	14	18.0	1017	1012	995
05/16/15	72	61	52	51	48	42	94	36	17.0	1015	1007	1126
05/15/15	70	63	55	57	47	41	100	37	30.0	1011	1007	1181
05/14/15	81	74	68	52	44	35	52	20	33.0	1012	1008	1022
05/13/15	86	76	62	52	44	33	55	20	23.0	1017	1009	956
05/12/15	84	76	62	48	35	29	50	13	28.0	1014	1008	857
05/11/15	93	77	60	48	37	27	58	10	20.0	1015	1008	1027
05/10/15	84	69	52	44	39	35	64	18	19.0	1015	1010	973
05/09/15	74	65	51	45	37	32	79	22	19.0	1016	1011	1055
05/08/15	69	65	57	46	37	29	57	23	22.0	1011	1007	764
05/07/15	81	72	62	49	43	35	54	20	28.0	1012	1007	1016
05/06/15	84	74	61	55	45	33	73	16	26.0	1012	1007	1071
05/05/15	81	71	64	55	51	45	73	30	18.0	1014	1009	1055
05/04/15	83	73	62	61	52	41	96	27	26.0	1013	1009	984
05/03/15	90	80	67	56	44	39	67	18	44.0	1016	1008	1033
05/02/15	96	81	64	48	39	32	48	12	21.0	1016	1009	1011
05/01/15	100	82	64	49	36	24	59	7	21.0	1016	1009	989
TOTALS:	103	74	51	61	41	24	100	7	44.0	1018	1007	1181

All sensors down from 5/8 18:06 – 5/9 5:06.

NovaStar Statistical Report
G132: Buckeye FRS #1 Weather Statistics - May 2015

PointID	5282	5282	5282	5278	5278	5278	5281	5281	5274	5284	5284
StatType	max	mean	min	max	mean	min	max	min	max	max	min
DataType	temp	temp	temp	dewpnt	dewpnt	dewpnt	rhumid	rhumid	pkwind	baropr	baropr
Units	DegF	DegF	DegF	degF	degF	degF	rh%	rh%	mph	mb	mb
05/31/15	105	89	70	36	28	17	20	6	14.0	1010	1005
05/30/15	105	88	66	34	25	15	21	4	9.0	1011	1006
05/29/15	102	85	62	32	24	17	23	5	12.0	1012	1007
05/28/15	98	82	60	33	27	18	31	6	11.0	1012	1007
05/27/15	95	80	64	37	31	23	34	8	11.0	1011	1007
05/26/15	94	80	63	39	34	29	37	11	17.0	1013	1007
05/25/15	90	77	58	45	38	33	50	14	12.0	1012	1007
05/24/15	84	73	59	44	38	32	51	15	10.0	1012	1007
05/23/15	82	70	56	42	37	33	56	17	11.0	1015	1009
05/22/15	78	70	62	45	36	31	46	18	24.0	1013	1009
05/21/15	86	76	65	47	33	21	43	9	25.0	1009	1005
05/20/15	89	75	56	40	31	22	48	9	32.0	1011	1007
05/19/15	86	73	56	43	33	23	59	10	14.0	1013	1009
05/18/15	87	74	56	50	32	16	75	7	14.0	1012	1008
05/17/15	84	72	58	55	43	28	84	13	12.0	1014	1009
05/16/15	74	63	53	57	48	38	100	28	11.0	1014	1008
05/15/15	71	61	54	55	46	37	100	30	14.0	1010	1007
05/14/15	80	73	65	53	41	29	63	20	16.0	1009	1005
05/13/15	90	76	61	45	38	29	44	15	17.0	1012	1006
05/12/15	90	78	60	37	25	14	27	6	15.0	1010	1005
05/11/15	93	78	59	33	28	20	37	7	15.0	1011	1004
05/10/15	89	73	54	35	30	22	49	9	15.0	1014	1008
05/09/15	77	63	47	43	35	27	83	15	12.0	1015	1010
05/08/15	74	64	54	43	32	22	67	13	20.0	1012	1007
05/07/15	82	69	54	43	38	30	66	18	17.0	1009	1004
05/06/15	87	74	62	50	39	26	62	13	18.0	1009	1003
05/05/15	89	72	60	61	51	41	100	27	14.0	1012	1006
05/04/15	84	70	61	63	52	43	98	24	23.0	1012	1007
05/03/15	93	81	67	47	40	35	37	13	15.0	1010	1003
05/02/15	98	84	68	37	30	25	24	8	13.0	1009	1003
05/01/15	101	82	61	28	21	11	23	4	17.0	1010	1005
TOTALS:	105	75	47	63	35	11	100	4	32.0	1015	1003

NovaStar Statistical Report
G133: Camelback @ Citrus Weather Statistics - May 2015

PointID	5417	5417	5417	5407	5407	5407	5409	5409	5414
StatType	max	mean	min	max	mean	min	max	min	max
DataType	temp	temp	temp	dewpnt	dewpnt	dewpnt	rhumid	rhumid	pkwind
Units	DegF	DegF	DegF	degF	degF	degF	rh%	rh%	mph
05/31/15	104	90	70	59	43	31	41	12	17.0
05/30/15	103	87	67	53	42	37	42	11	18.0
05/29/15	100	85	65	57	40	34	40	11	14.0
05/28/15	96	82	64	52	40	33	46	14	19.0
05/27/15	92	81	67	54	41	37	43	14	18.0
05/26/15	93	81	64	54	44	39	57	19	17.0
05/25/15	89	78	60	54	45	40	61	22	18.0
05/24/15	84	74	63	52	44	38	55	20	14.0
05/23/15	80	71	60	46	42	39	55	24	18.0
05/22/15	78	71	64	49	42	37	50	25	24.0
05/21/15	86	76	64	50	42	34	59	16	23.0
05/20/15	89	77	60	51	40	34	57	16	15.0
05/19/15	85	74	61	45	39	33	55	17	20.0
05/18/15	86	76	61	50	40	28	62	12	22.0
05/17/15	84	72	58	57	47	35	85	19	11.0
05/16/15	73	64	55	55	51	42	96	33	15.0
05/15/15	71	63	55	55	49	42	98	40	23.0
05/14/15	81	74	67	54	48	40	60	27	27.0
05/13/15	88	77	62	53	45	36	48	23	22.0
05/12/15	89	80	65	44	36	28	36	12	20.0
05/11/15	93	79	63	47	39	33	43	14	17.0
05/10/15	87	73	54	45	39	35	62	16	17.0
05/09/15	76	64	50	46	40	35	77	23	24.0
05/08/15	73	65	55	44	37	30	69	20	33.0
05/07/15	82	71	56	47	42	31	67	25	27.0
05/06/15	87	76	60	52	44	37	72	20	22.0
05/05/15	83	73	64	59	52	47	82	32	16.0
05/04/15	81	72	63	63	55	47	95	32	34.0
05/03/15	92	82	65	52	47	44	58	21	20.0
05/02/15	97	85	69	48	41	32	44	14	19.0
05/01/15	99	83	63	47	37	32	52	10	16.0
TOTALS:	104	76	50	63	43	28	98	10	34.0

NovaStar Statistical Report
G134: Carefree Ranch Weather Statistics - May 2015

PointID	4932	4932	4932	4928	4928	4928	4931	4931	4924	4933
StatType	max	mean	min	max	mean	min	max	min	max	max
DataType	temp	temp	temp	dewpnt	dewpnt	dewpnt	rhumid	rhumid	pkwind	solrad
Units	DegF	DegF	DegF	degF	degF	degF	rh%	rh%	mph	wsqm
05/31/15	100	87	71	43	35	29	29	10	13.0	967
05/30/15	98	86	72	47	33	25	30	7	13.0	967
05/29/15	96	83	67	39	30	23	27	7	14.0	978
05/28/15	92	80	64	43	33	28	32	10	13.0	978
05/27/15	87	77	64	46	37	27	45	11	12.0	973
05/26/15	87	76	61	44	39	35	50	16	13.0	962
05/25/15	83	73	60	47	42	36	57	22	18.0	967
05/24/15	77	68	55	45	40	37	64	23	15.0	1132
05/23/15	74	65	52	43	39	35	66	26	14.0	1005
05/22/15	74	66	55	46	39	32	69	23	24.0	989
05/21/15	81	72	61	40	35	28	46	15	19.0	736
05/20/15	83	72	57	40	34	27	47	13	13.0	1049
05/19/15	79	68	55	41	35	31	50	17	14.0	967
05/18/15	81	70	57	43	35	20	56	12	18.0	1077
05/17/15	79	67	55	47	39	25	77	14	12.0	967
05/16/15	67	56	48	50	47	40	99	42	13.0	929
05/15/15	64	57	50	54	47	38	99	49	14.0	577
05/14/15	76	69	62	52	43	34	58	21	24.0	1005
05/13/15	82	72	59	45	42	35	54	23	19.0	934
05/12/15	81	73	60	35	30	25	34	12	24.0	973
05/11/15	88	75	60	38	32	25	42	10	18.0	978
05/10/15	81	68	53	40	35	32	55	17	17.0	945
05/09/15	69	58	44	41	36	31	84	24	15.0	1104
05/08/15	64	58	50	49	37	25	91	23	23.0	819
05/07/15	76	65	54	44	41	34	68	26	23.0	1049
05/06/15	81	70	57	52	41	29	73	16	17.0	1011
05/05/15	76	67	60	57	51	45	93	35	14.0	1192
05/04/15	78	68	57	57	49	40	97	31	24.0	1044
05/03/15	86	77	64	55	41	36	74	18	18.0	1038
05/02/15	92	79	66	42	34	25	35	11	17.0	956
05/01/15	94	82	66	40	27	19	27	7	22.0	967
TOTALS:	100	71	44	57	38	19	99	7	24.0	1192

NovaStar Statistical Report
G135: City of Glendale Weather Statistics - May 2015

PointID	5522	5522	5522	5518	5518	5518	5521	5521	4774	4769	4769	4768
StatType	max	mean	min	max	mean	min	max	min	max	max	min	max
DataType	temp	temp	temp	dewpnt	dewpnt	dewpnt	rhumid	rhumid	pkwind	baropr	baropr	solrad
Units	DegF	DegF	DegF	degF	degF	degF	rh%	rh%	mph	mb	mb	wsqm
05/31/15	107	93	75	44	37	27	29	9	8.7	1016	1010	1014
05/30/15	105	90	72	42	35	25	29	6	8.7	1016	1011	1029
05/29/15	102	87	69	40	34	25	31	7	9.2	1016	1011	1018
05/28/15	98	84	66	41	36	29	37	9	11.6	1016	1011	1028
05/27/15	95	83	70	43	38	30	36	11	9.7	1015	1011	1152
05/26/15	94	83	69	42	39	37	37	14	9.9	1016	1011	1048
05/25/15	90	79	63	47	43	38	54	16	12.8	1015	1010	998
05/24/15	86	75	64	44	40	34	46	17	9.7	1014	1010	900
05/23/15	82	72	61	42	39	34	47	18	12.3	1017	1012	995
05/22/15	79	73	67	44	39	33	37	20	16.3	1013	1010	1021
05/21/15	89	79	70	48	36	29	41	12	13.4	1012	1008	1125
05/20/15	92	79	63	41	36	29	44	10	10.3	1014	1010	1133
05/19/15	88	76	65	43	36	30	41	13	12.3	1016	1011	1003
05/18/15	88	77	63	46	37	22	54	8	15.3	1015	1011	1010
05/17/15	87	74	62	50	41	30	65	13	12.5	1017	1013	1004
05/16/15	76	65	54	53	46	39	90	28	10.6	1016	1008	1118
05/15/15	72	65	54	55	46	41	94	37	13.7	1012	1008	857
05/14/15	86	76	69	49	44	38	45	21	15.1	1012	1008	1169
05/13/15	92	80	67	46	43	38	42	19	14.0	1016	1009	1093
05/12/15	93	81	68	41	30	24	30	8	37.0	1013	1008	1049
05/11/15	96	81	63	39	33	25	40	8	_____	1015	1008	1111
05/10/15	89	74	58	39	35	31	48	13	_____	1016	1012	1018
05/09/15	77	66	53	43	37	32	69	20	_____	1017	1013	1075
05/08/15	74	66	58	44	35	26	59	16	_____	1013	1008	1042
05/07/15	85	73	60	43	38	24	47	14	_____	1012	1006	1105
05/06/15	89	78	66	49	41	31	49	13	_____	1011	1006	1029
05/05/15	85	76	67	53	49	45	61	27	_____	1015	1010	1007
05/04/15	86	74	63	60	52	44	89	27	_____	1013	1009	1077
05/03/15	94	85	73	52	43	38	41	15	_____	1014	1007	1185
05/02/15	98	86	72	42	36	32	29	10	_____	1013	1007	1009
05/01/15	100	85	66	41	33	22	39	6	_____	1014	1008	1059
TOTALS:	107	78	53	60	39	22	94	6	37.0	1017	1006	1185

Sensor 4774 down from 5/1 00:01 – 5/12 7:45.

NovaStar Statistical Report
G136: Coyote Wash Weather Statistics - May 2015

PointID	5267	5267	5267	5264	5264	5264	5266	5266	5259	5268
StatType	max	mean	min	max	mean	min	max	min	max	max
DataType	temp	temp	temp	dewpnt	dewpnt	dewpnt	rhumid	rhumid	pkwind	solrad
Units	DegF	DegF	DegF	degF	degF	degF	rh%	rh%	mph	wsqm
05/31/15	103	90	71	33	29	15	22	7	24.0	1011
05/30/15	103	90	69	31	25	19	20	5	16.0	1016
05/29/15	100	86	66	28	24	17	20	5	16.0	1110
05/28/15	96	83	63	35	28	20	34	6	17.0	1005
05/27/15	92	78	62	38	32	25	37	9	16.0	1093
05/26/15	91	79	62	40	34	23	39	11	16.0	1011
05/25/15	89	77	60	44	38	34	51	16	18.0	995
05/24/15	83	73	56	44	38	34	55	17	18.0	984
05/23/15	79	69	55	43	38	34	55	20	16.0	973
05/22/15	76	70	64	45	37	30	44	18	23.0	1016
05/21/15	83	75	62	43	32	25	36	11	19.0	1082
05/20/15	87	75	55	38	31	22	49	10	20.0	1027
05/19/15	84	72	57	41	32	23	49	11	19.0	984
05/18/15	85	74	58	45	33	22	59	10	25.0	995
05/17/15	81	70	56	55	42	21	91	10	18.0	973
05/16/15	73	63	52	53	48	39	100	31	16.0	1121
05/15/15	71	59	53	62	49	39	100	34	16.0	577
05/14/15	77	71	60	51	42	29	61	22	29.0	1060
05/13/15	86	76	59	45	38	26	43	16	21.0	1022
05/12/15	87	78	61	31	25	19	27	8	23.0	835
05/11/15	91	77	57	35	28	21	38	7	19.0	1027
05/10/15	86	71	52	36	32	27	54	12	20.0	978
05/09/15	76	62	45	49	37	28	100	16	16.0	1016
05/08/15	72	62	50	52	33	22	87	16	31.0	1104
05/07/15	79	69	57	49	41	34	65	22	21.0	989
05/06/15	83	73	60	49	39	20	70	11	20.0	1016
05/05/15	81	72	62	59	49	39	93	27	18.0	962
05/04/15	79	69	60	64	52	43	100	30	20.0	923
05/03/15	91	80	62	46	40	36	41	16	21.0	1093
05/02/15	96	84	67	38	30	25	23	9	22.0	978
05/01/15	100	84	63	27	19	13	17	4	18.0	1247
TOTALS:	103	75	45	64	35	13	100	4	31.0	1247

NovaStar Statistical Report
G137: Crossroads Park Weather Statistics - May 2015

PointID	6622	6622	6622	6616	6616	6616	6621	6621	6614	6624	6624	6626
StatType	max	mean	min	max	mean	min	max	min	max	max	min	max
DataType	temp	temp	temp	dewpnt	dewpnt	dewpnt	rhumid	rhumid	pkwind	baropr	baropr	solrad
Units	DegF	DegF	DegF	degF	degF	degF	rh%	rh%	mph	mb	mb	wsqm
05/31/15	108	92	72	65	42	31	54	7	10.0	1013	1009	923
05/30/15	105	89	69	57	38	26	61	6	16.0	1014	1009	940
05/29/15	103	87	66	58	37	21	65	5	11.0	1014	1010	945
05/28/15	100	85	66	61	39	23	63	6	11.0	1014	1010	945
05/27/15	98	84	69	53	40	30	56	9	12.0	1013	1010	956
05/26/15	95	82	66	58	44	36	68	13	11.0	1014	1010	918
05/25/15	93	79	63	59	45	39	62	16	11.0	1013	1010	923
05/24/15	86	75	62	53	42	34	67	16	11.0	1013	1009	896
05/23/15	84	73	60	52	41	35	61	18	12.0	1015	1011	934
05/22/15	81	73	64	49	40	35	55	21	18.0	1013	1011	1137
05/21/15	91	80	68	47	36	22	49	10	18.0	1011	1008	1044
05/20/15	93	79	61	54	39	24	73	8	13.0	1013	1009	923
05/19/15	88	76	62	53	38	32	61	14	12.0	1015	1011	940
05/18/15	91	78	64	59	39	21	78	10	16.0	1013	1009	945
05/17/15	87	75	63	63	46	31	82	13	11.0	1015	1012	934
05/16/15	78	66	57	65	52	43	100	33	9.0	1015	1010	1159
05/15/15	76	68	62	57	50	43	86	32	39.0	1011	1008	1066
05/14/15	87	80	72	57	45	35	53	17	22.0	1011	1008	923
05/13/15	93	80	65	48	44	39	52	18	14.0	1014	1008	989
05/12/15	91	80	66	43	33	25	38	9	22.0	1012	1009	720
05/11/15	97	88	76	41	32	24	39	7	24.0	1013	1007	973
05/10/15	88	74	57	47	36	27	64	14	15.0	1014	1011	929
05/09/15	77	67	53	50	38	30	84	17	16.0	1015	1012	1011
05/08/15	74	68	60	44	37	27	50	18	16.0	1013	1009	1060
05/07/15	87	75	63	49	41	30	57	16	15.0	1011	1006	1049
05/06/15	91	79	66	59	43	28	69	11	16.0	1010	1006	989
05/05/15	86	76	67	60	52	46	80	26	11.0	1013	1009	923
05/04/15	86	76	66	67	54	41	100	23	25.0	1012	1009	929
05/03/15	96	84	69	57	45	38	50	14	18.0	1013	1006	901
05/02/15	99	85	68	49	37	31	45	9	29.0	1012	1007	907
05/01/15	101	85	67	57	33	17	61	5	11.0	1013	1009	907
TOTALS:	108	79	53	67	41	17	100	5	39.0	1015	1006	1159

Sensors 6622, 6616, 6624, and 6626 down from 5/10 22:07 – 5/11 7:52. Sensors 6622, 6616, 6621, 6624, and 6626 down from 5/14 16:37 – 5/15 1:52.

NovaStar Statistical Report
G138: Desert Mountain School Weather Statistics - May 2015

PointID	4877	4877	4877	4873	4873	4873	4876	4876	4869	4879	4879	4878
StatType	max	mean	min	max	mean	min	max	min	max	max	min	max
DataType	temp	temp	temp	dewpnt	dewpnt	dewpnt	rhumid	rhumid	pkwind	baropr	baropr	solrad
Units	DegF	DegF	DegF	degF	degF	degF	rh%	rh%	mph	mb	mb	wsqm
05/31/15	105	90	70	41	34	29	32	7	11.0	1021	1013	1000
05/30/15	104	88	67	39	31	23	33	6	16.0	1022	1014	1033
05/29/15	101	85	63	39	30	21	39	5	12.0	1021	1013	1016
05/28/15	97	83	64	38	31	24	35	8	13.0	1021	1013	1033
05/27/15	93	80	62	46	37	22	52	8	11.0	1020	1013	841
05/26/15	93	80	62	47	39	31	57	12	15.0	1021	1013	989
05/25/15	89	76	59	45	42	38	61	17	18.0	1019	1012	1022
05/24/15	84	72	57	45	40	35	62	18	12.0	1019	1012	1132
05/23/15	81	70	56	42	39	34	61	20	14.0	1020	1013	1000
05/22/15	78	71	60	48	40	32	59	21	19.0	1018	1012	1132
05/21/15	88	76	64	45	36	26	47	11	19.0	1017	1012	1033
05/20/15	89	77	60	45	34	22	55	9	17.0	1019	1012	1176
05/19/15	85	72	57	44	37	29	62	13	15.0	1020	1012	967
05/18/15	86	75	59	50	37	16	75	8	16.0	1019	1013	1000
05/17/15	84	72	60	56	43	30	86	14	12.0	1020	1014	945
05/16/15	73	62	53	60	52	44	100	37	18.0	1019	1009	1187
05/15/15	67	62	53	61	50	41	100	42	16.0	1014	1010	698
05/14/15	83	75	68	50	44	36	45	24	21.0	1016	1011	1066
05/13/15	88	78	62	47	42	37	47	20	18.0	1019	1013	951
05/12/15	89	77	59	40	28	18	39	7	22.0	1018	1011	1148
05/11/15	93	78	57	37	30	16	43	6	20.0	1019	1011	1066
05/10/15	86	72	52	38	34	30	55	14	13.0	1019	1013	995
05/09/15	76	63	48	52	39	32	100	20	14.0	1019	1013	1055
05/08/15	72	64	54	49	36	21	83	16	21.0	1015	1010	1022
05/07/15	83	71	54	43	39	26	61	21	19.0	1016	1008	1077
05/06/15	86	75	60	54	41	29	82	13	16.0	1016	1010	1088
05/05/15	84	73	64	61	52	45	87	29	14.0	1018	1012	1016
05/04/15	84	73	60	64	52	40	100	25	18.0	1017	1013	1022
05/03/15	93	82	67	51	41	37	45	14	18.0	1019	1012	1022
05/02/15	96	82	64	42	34	28	36	9	15.0	1018	1011	995
05/01/15	100	84	60	40	27	13	47	4	13.0	1020	1011	1016
TOTALS:	105	75	48	64	38	13	100	4	22.0	1022	1008	1187

NovaStar Statistical Report
G139: Durango Complex Weather Statistics - May 2015

PointID	4702	4702	4702	4698	4698	4698	4701	4701	4694	4704	4704	4703
StatType	max	mean	min	max	mean	min	max	min	max	max	min	max
DataType	temp	temp	temp	dewpnt	dewpnt	dewpnt	rhumid	rhumid	pkwind	baropr	baropr	solrad
Units	DegF	DegF	DegF	degF	degF	degF	rh%	rh%	mph	mb	mb	wsqm
05/31/15	106	93	76	44	41	33	32	12	11.3	1012	1004	997
05/30/15	105	90	73	44	39	34	33	9	8.7	1012	1005	1011
05/29/15	103	88	70	41	37	30	31	8	9.4	1013	1006	1017
05/28/15	98	85	67	45	40	34	45	12	8.3	1013	1006	1017
05/27/15	95	83	71	44	40	35	37	14	7.9	1012	1007	1077
05/26/15	95	83	70	44	42	37	38	16	10.0	1012	1006	1002
05/25/15	90	79	65	48	45	42	50	19	11.2	1012	1008	1009
05/24/15	84	75	63	44	42	38	52	20	8.3	1012	1007	1036
05/23/15	82	72	61	43	40	38	49	22	9.3	1014	1010	1036
05/22/15	79	72	66	48	40	35	43	24	16.0	1011	1009	1105
05/21/15	89	79	71	45	38	28	39	12	14.6	1009	1005	1128
05/20/15	91	79	64	43	38	33	46	13	10.7	1011	1006	1152
05/19/15	88	76	63	42	38	34	46	17	9.1	1013	1008	1007
05/18/15	87	77	64	49	39	25	56	11	12.7	1012	1007	1010
05/17/15	86	74	62	54	44	36	69	18	7.3	1014	1010	1016
05/16/15	75	64	53	53	48	41	94	32	6.6	1014	1008	1164
05/15/15	74	64	54	56	48	42	100	37	13.3	1010	1006	1141
05/14/15	84	76	69	52	46	38	48	20	14.4	1010	1004	1141
05/13/15	90	80	68	48	45	39	43	22	14.4	1013	1004	1056
05/12/15	91	81	68	38	33	29	28	12	15.5	1010	1006	1045
05/11/15	96	81	63	41	36	29	42	10	10.7	1011	1003	1057
05/10/15	87	74	57	41	37	33	52	15	10.2	1013	1008	1007
05/09/15	75	65	53	43	38	33	70	22	9.4	1014	1010	1040
05/08/15	72	65	58	43	37	23	53	16	14.2	1012	1007	1245
05/07/15	84	73	61	46	40	20	45	13	12.7	1009	1003	1223
05/06/15	89	78	66	50	41	33	57	14	15.8	1008	1002	1111
05/05/15	84	74	64	55	51	47	71	29	8.9	1011	1006	983
05/04/15	83	72	62	62	54	46	93	33	14.3	1011	1006	1002
05/03/15	94	84	72	53	45	39	44	18	11.9	1010	1002	1139
05/02/15	97	86	70	44	39	36	32	13	10.0	1011	1002	1008
05/01/15	100	85	65	43	36	29	44	8	8.8	1011	1004	1001
TOTALS:	106	78	53	62	41	20	100	8	16.0	1014	1002	1245

NovaStar Statistical Report
G140: EMF @ Arizona Ave. Weather Statistics - May 2015

PointID	6597	6597	6597	6599	6599	6599	6593	6593	6584	6588
StatType	max	mean	min	max	mean	min	max	min	max	max
DataType	temp	temp	temp	dewpnt	dewpnt	dewpnt	rhumid	rhumid	pkwind	solrad
Units	DegF	DegF	DegF	degF	degF	degF	rh%	rh%	mph	wsqm
05/31/15	106	92	68	44	35	30	35	7	11.0	995
05/30/15	106	87	63	42	33	24	38	5	14.0	1005
05/29/15	103	85	64	41	32	21	40	5	17.0	1011
05/28/15	102	83	62	42	35	25	45	7	16.0	1011
05/27/15	98	81	64	41	36	29	41	9	16.0	1011
05/26/15	97	80	61	45	39	35	52	12	15.0	1005
05/25/15	93	77	58	46	42	38	57	14	15.0	984
05/24/15	87	73	57	43	39	32	59	15	19.0	989
05/23/15	84	71	57	44	39	34	57	18	18.0	989
05/22/15	81	71	60	43	39	35	50	22	20.0	978
05/21/15	90	76	64	45	35	24	50	10	27.0	1038
05/20/15	94	77	57	47	36	25	68	9	17.0	1143
05/19/15	88	74	57	45	38	32	60	14	16.0	1005
05/18/15	91	76	58	53	38	17	79	9	24.0	1005
05/17/15	87	74	60	59	46	31	95	14	13.0	1000
05/16/15	77	65	56	57	51	41	100	29	11.0	1187
05/15/15	74	65	56	58	48	40	100	32	20.0	1060
05/14/15	85	76	67	51	43	32	51	16	28.0	995
05/13/15	92	78	60	44	41	38	48	16	23.0	1011
05/12/15	89	78	60	43	31	22	36	8	22.0	1055
05/11/15	97	79	56	40	30	19	48	6	18.0	1060
05/10/15	88	71	52	38	33	29	48	12	15.0	984
05/09/15	79	65	48	41	35	29	71	18	13.0	1011
05/08/15	74	66	55	42	35	26	52	17	23.0	1214
05/07/15	86	72	57	45	40	28	57	16	23.0	1060
05/06/15	91	77	61	52	39	25	64	10	23.0	1005
05/05/15	86	74	62	58	51	44	87	24	13.0	973
05/04/15	85	73	64	65	54	39	97	23	23.0	967
05/03/15	97	82	65	57	42	35	55	12	34.0	1016
05/02/15	100	84	65	41	33	28	35	8	38.0	1049
05/01/15	102	83	59	35	27	17	41	5	14.0	973
TOTALS:	106	76	48	65	39	17	100	5	38.0	1214

Sensor 6588 down from 5/31 14:31 – 5/31 23:59.

NovaStar Statistical Report
G141: Estrella Fan Weather Statistics - May 2015

PointID	6892	6892	6892	6888	6888	6888	6891	6891	6883	6894	6894	6896
StatType	max	mean	min	max	mean	min	max	min	max	max	min	max
DataType	temp	temp	temp	dewpnt	dewpnt	dewpnt	rhumid	rhumid	pkwind	baropr	baropr	solrad
Units	DegF	DegF	DegF	degF	degF	degF	rh%	rh%	mph	mb	mb	wsqm
05/31/15	106	94	81	44	39	32	23	11	11.0	1012	1007	1033
05/30/15	105	93	77	43	37	32	26	8	35.0	1013	1009	1060
05/29/15	101	90	75	42	35	29	28	8	12.0	1013	1008	1049
05/28/15	98	88	72	42	37	28	31	11	11.0	1012	1009	1071
05/27/15	96	85	71	43	38	34	32	12	26.0	1012	1009	1093
05/26/15	94	83	71	44	42	35	35	17	12.0	1013	1009	1088
05/25/15	91	80	67	51	44	40	55	17	12.0	1012	1009	1005
05/24/15	85	75	63	47	42	37	53	19	12.0	1012	1008	1082
05/23/15	83	73	60	46	41	37	56	20	23.0	1014	1011	1022
05/22/15	79	72	66	47	41	35	43	23	32.0	1012	1010	1104
05/21/15	89	79	72	48	37	25	41	10	16.0	1010	1007	1066
05/20/15	91	79	67	42	38	33	39	14	12.0	1011	1008	1115
05/19/15	87	77	64	49	38	32	83	16	34.0	1013	1010	1000
05/18/15	89	78	65	51	38	23	57	9	18.0	1012	1009	1104
05/17/15	86	75	64	53	46	37	69	18	10.0	1014	1011	1005
05/16/15	75	65	53	55	50	41	92	35	18.0	1014	1008	945
05/15/15	74	65	57	61	49	44	89	36	21.0	1010	1007	527
05/14/15	84	76	68	53	46	38	51	20	19.0	1010	1007	1071
05/13/15	91	81	72	49	46	39	43	20	19.0	1013	1007	1027
05/12/15	91	82	72	44	30	25	31	10	17.0	1011	1008	1022
05/11/15	95	83	67	41	34	30	32	10	14.0	1012	1006	1132
05/10/15	88	76	62	39	36	32	41	13	15.0	1013	1009	995
05/09/15	76	67	52	51	37	33	67	21	13.0	1014	1011	1016
05/08/15	74	66	58	43	37	29	56	18	17.0	1013	1008	973
05/07/15	86	73	61	50	40	23	54	15	14.0	1009	1005	1115
05/06/15	89	78	67	50	41	34	53	14	23.0	1010	1005	1049
05/05/15	88	75	64	57	51	46	80	29	11.0	1012	1008	978
05/04/15	83	73	67	63	54	46	88	33	27.0	1011	1008	1044
05/03/15	95	84	74	54	46	39	46	17	18.0	1011	1006	1060
05/02/15	99	88	75	44	37	32	25	12	13.0	1010	1005	1000
05/01/15	102	89	76	34	28	25	16	7	13.0	1012	1008	1022
TOTALS:	106	79	52	63	40	23	92	7	35.0	1014	1005	1132

NovaStar Statistical Report
G142: Fountain Hills Fire Station Statistics - May 2015

PointID	5952	5952	5952	5948	5948	5948	5951	5951
StatType	max	mean	min	max	mean	min	max	min
DataType	temp	temp	temp	dewpnt	dewpnt	dewpnt	rhumid	rhumid
Units	DegF	DegF	DegF	degF	degF	degF	rh%	rh%
05/31/15	107	93	74	44	34	26	32	7
05/30/15	106	90	72	62	30	19	28	5
05/29/15	103	87	69	46	29	17	31	5
05/28/15	100	85	67	42	32	24	38	7
05/27/15	98	83	67	46	36	22	44	4
05/26/15	96	82	64	47	40	32	50	12
05/25/15	91	78	60	46	41	35	56	14
05/24/15	85	74	59	47	40	30	59	13
05/23/15	84	72	57	44	38	34	59	18
05/22/15	81	73	62	46	37	30	51	18
05/21/15	90	79	67	48	35	25	44	10
05/20/15	91	79	62	44	34	22	48	8
05/19/15	88	75	59	44	36	29	54	7
05/18/15	90	77	61	50	36	16	64	8
05/17/15	87	73	60	52	42	27	74	11
05/16/15	76	64	55	55	50	41	100	30
05/15/15	74	65	56	59	48	39	100	29
05/14/15	85	78	71	51	43	30	45	14
05/13/15	91	80	64	47	42	36	46	16
05/12/15	88	79	64	41	30	23	33	9
05/11/15	96	80	62	40	31	18	45	6
05/10/15	88	73	55	41	36	31	59	13
05/09/15	77	66	52	44	37	29	73	18
05/08/15	72	67	57	46	36	26	54	18
05/07/15	86	74	60	45	41	30	61	15
05/06/15	88	77	64	56	42	27	73	11
05/05/15	85	74	66	56	51	46	73	27
05/04/15	91	75	61	63	53	45	100	21
05/03/15	95	85	70	54	41	35	50	13
05/02/15	98	85	67	42	33	26	33	8
05/01/15	102	86	67	44	27	13	30	4
TOTALS:	107	78	52	63	38	13	100	4

NovaStar Statistical Report
G143: G&F Woolsey Peak Weather Statistics - May 2015

PointID	5062	5062	5062	5064	5064	5064	5061	5061
StatType	max	mean	min	max	mean	min	max	min
DataType	temp	temp	temp	dewpnt	dewpnt	dewpnt	rhumid	rhumid
Units	DegF	DegF	DegF	degF	degF	degF	rh%	rh%
05/31/15	103	92	85	46	40	26	23	10
05/30/15	99	91	84	44	40	37	25	12
05/29/15	98	88	80	45	39	35	22	13
05/28/15	93	84	75	41	37	33	25	12
05/27/15	90	81	71	42	38	31	30	15
05/26/15	90	80	69	45	40	30	35	17
05/25/15	86	77	68	48	43	39	49	21
05/24/15	79	72	64	46	43	38	52	26
05/23/15	77	68	56	47	41	38	62	26
05/22/15	73	66	61	45	40	35	50	26
05/21/15	81	73	67	51	39	32	55	17
05/20/15	85	76	69	40	37	32	34	16
05/19/15	82	73	64	44	37	33	50	17
05/18/15	82	74	68	40	32	23	34	12
05/17/15	81	71	62	50	44	40	60	26
05/16/15	70	61	51	52	47	41	100	37
05/15/15	66	59	49	55	46	38	100	39
05/14/15	74	69	64	54	46	37	60	30
05/13/15	86	75	66	50	45	38	49	24
05/12/15	86	77	70	42	34	28	32	13
05/11/15	91	80	70	40	35	29	29	13
05/10/15	82	73	64	39	36	34	34	18
05/09/15	72	63	53	41	37	32	62	25
05/08/15	69	60	54	44	36	29	62	24
05/07/15	78	67	60	45	42	33	60	29
05/06/15	81	72	62	47	42	36	45	21
05/05/15	81	71	62	56	49	43	74	32
05/04/15	78	68	60	59	52	43	92	36
05/03/15	89	79	71	53	48	45	49	23
05/02/15	93	84	76	45	40	33	34	17
05/01/15	95	87	80	40	33	29	21	11
TOTALS:	103	75	49	59	41	23	100	10

NovaStar Statistical Report
G144: Gateway Community College Station Statistics - May 2015

PointID	4507	4507	4507	4504	4504	4504	4506	4506
StatType	max	mean	min	max	mean	min	max	min
DataType	temp	temp	temp	dewpnt	dewpnt	dewpnt	rhumid	rhumid
Units	DegF	DegF	DegF	degF	degF	degF	rh%	rh%
05/31/15	106	93	78	44	38	28	30	9
05/30/15	104	91	74	43	36	27	30	7
05/29/15	101	89	73	42	33	23	31	6
05/28/15	97	86	72	44	36	29	34	9
05/27/15	97	84	73	44	38	32	35	11
05/26/15	94	83	71	44	40	33	38	14
05/25/15	90	80	67	46	42	38	41	17
05/24/15	84	76	66	46	41	36	45	18
05/23/15	82	73	63	42	39	36	47	19
05/22/15	79	73	67	43	38	33	40	21
05/21/15	89	80	73	43	35	26	34	11
05/20/15	91	80	66	47	36	25	45	9
05/19/15	89	77	66	43	36	32	44	14
05/18/15	88	78	66	48	36	18	53	8
05/17/15	85	75	64	50	41	30	58	14
05/16/15	76	66	56	52	46	40	87	28
05/15/15	74	66	56	57	47	41	94	32
05/14/15	85	77	70	51	44	35	47	16
05/13/15	90	80	69	46	42	36	38	19
05/12/15	90	81	71	39	31	21	30	8
05/11/15	95	83	66	38	33	24	35	8
05/10/15	88	75	60	40	35	30	49	13
05/09/15	78	67	56	43	36	30	63	19
05/08/15	73	67	61	42	35	26	45	17
05/07/15	84	75	65	44	40	25	42	16
05/06/15	91	78	70	52	40	31	53	12
05/05/15	84	75	67	55	50	45	66	27
05/04/15	84	74	64	63	52	43	90	27
05/03/15	94	85	75	51	43	37	38	15
05/02/15	98	86	73	41	37	31	27	10
05/01/15	100	87	70	44	32	21	34	6
TOTALS:	106	79	56	63	39	18	94	6

NovaStar Statistical Report
G145: Gila Bend Landfill Weather Statistics - May 2015

PointID StatType Data Type Units	6912 max temp DegF	6912 mean temp DegF	6912 min temp DegF	6908 max dewpnt degF	6908 mean dewpnt degF	6908 min dewpnt degF	6911 max rhumid rh%	6911 min rhumid rh%	6904 max pkwind mph	6913 max solrad wsqm
05/31/15	107	89	70	42	35	24	30	8	20.0	1005
05/30/15	104	88	68	39	34	28	35	8	13.0	1011
05/29/15	101	86	64	39	34	31	36	10	15.0	1011
05/28/15	98	82	64	37	33	27	38	9	15.0	1016
05/27/15	96	81	63	39	33	28	39	11	17.0	1033
05/26/15	96	81	62	39	37	33	47	14	18.0	1005
05/25/15	91	77	62	46	42	37	63	18	16.0	995
05/24/15	85	73	59	44	39	36	55	22	19.0	1005
05/23/15	81	71	56	41	37	34	63	21	18.0	1000
05/22/15	79	70	62	46	37	32	52	22	24.0	1005
05/21/15	87	77	65	50	35	22	61	10	24.0	1187
05/20/15	90	77	58	40	35	30	56	13	20.0	1099
05/19/15	88	74	59	43	34	27	61	13	18.0	1011
05/18/15	88	74	57	49	35	18	81	8	22.0	1005
05/17/15	86	74	62	53	43	37	78	21	14.0	1000
05/16/15	75	64	54	55	47	37	100	30	13.0	1049
05/15/15	74	64	55	53	44	36	98	33	24.0	1302
05/14/15	82	74	67	49	42	32	54	21	29.0	1044
05/13/15	93	79	62	51	41	36	46	17	25.0	1016
05/12/15	93	79	62	42	27	20	34	9	28.0	1176
05/11/15	97	79	58	38	30	23	40	8	18.0	1099
05/10/15	88	73	54	34	30	24	45	15	18.0	995
05/09/15	78	66	50	37	32	27	61	18	14.0	1005
05/08/15	74	64	56	38	31	24	51	16	24.0	1055
05/07/15	84	71	56	41	35	23	54	17	24.0	1055
05/06/15	88	75	61	41	36	29	49	15	26.0	1005
05/05/15	86	73	57	53	46	33	90	24	18.0	973
05/04/15	85	72	64	54	49	41	75	28	28.0	1066
05/03/15	94	82	67	50	43	36	49	16	20.0	1198
05/02/15	98	84	65	41	34	28	28	13	19.0	984
05/01/15	100	83	62	34	25	18	21	8	16.0	1055
TOTALS:	107	76	50	55	37	18	100	8	29.0	1302

NovaStar Statistical Report
G146: Gila Bend Mountains Weather Statistics - May 2015

PointID	5052	5052	5052	5048	5048	5048	5051	5051	5044	5054	5054	5053
StatType	max	mean	min	max	mean	min	max	min	max	max	min	max
DataType	temp	temp	temp	dewpnt	dewpnt	dewpnt	rhumid	rhumid	pkwind	baropr	baropr	solrad
Units	DegF	DegF	DegF	degF	degF	degF	rh%	rh%	mph	mb	mb	wsqm
05/31/15	110	93	77	41	35	23	25	8	14.0	1017	1012	989
05/30/15	108	93	78	40	34	30	23	7	12.0	1017	1013	984
05/29/15	103	90	76	38	34	29	23	8	10.0	1017	1012	995
05/28/15	100	87	72	37	32	26	24	7	11.0	1017	1013	1000
05/27/15	96	83	72	40	37	34	30	12	12.0	1016	1013	1044
05/26/15	96	82	67	40	37	29	34	11	10.0	1017	1013	978
05/25/15	93	80	64	51	42	36	53	15	9.0	1016	1012	973
05/24/15	86	75	62	47	44	39	57	20	11.0	1015	1012	995
05/23/15	85	71	56	45	42	38	66	20	11.0	1017	1013	967
05/22/15	80	71	60	42	39	35	49	21	19.0	1015	1011	978
05/21/15	87	77	69	48	36	29	46	13	15.0	1013	1010	1093
05/20/15	91	79	67	39	35	28	32	11	11.0	1016	1012	1005
05/19/15	88	75	60	46	39	31	60	13	13.0	1017	1012	984
05/18/15	88	76	64	43	35	25	44	12	13.0	1016	1013	978
05/17/15	88	74	64	47	42	35	55	16	14.0	1018	1014	973
05/16/15	84	72	67	58	49	40	100	28	11.0	1017	1011	1005
05/15/15	74	62	55	55	45	37	99	30	19.0	1013	1009	1209
05/14/15	81	72	66	54	44	33	62	25	17.0	1013	1009	1055
05/13/15	91	78	67	52	43	30	47	15	16.0	1016	1010	995
05/12/15	93	80	69	35	29	22	25	8	15.0	1014	1010	1027
05/11/15	96	82	69	37	32	26	27	10	18.0	1015	1010	984
05/10/15	88	77	65	39	34	31	33	12	18.0	1016	1013	989
05/09/15	80	67	54	41	36	31	59	19	11.0	1017	1013	973
05/08/15	75	64	57	43	35	24	54	17	21.0	1014	1010	1038
05/07/15	84	70	60	52	45	35	74	25	16.0	1012	1008	1060
05/06/15	88	75	64	59	43	34	79	16	14.0	1012	1009	1027
05/05/15	86	74	62	59	51	42	89	26	16.0	1015	1011	945
05/04/15	85	71	64	61	53	46	87	27	28.0	1014	1010	1198
05/03/15	95	83	72	52	46	42	46	18	16.0	1015	1010	1104
05/02/15	100	86	72	42	38	34	30	12	10.0	1015	1010	956
05/01/15	103	90	76	36	28	23	18	7	12.0	1016	1011	1027
TOTALS:	110	78	54	61	39	22	100	7	28.0	1018	1008	1209

Sensor 5052 down from 5/15 20:52 – 5/16 13:07. Sensor 5048 down from 5/16 2:52 – 5/16 13:07.

NovaStar Statistical Report
G147: Horseshoe Lake Weather Statistics - May 2015

PointID	5892	5892	5892	5888	5888	5888	5891	5891	5884	5894	5894	5893
StatType	max	mean	min	max	mean	min	max	min	max	max	min	max
DataType	temp	temp	temp	dewpnt	dewpnt	dewpnt	rhumid	rhumid	pkwind	baropr	baropr	solrad
Units	DegF	DegF	DegF	degF	degF	degF	rh%	rh%	mph	mb	mb	wsqm
05/31/15	106	87	66	60	46	38	63	11	15.0	1017	1013	1093
05/30/15	103	86	65	56	42	32	66	9	14.0	1017	1013	1071
05/29/15	101	84	63	54	39	32	64	9	16.0	1017	1014	1071
05/28/15	98	80	59	51	40	35	64	11	11.0	1017	1014	1044
05/27/15	93	78	62	53	42	33	63	14	13.0	1017	1014	978
05/26/15	93	77	60	51	44	37	71	16	17.0	1017	1014	1022
05/25/15	89	75	58	51	44	40	68	21	16.0	1016	1013	1027
05/24/15	84	71	55	47	42	39	70	23	14.0	1016	1013	1132
05/23/15	79	68	54	48	40	37	65	25	12.0	1017	1014	1330
05/22/15	79	69	58	44	39	35	57	21	22.0	1015	1013	1088
05/21/15	85	74	62	49	38	33	62	16	18.0	1014	1011	1115
05/20/15	88	73	55	45	38	32	64	14	13.0	1016	1012	1159
05/19/15	84	70	54	46	38	34	64	18	13.0	1017	1014	1038
05/18/15	86	72	54	51	40	25	87	14	18.0	1016	1013	1154
05/17/15	83	68	53	51	42	29	89	14	12.0	1018	1015	1049
05/16/15	71	59	50	55	49	43	99	38	12.0	1017	1011	1297
05/15/15	67	61	53	55	47	40	98	41	17.0	1013	1010	588
05/14/15	84	73	67	51	44	36	50	21	21.0	1014	1010	1159
05/13/15	87	75	60	50	44	35	63	21	18.0	1017	1011	1060
05/12/15	86	74	57	46	36	30	62	13	21.0	1015	1011	1044
05/11/15	92	75	55	51	38	29	64	12	14.0	1016	1011	1060
05/10/15	86	69	49	43	39	36	78	17	12.0	1016	1013	1022
05/09/15	74	61	46	45	39	33	91	24	14.0	1017	1014	1220
05/08/15	69	62	53	49	38	28	81	23	19.0	1015	1011	1330
05/07/15	81	69	55	48	43	38	77	27	18.0	1013	1009	1148
05/06/15	84	72	58	56	45	34	85	17	17.0	1013	1009	1148
05/05/15	81	69	61	59	53	48	92	34	12.0	1015	1012	1126
05/04/15	84	71	59	60	52	42	99	28	15.0	1015	1011	1154
05/03/15	91	80	63	58	44	39	84	18	23.0	1016	1010	1044
05/02/15	96	79	60	48	40	32	67	12	19.0	1015	1011	1022
05/01/15	99	81	59	52	38	27	69	8	14.0	1016	1012	1027
TOTALS:	106	73	46	60	42	25	99	8	23.0	1018	1009	1330

NovaStar Statistical Report
G148: Horsethief Basin Weather Statistics - May 2015

PointID	5702	5702	5702	5698	5698	5698	5701	5701	5694	5704	5704	5703
StatType	max	mean	min	max	mean	min	max	min	max	max	min	max
DataType	temp	temp	temp	dewpnt	dewpnt	dewpnt	rhumid	rhumid	pkwind	baropr	baropr	solrad
Units	DegF	DegF	DegF	degF	degF	degF	rh%	rh%	mph	mb	mb	wsqm
05/31/15	84	76	68	36	30	24	23	14	15.0	1019	1016	1038
05/30/15	84	75	64	37	27	21	20	14	13.0	1019	1017	1044
05/29/15	79	71	64	32	25	20	25	12	20.0	1019	1017	1044
05/28/15	76	67	62	32	22	5	22	8	18.0	1018	1016	1055
05/27/15	72	63	59	37	30	17	36	16	14.0	1018	1016	1264
05/26/15	71	62	56	39	34	26	43	19	19.0	1017	1016	1044
05/25/15	67	59	52	42	36	33	59	32	24.0	1017	1015	1330
05/24/15	62	54	48	38	35	32	66	38	16.0	1016	1013	1071
05/23/15	57	50	43	38	34	31	71	43	19.0	1016	1014	1148
05/22/15	57	49	44	45	35	29	93	41	27.0	1015	1013	1104
05/21/15	64	56	49	42	29	25	77	25	21.0	1015	1012	1165
05/20/15	67	58	51	32	27	24	36	23	14.0	1016	1014	1187
05/19/15	62	55	49	34	27	20	40	25	21.0	1016	1015	1044
05/18/15	62	55	49	34	29	21	57	26	20.0	1017	1014	1269
05/17/15	62	53	43	41	32	18	82	18	13.0	1017	1016	1044
05/16/15	48	42	36	44	39	35	98	72	21.0	1017	1010	868
05/15/15	43	40	37	42	38	33	98	72	22.0	1012	1010	495
05/14/15	57	50	40	49	40	29	92	51	27.0	1014	1011	1132
05/13/15	64	56	46	41	38	30	76	36	25.0	1016	1014	1044
05/12/15	66	59	52	35	24	18	55	19	24.0	1015	1013	1011
05/11/15	71	62	51	32	25	20	41	14	15.0	1017	1014	1044
05/10/15	65	54	45	43	31	25	80	26	12.0	1017	1014	1275
05/09/15	54	43	34	32	28	24	88	37	18.0	1016	1013	1275
05/08/15	48	40	34	39	32	19	98	34	28.0	1013	1011	1027
05/07/15	58	49	41	39	34	27	71	42	21.0	1012	1010	1154
05/06/15	63	54	46	41	33	24	69	24	20.0	1014	1010	1220
05/05/15	60	51	45	48	44	41	98	57	23.0	1014	1013	1071
05/04/15	61	52	45	49	42	34	97	44	24.0	1016	1012	1044
05/03/15	69	61	55	39	36	33	52	31	31.0	1016	1013	1082
05/02/15	75	67	60	35	29	23	41	17	17.0	1017	1013	1044
05/01/15	76	70	65	29	21	17	19	11	18.0	1017	1015	1038
TOTALS:	84	57	34	49	32	5	98	8	31.0	1019	1010	1330

NovaStar Statistical Report
G149: Humboldt Mountain Weather Statistics - May 2015

PointID	4942	4942	4942	4939	4939	4939	4941	4941
StatType	max	mean	min	max	mean	min	max	min
DataType	temp	temp	temp	dewpnt	dewpnt	dewpnt	rhumid	rhumid
Units	DegF	DegF	DegF	degF	degF	degF	rh%	rh%
05/31/15	90	80	73	37	31	24	21	12
05/30/15	87	78	70	35	27	22	18	9
05/29/15	86	76	66	34	26	22	21	10
05/28/15	83	72	62	34	27	23	24	13
05/27/15	77	68	61	38	31	25	33	17
05/26/15	76	67	58	41	34	27	39	18
05/25/15	75	64	55	41	37	31	51	27
05/24/15	70	59	50	38	35	31	60	31
05/23/15	67	55	47	37	33	30	61	32
05/22/15	61	54	48	42	34	28	72	32
05/21/15	68	61	55	35	29	24	47	20
05/20/15	72	63	56	33	27	24	30	19
05/19/15	69	60	51	32	27	21	36	22
05/18/15	70	61	56	37	30	18	39	18
05/17/15	69	58	47	41	34	24	75	20
05/16/15	55	46	38	47	40	38	100	55
05/15/15	51	46	41	48	40	34	100	63
05/14/15	64	57	50	45	38	30	70	27
05/13/15	70	61	52	41	38	30	57	29
05/12/15	70	63	57	30	24	20	35	16
05/11/15	75	66	57	34	27	23	32	14
05/10/15	71	59	47	36	30	27	49	21
05/09/15	61	48	36	40	31	28	88	31
05/08/15	53	46	37	42	32	22	95	33
05/07/15	65	54	47	39	35	28	66	35
05/06/15	67	59	53	44	35	25	67	20
05/05/15	65	55	47	49	45	42	98	49
05/04/15	69	57	48	49	43	35	99	39
05/03/15	73	66	56	44	36	33	78	23
05/02/15	82	72	65	37	28	21	35	14
05/01/15	85	75	67	32	23	17	20	8
TOTALS:	90	61	36	49	32	17	100	8

NovaStar Statistical Report
G150: Lake Pleasant Weather Statistics - May 2015

PointID	5652	5652	5652	5655	5655	5655	5651	5651	5646	5649	5649
StatType	max	mean	min	max	mean	min	max	min	max	max	min
DataType	temp	temp	temp	dewpnt	dewpnt	dewpnt	rhumid	rhumid	pkwind	baropr	baropr
Units	DegF	DegF	DegF	degF	degF	degF	rh%	rh%	mph	mb	mb
05/31/15	104	92	77	53	36	20	41	6	14.0	1013	1009
05/30/15	105	90	76	60	35	27	41	7	13.0	1014	1010
05/29/15	102	88	74	46	34	21	39	5	13.0	1014	1010
05/28/15	98	84	69	47	35	26	43	8	14.0	1014	1010
05/27/15	92	82	71	56	38	25	51	9	13.0	1013	1010
05/26/15	92	81	69	53	40	30	56	14	16.0	1014	1011
05/25/15	89	79	66	53	42	37	54	17	22.0	1013	1010
05/24/15	83	74	64	51	41	35	61	18	28.0	1013	1010
05/23/15	81	71	60	44	38	35	51	19	14.0	1015	1012
05/22/15	77	71	66	48	39	32	48	20	22.0	1013	1011
05/21/15	86	77	69	48	36	28	46	12	22.0	1011	1008
05/20/15	88	78	64	45	35	28	48	11	14.0	1013	1010
05/19/15	85	74	62	51	36	28	54	12	23.0	1014	1011
05/18/15	86	75	64	48	36	20	53	9	21.0	1014	1010
05/17/15	84	72	62	54	41	28	70	13	14.0	1015	1012
05/16/15	73	63	53	54	48	40	99	31	14.0	1015	1009
05/15/15	69	62	53	55	48	42	96	45	23.0	1011	1009
05/14/15	81	74	66	60	45	31	75	22	22.0	1011	1008
05/13/15	87	78	67	53	41	35	56	21	18.0	1014	1009
05/12/15	89	79	67	52	32	24	57	9	26.0	1012	1009
05/11/15	93	80	67	50	35	22	47	8	19.0	1013	1008
05/10/15	88	74	60	50	37	29	57	12	14.0	1014	1010
05/09/15	76	65	54	46	37	28	77	19	14.0	1015	1012
05/08/15	72	64	56	45	35	24	68	17	31.0	1014	1009
05/07/15	81	71	60	46	39	30	56	23	18.0	1011	1006
05/06/15	86	75	65	56	41	31	68	15	22.0	1011	1006
05/05/15	84	73	64	58	51	43	82	24	15.0	1013	1009
05/04/15	83	72	62	61	51	39	94	23	28.0	1013	1008
05/03/15	91	83	72	58	43	21	62	16	22.0	1012	1007
05/02/15	98	84	71	51	37	20	47	6	17.0	1012	1007
05/01/15	100	86	72	49	31	17	42	5	26.0	1013	1008
TOTALS:	105	76	53	61	39	17	99	5	31.0	1015	1006

NovaStar Statistical Report
G151: Lake Pleasant North Weather Statistics - May 2015

PointID	5662	5662	5662	5658	5658	5658	5661	5661	5654	5664	5664	5663
StatType	max	mean	min	max	mean	min	max	min	max	max	min	max
DataType	temp	temp	temp	dewpnt	dewpnt	dewpnt	rhumid	rhumid	pkwind	baropr	baropr	solrad
Units	DegF	DegF	DegF	degF	degF	degF	rh%	rh%	mph	mb	mb	wsqm
05/31/15	99	87	76	57	43	33	43	12	17.0	1018	1013	934
05/30/15	100	87	75	57	41	33	42	10	13.0	1018	1014	1049
05/29/15	96	84	72	57	41	28	69	9	12.0	1019	1014	929
05/28/15	93	81	69	57	42	30	45	12	14.0	1018	1014	951
05/27/15	88	79	69	57	42	32	53	14	12.0	1018	1014	885
05/26/15	88	78	66	60	44	36	61	16	12.0	1018	1014	945
05/25/15	84	75	64	54	46	38	53	23	21.0	1017	1013	923
05/24/15	79	71	62	62	44	38	59	25	15.0	1016	1013	934
05/23/15	77	69	60	53	41	36	54	25	16.0	1019	1014	973
05/22/15	74	69	65	50	43	37	52	29	23.0	1016	1013	984
05/21/15	81	74	65	50	42	33	52	18	18.0	1015	1012	846
05/20/15	84	75	63	56	41	32	46	16	13.0	1017	1013	813
05/19/15	80	72	61	61	39	33	58	19	18.0	1018	1014	934
05/18/15	82	73	61	49	41	31	55	16	18.0	1017	1013	1027
05/17/15	80	69	59	53	45	31	70	16	12.0	1019	1015	940
05/16/15	70	61	52	52	47	43	92	41	18.0	1017	1011	1088
05/15/15	67	60	53	54	47	41	89	49	15.0	1014	1011	802
05/14/15	75	71	63	59	49	37	77	9	29.0	1014	1010	978
05/13/15	83	75	67	55	46	38	52	27	17.0	1018	1012	890
05/12/15	86	76	62	48	37	28	49	13	19.0	1016	1011	1044
05/11/15	88	77	66	57	37	26	71	12	17.0	1017	1011	967
05/10/15	83	71	58	52	39	32	53	16	15.0	1017	1014	912
05/09/15	73	62	51	45	39	33	79	25	15.0	1018	1014	1088
05/08/15	69	62	52	58	40	32	79	27	23.0	1015	1011	1060
05/07/15	77	69	58	51	43	35	62	28	21.0	1014	1010	934
05/06/15	82	73	62	53	44	33	72	18	18.0	1014	1010	896
05/05/15	79	70	62	62	52	45	83	38	28.0	1016	1012	951
05/04/15	81	71	61	64	52	44	92	31	23.0	1016	1012	1148
05/03/15	86	79	68	58	48	41	71	21	19.0	1017	1011	973
05/02/15	93	80	68	61	41	32	49	12	19.0	1016	1011	973
05/01/15	95	82	69	54	40	26	44	8	17.0	1017	1012	956
TOTALS:	100	74	51	64	43	26	92	8	29.0	1019	1010	1148

Sensor 5664 down from 5/17 13:42 – 5/17 20:12.

NovaStar Statistical Report
G152: Magma FRS Weather Statistics - May 2015

PointID	6717	6717	6717	6714	6714	6714	6716	6716	6709
StatType	max	mean	min	max	mean	min	max	min	max
DataType	temp	temp	temp	dewpnt	dewpnt	dewpnt	rhumid	rhumid	pkwind
Units	DegF	DegF	DegF	degF	degF	degF	rh%	rh%	mph
05/31/15	108	91	74	47	35	29	25	9	17.0
05/30/15	105	88	70	45	32	26	23	9	6.0
05/29/15	103	86	67	42	31	24	30	7	5.0
05/28/15	100	84	66	43	33	27	34	9	6.0
05/27/15	98	81	67	47	36	29	41	10	7.0
05/26/15	96	80	65	49	39	34	46	14	10.0
05/25/15	91	77	61	53	40	34	48	16	8.0
05/24/15	87	73	59	61	37	32	48	17	11.0
05/23/15	83	70	56	46	36	31	54	18	5.0
05/22/15	83	71	59	50	36	26	66	16	24.0
05/21/15	91	77	63	41	32	15	47	11	15.0
05/20/15	93	77	61	45	35	24	50	9	12.0
05/19/15	93	75	60	42	32	23	43	14	7.0
05/18/15	91	76	62	49	36	25	63	14	13.0
05/17/15	87	73	59	53	43	31	87	15	11.0
05/16/15	76	65	53	60	49	38	100	35	9.0
05/15/15	74	65	56	59	45	32	100	29	15.0
05/14/15	87	76	68	49	39	29	52	15	19.0
05/13/15	92	79	65	49	40	34	46	17	12.0
05/12/15	88	78	66	38	29	24	34	11	14.0
05/11/15	97	80	59	40	30	20	44	7	13.0
05/10/15	87	72	54	39	33	28	49	15	7.0
05/09/15	77	66	52	41	34	26	63	20	7.0
05/08/15	76	66	57	44	36	30	51	25	19.0
05/07/15	87	73	60	44	41	36	62	22	15.0
05/06/15	90	77	66	58	41	29	81	13	20.0
05/05/15	86	73	62	60	51	41	100	24	7.0
05/04/15	86	72	64	63	54	46	100	33	18.0
05/03/15	96	83	70	52	40	33	47	13	13.0
05/02/15	99	85	70	40	31	24	29	9	12.0
05/01/15	101	84	66	32	27	22	30	7	7.0
TOTALS:	108	77	52	63	37	15	100	7	24.0

NovaStar Statistical Report
G153: McMicken Dam Weather Statistics - May 2015

PointID	5437	5437	5437	5429	5429	5429	5436	5436	5433	5439	5439	5427
StatType	max	mean	min	max	mean	min	max	min	max	max	min	max
DataType	temp	temp	temp	dewpnt	dewpnt	dewpnt	rhumid	rhumid	pkwind	baropr	baropr	solrad
Units	DegF	DegF	DegF	degF	degF	degF	rh%	rh%	mph	mb	mb	wsqm
05/31/15	105	92	74	42	35	28	25	9	15.0	1014	1009	978
05/30/15	105	89	69	36	31	29	23	7	14.0	1014	1010	978
05/29/15	102	86	66	37	30	27	25	7	16.0	1014	1011	995
05/28/15	98	82	61	37	32	27	32	9	19.0	1015	1011	989
05/27/15	93	81	67	42	36	30	36	11	15.0	1014	1011	1088
05/26/15	93	82	66	43	39	36	38	14	18.0	1015	1011	978
05/25/15	91	78	60	44	41	37	48	18	18.0	1014	1011	967
05/24/15	84	74	62	43	40	35	47	17	15.0	1014	1011	967
05/23/15	82	72	60	44	39	36	52	20	22.0	1016	1013	978
05/22/15	79	73	67	49	40	34	45	21	25.0	1014	1012	1291
05/21/15	88	77	65	49	37	29	45	13	22.0	1012	1009	1099
05/20/15	90	77	56	39	35	29	50	12	16.0	1014	1010	1176
05/19/15	86	74	58	41	34	28	43	13	21.0	1015	1012	984
05/18/15	87	76	60	50	37	21	65	9	21.0	1014	1011	1000
05/17/15	86	73	60	57	43	25	86	11	15.0	1016	1013	978
05/16/15	75	65	55	57	50	41	100	30	16.0	1016	1011	1132
05/15/15	74	63	55	56	48	42	98	36	25.0	1012	1010	863
05/14/15	82	76	66	51	44	33	46	23	29.0	1013	1009	1137
05/13/15	90	78	62	47	41	35	41	20	19.0	1015	1009	973
05/12/15	91	80	64	41	30	24	29	9	23.0	1013	1010	945
05/11/15	94	79	57	38	32	26	42	9	21.0	1014	1008	1011
05/10/15	88	74	53	37	34	31	51	13	22.0	1015	1011	973
05/09/15	77	64	48	44	38	32	85	20	16.0	1016	1013	1104
05/08/15	72	65	55	44	36	26	63	18	32.0	1015	1010	1313
05/07/15	83	72	57	44	40	29	56	22	21.0	1012	1008	962
05/06/15	87	76	61	52	41	35	66	16	19.0	1011	1007	1066
05/05/15	85	74	64	61	52	42	91	27	17.0	1014	1010	1038
05/04/15	83	73	64	62	53	44	98	26	29.0	1014	1010	1181
05/03/15	95	83	69	51	44	37	48	16	19.0	1013	1008	1022
05/02/15	99	84	69	41	35	28	27	10	21.0	1012	1008	962
05/01/15	101	84	62	39	29	24	30	6	17.0	1013	1009	989
TOTALS:	105	77	48	62	39	21	100	6	32.0	1016	1007	1313

NovaStar Statistical Report
G154: Mobile Weather Statistics - May 2015

PointID	6972	6972	6972	6969	6969	6969	6971	6971	6964	6973	6973
StatType	max	mean	min	max	mean	min	max	min	max	max	min
DataType	temp	temp	temp	dewpnt	dewpnt	dewpnt	rhumid	rhumid	pkwind	baropr	baropr
Units	DegF	DegF	DegF	degF	degF	degF	rh%	rh%	mph	mb	mb
05/31/15	105	91	73	48	34	25	28	7	18.0	1012	1007
05/30/15	103	88	69	39	32	23	30	6	13.0	1013	1009
05/29/15	100	85	64	39	31	22	33	6	11.0	1014	1009
05/28/15	96	83	65	41	33	29	35	10	12.0	1013	1009
05/27/15	93	81	66	41	34	28	39	10	12.0	1013	1009
05/26/15	92	80	62	41	38	31	45	14	16.0	1014	1009
05/25/15	89	77	62	47	42	38	59	18	14.0	1013	1010
05/24/15	82	73	59	42	39	35	52	18	13.0	1013	1009
05/23/15	81	70	59	42	38	34	54	19	16.0	1015	1011
05/22/15	79	70	63	43	38	34	48	22	22.0	1013	1010
05/21/15	86	77	66	43	32	19	35	9	18.0	1011	1007
05/20/15	89	77	59	44	34	28	55	11	17.0	1012	1008
05/19/15	86	74	61	43	35	30	51	13	15.0	1014	1010
05/18/15	86	75	60	47	35	19	62	6	27.0	1013	1009
05/17/15	82	72	61	55	45	37	76	20	11.0	1015	1012
05/16/15	73	63	55	55	48	40	90	31	11.0	1015	1009
05/15/15	72	64	55	56	46	39	92	32	26.0	1011	1007
05/14/15	82	74	67	49	42	32	49	17	25.0	1011	1007
05/13/15	90	77	61	45	42	37	50	16	19.0	1014	1008
05/12/15	89	79	65	41	28	21	31	9	22.0	1012	1008
05/11/15	93	78	57	36	31	24	45	9	12.0	1012	1006
05/10/15	85	71	53	35	32	30	47	14	15.0	1014	1011
05/09/15	75	64	49	41	34	28	64	17	13.0	1015	1012
05/08/15	71	64	55	37	33	27	47	18	21.0	1013	1008
05/07/15	82	71	58	43	38	26	55	16	18.0	1010	1005
05/06/15	87	75	61	46	38	27	58	11	23.0	1009	1004
05/05/15	83	72	60	56	49	43	88	26	16.0	1012	1008
05/04/15	80	69	64	59	53	43	85	31	21.0	1011	1008
05/03/15	92	81	67	57	42	36	66	14	20.0	1012	1005
05/02/15	97	85	69	38	32	27	22	10	32.0	1011	1006
05/01/15	99	84	64	32	22	18	18	5	15.0	1012	1008
TOTALS:	105	76	49	59	37	18	92	5	32.0	1015	1004

NovaStar Statistical Report
G155: Mt. Union Weather Statistics - May 2015

PointID	5382	5382	5382	5378	5378	5378	5381	5381
StatType	max	mean	min	max	mean	min	max	min
DataType	temp	temp	temp	dewpnt	dewpnt	dewpnt	rhumid	rhumid
Units	DegF	DegF	DegF	degF	degF	degF	rh%	rh%
05/31/15	83	71	62	34	28	21	31	13
05/30/15	80	69	58	30	24	17	22	13
05/29/15	77	67	57	28	23	19	31	11
05/28/15	74	63	54	31	16	-6	24	5
05/27/15	67	58	50	34	28	14	40	17
05/26/15	69	58	48	37	32	28	59	23
05/25/15	62	53	48	40	35	32	69	36
05/24/15	58	49	41	42	34	31	80	40
05/23/15	55	46	38	35	33	30	86	44
05/22/15	53	44	38	43	33	26	95	45
05/21/15	62	52	43	31	26	21	55	24
05/20/15	64	52	41	30	26	23	49	24
05/19/15	61	50	42	30	24	19	51	23
05/18/15	60	50	41	33	28	22	62	29
05/17/15	60	48	38	38	29	23	89	30
05/16/15	45	39	33	40	36	32	97	68
05/15/15	38	35	33	37	34	32	97	94
05/14/15	54	45	34	44	38	29	96	57
05/13/15	65	52	43	39	34	28	84	27
05/12/15	64	54	45	30	23	19	56	19
05/11/15	69	56	48	27	24	19	39	16
05/10/15	60	48	38	32	27	21	77	26
05/09/15	48	38	28	30	27	24	95	46
05/08/15	45	36	30	38	30	20	96	45
05/07/15	58	46	38	36	30	20	87	30
05/06/15	61	49	40	40	32	24	91	29
05/05/15	54	46	41	45	41	39	97	67
05/04/15	54	47	42	44	40	32	96	44
05/03/15	67	57	47	40	34	29	79	28
05/02/15	74	63	55	33	27	21	41	17
05/01/15	76	65	57	26	19	14	22	11
TOTALS:	83	52	28	45	30	-6	97	5

NovaStar Statistical Report
G156: Osborn @ 64th St. Weather Statistics - May 2015

PointID	4617	4617	4617	4614	4614	4614	4616	4616	4609
StatType	max	mean	min	max	mean	min	max	min	max
DataType	temp	temp	temp	dewpnt	dewpnt	dewpnt	rhumid	rhumid	pkwind
Units	DegF	DegF	DegF	degF	degF	degF	rh%	rh%	mph
05/31/15	104	89	72	49	41	35	35	11	11.0
05/30/15	102	86	68	48	40	31	45	9	8.0
05/29/15	100	84	64	46	38	29	50	9	11.0
05/28/15	96	81	63	49	40	33	60	11	8.0
05/27/15	94	80	67	46	40	33	45	12	11.0
05/26/15	92	80	65	47	42	38	50	16	11.0
05/25/15	87	75	60	50	43	39	61	19	12.0
05/24/15	82	71	59	47	42	37	59	21	9.0
05/23/15	80	69	56	45	40	36	61	21	12.0
05/22/15	78	70	61	43	38	34	48	23	17.0
05/21/15	87	76	64	47	37	27	55	12	19.0
05/20/15	89	76	58	48	38	28	61	11	13.0
05/19/15	84	72	58	44	38	34	56	17	9.0
05/18/15	87	74	60	49	38	23	66	11	17.0
05/17/15	83	71	60	51	42	30	70	14	11.0
05/16/15	72	62	53	51	47	39	90	30	9.0
05/15/15	72	64	53	56	47	41	97	34	14.0
05/14/15	82	75	68	54	44	33	57	16	19.0
05/13/15	88	77	63	48	43	38	47	21	14.0
05/12/15	88	77	63	42	34	26	44	11	15.0
05/11/15	92	77	58	42	37	28	48	10	13.0
05/10/15	85	70	54	44	38	33	67	16	11.0
05/09/15	74	64	51	43	37	31	75	22	10.0
05/08/15	71	64	55	42	36	27	55	20	13.0
05/07/15	82	71	60	44	41	34	58	18	18.0
05/06/15	87	75	63	52	41	32	67	14	15.0
05/05/15	82	72	63	55	50	46	72	29	10.0
05/04/15	81	71	61	61	52	41	94	28	17.0
05/03/15	92	81	68	51	44	39	45	17	15.0
05/02/15	95	83	66	44	39	35	44	12	13.0
05/01/15	98	81	63	46	36	25	48	7	9.0
TOTALS:	104	75	51	61	41	23	97	7	19.0

NovaStar Statistical Report
G157: Phoenix Dam 2B Weather Statistics - May 2015

PointID	4797	4797	4797	4794	4794	4794	4796	4796	4784	4798	4798	4793
StatType	max	mean	min	max	mean	min	max	min	max	max	min	max
DataType	temp	temp	temp	dewpnt	dewpnt	dewpnt	rhumid	rhumid	pkwind	baropr	baropr	solrad
Units	DegF	DegF	DegF	degF	degF	degF	rh%	rh%	mph	mb	mb	wsqm
05/31/15	105	91	71	45	35	21	35	7	33.0	1017	1012	1011
05/30/15	105	87	67	43	34	22	37	6	12.0	1018	1013	945
05/29/15	102	85	65	40	31	21	34	6	17.0	1018	1014	995
05/28/15	96	82	60	45	35	28	50	9	14.0	1018	1014	951
05/27/15	94	80	67	44	37	29	39	10	12.0	1018	1014	995
05/26/15	92	81	65	46	38	33	45	12	17.0	1018	1014	945
05/25/15	89	77	62	45	41	37	50	17	16.0	1018	1014	940
05/24/15	84	74	62	43	39	33	48	18	16.0	1018	1014	1027
05/23/15	81	71	58	41	38	34	50	20	17.0	1020	1015	940
05/22/15	78	71	62	45	37	32	40	21	22.0	1018	1015	967
05/21/15	88	77	63	43	34	27	38	12	20.0	1016	1012	1038
05/20/15	89	77	57	45	35	23	62	9	16.0	1017	1013	1038
05/19/15	86	74	60	42	35	29	50	14	15.0	1019	1015	945
05/18/15	86	76	60	49	36	19	62	7	19.0	1017	1014	940
05/17/15	84	72	60	50	42	28	71	13	11.0	1020	1016	951
05/16/15	74	62	52	53	48	38	100	31	12.0	1019	1014	1209
05/15/15	74	63	52	59	47	39	100	34	19.0	1016	1014	1258
05/14/15	83	75	68	50	43	35	48	23	23.0	1015	1012	1000
05/13/15	88	78	65	45	41	35	39	19	20.0	1018	1013	890
05/12/15	89	80	68	36	27	19	25	7	22.0	1017	1013	978
05/11/15	93	79	60	41	32	20	48	7	28.0	1017	1011	1022
05/10/15	87	73	53	42	34	28	63	14	22.0	1018	1014	951
05/09/15	74	64	49	46	37	31	89	20	14.0	1020	1016	1005
05/08/15	71	64	55	46	36	25	64	14	23.0	1018	1014	1132
05/07/15	83	71	57	42	38	25	86	18	20.0	1015	1010	1000
05/06/15	88	76	63	49	39	27	62	12	17.0	1015	1010	1016
05/05/15	84	74	66	54	49	43	65	27	17.0	1017	1013	984
05/04/15	84	72	61	62	51	42	100	25	28.0	1017	1012	940
05/03/15	92	82	70	50	41	36	40	14	20.0	1016	1011	995
05/02/15	96	84	67	40	34	24	31	9	20.0	1016	1011	918
05/01/15	99	84	62	43	30	19	41	6	14.0	1017	1012	929
TOTALS:	105	76	49	62	38	19	100	6	33.0	1020	1010	1258

Sensor 4798 down from 5/18 20:32 – 5/19 9:02. Sensor 4793 down from 5/19 00:32 – 5/19 9:02 and 5/19 12:32 – 5/20 3:02.

NovaStar Statistical Report
G158: Pima @ Jomax Weather Statistics - May 2015

PointID	4672	4672	4672	4669	4669	4669	4671	4671	4664	4674	4674	4673
StatType	max	mean	min	max	mean	min	max	min	max	max	min	max
DataType	temp	temp	temp	dewpnt	dewpnt	dewpnt	rhumid	rhumid	pkwind	baropr	baropr	solrad
Units	DegF	DegF	DegF	degF	degF	degF	rh%	rh%	mph	mb	mb	wsqm
05/31/15	105	90	74	39	32	28	23	7	9.0	1011	1007	956
05/30/15	103	88	70	35	29	19	24	5	11.0	1011	1007	962
05/29/15	100	85	67	34	28	16	25	5	10.0	1011	1008	967
05/28/15	96	82	66	35	30	22	30	7	10.0	1011	1008	973
05/27/15	93	79	66	43	34	18	38	6	11.0	1010	1007	967
05/26/15	92	79	62	42	37	31	46	11	12.0	1011	1008	956
05/25/15	89	75	60	44	41	38	54	16	11.0	1010	1007	945
05/24/15	83	71	59	44	39	33	55	17	14.0	1010	1006	1077
05/23/15	80	68	55	41	38	34	60	20	12.0	1011	1008	978
05/22/15	79	69	57	43	37	31	57	18	20.0	1012	1007	973
05/21/15	87	74	64	41	34	24	42	11	17.0	1008	1005	1022
05/20/15	88	76	62	40	32	23	40	9	12.0	1010	1006	1143
05/19/15	85	72	57	40	35	28	52	12	11.0	1011	1008	956
05/18/15	86	73	60	46	35	18	57	10	23.0	1010	1007	1060
05/17/15	84	70	59	47	39	22	68	11	10.0	1012	1009	962
05/16/15	73	60	52	55	49	41	100	35	11.0	1011	1005	1077
05/15/15	71	61	52	57	48	38	100	39	13.0	1007	1005	830
05/14/15	82	73	65	51	42	28	52	14	17.0	1008	1004	973
05/13/15	87	75	62	44	41	33	46	20	16.0	1011	1006	951
05/12/15	86	76	62	37	28	20	31	8	19.0	1009	1006	841
05/11/15	91	79	66	37	29	20	32	7	15.0	1009	1005	1016
05/10/15	86	71	54	38	34	30	54	14	12.0	1010	1007	945
05/09/15	74	62	47	48	38	30	95	20	12.0	1011	1008	1071
05/08/15	70	61	52	52	38	27	89	21	15.0	1010	1005	951
05/07/15	81	69	57	44	40	35	56	19	17.0	1007	1003	1027
05/06/15	86	74	60	50	39	29	67	12	14.0	1007	1003	1038
05/05/15	82	71	62	58	51	44	88	27	13.0	1009	1006	1066
05/04/15	83	71	58	60	51	43	100	27	19.0	1009	1005	1022
05/03/15	91	81	67	51	39	34	43	13	15.0	1009	1004	945
05/02/15	96	82	69	38	30	25	25	8	10.0	1009	1004	989
05/01/15	99	84	70	32	24	13	20	4	9.0	1009	1006	945
TOTALS:	105	74	47	60	37	13	100	4	23.0	1012	1003	1143

Sensors 4673 and 4674 down from 5/25 17:40 – 5/26 00:40.

NovaStar Statistical Report
G159: Rackensack Canyon Statistics - May 2015

PointID	5942	5942	5942	5939	5939	5939	5941	5941	5934	5938	5938
StatType	max	mean	min	max	mean	min	max	min	max	max	min
DataType	temp	temp	temp	dewpnt	dewpnt	dewpnt	rhumid	rhumid	pkwind	baropr	baropr
Units	DegF	DegF	DegF	degF	degF	degF	rh%	rh%	mph	mb	mb
05/31/15	93	87	81	36	32	27	17	12	22.0	1019	1016
05/30/15	92	85	78	37	29	23	16	8	11.0	1020	1017
05/29/15	89	82	74	36	28	22	18	8	15.0	1019	1016
05/28/15	85	78	71	34	30	26	23	12	25.0	1019	1016
05/27/15	82	75	69	40	34	26	28	14	13.0	1018	1016
05/26/15	81	74	68	41	36	33	34	18	19.0	1018	1016
05/25/15	77	70	64	43	40	35	44	26	17.0	1017	1014
05/24/15	71	65	59	42	38	34	50	29	16.0	1016	1013
05/23/15	68	61	53	40	37	35	58	31	18.0	1017	1015
05/22/15	67	61	56	46	38	32	64	27	24.0	1015	1013
05/21/15	74	68	62	39	32	28	43	18	22.0	1015	1012
05/20/15	78	71	63	38	31	27	29	16	16.0	1017	1014
05/19/15	73	66	58	37	31	25	37	21	18.0	1017	1015
05/18/15	74	68	61	41	34	20	41	15	18.0	1017	1014
05/17/15	73	64	55	43	37	27	63	18	13.0	1018	1016
05/16/15	60	53	46	49	44	42	95	52	17.0	1017	1009
05/15/15	57	53	46	50	44	38	93	58	21.0	1012	1010
05/14/15	71	65	57	50	42	34	64	27	21.0	1014	1010
05/13/15	77	69	59	46	41	35	51	26	19.0	1017	1013
05/12/15	77	71	65	36	28	23	35	13	18.0	1016	1013
05/11/15	82	74	64	37	30	25	29	13	15.0	1017	1013
05/10/15	75	65	56	38	33	31	41	22	18.0	1017	1015
05/09/15	63	55	46	40	35	31	72	31	16.0	1016	1014
05/08/15	59	53	45	47	37	24	90	29	24.0	1014	1011
05/07/15	70	62	53	43	39	33	64	31	20.0	1013	1010
05/06/15	74	66	60	47	38	29	57	19	20.0	1014	1010
05/05/15	69	62	55	53	49	45	88	45	18.0	1015	1013
05/04/15	70	63	55	53	47	38	91	35	25.0	1015	1011
05/03/15	80	73	62	51	39	36	68	21	25.0	1016	1012
05/02/15	84	78	71	40	30	23	29	13	28.0	1016	1012
05/01/15	88	81	75	34	24	19	16	8	23.0	1018	1014
TOTALS:	93	68	45	53	36	19	95	8	28.0	1020	1009

NovaStar Statistical Report
G160: Saguaro Lake Weather Statistics - May 2015

PointID StatType Data Type Units	6782 max temp DegF	6782 mean temp DegF	6782 min temp DegF	6778 max dewpnt degF	6778 mean dewpnt degF	6778 min dewpnt degF	6781 max rhumid rh%	6781 min rhumid rh%	6774 max pkwind mph	6784 max baropr mb	6784 min baropr mb	6783 max solrad wsqm
05/31/15	105	90	71	62	44	32	42	10	22.0	1011	1006	907
05/30/15	105	88	67	61	41	30	49	7	10.0	1012	1007	945
05/29/15	102	85	67	56	38	29	48	8	8.0	1012	1007	940
05/28/15	98	83	64	62	40	30	51	9	9.0	1012	1008	962
05/27/15	96	82	68	54	42	27	52	9	9.0	1012	1008	1055
05/26/15	95	80	64	58	44	37	57	13	8.0	1013	1008	951
05/25/15	91	77	60	53	44	40	58	17	10.0	1011	1008	940
05/24/15	84	73	59	50	42	37	57	19	9.0	1012	1007	945
05/23/15	82	72	58	46	40	37	55	20	9.0	1014	1009	940
05/22/15	83	73	64	45	39	29	49	20	12.0	1012	1009	1044
05/21/15	89	78	66	51	39	25	51	12	12.0	1010	1005	1126
05/20/15	93	78	60	53	38	28	59	10	8.0	1012	1007	929
05/19/15	86	74	58	47	39	34	56	16	10.0	1013	1009	945
05/18/15	89	76	62	53	40	25	69	12	11.0	1012	1007	1060
05/17/15	86	73	61	52	44	29	75	12	12.0	1014	1010	945
05/16/15	74	63	53	54	50	42	95	31	7.0	1014	1009	1066
05/15/15	76	67	55	57	48	40	96	32	16.0	1010	1007	951
05/14/15	86	77	69	54	43	34	54	18	15.0	1009	1005	1066
05/13/15	91	80	64	56	45	39	51	16	10.0	1013	1007	890
05/12/15	87	78	63	50	36	27	40	12	13.0	1011	1008	637
05/11/15	96	79	63	51	37	25	54	8	12.0	1012	1005	967
05/10/15	86	72	56	45	37	35	48	17	11.0	1013	1009	934
05/09/15	76	66	55	46	37	30	65	19	10.0	1014	1011	978
05/08/15	74	68	58	47	37	28	46	21	15.0	1012	1008	1110
05/07/15	85	75	64	49	43	30	52	19	11.0	1009	1004	962
05/06/15	88	77	64	57	44	32	66	13	11.0	1009	1003	956
05/05/15	84	74	67	55	51	46	68	29	9.0	1011	1007	995
05/04/15	84	75	65	62	54	43	86	25	13.0	1011	1006	879
05/03/15	94	82	68	56	46	39	55	16	15.0	1011	1005	945
05/02/15	97	82	66	57	41	34	49	11	13.0	1010	1005	1000
05/01/15	100	82	64	55	39	24	55	7	9.0	1011	1006	934
TOTALS:	105	77	53	62	42	24	96	7	22.0	1014	1003	1126

NovaStar Statistical Report
G161: South Mountain Fan Weather Statistics - May 2015

PointID	6562	6562	6562	6556	6556	6556	6561	6561	6554	6564	6564	6566
StatType	max	mean	min	max	mean	min	max	min	max	max	min	max
DataType	temp	temp	temp	dewpnt	dewpnt	dewpnt	rhumid	rhumid	pkwind	baropr	baropr	solrad
Units	DegF	DegF	DegF	degF	degF	degF	rh%	rh%	mph	mb	mb	wsqm
05/31/15	105	94	79	41	36	28	21	9	12.2	1016	1011	851
05/30/15	104	92	75	42	34	27	24	7	10.8	1017	1012	861
05/29/15	101	89	72	42	31	24	26	7	12.3	1018	1013	862
05/28/15	97	86	69	38	35	26	31	11	12.5	1017	1013	862
05/27/15	94	84	69	40	36	31	33	12	12.0	1017	1013	879
05/26/15	93	83	71	42	39	32	33	15	11.3	1018	1013	846
05/25/15	90	79	65	46	41	37	47	16	13.4	1017	1014	839
05/24/15	84	75	63	44	40	34	48	17	12.7	1017	1013	876
05/23/15	81	72	61	41	38	35	46	19	10.8	1019	1015	867
05/22/15	78	72	65	43	38	32	45	22	17.0	1017	1014	889
05/21/15	89	79	72	46	34	23	38	10	18.5	1014	1011	947
05/20/15	91	79	64	42	34	29	43	11	12.8	1016	1012	910
05/19/15	86	76	64	43	36	31	44	15	11.3	1018	1014	847
05/18/15	88	77	64	50	36	22	57	8	16.5	1017	1013	847
05/17/15	84	73	62	53	43	32	75	15	13.2	1019	1016	853
05/16/15	74	64	55	53	48	40	87	31	10.1	1019	1014	1036
05/15/15	74	65	55	54	47	40	95	30	16.6	1014	1012	1168
05/14/15	84	76	69	50	43	34	47	17	18.9	1014	1010	883
05/13/15	90	79	68	48	42	36	41	18	15.3	1018	1011	867
05/12/15	90	81	74	41	28	22	29	9	14.2	1015	1012	847
05/11/15	95	82	65	36	30	25	30	8	_____	1016	1010	858
05/10/15	87	74	58	36	32	27	35	11	_____	1018	1014	870
05/09/15	75	65	52	41	35	28	61	17	_____	1019	1016	886
05/08/15	72	65	58	41	34	25	51	16	_____	1017	1013	885
05/07/15	85	73	60	45	39	28	46	10	_____	1014	1009	1075
05/06/15	89	77	65	44	37	29	45	12	_____	1014	1008	967
05/05/15	84	74	65	53	49	43	68	26	_____	1016	1012	937
05/04/15	82	73	63	60	51	37	87	22	_____	1016	1011	871
05/03/15	94	83	73	51	42	38	40	15	_____	1016	1010	956
05/02/15	97	87	72	40	35	31	25	10	_____	1015	1009	903
05/01/15	98	87	68	36	27	23	23	6	_____	1016	1011	878
TOTALS:	105	78	52	60	38	22	95	6	18.9	1019	1008	1168

Sensor 6554 down from 5/1 00:01 – 5/12 11:45. Sensor 6566 down from 5/13 19:00 – 5/14 5:30, 5/20 19:00 – 5/21 4:00, and 5/25 19:30 – 5/26 4:30.

NovaStar Statistical Report
G162: South Mountain Park Weather Statistics - May 2015

PointID StatType Data Type Units	6512 max temp DegF	6512 mean temp DegF	6512 min temp DegF	6508 max dewpnt degF	6508 mean dewpnt degF	6508 min dewpnt degF	6511 max rhumid rh%	6511 min rhumid rh%	6504 max pkwind mph	6514 max baropr mb	6514 min baropr mb	6513 max solrad wsqm
05/31/15	101	91	79	44	39	34	23	12	14.0	1018	1008	995
05/30/15	99	89	80	44	37	34	23	11	12.0	1018	1009	1000
05/29/15	96	87	76	41	35	30	23	11	11.0	1018	1008	1011
05/28/15	92	83	74	41	37	30	25	14	11.0	1018	1010	1077
05/27/15	91	81	71	41	38	34	31	16	12.0	1018	1012	1077
05/26/15	88	79	67	44	41	35	38	20	13.0	1019	1013	1011
05/25/15	84	76	67	46	43	40	42	22	11.0	1018	1013	1000
05/24/15	79	71	63	44	41	37	48	23	10.0	1018	1013	1071
05/23/15	76	68	60	42	39	36	46	25	10.0	1020	1017	1027
05/22/15	75	68	60	43	39	34	52	27	17.0	1019	1016	1066
05/21/15	83	74	66	40	35	27	36	14	17.0	1016	1012	1121
05/20/15	86	76	66	39	35	31	34	15	13.0	1018	1012	1011
05/19/15	82	73	62	40	36	31	39	19	15.0	1019	1013	962
05/18/15	84	74	64	44	36	24	48	13	16.0	1019	1013	945
05/17/15	79	70	60	46	41	35	62	21	9.0	1021	1015	978
05/16/15	69	59	50	55	47	41	100	41	9.0	1020	1009	1220
05/15/15	68	60	50	55	47	42	98	41	15.0	1016	1012	1198
05/14/15	79	71	64	52	44	35	60	23	22.0	1015	1012	1088
05/13/15	86	74	62	47	44	39	48	25	19.0	1018	1011	1060
05/12/15	84	76	67	41	32	26	36	14	21.0	1016	1012	885
05/11/15	90	79	66	40	34	30	32	12	16.0	1018	1006	1022
05/10/15	81	72	62	38	34	31	33	17	16.0	1019	1013	1000
05/09/15	71	61	52	41	35	31	65	23	14.0	1020	1013	1033
05/08/15	68	61	54	45	35	28	65	21	19.0	1018	1012	1022
05/07/15	79	69	58	45	40	31	54	23	16.0	1014	1010	1055
05/06/15	84	73	63	46	39	34	53	16	18.0	1015	1008	995
05/05/15	79	69	60	54	50	44	85	32	12.0	1016	1014	1088
05/04/15	79	68	59	61	52	43	98	33	27.0	1016	1012	1011
05/03/15	88	79	71	52	44	38	46	20	15.0	1017	1010	1214
05/02/15	92	83	74	42	38	34	27	15	16.0	1016	1006	973
05/01/15	94	86	76	34	31	27	16	11	13.0	1017	1007	1000
TOTALS:	101	74	50	61	39	24	100	11	27.0	1021	1006	1220

NovaStar Statistical Report
G163: Upper Sycamore Creek Weather Statistics - May 2015

PointID	5882	5882	5882	5889	5889	5889	5883	5883	5866	5869	5869
StatType	max	mean	min	max	mean	min	max	min	max	max	min
DataType	temp	temp	temp	dewpnt	dewpnt	dewpnt	rhumid	rhumid	pkwind	baropr	baropr
Units	DegF	DegF	DegF	degF	degF	degF	rh%	rh%	mph	mb	mb
05/31/15	86	78	72	37	32	25	24	14	15.0	1024	1021
05/30/15	84	77	69	38	29	23	26	13	19.0	1024	1022
05/29/15	81	73	65	37	27	22	27	11	14.0	1023	1021
05/28/15	78	70	63	32	28	23	25	14	16.0	1023	1020
05/27/15	74	67	60	37	31	22	38	17	15.0	1022	1020
05/26/15	72	65	58	41	35	29	47	20	18.0	1022	1020
05/25/15	69	60	53	41	38	33	58	33	17.0	1020	1018
05/24/15	64	57	50	39	36	32	59	35	15.0	1019	1017
05/23/15	59	52	44	37	34	32	68	40	15.0	1020	1018
05/22/15	61	53	47	36	32	26	59	31	22.0	1018	1016
05/21/15	66	60	52	35	30	24	42	20	23.0	1019	1016
05/20/15	69	61	53	35	29	26	40	20	15.0	1020	1018
05/19/15	65	58	51	34	29	25	40	27	15.0	1020	1018
05/18/15	66	60	53	40	31	20	45	23	24.0	1020	1017
05/17/15	63	56	46	39	34	24	80	22	13.0	1021	1019
05/16/15	52	44	36	44	40	36	98	67	16.0	1020	1012
05/15/15	50	45	41	44	40	36	97	63	22.0	1015	1012
05/14/15	62	57	49	47	38	33	72	38	26.0	1017	1014
05/13/15	69	60	52	41	38	29	60	29	17.0	1020	1017
05/12/15	65	61	55	31	26	21	36	19	22.0	1019	1017
05/11/15	72	64	56	34	28	18	38	13	21.0	1021	1017
05/10/15	66	56	45	37	32	28	57	27	15.0	1020	1017
05/09/15	55	45	36	36	32	28	95	40	16.0	1019	1015
05/08/15	52	46	38	45	32	24	99	38	21.0	1016	1014
05/07/15	62	53	47	41	38	30	78	36	21.0	1016	1014
05/06/15	65	58	52	44	37	28	71	26	22.0	1017	1014
05/05/15	59	53	47	48	46	43	96	59	16.0	1018	1016
05/04/15	62	55	49	51	44	35	91	46	25.0	1018	1015
05/03/15	71	65	54	43	37	34	69	29	26.0	1020	1016
05/02/15	77	70	62	36	29	21	39	14	16.0	1020	1017
05/01/15	80	72	67	35	25	20	25	10	16.0	1022	1019
TOTALS:	86	60	36	51	33	18	99	10	26.0	1024	1012

NovaStar Statistical Report
G164: Thompson Peak Weather Statistics - May 2015

PointID	5947	5947	5947	5943	5943	5943	5946	5946
StatType	max	mean	min	max	mean	min	max	min
DataType	temp	temp	temp	dewpnt	dewpnt	dewpnt	rhumid	rhumid
Units	DegF	DegF	DegF	degF	degF	degF	rh%	rh%
05/31/15	93	83	75	40	35	28	20	15
05/30/15	91	82	73	38	33	29	20	14
05/29/15	89	79	69	38	31	24	30	13
05/28/15	85	76	69	38	33	29	25	16
05/27/15	83	73	65	42	34	26	32	12
05/26/15	81	71	62	41	37	31	39	21
05/25/15	77	68	60	43	39	36	45	26
05/24/15	73	63	55	42	38	33	58	27
05/23/15	71	60	51	38	36	33	58	29
05/22/15	67	59	54	39	35	30	55	30
05/21/15	76	67	59	39	32	28	40	20
05/20/15	78	69	60	37	31	27	32	18
05/19/15	74	65	56	37	32	26	39	22
05/18/15	76	66	59	40	33	22	43	18
05/17/15	73	62	52	42	37	32	67	23
05/16/15	63	52	43	49	42	38	100	47
05/15/15	62	52	44	49	42	37	100	41
05/14/15	71	63	55	49	41	32	68	24
05/13/15	78	67	56	43	39	32	52	27
05/12/15	78	68	62	36	29	25	39	17
05/11/15	82	71	60	35	31	27	33	15
05/10/15	75	64	54	37	32	29	40	23
05/09/15	65	54	44	36	33	29	70	29
05/08/15	60	53	45	40	34	24	75	28
05/07/15	73	60	51	42	38	32	62	29
05/06/15	76	65	58	45	37	32	58	21
05/05/15	72	61	53	50	46	42	85	39
05/04/15	73	62	51	52	46	38	100	41
05/03/15	82	72	64	44	40	37	48	22
05/02/15	84	75	66	39	33	28	32	16
05/01/15	87	79	71	34	29	24	20	12
TOTALS:	93	66	43	52	36	22	100	12

NovaStar Statistical Report
G165: Tiger Wash Fan Weather Statistics - May 2015

PointID	5142	5142	5142	5146	5146	5146	5141	5141	5134	5144	5144	5143
StatType	max	mean	min	max	mean	min	max	min	max	max	min	max
DataType	temp	temp	temp	dewpnt	dewpnt	dewpnt	rhumid	rhumid	pkwind	baropr	baropr	solrad
Units	DegF	DegF	DegF	degF	degF	degF	rh%	rh%	mph	mb	mb	wsqm
05/31/15	106	91	74	42	36	27	23	10	17.0	1017	1011	1258
05/30/15	105	90	70	39	34	31	23	8	15.0	1018	1012	1269
05/29/15	100	86	69	37	32	25	21	10	15.0	1018	1012	1269
05/28/15	98	83	65	41	33	26	32	9	15.0	1017	1012	1264
05/27/15	93	80	65	39	35	31	35	11	11.0	1017	1012	951
05/26/15	92	80	63	42	37	29	41	13	18.0	1017	1012	1231
05/25/15	91	78	62	44	42	37	50	18	16.0	1016	1011	1236
05/24/15	85	74	58	47	42	39	58	20	17.0	1015	1011	1258
05/23/15	82	71	56	45	41	39	57	23	14.0	1017	1013	1236
05/22/15	78	71	62	44	39	35	48	21	15.0	1014	1011	1286
05/21/15	85	76	68	42	37	28	34	12	19.0	1013	1010	1363
05/20/15	89	77	60	40	36	28	47	12	17.0	1016	1011	1308
05/19/15	86	73	57	44	38	29	50	16	16.0	1017	1012	1247
05/18/15	87	74	61	49	39	30	61	14	22.0	1015	1012	1253
05/17/15	84	73	60	53	45	34	77	16	13.0	1018	1013	1236
05/16/15	75	64	51	55	50	43	100	33	14.0	1016	1009	1363
05/15/15	66	61	55	55	47	40	97	39	13.0	1012	1009	901
05/14/15	79	72	64	53	44	33	54	23	20.0	1012	1009	1159
05/13/15	90	77	64	51	41	28	48	17	27.0	1016	1010	1225
05/12/15	91	78	63	37	31	24	27	9	20.0	1014	1009	1363
05/11/15	93	79	64	36	33	30	32	11	15.0	1014	1009	1049
05/10/15	88	74	57	40	36	32	49	14	23.0	1016	1012	1253
05/09/15	79	65	48	43	38	33	82	20	14.0	1017	1012	1242
05/08/15	72	62	54	42	36	29	65	20	20.0	1013	1009	1363
05/07/15	81	70	59	52	46	40	70	25	18.0	1012	1008	1269
05/06/15	86	75	63	53	44	31	66	14	18.0	1012	1008	1209
05/05/15	86	74	61	57	50	40	87	23	15.0	1015	1011	1302
05/04/15	82	72	64	62	53	46	91	30	23.0	1014	1010	1363
05/03/15	91	81	67	50	43	38	41	18	17.0	1015	1009	1357
05/02/15	97	85	71	41	37	29	25	13	14.0	1011	1010	1143
05/01/15	100	85	66	35	29	23	19	8	16.0	1017	1010	1269
TOTALS:	106	76	48	62	39	23	100	8	27.0	1018	1008	1363

Sensors 5143 and 5144 down from 5/2 4:39 – 5/2 23:09. Sensor 5144 down from 5/11 7:09 – 5/11 16:39.

NovaStar Statistical Report
G166: Usery Mtn. Park Weather Statistics - May 2015

PointID StatType Data Type Units	6652 max temp DegF	6652 mean temp DegF	6652 min temp DegF	6646 max dewpnt degF	6646 mean dewpnt degF	6646 min dewpnt degF	6651 max rhumid rh%	6651 min rhumid rh%	6644 max pkwind mph	6654 max baropr mb	6654 min baropr mb	6653 max solrad wsqm
05/31/15	103	91	78	41	36	31	20	11	12.0	1016	1012	1022
05/30/15	103	89	73	38	33	28	21	8	11.0	1017	1012	1033
05/29/15	100	86	69	37	31	26	26	7	10.0	1017	1012	1038
05/28/15	96	84	67	38	34	31	31	10	11.0	1017	1013	1038
05/27/15	93	82	68	42	37	28	36	10	13.0	1017	1013	1088
05/26/15	91	80	64	43	40	36	45	15	12.0	1018	1013	1038
05/25/15	87	76	63	44	41	38	46	19	13.0	1016	1013	1011
05/24/15	82	73	60	43	40	34	50	18	11.0	1017	1012	1176
05/23/15	80	69	57	40	38	35	52	21	12.0	1019	1014	1022
05/22/15	79	70	62	42	37	26	38	19	16.0	1017	1013	1192
05/21/15	87	77	68	42	34	25	37	13	17.0	1015	1010	1099
05/20/15	89	77	63	40	35	27	42	11	16.0	1016	1012	1066
05/19/15	84	74	64	37	34	29	34	16	14.0	1018	1013	1016
05/18/15	87	75	63	46	35	23	54	12	17.0	1018	1013	1033
05/17/15	84	72	60	49	40	30	69	15	12.0	1018	1014	1016
05/16/15	73	61	52	53	49	42	98	35	12.0	1019	1014	1198
05/15/15	73	63	53	59	47	40	98	33	21.0	1015	1012	1066
05/14/15	84	75	67	51	42	34	48	20	25.0	1015	1010	1055
05/13/15	88	78	64	45	42	39	41	19	16.0	1018	1011	978
05/12/15	86	79	71	41	30	23	32	11	19.0	1017	1013	813
05/11/15	92	80	65	38	31	24	33	9	15.0	1017	1010	1055
05/10/15	84	72	58	37	34	32	41	17	12.0	1018	1013	1005
05/09/15	74	63	52	43	35	30	66	20	15.0	1019	1015	1071
05/08/15	71	64	57	43	35	26	46	21	17.0	1017	1013	1044
05/07/15	84	72	62	44	40	26	50	19	17.0	1015	1009	1143
05/06/15	86	75	64	50	40	30	58	13	15.0	1015	1008	1027
05/05/15	81	71	62	58	50	45	86	30	12.0	1017	1012	1154
05/04/15	82	72	61	61	53	42	98	26	14.0	1016	1011	1236
05/03/15	91	82	69	50	42	39	43	16	18.0	1016	1009	1005
05/02/15	95	84	72	40	34	28	26	12	13.0	1015	1010	1066
05/01/15	98	85	68	33	29	23	27	7	11.0	1016	1011	1016
TOTALS:	103	76	52	61	38	23	98	7	25.0	1019	1008	1236

NovaStar Statistical Report
G167: Wickenburg Airport Weather Statistics - May 2015

PointID	7122	7122	7122	7116	7116	7116	7121	7121	7114	7124	7124	7123
StatType	max	mean	min	max	mean	min	max	min	max	max	min	max
DataType	temp	temp	temp	dewpnt	dewpnt	dewpnt	rhumid	rhumid	pkwind	baropr	baropr	solrad
Units	DegF	DegF	DegF	degF	degF	degF	rh%	rh%	mph	mb	mb	wsqm
05/31/15	102	88	67	34	27	21	26	6	29.0	1015	1011	1000
05/30/15	103	87	67	29	22	12	23	4	14.0	1016	1012	1011
05/29/15	98	81	62	29	22	11	28	5	11.0	1016	1011	808
05/28/15	95	80	59	31	25	17	35	6	15.0	1016	1012	1011
05/27/15	89	76	60	37	30	18	39	7	12.0	1015	1011	753
05/26/15	90	77	58	40	34	29	47	11	20.0	1016	1012	1000
05/25/15	88	75	57	42	37	34	56	14	19.0	1014	1010	1066
05/24/15	83	70	55	42	37	32	59	16	13.0	1014	1010	1071
05/23/15	79	67	52	43	37	33	65	19	16.0	1015	1012	1049
05/22/15	75	67	59	46	37	28	59	18	20.0	1013	1010	1088
05/21/15	81	72	61	39	30	23	38	11	19.0	1012	1009	1060
05/20/15	86	73	53	37	29	23	52	9	16.0	1014	1011	1115
05/19/15	81	69	51	37	31	24	56	12	17.0	1015	1011	1000
05/18/15	81	70	54	44	32	21	68	10	18.0	1014	1011	1313
05/17/15	81	68	55	50	39	22	81	11	15.0	1016	1013	989
05/16/15	72	61	51	52	46	40	98	33	15.0	1014	1008	1258
05/15/15	64	56	52	52	48	41	94	46	16.0	1011	1008	940
05/14/15	76	69	54	50	42	28	84	22	24.0	1011	1008	956
05/13/15	84	72	56	44	36	26	42	16	18.0	1015	1010	967
05/12/15	85	75	58	34	26	16	36	9	18.0	1012	1009	1154
05/11/15	88	75	55	37	27	13	46	6	20.0	1014	1009	1011
05/10/15	85	69	50	40	33	22	62	9	20.0	1015	1011	989
05/09/15	74	61	44	44	35	28	92	18	15.0	1015	1012	1055
05/08/15	67	60	49	43	33	21	80	17	22.0	1012	1008	1060
05/07/15	79	66	52	47	39	33	74	20	20.0	1011	1007	1005
05/06/15	81	70	57	49	38	25	73	13	19.0	1012	1007	1104
05/05/15	79	69	61	56	50	41	84	30	13.0	1013	1010	1044
05/04/15	74	66	58	59	51	40	98	32	19.0	1013	1010	1132
05/03/15	88	79	65	50	39	33	53	15	22.0	1014	1009	1049
05/02/15	94	82	64	37	29	22	29	7	16.0	1013	1009	1044
05/01/15	95	84	60	29	22	20	28	4	6.0	1015	1010	863
TOTALS:	103	72	44	59	34	11	98	4	29.0	1016	1007	1313

All sensors down from 5/1 13:15 – 5/2 2:15. Sensor 7123 down from 5/29 8:31 – 5/29 15:01.

NovaStar Statistical Report
G130: Aguila VFD Weather Statistics – June 2015

PointID	5158	5158	5158	5149	5149	5149	5157	5157	5154
StatType	max	mean	min	max	mean	min	max	min	max
DataType	temp	temp	temp	dewpnt	dewpnt	dewpnt	rhumid	rhumid	pkwind
Units	DegF	DegF	DegF	degF	degF	degF	rh%	rh%	mph
06/30/15	104	92	78	71	66	59	81	27	17.0
06/29/15	108	94	78	70	63	59	73	22	20.0
06/28/15	108	94	81	68	60	58	59	22	23.0
06/27/15	106	95	83	64	58	53	53	16	20.0
06/26/15	108	96	77	60	54	48	46	15	16.0
06/25/15	109	96	79	53	47	37	34	11	18.0
06/24/15	111	95	73	45	38	31	33	7	17.0
06/23/15	109	93	74	51	43	32	36	11	19.0
06/22/15	107	99	83	51	47	40	37	14	13.0
06/21/15	84	77	76	42	39	37	26	21	0.0
06/20/15	110	93	69	40	34	24	21	7	17.0
06/19/15	111	93	71	52	36	28	31	7	21.0
06/18/15	111	96	74	51	43	35	32	11	25.0
06/17/15	110	95	73	50	46	41	38	11	18.0
06/16/15	110	93	72	49	45	41	36	13	22.0
06/15/15	108	94	74	53	48	40	39	13	15.0
06/14/15	106	91	70	52	49	46	45	16	13.0
06/13/15	103	88	72	54	50	46	41	17	18.0
06/12/15	102	87	65	47	43	39	40	15	13.0
06/11/15	98	86	72	57	48	39	45	16	15.0
06/10/15	93	81	72	70	63	55	89	34	12.0
06/09/15	92	82	74	67	57	43	77	19	14.0
06/08/15	105	88	64	46	37	29	27	11	10.0
06/07/15	98	80	58	36	32	29	35	10	14.0
06/06/15	91	77	58	60	42	29	86	12	20.0
06/05/15	92	79	67	61	55	45	73	21	27.0
06/04/15	93	80	58	55	31	21	49	9	20.0
06/03/15	96	81	62	31	25	20	27	7	20.0
06/02/15	98	82	60	36	29	22	31	7	23.0
06/01/15	100	85	64	39	33	27	30	9	19.0
TOTALS:	111	89	58	71	45	20	89	7	27.0

All sensors down from 6/21 1:39 – 6/22 8:54.

NovaStar Statistical Report
G131: Bartlett Lake Weather Statistics – June 2015

PointID	5912	5912	5912	5908	5908	5908	5911	5911	5904	5914	5914	5913
StatType	max	mean	min	max	mean	min	max	min	max	max	min	max
DataType	temp	temp	temp	dewpnt	dewpnt	dewpnt	rhumid	rhumid	pkwind	baropr	baropr	solrad
Units	DegF	DegF	DegF	degF	degF	degF	rh%	rh%	mph	mb	mb	wsqm
06/30/15	105	92	81	74	65	58	77	23	20.0	1018	1012	940
06/29/15	108	95	74	74	60	54	99	20	57.0	1019	1013	951
06/28/15	108	94	81	70	59	52	54	16	35.0	1019	1014	956
06/27/15	108	94	85	69	60	53	53	17	46.0	1020	1014	956
06/26/15	104	96	87	64	56	48	41	20	20.0	1019	1013	951
06/25/15	109	96	80	63	54	44	50	15	21.0	1019	1012	940
06/24/15	110	96	81	58	50	37	43	9	24.0	1018	1011	1077
06/23/15	110	96	82	61	47	39	40	10	25.0	1018	1011	1082
06/22/15	108	94	81	62	48	36	41	9	21.0	1019	1012	973
06/21/15	107	93	78	62	48	34	45	15	21.0	1018	1011	956
06/20/15	108	92	72	50	37	20	38	7	19.0	1017	1009	995
06/19/15	110	94	76	55	40	21	44	5	23.0	1017	1010	984
06/18/15	113	97	80	51	43	34	37	8	27.0	1018	1011	995
06/17/15	112	95	78	56	46	39	45	9	23.0	1018	1011	989
06/16/15	111	95	77	58	45	37	40	9	21.0	1018	1011	984
06/15/15	108	94	75	61	50	43	54	12	20.0	1015	1008	984
06/14/15	105	91	79	63	52	45	47	14	20.0	1013	1008	978
06/13/15	105	90	74	58	47	36	39	12	22.0	1013	1007	978
06/12/15	101	87	72	56	47	41	54	14	18.0	1013	1007	978
06/11/15	96	86	75	67	54	42	74	17	31.0	1013	1008	984
06/10/15	94	83	75	74	65	57	94	32	18.0	1014	1009	1214
06/09/15	91	87	81	65	57	44	55	20	18.0	1015	1011	451
06/08/15	105	88	74	56	46	41	46	12	17.0	1016	1011	1176
06/07/15	99	82	65	57	45	34	76	11	15.0	1015	1009	989
06/06/15	93	78	69	66	54	34	89	13	18.0	1014	1009	1016
06/05/15	82	75	68	67	62	52	87	42	18.0	1014	1009	813
06/04/15	93	79	62	61	38	19	65	8	32.0	1013	1007	929
06/03/15	98	83	64	44	30	20	39	7	25.0	1014	1008	1000
06/02/15	100	85	69	49	36	24	42	9	21.0	1017	1010	989
06/01/15	100	87	71	51	34	25	38	9	20.0	1017	1011	995
TOTALS:	113	90	62	74	49	19	99	5	57.0	1020	1007	1214

NovaStar Statistical Report
G132: Buckeye FRS #1 Weather Statistics - June 2015

PointID	5282	5282	5282	5278	5278	5278	5281	5281	5274	5284	5284
StatType	max	mean	min	max	mean	min	max	min	max	max	min
DataType	temp	temp	temp	dewpnt	dewpnt	dewpnt	rhumid	rhumid	pkwind	baropr	baropr
Units	DegF	DegF	DegF	degF	degF	degF	rh%	rh%	mph	mb	mb
06/30/15	106	95	86	61	57	51	43	17	21.0	1011	1004
06/29/15	109	96	83	62	56	48	46	15	57.0	1011	1005
06/28/15	108	95	81	60	54	46	48	13	17.0	1012	1005
06/27/15	109	95	85	64	53	43	42	13	24.0	1013	1005
06/26/15	108	95	82	60	53	46	43	13	18.0	1012	1005
06/25/15	110	96	84	57	44	27	40	6	16.0	1011	1005
06/24/15	110	96	76	42	29	21	17	5	14.0	1009	1004
06/23/15	110	96	79	45	35	24	26	6	12.0	1011	1003
06/22/15	108	94	76	51	40	30	37	7	14.0	1011	1005
06/21/15	108	95	81	57	45	32	41	8	12.0	1011	1005
06/20/15	111	94	71	44	24	10	19	4	20.0	1008	1003
06/19/15	111	96	75	37	15	-10	17	3	14.0	1007	1003
06/18/15	114	99	80	37	29	19	17	4	15.0	1009	1003
06/17/15	113	97	77	41	34	25	22	5	16.0	1009	1004
06/16/15	110	96	76	39	34	28	23	6	13.0	1009	1004
06/15/15	110	96	79	40	33	25	20	6	21.0	1007	1002
06/14/15	107	94	78	42	36	31	23	8	12.0	1005	1000
06/13/15	105	92	74	42	29	13	19	5	16.0	1005	1000
06/12/15	104	89	71	43	36	29	30	8	10.0	1006	1001
06/11/15	99	88	73	52	41	31	41	10	21.0	1007	1003
06/10/15	94	84	74	68	61	51	83	30	13.0	1009	1004
06/09/15	90	86	80	62	52	36	54	15	13.0	1010	1005
06/08/15	106	89	69	39	27	18	17	5	14.0	1010	1005
06/07/15	99	83	61	37	24	12	24	4	11.0	1009	1006
06/06/15	95	80	63	60	38	21	88	7	17.0	1008	1005
06/05/15	89	80	73	60	54	46	58	25	26.0	1007	1005
06/04/15	94	80	60	50	24	9	38	4	17.0	1007	1004
06/03/15	97	83	66	27	12	-7	18	3	13.0	1008	1003
06/02/15	100	86	64	30	18	3	21	3	17.0	1010	1005
06/01/15	103	87	65	26	20	11	18	4	16.0	1010	1006
TOTALS:	114	91	60	68	37	-10	88	3	57.0	1013	1000

NovaStar Statistical Report
G133: Camelback @ Citrus Weather Statistics - June 2015

PointID	5417	5417	5417	5407	5407	5407	5409	5409	5414
StatType	max	mean	min	max	mean	min	max	min	max
DataType	temp	temp	temp	dewpnt	dewpnt	dewpnt	rhumid	rhumid	pkwind
Units	DegF	DegF	DegF	degF	degF	degF	rh%	rh%	mph
06/30/15	105	95	81	69	64	62	68	27	36.0
06/29/15	108	96	81	73	64	59	65	24	20.0
06/28/15	107	94	81	69	63	57	64	21	24.0
06/27/15	107	95	84	68	62	54	54	21	28.0
06/26/15	107	96	86	65	60	55	45	21	23.0
06/25/15	109	98	86	61	54	46	38	13	20.0
06/24/15	110	95	78	59	48	37	38	11	19.0
06/23/15	109	97	80	61	49	44	41	12	17.0
06/22/15	107	96	85	57	50	44	35	14	19.0
06/21/15	106	96	86	59	54	48	38	16	17.0
06/20/15	110	95	72	56	42	29	34	10	19.0
06/19/15	110	96	79	58	39	29	36	7	20.0
06/18/15	113	99	79	60	47	40	42	11	26.0
06/17/15	112	97	75	69	51	43	47	12	22.0
06/16/15	110	97	76	59	49	43	39	13	19.0
06/15/15	110	97	81	62	50	44	38	14	19.0
06/14/15	105	94	71	56	49	44	52	16	19.0
06/13/15	103	92	79	53	44	33	36	14	18.0
06/12/15	101	89	73	57	47	39	40	16	21.0
06/11/15	98	89	76	64	52	42	55	16	20.0
06/10/15	93	84	78	68	66	61	74	41	16.0
06/09/15	90	86	81	66	59	47	61	24	16.0
06/08/15	104	89	66	62	45	33	48	14	20.0
06/07/15	98	83	64	49	40	32	46	10	15.0
06/06/15	94	81	69	66	49	34	87	12	21.0
06/05/15	84	76	69	69	63	54	88	48	15.0
06/04/15	93	80	60	57	39	23	53	12	20.0
06/03/15	98	85	70	41	32	22	32	8	20.0
06/02/15	100	88	75	50	36	28	33	9	20.0
06/01/15	103	89	67	52	37	29	34	10	22.0
TOTALS:	113	91	60	73	50	22	88	7	36.0

NovaStar Statistical Report
G134: Carefree Ranch Weather Statistics - June 2015

PointID	4932	4932	4932	4928	4928	4928	4931	4931	4924	4933
StatType	max	mean	min	max	mean	min	max	min	max	max
DataType	temp	temp	temp	dewpnt	dewpnt	dewpnt	rhumid	rhumid	pkwind	solrad
Units	DegF	DegF	DegF	degF	degF	degF	rh%	rh%	mph	wsqm
06/30/15	100	90	80	64	60	55	54	25	16.0	929
06/29/15	104	92	81	62	56	49	45	20	22.0	934
06/28/15	104	92	77	63	54	49	51	16	15.0	940
06/27/15	103	91	80	62	56	47	52	18	24.0	1044
06/26/15	101	90	78	59	54	46	48	21	17.0	956
06/25/15	104	92	79	54	48	41	41	13	15.0	934
06/24/15	105	93	80	49	41	30	29	7	22.0	989
06/23/15	104	93	79	53	42	34	38	9	16.0	1044
06/22/15	103	92	77	52	42	31	38	8	13.0	940
06/21/15	101	91	79	52	45	30	38	12	15.0	945
06/20/15	105	92	74	47	29	18	27	5	15.0	978
06/19/15	104	93	79	44	30	14	23	5	18.0	984
06/18/15	108	95	81	46	38	30	25	7	22.0	967
06/17/15	106	95	79	46	39	32	30	9	19.0	962
06/16/15	104	93	77	49	40	35	32	9	18.0	967
06/15/15	105	92	75	52	44	38	41	11	15.0	956
06/14/15	100	89	74	52	46	41	43	14	16.0	962
06/13/15	98	86	69	50	41	28	45	12	15.0	956
06/12/15	97	86	69	47	42	38	41	14	13.0	962
06/11/15	93	83	70	63	50	38	69	17	16.0	995
06/10/15	89	79	72	66	63	59	77	38	15.0	1148
06/09/15	91	82	77	62	55	39	56	19	11.0	555
06/08/15	102	88	72	47	38	31	30	11	12.0	1220
06/07/15	93	81	64	43	34	19	43	7	13.0	978
06/06/15	88	76	67	62	48	29	86	13	17.0	1115
06/05/15	80	71	64	68	59	50	91	45	19.0	1104
06/04/15	89	77	64	72	31	19	47	8	28.0	1198
06/03/15	93	82	67	40	23	11	27	5	17.0	984
06/02/15	95	83	68	38	30	19	31	8	21.0	973
06/01/15	96	85	72	39	28	22	27	7	16.0	978
TOTALS:	108	88	64	72	43	11	91	5	28.0	1220

NovaStar Statistical Report
G135: City of Glendale Weather Statistics - June 2015

PointID	5522	5522	5522	5518	5518	5518	5521	5521	4774	4769	4769	4768
StatType	max	mean	min	max	mean	min	max	min	max	max	min	max
DataType	temp	temp	temp	dewpnt	dewpnt	dewpnt	rhumid	rhumid	pkwind	baropr	baropr	solrad
Units	DegF	DegF	DegF	degF	degF	degF	rh%	rh%	mph	mb	mb	wsqm
06/30/15	106	96	87	66	61	59	50	23	16.8	1017	1009	983
06/29/15	109	97	87	64	60	55	46	19	11.8	1017	1011	998
06/28/15	110	97	87	62	58	52	42	16	18.0	1018	1012	1037
06/27/15	108	96	88	61	58	53	41	17	14.9	1018	1012	1024
06/26/15	107	96	86	64	57	50	45	18	13.5	1017	1012	976
06/25/15	110	98	89	58	51	42	33	12	11.3	1017	1010	994
06/24/15	112	99	85	54	42	32	26	7	12.5	1015	1010	1043
06/23/15	110	98	85	54	45	38	32	9	12.8	1016	1009	1191
06/22/15	108	97	84	52	47	33	32	8	13.4	1017	1011	1002
06/21/15	108	97	87	57	51	45	35	13	12.2	1017	1010	985
06/20/15	112	97	76	47	34	24	25	5	11.6	1014	1008	1009
06/19/15	111	98	83	47	32	12	23	3	10.4	1014	1008	1117
06/18/15	114	100	83	48	42	36	29	8	13.0	1015	1010	1010
06/17/15	112	99	82	51	44	37	32	8	16.1	1015	1010	1082
06/16/15	111	98	84	47	43	40	25	10	12.8	1016	1010	1004
06/15/15	110	98	86	48	43	38	22	10	10.3	1012	1008	1004
06/14/15	107	95	83	47	44	39	26	12	10.3	1011	1006	1010
06/13/15	105	93	81	49	40	30	25	12	11.5	1010	1005	1021
06/12/15	104	92	78	48	41	37	31	12	11.3	1011	1006	1030
06/11/15	100	90	79	61	50	40	48	13	12.0	1012	1007	1020
06/10/15	94	86	79	67	63	59	65	33	11.5	1013	1008	1232
06/09/15	91	87	82	64	57	44	55	20	16.3	1014	1010	471
06/08/15	105	91	74	45	41	36	34	10	11.5	1015	1009	1218
06/07/15	100	86	68	48	37	21	48	6	10.3	1014	1009	1021
06/06/15	95	83	71	68	48	29	86	9	13.7	1012	1008	1025
06/05/15	86	78	72	68	61	51	86	36	14.4	1012	1008	1021
06/04/15	95	83	68	54	34	21	38	7	14.7	1011	1007	1108
06/03/15	99	88	72	39	25	12	23	5	14.9	1016	1008	1029
06/02/15	102	90	74	41	31	20	30	6	11.8	1016	1010	1021
06/01/15	104	92	75	36	30	21	21	6	13.4	1016	1011	1026
TOTALS:	114	93	68	68	46	12	86	3	18.0	1018	1005	1232

NovaStar Statistical Report
G136: Coyote Wash Weather Statistics - June 2015

PointID	5267	5267	5267	5264	5264	5264	5266	5266	5259	5268
StatType	max	mean	min	max	mean	min	max	min	max	max
DataType	temp	temp	temp	dewpnt	dewpnt	dewpnt	rhumid	rhumid	pkwind	solrad
Units	DegF	DegF	DegF	degF	degF	degF	rh%	rh%	mph	wsqm
06/30/15	107	95	84	65	58	53	45	19	24.0	956
06/29/15	108	96	84	63	57	51	44	17	23.0	940
06/28/15	110	96	81	60	54	47	42	14	24.0	951
06/27/15	108	96	84	60	53	44	45	12	23.0	940
06/26/15	110	96	81	60	51	37	45	10	23.0	956
06/25/15	111	97	83	59	42	30	34	6	20.0	1264
06/24/15	111	97	78	34	24	17	12	5	18.0	989
06/23/15	110	96	75	48	35	22	30	5	17.0	995
06/22/15	108	95	79	49	40	32	35	7	14.0	984
06/21/15	107	95	81	58	45	33	39	8	23.0	984
06/20/15	110	95	72	43	22	13	17	4	17.0	1000
06/19/15	110	96	73	33	18	-2	18	3	17.0	1000
06/18/15	114	100	79	40	29	20	21	4	22.0	1005
06/17/15	113	99	76	42	35	29	26	6	23.0	995
06/16/15	110	97	77	39	36	30	23	7	17.0	989
06/15/15	110	97	76	44	37	28	27	7	16.0	984
06/14/15	107	93	75	44	41	36	32	9	17.0	995
06/13/15	104	91	76	45	38	29	27	9	20.0	989
06/12/15	103	90	69	39	35	30	26	9	16.0	995
06/11/15	98	89	76	54	42	33	39	11	29.0	1000
06/10/15	93	84	72	71	62	53	96	27	16.0	1027
06/09/15	91	85	79	59	52	37	49	15	21.0	313
06/08/15	107	91	69	38	27	17	15	5	12.0	1203
06/07/15	98	83	60	31	21	13	22	4	15.0	1011
06/06/15	91	78	60	61	39	24	89	8	30.0	1000
06/05/15	90	78	67	73	54	46	75	25	27.0	1088
06/04/15	93	81	60	51	23	9	41	4	23.0	1137
06/03/15	96	82	61	23	12	-2	16	3	18.0	1016
06/02/15	98	85	65	28	18	5	20	4	21.0	1027
06/01/15	100	87	66	28	20	11	18	4	19.0	1011
TOTALS:	114	91	60	73	37	-2	96	3	30.0	1264

NovaStar Statistical Report
G137: Crossroads Park Weather Statistics - June 2015

PointID StatType Data Type Units	6622 max temp DegF	6622 mean temp DegF	6622 min temp DegF	6616 max dewpnt degF	6616 mean dewpnt degF	6616 min dewpnt degF	6621 max rhumid rh%	6621 min rhumid rh%	6614 max pkwind mph	6624 max baropr mb	6624 min baropr mb	6626 max solrad wsqm
06/30/15	105	97	87	70	62	57	57	23	17.0	1014	1007	896
06/29/15	110	98	84	67	61	55	68	18	14.0	1014	1009	901
06/28/15	112	98	86	67	58	51	50	15	16.0	1015	1010	1000
06/27/15	109	98	88	68	60	51	50	18	33.0	1015	1010	934
06/26/15	108	98	85	68	56	49	52	17	13.0	1014	1010	896
06/25/15	110	99	85	69	52	40	40	11	15.0	1014	1009	885
06/24/15	112	98	82	67	46	27	48	5	15.0	1012	1009	907
06/23/15	110	97	82	64	46	35	54	8	17.0	1013	1008	923
06/22/15	108	95	81	67	48	30	59	7	14.0	1014	1010	929
06/21/15	109	95	80	60	50	44	45	13	10.0	1014	1009	890
06/20/15	113	95	74	51	32	19	28	4	16.0	1012	1008	945
06/19/15	113	97	79	63	37	14	52	4	14.0	1011	1008	923
06/18/15	115	99	78	65	43	30	54	6	18.0	1012	1008	934
06/17/15	112	98	78	65	45	31	50	6	15.0	1012	1008	934
06/16/15	112	97	79	65	45	33	48	7	13.0	1013	1009	918
06/15/15	112	97	79	65	47	35	61	8	13.0	1010	1007	929
06/14/15	108	94	78	63	47	39	44	10	11.0	1009	1005	934
06/13/15	106	92	75	59	43	32	46	11	15.0	1008	1005	934
06/12/15	104	90	74	66	45	35	46	10	11.0	1009	1006	940
06/11/15	100	89	77	69	55	42	73	18	12.0	1010	1007	929
06/10/15	96	87	79	73	67	60	80	33	16.0	1011	1007	1027
06/09/15	93	88	81	69	61	41	61	17	16.0	1012	1008	720
06/08/15	105	90	72	63	46	35	77	9	10.0	1012	1008	1280
06/07/15	102	86	66	59	43	30	79	8	11.0	1012	1009	945
06/06/15	98	83	73	71	55	26	94	8	12.0	1011	1008	1198
06/05/15	91	79	71	74	64	52	92	36	18.0	1011	1008	1005
06/04/15	99	84	67	56	36	19	52	6	28.0	1010	1008	753
06/03/15	102	87	69	57	31	17	53	5	14.0	1011	1007	934
06/02/15	103	90	74	46	34	20	37	5	13.0	1013	1009	940
06/01/15	105	91	72	58	35	23	52	5	12.0	1014	1010	945
TOTALS:	115	93	66	74	48	14	94	4	33.0	1015	1005	1280

NovaStar Statistical Report
G138: Desert Mountain School Weather Statistics - June 2015

PointID	4877	4877	4877	4873	4873	4873	4876	4876	4869	4879	4879	4878
StatType	max	mean	min	max	mean	min	max	min	max	max	min	max
DataType	temp	temp	temp	dewpnt	dewpnt	dewpnt	rhumid	rhumid	pkwind	baropr	baropr	solrad
Units	DegF	DegF	DegF	degF	degF	degF	rh%	rh%	mph	mb	mb	wsqm
06/30/15	105	94	81	78	63	56	91	21	21.0	1023	1015	978
06/29/15	109	97	84	64	57	46	44	6	21.0	1022	1016	973
06/28/15	109	98	84	64	54	48	43	15	17.0	1023	1018	978
06/27/15	108	96	85	63	56	47	46	14	24.0	1024	1018	973
06/26/15	107	96	81	58	53	40	43	16	23.0	1023	1016	984
06/25/15	109	98	81	52	46	34	33	9	13.0	1024	1015	973
06/24/15	111	97	79	49	38	26	27	5	15.0	1021	1013	1000
06/23/15	109	95	77	49	40	32	34	7	14.0	1022	1014	1132
06/22/15	108	94	76	50	41	27	46	6	13.0	1023	1015	1005
06/21/15	106	93	70	53	44	33	32	11	13.0	1023	1013	989
06/20/15	110	93	69	36	28	20	21	5	14.0	1020	1011	1016
06/19/15	110	95	76	41	27	5	27	2	18.0	1020	1012	995
06/18/15	113	99	79	43	34	24	27	5	18.0	1021	1013	1016
06/17/15	112	97	76	44	38	30	32	7	18.0	1021	1013	1016
06/16/15	110	96	75	44	39	32	34	8	17.0	1021	1013	1011
06/15/15	110	96	76	49	42	34	39	9	15.0	1019	1011	1011
06/14/15	106	93	76	54	45	39	41	11	13.0	1017	1010	1022
06/13/15	104	90	73	49	41	25	39	8	36.0	1017	1009	1005
06/12/15	103	88	70	50	43	38	46	12	25.0	1016	1009	1005
06/11/15	100	88	75	66	51	35	74	11	15.0	1017	1011	1049
06/10/15	93	84	75	76	66	61	100	36	25.0	1018	1012	1231
06/09/15	93	87	82	64	55	40	52	17	11.0	1020	1014	582
06/08/15	106	92	76	45	37	30	32	9	13.0	1021	1014	1225
06/07/15	98	84	64	55	37	15	71	5	12.0	1020	1011	995
06/06/15	93	81	69	71	50	25	100	9	14.0	1017	1011	984
06/05/15	86	76	67	74	63	50	100	40	19.0	1017	1011	1143
06/04/15	96	80	60	52	29	15	39	5	18.0	1017	1009	1110
06/03/15	98	83	64	32	21	9	27	4	17.0	1018	1010	1022
06/02/15	100	85	67	35	27	15	31	5	18.0	1021	1012	1027
06/01/15	101	88	67	38	27	16	33	5	48.0	1021	1013	1027
TOTALS:	113	91	60	78	43	5	100	2	48.0	1024	1009	1231

NovaStar Statistical Report
G139: Durango Complex Weather Statistics - June 2015

PointID	4702	4702	4702	4698	4698	4698	4701	4701	4694	4704	4704	4703
StatType	max	mean	min	max	mean	min	max	min	max	max	min	max
DataType	temp	temp	temp	dewpnt	dewpnt	dewpnt	rhumid	rhumid	pkwind	baropr	baropr	solrad
Units	DegF	DegF	DegF	degF	degF	degF	rh%	rh%	mph	mb	mb	wsqm
06/30/15	105	96	87	71	65	61	60	27	12.9	1011	1003	967
06/29/15	109	98	86	67	63	59	48	22	11.1	1012	1004	956
06/28/15	111	98	87	63	60	57	43	19	11.6	1013	1004	1167
06/27/15	107	96	87	70	61	54	59	20	15.0	1014	1006	1189
06/26/15	107	97	86	66	60	52	50	19	11.2	1012	1004	963
06/25/15	109	98	88	60	54	46	36	14	11.6	1013	1004	974
06/24/15	112	100	86	56	46	39	27	10	10.6	1010	1004	1071
06/23/15	110	98	83	56	49	43	37	11	11.5	1011	1003	1111
06/22/15	108	96	83	55	50	41	39	11	10.1	1012	1005	979
06/21/15	107	97	85	60	55	50	41	17	10.4	1012	1004	976
06/20/15	113	97	77	48	38	30	22	8	9.9	1009	1002	999
06/19/15	112	99	82	51	39	24	32	5	12.1	1008	1002	1000
06/18/15	114	101	84	50	46	41	32	9	11.2	1009	1003	996
06/17/15	112	100	84	53	48	43	34	11	11.8	1010	1003	993
06/16/15	110	98	82	50	47	44	33	11	10.5	1010	1004	981
06/15/15	110	98	83	53	48	44	27	13	11.0	1008	1002	978
06/14/15	106	95	81	51	48	42	28	14	9.5	1006	1000	991
06/13/15	104	93	80	51	44	34	27	15	11.2	1006	999	988
06/12/15	103	91	76	51	45	40	34	14	8.6	1007	1000	994
06/11/15	99	89	80	62	53	43	50	15	10.0	1008	1001	1015
06/10/15	94	85	76	68	65	62	78	36	8.8	1010	1003	1262
06/09/15	92	86	81	68	60	46	65	21	10.7	1010	1005	490
06/08/15	105	91	75	48	45	41	39	12	11.1	1011	1004	1139
06/07/15	101	87	71	49	40	33	46	10	8.0	1010	1006	1023
06/06/15	96	83	70	69	51	34	95	11	11.8	1009	1004	1040
06/05/15	87	78	72	71	63	52	94	39	13.4	1009	1004	1010
06/04/15	94	84	70	56	37	24	42	10	11.9	1008	1004	1092
06/03/15	100	88	74	37	30	22	23	7	11.9	1009	1003	1020
06/02/15	102	90	77	44	37	27	27	8	10.8	1012	1004	1007
06/01/15	104	92	76	40	35	31	21	9	12.3	1012	1006	1015
TOTALS:	114	93	70	71	49	22	95	5	15.0	1014	999	1262

NovaStar Statistical Report
G140: EMF @ Arizona Ave. Weather Statistics - June 2015

PointID	6597	6597	6597	6599	6599	6599	6593	6593	6584	6588
StatType	max	mean	min	max	mean	min	max	min	max	max
DataType	temp	temp	temp	dewpnt	dewpnt	dewpnt	rhumid	rhumid	pkwind	solrad
Units	DegF	DegF	DegF	degF	degF	degF	rh%	rh%	mph	wsqm
06/30/15	106	95	84	70	65	63	56	28	24.0	962
06/29/15	110	97	83	68	65	61	61	23	19.0	951
06/28/15	112	96	82	68	64	56	57	20	23.0	1055
06/27/15	110	97	86	69	64	57	54	23	38.0	1148
06/26/15	109	97	82	64	61	55	52	21	20.0	973
06/25/15	110	98	83	61	54	47	33	15	17.0	978
06/24/15	115	98	79	50	40	24	28	5	17.0	995
06/23/15	111	96	79	52	43	33	38	7	18.0	1066
06/22/15	110	96	77	54	44	28	40	6	16.0	995
06/21/15	111	96	82	56	48	42	39	11	14.0	984
06/20/15	113	94	69	53	27	15	25	4	15.0	1016
06/19/15	113	96	76	45	28	1	30	3	20.0	1016
06/18/15	115	98	76	44	37	30	29	6	21.0	1011
06/17/15	113	98	78	48	38	28	29	5	19.0	1005
06/16/15	113	96	74	45	39	30	32	6	20.0	1000
06/15/15	112	96	78	47	40	29	31	6	18.0	989
06/14/15	110	93	75	46	42	37	32	9	17.0	995
06/13/15	106	91	72	44	37	29	27	9	17.0	995
06/12/15	105	90	72	48	39	35	38	9	20.0	1000
06/11/15	101	89	77	64	51	37	60	12	14.0	1093
06/10/15	96	86	79	69	64	59	67	32	22.0	1236
06/09/15	91	84	76	70	61	42	75	20	18.0	1126
06/08/15	104	88	69	51	42	35	52	9	18.0	923
06/07/15	101	85	63	52	39	28	55	8	12.0	1000
06/06/15	97	82	70	70	50	25	95	7	15.0	1280
06/05/15	90	78	69	70	63	50	90	34	17.0	1011
06/04/15	100	82	64	55	32	17	46	5	21.0	769
06/03/15	102	85	64	32	24	13	27	5	18.0	1016
06/02/15	103	89	70	39	31	17	30	5	18.0	1011
06/01/15	107	92	74	35	29	21	23	5	17.0	1011
TOTALS:	115	92	63	70	45	1	95	3	38.0	1280

Sensor 6588 down from 6/1 00:01 – 6/1 6:31.

NovaStar Statistical Report
G141: Estrella Fan Weather Statistics - June 2015

PointID	6892	6892	6892	6888	6888	6888	6891	6891	6883	6894	6894	6896
StatType	max	mean	min	max	mean	min	max	min	max	max	min	max
DataType	temp	temp	temp	dewpnt	dewpnt	dewpnt	rhumid	rhumid	pkwind	baropr	baropr	solrad
Units	DegF	DegF	DegF	degF	degF	degF	rh%	rh%	mph	mb	mb	wsqm
06/30/15	104	96	87	66	61	56	43	24	20.0	1013	1007	995
06/29/15	108	97	86	64	61	55	46	21	15.0	1012	1008	967
06/28/15	108	95	84	70	61	56	61	20	15.0	1013	1008	1093
06/27/15	107	96	84	70	60	53	65	20	31.0	1013	1008	1159
06/26/15	106	96	86	64	59	53	47	20	13.0	1013	1008	1005
06/25/15	109	98	86	59	52	43	34	12	13.0	1013	1008	1000
06/24/15	110	99	87	53	42	35	24	9	14.0	1011	1008	1055
06/23/15	109	99	86	51	44	38	27	11	11.0	1012	1007	1082
06/22/15	107	96	80	54	46	38	39	10	12.0	1012	1008	1011
06/21/15	108	97	85	59	52	46	38	14	13.0	1012	1008	1022
06/20/15	110	99	84	55	37	18	26	6	11.0	1010	1007	1022
06/19/15	110	99	85	44	30	14	24	4	28.0	1009	1006	1049
06/18/15	113	99	86	54	41	35	24	9	15.0	1010	1007	1011
06/17/15	111	100	83	49	43	39	27	9	16.0	1011	1007	989
06/16/15	110	98	83	46	43	41	25	10	15.0	1011	1007	1027
06/15/15	110	99	89	50	43	35	25	8	20.0	1009	1006	1011
06/14/15	108	96	81	51	44	38	27	13	12.0	1008	1004	1022
06/13/15	105	94	81	51	40	29	24	9	14.0	1007	1003	1071
06/12/15	104	93	79	44	42	38	27	12	13.0	1008	1004	1022
06/11/15	100	90	78	63	52	42	54	15	13.0	1009	1005	1247
06/10/15	94	85	79	69	66	62	71	38	12.0	1010	1006	978
06/09/15	93	86	81	69	62	46	68	20	13.0	1011	1007	588
06/08/15	105	94	77	47	41	34	27	11	25.0	1011	1007	1110
06/07/15	100	88	72	49	35	26	30	8	10.0	1011	1008	1088
06/06/15	96	85	72	69	49	31	90	10	15.0	1010	1007	1055
06/05/15	88	82	73	67	60	55	76	35	15.0	1009	1007	1379
06/04/15	95	85	74	55	34	16	40	7	18.0	1008	1006	1066
06/03/15	100	89	76	40	25	15	21	6	16.0	1010	1006	1044
06/02/15	103	91	77	40	31	21	21	6	14.0	1012	1008	1022
06/01/15	105	93	77	36	31	23	19	7	15.0	1012	1009	1088
TOTALS:	113	94	72	70	46	14	90	4	31.0	1013	1003	1379

Sensors 6891, 6892, 6896, and 6894 down from 6/18 6:01 – 6/18 13:31. Sensors 6883, 6896, and 6894 down from 6/14 20:10 – 6/15 7:06.

NovaStar Statistical Report
G142: Fountain Hills Fire Station Statistics - June 2015

PointID	5952	5952	5952	5948	5948	5948	5951	5951
StatType	max	mean	min	max	mean	min	max	min
DataType	temp	temp	temp	dewpnt	dewpnt	dewpnt	rhumid	rhumid
Units	DegF	DegF	DegF	degF	degF	degF	rh%	rh%
06/30/15	107	96	82	85	64	56	82	21
06/29/15	110	98	84	79	57	50	84	15
06/28/15	112	98	83	61	55	47	46	12
06/27/15	109	97	86	68	57	50	46	15
06/26/15	108	99	88	59	53	46	34	16
06/25/15	112	99	84	58	49	35	38	9
06/24/15	114	99	82	55	41	24	25	5
06/23/15	112	98	81	52	41	33	30	7
06/22/15	110	97	81	61	42	24	32	5
06/21/15	108	97	83	56	45	26	34	9
06/20/15	112	96	76	36	23	14	18	3
06/19/15	113	98	80	47	26	-1	24	3
06/18/15	115	101	81	57	34	21	25	5
06/17/15	114	100	80	46	38	26	30	5
06/16/15	112	100	80	52	39	30	29	6
06/15/15	112	99	79	58	42	31	35	8
06/14/15	108	95	80	55	45	37	38	9
06/13/15	105	93	78	50	41	34	32	11
06/12/15	105	91	72	52	41	34	44	9
06/11/15	100	90	79	63	49	37	58	12
06/10/15	97	87	79	78	64	57	98	28
06/09/15	97	89	84	62	56	39	45	15
06/08/15	109	92	75	43	37	31	32	7
06/07/15	102	86	69	48	37	24	47	7
06/06/15	97	82	72	67	51	24	84	7
06/05/15	84	76	69	77	64	54	100	48
06/04/15	97	82	64	64	32	13	68	5
06/03/15	102	87	67	39	21	9	27	4
06/02/15	103	90	71	44	28	11	29	4
06/01/15	105	92	73	45	27	16	27	5
TOTALS:	115	93	64	85	43	-1	100	3

NovaStar Statistical Report
G143: G&F Woolsey Peak Weather Statistics - June 2015

PointID	5062	5062	5062	5064	5064	5064	5061	5061
StatType	max	mean	min	max	mean	min	max	min
DataType	temp	temp	temp	dewpnt	dewpnt	dewpnt	rhumid	rhumid
Units	DegF	DegF	DegF	degF	degF	degF	rh%	rh%
06/30/15	100	92	84	66	62	60	49	30
06/29/15	103	95	87	66	62	58	48	25
06/28/15	105	92	84	65	61	56	51	23
06/27/15	104	92	82	66	60	56	55	23
06/26/15	103	92	82	64	60	56	54	24
06/25/15	104	95	86	59	54	9	40	18
06/24/15	105	98	90	52	46	36	25	12
06/23/15	105	96	86	51	45	36	25	12
06/22/15	103	93	83	51	48	38	31	16
06/21/15	103	93	83	59	55	50	45	18
06/20/15	107	98	88	57	45	36	30	13
06/19/15	106	99	92	52	35	28	23	7
06/18/15	110	101	94	51	46	41	22	12
06/17/15	108	99	91	49	47	45	22	13
06/16/15	106	97	87	49	46	42	23	14
06/15/15	105	96	88	49	45	37	22	11
06/14/15	102	93	83	50	46	39	26	16
06/13/15	100	91	83	50	42	31	28	12
06/12/15	98	90	81	48	44	39	29	16
06/11/15	96	86	77	62	50	40	55	18
06/10/15	89	80	72	68	65	55	88	38
06/09/15	88	81	76	65	59	44	68	22
06/08/15	98	91	82	47	41	35	23	14
06/07/15	96	87	77	38	34	29	20	11
06/06/15	91	81	72	47	38	30	38	14
06/05/15	86	79	74	66	54	46	72	26
06/04/15	90	83	76	51	36	27	34	12
06/03/15	93	86	77	34	28	23	18	8
06/02/15	96	88	82	37	32	27	18	10
06/01/15	98	90	81	40	36	33	20	11
TOTALS:	110	91	72	68	47	9	88	7

NovaStar Statistical Report
G144: Gateway Community College Station Statistics - June 2015

PointID	4507	4507	4507	4504	4504	4504	4506	4506
StatType	max	mean	min	max	mean	min	max	min
DataType	temp	temp	temp	dewpnt	dewpnt	dewpnt	rhumid	rhumid
Units	DegF	DegF	DegF	degF	degF	degF	rh%	rh%
06/30/15	104	96	86	72	63	58	60	24
06/29/15	108	98	84	74	60	55	73	19
06/28/15	110	98	87	62	57	51	41	15
06/27/15	107	96	86	70	59	53	59	18
06/26/15	106	98	88	63	56	47	43	16
06/25/15	109	99	88	56	51	41	33	11
06/24/15	111	100	88	54	42	28	25	6
06/23/15	109	98	87	53	45	38	32	9
06/22/15	108	97	85	53	46	33	33	8
06/21/15	106	97	87	57	51	44	35	15
06/20/15	112	97	82	46	31	26	19	6
06/19/15	111	99	86	48	34	11	27	3
06/18/15	113	101	87	48	41	36	27	8
06/17/15	112	101	86	51	44	36	30	8
06/16/15	110	99	86	49	44	38	28	9
06/15/15	110	98	85	50	45	40	28	11
06/14/15	107	95	83	50	45	41	30	11
06/13/15	104	93	80	48	41	35	31	12
06/12/15	104	92	78	51	43	39	35	12
06/11/15	99	91	82	62	50	36	43	11
06/10/15	95	86	80	67	63	59	65	32
06/09/15	94	87	82	64	58	40	53	16
06/08/15	105	92	76	50	42	37	36	10
06/07/15	100	88	72	48	38	26	41	8
06/06/15	96	84	73	68	48	29	83	9
06/05/15	91	80	72	70	61	51	82	35
06/04/15	95	85	73	56	34	22	42	7
06/03/15	100	89	75	35	26	15	21	5
06/02/15	103	91	78	41	33	21	24	6
06/01/15	104	92	79	41	32	24	26	7
TOTALS:	113	94	72	74	46	11	83	3

NovaStar Statistical Report
G145: Gila Bend Landfill Weather Statistics - June 2015

PointID StatType Data Type Units	6912 max temp DegF	6912 mean temp DegF	6912 min temp DegF	6908 max dewpnt degF	6908 mean dewpnt degF	6908 min dewpnt degF	6911 max rhumid rh%	6911 min rhumid rh%	6904 max pkwind mph	6913 max solrad wsqm
06/30/15	103	95	86	65	59	57	57	27	28.0	1066
06/29/15	108	96	84	64	59	53	57	20	20.0	962
06/28/15	111	94	83	65	59	52	60	18	39.0	967
06/27/15	108	95	84	65	57	52	54	18	33.0	918
06/26/15	107	95	82	63	56	49	58	17	21.0	967
06/25/15	108	95	82	57	51	43	43	13	20.0	1005
06/24/15	110	96	78	48	41	36	30	9	16.0	1038
06/23/15	110	95	77	47	42	38	35	10	15.0	1000
06/22/15	108	94	75	51	46	39	44	13	19.0	1000
06/21/15	108	95	81	56	50	43	41	13	19.0	978
06/20/15	112	95	72	57	35	17	35	9	18.0	1011
06/19/15	111	97	80	53	30	13	27	4	23.0	995
06/18/15	114	99	81	44	39	36	23	9	23.0	1000
06/17/15	112	97	76	44	40	35	31	9	18.0	1000
06/16/15	110	95	74	46	41	37	32	10	15.0	1000
06/15/15	110	94	75	44	40	29	31	10	16.0	1000
06/14/15	106	92	75	47	39	30	29	12	15.0	995
06/13/15	104	90	71	48	34	24	26	9	18.0	1000
06/12/15	103	89	69	42	36	30	28	12	17.0	1000
06/11/15	100	88	74	62	48	30	65	14	17.0	1011
06/10/15	93	83	76	65	61	52	73	38	15.0	940
06/09/15	91	83	76	66	59	42	77	21	24.0	769
06/08/15	103	89	71	44	37	31	34	10	18.0	951
06/07/15	100	84	62	32	28	22	31	9	13.0	1016
06/06/15	96	83	66	60	38	23	86	9	29.0	1027
06/05/15	90	81	75	62	54	46	68	27	20.0	841
06/04/15	93	81	63	48	30	17	38	10	23.0	1143
06/03/15	98	84	65	30	23	16	27	6	20.0	1027
06/02/15	102	87	70	37	30	20	30	7	21.0	1022
06/01/15	104	88	65	35	29	20	24	8	22.0	1027
TOTALS:	114	91	62	66	43	13	86	4	39.0	1143

NovaStar Statistical Report
G146: Gila Bend Mountains Weather Statistics - June 2015

PointID StatType Data Type Units	5052 max temp DegF	5052 mean temp DegF	5052 min temp DegF	5048 max dewpnt degF	5048 mean dewpnt degF	5048 min dewpnt degF	5051 max rhumid rh%	5051 min rhumid rh%	5044 max pkwind mph	5054 max baropr mb	5054 min baropr mb	5053 max solrad wsqm
06/30/15	108	95	85	67	62	58	47	21	17.0	1017	1012	934
06/29/15	112	98	86	65	62	57	52	18	31.0	1017	1013	940
06/28/15	113	96	87	71	61	55	57	16	30.0	1018	1013	951
06/27/15	111	96	84	66	59	52	51	16	21.0	1018	1014	1044
06/26/15	110	95	81	67	59	50	53	16	19.0	1017	1013	951
06/25/15	111	97	82	60	52	40	43	10	15.0	1017	1013	1049
06/24/15	112	100	84	52	41	24	28	7	12.0	1016	1012	973
06/23/15	113	98	82	50	41	23	29	7	16.0	1017	1012	967
06/22/15	110	95	79	54	48	42	41	11	11.0	1017	1012	956
06/21/15	112	96	81	65	52	43	56	11	11.0	1017	1012	978
06/20/15	114	99	83	51	43	36	27	8	11.0	1015	1010	995
06/19/15	115	101	87	48	26	8	20	3	11.0	1015	1011	1011
06/18/15	117	104	94	47	41	33	19	7	19.0	1016	1012	984
06/17/15	115	102	86	45	42	38	23	8	15.0	1016	1012	984
06/16/15	112	98	81	45	42	39	27	9	16.0	1016	1011	984
06/15/15	113	98	81	46	40	33	23	8	14.0	1014	1010	978
06/14/15	110	94	77	47	43	39	29	10	11.0	1012	1008	984
06/13/15	108	93	78	48	37	25	23	9	12.0	1012	1008	978
06/12/15	107	91	75	50	43	38	38	11	14.0	1013	1008	984
06/11/15	103	90	76	59	46	36	46	11	14.0	1013	1009	989
06/10/15	97	84	75	70	64	54	83	34	8.0	1014	1010	1110
06/09/15	90	84	79	67	58	43	66	21	17.0	1015	1011	302
06/08/15	105	93	80	44	36	28	22	9	13.0	1016	1012	1121
06/07/15	104	89	74	32	27	19	15	5	13.0	1015	1011	995
06/06/15	96	83	70	58	38	22	63	10	10.0	1013	1009	995
06/05/15	98	84	73	58	43	25	46	11	18.0	1013	1009	967
06/04/15	98	85	70	48	29	16	27	5	12.0	1013	1009	973
06/03/15	100	87	71	32	23	7	20	4	12.0	1014	1009	1005
06/02/15	102	90	75	34	27	16	21	5	11.0	1016	1011	1005
06/01/15	106	92	78	36	30	23	17	6	15.0	1017	1012	1005
TOTALS:	117	94	70	71	44	7	83	3	31.0	1018	1008	1121

NovaStar Statistical Report
G147: Horseshoe Lake Weather Statistics - June 2015

PointID	5892	5892	5892	5888	5888	5888	5891	5891	5884	5894	5894	5893
StatType	max	mean	min	max	mean	min	max	min	max	max	min	max
DataType	temp	temp	temp	dewpnt	dewpnt	dewpnt	rhumid	rhumid	pkwind	baropr	baropr	solrad
Units	DegF	DegF	DegF	degF	degF	degF	rh%	rh%	mph	mb	mb	wsqm
06/30/15	106	93	81	75	64	59	75	24	15.0	1017	1011	1088
06/29/15	110	95	81	68	59	54	56	19	21.0	1017	1013	1055
06/28/15	110	93	78	70	60	52	62	17	15.0	1018	1014	1071
06/27/15	110	95	83	67	60	54	51	18	27.0	1019	1014	1027
06/26/15	108	95	80	61	56	46	39	20	14.0	1018	1014	1049
06/25/15	111	95	76	66	54	47	60	16	13.0	1018	1012	1038
06/24/15	112	94	77	66	50	42	46	10	21.0	1016	1012	1176
06/23/15	110	94	77	62	48	42	55	12	14.0	1017	1012	1181
06/22/15	108	92	75	64	50	38	54	9	14.0	1018	1013	1126
06/21/15	108	92	72	58	50	41	47	16	12.0	1017	1012	1110
06/20/15	110	92	69	53	39	30	45	8	16.0	1015	1011	1192
06/19/15	110	93	74	59	43	29	54	8	16.0	1015	1011	1170
06/18/15	112	95	75	61	47	37	57	9	19.0	1016	1012	1099
06/17/15	111	95	74	61	48	40	59	11	12.0	1016	1012	1110
06/16/15	110	95	74	61	49	41	58	11	16.0	1017	1012	1121
06/15/15	110	94	74	62	52	45	65	12	13.0	1014	1010	1082
06/14/15	105	91	75	84	54	49	53	16	12.0	1013	1009	1132
06/13/15	103	88	72	60	51	43	57	16	22.0	1012	1009	1088
06/12/15	102	87	69	56	49	45	57	16	17.0	1013	1009	1082
06/11/15	98	86	72	67	55	44	82	19	17.0	1013	1010	1220
06/10/15	93	84	75	68	64	59	77	34	17.0	1014	1011	1165
06/09/15	91	86	80	67	57	44	62	20	14.0	1016	1012	1099
06/08/15	105	87	67	56	48	39	59	15	6.0	1017	1012	1379
06/07/15	98	82	64	56	43	34	68	11	14.0	1016	1012	1044
06/06/15	91	77	66	67	55	37	99	16	15.0	1014	1012	1198
06/05/15	79	72	67	71	61	50	93	48	12.0	1015	1012	687
06/04/15	96	78	59	56	38	20	55	8	22.0	1014	1011	1154
06/03/15	98	81	62	50	34	22	52	7	18.0	1014	1011	1088
06/02/15	100	83	65	55	39	29	55	10	16.0	1016	1012	1038
06/01/15	102	86	68	57	39	30	54	9	16.0	1017	1014	1154
TOTALS:	112	89	59	84	50	20	99	7	27.0	1019	1009	1379

Sensor 5892 down from 6/5 23:53 – 6/6 5:53. Sensor 5893 down from 6/19:23 – 6/14 2:23.

NovaStar Statistical Report
G148: Horsethief Basin Weather Statistics - June 2015

PointID	5702	5702	5702	5698	5698	5698	5701	5701	5694	5704	5704	5703
StatType	max	mean	min	max	mean	min	max	min	max	max	min	max
DataType	temp	temp	temp	dewpnt	dewpnt	dewpnt	rhumid	rhumid	pkwind	baropr	baropr	solrad
Units	DegF	DegF	DegF	degF	degF	degF	rh%	rh%	mph	mb	mb	wsqm
06/30/15	84	77	73	61	54	40	61	26	19.0	1020	1017	1005
06/29/15	88	79	67	66	50	41	88	27	31.0	1021	1017	1016
06/28/15	88	78	69	55	49	44	48	26	16.0	1021	1018	1022
06/27/15	88	78	69	54	49	40	57	27	19.0	1021	1018	1011
06/26/15	88	81	76	56	44	34	45	18	18.0	1020	1017	1022
06/25/15	90	81	74	51	40	28	37	15	16.0	1020	1017	1082
06/24/15	90	82	75	44	34	28	33	12	20.0	1020	1017	1049
06/23/15	88	81	74	43	35	27	24	14	18.0	1020	1017	1154
06/22/15	86	79	74	45	36	28	29	12	16.0	1020	1018	1038
06/21/15	85	78	72	46	40	28	36	15	19.0	1019	1018	1033
06/20/15	90	82	78	31	21	9	14	6	19.0	1018	1017	1055
06/19/15	88	80	75	34	22	6	21	5	18.0	1018	1016	1055
06/18/15	89	81	75	37	31	23	25	11	25.0	1019	1017	1049
06/17/15	89	80	72	38	33	27	28	12	16.0	1019	1017	1033
06/16/15	88	79	72	42	37	31	32	15	26.0	1019	1017	1033
06/15/15	88	80	72	47	41	33	34	18	18.0	1018	1015	1049
06/14/15	84	76	69	47	42	38	35	26	17.0	1016	1014	1225
06/13/15	81	73	67	47	42	35	43	27	16.0	1015	1013	1071
06/12/15	80	72	66	47	40	32	42	25	15.0	1015	1013	1264
06/11/15	75	67	60	57	43	33	87	24	17.0	1015	1013	1132
06/10/15	70	62	58	62	58	54	98	65	19.0	1016	1014	1396
06/09/15	75	66	60	58	48	35	87	23	19.0	1018	1015	841
06/08/15	85	75	65	39	31	20	25	14	12.0	1019	1017	1236
06/07/15	78	69	60	33	26	19	30	12	14.0	1018	1016	1060
06/06/15	71	62	56	52	37	24	86	18	19.0	1016	1014	1060
06/05/15	66	57	54	56	51	47	98	62	23.0	1015	1014	637
06/04/15	74	64	57	47	23	9	70	10	17.0	1015	1014	1209
06/03/15	74	67	60	26	17	6	21	8	23.0	1016	1013	1066
06/02/15	78	69	64	30	23	11	23	10	25.0	1018	1015	1055
06/01/15	79	71	63	30	23	17	22	11	24.0	1018	1017	1060
TOTALS:	90	74	54	66	37	6	98	5	31.0	1021	1013	1396

NovaStar Statistical Report
G149: Humboldt Mountain Weather Statistics - June 2015

PointID	4942	4942	4942	4939	4939	4939	4941	4941
StatType	max	mean	min	max	mean	min	max	min
DataType	temp	temp	temp	dewpnt	dewpnt	dewpnt	rhumid	rhumid
Units	DegF	DegF	DegF	degF	degF	degF	rh%	rh%
06/30/15	91	81	73	61	54	46	65	29
06/29/15	96	83	70	56	51	45	57	21
06/28/15	95	82	71	63	50	44	51	21
06/27/15	95	81	69	57	52	45	62	21
06/26/15	93	82	72	55	48	36	43	20
06/25/15	97	85	76	49	44	36	35	18
06/24/15	98	85	77	51	40	31	38	11
06/23/15	97	85	75	43	38	32	29	14
06/22/15	94	83	72	45	39	29	37	10
06/21/15	92	82	72	47	40	27	41	12
06/20/15	95	86	78	30	20	8	14	5
06/19/15	94	85	78	35	24	7	15	5
06/18/15	98	88	80	38	33	27	20	8
06/17/15	99	87	77	41	34	29	21	10
06/16/15	95	85	77	44	37	33	24	12
06/15/15	95	84	75	47	41	33	31	14
06/14/15	92	80	71	45	42	36	36	18
06/13/15	89	81	73	46	41	38	34	17
06/12/15	88	77	68	42	39	34	30	19
06/11/15	81	73	64	58	47	36	74	25
06/10/15	79	68	62	63	58	51	96	40
06/09/15	77	71	65	56	50	36	73	24
06/08/15	92	79	69	39	33	24	24	15
06/07/15	84	73	64	36	27	21	25	9
06/06/15	76	66	58	54	40	25	85	17
06/05/15	66	61	55	63	52	45	96	54
06/04/15	77	69	62	45	23	6	55	7
06/03/15	81	72	67	24	17	6	16	7
06/02/15	84	75	69	31	25	15	22	11
06/01/15	85	76	68	29	24	19	19	10
TOTALS:	99	79	55	63	39	6	96	5

All sensors down from 6/12 20:15 – 6/13 6:30.

NovaStar Statistical Report
G150: Lake Pleasant Weather Statistics - June 2015

PointID	5652	5652	5652	5655	5655	5655	5651	5651	5646	5649	5649
StatType	max	mean	min	max	mean	min	max	min	max	max	min
DataType	temp	temp	temp	dewpnt	dewpnt	dewpnt	rhumid	rhumid	pkwind	baropr	baropr
Units	DegF	DegF	DegF	degF	degF	degF	rh%	rh%	mph	mb	mb
06/30/15	107	96	84	71	61	56	58	21	16.0	1014	1008
06/29/15	110	96	86	70	59	52	57	16	32.0	1013	1008
06/28/15	109	97	86	67	55	48	55	14	18.0	1014	1009
06/27/15	109	96	86	65	55	46	48	13	23.0	1015	1009
06/26/15	108	97	84	60	53	39	41	13	14.0	1014	1008
06/25/15	110	99	85	63	48	35	46	8	18.0	1013	1008
06/24/15	112	98	85	70	42	31	55	7	17.0	1012	1008
06/23/15	110	98	83	61	42	31	46	7	15.0	1013	1007
06/22/15	109	96	83	60	43	27	42	6	15.0	1014	1009
06/21/15	107	93	84	65	46	31	50	10	17.0	1013	1009
06/20/15	112	97	81	57	33	21	39	5	15.0	1011	1007
06/19/15	111	97	84	59	32	9	39	3	18.0	1011	1007
06/18/15	115	101	86	64	39	28	47	5	23.0	1012	1008
06/17/15	113	99	84	60	44	31	41	7	17.0	1012	1008
06/16/15	111	98	84	66	42	31	54	7	30.0	1012	1008
06/15/15	110	98	83	60	44	33	47	9	15.0	1010	1006
06/14/15	107	94	81	65	47	40	49	11	24.0	1009	1005
06/13/15	105	92	80	65	44	29	50	11	23.0	1008	1004
06/12/15	103	90	76	75	45	39	44	12	14.0	1009	1005
06/11/15	99	89	78	64	49	34	64	11	17.0	1010	1006
06/10/15	94	83	76	70	65	60	82	34	15.0	1011	1007
06/09/15	93	87	84	60	53	38	45	15	11.0	1013	1009
06/08/15	107	93	76	49	39	29	37	8	15.0	1013	1009
06/07/15	99	86	72	57	35	17	46	5	13.0	1012	1010
06/06/15	93	82	72	67	46	24	84	8	20.0	1011	1008
06/05/15	88	78	71	67	59	49	84	33	24.0	1011	1009
06/04/15	93	82	71	53	34	17	40	6	24.0	1010	1008
06/03/15	98	85	72	53	26	3	46	3	18.0	1011	1007
06/02/15	100	88	74	61	29	14	62	5	19.0	1013	1008
06/01/15	102	90	75	57	29	18	53	5	18.0	1013	1010
TOTALS:	115	93	71	75	45	3	84	3	32.0	1015	1004

Sensors 5649, 5651, 5652, and 5655 down from 6/21 5:54 – 6/21 12:39.

NovaStar Statistical Report
G151: Lake Pleasant North Weather Statistics - June 2015

PointID	5662	5662	5662	5658	5658	5658	5661	5661	5654	5664	5664	5663
StatType	max	mean	min	max	mean	min	max	min	max	max	min	max
DataType	temp	temp	temp	dewpnt	dewpnt	dewpnt	rhumid	rhumid	pkwind	baropr	baropr	solrad
Units	DegF	DegF	DegF	degF	degF	degF	rh%	rh%	mph	mb	mb	wsqm
06/30/15	101	93	84	73	64	57	61	27	17.0	1019	1012	901
06/29/15	104	93	84	70	62	55	56	23	23.0	1019	1014	907
06/28/15	104	93	83	71	59	52	58	20	16.0	1020	1015	907
06/27/15	102	93	85	68	60	46	52	21	22.0	1020	1015	1044
06/26/15	101	93	84	70	60	47	51	20	22.0	1019	1014	940
06/25/15	104	94	84	68	55	44	53	14	23.0	1019	1013	1049
06/24/15	105	94	84	63	50	36	44	11	22.0	1018	1012	874
06/23/15	103	93	79	65	52	41	47	14	15.0	1018	1013	1082
06/22/15	104	92	81	65	52	40	42	12	11.0	1019	1014	940
06/21/15	104	91	81	66	56	47	55	20	18.0	1019	1013	923
06/20/15	106	93	80	67	43	28	41	10	14.0	1017	1012	951
06/19/15	106	94	83	66	42	22	40	6	18.0	1017	1012	962
06/18/15	110	97	84	65	48	38	48	10	14.0	1018	1013	951
06/17/15	109	95	83	72	48	38	39	10	20.0	1017	1013	1082
06/16/15	104	93	82	68	52	40	63	14	18.0	1018	1013	852
06/15/15	105	92	79	66	53	46	56	14	18.0	1016	1011	736
06/14/15	102	90	80	65	52	46	50	15	13.0	1014	1010	852
06/13/15	99	88	75	60	50	39	49	16	20.0	1013	1009	560
06/12/15	99	87	75	63	49	39	62	17	12.0	1014	1010	846
06/11/15	93	85	76	64	54	41	68	17	15.0	1015	1011	830
06/10/15	88	81	74	70	64	61	82	41	13.0	1016	1011	874
06/09/15	91	84	79	67	56	45	64	22	14.0	1016	1013	500
06/08/15	100	89	77	59	44	33	36	6	21.0	1018	1013	1011
06/07/15	94	83	71	59	40	28	48	9	11.0	1017	1012	879
06/06/15	88	79	70	64	50	31	82	13	21.0	1015	1011	874
06/05/15	84	76	71	65	58	51	80	37	19.0	1015	1012	967
06/04/15	92	80	68	56	38	25	46	11	25.0	1014	1010	857
06/03/15	92	82	69	54	38	19	39	8	23.0	1015	1011	962
06/02/15	95	84	72	61	42	25	47	11	22.0	1018	1013	951
06/01/15	97	86	72	52	41	31	44	11	19.0	1018	1014	940
TOTALS:	110	89	68	73	51	19	82	6	25.0	1020	1009	1082

NovaStar Statistical Report
G152: Magma FRS Weather Statistics - June 2015

PointID	6717	6717	6717	6714	6714	6714	6716	6716	6709
StatType	max	mean	min	max	mean	min	max	min	max
DataType	temp	temp	temp	dewpnt	dewpnt	dewpnt	rhumid	rhumid	pkwind
Units	DegF	DegF	DegF	degF	degF	degF	rh%	rh%	mph
06/30/15	107	95	87	67	61	57	50	25	12.0
06/29/15	110	96	83	62	58	52	50	19	20.0
06/28/15	111	96	81	60	57	51	55	17	21.0
06/27/15	111	97	86	70	57	49	49	19	30.0
06/26/15	108	97	86	58	55	50	42	18	11.0
06/25/15	110	99	88	55	49	39	34	15	11.0
06/24/15	114	98	83	54	41	30	34	7	18.0
06/23/15	109	96	80	53	44	34	31	13	9.0
06/22/15	110	95	80	54	45	33	40	9	6.0
06/21/15	107	94	82	59	47	26	31	12	8.0
06/20/15	112	95	74	51	31	17	20	6	7.0
06/19/15	114	96	80	56	37	21	23	7	8.0
06/18/15	111	97	82	56	43	35	26	11	11.0
06/17/15	110	97	84	58	45	36	33	9	11.0
06/16/15	111	95	79	54	43	36	27	9	8.0
06/15/15	111	95	80	65	44	36	32	12	10.0
06/14/15	107	92	77	60	44	37	34	12	7.0
06/13/15	106	90	74	55	39	26	37	10	8.0
06/12/15	105	89	74	55	40	33	42	10	6.0
06/11/15	101	88	76	62	53	44	65	18	6.0
06/10/15	95	86	78	71	65	61	88	41	16.0
06/09/15	97	85	77	70	63	44	88	23	17.0
06/08/15	103	88	71	59	47	37	61	17	10.0
06/07/15	101	86	67	49	42	30	50	13	8.0
06/06/15	95	81	72	69	55	38	100	16	10.0
06/05/15	90	78	68	68	60	46	100	33	12.0
06/04/15	98	84	69	50	29	17	36	7	14.0
06/03/15	104	87	69	38	25	12	23	6	11.0
06/02/15	105	89	68	43	32	24	23	8	10.0
06/01/15	106	90	72	38	29	22	22	6	8.0
TOTALS:	114	92	67	71	46	12	100	6	30.0

NovaStar Statistical Report
G153: McMicken Dam Weather Statistics - June 2015

PointID	5437	5437	5437	5429	5429	5429	5436	5436	5433	5439	5439	5427
StatType	max	mean	min	max	mean	min	max	min	max	max	min	max
DataType	temp	temp	temp	dewpnt	dewpnt	dewpnt	rhumid	rhumid	pkwind	baropr	baropr	solrad
Units	DegF	DegF	DegF	degF	degF	degF	rh%	rh%	mph	mb	mb	wsqm
06/30/15	108	96	83	75	65	59	74	22	23.0	1014	1008	940
06/29/15	111	102	85	71	63	55	64	18	35.0	1014	1009	923
06/28/15	109	98	84	65	58	52	44	17	35.0	1015	1009	901
06/27/15	109	97	86	66	57	50	51	15	35.0	1015	1010	1143
06/26/15	109	98	86	61	55	43	38	16	21.0	1014	1009	940
06/25/15	110	99	84	56	47	37	30	9	21.0	1014	1009	984
06/24/15	112	99	83	52	38	27	25	7	20.0	1012	1008	973
06/23/15	110	97	81	48	42	35	30	8	21.0	1014	1008	1038
06/22/15	108	96	80	52	43	37	35	9	18.0	1014	1010	973
06/21/15	108	96	81	59	47	39	36	11	16.0	1014	1009	956
06/20/15	112	95	72	44	28	16	18	6	17.0	1012	1008	984
06/19/15	112	97	79	41	28	14	22	4	20.0	1011	1007	995
06/18/15	114	100	84	46	37	29	21	7	27.0	1012	1008	967
06/17/15	114	98	80	47	40	35	23	8	24.0	1013	1008	978
06/16/15	110	97	79	45	40	34	23	9	23.0	1013	1009	967
06/15/15	111	98	83	46	42	35	25	10	22.0	1011	1007	967
06/14/15	108	95	77	47	44	41	32	11	19.0	1009	1005	973
06/13/15	105	92	79	49	41	29	29	10	24.0	1009	1005	967
06/12/15	104	91	74	45	41	38	29	11	15.0	1010	1006	967
06/11/15	102	90	78	55	46	35	41	10	26.0	1010	1007	1077
06/10/15	96	86	77	71	65	56	82	32	16.0	1012	1008	1170
06/09/15	93	88	84	61	55	38	45	16	18.0	1013	1009	429
06/08/15	105	91	69	43	34	26	20	9	18.0	1013	1009	1115
06/07/15	99	84	61	39	30	23	29	6	16.0	1013	1010	1000
06/06/15	94	81	67	66	45	28	89	9	23.0	1011	1009	995
06/05/15	88	78	72	69	60	52	86	32	26.0	1011	1009	1280
06/04/15	95	81	62	54	30	14	46	7	23.0	1010	1009	1060
06/03/15	98	85	63	33	22	11	18	5	22.0	1012	1008	995
06/02/15	101	87	68	37	26	17	21	5	21.0	1014	1010	989
06/01/15	103	89	67	35	28	23	20	6	21.0	1014	1011	995
TOTALS:	114	93	61	75	43	11	89	4	35.0	1015	1005	1280

All sensors down from 6/28 19:38 – 6/29 8:07.

NovaStar Statistical Report
G154: Mobile Weather Statistics - June 2015

PointID StatType Data Type Units	6972 max temp DegF	6972 mean temp DegF	6972 min temp DegF	6969 max dewpnt degF	6969 mean dewpnt degF	6969 min dewpnt degF	6971 max rhumid rh%	6971 min rhumid rh%	6964 max pkwind mph	6973 max baropr mb	6973 min baropr mb
06/30/15	102	94	86	64	58	55	46	24	22.0	1013	1007
06/29/15	105	96	83	63	57	52	51	18	16.0	1013	1008
06/28/15	108	92	80	67	59	49	63	14	23.0	1014	1008
06/27/15	106	94	83	66	58	51	58	17	25.0	1015	1008
06/26/15	105	95	84	59	53	48	38	15	20.0	1014	1008
06/25/15	107	97	84	53	48	40	32	10	21.0	1013	1008
06/24/15	109	98	84	49	39	29	24	6	14.0	1011	1007
06/23/15	108	96	81	46	40	33	29	8	16.0	1013	1006
06/22/15	105	95	79	51	43	30	34	7	16.0	1013	1008
06/21/15	107	96	82	54	48	41	37	12	15.0	1013	1008
06/20/15	110	96	73	55	28	13	28	5	14.0	1010	1006
06/19/15	110	98	85	45	24	-4	21	3	20.0	1010	1006
06/18/15	112	100	85	41	37	30	19	6	19.0	1011	1007
06/17/15	111	98	78	43	38	31	26	7	16.0	1011	1007
06/16/15	109	96	77	42	38	34	26	8	14.0	1011	1007
06/15/15	108	96	79	42	38	28	24	6	18.0	1009	1006
06/14/15	104	94	76	43	39	33	26	10	14.0	1008	1003
06/13/15	102	91	72	42	34	24	22	8	16.0	1007	1003
06/12/15	102	90	70	40	36	31	30	10	13.0	1008	1003
06/11/15	98	88	76	60	49	37	57	14	15.0	1009	1005
06/10/15	91	83	76	65	62	45	68	36	18.0	1010	1006
06/09/15	91	83	76	67	60	42	74	18	17.0	1012	1008
06/08/15	103	89	72	52	39	32	39	9	15.0	1012	1008
06/07/15	98	83	63	46	34	26	46	8	14.0	1011	1008
06/06/15	95	82	70	65	43	20	84	7	19.0	1010	1007
06/05/15	88	77	69	66	60	51	82	38	19.0	1010	1006
06/04/15	93	81	66	52	31	14	41	7	18.0	1008	1007
06/03/15	98	85	65	33	20	10	21	4	19.0	1010	1006
06/02/15	100	88	70	39	28	17	27	5	25.0	1012	1008
06/01/15	103	88	71	33	27	22	19	6	22.0	1013	1009
TOTALS:	112	91	63	67	42	-4	84	3	25.0	1015	1003

NovaStar Statistical Report
G155: Mt. Union Weather Statistics - June 2015

PointID	5382	5382	5382	5378	5378	5378	5381	5381
StatType	max	mean	min	max	mean	min	max	min
DataType	temp	temp	temp	dewpnt	dewpnt	dewpnt	rhumid	rhumid
Units	DegF	DegF	DegF	degF	degF	degF	rh%	rh%
06/30/15	83	73	63	58	51	43	86	36
06/29/15	87	73	60	57	49	37	77	26
06/28/15	88	72	59	55	47	41	89	28
06/27/15	88	76	64	51	45	38	61	19
06/26/15	90	78	69	51	39	32	36	20
06/25/15	88	77	69	42	32	23	32	13
06/24/15	88	78	69	37	30	23	29	12
06/23/15	89	76	65	40	31	21	27	13
06/22/15	86	75	66	41	34	25	34	11
06/21/15	84	75	67	44	36	24	36	15
06/20/15	90	78	69	31	20	8	16	8
06/19/15	88	75	64	34	22	7	27	7
06/18/15	87	77	69	35	28	20	27	11
06/17/15	84	75	67	37	31	19	32	10
06/16/15	84	74	65	42	35	27	43	14
06/15/15	86	75	67	45	40	30	38	21
06/14/15	79	70	62	55	41	37	43	24
06/13/15	74	67	61	53	42	34	70	29
06/12/15	75	66	58	45	40	35	54	29
06/11/15	72	63	54	54	40	29	96	28
06/10/15	69	59	55	60	56	52	98	66
06/09/15	69	62	57	54	43	27	91	20
06/08/15	79	70	60	39	29	16	29	15
06/07/15	77	63	50	28	23	15	39	9
06/06/15	70	58	50	47	34	21	85	17
06/05/15	65	54	51	52	48	44	97	48
06/04/15	75	61	49	45	19	5	78	9
06/03/15	74	63	52	25	15	4	26	8
06/02/15	77	65	56	29	21	12	28	11
06/01/15	79	67	57	29	23	16	32	11
TOTALS:	90	70	49	60	35	4	98	7

NovaStar Statistical Report
G156: Osborn @ 64th St. Weather Statistics - June 2015

PointID	4617	4617	4617	4614	4614	4614	4616	4616	4609
StatType	max	mean	min	max	mean	min	max	min	max
DataType	temp	temp	temp	dewpnt	dewpnt	dewpnt	rhumid	rhumid	pkwind
Units	DegF	DegF	DegF	degF	degF	degF	rh%	rh%	mph
06/30/15	103	93	81	73	64	59	72	27	17.0
06/29/15	106	95	80	73	61	56	78	20	11.0
06/28/15	107	94	81	62	58	51	52	17	15.0
06/27/15	106	93	84	68	59	53	57	20	25.0
06/26/15	105	95	85	64	57	50	46	19	13.0
06/25/15	107	96	82	58	53	43	46	13	12.0
06/24/15	110	96	80	55	46	36	33	9	13.0
06/23/15	107	95	80	58	48	43	46	12	10.0
06/22/15	106	93	78	58	49	38	41	10	10.0
06/21/15	105	93	81	59	52	44	43	16	10.0
06/20/15	109	92	72	50	37	30	31	7	9.0
06/19/15	109	95	78	49	39	24	36	6	12.0
06/18/15	111	97	77	51	45	39	38	9	14.0
06/17/15	111	96	78	54	47	38	45	9	13.0
06/16/15	108	95	77	55	46	42	42	11	9.0
06/15/15	108	96	82	51	46	43	32	12	11.0
06/14/15	104	92	75	54	48	42	44	13	10.0
06/13/15	102	90	74	52	43	37	37	14	11.0
06/12/15	101	87	72	53	46	39	46	13	10.0
06/11/15	97	87	75	64	52	39	62	14	12.0
06/10/15	92	84	77	67	63	58	68	34	11.0
06/09/15	89	85	80	64	59	45	55	22	13.0
06/08/15	102	88	70	52	45	40	47	12	4.0
06/07/15	98	83	64	49	41	32	58	10	9.0
06/06/15	94	80	68	67	50	32	95	11	12.0
06/05/15	86	76	70	67	61	51	88	41	13.0
06/04/15	93	80	63	56	37	24	48	8	13.0
06/03/15	99	84	68	40	31	23	33	7	14.0
06/02/15	100	86	71	46	37	28	35	8	11.0
06/01/15	102	88	71	44	36	30	36	9	12.0
TOTALS:	111	90	63	73	49	23	95	6	25.0

NovaStar Statistical Report
G157: Phoenix Dam 2B Weather Statistics - June 2015

PointID	4797	4797	4797	4794	4794	4794	4796	4796	4784	4798	4798	4793
StatType	max	mean	min	max	mean	min	max	min	max	max	min	max
DataType	temp	temp	temp	dewpnt	dewpnt	dewpnt	rhumid	rhumid	pkwind	baropr	baropr	solrad
Units	DegF	DegF	DegF	degF	degF	degF	rh%	rh%	mph	mb	mb	wsqm
06/30/15	105	94	82	70	61	56	69	22	20.0	1018	1011	912
06/29/15	108	96	79	70	58	51	68	18	28.0	1017	1012	890
06/28/15	109	96	84	59	54	47	46	14	29.0	1018	1013	934
06/27/15	105	95	85	62	55	49	44	16	24.0	1019	1013	1132
06/26/15	105	96	85	61	54	46	40	17	19.0	1018	1013	907
06/25/15	108	98	86	54	47	36	32	9	17.0	1017	1012	907
06/24/15	112	98	81	56	38	26	30	6	16.0	1016	1012	912
06/23/15	109	97	81	54	42	33	33	9	33.0	1017	1011	1044
06/22/15	107	96	76	51	43	28	32	7	17.0	1017	1013	951
06/21/15	107	96	82	56	48	40	40	12	20.0	1018	1013	912
06/20/15	110	96	77	43	29	19	21	4	23.0	1015	1011	945
06/19/15	110	97	78	48	27	3	25	4	17.0	1014	1011	945
06/18/15	112	98	76	49	38	28	34	7	20.0	1016	1011	1027
06/17/15	112	97	78	61	41	32	34	7	16.0	1016	1011	945
06/16/15	110	97	79	48	41	35	35	8	29.0	1016	1012	1253
06/15/15	110	98	84	46	40	34	27	9	30.0	1014	1010	1236
06/14/15	107	94	77	51	42	36	41	11	15.0	1013	1008	934
06/13/15	103	91	78	48	38	26	26	11	32.0	1012	1008	929
06/12/15	103	90	74	48	39	34	35	11	21.0	1013	1009	940
06/11/15	98	89	79	60	47	36	46	12	16.0	1014	1010	951
06/10/15	93	84	77	67	62	57	67	32	15.0	1015	1011	1066
06/09/15	95	87	81	62	55	40	54	17	21.0	1017	1013	505
06/08/15	105	90	69	46	39	34	49	9	16.0	1017	1012	1214
06/07/15	98	84	68	48	36	14	47	5	12.0	1016	1014	962
06/06/15	93	81	69	70	49	25	100	9	14.0	1015	1012	1022
06/05/15	85	77	69	72	60	48	97	34	17.0	1017	1012	599
06/04/15	94	81	64	52	31	19	40	6	31.0	1014	1012	797
06/03/15	98	85	67	36	24	10	28	4	17.0	1015	1011	951
06/02/15	100	88	73	45	28	15	29	6	20.0	1017	1013	929
06/01/15	103	89	70	41	29	21	37	6	26.0	1017	1014	1088
TOTALS:	112	92	64	72	43	3	100	4	33.0	1019	1008	1253

NovaStar Statistical Report
G158: Pima @ Jomax Weather Statistics - June 2015

PointID	4672	4672	4672	4669	4669	4669	4671	4671	4664	4674	4674	4673
StatType	max	mean	min	max	mean	min	max	min	max	max	min	max
DataType	temp	temp	temp	dewpnt	dewpnt	dewpnt	rhumid	rhumid	pkwind	baropr	baropr	solrad
Units	DegF	DegF	DegF	degF	degF	degF	rh%	rh%	mph	mb	mb	wsqm
06/30/15	106	93	82	69	60	52	62	20	11.0	1011	1005	923
06/29/15	108	95	83	70	56	50	66	15	18.0	1011	1007	978
06/28/15	109	95	81	59	53	46	43	13	15.0	1012	1007	945
06/27/15	106	93	76	74	57	48	86	15	21.0	1012	1008	1066
06/26/15	107	94	80	57	53	44	44	16	14.0	1012	1007	929
06/25/15	109	97	83	53	45	37	32	9	11.0	1011	1007	929
06/24/15	111	97	85	46	37	20	20	4	15.0	1010	1006	962
06/23/15	109	95	80	48	39	29	32	7	12.0	1011	1006	967
06/22/15	108	93	77	49	40	20	35	5	11.0	1011	1008	962
06/21/15	105	93	79	55	43	31	43	11	9.0	1011	1006	940
06/20/15	110	95	79	35	22	12	18	3	13.0	1009	1006	973
06/19/15	110	96	81	38	24	3	17	3	13.0	1009	1006	956
06/18/15	113	98	82	41	32	24	21	5	14.0	1010	1006	967
06/17/15	112	97	82	42	35	27	23	5	12.0	1010	1006	967
06/16/15	109	95	79	43	37	28	24	6	13.0	1010	1007	962
06/15/15	108	94	78	49	41	36	32	9	12.0	1008	1005	956
06/14/15	105	92	77	49	43	36	36	9	12.0	1006	1003	962
06/13/15	103	90	74	47	36	22	28	8	13.0	1006	1003	951
06/12/15	102	88	72	45	39	35	34	10	11.0	1006	1003	962
06/11/15	97	86	74	61	48	35	58	12	15.0	1007	1004	984
06/10/15	94	83	75	66	62	57	71	30	12.0	1008	1005	1209
06/09/15	92	85	81	61	54	38	53	17	13.0	1010	1006	473
06/08/15	105	91	76	44	34	27	22	7	8.0	1012	1006	1038
06/07/15	98	84	66	44	33	13	43	5	10.0	1009	1007	978
06/06/15	93	79	68	65	47	24	92	8	13.0	1012	1006	1055
06/05/15	84	75	67	68	59	49	97	36	16.0	1008	1005	907
06/04/15	94	81	67	51	26	13	40	5	24.0	1007	1005	879
06/03/15	98	84	68	28	19	7	21	4	11.0	1008	1005	978
06/02/15	100	86	70	36	26	15	24	5	17.0	1010	1006	967
06/01/15	101	87	69	34	25	17	21	5	18.0	1012	1008	973
TOTALS:	113	90	66	74	41	3	97	3	24.0	1012	1003	1209

NovaStar Statistical Report
G159: Rackensack Canyon Statistics - June 2015

PointID	5942	5942	5942	5939	5939	5939	5941	5941	5934	5938	5938
StatType	max	mean	min	max	mean	min	max	min	max	max	min
DataType	temp	temp	temp	dewpnt	dewpnt	dewpnt	rhumid	rhumid	pkwind	baropr	baropr
Units	DegF	DegF	DegF	degF	degF	degF	rh%	rh%	mph	mb	mb
06/30/15	93	86	80	64	57	53	52	29	23.0	1020	1015
06/29/15	98	88	78	58	54	46	48	22	23.0	1020	1016
06/28/15	99	88	78	59	52	47	45	20	23.0	1021	1017
06/27/15	96	86	78	58	54	44	52	20	21.0	1021	1017
06/26/15	95	87	78	56	52	38	46	16	19.0	1020	1017
06/25/15	98	91	82	54	46	38	33	15	22.0	1020	1016
06/24/15	99	91	83	48	39	28	28	9	15.0	1019	1016
06/23/15	98	90	82	45	40	31	27	11	21.0	1020	1015
06/22/15	96	88	78	51	41	30	34	9	27.0	1020	1016
06/21/15	95	88	78	51	43	28	39	10	25.0	1020	1016
06/20/15	99	92	85	31	22	8	11	4	16.0	1018	1015
06/19/15	98	92	86	35	24	3	13	4	18.0	1018	1015
06/18/15	101	94	86	38	33	28	17	8	20.0	1019	1016
06/17/15	100	93	86	40	36	30	18	9	22.0	1019	1015
06/16/15	98	91	84	42	38	35	19	12	20.0	1019	1016
06/15/15	98	90	82	47	42	34	27	13	22.0	1016	1014
06/14/15	93	86	78	50	44	39	31	17	19.0	1014	1012
06/13/15	92	84	75	46	42	37	33	17	15.0	1014	1011
06/12/15	90	84	76	42	40	36	28	17	16.0	1014	1012
06/11/15	86	79	70	61	49	38	64	21	18.0	1015	1012
06/10/15	81	74	69	65	61	56	96	46	15.0	1016	1013
06/09/15	82	78	73	60	53	38	63	20	25.0	1018	1014
06/08/15	95	86	77	40	35	26	20	13	18.0	1019	1016
06/07/15	86	80	71	38	30	21	26	9	16.0	1018	1015
06/06/15	80	73	65	59	45	28	81	16	16.0	1016	1013
06/05/15	74	68	61	64	57	49	90	48	12.0	1016	1013
06/04/15	86	76	69	52	27	7	52	6	16.0	1015	1013
06/03/15	86	80	73	27	19	5	15	5	21.0	1016	1013
06/02/15	87	82	75	34	26	15	19	7	19.0	1018	1015
06/01/15	89	83	75	31	25	17	16	8	21.0	1019	1017
TOTALS:	101	85	61	65	41	3	96	4	27.0	1021	1011

NovaStar Statistical Report
G160: Saguaro Lake Weather Statistics - June 2015

PointID	6782	6782	6782	6778	6778	6778	6781	6781	6774	6784	6784	6783
StatType	max	mean	min	max	mean	min	max	min	max	max	min	max
DataType	temp	temp	temp	dewpnt	dewpnt	dewpnt	rhumid	rhumid	pkwind	baropr	baropr	solrad
Units	DegF	DegF	DegF	degF	degF	degF	rh%	rh%	mph	mb	mb	wsqm
06/30/15	106	96	85	78	66	59	75	24	11.0	1012	1005	912
06/29/15	110	97	85	69	62	57	57	20	10.0	1012	1005	929
06/28/15	111	95	83	70	62	54	57	17	18.0	1013	1005	956
06/27/15	109	95	86	74	64	55	65	19	33.0	1013	1007	934
06/26/15	107	97	85	69	58	51	56	19	9.0	1012	1006	912
06/25/15	110	98	84	68	56	45	52	14	11.0	1012	1006	912
06/24/15	112	97	82	66	53	36	49	8	24.0	1010	1006	940
06/23/15	110	96	81	66	48	42	48	11	11.0	1012	1005	967
06/22/15	109	95	79	66	49	34	53	9	11.0	1012	1006	940
06/21/15	108	94	79	63	50	35	50	15	9.0	1012	1007	918
06/20/15	110	94	72	60	35	24	40	5	10.0	1010	1005	956
06/19/15	112	96	77	64	40	21	44	5	12.0	1009	1004	934
06/18/15	113	98	78	65	46	34	49	7	11.0	1010	1005	951
06/17/15	113	97	79	64	47	36	46	8	10.0	1010	1004	951
06/16/15	112	96	78	72	48	39	48	9	11.0	1010	1005	945
06/15/15	110	95	78	65	51	43	54	12	11.0	1008	1003	940
06/14/15	106	93	77	74	52	44	62	14	10.0	1008	1002	945
06/13/15	104	92	74	79	51	41	53	13	9.0	1007	1002	945
06/12/15	103	89	72	63	47	41	50	12	9.0	1007	1002	989
06/11/15	98	87	76	67	54	37	84	17	9.0	1008	1004	951
06/10/15	96	86	77	81	66	60	81	34	9.0	1009	1005	1093
06/09/15	94	88	82	71	60	41	70	19	13.0	1011	1006	549
06/08/15	105	90	71	66	49	42	58	12	9.0	1011	1006	1253
06/07/15	99	84	72	73	52	34	100	12	9.0	1010	1007	1280
06/06/15	94	79	72	69	59	35	90	14	9.0	1010	1006	918
06/05/15	90	77	70	84	64	51	100	37	15.0	1011	1007	593
06/04/15	98	83	64	63	40	23	48	7	16.0	1009	1006	896
06/03/15	101	86	67	56	31	19	38	6	11.0	1009	1004	956
06/02/15	103	87	71	75	38	26	78	8	11.0	1011	1006	945
06/01/15	103	90	74	55	37	29	33	8	10.0	1011	1007	945
TOTALS:	113	92	64	84	51	19	100	5	33.0	1013	1002	1280

Sensors 6783 and 6784 down from 6/1 00:01 – 6/1 7:59. Sensor 6784 down from 6/7 1:57 – 6/7 11:27.

NovaStar Statistical Report
G161: South Mountain Fan Weather Statistics - June 2015

PointID	6562	6562	6562	6556	6556	6556	6561	6561	6554	6564	6564	6566
StatType	max	mean	min	max	mean	min	max	min	max	max	min	max
DataType	temp	temp	temp	dewpnt	dewpnt	dewpnt	rhumid	rhumid	pkwind	baropr	baropr	solrad
Units	DegF	DegF	DegF	degF	degF	degF	rh%	rh%	mph	mb	mb	wsqm
06/30/15	105	96	87	64	60	57	42	22	18.3	1017	1010	802
06/29/15	108	97	86	63	60	56	45	20	17.1	1017	1011	802
06/28/15	110	97	87	61	58	50	41	15	13.5	1018	1012	913
06/27/15	106	96	88	62	58	52	44	19	17.3	1018	1012	846
06/26/15	107	98	87	59	55	47	33	17	15.3	1017	1012	813
06/25/15	110	99	87	56	50	40	30	11	14.0	1017	1011	824
06/24/15	111	101	85	53	39	25	23	7	14.7	1015	1011	950
06/23/15	109	98	84	50	44	36	30	10	13.7	1016	1010	925
06/22/15	108	97	83	52	45	34	32	8	14.2	1017	1012	846
06/21/15	107	97	87	57	51	44	36	13	16.1	1017	1011	824
06/20/15	111	98	79	51	29	12	22	5	11.8	1014	1010	865
06/19/15	111	100	86	46	28	4	19	3	14.7	1013	1010	816
06/18/15	114	103	92	47	39	32	18	8	17.5	1015	1010	843
06/17/15	112	101	86	48	42	35	23	8	14.0	1015	1010	840
06/16/15	110	99	84	49	43	39	25	10	12.0	1015	1011	840
06/15/15	110	98	85	48	43	35	26	8	15.3	1013	1009	832
06/14/15	106	96	82	48	44	42	27	12	12.0	1011	1007	839
06/13/15	104	93	79	46	41	37	25	12	16.1	1011	1006	839
06/12/15	103	91	78	44	40	37	29	11	11.6	1012	1007	846
06/11/15	98	90	82	60	48	39	45	13	13.5	1013	1009	944
06/10/15	93	85	78	68	64	59	74	34	13.2	1014	1010	1047
06/09/15	93	85	78	68	59	41	71	17	14.9	1016	1012	557
06/08/15	103	92	77	43	38	31	28	10	10.8	1016	1011	998
06/07/15	99	87	72	43	33	24	29	8	12.2	1015	1012	859
06/06/15	97	84	72	65	45	26	82	8	12.0	1014	1011	892
06/05/15	88	78	72	68	60	51	87	38	18.3	1014	1011	911
06/04/15	95	84	70	54	31	13	41	7	13.0	1013	1010	761
06/03/15	100	88	75	34	22	11	18	5	16.1	1014	1010	868
06/02/15	101	91	78	38	29	14	23	5	19.4	1016	1012	866
06/01/15	104	92	74	34	29	23	20	6	14.9	1016	1013	866
TOTALS:	114	94	70	68	44	4	87	3	19.4	1018	1006	1047

NovaStar Statistical Report
G162: South Mountain Park Weather Statistics - June 2015

PointID StatType Data Type Units	6512 max temp DegF	6512 mean temp DegF	6512 min temp DegF	6508 max dewpnt degF	6508 mean dewpnt degF	6508 min dewpnt degF	6511 max rhumid rh%	6511 min rhumid rh%	6504 max pkwind mph	6514 max baropr mb	6514 min baropr mb	6513 max solrad wsqm
06/30/15	99	91	85	65	62	59	52	29	16.0	1018	1012	956
06/29/15	103	93	81	63	61	58	54	27	17.0	1019	1013	951
06/28/15	104	92	82	62	59	54	48	21	14.0	1020	1013	1016
06/27/15	102	91	83	62	60	54	50	23	20.0	1019	1014	1005
06/26/15	101	93	83	61	56	49	43	22	15.0	1019	1014	956
06/25/15	103	95	86	57	52	45	34	15	14.0	1019	1013	962
06/24/15	106	97	86	54	43	32	28	11	16.0	1018	1012	967
06/23/15	104	95	83	53	47	41	33	14	14.0	1018	1011	1132
06/22/15	103	93	81	53	48	40	35	12	13.0	1018	1012	1000
06/21/15	102	93	82	57	53	47	43	19	12.0	1018	1011	967
06/20/15	106	97	86	53	35	24	25	7	13.0	1015	1009	995
06/19/15	108	98	90	47	36	22	21	6	14.0	1015	1011	1000
06/18/15	108	100	91	48	43	37	20	11	17.0	1016	1011	995
06/17/15	107	98	88	50	45	42	23	12	17.0	1016	1010	989
06/16/15	105	96	86	49	45	43	23	13	14.0	1015	1010	978
06/15/15	105	95	83	51	46	39	30	12	14.0	1013	1008	984
06/14/15	101	92	81	51	47	43	27	16	15.0	1012	1005	989
06/13/15	99	90	79	48	43	37	25	16	15.0	1012	1004	989
06/12/15	98	89	78	45	43	40	28	16	11.0	1014	1003	995
06/11/15	93	85	78	61	51	43	51	20	15.0	1015	1009	1088
06/10/15	89	80	73	68	65	61	86	40	13.0	1015	1011	1110
06/09/15	89	81	75	69	59	43	74	20	17.0	1017	1010	775
06/08/15	98	90	81	44	40	34	23	14	12.0	1018	1006	1044
06/07/15	93	85	74	40	35	30	25	13	11.0	1017	1010	956
06/06/15	90	79	69	65	49	33	87	13	16.0	1015	1011	923
06/05/15	84	73	66	69	61	52	96	47	14.0	1014	1011	1044
06/04/15	91	81	74	54	35	21	48	9	26.0	1015	1012	951
06/03/15	96	86	78	36	29	19	19	9	11.0	1016	1006	1016
06/02/15	97	89	81	42	34	23	21	9	15.0	1016	1008	1005
06/01/15	100	89	79	39	33	28	22	10	16.0	1017	1009	1011
TOTALS:	108	90	66	69	47	19	96	6	26.0	1020	1003	1132

NovaStar Statistical Report
G163: Upper Sycamore Creek Weather Statistics - June 2015

PointID	5882	5882	5882	5889	5889	5889	5883	5883	5866	5869	5869
StatType	max	mean	min	max	mean	min	max	min	max	max	min
DataType	temp	temp	temp	dewpnt	dewpnt	dewpnt	rhumid	rhumid	pkwind	baropr	baropr
Units	DegF	DegF	DegF	degF	degF	degF	rh%	rh%	mph	mb	mb
06/30/15	86	79	72	61	55	47	63	33	23.0	1024	1019
06/29/15	90	80	70	57	51	43	57	26	30.0	1024	1021
06/28/15	89	79	68	55	50	45	56	27	26.0	1025	1021
06/27/15	90	77	62	59	53	44	92	25	31.0	1025	1021
06/26/15	89	80	72	52	49	40	45	24	17.0	1024	1021
06/25/15	91	83	75	51	44	37	39	20	15.0	1024	1021
06/24/15	91	81	75	55	44	32	50	13	25.0	1023	1021
06/23/15	93	83	74	45	38	33	31	15	16.0	1023	1020
06/22/15	90	80	70	45	39	30	39	13	16.0	1024	1021
06/21/15	88	80	71	49	41	27	43	14	16.0	1023	1021
06/20/15	91	84	78	27	20	7	14	5	14.0	1022	1020
06/19/15	90	83	78	36	27	9	16	6	21.0	1022	1019
06/18/15	92	86	79	47	32	28	20	10	25.0	1023	1020
06/17/15	92	84	76	45	35	27	29	10	24.0	1023	1020
06/16/15	90	82	73	47	38	34	34	14	21.0	1023	1020
06/15/15	90	82	74	44	41	36	33	16	23.0	1021	1018
06/14/15	86	78	70	48	43	39	36	24	16.0	1018	1016
06/13/15	83	76	68	44	40	36	37	22	17.0	1017	1015
06/12/15	83	74	67	46	39	36	36	20	13.0	1018	1016
06/11/15	77	69	62	58	48	37	82	29	16.0	1018	1016
06/10/15	75	67	62	61	57	49	93	46	15.0	1019	1017
06/09/15	75	70	66	56	51	37	72	25	16.0	1021	1018
06/08/15	85	76	68	43	37	32	30	19	16.0	1022	1020
06/07/15	78	71	63	42	34	26	42	18	15.0	1021	1018
06/06/15	72	64	57	54	44	27	83	22	22.0	1019	1017
06/05/15	63	59	54	57	51	44	95	55	19.0	1020	1017
06/04/15	76	67	61	48	25	9	58	9	28.0	1019	1016
06/03/15	79	71	64	30	20	10	24	9	25.0	1019	1017
06/02/15	81	73	66	34	27	18	26	13	19.0	1022	1019
06/01/15	82	74	68	31	26	21	22	13	14.0	1023	1021
TOTALS:	93	76	54	61	40	7	95	5	31.0	1025	1015

NovaStar Statistical Report
G164: Thompson Peak Weather Statistics - June 2015

PointID	5947	5947	5947	5943	5943	5943	5946	5946
StatType	max	mean	min	max	mean	min	max	min
DataType	temp	temp	temp	dewpnt	dewpnt	dewpnt	rhumid	rhumid
Units	DegF	DegF	DegF	degF	degF	degF	rh%	rh%
06/30/15	92	82	76	60	57	54	57	31
06/29/15	96	85	73	64	55	49	64	25
06/28/15	97	84	73	57	53	46	51	22
06/27/15	94	82	74	58	54	46	56	25
06/26/15	94	83	73	57	53	44	52	26
06/25/15	95	87	77	54	48	40	37	19
06/24/15	97	87	80	50	42	32	32	13
06/23/15	96	86	76	47	43	38	32	16
06/22/15	94	85	74	56	44	37	52	14
06/21/15	94	84	74	53	47	36	48	18
06/20/15	98	88	78	38	34	23	23	10
06/19/15	98	90	84	40	33	22	17	9
06/18/15	99	91	85	43	39	33	20	14
06/17/15	98	89	80	45	41	36	24	14
06/16/15	97	88	82	45	41	36	22	15
06/15/15	105	90	78	57	46	38	29	17
06/14/15	94	83	73	48	44	40	38	19
06/13/15	91	80	71	45	39	28	30	18
06/12/15	91	81	71	43	40	35	29	18
06/11/15	87	76	67	58	47	38	64	22
06/10/15	83	72	65	66	59	53	91	42
06/09/15	83	74	69	58	53	39	68	25
06/08/15	93	82	74	42	37	28	24	16
06/07/15	87	77	67	39	33	29	31	14
06/06/15	82	72	59	55	43	29	78	17
06/05/15	70	64	57	61	55	47	100	49
06/04/15	83	73	62	52	31	18	71	11
06/03/15	88	78	70	33	26	19	17	11
06/02/15	89	80	72	39	31	23	23	13
06/01/15	91	80	71	37	30	22	18	13
TOTALS:	105	82	57	66	43	18	100	9

NovaStar Statistical Report
G165: Tiger Wash Fan Weather Statistics - June 2015

PointID	5142	5142	5142	5146	5146	5146	5141	5141	5134	5144	5144	5143
StatType	max	mean	min	max	mean	min	max	min	max	max	min	max
DataType	temp	temp	temp	dewpnt	dewpnt	dewpnt	rhumid	rhumid	pkwind	baropr	baropr	solrad
Units	DegF	DegF	DegF	degF	degF	degF	rh%	rh%	mph	mb	mb	wsqm
06/30/15	107	97	87	66	63	58	46	24	15.0	1018	1012	1198
06/29/15	110	99	85	65	62	58	50	21	22.0	1018	1013	1203
06/28/15	110	97	86	67	61	56	48	19	20.0	1019	1014	1231
06/27/15	108	96	83	65	59	53	51	17	28.0	1019	1014	1363
06/26/15	112	97	83	61	56	46	46	13	17.0	1018	1013	1214
06/25/15	112	98	84	55	46	33	33	11	18.0	1018	1013	1341
06/24/15	113	99	79	43	36	28	14	9	13.0	1017	1011	1242
06/23/15	111	97	79	48	42	28	32	9	19.0	1017	1011	1242
06/22/15	110	95	79	54	46	39	42	12	12.0	1017	1012	1225
06/21/15	110	95	79	59	50	40	44	10	31.0	1018	1011	1247
06/20/15	112	96	76	48	35	24	23	7	15.0	1016	1009	1275
06/19/15	113	97	77	42	32	24	20	5	15.0	1015	1010	1258
06/18/15	114	101	88	45	41	32	18	8	19.0	1015	1011	1253
06/17/15	114	100	81	48	45	40	27	10	17.0	1016	1012	1247
06/16/15	111	97	78	46	44	40	26	11	16.0	1016	1011	1253
06/15/15	111	98	79	50	44	38	29	10	15.0	1014	1009	1242
06/14/15	108	95	76	50	47	45	36	13	16.0	1013	1008	1231
06/13/15	106	92	75	52	45	31	34	13	19.0	1012	1008	1242
06/12/15	105	90	70	46	41	37	30	12	12.0	1013	1008	1253
06/11/15	100	89	73	56	47	39	43	15	23.0	1013	1009	1253
06/10/15	97	85	76	70	63	53	76	28	12.0	1014	1010	1363
06/09/15	93	85	80	66	57	43	63	18	13.0	1015	1012	500
06/08/15	107	93	74	44	36	27	19	9	17.0	1017	1012	1363
06/07/15	100	85	65	33	29	26	22	8	11.0	1016	1010	1286
06/06/15	93	81	67	60	42	26	78	9	18.0	1014	1009	1269
06/05/15	96	82	71	61	50	34	65	12	27.0	1012	1009	1363
06/04/15	96	83	63	49	27	19	28	6	20.0	1013	1008	1313
06/03/15	98	84	64	30	21	14	20	5	15.0	1014	1009	1110
06/02/15	102	87	68	34	26	18	20	5	17.0	1016	1011	1280
06/01/15	103	88	68	39	30	25	20	7	17.0	1017	1011	1275
TOTALS:	114	92	63	70	44	14	78	5	31.0	1019	1008	1363

All sensors down from 6/18 00:10 – 6/18 9:25.

NovaStar Statistical Report
G166: Uesry Mtn. Park Weather Statistics - June 2015

PointID	6652	6652	6652	6646	6646	6646	6651	6651	6644	6654	6654	6653
StatType	max	mean	min	max	mean	min	max	min	max	max	min	max
DataType	temp	temp	temp	dewpnt	dewpnt	dewpnt	rhumid	rhumid	pkwind	baropr	baropr	solrad
Units	DegF	DegF	DegF	degF	degF	degF	rh%	rh%	mph	mb	mb	wsqm
06/30/15	103	93	83	69	63	59	63	28	15.0	1017	1011	995
06/29/15	106	95	84	67	59	56	54	21	21.0	1017	1011	1000
06/28/15	108	95	81	60	57	53	46	18	15.0	1018	1012	1247
06/27/15	107	94	85	64	58	49	48	20	33.0	1018	1013	1005
06/26/15	105	95	84	60	56	50	41	19	15.0	1017	1012	995
06/25/15	108	97	85	59	52	43	32	15	14.0	1017	1011	995
06/24/15	111	98	84	56	44	33	25	7	21.0	1015	1011	1038
06/23/15	108	97	83	49	44	39	30	11	14.0	1017	1011	1033
06/22/15	106	95	81	53	45	32	36	8	14.0	1017	1012	1011
06/21/15	105	95	84	54	49	37	34	12	12.0	1017	1012	1011
06/20/15	110	97	82	36	24	11	12	5	12.0	1014	1011	1044
06/19/15	110	99	86	42	31	9	19	4	14.0	1014	1010	1033
06/18/15	112	99	84	42	40	35	22	8	19.0	1015	1011	1055
06/17/15	111	99	81	51	43	35	29	8	16.0	1015	1010	1049
06/16/15	109	98	82	46	42	38	25	9	14.0	1015	1011	1044
06/15/15	108	97	80	49	45	39	32	11	13.0	1013	1009	1044
06/14/15	105	93	79	50	45	42	35	14	13.0	1012	1008	1022
06/13/15	102	91	79	49	41	32	27	13	12.0	1012	1007	1022
06/12/15	100	89	75	45	41	36	33	13	12.0	1012	1008	1016
06/11/15	96	87	75	64	51	39	65	14	18.0	1013	1009	1022
06/10/15	92	83	76	71	64	59	87	37	13.0	1015	1010	1209
06/09/15	93	85	80	67	59	41	64	19	17.0	1016	1011	1126
06/08/15	103	91	76	47	42	36	32	12	12.0	1016	1011	1099
06/07/15	98	85	69	50	40	33	45	11	10.0	1015	1012	1022
06/06/15	93	80	69	65	51	32	86	12	11.0	1015	1011	1115
06/05/15	84	76	68	69	61	50	91	36	18.0	1016	1012	659
06/04/15	95	84	73	51	31	13	39	6	21.0	1014	1012	1148
06/03/15	99	87	74	31	24	14	16	6	14.0	1015	1009	1044
06/02/15	100	90	80	39	32	20	21	8	12.0	1016	1012	1027
06/01/15	102	90	79	36	30	25	21	8	13.0	1016	1012	1038
TOTALS:	112	92	68	71	46	9	91	4	33.0	1018	1007	1247

NovaStar Statistical Report
G167: Wickenburg Airport Weather Statistics - June 2015

PointID	7122	7122	7122	7116	7116	7116	7121	7121	7114	7124	7124	7123
StatType	max	mean	min	max	mean	min	max	min	max	max	min	max
DataType	temp	temp	temp	dewpnt	dewpnt	dewpnt	rhumid	rhumid	pkwind	baropr	baropr	solrad
Units	DegF	DegF	DegF	degF	degF	degF	rh%	rh%	mph	mb	mb	wsqm
06/30/15	104	91	78	71	62	54	79	21	25.0	1016	1011	962
06/29/15	107	92	72	68	57	49	87	15	35.0	1016	1012	956
06/28/15	107	94	79	61	52	45	45	13	16.0	1017	1013	989
06/27/15	105	94	81	59	51	43	48	12	19.0	1017	1013	1000
06/26/15	108	94	79	57	46	36	38	10	26.0	1016	1013	978
06/25/15	109	96	80	48	38	27	28	6	19.0	1016	1012	1060
06/24/15	110	97	78	41	21	15	19	4	17.0	1015	1010	1132
06/23/15	108	94	74	43	30	18	26	4	14.0	1016	1011	989
06/22/15	105	98	84	40	32	24	17	6	16.0	1016	1012	995
06/21/15	88	82	81	37	37	33	20	14	6.0	1011	1011	0
06/20/15	109	93	71	32	15	3	12	3	14.0	1014	1009	1005
06/19/15	109	93	74	30	14	-9	16	3	15.0	1014	1010	1011
06/18/15	110	96	79	39	27	14	22	4	24.0	1015	1011	1011
06/17/15	109	95	75	40	31	21	27	5	20.0	1015	1011	1000
06/16/15	108	94	74	40	33	27	27	6	19.0	1015	1011	995
06/15/15	109	95	76	45	38	25	32	7	16.0	1013	1009	1005
06/14/15	105	91	71	44	40	36	38	9	15.0	1011	1008	989
06/13/15	103	88	71	46	40	34	34	9	22.0	1011	1007	989
06/12/15	101	87	67	39	35	31	34	9	14.0	1012	1008	989
06/11/15	97	86	72	59	43	28	54	9	15.0	1012	1009	1099
06/10/15	91	81	70	72	61	53	98	30	12.0	1013	1009	1297
06/09/15	88	83	77	59	49	33	55	14	14.0	1014	1010	412
06/08/15	104	89	68	37	25	15	17	5	21.0	1015	1011	1159
06/07/15	98	82	62	27	19	5	25	3	13.0	1014	1010	1022
06/06/15	90	78	65	58	37	17	70	7	22.0	1012	1009	1011
06/05/15	88	78	69	60	54	48	68	26	27.0	1012	1009	1071
06/04/15	93	79	58	50	20	1	41	3	23.0	1011	1008	1121
06/03/15	94	80	61	25	8	-10	17	3	23.0	1012	1009	1022
06/02/15	100	83	64	28	14	2	20	3	18.0	1017	1011	1016
06/01/15	99	85	64	31	20	6	23	4	18.0	1015	1009	1016
TOTALS:	110	89	58	72	35	-10	98	3	35.0	1017	1007	1297

All sensors down from 6/21 1:32 – 6/22 8:47.

NovaStar Statistical Report
G130: Aguila VFD Weather Statistics – July 2015

PointID	5158	5158	5158	5149	5149	5149	5157	5157	5154
StatType	max	mean	min	max	mean	min	max	min	max
DataType	temp	temp	temp	dewpnt	dewpnt	dewpnt	rhumid	rhumid	pkwind
Units	DegF	DegF	DegF	degF	degF	degF	rh%	rh%	mph
07/31/15	103	86	75	74	65	57	76	26	28.0
07/30/15	99	88	81	68	63	60	61	32	21.0
07/29/15	98	91	83	67	64	52	57	28	20.0
07/28/15	104	91	69	58	49	37	39	17	13.0
07/27/15	102	90	72	58	49	34	37	14	18.0
07/26/15	106	90	68	45	41	36	35	12	19.0
07/25/15	105	90	70	48	41	35	36	11	16.0
07/24/15	103	89	72	54	50	43	51	14	15.0
07/23/15	99	87	69	63	53	43	48	23	19.0
07/22/15	99	90	75	59	52	46	51	20	22.0
07/21/15	102	90	73	62	59	55	71	20	20.0
07/20/15	98	87	78	73	66	57	86	28	12.0
07/19/15	92	81	72	74	70	66	99	43	17.0
07/18/15	96	82	72	72	66	62	96	35	31.0
07/17/15	101	88	74	68	59	51	69	26	25.0
07/16/15	104	92	76	56	51	45	39	17	19.0
07/15/15	101	92	80	61	49	39	32	16	18.0
07/14/15	104	93	79	61	50	39	44	15	26.0
07/13/15	103	91	74	54	49	45	37	17	16.0
07/12/15	102	89	68	49	43	33	41	11	16.0
07/11/15	97	84	69	56	49	40	55	17	19.0
07/10/15	96	84	67	54	46	40	40	20	22.0
07/09/15	94	85	68	53	43	31	35	15	23.0
07/08/15	101	90	73	56	46	29	52	11	24.0
07/07/15	105	91	74	69	59	47	86	19	20.0
07/06/15	101	87	72	74	63	57	77	25	18.0
07/05/15	100	87	79	68	62	58	67	27	23.0
07/04/15	100	91	76	68	62	57	75	26	21.0
07/03/15	100	91	78	72	63	57	77	27	14.0
07/02/15	104	92	76	64	60	57	62	23	13.0
07/01/15	98	89	82	69	65	60	62	30	17.0
TOTALS:	106	89	67	74	55	29	99	11	31.0

NovaStar Statistical Report
G131: Bartlett Lake Weather Statistics – July 2015

PointID	5912	5912	5912	5908	5908	5908	5911	5911	5904	5914	5914	5913
StatType	max	mean	min	max	mean	min	max	min	max	max	min	max
DataType	temp	temp	temp	dewpnt	dewpnt	dewpnt	rhumid	rhumid	pkwind	baropr	baropr	solrad
Units	DegF	DegF	DegF	degF	degF	degF	rh%	rh%	mph	mb	mb	wsqm
07/31/15	104	88	75	81	65	57	85	23	25.0	1020	1014	1038
07/30/15	104	91	81	69	63	53	67	24	15.0	1022	1016	956
07/29/15	100	90	83	72	65	59	64	32	31.0	1019	1016	896
07/28/15	106	95	84	62	56	53	45	18	25.0	1018	1012	1093
07/27/15	103	92	79	62	51	40	49	16	21.0	1017	1011	967
07/26/15	105	94	79	53	42	33	38	9	25.0	1018	1010	984
07/25/15	107	93	79	60	47	31	50	9	22.0	1020	1012	1027
07/24/15	103	92	85	67	60	49	54	21	18.0	1021	1015	1093
07/23/15	103	92	78	63	47	37	41	11	24.0	1020	1013	1005
07/22/15	100	91	79	65	51	38	53	13	20.0	1017	1011	967
07/21/15	103	91	79	68	59	49	71	17	21.0	1017	1011	1055
07/20/15	101	89	76	71	65	56	81	23	21.0	1020	1014	1027
07/19/15	96	82	74	73	67	62	84	37	23.0	1021	1016	1049
07/18/15	96	84	72	72	65	58	91	29	22.0	1019	1013	1033
07/17/15	98	90	76	69	61	55	80	26	39.0	1018	1013	1220
07/16/15	107	96	82	67	53	46	47	14	28.0	1019	1013	962
07/15/15	103	93	83	65	57	52	47	21	22.0	1018	1013	956
07/14/15	105	95	84	63	56	50	42	18	22.0	1018	1012	1088
07/13/15	108	94	81	63	55	48	45	17	24.0	1018	1013	1066
07/12/15	105	92	76	58	49	42	45	15	21.0	1021	1015	1022
07/11/15	101	90	78	61	53	43	50	16	23.0	1019	1012	929
07/10/15	98	89	76	60	47	34	39	18	27.0	1017	1011	978
07/09/15	97	88	77	57	43	28	37	12	33.0	1015	1010	1159
07/08/15	103	92	76	61	51	33	54	12	28.0	1015	1010	1049
07/07/15	104	92	81	64	58	52	57	20	21.0	1018	1011	1033
07/06/15	103	90	80	66	61	55	62	23	28.0	1020	1014	962
07/05/15	99	89	82	72	62	54	61	25	29.0	1018	1013	1258
07/04/15	103	93	84	66	61	54	55	21	27.0	1017	1011	1071
07/03/15	100	93	83	68	61	53	57	23	27.0	1017	1012	1066
07/02/15	105	95	81	67	60	54	52	22	23.0	1019	1012	951
07/01/15	103	93	84	68	64	58	60	25	26.0	1017	1014	956
TOTALS:	108	91	72	81	57	28	91	9	39.0	1022	1010	1258

Sensors 5908, 5911, 5912, 5914, and 5913 down from 7/28 17:43 – 7/29 8:23.

NovaStar Statistical Report
G132: Buckeye FRS #1 Weather Statistics - July 2015

PointID	5282	5282	5282	5278	5278	5278	5281	5281	5274	5284	5284
StatType	max	mean	min	max	mean	min	max	min	max	max	min
DataType	temp	temp	temp	dewpnt	dewpnt	dewpnt	rhumid	rhumid	pkwind	baropr	baropr
Units	DegF	DegF	DegF	degF	degF	degF	rh%	rh%	mph	mb	mb
07/31/15	107	92	81	63	57	49	51	17	25.0	1013	1009
07/30/15	105	93	84	60	56	50	45	18	14.0	1014	1009
07/29/15	98	91	85	62	59	55	46	26	15.0	1014	1009
07/28/15	106	95	81	61	52	44	46	14	18.0	1010	1005
07/27/15	104	93	79	55	51	46	39	15	32.0	1009	1004
07/26/15	108	94	77	49	31	23	25	5	17.0	1009	1004
07/25/15	108	93	76	45	31	20	28	5	17.0	1012	1006
07/24/15	104	92	80	63	51	35	50	10	12.0	1015	1009
07/23/15	102	90	73	59	48	32	40	15	15.0	1012	1008
07/22/15	103	91	73	48	44	34	40	13	13.0	1010	1004
07/21/15	104	92	79	63	54	44	55	14	13.0	1010	1004
07/20/15	100	90	79	70	61	52	75	22	12.0	1014	1008
07/19/15	95	84	73	75	66	59	100	34	10.0	1017	1012
07/18/15	99	84	74	75	62	53	100	27	17.0	1015	1009
07/17/15	103	90	81	67	56	51	59	19	18.0	1011	1006
07/16/15	107	95	77	54	45	38	34	13	13.0	1011	1005
07/15/15	104	95	80	51	41	33	20	11	13.0	1010	1005
07/14/15	107	95	80	54	45	37	39	10	14.0	1009	1003
07/13/15	106	93	78	55	45	37	29	11	12.0	1011	1006
07/12/15	103	91	73	39	34	23	26	7	10.0	1013	1008
07/11/15	101	89	74	52	44	30	44	11	15.0	1012	1008
07/10/15	99	86	70	52	41	29	32	14	19.0	1010	1005
07/09/15	99	86	69	43	32	20	29	6	19.0	1008	1004
07/08/15	105	93	78	49	34	10	34	5	21.0	1007	1002
07/07/15	107	94	81	63	46	36	53	10	12.0	1011	1004
07/06/15	103	89	71	73	62	50	100	19	17.0	1014	1007
07/05/15	103	92	83	63	57	50	49	20	20.0	1011	1008
07/04/15	103	92	77	63	55	48	61	18	16.0	1009	1005
07/03/15	99	90	76	72	59	49	84	21	16.0	1011	1004
07/02/15	106	95	80	56	52	45	41	14	14.0	1011	1004
07/01/15	103	94	81	68	56	51	45	19	21.0	1012	1007
TOTALS:	108	91	69	75	49	10	100	5	32.0	1017	1002

NovaStar Statistical Report
G133: Camelback @ Citrus Weather Statistics - July 2015

PointID	5417	5417	5417	5407	5407	5407	5409	5409	5414
StatType	max	mean	min	max	mean	min	max	min	max
DataType	temp	temp	temp	dewpnt	dewpnt	dewpnt	rhumid	rhumid	pkwind
Units	DegF	DegF	DegF	degF	degF	degF	rh%	rh%	mph
07/31/15	106	89	76	74	65	60	84	24	28.0
07/30/15	103	93	83	65	62	59	56	26	14.0
07/29/15	98	91	84	68	65	59	54	31	17.0
07/28/15	106	96	88	69	59	55	50	22	21.0
07/27/15	103	94	81	62	58	54	50	23	23.0
07/26/15	108	95	78	54	45	40	36	12	24.0
07/25/15	108	95	77	54	46	39	44	11	20.0
07/24/15	103	93	85	67	59	48	54	18	21.0
07/23/15	102	92	76	65	52	39	45	18	17.0
07/22/15	103	93	80	57	50	42	38	18	19.0
07/21/15	103	92	79	66	60	55	63	23	17.0
07/20/15	100	90	80	71	65	59	72	29	19.0
07/19/15	96	85	76	73	68	64	90	40	17.0
07/18/15	99	84	76	74	66	61	94	32	34.0
07/17/15	102	92	81	64	61	59	51	27	34.0
07/16/15	106	95	81	62	53	49	38	20	20.0
07/15/15	104	94	81	61	55	50	43	21	17.0
07/14/15	106	95	83	63	57	50	50	18	20.0
07/13/15	106	94	80	63	55	47	43	18	17.0
07/12/15	103	92	75	52	46	37	36	17	15.0
07/11/15	102	91	77	61	54	43	50	19	23.0
07/10/15	99	87	68	58	48	35	43	19	22.0
07/09/15	99	87	71	51	41	35	39	12	25.0
07/08/15	104	94	82	58	48	33	37	12	24.0
07/07/15	105	94	79	66	57	48	63	15	15.0
07/06/15	103	90	74	75	65	59	92	25	19.0
07/05/15	100	91	84	69	63	54	61	23	21.0
07/04/15	102	92	77	72	62	57	77	24	23.0
07/03/15	97	91	81	72	64	58	71	32	21.0
07/02/15	105	95	85	63	60	56	43	22	20.0
07/01/15	104	94	86	66	63	60	46	26	25.0
TOTALS:	108	92	68	75	57	33	94	11	34.0

NovaStar Statistical Report
G134: Carefree Ranch Weather Statistics - July 2015

PointID	4932	4932	4932	4928	4928	4928	4931	4931	4924	4933
StatType	max	mean	min	max	mean	min	max	min	max	max
DataType	temp	temp	temp	dewpnt	dewpnt	dewpnt	rhumid	rhumid	pkwind	solrad
Units	DegF	DegF	DegF	degF	degF	degF	rh%	rh%	mph	wsqm
07/31/15	101	86	77	69	60	49	74	20	22.0	934
07/30/15	100	87	76	65	59	54	68	23	14.0	1154
07/29/15	97	85	78	69	62	50	75	26	28.0	1077
07/28/15	101	90	79	67	54	49	69	18	17.0	1055
07/27/15	98	89	74	54	49	35	47	16	16.0	951
07/26/15	103	91	78	39	34	28	20	7	18.0	978
07/25/15	103	92	79	49	37	26	32	7	17.0	951
07/24/15	98	87	79	64	57	46	60	20	16.0	824
07/23/15	98	87	76	62	42	31	52	11	14.0	962
07/22/15	98	88	75	54	44	36	40	14	15.0	951
07/21/15	99	88	76	59	55	49	57	19	18.0	978
07/20/15	96	86	74	65	61	53	72	26	17.0	978
07/19/15	92	81	71	67	63	58	87	36	13.0	1060
07/18/15	93	82	71	70	61	56	93	32	22.0	995
07/17/15	96	87	79	61	58	54	55	25	16.0	1044
07/16/15	101	90	77	57	49	44	43	15	15.0	940
07/15/15	99	89	79	57	54	50	48	21	17.0	923
07/14/15	100	91	79	56	52	44	46	18	17.0	940
07/13/15	101	90	79	58	51	44	47	19	18.0	995
07/12/15	99	89	74	48	43	28	36	10	14.0	923
07/11/15	97	86	74	58	50	37	51	17	19.0	1104
07/10/15	95	83	69	53	44	28	39	14	20.0	951
07/09/15	93	83	72	52	39	25	32	14	24.0	1044
07/08/15	99	89	76	52	44	30	38	12	22.0	1170
07/07/15	100	89	75	61	53	44	60	17	17.0	951
07/06/15	98	87	76	66	59	54	70	26	17.0	945
07/05/15	96	85	80	70	60	51	60	25	21.0	1110
07/04/15	98	90	79	61	56	51	50	21	24.0	901
07/03/15	95	87	80	66	60	55	64	29	21.0	1038
07/02/15	100	89	75	62	57	53	62	23	16.0	934
07/01/15	98	89	79	66	61	56	66	25	19.0	951
TOTALS:	103	87	69	70	52	25	93	7	28.0	1170

NovaStar Statistical Report
G135: City of Glendale Weather Statistics - July 2015

PointID	5522	5522	5522	5518	5518	5518	5521	5521	4774	4769	4769	4768
StatType	max	mean	min	max	mean	min	max	min	max	max	min	max
DataType	temp	temp	temp	dewpnt	dewpnt	dewpnt	rhumid	rhumid	pkwind	baropr	baropr	solrad
Units	DegF	DegF	DegF	degF	degF	degF	rh%	rh%	mph	mb	mb	wsqm
07/31/15	108	91	78	71	63	55	78	20	18.2	1019	1015	1015
07/30/15	108	95	84	64	60	56	51	19	8.9	1021	1016	1013
07/29/15	101	91	87	65	62	56	45	27	12.3	1019	1015	848
07/28/15	107	96	87	63	57	50	40	17	15.3	1016	1012	1270
07/27/15	105	96	84	58	54	51	39	19	11.5	1016	1011	1018
07/26/15	108	96	84	51	40	35	25	8	15.8	1015	1010	1029
07/25/15	110	97	85	49	41	31	28	7	15.4	1018	1012	1026
07/24/15	104	94	86	65	58	47	51	18	13.4	1021	1015	1218
07/23/15	104	94	82	61	46	36	37	13	10.4	1019	1013	1004
07/22/15	107	95	83	54	47	43	30	13	10.1	1016	1011	1044
07/21/15	105	95	84	63	57	48	48	16	12.2	1016	1010	1062
07/20/15	102	92	84	66	62	57	53	25	13.5	1019	1013	1007
07/19/15	97	88	78	67	64	61	69	32	11.0	1022	1017	1119
07/18/15	101	87	77	70	63	59	79	27	15.1	1018	1013	1044
07/17/15	104	94	86	66	59	55	51	22	11.8	1019	1011	1133
07/16/15	107	97	86	59	51	47	35	15	13.2	1017	1011	1018
07/15/15	106	97	87	58	55	47	39	18	13.5	1016	1011	1017
07/14/15	108	98	88	59	54	46	38	14	11.5	1015	1010	1021
07/13/15	107	97	87	61	54	48	41	15	11.5	1016	1010	1002
07/12/15	104	94	79	48	43	33	27	12	11.5	1020	1014	1072
07/11/15	103	93	81	58	51	40	41	14	14.6	1017	1013	1152
07/10/15	102	90	74	55	46	32	32	14	13.4	1016	1011	996
07/09/15	100	90	78	52	39	29	27	11	17.5	1013	1009	1015
07/08/15	107	96	85	52	44	27	29	10	16.5	1013	1008	1196
07/07/15	108	96	84	64	54	46	46	13	12.3	1017	1009	1018
07/06/15	104	91	74	72	62	53	87	24	14.2	1019	1012	994
07/05/15	102	92	85	66	60	53	52	21	11.5	1017	1012	1241
07/04/15	104	94	83	64	59	54	52	21	16.3	1014	1009	1211
07/03/15	99	92	84	66	60	55	55	26	12.3	1015	1010	664
07/02/15	105	95	85	60	57	54	42	20	15.1	1017	1010	1004
07/01/15	105	94	85	69	61	58	47	23	17.3	1017	1012	1065
TOTALS:	110	94	74	72	54	27	87	7	18.2	1022	1008	1270

NovaStar Statistical Report
G136: Coyote Wash Weather Statistics - July 2015

PointID	5267	5267	5267	5264	5264	5264	5266	5266	5259	5268
StatType	max	mean	min	max	mean	min	max	min	max	max
DataType	temp	temp	temp	dewpnt	dewpnt	dewpnt	rhumid	rhumid	pkwind	solrad
Units	DegF	DegF	DegF	degF	degF	degF	rh%	rh%	mph	wsqm
07/31/15	107	90	76	72	61	51	80	18	24.0	1000
07/30/15	102	91	81	61	58	53	50	22	23.0	1148
07/29/15	98	91	84	64	61	56	51	27	22.0	967
07/28/15	105	94	80	62	51	44	46	13	23.0	1110
07/27/15	103	92	76	61	51	41	45	16	21.0	967
07/26/15	108	94	75	40	31	26	25	6	23.0	989
07/25/15	108	94	76	41	28	18	23	4	19.0	1016
07/24/15	104	92	76	63	46	31	52	9	21.0	1159
07/23/15	100	89	71	63	50	35	51	17	19.0	978
07/22/15	100	91	77	50	45	35	31	15	18.0	984
07/21/15	101	93	77	61	55	46	58	20	18.0	1143
07/20/15	100	89	79	72	62	51	81	21	16.0	1115
07/19/15	93	83	73	74	68	62	100	38	15.0	1099
07/18/15	96	84	74	74	66	58	100	32	26.0	1126
07/17/15	101	90	70	75	57	50	86	22	26.0	1071
07/16/15	105	95	78	51	45	37	32	13	24.0	967
07/15/15	103	94	79	54	43	33	23	11	20.0	973
07/14/15	106	95	79	57	44	33	36	11	23.0	967
07/13/15	105	93	75	53	43	34	27	11	18.0	967
07/12/15	104	91	71	41	34	26	24	8	16.0	1126
07/11/15	98	88	72	54	45	31	45	12	28.0	1093
07/10/15	98	86	66	50	42	33	32	16	23.0	1033
07/09/15	96	85	66	44	35	23	29	9	25.0	984
07/08/15	103	92	79	45	36	15	30	5	28.0	984
07/07/15	105	94	77	58	47	38	53	10	19.0	973
07/06/15	103	90	72	73	60	48	100	18	19.0	962
07/05/15	101	90	81	68	58	49	54	20	21.0	1016
07/04/15	102	92	79	63	56	51	52	20	18.0	945
07/03/15	98	92	84	64	58	49	54	25	18.0	621
07/02/15	108	95	81	60	54	47	45	14	16.0	967
07/01/15	102	95	88	62	56	52	39	21	23.0	1077
TOTALS:	108	91	66	75	50	15	100	4	28.0	1159

NovaStar Statistical Report
G137: Crossroads Park Weather Statistics - July 2015

PointID	6622	6622	6622	6616	6616	6616	6621	6621	6614	6624	6624	6626
StatType	max	mean	min	max	mean	min	max	min	max	max	min	max
DataType	temp	temp	temp	dewpnt	dewpnt	dewpnt	rhumid	rhumid	pkwind	baropr	baropr	solrad
Units	DegF	DegF	DegF	degF	degF	degF	rh%	rh%	mph	mb	mb	wsqm
07/31/15	105	88	76	70	62	55	79	22	25.0	1014	1012	923
07/30/15	103	91	78	68	58	51	66	20	12.0	1016	1011	890
07/29/15	97	88	80	65	60	57	57	27	21.0	1015	1011	989
07/28/15	101	92	81	64	56	49	56	19	22.0	1013	1008	912
07/27/15	103	93	81	67	53	48	53	16	12.0	1013	1008	912
07/26/15	108	96	79	59	42	32	50	7	16.0	_____	_____	_____
07/25/15	109	96	83	66	45	28	53	6	14.0	_____	_____	_____
07/24/15	105	94	86	71	61	50	61	18	13.0	_____	_____	_____
07/23/15	105	93	79	66	56	48	55	16	19.0	_____	_____	_____
07/22/15	106	96	79	69	50	38	68	11	16.0	_____	_____	489
07/21/15	106	96	81	70	59	50	67	19	12.0	1012	1011	912
07/20/15	103	93	81	72	63	57	75	25	13.0	1016	1011	934
07/19/15	99	88	77	72	67	61	87	30	10.0	1018	1014	929
07/18/15	100	88	79	72	65	58	80	27	19.0	1016	1012	896
07/17/15	101	92	82	70	62	55	68	26	17.0	1014	1009	1066
07/16/15	108	97	86	65	55	45	47	13	20.0	1014	1009	912
07/15/15	108	96	85	65	58	51	49	17	16.0	1014	1009	896
07/14/15	109	97	86	63	57	49	44	15	22.0	1012	1007	901
07/13/15	110	98	84	66	57	46	54	14	23.0	1014	1009	907
07/12/15	106	95	79	62	48	38	57	12	16.0	1016	1012	962
07/11/15	105	96	83	61	53	43	48	13	15.0	1014	1011	1016
07/10/15	104	92	77	58	50	37	47	16	15.0	1013	1009	945
07/09/15	101	92	79	60	47	35	76	12	18.0	1011	1008	945
07/08/15	108	96	79	65	51	40	62	11	19.0	1011	1006	995
07/07/15	107	96	82	69	59	47	66	14	11.0	1014	1008	918
07/06/15	105	93	81	72	64	52	75	19	15.0	1015	1010	940
07/05/15	104	92	83	72	62	55	68	21	21.0	1014	1010	1038
07/04/15	108	96	83	71	60	51	70	17	16.0	1012	1008	934
07/03/15	102	92	80	72	64	56	75	23	16.0	1013	1008	676
07/02/15	106	96	83	70	59	51	62	18	16.0	1014	1009	907
07/01/15	105	95	91	66	63	56	44	22	17.0	1014	1010	929
TOTALS:	110	94	76	72	57	28	87	6	25.0	1018	1006	1066

Sensors 6624 and 6626 down from 7/21 14:14 – 7/27 8:26.

NovaStar Statistical Report
G138: Desert Mountain School Weather Statistics - July 2015

PointID	4877	4877	4877	4873	4873	4873	4876	4876	4869	4879	4879	4878
StatType	max	mean	min	max	mean	min	max	min	max	max	min	max
DataType	temp	temp	temp	dewpnt	dewpnt	dewpnt	rhumid	rhumid	pkwind	baropr	baropr	solrad
Units	DegF	DegF	DegF	degF	degF	degF	rh%	rh%	mph	mb	mb	wsqm
07/31/15	101	87	77	69	61	57	78	27	16.9	1016	1009	1030
07/30/15	98	88	77	64	61	59	63	29	8.1	1016	1010	1135
07/29/15	95	86	76	69	62	54	81	29	11.4	1014	1011	1149
07/28/15	100	90	80	63	56	54	46	23	17.2	_____	_____	967
07/27/15	99	88	73	58	51	40	42	23	13.5	_____	_____	1021
07/26/15	103	90	73	46	41	35	26	13	16.1	_____	_____	1259
07/25/15	104	90	74	49	43	37	38	12	12.3	_____	_____	1044
07/24/15	98	88	78	63	58	48	61	22	11.5	_____	_____	1197
07/23/15	97	93	85	63	51	44	48	17	9.5	_____	_____	1022
07/22/15	_____	_____	_____	_____	_____	_____	_____	_____	_____	_____	_____	_____
07/21/15	88	86	75	60	57	56	50	37	7.0	1018	1015	1075
07/20/15	101	91	81	67	61	54	64	18	23.0	1024	1017	1082
07/19/15	98	87	75	72	64	60	88	30	12.0	1026	1019	1077
07/18/15	100	86	76	75	60	54	99	25	20.0	1023	1017	978
07/17/15	102	92	81	60	58	53	50	21	18.0	1022	1016	1077
07/16/15	106	96	79	56	49	41	38	12	18.0	1023	1016	984
07/15/15	105	95	83	62	54	49	46	18	16.0	1022	1015	978
07/14/15	105	96	83	59	52	43	44	14	14.0	1021	1015	978
07/13/15	107	95	80	58	49	43	40	13	19.0	1022	1016	989
07/12/15	105	92	72	47	42	29	37	9	13.0	1024	1017	1027
07/11/15	102	91	79	62	51	38	57	14	20.0	1023	1016	1022
07/10/15	100	87	66	51	42	30	32	15	19.0	1020	1013	1016
07/09/15	100	87	71	51	36	23	38	5	32.0	1018	1012	1038
07/08/15	104	93	77	55	44	23	46	7	34.0	1020	1013	1154
07/07/15	105	94	79	62	54	44	54	14	15.0	1022	1014	1022
07/06/15	103	91	79	74	62	48	93	18	16.0	1023	1017	989
07/05/15	100	90	82	68	61	52	59	20	18.0	1022	1015	1104
07/04/15	104	93	79	72	60	50	70	18	19.0	1020	1013	1088
07/03/15	98	89	76	76	65	56	100	28	24.0	1020	1014	1187
07/02/15	105	95	82	61	56	51	48	18	20.0	1022	1016	1000
07/01/15	103	95	86	70	60	55	56	22	17.0	1022	1017	1055
TOTALS:	107	91	66	76	54	23	100	5	34.0	1026	1009	1259

Sensors 4876, 4869, 4877, 4873, and 4878 down from 7/21 7:03 – 7/23 12:45. Sensor 4879 down from 7/21 14:14 – 7/27 8:26. Sensor 4878 down from 7/29 23:30 – 7/30 6:00.

NovaStar Statistical Report
G139: Durango Complex Weather Statistics - July 2015

PointID	4702	4702	4702	4698	4698	4698	4701	4701	4694	4704	4704	4703
StatType	max	mean	min	max	mean	min	max	min	max	max	min	max
DataType	temp	temp	temp	dewpnt	dewpnt	dewpnt	rhumid	rhumid	pkwind	baropr	baropr	solrad
Units	DegF	DegF	DegF	degF	degF	degF	rh%	rh%	mph	mb	mb	wsqm
07/31/15	108	91	76	74	65	60	89	23	12.4	1013	1008	965
07/30/15	106	95	84	65	62	58	53	22	8.4	1015	1009	968
07/29/15	100	91	86	66	64	58	50	32	11.4	1014	1010	932
07/28/15	106	96	86	66	60	55	46	20	17.0	1010	1005	1002
07/27/15	105	96	82	61	56	54	43	21	12.5	1009	1004	973
07/26/15	108	97	84	54	44	39	27	11	11.4	1009	1004	1123
07/25/15	109	97	84	52	46	39	34	10	12.3	1012	1006	1087
07/24/15	104	93	84	67	61	52	54	20	9.6	1015	1009	1215
07/23/15	104	94	80	64	50	39	43	17	12.9	1013	1009	993
07/22/15	105	95	83	57	51	48	33	16	12.4	1009	1004	986
07/21/15	105	97	85	65	60	53	52	20	9.0	1009	1004	984
07/20/15	101	92	84	68	63	59	54	28	12.7	1014	1008	1020
07/19/15	97	87	77	68	66	63	73	35	9.2	1016	1011	1242
07/18/15	98	87	78	71	65	62	78	33	14.2	1015	1009	998
07/17/15	103	93	84	65	61	59	55	26	13.7	1011	1005	998
07/16/15	106	97	86	62	55	50	42	18	10.5	1012	1005	972
07/15/15	109	96	85	61	58	54	41	21	11.4	1011	1004	967
07/14/15	109	98	87	62	57	49	42	17	9.7	1009	1002	968
07/13/15	107	97	85	62	57	51	42	18	11.2	1011	1005	969
07/12/15	105	94	80	53	46	41	29	15	11.8	1014	1008	1057
07/11/15	104	93	81	61	54	43	44	17	12.1	1012	1008	1129
07/10/15	102	89	73	59	49	36	37	17	14.8	1010	1004	1018
07/09/15	101	90	79	55	43	32	31	13	18.0	1008	1004	1106
07/08/15	107	96	83	52	47	33	31	13	10.8	1007	1002	1172
07/07/15	107	97	85	66	58	48	53	17	8.9	1011	1004	973
07/06/15	103	91	76	69	64	56	77	26	11.4	1013	1006	985
07/05/15	102	91	84	69	62	56	59	24	17.3	1012	1008	1143
07/04/15	104	94	82	67	62	57	58	24	14.3	1008	1005	1193
07/03/15	100	91	83	71	64	59	63	29	11.7	1011	1004	681
07/02/15	105	95	85	62	59	56	43	21	11.1	1011	1004	977
07/01/15	103	94	84	67	63	61	53	27	14.9	1011	1007	1065
TOTALS:	109	94	73	74	57	32	89	10	18.0	1016	1002	1242

NovaStar Statistical Report
G140: EMF @ Arizona Ave. Weather Statistics - July 2015

PointID	6597	6597	6597	6599	6599	6599	6593	6593	6584	6588
StatType	max	mean	min	max	mean	min	max	min	max	max
DataType	temp	temp	temp	dewpnt	dewpnt	dewpnt	rhumid	rhumid	pkwind	solrad
Units	DegF	DegF	DegF	degF	degF	degF	rh%	rh%	mph	wsqm
07/31/15	110	90	76	76	67	60	98	24	28.0	1027
07/30/15	107	94	81	67	64	59	60	25	16.0	956
07/29/15	101	90	81	73	66	63	75	32	26.0	1104
07/28/15	106	95	82	68	62	59	50	23	22.0	967
07/27/15	109	96	78	66	59	55	50	21	17.0	973
07/26/15	108	96	76	55	47	41	35	13	20.0	1049
07/25/15	110	96	82	59	51	42	41	12	18.0	1093
07/24/15	104	93	84	70	64	53	65	25	18.0	1044
07/23/15	105	92	77	68	60	51	55	23	23.0	1005
07/22/15	107	94	78	59	55	50	47	18	17.0	984
07/21/15	106	94	78	69	63	52	70	18	17.0	995
07/20/15	103	90	77	71	66	61	77	30	18.0	1000
07/19/15	99	85	74	76	71	66	100	36	17.0	1038
07/18/15	102	86	74	75	67	63	97	30	30.0	1060
07/17/15	99	90	81	70	64	60	69	31	19.0	1352
07/16/15	109	96	84	66	60	54	55	19	22.0	978
07/15/15	107	95	83	65	61	57	47	24	19.0	951
07/14/15	110	95	84	64	61	57	50	20	17.0	967
07/13/15	111	97	84	65	61	54	52	20	14.0	967
07/12/15	106	94	77	64	53	47	45	19	13.0	918
07/11/15	105	93	80	64	58	49	50	18	19.0	1055
07/10/15	103	90	72	61	55	44	48	23	26.0	989
07/09/15	101	90	76	59	51	41	44	18	32.0	1060
07/08/15	108	95	81	60	54	46	43	18	22.0	1011
07/07/15	108	95	81	70	62	50	66	21	15.0	973
07/06/15	104	91	78	72	68	62	81	28	16.0	1099
07/05/15	103	90	80	75	66	60	77	28	21.0	1170
07/04/15	106	94	78	70	64	59	73	24	18.0	1071
07/03/15	103	90	76	76	66	58	88	26	19.0	720
07/02/15	107	96	80	66	62	56	57	23	18.0	967
07/01/15	103	93	85	70	66	63	58	29	22.0	1049
TOTALS:	111	93	72	76	61	41	100	12	32.0	1352

NovaStar Statistical Report
G141: Estrella Fan Weather Statistics - July 2015

PointID	6892	6892	6892	6888	6888	6888	6891	6891	6883	6894	6894	6896
StatType	max	mean	min	max	mean	min	max	min	max	max	min	max
DataType	temp	temp	temp	dewpnt	dewpnt	dewpnt	rhumid	rhumid	pkwind	baropr	baropr	solrad
Units	DegF	DegF	DegF	degF	degF	degF	rh%	rh%	mph	mb	mb	wsqm
07/31/15	108	93	80	69	61	58	69	23	25.0	1014	1011	1055
07/30/15	105	95	84	65	60	56	49	22	12.0	1015	1011	1005
07/29/15	98	91	84	69	64	59	57	32	15.0	1015	1012	742
07/28/15	105	95	84	66	59	54	45	21	15.0	1012	1008	1159
07/27/15	106	95	84	61	56	52	34	20	14.0	1011	1007	1000
07/26/15									14.0	1009	1007	940
07/25/15	106	97	84	51	42	34	30	8				
07/24/15	103	93	84	68	60	49	59	18	11.0	1016	1011	1011
07/23/15	103	92	81	63	50	37	41	16	22.0	1014	1010	1049
07/22/15	104	93	79	57	48	42	35	14	18.0	1011	1007	1088
07/21/15	103	94	81	67	59	52	55	21	13.0	1011	1007	1121
07/20/15	100	90	81	69	62	56	62	28	13.0	1015	1010	1115
07/19/15	96	85	75	72	67	62	90	37	16.0	1017	1013	1291
07/18/15	100	86	77	72	64	59	81	29	13.0	1017	1011	1253
07/17/15	102	93	84	63	59	56	44	25	12.0	1012	1008	1132
07/16/15	105	96	83	63	52	44	38	17	16.0	1012	1007	1044
07/15/15	105	96	85	60	53	43	31	20	16.0	1012	1008	1016
07/14/15	107	97	86	65	54	46	38	16	13.0	1010	1006	1060
07/13/15	106	96	84	59	54	46	39	16	14.0	1012	1007	1033
07/12/15	103	93	79	48	43	37	27	14	11.0	1014	1010	1148
07/11/15	103	91	79	61	53	43	48	14	14.0	1013	1010	1066
07/10/15	101	89	78	59	48	32	39	15	16.0	1011	1007	1000
07/09/15	99	89	79	53	40	28	33	11	19.0	1010	1007	1033
07/08/15	105	95	84	52	46	29	34	12	19.0	1009	1005	1044
07/07/15	105	95	82	69	56	46	98	16	11.0	1012	1007	1022
07/06/15	102	89	74	72	66	60	93	30	14.0	1014	1009	989
07/05/15	98	91	84	67	61	56	54	26	14.0	1013	1010	1104
07/04/15	103	94	86	66	60	55	45	22	22.0	1011	1007	896
07/03/15	99	93	86	69	61	55	50	26	17.0	1012	1007	577
07/02/15	104	94	83	61	58	52	45	20	13.0	1013	1007	1011
07/01/15	102	93	87	64	62	59	45	27	17.0	1013	1009	1104
TOTALS:	108	93	74	72	56	28	98	8	25.0	1017	1005	1291

Sensors 6888, 6891, and 6892 down from 7/25 14:31 – 7/27 1:46. Sensors 6883, 6894, and 6896 down from 7/24 21:01 – 7/26 1:16. Sensor 6896 down from 7/30 2:45 – 7/30 9:15.

NovaStar Statistical Report
G142: Fountain Hills Fire Station Statistics - July 2015

PointID	5952	5952	5952	5948	5948	5948	5951	5951
StatType	max	mean	min	max	mean	min	max	min
DataType	temp	temp	temp	dewpnt	dewpnt	dewpnt	rhumid	rhumid
Units	DegF	DegF	DegF	degF	degF	degF	rh%	rh%
07/31/15	109	91	79	78	62	53	79	17
07/30/15	107	94	82	67	60	52	60	18
07/29/15	104	92	83	67	61	55	58	23
07/28/15	109	98	89	62	54	47	41	14
07/27/15	107	97	85	57	49	41	33	12
07/26/15	109	97	81	41	33	25	23	5
07/25/15	110	97	82	50	38	23	31	5
07/24/15	105	95	86	67	58	44	53	15
07/23/15	105	95	81	64	45	36	47	11
07/22/15	106	96	85	58	42	35	29	10
07/21/15	107	96	81	62	55	48	49	15
07/20/15	103	93	80	67	61	54	62	21
07/19/15	100	88	76	68	64	58	75	28
07/18/15	99	89	76	71	62	57	85	27
07/17/15	101	93	85	64	59	55	46	22
07/16/15	108	98	86	61	51	42	41	11
07/15/15	105	96	84	64	55	49	45	16
07/14/15	109	97	85	61	54	47	43	14
07/13/15	110	96	81	60	53	45	46	14
07/12/15	108	95	77	53	44	40	33	11
07/11/15	105	94	82	62	49	41	39	11
07/10/15	103	91	74	54	47	34	41	14
07/09/15	101	91	78	53	39	25	27	9
07/08/15	108	96	80	56	45	24	43	7
07/07/15	108	97	85	62	53	44	44	12
07/06/15	105	93	83	68	60	54	62	20
07/05/15	103	91	84	69	61	54	57	22
07/04/15	106	95	84	64	58	50	49	16
07/03/15	102	92	84	73	62	56	68	23
07/02/15	108	97	86	62	57	50	44	18
07/01/15	106	96	87	66	61	56	50	20
TOTALS:	110	94	74	78	53	23	85	5

NovaStar Statistical Report
G143: G&F Woolsey Peak Weather Statistics - July 2015

PointID	5062	5062	5062	5064	5064	5064	5061	5061
StatType	max	mean	min	max	mean	min	max	min
DataType	temp	temp	temp	dewpnt	dewpnt	dewpnt	rhumid	rhumid
Units	DegF	DegF	DegF	degF	degF	degF	rh%	rh%
07/31/15	100	90	84	65	61	58	52	30
07/30/15	101	91	81	64	61	57	53	25
07/29/15	92	87	81	68	64	60	84	38
07/28/15	101	92	84	68	61	56	52	27
07/27/15	100	91	81	64	59	51	49	25
07/26/15	102	95	89	57	44	40	32	14
07/25/15	103	95	88	52	43	38	27	13
07/24/15	99	89	79	68	60	48	70	21
07/23/15	97	88	79	66	58	38	57	19
07/22/15	98	89	81	58	50	38	38	17
07/21/15	98	91	84	65	60	47	54	24
07/20/15	95	87	80	71	64	57	71	30
07/19/15	89	81	72	74	67	61	97	46
07/18/15	93	81	72	74	65	57	93	40
07/17/15	100	89	81	66	62	58	55	30
07/16/15	101	93	84	64	54	45	42	23
07/15/15	100	92	85	61	51	41	32	19
07/14/15	103	94	84	55	51	48	36	19
07/13/15	102	94	86	53	49	46	27	19
07/12/15	99	91	82	56	42	31	23	14
07/11/15	97	87	78	56	50	35	45	15
07/10/15	94	85	77	59	51	37	45	23
07/09/15	94	85	79	51	41	38	37	14
07/08/15	100	92	83	55	44	31	27	11
07/07/15	103	94	86	57	50	39	33	17
07/06/15	100	89	76	69	64	57	75	27
07/05/15	98	89	82	64	62	60	54	33
07/04/15	98	91	86	62	59	57	46	28
07/03/15	98	92	84	65	60	56	48	30
07/02/15	101	92	84	62	59	56	44	25
07/01/15	95	89	81	64	62	59	55	34
TOTALS:	103	90	72	74	56	31	97	11

NovaStar Statistical Report
G144: Gateway Community College Station Statistics - July 2015

PointID	4507	4507	4507	4504	4504	4504	4506	4506
StatType	max	mean	min	max	mean	min	max	min
DataType	temp	temp	temp	dewpnt	dewpnt	dewpnt	rhumid	rhumid
Units	DegF	DegF	DegF	degF	degF	degF	rh%	rh%
07/31/15	109	92	78	73	63	57	82	20
07/30/15	105	95	85	65	60	54	51	21
07/29/15	101	91	87	64	62	57	47	28
07/28/15	106	96	88	63	57	50	42	17
07/27/15	105	96	86	58	53	50	36	18
07/26/15	107	97	86	49	41	35	26	9
07/25/15	107	97	86	52	42	30	30	7
07/24/15	103	94	87	66	58	49	51	18
07/23/15	104	94	84	64	48	38	46	15
07/22/15	105	95	84	54	47	42	32	13
07/21/15	105	95	84	63	57	50	47	19
07/20/15	101	92	84	66	61	56	54	25
07/19/15	97	87	77	69	65	61	78	33
07/18/15	97	87	76	73	64	59	88	30
07/17/15	101	93	85	69	60	57	59	25
07/16/15	106	97	87	60	53	46	41	15
07/15/15	106	96	87	60	57	51	38	20
07/14/15	107	97	87	61	56	46	40	15
07/13/15	106	97	89	61	56	47	41	16
07/12/15	106	95	82	56	44	32	29	12
07/11/15	103	93	83	58	51	40	41	13
07/10/15	102	90	79	56	48	33	33	14
07/09/15	100	91	82	53	40	31	28	12
07/08/15	106	96	86	54	46	30	33	10
07/07/15	106	96	85	65	56	44	51	16
07/06/15	103	92	79	68	61	54	70	22
07/05/15	101	92	84	68	60	54	57	22
07/04/15	104	95	84	67	60	53	57	20
07/03/15	100	92	82	71	62	55	66	24
07/02/15	105	96	87	59	57	52	39	18
07/01/15	103	95	84	66	61	58	52	24
TOTALS:	109	94	76	73	55	30	88	7

NovaStar Statistical Report
G145: Gila Bend Landfill Weather Statistics - July 2015

PointID StatType Data Type Units	6912 max temp DegF	6912 mean temp DegF	6912 min temp DegF	6908 max dewpnt degF	6908 mean dewpnt degF	6908 min dewpnt degF	6911 max rhumid rh%	6911 min rhumid rh%	6904 max pkwind mph	6913 max solrad wsqm
07/31/15	103	92	78	67	60	57	77	26	30.0	885
07/30/15	108	95	82	62	59	54	56	21	17.0	956
07/29/15	98	90	79	70	63	57	82	32	13.0	1137
07/28/15	108	95	81	67	58	53	52	23	26.0	962
07/27/15	107	94	78	59	55	50	48	19	24.0	973
07/26/15	108	97	84	54	42	36	31	11	22.0	995
07/25/15	108	95	79	55	45	35	48	9	19.0	995
07/24/15	104	93	81	65	57	48	63	20	17.0	1000
07/23/15	104	91	74	66	51	37	42	22	23.0	1055
07/22/15	105	92	74	57	49	43	43	18	21.0	989
07/21/15	105	93	81	65	58	49	61	23	18.0	978
07/20/15	100	91	81	69	62	54	70	26	17.0	989
07/19/15	96	85	74	71	66	60	100	39	17.0	1176
07/18/15	99	84	74	72	62	56	95	32	25.0	1104
07/17/15	105	92	83	63	57	51	50	23	26.0	1132
07/16/15	108	95	80	61	51	46	38	18	21.0	978
07/15/15	107	95	79	57	49	40	31	18	20.0	978
07/14/15	110	97	80	51	47	43	36	15	23.0	1027
07/13/15	108	96	81	51	45	41	30	15	20.0	989
07/12/15	105	92	74	45	39	33	28	12	13.0	1000
07/11/15	104	90	77	54	48	38	45	14	20.0	1082
07/10/15	102	88	70	56	46	32	38	19	26.0	989
07/09/15	100	88	73	48	34	26	29	10	25.0	1088
07/08/15	108	95	81	50	41	24	28	11	32.0	995
07/07/15	108	96	80	62	51	40	56	14	20.0	989
07/06/15	105	93	79	67	61	54	73	23	23.0	989
07/05/15	102	92	82	65	59	55	50	29	19.0	1286
07/04/15	103	94	84	65	57	53	54	22	15.0	912
07/03/15	104	95	86	60	57	53	41	24	12.0	1077
07/02/15	105	94	79	60	56	51	54	20	21.0	984
07/01/15	100	92	86	68	61	56	58	30	22.0	1110
TOTALS:	110	93	70	72	53	24	100	9	32.0	1286

NovaStar Statistical Report
G146: Gila Bend Mountains Weather Statistics - July 2015

PointID StatType Data Type Units	5052 max temp DegF	5052 mean temp DegF	5052 min temp DegF	5048 max dewpnt degF	5048 mean dewpnt degF	5048 min dewpnt degF	5051 max rhumid rh%	5051 min rhumid rh%	5044 max pkwind mph	5054 max baropr mb	5054 min baropr mb	5053 max solrad wsqm
07/31/15	109	94	86	65	60	57	50	21	26.0	1019	1015	929
07/30/15	105	93	83	69	61	57	50	23	18.0	1019	1015	940
07/29/15	108	91	83	72	64	59	55	29	9.0	1018	1015	1005
07/28/15	109	95	81	66	59	55	54	19	14.0	1017	1012	995
07/27/15	107	94	80	66	59	52	62	20	9.0	1015	1011	956
07/26/15	110	98	85	53	39	34	30	8	13.0	1016	1011	978
07/25/15	111	98	83	51	38	31	29	8	24.0	1019	1013	984
07/24/15	108	94	79	68	56	47	64	15	12.0	1020	1015	995
07/23/15	105	92	79	70	57	44	62	20	10.0	1018	1013	1115
07/22/15	105	92	79	63	51	41	39	16	14.0	1015	1011	967
07/21/15	106	94	80	67	60	48	65	21	12.0	1016	1011	1022
07/20/15	105	91	81	70	64	52	69	21	12.0	1019	1014	973
07/19/15	97	84	73	75	69	62	100	38	9.0	1021	1017	1005
07/18/15	100	86	74	76	66	61	100	29	14.0	1018	1014	1022
07/17/15	108	93	82	70	62	55	58	22	22.0	1017	1013	973
07/16/15	109	96	81	60	54	43	49	16	12.0	1017	1013	956
07/15/15	107	95	84	61	48	34	26	13	14.0	1017	1012	940
07/14/15	110	97	84	49	46	35	28	12	13.0	1016	1011	956
07/13/15	110	97	84	50	44	39	26	12	10.0	1017	1012	901
07/12/15	109	94	80	45	39	31	25	8	7.0	1019	1015	1027
07/11/15	103	89	76	52	45	35	43	12	11.0	1018	1013	1115
07/10/15	100	88	76	58	48	40	38	16	16.0	1016	1012	1093
07/09/15	100	88	76	54	44	32	35	14	18.0	1014	1010	978
07/08/15	107	95	83	52	40	25	23	7	19.0	1014	1010	978
07/07/15	110	97	84	54	46	39	29	12	12.0	1017	1011	967
07/06/15	109	94	79	67	62	54	66	19	17.0	1019	1013	967
07/05/15	105	92	81	70	63	59	60	24	12.0	1017	1013	1033
07/04/15	106	94	87	64	59	55	46	21	16.0	1015	1011	912
07/03/15	103	94	85	62	58	53	43	23	18.0	1016	1011	1132
07/02/15	109	95	81	63	58	54	50	18	14.0	1018	1012	973
07/01/15	103	94	87	65	61	58	49	25	15.0	1018	1014	1093
TOTALS:	111	93	73	76	54	25	100	7	26.0	1021	1010	1132

NovaStar Statistical Report
G147: Horseshoe Lake Weather Statistics - July 2015

PointID	5892	5892	5892	5888	5888	5888	5891	5891	5884	5894	5894	5893
StatType	max	mean	min	max	mean	min	max	min	max	max	min	max
DataType	temp	temp	temp	dewpnt	dewpnt	dewpnt	rhumid	rhumid	pkwind	baropr	baropr	solrad
Units	DegF	DegF	DegF	degF	degF	degF	rh%	rh%	mph	mb	mb	wsqm
07/31/15	103	85	76	77	66	59	87	25	16.0	1019	1016	1132
07/30/15	101	88	76	73	67	60	81	27	9.0	1020	1016	1291
07/29/15	102	86	70	72	65	61	89	30	34.0	1018	1016	1121
07/28/15	106	92	80	67	58	53	55	20	18.0	1016	1013	1082
07/27/15	105	93	79	62	52	42	49	18	15.0	1015	1012	1071
07/26/15	108	93	76	56	43	36	49	9	16.0	1016	1012	1214
07/25/15	108	93	77	62	46	35	54	10	15.0	1018	1013	1093
07/24/15	103	91	82	65	59	47	57	19	12.0	1020	1015	797
07/23/15	103	91	76	64	47	38	46	13	13.0	1018	1014	1137
07/22/15	103	90	76	66	53	43	66	16	16.0	1016	1012	1071
07/21/15	104	91	76	69	59	53	68	20	16.0	1016	1011	1275
07/20/15	101	88	74	70	63	54	85	24	11.0	1019	1014	1253
07/19/15	93	80	71	72	68	62	98	40	11.0	1020	1017	1324
07/18/15	99	83	71	70	65	58	93	28	17.0	1019	1015	1363
07/17/15	101	90	75	68	61	57	74	26	19.0	1017	1013	1231
07/16/15	107	94	79	68	55	48	58	15	20.0	1017	1013	1071
07/15/15	103	92	80	65	57	53	55	22	17.0	1017	1013	1044
07/14/15	106	93	79	64	56	51	56	20	16.0	1016	1012	1115
07/13/15	106	92	76	63	55	47	58	20	12.0	1017	1012	1286
07/12/15	105	91	74	57	50	44	52	17	12.0	1019	1015	885
07/11/15	102	90	76	61	54	44	56	18	18.0	1017	1013	1225
07/10/15	100	87	72	55	47	34	44	20	20.0	1016	1012	1044
07/09/15	98	87	75	56	43	32	37	17	22.0	1014	1011	1275
07/08/15	105	90	74	61	52	39	60	15	21.0	1014	1010	1302
07/07/15	101	88	76	69	61	55	65	24	24.0	1017	1012	1187
07/06/15	104	88	76	67	63	57	70	23	18.0	1019	1014	1104
07/05/15	99	85	76	76	65	58	84	27	18.0	1017	1014	610
07/04/15	103	91	81	69	63	56	56	23	22.0	1015	1012	1022
07/03/15	106	93	86	68	61	57	52	23	21.0	1016	1012	1038
07/02/15	107	95	79	64	61	57	57	22	14.0	1017	1012	1016
07/01/15	104	92	83	69	65	60	63	25	15.0	1017	1013	1088
TOTALS:	108	90	70	77	57	32	98	9	34.0	1020	1010	1363

NovaStar Statistical Report
G148: Horsethief Basin Weather Statistics - July 2015

PointID	5702	5702	5702	5698	5698	5698	5701	5701	5694	5704	5704	5703
StatType	max	mean	min	max	mean	min	max	min	max	max	min	max
DataType	temp	temp	temp	dewpnt	dewpnt	dewpnt	rhumid	rhumid	pkwind	baropr	baropr	solrad
Units	DegF	DegF	DegF	degF	degF	degF	rh%	rh%	mph	mb	mb	wsqm
07/31/15	81	73	68	59	53	46	66	32	14.0	1022	1020	1038
07/30/15	81	72	65	59	55	53	73	43	8.0	1022	1020	874
07/29/15	81	71	66	61	57	49	84	46	19.0	1022	1019	621
07/28/15	84	76	68	59	46	42	73	26	19.0	1020	1017	1055
07/27/15	82	74	67	51	43	32	44	23	22.0	1018	1016	1011
07/26/15	86	77	72	35	29	19	23	12	20.0	1018	1016	1132
07/25/15	86	77	72	39	32	25	29	12	16.0	1021	1017	1011
07/24/15	82	73	67	57	46	33	57	23	20.0	1022	1019	1132
07/23/15	79	71	64	50	42	21	48	16	17.0	1021	1018	1027
07/22/15	80	72	66	53	43	35	56	23	18.0	1019	1016	1022
07/21/15	80	72	67	55	51	49	57	38	17.0	1019	1016	1203
07/20/15	77	69	64	60	56	51	82	45	15.0	1021	1018	1209
07/19/15	68	64	58	64	56	52	98	61	14.0	1022	1020	1082
07/18/15	76	67	57	63	56	43	98	41	27.0	1021	1018	1060
07/17/15	81	72	68	57	49	40	59	32	22.0	1019	1016	1121
07/16/15	84	75	67	51	45	30	52	23	20.0	1020	1017	1016
07/15/15	81	73	65	52	46	39	64	29	16.0	1019	1017	1011
07/14/15	83	74	65	54	49	41	67	29	21.0	1019	1015	1011
07/13/15	84	75	69	54	46	37	55	28	20.0	1020	1016	1033
07/12/15	82	73	67	50	42	35	45	27	17.0	1021	1019	1236
07/11/15	76	69	62	56	49	37	79	32	18.0	1020	1017	1159
07/10/15	75	66	57	48	38	24	54	24	19.0	1018	1015	1236
07/09/15	74	67	61	46	31	14	46	12	27.0	1016	1014	1038
07/08/15	79	72	66	51	40	18	57	13	27.0	1017	1014	1126
07/07/15	82	72	61	57	49	42	82	34	16.0	1020	1017	1143
07/06/15	81	72	64	59	53	47	82	34	17.0	1020	1018	1220
07/05/15	79	71	62	62	54	51	88	39	23.0	1021	1018	1115
07/04/15	81	74	66	57	52	46	68	38	21.0	1019	1016	1132
07/03/15	85	73	62	61	54	49	89	37	18.0	1020	1015	1280
07/02/15	85	76	69	58	54	49	70	34	22.0	1020	1016	1099
07/01/15	84	74	67	60	56	54	65	42	15.0	1020	1017	1132
TOTALS:	86	72	57	64	47	14	98	12	27.0	1022	1014	1280

NovaStar Statistical Report
G149: Humboldt Mountain Weather Statistics - July 2015

PointID	4942	4942	4942	4939	4939	4939	4941	4941
StatType	max	mean	min	max	mean	min	max	min
DataType	temp	temp	temp	dewpnt	dewpnt	dewpnt	rhumid	rhumid
Units	DegF	DegF	DegF	degF	degF	degF	rh%	rh%
07/31/15	90	77	69	63	54	46	70	29
07/30/15	88	76	68	62	56	51	70	32
07/29/15	92	75	62	61	58	47	87	32
07/28/15	93	80	69	61	50	46	67	23
07/27/15	90	79	71	51	45	33	42	21
07/26/15	94	83	74	34	30	26	20	10
07/25/15	93	83	74	41	34	26	28	10
07/24/15	90	77	67	58	51	39	74	22
07/23/15	87	77	68	56	38	27	56	15
07/22/15	87	77	70	51	41	35	45	19
07/21/15	87	79	69	58	52	46	59	29
07/20/15	86	75	66	61	56	50	82	32
07/19/15	78	68	59	63	58	52	98	53
07/18/15	83	71	60	61	56	53	100	36
07/17/15	85	76	68	56	53	48	66	34
07/16/15	93	81	71	53	46	38	45	16
07/15/15	88	78	71	52	49	45	51	26
07/14/15	92	80	70	52	49	41	53	22
07/13/15	93	81	73	52	46	38	44	22
07/12/15	92	80	71	48	41	33	36	19
07/11/15	84	75	67	55	46	38	53	24
07/10/15	82	72	64	50	40	22	42	16
07/09/15	82	72	68	49	35	21	43	14
07/08/15	87	78	72	46	41	23	34	14
07/07/15	90	79	70	54	49	43	50	25
07/06/15	92	77	67	58	52	47	64	28
07/05/15	83	74	68	63	54	49	76	34
07/04/15	88	79	72	58	53	47	53	29
07/03/15	91	79	70	58	53	50	62	26
07/02/15	92	81	69	57	54	50	62	26
07/01/15	89	79	66	60	56	53	68	31
TOTALS:	94	77	59	63	48	21	100	10

NovaStar Statistical Report
G150: Lake Pleasant Weather Statistics - July 2015

PointID	5652	5652	5652	5655	5655	5655	5651	5651	5646	5649	5649
StatType	max	mean	min	max	mean	min	max	min	max	max	min
DataType	temp	temp	temp	dewpnt	dewpnt	dewpnt	rhumid	rhumid	pkwind	baropr	baropr
Units	DegF	DegF	DegF	degF	degF	degF	rh%	rh%	mph	mb	mb
07/31/15	106	91	81	70	62	55	69	20	26.0	1015	1012
07/30/15	105	93	83	68	61	53	57	21	13.0	1017	1012
07/29/15	101	91	84	67	61	58	55	26	18.0	1015	1012
07/28/15	106	96	85	62	52	47	42	14	20.0	1013	1009
07/27/15	105	94	82	60	50	35	45	13	18.0	1012	1008
07/26/15	109	96	84	58	39	29	38	7	19.0	1012	1008
07/25/15	109	97	84	62	40	24	46	5	19.0	1014	1009
07/24/15	105	93	84	61	53	39	45	12	17.0	1017	1012
07/23/15	103	92	81	60	46	36	38	12	15.0	1015	1012
07/22/15	103	94	84	51	44	36	29	11	16.0	1012	1008
07/21/15	105	94	83	68	57	46	56	14	16.0	1012	1008
07/20/15	102	91	81	70	62	52	66	21	15.0	1016	1011
07/19/15	97	85	76	70	65	60	75	30	18.0	1017	1014
07/18/15	99	86	78	67	60	52	70	25	28.0	1017	1011
07/17/15	102	93	84	62	57	52	45	23	20.0	1013	1009
07/16/15	107	96	84	61	49	42	44	12	15.0	1014	1008
07/15/15	104	95	84	61	52	42	43	15	16.0	1013	1009
07/14/15	106	96	84	66	53	42	56	14	31.0	1012	1007
07/13/15	106	95	84	64	51	45	53	14	18.0	1014	1008
07/12/15	105	93	80	63	46	38	52	12	14.0	1015	1011
07/11/15	100	91	81	62	50	36	50	14	20.0	1014	1011
07/10/15	99	87	75	53	44	29	43	14	21.0	1013	1008
07/09/15	98	88	77	48	36	21	31	8	26.0	1011	1007
07/08/15	104	93	81	63	46	20	53	7	19.0	1010	1006
07/07/15	106	94	82	72	56	40	65	12	15.0	1013	1008
07/06/15	103	90	79	70	61	51	63	21	20.0	1015	1010
07/05/15	103	91	84	68	60	52	56	20	26.0	1014	1010
07/04/15	105	94	85	67	59	50	55	18	24.0	1011	1008
07/03/15	100	92	84	69	61	51	57	23	29.0	1014	1007
07/02/15	107	96	84	62	56	51	48	17	18.0	1013	1008
07/01/15	104	95	86	62	59	55	45	21	20.0	1013	1010
TOTALS:	109	93	75	72	53	20	75	5	31.0	1017	1006

NovaStar Statistical Report
G151: Lake Pleasant North Weather Statistics - July 2015

PointID	5662	5662	5662	5658	5658	5658	5661	5661	5654	5664	5664	5663
StatType	max	mean	min	max	mean	min	max	min	max	max	min	max
DataType	temp	temp	temp	dewpnt	dewpnt	dewpnt	rhumid	rhumid	pkwind	baropr	baropr	solrad
Units	DegF	DegF	DegF	degF	degF	degF	rh%	rh%	mph	mb	mb	wsqm
07/31/15	102	90	81	71	62	57	62	25	20.0	1021	1017	896
07/30/15	102	90	82	71	63	57	58	26	14.0	1021	1017	1044
07/29/15	98	89	84	70	64	60	54	35	33.0	1020	1017	896
07/28/15	104	92	81	72	59	52	62	20	25.0	1019	1014	984
07/27/15	101	91	79	64	55	45	45	21	19.0	1018	1013	912
07/26/15	105	92	82	58	47	36	36	11	19.0	1017	1013	1022
07/25/15	105	94	82	60	45	34	42	9	14.0	1020	1014	923
07/24/15	100	91	82	65	57	43	50	18	13.0	1022	1017	912
07/23/15	98	89	80	67	52	44	48	18	13.0	1020	1015	1341
07/22/15	98	91	83	59	50	42	45	16	17.0	1018	1013	929
07/21/15	100	90	81	71	61	54	58	24	18.0	1018	1013	1060
07/20/15	98	88	79	69	63	56	66	26	14.0	1021	1015	962
07/19/15	93	82	74	67	64	61	80	38	11.0	1022	1018	929
07/18/15	95	84	74	70	62	56	75	33	18.0	1020	1016	978
07/17/15	97	90	82	67	60	55	57	28	22.0	1018	1014	940
07/16/15	102	93	84	65	56	46	42	17	18.0	1019	1014	923
07/15/15	100	91	83	72	58	44	58	20	15.0	1018	1014	901
07/14/15	101	92	82	65	58	48	55	22	21.0	1017	1013	907
07/13/15	103	92	81	71	56	44	50	20	16.0	1019	1013	907
07/12/15	99	90	77	65	51	41	49	17	32.0	1021	1016	984
07/11/15	98	88	78	63	57	42	59	21	20.0	1019	1015	929
07/10/15	95	84	72	63	49	36	51	20	19.0	1018	1013	984
07/09/15	92	85	74	54	44	34	35	13	31.0	1016	1012	934
07/08/15	98	89	79	66	54	35	52	15	25.0	1016	1011	1110
07/07/15	102	91	80	70	60	50	70	20	13.0	1019	1013	1066
07/06/15	98	87	80	69	62	56	60	28	34.0	1020	1015	918
07/05/15	98	88	81	69	62	55	61	26	31.0	1019	1014	1143
07/04/15	100	91	84	69	62	57	54	26	20.0	1017	1012	1088
07/03/15	95	89	81	71	64	57	62	31	25.0	1018	1013	1066
07/02/15	102	92	83	70	63	54	60	24	20.0	1019	1013	907
07/01/15	100	91	84	68	63	58	50	29	16.0	1018	1015	1022
TOTALS:	105	90	72	72	58	34	80	9	34.0	1022	1011	1341

Sensor 5663 down from 7/22 16:43 – 7/22 23:43.

NovaStar Statistical Report
G152: Magma FRS Weather Statistics - July 2015

PointID	6717	6717	6717	6714	6714	6714	6716	6716	6709
StatType	max	mean	min	max	mean	min	max	min	max
DataType	temp	temp	temp	dewpnt	dewpnt	dewpnt	rhumid	rhumid	pkwind
Units	DegF	DegF	DegF	degF	degF	degF	rh%	rh%	mph
07/31/15	106	91	80	75	60	50	77	25	25.0
07/30/15	108	95	83	63	57	49	57	17	16.0
07/29/15	103	90	82	65	60	57	57	27	19.0
07/28/15	108	94	85	63	58	50	52	18	19.0
07/27/15	107	94	81	59	50	39	44	15	8.0
07/26/15	109	95	78	45	36	31	23	8	7.0
07/25/15	109	95	84	54	43	34	35	10	7.0
07/24/15	104	92	82	67	59	48	65	21	7.0
07/23/15	102	91	80	66	54	47	59	20	14.0
07/22/15	106	94	79	58	48	42	40	15	10.0
07/21/15	106	94	80	63	56	50	52	19	9.0
07/20/15	102	90	78	67	62	56	70	27	7.0
07/19/15	97	85	76	74	68	59	100	33	9.0
07/18/15	102	87	74	73	62	55	100	25	18.0
07/17/15	99	89	83	63	56	50	57	23	17.0
07/16/15	108	95	85	61	54	47	46	17	11.0
07/15/15	106	94	82	61	56	52	51	20	14.0
07/14/15	108	95	85	62	55	49	44	17	15.0
07/13/15	111	96	86	67	56	47	58	15	14.0
07/12/15	106	93	77	60	50	41	38	17	23.0
07/11/15	105	91	79	60	55	47	51	17	37.0
07/10/15	103	90	74	59	49	43	50	18	14.0
07/09/15	100	91	80	56	49	42	39	19	15.0
07/08/15	106	95	80	54	50	44	39	14	13.0
07/07/15	107	94	81	65	58	50	60	18	8.0
07/06/15	105	89	77	74	66	54	100	22	10.0
07/05/15	100	87	76	75	63	53	100	28	20.0
07/04/15	107	94	80	66	58	52	65	21	13.0
07/03/15	103	91	76	71	61	52	86	25	16.0
07/02/15	107	94	81	62	57	51	52	21	9.0
07/01/15	106	92	82	64	61	57	58	24	12.0
TOTALS:	111	92	74	75	56	31	100	8	37.0

NovaStar Statistical Report
G153: McMicken Dam Weather Statistics - July 2015

PointID	5437	5437	5437	5429	5429	5429	5436	5436	5433	5439	5439	5427
StatType	max	mean	min	max	mean	min	max	min	max	max	min	max
DataType	temp	temp	temp	dewpnt	dewpnt	dewpnt	rhumid	rhumid	pkwind	baropr	baropr	solrad
Units	DegF	DegF	DegF	degF	degF	degF	rh%	rh%	mph	mb	mb	wsqm
07/31/15	110	92	79	78	65	55	94	18	28.0	1016	1013	978
07/30/15	107	95	84	65	61	57	52	21	19.0	1017	1012	940
07/29/15	102	94	88	67	63	58	45	27	19.0	1016	1013	522
07/28/15	110	98	86	67	56	51	41	16	22.0	1013	1009	1291
07/27/15	108	96	82	57	53	43	36	16	17.0	1012	1009	956
07/26/15	110	97	83	45	38	34	21	8	23.0	1013	1008	1038
07/25/15	110	98	82	46	36	29	25	6	25.0	1015	1010	973
07/24/15	106	96	86	64	55	43	48	13	17.0	1017	1012	1181
07/23/15	105	94	79	63	50	34	38	12	22.0	1015	1012	978
07/22/15	105	95	81	53	48	39	35	13	21.0	1013	1009	967
07/21/15	107	96	83	63	58	52	49	19	16.0	1013	1008	1077
07/20/15	104	93	83	72	64	58	71	25	24.0	1016	1011	1044
07/19/15	99	88	77	78	69	64	99	34	16.0	1018	1014	1016
07/18/15	103	87	77	77	67	58	100	25	25.0	1017	1012	1005
07/17/15	105	94	82	71	60	57	70	22	27.0	1014	1009	1066
07/16/15	109	98	84	59	49	43	32	13	20.0	1014	1009	962
07/15/15	106	97	83	59	52	45	38	16	17.0	1014	1009	945
07/14/15	109	98	84	62	54	45	45	14	21.0	1012	1007	940
07/13/15	109	97	83	61	51	41	34	14	21.0	1014	1009	945
07/12/15	109	95	78	47	41	33	22	11	15.0	1016	1012	1000
07/11/15	103	93	83	60	51	37	36	14	22.0	1015	1012	1110
07/10/15	102	90	72	55	43	30	29	14	27.0	1013	1009	989
07/09/15	101	89	72	50	35	25	29	8	28.0	1011	1008	978
07/08/15	107	96	82	57	45	24	42	8	26.0	1011	1007	1082
07/07/15	108	96	82	69	56	43	64	14	20.0	1014	1008	956
07/06/15	105	92	80	71	63	52	76	22	38.0	1016	1010	951
07/05/15	106	94	86	70	62	52	52	21	23.0	1015	1011	1176
07/04/15	105	96	84	64	59	55	50	20	23.0	1012	1009	1121
07/03/15	102	95	86	68	62	55	55	26	24.0	1014	1008	857
07/02/15	108	98	86	62	58	53	41	18	19.0	1014	1008	951
07/01/15	105	97	88	64	60	57	46	23	26.0	1014	1011	1060
TOTALS:	110	95	72	78	54	24	100	6	38.0	1018	1007	1291

NovaStar Statistical Report
G154: Mobile Weather Statistics - July 2015

PointID	6972	6972	6972	6969	6969	6969	6971	6971	6964	6973	6973
StatType	max	mean	min	max	mean	min	max	min	max	max	min
DataType	temp	temp	temp	dewpnt	dewpnt	dewpnt	rhumid	rhumid	pkwind	baropr	baropr
Units	DegF	DegF	DegF	degF	degF	degF	rh%	rh%	mph	mb	mb
07/31/15	104	90	75	69	60	54	80	19	24.0	1015	1011
07/30/15	103	92	81	63	58	52	53	19	13.0	1016	1011
07/29/15	97	87	77	72	63	57	82	28	23.0	1015	1012
07/28/15	103	93	81	71	56	52	57	20	22.0	1012	1008
07/27/15	103	94	78	57	52	49	42	17	16.0	1011	1007
07/26/15	104	96	86	53	39	33	30	9	21.0	1011	1007
07/25/15	105	95	84	53	41	31	35	8	16.0	1014	1009
07/24/15	101	90	81	72	60	49	76	19	15.0	1017	1012
07/23/15	102	89	74	67	50	40	62	18	23.0	1015	1011
07/22/15	103	92	75	49	45	42	35	14	15.0	1011	1007
07/21/15	103	93	80	62	56	47	54	20	14.0	1011	1006
07/20/15	99	89	78	67	60	52	68	23	16.0	1016	1010
07/19/15	94	83	73	69	65	57	86	33	23.0	1017	1014
07/18/15	97	83	74	70	62	56	89	28	17.0	1016	1011
07/17/15	99	90	81	61	57	52	50	25	15.0	1013	1008
07/16/15	105	94	80	63	52	46	45	14	26.0	1013	1007
07/15/15	104	93	79	61	51	43	43	19	20.0	1013	1008
07/14/15	107	94	82	58	52	42	44	13	21.0	1011	1005
07/13/15	106	93	80	60	51	44	47	13	18.0	1013	1007
07/12/15	102	91	75	55	41	37	34	11	11.0	1015	1011
07/11/15	103	91	79	58	48	39	45	12	17.0	1013	1010
07/10/15	100	88	73	55	46	33	35	16	20.0	1012	1007
07/09/15	99	89	76	48	39	27	29	11	27.0	1010	1006
07/08/15	104	94	83	48	42	28	25	12	20.0	1009	1004
07/07/15	105	94	79	62	51	38	52	12	16.0	1013	1006
07/06/15	101	89	75	67	62	57	75	27	14.0	1015	1009
07/05/15	98	89	79	68	59	53	67	25	18.0	1013	1010
07/04/15	101	91	81	68	57	50	61	19	14.0	1011	1007
07/03/15	99	91	81	65	57	51	58	22	16.0	1013	1006
07/02/15	103	93	81	58	54	49	46	18	18.0	1013	1008
07/01/15	99	91	84	63	59	55	49	26	22.0	1013	1010
TOTALS:	107	91	73	72	53	27	89	8	27.0	1017	1004

NovaStar Statistical Report
G155: Mt. Union Weather Statistics - July 2015

PointID	5382	5382	5382	5378	5378	5378	5381	5381
StatType	max	mean	min	max	mean	min	max	min
DataType	temp	temp	temp	dewpnt	dewpnt	dewpnt	rhumid	rhumid
Units	DegF	DegF	DegF	degF	degF	degF	rh%	rh%
07/31/15	76	68	63	55	51	45	66	41
07/30/15	74	67	62	57	53	49	74	46
07/29/15	72	67	62	60	52	36	81	29
07/28/15	80	71	61	48	41	33	58	25
07/27/15	79	69	60	50	40	28	45	23
07/26/15	81	72	65	36	28	14	27	11
07/25/15	81	72	64	41	30	22	37	14
07/24/15	77	68	60	52	42	29	59	22
07/23/15	76	65	55	49	40	24	68	24
07/22/15	77	67	58	53	45	38	76	28
07/21/15	76	66	58	54	50	46	77	43
07/20/15	70	63	57	59	54	49	93	57
07/19/15	69	60	55	59	55	52	96	61
07/18/15	75	62	53	61	54	42	96	49
07/17/15	80	69	59	54	47	40	70	37
07/16/15	81	70	60	51	46	40	68	25
07/15/15	79	68	58	49	44	37	60	29
07/14/15	80	69	59	53	46	41	70	31
07/13/15	80	70	61	51	43	36	45	34
07/12/15	79	67	56	48	42	35	60	30
07/11/15	74	62	51	56	47	38	96	35
07/10/15	74	61	50	46	36	21	59	26
07/09/15	73	61	50	42	31	14	52	18
07/08/15	78	68	56	52	42	23	54	24
07/07/15	75	67	57	55	47	42	86	40
07/06/15	76	65	55	55	50	43	96	40
07/05/15	76	65	55	62	53	49	96	47
07/04/15	76	69	63	58	50	44	80	40
07/03/15	79	69	59	56	51	47	92	38
07/02/15	81	71	63	58	53	48	78	40
07/01/15	76	68	62	58	54	53	81	50
TOTALS:	81	67	50	62	46	14	96	11

NovaStar Statistical Report
G156: Osborn @ 64th St. Weather Statistics - July 2015

PointID	4617	4617	4617	4614	4614	4614	4616	4616	4609
StatType	max	mean	min	max	mean	min	max	min	max
DataType	temp	temp	temp	dewpnt	dewpnt	dewpnt	rhumid	rhumid	pkwind
Units	DegF	DegF	DegF	degF	degF	degF	rh%	rh%	mph
07/31/15	109	91	79	74	66	61	85	23	13.2
07/30/15	105	93	82	70	65	59	62	24	6.2
07/29/15	102	91	84	68	65	60	55	31	9.0
07/28/15	106	96	84	66	61	54	49	19	11.9
07/27/15	106	96	80	63	57	53	49	20	8.2
07/26/15	108	96	81	53	45	39	36	10	8.0
07/25/15	110	97	83	57	46	37	37	9	6.1
07/24/15	104	93	85	69	63	53	60	22	8.3
07/23/15	105	95	78	67	54	45	51	17	9.9
07/22/15									
07/21/15	87	85	80	61	61	59	54	40	0.0
07/20/15	99	90	80	66	62	56	59	27	11.0
07/19/15	95	84	73	70	66	61	90	34	8.0
07/18/15	96	85	71	69	63	59	91	32	11.0
07/17/15	99	90	81	66	61	57	58	27	13.0
07/16/15	104	94	80	63	54	47	56	17	13.0
07/15/15	103	93	83	61	58	53	46	22	18.0
07/14/15	106	94	82	63	57	52	53	18	12.0
07/13/15	105	93	81	63	57	50	51	18	11.0
07/12/15	102	91	76	57	48	40	44	16	10.0
07/11/15	102	91	79	60	52	43	48	15	14.0
07/10/15	101	87	70	56	50	39	46	19	15.0
07/09/15	99	87	75	54	43	34	33	14	21.0
07/08/15	105	93	80	55	47	32	40	12	15.0
07/07/15	104	93	78	68	58	46	62	18	10.0
07/06/15	101	90	76	68	62	56	77	24	11.0
07/05/15	99	89	80	71	61	55	61	25	19.0
07/04/15	102	92	80	67	61	55	64	22	13.0
07/03/15	98	90	79	72	62	57	70	27	13.0
07/02/15	103	94	81	61	58	54	50	21	11.0
07/01/15	101	93	84	66	61	59	55	27	15.0
TOTALS:	110	92	70	74	57	32	91	9	21.0

All Sensors down from 7/21 7:07 – 7/23 5:30.

NovaStar Statistical Report
G157: Phoenix Dam 2B Weather Statistics - July 2015

PointID	4797	4797	4797	4794	4794	4794	4796	4796	4784	4798	4798	4793
StatType	max	mean	min	max	mean	min	max	min	max	max	min	max
DataType	temp	temp	temp	dewpnt	dewpnt	dewpnt	rhumid	rhumid	pkwind	baropr	baropr	solrad
Units	DegF	DegF	DegF	degF	degF	degF	rh%	rh%	mph	mb	mb	wsqm
07/31/15	102	92	84	69	64	61	63	29	12.0	1021	1018	989
07/30/15	100	93	85	73	64	61	59	30	7.0	1022	1018	963
07/29/15	101	92	87	85	73	58	94	30	10.0	1020	1016	_____
07/28/15	106	97	88	84	71	48	81	15	18.0	1016	1010	_____
07/27/15	106	97	84	80	67	55	48	20	10.0	1013	1010	_____
07/26/15	110	98	84	85	74	62	_____	_____	15.0	_____	_____	_____
07/25/15	110	98	84	85	74	62	_____	_____	13.0	_____	_____	_____
07/24/15	104	95	86	80	71	63	_____	_____	10.0	_____	_____	_____
07/23/15	104	98	92	80	74	68	_____	_____	8.0	_____	_____	_____
07/22/15	100	94	79	50	44	40	48	18	17.0	1016	1013	_____
07/21/15	105	95	80	71	55	45	47	16	17.0	1016	1011	967
07/20/15	100	92	81	65	59	53	53	23	15.0	1020	1015	934
07/19/15	98	86	75	70	64	58	83	27	26.0	1021	1018	1071
07/18/15	99	86	75	71	61	45	84	26	20.0	1021	1016	1038
07/17/15	101	92	82	66	57	51	52	21	21.0	1017	1013	1011
07/16/15	105	96	81	58	49	43	41	13	16.0	1017	1012	912
07/15/15	105	95	86	57	53	47	36	18	18.0	1017	1013	907
07/14/15	106	96	85	65	52	43	49	14	17.0	1016	1011	1099
07/13/15	107	95	82	61	52	44	47	14	15.0	1018	1012	912
07/12/15	103	93	76	49	42	31	33	10	15.0	1019	1015	967
07/11/15	103	91	77	56	49	41	46	14	19.0	1018	1015	1088
07/10/15	100	88	71	54	44	25	31	10	19.0	1017	1012	940
07/09/15	100	88	73	57	37	26	41	11	24.0	1015	1011	940
07/08/15	106	94	81	51	43	24	33	9	21.0	1015	1010	1137
07/07/15	106	95	81	63	51	40	45	12	15.0	1017	1011	912
07/06/15	103	91	79	65	59	52	61	22	15.0	1019	1014	923
07/05/15	103	90	82	66	58	51	55	20	26.0	1018	1015	1011
07/04/15	103	93	79	66	57	49	63	20	22.0	1015	1012	1033
07/03/15	99	91	81	67	59	54	62	25	24.0	1017	1012	879
07/02/15	104	95	84	59	55	51	41	19	20.0	1017	1012	918
07/01/15	103	94	86	65	59	52	50	21	21.0	1018	1013	1033
TOTALS:	110	93	71	85	58	24	94	9	26.0	1022	1010	1137

All sensors down from 7/20 17:46 – 7/21 4:01. Sensors 4794 4784 4797 down from 7/22 12:17 – 7/23 9:19. Sensor 4796 4798 down from 7/22 9:01 – 7/27 13:06. Sensor 4793 down from 7/21 23:16 – 7/30 8:20.

NovaStar Statistical Report
G158: Pima @ Jomax Weather Statistics - July 2015

PointID	4672	4672	4672	4669	4669	4669	4671	4671	4664	4674	4674	4673
StatType	max	mean	min	max	mean	min	max	min	max	max	min	max
DataType	temp	temp	temp	dewpnt	dewpnt	dewpnt	rhumid	rhumid	pkwind	baropr	baropr	solrad
Units	DegF	DegF	DegF	degF	degF	degF	rh%	rh%	mph	mb	mb	wsqm
07/31/15	105	89	76	71	59	52	100	20	26.0	1013	1009	868
07/30/15	103	91	81	64	57	51	56	20	12.0	1014	1010	962
07/29/15	100	89	79	72	60	52	72	25	16.0	1013	1010	1165
07/28/15	105	93	84	60	52	45	42	14	20.0	1011	1007	1016
07/27/15	103	92	78	53	48	35	40	14	12.0	1010	1006	934
07/26/15	108	94	80	35	30	24	18	6	15.0	1010	1006	951
07/25/15	107	94	80	47	33	19	29	5	12.0	1012	1007	945
07/24/15	103	90	81	65	56	43	57	16	10.0	1014	1010	978
07/23/15	102	91	75	63	40	31	45	9	19.0	1012	1009	956
07/22/15	103	92	77	52	41	31	34	9	12.0	1010	1006	945
07/21/15	104	92	79	59	52	37	48	10	14.0	1010	1006	1000
07/20/15	100	89	77	66	60	54	63	23	11.0	1013	1009	995
07/19/15	96	85	73	68	63	57	86	29	10.0	1015	1011	978
07/18/15	98	86	72	73	60	55	100	25	11.0	1014	1009	879
07/17/15	100	90	81	60	57	53	49	22	17.0	1011	1007	1055
07/16/15	106	94	79	59	47	40	39	11	13.0	1011	1007	940
07/15/15	103	94	84	57	52	47	38	17	18.0	1011	1007	923
07/14/15	105	95	84	57	51	43	41	14	14.0	1010	1005	929
07/13/15	106	93	79	58	49	41	43	14	10.0	1013	1007	1247
07/12/15	104	92	76	45	39	17	29	6	11.0	1013	1009	978
07/11/15	101	90	78	56	48	38	42	13	16.0	1011	1008	896
07/10/15	100	87	72	50	43	30	36	14	17.0	1010	1006	956
07/09/15	100	86	74	51	36	23	27	11	19.0	1008	1005	973
07/08/15	105	92	79	51	41	21	38	8	15.0	1008	1004	1143
07/07/15	105	92	78	62	51	38	52	10	12.0	1011	1006	945
07/06/15	102	89	79	71	60	54	69	21	24.0	1013	1008	956
07/05/15	100	89	81	66	59	51	62	20	21.0	1011	1008	736
07/04/15	104	92	81	62	56	48	55	16	14.0	1009	1006	874
07/03/15	98	87	76	75	63	55	89	25	13.0	1010	1006	1154
07/02/15	105	93	79	60	55	50	49	18	12.0	1011	1006	940
07/01/15	104	93	83	66	59	53	56	20	15.0	1011	1008	929
TOTALS:	108	91	72	75	51	17	100	5	26.0	1015	1004	1247

NovaStar Statistical Report
G159: Rackensack Canyon Statistics - July 2015

PointID	5942	5942	5942	5939	5939	5939	5941	5941	5934	5938	5938
StatType	max	mean	min	max	mean	min	max	min	max	max	min
DataType	temp	temp	temp	dewpnt	dewpnt	dewpnt	rhumid	rhumid	pkwind	baropr	baropr
Units	DegF	DegF	DegF	degF	degF	degF	rh%	rh%	mph	mb	mb
07/31/15	95	83	74	67	57	47	74	27	16.0	1022	1019
07/30/15	94	84	75	60	57	54	58	28	9.0	1023	1019
07/29/15	89	80	76	64	60	51	69	34	21.0	1022	1019
07/28/15	94	85	73	67	52	48	67	22	21.0	1019	1016
07/27/15	92	85	78	53	48	35	40	17	22.0	1018	1015
07/26/15	96	89	84	36	31	27	17	9	23.0	1018	1015
07/25/15	95	89	82	44	34	26	24	9	19.0	1021	1017
07/24/15	92	83	74	61	54	39	63	19	19.0	1023	1019
07/23/15	91	83	74	60	40	28	56	14	19.0	1021	1017
07/22/15	92	84	76	53	42	34	37	16	19.0	1018	1015
07/21/15	91	85	79	58	53	47	45	22	17.0	1018	1014
07/20/15	89	81	74	63	58	51	67	30	22.0	1021	1017
07/19/15	86	76	67	63	60	56	88	43	12.0	1023	1020
07/18/15	87	78	67	65	59	55	91	35	24.0	1022	1018
07/17/15	91	82	77	59	56	54	55	30	20.0	1019	1016
07/16/15	95	87	78	56	48	43	44	17	19.0	1020	1016
07/15/15	92	85	78	55	52	48	46	25	16.0	1019	1016
07/14/15	93	86	76	55	51	43	47	22	20.0	1018	1014
07/13/15	94	87	80	55	48	42	40	22	19.0	1020	1015
07/12/15	93	86	77	48	41	28	31	15	19.0	1022	1018
07/11/15	91	82	74	57	48	37	47	21	19.0	1020	1017
07/10/15	88	80	70	50	42	25	36	14	22.0	1018	1014
07/09/15	87	80	74	51	36	23	36	12	21.0	1016	1013
07/08/15	92	86	80	49	42	26	30	12	22.0	1016	1013
07/07/15	93	85	78	59	51	44	50	21	20.0	1019	1015
07/06/15	91	82	73	63	57	52	69	30	19.0	1021	1017
07/05/15	89	81	75	67	57	52	68	29	14.0	1020	1017
07/04/15	92	85	78	58	55	51	46	26	21.0	1018	1015
07/03/15	92	84	76	69	57	51	65	27	28.0	1019	1014
07/02/15	94	86	76	60	56	52	57	26	21.0	1020	1015
07/01/15	92	84	75	63	58	55	62	30	24.0	1019	1016
TOTALS:	96	84	67	69	50	23	91	9	28.0	1023	1013

NovaStar Statistical Report
G160: Saguaro Lake Weather Statistics - July 2015

PointID	6782	6782	6782	6778	6778	6778	6781	6781	6774	6784	6784	6783
StatType	max	mean	min	max	mean	min	max	min	max	max	min	max
DataType	temp	temp	temp	dewpnt	dewpnt	dewpnt	rhumid	rhumid	pkwind	baropr	baropr	solrad
Units	DegF	DegF	DegF	degF	degF	degF	rh%	rh%	mph	mb	mb	wsqm
07/31/15	104	89	83	73	66	61	93	29	14.0	1014	1010	720
07/30/15	105	91	81	70	65	56	62	22	7.0	1015	1009	896
07/29/15	101	91	81	72	64	56	69	29	15.0	1014	1009	1077
07/28/15	108	95	85	70	60	52	59	19	12.0	1011	1006	956
07/27/15	105	94	81	68	55	47	53	16	10.0	1010	1005	929
07/26/15	108	95	79	64	42	35	40	8	11.0	1010	1005	945
07/25/15	108	94	81	70	50	34	56	9	10.0	1013	1006	1093
07/24/15	103	93	86	71	62	52	58	19	11.0	1015	1009	1066
07/23/15	103	93	79	69	53	44	54	18	11.0	1013	1009	1060
07/22/15	105	94	80	69	52	43	56	13	11.0	1010	1005	934
07/21/15	105	94	81	72	60	53	59	19	11.0	1011	1005	978
07/20/15	102	92	79	70	63	56	71	24	12.0	1014	1008	1022
07/19/15	98	86	76	75	68	62	95	32	7.0	1016	1011	841
07/18/15	101	89	76	74	64	58	93	25	10.0	1016	1009	1011
07/17/15	100	92	83	70	62	57	62	27	10.0	1012	1007	1132
07/16/15	107	97	83	75	57	48	58	15	19.0	1012	1006	923
07/15/15	104	93	82	74	61	53	56	21	9.0	1012	1006	918
07/14/15	108	95	79	74	61	53	67	18	13.0	1010	1004	973
07/13/15	109	95	83	67	59	48	58	18	18.0	1012	1005	1016
07/12/15	107	94	79	63	51	43	47	15	8.0	1014	1008	1055
07/11/15	104	94	81	73	55	45	67	16	11.0	1012	1008	1022
07/10/15	101	92	79	61	52	39	41	19	13.0	1011	1006	940
07/09/15	100	92	81	61	48	32	43	12	24.0	1009	1005	1005
07/08/15	106	95	81	61	52	34	50	12	13.0	1009	1003	1049
07/07/15	107	96	84	68	59	50	56	17	13.0	1012	1005	929
07/06/15	104	93	82	70	63	57	64	23	11.0	1014	1007	940
07/05/15	103	91	84	70	63	56	60	23	13.0	1013	1009	1176
07/04/15	106	95	83	81	63	54	69	20	12.0	1009	1005	989
07/03/15	101	93	81	79	62	51	67	26	11.0	1013	1006	670
07/02/15	106	96	84	72	60	53	56	22	13.0	1012	1005	907
07/01/15	105	96	89	68	63	59	47	23	13.0	1012	1006	912
TOTALS:	109	93	76	81	59	32	95	8	24.0	1016	1003	1176

Sensor 6783 down from down from 7/31 1:30 – 7/31 9:30.

NovaStar Statistical Report
G161: South Mountain Fan Weather Statistics - July 2015

PointID	6562	6562	6562	6556	6556	6556	6561	6561	6554	6564	6564	6566
StatType	max	mean	min	max	mean	min	max	min	max	max	min	max
DataType	temp	temp	temp	dewpnt	dewpnt	dewpnt	rhumid	rhumid	pkwind	baropr	baropr	solrad
Units	DegF	DegF	DegF	degF	degF	degF	rh%	rh%	mph	mb	mb	wsqm
07/31/15	108	91	75	73	63	57	89	21	18.5	1020	1015	869
07/30/15	105	94	83	63	59	55	49	21	11.6	1020	1015	796
07/29/15	99	90	84	64	62	58	52	28	16.1	1019	1016	692
07/28/15	104	95	88	64	57	54	46	20	15.9	1016	1012	888
07/27/15	105	96	84	59	52	48	31	18	15.4	1015	1010	813
07/26/15	106	98	91	51	38	31	23	8	14.6	1015	1011	974
07/25/15	107	98	92	49	38	31	23	7	17.1	1018	1012	928
07/24/15	102	93	85	65	58	46	50	16	13.5	1021	1015	917
07/23/15	103	93	81	63	48	35	43	15	11.8	1019	1014	835
07/22/15	105	95	82	54	46	41	32	12	11.8	1015	1010	829
07/21/15	105	95	87	60	56	50	39	18	14.2	1015	1010	890
07/20/15	101	92	84	64	60	54	48	26	12.3	1019	1014	911
07/19/15	96	86	77	68	65	61	76	35	11.6	1021	1017	829
07/18/15	97	87	77	71	63	59	80	32	14.0	1020	1015	913
07/17/15	101	92	84	63	59	57	46	25	15.8	1017	1012	861
07/16/15	106	97	87	60	52	45	37	15	14.4	1017	1011	817
07/15/15	105	96	87	59	55	51	35	20	13.5	1017	1011	803
07/14/15	107	97	87	59	54	45	40	15	14.6	1015	1009	832
07/13/15	107	96	86	63	55	47	42	15	16.6	1017	1011	810
07/12/15	103	94	80	52	44	40	31	14	13.5	1019	1014	898
07/11/15	105	93	82	59	51	41	40	12	16.5	1017	1014	917
07/10/15	102	90	80	57	47	32	35	14	17.0	1016	1011	838
07/09/15	100	90	78	54	39	27	32	10	21.4	1014	1010	881
07/08/15	106	96	86	48	44	28	25	10	15.8	1013	1008	873
07/07/15	106	96	85	63	54	43	47	15	12.2	1016	1010	821
07/06/15	103	90	74	71	62	53	86	24	14.7	1019	1013	817
07/05/15	101	90	82	68	60	54	62	23	20.8	1017	1014	917
07/04/15	103	94	83	65	59	53	53	20	13.7	1015	1011	939
07/03/15	100	91	81	68	61	55	63	26	18.5	1017	1010	547
07/02/15	105	96	87	59	56	52	36	20	16.1	1017	1011	814
07/01/15	104	93	82	67	61	56	59	23	17.1	1017	1013	848
TOTALS:	108	93	74	73	54	27	89	7	21.4	1021	1008	974

NovaStar Statistical Report
G162: South Mountain Park Weather Statistics - July 2015

PointID StatType Data Type Units	6512 max temp DegF	6512 mean temp DegF	6512 min temp DegF	6508 max dewpnt degF	6508 mean dewpnt degF	6508 min dewpnt degF	6511 max rhumid rh%	6511 min rhumid rh%	6504 max pkwind mph	6514 max baropr mb	6514 min baropr mb	6513 max solrad wsqm
07/31/15	102	88	76	74	62	58	80	26	20.0	1021	1016	1033
07/30/15	100	89	79	63	61	57	58	27	9.0	1023	1015	967
07/29/15	95	86	79	66	62	60	57	33	16.0	1021	1016	923
07/28/15	98	90	83	65	58	54	57	26	18.0	1017	1012	995
07/27/15	100	92	81	60	54	48	38	22	15.0	1017	1011	973
07/26/15	101	94	88	53	41	36	28	13	15.0	1018	1011	1115
07/25/15	102	94	86	51	42	37	27	11	16.0	1020	1014	1214
07/24/15	98	88	80	66	60	50	63	22	12.0	1022	1016	1088
07/23/15	98	89	79	65	51	41	57	21	13.0	1020	1015	1000
07/22/15	100	91	81	55	49	45	37	18	12.0	1017	1011	989
07/21/15	98	91	83	62	58	53	47	24	12.0	1018	1010	1027
07/20/15	94	87	80	67	62	56	59	34	13.0	1022	1014	1033
07/19/15	91	81	72	70	66	62	89	43	11.0	1023	1018	918
07/18/15	92	82	71	71	63	58	100	38	18.0	1021	1016	1016
07/17/15	97	87	77	67	60	58	72	32	21.0	1018	1014	1033
07/16/15	102	92	81	62	55	48	45	20	16.0	1019	1013	973
07/15/15	100	91	82	62	58	55	42	26	19.0	1018	1014	956
07/14/15	103	92	81	60	56	48	49	20	13.0	1017	1010	956
07/13/15	102	92	83	63	57	50	53	20	15.0	1019	1012	962
07/12/15	98	90	80	57	46	36	35	16	12.0	1021	1014	973
07/11/15	100	88	78	59	53	45	48	17	18.0	1020	1014	1137
07/10/15	98	85	76	58	50	36	42	21	17.0	1017	1011	1066
07/09/15	96	86	80	54	43	32	36	16	22.0	1015	1012	1005
07/08/15	102	92	82	52	48	37	31	16	18.0	1015	1009	984
07/07/15	102	92	81	62	56	47	54	20	14.0	1019	1010	967
07/06/15	98	87	73	71	62	55	80	29	15.0	1021	1013	973
07/05/15	96	86	78	67	61	57	72	28	19.0	1019	1015	1115
07/04/15	100	90	82	65	60	56	57	25	16.0	1018	1013	1044
07/03/15	96	87	76	67	61	57	73	30	16.0	1017	1013	896
07/02/15	100	91	82	61	58	55	44	25	15.0	1019	1013	967
07/01/15	97	89	80	66	62	59	63	30	18.0	1019	1015	1115
TOTALS:	103	89	71	74	56	32	100	11	22.0	1023	1009	1214

NovaStar Statistical Report
G163: Upper Sycamore Creek Weather Statistics - July 2015

PointID	5882	5882	5882	5889	5889	5889	5883	5883	5866	5869	5869
StatType	max	mean	min	max	mean	min	max	min	max	max	min
DataType	temp	temp	temp	dewpnt	dewpnt	dewpnt	rhumid	rhumid	pkwind	baropr	baropr
Units	DegF	DegF	DegF	degF	degF	degF	rh%	rh%	mph	mb	mb
07/31/15	84	75	67	59	54	49	77	37	19.0	1026	1023
07/30/15	84	73	65	59	56	51	81	39	14.0	1026	1023
07/29/15	79	73	64	60	57	46	86	52	19.0	1025	1023
07/28/15	87	78	71	54	50	47	51	26	16.0	1023	1020
07/27/15	85	77	69	49	43	34	45	22	17.0	1021	1019
07/26/15	87	80	74	35	30	25	22	10	18.0	1022	1019
07/25/15	88	80	74	43	37	27	33	14	18.0	1024	1021
07/24/15	84	74	66	59	54	43	79	31	14.0	1026	1023
07/23/15	84	75	67	57	37	30	66	16	15.0	1024	1021
07/22/15	84	76	66	50	42	31	52	20	17.0	1021	1019
07/21/15	84	76	68	55	50	46	62	27	21.0	1022	1018
07/20/15	82	73	66	60	56	50	82	36	16.0	1025	1021
07/19/15	78	69	61	60	57	54	88	45	14.0	1026	1023
07/18/15	80	71	62	61	57	53	93	42	16.0	1025	1021
07/17/15	81	73	67	55	52	48	62	37	26.0	1023	1020
07/16/15	87	78	69	52	47	40	49	21	20.0	1023	1020
07/15/15	83	76	67	54	50	47	58	31	19.0	1023	1020
07/14/15	87	76	68	54	50	44	63	26	24.0	1022	1018
07/13/15	88	77	70	53	50	45	55	24	24.0	1024	1020
07/12/15	87	77	70	49	43	39	43	22	14.0	1025	1022
07/11/15	82	73	66	58	51	42	74	28	26.0	1024	1020
07/10/15	80	71	64	48	42	29	48	23	26.0	1021	1019
07/09/15	78	71	66	51	40	29	52	21	25.0	1020	1017
07/08/15	84	77	71	50	43	32	36	19	20.0	1020	1018
07/07/15	84	77	68	56	50	45	64	30	16.0	1023	1019
07/06/15	84	75	67	56	53	47	66	33	16.0	1024	1021
07/05/15	80	74	67	61	55	51	83	39	22.0	1023	1021
07/04/15	84	76	71	58	53	46	59	33	27.0	1021	1019
07/03/15	87	76	70	56	53	50	60	32	25.0	1023	1019
07/02/15	87	78	70	58	54	50	65	33	20.0	1023	1019
07/01/15	84	76	70	60	57	54	66	38	20.0	1023	1020
TOTALS:	88	75	61	61	49	25	93	10	27.0	1026	1017

All sensors down from 7/5 00:01 – 7/5 12:00. Sensor 5883 down from 7/29 12:30 – 7/29 22:00.

NovaStar Statistical Report
G164: Thompson Peak Weather Statistics - July 2015

PointID	5947	5947	5947	5943	5943	5943	5946	5946
StatType	max	mean	min	max	mean	min	max	min
DataType	temp	temp	temp	dewpnt	dewpnt	dewpnt	rhumid	rhumid
Units	DegF	DegF	DegF	degF	degF	degF	rh%	rh%
07/31/15	93	81	68	62	55	46	78	28
07/30/15	92	80	69	61	56	52	73	29
07/29/15	88	77	69	61	57	52	76	37
07/28/15	91	81	74	60	53	49	57	25
07/27/15	93	82	73	53	49	44	45	23
07/26/15	92	85	80	42	37	31	25	15
07/25/15	96	86	77	45	39	34	32	13
07/24/15	90	80	71	62	55	43	74	26
07/23/15	91	80	72	59	44	33	63	19
07/22/15	91	82	73	50	43	38	38	19
07/21/15	92	82	75	57	52	45	50	25
07/20/15	88	79	71	63	58	54	70	32
07/19/15	87	74	64	64	60	57	91	38
07/18/15	86	75	63	62	57	50	96	38
07/17/15	88	79	73	58	55	47	57	32
07/16/15	94	83	73	60	49	44	55	21
07/15/15	93	82	75	56	53	50	49	27
07/14/15	94	83	73	56	52	46	52	24
07/13/15	95	84	75	55	51	45	49	23
07/12/15	92	83	73	49	43	34	36	19
07/11/15	90	80	71	56	48	39	49	21
07/10/15	88	77	66	52	45	32	44	22
07/09/15	87	77	71	50	40	28	39	18
07/08/15	93	83	75	48	43	30	38	17
07/07/15	93	83	73	56	51	43	52	22
07/06/15	90	79	69	69	57	52	77	31
07/05/15	88	78	71	66	56	52	72	33
07/04/15	90	81	74	58	54	50	55	28
07/03/15	87	78	71	62	56	50	70	35
07/02/15	91	81	72	57	54	49	57	29
07/01/15	91	80	70	61	57	54	70	31
TOTALS:	96	81	63	69	51	28	96	13

NovaStar Statistical Report
G165: Tiger Wash Fan Weather Statistics - July 2015

PointID	5142	5142	5142	5146	5146	5146	5141	5141	5134	5144	5144	5143
StatType	max	mean	min	max	mean	min	max	min	max	max	min	max
DataType	temp	temp	temp	dewpnt	dewpnt	dewpnt	rhumid	rhumid	pkwind	baropr	baropr	solrad
Units	DegF	DegF	DegF	degF	degF	degF	rh%	rh%	mph	mb	mb	wsqm
07/31/15	109	93	82	67	62	56	54	21	26.0	1020	1015	1297
07/30/15	105	94	84	65	62	59	50	26	17.0	1021	1016	1302
07/29/15	100	92	86	67	65	63	55	31	14.0	1019	1015	1187
07/28/15	106	94	76	62	54	45	50	18	12.0	1017	1012	1363
07/27/15	105	93	79	63	52	39	48	15	16.0	1016	1011	1225
07/26/15	109	94	75	45	40	36	26	10	17.0	1016	1011	1242
07/25/15	108	95	78	43	38	34	29	8	18.0	1019	1012	1264
07/24/15	105	92	76	61	51	43	50	14	14.0	1021	1016	1264
07/23/15	101	90	74	66	55	42	50	22	15.0	1018	1013	1231
07/22/15	103	91	76	59	54	41	50	18	20.0	1016	1011	1231
07/21/15	104	93	79	67	60	55	64	22	14.0	1016	1011	1280
07/20/15	101	89	79	75	67	59	88	27	12.0	1020	1014	1220
07/19/15	94	84	75	75	71	66	98	41	11.0	1022	1017	1313
07/18/15	98	84	74	75	69	65	97	36	26.0	1018	1013	1242
07/17/15	105	90	76	72	62	54	88	25	21.0	1017	1012	1291
07/16/15	107	94	79	59	52	45	38	17	15.0	1018	1013	1220
07/15/15	104	94	80	60	49	36	30	16	22.0	1017	1011	1220
07/14/15	108	96	81	56	48	37	31	14	18.0	1016	1011	1231
07/13/15	107	95	79	51	46	42	28	14	16.0	1017	1012	1214
07/12/15	105	91	72	47	42	32	32	9	17.0	1019	1014	1302
07/11/15	100	87	70	54	47	41	49	14	17.0	1018	1012	1363
07/10/15	98	87	72	57	47	42	37	18	22.0	1015	1011	1357
07/09/15	98	87	73	54	44	32	31	17	21.0	1014	1010	1242
07/08/15	105	93	79	52	43	26	38	7	21.0	1014	1010	1253
07/07/15	107	95	81	64	54	44	55	16	15.0	1017	1011	1236
07/06/15	105	92	76	71	63	56	70	21	15.0	1019	1014	1291
07/05/15	103	89	81	73	64	57	72	27	24.0	1018	1013	1231
07/04/15	103	93	80	67	61	56	66	23	15.0	1016	1010	1038
07/03/15	100	94	84	70	61	56	63	27	12.0	1017	1011	1363
07/02/15	108	96	82	60	58	55	46	20	12.0	1018	1013	1236
07/01/15	103	95	90	63	61	56	39	25	18.0	1018	1014	1352
TOTALS:	109	92	70	75	55	26	98	7	26.0	1022	1010	1363

Sensor 5144 down from 7/23 00:40 – 7/23 7:10.

NovaStar Statistical Report
G166: Usery Mtn. Park Weather Statistics - July 2015

PointID	6652	6652	6652	6646	6646	6646	6651	6651	6644	6654	6654	6653
StatType	max	mean	min	max	mean	min	max	min	max	max	min	max
DataType	temp	temp	temp	dewpnt	dewpnt	dewpnt	rhumid	rhumid	pkwind	baropr	baropr	solrad
Units	DegF	DegF	DegF	degF	degF	degF	rh%	rh%	mph	mb	mb	wsqm
07/31/15	104	89	79	72	62	57	71	25	19.0	1019	1016	1099
07/30/15	103	92	81	63	59	55	55	22	25.0	1020	1014	1066
07/29/15	99	89	83	64	61	58	51	27	21.0	1019	1015	1198
07/28/15	104	93	84	63	57	52	50	20	19.0	1017	1012	1011
07/27/15	103	94	82	57	52	43	36	17	14.0	1015	1011	1016
07/26/15	106	95	83	44	38	34	20	9	15.0	1015	1011	1082
07/25/15	106	95	85	52	43	34	31	9	14.0	1018	1012	1214
07/24/15	101	91	82	67	60	50	62	18	12.0	1020	1014	1396
07/23/15	100	90	78	65	51	46	54	17	15.0	1019	1014	1132
07/22/15	102	92	81	54	47	41	38	14	14.0	1016	1011	1016
07/21/15	103	93	80	61	57	51	50	21	13.0	1016	1010	1049
07/20/15	100	90	78	66	62	57	66	27	15.0	1019	1014	1104
07/19/15	96	84	72	73	66	60	97	33	12.0	1021	1017	1275
07/18/15	98	85	72	73	63	57	97	28	17.0	1021	1015	1055
07/17/15	98	89	82	62	59	55	49	27	14.0	1017	1012	1269
07/16/15	105	94	82	63	54	48	48	16	15.0	1017	1011	1000
07/15/15	92	90	83	63	58	55	46	32	13.0	1015	1012	742
07/14/15	105	94	79	66	57	52	66	18	19.0	1015	1010	1055
07/13/15	106	95	81	60	55	50	43	18	18.0	1018	1011	1022
07/12/15	103	93	80	56	46	40	32	16	17.0	1019	1014	1066
07/11/15	103	92	82	60	52	43	38	17	17.0	1017	1014	1104
07/10/15	100	89	79	58	50	37	37	20	17.0	1016	1011	1022
07/09/15	98	89	80	57	47	33	36	14	23.0	1015	1010	1121
07/08/15	105	94	83	54	48	36	31	14	21.0	1014	1008	1049
07/07/15	104	93	83	64	58	47	55	18	14.0	1017	1010	1005
07/06/15	103	90	79	67	62	54	63	21	12.0	1019	1012	1022
07/05/15	100	88	80	68	61	55	67	25	18.0	1018	1014	1396
07/04/15	103	93	83	64	60	53	52	20	14.0	1015	1011	1011
07/03/15	99	89	77	72	61	57	76	27	12.0	1018	1011	956
07/02/15	103	93	81	61	58	52	47	22	15.0	1017	1011	995
07/01/15	103	92	83	64	62	58	54	25	17.0	1017	1012	1011
TOTALS:	106	91	72	73	56	33	97	9	25.0	1021	1008	1396

All sensors down from 7/15 10:16 – 7/15 22:01.

NovaStar Statistical Report
G167: Wickenburg Airport Weather Statistics - July 2015

PointID	7122	7122	7122	7116	7116	7116	7121	7121	7114	7124	7124	7123
StatType	max	mean	min	max	mean	min	max	min	max	max	min	max
DataType	temp	temp	temp	dewpnt	dewpnt	dewpnt	rhumid	rhumid	pkwind	baropr	baropr	solrad
Units	DegF	DegF	DegF	degF	degF	degF	rh%	rh%	mph	mb	mb	wsqm
07/31/15	103	84	76	75	62	51	77	20	22.0	1018	1014	1005
07/30/15	99	88	79	63	59	53	56	22	18.0	1019	1015	934
07/29/15	98	88	80	65	61	55	59	27	17.0	1018	1015	1066
07/28/15	103	89	70	56	46	40	50	12	12.0	1016	1011	967
07/27/15	101	88	72	57	47	34	41	15	16.0	1014	1011	978
07/26/15	105	90	71	45	33	23	35	6	14.0	1015	1010	995
07/25/15	103	90	73	45	30	16	34	4	16.0	1017	1012	995
07/24/15	103	88	72	63	48	31	69	9	14.0	1019	1015	1077
07/23/15	99	86	69	59	48	39	48	18	16.0	1017	1013	995
07/22/15	98	88	74	60	48	38	63	13	17.0	1015	1011	989
07/21/15	100	89	72	63	55	47	71	17	17.0	1015	1011	1099
07/20/15	97	86	76	70	62	50	80	23	12.0	1018	1013	1060
07/19/15	93	80	71	73	67	59	98	35	14.0	1020	1016	1082
07/18/15	96	80	69	71	64	52	98	27	21.0	1017	1013	995
07/17/15	100	88	74	69	54	44	77	20	18.0	1016	1012	1000
07/16/15	103	92	79	51	43	32	34	10	16.0	1016	1012	978
07/15/15	101	92	77	53	41	30	29	10	19.0	1016	1011	973
07/14/15	103	93	80	57	47	30	45	11	18.0	1014	1010	973
07/13/15	103	91	75	53	43	38	30	12	17.0	1016	1011	962
07/12/15	102	88	69	40	35	21	34	7	14.0	1018	1014	1044
07/11/15	96	86	73	53	45	35	46	12	21.0	1016	1012	896
07/10/15	95	83	68	48	39	31	32	14	22.0	1015	1011	1110
07/09/15	94	83	67	40	33	23	42	8	24.0	1013	1009	1000
07/08/15	101	90	75	50	37	13	41	5	22.0	1013	1009	1033
07/07/15	103	91	76	61	49	38	58	13	17.0	1016	1010	1033
07/06/15	101	88	73	67	58	49	76	18	18.0	1018	1013	984
07/05/15	100	88	76	65	57	49	59	20	18.0	1016	1012	1126
07/04/15	99	89	77	66	57	50	70	21	14.0	1014	1010	995
07/03/15	100	89	79	66	58	52	66	23	13.0	1015	1010	841
07/02/15	104	92	77	60	54	48	57	16	14.0	1016	1012	973
07/01/15	96	91	84	63	59	54	46	26	18.0	1016	1012	1137
TOTALS:	105	88	67	75	50	13	98	4	24.0	1020	1009	1137

NovaStar Statistical Report
G130: Aguila VFD Weather Statistics – August 2015

PointID	5158	5158	5158	5149	5149	5149	5157	5157	5154
StatType	max	mean	min	max	mean	min	max	min	max
DataType	temp	temp	temp	dewpnt	dewpnt	dewpnt	rhumid	rhumid	pkwind
Units	DegF	DegF	DegF	degF	degF	degF	rh%	rh%	mph
08/31/15	103	93	81	63	59	51	50	23	20.0
08/30/15	104	94	81	64	60	51	56	23	21.0
08/29/15	108	93	78	63	59	56	53	21	22.0
08/28/15	107	91	74	66	61	52	73	17	12.0
08/27/15	102	89	78	69	64	58	64	28	20.0
08/26/15	102	89	76	70	65	56	79	28	13.0
08/25/15	92	85	78	70	66	56	69	40	14.0
08/24/15	106	92	78	69	60	47	56	23	31.0
08/23/15	105	92	78	66	60	50	58	21	15.0
08/22/15	103	91	76	68	62	57	72	24	17.0
08/21/15	102	91	79	69	64	59	65	28	23.0
08/20/15	103	91	76	62	58	53	54	20	19.0
08/19/15	105	91	72	59	55	51	54	20	18.0
08/18/15	105	93	78	62	56	50	52	17	14.0
08/17/15	106	95	83	71	64	58	53	24	18.0
08/16/15	111	98	84	68	59	51	47	18	18.0
08/15/15	112	98	79	70	61	55	74	18	13.0
08/14/15	110	91	79	69	59	55	57	17	17.0
08/13/15	109	95	81	67	60	48	62	17	20.0
08/12/15	105	90	75	73	66	59	89	25	18.0
08/11/15	98	90	76	74	59	51	81	22	29.0
08/10/15	101	91	78	54	50	38	33	21	11.0
08/09/15	103	91	79	65	53	43	52	17	17.0
08/08/15	100	90	78	68	61	55	70	23	14.0
08/07/15	101	91	81	68	63	58	61	28	20.0
08/06/15	104	91	76	67	59	48	52	24	22.0
08/05/15	109	94	72	55	50	45	42	12	18.0
08/04/15	108	93	73	54	48	42	43	11	17.0
08/03/15	105	92	72	60	52	46	54	15	22.0
08/02/15	105	91	72	64	58	51	73	20	21.0
08/01/15	98	86	75	71	64	59	86	29	15.0
TOTALS:	112	92	72	74	59	38	89	11	31.0

Sensor 5157 down from 8/14 5:54 – 8/14 12:39. Sensor 5154 down from 8/9 23:38 – 8/10 8:38 and 8/14 9:54 – 8/14 17:54.

NovaStar Statistical Report
G131: Bartlett Lake Weather Statistics – August 2015

PointID	5912	5912	5912	5908	5908	5908	5911	5911	5904	5914	5914	5913
StatType	max	mean	min	max	mean	min	max	min	max	max	min	max
DataType	temp	temp	temp	dewpnt	dewpnt	dewpnt	rhumid	rhumid	pkwind	baropr	baropr	solrad
Units	DegF	DegF	DegF	degF	degF	degF	rh%	rh%	mph	mb	mb	wsqm
08/31/15	103	92	78	70	62	53	74	20	40.0	1018	1012	918
08/30/15	105	93	81	69	62	53	62	20	40.0	1019	1012	951
08/29/15	108	93	81	68	60	53	62	17	29.0	1019	1012	956
08/28/15	108	91	79	71	63	53	76	18	15.0	1018	1013	918
08/27/15	101	88	77	72	67	60	78	28	33.0	1020	1015	984
08/26/15	104	91	80	68	63	55	66	22	18.0	1021	1016	912
08/25/15	102	89	79	72	65	60	76	27	38.0	1020	1014	1159
08/24/15	107	90	81	73	64	54	71	20	35.0	1020	1013	918
08/23/15	103	91	81	69	62	55	54	23	30.0	1019	1014	918
08/22/15	105	94	84	66	61	54	52	21	23.0	1018	1012	940
08/21/15	103	93	84	68	61	55	49	23	19.0	1017	1011	874
08/20/15	103	94	81	65	59	54	48	23	19.0	1017	1011	912
08/19/15	105	93	80	60	54	50	45	16	23.0	1016	1011	929
08/18/15	103	94	82	64	58	52	48	20	24.0	1017	1011	934
08/17/15	104	97	90	70	63	60	47	25	25.0	1018	1011	923
08/16/15	108	98	85	69	62	57	52	21	21.0	1019	1012	923
08/15/15	113	99	87	67	58	51	44	15	18.0	1019	1014	1027
08/14/15	112	98	87	65	57	47	46	13	28.0	1019	1014	945
08/13/15	112	97	85	69	57	45	55	12	21.0	1020	1014	984
08/12/15	110	93	78	72	62	53	73	17	23.0	1020	1015	951
08/11/15	98	89	76	76	63	57	84	27	45.0	1021	1013	1016
08/10/15	105	92	83	67	61	55	57	21	14.0	1018	1013	1049
08/09/15	105	93	81	69	62	54	68	20	18.0	1018	1013	940
08/08/15	102	89	76	73	66	57	90	25	17.0	1018	1012	940
08/07/15	100	89	79	76	64	53	84	26	40.0	1017	1011	945
08/06/15	104	93	82	70	59	49	53	20	17.0	1018	1012	989
08/05/15	110	95	77	57	49	39	48	10	23.0	1019	1013	967
08/04/15	108	95	78	61	50	40	51	10	23.0	1019	1011	962
08/03/15	107	94	81	65	56	46	56	14	20.0	1017	1011	962
08/02/15	104	94	84	66	60	53	53	20	24.0	1017	1011	956
08/01/15	104	92	81	71	64	59	72	25	19.0	1018	1013	945
TOTALS:	113	93	76	76	60	39	90	10	45.0	1021	1011	1159

Sensor 5913 down from 8/21 4:02 – 8/21 14:01.

NovaStar Statistical Report
G132: Buckeye FRS #1 Weather Statistics - August 2015

PointID	5282	5282	5282	5278	5278	5278	5281	5281	5274	5284	5284
StatType	max	mean	min	max	mean	min	max	min	max	max	min
DataType	temp	temp	temp	dewpnt	dewpnt	dewpnt	rhumid	rhumid	pkwind	baropr	baropr
Units	DegF	DegF	DegF	degF	degF	degF	rh%	rh%	mph	mb	mb
08/31/15	106	94	83	61	54	39	47	14	20.0	1010	1004
08/30/15	108	96	84	60	54	47	40	14	15.0	1010	1004
08/29/15	110	96	82	57	52	47	36	13	19.0	1010	1005
08/28/15	108	94	79	63	54	44	51	13	10.0	1012	1005
08/27/15	109	92	82	67	59	51	62	16	22.0	1014	1008
08/26/15	106	92	79	67	60	52	65	19	13.0	1014	1009
08/25/15	97	88	81	70	62	50	70	25	17.0	1013	1009
08/24/15	107	94	83	62	55	46	47	15	20.0	1013	1007
08/23/15	107	95	82	64	56	46	54	14	15.0	1012	1007
08/22/15	106	94	80	66	58	48	60	16	15.0	1011	1006
08/21/15	105	94	80	66	60	51	53	18	17.0	1010	1004
08/20/15	105	94	80	60	55	46	50	14	14.0	1009	1004
08/19/15	105	93	76	55	50	47	37	15	14.0	1009	1004
08/18/15	105	94	79	52	48	39	37	11	13.0	1009	1003
08/17/15	107	96	85	67	58	50	49	17	17.0	1010	1004
08/16/15	112	100	88	66	56	46	49	12	17.0	1011	1004
08/15/15	116	102	86	55	49	41	34	9	18.0	1010	1004
08/14/15	115	100	85	54	47	37	26	9	16.0	1011	1006
08/13/15	113	99	85	60	49	33	42	7	13.0	1012	1006
08/12/15	107	93	78	68	57	47	73	14	15.0	1013	1009
08/11/15	99	92	77	70	50	30	78	11	25.0	1012	1007
08/10/15	105	94	81	57	50	39	42	14	14.0	1011	1005
08/09/15	107	95	80	53	45	37	33	11	12.0	1011	1006
08/08/15	104	92	81	67	58	49	63	17	14.0	1010	1005
08/07/15	105	94	83	65	56	48	52	19	20.0	1009	1003
08/06/15	106	96	86	63	55	42	47	12	40.0	1011	1004
08/05/15	111	97	77	60	44	37	28	9	33.0	1011	1005
08/04/15	110	97	77	45	39	27	29	6	14.0	1010	1006
08/03/15	109	97	81	49	42	36	28	9	12.0	1009	1004
08/02/15	109	95	79	55	48	37	44	9	14.0	1009	1003
08/01/15	105	92	80	67	56	49	60	17	16.0	1012	1006
TOTALS:	116	95	76	70	53	27	78	6	40.0	1014	1003

NovaStar Statistical Report
G133: Camelback @ Citrus Weather Statistics - August 2015

PointID	5417	5417	5417	5407	5407	5407	5409	5409	5414
StatType	max	mean	min	max	mean	min	max	min	max
DataType	temp	temp	temp	dewpnt	dewpnt	dewpnt	rhumid	rhumid	pkwind
Units	DegF	DegF	DegF	degF	degF	degF	rh%	rh%	mph
08/31/15	105	91	80	73	66	58	76	25	24.0
08/30/15	106	93	82	72	65	60	64	24	38.0
08/29/15	108	95	81	72	64	58	75	21	31.0
08/28/15	105	92	79	76	66	59	86	23	9.0
08/27/15	106	90	81	76	66	60	85	24	47.0
08/26/15	103	92	81	71	65	59	68	26	14.0
08/25/15	100	89	81	74	67	61	74	32	19.0
08/24/15	105	94	84	67	62	56	57	23	25.0
08/23/15	106	95	84	67	64	58	57	23	19.0
08/22/15	103	94	82	68	64	58	63	24	21.0
08/21/15	104	95	86	70	66	61	56	27	18.0
08/20/15	104	95	86	67	62	56	48	22	24.0
08/19/15	104	94	84	63	57	54	38	23	18.0
08/18/15	105	94	84	59	56	53	38	22	25.0
08/17/15	106	96	88	70	65	59	49	26	22.0
08/16/15	111	101	89	71	64	55	55	19	21.0
08/15/15	113	103	91	62	59	55	35	17	14.0
08/14/15	112	100	88	64	60	52	45	18	26.0
08/13/15	112	98	86	67	60	50	54	14	12.0
08/12/15	107	93	81	70	64	58	65	23	18.0
08/11/15	96	90	78	73	63	48	83	22	41.0
08/10/15	103	94	84	66	61	50	55	23	17.0
08/09/15	105	96	84	64	57	50	41	21	17.0
08/08/15	102	91	80	71	65	60	73	27	13.0
08/07/15	104	93	82	70	64	61	65	26	24.0
08/06/15	105	96	91	70	62	55	46	23	18.0
08/05/15	111	98	80	61	54	49	39	16	18.0
08/04/15	109	98	82	54	51	45	37	12	22.0
08/03/15	108	98	83	61	54	50	40	16	17.0
08/02/15	108	95	79	67	60	52	64	18	19.0
08/01/15	104	91	78	76	66	60	88	26	13.0
TOTALS:	113	95	78	76	62	45	88	12	47.0

NovaStar Statistical Report
G134: Carefree Ranch Weather Statistics - August 2015

PointID	4932	4932	4932	4928	4928	4928	4931	4931	4924	4933
StatType	max	mean	min	max	mean	min	max	min	max	max
DataType	temp	temp	temp	dewpnt	dewpnt	dewpnt	rhumid	rhumid	pkwind	solrad
Units	DegF	DegF	DegF	degF	degF	degF	rh%	rh%	mph	wsqm
08/31/15	99	89	72	70	60	52	93	22	15.6	1011
08/30/15	102	92	80	61	57	54	51	22	11.7	916
08/29/15	106	93	82	62	54	51	47	17	13.2	915
08/28/15	105	91	77	65	58	50	63	18	10.4	916
08/27/15	101	88	79	64	60	57	59	24	17.1	1019
08/26/15	100	88	78	66	61	55	67	23	10.6	912
08/25/15	97	86	77	72	63	56	86	30	11.2	1037
08/24/15	103	89	80	70	57	53	64	20	13.2	927
08/23/15	103	89	77	65	61	55	66	22	26.2	919
08/22/15	98	90	80	66	60	53	59	23	11.6	931
08/21/15	99	90	80	66	60	56	59	25	14.7	1019
08/20/15	100	90	80	62	57	52	51	24	12.6	917
08/19/15	99	89	74	56	52	47	53	18	12.0	939
08/18/15	99	89	78	63	54	50	58	21	17.0	940
08/17/15	101	92	84	66	62	57	51	26	13.8	918
08/16/15	106	95	84	65	58	53	48	19	11.7	927
08/15/15	110	98	87	59	53	49	39	14	13.1	1029
08/14/15	108	98	86	59	52	46	37	13	22.1	938
08/13/15	108	96	84	63	51	40	49	11	16.2	962
08/12/15	105	92	78	66	58	51	68	18	13.4	940
08/11/15	98	85	72	72	62	53	86	24	30.1	1010
08/10/15	99	86	74	63	59	49	65	27	10.0	1164
08/09/15	96	86	73	62	58	54	65	27	11.5	947
08/08/15	93	82	72	66	61	54	81	29	9.9	959
08/07/15	95	83	71	71	61	54	90	31	18.1	945
08/06/15	96	87	79	62	57	51	52	25	10.3	1084
08/05/15	102	92	70	61	47	42	44	15	13.0	978
08/04/15	90	85	78	48	47	43	33	22	6.0	99
08/03/15	103	92	79	55	49	42	41	13	16.0	940
08/02/15	102	91	81	61	55	45	51	16	19.0	940
08/01/15	100	89	77	65	59	55	69	26	15.0	1022
TOTALS:	110	90	70	72	57	40	93	11	30.1	1164

All sensors down from 8/4 6:54 – 8/5 4:26.

NovaStar Statistical Report
G135: City of Glendale Weather Statistics - August 2015

PointID	5522	5522	5522	5518	5518	5518	5521	5521	4774	4769	4769	4768
StatType	max	mean	min	max	mean	min	max	min	max	max	min	max
DataType	temp	temp	temp	dewpnt	dewpnt	dewpnt	rhumid	rhumid	pkwind	baropr	baropr	solrad
Units	DegF	DegF	DegF	degF	degF	degF	rh%	rh%	mph	mb	mb	wsqm
08/31/15	106	95	82	65	61	55	58	21	20.2	1017	1012	925
08/30/15	108	97	85	64	60	55	48	20	12.0	1017	1011	916
08/29/15	111	98	84	65	58	52	45	16	10.3	1017	1012	917
08/28/15	108	95	80	65	59	51	62	16	8.4	1018	1012	922
08/27/15	109	94	86	68	62	57	54	20	24.5	1020	1015	922
08/26/15	105	94	83	66	61	56	58	22	8.5	1021	1016	920
08/25/15	102	91	82	71	64	60	65	28	12.2	1019	1015	980
08/24/15	107	96	86	64	59	53	46	21	11.1	1019	1014	931
08/23/15	107	96	86	64	61	56	46	20	12.0	1019	1014	925
08/22/15	105	96	86	65	61	54	50	20	10.3	1018	1012	928
08/21/15	106	96	87	67	62	56	49	21	12.0	1017	1011	950
08/20/15	106	97	88	63	59	52	42	20	11.6	1016	1011	922
08/19/15	106	95	85	60	53	49	33	19	11.0	1016	1010	944
08/18/15	106	96	85	56	53	50	35	18	13.2	1016	1010	944
08/17/15	107	97	90	68	62	56	43	21	16.1	1017	1011	939
08/16/15	112	101	90	68	61	55	48	18	14.6	1017	1011	931
08/15/15	115	104	90	57	54	49	34	13	7.5	1017	1012	961
08/14/15	115	103	91	60	54	49	31	12	10.1	1018	1013	940
08/13/15	113	101	89	63	55	43	44	10	9.4	1019	1013	974
08/12/15	109	95	82	65	60	53	57	17	12.3	1020	1016	1029
08/11/15	99	92	81	69	61	56	67	26	21.1	1018	1012	890
08/10/15	105	95	84	64	59	47	49	21	10.8	1017	1012	1095
08/09/15	107	97	86	61	56	46	37	19	11.5	1017	1013	955
08/08/15	104	93	82	68	62	56	64	23	7.2	1017	1012	984
08/07/15	106	94	85	68	61	54	56	21	14.6	1016	1010	963
08/06/15	107	98	90	65	59	51	43	17	11.3	1017	1012	946
08/05/15	111	99	84	57	50	43	32	11	14.4	1018	1012	994
08/04/15	110	99	86	54	48	35	32	8	12.8	1017	1012	1003
08/03/15	110	99	87	56	51	44	33	12	12.5	1016	1010	989
08/02/15	109	97	86	64	56	47	49	14	14.4	1016	1010	980
08/01/15	105	92	79	71	64	56	76	22	7.3	1017	1012	996
TOTALS:	115	97	79	71	58	35	76	8	24.5	1021	1010	1095

Sensors 4768 and 4769 down from 8/6 17:00 – 8/7 8:00.

NovaStar Statistical Report
G136: Coyote Wash Weather Statistics - August 2015

PointID	5267	5267	5267	5264	5264	5264	5266	5266	5259	5268
StatType	max	mean	min	max	mean	min	max	min	max	max
DataType	temp	temp	temp	dewpnt	dewpnt	dewpnt	rhumid	rhumid	pkwind	solrad
Units	DegF	DegF	DegF	degF	degF	degF	rh%	rh%	mph	wsqm
08/31/15	104	94	79	62	53	38	49	14	19.0	901
08/30/15	106	95	81	60	56	48	47	16	22.0	1016
08/29/15	110	96	82	60	54	49	43	14	16.0	918
08/28/15	108	94	76	66	57	47	70	14	16.0	901
08/27/15	105	92	80	69	60	55	53	21	36.0	945
08/26/15	103	91	75	66	60	54	70	21	15.0	929
08/25/15	95	86	78	71	63	54	79	33	15.0	874
08/24/15	106	92	79	66	56	51	61	18	29.0	901
08/23/15	107	94	81	65	57	49	56	16	15.0	912
08/22/15	103	93	79	67	59	49	63	18	17.0	918
08/21/15	103	93	80	68	62	54	67	21	20.0	956
08/20/15	104	93	81	61	56	46	50	15	17.0	912
08/19/15	103	93	76	57	52	47	46	16	19.0	929
08/18/15	105	94	81	57	51	43	40	12	21.0	896
08/17/15	105	95	86	69	61	54	56	21	23.0	918
08/16/15	112	101	88	66	56	47	46	12	24.0	912
08/15/15	115	103	86	56	50	44	33	10	15.0	940
08/14/15	112	100	85	57	49	43	32	10	16.0	923
08/13/15	110	98	85	62	50	31	48	7	16.0	951
08/12/15	107	92	77	70	60	51	79	17	21.0	929
08/11/15	98	91	78	69	54	42	77	15	24.0	1038
08/10/15	105	94	78	53	47	39	28	15	17.0	945
08/09/15	104	94	81	55	47	37	38	11	22.0	945
08/08/15	103	91	76	67	58	50	71	19	18.0	940
08/07/15	102	94	83	67	58	51	59	21	22.0	1049
08/06/15	103	95	86	65	56	49	50	16	30.0	956
08/05/15	110	97	78	56	45	38	34	9	24.0	967
08/04/15	109	96	79	53	41	26	36	6	19.0	989
08/03/15	106	95	77	62	46	39	45	11	20.0	973
08/02/15	106	93	75	65	53	41	72	12	18.0	1005
08/01/15	100	89	79	71	61	53	77	22	17.0	929
TOTALS:	115	94	75	71	55	26	79	6	36.0	1049

NovaStar Statistical Report
G137: Crossroads Park Weather Statistics - August 2015

PointID	6622	6622	6622	6616	6616	6616	6621	6621	6614	6624	6624	6626
StatType	max	mean	min	max	mean	min	max	min	max	max	min	max
DataType	temp	temp	temp	dewpnt	dewpnt	dewpnt	rhumid	rhumid	pkwind	baropr	baropr	solrad
Units	DegF	DegF	DegF	degF	degF	degF	rh%	rh%	mph	mb	mb	wsqm
08/31/15	103	89	74	71	62	54	80	21	23.0	1013	1008	808
08/30/15	103	90	76	67	61	52	76	19	25.0	1012	1008	808
08/29/15	107	92	81	68	57	51	64	16	24.0	1012	1008	819
08/28/15	103	91	75	67	57	49	73	16	12.0	1013	1008	857
08/27/15	105	89	81	67	61	56	58	21	21.0	1015	1011	824
08/26/15	102	90	76	72	63	53	84	21	18.0	1015	1011	731
08/25/15	99	86	75	72	64	58	86	29	17.0	1014	1011	1016
08/24/15	103	91	80	64	58	52	58	20	30.0	1014	1009	868
08/23/15	103	91	80	65	59	52	58	21	15.0	1014	1010	863
08/22/15	103	92	81	69	60	54	67	22	12.0	1013	1009	874
08/21/15	103	92	81	68	61	56	58	23	13.0	1012	1007	885
08/20/15	102	91	78	65	60	56	59	25	11.0	1011	1007	863
08/19/15	102	91	79	60	53	49	45	18	10.0	1011	1007	874
08/18/15	103	92	79	66	55	49	62	17	11.0	1011	1007	841
08/17/15	103	94	85	75	61	56	56	22	15.0	1012	1007	874
08/16/15	107	97	86	64	57	52	40	17	13.0	1013	1007	879
08/15/15	110	97	83	70	56	48	59	14	9.0	1012	1007	929
08/14/15	111	98	86	65	58	47	50	13	17.0	1013	1009	885
08/13/15	109	94	77	73	59	44	75	13	13.0	1014	1010	857
08/12/15	105	90	76	70	61	54	78	20	19.0	1015	1011	956
08/11/15	97	87	72	69	63	56	86	29	35.0	1013	1009	973
08/10/15	101	91	79	64	59	54	56	22	14.0	1012	1008	973
08/09/15	103	91	79	69	60	53	68	21	24.0	1013	1009	890
08/08/15	100	87	75	70	64	58	83	28	12.0	1012	1008	879
08/07/15	102	86	76	74	63	54	77	23	36.0	1011	1007	1104
08/06/15	103	92	82	67	57	49	54	17	13.0	1013	1007	544
08/05/15	107	94	76	61	49	38	55	10	16.0	1014	1009	907
08/04/15	107	94	77	62	49	40	60	11	12.0	1012	1008	907
08/03/15	107	94	79	58	50	43	50	13	17.0	1012	1008	901
08/02/15	105	93	81	64	56	48	58	16	13.0	1011	1007	901
08/01/15	100	89	77	71	62	54	75	23	13.0	1013	1008	896
TOTALS:	111	91	72	75	59	38	86	10	36.0	1015	1007	1104

NovaStar Statistical Report
G138: Desert Mountain School Weather Statistics - August 2015

PointID	4877	4877	4877	4873	4873	4873	4876	4876	4869	4879	4879	4878
StatType	max	mean	min	max	mean	min	max	min	max	max	min	max
DataType	temp	temp	temp	dewpnt	dewpnt	dewpnt	rhumid	rhumid	pkwind	baropr	baropr	solrad
Units	DegF	DegF	DegF	degF	degF	degF	rh%	rh%	mph	mb	mb	wsqm
08/31/15	97	90	79	66	63	60	65	31	16.5	1017	1012	968
08/30/15	99	91	82	64	62	60	52	32	10.7	1018	1012	951
08/29/15	102	91	81	64	60	58	48	29	16.1	1017	1011	964
08/28/15	100	90	78	64	62	59	60	30	11.2	1018	1012	965
08/27/15	98	88	81	65	63	61	53	33	20.3	1020	1014	1005
08/26/15	97	88	78	67	64	62	66	34	9.2	1020	1014	958
08/25/15	94	87	78	71	65	62	78	36	11.5	1019	1014	903
08/24/15	97	90	80	65	62	60	63	33	9.7	1019	1013	973
08/23/15	99	89	80	69	64	62	57	31	17.8	1019	1013	971
08/22/15	97	90	81	66	63	60	59	32	11.0	1018	1012	979
08/21/15	97	90	82	66	63	60	54	33	12.9	1017	1011	1021
08/20/15	97	89	79	64	61	57	52	32	10.5	1016	1010	976
08/19/15	98	89	77	62	58	55	49	29	10.6	1016	1009	1004
08/18/15	98	90	81	64	59	56	48	29	10.4	1015	1010	1000
08/17/15	99	92	86	67	65	63	49	33	13.0	1017	1011	988
08/16/15	103	95	86	67	63	58	48	29	12.7	1018	1011	979
08/15/15	105	97	86	63	61	58	42	26	9.8	1018	1012	1044
08/14/15	105	96	86	63	60	56	39	26	12.7	1019	1012	996
08/13/15	104	94	83	66	61	56	56	24	11.1	1019	1013	1022
08/12/15	100	94	83	65	63	61	52	30	9.9	1019	1015	1065
08/11/15	104	95	92				63	42	8.5	1014	1012	0
08/10/15	111	99	78	61	59	50	70	28	9.4	1016	1007	1159
08/09/15	100	89	76	65	58	50	70	25	12.3	1014	1006	917
08/08/15	95	85	73	72	64	57	95	30	10.9	1012	1005	901
08/07/15	99	87	73	71	62	52	89	28	18.5	1011	1005	1096
08/06/15	100	90	78	64	56	50	44	24	9.5	1014	1005	1291
08/05/15	106	92	73	56	48	42	37	16	13.9	1015	1005	1015
08/04/15	105	91	74	52	48	45	38	14	12.6	1013	1004	999
08/03/15	103	92	77	55	52	48	43	19	10.5	1012	1004	986
08/02/15	102	92	80	62	58	51	54	20	13.7	1012	1005	1051
08/01/15	99	88	76	69	62	58	81	29	8.7	1014	1006	1095
TOTALS:	111	91	73	72	60	42	95	14	20.3	1020	1004	1291

Sensors 4869, 4876, 4877, 4878, and 4879 down from 8/11 8:00 – 8/12 7:45. Sensor 4873 down from 8/10 6:45 – 8/12 7:45. Sensors 4873, 4879, and 4876 down from 8/24 13:00 – 8/24 20:45.

NovaStar Statistical Report
G139: Durango Complex Weather Statistics - August 2015

PointID	4702	4702	4702	4698	4698	4698	4701	4701	4694	4704	4704	4703
StatType	max	mean	min	max	mean	min	max	min	max	max	min	max
DataType	temp	temp	temp	dewpnt	dewpnt	dewpnt	rhumid	rhumid	pkwind	baropr	baropr	solrad
Units	DegF	DegF	DegF	degF	degF	degF	rh%	rh%	mph	mb	mb	wsqm
08/31/15	106	93	78	69	65	60	73	24	14.1	1011	1005	916
08/30/15	107	95	84	67	63	58	58	23	19.6	1010	1004	913
08/29/15	111	98	84	70	61	57	65	20	16.3	1010	1005	906
08/28/15	109	95	82	66	61	54	56	18	6.4	1012	1006	915
08/27/15	108	94	86	69	64	59	56	22	13.6	1014	1009	911
08/26/15	105	94	82	70	64	59	61	25	9.5	1015	1009	916
08/25/15	100	89	82	73	67	60	68	32	12.1	1013	1009	1121
08/24/15	107	96	87	67	61	56	48	23	10.4	1013	1007	934
08/23/15	106	96	84	67	63	58	53	22	11.7	1012	1007	1049
08/22/15	105	95	85	68	64	58	56	24	11.0	1011	1006	924
08/21/15	106	96	85	68	65	60	54	25	10.8	1010	1004	947
08/20/15	105	96	85	66	62	56	49	24	10.5	1009	1004	918
08/19/15	106	96	84	64	57	53	43	22	10.2	1009	1004	948
08/18/15	106	95	84	60	56	53	39	21	11.5	1009	1003	887
08/17/15	106	98	90	70	65	58	45	26	12.4	1011	1003	936
08/16/15	111	101	91	69	63	57	50	20	11.5	1012	1003	936
08/15/15	114	103	89	62	59	53	40	15	8.0	1010	1003	998
08/14/15	116	103	92	63	59	54	35	15	11.6	1011	1004	933
08/13/15	114	100	88	65	59	51	48	14	9.3	1012	1006	962
08/12/15	108	94	79	69	63	57	70	20	11.8	1014	1009	963
08/11/15	98	90	78	71	64	59	80	30	18.8	1013	1007	948
08/10/15	105	95	85	65	62	52	50	23	9.4	1012	1005	1110
08/09/15	107	97	86	67	61	53	50	22	10.6	1011	1006	946
08/08/15	104	91	81	71	66	61	72	27	8.4	1011	1006	958
08/07/15	105	93	82	73	64	57	70	25	22.2	1009	1004	1070
08/06/15	106	96	89	67	61	54	48	19	8.5	1011	1004	869
08/05/15	111	100	86	60	53	47	34	13	12.7	1011	1005	975
08/04/15	110	99	87	56	52	45	35	12	9.2	1010	1006	965
08/03/15	109	98	86	62	56	48	46	14	8.6	1009	1005	968
08/02/15	108	96	83	67	60	52	58	17	10.2	1009	1004	968
08/01/15	105	91	77	74	67	60	90	25	5.9	1012	1005	1127
TOTALS:	116	96	77	74	61	45	90	12	22.2	1015	1003	1127

NovaStar Statistical Report
G140: EMF @ Arizona Ave. Weather Statistics - August 2015

PointID	6597	6597	6597	6599	6599	6599	6593	6593	6584	6588
StatType	max	mean	min	max	mean	min	max	min	max	max
DataType	temp	temp	temp	dewpnt	dewpnt	dewpnt	rhumid	rhumid	pkwind	solrad
Units	DegF	DegF	DegF	degF	degF	degF	rh%	rh%	mph	wsqm
08/31/15	108	92	78	72	67	60	82	25	27.0	918
08/30/15	110	92	76	73	68	61	87	23	25.0	896
08/29/15	114	96	81	73	62	56	73	21	26.0	901
08/28/15	109	93	74	72	63	56	87	21	11.0	901
08/27/15	107	92	83	79	67	64	95	27	28.0	934
08/26/15	105	91	77	77	69	63	100	27	15.0	901
08/25/15	104	87	74	77	71	66	97	31	42.0	1033
08/24/15	108	95	84	73	64	61	72	24	25.0	912
08/23/15	108	94	81	72	65	61	60	25	19.0	907
08/22/15	107	95	84	70	66	61	59	25	18.0	912
08/21/15	108	96	85	74	68	64	62	27	18.0	984
08/20/15	108	95	84	70	65	60	59	27	16.0	907
08/19/15	107	94	81	64	57	54	43	20	14.0	934
08/18/15	107	95	82	65	60	57	49	21	18.0	868
08/17/15	109	98	88	72	67	63	57	26	20.0	918
08/16/15	112	101	87	68	64	58	46	21	16.0	918
08/15/15	116	100	84	67	63	58	56	17	12.0	940
08/14/15	117	102	89	67	62	58	50	17	21.0	923
08/13/15	115	98	81	73	63	54	77	16	16.0	962
08/12/15	109	92	76	76	68	61	96	24	17.0	967
08/11/15	100	90	76	74	67	64	88	34	46.0	687
08/10/15	107	94	82	69	65	60	66	26	17.0	1016
08/09/15	109	95	81	70	65	61	68	24	26.0	940
08/08/15	104	89	76	77	70	65	100	31	13.0	978
08/07/15	105	90	78	77	68	58	91	28	23.0	1060
08/06/15	108	96	87	69	62	54	51	19	18.0	1181
08/05/15	112	98	79	62	55	51	42	15	16.0	973
08/04/15	112	97	81	59	56	52	45	16	18.0	962
08/03/15	110	96	80	62	58	54	48	18	15.0	962
08/02/15	108	96	81	68	62	56	62	20	15.0	962
08/01/15	105	90	77	81	71	63	100	30	12.0	940
TOTALS:	117	95	74	81	65	51	100	15	46.0	1181

NovaStar Statistical Report
G141: Estrella Fan Weather Statistics - August 2015

PointID	6892	6892	6892	6888	6888	6888	6891	6891	6883	6894	6894	6896
StatType	max	mean	min	max	mean	min	max	min	max	max	min	max
DataType	temp	temp	temp	dewpnt	dewpnt	dewpnt	rhumid	rhumid	pkwind	baropr	baropr	solrad
Units	DegF	DegF	DegF	degF	degF	degF	rh%	rh%	mph	mb	mb	wsqm
08/31/15	105	94	84	67	62	56	55	21	42.0	1012	1007	929
08/30/15	107	96	85	64	60	58	45	22	15.0	1012	1007	934
08/29/15	110	98	88	68	61	55	50	19	17.0	1012	1008	945
08/28/15	105	94	79	73	64	55	72	23	11.0	1013	1008	923
08/27/15	108	94	81	69	64	59	66	21	24.0	1015	1011	962
08/26/15	103	91	78	72	65	58	80	24	10.0	1015	1011	945
08/25/15	100	88	81	76	67	56	81	29	13.0	1014	1011	1071
08/24/15	106	96	85	65	60	52	52	22	14.0	1014	1009	929
08/23/15	106	96	85	66	62	55	50	21	14.0	1014	1009	962
08/22/15	105	95	85	67	62	55	55	22	14.0	1013	1009	951
08/21/15	105	95	85	68	64	59	53	24	19.0	1012	1007	973
08/20/15	105	96	86	65	60	53	48	20	16.0	1011	1007	1022
08/19/15	105	95	84	62	54	50	35	20	21.0	1011	1007	973
08/18/15	105	95	84	58	54	49	33	20	15.0	1011	1006	951
08/17/15	107	97	89	72	63	57	47	23	13.0	1012	1007	956
08/16/15	111	101	91	68	60	54	49	19	13.0	1012	1007	945
08/15/15	113	103	90	63	56	53	35	15	12.0	1012	1007	984
08/14/15	114	103	93	69	57	51	35	14	17.0	1013	1009	951
08/13/15	112	101	86	64	55	45	48	18	11.0	1013	1009	967
08/12/15	106	95	84	65	61	56	54	20	22.0	1014	1011	1044
08/11/15	98	93	81	74	62	57	55	28	24.0	1013	1009	1077
08/10/15	104	95	86	66	60	48	46	23	14.0	1013	1007	1027
08/09/15	105	96	86	63	55	48	38	18	14.0	1012	1008	1000
08/08/15	103	92	81	68	63	58	62	27	19.0	1012	1008	978
08/07/15	105	95	84	68	62	55	61	23	45.0	1011	1006	1022
08/06/15	105	97	91	66	59	51	43	19	16.0	1013	1007	797
08/05/15	112	99	85	61	51	46	30	12	13.0	1013	1008	1000
08/04/15	110	99	86	54	49	42	30	11	32.0	1012	1008	978
08/03/15	109	99	86	56	51	46	33	14	13.0	1011	1007	1000
08/02/15	108	97	84	59	55	49	42	16	14.0	1011	1007	995
08/01/15	104	92	79	71	62	56	72	24	14.0	1014	1008	1044
TOTALS:	114	96	78	76	59	42	81	11	45.0	1015	1006	1077

Sensors 6888, 6891, 6892, 6894, and 6896 down from 8/13 16:45 – 8/14 1:00.

NovaStar Statistical Report
G142: Fountain Hills Fire Station Statistics - August 2015

PointID	5952	5952	5952	5948	5948	5948	5951	5951
StatType	max	mean	min	max	mean	min	max	min
DataType	temp	temp	temp	dewpnt	dewpnt	dewpnt	rhumid	rhumid
Units	DegF	DegF	DegF	degF	degF	degF	rh%	rh%
08/31/15	106	94	79	73	62	51	71	17
08/30/15	108	96	83	69	58	51	55	16
08/29/15	111	98	86	64	55	48	43	13
08/28/15	109	96	81	66	57	49	60	14
08/27/15	108	93	85	65	60	55	50	20
08/26/15	106	94	82	72	61	51	70	16
08/25/15	104	90	80	77	65	58	93	24
08/24/15	108	95	85	64	57	51	45	16
08/23/15	108	95	83	64	58	49	50	17
08/22/15	105	97	86	66	60	51	51	18
08/21/15	106	97	88	68	60	54	42	21
08/20/15	106	97	85	60	57	50	42	20
08/19/15	106	97	84	56	51	47	37	14
08/18/15	105	97	86	63	53	48	36	15
08/17/15	107	100	93	64	61	54	38	18
08/16/15	112	102	93	65	57	52	39	16
08/15/15	115	104	91	59	51	43	45	10
08/14/15	115	103	93	55	50	44	49	10
08/13/15	117	101	87	62	51	39	42	8
08/12/15	110	95	80	72	59	49	74	14
08/11/15	103	92	77	69	60	52	77	19
08/10/15	106	95	84	64	58	53	50	19
08/09/15	108	97	83	65	59	51	55	16
08/08/15	103	92	80	69	63	56	69	23
08/07/15	106	90	82	76	63	50	80	21
08/06/15	107	97	89	64	55	46	39	14
08/05/15	112	99	81	53	43	31	38	7
08/04/15	111	99	81	57	44	32	40	7
08/03/15	110	98	85	60	49	34	43	7
08/02/15	108	97	84	67	56	43	59	14
08/01/15	105	94	81	69	62	55	68	21
TOTALS:	117	96	77	77	57	31	93	7

NovaStar Statistical Report
G143: G&F Woolsey Peak Weather Statistics - August 2015

PointID	5062	5062	5062	5064	5064	5064	5061	5061
StatType	max	mean	min	max	mean	min	max	min
DataType	temp	temp	temp	dewpnt	dewpnt	dewpnt	rhumid	rhumid
Units	DegF	DegF	DegF	degF	degF	degF	rh%	rh%
08/31/15	103	93	85	64	59	46	51	21
08/30/15	104	95	87	64	61	58	44	24
08/29/15	105	97	91	66	61	58	41	23
08/28/15	103	93	84	66	61	56	55	23
08/27/15	101	92	85	69	64	61	91	29
08/26/15	101	90	79	68	64	60	68	29
08/25/15	93	86	80	68	64	53	68	26
08/24/15	102	93	84	65	61	53	52	25
08/23/15	101	92	83	68	62	57	61	25
08/22/15	100	90	81	67	64	59	64	28
08/21/15	100	90	81	70	66	60	66	29
08/20/15	101	91	81	70	63	55	59	23
08/19/15	100	92	84	64	58	51	41	25
08/18/15	101	91	83	60	56	51	43	21
08/17/15	103	92	82	70	64	53	68	29
08/16/15	106	97	86	69	63	55	59	23
08/15/15	110	101	93	61	58	56	34	19
08/14/15	109	100	90	64	59	54	39	20
08/13/15	110	98	89	64	59	51	43	18
08/12/15	103	90	79	68	63	55	72	27
08/11/15	96	90	83	66	58	42	57	14
08/10/15	101	93	86	64	54	40	39	19
08/09/15	101	93	85	57	51	46	31	19
08/08/15	99	90	83	65	58	50	56	28
08/07/15	100	92	85	64	61	49	49	26
08/06/15	104	95	88	66	61	54	48	22
08/05/15	105	98	91	64	55	46	46	20
08/04/15	105	97	89	54	50	44	29	14
08/03/15	105	96	90	56	52	47	28	19
08/02/15	104	95	86	59	56	51	39	19
08/01/15	100	90	79	68	61	58	68	27
TOTALS:	110	93	79	70	60	40	91	14

NovaStar Statistical Report
G144: Gateway Community College Station Statistics - August 2015

PointID	4507	4507	4507	4504	4504	4504	4506	4506
StatType	max	mean	min	max	mean	min	max	min
DataType	temp	temp	temp	dewpnt	dewpnt	dewpnt	rhumid	rhumid
Units	DegF	DegF	DegF	degF	degF	degF	rh%	rh%
08/31/15	106	96	86	68	63	56	56	21
08/30/15	107	95	84	68	61	54	57	21
08/29/15	110	97	81	69	59	54	66	17
08/28/15	108	95	82	67	59	51	59	16
08/27/15	107	93	83	71	62	55	67	20
08/26/15	105	94	84	66	61	56	55	21
08/25/15	100	90	84	72	65	57	66	29
08/24/15	106	96	88	64	59	52	45	20
08/23/15	106	95	86	65	60	55	47	20
08/22/15	105	95	86	66	61	52	51	20
08/21/15	105	96	88	66	62	57	48	23
08/20/15	105	97	88	64	59	53	41	21
08/19/15	105	96	86	61	54	51	36	18
08/18/15	106	96	88	60	54	50	39	18
08/17/15	106	98	92	66	62	57	39	22
08/16/15	111	101	91	67	60	54	45	17
08/15/15	114	103	92	60	55	49	32	13
08/14/15	114	102	93	61	56	50	33	14
08/13/15	112	99	86	61	55	46	43	12
08/12/15	104	91	78	64	58	52	62	19
08/11/15	96	89	76	72	62	55	81	29
08/10/15	105	95	87	64	60	56	48	21
08/09/15	106	96	88	66	61	53	49	21
08/08/15	102	92	81	70	64	57	70	25
08/07/15	104	92	79	74	63	55	82	23
08/06/15	106	98	92	65	59	52	42	18
08/05/15	111	100	87	57	49	41	31	10
08/04/15	110	100	88	55	49	40	33	10
08/03/15	109	99	87	59	52	43	40	11
08/02/15	107	97	87	66	57	47	49	15
08/01/15	103	92	80	72	64	56	77	22
TOTALS:	114	96	76	74	59	40	82	10

NovaStar Statistical Report
G145: Gila Bend Landfill Weather Statistics - August 2015

PointID StatType Data Type Units	6912 max temp DegF	6912 mean temp DegF	6912 min temp DegF	6908 max dewpnt degF	6908 mean dewpnt degF	6908 min dewpnt degF	6911 max rhumid rh%	6911 min rhumid rh%	6904 max pkwind mph	6913 max solrad wsqm
08/31/15	109	96	84	63	56	48	54	18	18.0	978
08/30/15	110	97	86	70	57	53	47	19	38.0	940
08/29/15	112	98	84	61	57	54	43	17	19.0	923
08/28/15	110	95	82	63	59	53	58	18	13.0	918
08/27/15	109	95	85	63	60	57	48	22	20.0	918
08/26/15	106	93	79	70	62	55	79	22	12.0	918
08/25/15	100	90	83	73	64	55	78	28	16.0	995
08/24/15	107	96	84	62	57	53	46	21	20.0	912
08/23/15	107	96	82	64	60	54	57	21	22.0	929
08/22/15	107	95	81	65	60	56	59	23	21.0	934
08/21/15	107	95	82	67	62	58	62	24	22.0	967
08/20/15	107	95	82	65	59	52	52	20	25.0	984
08/19/15	108	94	79	67	53	46	46	21	22.0	929
08/18/15	105	95	80	58	53	48	40	20	22.0	945
08/17/15	108	97	88	67	60	53	51	23	22.0	934
08/16/15	112	101	88	67	60	52	57	18	24.0	940
08/15/15	116	102	86	66	56	49	55	13	13.0	945
08/14/15	115	105	88	58	56	48	50	16	21.0	940
08/13/15	114	101	83	65	54	45	57	12	15.0	962
08/12/15	110	94	80	70	60	47	73	20	33.0	945
08/11/15	103	93	82	71	58	42	64	17	26.0	1000
08/10/15	108	95	81	60	53	46	41	21	16.0	1016
08/09/15	108	94	80	62	52	45	52	16	18.0	956
08/08/15	105	93	80	70	59	50	66	24	42.0	951
08/07/15	107	97	86	63	58	53	46	23	31.0	1016
08/06/15	110	98	88	64	57	50	48	17	18.0	1192
08/05/15	112	98	81	61	53	45	39	17	16.0	973
08/04/15	111	97	81	54	48	38	37	10	17.0	978
08/03/15	110	97	83	55	49	43	37	14	18.0	978
08/02/15	109	97	80	57	53	48	50	16	17.0	967
08/01/15	105	93	81	66	60	54	68	22	14.0	956
TOTALS:	116	96	79	73	57	38	79	10	42.0	1192

Sensors 6913 and 6908 down from 8/13 18:00 – 8/14 6:15. Sensor 6904 down from 8/14 2:30 – 8/14 11:15.

NovaStar Statistical Report
G146: Gila Bend Mountains Weather Statistics - August 2015

PointID	5052	5052	5052	5048	5048	5048	5051	5051	5044	5054	5054	5053
StatType	max	mean	min	max	mean	min	max	min	max	max	min	max
DataType	temp	temp	temp	dewpnt	dewpnt	dewpnt	rhumid	rhumid	pkwind	baropr	baropr	solrad
Units	DegF	DegF	DegF	degF	degF	degF	rh%	rh%	mph	mb	mb	wsqm
08/31/15	110	96	85	64	56	40	45	15	13.0	1016	1012	967
08/30/15	111	98	86	65	59	55	47	18	18.0	1017	1012	879
08/29/15	113	101	89	63	60	54	39	16	14.0	1017	1013	940
08/28/15	106	95	84	64	60	54	52	19	16.0	1017	1013	885
08/27/15	111	95	88	67	62	59	45	21	21.0	1019	1015	989
08/26/15	106	92	80	71	65	58	74	23	16.0	1019	1015	885
08/25/15	96	88	79	71	65	51	76	23	19.0	1018	1014	918
08/24/15	110	97	86	65	57	51	46	17	32.0	1019	1013	956
08/23/15	109	96	83	69	62	53	61	18	11.0	1019	1014	901
08/22/15	108	94	80	70	64	57	70	20	9.0	1017	1012	901
08/21/15	109	94	82	72	66	61	72	23	14.0	1016	1011	896
08/20/15	108	94	81	65	61	52	53	17	11.0	1016	1011	901
08/19/15	108	94	81	62	58	53	47	18	10.0	1015	1011	912
08/18/15	109	94	81	63	56	49	48	15	10.0	1016	1011	923
08/17/15	110	96	85	72	64	57	65	21	14.0	1016	1012	907
08/16/15	115	101	88	70	63	51	56	17	13.0	1017	1012	901
08/15/15	118	106	96	59	56	52	30	12	9.0	1017	1013	912
08/14/15	116	104	91	61	57	52	36	13	23.0	1018	1014	1000
08/13/15	115	100	88	65	59	52	45	14	13.0	1018	1014	918
08/12/15	108	92	81	70	62	58	62	21	27.0	1018	1015	907
08/11/15	106	93	86	66	53	35	50	10	32.0	1017	1012	1022
08/10/15	108	96	84	58	50	39	30	17	9.0	1017	1012	962
08/09/15	109	96	82	56	48	42	36	12	10.0	1017	1013	934
08/08/15	107	94	80	68	56	50	65	20	12.0	1016	1012	934
08/07/15	107	96	86	64	59	49	46	23	16.0	1015	1012	1033
08/06/15	113	98	87	69	60	52	53	16	19.0	1017	1012	973
08/05/15	114	100	85	62	55	49	39	14	18.0	1018	1013	1088
08/04/15	113	100	86	55	47	37	28	8	12.0	1017	1012	962
08/03/15	112	99	86	51	48	44	30	12	10.0	1016	1011	951
08/02/15	112	100	86	59	53	48	40	13	14.0	1016	1011	995
08/01/15	105	93	83	65	60	52	56	21	23.0	1017	1012	934
TOTALS:	118	97	79	72	58	35	76	8	32.0	1019	1011	1088

NovaStar Statistical Report
G147: Horseshoe Lake Weather Statistics - August 2015

PointID	5892	5892	5892	5888	5888	5888	5891	5891	5884	5894	5894	5893
StatType	max	mean	min	max	mean	min	max	min	max	max	min	max
DataType	temp	temp	temp	dewpnt	dewpnt	dewpnt	rhumid	rhumid	pkwind	baropr	baropr	solrad
Units	DegF	DegF	DegF	degF	degF	degF	rh%	rh%	mph	mb	mb	wsqm
08/31/15	103	90	71	71	64	56	97	23	20.0	1017	1012	1060
08/30/15	105	91	75	71	63	58	87	23	14.0	1017	1012	1126
08/29/15	108	89	76	71	62	56	67	20	25.0	1017	1013	1033
08/28/15	105	89	73	74	64	55	86	21	7.0	1017	1012	1126
08/27/15	101	85	77	75	68	62	80	30	34.0	1019	1015	1126
08/26/15	105	88	75	72	65	58	83	23	18.0	1020	1016	1137
08/25/15	100	87	76	74	66	59	89	29	17.0	1019	1015	1253
08/24/15	108	87	74	72	65	57	85	20	26.0	1019	1014	1115
08/23/15	106	87	78	74	65	56	80	23	30.0	1018	1014	1022
08/22/15	104	94	84	66	61	56	53	22	18.0	1017	1013	1049
08/21/15	103	93	83	67	61	56	59	23	18.0	1016	1012	1055
08/20/15	105	92	78	64	60	56	61	22	14.0	1015	1012	1027
08/19/15	105	93	77	66	56	50	59	18	15.0	1015	1011	1066
08/18/15	105	94	82	64	57	53	49	20	17.0	1015	1011	1104
08/17/15	107	95	82	70	63	57	61	27	16.0	1016	1011	973
08/16/15	112	97	82	65	61	57	50	21	15.0	1017	1012	973
08/15/15	114	98	84	72	59	56	48	16	13.0	1017	1013	1049
08/14/15	112	96	83	70	57	46	47	14	14.0	1018	1015	1038
08/13/15	110	96	81	69	57	46	57	13	11.0	1019	1014	1027
08/12/15	105	89	73	70	64	53	91	21	12.0	1019	1016	951
08/11/15	96	87	73	72	65	58	93	31	30.0	1019	1014	923
08/10/15	103	92	81	68	61	56	54	23	14.0	1017	1013	1099
08/09/15	105	92	79	67	61	55	65	21	14.0	1017	1014	1044
08/08/15	100	87	74	73	65	57	93	25	15.0	1016	1013	1038
08/07/15	103	88	72	75	64	47	92	26	28.0	1016	1011	1192
08/06/15	105	93	76	66	58	51	56	21	15.0	1017	1012	1225
08/05/15	111	95	76	60	49	42	54	11	17.0	1017	1013	1077
08/04/15	109	94	76	62	50	40	57	11	17.0	1017	1013	1088
08/03/15	108	93	76	65	57	49	61	16	13.0	1016	1012	1247
08/02/15	106	91	79	74	62	54	66	20	18.0	1016	1012	1115
08/01/15	103	88	77	74	66	60	82	28	14.0	1017	1013	1132
TOTALS:	114	91	71	75	61	40	97	11	34.0	1020	1011	1253

Sensor 5894 8/13 23:23 – 8/14 8:23. Sensor 5893 8/13 14:53 – 8/13 21:53.

NovaStar Statistical Report
G148: Horsethief Basin Weather Statistics - August 2015

PointID StatType Data Type Units	5702 max temp DegF	5702 mean temp DegF	5702 min temp DegF	5698 max dewpnt degF	5698 mean dewpnt degF	5698 min dewpnt degF	5701 max rhumid rh%	5701 min rhumid rh%	5694 max pkwind mph	5704 max baropr mb	5704 min baropr mb	5703 max solrad wsqm
08/31/15	81	73	66	59	55	49	76	37	18.0	1020	1017	1016
08/30/15	82	75	68	57	54	51	61	41	21.0	1020	1017	989
08/29/15	87	78	67	57	51	47	66	30	17.0	1020	1018	1038
08/28/15	86	77	70	55	51	43	56	25	12.0	1021	1018	962
08/27/15	81	73	63	63	56	52	85	43	20.0	1022	1020	1071
08/26/15	81	72	63	61	57	53	94	42	15.0	1022	1019	1055
08/25/15	77	70	62	65	57	46	98	36	14.0	1021	1019	824
08/24/15	85	76	66	58	52	43	73	30	22.0	1022	1018	956
08/23/15	84	75	60	63	53	45	92	34	25.0	1021	1019	1176
08/22/15	83	73	64	59	52	47	75	32	20.0	1020	1017	962
08/21/15	82	72	64	59	56	50	83	40	22.0	1019	1016	1049
08/20/15	84	75	69	55	49	43	55	31	20.0	1018	1016	962
08/19/15	84	77	72	51	45	38	42	26	20.0	1018	1016	989
08/18/15	84	77	72	56	49	42	56	27	22.0	1018	1016	973
08/17/15	86	79	71	63	55	42	64	27	23.0	1020	1016	1005
08/16/15	93	83	75	59	51	42	43	24	18.0	1021	1017	1038
08/15/15	93	84	75	51	48	46	39	21	17.0	1021	1018	1104
08/14/15	94	83	77	51	46	42	37	21	14.0	1022	1019	1016
08/13/15	91	81	72	53	46	38	50	17	12.0	1022	1019	1099
08/12/15	86	73	60	59	54	49	97	32	9.0	1023	1020	1055
08/11/15	76	70	61	60	54	48	92	43	19.0	1021	1019	505
08/10/15	84	73	66	58	50	40	60	31	15.0	1020	1017	1093
08/09/15	83	75	69	56	52	40	64	30	15.0	1020	1017	1181
08/08/15	78	70	61	62	56	51	98	41	16.0	1019	1017	1005
08/07/15	81	72	64	63	54	48	96	38	26.0	1018	1015	1099
08/06/15	83	77	74	59	48	41	53	27	17.0	1020	1017	973
08/05/15	89	80	74	43	37	32	28	14	18.0	1021	1018	1005
08/04/15	88	80	74	44	36	29	30	12	22.0	1020	1018	1011
08/03/15	86	78	73	48	43	36	36	23	19.0	1019	1017	1071
08/02/15	83	74	65	58	52	44	77	27	24.0	1018	1016	1137
08/01/15	83	72	64	60	55	52	77	41	12.0	1021	1017	1214
TOTALS:	94	76	60	65	51	29	98	12	26.0	1023	1015	1214

NovaStar Statistical Report
G149: Humboldt Mountain Weather Statistics - August 2015

PointID	4942	4942	4942	4939	4939	4939	4941	4941
StatType	max	mean	min	max	mean	min	max	min
DataType	temp	temp	temp	dewpnt	dewpnt	dewpnt	rhumid	rhumid
Units	DegF	DegF	DegF	degF	degF	degF	rh%	rh%
08/31/15	91	78	60	62	45	33	100	17
08/30/15	94	82	73	38	34	32	23	12
08/29/15	98	83	75	39	32	30	21	11
08/28/15	97	82	71	37	33	29	27	10
08/27/15	89	77	69	39	35	30	32	15
08/26/15	92	78	67	38	35	33	34	13
08/25/15	85	74	66	40	36	32	39	17
08/24/15	94	80	73	36	33	30	21	12
08/23/15	97	79	69	42	35	29	31	12
08/22/15	92	79	68	40	35	32	32	12
08/21/15	90	78	69	41	36	32	31	14
08/20/15	91	80	71	36	33	30	25	13
08/19/15	91	80	69	33	31	28	24	11
08/18/15	90	79	70	36	32	28	26	12
08/17/15	93	82	73	40	36	27	26	13
08/16/15	99	86	75	40	35	31	22	12
08/15/15	100	89	78	35	32	30	17	10
08/14/15	99	88	82	35	30	26	15	10
08/13/15	94	86	76	54	37	27	46	9
08/12/15	91	79	63	61	54	48	90	28
08/11/15	83	76	64	59	53	48	85	32
08/10/15	91	78	70	57	52	43	58	27
08/09/15	91	80	70	57	52	45	59	25
08/08/15	87	76	67	60	55	51	77	32
08/07/15	87	77	63	71	54	44	90	33
08/06/15	92	82	73	57	50	43	57	25
08/05/15	98	87	78	48	39	32	31	11
08/04/15	95	85	76	46	39	32	28	11
08/03/15	94	84	75	53	45	41	36	18
08/02/15	91	80	71	57	51	43	62	23
08/01/15	90	79	70	59	54	49	62	31
TOTALS:	100	81	60	71	40	26	100	9

NovaStar Statistical Report
G150: Lake Pleasant Weather Statistics - August 2015

PointID	5652	5652	5652	5655	5655	5655	5651	5651	5646	5649	5649
StatType	max	mean	min	max	mean	min	max	min	max	max	min
DataType	temp	temp	temp	dewpnt	dewpnt	dewpnt	rhumid	rhumid	pkwind	baropr	baropr
Units	DegF	DegF	DegF	degF	degF	degF	rh%	rh%	mph	mb	mb
08/31/15	105	93	81	70	61	51	64	19	32.0	1014	1009
08/30/15	106	95	85	71	60	54	64	20	19.0	1013	1008
08/29/15	110	97	85	66	57	51	49	16	22.0	1013	1009
08/28/15	109	94	81	73	61	48	71	15	13.0	1014	1009
08/27/15	107	91	85	74	64	56	72	20	22.0	1016	1013
08/26/15	105	93	84	70	62	54	56	19	13.0	1016	1012
08/25/15	100	91	83	71	63	58	63	26	14.0	1015	1012
08/24/15	107	94	84	70	59	53	56	18	30.0	1015	1010
08/23/15	108	95	85	69	60	50	52	17	18.0	1014	1011
08/22/15	105	94	84	67	59	50	55	17	13.0	1014	1009
08/21/15	105	95	84	66	61	54	50	21	17.0	1013	1008
08/20/15	105	95	85	62	57	51	46	19	16.0	1012	1008
08/19/15	105	95	83	56	52	47	37	16	16.0	1012	1008
08/18/15	105	95	84	60	52	45	38	15	17.0	1012	1007
08/17/15	107	97	88	67	61	56	44	21	20.0	1013	1008
08/16/15	112	101	89	66	59	50	46	14	20.0	1014	1008
08/15/15	115	103	91	69	55	47	47	11	19.0	1013	1008
08/14/15	113	102	90	67	54	47	43	12	19.0	1014	1010
08/13/15	112	100	89	70	55	41	54	10	15.0	1014	1010
08/12/15	107	95	81	67	60	52	62	17	23.0	1016	1012
08/11/15	96	90	78	70	63	57	70	31	33.0	1015	1010
08/10/15	104	94	84	65	57	45	53	19	13.0	1014	1008
08/09/15	105	95	84	70	56	43	58	16	16.0	1013	1009
08/08/15	102	91	80	72	63	55	77	22	14.0	1013	1009
08/07/15	104	93	76	73	60	53	88	20	19.0	1012	1007
08/06/15	105	96	88	69	56	44	52	16	17.0	1013	1008
08/05/15	111	99	85	61	46	38	43	9	17.0	1013	1009
08/04/15	110	98	85	67	45	33	50	7	19.0	1013	1009
08/03/15	108	97	85	68	51	40	51	10	16.0	1012	1008
08/02/15	108	96	85	69	56	45	54	13	20.0	1012	1007
08/01/15	104	93	81	69	61	55	68	22	16.0	1014	1009
TOTALS:	115	95	76	74	58	33	88	7	33.0	1016	1007

NovaStar Statistical Report
G151: Lake Pleasant North Weather Statistics - August 2015

PointID StatType Data Type Units	5662 max temp DegF	5662 mean temp DegF	5662 min temp DegF	5658 max dewpnt degF	5658 mean dewpnt degF	5658 min dewpnt degF	5661 max rhumid rh%	5661 min rhumid rh%	5654 max pkwind mph	5664 max baropr mb	5664 min baropr mb	5663 max solrad wsqm
08/31/15	100	91	82	70	63	54	63	23	24.0	1019	1014	890
08/30/15	102	93	82	70	63	58	61	25	26.0	1019	1013	835
08/29/15	107	94	85	67	58	54	54	20	15.0	1019	1014	863
08/28/15	104	91	79	73	62	54	78	20	13.0	1019	1014	852
08/27/15	100	88	82	74	65	59	72	27	19.0	1021	1016	885
08/26/15	100	91	81	69	64	57	59	26	12.0	1022	1018	846
08/25/15	98	89	84	70	64	59	59	30	17.0	1021	1016	813
08/24/15	101	91	83	69	61	55	51	25	29.0	1021	1015	846
08/23/15	104	93	84	69	63	55	56	23	18.0	1020	1016	857
08/22/15	100	91	82	76	64	57	60	27	15.0	1019	1014	819
08/21/15	98	91	84	70	64	59	55	32	18.0	1018	1013	863
08/20/15	99	92	84	68	62	57	54	28	24.0	1018	1013	791
08/19/15	100	92	82	67	58	50	48	20	17.0	1017	1013	846
08/18/15	101	92	84	65	58	53	50	24	18.0	1017	1012	879
08/17/15	101	93	87	70	66	61	53	30	20.0	1018	1013	863
08/16/15	108	97	88	70	63	55	53	19	20.0	1019	1014	1000
08/15/15	110	99	90	69	59	53	41	17	23.0	1019	1014	879
08/14/15	110	98	90	72	57	50	44	16	16.0	1020	1016	874
08/13/15	108	97	88	70	58	48	48	15	17.0	1021	1016	1132
08/12/15	105	92	79	75	63	57	66	23	25.0	1021	1017	874
08/11/15	94	89	79	71	63	59	65	36	34.0	1020	1015	1011
08/10/15	100	91	81	66	60	47	50	23	15.0	1019	1015	1181
08/09/15	101	92	82	72	60	50	54	23	12.0	1019	1015	879
08/08/15	98	88	77	75	64	56	75	27	10.0	1018	1014	885
08/07/15	99	90	79	70	62	56	72	27	25.0	1018	1013	890
08/06/15	99	92	84	69	60	46	57	21	16.0	1019	1014	846
08/05/15	106	95	83	69	52	42	43	14	20.0	1019	1014	912
08/04/15	105	94	81	70	51	40	45	12	21.0	1019	1014	907
08/03/15	106	94	83	68	56	46	49	16	19.0	1018	1013	907
08/02/15	108	93	83	69	60	50	54	17	32.0	1018	1013	995
08/01/15	103	90	80	71	64	58	68	27	12.0	1019	1014	1027
TOTALS:	110	92	77	76	61	40	78	12	34.0	1022	1012	1181

NovaStar Statistical Report
G152: Magma FRS Weather Statistics - August 2015

PointID StatType Data Type Units	6717 max temp DegF	6717 mean temp DegF	6717 min temp DegF	6714 max dewpnt degF	6714 mean dewpnt degF	6714 min dewpnt degF	6716 max rhumid rh%	6716 min rhumid rh%	6709 max pkwind mph
08/31/15	106	92	73	71	60	45	100	22	18.0
08/30/15	109	94	82	66	59	50	62	17	11.0
08/29/15	112	95	81	70	57	49	78	18	21.0
08/28/15	109	94	79	71	57	50	57	18	8.0
08/27/15	107	94	85	68	58	50	51	23	23.0
08/26/15	108	94	82	64	59	55	59	22	14.0
08/25/15	104	90	84	68	62	58	61	28	15.0
08/24/15	108	95	83	65	58	51	48	19	18.0
08/23/15	107	93	83	70	59	51	59	22	37.0
08/22/15	105	95	85	67	61	54	55	22	28.0
08/21/15	107	95	86	68	62	54	53	22	12.0
08/20/15	107	94	83	67	59	51	50	23	19.0
08/19/15	107	93	81	59	51	45	40	15	9.0
08/18/15	106	93	83	62	55	48	47	18	8.0
08/17/15	108	96	89	67	62	57	51	22	32.0
08/16/15	109	98	89	66	59	53	51	22	11.0
08/15/15	115	99	86	73	56	47	45	14	8.0
08/14/15	113	101	90	65	56	48	40	15	16.0
08/13/15	114	98	79	68	56	45	78	12	13.0
08/12/15	108	91	78	73	63	50	94	17	17.0
08/11/15	100	88	74	72	64	55	100	28	30.0
08/10/15	106	94	83	63	58	52	57	21	23.0
08/09/15	106	95	83	65	59	53	60	20	20.0
08/08/15	104	90	79	70	64	58	77	27	14.0
08/07/15	104	90	77	73	63	51	100	26	27.0
08/06/15	106	95	89	62	54	44	42	18	10.0
08/05/15	112	98	80	58	45	39	32	10	8.0
08/04/15	111	97	83	57	47	37	35	13	12.0
08/03/15	112	97	83	54	48	41	36	14	12.0
08/02/15	109	97	85	63	55	45	55	16	10.0
08/01/15	106	94	77	70	61	56	88	23	13.0
TOTALS:	115	94	73	73	58	37	100	10	37.0

NovaStar Statistical Report
G153: McMicken Dam Weather Statistics - August 2015

PointID	5437	5437	5437	5429	5429	5429	5436	5436	5433	5439	5439	5427
StatType	max	mean	min	max	mean	min	max	min	max	max	min	max
DataType	temp	temp	temp	dewpnt	dewpnt	dewpnt	rhumid	rhumid	pkwind	baropr	baropr	solrad
Units	DegF	DegF	DegF	degF	degF	degF	rh%	rh%	mph	mb	mb	wsqm
08/31/15	107	96	86	67	62	56	54	21	27.0	1014	1009	896
08/30/15	108	97	85	69	62	55	56	20	22.0	1013	1008	896
08/29/15	112	98	82	64	59	54	53	16	26.0	1013	1009	896
08/28/15	110	95	79	78	64	52	93	16	13.0	1015	1009	907
08/27/15	110	93	81	79	66	57	81	20	46.0	1016	1013	901
08/26/15	106	95	82	73	64	59	67	23	12.0	1017	1012	901
08/25/15	101	92	84	73	66	61	68	29	20.0	1016	1013	1093
08/24/15	108	98	86	66	60	56	50	19	37.0	1016	1011	907
08/23/15	110	98	85	66	61	54	52	17	17.0	1015	1011	907
08/22/15	107	97	85	69	62	52	57	18	19.0	1014	1010	912
08/21/15	106	97	85	69	64	57	52	21	18.0	1013	1009	929
08/20/15	108	97	84	65	60	52	51	18	18.0	1012	1008	912
08/19/15	108	97	84	58	55	51	40	17	16.0	1012	1008	934
08/18/15	108	97	84	63	54	48	38	15	20.0	1012	1008	918
08/17/15	110	100	91	70	63	58	42	21	22.0	1013	1008	912
08/16/15	114	103	92	69	60	53	44	16	22.0	1014	1008	912
08/15/15	117	105	91	60	55	51	34	12	17.0	1013	1009	923
08/14/15	117	102	88	60	54	49	32	12	23.0	1014	1010	912
08/13/15	115	100	88	71	56	44	55	11	15.0	1015	1011	934
08/12/15	110	97	82	70	61	55	67	18	16.0	1016	1012	912
08/11/15	98	92	79	78	65	56	91	30	46.0	1016	1011	1033
08/10/15	106	97	84	65	59	48	53	20	14.0	1014	1009	989
08/09/15	108	97	85	69	59	47	53	18	19.0	1014	1010	929
08/08/15	105	93	80	77	66	56	92	23	12.0	1014	1010	929
08/07/15	107	95	81	77	62	52	82	21	46.0	1012	1008	956
08/06/15	108	98	90	66	59	52	43	17	14.0	1014	1009	676
08/05/15	113	100	81	57	47	41	28	11	20.0	1014	1009	945
08/04/15	112	99	83	51	45	38	28	9	23.0	1013	1010	962
08/03/15	110	99	82	55	50	45	37	11	19.0	1013	1009	951
08/02/15	110	97	82	64	56	47	51	14	33.0	1012	1008	962
08/01/15	105	94	81	77	65	58	88	22	19.0	1015	1009	1005
TOTALS:	117	97	79	79	59	38	93	9	46.0	1017	1008	1093

Sensor 5429 down from 8/24 15:40 – 8/24 22:10.

NovaStar Statistical Report
G154: Mobile Weather Statistics - August 2015

PointID	6972	6972	6972	6969	6969	6969	6971	6971	6964	6973	6973
StatType	max	mean	min	max	mean	min	max	min	max	max	min
DataType	temp	temp	temp	dewpnt	dewpnt	dewpnt	rhumid	rhumid	pkwind	baropr	baropr
Units	DegF	DegF	DegF	degF	degF	degF	rh%	rh%	mph	mb	mb
08/31/15	104	89	77	70	63	52	74	19	19.0	1013	1007
08/30/15	105	91	81	71	59	50	63	20	24.0	1012	1007
08/29/15	108	96	83	62	55	49	46	15	18.0	1012	1008
08/28/15	106	92	77	65	56	49	67	16	20.0	1013	1008
08/27/15	103	90	81	66	61	57	55	24	22.0	1016	1011
08/26/15	103	89	75	71	63	55	83	22	11.0	1016	1011
08/25/15	99	85	78	75	66	58	84	28	17.0	1015	1011
08/24/15	105	94	82	64	57	50	55	18	15.0	1015	1009
08/23/15	105	94	81	62	59	50	52	17	20.0	1014	1009
08/22/15	104	94	83	69	58	52	47	19	21.0	1013	1008
08/21/15	105	95	82	69	60	54	48	20	20.0	1012	1007
08/20/15	105	95	83	63	57	51	49	18	19.0	1011	1007
08/19/15	105	94	78	64	50	46	34	16	15.0	1011	1006
08/18/15	104	94	82	55	51	48	36	19	19.0	1011	1006
08/17/15	106	97	88	66	59	44	45	17	18.0	1012	1007
08/16/15	109	101	90	60	56	50	36	17	16.0	1013	1007
08/15/15	113	100	84	61	53	48	48	12	10.0	1012	1007
08/14/15	112	101	91	60	54	47	32	13	22.0	1013	1009
08/13/15	112	97	83	63	53	40	51	10	11.0	1014	1009
08/12/15	104	92	79	68	58	52	63	19	18.0	1015	1011
08/11/15	96	89	78	68	61	57	69	29	25.0	1014	1009
08/10/15	102	92	81	63	58	50	54	21	11.0	1013	1007
08/09/15	105	93	79	70	57	44	65	15	13.0	1013	1008
08/08/15	100	87	74	70	66	59	86	27	13.0	1012	1008
08/07/15	102	91	79	73	62	53	74	22	19.0	1011	1006
08/06/15	104	95	89	62	56	48	41	16	15.0	1013	1007
08/05/15	109	99	83	59	47	37	50	9	11.0	1013	1008
08/04/15	108	98	82	52	46	40	35	10	16.0	1012	1008
08/03/15	107	98	85	57	47	39	36	11	15.0	1011	1007
08/02/15	106	94	79	67	53	43	67	13	14.0	1011	1006
08/01/15	102	90	77	72	62	52	83	21	14.0	1013	1008
TOTALS:	113	94	74	75	57	37	86	9	25.0	1016	1006

NovaStar Statistical Report
G155: Mt. Union Weather Statistics - August 2015

PointID	5382	5382	5382	5378	5378	5378	5381	5381
StatType	max	mean	min	max	mean	min	max	min
DataType	temp	temp	temp	dewpnt	dewpnt	dewpnt	rhumid	rhumid
Units	DegF	DegF	DegF	degF	degF	degF	rh%	rh%
08/31/15	78	67	60	57	52	45	84	36
08/30/15	81	70	62	58	53	49	75	41
08/29/15	79	72	67	55	48	43	58	30
08/28/15	83	71	64	52	48	42	59	27
08/27/15	74	67	61	58	53	49	87	47
08/26/15	79	67	60	60	56	49	96	41
08/25/15	72	66	59	61	55	43	96	36
08/24/15	78	71	65	53	46	39	63	30
08/23/15	82	69	60	58	51	44	88	41
08/22/15	80	69	59	57	51	45	93	33
08/21/15	78	68	60	58	54	48	92	44
08/20/15	81	71	64	54	48	44	58	33
08/19/15	81	73	66	49	42	35	44	26
08/18/15	81	73	67	55	46	38	65	27
08/17/15	84	75	68	56	50	43	61	26
08/16/15	86	78	69	52	46	41	88	26
08/15/15	84	75	62	59	49	45	92	32
08/14/15	81	73	68	58	46	36	61	29
08/13/15	87	74	66	61	47	37	82	26
08/12/15	74	66	55	60	52	46	95	48
08/11/15	71	66	58	60	53	49	96	52
08/10/15	80	69	61	57	47	39	88	35
08/09/15	80	69	61	56	51	38	79	36
08/08/15	76	65	56	58	54	49	96	43
08/07/15	79	68	58	58	53	46	96	40
08/06/15	82	73	67	54	46	36	59	29
08/05/15	86	75	67	40	35	29	29	17
08/04/15	84	74	66	45	34	25	42	12
08/03/15	82	73	67	47	42	35	43	25
08/02/15	78	69	58	55	50	41	81	32
08/01/15	74	66	59	60	54	46	94	47
TOTALS:	87	70	55	61	49	25	96	12

NovaStar Statistical Report
G156: Osborn @ 64th St. Weather Statistics - August 2015

PointID	4617	4617	4617	4614	4614	4614	4616	4616	4609
StatType	max	mean	min	max	mean	min	max	min	max
DataType	temp	temp	temp	dewpnt	dewpnt	dewpnt	rhumid	rhumid	pkwind
Units	DegF	DegF	DegF	degF	degF	degF	rh%	rh%	mph
08/31/15	106	92	78	75	66	59	81	23	23.4
08/30/15	107	95	81	70	65	57	69	24	13.9
08/29/15	112	96	85	69	62	58	57	19	12.6
08/28/15	111	94	79	67	62	56	67	18	8.4
08/27/15	109	93	83	73	65	60	69	22	12.4
08/26/15	106	94	82	69	65	60	61	24	6.7
08/25/15	102	90	82	76	68	62	77	33	15.5
08/24/15	107	96	85	67	62	55	54	23	8.9
08/23/15	108	95	82	69	65	59	61	23	9.7
08/22/15	105	96	84	69	65	57	61	23	6.5
08/21/15	106	96	85	72	66	61	54	25	10.5
08/20/15	107	96	85	68	64	58	53	25	8.1
08/19/15	107	95	82	65	58	54	44	20	6.4
08/18/15	107	96	83	65	59	55	55	21	7.4
08/17/15	108	99	89	71	66	62	48	26	16.0
08/16/15	113	102	91	71	64	59	49	20	7.1
08/15/15	116	102	86	65	61	54	49	15	5.7
08/14/15	116	103	91	67	61	53	41	14	8.9
08/13/15	113	100	85	68	61	49	59	13	9.6
08/12/15	110	94	80	72	65	59	75	21	7.2
08/11/15	98	89	76	71	67	62	88	33	12.0
08/10/15	106	95	82	68	64	44	61	23	5.5
08/09/15	107	95	82	71	65	61	70	23	10.3
08/08/15	103	91	79	73	67	61	82	28	7.7
08/07/15	105	90	80	75	66	59	84	26	10.4
08/06/15	107	96	89	69	63	57	51	21	6.6
08/05/15	113	100	84	61	54	44	45	11	8.1
08/04/15	112	99	83	61	53	45	44	11	7.8
08/03/15	111	97	82	63	56	45	53	12	6.8
08/02/15	108	97	82	69	61	51	68	17	10.1
08/01/15	104	92	80	73	67	60	83	25	6.6
TOTALS:	116	96	76	76	63	44	88	11	23.4

NovaStar Statistical Report
G157: Phoenix Dam 2B Weather Statistics - August 2015

PointID	4797	4797	4797	4794	4794	4794	4796	4796	4784	4798	4798	4793
StatType	max	mean	min	max	mean	min	max	min	max	max	min	max
DataType	temp	temp	temp	dewpnt	dewpnt	dewpnt	rhumid	rhumid	pkwind	baropr	baropr	solrad
Units	DegF	DegF	DegF	degF	degF	degF	rh%	rh%	mph	mb	mb	wsqm
08/31/15	106	95	82	68	62	55	63	20	30.8	1016	1008	1041
08/30/15	108	97	86	66	60	55	50	19	16.4	1015	1008	1024
08/29/15	112	98	84	64	57	50	47	15	18.0	1015	1009	1030
08/28/15	109	95	81	70	60	50	67	16	10.1	1016	1009	1041
08/27/15	108	94	83	73	63	56	70	19	20.7	1018	1012	1037
08/26/15	106	95	82	68	62	57	61	21	10.1	1019	1013	1034
08/25/15	100	93	84	73	64	60	64	28	15.4	1018	1013	1090
08/24/15	99	85	72	64	61	60	52	36	9.0	1014	1011	671
08/23/15	104	93	82	65	63	59	55	25	14.0	1013	1006	935
08/22/15	101	93	81	67	63	57	60	26	11.0	1012	1005	919
08/21/15	101	93	84	67	64	59	55	27	11.0	1011	1003	929
08/20/15	102	93	82	65	62	55	52	26	9.0	1010	1003	908
08/19/15	101	92	80	63	56	52	40	23	11.0	1009	1004	933
08/18/15	102	92	81	60	56	52	41	23	13.0	1010	1004	921
08/17/15	103	95	88	69	64	61	49	27	14.0	1011	1004	922
08/16/15	109	98	87	69	64	57	54	22	15.0	1012	1004	912
08/15/15	112	100	85	62	59	56	45	18	7.0	1011	1004	973
08/14/15	111	100	88	63	59	54	38	18	11.0	1012	1006	918
08/13/15	109	96	81	66	59	53	62	17	10.0	1013	1007	943
08/12/15	105	91	77	68	63	58	71	23	10.0	1015	1009	958
08/11/15	95	85	74	70	63	58	83	16	30.0	1013	1008	975
08/10/15	94	87	80	65	63	55	49	8	10.0	1020	1005	1132
08/09/15	102	95	86	66	61	55	52	28	16.0	1019	1016	948
08/08/15	98	92	85	68	64	60	59	31	9.0	1019	1016	948
08/07/15	101	92	86	70	64	59	59	30	15.0	1018	1014	1113
08/06/15	101	95	90	66	62	58	44	26	13.0	1020	1014	793
08/05/15	105	97	83	61	57	53	42	21	12.0	1020	1015	981
08/04/15	105	97	88	59	56	53	37	19	13.0	1019	1016	959
08/03/15	104	97	88	61	58	55	41	22	10.0	1018	1015	978
08/02/15	102	95	88	65	61	57	47	24	15.0	1018	1014	966
08/01/15	100	92	84	69	65	61	63	30	7.0	1020	1015	1146
TOTALS:	112	94	72	73	61	50	83	8	30.8	1020	1003	1146

All sensors down from 8/24 10:47 – 8/25 7:27. Sensor 4794 down from 8/10 10:30 – 8/11 7:00.

NovaStar Statistical Report
G158: Pima @ Jomax Weather Statistics - August 2015

PointID	4672	4672	4672	4669	4669	4669	4671	4671	4664	4674	4674	4673
StatType	max	mean	min	max	mean	min	max	min	max	max	min	max
DataType	temp	temp	temp	dewpnt	dewpnt	dewpnt	rhumid	rhumid	pkwind	baropr	baropr	solrad
Units	DegF	DegF	DegF	degF	degF	degF	rh%	rh%	mph	mb	mb	wsqm
08/31/15	104	92	74	71	58	48	83	16	17.0	1013	1007	852
08/30/15	106	94	81	63	56	51	50	18	13.0	1011	1006	857
08/29/15	109	96	86	59	51	47	39	13	17.0	1011	1007	857
08/28/15	108	93	81	61	55	48	50	14	11.0	1012	1007	863
08/27/15	107	92	84	63	58	52	46	19	17.0	1013	1010	868
08/26/15	104	91	79	64	58	51	57	18	12.0	1014	1010	907
08/25/15	100	89	79	72	61	53	73	25	17.0	1013	1010	791
08/24/15	105	93	83	59	54	51	42	17	16.0	1013	1008	857
08/23/15	105	92	80	62	57	50	53	18	20.0	1012	1009	863
08/22/15	103	93	81	64	58	49	55	16	11.0	1011	1008	874
08/21/15	103	93	82	64	59	51	50	19	12.0	1010	1006	896
08/20/15	104	92	80	60	55	49	48	20	25.0	1010	1006	857
08/19/15	104	92	78	54	49	43	39	13	28.0	1010	1006	896
08/18/15	104	93	81	59	51	46	43	15	11.0	1010	1005	890
08/17/15	105	95	85	70	59	55	46	20	11.0	1011	1006	879
08/16/15	110	99	87	65	56	49	44	15	12.0	1011	1006	857
08/15/15	113	101	91	52	49	43	41	10	24.0	1011	1007	923
08/14/15	112	101	90	55	48	41	26	9	16.0	1012	1008	885
08/13/15	111	98	85	63	51	39	46	9	10.0	1012	1009	874
08/12/15	107	92	78	64	57	49	65	16	16.0	1013	1010	896
08/11/15	97	87	69	72	60	54	100	26	27.0	1012	1008	648
08/10/15	103	92	80	61	56	51	52	20	13.0	1011	1007	1005
08/09/15	105	93	81	61	55	47	51	17	13.0	1011	1008	896
08/08/15	100	89	78	67	60	52	65	22	11.0	1011	1007	907
08/07/15	103	90	81	72	59	50	76	20	16.0	1010	1006	929
08/06/15	104	93	84	62	54	45	45	15	11.0	1011	1007	593
08/05/15	110	97	83	51	42	31	28	7	12.0	1012	1007	940
08/04/15	109	96	81	52	42	31	32	7	14.0	1011	1004	923
08/03/15	108	95	81	55	47	35	40	9	11.0	1010	1007	923
08/02/15	106	94	84	61	55	44	45	14	13.0	1010	1006	923
08/01/15	103	91	78	68	61	55	70	21	10.0	1011	1007	896
TOTALS:	113	94	69	72	54	31	100	7	28.0	1014	1004	1005

NovaStar Statistical Report
G159: Rackensack Canyon Statistics - August 2015

PointID	5942	5942	5942	5939	5939	5939	5941	5941	5934	5938	5938
StatType	max	mean	min	max	mean	min	max	min	max	max	min
DataType	temp	temp	temp	dewpnt	dewpnt	dewpnt	rhumid	rhumid	pkwind	baropr	baropr
Units	DegF	DegF	DegF	degF	degF	degF	rh%	rh%	mph	mb	mb
08/31/15	93	84	69	66	57	50	89	25	15.0	1020	1016
08/30/15	95	87	79	58	55	52	46	26	17.0	1020	1015
08/29/15	98	90	79	58	52	49	51	20	16.0	1020	1017
08/28/15	98	87	76	61	55	46	60	18	17.0	1020	1017
08/27/15	93	84	76	65	58	54	66	29	18.0	1023	1019
08/26/15	94	83	72	64	59	53	74	27	14.0	1023	1019
08/25/15	91	81	73	66	60	55	78	34	17.0	1022	1019
08/24/15	96	86	78	61	54	51	51	24	20.0	1022	1018
08/23/15	95	84	76	64	58	48	64	26	21.0	1021	1018
08/22/15	92	84	76	64	58	52	63	26	20.0	1020	1017
08/21/15	91	84	77	64	59	52	66	28	18.0	1019	1015
08/20/15	92	85	78	59	55	50	50	28	18.0	1018	1015
08/19/15	93	85	76	56	51	45	50	22	21.0	1018	1015
08/18/15	92	85	76	59	52	47	51	24	21.0	1018	1014
08/17/15	94	87	79	63	59	52	57	30	24.0	1019	1014
08/16/15	98	91	81	61	55	49	52	22	19.0	1020	1016
08/15/15	102	94	86	52	50	47	31	17	15.0	1020	1017
08/14/15	102	94	87	53	47	43	28	15	13.0	1021	1019
08/13/15	100	93	84	56	49	43	39	15	11.0		
08/12/15	95	84	70	64	57	47	80	24	10.0	1021	1021
08/11/15	88	81	67	63	56	51	88	30	28.0	1022	1017
08/10/15	95	85	77	60	55	45	55	24	14.0	1020	1016
08/09/15	94	86	79	58	54	46	49	24	21.0	1020	1017
08/08/15	89	82	74	64	59	52	71	31	14.0	1019	1016
08/07/15	92	83	70	69	58	49	88	28	22.0	1018	1014
08/06/15	92	87	80	60	52	42	50	19	21.0	1020	1016
08/05/15	99	92	86	52	40	33	28	10	22.0	1021	1017
08/04/15	98	91	85	45	40	32	23	10	20.0	1020	1017
08/03/15	96	90	82	52	46	43	35	17	19.0	1019	1016
08/02/15	94	86	77	61	53	44	55	19	26.0	1018	1015
08/01/15	95	86	78	58	56	53	53	26	14.0	1020	1016
TOTALS:	102	86	67	69	54	32	89	10	28.0	1023	1014

Sensor 5941 down from 8/12 1:43 – 8/12 10:13. Sensor 5934 down from 8/13 6:58 – 8/13 14:28. Sensor 5934 8/14 3:28 – 8/14 17:28. Sensor 5938 down from 8/12 1:43 – 8/14 1:43.

NovaStar Statistical Report
G160: Saguaro Lake Weather Statistics - August 2015

PointID StatType Data Type Units	6782 max temp DegF	6782 mean temp DegF	6782 min temp DegF	6778 max dewpnt degF	6778 mean dewpnt degF	6778 min dewpnt degF	6781 max rhumid rh%	6781 min rhumid rh%	6774 max pkwind mph	6784 max baropr mb	6784 min baropr mb	6783 max solrad wsqm
08/31/15	105	93	74	74	64	55	95	21	17.0	1013	1006	857
08/30/15	108	96	83	71	62	54	62	18	10.0	1011	1005	896
08/29/15	110	96	83	74	62	54	58	17	18.0	1011	1006	863
08/28/15	109	94	81	73	61	53	79	19	10.0	1013	1006	868
08/27/15	107	92	85	74	64	57	55	22	20.0	1014	1010	885
08/26/15	105	93	81	73	64	55	60	20	11.0	1014	1009	874
08/25/15	103	89	77	73	67	60	80	30	14.0	1014	1009	907
08/24/15	107	94	84	70	62	57	54	21	11.0	1013	1007	879
08/23/15	107	95	84	72	62	51	51	18	11.0	1012	1008	874
08/22/15	104	96	86	70	63	55	55	23	11.0	1012	1007	879
08/21/15	105	95	86	73	64	58	58	27	10.0	1011	1005	841
08/20/15	105	94	81	70	62	58	54	23	10.0	1010	1005	874
08/19/15	105	94	81	72	58	52	62	18	9.0	1010	1005	885
08/18/15	105	95	84	70	58	53	57	19	9.0	1010	1005	874
08/17/15	105	99	90	71	64	59	51	24	9.0	1011	1005	879
08/16/15	110	100	90	73	63	55	53	21	8.0	1012	1006	885
08/15/15	114	101	86	73	59	50	57	13	10.0	1011	1005	907
08/14/15	113	100	88	74	62	51	61	17	20.0	1012	1008	901
08/13/15	112	97	82	75	61	42	66	10	6.0	1013	1007	945
08/12/15	105	92	79	73	65	48	73	21	11.0	1014	1010	912
08/11/15	100	91	72	73	62	56	93	25	39.0	1015	1008	560
08/10/15	105	93	84	69	64	57	58	23	15.0	1012	1006	863
08/09/15	107	96	84	72	62	55	57	20	9.0	1011	1006	912
08/08/15	103	91	79	77	67	60	83	26	9.0	1011	1006	907
08/07/15	103	90	81	76	66	53	82	24	14.0	1010	1005	940
08/06/15	102	94	87	74	60	49	60	23	9.0	1011	1005	659
08/05/15	111	97	80	69	50	41	47	10	11.0	1012	1006	923
08/04/15	111	96	80	71	50	42	46	11	11.0	1011	1006	923
08/03/15	109	96	82	70	55	43	55	12	11.0	1010	1005	918
08/02/15	108	96	84	72	60	50	54	17	10.0	1010	1004	918
08/01/15	105	94	81	73	66	57	72	24	9.0	1013	1006	901
TOTALS:	114	95	72	77	62	41	95	10	39.0	1015	1004	945

NovaStar Statistical Report
G161: South Mountain Fan Weather Statistics - August 2015

PointID	6562	6562	6562	6556	6556	6556	6561	6561	6554	6564	6564	6566
StatType	max	mean	min	max	mean	min	max	min	max	max	min	max
DataType	temp	temp	temp	dewpnt	dewpnt	dewpnt	rhumid	rhumid	pkwind	baropr	baropr	solrad
Units	DegF	DegF	DegF	degF	degF	degF	rh%	rh%	mph	mb	mb	wsqm
08/31/15	104	92	80	69	63	58	65	24	22.6	1017	1011	753
08/30/15	108	94	79	66	60	56	64	20	41.6	1016	1010	746
08/29/15	110	98	88	62	58	55	40	18	19.7	1016	1011	747
08/28/15	107	95	81	64	57	51	56	16	12.5	1018	1012	755
08/27/15	105	94	88	64	61	57	44	23	22.0	1019	1015	802
08/26/15	104	92	81	69	63	57	64	25	17.3	1020	1015	750
08/25/15	100	88	81	71	65	60	70	28	22.0	1019	1015	1007
08/24/15	105	95	87	64	59	53	45	21	20.4	1019	1013	755
08/23/15	105	95	84	64	61	54	50	20	22.0	1018	1014	757
08/22/15	104	95	85	66	61	55	52	22	14.9	1017	1012	764
08/21/15	106	96	85	67	62	58	50	22	15.1	1016	1010	892
08/20/15	105	96	85	63	59	52	43	21	14.9	1015	1010	757
08/19/15	106	99	89	60	54	51	34	17	14.0			
08/18/15												
08/17/15												
08/16/15	104	95	93	66	62	52	42	19	13.4	1016	1013	211
08/15/15	114	101	90	61	56	50	38	14	8.9	1016	1011	464
08/14/15	114	102	91	60	54	49	33	13	15.9	1017	1012	773
08/13/15	112	97	87	65	57	46	50	12	10.1	1017	1013	796
08/12/15	106	93	78	70	62	56	76	20	12.8	1019	1015	768
08/11/15	96	89	76	70	64	60	80	31	31.4	1019	1013	766
08/10/15	98	93	86	65	62	60	47	31	13.2	1017	1016	736
08/09/15	105	96	82	72	61	48	73	18	11.0	1017	1012	769
08/08/15	97	90	79	70	64	60	73	31	13.5	1016	1014	784
08/07/15	104	92	78	72	63	52	83	23	46.5	1015	1010	879
08/06/15	105	97	90	64	57	49	41	17	12.7	1017	1011	970
08/05/15	112	101	87	58	49	41	28	10	13.2	1017	1012	809
08/04/15	110	100	88	54	48	40	29	10	14.2	1016	1012	805
08/03/15	109	99	85	59	51	44	40	12	11.6	1015	1011	806
08/02/15	107	97	87	63	56	46	44	14	14.6	1015	1010	805
08/01/15	102	91	78	72	63	57	81	24	10.6	1018	1012	869
TOTALS:	114	95	76	72	59	40	83	10	46.5	1020	1010	1007

All sensors down from 8/8 13:30 – 8/9 3:15, 8/10 12:15 – 8/11 5:45, 8/13 2:30 – 8/13 10:45, 8/15 9:15 – 8/15 16:15, and 8/16 7:45 – 8/19 7:58. Sensors 6564 and 6566 down from 8/5 19:30 – 8/6 11:00.

NovaStar Statistical Report
G162: South Mountain Park Weather Statistics - August 2015

PointID StatType Data Type Units	6512 max temp DegF	6512 mean temp DegF	6512 min temp DegF	6508 max dewpnt degF	6508 mean dewpnt degF	6508 min dewpnt degF	6511 max rhumid rh%	6511 min rhumid rh%	6504 max pkwind mph	6514 max baropr mb	6514 min baropr mb	6513 max solrad wsqm
08/31/15	99	87	72	73	63	59	88	28	36.0	1018	1013	896
08/30/15	101	90	81	65	61	55	59	27	25.0	1018	1012	885
08/29/15	104	94	78	74	60	56	76	24	16.0	1020	1013	885
08/28/15	103	91	80	62	58	53	55	21	9.0	1020	1013	901
08/27/15	100	89	81	71	61	57	54	27	22.0	1023	1016	901
08/26/15	100	88	78	69	63	58	73	30	10.0	1023	1017	907
08/25/15	96	83	77	78	65	60	79	34	19.0	1020	1016	929
08/24/15	100	91	82	65	60	54	56	27	11.0	1021	1015	901
08/23/15	99	90	81	71	62	56	55	26	15.0	1022	1015	896
08/22/15	99	90	81	66	62	57	62	29	13.0	1020	1014	901
08/21/15	100	91	82	69	64	60	59	29	15.0	1019	1013	1011
08/20/15	99	91	83	64	61	54	48	27	12.0	1018	1013	896
08/19/15	100	91	82	62	55	52	39	24	13.0	1018	1012	912
08/18/15	100	91	81	61	56	51	48	24	14.0	1017	1012	857
08/17/15	102	93	86	68	63	60	47	27	19.0	1018	1013	912
08/16/15	105	97	88	67	60	55	49	22	19.0	1019	1014	912
08/15/15	108	99	89	61	57	51	38	16	10.0	1018	1014	934
08/14/15	108	99	89	62	56	49	39	18	20.0	1019	1014	923
08/13/15	107	96	86	64	56	49	48	16	12.0	1020	1013	956
08/12/15	101	89	76	66	62	57	71	25	14.0	1022	1014	929
08/11/15	92	85	72	70	63	58	94	36	21.0	1020	1014	956
08/10/15	98	89	80	65	61	57	59	28	11.0	1018	1014	1016
08/09/15	100	91	82	66	61	52	56	24	15.0	1019	1012	940
08/08/15	96	86	75	70	66	61	84	35	13.0	1017	1013	945
08/07/15	100	87	74	74	64	53	92	27	15.0	1016	1011	951
08/06/15	100	93	86	66	58	51	50	21	14.0	1017	1014	929
08/05/15	105	97	89	58	51	47	29	16	12.0	1019	1013	962
08/04/15	104	96	88	54	51	45	31	14	14.0	1018	1012	956
08/03/15	103	95	86	57	53	48	36	17	13.0	1017	1011	962
08/02/15	102	92	82	63	57	49	53	19	13.0	1017	1009	962
08/01/15	98	88	75	69	63	57	81	29	11.0	1019	1012	951
TOTALS:	108	91	72	78	60	45	94	14	36.0	1023	1009	1016

NovaStar Statistical Report
G163: Upper Sycamore Creek Weather Statistics - August 2015

PointID	5882	5882	5882	5889	5889	5889	5883	5883	5866	5869	5869
StatType	max	mean	min	max	mean	min	max	min	max	max	min
DataType	temp	temp	temp	dewpnt	dewpnt	dewpnt	rhumid	rhumid	pkwind	baropr	baropr
Units	DegF	DegF	DegF	degF	degF	degF	rh%	rh%	mph	mb	mb
08/31/15	84	75	62	60	55	50	89	34	28.0	1024	1020
08/30/15	89	77	70	58	52	48	59	28	17.0	1023	1020
08/29/15	90	80	73	54	49	42	52	23	17.0	1024	1021
08/28/15	88	80	71	54	49	41	53	20	19.0	1024	1021
08/27/15	85	75	69	58	53	45	66	34	28.0	1026	1023
08/26/15	84	74	64	65	56	50	91	34	18.0	1026	1023
08/25/15	83	71	63	62	56	53	93	40	27.0	1025	1022
08/24/15	85	77	68	55	51	48	62	31	19.0	1025	1022
08/23/15	88	76	68	59	52	43	72	28	26.0	1024	1022
08/22/15	84	76	68	61	55	49	74	33	19.0	1023	1020
08/21/15	84	76	69	59	55	49	68	33	18.0	1022	1019
08/20/15	85	78	70	56	52	49	59	30	16.0	1022	1019
08/19/15	86	77	69	51	48	44	49	24	17.0	1021	1019
08/18/15	86	77	69	57	51	45	64	27	18.0	1021	1018
08/17/15	88	80	72	59	56	49	65	32	17.0	1023	1019
08/16/15	92	84	75	57	52	46	52	27	16.0	1024	1021
08/15/15	95	86	77	51	48	44	37	19	16.0	1025	1022
08/14/15	92	85	80	48	44	37	32	18	19.0	1026	1023
08/13/15	91	83	74	52	43	29	45	11	16.0	1026	1023
08/12/15	87	75	62	60	52	46	90	27	28.0	1026	1024
08/11/15	85	75	64	60	53	46	82	30	27.0	1026	1021
08/10/15	84	75	68	58	52	46	70	30	21.0	1023	1020
08/09/15	87	78	70	58	53	47	65	27	17.0	1023	1021
08/08/15	81	73	65	63	56	51	84	37	13.0	1022	1020
08/07/15	84	74	64	62	54	46	84	34	21.0	1022	1019
08/06/15	86	79	72	57	51	45	55	29	14.0	1024	1020
08/05/15	92	83	76	44	39	33	29	13	20.0	1024	1021
08/04/15	89	82	77	44	39	32	28	13	21.0	1023	1021
08/03/15	89	81	74	50	45	41	37	20	17.0	1023	1020
08/02/15	85	77	66	59	53	47	78	29	22.0	1022	1019
08/01/15	86	76	69	59	55	52	64	33	18.0	1024	1020
TOTALS:	95	78	62	65	51	29	93	11	28.0	1026	1018

NovaStar Statistical Report
G164: Thompson Peak Weather Statistics - August 2015

PointID	5947	5947	5947	5943	5943	5943	5946	5946
StatType	max	mean	min	max	mean	min	max	min
DataType	temp	temp	temp	dewpnt	dewpnt	dewpnt	rhumid	rhumid
Units	DegF	DegF	DegF	degF	degF	degF	rh%	rh%
08/31/15	91	80	66	68	57	52	85	29
08/30/15	94	83	72	60	54	49	66	26
08/29/15	97	86	75	60	52	48	61	23
08/28/15	95	84	74	59	53	46	55	25
08/27/15	93	80	74	60	57	52	60	30
08/26/15	91	79	68	65	58	53	88	29
08/25/15	88	77	68	65	59	54	91	37
08/24/15	93	83	75	57	53	50	49	27
08/23/15	93	82	74	60	57	51	62	29
08/22/15	92	82	72	62	57	51	70	27
08/21/15	92	82	73	64	59	53	65	32
08/20/15	92	82	74	58	55	50	58	31
08/19/15	91	81	73	56	50	47	46	24
08/18/15	91	81	74	57	51	46	51	26
08/17/15	92	83	77	62	58	54	54	31
08/16/15	96	87	76	63	56	49	65	25
08/15/15	100	90	81	55	51	48	36	20
08/14/15	101	90	81	56	50	45	36	19
08/13/15	100	88	78	56	50	46	47	18
08/12/15	97	84	72	60	56	51	64	24
08/11/15	91	80	65	65	56	52	79	33
08/10/15	94	81	73	58	55	48	61	28
08/09/15	93	84	74	60	54	47	55	28
08/08/15	90	79	70	61	58	53	73	33
08/07/15	92	80	69	66	57	49	91	29
08/06/15	93	84	77	60	54	46	55	25
08/05/15	97	88	82	52	45	40	33	15
08/04/15	97	88	78	48	45	40	32	15
08/03/15	97	86	76	51	48	42	40	18
08/02/15	93	83	73	59	53	45	61	24
08/01/15	92	82	72	59	56	54	63	31
TOTALS:	101	83	65	68	54	40	91	15

NovaStar Statistical Report
G165: Tiger Wash Fan Weather Statistics - August 2015

PointID	5142	5142	5142	5146	5146	5146	5141	5141	5134	5144	5144	5143
StatType	max	mean	min	max	mean	min	max	min	max	max	min	max
DataType	temp	temp	temp	dewpnt	dewpnt	dewpnt	rhumid	rhumid	pkwind	baropr	baropr	solrad
Units	DegF	DegF	DegF	degF	degF	degF	rh%	rh%	mph	mb	mb	wsqm
08/31/15	106	95	81	64	57	43	41	20	18.0	1017	1012	1159
08/30/15	108	97	86	63	60	53	44	20	20.0	1017	1012	1137
08/29/15	110	97	84	64	60	57	45	19	19.0	1018	1012	1264
08/28/15	110	96	82	64	61	57	54	20	14.0	1019	1013	1126
08/27/15	107	95	86	68	63	55	56	23	12.0	1020	1016	1225
08/26/15	105	92	80	70	66	61	71	26	13.0	1020	1016	1170
08/25/15	97	87	80	73	68	61	79	37	20.0	1019	1014	1011
08/24/15	108	96	86	65	60	52	47	21	29.0	1019	1013	1170
08/23/15	108	95	81	68	60	52	59	20	14.0	1019	1014	1148
08/22/15	105	93	80	69	64	55	67	21	13.0	1018	1012	1110
08/21/15	105	93	81	71	65	59	66	25	20.0	1016	1011	1258
08/20/15	105	94	82	64	59	54	54	20	15.0	1016	1011	1148
08/19/15	107	94	79	59	56	51	48	17	15.0	1016	1011	1154
08/18/15	108	94	80	62	56	48	46	18	12.0	1016	1011	1077
08/17/15	108	97	88	73	65	61	60	24	13.0	1017	1012	1154
08/16/15	115	102	89	70	60	52	53	17	15.0	1018	1013	1143
08/15/15	115	104	89	62	58	54	41	14	20.0	1018	1013	1159
08/14/15	115	101	87	63	57	54	39	15	23.0	1019	1014	1363
08/13/15	112	99	86	66	60	53	51	16	20.0	1019	1014	1363
08/12/15	108	94	79	71	64	58	78	21	18.0	1020	1016	1165
08/11/15	103	93	82	72	57	41	62	13	21.0	1017	1012	1203
08/10/15	106	95	81	57	48	38	30	14	17.0	1018	1012	1346
08/09/15	106	95	84	59	52	47	41	15	15.0	1017	1013	1187
08/08/15	104	93	81	68	61	54	65	21	24.0	1017	1012	1192
08/07/15	105	95	84	67	61	53	48	24	18.0	1015	1011	1126
08/06/15	108	97	84	67	60	52	52	21	17.0	1018	1012	1280
08/05/15	111	98	79	55	50	43	31	13	18.0	1018	1013	1203
08/04/15	111	97	79	52	47	41	35	10	14.0	1018	1012	1231
08/03/15	110	97	80	54	49	45	37	13	17.0	1017	1011	1214
08/02/15	108	95	79	61	55	48	55	16	15.0	1017	1011	1209
08/01/15	104	92	81	72	63	57	76	23	15.0	1018	1013	1357
TOTALS:	115	96	79	73	59	38	79	10	29.0	1020	1011	1363

NovaStar Statistical Report
G166: Usery Mtn. Park Weather Statistics - August 2015

PointID StatType Data Type Units	6652 max temp DegF	6652 mean temp DegF	6652 min temp DegF	6646 max dewpnt degF	6646 mean dewpnt degF	6646 min dewpnt degF	6651 max rhumid rh%	6651 min rhumid rh%	6644 max pkwind mph	6654 max baropr mb	6654 min baropr mb	6653 max solrad wsqm
08/31/15	102	91	73	70	63	59	91	26	17.6	1020	1012	977
08/30/15	104	93	81	66	61	57	60	23	11.4	1018	1012	1022
08/29/15	108	96	86	65	59	54	48	20	13.4	1018	1012	988
08/28/15	105	92	78	63	60	55	61	22	10.6	1020	1012	991
08/27/15	104	91	83	65	61	56	48	27	17.9	1020	1016	990
08/26/15	103	91	79	66	62	57	65	23	11.0	1020	1015	962
08/25/15	100	88	76	73	64	57	93	30	28.0	1019	1014	1038
08/24/15	104	94	83	62	58	55	46	22	14.0	1019	1013	978
08/23/15	104	92	82	63	60	52	52	21	19.0	1018	1013	962
08/22/15	102	93	83	65	61	55	56	25	17.0	1017	1012	962
08/21/15	103	93	85	70	63	58	54	27	15.0	1016	1011	1049
08/20/15	103	94	82	64	60	56	48	25	12.0	1015	1011	962
08/19/15	103	93	81	60	53	50	40	19	13.0	1015	1011	973
08/18/15	103	93	84	67	56	52	48	20	11.0	1015	1010	967
08/17/15	104	95	84	68	63	59	59	25	13.0	1017	1010	956
08/16/15	108	99	89	64	59	53	39	21	13.0	1017	1011	951
08/15/15	113	100	88	60	56	49	36	14	11.0	1016	1011	1016
08/14/15	112	101	92	60	56	51	34	14	14.0	1017	1013	967
08/13/15	111	99	86	64	55	46	45	12	18.0	1018	1013	1005
08/12/15	107	93	81	65	60	55	59	20	23.0	1019	1015	1049
08/11/15	98	89	79	68	61	56	87	27	30.0	1019	1013	923
08/10/15	102	92	81	63	60	56	52	25	11.0	1018	1011	1121
08/09/15	103	93	81	67	61	53	61	20	12.0	1016	1012	973
08/08/15	98	88	76	71	65	60	82	30	11.0	1017	1012	973
08/07/15	103	88	73	71	63	52	87	26	22.0	1016	1011	1066
08/06/15	104	95	88	62	56	49	42	17	16.0	1017	1011	978
08/05/15	109	98	86	54	46	37	25	9	14.0	1017	1012	1000
08/04/15	108	98	85	51	48	42	31	12	12.0	1016	1013	1000
08/03/15	107	96	83	58	50	43	39	12	12.0	1015	1011	989
08/02/15	105	95	83	64	57	48	53	16	15.0	1015	1010	989
08/01/15	103	91	80	68	63	57	66	25	13.0	1018	1012	1016
TOTALS:	113	94	73	73	59	37	93	9	30.0	1020	1010	1121

NovaStar Statistical Report
G167: Wickenburg Airport Weather Statistics - August 2015

PointID StatType Data Type Units	7122 max temp DegF	7122 mean temp DegF	7122 min temp DegF	7116 max dewpnt degF	7116 mean dewpnt degF	7116 min dewpnt degF	7121 max rhumid rh%	7121 min rhumid rh%	7114 max pkwind mph	7124 max baropr mb	7124 min baropr mb	7123 max solrad wsqm
08/31/15	102	91	79	62	55	45	55	17	20.0	1016	1012	934
08/30/15	104	92	79	69	56	49	58	18	18.0	1016	1011	912
08/29/15	107	92	78	64	56	47	52	15	20.0	1016	1012	918
08/28/15	108	91	74	65	57	44	70	12	28.0	1017	1012	923
08/27/15	104	90	79	64	60	52	59	19	23.0	1019	1014	1049
08/26/15	101	89	74	69	62	54	84	21	12.0	1019	1015	929
08/25/15	93	84	77	70	64	55	71	36	17.0	1017	1013	676
08/24/15	105	90	76	70	56	48	73	15	28.0	1018	1013	918
08/23/15	104	91	76	65	56	47	60	15	21.0	1017	1014	929
08/22/15	101	90	75	65	57	46	69	16	13.0	1016	1012	934
08/21/15	101	90	79	67	59	52	63	21	17.0	1015	1011	1005
08/20/15	102	90	74	59	52	45	48	15	17.0	1015	1011	929
08/19/15	103	89	72	54	49	42	54	14	21.0	1014	1010	973
08/18/15	104	91	76	58	50	36	51	10	16.0	1015	1010	945
08/17/15	105	93	81	67	57	43	49	20	22.0	1015	1011	929
08/16/15	110	97	85	64	52	43	43	12	14.0	1016	1011	929
08/15/15	112	99	84	58	50	43	41	11	13.0	1017	1012	940
08/14/15	110	94	81	56	49	42	39	11	14.0	1017	1014	934
08/13/15	109	90	82	67	52	28	61	6	6.0	1018	1015	0
08/12/15	105	89	74	68	60	49	85	16	11.0	1019	1015	934
08/11/15	92	86	74	70	60	49	86	26	33.0	1017	1012	1060
08/10/15	103	91	75	57	51	42	38	18	18.0	1016	1012	1000
08/09/15	101	91	77	58	50	40	52	15	17.0	1016	1012	956
08/08/15	100	88	75	66	57	49	68	20	14.0	1015	1012	951
08/07/15	100	90	79	65	58	53	55	21	20.0	1014	1010	1071
08/06/15	100	90	76	62	54	43	46	18	16.0	1016	1011	736
08/05/15	109	93	72	52	42	30	46	7	16.0	1017	1012	973
08/04/15	106	92	72	55	40	23	48	4	16.0	1016	1011	989
08/03/15	105	91	73	60	47	38	57	12	15.0	1015	1011	973
08/02/15	103	90	73	66	55	44	77	14	15.0	1015	1011	967
08/01/15	98	87	76	69	61	54	75	25	17.0	1016	1012	1071
TOTALS:	112	91	72	70	54	23	86	4	33.0	1019	1010	1071

Sensors 7114 and 7122 down from 8/13 6:45 – 8/13 15:00. Sensors 7123 and 7124 down from 8/13 11:00 – 8/14 12:00.

NovaStar Statistical Report
G130: Aguila VFD Weather Statistics – September 2015

PointID	5158	5158	5158	5149	5149	5149	5157	5157	5154
StatType	max	mean	min	max	mean	min	max	min	max
DataType	temp	temp	temp	dewpnt	dewpnt	dewpnt	rhumid	rhumid	pkwind
Units	DegF	DegF	DegF	degF	degF	degF	rh%	rh%	mph
09/30/15	103	85	69	53	48	43	47	17	16.0
09/29/15	103	86	69	55	51	46	54	20	12.0
09/28/15	101	86	69	56	53	49	56	22	18.0
09/27/15	103	87	72	54	51	49	47	19	16.0
09/26/15	100	86	72	57	52	43	53	19	19.0
09/25/15	102	88	74	54	51	47	47	16	18.0
09/24/15	104	87	70	62	57	51	71	19	11.0
09/23/15	96	82	65	63	61	59	83	31	10.0
09/22/15	88	78	72	70	66	57	92	45	12.0
09/21/15	87	79	74	74	68	56	86	43	22.0
09/20/15	100	87	72	63	57	49	63	23	13.0
09/19/15	101	85	66	53	48	45	52	17	14.0
09/18/15	96	85	64	54	49	47	59	20	20.0
09/17/15	93	80	64	55	52	49	68	23	14.0
09/16/15	93	82	74	69	60	51	77	29	20.0
09/15/15	92	83	74	68	59	53	79	27	15.0
09/14/15	95	81	70	69	65	58	93	38	20.0
09/13/15	99	88	74	68	59	54	83	23	28.0
09/12/15	103	89	79	64	61	58	59	26	19.0
09/11/15	101	86	70	66	61	56	81	26	11.0
09/10/15	96	86	78	70	65	59	75	32	13.0
09/09/15	94	85	76	68	64	60	77	34	10.0
09/08/15	103	86	71	69	64	58	93	28	20.0
09/07/15	100	85	74	75	65	61	84	30	20.0
09/06/15	98	87	75	68	64	59	77	29	14.0
09/05/15	94	83	72	69	66	61	91	36	15.0
09/04/15	95	81	72	67	63	58	79	31	27.0
09/03/15	98	85	71	66	52	40	67	18	32.0
09/02/15	99	87	74	57	52	48	49	20	17.0
09/01/15	99	88	76	65	60	53	69	22	22.0
TOTALS:	104	85	64	75	58	40	93	16	32.0

Sensors 5158, 5157, and 5154 down from 9/12 1:38 – 9/12 11:53. Sensor 5154 down from 9/15 7:08 – 9/15 13:38. Sensors 5158, 5157, and 5149 down from 9/18 16:47 – 9/19 00:32.

NovaStar Statistical Report
G131: Bartlett Lake Weather Statistics – September 2015

PointID	5912	5912	5912	5908	5908	5908	5911	5911	5904	5914	5914	5913
StatType	max	mean	min	max	mean	min	max	min	max	max	min	max
DataType	temp	temp	temp	dewpnt	dewpnt	dewpnt	rhumid	rhumid	pkwind	baropr	baropr	solrad
Units	DegF	DegF	DegF	degF	degF	degF	rh%	rh%	mph	mb	mb	wsqm
09/30/15	103	88	75	58	49	40	53	10	18.0	1017	1011	835
09/29/15	104	88	74	59	53	48	58	18	15.0	1017	1011	819
09/28/15	100	87	72	58	53	49	56	18	23.0	1017	1010	824
09/27/15	102	88	76	59	51	46	51	16	15.0	1017	1011	841
09/26/15	103	90	78	60	53	45	55	16	23.0	1018	1011	841
09/25/15	103	89	76	63	53	43	55	14	19.0	1019	1013	852
09/24/15	105	88	74	65	56	48	70	15	18.0	1017	1012	846
09/23/15	96	81	69	66	61	58	82	30	16.0	1016	1012	835
09/22/15	89	75	70	69	65	61	88	41	22.0	1016	1011	846
09/21/15	87	82	72	73	64	55	88	34	19.0	1013	1010	374
09/20/15	102	90	76	63	58	53	61	21	19.0	1018	1011	857
09/19/15	101	88	74	63	49	42	48	15	20.0	1015	1009	852
09/18/15	99	85	73	57	48	38	58	14	16.0	1016	1010	973
09/17/15	96	84	71	59	54	50	60	22	19.0	1017	1011	874
09/16/15	94	85	74	64	59	54	65	27	22.0	1018	1012	907
09/15/15	94	84	74	71	62	49	90	22	22.0	1017	1011	940
09/14/15	96	84	73	71	63	57	88	31	38.0	1016	1010	1005
09/13/15	104	89	77	68	60	52	71	20	24.0	1016	1011	874
09/12/15	106	89	76	69	61	53	64	18	33.0	1019	1012	923
09/11/15	101	87	74	66	62	57	77	25	22.0	1018	1013	879
09/10/15	93	86	80	70	65	60	71	34	26.0	1017	1013	890
09/09/15	94	85	76	71	65	60	78	34	14.0	1017	1013	467
09/08/15	102	90	78	65	59	53	59	21	36.0	1018	1013	1022
09/07/15	100	89	81	66	59	55	55	24	23.0	1018	1013	929
09/06/15	101	89	78	65	60	54	63	22	17.0	1019	1014	956
09/05/15	93	85	77	67	63	59	67	34	21.0	1016	1012	890
09/04/15	94	85	73	65	61	56	72	30	20.0	1016	1011	890
09/03/15	98	85	74	65	58	47	61	20	39.0	1017	1012	896
09/02/15	98	88	81	68	57	44	64	17	18.0	1019	1013	967
09/01/15	98	87	76	68	62	54	77	23	18.0	1018	1013	923
TOTALS:	106	86	69	73	58	38	90	10	39.0	1019	1009	1022

Sensors 5904 and 5914 down from 9/17 17:32 – 9/18 6:17.

NovaStar Statistical Report
G132: Buckeye FRS #1 Weather Statistics - September 2015

PointID	5282	5282	5282	5278	5278	5278	5281	5281	5274	5284	5284
StatType	max	mean	min	max	mean	min	max	min	max	max	min
DataType	temp	temp	temp	dewpnt	dewpnt	dewpnt	rhumid	rhumid	pkwind	baropr	baropr
Units	DegF	DegF	DegF	degF	degF	degF	rh%	rh%	mph	mb	mb
09/30/15	105	88	71	45	42	33	38	9	27.0	1010	1006
09/29/15	105	88	72	52	45	39	41	11	6.0	1010	1005
09/28/15	103	89	74	54	46	41	43	13	9.0	1010	1006
09/27/15	104	89	75	47	45	41	36	12	12.0	1009	1005
09/26/15	102	91	82	50	46	35	34	10	22.0	1011	1006
09/25/15	102	90	74	51	46	38	42	12	21.0	1012	1008
09/24/15	104	88	73	58	51	42	58	12	8.0	1011	1007
09/23/15	98	83	68	63	56	49	81	20	8.0	1013	1007
09/22/15	92	79	72	69	65	61	89	38	12.0	1013	1009
09/21/15	89	82	74	71	66	55	76	33	18.0	1010	1005
09/20/15	101	90	77	67	54	47	56	17	15.0	1011	1005
09/19/15	103	88	70	56	41	35	38	11	14.0	1009	1005
09/18/15	100	84	67	53	43	28	55	8	10.0	1010	1005
09/17/15	97	83	68	56	49	41	59	15	10.0	1011	1007
09/16/15	96	85	74	62	56	46	68	24	12.0	1013	1008
09/15/15	96	85	75	67	57	47	77	22	10.0	1011	1007
09/14/15	95	82	71	71	65	56	95	33	17.0	1009	1004
09/13/15	104	91	71	71	55	49	92	17	24.0	1009	1003
09/12/15	106	92	77	58	53	46	48	16	16.0	1013	1006
09/11/15	103	89	73	59	55	50	60	18	12.0	1013	1008
09/10/15	95	87	81	68	62	54	61	29	35.0	1012	1010
09/09/15	96	87	79	64	60	54	59	27	10.0	1012	1007
09/08/15	105	92	80	65	55	48	55	17	17.0	1011	1006
09/07/15	103	91	81	62	56	51	45	20	18.0	1011	1006
09/06/15	102	90	79	66	58	53	67	21	13.0	1012	1007
09/05/15	95	85	73	65	61	56	76	29	15.0	1011	1008
09/04/15	98	81	70	69	61	51	95	21	21.0	1010	1005
09/03/15	102	85	73	69	48	32	85	11	18.0	1010	1005
09/02/15	103	90	76	54	46	33	35	10	11.0	1012	1007
09/01/15	102	90	79	64	56	47	60	18	21.0	1011	1007
TOTALS:	106	87	67	71	53	28	95	8	35.0	1013	1003

NovaStar Statistical Report
G133: Camelback @ Citrus Weather Statistics - September 2015

PointID	5417	5417	5417	5407	5407	5407	5409	5409	5414
StatType	max	mean	min	max	mean	min	max	min	max
DataType	temp	temp	temp	dewpnt	dewpnt	dewpnt	rhumid	rhumid	pkwind
Units	DegF	DegF	DegF	degF	degF	degF	rh%	rh%	mph
09/30/15	104	89	73	56	52	50	50	18	10.0
09/29/15	102	88	75	59	54	49	50	18	14.0
09/28/15	102	89	75	59	55	52	53	22	16.0
09/27/15	103	90	76	57	54	51	50	19	11.0
09/26/15	102	90	79	67	55	52	48	20	18.0
09/25/15	103	91	79	58	55	50	47	20	21.0
09/24/15	103	89	73	63	58	53	66	21	12.0
09/23/15	97	84	69	66	60	56	80	27	10.0
09/22/15	89	79	73	69	67	62	88	46	10.0
09/21/15	88	82	75	73	69	59	81	39	27.0
09/20/15	100	89	78	69	61	56	60	24	15.0
09/19/15	100	87	72	64	52	45	52	19	17.0
09/18/15	98	85	71	61	52	43	67	15	10.0
09/17/15	96	83	69	61	56	53	70	26	14.0
09/16/15	95	85	75	68	61	55	76	30	18.0
09/15/15	94	84	74	72	65	58	92	34	12.0
09/14/15	96	82	73	73	69	64	96	39	20.0
09/13/15	103	90	74	73	61	57	90	24	31.0
09/12/15	104	92	79	64	61	56	57	25	24.0
09/11/15	100	88	74	67	63	59	73	27	18.0
09/10/15	94	87	81	71	67	61	70	38	18.0
09/09/15	96	87	81	69	65	61	68	34	15.0
09/08/15	103	92	81	70	62	56	61	26	24.0
09/07/15	100	91	79	66	63	61	59	30	14.0
09/06/15	100	91	82	68	64	59	63	27	11.0
09/05/15	94	86	76	68	65	60	75	38	21.0
09/04/15	95	83	76	66	64	60	72	34	20.0
09/03/15	99	87	76	68	57	48	68	19	29.0
09/02/15	100	91	79	63	57	51	50	17	12.0
09/01/15	99	88	77	69	65	60	74	31	17.0
TOTALS:	104	87	69	73	60	43	96	15	31.0

NovaStar Statistical Report
G134: Carefree Ranch Weather Statistics - September 2015

PointID	4932	4932	4932	4928	4928	4928	4931	4931	4924	4933
StatType	max	mean	min	max	mean	min	max	min	max	max
DataType	temp	temp	temp	dewpnt	dewpnt	dewpnt	rhumid	rhumid	pkwind	solrad
Units	DegF	DegF	DegF	degF	degF	degF	rh%	rh%	mph	wsqm
09/30/15	100	87	75	50	44	36	40	11	10.9	833
09/29/15	99	88	74	53	49	46	44	17	8.8	819
09/28/15	97	87	74	53	50	46	43	19	10.7	878
09/27/15	99	87	76	53	46	43	36	15	9.2	835
09/26/15	98	87	80	53	49	44	39	16	14.0	835
09/25/15	99	89	78	53	47	37	39	12	15.7	854
09/24/15	102	88	74	58	51	43	55	14	9.3	844
09/23/15	95	81	67	59	56	52	73	25	8.5	844
09/22/15	88	74	68	66	62	54	92	40	16.0	1133
09/21/15	86	78	71	71	64	54	86	34	10.5	360
09/20/15	98	86	73	61	56	52	61	22	10.8	854
09/19/15	98	86	73	60	44	35	52	14	11.1	860
09/18/15	96	83	71	52	44	30	51	10	11.9	940
09/17/15	91	80	68	54	51	47	57	24	11.7	878
09/16/15	90	80	70	63	57	53	70	30	18.9	990
09/15/15	90	81	72	68	60	47	85	24	10.9	1022
09/14/15	93	81	71	67	62	56	85	31	11.5	981
09/13/15	98	88	76	63	56	49	66	21	22.5	895
09/12/15	102	89	77	62	57	48	57	18	9.6	979
09/11/15	97	84	71	63	59	55	72	26	10.9	669
09/10/15	93	83	76	65	62	55	66	31	11.6	1031
09/09/15	89	83	76	66	63	56	66	40	7.6	603
09/08/15	100	90	81	59	54	50	46	22	13.5	1008
09/07/15	99	89	78	61	56	49	51	25	12.0	1119
09/06/15	98	86	76	66	59	54	72	25	11.0	961
09/05/15	89	81	74	66	63	60	74	39	13.5	1036
09/04/15	91	81	72	65	59	55	64	32	12.1	1011
09/03/15	94	83	73	66	55	45	77	19	16.2	1077
09/02/15	94	85	78	63	54	34	61	13	9.5	965
09/01/15	95	84	72	64	60	55	77	29	12.4	908
TOTALS:	102	84	67	71	55	30	92	10	22.5	1133

Sensor 4933 down from 9/10 17:15 – 9/11 13:20.

NovaStar Statistical Report
G135: City of Glendale Weather Statistics - September 2015

PointID	5522	5522	5522	5518	5518	5518	5521	5521	4774	4769	4769	4768
StatType	max	mean	min	max	mean	min	max	min	max	max	min	max
DataType	temp	temp	temp	dewpnt	dewpnt	dewpnt	rhumid	rhumid	pkwind	baropr	baropr	solrad
Units	DegF	DegF	DegF	degF	degF	degF	rh%	rh%	mph	mb	mb	wsqm
09/30/15	107	91	77	54	49	43	44	12	5.1	1016	1011	879
09/29/15	105	91	77	56	52	47	49	16	8.2	1016	1011	838
09/28/15	103	91	78	55	53	47	42	17	9.1	1016	1011	924
09/27/15	105	91	76	55	51	46	41	15	3.7	1016	1011	851
09/26/15	104	92	78	55	52	46	47	15	12.2	1018	1011	861
09/25/15	104	93	80	56	51	43	44	15	11.8	1019	1013	876
09/24/15	106	91	76	59	55	49	52	16	8.7	1017	1013	891
09/23/15	99	85	72	62	58	54	70	23	3.6	1018	1012	868
09/22/15	92	81	75	66	64	59	72	37	9.6	1017	1013	925
09/21/15	90	84	76	71	66	55	70	32	13.4	1013	1010	405
09/20/15	103	92	82	67	57	52	50	21	12.5	1017	1011	865
09/19/15	103	90	75	59	46	40	36	13	11.3	1015	1010	873
09/18/15	100	87	74	55	47	32	47	9	9.1	1016	1010	962
09/17/15	97	87	74	56	52	49	47	22	9.7	1017	1012	891
09/16/15	97	87	78	61	57	52	54	25	12.2	1018	1013	920
09/15/15	96	87	78	68	61	53	71	27	9.9	1017	1011	898
09/14/15	99	85	74	71	65	56	90	27	16.1	1015	1009	873
09/13/15	104	93	77	68	58	52	70	19	12.0	1015	1010	973
09/12/15	106	93	81	63	59	54	51	19	14.2	1019	1013	892
09/11/15	102	89	76	65	61	56	69	23	10.4	1018	1014	884
09/10/15	96	88	81	71	64	58	71	32	14.2	1018	1014	520
09/09/15	95	88	83	66	64	59	57	32	10.4	1016	1013	361
09/08/15	105	95	84	68	57	54	52	20	11.0	1017	1012	924
09/07/15	102	92	83	65	59	56	47	24	7.3	1018	1013	879
09/06/15	102	93	82	64	60	54	52	24	14.4	1019	1013	962
09/05/15	95	88	80	66	63	60	61	33	12.2	1017	1012	985
09/04/15	98	86	77	65	61	56	63	28	13.4	1016	1011	996
09/03/15	102	88	79	64	55	45	61	15	14.6	1016	1012	1037
09/02/15	102	93	86	61	53	46	41	17	4.8	1018	1013	914
09/01/15	101	90	79	67	62	57	64	26	8.0	1018	1014	931
TOTALS:	107	89	72	71	57	32	90	9	16.1	1019	1009	1037

NovaStar Statistical Report
G136: Coyote Wash Weather Statistics - September 2015

PointID	5267	5267	5267	5264	5264	5264	5266	5266	5259	5268
StatType	max	mean	min	max	mean	min	max	min	max	max
DataType	temp	temp	temp	dewpnt	dewpnt	dewpnt	rhumid	rhumid	pkwind	solrad
Units	DegF	DegF	DegF	degF	degF	degF	rh%	rh%	mph	wsqm
09/30/15	104	89	72	48	42	34	37	9	15.0	835
09/29/15	103	89	73	50	45	40	42	14	13.0	819
09/28/15	102	89	75	53	48	43	45	14	17.0	951
09/27/15	104	89	74	49	46	44	39	14	13.0	819
09/26/15	102	87	72	53	46	40	48	12	18.0	813
09/25/15	103	89	73	54	46	36	44	10	16.0	835
09/24/15	104	89	72	60	51	43	63	13	11.0	835
09/23/15	98	83	66	63	57	51	88	21	11.0	830
09/22/15	88	77	70	70	65	59	86	45	18.0	544
09/21/15	91	82	74	74	68	56	84	41	18.0	566
09/20/15	103	89	72	65	54	44	62	17	13.0	846
09/19/15	103	88	71	46	41	36	35	11	15.0	863
09/18/15	98	83	67	50	43	33	52	10	13.0	885
09/17/15	96	81	64	57	49	44	62	19	25.0	896
09/16/15	92	85	75	67	59	47	71	28	18.0	901
09/15/15	95	85	77	67	57	50	70	23	22.0	868
09/14/15	96	84	72	70	62	54	90	32	26.0	912
09/13/15	99	88	76	73	59	54	75	24	22.0	835
09/12/15	104	91	76	63	57	52	64	20	17.0	907
09/11/15	100	88	72	66	59	53	77	23	14.0	819
09/10/15	100	87	79	69	64	58	84	30	19.0	846
09/09/15	93	86	78	68	62	56	74	31	15.0	467
09/08/15	102	90	77	65	59	52	68	23	24.0	879
09/07/15	103	89	74	73	61	54	91	22	17.0	901
09/06/15	100	87	76	73	64	55	93	23	12.0	973
09/05/15	94	83	72	74	66	58	100	32	15.0	835
09/04/15	94	79	68	74	63	53	100	27	24.0	863
09/03/15	99	86	72	69	47	31	76	14	25.0	967
09/02/15	100	90	76	54	45	34	36	13	17.0	973
09/01/15	100	89	76	64	56	44	65	19	15.0	885
TOTALS:	104	86	64	74	55	31	100	9	26.0	973

NovaStar Statistical Report
G137: Crossroads Park Weather Statistics - September 2015

PointID	6622	6622	6622	6616	6616	6616	6621	6621	6614	6624	6624	6626
StatType	max	mean	min	max	mean	min	max	min	max	max	min	max
DataType	temp	temp	temp	dewpnt	dewpnt	dewpnt	rhumid	rhumid	pkwind	baropr	baropr	solrad
Units	DegF	DegF	DegF	degF	degF	degF	rh%	rh%	mph	mb	mb	wsqm
09/30/15	104	86	70	62	49	39	68	11	11.0	1012	1008	791
09/29/15	100	85	71	59	52	46	61	16	11.0	1012	1008	780
09/28/15	100	85	72	60	52	48	59	18	12.0	1012	1008	802
09/27/15	102	87	72	57	50	45	58	15	10.0	1011	1008	786
09/26/15	100	87	72	58	51	47	57	18	20.0	1012	1008	786
09/25/15	98	87	72	66	53	44	71	20	24.0	1014	1010	802
09/24/15	100	85	69	68	58	50	96	19	8.0	1012	1009	813
09/23/15	93	80	66	68	61	52	100	26	7.0	1013	1009	813
09/22/15	88	75	68	69	66	60	100	41	20.0	1013	1010	901
09/21/15	86	78	68	70	66	59	98	40	24.0	1011	1007	511
09/20/15	100	88	76	65	56	52	58	20	11.0	1013	1008	830
09/19/15	101	86	71	58	49	39	58	13	18.0	1010	1007	1104
09/18/15	98	84	69	62	49	38	69	14	16.0	1011	1008	841
09/17/15	95	83	69	61	53	49	70	22	11.0	1012	1008	830
09/16/15	95	83	72	65	57	51	75	24	17.0	1014	1009	868
09/15/15	94	85	78	67	61	54	70	28	14.0	1012	1008	918
09/14/15	96	82	70	70	63	55	95	30	19.0	1011	1006	824
09/13/15	100	88	74	67	58	48	80	20	19.0	1011	1006	945
09/12/15	104	90	76	64	58	52	60	19	14.0	1014	1009	824
09/11/15	98	85	71	68	61	55	90	25	12.0	1014	1010	841
09/10/15	87	82	74	68	63	59	76	45	14.0	1013	1011	401
09/09/15	93	86	79	66	62	59	64	36	10.0	1012	1009	582
09/08/15	100	89	79	63	57	51	57	21	12.0	1012	1009	846
09/07/15	97	86	77	68	60	55	69	27	8.0	1012	1009	374
09/06/15	100	88	76	66	59	54	70	23	10.0	1013	1009	901
09/05/15	91	82	74	68	63	57	79	34	17.0	1013	1010	967
09/04/15	93	82	72	66	61	56	82	31	24.0	1011	1008	835
09/03/15	97	83	74	66	59	46	78	18	25.0	1012	1008	896
09/02/15	99	88	76	71	56	46	82	17	14.0	1013	1009	819
09/01/15	97	85	73	67	63	56	83	29	18.0	1013	1010	797
TOTALS:	104	85	66	71	58	38	100	11	25.0	1014	1006	1104

NovaStar Statistical Report
 G138: Desert Mountain School Weather Statistics - September 2015

PointID	4877	4877	4877	4873	4873	4873	4876	4876	4869	4879	4879	4878
StatType	max	mean	min	max	mean	min	max	min	max	max	min	max
DataType	temp	temp	temp	dewpnt	dewpnt	dewpnt	rhumid	rhumid	pkwind	baropr	baropr	solrad
Units	DegF	DegF	DegF	degF	degF	degF	rh%	rh%	mph	mb	mb	wsqm
09/30/15	96	85	71	54	49	45	46	22	7.8	1017	1008	704
09/29/15	96	84	71	56	52	48	47	25	8.5	1017	1008	679
09/28/15	95	84	71	57	53	48	46	27	10.8	1016	1008	708
09/27/15	96	85	72	54	51	48	45	25	12.1	1016	1009	691
09/26/15	95	87	78	55	53	50	41	26	13.0	1017	1009	698
09/25/15	96	86	73	55	52	49	48	22	15.3	1019	1011	710
09/24/15	97	85	72	57	55	52	55	27	8.4	1017	1010	698
09/23/15	91	80	68	57	56	54	67	31	8.6	1017	1010	699
09/22/15	84	77	72	64	61	56	77	43	9.8	1016	1010	954
09/21/15	86	80	74	68	63	55	70	38	13.0	1012	1009	296
09/20/15	95	85	73	59	57	55	58	30	8.7	1017	1010	710
09/19/15	95	85	72	60	49	42	46	23	14.1	1015	1007	715
09/18/15	92	82	70	53	49	41	48	24	8.6	1016	1008	750
09/17/15	89	80	67	55	52	50	59	30	12.1	1016	1009	736
09/16/15	89	82	73	61	57	54	57	34	12.8	1017	1011	788
09/15/15	89	82	75	65	59	54	70	32	13.1	1016	1009	778
09/14/15	91	82	72	66	62	57	80	36	15.6	1015	1008	755
09/13/15	95	87	77	62	58	54	61	28	18.7	1016	1010	_____
09/12/15	98	87	74	61	58	54	55	28	10.3	1019	1012	_____
09/11/15	94	84	72	62	59	57	63	32	9.3	1018	1011	_____
09/10/15	92	86	78	69	63	59	58	35	14.5	1018	1012	_____
09/09/15	94	90	86	69	67	64	55	40	6.3	1016	1012	295
09/08/15	103	93	83	68	60	57	48	26	15.7	1017	1011	1042
09/07/15	96	88	79	63	60	58	51	34	17.0	1017	1011	981
09/06/15	94	87	79	63	61	58	56	34	9.4	1018	1012	1033
09/05/15	89	84	78	65	64	62	64	43	13.8	1016	1011	1035
09/04/15	91	83	74	62	61	59	65	39	11.9	1015	1010	965
09/03/15	94	84	75	65	58	54	67	28	29.6	1016	1010	1039
09/02/15	94	87	81	63	58	54	55	28	10.1	1018	1012	750
09/01/15	93	86	77	65	62	59	67	34	10.7	1017	1012	922
TOTALS:	103	85	67	69	57	41	80	22	29.6	1019	1007	1042

Sensor 4878 down from 9/9 18:00 – 9/14 7:08.

NovaStar Statistical Report
G139: Durango Complex Weather Statistics - September 2015

PointID	4702	4702	4702	4698	4698	4698	4701	4701	4694	4704	4704	4703
StatType	max	mean	min	max	mean	min	max	min	max	max	min	max
DataType	temp	temp	temp	dewpnt	dewpnt	dewpnt	rhumid	rhumid	pkwind	baropr	baropr	solrad
Units	DegF	DegF	DegF	degF	degF	degF	rh%	rh%	mph	mb	mb	wsqm
09/30/15	105	90	75	61	53	48	57	16	7.7	1010	1006	836
09/29/15	103	90	77	59	56	52	55	20	6.7	1010	1006	834
09/28/15	104	90	80	59	56	53	50	22	6.9	1010	1006	854
09/27/15	105	91	78	59	54	49	44	20	8.6	1010	1005	847
09/26/15	104	91	76	59	55	51	57	18	13.5	1012	1006	856
09/25/15	103	92	82	64	56	48	53	19	12.5	1013	1008	867
09/24/15	104	89	74	66	60	54	72	20	7.3	1011	1007	852
09/23/15	96	83	70	67	62	56	84	28	4.3	1013	1007	859
09/22/15	92	79	70	71	66	64	92	41	18.6	1013	1008	1001
09/21/15	89	82	75	74	69	61	77	41	10.2	1010	1006	457
09/20/15	102	92	82	67	60	57	53	24	10.0	1011	1005	869
09/19/15	102	90	75	61	51	44	48	16	10.2	1009	1005	872
09/18/15	99	87	73	57	51	43	55	16	7.9	1010	1005	928
09/17/15	97	86	72	60	56	51	66	26	7.1	1011	1007	895
09/16/15	96	87	77	64	59	54	60	29	9.3	1012	1008	896
09/15/15	97	86	75	73	64	56	92	29	8.5	1011	1007	897
09/14/15	99	83	71	73	68	62	98	31	24.3	1010	1004	896
09/13/15	102	92	76	69	60	55	80	22	14.7	1010	1003	859
09/12/15	106	93	81	66	61	57	56	23	10.9	1013	1006	877
09/11/15	101	88	74	67	63	58	74	26	7.7	1013	1008	883
09/10/15	94	87	81	73	66	61	72	38	9.8	1012	1010	786
09/09/15	95	88	83	68	65	62	61	35	11.4	1011	1007	965
09/08/15	105	94	83	69	61	57	58	23	13.9	1010	1006	931
09/07/15	98	91	83	66	62	59	53	29	6.5	1011	1007	992
09/06/15	104	93	83	65	63	58	55	25	7.4	1012	1007	959
09/05/15	94	87	80	67	65	62	64	37	10.3	1012	1008	917
09/04/15	97	85	76	65	63	59	68	31	10.6	1010	1006	962
09/03/15	104	87	78	67	60	47	67	17	19.6	1010	1006	1089
09/02/15	102	92	84	67	59	52	58	20	6.7	1012	1007	907
09/01/15	100	89	78	69	65	60	74	29	12.8	1012	1007	952
TOTALS:	106	88	70	74	60	43	98	16	24.3	1013	1003	1089

NovaStar Statistical Report
G140: EMF @ Arizona Ave. Weather Statistics - September 2015

PointID	6597	6597	6597	6599	6599	6599	6593	6593	6584	6588
StatType	max	mean	min	max	mean	min	max	min	max	max
DataType	temp	temp	temp	dewpnt	dewpnt	dewpnt	rhumid	rhumid	pkwind	solrad
Units	DegF	DegF	DegF	degF	degF	degF	rh%	rh%	mph	wsqm
09/30/15	108	89	72	59	53	48	54	16	13.0	791
09/29/15	105	88	73	61	56	49	61	21	10.0	786
09/28/15	103	89	74	63	58	54	57	23	12.0	808
09/27/15	105	89	72	61	55	52	51	21	13.0	797
09/26/15	105	91	76	59	57	53	54	20	21.0	802
09/25/15	101	90	74	63	58	53	58	26	27.0	808
09/24/15	106	88	72	68	63	55	88	23	10.0	802
09/23/15	99	83	67	69	64	58	94	28	10.0	797
09/22/15	93	79	70	73	70	64	100	44	27.0	896
09/21/15	89	81	72	76	72	66	100	48	23.0	500
09/20/15	106	91	76	71	62	59	64	23	14.0	835
09/19/15	105	89	74	64	55	48	49	18	17.0	1099
09/18/15	102	86	69	61	55	50	70	19	13.0	857
09/17/15	100	85	69	64	59	55	75	26	15.0	846
09/16/15	99	86	72	68	61	55	81	26	21.0	934
09/15/15	99	87	77	72	67	58	84	32	19.0	945
09/14/15	101	84	72	74	70	61	100	36	21.0	857
09/13/15	105	89	75	73	66	59	93	25	22.0	857
09/12/15	108	91	77	74	66	56	74	24	34.0	846
09/11/15	103	88	72	70	65	60	86	27	12.0	852
09/10/15	89	85	76	72	68	65	76	49	15.0	352
09/09/15	96	89	80	70	67	65	70	38	12.0	593
09/08/15	105	91	83	69	64	60	57	25	15.0	852
09/07/15	101	90	79	69	64	59	60	29	9.0	989
09/06/15	105	91	76	69	64	60	73	27	12.0	885
09/05/15	95	85	76	72	68	65	77	39	16.0	1044
09/04/15	96	84	70	70	66	62	89	35	16.0	978
09/03/15	102	84	74	73	63	52	83	21	25.0	1071
09/02/15	104	92	81	70	61	53	70	22	11.0	780
09/01/15	103	89	75	71	67	64	83	31	21.0	846
TOTALS:	108	87	67	76	63	48	100	16	34.0	1099

NovaStar Statistical Report
G141: Estrella Fan Weather Statistics - September 2015

PointID	6892	6892	6892	6888	6888	6888	6891	6891	6883	6894	6894	6896
StatType	max	mean	min	max	mean	min	max	min	max	max	min	max
DataType	temp	temp	temp	dewpnt	dewpnt	dewpnt	rhumid	rhumid	pkwind	baropr	baropr	solrad
Units	DegF	DegF	DegF	degF	degF	degF	rh%	rh%	mph	mb	mb	wsqm
09/30/15	104	92	78	57	50	45	41	16	25.0	1011	1008	846
09/29/15	102	91	80	62	54	47	47	19	10.0	1012	1008	846
09/28/15	101	91	81	65	56	51	50	20	9.0	1012	1008	896
09/27/15	103	91	76	57	54	51	51	19	9.0	1011	1007	890
09/26/15	103	95	88	55	52	47	31	18	22.0	1012	1008	885
09/25/15	100	94	84	57	53	44	41	20	25.0	1014	1010	868
09/24/15	103	90	76	63	57	51	62	20	12.0	1012	1009	852
09/23/15	96	83	70	67	62	54	88	27	9.0	1013	1009	874
09/22/15	91	80	74	70	67	61	89	42	12.0	1013	1010	1110
09/21/15	86	81	73	74	70	63	91	47	15.0	1013	1008	396
09/20/15	101	91	79	69	60	57	60	25	11.0	1012	1008	907
09/19/15	101	90	77	61	52	46	46	16	11.0	1010	1007	929
09/18/15	99	87	75	62	49	39	59	13	32.0	1013	1007	940
09/17/15	96	85	73	63	56	49	58	24	9.0	1012	1008	995
09/16/15	96	85	79	68	60	54	70	28	9.0	1011	1009	516
09/15/15	93	85	78	70	64	56	76	34	10.0	1013	1009	1005
09/14/15	98	84	72	71	66	61	92	35	19.0	1011	1006	1000
09/13/15	103	92	74	70	56	40	87	20	16.0	1011	1005	824
09/12/15	104	93	81	63	60	54	49	23	13.0	1013	1009	923
09/11/15	100	89	76	69	61	57	61	25	13.0	1014	1010	896
09/10/15	91	86	81	74	65	58	78	38	11.0	1014	1010	599
09/09/15	95	88	83	67	64	61	58	36	22.0	1013	1009	560
09/08/15	103	94	84	71	59	48	59	21	16.0	1012	1008	995
09/07/15	99	92	83	70	61	58	53	30	18.0	1012	1009	846
09/06/15	101	92	82	69	63	59	59	27	10.0	1013	1009	956
09/05/15	93	87	77	68	64	61	74	37	14.0	1012	1009	1011
09/04/15	96	84	75	70	62	56	70	28	18.0	1011	1008	1099
09/03/15	100	88	78	65	53	41	62	15	19.0	1011	1008	1055
09/02/15	101	92	83	65	54	46	49	18	12.0	1013	1009	874
09/01/15	100	90	78	66	62	58	69	28	20.0	1013	1009	951
TOTALS:	104	89	70	74	59	39	92	13	32.0	1014	1005	1110

Sensors 6896 and 6894 down from 9/15 18:45 – 9/16 16:15.

NovaStar Statistical Report
G142: Fountain Hills Fire Station Statistics - September 2015

PointID	5952	5952	5952	5948	5948	5948	5951	5951
StatType	max	mean	min	max	mean	min	max	min
DataType	temp	temp	temp	dewpnt	dewpnt	dewpnt	rhumid	rhumid
Units	DegF	DegF	DegF	degF	degF	degF	rh%	rh%
09/30/15	106	91	78	54	45	31	40	7
09/29/15	105	90	76	57	50	45	47	15
09/28/15	102	90	75	70	51	46	45	16
09/27/15	104	91	79	55	47	41	41	13
09/26/15	104	92	80	61	50	41	43	12
09/25/15	105	91	78	61	50	41	50	12
09/24/15	106	90	76	64	54	43	66	12
09/23/15	98	84	72	64	60	54	76	24
09/22/15	93	79	72	73	66	61	96	38
09/21/15	89	84	74	74	64	51	98	32
09/20/15	105	92	78	62	56	50	59	16
09/19/15	103	91	76	60	44	34	41	9
09/18/15	101	87	75	57	46	32	54	10
09/17/15	98	86	72	61	54	47	64	20
09/16/15	97	87	74	64	58	52	73	23
09/15/15	96	86	75	75	64	52	100	23
09/14/15	99	85	74	75	66	56	100	25
09/13/15	105	92	76	73	57	46	93	16
09/12/15	108	95	80	60	56	50	50	16
09/11/15	102	89	75	63	59	52	66	21
09/10/15	96	88	82	69	63	59	62	30
09/09/15	96	89	83	66	62	55	56	32
09/08/15	105	94	85	59	55	51	40	17
09/07/15	100	91	84	61	57	53	45	24
09/06/15	103	92	81	63	58	53	52	21
09/05/15	94	87	79	67	63	59	64	33
09/04/15	96	86	74	65	61	55	68	27
09/03/15	100	87	78	66	57	42	62	15
09/02/15	100	91	81	73	55	42	80	15
09/01/15	100	89	78	67	61	55	70	23
TOTALS:	108	89	72	75	56	31	100	7

NovaStar Statistical Report
G143: G&F Woolsey Peak Weather Statistics - September 2015

PointID	5062	5062	5062	5064	5064	5064	5061	5061
StatType	max	mean	min	max	mean	min	max	min
DataType	temp	temp	temp	dewpnt	dewpnt	dewpnt	rhumid	rhumid
Units	DegF	DegF	DegF	degF	degF	degF	rh%	rh%
09/30/15	101	92	84	54	50	48	31	19
09/29/15	100	91	85	61	54	49	45	20
09/28/15	97	91	85	59	55	51	42	21
09/27/15	100	91	84	59	54	51	38	23
09/26/15	99	91	83	56	54	52	39	23
09/25/15	97	91	85	57	54	46	35	23
09/24/15	100	90	81	61	57	50	48	21
09/23/15	93	83	72	66	59	54	77	28
09/22/15	85	77	71	71	66	63	100	48
09/21/15	84	78	74	73	69	63	90	59
09/20/15	98	89	81	68	60	52	61	25
09/19/15	98	90	82	59	47	41	38	18
09/18/15	95	87	77	64	48	42	43	17
09/17/15	93	84	76	63	54	45	62	25
09/16/15	91	82	76	66	60	49	70	32
09/15/15	93	83	75	68	61	54	79	30
09/14/15	96	84	72	68	63	59	87	32
09/13/15	100	90	76	68	60	55	70	27
09/12/15	100	90	84	63	60	52	48	27
09/11/15	97	87	79	73	61	58	55	31
09/10/15	95	84	81	73	66	58	75	41
09/09/15	89	85	79	66	63	59	62	41
09/08/15	99	90	80	68	60	55	65	28
09/07/15	99	91	86	65	62	59	48	32
09/06/15	98	88	80	66	62	59	64	30
09/05/15	93	83	76	68	64	59	76	36
09/04/15	93	81	73	66	62	57	72	31
09/03/15	98	86	74	69	53	40	79	21
09/02/15	97	89	82	58	52	44	39	22
09/01/15	98	88	76	68	60	48	65	25
TOTALS:	101	87	71	73	58	40	100	17

NovaStar Statistical Report
G144: Gateway Community College Station Statistics - September 2015

PointID	4507	4507	4507	4504	4504	4504	4506	4506
StatType	max	mean	min	max	mean	min	max	min
DataType	temp	temp	temp	dewpnt	dewpnt	dewpnt	rhumid	rhumid
Units	DegF	DegF	DegF	degF	degF	degF	rh%	rh%
09/30/15	106	92	80	58	53	48	43	16
09/29/15	104	91	80	58	56	53	46	20
09/28/15	102	91	82	59	56	53	45	22
09/27/15	105	92	81	59	54	51	39	21
09/26/15	104	94	86	58	55	51	37	21
09/25/15	104	93	85	62	56	49	45	21
09/24/15	105	91	77	64	59	55	64	21
09/23/15	96	85	73	64	61	57	72	29
09/22/15	92	80	73	69	66	63	82	41
09/21/15	91	83	75	74	68	60	74	42
09/20/15	101	92	82	64	61	58	53	25
09/19/15	102	90	77	62	52	46	43	17
09/18/15	100	89	78	60	53	44	51	17
09/17/15	97	87	77	62	57	55	56	26
09/16/15	98	88	78	64	59	54	60	28
09/15/15	98	87	79	71	63	54	75	29
09/14/15	99	84	75	73	67	62	91	32
09/13/15	103	92	78	69	62	57	77	23
09/12/15	106	94	84	67	62	57	54	24
09/11/15	102	89	77	68	64	59	74	27
09/10/15	93	87	80	72	66	62	73	40
09/09/15	95	89	84	68	66	62	59	37
09/08/15	104	94	86	70	62	58	58	23
09/07/15	97	91	86	67	63	60	47	31
09/06/15	102	92	83	67	63	60	59	28
09/05/15	94	86	81	68	66	63	66	38
09/04/15	96	86	76	66	64	61	72	34
09/03/15	99	86	77	71	61	49	72	20
09/02/15	101	94	85	63	57	52	54	22
09/01/15								
TOTALS:	106	89	73	74	60	44	91	16

All sensors down from 9/1 00:01 – 9/2 7:23.

NovaStar Statistical Report
G145: Gila Bend Landfill Weather Statistics - September 2015

PointID	6912	6912	6912	6908	6908	6908	6911	6911	6904	6913
StatType	max	mean	min	max	mean	min	max	min	max	max
DataType	temp	temp	temp	dewpnt	dewpnt	dewpnt	rhumid	rhumid	pkwind	solrad
Units	DegF	DegF	DegF	degF	degF	degF	rh%	rh%	mph	wsqm
09/30/15	109	90	72	50	46	42	47	15	14.0	830
09/29/15	105	90	74	62	50	40	53	16	11.0	830
09/28/15	105	91	76	61	53	48	58	18	16.0	824
09/27/15	106	91	75	57	52	48	55	17	11.0	830
09/26/15	104	94	85	54	52	49	39	18	21.0	830
09/25/15	104	91	78	62	53	45	55	20	26.0	841
09/24/15	107	88	73	67	58	50	86	19	10.0	841
09/23/15	101	84	71	68	61	51	91	25	9.0	835
09/22/15	93	80	74	70	66	62	91	42	25.0	1071
09/21/15	86	80	74	73	68	64	87	64	22.0	423
09/20/15	105	92	81	69	57	50	63	20	22.0	852
09/19/15	103	90	78	56	45	40	39	15	15.0	863
09/18/15	100	86	69	51	44	37	52	13	12.0	962
09/17/15	99	86	69	56	48	39	52	19	17.0	885
09/16/15	99	87	76	62	55	45	60	21	21.0	1088
09/15/15	99	88	80	65	58	48	63	23	21.0	962
09/14/15	103	87	74	68	62	55	93	24	26.0	901
09/13/15	107	92	74	67	57	53	82	21	28.0	1082
09/12/15	106	91	79	65	59	53	64	23	24.0	896
09/11/15	103	89	75	67	59	55	68	25	17.0	879
09/10/15	94	87	82	70	61	56	64	32	14.0	385
09/09/15	93	87	79	66	63	59	69	38	12.0	566
09/08/15	105	92	80	67	59	53	69	21	28.0	1027
09/07/15	102	92	84	64	59	55	55	25	15.0	571
09/06/15	104	93	81	66	61	57	66	25	13.0	951
09/05/15	102	87	74	68	62	57	87	29	21.0	956
09/04/15	100	84	72	70	62	50	87	24	28.0	984
09/03/15	105	87	76	68	51	39	79	14	31.0	934
09/02/15	104	91	77	56	49	44	46	15	18.0	940
09/01/15	103	92	83	67	59	52	57	22	24.0	846
TOTALS:	109	89	69	73	56	37	93	13	31.0	1088

Sensor 6913 down from 9/19 2:00 – 9/19 9:30.

NovaStar Statistical Report
G146: Gila Bend Mountains Weather Statistics - September 2015

PointID StatType Data Type Units	5052 max temp DegF	5052 mean temp DegF	5052 min temp DegF	5048 max dewpnt degF	5048 mean dewpnt degF	5048 min dewpnt degF	5051 max rhumid rh%	5051 min rhumid rh%	5044 max pkwind mph	5054 max baropr mb	5054 min baropr mb	5053 max solrad wsqm
09/30/15	108	94	84	49	47	42	27	12	13.0	1016	1012	791
09/29/15	107	94	81	60	53	46	49	14	9.0	1017	1012	797
09/28/15	105	93	83	60	54	45	46	14	10.0	1017	1012	808
09/27/15	106	95	85	56	51	48	32	15	9.0	1016	1012	802
09/26/15	106	93	84	54	52	49	36	17	20.0	1016	1012	802
09/25/15	101	93	83	56	52	46	37	16	33.0	1017	1013	824
09/24/15	104	93	81	61	55	46	46	16	15.0	1017	1013	813
09/23/15	96	85	73	68	61	53	78	26	14.0	1017	1013	808
09/22/15	94	80	73	73	68	64	91	40	10.0	1017	1012	962
09/21/15	92	82	76	74	71	61	85	38	19.0	1014	1011	659
09/20/15	101	90	79	73	58	48	71	20	15.0	1017	1012	824
09/19/15	105	93	81	50	44	39	24	12	11.0	1015	1011	835
09/18/15	102	88	75	52	47	39	43	13	12.0	1015	1011	868
09/17/15	98	87	75	60	53	47	61	21	12.0	1017	1012	852
09/16/15	98	87	77	69	61	48	73	25	13.0	1017	1013	962
09/15/15	98	90	81	63	58	53	55	34	12.0	1017	1012	841
09/14/15	80	78	74	70	54	43	98	29	25.0	1012	1010	0
09/13/15	107	95	81	66	58	56	59	21	25.0	1016	1010	857
09/12/15	108	93	83	62	59	55	45	21	16.0	1018	1013	890
09/11/15	105	90	79	64	60	57	62	23	11.0	1018	1014	852
09/10/15	96	87	82	75	68	59	79	35	24.0	1018	1014	808
09/09/15	99	87	79	69	64	58	70	31	13.0	1016	1013	764
09/08/15	106	94	79	71	60	55	76	22	17.0	1017	1013	863
09/07/15	108	94	84	64	60	56	49	23	26.0	1017	1013	1044
09/06/15	105	92	80	68	62	59	67	24	15.0	1017	1014	967
09/05/15	100	87	76	70	65	60	79	29	12.0	1017	1012	934
09/04/15	101	83	74	73	64	58	92	27	21.0	1015	1011	940
09/03/15	105	89	77	73	52	37	83	17	25.0	1016	1012	1022
09/02/15	105	92	81	58	50	36	41	13	13.0	1018	1013	984
09/01/15	105	91	79	66	59	49	65	20	15.0	1017	1013	885
TOTALS:	108	90	73	75	57	36	98	12	33.0	1018	1010	1044

Sensors 5051, 5052, and 5048 down from 9/14 7:51 – 9/15 13:06. Sensors 5053 and 5054 down from 9/13 23:36 – 9/14 22:06.

NovaStar Statistical Report
G147: Horseshoe Lake Weather Statistics - September 2015

PointID	5892	5892	5892	5888	5888	5888	5891	5891	5884	5894	5894	5893
StatType	max	mean	min	max	mean	min	max	min	max	max	min	max
DataType	temp	temp	temp	dewpnt	dewpnt	dewpnt	rhumid	rhumid	pkwind	baropr	baropr	solrad
Units	DegF	DegF	DegF	degF	degF	degF	rh%	rh%	mph	mb	mb	wsqm
09/30/15	103	86	69	59	49	42	58	14	12.0	1016	1013	846
09/29/15	103	87	71	62	54	50	64	19	10.0	1016	1012	885
09/28/15	102	86	70	60	53	49	64	19	12.0	1016	1012	879
09/27/15	102	86	70	59	50	46	54	18	13.0	1016	1012	1005
09/26/15	101	87	72	59	53	48	59	19	13.0	1017	1013	940
09/25/15	103	88	73	64	53	44	66	14	13.0	1018	1014	940
09/24/15	105	87	71	63	55	50	68	18	14.0	1016	1013	1005
09/23/15	98	80	63	62	59	54	90	25	9.0	1017	1012	879
09/22/15	83	74	67	70	64	58	87	54	20.0	1017	1013	1143
09/21/15	86	81	74	68	61	56	72	40	16.0	1013	1011	379
09/20/15	104	88	72	66	58	51	71	18	11.0	1017	1012	956
09/19/15	102	86	67	61	49	43	61	16	14.0	1015	1011	918
09/18/15	99	83	67	56	49	42	63	16	9.0	1015	1011	912
09/17/15	95	82	69	59	54	49	62	23	16.0	1016	1012	907
09/16/15	94	83	72	64	58	54	66	28	18.0	1017	1013	1066
09/15/15	93	82	71	70	62	51	96	24	17.0	1016	1012	1038
09/14/15	96	83	72	70	63	59	89	32	22.0	1015	1010	1148
09/13/15	104	87	74	68	60	53	78	23	23.0	1015	1011	989
09/12/15	105	86	74	72	62	56	69	21	22.0	1018	1013	1088
09/11/15	102	86	69	68	62	58	86	25	15.0	1017	1014	1011
09/10/15	98	84	77	72	66	59	77	30	15.0	1017	1014	1011
09/09/15	93	83	72	70	65	58	82	39	10.0	1017	1013	852
09/08/15	104	87	74	69	61	56	84	22	19.0	1016	1013	1126
09/07/15	102	87	75	70	61	56	64	25	20.0	1017	1013	1192
09/06/15	101	86	74	68	61	57	78	25	12.0	1018	1014	1044
09/05/15	93	83	75	68	64	61	76	37	16.0	1016	1013	1071
09/04/15	95	83	71	66	62	57	82	32	15.0	1015	1012	1038
09/03/15	99	83	72	65	59	52	73	23	28.0	1016	1012	1033
09/02/15	97	85	76	68	59	44	78	18	14.0	1017	1013	1104
09/01/15	98	84	72	71	65	58	91	29	10.0	1017	1014	1016
TOTALS:	105	84	63	72	58	42	96	14	28.0	1018	1010	1192

NovaStar Statistical Report
G148: Horsethief Basin Weather Statistics - September 2015

PointID	5702	5702	5702	5698	5698	5698	5701	5701	5694	5704	5704	5703
StatType	max	mean	min	max	mean	min	max	min	max	max	min	max
DataType	temp	temp	temp	dewpnt	dewpnt	dewpnt	rhumid	rhumid	pkwind	baropr	baropr	solrad
Units	DegF	DegF	DegF	degF	degF	degF	rh%	rh%	mph	mb	mb	wsqm
09/30/15	83	75	70	45	40	35	38	20	26.0	1019	1017	879
09/29/15	84	75	69	49	45	41	45	25	14.0	1019	1017	841
09/28/15	79	72	69	50	46	41	44	32	17.0	1019	1017	989
09/27/15	81	73	69	47	44	38	43	23	15.0	1019	1016	879
09/26/15	81	72	63	49	46	39	59	25	9.0	1020	1017	863
09/25/15	84	75	69	48	44	36	48	18	13.0	1021	1018	874
09/24/15	85	75	66	52	46	39	57	21	9.0	1020	1017	874
09/23/15	80	69	59	54	49	42	62	32	12.0	1019	1016	874
09/22/15	66	60	57	61	54	45	97	56	10.0	1019	1016	1159
09/21/15	73	67	60	61	52	46	84	41	10.0	1018	1015	511
09/20/15	84	73	64	55	51	44	73	26	14.0	1019	1016	885
09/19/15	80	72	64	54	41	35	71	26	17.0	1018	1015	879
09/18/15	79	69	62	48	42	35	60	24	19.0	1018	1015	907
09/17/15	72	64	57	48	43	38	63	30	21.0	1018	1016	918
09/16/15	71	62	57	59	54	47	98	55	21.0	1019	1017	1176
09/15/15	70	63	58	59	54	47	98	46	36.0	1018	1016	984
09/14/15	74	65	57	60	55	48	97	54	28.0	1017	1015	1126
09/13/15	80	73	59	60	49	41	96	32	18.0	1019	1015	995
09/12/15	86	75	65	55	51	43	61	30	25.0	1021	1017	1011
09/11/15	86	74	65	59	53	43	76	27	15.0	1020	1018	929
09/10/15	75	69	65	64	55	48	82	43	23.0	1020	1018	599
09/09/15	84	74	67	60	51	43	62	27	10.0	1020	1017	978
09/08/15	84	73	61	59	50	35	74	32	21.0	1020	1018	1088
09/07/15	79	70	62	62	53	44	91	36	18.0	1020	1018	643
09/06/15	79	69	62	60	55	46	90	39	17.0	1020	1018	995
09/05/15	72	64	60	60	58	52	98	60	16.0	1020	1017	1066
09/04/15	72	65	59	57	53	50	83	48	23.0	1017	1015	1104
09/03/15	78	68	59	60	44	32	97	27	21.0	1019	1015	1027
09/02/15	81	71	66	55	47	39	64	25	18.0	1020	1017	967
09/01/15	79	70	62	58	52	49	86	39	15.0	1020	1017	907
TOTALS:	86	70	57	64	49	32	98	18	36.0	1021	1015	1176

NovaStar Statistical Report
G149: Humboldt Mountain Weather Statistics - September 2015

PointID	4942	4942	4942	4939	4939	4939	4941	4941
StatType	max	mean	min	max	mean	min	max	min
DataType	temp	temp	temp	dewpnt	dewpnt	dewpnt	rhumid	rhumid
Units	DegF	DegF	DegF	degF	degF	degF	rh%	rh%
09/30/15	92	82	76	59	47	32	57	13
09/29/15	92	82	73	64	58	50	73	25
09/28/15	91	71	51	64	58	47	66	15
09/27/15	70	60	53	_____	_____	_____	19	5
09/26/15	67	57	49	_____	_____	_____	35	7
09/25/15	68	60	53	_____	_____	_____	28	3
09/24/15	70	59	48	_____	_____	_____	40	5
09/23/15	67	52	41	_____	_____	_____	58	10
09/22/15	50	42	38	_____	_____	_____	86	45
09/21/15	55	48	40	_____	_____	_____	77	28
09/20/15	70	58	48	_____	_____	_____	46	7
09/19/15	69	57	49	_____	_____	_____	42	4
09/18/15	68	55	46	_____	_____	_____	34	2
09/17/15	71	58	46	53	49	46	62	13
09/16/15	75	68	61	59	54	50	85	45
09/15/15	81	69	62	64	57	50	100	36
09/14/15	81	71	61	62	56	49	92	46
09/13/15	90	78	65	58	53	48	77	31
09/12/15	96	79	70	61	56	45	65	28
09/11/15	90	77	67	62	59	55	78	37
09/10/15	85	73	67	61	58	54	78	40
09/09/15	84	75	70	62	58	52	72	39
09/08/15	91	80	72	59	54	49	58	34
09/07/15	91	77	71	61	55	49	57	34
09/06/15	88	74	66	60	57	54	80	36
09/05/15	76	69	64	62	59	56	90	55
09/04/15	80	70	63	61	56	51	85	44
09/03/15	84	73	60	63	52	45	100	32
09/02/15	83	75	69	61	53	43	71	26
09/01/15	87	74	63	62	56	49	92	39
TOTALS:	96	67	38	64	55	32	100	3

Sensor 4939 down from 9/17 17:36 – 9/28 10:45.

NovaStar Statistical Report
G150: Lake Pleasant Weather Statistics - September 2015

PointID	5652	5652	5652	5655	5655	5655	5651	5651	5646	5649	5649
StatType	max	mean	min	max	mean	min	max	min	max	max	min
DataType	temp	temp	temp	dewpnt	dewpnt	dewpnt	rhumid	rhumid	pkwind	baropr	baropr
Units	DegF	DegF	DegF	degF	degF	degF	rh%	rh%	mph	mb	mb
09/30/15	104	91	81	63	47	36	52	10	12.0	1013	1010
09/29/15	104	91	80	69	51	41	60	12	12.0	1013	1009
09/28/15	102	91	80	63	52	47	49	16	31.0	1013	1009
09/27/15	103	91	81	65	50	45	50	15	14.0	1012	1009
09/26/15	103	93	84	66	52	44	47	15	18.0	1014	1010
09/25/15	104	92	81	65	50	38	54	10	18.0	1015	1011
09/24/15	105	91	79	65	55	47	55	16	15.0	1013	1010
09/23/15	99	86	73	66	56	50	66	20	12.0	1014	1010
09/22/15	89	79	73	67	64	58	82	40	14.0	1015	1011
09/21/15	91	82	75	73	67	53	79	29	19.0	1012	1009
09/20/15	102	91	80	68	58	52	62	21	14.0	1014	1009
09/19/15	102	90	79	59	47	38	42	12	16.0	1012	1008
09/18/15	99	87	76	61	48	35	51	11	14.0	1012	1009
09/17/15	96	85	74	67	52	45	61	20	13.0	1014	1010
09/16/15	94	86	77	63	56	51	53	26	24.0	1014	1011
09/15/15	95	85	76	71	61	50	80	24	17.0	1013	1010
09/14/15	96	84	73	74	64	57	86	28	26.0	1012	1008
09/13/15	103	92	77	68	56	48	72	18	31.0	1013	1007
09/12/15	105	93	82	68	57	51	58	17	15.0	1015	1009
09/11/15	102	90	79	64	58	51	63	19	13.0	1014	1011
09/10/15	97	88	82	69	62	55	60	31	19.0	1014	1012
09/09/15	94	88	81	67	62	58	59	35	13.0	1014	1010
09/08/15	105	93	84	69	59	51	54	19	22.0	1013	1009
09/07/15	104	91	84	68	61	54	56	21	22.0	1014	1010
09/06/15	101	90	79	69	60	54	66	22	14.0	1015	1010
09/05/15	93	86	79	65	62	59	62	34	32.0	1013	1011
09/04/15	96	85	77	65	59	54	63	27	21.0	1012	1009
09/03/15	100	87	78	64	54	39	62	13	35.0	1013	1008
09/02/15	100	91	82	68	53	41	58	14	15.0	1014	1010
09/01/15	98	88	76	68	62	55	76	26	15.0	1014	1011
TOTALS:	105	89	73	74	56	35	86	10	35.0	1015	1007

NovaStar Statistical Report
G151: Lake Pleasant North Weather Statistics - September 2015

PointID	5662	5662	5662	5658	5658	5658	5661	5661	5654	5664	5664	5663
StatType	max	mean	min	max	mean	min	max	min	max	max	min	max
DataType	temp	temp	temp	dewpnt	dewpnt	dewpnt	rhumid	rhumid	pkwind	baropr	baropr	solrad
Units	DegF	DegF	DegF	degF	degF	degF	rh%	rh%	mph	mb	mb	wsqm
09/30/15	100	89	79	61	49	40	46	14	12.0	1018	1014	764
09/29/15	100	89	79	64	53	46	56	15	13.0	1019	1014	753
09/28/15	98	87	76	66	55	48	55	22	17.0	1018	1013	791
09/27/15	100	89	81	65	51	48	48	18	14.0	1018	1014	753
09/26/15	100	90	81	63	54	47	55	19	16.0	1019	1014	769
09/25/15	100	90	79	65	52	43	43	15	19.0	1020	1016	775
09/24/15	100	88	77	66	56	50	60	19	15.0	1019	1015	769
09/23/15	96	83	72	65	57	52	61	25	14.0	1019	1015	775
09/22/15	88	77	72	66	63	58	81	45	18.0	1019	1014	945
09/21/15	88	80	74	72	66	54	82	33	20.0	1015	1013	253
09/20/15	98	88	76	64	59	55	62	25	16.0	1019	1013	780
09/19/15	98	88	77	62	49	42	43	17	17.0	1017	1012	786
09/18/15	96	85	76	58	49	39	44	17	13.0	1017	1013	824
09/17/15	93	83	71	59	53	47	60	24	15.0	1019	1014	808
09/16/15	91	83	76	66	59	54	56	34	22.0	1019	1015	912
09/15/15	91	82	73	70	63	53	82	29	20.0	1018	1013	852
09/14/15	93	82	72	69	64	59	86	33	26.0	1017	1012	841
09/13/15	102	90	76	67	57	51	68	20	23.0	1017	1012	868
09/12/15	102	90	80	67	59	54	54	21	13.0	1020	1015	808
09/11/15	98	87	75	66	61	55	62	27	16.0	1020	1016	813
09/10/15	93	86	81	67	63	57	61	36	18.0	1019	1016	830
09/09/15	90	86	80	68	63	57	60	41	14.0	1018	1015	648
09/08/15	103	90	82	70	58	53	48	22	19.0	1018	1014	824
09/07/15	98	88	83	68	60	56	55	29	25.0	1019	1015	808
09/06/15	98	88	79	66	61	55	59	27	13.0	1020	1015	835
09/05/15	91	85	78	65	62	58	66	38	17.0	1018	1015	852
09/04/15	92	83	76	68	60	56	64	33	20.0	1017	1014	841
09/03/15	96	85	75	65	55	42	66	16	31.0	1018	1014	835
09/02/15	98	88	74	66	56	45	57	19	13.0	1020	1015	901
09/01/15	96	86	76	66	62	57	73	30	14.0	1019	1016	819
TOTALS:	103	86	71	72	58	39	86	14	31.0	1020	1012	945

NovaStar Statistical Report
G152: Magma FRS Weather Statistics - September 2015

PointID	6717	6717	6717	6714	6714	6714	6716	6716	6709
StatType	max	mean	min	max	mean	min	max	min	max
DataType	temp	temp	temp	dewpnt	dewpnt	dewpnt	rhumid	rhumid	pkwind
Units	DegF	DegF	DegF	degF	degF	degF	rh%	rh%	mph
09/30/15	107	91	76	64	45	36	47	9	10.0
09/29/15	105	89	76	55	50	46	47	18	7.0
09/28/15	104	89	78	56	49	42	63	19	8.0
09/27/15	105	91	79	73	45	40	85	13	14.0
09/26/15	104	92	83	63	49	40	54	15	20.0
09/25/15	101	92	77	54	50	46	50	21	19.0
09/24/15	105	89	74	75	57	42	100	14	12.0
09/23/15	98	83	69	71	62	57	100	30	8.0
09/22/15	90	78	71	75	66	58	100	47	18.0
09/21/15	87	80	70	70	67	57	100	19	34.0
09/20/15	105	91	81	65	56	49	54	20	15.0
09/19/15	105	90	76	70	47	40	59	13	15.0
09/18/15	103	87	74	71	49	40	51	20	10.0
09/17/15	100	86	74	59	53	47	60	22	11.0
09/16/15	99	87	73	69	59	51	91	27	14.0
09/15/15	99	88	81	70	64	56	74	28	12.0
09/14/15	100	87	72	75	64	53	100	31	12.0
09/13/15	104	90	76	72	58	52	85	24	19.0
09/12/15	108	92	80	67	57	47	55	19	14.0
09/11/15	103	87	72	71	62	54	91	24	32.0
09/10/15	92	84	77	69	65	61	78	50	9.0
09/09/15	95	87	80	66	62	58	58	39	4.0
09/08/15	101	90	80	69	60	54	69	25	9.0
09/07/15	101	90	81	66	60	55	56	26	7.0
09/06/15	103	89	76	72	61	54	75	23	4.0
09/05/15	92	84	79	66	62	57	68	37	16.0
09/04/15	96	84	72	69	61	55	86	30	17.0
09/03/15	97	85	74	75	60	47	100	21	20.0
09/02/15	98	90	73	71	59	44	79	23	11.0
09/01/15	100	87	72	75	63	56	100	28	19.0
TOTALS:	108	88	69	75	57	36	100	9	34.0

NovaStar Statistical Report
G153: McMicken Dam Weather Statistics - September 2015

PointID	5437	5437	5437	5429	5429	5429	5436	5436	5433	5439	5439	5427
StatType	max	mean	min	max	mean	min	max	min	max	max	min	max
DataType	temp	temp	temp	dewpnt	dewpnt	dewpnt	rhumid	rhumid	pkwind	baropr	baropr	solrad
Units	DegF	DegF	DegF	degF	degF	degF	rh%	rh%	mph	mb	mb	wsqm
09/30/15	107	90	74	53	47	41	41	11	12.0	1013	1010	830
09/29/15	107	91	74	56	50	47	45	16	14.0	1013	1010	824
09/28/15	105	91	74	55	51	48	45	18	14.0	1013	1010	868
09/27/15	105	91	76	55	51	47	44	16	13.0	1013	1009	830
09/26/15	105	92	76	55	52	48	46	16	22.0	1015	1010	835
09/25/15	105	93	77	55	51	40	75	12	24.0	1015	1011	852
09/24/15	107	91	75	63	56	50	61	16	14.0	1014	1011	841
09/23/15	100	86	69	68	59	51	86	20	11.0	1015	1011	841
09/22/15	92	81	75	72	68	58	90	43	15.0	1015	1012	918
09/21/15	92	85	77	76	70	57	80	33	20.0	1013	1009	451
09/20/15	105	92	81	63	59	54	54	21	11.0	1014	1009	852
09/19/15	104	90	73	64	49	42	48	14	15.0	1012	1009	863
09/18/15	101	87	71	61	50	39	67	13	11.0	1013	1009	934
09/17/15	98	86	72	60	54	48	61	21	13.0	1014	1010	874
09/16/15	97	88	79	65	60	54	59	25	18.0	1015	1011	940
09/15/15	98	87	75	74	65	57	96	28	18.0	1014	1011	874
09/14/15	98	85	75	76	70	62	100	32	20.0	1013	1008	879
09/13/15	105	94	74	75	59	53	100	20	24.0	1013	1008	879
09/12/15	108	95	80	62	59	54	50	21	22.0	1015	1010	918
09/11/15	105	91	76	65	60	53	61	20	18.0	1015	1011	874
09/10/15	98	90	83	71	65	60	61	34	22.0	1015	1013	1016
09/09/15	96	90	83	69	65	60	62	32	19.0	1014	1011	654
09/08/15	108	94	81	68	60	53	59	20	33.0	1013	1009	874
09/07/15	105	93	83	71	61	57	59	23	25.0	1014	1010	1132
09/06/15	103	93	82	74	62	57	77	23	12.0	1015	1011	912
09/05/15	96	89	79	68	65	60	66	34	19.0	1014	1012	1000
09/04/15	98	86	76	66	63	58	68	29	25.0	1013	1009	978
09/03/15	103	90	80	67	53	41	61	14	34.0	1013	1009	1000
09/02/15	105	93	81	59	52	46	39	15	18.0	1015	1011	1011
09/01/15	102	91	79	71	63	57	73	25	14.0	1015	1011	890
TOTALS:	108	90	69	76	58	39	100	11	34.0	1015	1008	1132

NovaStar Statistical Report
G154: Mobile Weather Statistics - September 2015

PointID	6972	6972	6972	6969	6969	6969	6971	6971	6964	6973	6973
StatType	max	mean	min	max	mean	min	max	min	max	max	min
DataType	temp	temp	temp	dewpnt	dewpnt	dewpnt	rhumid	rhumid	pkwind	baropr	baropr
Units	DegF	DegF	DegF	degF	degF	degF	rh%	rh%	mph	mb	mb
09/30/15	103	87	72	53	47	42	44	13	12.0	1012	1008
09/29/15	101	88	72	56	50	45	52	16	9.0	1012	1008
09/28/15	101	90	75	58	52	46	53	16	11.0	1012	1008
09/27/15	102	87	72	56	52	46	50	17	10.0	1012	1007
09/26/15	101	88	74	54	51	46	51	16	14.0	1013	1008
09/25/15	99	88	73	62	53	48	60	21	20.0	1015	1010
09/24/15	100	86	73	62	56	49	67	18	9.0	1013	1009
09/23/15	94	81	69	65	59	54	80	27	10.0	1014	1009
09/22/15	88	78	71	68	65	61	88	44	11.0	1014	1010
09/21/15	85	79	73	73	68	62	84	49	15.0	1011	1007
09/20/15	99	88	76	67	57	51	57	21	13.0	1013	1007
09/19/15	101	88	76	59	50	41	48	14	10.0	1010	1007
09/18/15	98	84	69	58	50	39	66	14	13.0	1011	1007
09/17/15	96	83	69	59	54	41	68	22	12.0	1013	1008
09/16/15	95	84	72	62	56	49	71	22	17.0	1014	1010
09/15/15	94	85	74	67	60	47	80	25	10.0	1013	1009
09/14/15	97	82	72	70	65	58	84	29	15.0	1011	1006
09/13/15	102	89	70	70	57	50	86	19	28.0	1011	1005
09/12/15	104	91	79	61	57	51	55	18	19.0	1014	1008
09/11/15	100	87	71	66	59	53	77	22	13.0	1014	1010
09/10/15	89	84	77	68	62	56	63	35	16.0	1014	1012
09/09/15	93	87	81	65	62	58	60	35	12.0	1013	1009
09/08/15	102	90	82	67	58	51	53	19	17.0	1013	1008
09/07/15	98	90	81	62	58	53	52	24	8.0	1013	1009
09/06/15	100	89	77	66	60	54	68	23	12.0	1014	1009
09/05/15	92	84	75	66	63	60	73	36	18.0	1013	1010
09/04/15	94	82	70	65	62	53	87	26	16.0	1011	1008
09/03/15	97	84	75	65	55	46	68	21	33.0	1012	1008
09/02/15	101	90	78	63	52	46	54	17	13.0	1014	1009
09/01/15	97	86	75	67	62	55	74	29	16.0	1013	1009
TOTALS:	104	86	69	73	57	39	88	13	33.0	1015	1005

NovaStar Statistical Report
G155: Mt. Union Weather Statistics - September 2015

PointID	5382	5382	5382	5378	5378	5378	5381	5381
StatType	max	mean	min	max	mean	min	max	min
DataType	temp	temp	temp	dewpnt	dewpnt	dewpnt	rhumid	rhumid
Units	DegF	DegF	DegF	degF	degF	degF	rh%	rh%
09/30/15	82	70	62	43	39	35	41	21
09/29/15	84	69	62	49	43	39	54	24
09/28/15	77	68	62	49	44	42	53	35
09/27/15	81	68	59	45	41	33	55	22
09/26/15	79	67	60	47	43	37	61	23
09/25/15	79	70	62	46	39	28	54	17
09/24/15	79	70	62	47	38	32	59	21
09/23/15	74	63	55	52	47	38	82	31
09/22/15	62	57	52	57	51	43	96	59
09/21/15	71	64	57	58	47	37	79	34
09/20/15	79	68	60	50	44	40	57	28
09/19/15	79	69	61	43	38	32	49	23
09/18/15	77	64	52	44	38	32	70	22
09/17/15	72	60	48	49	41	32	82	25
09/16/15	69	59	53	57	52	47	97	53
09/15/15	68	59	54	56	52	45	97	48
09/14/15	72	61	54	57	54	49	96	54
09/13/15	80	68	56	60	46	39	96	31
09/12/15	81	68	58	57	47	40	92	34
09/11/15	83	70	61	54	45	27	76	13
09/10/15	73	66	61	59	52	44	93	44
09/09/15	79	68	56	54	47	40	93	27
09/08/15	74	67	61	58	50	40	86	34
09/07/15	72	65	59	59	51	45	91	48
09/06/15	79	65	56	58	53	48	96	36
09/05/15	73	62	56	56	54	50	96	51
09/04/15	73	62	53	55	51	46	95	43
09/03/15	78	64	54	56	41	29	87	24
09/02/15	77	66	58	53	45	35	74	25
09/01/15	79	66	57	56	50	46	80	36
TOTALS:	84	65	48	60	46	27	97	13

NovaStar Statistical Report
 G156: Osborn @ 64th St. Weather Statistics - September 2015

PointID	4617	4617	4617	4614	4614	4614	4616	4616	4609
StatType	max	mean	min	max	mean	min	max	min	max
DataType	temp	temp	temp	dewpnt	dewpnt	dewpnt	rhumid	rhumid	pkwind
Units	DegF	DegF	DegF	degF	degF	degF	rh%	rh%	mph
09/30/15	106	90	73	59	53	45	57	13	5.7
09/29/15	104	89	72	62	57	52	66	19	7.2
09/28/15	104	89	76	61	57	53	53	21	5.7
09/27/15	104	90	76	62	55	50	48	18	6.2
09/26/15	103	93	83	58	56	51	43	19	12.8
09/25/15	103	92	77	61	56	49	53	20	16.6
09/24/15	105	90	72	66	60	54	84	20	6.2
09/23/15	97	84	70	65	62	57	84	28	6.2
09/22/15	92	79	72	69	66	63	88	40	6.6
09/21/15	89	83	75	74	69	60	77	42	13.0
09/20/15	102	91	79	64	61	56	59	23	7.9
09/19/15	103	89	73	62	53	45	57	16	10.0
09/18/15	101	86	71	63	53	43	65	15	5.7
09/17/15	98	85	71	63	58	52	72	25	7.9
09/16/15	98	87	75	65	60	54	71	28	9.2
09/15/15	97	86	75	72	64	55	91	28	9.6
09/14/15	98	83	73	73	68	62	94	32	23.7
09/13/15	104	92	76	70	62	56	81	22	11.6
09/12/15	106	94	80	68	63	58	63	22	8.2
09/11/15	102	88	73	69	65	59	87	26	7.9
09/10/15	93	87	79	74	67	63	79	41	10.7
09/09/15	95	88	82	70	67	63	66	38	6.5
09/08/15	105	93	78	72	62	58	74	23	11.1
09/07/15	98	90	83	73	65	59	55	34	5.6
09/06/15	103	92	80	68	64	61	68	27	5.7
09/05/15	94	86	78	70	67	63	78	37	10.5
09/04/15	95	85	74	67	64	60	77	34	9.6
09/03/15	98	85	77	69	63	49	76	20	14.7
09/02/15	101	90	82	72	61	52	72	22	5.6
09/01/15	99	88	75	72	67	61	86	30	4.9
TOTALS:	106	88	70	74	62	43	94	13	23.7

NovaStar Statistical Report
G157: Phoenix Dam 2B Weather Statistics - September 2015

PointID	4797	4797	4797	4794	4794	4794	4796	4796	4784	4798	4798	4793
StatType	max	mean	min	max	mean	min	max	min	max	max	min	max
DataType	temp	temp	temp	dewpnt	dewpnt	dewpnt	rhumid	rhumid	pkwind	baropr	baropr	solrad
Units	DegF	DegF	DegF	degF	degF	degF	rh%	rh%	mph	mb	mb	wsqm
09/30/15	106	91	75	55	47	38	47	10	8.7	1015	1010	848
09/29/15	105	92	75	66	54	47	53	15	7.5	1015	1009	837
09/28/15	104	92	77	63	53	49	44	18	10.7	1015	1010	843
09/27/15	105	91	76	55	50	46	49	15	10.4	1014	1009	859
09/26/15	104	93	82	56	52	46	41	16	15.1	1016	1010	853
09/25/15	104	94	83	56	50	42	41	14	17.3	1017	1012	880
09/24/15	105	91	76	63	55	49	59	16	8.6	1016	1010	858
09/23/15	100	85	71	62	58	54	71	24	10.9	1017	1011	859
09/22/15	93	81	75	67	65	60	78	38	9.4	1017	1012	1083
09/21/15	93	85	77	73	66	55	72	32	16.8	1014	1010	365
09/20/15	103	92	80	63	58	53	56	21	12.2	1016	1009	874
09/19/15	103	90	74	60	46	37	40	12	18.2	1013	1009	883
09/18/15	101	87	72	62	48	32	67	9	9.3	1014	1009	965
09/17/15	98	86	74	58	54	46	52	21	9.3	1016	1011	898
09/16/15	97	88	77	63	58	53	62	26	10.8	1017	1012	927
09/15/15	97	88	78	70	62	53	78	25	11.8	1016	1011	907
09/14/15	98	85	75	72	66	59	85	29	18.9	1014	1008	894
09/13/15	104	93	77	69	58	52	78	19	17.1	1014	1007	1005
09/12/15	107	94	81	64	59	53	54	18	20.6	1017	1010	894
09/11/15	103	90	77	67	62	55	72	22	9.8	1017	1012	902
09/10/15	95	89	82	73	65	59	72	36	12.8	1016	1014	_____
09/09/15	96	89	84	68	65	59	59	32	12.6	1016	1012	_____
09/08/15	106	95	84	70	57	54	53	20	12.6	1014	1010	_____
09/07/15	102	93	82	62	58	56	49	24	11.3	1016	1011	_____
09/06/15	102	92	81	70	61	55	71	23	8.9	1017	1011	_____
09/05/15	94	88	81	68	64	60	63	34	12.4	1016	1013	_____
09/04/15	98	86	76	64	61	57	66	28	13.5	1014	1010	_____
09/03/15	100	88	80	68	57	40	64	13	24.7	1014	1010	_____
09/02/15	102	93	85	65	56	47	50	18	8.5	1017	1011	_____
09/01/15	99	90	79	67	62	57	66	27	10.5	1016	1012	_____
TOTALS:	107	90	71	73	58	32	85	9	24.7	1017	1007	1083

Sensor 4793 down from 9/1 01:30 – 9/11 02:00.

NovaStar Statistical Report
G158: Pima @ Jomax Weather Statistics - September 2015

PointID	4672	4672	4672	4669	4669	4669	4671	4671	4664	4674	4674	4673
StatType	max	mean	min	max	mean	min	max	min	max	max	min	max
DataType	temp	temp	temp	dewpnt	dewpnt	dewpnt	rhumid	rhumid	pkwind	baropr	baropr	solrad
Units	DegF	DegF	DegF	degF	degF	degF	rh%	rh%	mph	mb	mb	wsqm
09/30/15	103	90	78	48	41	32	32	9	9.0	1010	1007	775
09/29/15	102	89	76	51	47	43	39	14	16.0	1010	1007	758
09/28/15	100	89	77	51	47	42	37	14	9.0	1010	1007	786
09/27/15	101	91	81	48	43	40	30	13	10.0	1010	1007	775
09/26/15	101	91	82	51	47	41	34	13	14.0	1011	1007	780
09/25/15	101	92	81	50	44	34	38	10	14.0	1013	1009	791
09/24/15	103	89	78	55	51	46	46	15	10.0	1011	1008	780
09/23/15	96	83	71	58	55	52	63	24	11.0	1011	1008	780
09/22/15	91	77	70	68	62	54	92	36	17.0	1011	1008	863
09/21/15	86	81	72	71	63	51	77	32	14.0	1012	1006	236
09/20/15	101	89	76	59	54	49	54	18	11.0	1011	1007	797
09/19/15	101	89	77	59	41	34	45	11	14.0	1009	1006	802
09/18/15	99	85	74	51	42	31	44	10	10.0	1009	1006	896
09/17/15	95	83	69	55	50	44	54	20	15.0	1013	1007	819
09/16/15	94	83	73	61	56	51	64	24	13.0	1012	1008	846
09/15/15	94	84	76	69	60	48	79	23	11.0	1011	1007	824
09/14/15	96	83	69	72	61	56	100	27	23.0	1009	1005	819
09/13/15	102	90	73	69	54	47	88	17	14.0	1009	1005	786
09/12/15	105	91	79	61	56	49	57	16	11.0	1012	1008	813
09/11/15	100	86	72	64	58	52	73	21	16.0	1012	1009	808
09/10/15	96	85	77	66	61	57	60	30	12.0	1011	1009	819
09/09/15	93	85	79	65	62	59	62	37	9.0	1011	1008	473
09/08/15	103	93	83	57	51	49	38	18	18.0	1010	1007	852
09/07/15	100	91	81	58	54	50	41	21	13.0	1011	1008	874
09/06/15	100	89	79	62	56	52	57	21	11.0	1012	1008	852
09/05/15	93	84	76	67	62	58	64	21	18.0	1011	1008	918
09/04/15	96	84	74	63	58	55	62	27	24.0	1010	1007	885
09/03/15	98	85	76	65	52	40	70	14	21.0	1010	1007	857
09/02/15	97	88	81	61	52	43	49	17	11.0	1012	1008	813
09/01/15	98	87	76	62	58	55	64	27	26.0	1011	1008	841
TOTALS:	105	87	69	72	53	31	100	9	26.0	1013	1005	918

NovaStar Statistical Report
G159: Rackensack Canyon Statistics - September 2015

PointID	5942	5942	5942	5939	5939	5939	5941	5941	5934	5938	5938
StatType	max	mean	min	max	mean	min	max	min	max	max	min
DataType	temp	temp	temp	dewpnt	dewpnt	dewpnt	rhumid	rhumid	pkwind	baropr	baropr
Units	DegF	DegF	DegF	degF	degF	degF	rh%	rh%	mph	mb	mb
09/30/15	93	86	80	46	41	35	29	14	15.0	1019	1016
09/29/15	92	85	79	48	46	43	33	21	13.0	1019	1016
09/28/15	90	85	80	49	47	45	31	22	18.0	1019	1016
09/27/15	93	86	80	46	44	41	28	18	16.0	1019	1015
09/26/15	92	84	74	51	47	41	44	18	12.0	1020	1016
09/25/15	93	86	79	51	45	37	38	14	15.0	1022	1018
09/24/15	96	86	77	53	48	43	44	18	13.0	1020	1017
09/23/15	87	78	68	55	52	46	62	27	14.0	1019	1016
09/22/15	77	69	65	63	59	52	92	54	17.0	1019	1015
09/21/15	82	75	67	67	59	51	82	35	13.0	1016	1014
09/20/15	93	83	74	58	53	46	56	21	18.0	1019	1015
09/19/15	90	83	77	57	41	35	51	17	14.0	1018	1015
09/18/15	89	81	74	48	42	33	39	14	14.0	1018	1015
09/17/15	84	77	70	57	48	45	50	27	23.0	1019	1016
09/16/15	82	76	67	61	54	50	73	35	19.0	1020	1017
09/15/15	84	76	69	66	57	47	86	30	15.0	1018	1015
09/14/15	87	77	68	63	57	52	84	36	22.0	1018	1014
09/13/15	91	83	69	60	52	47	73	26	22.0	1018	1014
09/12/15	96	86	78	58	54	41	50	18	17.0	1021	1017
09/11/15	90	82	73	62	57	53	64	30	16.0	1020	1017
09/10/15	86	79	75	61	58	52	62	33	20.0	1020	1018
09/09/15	86	80	77	63	58	52	58	38	13.0	1019	1016
09/08/15	93	86	81	56	51	46	41	25	19.0	1019	1016
09/07/15	92	84	81	62	54	50	51	29	15.0	1020	1017
09/06/15	91	81	72	62	56	52	68	30	18.0	1020	1017
09/05/15	85	76	71	63	61	57	77	42	12.0	1019	1016
09/04/15	84	76	69	62	56	53	72	37	13.0	1017	1015
09/03/15	88	79	67	65	51	41	87	23	20.0	1019	1015
09/02/15	89	82	76	60	51	33	58	15	12.0	1020	1017
09/01/15	89	80	70	61	56	51	75	33	13.0	1020	1017
TOTALS:	96	81	65	67	52	33	92	14	23.0	1022	1014

NovaStar Statistical Report
G160: Saguaro Lake Weather Statistics - September 2015

PointID	6782	6782	6782	6778	6778	6778	6781	6781	6774	6784	6784	6783
StatType	max	mean	min	max	mean	min	max	min	max	max	min	max
DataType	temp	temp	temp	dewpnt	dewpnt	dewpnt	rhumid	rhumid	pkwind	baropr	baropr	solrad
Units	DegF	DegF	DegF	degF	degF	degF	rh%	rh%	mph	mb	mb	wsqm
09/30/15	106	89	75	63	52	41	65	11	9.0	1011	1007	775
09/29/15	104	88	80	61	53	50	43	19	8.0	1009	1006	775
09/28/15	102	90	75	70	55	50	56	20	7.0	1011	1007	775
09/27/15	104	90	76	62	52	43	52	14	8.0	1010	1006	797
09/26/15	100	89	80	66	56	48	50	19	17.0	1012	1007	786
09/25/15	98	89	77	65	57	49	61	23	17.0	1013	1009	802
09/24/15	103	89	73	66	60	50	76	18	11.0	1011	1007	797
09/23/15	97	83	69	71	64	57	95	29	6.0	1013	1007	791
09/22/15	90	78	72	70	67	64	92	47	24.0	1013	1009	918
09/21/15	88	82	73	74	66	58	86	40	27.0	1010	1007	973
09/20/15	103	90	79	68	60	55	58	23	9.0	1012	1006	808
09/19/15	103	88	74	69	53	43	55	14	12.0	1010	1006	918
09/18/15	100	88	72	64	50	41	62	15	8.0	1010	1006	835
09/17/15	97	88	72	70	57	52	68	23	9.0	1012	1008	824
09/16/15	96	87	79	66	60	55	61	27	8.0	1012	1008	907
09/15/15	96	87	76	74	65	59	93	32	10.0	1011	1008	940
09/14/15	98	85	74	71	67	60	90	30	13.0	1010	1005	901
09/13/15	104	91	75	71	61	54	85	20	16.0	1011	1004	896
09/12/15	107	92	79	69	61	53	57	21	18.0	1013	1007	819
09/11/15	101	88	74	69	62	56	71	24	10.0	1013	1008	830
09/10/15	98	87	80	73	66	59	71	30	9.0	1012	1010	846
09/09/15	98	87	79	72	67	61	75	31	8.0	1012	1008	725
09/08/15	103	91	81	72	61	53	77	23	22.0	1011	1007	791
09/07/15	98	89	80	72	62	57	61	29	7.0	1012	1007	456
09/06/15	103	91	80	68	62	56	65	23	8.0	1013	1008	896
09/05/15	94	86	79	69	65	57	70	32	10.0	1012	1009	813
09/04/15	97	86	74	68	63	58	77	29	9.0	1010	1007	857
09/03/15	101	87	79	68	61	50	65	20	18.0	1011	1007	758
09/02/15	100	91	82	71	59	50	66	19	8.0	1012	1008	868
09/01/15	99	88	77	70	65	59	70	29	17.0	1013	1008	780
TOTALS:	107	88	69	74	60	41	95	11	27.0	1013	1004	973

All sensors down from 9/17 17:36 – 9/18 3:51. Sensors 6782, 6781, 6778, 6774, and 6784 down from 9/29 00:27 – 9/29 11:42.

NovaStar Statistical Report
G161: South Mountain Fan Weather Statistics - September 2015

PointID	6562	6562	6562	6556	6556	6556	6561	6561	6554	6564	6564	6566
StatType	max	mean	min	max	mean	min	max	min	max	max	min	max
DataType	temp	temp	temp	dewpnt	dewpnt	dewpnt	rhumid	rhumid	pkwind	baropr	baropr	solrad
Units	DegF	DegF	DegF	degF	degF	degF	rh%	rh%	mph	mb	mb	wsqm
09/30/15	105	91	78	53	47	43	38	13	14.6	1016	1012	679
09/29/15	104	91	75	57	52	48	50	18	8.5	1016	1012	676
09/28/15	101	91	78	58	53	50	49	19	12.2	1016	1012	692
09/27/15	103	92	78	55	50	46	39	17	11.8	1016	1011	679
09/26/15	103	93	82	55	51	47	37	17	14.9	1017	1012	684
09/25/15	101	93	85	56	52	46	37	20	19.2	1019	1014	692
09/24/15	103	89	74	63	57	51	67	19	12.2	1017	1013	690
09/23/15	95	82	69	68	61	53	89	26	9.7	1018	1014	690
09/22/15	90	79	72	68	65	61	85	40	16.5	1018	1014	744
09/21/15	88	80	73	73	68	59	93	39	15.4	1016	1012	339
09/20/15	101	91	81	61	57	54	49	22	17.8	1017	1012	703
09/19/15	101	89	77	60	49	42	39	15	17.3	1014	1011	712
09/18/15	100	87	73	55	48	37	53	14	11.3	1016	1012	753
09/17/15	96	85	72	57	54	51	60	24	10.8	1017	1013	727
09/16/15	95	86	78	63	57	50	55	26	14.4	1018	1014	802
09/15/15	95	86	78	69	62	50	71	29	13.0	1017	1013	734
09/14/15	98	83	72	71	65	60	91	32	30.7	1015	1010	717
09/13/15	102	91	74	69	58	52	84	21	22.0	1016	1009	792
09/12/15	105	93	80	63	59	51	56	21	14.4	1018	1013	735
09/11/15	101	88	73	65	60	54	71	22	13.0	1018	1014	725
09/10/15	91	86	80	70	63	60	63	39	14.9	1018	1016	300
09/09/15	95	88	82	66	63	60	57	33	17.1	1017	1013	701
09/08/15	104	93	83	68	58	53	53	20	14.2	1016	1012	751
09/07/15	98	91	84	64	60	57	48	29	13.5	1017	1013	665
09/06/15	102	92	82	64	61	56	54	24	14.0	1018	1013	772
09/05/15	93	85	79	67	64	61	64	36	16.3	1017	1014	766
09/04/15	94	84	75	64	62	57	70	31	16.1	1016	1012	799
09/03/15	101	86	77	66	58	41	65	15	29.2	1016	1012	939
09/02/15	102	92	82	67	56	47	62	19	11.5	1018	1013	753
09/01/15	98	87	76	67	63	59	75	29	15.9	1018	1013	799
TOTALS:	105	88	69	73	58	37	93	13	30.7	1019	1009	939

NovaStar Statistical Report
G162: South Mountain Park Weather Statistics - September 2015

PointID StatType Data Type Units	6512 max temp DegF	6512 mean temp DegF	6512 min temp DegF	6508 max dewpnt degF	6508 mean dewpnt degF	6508 min dewpnt degF	6511 max rhumid rh%	6511 min rhumid rh%	6504 max pkwind mph	6514 max baropr mb	6514 min baropr mb	6513 max solrad wsqm
09/30/15	99	90	80	53	49	43	34	19	9.0	1018	1012	786
09/29/15	96	89	79	56	52	49	40	23	10.0	1018	1010	786
09/28/15	96	89	80	58	54	51	45	25	11.0	1018	1012	852
09/27/15	97	89	81	56	51	47	34	22	8.0	1018	1010	797
09/26/15	98	89	81	55	52	49	40	22	13.0	1020	1013	802
09/25/15	96	89	81	56	53	48	40	24	14.0	1021	1016	813
09/24/15	97	89	77	60	55	51	50	25	10.0	1020	1011	808
09/23/15	91	80	69	64	59	53	81	34	9.0	1020	1015	819
09/22/15	84	74	67	69	66	62	100	54	18.0	1019	1015	967
09/21/15	86	76	69	75	68	57	95	39	20.0	1015	1012	440
09/20/15	96	87	76	60	58	55	57	27	12.0	1019	1013	824
09/19/15	96	88	79	60	47	39	46	19	12.0	1017	1010	835
09/18/15	94	85	76	53	47	38	38	18	10.0	1018	1012	879
09/17/15	91	83	75	56	52	49	42	29	9.0	1020	1014	852
09/16/15	92	82	73	63	57	51	66	31	11.0	1021	1015	962
09/15/15	91	82	74	68	62	52	81	34	13.0	1019	1014	918
09/14/15	93	81	69	71	64	59	98	35	23.0	1016	1011	835
09/13/15	97	87	72	66	59	54	82	27	20.0	1017	1010	846
09/12/15	100	90	81	63	60	54	52	27	16.0	1021	1012	835
09/11/15	96	85	76	67	62	57	68	29	9.0	1020	1014	852
09/10/15	86	81	75	68	63	59	72	46	13.0	1020	1017	407
09/09/15	90	84	77	67	64	61	68	43	18.0	1018	1015	522
09/08/15	98	89	82	69	58	55	66	25	11.0	1019	1013	923
09/07/15	93	87	81	63	60	57	49	35	9.0	1019	1016	500
09/06/15	96	87	77	65	61	58	64	30	8.0	1021	1014	896
09/05/15	88	81	75	67	64	62	75	45	16.0	1019	1016	984
09/04/15	90	80	71	66	62	58	81	37	15.0	1017	1014	923
09/03/15	93	82	72	76	60	44	83	21	26.0	1019	1014	901
09/02/15	96	87	80	64	56	50	55	23	10.0	1020	1015	1077
09/01/15	93	83	73	68	63	60	86	34	11.0	1018	1015	945
TOTALS:	100	85	67	76	58	38	100	18	26.0	1021	1010	1077

NovaStar Statistical Report
G163: Upper Sycamore Creek Weather Statistics - September 2015

PointID	5882	5882	5882	5889	5889	5889	5883	5883	5866	5869	5869
StatType	max	mean	min	max	mean	min	max	min	max	max	min
DataType	temp	temp	temp	dewpnt	dewpnt	dewpnt	rhumid	rhumid	pkwind	baropr	baropr
Units	DegF	DegF	DegF	degF	degF	degF	rh%	rh%	mph	mb	mb
09/30/15	83	78	74	45	41	34	34	18	9.0	1023	1021
09/29/15	86	77	72	47	45	43	40	25	14.0	1022	1020
09/28/15	83	76	71	46	44	41	41	23	16.0	1023	1020
09/27/15	86	77	71	44	41	36	36	19	19.0	1022	1020
09/26/15	81	73	67	49	44	33	51	11	24.0	1024	1021
09/25/15	83	75	70	49	43	34	44	19	18.0	1025	1022
09/24/15	85	77	69	49	44	40	48	21	18.0	1023	1021
09/23/15	80	69	59	57	52	48	84	34	10.0	1022	1020
09/22/15	70	62	58	59	55	47	96	56	14.0	1021	1018
09/21/15	75	66	59	57	53	49	85	41	29.0	1020	1017
09/20/15	84	74	64	54	50	40	67	22	17.0	1023	1020
09/19/15	83	78	67	54	42	35	64	22	15.0	1021	1019
09/18/15	82	75	66	48	42	39	47	21	13.0	1021	1019
09/17/15	76	69	63	49	46	43	61	32	22.0	1021	1020
09/16/15	75	67	60	58	52	44	85	34	21.0	1023	1020
09/15/15	75	67	62	62	55	45	95	35	26.0	1021	1019
09/14/15	78	69	61	60	53	50	94	43	18.0	1021	1018
09/13/15	86	75	65	53	50	46	67	28	20.0	1022	1018
09/12/15	88	76	70	54	50	39	57	26	27.0	1025	1021
09/11/15	85	75	67	58	54	51	73	34	14.0	1023	1021
09/10/15	80	72	68	59	55	50	72	37	16.0	1024	1021
09/09/15	83	74	69	59	53	45	69	28	11.0	1023	1020
09/08/15	86	76	68	54	48	43	58	28	23.0	1023	1020
09/07/15	85	76	71	55	51	47	51	31	13.0	1024	1021
09/06/15	83	73	64	59	53	45	82	28	14.0	1024	1021
09/05/15	74	67	62	60	57	50	88	47	15.0	1022	1020
09/04/15	77	69	63	58	54	51	81	42	16.0	1020	1018
09/03/15	80	71	61	59	51	45	87	33	23.0	1022	1019
09/02/15	80	73	68	58	50	39	66	25	14.0	1024	1021
09/01/15	79	71	60	58	54	50	94	43	30.0	1023	1021
TOTALS:	88	73	58	62	49	33	96	11	30.0	1025	1017

All sensors down from 9/18 14:44 – 9/19 8:14 and 9/30 10:29 – 9/30 16:44.

NovaStar Statistical Report
G164: Thompson Peak Weather Statistics - September 2015

PointID	5947	5947	5947	5943	5943	5943	5946	5946
StatType	max	mean	min	max	mean	min	max	min
DataType	temp	temp	temp	dewpnt	dewpnt	dewpnt	rhumid	rhumid
Units	DegF	DegF	DegF	degF	degF	degF	rh%	rh%
09/30/15	93	83	76	48	43	39	35	16
09/29/15	90	81	75	50	47	43	35	25
09/28/15	89	81	74	53	48	44	42	27
09/27/15	91	82	74	48	44	41	32	21
09/26/15	91	80	72	50	48	44	46	22
09/25/15	89	81	75	50	46	40	38	22
09/24/15	94	81	72	54	50	46	49	21
09/23/15	85	73	63	57	54	50	73	38
09/22/15	81	67	60	61	58	51	99	46
09/21/15	80	70	60	66	59	49	100	35
09/20/15	91	79	70	55	53	49	58	27
09/19/15	88	80	73	56	43	35	56	19
09/18/15	88	77	69	50	43	32	48	18
09/17/15	85	75	67	51	48	45	51	29
09/16/15	84	73	64	59	53	47	77	36
09/15/15	84	73	65	64	57	49	94	30
09/14/15	87	74	64	64	56	48	100	38
09/13/15	90	80	63	61	53	47	93	28
09/12/15	93	82	75	58	55	51	55	26
09/11/15	88	78	70	62	55	51	61	32
09/10/15	83	75	70	62	57	53	70	46
09/09/15	82	75	69	63	58	52	78	48
09/08/15	91	82	73	56	51	48	55	28
09/07/15	89	80	76	56	53	48	45	31
09/06/15	89	79	69	59	56	52	67	31
09/05/15	81	73	67	63	59	56	84	47
09/04/15	84	73	66	62	56	52	87	39
09/03/15	86	75	63	63	53	43	93	23
09/02/15	85	77	65	59	51	46	77	28
09/01/15	88	76	65	59	56	52	81	36
TOTALS:	94	77	60	66	52	32	100	16

NovaStar Statistical Report
G165: Tiger Wash Fan Weather Statistics - September 2015

PointID	5142	5142	5142	5146	5146	5146	5141	5141	5134	5144	5144	5143
StatType	max	mean	min	max	mean	min	max	min	max	max	min	max
DataType	temp	temp	temp	dewpnt	dewpnt	dewpnt	rhumid	rhumid	pkwind	baropr	baropr	solrad
Units	DegF	DegF	DegF	degF	degF	degF	rh%	rh%	mph	mb	mb	wsqm
09/30/15	105	90	77	52	49	47	39	16	11.0	1017	1011	1038
09/29/15	103	90	74	57	53	49	50	17	11.0	1017	1011	1011
09/28/15	102	90	77	59	55	53	49	21	12.0	1017	1012	1082
09/27/15	103	91	79	57	53	51	43	19	11.0	1016	1011	1011
09/26/15	103	92	83	57	53	46	41	16	31.0	1017	1012	1022
09/25/15	105	92	80	60	53	46	46	14	17.0	1018	1013	1038
09/24/15	104	90	77	67	61	53	66	21	11.0	1018	1013	1027
09/23/15	99	85	72	68	64	58	85	28	8.0	1018	1013	1027
09/22/15	90	80	74	73	69	65	92	47	11.0	1017	1012	1187
09/21/15	89	82	74	74	72	61	93	43	17.0	1014	1011	527
09/20/15	104	92	81	62	57	47	50	22	11.0	1018	1012	1049
09/19/15	104	90	74	49	45	42	34	15	12.0	1016	1010	1060
09/18/15	100	86	69	52	47	42	46	17	11.0	1016	1011	1082
09/17/15	97	84	69	60	52	47	55	20	15.0	1017	1012	1071
09/16/15	96	85	76	69	61	51	74	27	17.0	1017	1013	1363
09/15/15	96	88	76	68	58	52	77	24	16.0	1017	1013	1077
09/14/15	96	87	74	69	64	58	85	30	19.0	1015	1011	1088
09/13/15	103	93	80	66	59	57	64	23	22.0	1016	1010	1071
09/12/15	105	92	79	67	62	59	64	23	17.0	1019	1014	1132
09/11/15	103	89	74	68	63	57	76	24	13.0	1019	1014	1082
09/10/15	99	88	81	73	67	61	76	29	15.0	1018	1014	874
09/09/15	96	86	76	72	66	59	84	30	10.0	1016	1013	604
09/08/15	104	91	77	71	64	57	84	25	15.0	1017	1012	1297
09/07/15	104	91	80	71	63	59	75	26	22.0	1018	1013	1000
09/06/15	101	91	81	68	63	59	63	27	15.0	1019	1014	1137
09/05/15	98	86	74	69	65	61	85	32	14.0	1017	1012	1253
09/04/15	98	83	74	71	64	58	72	28	20.0	1015	1011	1187
09/03/15	102	87	73	67	50	40	60	16	17.0	1015	1012	1247
09/02/15	103	90	76	57	53	47	42	16	16.0	1018	1013	1214
09/01/15	102	92	79	66	60	44	63	21	15.0	1018	1014	1159
TOTALS:	105	88	69	74	59	40	93	14	31.0	1019	1010	1363

Sensor 5144 down from 9/2 20:41 – 9/3 5:11. All sensors down from 9/14 22:11 – 9/15 4:56.

NovaStar Statistical Report
G166: Usery Mtn. Park Weather Statistics - September 2015

PointID	6652	6652	6652	6646	6646	6646	6651	6651	6644	6654	6654	6653
StatType	max	mean	min	max	mean	min	max	min	max	max	min	max
DataType	temp	temp	temp	dewpnt	dewpnt	dewpnt	rhumid	rhumid	pkwind	baropr	baropr	solrad
Units	DegF	DegF	DegF	degF	degF	degF	rh%	rh%	mph	mb	mb	wsqm
09/30/15	104	91	75	55	49	44	46	14	11.8	1018	1014	924
09/29/15	101	90	77	57	54	50	45	22	8.5	1018	1013	885
09/28/15	102	89	78	59	54	51	42	22	8.0	1018	1014	947
09/27/15	102	90	78	53	51	48	38	19	8.5	1017	1013	931
09/26/15	101	92	83	56	53	48	40	20	14.7	1019	1014	906
09/25/15	101	92	82	56	53	46	40	20	14.5	1021	1016	921
09/24/15	103	89	74	63	59	55	66	23	10.1	1019	1014	921
09/23/15	95	81	67	67	62	58	96	32	7.4	1021	1014	904
09/22/15	90	76	68	70	67	63	100	45	20.6	1021	1015	1130
09/21/15	89	80	70	75	67	58	88	36	18.3	1018	1013	480
09/20/15	102	90	78	62	60	57	59	25	12.1	1019	1013	924
09/19/15	100	88	77	63	50	43	50	15	12.1	1017	1012	1150
09/18/15	98	86	72	57	51	41	58	19	9.8	1018	1013	960
09/17/15	96	84	73	59	56	54	56	27	10.6	1019	1014	943
09/16/15	96	85	76	65	61	56	68	30	10.0	1020	1015	1103
09/15/15	93	84	78	71	66	60	82	35	13.4	1019	1015	1074
09/14/15	96	81	70	71	66	62	100	35	15.5	1017	1012	832
09/13/15	101	89	74	68	61	55	84	24	13.0	1018	1010	981
09/12/15	104	92	78	64	60	54	59	23	10.1	1020	1013	935
09/11/15	97	85	71	66	62	58	82	29	8.7	1020	1015	940
09/10/15	93	84	76	67	64	60	71	36	11.9	1020	1018	1395
09/09/15	94	86	80	66	64	62	59	38	8.2	1020	1014	1099
09/08/15	100	90	82	63	59	55	49	28	11.0	1018	1013	1192
09/07/15	96	88	80	62	60	57	50	32	8.5	1019	1014	1066
09/06/15	100	89	77	63	61	58	63	27	11.3	1020	1014	1103
09/05/15	91	82	75	67	64	60	73	39	14.5	1019	1016	1218
09/04/15	92	82	71	66	62	59	79	35	11.7	1018	1013	963
09/03/15	97	85	74	66	60	54	73	24	17.0	1018	1013	1022
09/02/15	97	89	81	65	57	47	59	22	24.0	1020	1014	1098
09/01/15	97	85	72	69	64	58	89	32	14.4	1020	1015	1000
TOTALS:	104	86	67	75	59	41	100	14	24.0	1021	1010	1395

NovaStar Statistical Report
G167: Wickenburg Airport Weather Statistics - September 2015

PointID StatType Data Type Units	7122 max temp DegF	7122 mean temp DegF	7122 min temp DegF	7116 max dewpnt degF	7116 mean dewpnt degF	7116 min dewpnt degF	7121 max rhumid rh%	7121 min rhumid rh%	7114 max pkwind mph	7124 max baropr mb	7124 min baropr mb	7123 max solrad wsqm
09/30/15	101	86	72	46	41	34	40	10	13.0	1015	1011	852
09/29/15	102	87	70	50	45	40	49	12	11.0	1016	1011	824
09/28/15	100	87	72	50	47	43	45	14	12.0	1016	1011	885
09/27/15	100	87	73	49	44	41	43	13	13.0	1015	1011	830
09/26/15	99	86	71	52	47	39	50	13	19.0	1016	1011	841
09/25/15	100	88	72	53	45	33	46	9	23.0	1017	1013	846
09/24/15	103	87	69	62	51	41	74	12	13.0	1016	1013	846
09/23/15	96	81	64	63	56	50	83	21	13.0	1016	1012	841
09/22/15	86	75	69	68	64	58	88	47	12.0	1016	1012	731
09/21/15	88	79	73	72	65	52	87	38	25.0	1013	1010	324
09/20/15	102	88	75	59	54	47	57	16	14.0	1016	1011	857
09/19/15	100	85	68	53	40	34	41	11	12.0	1014	1010	863
09/18/15	97	81	66	50	43	32	58	11	17.0	1014	1011	879
09/17/15	93	79	63	52	47	42	67	18	16.0	1015	1011	879
09/16/15	91	81	70	65	57	48	79	27	23.0	1016	1012	1022
09/15/15	93	82	71	66	56	46	76	20	24.0	1015	1011	868
09/14/15	93	80	69	68	63	59	94	35	22.0	1014	1010	918
09/13/15	99	86	72	66	54	45	84	18	20.0	1014	1010	522
09/12/15	103	88	72	59	55	49	59	17	23.0	1018	1013	967
09/11/15	102	86	69	62	55	48	72	16	13.0	1017	1013	885
09/10/15	96	86	77	64	60	53	63	25	18.0	1017	1014	687
09/09/15	95	86	76	63	58	56	59	29	13.0	1016	1013	571
09/08/15	101	86	73	66	58	48	77	18	31.0	1016	1012	912
09/07/15	99	86	75	71	59	53	71	22	18.0	1017	1013	978
09/06/15	98	86	73	71	60	50	91	21	12.0	1017	1013	956
09/05/15	93	83	72	68	61	55	86	29	16.0	1015	1012	1016
09/04/15	94	80	69	68	58	46	88	20	24.0	1014	1011	989
09/03/15	97	84	73	63	47	33	66	12	28.0	1015	1011	1027
09/02/15	98	87	73	51	43	30	45	9	18.0	1017	1013	1027
09/01/15	98	87	74	64	56	43	73	16	20.0	1016	1013	923
TOTALS:	103	84	63	72	53	30	94	9	31.0	1018	1010	1027