



Upper Sycamore Creek Weather Station



**Annual Hydrologic Data Report
Volume III: Weather Statistics
Water Year 2014**

PREFACE

This publication presents meteorological data collected by the Flood Control District of Maricopa County (FCDMC) automated ALERT system. Thirty-six telemetered weather stations are included in this report. Thirty-two of the stations are located within Maricopa County, two in Yavapai County, and two in Pinal County.

The weather data contained in this report were collected, compiled, and edited by the Flood Warning Branch of the Engineering Division. The information contained herein is as accurate and complete as possible within the limitations of real-time data collection technology currently available. Wherever possible, footnotes indicating periods of questionable and/or missing data have been added to the appropriate weather summaries. Although every possible means has been taken to provide accurate data, the liability for using this data falls upon the user and not the FCDMC.

This report is Volume 3 of a 3 volume suite entitled “Annual Hydrologic Data Report – Water Year 2014”. Volumes 1 & 2 in order are [1] Precipitation Report; and [2] Surface Water and Streamflow Report. Additional copies of this report, and copies of the companion volumes, may be purchased from:

**Flood Control District of Maricopa County
2801 W. Durango Street
Phoenix, AZ 85009-6399
(602) 506-1501**

or can be downloaded from our Web Page at:

<http://www.fcd.maricopa.gov/Rainfall/publications.aspx>

Table of Contents

Preface	ii
Introduction	iv
Weather Station Location Map	v
New Installations in Water Year 2014	vi
Station Changes in Water Year 2014	vii
Index of ALERT Weather Stations	viii
ALERT Weather Stations Sensor ID Matrix	ix
Summary of Significant Weather Events	x

Meteorological Data: Monthly Weather Summaries

October 2013	1
November 2013	37
December 2013	73
January 2014	109
February 2014	145
March 2014	181
April 2014	217
May 2014.....	253
June 2014.....	289
July 2014	325
August 2014	361
September 2014.....	397

All Sections and Weather Summaries are linked within the document

INTRODUCTION

This publication is part of a three-volume report containing hydrologic and meteorological data collected by the Flood Control District of Maricopa County during Water Year 2014. This report is Volume III and contains weather station statistics. On-line users of this document have additional resources available by selecting hyperlinks. Weather Station names will link to the FCDMC web page for that weather station. Other hyperlinks will link within the document.

All weather stations report temperature and relative humidity; many also report a combination of wind direction, wind speed, barometric pressure and solar radiation. In addition dewpoint temperature is calculated at all weather stations using the temperature and relative humidity data. The temperature, relative humidity, and wind sensors record data every 15 minutes; the barometric pressure and solar radiation sensors every 30 minutes. Fifteen minute dewpoint temperatures are calculated by the ALERT computer using temperature and relative humidity data.

The following paragraphs describe the arrangement, collection, and compilation of the monthly weather station data contained in this report:

- Weather station data presented in the monthly weather summaries is based on the “2014 Water Year” which began on Oct. 1st, 2013 and ended Sept. 30th, 2014. Each monthly summary represents one weather station and lists daily weather station statistics by sensor. The monthly summaries are arranged chronologically by station name.
- An index of ALERT System weather stations, code names, locations, and installation dates is located on [page ix](#). This is followed by a sensor id number matrix listing the available sensors at each weather station. Both indexes are sorted by station name in alphabetical order. Station names are hyper linked to additional weather station information and climate summaries (where available).
- The monthly weather summaries contain daily maximum, minimum, and mean values for temperature and dewpoint. The monthly summaries also contain daily maximum and minimum values for relative humidity and barometric pressure. Finally, the monthly summaries contain daily maximum peak wind and solar radiation values. All of the ALERT System weather stations record precipitation; however that data is located in the [FCDMC Hydrologic Data Report Volume I](#).
- The unit of measurement for daily maximum, minimum, and mean temperature data is in degrees farenheight (°F). The daily maximum, minimum, and mean dewpoint data is in degrees farenheight (°F). The daily maximum and minimum relative humidity data is in percent (%). The daily maximum peak wind data is in miles per hour (mph). The daily maximum and minimum barometric pressure is in millibars (mb). The daily maximum solar radiation data is in watts per meter squared (w/m²).
- All data presented in the weather summaries is rounded to the nearest whole value. Additional and/or more detailed sensor data in hard copy or electronic copy is available for the weather station sensors listed in this report. Contact the FCDMC, Engineering Division, Flood Warning Branch at (602) 506-1501. Data can also be downloaded from our web site at <http://www.fcd.maricopa.gov/Rainfall/Weather/weather.aspx>.

Comments or discovered errors in regards to this report should be sent to the Flood Warning Branch via email which can be found on the [FCDMC ALERT System home page](#) or sent directly to Daniel Henz at danielhenz@mail.maricopa.gov.

General Map of ALERT Weather Station Locations as of 09/30/14

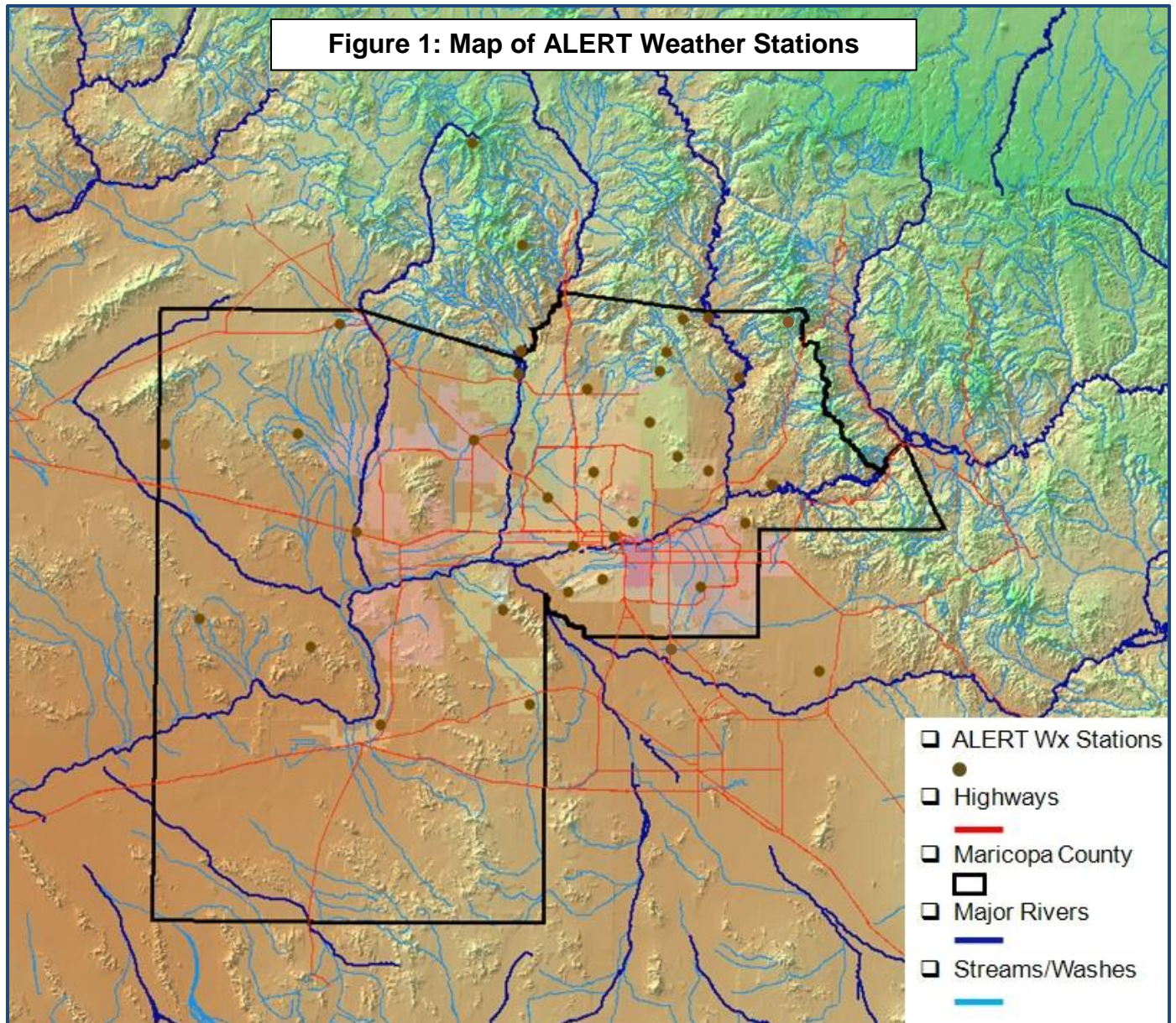

New Installations in Water Year 2014

There were no new weather stations installed during Water Year 2014

Station Changes in Water Year 2014

One weather station was moved in Water Year 2014.

- The Durango Complex weather station was relocated on 01/09/14 to the west of its previous location by 350ft and is pictured below. The station now sits over dirt and away from the pavement unlike its previous location. All sensors were retained at the new location and station data for Water Year 2014 is still filed under Durango Complex.



Flood Control District of Maricopa County

ALERT System Weather Stations WY 2014 – Sorted by Station Name

Station Name	Installed	T-R-S	Latitude	Longitude	Elev.	Location
Bartlett Lake *	08/31/00	6N-7E-28	33 50 18.3	111 38 06.2	1780	Bartlett Lake Sheriff Sub-station
Buckeye FRS #1 *	07/26/83	1N-5W-03	33 27 27.9	112 44 59.9	1090	West end of Buckeye FRS #1, I-10 @ Hassayampa River
Carefree Ranch *	07/15/85	6N-5E-16	33 51 10.7	111 51 51.8	2960	3.5 mi. NE of Sky Ranch Airport
City of Glendale *	07/13/89	2N-2E-06	33 32 37.1	112 11 36.8	1150	Grand Avenue at 63rd Avenue
Coyote Wash	11/27/02	4N-7W-13	33 41 49.2	112 55 24.9	1805	3.5 mi. SW of the intersection of Aguila and Wickenburg Roads
Crossroads Park *	12/18/95	1S-6E-21	33 19 39.7	111 44 48.1	1270	1/2 mi. NW of Ray Rd. and Greenfield Rd.
Desert Mtn. School	07/19/06	5N-3E-05	33 48 33.6	112 04 37.8	1810	1/4 mile SE of Cloud Road and 7th Ave.
Durango Complex *	06/04/80	1N-2E-14	33 25 35.9	112 07 07.0	1050	27th Ave. and Durango St.
EMF @ Arizona Ave	06/06/12	3S-5E-15	33 10 09.6	111 50 33.3	1215	Arizona Ave/Hwy 587 at EMF
Estrella Fan *	11/15/92	2S-1W-12	33 16 10.1	112 19 15.4	1455	Alignments of El Mirage Rd. and Germann Rd.
Fountain Hills *	12/09/93	3N-6E-15	33 36 40.1	111 43 30.5	1665	At Palisades Blvd. Fire Station, nr xsecn with Fntrn. Hills Blvd.
G&F Woolsey Peak	06/25/03	3S-6W-09	33 10 23.9	112 52 51.1	1985	8 miles southwest of Gillespie Dam
Gateway C. College	12/16/03	1N-3E-12	33 27 00.8	111 59 53.0	1130	40th St. at Van Buren
Gila Bend Landfill *	04/07/93	5S-4W-20	32 59 21.5	112 40 30.5	750	3 mi. North of the intersection of US 80 and I-8
Gila Bend Mountains *	06/01/88	2S-9W-17	33 14 29.2	113 12 18.0	1560	16 mi. NW of Painted Rock Dam off Agua Caliente Rd.
Horseshoe Lake *	09/06/00	7N-6E-09	33 59 08.4	111 43 15.5	2070	Horseshoe Lake – SW Corner near Boat Ramp
Horsethief Basin *	11/24/86	9N-1E-33	34 09 44.5	112 16 13.9	6705	At HB Recreation Area, 6 mi. SE of Crown King
Humboldt Mtn. *	07/14/81	7N-5E-06	33 58 50.7	111 47 52.6	5205	13 mi. NE of the Town of Cave Creek
Lake Pleasant	11/13/08	6N-1E-20	33 50 50.6	112 16 41.0	1815	South end of Lake Pleasant
Lake Pleasant North	04/24/01	7N-1E-33	33 54 16.7	112 16 15.0	1750	On Deer Island, north end of Lake Pleasant
Magma FRS *	10/27/88	4S-9E-35	33 07 10.7	111 24 12.2	1625	7 mi. NNW of Florence
McMicken Dam	03/24/83	4N-2W-24	33 40 37.2	112 25 24.6	1350	N. end of the dam, 1/4 mi SE of Deer Valley Rd and Cotton Ln
Mobile	12/15/04	4S-1E-34	33 02 18.4	112 14 38.7	1340	2 miles SE of Mobile
Mt. Union *	08/16/82	12N-2W-01	34 24 42.2	112 25 05.5	7495	Top of Mt. Union, 10 mi. SSE of Prescott
Osborn @ 64th St. *	10/22/97	2N-4E-27	33 29 06.4	111 56 33.6	1255	200 yards east of Osborn Rd. @ 64th St.
Phoenix Dam 2B	06/29/09	3N-3E-16	33 36 13.2	112 03 52.7	1380	Near Thunderbird and 7th St.
Pima @ Jomax *	05/06/93	5N-4E-36	33 43 42.3	111 53 35.7	2180	1/8 mi. NW of Pima Rd. and Jomax Rd.
Rackensack Canyon	06/28/07	7N-5E-33	33 54 05.9	111 50 42.2	4520	8 miles NE of Cave Creek
Saguaro Lake *	01/24/00	2N-8E-27	33 34 29.8	111 32 14.9	1550	MCSO yard, NW corner of the Lake
South Mountain Fan *	06/09/93	1S-2E-26	33 18 54.6	112 08 01.1	1270	Alignments of Ray Rd. and 35th Ave. in S. Mtn. Park
South Mountain Park *	09/28/82	1S-3E-11	33 20 39.8	112 01 59.1	2255	Alignments of Elliot Rd. and 24th St.
Sycamore Creek Upper	06/26/13	8N-9E-31	33 59 15.40	111 27 51.50	5825	Approx 8-10mi NNW of Hwy 87 and FR 626 turn off
Thompson Peak *	06/11/80	4N-5E-35	33 38 39.9	111 48 43.7	3995	On Thompson Peak, 120th St. and Bell Rd. alignments
Tiger Wash Fan *	09/21/94	4N-10W-20	33 40 09.5	113 18 48.4	1605	1 mi. W of Eagle Eye Rd. and 4 mi. N of Salome Highway
Usery Park WS *	02/24/94	2N-7E-27	33 28 52.6	111 36 57.1	2115	1/4 mi. WNW of the Crismon Rd. and Thomas Rd. alignments
Wickenburg Airport *	08/03/94	7N-5W-08	33 57 53.5	112 48 14.4	2385	4.5 mi. West of the US 60 / US 93 junction

* Stations include climate summary

Flood Control District of Maricopa County

ALERT Weather Stations Sensor ID Matrix WY 2014 – Sorted by Station Name

Station Name	Code	Peak Wind	Wind Spd.	Wind Dir.	Rel. Humidity	Temperature	Dewpoint	Solar Rad.	Baro. Pressure
Bartlett Lake *	BTL	5904	5907	5917	5911	5912	5908	5913	5914
Buckeye FRS #1 *	BF1	5274	5277	5287	5281	5282	5278	-----	5284
Carefree Ranch *	CFR	4924	4927	4937	4931	4932	4928	4933	-----
City of Glendale *	GLN	4774	4773	4772	5521	5522	5518	4768	4769
Coyote Wash	COY	5259	5262	5258	5266	5267	5264	5268	-----
Crossroads Park *	XRD	6614	6617	6618	6621	6622	6616	6626	6624
Desert Mtn. School	DMS	4869	4872	4882	4876	4877	4873	4878	4879
Durango Complex *	DGO	4694	4697	4707	4701	4702	4698	4703	4704
EMF@ Arizona Ave	EAA	6584	6587	6587	6593	6597	6599	6588	-----
Estrella Fan *	EST	6883	6887	6897	6891	6892	6888	6896	6894
Fountain Hills *	FHF	-----	-----	-----	5951	5952	5948	-----	-----
G&F Woolsey Peak	GWP	-----	-----	-----	5061	5062	5064	-----	-----
Gateway C. College	GCC	-----	-----	-----	4506	4507	4504	-----	-----
Gila Bend Landfill *	GBL	6904	6907	6917	6911	6912	6908	6913	-----
Gila Bend Mountains *	GBM	5044	5047	5057	5051	5052	5048	5053	5054
Horseshoe Lake *	HSL	5884	5887	5897	5891	5892	5888	5893	5894
Horsethief Basin *	HOR	5694	5697	5707	5701	5702	5698	5703	5704
Humboldt Mtn. *	HUM	-----	-----	-----	4941	4942	4939	-----	-----
Lake Pleasant	LPL	5646	5647	5648	5651	5652	5655	-----	5649
Lake Pleasant North	LPN	5654	5657	5667	5661	5662	5658	5663	5664
Magma FRS *	MAG	6709	6712	6722	6716	6717	6714	-----	-----
McMicken Dam	MKN	5433	5432	5442	5436	5437	5429	5427	5439
Mobile	MBL	6964	6968	6967	6971	6972	6969	-----	6973
Mt. Union *	UNN	-----	-----	-----	5381	5382	5378	-----	-----
Osborn @ 64th St. *	O64	4609	4612	4622	4616	4617	4614	-----	-----
Phoenix Dam 2B	P2B	4784	4792	4787	4796	4797	4794	4793	4798
Pima @ Jomax *	PJX	4664	4667	4677	4671	4672	4669	4673	4674
Rackensack Canyon	RKC	5934	5936	5937	5941	5942	5939	-----	5938
Saguaro Lake *	SGL	6774	6777	6787	6781	6782	6778	6783	6784
South Mountain Fan *	SMF	6554	6557	6567	6561	6562	6556	6566	6564
South Mountain Park *	SMP	6504	6507	6517	6511	6512	6508	6513	6514
Sycamore Creek Upper	SYC	5866	5870	5865	5883	5882	5889	-----	5869
Thompson Peak *	TMP	-----	-----	-----	5946	5947	5943	-----	-----
Tiger Wash Fan *	TIG	5134	5137	5147	5141	5142	5146	5143	5144
Usery Park WS *	USR	6644	6647	6657	6651	6652	6646	6653	6654
Wickenburg Airport *	WBG	7114	7117	7127	7121	7122	7116	7123	7124

* Station includes Climate Summary

----- Sensor not installed at this station

Summary of Significant Weather Events

The 2014 Water Year produced numerous noteworthy weather events. This section will discuss two of those events: An unusually moist August-September period which ultimately aided in the wettest monsoon season on record according to the FCDMC ALERT network and a warm spell in February that brought anywhere from 5-7 days (location dependent) of record breaking temperatures leading to an anomalously warm month. Short summaries of the moisture and temperature statistics during these periods are provided below.

Unusually Wet Second Half of the Monsoon Season:

According to the FCDMC ALERT rain gage network, the 2014 monsoon season was the wettest on record spanning the last 31 seasons. When averaged across the entire county mesonet, 6.92” of rain fell which was over double the mean Period of Record (POR) value of 3.04”. The majority of the rain that fell came over the second half of the monsoon season (August 15th-September 30th) from multiple significant and widespread rain events. The available moisture content around southcentral AZ that helped fuel these rain events was abnormally high from mid-August straight through to the conclusion of September.

Background:

Moisture advection into the Desert Southwest each summer is one of the key atmospheric players of the North American Monsoon (NAM). Source regions of this moisture include: the Gulf of California (GoC), eastern Pacific Ocean (E-Pac), and to a lesser extent the Gulf of Mexico. In general, moisture return into the state of AZ from these regions is achieved by multiple atmospheric mechanisms such as south/southeasterly flow around the monsoon ridge, gulf surges north out of the GoC, inverted troughs, tropical cyclones (hurricanes), or passing upper level troughs moving east out of the E-Pac. An in depth explanation of factors that modulate the NAM is beyond the scope of this summary, but readers can visit the NWS Tucson office’s NAM page [here](#) to learn more.

A key determining factor as to how much available moisture can be utilized via the mechanisms listed above involves looking at sea surface temperature (SST) variability in the Pacific source regions. The two main large scale and long term drivers of Pacific SST variability are the El Niño Southern Oscillation (ENSO) and the Pacific Decadal Oscillation (PDO). The positive (negative) phase of the ENSO, El Niño (La Niña), results in warmer (colder) than average SSTs across the equatorial E-Pac. More information on the underpinnings of the ENSO can be found [here](#). The positive (negative) or warm (cold) phase of the PDO results in anomalously warm (cold) SSTs across the north E-Pac, tropical E-Pac, and GoC. More information on the underpinnings of the PDO can be found [here](#). Understanding this variability is crucial as warmer than average SSTs associated with positive phases of these teleconnections lend to greater moisture flux off the water surface and subsequent available moisture for developing tropical cyclones, upper-level disturbances and subsequent gulf surges, etc.

ENSO neutral conditions persisted throughout the summer despite forecast models calling for a return of El Niño. It is worth noting SSTs anomalies across the equatorial Pacific switched from negative to positive during the spring season and remained weakly positive into fall. For the majority of the last seven years, the Pacific basin has been in the negative phase of the PDO. This trend abruptly switched to positive in March of this year (PDO Index values can be viewed [here](#) courtesy of National Climatic Data Center) and continued through the fall. A loop of global SST anomalies (departures from normal) during the March through October timeframe can be viewed

[here](#). Resulting anomalously warm SSTs across the E-Pac and GoC are believed to have played a large role in the abnormally high moisture content and the extended duration of this moisture across southcentral AZ during the 2014 NAM especially in conjunction with the atmospheric mechanisms described above. For more information on the 2014 monsoon season, readers are directed to view the [MSP Verification Report and Season Recap: Monsoon Season 2014](#).

Data Summary:

Twenty-three weather stations were chosen for this summary. These stations were chosen namely as they all have periods of operational record greater than 10 years and include calculated climate summaries listed on the [FCDMC Weather Information](#) webpage. These stations vary in location covering the greater Metropolitan Phoenix area within Maricopa County as well as portions of Yavapai and Pinal counties. Station elevations range from 1,050ft to 7,495ft. The applicable stations are listed in Table 1 (below).

TABLE 1: Avg. Moisture Content Compared to Normal (Aug 15th-Sept 30th)							
Station Data				Dewpoint		Relative Humidity	
Weather Station	Elev. (ft)	POR (yrs.)	Sensor ID	2014 Mean (°F)	Normal Mean (°F)	2014 Mean (%)	Normal Mean (%)
Bartlett Lake	1,780	14	5912	60.3	54.8	47.5	37.9
Buckeye FRS #1	1,090	18	5282	56.6	50.9	44.3	33.2
Carefree Ranch	2,960	25	4932	64.6	49.7	52.1	36.2
City of Glendale	1,220	19	5522	59.6	51.9	42.4	33.6
Crossroads Park	1,270	19	6622	61.3	53.8	44.4	37.7
Durango Complex	1,050	22	4702	60.2	53.2	42.0	33.7
Estrella Fan	1,455	22	6892	60.0	52.3	42.0	32.6
Fountain Hills Fire Dept.	1,665	18	5952	55.5	50.6	42.3	33.3
Gila Bend Mtns.	1,560	25	5052	59.3	50.0	42.2	34.1
Horseshoe Lake	2,070	14	5892	60.3	50.7	53.9	37.7
Horsethief Basin	6,705	27	5702	47.8	45.6	55.7	49.6
Humboldt Mtn.	5,205	19	4942	50.4	43.1	48.8	37.0
Lake Pleasant North	1,750	14	5662	60.7	53.2	49.1	35.5
Mt. Union	7,495	25	5382	46.4	40.8	59.9	50.1
Osborn Rd. @ 64th St.	1,255	17	4617	57.0	53.3	40.3	35.6
Pima Rd. @ Jomax Rd.	2,180	18	4672	56.2	49.8	42.6	32.3
Saguaro Lake	1,550	15	6782	61.5	53.3	46.9	36.9
South Mtn. Fan	1,270	21	6562	62.1	52.7	45.4	32.7
South Mtn. Park	2,255	25	6512	58.2	52.6	45.9	36.4
Thompson Peak	3,995	19	5947	52.6	47.9	44.8	35.0
Tiger Wash Fan	1,605	20	5142	58.8	50.3	43.3	34.1
Usery Mtn. Park	2,115	21	6652	58.1	51.8	43.2	33.4
Wickenburg Airport	2,385	21	7122	53.8	47.6	43.0	35.4

Table 1 (above) compares various moisture data at each of the twenty-three ALERT weather stations during the August 15th-September 30th time period. The left third of the table covers

weather station information including station elevation, period of record, and the four digit temperature sensor ID number. The middle third of the table includes the 2014 mean period dewpoints and normal mean dewpoints during the period. The right third of the table includes the 2014 mean period relative humidity and the normal mean relative humidity during the period. Values highlighted in red, within the 2014 mean moisture columns, represent new records for the period.

During the period from August 15th through September 30th 2014, each one of the 23 weather stations experienced above average mean dewpoint and relative humidity values when compared to that station’s normal mean value. Looking at the dewpoint data revealed that 13 of the 23 stations set a record for the greatest average dewpoint over the period of record. Looking at the relative humidity data revealed that 12 of the 23 stations set a record for the greatest average relative humidity over the period of record. Even more important, new records were set at stations over the lower deserts encompassing the Phoenix Valley as well as across the higher terrain regions of northern and eastern Maricopa County. Similarly, there seems to be an even distribution of stations that set records located within the urbanized Phoenix Valley and across rural desert locations.

TABLE 2: Moisture Statistics (Aug 15th-Sept 30th)

Station Data		Dewpoint			Relative Humidity		
Weather Station	Elev. (ft)	Anomaly (°F)	Std Dev (°F)	Stdized Anomaly	Anomaly (%)	Std Dev (%)	Stdized Anomaly
Bartlett Lake	1,780	5.5	3.56	1.55	9.6	6.21	1.54
Buckeye FRS #1	1,090	5.7	3.93	1.45	11.1	6.37	1.74
Carefree Ranch	2,960	14.9	5.35	2.79	15.9	6.98	2.28
City of Glendale	1,220	7.7	4.23	1.82	8.8	5.37	1.64
Crossroads Park	1,270	7.5	3.82	1.97	6.7	5.87	1.14
Durango Complex	1,050	7.0	4.15	1.68	8.3	6.17	1.34
Estrella Fan	1,455	7.7	4.28	1.80	9.4	6.08	1.54
Fountain Hills Fire Dept.	1,665	4.9	4.51	1.08	9.0	6.22	1.45
Gila Bend Mtns.	1,560	9.3	6.24	1.49	8.1	7.76	1.05
Horseshoe Lake	2,070	9.7	4.32	2.23	16.2	7.17	2.26
Horsethief Basin	6,705	2.2	3.89	0.57	6.1	8.48	0.71
Humboldt Mtn.	5,205	7.3	9.03	0.81	11.8	7.51	1.57
Lake Pleasant North	1,750	7.5	3.95	1.91	13.6	6.09	2.24
Mt. Union	7,495	5.6	4.36	1.29	9.8	9.52	1.03
Osborn Rd. @ 64th St.	1,255	3.7	3.05	1.22	4.7	4.12	1.15
Pima Rd. @ Jomax Rd.	2,180	6.4	3.84	1.67	10.3	5.12	2.02
Saguaro Lake	1,550	8.2	4.37	1.88	10.0	5.43	1.85
South Mtn. Fan	1,270	9.4	4.82	1.95	12.7	5.99	2.11
South Mtn. Park	2,255	5.6	4.44	1.27	9.5	7.02	1.35
Thompson Peak	3,995	4.7	3.65	1.28	9.8	6.61	1.48
Tiger Wash Fan	1,605	8.5	4.87	1.74	9.2	7.21	1.28
Usery Mtn. Park	2,115	6.3	4.79	1.32	9.8	5.92	1.65
Wickenburg Airport	2,385	6.2	4.86	1.27	7.6	7.13	1.06

Table 2 (on the previous page) compares various moisture statistics at each of the twenty-three ALERT weather stations during the August 15th-September 30th time period. The left third of the table covers weather station information including station elevation. The middle third of the table includes the 2014 dewpoint anomaly (departure from the mean), standard deviation over the period of record, and the 2014 standardized dewpoint anomaly. The right third of the table includes the 2014 relative humidity anomaly (departure from the mean), standard deviation over the period of record, and the standardized relative humidity anomaly. Standardized anomalies exceeding 1.50 are highlighted in red.

Looking at the dewpoint data, the average anomaly for all stations was 7.0°F as 19 of the 23 stations experienced a 5.0°F or greater positive anomaly during the period. When looking at the relative humidity data, the average anomaly for all stations was 9.9% and just over a third (8 of 23) of the stations had greater than a 10% positive anomaly. Standard deviations were then calculated to observe the variability of the dewpoint and relative humidity data sets at each weather station over individual periods of record. The greater the standard deviation, the less historically meaningful the 2014 anomalies were. An easy way to objectively analyze the data was to normalize the anomalies.

Standardized anomalies (SA) were calculated using the anomaly and standard deviation data at each station. SAs are used with weather data to find statistical outliers (uncommon events) in data sets after removing bias. Values can be positive or negative, but the data sets above were all positive meaning greater moisture content than normal. Values between zero and one mean the anomaly fell within one standard deviation of normal or in this case a common event. Values greater than one are outliers and in this case the greater the value, the more uncommon the event is. Finally, SAs are dimensionless meaning different weather variables with separate units can be directly compared.

Twenty-one of the 23 dewpoint SA were greater than 1.00 with 12 of the 23 exceeding 1.50 times the standard deviation. Similarly, 22 of the 23 relative humidity anomalies were greater than 1.00 with 12 of the 23 exceeding 1.50. 15 of 23 stations recorded their greatest dewpoint SA and 11 of 23 stations recorded their greatest relative humidity SA in 2014. In either data set the average SA combined across all weather stations (not shown) was greater than 1.50 and was the highest of any other year in the period of record at 1.55 (dewpoint) and 1.54 (relative humidity) respectively.

February Heat Wave:

Periods of unusually warm temperatures are not uncommon to the Phoenix area during the winter months (DJF). The 2014 Water Year produced several abnormally warm periods this past year, but none was more significant than the one-week heat wave during February 13th-19th. According to the National Weather Service (NWS) Phoenix office, new or matched daily high temperatures were recorded for five days in a row at Sky Harbor Airport on February 14th-18th. Furthermore, February 2014 officially went down as the second warmest on record in terms of high, low, and average temperature at 76.8°F, 48.7°F, and 64.4°F respectively.

Twenty-three weather stations were chosen for this summary. These stations were chosen namely as they all have periods of operational record greater than 10 years and include calculated climate summaries listed on the [FCDMC Weather Information](#) webpage. These stations vary in location covering the greater Metropolitan Phoenix area within Maricopa County as well as portions of Yavapai and Pinal counties. Station elevations range from 1,050ft to 7,495ft. The applicable stations are listed in Table 1 (on the next page):

Table 1: Daily High Temperatures, February 2014										
Weather Station	Elev. (ft)	POR (yrs.)	Sensor ID	13-Feb	14-Feb	15-Feb	16-Feb	17-Feb	18-Feb	19-Feb
Bartlett Lake	1,780	14	5912	81.4	85.6	86.4	82.1	85.6	83.5	78.6
Buckeye FRS #1	1,090	18	5282	86.0	88.0	89.0	86.0	88.0	88.0	83.0
Carefree Ranch	2,960	25	4932	75.8	80.0	80.7	77.2	79.3	76.5	72.2
City of Glendale	1,220	19	5522	82.8	85.6	-	84.2	88.5	86.4	80.0
Crossroads Park	1,270	19	6622	81.4	84.2	86.4	82.8	87.1	85.6	79.3
Durango Complex	1,050	22	4702	83.5	86.4	88.5	85.6	89.2	87.1	81.4
Estrella Fan	1,455	22	6892	83.5	85.6	88.5	84.2	88.5	84.9	80.7
Fountain Hills Fire Dept.	1,665	18	5952	81.4	85.6	88.5	84.2	87.1	84.9	80.0
Gila Bend Mtns.	1,560	25	5052	83.5	81.4	87.8	84.2	86.4	84.2	80.7
Horseshoe Lake	2,070	14	5892	82.8	84.2	87.8	82.8	84.2	82.1	79.3
Horsethief Basin	6,705	27	5702	68.7	68.7	64.5	60.9	61.6	61.6	56.0
Humboldt Mtn.	5,205	19	4942	72.0	76.0	75.0	71.0	70.0	71.0	65.0
Lake Pleasant North	1,750	14	5662	78.6	-	77.9	80.0	81.4	79.3	74.4
Mt. Union	7,495	25	5382	68.7	68.0	68.7	59.5	65.9	63.1	60.9
Osborn Rd. @ 64th St.	1,255	17	4617	84.5	88.0	90.1	86.6	88.7	87.3	82.4
Pima Rd. @ Jomax Rd.	2,180	18	4672	79.3	82.8	84.2	80.7	82.8	82.1	76.5
Saguaro Lake	1,550	15	6782	84.2	86.4	89.2	87.1	87.8	84.9	81.4
South Mtn. Fan	1,270	21	6562	84.9	87.1	90.6	87.8	88.5	87.1	83.5
South Mtn. Park	2,255	25	6512	75.1	77.9	80.0	78.6	80.0	77.9	74.4
Thompson Peak	3,995	19	5947	74.0	76.0	79.0	77.0	78.0	73.0	70.0
Tiger Wash Fan	1,605	20	5142	84.9	86.4	87.1	83.5	84.9	82.8	83.5
Usery Mtn. Park	2,115	21	6652	80.0	83.5	85.6	83.5	84.2	82.1	77.9
Wickenburg Airport	2,385	21	7122	81.4	84.9	84.9	80.7	81.4	80.7	78.6

Table 1 (above) shows the daily high temperatures at each of the twenty-three ALERT weather stations during February 13th-19th of 2014. The left half of the table includes weather station information comprising of station elevation, period of record, and the four digit temperature sensor ID number. The right half of the table shows the max temperature value for each day in the period. Values highlighted in red, represent new maximum temperatures records for the day.

During the one week period from February 13th-19th 2014, all 23 of the weather stations set a least one record high temperature during the seven day span. Even more impressive, 7 stations logged a record high temperature on each of the seven days. The average high temperature exceeded 80.0°F February 14th-18th. February 15 had the warmest average high temperature during the period at 83.7°F followed closely by February 17th at 82.6°F.

Table 2 (on the next page) compares various temperature data at each of the twenty-three ALERT weather stations during the month of February. The left third of the table covers weather station information including station elevation, period of record, and the four digit temperature sensor ID number. The middle third of the table includes the 2014 mean February 13th-19th temperatures, normal mean February temperatures during that period, and the temperature anomalies over the

TABLE 2: Average February Temperatures Compared to Normal

Station Data			February 13 th -19 th			Month of February			
Weather Station	Elev. (ft)	POR (yrs.)	Sensor ID	2014 Mean Temp. (°F)	Normal Mean Temp. (°F)	Anomaly (°F)	2014 Mean Temp. (°F)	Normal Mean Temp. (°F)	Anomaly (°F)
Bartlett Lake	1,780	14	5912	65.0	55.9	9.1	60.2	54.8	5.4
Buckeye FRS #1	1,090	18	5282	67.6	57.0	10.6	62.2	56.4	5.8
Carefree Ranch	2,960	25	4932	66.0	54.1	11.9	58.8	53.9	4.9
City of Glendale	1,220	19	5522	66.3	57.7	8.6	62.0	56.6	5.4
Crossroads Park	1,270	19	6622	65.2	57.3	7.9	60.5	56.1	4.4
Durango Complex	1,050	22	4702	68.2	58.9	9.3	64.1	58.0	6.1
Estrella Fan	1,455	22	6892	71.4	60.7	10.7	65.2	59.4	5.8
Fountain Hills Fire Dept.	1,665	18	5952	68.3	56.3	12.0	62.8	55.5	7.3
Gila Bend Mtns.	1,560	25	5052	71.6	59.6	12.0	64.6	58.9	5.7
Horseshoe Lake	2,070	14	5892	63.4	53.6	9.8	58.1	52.4	5.7
Horsethief Basin	6,705	27	5702	55.0	41.7	13.3	45.1	41.0	4.1
Humboldt Mtn.	5,205	19	4942	61.8	48.8	13.0	52.1	47.2	4.9
Lake Pleasant North	1,750	14	5662	63.4	57.3	6.1	59.6	56.3	3.3
Mt. Union	7,495	25	5382	51.7	39.4	12.3	42.0	38.9	3.1
Osborn Rd. @ 64th St.	1,255	17	4617	66.6	57.1	9.5	61.9	56.3	5.6
Pima Rd. @ Jomax Rd.	2,180	18	4672	67.8	57.0	10.8	61.3	56.0	5.3
Saguaro Lake	1,550	15	6782	65.3	54.8	10.5	60.6	53.8	6.8
South Mtn. Fan	1,270	21	6562	70.8	59.7	11.1	65.6	58.5	7.1
South Mtn. Park	2,255	25	6512	70.2	57.9	12.3	62.7	57.5	5.2
Thompson Peak	3,995	19	5947	66.7	53.9	12.8	57.8	52.1	5.7
Tiger Wash Fan	1,605	20	5142	66.8	57.9	8.9	61.1	56.6	4.5
Uesry Mtn. Park	2,115	21	6652	69.6	59.0	10.6	62.8	58.6	4.2
Wickenburg Airport	2,385	21	7122	64.7	53.7	11.0	59.0	52.5	6.6

period. The right third of the table includes the 2014 mean February temperatures, the normal mean February temperatures, and the temperature anomalies. Values highlighted in red, within the 2014 mean temperature columns, represent new records for the period.

Each one of the 23 weather stations experienced an above normal average temperature value in 2014 when compared to that station's normal mean temperature. Perhaps even more significant, 19 of 23 weather stations matched or set records for the warmest mean temperature during that week span. Looking at the temperature anomalies, 15 of the 23 stations experienced a 10.0°F or greater warm anomaly during the period. Going a step further, standardized anomalies were calculated at each station (not shown). Eighteen of the 23 station's standardized anomalies exceeded 2.00 times the normal standard deviation at their respective stations and none were less than 1.50.

There is no doubt temperatures during the middle of February 2014 were well above normal, but what about the month as a whole? Thirteen of the 23 matched or set records for the warmest mean temperature for the month of February. Looking at temperature departures, the average warm anomaly was 5.1°F with 14 of the 23 weather stations experiencing a 5.0°F or greater warm anomaly. Standardized monthly temperature anomalies were also calculated at each station (not shown) for more historical perspective. Thirteen of the 23 station's standardized anomalies exceeded 1.50 times the normal standard deviations and 5 exceeded 2.00.

Meteorological Data: Monthly Weather Summaries

October 2013	1
November 2013	37
December 2013	73
January 2014	109
February 2014	145
March 2014	181
April 2014	217
May 2014.....	253
June 2014.....	289
July 2014	325
August 2014	361
September 2014.....	397

Click on a Month above to link to that section

NovaStar Statistical Report
G130: Bartlett Lake Weather Statistics – October 2013

PointID	5912	5912	5912	5908	5908	5908	5911	5911	5904	5914	5914	5913
StatType	max	mean	min	max	mean	min	max	min	max	max	min	max
DataType	temp	temp	temp	dewpnt	dewpnt	dewpnt	rhumid	rhumid	pkwind	baropr	baropr	solrad
Units	DegF	DegF	DegF	degF	degF	degF	rh%	rh%	mph	mb	mb	wsqm
10/31/13	76	62	51	40	34	29	60	18	16	1017	1013	681
10/30/13	73	62	54	43	37	28	64	23	16	1015	1009	692
10/29/13	73	66	54	51	43	37	59	31	24	1012	1009	407
10/28/13	81	71	59	49	41	31	64	21	33	1011	1006	681
10/27/13	88	76	63	50	38	31	46	13	20	1015	1006	698
10/26/13	93	76	63	50	39	34	48	12	16	1019	1014	703
10/25/13	87	70	56	42	34	26	57	11	17	1018	1012	714
10/24/13	91	73	60	47	36	25	54	9	18	1016	1009	736
10/23/13	95	77	67	46	34	28	44	10	20	1015	1010	731
10/22/13	93	75	64	41	31	22	38	9	19	1018	1011	725
10/21/13	87	69	56	46	33	23	55	10	15	1016	1010	725
10/20/13	85	70	58	38	31	22	48	10	15	1014	1010	742
10/19/13	88	72	61	43	29	18	43	7	25	1017	1011	747
10/18/13	87	70	57	48	35	23	59	9	15	1016	1010	753
10/17/13	83	68	58	43	35	28	52	14	17	1016	1010	747
10/16/13	84	70	59	42	34	28	48	13	15	1018	1011	753
10/15/13	82	68	60	43	35	27	54	12	17	1014	1010	747
10/14/13	83	69	55	47	39	27	69	14	15	1017	1011	764
10/13/13	82	69	55	51	41	35	69	20	20	1015	1009	758
10/12/13	84	70	59	47	41	35	61	17	16	1015	1010	769
10/11/13	78	65	56	45	40	34	66	20	17	1016	1011	769
10/10/13	70	63	55	52	43	37	80	32	25	1014	1006	918
10/09/13	84	75	63	50	40	30	56	18	34	1010	1005	896
10/08/13	88	74	59	49	36	26	57	12	23	1014	1006	780
10/07/13	95	78	65	44	33	24	38	8	18	1018	1010	951
10/06/13	93	76	65	39	26	20	36	8	24	1020	1014	813
10/05/13	88	74	64	39	25	19	28	9	26	1021	1015	813
10/04/13	86	76	64	48	34	16	47	9	20	1015	1008	797
10/03/13	88	76	62	52	43	35	58	15	20	1013	1007	808
10/02/13	89	76	61	53	45	37	60	20	18	1016	1010	808
10/01/13	93	77	62	50	40	33	53	13	15	1017	1010	830
TOTALS:	95	71	51	53	36	16	80	7	34	1021	1005	951

NovaStar Statistical Report
G131: Buckeye FRS #1 Weather Statistics - October 2013

PointID	5282	5282	5282	5278	5278	5278	5281	5281	5274	5284	5284
StatType	max	mean	min	max	mean	min	max	min	max	max	min
DataType	temp	temp	temp	dewpnt	dewpnt	dewpnt	rhumid	rhumid	pkwind	baropr	baropr
Units	DegF	DegF	DegF	degF	degF	degF	rh%	rh%	mph	mb	mb
10/31/13	78	61	43	30	25	20	46	14	8	1020	1016
10/30/13	76	60	46	33	29	24	54	16	16	1017	1014
10/29/13	73	63	50	38	36	32	58	24	20	1014	1012
10/28/13	82	71	57	49	35	27	48	16	27	1013	1008
10/27/13	89	74	59	35	29	24	31	10	16	1015	1008
10/26/13	90	73	56	39	28	21	28	11	14	1019	1015
10/25/13	89	71	52	25	22	18	25	7	12	1018	1014
10/24/13	91	74	60	28	22	18	22	7	12	1014	1011
10/23/13	92	74	55	25	21	17	21	8	21	1014	1011
10/22/13	90	72	54	26	19	16	23	7	16	1017	1012
10/21/13	88	69	50	24	18	14	23	7	9	1016	1013
10/20/13	88	70	50	26	18	12	27	5	8	1015	1011
10/19/13	90	77	62	26	19	15	18	6	11	1017	1013
10/18/13	86	68	48	27	22	20	34	9	8	1019	1014
10/17/13	84	66	49	31	25	21	37	10	10	1018	1013
10/16/13	84	68	52	29	25	21	34	11	12	1018	1015
10/15/13	84	68	51	31	26	19	41	11	15	1015	1012
10/14/13	85	70	52	46	31	22	50	11	17	1017	1014
10/13/13	84	69	51	41	34	30	50	14	16	1015	1012
10/12/13	86	67	49	40	36	31	67	14	8	1015	1011
10/11/13	81	64	48	43	38	32	78	17	10	1017	1013
10/10/13	73	62	52	52	41	32	92	24	23	1015	1009
10/09/13	81	72	65	51	37	22	43	27	21	1009	1006
10/08/13	91	76	57	34	26	19	22	9	18	1012	1007
10/07/13	94	76	58	24	18	13	17	5	18	1016	1012
10/06/13	91	74	57	21	16	12	21	5	17	1020	1015
10/05/13	86	72	57	18	14	2	18	4	24	1021	1017
10/04/13	87	74	61	45	18	-6	45	3	17	1016	1010
10/03/13	91	78	60	44	38	33	44	12	18	1012	1007
10/02/13	93	78	60	41	36	32	36	12	13	1015	1010
10/01/13	96	78	60	44	31	26	31	9	15	1015	1011
TOTALS:	96	71	43	52	27	-6	92	3	27	1021	1006

Sensors 5281 and 5282 down from 10/18 20:59 – 10/19 7:44. Sensor 5284 down from 10/8 18:14 – 10/9 4:44.

NovaStar Statistical Report
G132: Carefree Ranch Weather Statistics - October 2013

PointID	4932	4932	4932	4928	4928	4928	4931	4931	4924	4933
StatType	max	mean	min	max	mean	min	max	min	max	max
DataType	temp	temp	temp	dewpnt	dewpnt	dewpnt	rhumid	rhumid	pkwind	solrad
Units	DegF	DegF	DegF	degF	degF	degF	rh%	rh%	mph	wsqm
10/31/13	69	58	49	31	29	26	49	20	11	665
10/30/13	66	56	46	37	32	26	67	24	15	703
10/29/13	66	59	48	46	39	34	69	33	18	896
10/28/13	74	66	55	42	35	27	47	21	23	665
10/27/13	84	73	65	33	30	27	29	13	16	687
10/26/13	88	74	64	37	31	23	36	9	11	692
10/25/13	81	70	57	30	25	21	30	10	12	692
10/24/13	85	74	64	33	26	13	25	7	13	956
10/23/13	88	76	69	31	23	18	22	8	19	714
10/22/13	86	74	67	30	19	10	19	5	15	709
10/21/13	82	69	55	31	22	15	30	8	12	709
10/20/13	79	68	55	30	22	16	29	9	11	725
10/19/13	82	69	55	26	16	4	27	5	12	736
10/18/13	80	67	52	30	25	17	42	11	13	731
10/17/13	76	65	52	33	27	24	43	14	14	731
10/16/13	76	66	55	31	27	21	34	14	12	742
10/15/13	77	65	53	31	25	19	38	11	16	742
10/14/13	77	66	53	40	33	26	63	14	12	742
10/13/13	76	66	55	38	35	31	49	19	14	747
10/12/13	79	68	56	36	33	28	45	18	15	753
10/11/13	74	61	51	37	34	29	59	18	13	758
10/10/13	63	55	46	49	40	34	100	34	18	907
10/09/13	77	68	60	47	35	26	59	20	27	813
10/08/13	83	73	61	35	28	21	33	11	18	769
10/07/13	88	76	67	29	21	15	22	6	16	874
10/06/13	87	73	62	25	12	3	20	4	23	797
10/05/13	82	69	61	23	14	7	20	6	27	797
10/04/13	81	70	60	43	26	6	52	7	24	780
10/03/13	82	73	61	45	38	31	54	15	17	797
10/02/13	85	74	62	43	40	35	50	19	14	791
10/01/13	87	75	61	41	32	27	34	11	13	808
TOTALS:	88	68	46	49	28	3	100	4	27	956

NovaStar Statistical Report
G133: City of Glendale Weather Statistics - October 2013

PointID	5522	5522	5522	5518	5518	5518	5521	5521	4774	4769	4769	4768
StatType	max	mean	min	max	mean	min	max	min	max	max	min	max
DataType	temp	temp	temp	dewpnt	dewpnt	dewpnt	rhumid	rhumid	pkwind	baropr	baropr	solrad
Units	DegF	DegF	DegF	degF	degF	degF	rh%	rh%	mph	mb	mb	wsqm
10/31/13	77	62	48	34	32	29	57	17	4	1023	1020	681
10/30/13	74	62	50	37	34	27	62	18	10	1020	1017	687
10/29/13	74	65	57	49	40	36	59	27	15	1018	1016	758
10/28/13	82	73	61	45	38	32	46	19	22	1015	1013	692
10/27/13	90	75	57	42	36	31	55	13	11	1019	1012	703
10/26/13	92	74	55	41	37	33	48	13	0	1023	1019	709
10/25/13	90	72	55	37	33	29	49	11	5	1022	1018	703
10/24/13	93	76	62	38	32	26	41	9	2	1018	1015	742
10/23/13	95	76	59	39	30	25	33	9	8	1018	1015	725
10/22/13	94	73	55	35	30	24	44	8	5	1021	1017	725
10/21/13	89	70	52	34	29	23	45	9	0	1020	1016	731
10/20/13	87	69	52	34	28	24	42	9	5	1019	1015	742
10/19/13	89	71	52	33	28	19	45	7	0	1021	1017	753
10/18/13	86	69	53	35	31	26	48	11	1	1020	1017	753
10/17/13	84	68	52	35	32	29	51	13	9	1022	1017	747
10/16/13	84	69	53	34	31	27	45	14	4	1022	1018	753
10/15/13	84	70	54	34	31	25	45	12	10	1019	1016	753
10/14/13	84	71	56	46	38	28	59	14	6	1021	1017	747
10/13/13	86	71	55	43	39	34	58	16	12	1019	1016	769
10/12/13	86	70	52	42	39	36	65	18	6	1019	1015	775
10/11/13	81	66	53	42	39	35	66	20	3	1021	1017	775
10/10/13	72	64	54	49	41	38	81	29	16	1019	1012	808
10/09/13	84	76	69	50	40	31	52	17	19	1013	1010	780
10/08/13	93	77	61	40	35	30	41	12	15	1016	1012	786
10/07/13	97	78	59	39	29	22	34	7	10	1020	1016	923
10/06/13	94	77	60	31	23	19	27	7	9	1024	1019	813
10/05/13	89	75	60	28	21	15	22	7	11	1025	1020	819
10/04/13	89	78	66	47	28	11	43	5	14	1020	1014	802
10/03/13	93	80	66	48	43	35	48	14	14	1016	1011	813
10/02/13	96	80	65	46	43	39	46	17	8	1019	1014	808
10/01/13	98	79	63	45	38	33	40	11	7	1019	1015	819
TOTALS:	98	72	48	50	34	11	81	5	22	1025	1010	923

Sensor 4769 down from 10/29 00:29 – 10/29 6:59.

NovaStar Statistical Report
G134: Coyote Wash Weather Statistics - October 2013

PointID	5267	5267	5267	5264	5264	5264	5266	5266	5259	5268
StatType	max	mean	min	max	mean	min	max	min	max	max
DataType	temp	temp	temp	dewpnt	dewpnt	dewpnt	rhumid	rhumid	pkwind	solrad
Units	DegF	DegF	DegF	degF	degF	degF	rh%	rh%	mph	wsqm
10/31/13	81	64	48	31	25	20	42	11	11	681
10/30/13	74	61	49	36	31	25	57	16	17	676
10/29/13	74	62	48	43	36	31	59	24	16	698
10/28/13	81	73	60	47	35	28	47	17	25	687
10/27/13	92	77	58	35	29	24	32	11	14	703
10/26/13	93	76	60	35	29	21	27	9	11	714
10/25/13	91	74	55	26	21	15	25	6	17	714
10/24/13	92	76	58	29	22	12	22	5	13	714
10/23/13	93	76	57	25	20	15	19	7	17	720
10/22/13	93	73	56	21	17	11	22	5	14	720
10/21/13	91	72	53	22	16	9	20	5	12	725
10/20/13	91	73	52	22	16	7	23	4	12	747
10/19/13	92	74	54	24	17	7	25	4	11	747
10/18/13	89	71	51	26	21	15	30	6	14	753
10/17/13	86	70	52	29	25	19	34	10	12	747
10/16/13	86	71	57	29	26	21	31	9	15	753
10/15/13	87	72	53	32	26	17	43	8	16	758
10/14/13	86	70	56	39	28	19	43	9	15	764
10/13/13	84	70	52	44	34	26	47	12	17	764
10/12/13	86	69	52	40	35	30	59	15	12	769
10/11/13	83	66	52	41	39	33	66	17	14	769
10/10/13	73	62	53	52	42	36	91	27	17	791
10/09/13	78	73	65	57	43	28	60	16	22	835
10/08/13	91	78	59	35	26	19	23	7	17	786
10/07/13	97	79	60	23	15	10	16	4	15	786
10/06/13	93	76	61	22	13	4	20	4	15	813
10/05/13	86	72	60	22	15	7	17	5	12	813
10/04/13	86	75	62	34	15	-6	29	3	20	808
10/03/13	90	78	62	46	38	30	52	12	21	808
10/02/13	92	78	61	46	38	32	48	12	16	824
10/01/13	95	80	60	45	31	26	30	9	20	824
TOTALS:	97	72	48	57	27	-6	91	3	25	835

NovaStar Statistical Report
G135: Crossroads Park Weather Statistics - October 2013

PointID StatType Data Type Units	6622 max temp DegF	6622 mean temp DegF	6622 min temp DegF	6616 max dewpnt degF	6616 mean dewpnt degF	6616 min dewpnt degF	6621 max rhumid rh%	6621 min rhumid rh%	6614 max pkwind mph	6624 max baropr mb	6624 min baropr mb	6626 max solrad wsqm
10/31/13	76	59	45	41	31	26	59	16	8	1018	1014	615
10/30/13	72	59	48	43	36	29	77	20	13	1015	1012	621
10/29/13	75	65	54	48	41	37	72	29	14	1012	1010	786
10/28/13	84	72	60	43	37	31	47	15	17	1011	1007	610
10/27/13	90	72	55	50	36	27	69	10	16	1013	1007	632
10/26/13	93	71	53	45	36	28	61	11	8	1018	1013	637
10/25/13	88	70	53	44	32	25	59	9	8	1017	1013	643
10/24/13	91	73	60	42	30	20	52	7	9	1013	1010	791
10/23/13	96	73	52	47	34	24	61	8	11	1013	1010	648
10/22/13	93	70	51	43	30	18	67	6	2	1016	1011	659
10/21/13	88	68	50	44	26	20	55	8	6	1015	1011	665
10/20/13	85	67	51	40	26	20	53	9	7	1014	1010	676
10/19/13	86	66	48	42	27	10	73	5	7	1016	1012	687
10/18/13	84	66	51	45	30	20	62	9	8	1015	1012	681
10/17/13	82	65	50	44	31	24	64	11	8	1016	1011	687
10/16/13	83	65	50	44	31	24	66	11	10	1017	1012	692
10/15/13	83	66	52	45	33	28	70	13	11	1013	1011	692
10/14/13	84	69	57	48	37	25	61	11	11	1016	1012	698
10/13/13	86	70	54	46	39	33	71	15	12	1014	1011	703
10/12/13	86	68	50	48	37	33	73	16	9	1014	1010	709
10/11/13	77	63	49	48	38	28	78	16	7	1015	1012	714
10/10/13	72	64	57	50	41	24	69	19	14	1014	1007	879
10/09/13	88	75	62	47	36	28	50	15	21	1008	1005	709
10/08/13	93	77	60	51	31	25	62	9	11	1012	1007	725
10/07/13	98	76	56	48	31	17	61	6	12	1015	1010	753
10/06/13	93	76	60	49	26	16	52	6	11	1018	1014	753
10/05/13	85	74	66	31	17	8	21	5	17	1019	1014	758
10/04/13	87	74	62	53	34	10	69	6	12	1014	1008	731
10/03/13	93	78	64	51	40	27	54	10	12	1011	1006	758
10/02/13	93	78	64	52	42	38	62	14	11	1014	1009	742
10/01/13	96	77	60	53	37	27	65	9	10	1014	1010	764
TOTALS:	98	70	45	53	33	8	78	5	21	1019	1005	879

NovaStar Statistical Report
G136: Desert Mountain School Weather Statistics - October 2013

PointID	4877	4877	4877	4873	4873	4873	4876	4876	4869	4879	4879	4878
StatType	max	mean	min	max	mean	min	max	min	max	max	min	max
DataType	temp	temp	temp	dewpnt	dewpnt	dewpnt	rhumid	rhumid	pkwind	baropr	baropr	solrad
Units	DegF	DegF	DegF	degF	degF	degF	rh%	rh%	mph	mb	mb	wsqm
10/31/13	75	60	45	33	29	26	53	18	10	1023	1014	703
10/30/13	73	60	46	37	33	27	66	19	14	1019	1010	709
10/29/13	72	64	53	49	41	35	67	27	17	1015	1010	698
10/28/13	81	69	56	45	36	29	48	18	21	1015	1008	698
10/27/13	89	74	61	33	31	29	32	12	14	1016	1008	703
10/26/13	93	74	53	37	32	26	40	11	10	1025	1015	731
10/25/13	88	70	51	30	25	20	33	9	9	1023	1013	736
10/24/13	92	75	60	31	26	19	29	7	11	1020	1011	819
10/23/13	95	78	61	29	24	18	21	7	15	1019	1011	797
10/22/13	93	74	56	26	21	13	27	5	10	1023	1013	753
10/21/13	88	69	50	28	23	20	33	9	9	1021	1011	747
10/20/13	86	67	47	27	21	18	34	8	9	1020	1011	769
10/19/13	87	70	52	25	19	13	29	6	10	1022	1013	775
10/18/13	86	68	50	30	26	22	42	9	12	1021	1012	775
10/17/13	84	67	48	31	28	25	44	11	11	1022	1012	769
10/16/13	84	70	56	30	28	24	34	11	18	1022	1013	780
10/15/13	83	68	49	29	27	18	45	9	12	1019	1011	786
10/14/13	84	69	52	43	34	26	60	12	11	1021	1012	780
10/13/13	82	69	52	39	35	32	55	16	15	1019	1011	780
10/12/13	86	68	49	39	36	32	67	15	12	1019	1011	791
10/11/13	79	65	52	43	38	32	68	19	10	1020	1012	791
10/10/13	69	61	52	53	43	37	95	32	16	1017	1009	901
10/09/13	84	73	62	51	39	29	55	19	20	1013	1006	797
10/08/13	89	74	56	34	28	24	33	10	15	1018	1008	808
10/07/13	96	78	62	31	22	16	26	6	13	1021	1012	934
10/06/13	94	77	66	23	16	7	16	4	19	1024	1016	841
10/05/13	87	74	63	23	17	7	15	5	20	1025	1017	846
10/04/13	88	76	61	42	23	5	50	5	22	1019	1010	830
10/03/13	89	76	60	48	39	31	51	12	16	1017	1010	830
10/02/13	91	77	61	43	39	33	44	16	14	1021	1013	835
10/01/13	94	77	59	38	32	29	38	10	12	1021	1012	846
TOTALS:	96	71	45	53	29	5	95	4	22	1025	1006	934

Sensors 4873 and 4877 down from 10/27 3:38 – 10/27 9:53. Sensors 4869 and 4879 down from 10/2 22:34 – 10/3 9:00. Sensor 4879 down from 10/27 6:08 – 10/27 14:08. Sensor 4878 down from 10/3 00:49 – 10/3 9:16 and 10/27 4:38 – 10/27 13:08.

NovaStar Statistical Report
G137: Durango Complex Weather Statistics - October 2013

PointID	4702	4702	4702	4698	4698	4698	4701	4701	4694	4704	4704	4703
StatType	max	mean	min	max	mean	min	max	min	max	max	min	max
DataType	temp	temp	temp	dewpnt	dewpnt	dewpnt	rhumid	rhumid	pkwind	baropr	baropr	solrad
Units	DegF	DegF	DegF	degF	degF	degF	rh%	rh%	mph	mb	mb	wsqm
10/31/13	78	65	51	33	30	24	46	13	8	1019	1015	654
10/30/13	75	65	53	37	33	28	52	18	13	1016	1013	659
10/29/13	75	67	60	46	39	35	51	24	17	1013	1011	775
10/28/13	86	76	66	45	36	28	37	14	16	1011	1008	665
10/27/13	92	78	61	43	33	24	45	9	10	1014	1008	676
10/26/13	93	76	60	38	33	29	39	10	8	1018	1014	676
10/25/13	91	76	60	33	28	20	35	7	8	1017	1014	676
10/24/13	93	78	66	39	28	18	33	6	11	1014	1011	720
10/23/13	96	78	61	34	28	21	32	7	9	1014	1010	698
10/22/13	95	76	58	34	25	13	40	5	9	1017	1012	698
10/21/13	91	73	56	31	25	15	36	6	8	1015	1012	703
10/20/13	88	72	55	30	25	14	32	6	9	1015	1010	714
10/19/13	90	73	57	36	25	11	42	5	9	1017	1013	720
10/18/13	87	72	57	34	27	20	43	8	8	1016	1013	720
10/17/13	86	71	56	34	28	23	40	10	8	1017	1012	720
10/16/13	85	71	58	31	27	23	34	10	8	1018	1013	725
10/15/13	84	72	57	35	28	19	39	9	13	1014	1011	725
10/14/13	87	74	64	46	37	24	49	10	9	1017	1013	736
10/13/13	87	75	60	44	37	31	49	13	11	1014	1011	742
10/12/13	88	73	58	40	36	31	45	13	8	1015	1011	742
10/11/13	81	68	55	42	37	31	59	16	8	1016	1013	736
10/10/13	73	66	56	49	40	34	76	24	20	1015	1008	764
10/09/13	88	79	71	49	36	25	46	14	18	1008	1005	769
10/08/13	94	80	65	37	31	23	33	8	11	1012	1007	753
10/07/13	98	80	64	36	25	13	35	5	11	1016	1011	813
10/06/13	94	78	60	30	21	9	29	4	11	1020	1015	786
10/05/13	88	75	60	30	18	3	31	4	12	1020	1016	797
10/04/13	91	79	71	45	25	-6	38	3	14	1016	1009	769
10/03/13	96	83	69	46	40	30	39	9	13	1011	1006	786
10/02/13	96	83	71	45	41	38	41	14	11	1014	1010	786
10/01/13	98	83	67	42	34	27	39	8	10	1014	1011	797
TOTALS:	98	75	51	49	31	-6	76	3	20	1020	1005	813

NovaStar Statistical Report
G138: EMF @ Arizona Ave. Weather Statistics - October 2013

PointID	6597	6597	6597	6599	6599	6599	6593	6593	6584	6588
StatType	max	mean	min	max	mean	min	max	min	max	max
DataType	temp	temp	temp	dewpnt	dewpnt	dewpnt	rhumid	rhumid	pkwind	solrad
Units	DegF	DegF	DegF	degF	degF	degF	rh%	rh%	mph	wsqm
10/31/13	74	57	39	32	28	24	60	16	10	571
10/30/13	72	58	43	38	33	25	68	20	13	571
10/29/13	74	64	51	45	40	34	58	29	23	571
10/28/13	84	72	61	45	37	29	41	16	24	582
10/27/13	89	71	51	37	32	28	44	12	12	588
10/26/13	90	69	48	39	31	25	43	14	0	593
10/25/13	88	69	49	34	28	25	41	11	8	593
10/24/13	91	72	55	31	28	25	36	9	11	742
10/23/13	95	73	52	36	27	22	35	8	16	599
10/22/13	91	69	48	33	26	20	36	9	11	593
10/21/13	88	66	46	29	23	20	41	8	4	615
10/20/13	86	66	48	34	23	18	38	8	10	621
10/19/13	86	66	44	32	23	15	46	7	9	626
10/18/13	84	65	45	31	27	24	47	11	9	626
10/17/13	82	64	46	30	27	24	44	12	12	626
10/16/13	84	63	43	29	26	23	50	13	10	632
10/15/13	83	66	47	35	30	25	54	13	17	632
10/14/13	84	68	51	46	37	28	64	14	12	637
10/13/13	86	68	50	40	36	29	63	15	16	637
10/12/13	85	66	48	39	35	31	64	17	11	643
10/11/13	77	61	44	45	36	31	79	20	11	621
10/10/13	72	64	52	51	40	32	73	23	16	676
10/09/13	88	73	60	47	36	27	55	17	30	621
10/08/13	93	76	57	37	31	24	37	10	18	659
10/07/13	96	75	52	37	27	23	36	7	12	714
10/06/13	93	73	50	32	25	21	39	8	14	681
10/05/13	84	69	48	28	20	13	41	7	20	687
10/04/13	88	73	57	50	34	12	63	7	15	665
10/03/13	93	77	59	48	40	33	59	12	13	681
10/02/13	94	77	60	46	41	36	51	15	14	681
10/01/13	96	76	55	42	36	31	45	11	9	692
TOTALS:	96	69	39	51	31	12	79	7	30	742

Sensor 6588 down from 10/9 11:20 – 10/9 19:20.

NovaStar Statistical Report
G139: Estrella Fan Weather Statistics - October 2013

PointID StatType Data Type Units	6892 max temp DegF	6892 mean temp DegF	6892 min temp DegF	6888 max dewpnt degF	6888 mean dewpnt degF	6888 min dewpnt degF	6891 max rhumid rh%	6891 min rhumid rh%	6883 max pkwind mph	6894 max baropr mb	6894 min baropr mb	6896 max solrad wsqm
10/31/13	76	64	51	34	29	27	44	16	9	1022	1018	709
10/30/13	73	63	51	38	34	30	59	21	10	1019	1016	709
10/29/13	74	65	56	46	40	36	57	27	_____	1016	1014	764
10/28/13	84	76	67	47	38	29	47	16	_____	1014	1011	709
10/27/13	89	79	64	36	32	27	32	11	_____	1017	1011	714
10/26/13	93	79	64	35	30	21	24	11	_____	1021	1017	736
10/25/13	88	77	64	34	27	23	25	9	_____	1020	1017	731
10/24/13	91	80	67	28	24	19	16	8	0	1017	1014	731
10/23/13	93	81	62	29	23	13	20	6	13	1016	1013	742
10/22/13	91	78	64	24	20	14	18	5	14	1019	1015	747
10/21/13	88	74	59	21	18	14	20	6	8	1018	1015	753
10/20/13	86	73	57	23	19	13	21	6	9	1017	1014	764
10/19/13	88	74	60	25	19	13	23	6	10	1020	1016	775
10/18/13	85	72	57	26	23	19	27	8	9	1019	1016	769
10/17/13	83	70	56	28	26	24	30	11	11	1020	1016	769
10/16/13	81	69	54	27	24	21	32	11	11	1021	1017	775
10/15/13	81	70	56	29	26	21	31	10	14	1017	1014	775
10/14/13	84	73	62	49	37	22	60	11	10	1020	1016	775
10/13/13	84	74	60	45	34	25	44	14	11	1018	1014	786
10/12/13	84	71	57	37	34	32	41	15	9	1018	1014	780
10/11/13	78	67	53	39	35	31	52	20	13	1019	1016	786
10/10/13	71	64	54	48	40	34	81	27	13	1018	1012	808
10/09/13	84	76	67	50	39	26	53	14	22	1012	1009	791
10/08/13	92	81	70	34	27	22	20	9	15	1015	1011	802
10/07/13	95	81	64	24	20	14	16	5	14	1019	1015	879
10/06/13	91	80	70	24	18	12	13	6	25	1022	1018	819
10/05/13	84	75	69	23	15	9	13	5	23	1023	1018	830
10/04/13	87	77	67	55	26	2	53	4	22	1019	1013	846
10/03/13	91	81	68	52	40	31	43	12	15	1014	1010	835
10/02/13	92	82	71	45	40	36	36	15	13	1017	1013	830
10/01/13	95	82	70	42	32	25	29	10	10	1017	1014	846
TOTALS:	95	74	51	55	29	2	81	4	25	1023	1009	879

Sensor 6883 down from 10/24 10:09 – 10/30 8:06.

NovaStar Statistical Report
G140: Fountain Hills Fire Station Statistics - October 2013

PointID	5952	5952	5952	5948	5948	5948	5951	5951
StatType	max	mean	min	max	mean	min	max	min
DataType	temp	temp	temp	dewpnt	dewpnt	dewpnt	rhumid	rhumid
Units	DegF	DegF	DegF	degF	degF	degF	rh%	rh%
10/31/13	76	63	50	32	29	27	48	15
10/30/13	74	62	51	39	34	28	61	18
10/29/13	74	66	55	47	41	35	57	26
10/28/13	82	72	57	42	35	28	43	16
10/27/13	88	76	64	35	31	24	29	9
10/26/13	91	76	63	38	32	8	33	10
10/25/13	86	76	56	32	24	22	34	9
10/24/13	90	75	62	36	27	15	30	6
10/23/13	94	77	67	30	24	18	21	6
10/22/13	91	75	62	26	21	14	23	5
10/21/13	87	70	55	28	22	16	32	7
10/20/13	84	70	57	25	21	16	26	8
10/19/13	88	71	57	25	17	5	25	4
10/18/13	84	68	53	31	26	19	39	9
10/17/13	81	67	55	32	28	25	38	12
10/16/13	81	66	56	32	27	21	36	13
10/15/13	82	68	57	32	28	24	39	12
10/14/13	82	69	55	43	33	24	59	12
10/13/13	84	69	54	39	36	32	55	16
10/12/13	85	69	52	38	34	31	52	15
10/11/13	79	64	53	39	34	28	59	15
10/10/13	70	62	54	50	39	32	76	25
10/09/13	85	74	62	46	34	28	46	15
10/08/13	90	76	60	35	29	24	32	9
10/07/13	95	79	67	29	21	16	21	6
10/06/13	91	75	62	24	18	9	19	4
10/05/13	85	73	64	21	15	10	15	5
10/04/13	86	75	64	44	28	5	45	5
10/03/13	91	77	62	45	38	27	47	10
10/02/13	91	78	61	44	39	33	48	15
10/01/13	93	78	62	38	32	27	36	9
TOTALS:	95	71	50	50	29	5	76	4

Sensors 5948, 5951, and 5952 down from 10/25 15:10 – 10/26 1:55.

NovaStar Statistical Report
G141: G&F Woolsey Peak Weather Statistics - October 2013

PointID	5062	5062	5062	5064	5064	5064	5061	5061
StatType	max	mean	min	max	mean	min	max	min
DataType	temp	temp	temp	dewpnt	dewpnt	dewpnt	rhumid	rhumid
Units	DegF	DegF	DegF	degF	degF	degF	rh%	rh%
10/31/13	72	64	57	35	30	26	37	20
10/30/13	70	62	54	37	34	29	51	26
10/29/13	69	62	56	43	39	37	56	34
10/28/13	77	71	63	52	42	31	57	22
10/27/13	85	78	72	37	34	29	27	15
10/26/13	87	78	70	39	33	29	24	16
10/25/13	86	78	69	37	30	27	23	12
10/24/13	86	79	71	35	29	22	25	10
10/23/13	90	79	70	31	27	23	19	9
10/22/13	87	78	70	31	27	24	18	11
10/21/13	86	77	67	29	24	18	21	11
10/20/13	86	76	66	27	25	21	19	9
10/19/13	85	75	68	29	25	23	20	11
10/18/13	83	73	65	32	27	24	23	13
10/17/13	81	71	63	33	29	27	28	15
10/16/13	79	69	63	35	30	26	29	16
10/15/13	79	70	63	35	31	25	32	16
10/14/13	80	72	66	54	37	27	58	16
10/13/13	81	74	68	47	38	32	43	20
10/12/13	81	71	62	40	37	32	43	21
10/11/13	76	66	57	41	39	35	54	25
10/10/13	70	60	51	52	41	34	99	28
10/09/13	78	71	62	56	45	31	68	20
10/08/13	88	81	73	39	32	24	25	12
10/07/13	94	81	71	33	26	20	16	9
10/06/13	88	76	66	30	25	21	19	10
10/05/13	81	71	64	27	22	19	18	9
10/04/13	81	74	68	59	30	18	63	9
10/03/13	88	80	74	50	42	31	41	18
10/02/13	91	81	75	49	43	40	34	18
10/01/13	92	83	75	47	39	31	32	13
TOTALS:	94	73	51	59	33	18	99	9

NovaStar Statistical Report
G142: Gateway Community College Station Statistics - October 2013

PointID	4507	4507	4507	4504	4504	4504	4506	4506
StatType	max	mean	min	max	mean	min	max	min
DataType	temp	temp	temp	dewpnt	dewpnt	dewpnt	rhumid	rhumid
Units	DegF	DegF	DegF	degF	degF	degF	rh%	rh%
10/31/13	77	62	51	34	30	24	52	14
10/30/13	74	62	52	39	33	28	61	19
10/29/13	72	65	57	44	38	34	52	26
10/28/13	82	72	62	42	35	29	38	15
10/27/13	90	75	60	39	32	24	45	10
10/26/13	94	74	59	39	33	27	36	9
10/25/13	89	73	60	37	27	22	32	8
10/24/13	93	76	65	39	28	22	35	7
10/23/13	96	77	62	35	28	23	34	7
10/22/13	96	73	56	37	28	17	49	5
10/21/13	88	71	57	31	24	16	29	7
10/20/13	86	70	56	29	23	17	30	7
10/19/13	89	71	55	33	24	14	44	6
10/18/13	86	69	55	36	28	21	45	9
10/17/13	85	69	56	35	29	24	41	11
10/16/13	84	69	55	33	28	25	39	11
10/15/13	82	70	57	36	28	21	41	11
10/14/13	85	72	60	44	36	26	48	12
10/13/13	88	72	60	41	36	31	47	14
10/12/13	86	70	57	41	35	31	46	14
10/11/13	79	66	53	39	35	29	58	16
10/10/13	72	64	53	47	38	32	74	24
10/09/13	86	75	66	46	35	29	43	17
10/08/13	93	78	66	38	30	26	29	9
10/07/13	96	79	65	38	25	16	27	6
10/06/13	96	76	59	36	23	14	29	5
10/05/13	88	74	62	31	17	9	27	5
10/04/13	87	77	66	46	28	4	48	5
10/03/13	93	80	67	46	40	29	41	10
10/02/13	94	80	67	45	41	37	40	15
10/01/13	96	80	66	43	33	26	33	9
TOTALS:	96	72	51	47	31	4	74	5

NovaStar Statistical Report
G143: Gila Bend Landfill Weather Statistics - October 2013

PointID StatType Data Type Units	6912 max temp DegF	6912 mean temp DegF	6912 min temp DegF	6908 max dewpnt degF	6908 mean dewpnt degF	6908 min dewpnt degF	6911 max rhumid rh%	6911 min rhumid rh%	6904 max pkwind mph	6913 max solrad wsqm
10/31/13	77	60	44	38	32	28	57	21	11	703
10/30/13	76	61	46	42	38	31	66	27	9	703
10/29/13	74	63	52	46	43	39	66	33	18	951
10/28/13	83	73	61	53	45	34	53	27	20	720
10/27/13	95	73	56	48	38	33	46	18	17	731
10/26/13	94	73	59	44	37	28	37	18	27	758
10/25/13	93	71	54	44	34	27	40	16	8	731
10/24/13	91	75	62	42	33	26	30	14	14	736
10/23/13	96	76	60	41	34	28	32	14	13	742
10/22/13	93	72	57	39	32	25	33	9	16	747
10/21/13	93	69	52	37	29	21	32	13	12	753
10/20/13	88	69	50	37	29	22	34	15	11	769
10/19/13	88	69	55	36	31	24	38	14	12	764
10/18/13	89	67	48	40	32	25	45	16	9	769
10/17/13	86	66	48	39	32	25	45	18	10	775
10/16/13	84	66	49	38	32	26	41	17	9	775
10/15/13	84	68	51	42	34	28	45	18	13	780
10/14/13	87	70	55	53	43	32	68	18	10	780
10/13/13	88	71	53	50	41	32	53	21	21	786
10/12/13	86	68	51	45	40	33	59	23	27	780
10/11/13	80	65	50	47	41	35	69	25	12	791
10/10/13	73	64	55	55	43	36	98	30	20	797
10/09/13	84	74	64	56	46	31	58	23	29	907
10/08/13	94	78	61	45	37	29	34	17	22	802
10/07/13	97	78	60	41	34	26	29	13	19	835
10/06/13	94	74	55	38	31	24	33	13	17	830
10/05/13	85	70	52	32	28	23	33	14	18	835
10/04/13	91	75	62	48	37	27	56	13	17	819
10/03/13	94	79	60	54	47	39	55	20	19	830
10/02/13	95	79	62	52	47	43	52	21	13	830
10/01/13	98	80	60	50	42	34	41	18	15	835
TOTALS:	98	71	44	56	37	21	98	9	29	951

NovaStar Statistical Report
G144: Gila Bend Mountains Weather Statistics - October 2013

PointID StatType Data Type Units	5052 max temp DegF	5052 mean temp DegF	5052 min temp DegF	5048 max dewpnt degF	5048 mean dewpnt degF	5048 min dewpnt degF	5051 max rhumid rh%	5051 min rhumid rh%	5044 max pkwind mph	5054 max baropr mb	5054 min baropr mb	5053 max solrad wsqm
10/31/13	73	65	55	32	30	27	38	18	12	1023	1019	670
10/30/13	72	63	56	37	34	31	46	25	15	1020	1016	670
10/29/13	74	64	55	41	39	35	54	30	17	1018	1014	874
10/28/13	81	71	62	52	43	34	64	23	10	1015	1011	681
10/27/13	95	78	69	42	35	31	27	16	19	1019	1012	692
10/26/13	86	77	67	45	35	29	25	17	18	1022	1019	692
10/25/13	90	77	67	37	33	29	26	13	11	1023	1018	698
10/24/13	90	78	67	38	32	27	34	12	8	1020	1015	703
10/23/13	92	79	69	34	29	25	21	11	19	1018	1015	703
10/22/13	86	76	66	31	28	24	22	11	22	1020	1016	709
10/21/13	86	76	62	29	26	20	24	11	16	1020	1016	720
10/20/13	89	77	65	30	27	23	21	10	13	1019	1015	736
10/19/13	88	76	66	31	26	24	22	11	16	1021	1018	731
10/18/13	86	74	63	30	27	24	23	12	14	1020	1017	736
10/17/13	84	72	62	39	30	27	29	16	11	1022	1017	742
10/16/13	77	71	62	33	30	28	27	17	14	1022	1017	742
10/15/13	81	72	62	37	32	27	32	16	19	1019	1016	742
10/14/13	83	72	62	53	37	28	65	15	17	1021	1017	747
10/13/13	84	73	63	49	39	32	52	20	12	1020	1016	758
10/12/13	84	71	60	41	37	32	43	20	11	1019	1016	758
10/11/13	77	67	56	40	39	37	50	26	15	1020	1017	753
10/10/13	74	62	52	52	41	33	96	24	17	1019	1012	764
10/09/13	80	71	62	53	45	36	69	26	15	1014	1010	824
10/08/13	91	80	69	40	35	29	30	14	9	1018	1011	775
10/07/13	95	81	72	34	28	22	18	11	21	1020	1016	824
10/06/13	86	77	65	31	27	23	22	11	22	1024	1019	797
10/05/13	79	72	63	28	24	22	19	12	22	1025	1020	797
10/04/13	84	75	69	52	28	20	54	9	22	1020	1014	791
10/03/13	90	79	67	51	46	39	47	22	11	1017	1012	791
10/02/13	93	81	71	52	46	40	45	19	7	1020	1015	802
10/01/13	96	82	71	48	40	32	37	14	12	1020	1016	813
TOTALS:	96	74	52	53	34	20	96	9	22	1025	1010	874

Sensors 5053 and 5054 down from 10/28 12:10 – 10/28 20:10.

NovaStar Statistical Report
G145: Horseshoe Lake Weather Statistics - October 2013

PointID	5892	5892	5892	5888	5888	5888	5891	5891	5884	5894	5894	5893
StatType	max	mean	min	max	mean	min	max	min	max	max	min	max
DataType	temp	temp	temp	dewpnt	dewpnt	dewpnt	rhumid	rhumid	pkwind	baropr	baropr	solrad
Units	DegF	DegF	DegF	degF	degF	degF	rh%	rh%	mph	mb	mb	wsqm
10/31/13	76	59	40	36	28	24	74	15	10	1019	1015	698
10/30/13	73	59	46	39	33	27	71	20	14	1016	1013	824
10/29/13	74	65	52	49	40	34	55	27	18	1013	1011	621
10/28/13	81	70	56	42	34	25	43	16	25	1012	1009	703
10/27/13	89	72	53	42	31	22	55	8	16	1016	1009	714
10/26/13	91	73	53	39	32	25	46	10	9	1020	1016	720
10/25/13	88	68	45	38	25	11	57	8	5	1017	1015	176
10/24/13	92	71	54	38	26	12	54	5	15	1016	1013	742
10/23/13	93	70	46	37	26	19	54	7	12	1016	1012	786
10/22/13	91	70	51	35	23	13	50	5	8	1018	1014	742
10/21/13	88	67	43	37	23	14	58	6	12	1017	1013	747
10/20/13	87	66	45	36	22	16	57	7	14	1016	1012	780
10/19/13	89	69	49	31	17	1	41	4	9	1018	1014	775
10/18/13	88	67	43	37	24	9	73	5	8	1017	1014	786
10/17/13	84	65	46	38	28	23	63	11	14	1018	1013	769
10/16/13	81	66	52	33	27	20	42	9	14	1017	1014	769
10/15/13	83	66	45	38	27	16	69	8	12	1015	1012	780
10/14/13	83	66	45	45	33	26	80	13	12	1018	1014	780
10/13/13	83	66	45	45	35	29	84	14	19	1015	1013	780
10/12/13	86	66	45	44	35	29	80	13	17	1016	1012	802
10/11/13	80	62	47	45	36	28	86	14	11	1017	1013	813
10/10/13	69	61	49	57	40	33	81	28	22	1015	1008	786
10/09/13	85	71	50	46	36	27	62	12	28	1010	1007	808
10/08/13	91	72	52	49	30	22	64	8	17	1014	1009	813
10/07/13	93	73	50	48	26	15	62	6	11	1018	1013	813
10/06/13	93	74	59	47	23	9	46	4	19	1021	1016	841
10/05/13	83	71	62	37	24	13	28	7	19	1021	1018	841
10/04/13	87	73	60	51	29	17	63	7	19	1017	1010	824
10/03/13	90	74	57	54	38	28	68	11	17	1013	1009	841
10/02/13	91	75	57	52	40	32	70	15	16	1016	1012	830
10/01/13	95	76	56	49	35	26	68	9	14	1017	1013	841
TOTALS:	95	68	40	57	30	1	86	4	28	1021	1007	841

Sensors 5884, 5893, and 5894 down from 10/25 5:27 – 10/25 17:42.

NovaStar Statistical Report
G146: Horsethief Basin Weather Statistics - October 2013

PointID StatType Data Type Units	5702 max temp DegF	5702 mean temp DegF	5702 min temp DegF	5698 max dewpnt degF	5698 mean dewpnt degF	5698 min dewpnt degF	5701 max rhumid rh%	5701 min rhumid rh%	5694 max pkwind mph	5704 max baropr mb	5704 min baropr mb	5703 max solrad wsqm
10/31/13	59	47	38	28	22	18	52	26	13	1018	1016	698
10/30/13	54	41	33	32	28	21	91	36	18	1017	1013	923
10/29/13	45	40	37	44	35	29	100	57	26	1014	1012	137
10/28/13	55	49	43	45	29	22	100	33	35	1012	1011	830
10/27/13	67	57	51	31	27	23	38	22	23	1019	1013	731
10/26/13	72	58	49	34	28	22	47	18	7	1022	1018	747
10/25/13	69	59	51	27	20	15	29	14	13	1020	1018	736
10/24/13	67	59	55	29	22	16	32	16	12	1018	1016	764
10/23/13	72	61	55	26	20	14	22	14	6	1018	1015	764
10/22/13	72	59	49	23	18	13	25	13	8	1020	1017	769
10/21/13	72	59	51	24	17	8	22	13	13	1019	1016	764
10/20/13	68	58	52	23	14	5	20	10	19	1018	1014	786
10/19/13	71	57	48	20	14	4	24	10	12	1019	1016	780
10/18/13	69	55	47	22	17	13	28	14	11	1019	1016	780
10/17/13	64	53	45	28	21	16	33	23	17	1019	1015	775
10/16/13	64	49	39	27	23	16	54	23	13	1019	1016	791
10/15/13	60	51	44	26	20	16	38	23	19	1017	1014	791
10/14/13	64	52	45	28	22	16	51	21	12	1018	1015	791
10/13/13	58	51	46	35	29	25	62	32	23	1017	1014	791
10/12/13	64	52	43	35	29	23	62	30	16	1017	1014	802
10/11/13	63	47	34	35	31	27	100	28	13	1017	1014	802
10/10/13	48	38	31	42	34	31	100	57	24	1016	1009	753
10/09/13	56	49	42	42	32	22	83	35	25	1012	1010	731
10/08/13	66	58	53	29	24	17	38	18	22	1016	1013	819
10/07/13	73	62	55	26	19	11	22	13	18	1021	1017	846
10/06/13	74	57	42	19	13	3	29	8	15	1022	1019	846
10/05/13	62	48	37	22	16	11	34	18	18	1022	1019	841
10/04/13	69	54	42	25	17	6	37	13	15	1019	1015	846
10/03/13	63	57	51	41	34	24	66	28	27	1016	1012	841
10/02/13	67	59	54	38	34	28	55	26	19	1018	1015	852
10/01/13	68	61	57	32	27	21	37	20	19	1018	1016	863
TOTALS:	74	53	31	45	24	3	100	8	35	1022	1009	923

NovaStar Statistical Report
G147: Humboldt Mountain Weather Statistics - October 2013

PointID	4942	4942	4942	4939	4939	4939	4941	4941
StatType	max	mean	min	max	mean	min	max	min
DataType	temp	temp	temp	dewpnt	dewpnt	dewpnt	rhumid	rhumid
Units	DegF	DegF	DegF	degF	degF	degF	rh%	rh%
10/31/13	64	52	44	27	25	22	49	22
10/30/13	63	50	42	33	29	22	70	22
10/29/13	55	49	44	44	37	31	80	41
10/28/13	64	57	52	39	31	25	61	25
10/27/13	73	64	59	32	28	24	30	16
10/26/13	78	65	56	33	31	28	41	16
10/25/13	77	66	60	26	23	19	23	13
10/24/13	75	67	63	30	24	15	27	10
10/23/13	76	68	60	26	22	18	21	11
10/22/13	76	66	57	23	19	15	22	10
10/21/13	77	65	57	23	19	15	20	10
10/20/13	77	64	57	21	18	14	19	11
10/19/13	76	63	54	18	13	7	18	7
10/18/13	76	62	53	25	19	13	31	9
10/17/13	73	60	52	28	24	22	32	16
10/16/13	70	57	48	27	24	20	41	14
10/15/13	70	59	53	26	22	17	30	13
10/14/13	71	59	52	37	29	18	55	17
10/13/13	67	60	55	36	31	29	49	24
10/12/13	69	60	53	32	29	25	41	23
10/11/13	67	53	42	34	31	25	70	20
10/10/13	57	46	37	46	36	30	98	41
10/09/13	65	59	51	44	32	23	61	24
10/08/13	74	67	62	31	25	20	29	15
10/07/13	77	69	63	24	19	14	16	11
10/06/13	79	64	50	20	15	11	24	8
10/05/13	71	57	47	20	16	12	25	11
10/04/13	76	63	52	38	23	11	45	12
10/03/13	75	65	59	44	36	28	54	18
10/02/13	77	67	61	41	37	31	43	24
10/01/13	81	70	62	31	29	24	27	14
TOTALS:	81	61	37	46	26	7	98	7

NovaStar Statistical Report
G148: Lake Pleasant Weather Statistics - October 2013

PointID	5652	5652	5652	5655	5655	5655	5651	5651	5646	5649	5649
StatType	max	mean	min	max	mean	min	max	min	max	max	min
DataType	temp	temp	temp	dewpnt	dewpnt	dewpnt	rhumid	rhumid	pkwind	baropr	baropr
Units	DegF	DegF	DegF	degF	degF	degF	rh%	rh%	mph	mb	mb
10/31/13	75	65	56	41	33	27	52	17	13	1018	1014
10/30/13	74	63	54	42	35	30	61	20	15	1015	1012
10/29/13	73	65	57	48	39	35	60	25	18	1013	1010
10/28/13	81	72	63	48	37	30	50	17	22	1010	1008
10/27/13	88	77	68	47	36	31	41	12	14	1014	1008
10/26/13	92	78	69	49	38	31	43	12	16	1018	1014
10/25/13	88	75	64	46	31	25	41	9	12	1017	1014
10/24/13	90	77	67	44	31	22	38	8	13	1014	1011
10/23/13	93	79	68	48	31	25	39	9	14	1013	1010
10/22/13	92	78	67	40	28	17	32	6	15	1016	1012
10/21/13	87	74	62	44	29	21	40	9	12	1015	1012
10/20/13	86	73	63	44	28	21	43	9	11	1014	1010
10/19/13	88	75	64	46	26	13	44	6	15	1016	1012
10/18/13	86	73	62	49	30	21	48	9	18	1015	1013
10/17/13	83	71	61	42	32	26	43	12	12	1016	1012
10/16/13	84	72	64	44	32	26	43	12	20	1017	1013
10/15/13	83	72	61	41	31	21	44	9	17	1013	1010
10/14/13	84	72	62	45	35	19	48	10	14	1016	1013
10/13/13	82	72	61	52	38	33	52	16	19	1014	1011
10/12/13	84	72	61	51	40	33	56	17	13	1014	1011
10/11/13	79	67	58	48	40	34	69	20	17	1015	1012
10/10/13	71	62	52	51	42	37	91	31	21	1014	1007
10/09/13	81	73	66	50	39	29	54	21	22	1008	1005
10/08/13	90	78	66	54	34	27	52	11	18	1012	1007
10/07/13	94	80	69	47	29	21	35	7	14	1015	1011
10/06/13	93	79	70	49	24	13	38	5	31	1019	1014
10/05/13	83	74	67	49	29	20	38	9	30	1019	1015
10/04/13	88	77	69	49	28	9	46	5	28	1015	1009
10/03/13	89	78	67	52	42	33	53	13	21	1011	1007
10/02/13	91	79	68	53	42	37	48	15	14	1014	1010
10/01/13	93	80	68	51	38	30	39	11	13	1014	1011
TOTALS:	94	74	52	54	34	9	91	5	31	1019	1005

NovaStar Statistical Report
G149: Lake Pleasant North Weather Statistics - October 2013

PointID	5662	5662	5662	5658	5658	5658	5661	5661	5654	5664	5664	5663
StatType	max	mean	min	max	mean	min	max	min	max	max	min	max
DataType	temp	temp	temp	dewpnt	dewpnt	dewpnt	rhumid	rhumid	pkwind	baropr	baropr	solrad
Units	DegF	DegF	DegF	degF	degF	degF	rh%	rh%	mph	mb	mb	wsqm
10/31/13	73	62	52	39	32	29	49	20	14	1016	1011	648
10/30/13	73	61	49	42	36	30	63	22	12	1013	1008	648
10/29/13	71	63	56	51	41	32	64	30	22	1011	1007	775
10/28/13	76	68	57	50	41	34	57	26	34	1009	1004	643
10/27/13	85	75	66	50	37	31	54	16	17	1012	1004	659
10/26/13	88	75	67	47	36	30	36	14	19	1016	1012	659
10/25/13	87	73	62	50	31	25	44	12	12	1016	1010	670
10/24/13	87	74	63	48	32	24	51	11	11	1013	1008	736
10/23/13	89	77	66	43	32	24	33	11	13	1013	1008	687
10/22/13	89	75	64	45	29	22	38	9	12	1015	1009	687
10/21/13	84	71	59	45	30	22	48	12	13	1013	1008	687
10/20/13	84	71	60	41	29	19	40	12	14	1012	1008	703
10/19/13	85	72	62	46	28	21	40	9	19	1015	1009	714
10/18/13	84	71	60	49	31	24	46	12	16	1013	1009	698
10/17/13	81	69	59	50	33	27	45	15	14	1014	1009	709
10/16/13	81	69	61	47	34	28	49	15	20	1015	1009	714
10/15/13	81	69	60	46	32	26	44	13	17	1012	1008	725
10/14/13	81	69	59	46	36	25	54	15	14	1014	1009	725
10/13/13	81	68	57	51	40	35	56	21	20	1012	1008	720
10/12/13	81	69	57	55	41	36	55	21	13	1012	1008	725
10/11/13	76	64	54	44	40	35	68	24	18	1013	1009	731
10/10/13	68	60	50	49	42	36	90	34	36	1011	1004	648
10/09/13	77	70	61	52	44	34	59	25	27	1007	1002	720
10/08/13	87	74	62	53	37	28	53	14	20	1013	1004	742
10/07/13	92	78	68	46	30	21	43	9	14	1014	1008	775
10/06/13	90	76	67	46	27	18	32	7	32	1017	1012	775
10/05/13	81	72	63	34	26	19	23	11	27	1017	1012	780
10/04/13	86	74	65	49	30	22	50	10	29	1012	1006	769
10/03/13	87	75	63	53	44	37	55	19	21	1010	1005	764
10/02/13	89	76	64	51	42	35	44	18	18	1013	1007	769
10/01/13	90	78	64	50	38	34	41	13	15	1014	1008	780
TOTALS:	92	71	49	55	35	18	90	7	36	1017	1002	780

Sensor 5662 down from 10/26 00:38 – 10/26 7:54. Sensors 5663 and 5664 down from 10/25 22:23 – 10/26 7:54.

NovaStar Statistical Report
G150: Magma FRS Weather Statistics - October 2013

PointID StatType Data Type Units	6717 max temp DegF	6717 mean temp DegF	6717 min temp DegF	6714 max dewpnt degF	6714 mean dewpnt degF	6714 min dewpnt degF	6716 max rhumid rh%	6716 min rhumid rh%	6709 max pkwind mph
10/31/13	74	59	45	42	32	26	53	22	2
10/30/13	71	59	48	43	36	29	62	27	8
10/29/13	77	65	54	51	44	35	62	35	14
10/28/13	83	73	63	45	39	31	40	22	19
10/27/13	89	74	60	50	37	31	48	15	19
10/26/13	89	71	53	51	37	25	41	20	0
10/25/13	87	70	57	50	33	27	34	17	6
10/24/13	91	74	62	51	35	27	33	16	15
10/23/13	95	78	62	52	34	28	30	14	20
10/22/13	91	73	54	39	29	20	29	12	15
10/21/13	87	70	55	46	28	22	44	13	10
10/20/13	86	69	55	45	27	20	34	14	10
10/19/13	86	67	48	46	28	20	45	12	7
10/18/13	84	67	52	40	31	25	39	16	8
10/17/13	81	65	52	44	32	27	41	18	11
10/16/13	81	66	52	45	33	28	42	20	9
10/15/13	83	67	55	43	35	30	45	19	8
10/14/13	83	69	57	51	41	26	59	21	9
10/13/13	86	70	57	46	41	36	54	19	17
10/12/13	86	68	49	50	41	37	74	23	8
10/11/13	78	62	47	47	42	34	96	22	5
10/10/13	69	61	54	56	49	43	98	43	23
10/09/13	89	76	64	54	40	29	63	17	25
10/08/13	92	77	63	41	34	27	25	16	18
10/07/13	95	79	64	45	31	22	24	13	28
10/06/13	94	77	60	42	29	22	24	11	15
10/05/13	85	74	65	33	26	21	20	11	17
10/04/13	87	74	63	52	41	22	49	16	9
10/03/13	93	78	65	53	46	40	50	20	16
10/02/13	93	78	62	53	44	36	48	22	11
10/01/13	94	78	62	51	38	31	36	16	14
TOTALS:	95	71	45	56	36	20	98	11	28

Sensor 6709 down from 10/6 10:54 – 10/7 7:36.

NovaStar Statistical Report
G151: McMicken Dam Weather Statistics - October 2013

PointID	5437	5437	5437	5429	5429	5429	5436	5436	5433	5439	5439	5427
StatType	max	mean	min	max	mean	min	max	min	max	max	min	max
DataType	temp	temp	temp	dewpnt	dewpnt	dewpnt	rhumid	rhumid	pkwind	baropr	baropr	solrad
Units	DegF	DegF	DegF	degF	degF	degF	rh%	rh%	mph	mb	mb	wsqm
10/31/13	76	62	45	33	28	24	45	15	13	1020	1016	687
10/30/13	73	61	46	35	30	24	57	16	22	1017	1013	687
10/29/13	73	64	53	43	37	33	55	25	23	1014	1012	676
10/28/13	82	74	61	48	36	26	50	16	28	1011	1008	687
10/27/13	88	74	56	39	31	26	33	12	15	1015	1008	703
10/26/13	90	74	57	38	30	22	29	13	25	1019	1015	709
10/25/13	90	71	52	30	24	16	25	8	12	1018	1015	714
10/24/13	90	75	62	30	23	16	23	6	12	1015	1012	736
10/23/13	92	74	57	32	23	15	21	8	17	1014	1011	769
10/22/13	91	72	54	29	20	16	24	7	14	1017	1013	725
10/21/13	88	69	50	27	21	15	24	7	12	1016	1013	736
10/20/13	86	70	52	31	22	16	25	9	11	1015	1011	747
10/19/13	93	71	52	27	20	9	27	5	12	1017	1013	758
10/18/13	88	69	50	31	24	19	31	8	12	1016	1014	753
10/17/13	83	68	48	30	27	23	37	12	14	1018	1013	753
10/16/13	83	68	52	31	26	23	34	11	13	1018	1014	764
10/15/13	84	69	48	30	26	20	38	11	15	1015	1012	764
10/14/13	84	70	52	40	31	22	45	9	15	1017	1014	764
10/13/13	84	70	52	40	34	31	46	15	29	1015	1012	769
10/12/13	87	68	50	39	35	32	61	15	10	1015	1012	775
10/11/13	80	65	51	44	38	32	71	18	10	1017	1013	780
10/10/13	72	63	53	52	42	37	91	29	29	1015	1009	758
10/09/13	81	73	62	49	39	28	51	20	25	1009	1006	830
10/08/13	91	76	57	41	27	20	23	9	19	1013	1008	791
10/07/13	93	76	55	26	20	14	19	7	15	1016	1012	797
10/06/13	93	79	64	23	16	11	14	5	30	1020	1015	819
10/05/13	87	76	64	25	18	11	15	5	28	1021	1016	830
10/04/13	88	75	60	35	21	5	33	4	24	1016	1010	813
10/03/13	91	78	62	45	38	31	44	12	21	1012	1007	819
10/02/13	92	78	62	42	37	32	38	14	15	1015	1011	819
10/01/13	93	77	58	37	31	26	31	10	15	1015	1011	830
TOTALS:	93	71	45	52	28	5	91	4	30	1021	1006	830

NovaStar Statistical Report
G152: Mobile Weather Statistics - October 2013

PointID StatType Data Type Units	6972 max temp DegF	6972 mean temp DegF	6972 min temp DegF	6969 max dewpnt degF	6969 mean dewpnt degF	6969 min dewpnt degF	6971 max rhumid rh%	6971 min rhumid rh%	6964 max pkwind mph	6973 max baropr mb	6973 min baropr mb
10/31/13	75	60	45	33	27	22	46	14	8	1022	1018
10/30/13	72	62	52	38	34	25	55	20	14	1019	1015
10/29/13	73	65	56	44	40	36	56	29	18	1015	1013
10/28/13	84	75	68	46	38	30	43	17	24	1013	1010
10/27/13	90	75	59	35	31	27	35	12	16	1017	1010
10/26/13	90	73	56	36	29	21	28	13	12	1021	1017
10/25/13	89	72	55	35	26	21	30	9	11	1020	1016
10/24/13	91	76	63	29	24	20	23	8	11	1016	1013
10/23/13	93	77	60	30	26	21	25	9	11	1016	1012
10/22/13	90	72	58	27	23	17	23	9	13	1019	1014
10/21/13	88	70	53	23	19	15	25	7	9	1018	1014
10/20/13	88	69	51	24	19	15	29	7	10	1017	1013
10/19/13	88	70	52	30	21	17	27	7	14	1020	1015
10/18/13	86	68	50	29	24	19	31	10	8	1018	1015
10/17/13	83	67	50	30	25	19	34	10	7	1020	1015
10/16/13	82	67	49	28	24	20	32	11	7	1020	1016
10/15/13	83	69	52	32	27	22	32	12	13	1017	1014
10/14/13	84	71	56	48	37	25	59	14	12	1019	1015
10/13/13	87	73	55	46	35	28	42	14	15	1016	1013
10/12/13	85	69	53	37	33	26	43	16	10	1017	1013
10/11/13	79	64	50	40	34	27	52	20	9	1019	1015
10/10/13	72	65	56	49	39	31	75	24	22	1017	1009
10/09/13	87	77	68	51	41	27	53	16	20	1010	1007
10/08/13	94	79	63	34	28	22	22	9	19	1014	1009
10/07/13	94	77	61	30	24	17	26	8	16	1018	1014
10/06/13	91	76	60	26	22	19	20	8	15	1022	1017
10/05/13	85	74	63	23	18	10	17	6	17	1023	1018
10/04/13	88	77	66	47	31	15	48	7	15	1018	1011
10/03/13	95	81	66	48	40	33	44	11	17	1013	1008
10/02/13	96	82	69	44	41	37	39	14	13	1016	1012
10/01/13	96	80	62	43	33	26	30	11	9	1017	1013
TOTALS:	96	72	45	51	29	10	75	6	24	1023	1007

NovaStar Statistical Report
G153: Mt. Union Weather Statistics - October 2013

PointID	5382	5382	5382	5378	5378	5378	5381	5381
StatType	max	mean	min	max	mean	min	max	min
DataType	temp	temp	temp	dewpnt	dewpnt	dewpnt	rhumid	rhumid
Units	DegF	DegF	DegF	degF	degF	degF	rh%	rh%
10/31/13	56	42	34	23	19	13	59	19
10/30/13	48	36	30	31	26	21	98	36
10/29/13	42	37	31	40	32	26	98	61
10/28/13	55	46	40	42	28	22	98	39
10/27/13	69	55	46	29	25	22	45	17
10/26/13	64	54	48	32	27	22	50	21
10/25/13	66	54	48	29	20	15	43	15
10/24/13	70	56	48	28	20	14	33	13
10/23/13	70	57	52	22	17	12	25	13
10/22/13	71	56	50	20	16	12	25	12
10/21/13	70	54	48	20	15	9	26	12
10/20/13	66	53	45	20	12	8	23	9
10/19/13	68	53	45	17	13	4	27	9
10/18/13	66	51	43	21	15	10	32	10
10/17/13	64	49	41	24	18	13	45	15
10/16/13	62	46	36	27	22	17	61	23
10/15/13	62	47	38	25	20	10	55	12
10/14/13	62	48	40	27	21	11	61	13
10/13/13	60	48	41	34	29	25	66	32
10/12/13	64	49	40	36	29	15	67	28
10/11/13	59	42	32	40	32	27	94	34
10/10/13	40	34	31	35	32	29	99	82
10/09/13	58	47	40	41	33	24	92	36
10/08/13	69	55	48	29	24	16	50	18
10/07/13	74	59	52	27	16	-6	31	6
10/06/13	74	57	45	20	7	-10	25	5
10/05/13	57	45	36	22	14	7	36	17
10/04/13	62	47	39	27	13	4	43	14
10/03/13	66	54	48	42	33	25	83	25
10/02/13	70	56	49	36	32	28	61	24
10/01/13	72	58	48	31	26	17	39	18
TOTALS:	74	50	30	42	22	-10	99	5

NovaStar Statistical Report
G154: Osborn @ 64th St. Weather Statistics - October 2013

PointID	4617	4617	4617	4614	4614	4614	4616	4616	4609
StatType	max	mean	min	max	mean	min	max	min	max
DataType	temp	temp	temp	dewpnt	dewpnt	dewpnt	rhumid	rhumid	pkwind
Units	DegF	DegF	DegF	degF	degF	degF	rh%	rh%	mph
10/31/13	78	62	47	39	33	25	64	14	3
10/30/13	75	62	51	42	36	28	72	18	7
10/29/13	76	67	58	43	37	30	50	24	12
10/28/13	86	73	58	42	37	32	45	14	13
10/27/13	92	76	58	44	36	28	63	10	11
10/26/13	94	74	55	45	39	29	62	10	0
10/25/13	91	72	55	42	33	23	53	8	1
10/24/13	94	75	61	44	32	20	54	7	0
10/23/13	96	77	60	45	31	21	48	7	7
10/22/13	95	72	53	42	32	16	61	5	8
10/21/13	89	69	51	40	29	16	55	6	7
10/20/13	89	69	52	36	27	19	42	7	4
10/19/13	91	70	51	41	29	13	66	5	8
10/18/13	87	68	51	40	32	22	58	9	0
10/17/13	85	68	51	42	33	26	62	11	6
10/16/13	85	68	52	40	32	27	51	12	7
10/15/13	84	69	51	43	34	25	66	11	8
10/14/13	86	71	56	47	39	28	63	12	9
10/13/13	87	71	56	46	39	32	61	15	9
10/12/13	87	70	53	46	39	32	74	14	6
10/11/13	81	65	51	45	39	31	71	16	3
10/10/13	74	65	56	50	40	34	82	23	12
10/09/13	88	76	63	48	37	30	46	15	18
10/08/13	94	77	60	46	35	26	54	9	15
10/07/13	97	79	58	44	28	16	41	5	9
10/06/13	94	76	57	37	24	11	35	5	10
10/05/13	89	76	65	26	17	7	18	4	13
10/04/13	90	77	63	47	31	10	56	5	13
10/03/13	94	80	63	49	41	28	51	10	15
10/02/13	94	80	63	47	42	38	48	15	14
10/01/13	96	78	60	44	37	27	51	9	9
TOTALS:	97	72	47	50	34	7	82	4	18

Sensor 4616 down from 10/28 21:44 – 10/29 8:22.

NovaStar Statistical Report
G155: Phoenix Dam 2B Weather Statistics - October 2013

PointID	4797	4797	4797	4794	4794	4794	4796	4796	4784	4798	4798	4793
StatType	max	mean	min	max	mean	min	max	min	max	max	min	max
DataType	temp	temp	temp	dewpnt	dewpnt	dewpnt	rhumid	rhumid	pkwind	baropr	baropr	solrad
Units	DegF	DegF	DegF	degF	degF	degF	rh%	rh%	mph	mb	mb	wsqm
10/31/13	75	61	45	35	30	27	57	18	10	1022	1018	637
10/30/13	73	61	49	38	33	25	63	19	12	1020	1016	643
10/29/13	72	65	54	45	39	35	60	28	17	1017	1014	615
10/28/13	81	72	61	42	36	29	38	18	22	1014	1012	648
10/27/13	89	76	60	41	33	28	40	13	14	1018	1011	659
10/26/13	91	74	55	40	35	26	48	13	10	1022	1017	654
10/25/13	88	71	53	36	29	25	43	10	11	1020	1018	659
10/24/13	91	75	61	35	29	22	36	9	9	1018	1014	824
10/23/13	93	75	57	37	29	19	40	8	12	1017	1013	681
10/22/13	91	74	55	32	25	19	37	7	10	1020	1015	681
10/21/13	87	70	51	35	26	20	41	8	13	1019	1016	687
10/20/13	85	68	50	34	26	20	44	9	10	1018	1014	703
10/19/13	87	70	52	34	24	16	38	7	9	1020	1016	703
10/18/13	84	68	50	37	30	23	57	11	8	1019	1016	703
10/17/13	81	67	49	36	30	26	53	14	13	1020	1015	709
10/16/13	81	67	50	36	29	25	47	14	9	1021	1017	709
10/15/13	82	68	50	37	30	24	54	13	11	1018	1015	709
10/14/13	84	71	55	45	37	27	65	14	11	1020	1016	714
10/13/13	82	70	53	41	36	32	60	17	16	1018	1015	720
10/12/13	84	68	50	41	36	32	62	16	11	1018	1014	725
10/11/13	78	64	49	41	37	31	69	18	11	1020	1016	736
10/10/13	69	62	52	50	40	36	91	30	19	1018	1011	758
10/09/13	84	74	64	48	37	28	51	18	22	1012	1009	698
10/08/13	90	77	62	37	31	26	37	10	18	1016	1011	725
10/07/13	93	77	58	39	26	19	35	7	13	1019	1015	857
10/06/13	91	75	57	32	21	13	25	6	11	1023	1018	758
10/05/13	85	73	57	26	18	10	26	6	14	1024	1019	775
10/04/13	87	76	61	46	30	9	50	6	14	1019	1012	747
10/03/13	90	79	67	46	40	33	43	13	23	1015	1010	753
10/02/13	91	79	67	45	41	36	42	17	13	1018	1013	758
10/01/13	93	77	57	43	35	29	52	10	13	1018	1014	769
TOTALS:	93	71	45	50	32	9	91	6	23	1024	1009	857

NovaStar Statistical Report
G156: Pima @ Jomax Weather Statistics - October 2013

PointID	4672	4672	4672	4669	4669	4669	4671	4671	4664	4674	4674	4673
StatType	max	mean	min	max	mean	min	max	min	max	max	min	max
DataType	temp	temp	temp	dewpnt	dewpnt	dewpnt	rhumid	rhumid	pkwind	baropr	baropr	solrad
Units	DegF	DegF	DegF	degF	degF	degF	rh%	rh%	mph	mb	mb	wsqm
10/31/13	73	61	50	31	29	26	45	18	7	1015	1013	621
10/30/13	71	59	49	37	32	27	61	20	10	1013	1009	626
10/29/13	70	62	52	45	40	35	64	29	11	1010	1008	588
10/28/13	80	70	60	43	35	28	41	18	16	1008	1006	626
10/27/13	87	77	67	33	31	25	24	11	11	1012	1006	687
10/26/13	89	76	65	37	32	25	31	10	17	1016	1012	654
10/25/13	86	73	60	30	25	21	25	9	8	1014	1012	654
10/24/13	88	76	64	33	26	19	23	8	10	1012	1009	659
10/23/13	91	79	72	30	24	18	18	8	14	1011	1009	659
10/22/13	89	76	64	23	20	13	20	5	13	1014	1010	665
10/21/13	85	72	60	26	22	19	24	9	8	1013	1010	665
10/20/13	84	70	57	26	21	17	23	8	11	1011	1008	681
10/19/13	85	72	62	23	17	9	21	5	9	1014	1011	692
10/18/13	83	68	55	29	26	20	36	10	8	1013	1010	687
10/17/13	80	68	57	31	27	25	35	13	8	1014	1010	692
10/16/13	80	67	56	30	28	24	34	13	9	1014	1010	698
10/15/13	81	69	57	31	27	21	33	10	14	1011	1009	698
10/14/13	81	68	56	45	35	27	64	13	10	1014	1011	703
10/13/13	81	69	57	39	35	33	45	18	11	1012	1009	709
10/12/13	83	69	57	37	34	31	41	17	11	1011	1009	714
10/11/13	76	63	52	38	35	31	57	18	11	1013	1010	720
10/10/13	67	60	50	50	41	36	96	32	13	1012	1005	841
10/09/13	84	74	65	47	35	24	50	15	23	1006	1004	764
10/08/13	88	76	62	33	28	24	29	10	12	1010	1005	731
10/07/13	93	79	68	36	21	13	22	6	13	1013	1009	813
10/06/13	91	75	63	22	15	5	15	4	14	1017	1013	758
10/05/13	85	72	60	23	15	7	16	5	15	1017	1013	764
10/04/13	86	74	61	43	27	9	48	6	15	1013	1007	742
10/03/13	89	76	64	46	39	32	48	13	12	1009	1005	753
10/02/13	91	77	65	44	40	36	46	16	11	1012	1008	753
10/01/13	92	78	66	36	31	28	29	10	10	1012	1009	769
TOTALS:	93	71	49	50	29	5	96	4	23	1017	1004	841

NovaStar Statistical Report
G157: Rackensack Canyon Statistics - October 2013

PointID	5942	5942	5942	5939	5939	5939	5941	5941	5934	5938	5938
StatType	max	mean	min	max	mean	min	max	min	max	max	min
DataType	temp	temp	temp	dewpnt	dewpnt	dewpnt	rhumid	rhumid	pkwind	baropr	baropr
Units	DegF	DegF	DegF	degF	degF	degF	rh%	rh%	mph	mb	mb
10/31/13	64	58	51	32	29	26	45	26	13	1020	1017
10/30/13	61	55	50	37	33	28	59	32	17	1017	1013
10/29/13	60	56	52	48	41	35	70	42	25	1014	1012
10/28/13	69	64	59	43	36	28	54	22	29	1013	1011
10/27/13	78	71	65	35	31	28	29	15	19	1019	1011
10/26/13	79	71	64	36	33	28	35	16	14	1022	1019
10/25/13	77	71	66	28	26	23	20	14	15	1021	1018
10/24/13	80	73	69	33	27	16	25	9	16	1018	1016
10/23/13	82	74	68	28	25	21	18	11	13	1018	1016
10/22/13	80	72	66	24	21	18	17	10	9	1020	1018
10/21/13	77	70	64	25	22	19	18	12	13	1019	1016
10/20/13	74	70	66	24	21	17	17	12	17	1017	1014
10/19/13	77	69	62	21	17	11	15	7	16	1020	1017
10/18/13	74	67	61	27	24	18	26	11	16	1019	1016
10/17/13	71	65	58	31	28	25	29	20	19	1019	1015
10/16/13	71	63	56	30	28	25	36	19	16	1020	1016
10/15/13	71	65	60	29	26	21	28	14	22	1016	1014
10/14/13	72	65	60	41	34	27	46	19	13	1019	1016
10/13/13	70	66	62	41	35	32	43	24	17	1017	1015
10/12/13	74	67	59	36	34	31	37	22	13	1017	1015
10/11/13	69	59	51	38	35	30	62	24	9	1017	1015
10/10/13	57	52	43	50	40	35	95	46	25	1016	1008
10/09/13	73	66	58	48	36	27	63	24	25	1011	1008
10/08/13	77	74	70	33	28	22	25	13	21	1016	1011
10/07/13	84	76	68	26	22	18	14	10	13	1020	1016
10/06/13	80	70	60	22	17	11	19	7	29	1023	1020
10/05/13	73	64	55	24	18	15	20	11	24	1023	1019
10/04/13	75	68	61	42	26	12	38	9	21	1019	1013
10/03/13	77	72	66	48	40	32	48	19	23	1015	1011
10/02/13	78	74	69	43	40	35	38	25	17	1018	1015
10/01/13	82	76	71	34	32	29	23	16	17	1019	1016
TOTALS:	84	67	43	50	29	11	95	7	29	1023	1008

NovaStar Statistical Report
G158: Saguaro Lake Weather Statistics - October 2013

PointID StatType Data Type Units	6782 max temp DegF	6782 mean temp DegF	6782 min temp DegF	6778 max dewpnt degF	6778 mean dewpnt degF	6778 min dewpnt degF	6781 max rhumid rh%	6781 min rhumid rh%	6774 max pkwind mph	6784 max baropr mb	6784 min baropr mb	6783 max solrad wsqm
10/31/13	76	60	45	39	31	27	69	15	7	1022	1018	643
10/30/13	73	60	50	42	34	30	68	21	9	1019	1016	643
10/29/13	75	65	52	48	41	35	67	30	14	1016	1013	742
10/28/13	84	73	61	44	36	29	38	18	14	1014	1011	676
10/27/13	91	73	61	48	36	27	61	11	10	1017	1011	659
10/26/13	86	71	54	52	38	30	52	16	9	1021	1016	665
10/25/13	87	74	52	48	31	25	52	11	0	1020	1017	659
10/24/13	93	74	58	56	33	23	48	9	8	1017	1013	813
10/23/13	91	74	61	49	33	25	40	10	17	1016	1012	670
10/22/13	89	70	54	47	31	23	43	10	12	1019	1014	687
10/21/13	88	68	49	45	29	22	54	9	7	1018	1015	692
10/20/13	87	67	50	45	27	20	46	9	8	1017	1013	703
10/19/13	88	68	50	47	27	15	46	7	10	1019	1015	714
10/18/13	86	67	50	41	31	26	54	11	7	1018	1015	709
10/17/13	84	66	49	42	31	27	57	13	7	1020	1014	714
10/16/13	81	66	49	46	32	26	52	14	7	1020	1016	720
10/15/13	84	67	51	46	32	26	55	13	9	1017	1013	714
10/14/13	84	67	54	51	37	27	64	13	7	1019	1015	720
10/13/13	84	68	53	48	39	31	66	14	11	1017	1013	725
10/12/13	86	68	52	50	39	33	66	16	8	1017	1013	725
10/11/13	79	63	50	44	37	30	73	18	6	1019	1015	736
10/10/13	70	61	51	50	41	34	84	29	14	1018	1010	797
10/09/13	88	76	63	47	36	28	44	14	12	1011	1007	742
10/08/13	91	74	57	46	33	26	48	11	10	1015	1010	742
10/07/13	94	76	60	47	30	20	39	8	10	1019	1013	846
10/06/13	90	73	59	46	28	17	27	7	18	1022	1016	753
10/05/13	83	71	61	40	24	17	36	9	15	1022	1018	775
10/04/13	88	73	59	52	35	16	57	11	16	1018	1012	753
10/03/13	91	76	61	55	40	31	54	11	7	1014	1009	775
10/02/13	93	77	60	58	42	34	54	16	8	1016	1011	769
10/01/13	95	76	57	53	39	32	54	11	12	1017	1012	780
TOTALS:	95	70	45	58	34	15	84	7	18	1022	1007	846

All sensors down from 10/25 9:31 – 10/25 23:31.

NovaStar Statistical Report
G159: South Mountain Fan Weather Statistics - October 2013

PointID StatType Data Type Units	6562 max temp DegF	6562 mean temp DegF	6562 min temp DegF	6556 max dewpnt degF	6556 mean dewpnt degF	6556 min dewpnt degF	6561 max rhumid rh%	6561 min rhumid rh%	6554 max pkwind mph	6564 max baropr mb	6564 min baropr mb	6566 max solrad wsqm
10/31/13	79	66	51	32	29	24	43	14	9	1023	1017	692
10/30/13	75	65	53	39	34	29	56	19	13	1020	1016	692
10/29/13	76	68	61	46	40	36	50	26	16	1018	1013	791
10/28/13	87	78	66	45	37	26	39	13	24	1015	1011	703
10/27/13	92	80	67	35	31	26	28	9	13	1018	1010	714
10/26/13	94	78	63	37	32	26	28	12	10	1022	1016	720
10/25/13	91	77	62	30	26	22	24	8	8	1021	1016	720
10/24/13	95	80	69	29	25	22	22	7	11	1018	1012	725
10/23/13	96	81	67	35	25	20	20	6	10	1017	1011	725
10/22/13	95	78	60	26	23	17	23	6	9	1021	1013	736
10/21/13	91	75	57	28	22	17	28	6	7	1019	1014	742
10/20/13	89	74	57	24	21	16	25	7	11	1019	1012	753
10/19/13	91	77	60	29	21	12	25	5	10	1021	1014	753
10/18/13	88	74	55	31	25	21	37	8	9	1020	1014	758
10/17/13	86	72	55	31	27	23	34	11	10	1022	1014	764
10/16/13	86	73	57	29	26	23	31	10	11	1021	1016	769
10/15/13	85	73	57	33	28	22	35	10	13	1019	1013	764
10/14/13	87	76	60	48	38	25	57	11	11	1021	1015	769
10/13/13	88	75	60	47	36	32	40	14	11	1018	1013	775
10/12/13	88	73	57	37	35	34	44	14	13	1019	1012	780
10/11/13	82	68	55	41	36	32	59	17	8	1020	1015	780
10/10/13	74	67	56	49	40	35	74	24	18	1019	1011	802
10/09/13	90	79	71	50	38	27	48	15	19	1011	1007	808
10/08/13	96	82	67	34	28	23	21	9	15	1015	1009	802
10/07/13	98	83	67	26	22	17	16	6	9	1019	1013	857
10/06/13	96	79	63	28	20	13	21	5	16	1023	1016	830
10/05/13	87	76	63	23	17	9	16	5	14	1023	1018	835
10/04/13	91	80	69	49	29	4	47	5	18	1019	1012	813
10/03/13	96	83	67	47	42	32	48	10	14	1015	1007	830
10/02/13	97	85	71	45	42	40	37	15	12	1017	1011	824
10/01/13	98	83	67	44	33	27	31	8	11	1017	1011	841
TOTALS:	98	76	51	50	30	4	74	5	24	1023	1007	857

NovaStar Statistical Report
G160: South Mountain Park Weather Statistics - October 2013

PointID StatType Data Type Units	6512 max temp DegF	6512 mean temp DegF	6512 min temp DegF	6508 max dewpnt degF	6508 mean dewpnt degF	6508 min dewpnt degF	6511 max rhumid rh%	6511 min rhumid rh%	6504 max pkwind mph	6514 max baropr mb	6514 min baropr mb	6513 max solrad wsqm
10/31/13	68	62	54	34	31	28	41	21	9	1020	1013	687
10/30/13	67	60	52	38	34	30	57	28	13	1019	1008	692
10/29/13	67	62	55	47	40	37	59	36	20	1015	1008	731
10/28/13	79	70	62	46	38	31	49	23	18	1014	1008	692
10/27/13	84	76	67	38	34	31	30	16	11	1019	1011	709
10/26/13	84	75	67	39	36	29	33	18	11	1023	1018	709
10/25/13	82	75	67	34	30	27	22	14	11	1021	1017	714
10/24/13	86	78	69	34	29	26	20	13	11	1019	1012	720
10/23/13	87	78	71	35	30	25	21	13	10	1018	1012	714
10/22/13	84	76	67	31	27	25	20	11	11	1021	1015	725
10/21/13	81	73	64	31	26	21	20	13	0	1020	1014	731
10/20/13	80	73	64	30	26	23	21	13	9	1018	1013	742
10/19/13	81	73	64	28	25	22	20	11	13	1020	1015	753
10/18/13	79	70	60	33	29	27	30	15	13	1020	1013	747
10/17/13	77	69	60	33	30	27	30	17	11	1019	1013	747
10/16/13	75	68	58	33	29	25	30	18	12	1020	1014	753
10/15/13	76	70	60	35	30	24	32	16	16	1018	1011	747
10/14/13	77	70	62	49	40	28	60	18	10	1020	1014	731
10/13/13	79	72	65	47	38	34	45	23	10	1018	1013	758
10/12/13	79	70	60	38	36	32	41	23	6	1016	1009	764
10/11/13	72	63	54	39	37	33	59	26	10	1015	1009	764
10/10/13	66	60	50	50	40	35	86	33	20	1014	1008	808
10/09/13	81	72	63	49	39	30	61	23	19	1011	1006	775
10/08/13	88	80	72	37	32	28	26	14	15	1016	1009	780
10/07/13	89	80	69	32	28	24	18	11	13	1020	1013	841
10/06/13	84	75	64	29	25	21	20	11	16	1023	1017	808
10/05/13	79	70	61	26	22	18	20	11	16	1023	1019	813
10/04/13	81	74	67	50	33	16	54	9	17	1020	1013	786
10/03/13	88	79	68	49	44	36	52	17	12	1015	1009	802
10/02/13	88	79	70	46	44	41	40	23	11	1019	1014	802
10/01/13	89	81	74	45	36	32	32	15	13	1020	1014	808
TOTALS:	89	72	50	50	33	16	86	9	20	1023	1006	841

NovaStar Statistical Report
G161: Upper Sycamore Creek Weather Statistics - October 2013

PointID	5882	5882	5882	5889	5889	5889	5883	5883	5866	5869	5869
StatType	max	mean	min	max	mean	min	max	min	max	max	min
DataType	temp	temp	temp	dewpnt	dewpnt	dewpnt	rhumid	rhumid	pkwind	baropr	baropr
Units	DegF	DegF	DegF	degF	degF	degF	rh%	rh%	mph	mb	mb
10/31/13	62	55	48	32	30	25	55	25	13	876	874
10/30/13	57	50	46	39	34	30	74	36	20	874	870
10/29/13	56	52	47	50	44	37	91	56	25	871	868
10/28/13	66	60	56	43	36	29	63	27	30	870	868
10/27/13	74	66	61	36	33	27	37	18	22	877	869
10/26/13	74	67	60	38	36	31	44	21	31	880	877
10/25/13	74	68	63	37	28	24	39	16	17	878	876
10/24/13	76	69	65	35	31	23	31	16	22	876	874
10/23/13	74	69	61	30	27	24	26	14	16	876	874
10/22/13	74	66	59	28	23	14	25	10	18	878	876
10/21/13	74	67	61	27	23	19	24	14	20	877	873
10/20/13	73	66	61	25	21	17	21	11	14	875	872
10/19/13	74	65	58	22	18	16	20	11	22	877	875
10/18/13	72	63	57	28	22	17	28	13	25	876	873
10/17/13	70	62	56	31	27	23	34	17	24	876	873
10/16/13	67	58	52	32	29	25	45	20	23	877	873
10/15/13	67	61	56	33	29	25	36	20	18	874	872
10/14/13	68	62	56	44	35	28	61	22	14	876	874
10/13/13	68	63	59	40	37	33	50	28	24	874	872
10/12/13	71	62	55	39	34	29	45	27	16	874	873
10/11/13	65	55	46	39	36	31	70	29	15	874	872
10/10/13	55	48	42	50	41	36	98	59	28	872	865
10/09/13	70	63	56	47	35	28	62	22	32	870	866
10/08/13	75	69	63	35	29	24	34	17	25	874	870
10/07/13	78	70	65	29	24	15	19	12	21	879	875
10/06/13	77	65	54	25	21	17	29	12	25	881	878
10/05/13	68	58	48	24	20	17	29	15	38	879	876
10/04/13	72	64	54	44	31	19	54	18	30	876	871
10/03/13	74	67	61	48	39	31	61	20	21	873	869
10/02/13	76	70	64	45	40	33	47	29	15	876	873
10/01/13	80	71	66	36	32	28	29	15	15	877	874
TOTALS:	80	63	42	50	31	14	98	10	38	881	865

NovaStar Statistical Report
G162: Thompson Peak Weather Statistics - October 2013

PointID	5947	5947	5947	5943	5943	5943	5946	5946
StatType	max	mean	min	max	mean	min	max	min
DataType	temp	temp	temp	dewpnt	dewpnt	dewpnt	rhumid	rhumid
Units	DegF	DegF	DegF	degF	degF	degF	rh%	rh%
10/31/13	68	58	50	30	27	21	41	23
10/30/13	63	55	50	35	31	27	56	26
10/29/13	64	57	52	46	40	33	65	40
10/28/13	77	65	58	42	34	26	52	20
10/27/13	82	72	65	33	30	25	28	13
10/26/13	82	72	65	39	32	24	31	16
10/25/13	80	72	66	27	24	21	18	12
10/24/13	85	74	68	32	26	20	24	9
10/23/13	87	75	66	26	23	18	18	9
10/22/13	83	72	64	23	19	14	17	7
10/21/13	81	70	62	23	20	16	18	9
10/20/13	79	70	60	22	18	14	17	10
10/19/13	81	69	60	19	14	7	16	7
10/18/13	77	67	58	28	23	16	26	12
10/17/13	74	65	57	30	26	20	28	16
10/16/13	76	64	55	29	26	21	34	15
10/15/13	74	66	59	29	25	21	28	15
10/14/13	74	66	60	45	33	23	57	17
10/13/13	76	68	62	38	33	29	37	21
10/12/13	78	66	58	35	32	29	38	19
10/11/13	71	59	49	40	33	29	62	23
10/10/13	61	53	42	48	38	31	100	36
10/09/13	78	67	57	50	34	23	67	19
10/08/13	84	75	68	33	26	20	24	11
10/07/13	89	76	67	23	19	14	12	7
10/06/13	84	71	60	22	15	10	18	6
10/05/13	77	64	55	22	15	10	18	7
10/04/13	78	69	61	45	26	6	52	7
10/03/13	84	74	65	45	39	29	48	15
10/02/13	86	76	69	48	40	34	39	20
10/01/13	88	78	70	41	29	26	33	12
TOTALS:	89	68	42	50	27	6	100	6

NovaStar Statistical Report
G163: Tiger Wash Fan Weather Statistics - October 2013

PointID	5142	5142	5142	5146	5146	5146	5141	5141	5134	5144	5144	5143
StatType	max	mean	min	max	mean	min	max	min	max	max	min	max
DataType	temp	temp	temp	dewpnt	dewpnt	dewpnt	rhumid	rhumid	pkwind	baropr	baropr	solrad
Units	DegF	DegF	DegF	degF	degF	degF	rh%	rh%	mph	mb	mb	wsqm
10/31/13	78	61	46	37	27	22	47	13	10	1023	1018	692
10/30/13	74	59	46	37	31	24	63	18	19	1020	1014	687
10/29/13	73	60	46	41	37	33	66	27	15	1017	1013	753
10/28/13	81	72	60	45	38	33	53	17	20	1013	1012	555
10/27/13	90	88	82	43	42	41	25	19	12	1019	1015	720
10/26/13	90	89	81	45	44	42	25	20	12	1024	1022	720
10/25/13	91	77	56	39	34	29	36	15	12	1023	1016	720
10/24/13	91	74	59	41	35	30	35	16	8	1019	1014	714
10/23/13	92	77	64	40	35	27	27	16	13	1018	1014	714
10/22/13	94	74	59	39	32	27	30	14	11	1022	1015	747
10/21/13	90	71	57	37	30	24	30	14	8	1020	1014	742
10/20/13	90	72	53	35	30	25	36	13	17	1019	1014	764
10/19/13	89	72	57	37	32	28	34	14	12	1022	1016	753
10/18/13	88	69	52	38	32	29	40	16	12	1021	1015	758
10/17/13	84	67	52	38	32	26	38	17	9	1023	1015	753
10/16/13	84	68	51	30	27	24	38	12	12	1023	1016	747
10/15/13	84	69	51	34	27	18	50	9	17	1019	1015	736
10/14/13	84	69	55	39	29	19	51	9	14	1022	1016	780
10/13/13	83	69	54	44	36	25	50	12	17	1019	1014	786
10/12/13	85	69	55	42	37	29	63	14	9	1019	1015	769
10/11/13	81	66	52	44	40	36	73	21	9	1021	1015	764
10/10/13	72	60	52	52	43	30	91	25	13	1018	1010	720
10/09/13	77	70	62	53	42	33	64	25	20	1012	1009	687
10/08/13	90	74	58	35	28	23	29	9	16	1017	1010	786
10/07/13	94	77	61	27	20	15	21	6	10	1021	1014	824
10/06/13	96	75	55	27	17	6	27	4	16	1024	1018	813
10/05/13	88	71	52	24	18	9	27	5	18	1026	1019	819
10/04/13	84	73	60	33	20	6	35	5	22	1020	1012	824
10/03/13	90	76	60	46	38	28	58	14	14	1016	1012	808
10/02/13	92	77	62	45	40	32	51	12	13	1020	1013	830
10/01/13	93	77	60	40	33	27	34	9	14	1020	1014	824
TOTALS:	96	72	46	53	33	6	91	4	22	1026	1009	830

Sensor 5144 down from 10/10 5:49 – 10/10 13:19. All sensors down from 10/25 15:46 – 10/26 9:31, 10/26 15:01 – 10/27 9:16, and 10/27 15:46 – 10/28 13:55.

NovaStar Statistical Report
G164: Usery Mtn. Park Weather Statistics - October 2013

PointID StatType Data Type Units	6652 max temp DegF	6652 mean temp DegF	6652 min temp DegF	6646 max dewpnt degF	6646 mean dewpnt degF	6646 min dewpnt degF	6651 max rhumid rh%	6651 min rhumid rh%	6644 max pkwind mph	6654 max baropr mb	6654 min baropr mb	6653 max solrad wsqm
10/31/13	72	60	48	32	29	27	48	20	11	1018	1013	720
10/30/13	69	59	50	37	33	29	58	23	12	1015	1012	720
10/29/13	73	62	54	46	40	34	64	33	15	1012	1008	808
10/28/13	80	71	64	40	35	28	38	19	16	1010	1006	720
10/27/13	87	77	65	36	32	28	29	12	14	1013	1006	742
10/26/13	88	76	63	36	32	25	31	12	19	1017	1012	747
10/25/13	85	72	57	31	26	23	28	11	10	1016	1012	753
10/24/13	88	78	68	37	28	23	20	9	10	1013	1009	863
10/23/13	91	79	69	29	26	23	18	9	14	1012	1008	753
10/22/13	90	78	63	28	23	19	18	8	15	1015	1010	769
10/21/13	86	71	57	26	23	19	25	10	7	1014	1010	769
10/20/13	83	70	57	26	21	16	22	11	7	1013	1008	780
10/19/13	85	73	61	25	20	16	22	8	15	1015	1010	791
10/18/13	81	68	54	32	27	24	38	12	8	1014	1011	780
10/17/13	79	67	54	31	28	25	38	15	9	1016	1010	791
10/16/13	79	67	53	31	28	23	33	14	12	1015	1012	791
10/15/13	79	68	57	33	29	23	38	15	11	1013	1009	797
10/14/13	81	69	59	44	35	26	50	13	11	1015	1011	802
10/13/13	81	70	58	41	35	32	42	19	14	1013	1009	808
10/12/13	81	69	56	36	35	31	45	18	10	1013	1008	808
10/11/13	74	62	51	40	35	29	65	21	9	1015	1010	813
10/10/13	67	60	50	50	40	33	89	33	14	1014	1007	885
10/09/13	85	75	64	45	34	26	51	16	21	1007	1003	863
10/08/13	88	78	67	33	28	23	21	12	17	1011	1006	824
10/07/13	93	80	67	27	23	17	16	9	14	1014	1010	868
10/06/13	89	76	64	25	22	19	20	8	20	1017	1012	857
10/05/13	82	71	63	23	18	15	18	8	24	1018	1014	863
10/04/13	84	74	62	46	33	13	52	8	11	1014	1009	835
10/03/13	88	77	65	47	38	29	43	12	13	1010	1005	857
10/02/13	88	78	64	43	40	37	39	18	11	1013	1008	857
10/01/13	92	79	64	41	33	28	28	11	11	1013	1008	868
TOTALS:	93	71	48	50	30	13	89	8	24	1018	1003	885

NovaStar Statistical Report
G165: Wickenburg Airport Weather Statistics - October 2013

PointID StatType Data Type Units	7122 max temp DegF	7122 mean temp DegF	7122 min temp DegF	7116 max dewpnt degF	7116 mean dewpnt degF	7116 min dewpnt degF	7121 max rhumid rh%	7121 min rhumid rh%	7114 max pkwind mph	7124 max baropr mb	7124 min baropr mb	7123 max solrad wsqm
10/31/13	71	57	40	28	23	14	51	10	14	1018	1014	659
10/30/13	66	54	40	33	29	23	64	21	19	1015	1011	654
10/29/13	67	56	43	39	33	29	69	26	15	1013	1010	500
10/28/13	74	65	52	44	32	25	56	18	23	1011	1007	665
10/27/13	84	70	53	30	28	25	38	12	14	1015	1008	676
10/26/13	88	70	54	32	28	24	37	10	9	1020	1015	681
10/25/13	84	68	50	24	21	18	30	9	14	1018	1013	687
10/24/13	84	70	55	26	20	14	26	7	14	1015	1011	692
10/23/13	86	70	52	23	21	17	25	9	20	1015	1011	687
10/22/13	86	67	50	22	18	12	30	6	13	1018	1013	709
10/21/13	84	67	48	23	17	12	23	7	14	1016	1012	709
10/20/13	84	71	49	30	18	12	25	7	14	1015	1011	648
10/19/13	82	68	49	22	17	12	30	7	11	1018	1014	731
10/18/13	81	65	46	25	20	15	37	8	14	1017	1012	731
10/17/13	79	64	48	29	24	19	41	10	12	1017	1013	731
10/16/13	77	64	48	28	25	22	40	12	12	1018	1013	736
10/15/13	76	63	46	32	25	18	51	11	15	1015	1012	747
10/14/13	76	63	48	34	26	12	49	8	15	1017	1013	747
10/13/13	78	63	46	38	33	25	65	14	19	1015	1011	747
10/12/13	79	63	46	39	35	30	74	17	15	1015	1011	753
10/11/13	75	60	44	42	37	30	81	21	10	1015	1013	758
10/10/13	66	56	48	46	39	34	91	33	19	1014	1007	786
10/09/13	74	66	58	51	38	27	50	23	23	1009	1006	808
10/08/13	85	70	51	34	25	19	31	9	19	1013	1008	775
10/07/13	88	72	55	22	17	13	20	6	16	1017	1012	824
10/06/13	88	70	50	23	12	5	23	4	11	1020	1016	808
10/05/13	81	68	50	23	15	9	22	6	13	1021	1015	808
10/04/13	79	68	57	32	17	4	35	5	22	1016	1009	802
10/03/13	84	71	56	40	34	30	48	14	19	1012	1009	802
10/02/13	86	71	55	39	33	30	45	13	19	1016	1011	808
10/01/13	87	72	55	32	29	25	39	12	18	1016	1012	819
TOTALS:	88	66	40	51	25	4	91	4	23	1021	1006	824

Sensor 7122 down from 10/20 17:20 – 10/20 23:50. Sensor 7124 down from 10/20 2:05 – 10/20 9:05, 10/20 20:35 – 10/21 3:05, and 10/21 17:35 – 10/22 5:35.
Sensor 7123 down from 10/20 2:05 – 10/20 9:05 and 10/20 17:05 – 10/21 1:35.

NovaStar Statistical Report
G130: Bartlett Lake Weather Statistics – November 2013

PointID	5912	5912	5912	5908	5908	5908	5911	5911	5904	5914	5914	5913
StatType	max	mean	min	max	mean	min	max	min	max	max	min	max
DataType	temp	temp	temp	dewpnt	dewpnt	dewpnt	rhumid	rhumid	pkwind	baropr	baropr	solrad
Units	DegF	DegF	DegF	degF	degF	degF	rh%	rh%	mph	mb	mb	wsqm
11/30/13	76	61	52	50	43	39	75	29	20	1019	1015	571
11/29/13	77	62	54	46	40	34	68	25	15	1020	1014	577
11/28/13	72	61	54	40	31	26	56	21	23	1016	1013	577
11/27/13	66	63	60	34	30	27	32	23	30	1018	1013	670
11/26/13	70	59	49	47	39	29	88	28	18	1022	1017	571
11/25/13	65	53	43	46	41	37	88	39	13	1019	1015	577
11/24/13	60	53	46	42	38	35	82	45	24	1017	1013	544
11/23/13	58	53	50	52	43	39	97	50	28	1013	1011	363
11/22/13	58	56	54	56	53	51	98	83	21	1012	1006	280
11/21/13	69	63	57	57	48	43	96	43	11	1012	1009	275
11/20/13	72	64	58	51	47	44	77	40	11	1013	1008	467
11/19/13	77	64	52	50	45	37	77	33	14	1015	1009	610
11/18/13	82	66	57	50	44	40	62	26	19	1018	1012	593
11/17/13	74	62	53	48	44	40	75	33	18	1018	1009	604
11/16/13	69	64	56	54	48	41	72	41	21	1010	1005	742
11/15/13	79	67	56	52	45	36	67	28	26	1008	1003	599
11/14/13	82	70	60	49	44	38	68	21	16	1016	1007	615
11/13/13	84	74	69	49	44	39	48	25	28	1019	1014	615
11/12/13	89	78	68	49	36	25	30	11	20	1022	1016	731
11/11/13	93	75	62	45	36	25	41	14	21	1019	1014	626
11/10/13	87	70	60	45	38	34	49	17	21	1018	1015	637
11/09/13	86	68	57	45	38	31	56	14	17	1019	1012	637
11/08/13	86	69	58	44	33	26	52	13	18	1018	1013	681
11/07/13	84	70	60	38	21	10	30	7	24	1021	1015	676
11/06/13	79	64	53	34	19	10	34	7	23	1022	1017	665
11/05/13	75	63	55	51	43	22	79	21	16	1017	1008	670
11/04/13	78	65	50	50	39	31	77	22	21	1010	1005	676
11/03/13	81	69	58	48	35	26	48	19	21	1013	1006	659
11/02/13	89	73	62	43	30	21	41	9	22	1016	1009	681
11/01/13	82	65	51	44	35	28	61	14	16	1019	1014	681
TOTALS:	93	65	43	57	39	10	98	7	30	1022	1003	742

NovaStar Statistical Report
G131: Buckeye FRS #1 Weather Statistics - November 2013

PointID	5282	5282	5282	5278	5278	5278	5281	5281	5274	5284	5284
StatType	max	mean	min	max	mean	min	max	min	max	max	min
DataType	temp	temp	temp	dewpnt	dewpnt	dewpnt	rhumid	rhumid	pkwind	baropr	baropr
Units	DegF	DegF	DegF	degF	degF	degF	rh%	rh%	mph	mb	mb
11/30/13	72	56	43	49	43	39	100	32	7	1022	1019
11/29/13	71	56	44	46	39	36	83	29	7	1022	1019
11/28/13	69	58	46	41	32	26	65	22	26	1019	1016
11/27/13	68	61	55	35	29	26	42	21	22	1021	1016
11/26/13	68	56	45	49	41	29	100	30	16	1025	1020
11/25/13	65	52	42	52	46	40	100	50	7	1023	1021
11/24/13	62	52	47	51	47	40	100	50	14	1022	1019
11/23/13	57	53	50	54	51	47	100	72	18	1019	1015
11/22/13	56	54	51	56	53	51	100	100	15	1016	1012
11/21/13	69	60	52	56	43	35	99	42	12	1015	1012
11/20/13	76	64	55	44	40	36	61	28	14	1014	1011
11/19/13	77	63	48	45	41	37	68	30	8	1016	1012
11/18/13	81	65	52	45	39	34	55	25	10	1019	1015
11/17/13	74	60	46	45	42	37	82	35	12	1018	1014
11/16/13	72	64	52	52	47	40	75	34	16	1014	1008
11/15/13	81	67	56	53	42	36	67	25	20	1010	1004
11/14/13	84	68	56	43	39	36	52	20	14	1016	1010
11/13/13	83	74	62	41	39	35	42	22	22	1019	1015
11/12/13	91	75	57	38	28	19	26	8	19	1021	1017
11/11/13	91	73	56	35	31	28	38	11	10	1018	1015
11/10/13	86	68	52	39	32	29	43	14	9	1019	1016
11/09/13	86	67	50	35	31	27	47	14	10	1019	1016
11/08/13	84	67	50	31	23	13	34	11	13	1018	1014
11/07/13	82	64	48	19	13	8	27	5	21	1022	1017
11/06/13	79	61	43	20	17	12	37	7	10	1024	1020
11/05/13	75	62	52	56	40	17	100	17	11	1020	1012
11/04/13	80	63	47	56	30	17	96	13	20	1011	1007
11/03/13	83	66	51	27	22	18	29	10	13	1012	1009
11/02/13	86	67	50	30	22	17	30	7	22	1017	1011
11/01/13	82	63	46	30	24	20	39	13	11	1021	1016
TOTALS:	91	63	42	56	36	8	100	5	26	1025	1004

NovaStar Statistical Report
G132: Carefree Ranch Weather Statistics - November 2013

PointID	4932	4932	4932	4928	4928	4928	4931	4931	4924	4933
StatType	max	mean	min	max	mean	min	max	min	max	max
DataType	temp	temp	temp	dewpnt	dewpnt	dewpnt	rhumid	rhumid	pkwind	solrad
Units	DegF	DegF	DegF	degF	degF	degF	rh%	rh%	mph	wsqm
11/30/13	72	59	50	42	38	34	67	27	8	560
11/29/13	69	60	52	39	34	29	61	27	14	588
11/28/13	67	58	52	30	25	22	36	20	17	560
11/27/13	61	55	52	29	25	23	39	23	23	720
11/26/13	64	54	44	39	33	27	71	30	16	566
11/25/13	59	48	38	43	39	34	92	49	9	566
11/24/13	52	47	41	44	38	35	90	54	15	401
11/23/13	52	48	44	50	43	37	100	67	22	346
11/22/13	55	51	48	54	51	48	100	96	15	209
11/21/13	64	58	51	53	43	40	100	45	12	258
11/20/13	65	59	52	48	44	41	73	46	10	385
11/19/13	72	62	53	44	43	38	68	35	10	582
11/18/13	77	65	56	45	42	39	62	27	11	577
11/17/13	68	58	50	45	42	40	79	40	18	709
11/16/13	64	58	50	53	47	39	86	50	15	769
11/15/13	72	64	56	50	42	38	73	32	18	670
11/14/13	78	65	56	43	41	38	60	24	11	604
11/13/13	78	68	62	44	38	34	50	25	25	599
11/12/13	84	76	69	40	26	16	32	10	20	484
11/11/13	88	76	65	37	29	17	27	10	13	610
11/10/13	81	70	59	38	33	30	39	16	9	604
11/09/13	79	67	56	35	31	27	40	14	12	621
11/08/13	79	68	59	33	27	19	36	13	11	648
11/07/13	79	68	59	19	7	-2	16	4	21	648
11/06/13	76	62	49	24	2	-13	27	3	19	648
11/05/13	69	58	50	43	39	24	73	26	12	742
11/04/13	72	62	53	42	32	26	61	22	22	643
11/03/13	75	64	55	42	31	23	51	16	14	648
11/02/13	81	70	60	38	20	11	42	6	21	665
11/01/13	76	63	50	31	26	20	42	14	10	665
TOTALS:	88	61	38	54	34	-13	100	3	25	769

NovaStar Statistical Report
G133: City of Glendale Weather Statistics - November 2013

PointID	5522	5522	5522	5518	5518	5518	5521	5521	4774	4769	4769	4768
StatType	max	mean	min	max	mean	min	max	min	max	max	min	max
DataType	temp	temp	temp	dewpnt	dewpnt	dewpnt	rhumid	rhumid	pkwind	baropr	baropr	solrad
Units	DegF	DegF	DegF	degF	degF	degF	rh%	rh%	mph	mb	mb	wsqm
11/30/13	72	58	44	47	43	39	92	34	0	1025	1022	582
11/29/13	77	59	45	44	39	35	75	24	0	1025	1022	610
11/28/13	73	57	43	39	34	29	75	21	12	1022	1020	582
11/27/13	71	62	52	33	28	27	43	20	14	1024	1020	643
11/26/13	72	59	43	45	38	29	95	26	15	1028	1024	588
11/25/13	64	53	42	45	42	38	96	43	1	1026	1024	588
11/24/13	63	54	46	47	43	39	89	43	5	1025	1022	522
11/23/13	60	54	50	52	47	40	97	56	13	1022	1018	780
11/22/13	59	55	52	56	53	50	98	85	10	1019	1014	176
11/21/13	69	62	54	56	46	43	92	42	10	1018	1016	258
11/20/13	75	65	56	47	45	43	66	36	7	1017	1014	588
11/19/13	79	66	54	47	46	44	75	32	5	1019	1015	582
11/18/13	84	67	53	49	44	40	63	26	0	1022	1019	599
11/17/13	76	62	50	48	45	41	81	34	10	1022	1017	604
11/16/13	73	65	55	53	48	40	76	33	13	1017	1011	720
11/15/13	82	69	57	52	45	38	64	21	17	1014	1008	604
11/14/13	84	68	56	46	44	40	65	24	0	1020	1014	615
11/13/13	85	75	63	47	42	38	54	24	11	1024	1019	621
11/12/13	92	77	60	41	33	25	31	11	11	1025	1021	571
11/11/13	91	71	53	43	39	27	65	16	0	1022	1019	637
11/10/13	84	67	54	43	38	35	56	18	0	1023	1020	786
11/09/13	87	68	52	39	36	33	59	15	1	1023	1020	643
11/08/13	86	67	51	40	30	20	45	14	0	1022	1018	698
11/07/13	86	67	50	27	18	12	30	6	11	1026	1021	676
11/06/13	80	64	51	32	17	6	43	5	0	1028	1024	676
11/05/13	76	64	52	49	42	24	87	20	10	1024	1015	654
11/04/13	81	66	50	52	38	32	69	18	17	1015	1011	654
11/03/13	83	68	53	41	34	29	50	14	9	1016	1012	665
11/02/13	89	70	50	34	29	22	53	8	10	1020	1015	687
11/01/13	82	64	48	35	32	28	59	14	2	1024	1020	681
TOTALS:	92	64	42	56	39	6	98	5	17	1028	1008	786

NovaStar Statistical Report
G134: Coyote Wash Weather Statistics - November 2013

PointID	5267	5267	5267	5264	5264	5264	5266	5266	5259	5268
StatType	max	mean	min	max	mean	min	max	min	max	max
DataType	temp	temp	temp	dewpnt	dewpnt	dewpnt	rhumid	rhumid	pkwind	solrad
Units	DegF	DegF	DegF	degF	degF	degF	rh%	rh%	mph	wsqm
11/30/13	78	61	49	49	41	37	75	23	8	571
11/29/13	74	59	47	47	40	35	75	26	7	571
11/28/13	71	56	43	43	35	29	80	21	18	566
11/27/13	69	58	47	45	35	28	80	21	18	588
11/26/13	70	57	45	51	43	30	99	30	14	571
11/25/13	69	55	44	52	47	39	99	36	9	571
11/24/13	59	53	46	51	47	41	100	55	11	692
11/23/13	57	53	51	55	52	48	99	76	12	154
11/22/13	57	54	52	56	54	51	99	99	13	49
11/21/13	69	61	51	57	45	37	99	47	10	505
11/20/13	75	65	54	49	43	38	66	32	12	632
11/19/13	79	65	50	47	44	37	69	30	13	588
11/18/13	82	67	55	47	42	38	60	23	11	593
11/17/13	76	61	46	48	44	40	89	32	10	626
11/16/13	71	65	60	56	50	42	81	36	17	703
11/15/13	79	67	57	55	45	38	70	31	25	753
11/14/13	86	69	55	45	40	36	60	19	10	626
11/13/13	86	74	61	43	39	36	46	20	15	604
11/12/13	93	78	63	37	24	14	26	6	16	654
11/11/13	93	77	64	35	31	27	30	10	12	632
11/10/13	91	72	60	38	31	26	34	11	9	659
11/09/13	87	69	54	36	30	21	34	13	11	643
11/08/13	88	68	52	34	21	8	32	8	12	604
11/07/13	84	66	50	12	8	-1	16	4	16	659
11/06/13	80	64	50	18	14	6	23	5	9	665
11/05/13	78	63	52	56	35	15	99	14	14	643
11/04/13	82	65	48	60	32	18	99	12	13	769
11/03/13	83	67	51	28	23	18	34	9	13	665
11/02/13	86	69	50	30	22	15	32	7	17	681
11/01/13	86	66	50	28	24	20	38	9	8	687
TOTALS:	93	64	43	60	36	-1	100	4	25	769

NovaStar Statistical Report
G135: Crossroads Park Weather Statistics - November 2013

PointID	6622	6622	6622	6616	6616	6616	6621	6621	6614	6624	6624	6626
StatType	max	mean	min	max	mean	min	max	min	max	max	min	max
DataType	temp	temp	temp	dewpnt	dewpnt	dewpnt	rhumid	rhumid	pkwind	baropr	baropr	solrad
Units	DegF	DegF	DegF	degF	degF	degF	rh%	rh%	mph	mb	mb	wsqm
11/30/13	71	56	44	54	46	40	100	34	7	1019	1016	544
11/29/13	76	58	44	49	42	36	100	24	2	1019	1016	544
11/28/13	75	56	40	47	36	28	100	16	11	1017	1014	527
11/27/13	67	56	45	43	32	24	93	18	17	1018	1014	599
11/26/13	71	56	42	47	38	30	100	23	17	1022	1018	527
11/25/13	64	51	40	48	42	37	100	40	9	1020	1018	527
11/24/13	60	53	45	49	42	36	100	49	14	1019	1016	538
11/23/13	58	56	54	45	42	40	73	53	19	1015	1014	352
11/22/13												
11/21/13	73	64	58	56	46	42	77	37	6	1012	1010	379
11/20/13	75	65	55	49	44	40	80	32	8	1011	1009	593
11/19/13	79	63	50	49	45	42	81	30	9	1014	1010	522
11/18/13	82	65	52	52	44	40	76	23	9	1017	1013	527
11/17/13	77	64	49	49	45	42	92	34	9	1016	1012	560
11/16/13	74	64	57	53	47	41	85	32	14	1011	1006	731
11/15/13	82	69	59	53	43	38	66	22	17	1009	1002	357
11/14/13	84	67	52	49	43	40	85	23	3	1015	1009	549
11/13/13	84	72	61	49	42	37	59	24	17	1019	1014	549
11/12/13	92	74	53	46	37	26	77	9	18	1019	1016	604
11/11/13	93	70	52	46	38	28	74	12	6	1017	1014	560
11/10/13	84	66	52	45	38	32	72	16	8	1018	1014	709
11/09/13	86	66	48	44	37	31	81	14	6	1017	1014	571
11/08/13	86	65	48	47	34	27	68	12	1	1017	1013	621
11/07/13	84	63	45	39	24	7	68	5	17	1020	1015	599
11/06/13	79	62	47	47	20	-2	80	4	8	1022	1018	604
11/05/13	75	63	52	52	46	40	95	30	8	1018	1010	582
11/04/13	76	65	52	58	38	30	70	24	13	1010	1006	280
11/03/13	84	68	55	49	36	28	63	13	10	1013	1007	599
11/02/13	88	67	48	48	30	15	75	6	20	1015	1009	615
11/01/13	79	62	45	41	31	26	67	14	8	1019	1014	615
TOTALS:	93	63	40	58	39	-2	100	4	20	1022	1002	731

Sensors 6622 and 6626 down from 11/4 10:38 – 11/4 17:08. All sensors down from 11/21 20:23 – 11/23 9:53 and 11/23 17:38 – 11/24 00:08.

NovaStar Statistical Report
G136: Desert Mountain School Weather Statistics - November 2013

PointID	4877	4877	4877	4873	4873	4873	4876	4876	4869	4879	4879	4878
StatType	max	mean	min	max	mean	min	max	min	max	max	min	max
DataType	temp	temp	temp	dewpnt	dewpnt	dewpnt	rhumid	rhumid	pkwind	baropr	baropr	solrad
Units	DegF	DegF	DegF	degF	degF	degF	rh%	rh%	mph	mb	mb	wsqm
11/30/13	75	58	45	50	45	38	100	31	9	1024	1017	621
11/29/13	76	60	48	48	39	34	97	24	8	1024	1015	593
11/28/13	73	58	43	40	34	27	83	18	13	1021	1013	615
11/27/13	69	60	51	37	30	25	61	20	18	1020	1015	659
11/26/13	70	57	42	47	40	32	100	29	16	1026	1019	610
11/25/13	64	52	40	52	45	40	100	47	8	1023	1016	610
11/24/13	58	53	45	51	45	39	100	51	8	1019	1016	280
11/23/13	58	54	48	53	47	40	100	55	16	1016	1012	731
11/22/13	58	55	52	58	55	52	100	98	17	1014	1008	176
11/21/13	71	62	52	59	46	40	100	43	16	1015	1010	291
11/20/13	74	63	52	52	45	41	75	36	9	1016	1010	676
11/19/13	78	64	50	47	44	38	71	32	10	1019	1011	615
11/18/13	84	68	55	46	42	39	59	23	8	1023	1014	621
11/17/13	75	61	46	47	42	39	78	33	12	1021	1011	632
11/16/13	70	64	51	54	48	39	75	41	14	1013	1007	709
11/15/13	80	67	54	54	43	37	68	26	17	1011	1006	676
11/14/13	83	67	52	44	41	38	62	25	9	1021	1009	637
11/13/13	86	75	60	43	39	36	49	20	15	1023	1015	643
11/12/13	93	79	71	40	27	19	28	7	13	1027	1019	681
11/11/13	94	76	57	38	32	22	43	11	7	1024	1015	659
11/10/13	87	71	55	38	34	31	42	14	7	1024	1016	670
11/09/13	85	68	50	33	32	29	51	14	7	1024	1015	659
11/08/13	86	69	56	33	26	15	38	11	11	1023	1015	670
11/07/13	85	69	52	15	10	4	19	4	13	1026	1016	687
11/06/13	81	65	55	25	10	-1	25	4	19	1027	1019	687
11/05/13	76	63	51	52	42	26	100	25	9	1021	1010	665
11/04/13	77	65	48	53	34	22	83	18	15	1015	1006	681
11/03/13	81	66	52	45	31	26	45	14	10	1016	1008	687
11/02/13	88	71	52	39	22	16	48	7	15	1022	1011	709
11/01/13	82	63	43	29	27	24	50	12	10	1024	1015	703
TOTALS:	94	64	40	59	37	-1	100	4	19	1027	1006	731

NovaStar Statistical Report
G137: Durango Complex Weather Statistics - November 2013

PointID	4702	4702	4702	4698	4698	4698	4701	4701	4694	4704	4704	4703
StatType	max	mean	min	max	mean	min	max	min	max	max	min	max
DataType	temp	temp	temp	dewpnt	dewpnt	dewpnt	rhumid	rhumid	pkwind	baropr	baropr	solrad
Units	DegF	DegF	DegF	degF	degF	degF	rh%	rh%	mph	mb	mb	wsqm
11/30/13	73	60	48	49	45	40	92	30	2	1021	1017	522
11/29/13	77	61	48	46	39	33	77	23	6	1021	1018	566
11/28/13	75	60	49	43	33	27	64	17	10	1018	1015	566
11/27/13	73	62	53	35	29	25	50	17	12	1020	1015	610
11/26/13	73	60	46	49	39	29	98	21	14	1024	1020	566
11/25/13	66	55	45	49	42	37	91	41	6	1022	1020	560
11/24/13	65	56	50	48	42	39	85	40	9	1020	1018	665
11/23/13	62	55	52	54	48	41	98	54	13	1018	1014	484
11/22/13	60	57	53	59	56	53	98	87	14	1015	1010	192
11/21/13	72	64	57	60	45	41	98	37	11	1014	1012	247
11/20/13	76	67	61	47	44	40	55	30	9	1012	1010	588
11/19/13	81	68	57	46	44	42	64	28	8	1015	1011	549
11/18/13	84	68	55	47	43	40	61	22	1	1018	1014	566
11/17/13	76	65	52	47	44	43	73	32	9	1018	1013	588
11/16/13	76	67	60	53	47	38	74	27	11	1013	1007	610
11/15/13	85	71	60	52	44	36	59	18	11	1010	1003	659
11/14/13	85	71	61	46	42	40	53	21	12	1016	1010	593
11/13/13	86	77	67	45	41	36	43	21	12	1020	1014	588
11/12/13	93	77	59	42	35	23	49	8	12	1021	1017	692
11/11/13	93	73	57	41	37	32	52	12	6	1018	1014	599
11/10/13	86	69	56	39	36	30	52	13	7	1019	1015	621
11/09/13	88	70	56	38	34	30	48	12	8	1018	1015	621
11/08/13	88	69	54	38	29	24	40	11	10	1018	1014	626
11/07/13	85	67	51	29	17	5	32	4	10	1021	1016	654
11/06/13	80	64	51	31	18	-1	47	4	8	1023	1020	643
11/05/13	76	66	56	49	43	22	77	19	12	1019	1011	621
11/04/13	82	68	54	52	37	30	60	14	17	1011	1007	621
11/03/13	85	71	57	36	30	26	41	11	10	1012	1008	637
11/02/13	91	72	55	35	26	13	45	5	12	1016	1010	654
11/01/13	84	67	51	35	30	24	49	11	7	1020	1016	648
TOTALS:	93	66	45	60	38	-1	98	4	17	1024	1003	692

NovaStar Statistical Report
G138: EMF @ Arizona Ave. Weather Statistics - November 2013

PointID	6597	6597	6597	6599	6599	6599	6593	6593	6584	6588
StatType	max	mean	min	max	mean	min	max	min	max	max
DataType	temp	temp	temp	dewpnt	dewpnt	dewpnt	rhumid	rhumid	pkwind	solrad
Units	DegF	DegF	DegF	degF	degF	degF	rh%	rh%	mph	wsqm
11/30/13	67	54	42	50	45	40	97	44	0	374
11/29/13	70	55	42	48	42	38	91	34	0	467
11/28/13	74	56	40	43	34	27	85	19	10	495
11/27/13	68	59	50	36	31	25	60	21	19	549
11/26/13	69	55	40	47	40	31	100	30	18	489
11/25/13	61	50	39	48	42	37	99	46	0	489
11/24/13	60	52	46	48	43	40	98	54	15	615
11/23/13	59	53	48	52	45	42	98	59	21	445
11/22/13	57	57	57	57	56	54	100	88	15	49
11/21/13	73	63	57	57	45	39	96	36	11	396
11/20/13	76	63	52	45	42	39	65	34	13	527
11/19/13	77	62	47	46	42	38	75	32	9	500
11/18/13	80	63	48	46	42	38	74	26	1	505
11/17/13	75	62	46	48	45	37	79	38	9	516
11/16/13	73	62	52	54	46	37	89	33	19	593
11/15/13	82	69	55	53	43	37	70	21	22	571
11/14/13	81	66	50	44	42	37	68	25	3	522
11/13/13	82	73	60	44	42	38	52	25	24	516
11/12/13	91	72	51	43	36	30	50	14	23	577
11/11/13	89	67	46	40	36	29	58	15	8	527
11/10/13	81	63	48	38	34	30	54	19	5	604
11/09/13	84	64	45	38	34	31	57	17	0	538
11/08/13	86	64	45	41	30	20	50	15	3	566
11/07/13	84	63	43	26	21	13	43	7	18	560
11/06/13	76	59	43	46	25	11	79	7	8	566
11/05/13	74	60	49	53	47	38	96	30	10	538
11/04/13	81	64	46	57	37	27	80	23	17	549
11/03/13	83	68	53	48	34	27	49	14	10	560
11/02/13	88	66	42	33	25	20	51	8	16	571
11/01/13	77	60	42	33	27	22	55	14	8	571
TOTALS:	91	61	39	57	38	11	100	7	24	615

All sensors down from 11/22 1:55 – 11/23 6:40.

NovaStar Statistical Report
G139: Estrella Fan Weather Statistics - November 2013

PointID	6892	6892	6892	6888	6888	6888	6891	6891	6883	6894	6894	6896
StatType	max	mean	min	max	mean	min	max	min	max	max	min	max
DataType	temp	temp	temp	dewpnt	dewpnt	dewpnt	rhumid	rhumid	pkwind	baropr	baropr	solrad
Units	DegF	DegF	DegF	degF	degF	degF	rh%	rh%	mph	mb	mb	wsqm
11/30/13	69	59	50	49	45	41	87	45	2	1023	1020	555
11/29/13	72	61	51	44	40	34	66	30	17	1023	1021	604
11/28/13	71	65	60	36	29	24	34	22	30	1020	1018	571
11/27/13	70	65	61	30	27	23	28	18	30	1021	1017	621
11/26/13	72	61	50	47	39	26	83	21	27	1026	1022	588
11/25/13	64	55	46	49	45	39	99	51	5	1025	1022	599
11/24/13	61	55	51	50	45	41	95	56	9	1023	1020	560
11/23/13	64	57	52	50	46	45	85	56	13	1020	1018	313
11/22/13	63	61	61	57	57	55	88	77	1			
11/21/13	72	65	58	50	45	41	55	45	3	1016	1014	357
11/20/13	76	67	61	46	44	39	56	33	9	1015	1013	626
11/19/13	77	67	57	48	45	40	64	32	19	1018	1014	610
11/18/13	82	69	56	47	44	41	61	27	13	1021	1017	610
11/17/13	75	65	54	50	47	44	80	37	11	1020	1016	626
11/16/13	74	65	60	55	49	39	75	30	12	1016	1010	648
11/15/13	82	73	67	59	45	38	75	21	15	1013	1006	626
11/14/13	84	72	60	49	42	39	54	22	10	1019	1013	626
11/13/13	84	77	70	45	42	38	39	24	26	1021	1018	621
11/12/13	93	84	73	42	30	22	25	10	30	1023	1020	687
11/11/13	91	76	60	39	34	25	38	11	30	1021	1018	637
11/10/13	85	71	60	37	34	31	37	15	9	1022	1018	687
11/09/13	86	72	59	36	33	29	36	14	9	1021	1018	659
11/08/13	85	72	58	34	24	13	26	12	7	1020	1016	659
11/07/13	82	74	60	17	13	7	13	7	17	1024	1019	687
11/06/13	78	68	53	33	14	3	32	5	16	1026	1022	698
11/05/13	75	66	56	48	41	22	73	17	13	1022	1014	670
11/04/13	81	71	59	51	35	22	60	16	15	1014	1010	687
11/03/13	82	72	60	29	26	20	26	13	8	1015	1011	687
11/02/13	87	73	57	28	25	14	29	7	13	1019	1014	731
11/01/13	80	68	52	35	28	25	48	14	8	1022	1018	637
TOTALS:	93	68	46	59	37	3	99	5	30	1026	1006	731

All sensors down from 11/22 00:33 – 11/23 8:33. Sensors 6888, 6896, 6894, and 6891 down from 11/1 9:03 – 11/1 16:33. Sensors 6891, 6883, and 6894 down from 11/28 18:11 – 11/29 00:41. Sensors 6894 and 6896 down from 11/3 22:18 – 11/4 5:48.

NovaStar Statistical Report
G140: Fountain Hills Fire Station Statistics - November 2013

PointID	5952	5952	5952	5948	5948	5948	5951	5951
StatType	max	mean	min	max	mean	min	max	min
DataType	temp	temp	temp	dewpnt	dewpnt	dewpnt	rhumid	rhumid
Units	DegF	DegF	DegF	degF	degF	degF	rh%	rh%
11/30/13	76	62	53	49	42	37	77	24
11/29/13	76	63	54	43	36	32	68	21
11/28/13	72	60	50	36	30	25	50	17
11/27/13	68	60	51	33	27	22	48	18
11/26/13	70	59	47	46	36	25	92	23
11/25/13	64	53	43	46	42	38	97	44
11/24/13	60	53	45	43	40	37	89	45
11/23/13	57	53	50	53	47	39	98	54
11/22/13	58	56	53	57	56	52	98	94
11/21/13	72	64	57	59	47	43	98	39
11/20/13	73	65	58	47	45	43	62	35
11/19/13	79	67	55	45	43	40	64	27
11/18/13	83	69	60	48	42	38	58	22
11/17/13	76	64	52	57	44	41	76	32
11/16/13	72	65	57	54	47	41	78	37
11/15/13	81	70	59	50	43	37	58	21
11/14/13	84	70	61	43	42	39	51	21
11/13/13	84	74	64	44	41	35	48	21
11/12/13	90	79	69	38	27	16	22	7
11/11/13	93	77	64	35	30	18	29	9
11/10/13	88	73	61	35	31	23	34	9
11/09/13	87	70	57	35	30	23	42	9
11/08/13	86	71	58	36	25	13	41	10
11/07/13	84	69	58	16	5	-12	12	2
11/06/13	81	64	53	25	6	-13	24	2
11/05/13	76	65	55	50	43	26	71	25
11/04/13	80	68	54	49	33	21	66	18
11/03/13	83	70	58	46	31	20	45	11
11/02/13	90	74	61	29	17	-2	26	3
11/01/13	83	66	51	32	27	19	46	9
TOTALS:	93	66	43	59	35	-13	98	2

NovaStar Statistical Report
G141: G&F Woolsey Peak Weather Statistics - November 2013

PointID	5062	5062	5062	5064	5064	5064	5061	5061
StatType	max	mean	min	max	mean	min	max	min
DataType	temp	temp	temp	dewpnt	dewpnt	dewpnt	rhumid	rhumid
Units	DegF	DegF	DegF	degF	degF	degF	rh%	rh%
11/30/13	64	61	56	43	39	31	57	35
11/29/13	65	61	57	42	35	31	54	34
11/28/13	64	58	53	36	31	28	43	30
11/27/13	62	58	52	34	32	29	47	31
11/26/13	62	57	51	47	41	33	83	38
11/25/13	57	53	48	46	44	40	92	61
11/24/13	53	50	47	50	46	43	100	74
11/23/13	54	51	48	53	50	46	100	84
11/22/13	54	52	50	53	51	48	100	81
11/21/13	66	62	54	54	49	44	100	48
11/20/13	69	65	60	47	44	41	56	39
11/19/13	72	66	61	47	46	44	58	41
11/18/13	76	66	60	47	44	39	55	34
11/17/13	69	61	56	50	47	44	78	46
11/16/13	67	61	57	55	50	44	86	45
11/15/13	77	70	62	55	47	41	80	31
11/14/13	79	72	66	45	44	41	45	29
11/13/13	80	73	67	47	43	40	39	30
11/12/13	86	78	72	44	32	24	31	14
11/11/13	84	76	67	39	36	34	32	19
11/10/13	79	73	65	37	35	27	32	19
11/09/13	80	73	67	38	33	27	30	17
11/08/13	81	72	65	33	27	16	23	11
11/07/13	79	69	62	23	18	13	18	12
11/06/13	71	63	55	24	19	14	26	11
11/05/13	69	62	55	52	41	21	80	19
11/04/13	75	68	62	54	38	26	67	18
11/03/13	79	71	67	31	28	25	25	16
11/02/13	81	71	62	30	28	25	25	13
11/01/13	76	67	58	32	30	27	34	18
TOTALS:	86	65	47	55	38	13	100	11

NovaStar Statistical Report
G142: Gateway Community College Station Statistics - November 2013

PointID	4507	4507	4507	4504	4504	4504	4506	4506
StatType	max	mean	min	max	mean	min	max	min
DataType	temp	temp	temp	dewpnt	dewpnt	dewpnt	rhumid	rhumid
Units	DegF	DegF	DegF	degF	degF	degF	rh%	rh%
11/30/13	72	58	47	46	42	38	88	33
11/29/13	74	60	48	41	36	32	77	23
11/28/13	76	60	49	38	29	24	60	17
11/27/13	72	61	56	28	26	25	32	17
11/26/13	72	59	45	46	36	27	100	21
11/25/13	65	53	43	45	39	36	92	36
11/24/13	65	55	50	43	40	36	76	41
11/23/13	60	54	50	53	47	40	100	55
11/22/13	58	55	52	58	55	52	100	94
11/21/13	69	63	56	57	45	41	100	39
11/20/13	75	65	59	45	43	40	60	32
11/19/13	78	65	55	46	43	40	64	29
11/18/13	84	66	53	47	42	38	69	21
11/17/13	76	63	54	46	44	37	76	32
11/16/13	72	63	58	51	46	38	76	33
11/15/13	81	69	60	49	41	35	59	20
11/14/13	84	70	61	45	41	39	49	22
11/13/13	86	74	67	45	40	36	42	20
11/12/13	93	75	57	41	34	24	52	9
11/11/13	91	71	55	42	37	33	57	14
11/10/13	85	68	54	41	35	31	56	14
11/09/13	87	68	55	39	34	29	47	12
11/08/13	86	67	52	38	29	22	42	12
11/07/13	87	70	59	26	13	5	27	5
11/06/13	80	63	48	31	16	2	46	5
11/05/13	75	64	55	46	40	23	71	21
11/04/13	79	66	55	47	35	29	56	18
11/03/13	82	69	60	42	32	23	44	11
11/02/13	88	69	52	35	25	14	49	6
11/01/13	81	65	51	34	29	24	46	11
TOTALS:	93	64	43	58	37	2	100	5

NovaStar Statistical Report
G143: Gila Bend Landfill Weather Statistics - November 2013

PointID StatType Data Type Units	6912 max temp DegF	6912 mean temp DegF	6912 min temp DegF	6908 max dewpnt degF	6908 mean dewpnt degF	6908 min dewpnt degF	6911 max rhumid rh%	6911 min rhumid rh%	6904 max pkwind mph	6913 max solrad wsqm
11/30/13	71	56	46	53	49	45	98	47	9	544
11/29/13	76	58	48	52	45	41	95	33	8	621
11/28/13	72	60	52	45	38	33	73	31	18	604
11/27/13	70	61	55	39	37	34	51	29	28	533
11/26/13	69	57	47	50	46	38	100	43	18	610
11/25/13	64	53	44	51	47	44	100	52	10	604
11/24/13	62	54	48	52	49	45	100	57	10	626
11/23/13	61	55	51	55	51	48	100	75	18	555
11/22/13	60	55	52	59	55	52	100	89	23	93
11/21/13	71	61	51	60	48	41	97	50	8	462
11/20/13	74	64	56	49	46	40	69	35	13	599
11/19/13	81	64	50	51	46	41	73	35	11	626
11/18/13	84	65	52	52	46	42	75	31	9	621
11/17/13	77	62	51	51	48	44	83	39	12	626
11/16/13	74	65	56	56	51	44	91	35	18	659
11/15/13	84	69	58	57	48	40	73	29	27	670
11/14/13	85	70	59	49	46	41	60	27	14	637
11/13/13	86	76	67	50	47	44	48	30	23	626
11/12/13	93	76	59	47	40	32	43	18	18	665
11/11/13	90	69	52	46	40	33	54	21	13	648
11/10/13	84	66	52	44	38	30	51	24	12	670
11/09/13	86	67	53	44	38	33	51	22	9	659
11/08/13	87	68	55	42	33	25	43	18	13	687
11/07/13	85	66	51	33	27	22	34	14	20	687
11/06/13	77	60	47	39	29	22	71	14	13	692
11/05/13	77	62	51	55	48	32	100	35	8	665
11/04/13	82	64	50	60	39	21	84	29	30	676
11/03/13	84	66	52	49	36	27	41	30	11	681
11/02/13	87	67	49	39	32	26	42	16	15	703
11/01/13	82	62	46	37	32	26	48	19	13	703
TOTALS:	93	63	44	60	42	21	100	14	30	703

Sensor 6911 down from 11/3 9:12 – 11/4 6:57.

NovaStar Statistical Report
G144: Gila Bend Mountains Weather Statistics - November 2013

PointID StatType Data Type Units	5052 max temp DegF	5052 mean temp DegF	5052 min temp DegF	5048 max dewpnt degF	5048 mean dewpnt degF	5048 min dewpnt degF	5051 max rhumid rh%	5051 min rhumid rh%	5044 max pkwind mph	5054 max baropr mb	5054 min baropr mb	5053 max solrad wsqm
11/30/13	68	61	52	44	39	34	62	37	12	1025	1021	577
11/29/13	66	61	56	42	37	33	46	31	13	1024	1020	566
11/28/13	66	58	50	37	34	30	49	32	25	1021	1017	566
11/27/13	64	57	51	39	35	32	57	30	24	1021	1018	610
11/26/13	64	57	50	47	42	38	86	41	24	1026	1022	516
11/25/13	62	55	48	48	45	43	89	55	10	1025	1022	566
11/24/13	57	52	48	48	45	43	100	62	15	1023	1019	544
11/23/13	55	51	48	52	50	46	100	85	27	1020	1017	247
11/22/13	54	52	50	53	51	49	100	96	29	1018	1013	44
11/21/13	71	62	53	54	49	43	100	50	18	1017	1014	379
11/20/13	75	66	57	46	44	42	62	32	7	1017	1014	692
11/19/13	76	67	58	48	46	44	61	36	5	1020	1015	582
11/18/13	79	68	60	46	44	41	55	31	11	1023	1018	588
11/17/13	74	62	53	48	46	43	80	38	13	1021	1015	643
11/16/13	72	62	56	54	46	41	85	38	11	1015	1010	626
11/15/13	81	69	61	53	47	41	77	34	14	1013	1008	676
11/14/13	80	71	64	46	44	42	48	29	15	1020	1013	604
11/13/13	79	73	66	46	44	40	40	31	31	1023	1018	604
11/12/13	86	79	73	42	33	27	34	14	28	1025	1021	621
11/11/13	85	77	67	39	36	33	29	20	15	1023	1019	621
11/10/13	81	73	64	38	33	26	28	18	27	1023	1020	692
11/09/13	84	72	62	37	32	26	34	16	15	1022	1018	626
11/08/13	83	72	63	34	26	18	22	14	19	1021	1018	709
11/07/13	77	69	60	24	20	16	17	11	27	1024	1020	654
11/06/13	72	64	55	27	21	18	25	14	15	1027	1022	654
11/05/13	72	62	54	52	34	21	88	20	19	1022	1014	637
11/04/13	79	67	60	60	39	26	83	23	10	1015	1011	687
11/03/13	82	71	63	33	30	27	28	14	5	1017	1012	654
11/02/13	84	71	62	32	30	27	27	14	23	1019	1015	670
11/01/13	76	67	56	32	30	28	34	19	17	1024	1019	670
TOTALS:	86	65	48	60	38	16	100	11	31	1027	1008	709

NovaStar Statistical Report
G145: Horseshoe Lake Weather Statistics - November 2013

PointID	5892	5892	5892	5888	5888	5888	5891	5891	5884	5894	5894	5893
StatType	max	mean	min	max	mean	min	max	min	max	max	min	max
DataType	temp	temp	temp	dewpnt	dewpnt	dewpnt	rhumid	rhumid	pkwind	baropr	baropr	solrad
Units	DegF	DegF	DegF	degF	degF	degF	rh%	rh%	mph	mb	mb	wsqm
11/30/13	77	56	41	46	40	36	94	25	7	1021	1017	571
11/29/13	74	55	38	45	38	28	93	24	1	1021	1018	489
11/28/13	72	53	37	42	34	24	93	18	6	1019	1016	588
11/27/13	70	54	41	40	34	25	88	18	7	1021	1015	555
11/26/13	69	53	38	44	38	31	100	25	10	1024	1020	593
11/25/13	66	51	38	46	41	36	100	33	10	1021	1019	593
11/24/13	57	50	43	47	42	36	98	47	6	1019	1017	308
11/23/13	55	50	47	52	45	39	100	61	12	1018	1014	236
11/22/13	56	54	52	56	53	49	100	88	13	1015	1010	121
11/21/13	70	60	52	55	44	41	99	36	13	1014	1012	418
11/20/13	72	61	52	48	43	39	75	35	11	1013	1010	571
11/19/13	79	62	44	45	40	32	80	22	13	1015	1011	588
11/18/13	82	62	46	46	40	35	75	22	11	1019	1015	621
11/17/13	74	58	45	46	40	34	84	28	13	1018	1013	714
11/16/13	69	61	49	52	46	39	78	35	19	1013	1007	412
11/15/13	80	64	48	49	40	34	72	24	21	1010	1005	687
11/14/13	84	64	47	47	40	34	77	18	13	1017	1011	643
11/13/13	82	69	54	45	39	33	67	21	10	1021	1016	643
11/12/13	90	73	60	41	27	16	39	7	15	1023	1019	698
11/11/13	93	72	52	34	29	20	47	10	11	1020	1016	654
11/10/13	85	66	48	37	32	27	64	13	8	1020	1017	665
11/09/13	86	64	44	42	30	22	63	12	10	1019	1016	665
11/08/13	84	63	40	36	25	12	57	11	10	1019	1015	676
11/07/13	83	63	43	27	10	-2	39	4	15	1023	1017	687
11/06/13	81	61	50	22	9	-3	27	3	14	1023	1020	533
11/05/13	74	59	45	47	39	14	96	17	10	1020	1011	665
11/04/13	80	62	40	49	33	23	79	18	18	1012	1008	681
11/03/13	82	65	49	39	28	18	56	12	18	1013	1009	676
11/02/13	88	67	44	34	21	11	59	5	14	1018	1012	714
11/01/13	85	61	38	33	26	19	69	8	8	1021	1016	703
TOTALS:	93	60	37	56	35	-3	100	3	21	1024	1005	714

NovaStar Statistical Report
G146: Horsethief Basin Weather Statistics - November 2013

PointID	5702	5702	5702	5698	5698	5698	5701	5701	5694	5704	5704	5703
StatType	max	mean	min	max	mean	min	max	min	max	max	min	max
DataType	temp	temp	temp	dewpnt	dewpnt	dewpnt	rhumid	rhumid	pkwind	baropr	baropr	solrad
Units	DegF	DegF	DegF	degF	degF	degF	rh%	rh%	mph	mb	mb	wsqm
11/30/13	57	47	40	33	30	25	72	34	4	1021	1017	670
11/29/13	53	45	41	32	28	22	70	44	4	1021	1017	632
11/28/13	52	43	34	25	20	12	53	32	1	1019	1015	676
11/27/13	51	38	32	29	21	17	88	32	7	1021	1015	566
11/26/13	53	41	33	30	24	18	88	37	8	1023	1019	670
11/25/13	49	38	30	34	28	19	100	46	11	1021	1017	665
11/24/13	37	32	29	37	31	29	100	100	0	1018	1016	126
11/23/13	36	32	30	36	32	30	100	100	3	1016	1014	104
11/22/13	40	36	33	40	36	33	100	100	19	1014	1012	275
11/21/13	44	41	36	43	40	36	100	81	15	1015	1013	247
11/20/13	50	44	40	42	40	35	100	70	12	1014	1012	418
11/19/13	55	47	43	41	38	32	88	54	16	1018	1013	687
11/18/13	60	50	43	41	38	35	87	46	14	1020	1017	709
11/17/13	53	43	36	40	35	22	100	20	18	1019	1014	714
11/16/13	43	40	38	43	40	38	100	100	25	1014	1009	681
11/15/13	52	47	43	46	38	33	100	56	24	1013	1007	429
11/14/13	67	54	49	36	30	23	60	23	17	1019	1014	698
11/13/13	67	54	46	36	32	28	55	28	12	1022	1017	698
11/12/13	72	58	50	31	21	14	44	15	13	1024	1021	621
11/11/13	73	58	49	32	25	15	44	19	9	1022	1019	687
11/10/13	68	55	49	36	30	23	52	29	4	1021	1019	500
11/09/13	64	55	50	29	26	20	39	25	12	1021	1018	670
11/08/13	64	53	48	27	21	9	37	18	13	1020	1016	637
11/07/13	65	52	43	14	7	-2	19	9	12	1023	1019	681
11/06/13	62	46	35	12	3	-5	36	6	12	1023	1020	687
11/05/13	52	43	35	36	27	11	95	30	11	1020	1013	626
11/04/13	53	46	38	38	24	17	100	29	17	1013	1010	643
11/03/13	57	49	44	29	22	16	40	25	19	1014	1011	687
11/02/13	64	55	47	22	16	12	27	14	19	1020	1015	709
11/01/13	67	52	40	25	20	12	45	15	14	1020	1018	714
TOTALS:	73	46	29	46	27	-5	100	6	25	1024	1007	714

NovaStar Statistical Report
G147: Humboldt Mountain Weather Statistics - November 2013

PointID	4942	4942	4942	4939	4939	4939	4941	4941
StatType	max	mean	min	max	mean	min	max	min
DataType	temp	temp	temp	dewpnt	dewpnt	dewpnt	rhumid	rhumid
Units	DegF	DegF	DegF	degF	degF	degF	rh%	rh%
11/30/13	62	54	49	35	32	30	55	32
11/29/13	58	52	47	34	29	25	53	36
11/28/13	55	47	39	25	22	18	49	28
11/27/13	52	44	40	27	22	19	56	31
11/26/13	57	47	40	32	27	22	64	32
11/25/13	57	43	33	44	32	29	96	40
11/24/13	44	36	34	37	33	31	96	72
11/23/13	43	36	33	42	36	33	99	96
11/22/13	47	43	41	47	43	40	99	94
11/21/13	54	49	44	44	39	37	96	57
11/20/13	57	51	48	42	40	38	77	53
11/19/13	66	55	50	41	39	35	71	39
11/18/13	65	57	51	40	38	35	66	36
11/17/13	60	50	43	42	39	32	92	43
11/16/13	54	47	45	47	43	36	99	59
11/15/13	63	55	48	47	38	34	97	38
11/14/13	72	60	54	40	37	27	59	27
11/13/13	70	60	52	39	35	32	52	30
11/12/13	76	64	59	35	25	16	39	12
11/11/13	78	66	59	32	27	19	32	16
11/10/13	73	63	57	37	30	26	33	21
11/09/13	73	62	55	31	28	26	36	19
11/08/13	72	61	55	31	25	17	36	18
11/07/13	67	58	50	18	8	4	19	7
11/06/13	68	52	41	11	3	-6	23	4
11/05/13	63	50	43	39	34	12	80	25
11/04/13	64	54	41	43	29	21	90	26
11/03/13	67	58	52	41	27	20	65	21
11/02/13	71	62	55	28	18	15	29	11
11/01/13	72	58	48	27	23	19	38	14
TOTALS:	78	53	33	47	30	-6	99	4

NovaStar Statistical Report
G148: Lake Pleasant Weather Statistics - November 2013

PointID	5652	5652	5652	5655	5655	5655	5651	5651	5646	5649	5649
StatType	max	mean	min	max	mean	min	max	min	max	max	min
DataType	temp	temp	temp	dewpnt	dewpnt	dewpnt	rhumid	rhumid	pkwind	baropr	baropr
Units	DegF	DegF	DegF	degF	degF	degF	rh%	rh%	mph	mb	mb
11/30/13	75	63	55	50	43	40	68	30	13	1020	1016
11/29/13	74	62	55	49	40	36	67	27	14	1019	1017
11/28/13	72	62	54	46	35	27	62	19	16	1017	1015
11/27/13	70	62	57	42	32	25	55	19	17	1020	1014
11/26/13	71	61	52	50	39	30	88	27	18	1022	1019
11/25/13	64	55	45	50	45	40	89	46	11	1021	1018
11/24/13	57	53	50	47	44	40	91	57	11	1020	1017
11/23/13	59	54	50	54	47	41	100	57	16	1017	1014
11/22/13	57	55	52	57	53	50	100	81	20	1014	1009
11/21/13	69	63	57	55	47	43	91	43	19	1013	1011
11/20/13	71	65	61	51	46	43	68	39	11	1012	1009
11/19/13	77	67	58	52	45	43	69	31	11	1015	1011
11/18/13	81	69	60	53	44	41	68	25	15	1017	1014
11/17/13	74	63	55	50	46	41	75	32	16	1017	1012
11/16/13	69	64	60	53	47	41	77	40	17	1012	1007
11/15/13	79	68	61	52	45	41	62	28	19	1010	1003
11/14/13	81	70	62	50	43	38	57	25	11	1016	1010
11/13/13	86	75	65	52	41	34	63	20	15	1019	1014
11/12/13	93	79	71	48	33	26	35	9	17	1020	1017
11/11/13	93	77	67	45	37	29	41	12	17	1017	1014
11/10/13	86	73	64	48	39	35	43	17	15	1018	1015
11/09/13	84	71	61	50	37	32	57	15	12	1017	1015
11/08/13	86	70	60	48	31	24	49	12	13	1017	1013
11/07/13	85	71	62	41	22	8	36	5	21	1021	1016
11/06/13	79	67	57	36	20	4	34	5	24	1022	1018
11/05/13	74	65	57	52	40	25	83	20	18	1018	1010
11/04/13	79	66	57	53	36	27	86	16	29	1010	1007
11/03/13	82	69	60	42	33	24	49	14	12	1011	1008
11/02/13	86	74	64	45	27	19	47	8	17	1015	1010
11/01/13	80	68	57	45	32	26	48	14	14	1019	1015
TOTALS:	93	66	45	57	39	4	100	5	29	1022	1003

NovaStar Statistical Report
G149: Lake Pleasant North Weather Statistics - November 2013

PointID	5662	5662	5662	5658	5658	5658	5661	5661	5654	5664	5664	5663
StatType	max	mean	min	max	mean	min	max	min	max	max	min	max
DataType	temp	temp	temp	dewpnt	dewpnt	dewpnt	rhumid	rhumid	pkwind	baropr	baropr	solrad
Units	DegF	DegF	DegF	degF	degF	degF	rh%	rh%	mph	mb	mb	wsqm
11/30/13	72	60	51	48	42	38	73	32	13	1017	1014	533
11/29/13	69	60	52	48	39	33	75	32	12	1017	1012	582
11/28/13	71	59	50	42	33	27	60	21	18	1014	1010	544
11/27/13	67	60	52	38	33	28	54	24	19	1015	1011	654
11/26/13	68	58	46	47	38	32	90	29	22	1019	1015	549
11/25/13	62	53	43	48	43	38	92	48	10	1018	1014	549
11/24/13	56	50	47	47	43	40	98	60	23	1015	1012	313
11/23/13	54	51	49	51	47	41	100	66	14	1013	1009	225
11/22/13	55	53	50	55	52	49	100	87	19	1010	1005	132
11/21/13	65	60	54	55	46	42	99	47	15	1009	1007	297
11/20/13	72	63	57	50	45	42	69	40	9	1010	1006	659
11/19/13	74	64	55	53	44	40	67	36	13	1012	1007	555
11/18/13	79	68	57	49	42	39	55	29	12	1014	1011	538
11/17/13	74	61	52	51	44	38	79	32	10	1015	1008	577
11/16/13	66	62	57	53	48	41	79	47	22	1008	1003	643
11/15/13	75	65	57	53	45	39	68	33	23	1006	1000	632
11/14/13	78	67	59	49	42	36	62	29	11	1013	1006	577
11/13/13	82	72	61	49	42	35	59	21	20	1016	1011	577
11/12/13	88	76	65	45	32	23	38	12	21	1019	1014	621
11/11/13	88	75	65	43	35	25	38	13	15	1016	1012	588
11/10/13	86	71	61	43	37	33	43	18	12	1016	1012	687
11/09/13	81	69	60	46	36	32	55	18	11	1016	1011	599
11/08/13	80	68	57	47	30	18	52	13	11	1016	1011	610
11/07/13	83	68	60	38	22	12	36	8	23	1018	1012	626
11/06/13	76	63	52	44	22	11	36	8	25	1019	1015	632
11/05/13	72	62	54	50	40	25	86	25	18	1015	1006	610
11/04/13	79	64	53	53	36	27	95	20	28	1008	1004	654
11/03/13	79	66	54	47	34	23	51	17	14	1010	1004	626
11/02/13	84	71	61	43	29	22	47	10	17	1014	1007	643
11/01/13	84	65	55	42	32	26	41	16	13	1014	1012	643
TOTALS:	88	63	43	55	38	11	100	8	28	1019	1000	687

Sensors 5662, 5661, and 5658 down from 11/18 17:24 – 11/19 1:09. Sensor 5663 down from 11/17 19:54 – 11/18 12:54. Sensor 5664 down from 11/1 5:23 – 11/1 16:23 and 11/17 20:24 – 11/18 14:54.

NovaStar Statistical Report
G150: Magma FRS Weather Statistics - November 2013

PointID StatType Data Type Units	6717 max temp DegF	6717 mean temp DegF	6717 min temp DegF	6714 max dewpnt degF	6714 mean dewpnt degF	6714 min dewpnt degF	6716 max rhumid rh%	6716 min rhumid rh%	6709 max pkwind mph
11/30/13	65	56	47	51	46	41	88	54	0
11/29/13	76	59	44	50	41	36	85	26	13
11/28/13	73	60	52	41	31	26	67	19	13
11/27/13	67	61	57	30	26	25	33	20	26
11/26/13	68	57	43	45	37	29	99	29	24
11/25/13	61	50	40	47	41	35	95	49	2
11/24/13	63	52	45	51	41	39	87	55	14
11/23/13	56	52	50	51	46	41	100	62	21
11/22/13	60	56	51	60	56	51	100	94	9
11/21/13	74	65	58	57	46	41	84	35	8
11/20/13	75	64	55	49	44	40	63	35	6
11/19/13	77	64	54	49	44	40	65	37	3
11/18/13	80	64	49	56	45	41	80	32	5
11/17/13	76	64	53	55	45	40	64	36	0
11/16/13	73	63	56	54	48	40	86	36	0
11/15/13	81	71	59	55	45	38	77	29	0
11/14/13	84	69	56	52	43	38	57	24	0
11/13/13	81	73	67	45	43	38	43	26	0
11/12/13	90	84	75	42	37	30	27	12	0
11/11/13									
11/10/13	64	62	54	33	32	29	42	31	0
11/09/13	85	68	51	50	35	29	49	17	0
11/08/13	85	70	54	47	33	22	43	15	0
11/07/13	84	69	52	27	17	9	29	7	0
11/06/13	76	62	48	42	21	10	64	9	0
11/05/13	73	62	50	55	50	44	100	39	0
11/04/13	82	66	55	55	41	31	86	25	9
11/03/13	82	70	58	50	43	31	59	24	14
11/02/13	88	68	47	43	30	17	57	12	24
11/01/13	79	63	45	50	33	24	47	22	0
TOTALS:	90	64	40	60	39	9	100	7	26

All sensors down from 11/10 8:04 – 11/12 8:16.

NovaStar Statistical Report
G151: McMicken Dam Weather Statistics - November 2013

PointID	5437	5437	5437	5429	5429	5429	5436	5436	5433	5439	5439	5427
StatType	max	mean	min	max	mean	min	max	min	max	max	min	max
DataType	temp	temp	temp	dewpnt	dewpnt	dewpnt	rhumid	rhumid	pkwind	baropr	baropr	solrad
Units	DegF	DegF	DegF	degF	degF	degF	rh%	rh%	mph	mb	mb	wsqm
11/30/13	75	58	44	47	43	37	99	26	10	1021	1018	555
11/29/13	73	57	45	46	40	33	86	26	9	1021	1018	621
11/28/13	72	59	49	43	33	27	71	19	17	1018	1016	571
11/27/13	70	60	54	39	32	26	54	19	23	1021	1016	632
11/26/13	71	58	45	48	40	33	100	25	16	1024	1020	577
11/25/13	65	53	43	50	45	41	99	46	7	1022	1020	577
11/24/13	61	54	48	52	48	41	99	51	10	1021	1018	374
11/23/13	59	55	51	54	48	42	99	59	30	1018	1015	385
11/22/13	58	55	52	57	55	52	99	98	15	1015	1011	165
11/21/13	69	61	53	58	44	37	98	43	21	1014	1012	659
11/20/13	74	65	55	47	43	39	59	34	13	1013	1011	423
11/19/13	78	64	50	49	42	38	64	31	11	1016	1012	593
11/18/13	81	65	52	45	40	36	56	26	9	1019	1015	593
11/17/13	76	61	50	47	42	37	71	32	11	1018	1013	599
11/16/13	72	65	57	54	48	39	79	36	18	1013	1007	709
11/15/13	81	68	56	52	43	37	62	24	23	1010	1004	681
11/14/13	82	67	53	44	40	37	60	23	10	1017	1011	615
11/13/13	84	73	60	44	39	35	46	23	19	1020	1015	615
11/12/13	91	75	57	37	29	21	27	9	18	1021	1018	703
11/11/13	93	73	55	37	33	27	44	11	11	1018	1015	632
11/10/13	87	69	54	37	34	30	43	14	26	1019	1016	571
11/09/13	84	67	50	36	33	30	49	14	9	1019	1016	637
11/08/13	84	66	49	35	27	15	41	14	10	1018	1014	654
11/07/13	83	64	44	26	19	8	46	5	16	1022	1017	665
11/06/13	78	61	44	34	20	2	64	5	13	1024	1020	670
11/05/13	74	63	52	56	43	23	99	20	15	1020	1011	648
11/04/13	81	64	46	56	30	18	91	14	30	1011	1008	670
11/03/13	84	67	51	35	25	19	29	12	13	1012	1009	665
11/02/13	86	69	48	30	23	18	28	8	20	1016	1011	681
11/01/13	81	63	45	30	25	20	38	11	10	1020	1016	687
TOTALS:	93	63	43	58	37	2	100	5	30	1024	1004	709

Sensors 5427 and 5439 down from 11/1 21:10 – 11/2 4:40.

NovaStar Statistical Report
G152: Mobile Weather Statistics - November 2013

PointID	6972	6972	6972	6969	6969	6969	6971	6971	6964	6973	6973
StatType	max	mean	min	max	mean	min	max	min	max	max	min
DataType	temp	temp	temp	dewpnt	dewpnt	dewpnt	rhumid	rhumid	pkwind	baropr	baropr
Units	DegF	DegF	DegF	degF	degF	degF	rh%	rh%	mph	mb	mb
11/30/13	69	57	46	51	46	42	87	41	5	1024	1020
11/29/13	71	58	47	47	42	38	79	31	7	1023	1020
11/28/13	75	59	51	45	36	30	77	29	14	1020	1018
11/27/13	69	61	56	37	33	30	49	24	20	1023	1017
11/26/13	69	57	46	47	42	36	92	35	14	1027	1022
11/25/13	64	53	44	50	44	41	93	49	5	1025	1022
11/24/13	60	54	50	49	45	41	86	59	13	1023	1020
11/23/13	59	54	52	51	49	44	93	71	18	1020	1016
11/22/13	60	57	53	57	53	50	94	82	19	1017	1011
11/21/13	72	63	53	57	47	39	90	43	11	1016	1013
11/20/13	74	65	56	46	42	38	59	33	14	1014	1012
11/19/13	77	66	52	46	44	39	65	33	9	1017	1013
11/18/13	81	66	52	47	43	40	66	29	8	1021	1017
11/17/13	74	63	50	49	47	42	87	40	9	1020	1014
11/16/13	74	65	56	52	47	41	77	30	14	1014	1008
11/15/13	84	73	62	52	44	38	62	21	26	1011	1004
11/14/13	83	70	58	45	42	39	54	25	12	1019	1011
11/13/13	83	75	67	44	43	39	41	26	27	1022	1017
11/12/13	92	78	59	42	33	25	33	13	19	1024	1020
11/11/13	90	72	55	38	34	30	39	15	10	1021	1017
11/10/13	83	68	55	37	31	24	35	17	9	1022	1018
11/09/13	84	68	56	35	31	26	33	16	9	1021	1018
11/08/13	84	66	52	32	24	13	28	15	10	1020	1016
11/07/13	83	67	52	20	15	8	17	7	18	1024	1019
11/06/13	76	63	51	29	15	5	39	6	16	1027	1022
11/05/13	74	64	51	49	43	26	78	30	11	1022	1012
11/04/13	81	68	53	53	36	21	68	20	18	1012	1008
11/03/13	83	70	57	32	27	23	27	13	14	1014	1009
11/02/13	87	69	51	30	26	21	36	9	13	1018	1013
11/01/13	81	62	45	31	26	21	44	14	11	1023	1018
TOTALS:	92	64	44	57	38	5	94	6	27	1027	1004

NovaStar Statistical Report
G153: Mt. Union Weather Statistics - November 2013

PointID	5382	5382	5382	5378	5378	5378	5381	5381
StatType	max	mean	min	max	mean	min	max	min
DataType	temp	temp	temp	dewpnt	dewpnt	dewpnt	rhumid	rhumid
Units	DegF	DegF	DegF	degF	degF	degF	rh%	rh%
11/30/13	57	43	34	33	27	14	70	31
11/29/13	55	42	36	31	27	22	75	39
11/28/13	54	40	31	26	19	13	61	30
11/27/13	49	38	31	27	19	13	78	23
11/26/13	46	39	33	28	22	17	80	41
11/25/13	47	35	28	36	28	20	100	44
11/24/13	37	31	28	33	30	28	100	85
11/23/13	35	32	29	35	32	29	100	97
11/22/13	37	34	33	37	34	33	100	100
11/21/13	40	38	34	40	38	34	100	95
11/20/13	46	41	38	40	38	30	100	62
11/19/13	57	45	39	41	36	29	98	43
11/18/13	60	46	38	45	36	24	98	46
11/17/13	52	42	33	40	29	-4	100	11
11/16/13	40	38	37	40	37	36	100	97
11/15/13	53	44	36	43	36	26	100	46
11/14/13	63	51	44	34	25	17	66	15
11/13/13	66	53	48	32	29	22	50	23
11/12/13	67	56	51	31	18	10	46	16
11/11/13	66	55	49	29	23	13	45	19
11/10/13	63	52	44	37	31	24	60	34
11/09/13	67	51	42	27	24	19	47	20
11/08/13	69	51	42	24	20	5	47	15
11/07/13	66	51	45	12	6	0	17	8
11/06/13	57	45	36	17	-0	-28	43	3
11/05/13	54	39	32	29	20	7	77	21
11/04/13	55	44	37	30	22	16	75	30
11/03/13	60	47	40	25	21	13	43	24
11/02/13	66	53	45	18	12	4	26	11
11/01/13	66	49	38	23	17	1	55	9
TOTALS:	69	44	28	45	25	-28	100	3

All sensors down from 11/16 8:51 – 11/17 6:36.

NovaStar Statistical Report
G154: Osborn @ 64th St. Weather Statistics - November 2013

PointID	4617	4617	4617	4614	4614	4614	4616	4616	4609
StatType	max	mean	min	max	mean	min	max	min	max
DataType	temp	temp	temp	dewpnt	dewpnt	dewpnt	rhumid	rhumid	pkwind
Units	DegF	DegF	DegF	degF	degF	degF	rh%	rh%	mph
11/30/13	75	59	46	47	44	39	94	28	0
11/29/13	77	60	46	44	39	34	85	21	5
11/28/13	75	60	47	39	30	25	62	16	12
11/27/13	71	62	56	28	26	25	33	17	11
11/26/13	72	59	44	46	36	27	96	21	12
11/25/13	66	53	42	46	41	37	96	36	0
11/24/13	64	55	48	49	40	37	96	39	8
11/23/13	59	54	49	53	46	39	96	51	10
11/22/13	59	57	53	58	55	51	96	89	8
11/21/13	71	63	56	58	47	42	96	38	1
11/20/13	76	65	58	47	45	42	68	32	1
11/19/13	80	65	53	50	45	41	80	28	0
11/18/13	84	66	53	50	45	38	81	21	1
11/17/13	77	63	51	48	45	43	86	32	10
11/16/13	75	64	57	53	47	41	82	32	8
11/15/13	85	70	58	51	43	35	61	18	10
11/14/13	84	69	56	49	44	39	71	21	9
11/13/13	85	75	65	46	41	35	51	20	15
11/12/13	93	76	57	42	34	21	55	8	9
11/11/13	93	72	52	46	40	25	75	11	0
11/10/13	86	67	53	44	39	29	70	14	4
11/09/13	87	67	51	44	36	28	70	11	6
11/08/13	87	66	51	43	33	24	60	10	5
11/07/13	87	69	57	33	13	-3	40	3	10
11/06/13	82	63	46	37	17	-6	55	3	6
11/05/13	77	64	53	47	43	34	80	26	1
11/04/13	82	66	50	46	37	30	58	16	15
11/03/13	84	68	55	45	36	24	57	10	6
11/02/13	89	69	51	45	27	7	64	4	9
11/01/13	82	64	47	40	31	24	66	11	0
TOTALS:	93	64	42	58	38	-6	96	3	15

NovaStar Statistical Report
G155: Phoenix Dam 2B Weather Statistics - November 2013

PointID	4797	4797	4797	4794	4794	4794	4796	4796	4784	4798	4798	4793
StatType	max	mean	min	max	mean	min	max	min	max	max	min	max
DataType	temp	temp	temp	dewpnt	dewpnt	dewpnt	rhumid	rhumid	pkwind	baropr	baropr	solrad
Units	DegF	DegF	DegF	degF	degF	degF	rh%	rh%	mph	mb	mb	wsqm
11/30/13	75	57	43	47	43	38	100	29	6	1025	1020	549
11/29/13	75	58	45	44	38	34	80	25	6	1024	1021	560
11/28/13	71	57	44	38	31	26	64	20	14	1022	1018	538
11/27/13	68	59	50	34	28	24	50	20	18	1024	1019	544
11/26/13	69	57	43	47	37	26	100	25	14	1027	1023	544
11/25/13	63	51	41	47	42	38	100	41	8	1026	1022	538
11/24/13	59	52	45	49	43	37	100	47	11	1025	1021	681
11/23/13	58	54	49	56	47	42	100	63	16	1020	1017	445
11/22/13	57	54	50	57	54	50	100	100	13	1018	1013	159
11/21/13	68	62	53	57	45	40	100	42	10	1017	1015	269
11/20/13	74	64	55	48	43	40	62	34	11	1016	1013	511
11/19/13	78	64	51	46	43	38	72	30	9	1019	1014	544
11/18/13	82	65	52	46	42	38	66	24	6	1022	1017	555
11/17/13	73	61	49	46	43	40	79	36	13	1021	1016	582
11/16/13	71	63	56	52	47	37	76	38	15	1017	1011	698
11/15/13	80	68	57	51	43	37	64	23	20	1014	1007	643
11/14/13	82	67	55	46	42	40	65	25	10	1019	1013	566
11/13/13	82	74	62	45	40	36	53	23	16	1023	1018	571
11/12/13	91	77	58	38	30	21	28	10	17	1024	1020	687
11/11/13	91	72	54	41	36	22	51	13	4	1022	1017	577
11/10/13	83	66	52	43	35	29	53	16	6	1023	1019	626
11/09/13	86	67	50	37	33	29	55	16	7	1022	1019	593
11/08/13	86	67	48	36	29	18	44	12	11	1021	1017	599
11/07/13	82	67	50	25	14	8	31	5	12	1025	1020	626
11/06/13	79	61	45	33	16	3	51	5	7	1027	1023	626
11/05/13	75	63	51	47	40	26	75	27	10	1024	1014	599
11/04/13	79	65	50	48	35	27	62	18	20	1014	1010	621
11/03/13	81	68	57	45	32	26	38	14	11	1015	1011	626
11/02/13	87	70	49	35	25	18	45	8	15	1020	1014	643
11/01/13	80	64	45	35	30	27	59	14	9	1023	1019	643
TOTALS:	91	63	41	57	37	3	100	5	20	1027	1007	698

Sensors 4797 down from 11/23 13:24 – 11/24 3:54.

NovaStar Statistical Report
G156: Pima @ Jomax Weather Statistics - November 2013

PointID	4672	4672	4672	4669	4669	4669	4671	4671	4664	4674	4674	4673
StatType	max	mean	min	max	mean	min	max	min	max	max	min	max
DataType	temp	temp	temp	dewpnt	dewpnt	dewpnt	rhumid	rhumid	pkwind	baropr	baropr	solrad
Units	DegF	DegF	DegF	degF	degF	degF	rh%	rh%	mph	mb	mb	wsqm
11/30/13	73	60	51	46	40	30	71	29	6	1017	1014	544
11/29/13	73	62	53	42	35	29	61	25	24	1017	1014	478
11/28/13	72	60	52	33	27	25	37	20	14	1014	1012	549
11/27/13	66	58	54	30	26	23	41	20	17	1016	1012	385
11/26/13	72	58	47	43	35	30	84	29	12	1020	1016	538
11/25/13	61	51	42	46	40	35	88	47	7	1018	1016	522
11/24/13	56	51	47	41	38	36	78	51	9	1016	1014	341
11/23/13	53	50	46	50	45	40	100	63	20	1014	1010	385
11/22/13	56	53	50	56	53	50	100	100	12	1012	1006	187
11/21/13	67	61	54	56	44	40	100	43	11	1010	1008	286
11/20/13	70	62	54	45	44	41	65	39	6	1009	1007	500
11/19/13	75	64	55	45	43	41	64	32	8	1012	1008	555
11/18/13	79	67	59	45	42	40	57	26	8	1015	1012	555
11/17/13	72	61	49	47	43	41	82	39	14	1014	1010	654
11/16/13	69	61	54	52	47	40	79	39	12	1010	1004	621
11/15/13	77	68	59	51	43	37	67	26	13	1007	1001	599
11/14/13	80	69	60	43	42	41	52	26	10	1013	1008	582
11/13/13	81	73	66	42	39	35	43	21	16	1017	1012	593
11/12/13	88	79	69	39	27	17	27	9	14	1018	1015	566
11/11/13	90	76	60	37	30	19	34	11	10	1015	1013	577
11/10/13	84	72	60	39	32	29	34	14	7	1016	1013	555
11/09/13	82	70	60	33	31	29	34	14	7	1015	1013	615
11/08/13	84	70	62	34	26	17	33	12	9	1015	1011	582
11/07/13	81	70	59	18	8	2	14	4	13	1018	1014	621
11/06/13	77	64	52	24	7	-1	26	5	11	1019	1016	615
11/05/13	73	62	52	46	40	25	71	26	8	1016	1009	676
11/04/13	76	66	57	50	34	26	63	18	12	1007	1004	610
11/03/13	80	67	58	46	33	21	46	13	10	1009	1006	621
11/02/13	85	71	58	39	21	15	41	7	14	1013	1008	610
11/01/13	79	67	53	36	28	24	40	13	7	1017	1013	626
TOTALS:	90	64	42	56	35	-1	100	4	24	1020	1001	676

Sensors 4673 and 4674 down from 11/1 17:57 – 11/2 1:57. Sensor 4674 down from 11/4 20:27 – 11/5 3:57.

NovaStar Statistical Report
G157: Rackensack Canyon Statistics - November 2013

PointID	5942	5942	5942	5939	5939	5939	5941	5941	5934	5938	5938
StatType	max	mean	min	max	mean	min	max	min	max	max	min
DataType	temp	temp	temp	dewpnt	dewpnt	dewpnt	rhumid	rhumid	pkwind	baropr	baropr
Units	DegF	DegF	DegF	degF	degF	degF	rh%	rh%	mph	mb	mb
11/30/13	67	60	56	41	37	35	48	35	7	1022	1019
11/29/13	64	58	55	38	35	29	51	35	9	1022	1019
11/28/13	61	55	48	31	27	24	42	27	15	1020	1016
11/27/13	57	52	49	31	27	25	50	33	20	1022	1017
11/26/13	59	53	48	37	33	28	58	41	14	1024	1022
11/25/13	56	48	41	45	39	35	87	52	9	1022	1018
11/24/13	47	44	42	40	38	36	90	74	13	1019	1016
11/23/13	48	44	41	46	41	38	96	86	22	1017	1014
11/22/13	52	49	46	51	47	45	96	89	20	1015	1010
11/21/13	61	56	51	50	43	40	94	54	11	1015	1013
11/20/13	60	57	54	48	44	42	80	56	13	1014	1012
11/19/13	66	62	57	45	44	41	66	41	16	1018	1013
11/18/13	71	64	58	44	43	41	59	37	8	1021	1018
11/17/13	64	56	50	47	44	40	84	47	14	1019	1014
11/16/13	58	55	52	52	47	41	94	61	16	1014	1008
11/15/13	67	62	55	52	43	39	87	39	24	1013	1006
11/14/13	73	65	58	43	41	33	57	30	11	1019	1013
11/13/13	73	66	59	43	39	35	46	30	13	1024	1018
11/12/13	79	72	66	39	29	19	36	13	14	1025	1022
11/11/13	80	73	67	36	31	21	28	14	14	1022	1020
11/10/13	77	70	65	39	33	29	29	22	10	1022	1020
11/09/13	74	68	63	34	32	29	31	20	12	1021	1019
11/08/13	73	67	61	33	28	19	30	17	13	1021	1017
11/07/13	73	65	58	21	12	7	18	7	13	1024	1020
11/06/13	70	59	49	21	7	-2	28	5	11	1025	1021
11/05/13	62	56	51	44	40	23	72	30	15	1021	1012
11/04/13	68	61	50	45	33	24	78	22	25	1012	1009
11/03/13	69	64	59	44	31	23	56	20	16	1014	1011
11/02/13	77	69	62	33	22	18	27	10	16	1020	1014
11/01/13	73	64	56	29	27	22	32	14	14	1022	1019
TOTALS:	80	60	41	52	35	-2	96	5	25	1025	1006

NovaStar Statistical Report
G158: Saguaro Lake Weather Statistics - November 2013

PointID StatType Data Type Units	6782 max temp DegF	6782 mean temp DegF	6782 min temp DegF	6778 max dewpnt degF	6778 mean dewpnt degF	6778 min dewpnt degF	6781 max rhumid rh%	6781 min rhumid rh%	6774 max pkwind mph	6784 max baropr mb	6784 min baropr mb	6783 max solrad wsqm
11/30/13	76	57	45	46	43	39	88	29	3	1023	1019	495
11/29/13	75	60	50	52	38	30	79	27	7	1023	1020	549
11/28/13	71	58	52	43	31	24	53	23	18	1021	1018	544
11/27/13	64	60	56	35	29	24	40	25	23	1023	1018	495
11/26/13	67	57	43	41	36	28	89	29	20	1026	1022	544
11/25/13	65	51	39	43	39	34	88	36	6	1025	1022	544
11/24/13	56	50	43	41	38	35	80	52	15	1023	1020	511
11/23/13	53	51	48	50	42	38	100	59	30	1021	1018	330
11/22/13	56	53	50	55	52	49	100	84	16	1018	1012	126
11/21/13	71	61	54	54	46	41	95	38	9	1016	1014	324
11/20/13	73	62	55	48	44	42	70	38	7	1015	1012	604
11/19/13	79	64	50	49	43	40	79	29	5	1018	1013	555
11/18/13	83	65	52	52	42	37	68	23	7	1020	1016	555
11/17/13	75	62	52	50	44	40	72	32	8	1020	1016	593
11/16/13	72	63	55	53	46	41	82	36	11	1015	1010	681
11/15/13	79	67	55	53	43	38	63	23	12	1013	1005	396
11/14/13	84	68	56	52	42	39	54	22	6	1019	1013	577
11/13/13	81	70	64	55	45	39	57	30	21	1022	1017	582
11/12/13	84	74	59	47	36	23	50	14	21	1023	1020	549
11/11/13	86	70	57	49	38	30	54	18	13	1021	1016	593
11/10/13	86	67	52	51	36	30	57	17	6	1022	1018	615
11/09/13	84	66	51	56	36	30	60	15	3	1021	1017	604
11/08/13	86	67	52	46	33	21	51	14	6	1021	1016	610
11/07/13	80	67	56	34	20	7	34	7	15	1024	1018	615
11/06/13	76	62	51	44	20	8	32	7	15	1026	1022	632
11/05/13	76	63	50	49	43	27	88	29	7	1022	1014	687
11/04/13	81	66	49	48	38	30	68	21	12	1014	1009	621
11/03/13	82	67	55	46	34	25	52	17	8	1015	1010	637
11/02/13	87	70	52	44	29	21	52	9	15	1019	1013	676
11/01/13	82	63	45	42	31	27	62	13	6	1022	1018	648
TOTALS:	87	63	39	56	38	7	100	7	30	1026	1005	687

NovaStar Statistical Report
G159: South Mountain Fan Weather Statistics - November 2013

PointID StatType Data Type Units	6562 max temp DegF	6562 mean temp DegF	6562 min temp DegF	6556 max dewpnt degF	6556 mean dewpnt degF	6556 min dewpnt degF	6561 max rhumid rh%	6561 min rhumid rh%	6554 max pkwind mph	6564 max baropr mb	6564 min baropr mb	6566 max solrad wsqm
11/30/13	72	62	51	49	45	41	79	34	5	1025	1019	555
11/29/13	74	63	52	44	40	35	65	27	10	1024	1019	588
11/28/13	73	61	49	42	34	30	64	22	9	1023	1017	582
11/27/13	71	62	52	39	31	26	57	20	12	1024	1018	621
11/26/13	72	61	48	47	40	27	91	23	16	1028	1021	582
11/25/13	64	55	46	47	43	39	91	40	7	1026	1022	588
11/24/13	63	56	50	49	44	39	85	50	11	1025	1021	621
11/23/13	60	55	52	55	51	44	100	61	13	1022	1019	588
11/22/13	61	57	53	60	56	51	100	74	18	1020	1014	220
11/21/13	72	65	58	60	46	40	100	39	9	1017	1014	291
11/20/13	78	68	60	48	44	40	61	30	11	1016	1012	582
11/19/13	81	69	55	47	45	41	67	30	10	1019	1013	588
11/18/13	84	70	58	48	43	41	56	23	7	1022	1015	599
11/17/13	76	66	54	49	47	43	75	36	12	1021	1016	599
11/16/13	76	67	60	54	48	40	75	30	12	1017	1010	670
11/15/13	86	74	69	52	44	38	55	20	19	1014	1006	698
11/14/13	84	72	61	44	43	41	50	23	8	1020	1013	615
11/13/13	86	77	65	45	42	38	42	22	15	1023	1016	610
11/12/13	94	82	67	41	30	21	27	9	18	1023	1018	698
11/11/13	92	76	61	38	36	32	38	13	12	1022	1016	626
11/10/13	87	74	60	38	35	31	37	15	8	1023	1017	687
11/09/13	87	72	57	37	34	31	41	14	8	1022	1017	643
11/08/13	87	72	57	33	27	12	26	11	7	1022	1015	698
11/07/13	86	72	58	18	12	6	14	5	12	1026	1018	670
11/06/13	79	68	55	26	12	4	28	5	12	1028	1022	676
11/05/13	76	67	55	48	42	21	75	15	18	1023	1015	648
11/04/13	83	70	54	51	36	22	65	17	20	1015	1009	665
11/03/13	85	75	62	47	30	22	40	13	11	1016	1009	670
11/02/13	90	74	59	28	24	18	27	7	10	1020	1012	681
11/01/13	83	68	51	30	28	25	41	12	8	1025	1017	687
TOTALS:	94	68	46	60	38	4	100	5	20	1028	1006	698

NovaStar Statistical Report
G160: South Mountain Park Weather Statistics - November 2013

PointID StatType Data Type Units	6512 max temp DegF	6512 mean temp DegF	6512 min temp DegF	6508 max dewpnt degF	6508 mean dewpnt degF	6508 min dewpnt degF	6511 max rhumid rh%	6511 min rhumid rh%	6504 max pkwind mph	6514 max baropr mb	6514 min baropr mb	6513 max solrad wsqm
11/30/13	65	60	54	46	40	36	59	40	11	1024	1019	560
11/29/13	67	60	53	43	37	32	50	34	9	1024	1019	593
11/28/13	64	58	48	33	30	26	45	30	9	1021	1014	588
11/27/13	64	57	53	32	29	26	38	28	14	1023	1015	484
11/26/13	63	57	50	42	36	28	75	31	15	1023	1019	588
11/25/13	57	51	44	43	39	36	76	57	4	1023	1016	599
11/24/13	55	49	46	44	41	36	88	64	5	1019	1014	670
11/23/13	52	49	45	49	46	42	100	71	15	1016	1010	538
11/22/13	55	51	48	55	51	47	100	95	21	1014	1008	220
11/21/13	64	60	54	55	45	41	100	49	4	1016	1013	297
11/20/13	70	64	59	47	44	40	60	41	8	1015	1011	588
11/19/13	71	65	57	47	45	43	63	42	9	1019	1012	599
11/18/13	74	67	60	46	43	40	53	34	10	1021	1015	604
11/17/13	67	61	53	49	46	43	82	48	9	1021	1010	610
11/16/13	67	61	55	54	48	41	94	41	10	1016	1007	676
11/15/13	76	68	61	51	44	40	67	28	20	1013	1005	549
11/14/13	75	68	62	45	43	42	50	34	12	1019	1013	621
11/13/13	76	70	64	45	43	39	43	32	12	1025	1019	615
11/12/13	84	76	70	42	34	26	33	16	16	1026	1021	538
11/11/13	82	74	67	41	37	29	31	17	13	1022	1015	632
11/10/13	79	72	64	39	36	32	30	21	13	1023	1016	533
11/09/13	77	70	62	38	36	34	37	23	1	1022	1015	643
11/08/13	77	70	62	37	31	23	28	16	5	1021	1015	648
11/07/13	75	68	61	23	19	13	17	11	17	1025	1018	670
11/06/13	70	62	53	32	16	11	36	10	15	1025	1018	676
11/05/13	67	61	53	47	42	24	78	25	14	1023	1009	698
11/04/13	74	66	58	48	37	26	71	20	17	1013	1008	665
11/03/13	76	69	62	47	35	27	60	20	9	1015	1009	670
11/02/13	81	72	63	30	27	25	25	12	14	1020	1012	687
11/01/13	74	66	57	33	30	28	35	20	7	1021	1014	687
TOTALS:	84	63	44	55	38	11	100	10	21	1026	1005	698

NovaStar Statistical Report
G161: Upper Sycamore Creek Weather Statistics - November 2013

PointID	5882	5882	5882	5889	5889	5889	5883	5883	5866	5869	5869
StatType	max	mean	min	max	mean	min	max	min	max	max	min
DataType	temp	temp	temp	dewpnt	dewpnt	dewpnt	rhumid	rhumid	pkwind	baropr	baropr
Units	DegF	DegF	DegF	degF	degF	degF	rh%	rh%	mph	mb	mb
11/30/13	61	56	51	40	38	34	61	41	16	879	877
11/29/13	58	53	49	39	35	32	56	45	18	879	876
11/28/13	54	48	41	31	28	24	57	37	21	877	873
11/27/13	49	45	42	33	27	25	66	42	21	879	874
11/26/13	54	48	45	38	34	29	68	52	26	881	878
11/25/13	53	44	36	41	36	32	100	54	22	878	874
11/24/13	38	37	36	38	37	36	100	98	33	875	873
11/23/13	44	39	37	43	38	36	100	98	41	873	871
11/22/13	52	48	44	51	48	44	99	90	44	871	868
11/21/13	55	52	49	48	44	42	92	65	16	872	870
11/20/13	57	54	51	46	45	42	84	65	14	871	869
11/19/13	65	58	54	46	43	38	72	42	16	875	871
11/18/13	66	59	54	45	42	40	67	42	14	878	875
11/17/13	60	53	48	47	43	38	96	47	17	876	870
11/16/13	55	51	48	50	47	42	98	65	21	870	865
11/15/13	63	58	52	51	43	39	94	46	26	870	863
11/14/13	71	60	53	45	41	31	74	23	14	876	871
11/13/13	64	58	52	46	42	38	69	48	22	882	876
11/12/13	72	66	60	42	30	19	47	16	26	883	880
11/11/13	75	67	62	36	31	24	35	18	29	880	878
11/10/13	72	66	60	38	34	30	35	27	15	880	878
11/09/13	72	64	59	35	33	27	40	24	12	878	876
11/08/13	70	62	56	35	31	27	37	25	18	878	875
11/07/13	66	59	54	25	14	7	26	12	26	881	878
11/06/13	65	54	44	14	8	1	23	8	24	881	877
11/05/13	59	51	46	44	35	14	86	24	25	877	869
11/04/13	64	58	47	45	36	30	89	33	20	869	867
11/03/13	66	60	56	44	35	26	61	26	21	872	869
11/02/13	69	63	57	28	23	21	27	16	26	878	872
11/01/13	69	60	53	29	26	18	37	16	27	879	876
TOTALS:	75	55	36	51	35	1	100	8	44	883	863

NovaStar Statistical Report
G162: Thompson Peak Weather Statistics - November 2013

PointID	5947	5947	5947	5943	5943	5943	5946	5946
StatType	max	mean	min	max	mean	min	max	min
DataType	temp	temp	temp	dewpnt	dewpnt	dewpnt	rhumid	rhumid
Units	DegF	DegF	DegF	degF	degF	degF	rh%	rh%
11/30/13	67	58	53	42	37	34	54	36
11/29/13	67	57	52	38	33	27	47	30
11/28/13	60	52	46	28	25	22	42	28
11/27/13	56	50	46	26	24	22	43	27
11/26/13	63	51	46	41	32	25	82	37
11/25/13	54	46	40	42	38	34	87	60
11/24/13	48	42	39	40	37	34	99	69
11/23/13	45	42	39	44	41	38	100	83
11/22/13	52	47	44	51	47	44	100	91
11/21/13	61	56	49	51	43	39	100	51
11/20/13	64	58	56	44	43	39	65	46
11/19/13	71	62	57	45	43	41	61	37
11/18/13	73	63	58	44	41	37	54	33
11/17/13	66	57	48	49	44	40	89	45
11/16/13	62	55	52	53	47	40	100	51
11/15/13	71	63	55	51	42	37	86	32
11/14/13	75	64	57	43	41	34	57	30
11/13/13	73	65	58	42	39	35	50	32
11/12/13	77	71	66	38	27	18	33	13
11/11/13	82	72	66	35	30	20	26	13
11/10/13	79	69	63	34	31	28	27	17
11/09/13	77	68	61	33	30	27	31	18
11/08/13	78	66	60	34	26	17	28	15
11/07/13	73	64	56	18	8	1	15	6
11/06/13	70	58	48	22	5	0	29	6
11/05/13	66	56	50	44	39	22	73	25
11/04/13	73	62	50	44	32	21	82	19
11/03/13	75	65	59	46	32	23	64	17
11/02/13	81	67	60	30	20	13	25	7
11/01/13	73	63	54	29	25	21	33	15
TOTALS:	82	59	39	53	33	0	100	6

NovaStar Statistical Report
G163: Tiger Wash Fan Weather Statistics - November 2013

PointID	5142	5142	5142	5146	5146	5146	5141	5141	5134	5144	5144	5143
StatType	max	mean	min	max	mean	min	max	min	max	max	min	max
DataType	temp	temp	temp	dewpnt	dewpnt	dewpnt	rhumid	rhumid	pkwind	baropr	baropr	solrad
Units	DegF	DegF	DegF	degF	degF	degF	rh%	rh%	mph	mb	mb	wsqm
11/30/13	72	58	46	48	43	39	83	30	8	1025	1020	544
11/29/13	72	59	50	49	39	32	82	28	7	1024	1019	467
11/28/13	69	58	50	42	35	30	65	23	15	1020	1016	566
11/27/13	69	59	53	41	35	29	58	23	15	1021	1017	582
11/26/13	71	58	46	47	42	35	95	29	15	1026	1021	555
11/25/13	66	53	43	51	47	43	99	51	7	1025	1020	566
11/24/13	62	53	47	50	47	40	98	53	11	1022	1019	555
11/23/13	59	53	51	53	51	49	100	77	12	1019	1015	495
11/22/13	55	54	52	54	53	50	100	94	24	1016	1013	44
11/21/13	68	61	52	55	47	38	98	51	16	1016	1013	462
11/20/13	77	64	55	46	42	38	67	29	8	1017	1013	560
11/19/13	76	63	52	46	44	41	73	32	9	1019	1014	593
11/18/13	81	65	52	45	42	39	63	27	10	1023	1017	593
11/17/13	73	60	50	53	44	40	82	36	12	1021	1014	654
11/16/13	71	62	53	54	46	35	90	32	14	1015	1012	522
11/15/13	81	68	59	54	45	38	73	29	18	1012	1007	692
11/14/13	84	68	56	44	41	38	58	21	8	1021	1012	621
11/13/13	88	75	62	45	40	36	46	19	14	1023	1018	632
11/12/13	94	77	62	39	27	21	29	9	14	1026	1020	637
11/11/13	91	73	57	35	33	30	38	13	9	1023	1018	626
11/10/13	91	70	57	36	32	29	36	13	9	1023	1019	698
11/09/13	84	69	56	33	31	26	35	15	9	1023	1017	637
11/08/13	85	69	57	32	22	11	32	10	14	1022	1017	665
11/07/13	84	66	50	16	12	8	22	5	18	1025	1019	670
11/06/13	79	60	44	24	16	12	30	9	10	1027	1021	654
11/05/13	76	62	48	49	31	18	75	14	16	1021	1013	648
11/04/13	78	65	48	42	30	22	50	17	11	1015	1010	709
11/03/13	82	66	53	30	26	23	37	11	12	1016	1010	665
11/02/13	85	69	55	32	25	22	36	9	15	1020	1013	676
11/01/13	84	65	48	30	27	23	43	12	8	1025	1018	692
TOTALS:	94	63	43	55	36	8	100	5	24	1027	1007	709

Sensor 5143 and 5144 down from 11/15 23:10 – 11/16 8:10.

NovaStar Statistical Report
G164: Usery Mtn. Park Weather Statistics - November 2013

PointID StatType Data Type Units	6652 max temp DegF	6652 mean temp DegF	6652 min temp DegF	6646 max dewpnt degF	6646 mean dewpnt degF	6646 min dewpnt degF	6651 max rhumid rh%	6651 min rhumid rh%	6644 max pkwind mph	6654 max baropr mb	6654 min baropr mb	6653 max solrad wsqm
11/30/13	71	58	50	44	40	36	79	34	8	1019	1014	582
11/29/13	73	60	51	41	35	30	56	28	10	1019	1015	604
11/28/13	71	60	53	31	27	23	39	21	18	1016	1012	615
11/27/13	64	58	55	27	24	22	31	21	19	1018	1013	615
11/26/13	67	59	52	36	31	25	56	23	16	1021	1017	615
11/25/13	60	50	40	43	38	32	89	44	9	1021	1017	615
11/24/13	57	49	43	43	38	34	89	52	11	1019	1016	527
11/23/13	54	50	46	50	43	38	100	59	21	1016	1013	242
11/22/13	55	52	48	54	52	48	100	100	11	1014	1008	236
11/21/13	68	62	55	55	44	38	100	42	11	1012	1009	313
11/20/13	70	63	57	46	43	40	63	38	7	1011	1008	643
11/19/13	74	64	55	45	43	40	64	34	5	1014	1009	632
11/18/13	79	66	57	45	41	37	53	27	12	1016	1012	676
11/17/13	72	63	55	47	43	40	68	35	12	1015	1011	637
11/16/13	69	61	56	53	46	38	83	38	13	1012	1006	604
11/15/13	77	68	60	52	42	37	72	25	17	1009	1002	516
11/14/13	80	68	59	44	41	38	52	27	14	1014	1009	648
11/13/13	79	71	65	43	40	36	41	27	19	1018	1012	648
11/12/13	86	78	72	39	30	22	27	11	17	1018	1015	637
11/11/13	89	76	63	36	32	27	32	13	13	1016	1012	670
11/10/13	84	70	60	34	32	30	34	15	11	1017	1013	648
11/09/13	83	69	56	35	32	30	42	16	8	1016	1012	676
11/08/13	83	69	58	36	29	22	31	14	10	1016	1011	687
11/07/13	81	70	62	21	15	8	16	6	18	1019	1014	709
11/06/13	77	64	51	26	10	2	30	6	18	1021	1017	709
11/05/13	71	61	51	47	42	25	82	28	14	1018	1010	736
11/04/13	77	66	56	51	35	27	71	25	13	1010	1004	692
11/03/13	79	69	62	47	35	23	48	18	12	1011	1006	703
11/02/13	86	74	66	28	22	18	21	7	15	1015	1008	725
11/01/13	78	65	51	31	28	20	41	14	14	1018	1013	725
TOTALS:	89	64	40	55	35	2	100	6	21	1021	1002	736

NovaStar Statistical Report
G165: Wickenburg Airport Weather Statistics - November 2013

PointID	7122	7122	7122	7116	7116	7116	7121	7121	7114	7124	7124	7123
StatType	max	mean	min	max	mean	min	max	min	max	max	min	max
DataType	temp	temp	temp	dewpnt	dewpnt	dewpnt	rhumid	rhumid	pkwind	baropr	baropr	solrad
Units	DegF	DegF	DegF	degF	degF	degF	rh%	rh%	mph	mb	mb	wsqm
11/30/13	71	54	40	41	37	34	83	28	9	1021	1017	538
11/29/13	67	53	43	39	34	30	75	28	12	1020	1015	588
11/28/13	65	53	41	33	29	24	68	23	18	1017	1013	544
11/27/13	64	52	42	37	30	24	79	21	18	1018	1014	637
11/26/13	65	51	40	43	38	32	100	30	11	1023	1018	549
11/25/13	62	49	37	43	40	36	100	41	9	1020	1016	549
11/24/13	55	47	43	46	42	36	100	54	9	1018	1015	511
11/23/13	52	49	46	49	45	40	100	68	15	1016	1012	264
11/22/13	51	49	48	51	49	48	100	91	9	1012	1009	44
11/21/13	63	56	47	51	43	34	91	50	14	1013	1010	236
11/20/13	69	60	50	43	40	38	64	37	13	1013	1010	582
11/19/13	72	59	46	43	40	37	73	33	12	1015	1010	566
11/18/13	75	62	45	43	39	32	67	28	14	1019	1014	566
11/17/13	67	55	44	44	40	37	89	34	12	1017	1011	615
11/16/13	64	58	51	51	45	37	87	39	15	1012	1006	643
11/15/13	73	62	52	49	41	35	73	32	21	1010	1004	637
11/14/13	79	63	49	39	36	33	57	19	9	1016	1010	577
11/13/13	81	68	54	39	34	27	52	18	14	1019	1015	593
11/12/13	86	70	52	28	23	14	33	9	15	1022	1017	538
11/11/13	86	68	50	32	30	27	44	12	14	1019	1015	599
11/10/13	84	66	50	34	30	26	41	14	8	1019	1016	571
11/09/13	80	64	49	30	27	24	39	14	17	1019	1014	610
11/08/13	81	63	45	29	20	7	36	11	10	1018	1015	610
11/07/13	79	60	44	12	8	5	20	5	15	1022	1016	637
11/06/13	75	57	38	17	12	7	32	8	8	1023	1018	632
11/05/13	67	56	43	48	30	14	90	16	17	1018	1009	626
11/04/13	73	59	43	50	28	19	89	14	18	1010	1007	698
11/03/13	76	60	45	26	22	18	39	13	16	1012	1007	637
11/02/13	80	63	46	28	19	15	37	8	21	1016	1011	648
11/01/13	79	60	43	27	23	21	45	11	12	1020	1015	659
TOTALS:	86	58	37	51	32	5	100	5	21	1023	1004	698

Sensors 7116, 7121, and 7122 down from 11/17 21:37 – 11/18 5:06.

NovaStar Statistical Report
G130: Bartlett Lake Weather Statistics – December 2013

PointID	5912	5912	5912	5908	5908	5908	5911	5911	5904	5914	5914	5913
StatType	max	mean	min	max	mean	min	max	min	max	max	min	max
DataType	temp	temp	temp	dewpnt	dewpnt	dewpnt	rhumid	rhumid	pkwind	baropr	baropr	solrad
Units	DegF	DegF	DegF	degF	degF	degF	rh%	rh%	mph	mb	mb	wsqm
12/31/13	74	54	44	39	31	26	66	18	17	1019	1014	560
12/30/13	71	53	44	35	25	17	64	14	19	1021	1016	566
12/29/13	71	56	44	38	29	18	71	17	20	1016	1010	555
12/28/13	72	53	44	39	32	26	70	21	18	1015	1010	511
12/27/13	74	58	48	46	27	14	62	13	27	1020	1015	560
12/26/13	71	59	51	38	24	15	57	15	23	1021	1016	566
12/25/13	74	61	51	37	22	16	57	11	23	1021	1016	566
12/24/13	72	57	48	41	32	24	67	20	21	1020	1015	555
12/23/13	69	55	43	41	34	28	80	21	18	1023	1018	555
12/22/13	62	48	39	42	38	31	93	31	16	1020	1012	544
12/21/13	56	50	43	47	41	35	89	48	16	1011	1005	549
12/20/13	67	53	47	56	46	38	96	60	24	1006	1002	484
12/19/13	69	57	45	47	37	28	81	23	29	1008	1004	544
12/18/13	76	62	51	43	34	26	62	16	19	1015	1007	544
12/17/13	85	64	52	40	32	24	50	12	24	1020	1015	588
12/16/13	79	62	52	37	31	18	52	14	22	1021	1016	571
12/15/13	72	58	45	38	28	21	53	17	21	1021	1017	555
12/14/13	72	56	43	40	27	19	74	15	22	1022	1015	560
12/13/13	63	51	41	38	32	29	78	27	13	1019	1013	538
12/12/13	75	62	49	39	30	21	50	20	23	1018	1014	593
12/11/13	72	57	45	30	20	15	41	13	24	1019	1015	555
12/10/13	63	49	40	25	15	8	40	12	28	1019	1014	648
12/09/13	58	45	35	32	18	8	80	14	23	1020	1012	566
12/08/13	57	50	40	43	33	23	78	30	20	1015	1010	533
12/07/13	54	44	31	34	26	21	78	31	17	1015	1010	560
12/06/13	55	42	31	27	20	14	77	18	12	1018	1012	566
12/05/13	56	46	36	35	26	18	80	23	20	1013	1007	566
12/04/13	58	54	48	50	36	29	64	38	18	1008	1007	165
12/03/13	63	57	44	45	41	39	91	43	8	1010	1006	560
12/02/13	69	58	50	49	39	33	76	30	20	1017	1009	495
12/01/13	72	61	55	46	40	35	67	26	21	1020	1016	560
TOTALS:	85	55	31	56	30	8	96	11	29	1023	1002	648

All sensors down from 12/3 11:25 – 12/4 13:07.

NovaStar Statistical Report
G131: Buckeye FRS #1 Weather Statistics - December 2013

PointID	5282	5282	5282	5278	5278	5278	5281	5281	5274	5284	5284
StatType	max	mean	min	max	mean	min	max	min	max	max	min
DataType	temp	temp	temp	dewpnt	dewpnt	dewpnt	rhumid	rhumid	pkwind	baropr	baropr
Units	DegF	DegF	DegF	degF	degF	degF	rh%	rh%	mph	mb	mb
12/31/13	72	51	36	34	25	22	61	15	7	1023	1019
12/30/13	69	51	38	28	21	16	54	15	10	1024	1021
12/29/13	70	52	36	31	27	22	75	15	9	1021	1015
12/28/13	63	52	42	33	28	21	61	19	16	1020	1015
12/27/13	75	54	40	32	26	19	56	12	8	1023	1019
12/26/13	72	54	42	32	23	16	63	11	13	1024	1020
12/25/13	73	54	40	37	29	17	76	11	13	1025	1021
12/24/13	70	54	40	39	33	28	76	21	10	1023	1020
12/23/13	72	52	40	42	35	26	98	18	10	1027	1023
12/22/13	63	48	38	44	39	34	100	34	6	1025	1018
12/21/13	60	49	39	47	40	30	100	33	26	1018	1011
12/20/13	57	52	45	53	48	45	100	68	21	1011	1006
12/19/13	67	55	43	51	39	30	95	29	16	1011	1007
12/18/13	73	59	48	39	32	25	61	17	11	1018	1011
12/17/13	81	60	45	34	29	26	56	14	8	1023	1018
12/16/13	74	56	40	35	29	22	61	16	23	1023	1020
12/15/13	69	53	38	29	22	17	51	13	10	1026	1021
12/14/13	72	52	40	28	25	20	62	15	11	1028	1021
12/13/13	51	42	36	30	23	18	73	38	5	1021	1019
12/12/13	69	54	44	30	26	22	55	21	11	1021	1018
12/11/13	69	51	35	26	19	14	52	12	9	1023	1020
12/10/13	62	44	33	18	13	8	46	11	13	1026	1020
12/09/13	55	42	31	19	12	6	55	13	14	1026	1020
12/08/13	56	48	36	40	25	16	75	22	17	1020	1016
12/07/13	56	45	31	40	28	22	78	32	16	1019	1015
12/06/13	55	41	30	28	20	14	73	19	10	1023	1019
12/05/13	55	43	32	29	21	13	77	17	27	1019	1015
12/04/13	60	53	42	47	36	24	75	30	18	1015	1007
12/03/13	72	57	44	46	41	37	89	30	10	1013	1007
12/02/13	69	55	41	48	42	37	92	35	7	1021	1013
12/01/13	72	57	46	48	43	40	88	34	8	1023	1020
TOTALS:	81	51	30	53	29	6	100	11	27	1028	1006

All sensors down from 12/13 7:45 – 12/13 21:45.

NovaStar Statistical Report
G132: Carefree Ranch Weather Statistics - December 2013

PointID	4932	4932	4932	4928	4928	4928	4931	4931	4924	4933
StatType	max	mean	min	max	mean	min	max	min	max	max
DataType	temp	temp	temp	dewpnt	dewpnt	dewpnt	rhumid	rhumid	pkwind	solrad
Units	DegF	DegF	DegF	degF	degF	degF	rh%	rh%	mph	wsqm
12/31/13	69	55	43	32	22	14	42	15	11	538
12/30/13	63	52	42	26	18	12	41	13	8	538
12/29/13	67	54	43	25	20	14	44	15	18	533
12/28/13	63	53	44	32	23	18	47	18	8	462
12/27/13	73	57	48	30	17	7	43	10	14	533
12/26/13	69	57	50	27	14	6	37	9	18	538
12/25/13	72	59	50	24	13	5	31	7	16	538
12/24/13	67	57	47	32	24	17	52	17	15	527
12/23/13	67	53	42	34	24	18	68	16	10	527
12/22/13	57	46	37	36	33	28	84	34	12	522
12/21/13	51	44	38	45	38	30	100	47	10	484
12/20/13	51	47	43	47	43	38	100	66	16	500
12/19/13	62	54	48	48	33	25	100	25	17	560
12/18/13	76	64	53	32	23	18	40	11	11	484
12/17/13	80	64	52	35	24	14	34	7	11	549
12/16/13	78	63	52	33	22	15	39	12	7	544
12/15/13	69	58	45	26	17	7	35	12	14	527
12/14/13	67	54	41	28	19	11	60	14	20	533
12/13/13	59	48	40	29	27	24	61	29	9	516
12/12/13	68	58	45	34	27	24	51	21	21	615
12/11/13	67	58	41	26	14	6	26	10	16	527
12/10/13	57	47	34	10	4	-6	27	8	17	610
12/09/13	52	40	30	22	12	1	68	14	19	538
12/08/13	50	43	33	41	31	19	96	41	16	544
12/07/13	49	40	30	33	22	14	65	29	13	599
12/06/13	48	37	29	17	15	11	57	21	9	544
12/05/13	49	40	31	30	21	13	74	25	13	538
12/04/13	55	49	38	44	34	26	80	42	16	209
12/03/13	65	55	45	37	34	29	71	27	15	610
12/02/13	67	54	45	42	36	31	71	32	8	505
12/01/13	69	57	48	43	39	31	68	32	7	489
TOTALS:	80	52	29	48	24	-6	100	7	21	615

NovaStar Statistical Report
G133: City of Glendale Weather Statistics - December 2013

PointID	5522	5522	5522	5518	5518	5518	5521	5521	4774	4769	4769	4768
StatType	max	mean	min	max	mean	min	max	min	max	max	min	max
DataType	temp	temp	temp	dewpnt	dewpnt	dewpnt	rhumid	rhumid	pkwind	baropr	baropr	solrad
Units	DegF	DegF	DegF	degF	degF	degF	rh%	rh%	mph	mb	mb	wsqm
12/31/13	72	52	37	31	28	26	70	19	0	1026	1022	555
12/30/13	69	53	38	27	22	18	55	16	0	1028	1024	549
12/29/13	70	54	38	33	29	17	74	21	2	1024	1019	549
12/28/13	67	53	39	33	29	23	71	18	1	1023	1018	462
12/27/13	76	55	40	31	27	23	62	14	1	1026	1022	549
12/26/13	74	56	43	30	23	17	55	14	3	1027	1023	555
12/25/13	75	57	44	35	26	19	71	12	2	1028	1024	560
12/24/13	72	55	42	36	31	28	66	20	0	1027	1023	549
12/23/13	72	53	38	38	33	27	92	18	10	1031	1027	544
12/22/13	63	49	38	39	36	34	94	36	3	1028	1021	533
12/21/13	59	50	42	47	40	34	98	40	9	1021	1014	538
12/20/13	60	53	49	52	47	42	96	55	9	1015	1010	648
12/19/13	71	57	45	52	39	31	93	23	9	1014	1011	522
12/18/13	78	60	48	37	34	31	59	18	0	1021	1014	555
12/17/13	82	60	43	36	33	28	66	14	0	1026	1021	555
12/16/13	75	56	42	35	30	27	64	18	0	1026	1023	577
12/15/13	70	54	40	31	24	20	52	15	3	1029	1025	549
12/14/13	71	53	37	33	28	22	77	16	2	1029	1025	549
12/13/13	64	51	39	32	29	27	69	25	0	1025	1022	527
12/12/13	74	59	47	33	29	25	48	21	14	1024	1021	654
12/11/13	74	55	39	28	23	17	49	14	0	1026	1023	544
12/10/13	65	48	36	22	14	8	46	12	5	1029	1023	654
12/09/13	58	45	31	22	14	9	62	15	5	1029	1023	560
12/08/13	57	51	43	39	28	15	69	27	14	1023	1019	571
12/07/13	58	45	31	35	27	21	78	28	10	1023	1019	577
12/06/13	57	43	31	26	21	16	70	21	3	1026	1023	549
12/05/13	57	46	36	29	23	18	68	22	9	1023	1018	560
12/04/13	62	55	47	47	37	27	69	33	13	1018	1011	582
12/03/13	74	58	45	43	41	37	85	28	2	1017	1011	610
12/02/13	72	56	44	47	41	37	93	31	0	1024	1017	571
12/01/13	72	58	48	48	45	43	91	37	0	1026	1023	527
TOTALS:	82	53	31	52	30	8	98	12	14	1031	1010	654

NovaStar Statistical Report
G134: Coyote Wash Weather Statistics - December 2013

PointID	5267	5267	5267	5264	5264	5264	5266	5266	5259	5268
StatType	max	mean	min	max	mean	min	max	min	max	max
DataType	temp	temp	temp	dewpnt	dewpnt	dewpnt	rhumid	rhumid	pkwind	solrad
Units	DegF	DegF	DegF	degF	degF	degF	rh%	rh%	mph	wsqm
12/31/13	74	55	39	33	25	19	58	12	6	549
12/30/13	71	55	43	29	19	11	55	9	7	549
12/29/13	69	56	43	32	24	20	57	15	16	538
12/28/13	67	52	43	37	29	13	62	18	6	401
12/27/13	75	56	41	33	24	15	57	9	7	549
12/26/13	74	55	41	35	24	14	60	10	7	555
12/25/13	72	58	47	37	28	19	57	12	12	544
12/24/13	74	57	44	44	33	24	75	16	9	538
12/23/13	70	55	40	42	29	18	93	18	8	533
12/22/13	65	49	37	48	34	20	99	38	7	527
12/21/13	60	49	42	54	41	29	99	30	11	516
12/20/13	57	52	45	53	49	45	100	69	17	308
12/19/13	66	56	45	54	43	30	99	33	16	500
12/18/13	81	63	51	38	31	22	53	13	8	604
12/17/13	85	64	48	45	27	16	35	9	8	577
12/16/13	81	63	44	38	27	19	53	9	7	604
12/15/13	76	59	47	28	21	14	36	8	10	538
12/14/13	70	56	46	27	23	19	45	14	12	538
12/13/13	67	52	38	35	29	21	72	24	8	533
12/12/13	72	58	45	35	28	21	55	20	11	418
12/11/13	71	56	40	28	16	9	38	8	11	538
12/10/13	65	48	38	17	9	-2	30	7	13	676
12/09/13	56	44	36	16	10	3	41	10	19	549
12/08/13	61	49	39	43	25	13	88	20	10	582
12/07/13	55	46	31	40	29	20	79	32	27	621
12/06/13	58	43	28	36	21	15	78	18	8	538
12/05/13	59	45	33	25	19	14	66	18	26	549
12/04/13	62	55	43	50	36	21	77	28	27	297
12/03/13	69	58	45	48	42	33	92	31	15	555
12/02/13	73	58	46	47	40	34	82	30	7	258
12/01/13	77	62	51	43	40	35	71	24	9	533
TOTALS:	85	54	28	54	28	-2	100	7	27	676

Sensor 5266 down from 12/16 17:59 – 12/17 12:27. Sensor 5268 down from 12/2 13:50 – 12/2 22:20.

NovaStar Statistical Report
G135: Crossroads Park Weather Statistics - December 2013

PointID	6622	6622	6622	6616	6616	6616	6621	6621	6614	6624	6624	6626
StatType	max	mean	min	max	mean	min	max	min	max	max	min	max
DataType	temp	temp	temp	dewpnt	dewpnt	dewpnt	rhumid	rhumid	pkwind	baropr	baropr	solrad
Units	DegF	DegF	DegF	degF	degF	degF	rh%	rh%	mph	mb	mb	wsqm
12/31/13	73	51	36	41	31	24	94	16	0	1020	1016	500
12/30/13	67	50	35	37	28	20	93	16	6	1022	1017	505
12/29/13	68	52	37	39	32	24	95	20	10	1017	1012	500
12/28/13	68	52	38	40	30	24	82	19	7	1017	1012	440
12/27/13	75	54	38	39	28	20	83	12	8	1020	1016	505
12/26/13	71	48	38	41	28	20	82	34	4	1020	1017	500
12/25/13	72	54	39	40	27	15	97	10	15	1021	1018	511
12/24/13	72	52	36	40	34	26	100	18	6	1021	1017	500
12/23/13	69	51	36	46	35	26	100	20	9	1024	1020	500
12/22/13	64	48	38	48	40	36	100	41	6	1021	1015	489
12/21/13	60	50	44	49	42	33	100	40	7	1015	1008	538
12/20/13	60	54	50	50	46	41	100	52	12	1009	1005	264
12/19/13	72	58	47	48	36	26	77	18	19	1008	1004	473
12/18/13	79	58	45	43	36	29	84	15	7	1015	1008	533
12/17/13	82	57	40	42	35	25	95	12	0	1020	1015	489
12/16/13	77	55	38	41	32	24	80	14	2	1020	1017	500
12/15/13	72	55	40	35	25	19	65	13	8	1022	1018	500
12/14/13	67	51	36	36	29	20	93	17	12	1023	1019	495
12/13/13	65	50	38	35	30	25	83	21	6	1019	1016	489
12/12/13	75	56	43	39	32	28	81	18	13	1018	1015	599
12/11/13	74	52	36	33	27	17	86	12	6	1020	1017	495
12/10/13	65	48	36	30	15	9	66	10	11	1022	1017	577
12/09/13	56	44	32	28	20	11	75	23	9	1023	1016	505
12/08/13	59	53	45	42	31	18	70	26	15	1017	1013	516
12/07/13	57	45	31	39	27	21	92	25	13	1017	1013	500
12/06/13	57	43	32	31	24	16	86	19	7	1020	1016	511
12/05/13	57	48	39	40	25	15	78	20	11	1016	1011	516
12/04/13	63	55	47	48	40	34	76	47	13	1012	1005	148
12/03/13	74	59	46	47	40	30	100	21	12	1011	1005	522
12/02/13	71	55	43	50	45	40	100	36	6	1017	1011	478
12/01/13	72	56	45	51	46	39	100	33	8	1020	1017	456
TOTALS:	82	52	31	51	32	9	100	10	19	1024	1004	599

All sensors down from 12/20 1:52 – 12/20 10:22. Sensors 6622, 6616, 6621, 6624, and 6626 from 12/26 9:37 – 17:52.

NovaStar Statistical Report
G136: Desert Mountain School Weather Statistics - December 2013

PointID	4877	4877	4877	4873	4873	4873	4876	4876	4869	4879	4879	4878
StatType	max	mean	min	max	mean	min	max	min	max	max	min	max
DataType	temp	temp	temp	dewpnt	dewpnt	dewpnt	rhumid	rhumid	pkwind	baropr	baropr	solrad
Units	DegF	DegF	DegF	degF	degF	degF	rh%	rh%	mph	mb	mb	wsqm
12/31/13	72	54	36	31	27	21	67	15	9	1025	1015	571
12/30/13	69	54	38	26	20	16	59	11	10	1025	1017	577
12/29/13	72	56	38	32	25	17	74	14	20	1019	1011	566
12/28/13	72	53	40	36	30	25	66	17	8	1020	1011	495
12/27/13	75	55	38	33	26	15	72	12	7	1025	1016	582
12/26/13	72	55	43	33	22	14	68	12	11	1025	1017	505
12/25/13	76	62	54	31	20	13	37	9	20	1025	1018	582
12/24/13	72	56	40	37	31	24	71	18	6	1025	1017	577
12/23/13	72	55	39	41	32	25	100	17	8	1028	1019	566
12/22/13	64	49	39	44	39	35	100	34	8	1024	1013	566
12/21/13	57	49	40	50	44	35	100	46	8	1014	1008	659
12/20/13	58	53	50	53	48	42	100	58	18	1009	1004	489
12/19/13	70	56	45	55	38	29	100	21	14	1011	1006	632
12/18/13	81	59	46	40	34	22	67	13	7	1018	1008	648
12/17/13	85	61	43	37	31	24	64	10	3	1025	1016	588
12/16/13	79	58	41	33	29	22	61	13	7	1025	1017	593
12/15/13	70	56	39	32	23	17	53	14	14	1026	1018	577
12/14/13	72	55	40	31	24	18	73	14	15	1026	1017	588
12/13/13	65	50	37	34	31	28	86	25	8	1022	1014	566
12/12/13	75	61	45	34	30	23	64	18	11	1022	1016	654
12/11/13	75	57	38	28	19	12	45	9	8	1024	1015	577
12/10/13	67	50	38	19	10	3	45	7	17	1023	1015	659
12/09/13	58	44	31	28	14	5	89	10	18	1023	1013	588
12/08/13	57	48	35	47	33	21	100	29	10	1019	1012	588
12/07/13	55	44	27	35	27	20	89	28	14	1018	1011	582
12/06/13	57	40	27	26	21	15	86	20	9	1021	1013	588
12/05/13	55	44	31	34	26	16	100	21	13	1016	1009	588
12/04/13	59	54	43	49	38	24	77	31	12	1011	1005	231
12/03/13	71	56	43	47	40	33	100	27	11	1014	1005	588
12/02/13	71	56	42	48	42	36	100	33	7	1021	1011	687
12/01/13	74	58	48	51	46	40	100	31	8	1024	1017	516
TOTALS:	85	53	27	55	30	3	100	7	20	1028	1004	687

Sensors 4878 and 4879 down from 12/26 11:07 – 12/26 19:07.

NovaStar Statistical Report
G137: Durango Complex Weather Statistics - December 2013

PointID	4702	4702	4702	4698	4698	4698	4701	4701	4694	4704	4704	4703
StatType	max	mean	min	max	mean	min	max	min	max	max	min	max
DataType	temp	temp	temp	dewpnt	dewpnt	dewpnt	rhumid	rhumid	pkwind	baropr	baropr	solrad
Units	DegF	DegF	DegF	degF	degF	degF	rh%	rh%	mph	mb	mb	wsqm
12/31/13	73	55	39	36	29	24	75	16	3	1022	1018	527
12/30/13	71	54	41	33	25	15	63	11	7	1024	1020	527
12/29/13	70	54	41	37	32	23	80	20	8	1020	1014	522
12/28/13	69	56	43	35	28	20	62	15	9	1019	1014	473
12/27/13	75	57	41	34	27	16	70	10	10	1022	1018	522
12/26/13	73	57	43	31	24	17	57	11	12	1023	1019	533
12/25/13	74	57	43	39	29	14	80	9	6	1024	1020	538
12/24/13	72	56	41	41	35	26	91	17	4	1023	1019	527
12/23/13	73	54	40	44	37	26	98	18	6	1027	1022	527
12/22/13	64	51	40	46	40	35	98	34	8	1024	1017	527
12/21/13	61	52	44	51	42	34	98	38	10	1017	1010	516
12/20/13	60	55	49	55	49	44	98	57	11	1010	1006	418
12/19/13	73	60	49	56	39	26	98	18	13	1010	1006	511
12/18/13	77	62	52	39	33	24	56	14	7	1017	1010	544
12/17/13	82	61	45	37	32	24	69	11	7	1022	1017	527
12/16/13	76	58	45	37	30	24	62	14	5	1022	1019	560
12/15/13	74	56	42	33	25	17	57	11	4	1025	1021	527
12/14/13	71	53	40	34	29	21	75	15	7	1025	1021	522
12/13/13	67	54	43	36	29	25	63	21	7	1021	1018	505
12/12/13	74	59	48	32	28	25	51	18	15	1020	1017	544
12/11/13	75	55	40	30	24	16	59	11	9	1022	1019	516
12/10/13	66	48	36	27	14	6	51	9	8	1025	1019	571
12/09/13	59	46	36	20	16	8	46	18	7	1025	1019	533
12/08/13	59	54	45	39	29	18	64	23	22	1019	1015	544
12/07/13	60	48	37	36	27	20	66	23	9	1019	1015	533
12/06/13	59	46	34	31	22	17	66	20	9	1022	1019	533
12/05/13	58	49	40	30	21	16	54	18	13	1019	1013	544
12/04/13	63	57	48	47	38	27	79	33	14	1014	1007	396
12/03/13	76	61	50	46	41	34	84	22	4	1012	1006	566
12/02/13	72	59	48	50	45	38	98	32	6	1020	1013	571
12/01/13	73	60	50	51	46	38	98	32	6	1022	1019	522
TOTALS:	82	55	34	56	31	6	98	9	22	1027	1006	571

NovaStar Statistical Report
G138: EMF @ Arizona Ave. Weather Statistics - December 2013

PointID StatType Data Type Units	6597 max temp DegF	6597 mean temp DegF	6597 min temp DegF	6599 max dewpnt degF	6599 mean dewpnt degF	6599 min dewpnt degF	6593 max rhumid rh%	6593 min rhumid rh%	6584 max pkwind mph	6588 max solrad wsqm
12/31/13	67	48	33	37	31	27	83	26	0	467
12/30/13	64	47	32	41	30	25	89	24	0	467
12/29/13	67	49	34	38	34	29	94	25	11	462
12/28/13	68	50	38	40	32	23	86	23	7	412
12/27/13	70	52	36	37	31	25	81	19	4	467
12/26/13	68	54	42	37	29	24	74	20	11	467
12/25/13	69	51	34	41	31	18	93	14	14	473
12/24/13	67	54	35	50	36	22	92	27	0	467
12/23/13	66	51	34	43	37	27	100	23	4	467
12/22/13	50	49	41	42	42	41	98	76	0	379
12/21/13	58	51	43	45	40	34	98	46	10	379
12/20/13	57	52	47	49	46	43	99	61	25	253
12/19/13	71	58	45	44	36	29	71	21	21	445
12/18/13	74	55	42	40	36	32	77	21	2	462
12/17/13	76	54	36	40	33	28	81	18	0	473
12/16/13	70	52	36	39	32	27	79	22	0	379
12/15/13	69	51	33	32	26	22	75	17	0	467
12/14/13	64	48	32	35	29	24	87	21	12	467
12/13/13	64	48	36	34	29	26	78	25	3	462
12/12/13	72	55	43	36	31	25	66	23	15	467
12/11/13	69	50	31	37	27	21	80	16	0	462
12/10/13	62	44	31	26	18	13	64	14	10	396
12/09/13	53	42	28	27	21	15	75	27	11	478
12/08/13	57	51	41	42	33	24	73	32	16	473
12/07/13	57	43	28	41	27	22	86	27	16	473
12/06/13	55	40	28	29	24	19	88	25	9	473
12/05/13	55	46	34	36	27	20	83	25	10	467
12/04/13	63	55	47	51	40	30	77	46	19	330
12/03/13	76	58	43	47	42	34	98	22	11	484
12/02/13	72	54	40	50	45	40	100	44	0	489
12/01/13	68	57	43	53	47	40	100	48	0	495
TOTALS:	76	51	28	53	33	13	100	14	25	495

All sensors down from 12/1 00:00 – 12/1 6:11. Sensor 6593 down from 12/20 17:41 – 12/21 2:51. Sensors 6593, 6597, 6599, and 6584 from 12/21 16:26 – 12/22 19:41. Sensor 6588 down from 12/21 17:12 – 12/23 1:41. All sensors down from 12/23 15:41 – 12/24 8:03.

NovaStar Statistical Report
G139: Estrella Fan Weather Statistics - December 2013

PointID	6892	6892	6892	6888	6888	6888	6891	6891	6883	6894	6894	6896
StatType	max	mean	min	max	mean	min	max	min	max	max	min	max
DataType	temp	temp	temp	dewpnt	dewpnt	dewpnt	rhumid	rhumid	pkwind	baropr	baropr	solrad
Units	DegF	DegF	DegF	degF	degF	degF	rh%	rh%	mph	mb	mb	wsqm
12/31/13	72	55	42	34	29	25	60	23	3	1025	1021	566
12/30/13	67	55	45	35	26	20	44	20	15	1026	1022	571
12/29/13	69	57	45	36	29	20	61	18	21	1022	1017	555
12/28/13	67	58	50	36	27	18	45	18	24	1022	1016	538
12/27/13	72	60	49	30	26	22	41	15	13	1024	1021	538
12/26/13	69	62	52	27	21	14	36	12	24	1025	1022	571
12/25/13	72	63	50	36	23	14	54	10	20	1026	1022	577
12/24/13	69	59	49	39	32	22	54	22	18	1025	1021	560
12/23/13	68	57	44	42	32	23	88	20	17	1029	1024	577
12/22/13	62	52	42	45	42	35	97	45	3	1026	1020	522
12/21/13	59	52	47	51	42	35	99	48	9	1019	1013	533
12/20/13	57	53	49	54	49	45	100	67	11	1014	1008	225
12/19/13	70	62	55	53	37	28	89	23	14	1013	1009	555
12/18/13	77	64	55	37	32	28	47	17	9	1020	1013	659
12/17/13	78	63	51	36	31	24	46	17	3	1024	1020	549
12/16/13	73	61	50	34	28	17	40	18	6	1025	1021	533
12/15/13	69	62	55	31	21	15	31	14	22	1027	1023	560
12/14/13	68	56	42	31	26	17	61	16	21	1027	1023	566
12/13/13	66	55	45	32	28	22	51	22	8	1023	1021	555
12/12/13	70	60	52	33	28	24	39	21	15	1023	1020	593
12/11/13	72	55	41	34	22	17	41	17	16	1024	1021	560
12/10/13	62	50	38	21	13	4	41	12	23	1027	1021	582
12/09/13	55	46	33	20	15	6	50	14	18	1027	1022	571
12/08/13	57	52	43	41	29	17	70	26	10	1022	1018	626
12/07/13	57	50	39	40	30	21	62	25	12	1021	1017	615
12/06/13	58	46	36	26	22	17	58	23	6	1024	1020	571
12/05/13	61	48	38	32	22	16	63	21	14	1021	1016	582
12/04/13	66	57	45	47	38	26	63	27	11	1016	1010	324
12/03/13	75	63	50	51	41	32	84	23	11	1015	1009	577
12/02/13	72	59	50	48	45	40	86	37	8	1023	1016	604
12/01/13	70	60	50	49	46	41	88	44	6	1024	1021	451
TOTALS:	78	57	33	54	30	4	100	10	24	1029	1008	659

Sensor 6896 down from 12/13 14:09 – 12/13 23:09.

NovaStar Statistical Report
G140: Fountain Hills Fire Station Statistics - December 2013

PointID	5952	5952	5952	5948	5948	5948	5951	5951
StatType	max	mean	min	max	mean	min	max	min
DataType	temp	temp	temp	dewpnt	dewpnt	dewpnt	rhumid	rhumid
Units	DegF	DegF	DegF	degF	degF	degF	rh%	rh%
12/31/13	74	57	45	32	25	20	49	12
12/30/13	72	55	45	29	19	7	51	7
12/29/13	72	56	43	32	26	18	66	13
12/28/13	68	56	48	36	27	15	54	18
12/27/13	74	57	44	29	21	13	43	9
12/26/13	72	57	48	29	21	15	42	11
12/25/13	72	59	48	33	22	12	48	10
12/24/13	73	58	50	37	29	24	60	15
12/23/13	69	55	44	38	31	25	81	19
12/22/13	63	49	40	40	37	33	95	33
12/21/13	57	51	43	50	41	32	98	38
12/20/13	60	54	48	53	47	41	98	55
12/19/13	71	59	48	50	35	25	84	18
12/18/13	78	65	53	37	28	23	50	12
12/17/13	84	66	56	30	24	17	29	8
12/16/13	79	62	50	32	25	17	41	9
12/15/13	74	58	48	31	21	15	40	11
12/14/13	69	55	42	31	25	17	66	14
12/13/13	64	52	40	34	30	25	73	22
12/12/13	76	62	50	35	27	21	50	15
12/11/13	72	57	46	22	16	13	26	11
12/10/13	63	49	39	17	9	4	27	9
12/09/13	57	44	33	26	18	8	76	14
12/08/13	59	53	42	42	32	18	75	25
12/07/13	57	46	32	34	24	21	70	25
12/06/13	56	42	31	25	20	13	71	18
12/05/13	57	47	37	35	25	14	84	17
12/04/13	62	58	50	47	37	28	72	33
12/03/13	74	59	48	44	38	29	82	18
12/02/13	70	59	52	43	37	33	70	25
12/01/13	76	62	53	46	39	33	78	21
TOTALS:	84	55	31	53	28	4	98	7

NovaStar Statistical Report
G141: G&F Woolsey Peak Weather Statistics - December 2013

PointID	5062	5062	5062	5064	5064	5064	5061	5061
StatType	max	mean	min	max	mean	min	max	min
DataType	temp	temp	temp	dewpnt	dewpnt	dewpnt	rhumid	rhumid
Units	DegF	DegF	DegF	degF	degF	degF	rh%	rh%
12/31/13	62	57	50	30	24	17	38	20
12/30/13	60	55	50	26	19	14	30	16
12/29/13	60	56	51	29	25	20	35	22
12/28/13	60	57	52	31	26	21	38	24
12/27/13	62	58	52	27	24	18	36	20
12/26/13	63	57	51	26	22	18	32	20
12/25/13	63	58	52	33	27	19	41	21
12/24/13	61	56	52	34	29	23	43	25
12/23/13	59	53	48	38	33	28	68	32
12/22/13	54	51	46	49	39	31	95	43
12/21/13	54	51	48	45	33	24	84	34
12/20/13	53	50	45	50	47	40	100	62
12/19/13	64	58	52	49	40	30	89	32
12/18/13	69	66	62	40	31	26	42	19
12/17/13	70	66	60	32	28	24	28	18
12/16/13	69	63	56	33	26	22	29	17
12/15/13	65	57	51	29	22	18	29	18
12/14/13	58	54	48	27	24	22	38	26
12/13/13	57	53	49	32	26	20	46	24
12/12/13	62	57	55	30	26	23	35	25
12/11/13	61	53	48	24	18	11	28	19
12/10/13	52	48	43	17	13	8	26	17
12/09/13	45	41	38	13	11	9	30	21
12/08/13	51	47	41	40	24	12	74	28
12/07/13	52	48	44	42	30	21	76	38
12/06/13	48	44	38	24	18	11	41	25
12/05/13	49	45	40	21	16	12	43	24
12/04/13	62	53	45	47	36	15	77	28
12/03/13	67	62	56	44	38	34	66	30
12/02/13	66	60	55	47	40	32	66	30
12/01/13	66	61	57	45	41	38	59	38
TOTALS:	70	55	38	50	28	8	100	16

All sensors down from 12/9 1:50 – 12/9 11:35 and 12/9 21:50 – 12/10 9:50.

NovaStar Statistical Report
G142: Gateway Community College Station Statistics - December 2013

PointID	4507	4507	4507	4504	4504	4504	4506	4506
StatType	max	mean	min	max	mean	min	max	min
DataType	temp	temp	temp	dewpnt	dewpnt	dewpnt	rhumid	rhumid
Units	DegF	DegF	DegF	degF	degF	degF	rh%	rh%
12/31/13	73	54	39	31	26	23	64	15
12/30/13	69	52	40	31	24	18	62	12
12/29/13	68	52	38	36	31	26	84	20
12/28/13	65	54	41	33	27	22	62	18
12/27/13	76	56	42	29	24	16	54	11
12/26/13	72	59	48	32	20	12	54	12
12/25/13	73	56	42	35	24	15	71	11
12/24/13	72	55	41	35	30	24	78	16
12/23/13	72	53	40	41	33	24	98	17
12/22/13	63	49	38	41	37	32	98	32
12/21/13	58	49	43	48	40	28	100	32
12/20/13	57	52	48	52	47	41	100	61
12/19/13	70	57	49	54	37	27	100	20
12/18/13	76	61	50	36	31	26	55	15
12/17/13	84	60	44	36	30	21	66	10
12/16/13	74	56	44	33	29	26	56	16
12/15/13	72	56	40	29	22	14	56	11
12/14/13	72	52	38	33	27	17	76	15
12/13/13	64	51	43	32	27	24	61	22
12/12/13	73	62	50	30	25	21	41	18
12/11/13	75	55	38	27	22	15	60	11
12/10/13	66	47	34	23	14	8	47	10
12/09/13	58	44	33	19	16	9	54	18
12/08/13	57	51	43	38	27	13	66	25
12/07/13	58	46	35	34	24	20	61	25
12/06/13	58	44	33	26	20	14	70	18
12/05/13	55	46	38	28	20	15	59	19
12/04/13	60	55	48	44	35	25	60	34
12/03/13	73	59	49	42	38	32	74	23
12/02/13	71	57	45	45	40	36	88	30
12/01/13	72	58	48	49	44	39	96	30
TOTALS:	84	54	33	54	29	8	100	10

NovaStar Statistical Report
G143: Gila Bend Landfill Weather Statistics - December 2013

PointID StatType Data Type Units	6912 max temp DegF	6912 mean temp DegF	6912 min temp DegF	6908 max dewpnt degF	6908 mean dewpnt degF	6908 min dewpnt degF	6911 max rhumid rh%	6911 min rhumid rh%	6904 max pkwind mph	6913 max solrad wsqm
12/31/13	73	55	44	42	35	31	71	21	16	582
12/30/13	70	54	40	36	32	27	76	20	11	588
12/29/13	70	53	40	40	36	31	91	23	10	571
12/28/13	69	57	47	44	35	31	65	25	13	429
12/27/13	75	58	47	38	33	28	64	18	16	582
12/26/13	73	58	47	39	32	28	67	18	19	577
12/25/13	74	57	44	44	36	23	87	14	13	588
12/24/13	72	56	46	44	39	35	82	27	12	577
12/23/13	69	54	44	45	41	33	96	26	13	577
12/22/13	67	53	44	49	45	41	97	44	12	566
12/21/13	65	53	44	52	45	34	100	33	13	511
12/20/13	61	55	50	54	52	49	100	69	15	220
12/19/13	74	60	45	51	44	36	80	27	22	549
12/18/13	79	63	53	45	40	35	69	21	13	621
12/17/13	83	63	50	41	37	31	66	16	15	571
12/16/13	74	59	44	39	35	32	69	23	15	632
12/15/13	72	57	47	36	30	25	56	19	12	571
12/14/13	69	53	40	37	33	29	82	22	24	577
12/13/13	70	53	40	38	34	30	81	23	6	566
12/12/13	69	55	46	38	33	28	72	21	11	670
12/11/13	72	54	43	37	28	21	61	18	14	577
12/10/13	63	49	40	31	21	16	55	16	14	588
12/09/13	57	45	34	29	22	18	70	21	13	593
12/08/13	61	55	46	46	34	22	75	23	14	637
12/07/13	64	51	38	46	36	30	84	31	26	621
12/06/13	60	47	36	35	30	25	92	26	11	582
12/05/13	60	48	37	38	31	22	93	23	12	588
12/04/13	65	58	49	52	43	34	87	39	19	341
12/03/13	81	64	51	53	48	40	91	27	11	599
12/02/13	75	57	43	56	49	43	100	38	9	665
12/01/13	70	56	47	52	49	46	100	45	13	588
TOTALS:	83	55	34	56	37	16	100	14	26	670

NovaStar Statistical Report
G144: Gila Bend Mountains Weather Statistics - December 2013

PointID StatType Data Type Units	5052 max temp DegF	5052 mean temp DegF	5052 min temp DegF	5048 max dewpnt degF	5048 mean dewpnt degF	5048 min dewpnt degF	5051 max rhumid rh%	5051 min rhumid rh%	5044 max pkwind mph	5054 max baropr mb	5054 min baropr mb	5053 max solrad wsqm
12/31/13	65	57	48	30	24	19	38	23	20	1024	1021	544
12/30/13	62	57	50	24	20	17	32	19	14	1026	1022	538
12/29/13	64	58	50	29	25	21	38	21	16	1022	1017	538
12/28/13	60	56	50	30	28	24	42	27	19	1022	1017	368
12/27/13	67	60	53	29	23	19	30	18	22	1025	1021	544
12/26/13	64	59	52	26	22	19	27	16	21	1026	1022	549
12/25/13	66	60	53	33	29	24	43	20	16	1027	1023	549
12/24/13	66	59	48	36	30	28	53	24	15	1026	1022	538
12/23/13	64	55	45	38	33	28	79	29	18	1029	1024	538
12/22/13	57	51	43	39	37	35	81	47	14	1026	1018	527
12/21/13	60	50	40	50	40	35	100	40	5	1019	1012	555
12/20/13	57	50	47	53	47	42	100	73	22	1013	1007	308
12/19/13	64	56	52	49	42	33	88	39	14	1013	1009	577
12/18/13	72	64	57	38	32	27	40	21	19	1020	1013	522
12/17/13	74	67	57	33	29	24	32	19	21	1024	1020	538
12/16/13	72	65	52	32	28	22	37	17	24	1025	1022	495
12/15/13	67	60	50	27	24	20	31	19	20	1028	1023	538
12/14/13	62	56	45	29	24	20	47	23	18	1028	1023	538
12/13/13	65	55	45	31	27	23	47	26	14	1024	1021	533
12/12/13	67	58	50	32	26	21	38	21	17	1024	1020	566
12/11/13	62	55	43	23	17	12	30	18	17	1023	1021	297
12/10/13	55	48	39	16	11	7	29	15	19	1026	1021	582
12/09/13	50	43	36	14	10	7	38	18	18	1027	1021	538
12/08/13	54	48	39	38	22	11	73	24	17	1022	1017	577
12/07/13	57	46	36	39	29	22	68	36	9	1020	1016	604
12/06/13	54	45	36	25	20	12	49	27	16	1023	1020	544
12/05/13	53	47	40	22	17	12	39	23	14	1020	1015	549
12/04/13	57	52	44	49	35	16	91	27	17	1016	1010	692
12/03/13	71	60	51	45	42	40	75	33	27	1015	1009	593
12/02/13	69	60	52	49	40	35	61	37	11	1023	1015	588
12/01/13	71	62	53	44	40	37	64	35	11	1028	1022	533
TOTALS:	74	55	36	53	28	7	100	15	27	1029	1007	692

Sensors 5051, 5054, and 5053 down from 12/11 4:09 – 12/11 15:09. Sensor 5044 down from 12/11 13:24 – 12/11 20:09.

NovaStar Statistical Report
G145: Horseshoe Lake Weather Statistics - December 2013

PointID	5892	5892	5892	5888	5888	5888	5891	5891	5884	5894	5894	5893
StatType	max	mean	min	max	mean	min	max	min	max	max	min	max
DataType	temp	temp	temp	dewpnt	dewpnt	dewpnt	rhumid	rhumid	pkwind	baropr	baropr	solrad
Units	DegF	DegF	DegF	degF	degF	degF	rh%	rh%	mph	mb	mb	wsqm
12/31/13	80	58	43	44	30	11	75	7	1	1022	1017	549
12/30/13	71	57	45	41	20	3	66	6	12	1023	1019	555
12/29/13	72	59	43	42	31	16	83	14	17	1020	1014	549
12/28/13	74	57	44	43	33	20	79	12	4	1019	1014	484
12/27/13	81	61	46	42	24	0	77	4	14	1022	1018	549
12/26/13	79	61	45	31	19	4	46	5	15	1023	1019	549
12/25/13	75	66	55	38	22	13	39	9	20	1023	1020	555
12/24/13	79	60	45	45	33	21	65	11	15	1022	1018	544
12/23/13	74	56	41	44	35	26	89	15	10	1026	1022	544
12/22/13	71	54	42	47	40	30	94	22	8	1023	1016	538
12/21/13	62	54	47	50	44	37	94	41	13	1016	1009	297
12/20/13	63	57	51	54	49	42	94	49	10	1009	1006	549
12/19/13	74	61	47	52	36	24	83	14	21	1010	1006	555
12/18/13	83	64	50	45	33	19	74	9	4	1018	1010	516
12/17/13	86	67	52	41	26	13	45	7	12	1023	1018	560
12/16/13	84	67	52	37	23	5	50	5	8	1022	1019	566
12/15/13	76	63	45	32	20	3	43	5	15	1025	1020	538
12/14/13	76	60	43	40	23	11	78	7	15	1024	1020	549
12/13/13	70	56	43	46	35	28	83	20	13	1020	1017	527
12/12/13	81	62	47	47	30	21	68	11	10	1021	1016	571
12/11/13	64	57	43	27	16	9	45	9	10	1021	1019	533
12/10/13	69	51	43	33	10	-9	61	4	17	1024	1018	516
12/09/13	60	49	37	34	17	0	85	7	21	1024	1017	582
12/08/13	64	55	43	47	36	23	82	28	15	1017	1014	659
12/07/13	61	48	33	37	27	19	83	24	15	1017	1013	659
12/06/13	61	46	33	31	21	3	79	8	10	1021	1017	571
12/05/13	62	50	38	39	28	15	87	15	11	1016	1012	610
12/04/13	65	60	50	48	39	30	68	32	16	1012	1006	291
12/03/13	77	57	38	44	37	27	96	15	17	1013	1006	626
12/02/13	71	55	43	42	35	30	86	23	8	1019	1013	659
12/01/13	70	57	48	42	37	32	75	28	14	1022	1019	527
TOTALS:	86	57	33	54	29	-9	96	4	21	1026	1006	659

Sensor 5892 down from 12/11 11:50 – 12/11 19:50.

NovaStar Statistical Report
G146: Horsethief Basin Weather Statistics - December 2013

PointID	5702	5702	5702	5698	5698	5698	5701	5701	5694	5704	5704	5703
StatType	max	mean	min	max	mean	min	max	min	max	max	min	max
DataType	temp	temp	temp	dewpnt	dewpnt	dewpnt	rhumid	rhumid	pkwind	baropr	baropr	solrad
Units	DegF	DegF	DegF	degF	degF	degF	rh%	rh%	mph	mb	mb	wsqm
12/31/13	60	49	44	22	16	10	31	17	3	1022	1017	632
12/30/13	58	45	33	16	0	-23	31	4	14	1022	1018	632
12/29/13	48	38	31	18	14	6	49	25	17	1020	1015	621
12/28/13	50	43	36	19	15	8	47	22	10	1020	1014	505
12/27/13	59	46	38	18	10	1	29	14	14	1022	1018	621
12/26/13	55	42	32	10	6	0	30	12	16	1022	1019	632
12/25/13	50	39	33	20	8	1	54	13	18	1023	1019	632
12/24/13	60	46	38	24	17	10	50	18	13	1022	1018	621
12/23/13	47	37	30	23	17	12	74	32	14	1023	1021	621
12/22/13	43	35	28	27	22	15	73	30	13	1021	1015	632
12/21/13	36	32	28	32	25	17	100	59	13	1015	1008	599
12/20/13	36	32	29	35	32	29	100	100	8	1009	1006	220
12/19/13	43	37	32	35	27	22	100	48	21	1012	1007	698
12/18/13	62	54	43	23	14	3	46	9	15	1020	1012	604
12/17/13	69	56	48	21	13	2	21	9	10	1023	1019	654
12/16/13	62	53	45	17	11	3	24	12	17	1023	1020	654
12/15/13	54	45	35	19	12	3	30	18	15	1024	1020	637
12/14/13	48	37	29	17	12	4	51	22	19	1024	1019	643
12/13/13	48	40	34	29	25	11	70	36	16	1019	1015	632
12/12/13	51	42	37	31	25	18	66	40	7	1021	1017	643
12/11/13	57	43	34	20	5	-11	42	9	8	1022	1018	626
12/10/13	49	35	21	3	-6	-15	25	8	11	1022	1016	681
12/09/13	31	22	16	11	-2	-17	68	14	16	1022	1015	648
12/08/13	30	25	20	30	23	12	100	69	29	1015	1010	681
12/07/13	27	23	19	27	18	6	100	48	34	1015	1010	571
12/06/13	36	24	18	13	5	-9	62	20	11	1017	1013	643
12/05/13	33	25	19	23	10	-4	100	27	15	1014	1009	643
12/04/13	38	33	26	35	27	9	100	31	39	1011	1007	582
12/03/13	47	41	38	31	24	11	74	21	31	1013	1007	637
12/02/13	64	53	48	29	15	1	30	12	23	1021	1013	626
12/01/13	55	46	41	32	25	10	67	21	13	1022	1019	538
TOTALS:	69	39	16	35	15	-23	100	4	39	1024	1006	698

NovaStar Statistical Report
G147: Humboldt Mountain Weather Statistics - December 2013

PointID	4942	4942	4942	4939	4939	4939	4941	4941
StatType	max	mean	min	max	mean	min	max	min
DataType	temp	temp	temp	dewpnt	dewpnt	dewpnt	rhumid	rhumid
Units	DegF	DegF	DegF	degF	degF	degF	rh%	rh%
12/31/13	62	53	48	22	17	11	29	17
12/30/13	61	49	39	19	10	-2	28	7
12/29/13	57	45	39	21	17	10	42	22
12/28/13	56	48	44	23	18	14	38	22
12/27/13	63	51	44	20	12	6	31	11
12/26/13	62	47	39	16	11	5	28	14
12/25/13	57	46	40	23	12	6	44	14
12/24/13	64	49	41	28	19	13	39	16
12/23/13	55	44	36	28	20	15	72	25
12/22/13	50	39	32	33	28	24	84	40
12/21/13	43	35	32	36	32	26	99	67
12/20/13	42	37	32	39	36	32	98	85
12/19/13	52	46	39	39	27	22	97	32
12/18/13	68	59	52	25	19	14	33	12
12/17/13	72	61	55	21	16	10	21	8
12/16/13	69	57	49	20	16	11	25	12
12/15/13	63	50	39	22	15	9	32	17
12/14/13	56	43	36	25	16	11	59	21
12/13/13	55	44	39	28	24	22	57	31
12/12/13	57	49	44	29	25	20	53	30
12/11/13	57	47	38	22	11	2	34	15
12/10/13	51	38	28	5	-0	-4	26	9
12/09/13	42	31	24	17	8	-1	70	18
12/08/13	40	33	27	33	26	14	98	55
12/07/13	38	32	28	31	19	10	93	44
12/06/13	40	31	24	14	9	6	52	26
12/05/13	43	33	25	22	15	8	65	32
12/04/13	47	40	33	39	30	19	98	52
12/03/13	55	49	45	36	28	23	72	32
12/02/13	62	54	47	35	25	12	51	18
12/01/13	60	52	46	38	29	24	55	28
TOTALS:	72	45	24	39	19	-4	99	7

NovaStar Statistical Report
G148: Lake Pleasant Weather Statistics - December 2013

PointID	5652	5652	5652	5655	5655	5655	5651	5651	5646	5649	5649
StatType	max	mean	min	max	mean	min	max	min	max	max	min
DataType	temp	temp	temp	dewpnt	dewpnt	dewpnt	rhumid	rhumid	pkwind	baropr	baropr
Units	DegF	DegF	DegF	degF	degF	degF	rh%	rh%	mph	mb	mb
12/31/13	71	58	49	40	28	22	57	14	13	1021	1017
12/30/13	69	57	49	37	23	17	54	13	22	1022	1018
12/29/13	68	59	50	35	28	18	56	17	29	1018	1014
12/28/13	66	56	50	43	31	24	62	22	12	1019	1013
12/27/13	75	62	55	42	24	13	62	11	10	1021	1018
12/26/13	71	62	55	43	23	16	61	12	24	1022	1018
12/25/13	70	64	59	36	23	15	38	11	33	1022	1019
12/24/13	70	59	52	47	34	28	69	22	19	1022	1018
12/23/13	68	58	48	41	33	26	75	22	19	1025	1022
12/22/13	61	51	44	44	39	36	86	40	12	1022	1016
12/21/13	57	50	43	49	42	32	100	42	10	1016	1009
12/20/13	57	52	48	50	46	42	100	65	15	1010	1005
12/19/13	67	58	50	52	41	30	95	26	15	1010	1006
12/18/13	79	65	57	46	32	27	67	16	13	1017	1010
12/17/13	82	67	60	45	32	25	56	12	20	1020	1017
12/16/13	77	65	57	42	31	24	56	15	18	1021	1018
12/15/13	72	62	53	42	25	20	54	14	26	1023	1019
12/14/13	68	59	49	37	27	21	60	18	25	1023	1019
12/13/13	62	54	47	39	33	27	75	25	9	1019	1017
12/12/13	74	62	52	36	31	27	42	20	20	1019	1016
12/11/13	74	61	50	29	23	17	39	11	20	1020	1018
12/10/13	64	52	45	30	16	8	42	9	27	1023	1018
12/09/13	53	46	40	31	16	9	64	16	32	1023	1017
12/08/13	55	49	43	41	31	20	82	27	12	1017	1014
12/07/13	55	47	38	39	30	21	70	30	14	1018	1013
12/06/13	55	45	37	30	22	15	66	21	11	1020	1017
12/05/13	55	47	41	35	24	14	77	20	16	1017	1012
12/04/13	60	54	46	49	37	24	81	27	20	1012	1006
12/03/13	69	59	50	49	42	35	80	29	13	1012	1006
12/02/13	67	60	53	48	40	35	73	34	11	1019	1012
12/01/13	74	63	57	52	42	37	76	29	16	1021	1018
TOTALS:	82	57	37	52	31	8	100	9	33	1025	1005

NovaStar Statistical Report
G149: Lake Pleasant North Weather Statistics - December 2013

PointID	5662	5662	5662	5658	5658	5658	5661	5661	5654	5664	5664	5663
StatType	max	mean	min	max	mean	min	max	min	max	max	min	max
DataType	temp	temp	temp	dewpnt	dewpnt	dewpnt	rhumid	rhumid	pkwind	baropr	baropr	solrad
Units	DegF	DegF	DegF	degF	degF	degF	rh%	rh%	mph	mb	mb	wsqm
12/31/13	69	55	43	41	27	21	63	18	9	1018	1013	522
12/30/13	67	55	47	35	21	14	55	14	23	1019	1014	527
12/29/13	66	56	45	32	26	19	58	18	26	1014	1009	522
12/28/13	64	53	47	41	30	25	65	24	8	1014	1009	440
12/27/13	72	58	49	43	26	14	58	15	22	1018	1014	522
12/26/13	68	59	51	37	23	17	49	15	28	1018	1014	533
12/25/13	69	61	53	32	23	16	40	12	39	1018	1014	533
12/24/13	69	57	49	43	32	26	67	24	15	1019	1014	516
12/23/13	67	55	45	37	31	24	71	23	22	1022	1017	522
12/22/13	60	48	38	42	37	32	89	36	15	1018	1011	516
12/21/13	55	48	42	47	40	32	100	46	10	1011	1004	505
12/20/13	55	49	46	48	44	40	100	63	19	1005	1001	264
12/19/13	64	54	47	51	40	31	100	31	17	1006	1002	505
12/18/13	76	63	52	43	32	26	66	18	12	1013	1005	577
12/17/13	78	65	59	39	30	25	46	15	21	1018	1013	544
12/16/13	76	62	50	40	29	19	54	17	18	1019	1015	516
12/15/13	69	59	48	34	24	18	42	18	22	1020	1015	522
12/14/13	68	56	44	37	28	20	64	18	25	1020	1015	527
12/13/13	61	51	42	39	33	27	77	28	9	1016	1012	505
12/12/13	70	60	50	45	32	23	66	23	23	1016	1012	571
12/11/13	70	57	45	32	21	14	32	14	19	1017	1013	522
12/10/13	61	48	40	34	16	10	54	12	31	1018	1013	495
12/09/13	52	44	36	28	16	10	65	17	33	1019	1012	544
12/08/13	52	47	39	45	31	19	90	34	30	1014	1009	560
12/07/13	52	44	33	39	27	21	71	34	23	1013	1009	484
12/06/13	52	42	34	27	21	16	64	25	10	1016	1012	533
12/05/13	55	45	37	35	25	16	76	24	14	1012	1007	533
12/04/13	62	52	45	48	38	26	88	31	14	1007	1001	374
12/03/13	67	55	46	46	41	37	83	35	12	1008	1001	516
12/02/13	66	57	49	46	38	32	79	35	12	1015	1008	516
12/01/13	72	61	56	51	40	36	75	28	20	1017	1014	484
TOTALS:	78	54	33	51	30	10	100	12	39	1022	1001	577

Sensor 5661 down from 12/14 00:55 – 12/14 6:56. Sensor 5664 down from 12/13 20:25 – 12/14 3:31.

NovaStar Statistical Report
G150: Magma FRS Weather Statistics - December 2013

PointID StatType Data Type Units	6717 max temp DegF	6717 mean temp DegF	6717 min temp DegF	6714 max dewpnt degF	6714 mean dewpnt degF	6714 min dewpnt degF	6716 max rhumid rh%	6716 min rhumid rh%	6709 max pkwind mph
12/31/13	72	53	36	41	29	16	71	11	12
12/30/13	66	50	36	35	28	24	72	20	4
12/29/13	68	53	38	39	32	25	75	24	6
12/28/13	68	56	46	37	26	20	69	17	12
12/27/13	71	59	45	30	25	21	49	14	12
12/26/13	68	56	45	34	27	21	52	18	13
12/25/13	72	59	44	36	25	15	68	15	12
12/24/13	69	54	39	39	33	26	79	21	7
12/23/13	65	51	38	43	37	29	100	31	5
12/22/13	60	49	39	46	42	38	100	50	4
12/21/13	57	49	44	49	44	36	100	46	8
12/20/13	57	52	48	51	47	41	100	59	11
12/19/13	72	61	51	44	34	26	67	17	21
12/18/13	77	62	48	39	31	23	52	16	13
12/17/13	78	60	42	40	31	24	63	15	4
12/16/13	73	59	47	39	29	23	47	17	10
12/15/13	70	56	42	37	25	20	49	15	9
12/14/13	67	51	37	35	29	19	78	21	7
12/13/13	64	51	41	35	31	27	71	25	6
12/12/13	73	62	46	44	31	25	61	21	17
12/11/13	71	55	38	37	27	13	60	17	8
12/10/13	62	46	32	27	17	8	61	13	11
12/09/13	55	43	30	32	21	8	83	18	8
12/08/13	58	51	43	45	37	28	93	41	10
12/07/13	56	45	30	38	26	22	81	27	8
12/06/13	55	42	32	28	24	17	79	22	6
12/05/13	57	48	38	39	30	23	79	28	6
12/04/13	65	55	50	49	45	35	84	49	11
12/03/13	73	64	50	45	38	34	81	25	16
12/02/13	69	56	44	52	45	39	99	39	7
12/01/13	71	57	46	51	48	45	100	42	16
TOTALS:	78	54	30	52	32	8	100	11	21

All sensors down from 12/3 12:03 – 12/4 11:33.

NovaStar Statistical Report
G151: McMicken Dam Weather Statistics - December 2013

PointID	5437	5437	5437	5429	5429	5429	5436	5436	5433	5439	5439	5427
StatType	max	mean	min	max	mean	min	max	min	max	max	min	max
DataType	temp	temp	temp	dewpnt	dewpnt	dewpnt	rhumid	rhumid	pkwind	baropr	baropr	solrad
Units	DegF	DegF	DegF	degF	degF	degF	rh%	rh%	mph	mb	mb	wsqm
12/31/13	74	52	36	31	26	21	72	14	6	1022	1019	533
12/30/13	69	51	35	31	21	15	62	11	10	1024	1020	549
12/29/13	69	54	38	31	26	15	72	15	14	1020	1015	544
12/28/13	64	51	38	37	30	25	73	22	8	1020	1014	511
12/27/13	74	54	38	36	26	20	65	13	8	1022	1019	538
12/26/13	71	55	38	32	23	16	63	12	17	1023	1020	533
12/25/13	73	59	45	37	23	11	75	8	21	1024	1020	549
12/24/13	69	53	38	39	34	27	86	21	10	1023	1019	538
12/23/13	71	52	37	41	35	23	98	16	10	1027	1023	533
12/22/13	61	48	37	43	39	35	99	39	9	1024	1017	527
12/21/13	59	50	41	50	42	30	99	34	9	1017	1010	527
12/20/13	58	53	48	52	49	44	99	62	14	1011	1006	390
12/19/13	67	56	45	54	39	30	99	25	16	1011	1007	604
12/18/13	76	59	48	39	33	27	60	16	7	1018	1011	599
12/17/13	80	60	43	38	31	26	62	13	8	1022	1018	566
12/16/13	79	57	40	35	29	22	62	11	24	1022	1019	588
12/15/13	72	54	38	30	23	18	53	12	14	1025	1021	549
12/14/13	67	53	38	31	25	17	71	16	18	1025	1021	549
12/13/13	65	51	39	35	29	23	71	22	8	1021	1018	533
12/12/13	71	58	47	31	28	23	49	20	27	1020	1018	593
12/11/13	73	52	37	31	21	13	53	11	24	1022	1019	549
12/10/13	67	46	33	20	13	8	49	9	11	1025	1019	654
12/09/13	58	44	33	17	12	5	48	11	20	1025	1019	566
12/08/13	56	50	42	42	28	12	85	22	23	1019	1015	566
12/07/13	55	45	31	42	28	21	82	28	12	1019	1015	571
12/06/13	55	42	31	26	20	16	74	20	9	1022	1019	549
12/05/13	56	46	37	25	20	15	55	19	16	1019	1014	560
12/04/13	64	56	46	48	36	21	71	30	21	1014	1007	341
12/03/13	70	57	45	47	42	37	91	30	10	1013	1007	643
12/02/13	69	56	44	46	42	37	89	32	9	1020	1014	577
12/01/13	73	59	48	49	44	39	99	30	12	1022	1019	522
TOTALS:	80	53	31	54	29	5	99	8	27	1027	1006	654

NovaStar Statistical Report
G152: Mobile Weather Statistics - December 2013

PointID StatType Data Type Units	6972 max temp DegF	6972 mean temp DegF	6972 min temp DegF	6969 max dewpnt degF	6969 mean dewpnt degF	6969 min dewpnt degF	6971 max rhumid rh%	6971 min rhumid rh%	6964 max pkwind mph	6973 max baropr mb	6973 min baropr mb
12/31/13	68	52	40	35	31	25	68	22	10	1025	1020
12/30/13	67	51	39	34	28	24	66	19	10	1027	1022
12/29/13	66	52	38	42	33	28	83	26	11	1022	1016
12/28/13	64	53	43	40	31	25	68	27	10	1021	1016
12/27/13	70	56	44	35	29	24	68	19	11	1025	1021
12/26/13	68	57	45	34	27	22	66	21	15	1026	1022
12/25/13	71	56	42	38	30	19	79	13	14	1026	1023
12/24/13	69	56	45	40	34	28	79	22	8	1026	1021
12/23/13	66	52	41	40	36	29	92	27	12	1030	1025
12/22/13	61	49	40	47	40	37	93	43	8	1026	1019
12/21/13	60	51	44	47	41	33	94	37	13	1018	1011
12/20/13	56	54	49	52	49	46	92	70	16	1011	1005
12/19/13	72	62	51	47	38	30	64	23	25	1011	1007
12/18/13	72	61	52	41	36	29	62	21	12	1022	1011
12/17/13	77	60	49	37	32	27	56	16	12	1025	1020
12/16/13	74	58	44	35	30	26	58	16	10	1025	1022
12/15/13	69	57	44	32	26	21	52	17	11	1028	1023
12/14/13	66	51	38	34	30	27	78	23	7	1028	1023
12/13/13	64	53	40	32	29	23	67	26	8	1023	1020
12/12/13	69	60	47	36	28	26	60	23	21	1023	1020
12/11/13	68	53	39	35	26	20	64	18	11	1025	1021
12/10/13	60	47	34	28	19	11	60	16	16	1027	1021
12/09/13	53	43	32	25	21	13	64	23	9	1027	1021
12/08/13	58	53	46	43	32	20	66	30	13	1022	1017
12/07/13	59	48	33	41	32	27	87	34	12	1020	1016
12/06/13	56	43	32	30	27	22	85	27	7	1024	1020
12/05/13	56	47	38	32	27	21	69	26	11	1020	1014
12/04/13	64	57	48	50	40	28	77	40	17	1015	1007
12/03/13	75	60	49	49	45	38	91	27	10	1014	1007
12/02/13	71	57	45	52	46	42	92	40	7	1022	1014
12/01/13	68	57	47	50	47	44	91	43	9	1025	1022
TOTALS:	77	54	32	52	33	11	94	13	25	1030	1005

NovaStar Statistical Report
G153: Mt. Union Weather Statistics - December 2013

PointID	5382	5382	5382	5378	5378	5378	5381	5381
StatType	max	mean	min	max	mean	min	max	min
DataType	temp	temp	temp	dewpnt	dewpnt	dewpnt	rhumid	rhumid
Units	DegF	DegF	DegF	degF	degF	degF	rh%	rh%
12/31/13	57	45	38	17	12	7	34	17
12/30/13	57	43	35	12	-5	-29	27	4
12/29/13	43	35	31	17	11	-13	51	9
12/28/13	49	40	35	18	14	8	46	21
12/27/13	54	43	38	17	11	3	34	18
12/26/13	50	41	34	13	3	-4	28	8
12/25/13	47	40	36	19	4	-10	48	8
12/24/13	55	44	38	23	15	8	53	16
12/23/13	51	37	31	20	14	10	52	23
12/22/13	43	31	24	23	18	6	86	28
12/21/13	38	29	25	27	23	20	98	60
12/20/13	36	30	28	33	30	27	100	87
12/19/13	43	35	31	32	26	20	100	45
12/18/13	66	52	40	20	10	-3	45	8
12/17/13	69	56	51	21	0	-15	25	4
12/16/13	63	54	48	20	6	-15	24	4
12/15/13	55	45	39	19	11	-2	36	9
12/14/13	45	35	26	14	9	-2	58	14
12/13/13	48	37	31	29	24	11	83	40
12/12/13	52	41	33	31	27	19	82	42
12/11/13	55	42	35	19	-4	-27	43	4
12/10/13	52	36	28	8	-9	-21	23	5
12/09/13	30	20	9	13	-3	-14	91	12
12/08/13	31	23	15	29	20	7	98	66
12/07/13	26	21	16	25	18	6	96	58
12/06/13	36	22	14	14	4	-11	77	23
12/05/13	31	20	15	18	10	-7	93	33
12/04/13	36	29	20	35	27	16	100	84
12/03/13	51	40	35	33	22	7	86	18
12/02/13	59	48	43	23	12	-9	38	7
12/01/13	51	43	37	28	17	6	70	18
TOTALS:	69	37	9	35	12	-29	100	4

NovaStar Statistical Report
G154: Osborn @ 64th St. Weather Statistics - December 2013

PointID StatType Data Type Units	4617 max temp DegF	4617 mean temp DegF	4617 min temp DegF	4614 max dewpnt degF	4614 mean dewpnt degF	4614 min dewpnt degF	4616 max rhumid rh%	4616 min rhumid rh%	4609 max pkwind mph
12/31/13	76	54	37	35	28	21	78	11	0
12/30/13	72	52	38	34	26	16	81	11	8
12/29/13	72	53	39	38	32	24	87	18	2
12/28/13	68	53	40	37	30	22	75	16	8
12/27/13	76	57	40	33	25	15	69	9	10
12/26/13	73	58	46	34	22	14	64	11	10
12/25/13	76	56	42	39	26	12	83	8	10
12/24/13	76	55	41	39	31	22	79	12	6
12/23/13	72	54	40	41	33	24	96	16	6
12/22/13	64	49	38	43	38	32	96	30	6
12/21/13	61	51	43	49	42	27	96	27	2
12/20/13	62	54	50	53	48	43	96	51	9
12/19/13	74	58	46	54	38	26	96	18	9
12/18/13	80	61	48	40	34	24	70	12	9
12/17/13	84	60	43	41	33	19	78	8	8
12/16/13	77	58	45	38	31	26	68	14	0
12/15/13	73	57	40	32	23	16	58	10	7
12/14/13	71	53	38	35	29	16	84	14	0
12/13/13	66	52	40	34	29	24	73	20	0
12/12/13	76	64	53	30	25	21	34	16	11
12/11/13	75	56	37	32	23	13	70	10	10
12/10/13	66	47	35	27	15	7	61	9	9
12/09/13	58	45	32	24	18	10	69	18	4
12/08/13	60	53	44	41	30	17	67	24	9
12/07/13	60	46	32	37	25	21	78	22	9
12/06/13	58	43	31	29	23	15	84	17	1
12/05/13	58	48	38	30	22	16	66	18	9
12/04/13	64	56	48	46	38	29	77	30	12
12/03/13	74	58	46	46	40	31	96	20	9
12/02/13	74	56	43	49	42	36	96	26	0
12/01/13	75	59	48	50	46	40	96	32	0
TOTALS:	84	54	31	54	31	7	96	8	12

NovaStar Statistical Report
G155: Phoenix Dam 2B Weather Statistics - December 2013

PointID	4797	4797	4797	4794	4794	4794	4796	4796	4784	4798	4798	4793
StatType	max	mean	min	max	mean	min	max	min	max	max	min	max
DataType	temp	temp	temp	dewpnt	dewpnt	dewpnt	rhumid	rhumid	pkwind	baropr	baropr	solrad
Units	DegF	DegF	DegF	degF	degF	degF	rh%	rh%	mph	mb	mb	wsqm
12/31/13	72	52	36	32	27	23	71	17	2	1027	1022	511
12/30/13	69	51	37	26	22	18	56	14	6	1027	1024	516
12/29/13	72	53	36	33	28	20	81	18	9	1024	1019	505
12/28/13	68	52	39	36	29	21	71	17	7	1023	1018	451
12/27/13	74	55	39	31	25	20	59	12	5	1027	1022	511
12/26/13	69	55	42	31	23	12	55	14	14	1027	1023	516
12/25/13	72	55	40	37	26	14	80	12	7	1028	1024	516
12/24/13	72	54	39	38	31	25	74	18	7	1027	1023	505
12/23/13	69	51	36	40	33	26	100	20	8	1030	1027	505
12/22/13	63	48	35	40	37	33	100	36	9	1028	1022	500
12/21/13	57	49	42	49	41	31	100	39	11	1022	1014	511
12/20/13	57	52	48	53	47	43	100	63	15	1015	1010	533
12/19/13	69	57	48	54	37	28	100	22	14	1014	1010	511
12/18/13	78	60	48	39	33	25	59	17	6	1021	1014	610
12/17/13	82	60	43	36	31	26	60	14	0	1026	1020	505
12/16/13	79	58	42	34	28	22	59	14	4	1026	1021	527
12/15/13	70	54	38	29	22	16	52	13	6	1029	1024	511
12/14/13	69	52	36	31	26	17	80	16	8	1029	1025	511
12/13/13	64	51	40	32	27	22	60	23	8	1025	1021	500
12/12/13	72	59	48	32	27	23	47	20	14	1024	1021	577
12/11/13	72	56	38	27	20	13	50	12	9	1025	1022	505
12/10/13	63	45	31	22	13	5	53	11	8	1029	1022	659
12/09/13	56	42	29	23	16	10	67	18	7	1030	1023	522
12/08/13	58	50	39	38	28	16	68	26	14	1023	1019	527
12/07/13	54	44	29	34	25	21	79	28	12	1023	1018	588
12/06/13	55	41	28	24	20	15	75	21	9	1026	1021	522
12/05/13	56	45	33	27	22	16	77	22	15	1022	1017	533
12/04/13	59	54	46	46	36	24	66	34	15	1018	1011	462
12/03/13	70	57	45	45	39	32	91	25	11	1017	1010	643
12/02/13	70	55	43	46	42	37	100	34	6	1024	1017	544
12/01/13	72	57	46	48	45	41	100	33	5	1026	1022	516
TOTALS:	82	52	28	54	29	5	100	11	15	1030	1010	659

NovaStar Statistical Report
G156: Pima @ Jomax Weather Statistics - December 2013

PointID	4672	4672	4672	4669	4669	4669	4671	4671	4664	4674	4674	4673
StatType	max	mean	min	max	mean	min	max	min	max	max	min	max
DataType	temp	temp	temp	dewpnt	dewpnt	dewpnt	rhumid	rhumid	pkwind	baropr	baropr	solrad
Units	DegF	DegF	DegF	degF	degF	degF	rh%	rh%	mph	mb	mb	wsqm
12/31/13	70	57	47	29	23	17	39	17	7	1018	1014	527
12/30/13	66	54	46	31	18	11	43	12	9	1019	1015	533
12/29/13	69	56	45	28	24	14	48	16	9	1016	1010	505
12/28/13	65	57	48	34	25	19	50	18	10	1016	1010	445
12/27/13	71	58	48	30	19	13	37	12	11	1018	1015	527
12/26/13	72	56	48	31	19	13	44	14	14	1019	1015	505
12/25/13	70	58	49	30	20	8	41	7	10	1019	1016	511
12/24/13	69	58	49	34	27	21	53	18	9	1018	1015	495
12/23/13	72	54	44	37	29	22	70	19	9	1022	1018	489
12/22/13	60	49	41	40	35	32	76	38	8	1018	1013	484
12/21/13	55	47	42	48	41	33	100	45	8	1013	1006	599
12/20/13	53	50	46	50	46	40	100	65	12	1006	1002	253
12/19/13	67	57	48	52	35	26	100	23	17	1007	1003	522
12/18/13	75	67	53	32	25	20	43	14	12	1013	1007	456
12/17/13	80	67	60	38	24	19	32	11	9	1018	1014	516
12/16/13	76	63	53	32	24	19	37	11	8	1018	1016	522
12/15/13	69	58	49	26	20	14	34	13	12	1020	1017	484
12/14/13	72	54	42	30	23	15	61	16	10	1020	1016	500
12/13/13	61	50	41	31	27	24	57	26	8	1016	1014	495
12/12/13	70	59	45	36	27	23	52	20	15	1016	1013	544
12/11/13	69	58	48	23	16	8	24	12	13	1017	1015	495
12/10/13	61	48	38	15	7	1	24	10	24	1020	1015	593
12/09/13	55	42	31	23	15	3	71	14	9	1020	1014	511
12/08/13	55	47	35	39	31	21	84	32	10	1014	1011	544
12/07/13	55	44	33	36	23	16	69	28	10	1014	1010	495
12/06/13	52	40	29	21	17	12	62	21	14	1017	1014	505
12/05/13	53	42	32	30	23	14	78	22	9	1014	1009	484
12/04/13	57	52	41	45	36	29	71	38	24	1009	1003	192
12/03/13	72	58	50	40	36	33	67	27	11	1009	1003	516
12/02/13	69	57	48	44	38	32	71	28	6	1016	1009	505
12/01/13	71	59	50	45	41	34	75	27	8	1018	1015	473
TOTALS:	80	54	29	52	26	1	100	7	24	1022	1002	599

Sensor 4664 down from 12/22 19:59 – 12/23 4:57.

NovaStar Statistical Report
G157: Rackensack Canyon Statistics - December 2013

PointID	5942	5942	5942	5939	5939	5939	5941	5941	5934	5938	5938
StatType	max	mean	min	max	mean	min	max	min	max	max	min
DataType	temp	temp	temp	dewpnt	dewpnt	dewpnt	rhumid	rhumid	pkwind	baropr	baropr
Units	DegF	DegF	DegF	degF	degF	degF	rh%	rh%	mph	mb	mb
12/31/13	63	58	55	27	21	14	32	17	7	1023	1020
12/30/13	60	54	47	22	16	9	26	16	6	1024	1020
12/29/13	57	52	47	24	21	16	38	22	15	1020	1014
12/28/13	59	54	51	27	21	15	37	20	10	1020	1014
12/27/13	65	57	51	25	17	10	28	14	16	1024	1020
12/26/13	62	54	46	20	15	10	28	13	18	1024	1021
12/25/13	60	54	50	27	16	11	37	14	25	1024	1021
12/24/13	62	55	50	30	24	18	36	20	22	1023	1020
12/23/13	58	51	44	33	26	22	63	25	10	1027	1023
12/22/13	52	46	39	36	33	30	78	47	11	1023	1015
12/21/13	45	42	38	42	36	31	96	61	16	1015	1008
12/20/13	47	44	40	45	41	39	96	81	16	1008	1005
12/19/13	58	53	46	45	33	26	94	31	20	1011	1006
12/18/13	72	65	58	29	24	20	33	15	12	1021	1012
12/17/13	75	67	61	24	20	17	19	11	9	1024	1021
12/16/13	73	65	57	27	21	16	22	13	10	1024	1022
12/15/13	65	56	48	25	19	14	27	19	14	1025	1023
12/14/13	57	50	44	29	21	16	51	23	14	1025	1020
12/13/13	54	49	46	30	28	26	50	38	10	1020	1017
12/12/13	62	56	51	32	29	25	45	31	13	1022	1018
12/11/13	62	55	48	25	16	8	30	15	13	1022	1019
12/10/13	55	46	37	11	6	2	22	14	11	1023	1019
12/09/13	43	38	32	22	14	5	62	23	14	1023	1015
12/08/13	44	40	37	39	31	20	95	46	21	1016	1013
12/07/13	42	39	35	33	24	16	78	42	22	1016	1013
12/06/13	44	37	32	17	15	12	47	30	12	1019	1015
12/05/13	43	39	35	27	19	13	58	34	19	1015	1010
12/04/13	55	47	41	45	35	24	94	47	27	1011	1006
12/03/13	60	56	52	41	34	28	66	34	18	1013	1007
12/02/13	64	59	53	40	31	22	57	23	12	1021	1014
12/01/13	66	60	54	40	35	29	51	26	8	1023	1021
TOTALS:	75	52	32	45	24	2	96	11	27	1027	1005

NovaStar Statistical Report
G158: Saguaro Lake Weather Statistics - December 2013

PointID	6782	6782	6782	6778	6778	6778	6781	6781	6774	6784	6784	6783
StatType	max	mean	min	max	mean	min	max	min	max	max	min	max
DataType	temp	temp	temp	dewpnt	dewpnt	dewpnt	rhumid	rhumid	pkwind	baropr	baropr	solrad
Units	DegF	DegF	DegF	degF	degF	degF	rh%	rh%	mph	mb	mb	wsqm
12/31/13	76	51	38	35	30	22	77	15	6	1026	1020	522
12/30/13	72	52	39	34	25	17	71	12	11	1026	1022	522
12/29/13	72	52	38	40	30	23	81	18	7	1023	1017	511
12/28/13	69	52	42	39	29	22	63	19	6	1023	1016	434
12/27/13	69	54	40	35	26	14	65	16	15	1025	1020	516
12/26/13	72	56	43	36	26	19	69	16	20	1025	1021	522
12/25/13	74	54	40	39	28	15	78	11	11	1026	1022	522
12/24/13	75	55	43	43	31	24	80	18	14	1025	1021	522
12/23/13	68	50	36	38	32	24	94	20	13	1029	1025	516
12/22/13	64	47	35	47	37	33	95	36	6	1027	1020	505
12/21/13	56	48	40	45	40	34	91	50	6	1020	1012	555
12/20/13	59	51	46	49	44	39	98	57	9	1013	1009	258
12/19/13	70	58	48	47	33	26	82	19	11	1013	1008	527
12/18/13	73	61	49	43	32	25	63	21	5	1021	1013	500
12/17/13	81	60	45	43	32	21	69	17	9	1025	1020	527
12/16/13	81	58	43	40	30	23	63	13	1	1025	1021	516
12/15/13	77	56	43	32	25	18	57	13	6	1028	1022	511
12/14/13	70	51	36	40	29	19	86	16	9	1027	1024	516
12/13/13	66	49	38	37	31	27	82	23	7	1023	1020	500
12/12/13	71	60	46	43	31	23	62	22	15	1023	1019	505
12/11/13	67	55	38	31	24	15	45	19	9	1024	1023	93
12/10/13	58	47	39	29	15	7	39	17	18	1027	1021	571
12/09/13	57	43	30	31	21	7	89	20	8	1028	1021	522
12/08/13	59	50	40	40	32	22	73	33	11	1021	1018	560
12/07/13	57	44	30	35	27	22	82	26	8	1022	1017	522
12/06/13	57	41	28	32	24	16	83	20	6	1024	1021	527
12/05/13	57	45	35	39	27	17	89	21	8	1021	1016	527
12/04/13	62	55	45	51	40	31	91	31	11	1016	1009	132
12/03/13	74	57	43	44	38	28	88	20	8	1016	1009	566
12/02/13	70	56	47	43	38	31	79	30	7	1023	1016	582
12/01/13	75	57	46	53	43	38	93	28	6	1024	1021	588
TOTALS:	81	52	28	53	31	7	98	11	20	1029	1008	588

Sensor 6783 down from 12/11 8:11 – 12/12 00:11. Sensor 6784 down from 12/11 8:11 – 12/11 20:41.

NovaStar Statistical Report
G159: South Mountain Fan Weather Statistics - December 2013

PointID StatType Data Type Units	6562 max temp DegF	6562 mean temp DegF	6562 min temp DegF	6556 max dewpnt degF	6556 mean dewpnt degF	6556 min dewpnt degF	6561 max rhumid rh%	6561 min rhumid rh%	6554 max pkwind mph	6564 max baropr mb	6564 min baropr mb	6566 max solrad wsqm
12/31/13	72	57	43	35	28	23	56	16	7	1027	1019	555
12/30/13	68	55	44	31	25	18	49	18	5	1028	1022	555
12/29/13	69	56	43	36	30	21	69	20	11	1025	1017	549
12/28/13	67	58	50	34	28	22	48	20	7	1024	1017	544
12/27/13	74	60	45	34	27	22	55	15	6	1027	1020	555
12/26/13	70	60	50	30	24	18	39	15	14	1027	1021	555
12/25/13	72	60	50	38	26	15	54	11	13	1028	1022	566
12/24/13	71	60	48	38	31	25	55	20	8	1027	1020	555
12/23/13	69	55	43	42	36	28	91	22	10	1031	1025	544
12/22/13	62	52	40	44	40	36	97	38	6	1028	1021	544
12/21/13	62	53	46	49	41	32	100	32	11	1021	1014	571
12/20/13	59	54	50	54	49	46	100	65	13	1015	1010	247
12/19/13	74	62	53	56	39	30	100	19	15	1014	1008	549
12/18/13	79	66	56	37	31	27	44	14	8	1021	1014	560
12/17/13	81	66	52	36	31	26	41	14	6	1026	1019	555
12/16/13	76	63	49	35	28	20	46	16	7	1026	1020	582
12/15/13	72	60	48	27	23	19	40	16	8	1030	1022	555
12/14/13	68	55	42	35	28	21	68	18	8	1029	1024	555
12/13/13	66	56	45	32	29	26	57	24	13	1025	1020	544
12/12/13	74	62	51	34	29	24	44	20	11	1024	1018	566
12/11/13	72	58	43	28	21	14	45	13	9	1026	1020	549
12/10/13	64	51	39	21	13	4	35	11	12	1030	1021	588
12/09/13	56	47	38	22	16	9	44	16	12	1030	1023	560
12/08/13	61	55	47	40	30	16	64	25	14	1023	1019	577
12/07/13	59	49	37	39	28	19	70	29	10	1024	1017	555
12/06/13	57	46	37	28	23	17	61	21	7	1027	1021	555
12/05/13	57	51	45	29	21	16	50	20	11	1023	1017	566
12/04/13	67	59	50	46	38	25	61	29	15	1018	1010	363
12/03/13	75	63	51	49	43	34	89	22	11	1017	1008	593
12/02/13	71	59	49	51	47	43	97	41	7	1024	1016	571
12/01/13	72	61	50	52	47	39	100	38	8	1026	1021	571
TOTALS:	81	57	37	56	31	4	100	11	15	1031	1008	593

NovaStar Statistical Report
G160: South Mountain Park Weather Statistics - December 2013

PointID StatType Data Type Units	6512 max temp DegF	6512 mean temp DegF	6512 min temp DegF	6508 max dewpnt degF	6508 mean dewpnt degF	6508 min dewpnt degF	6511 max rhumid rh%	6511 min rhumid rh%	6504 max pkwind mph	6514 max baropr mb	6514 min baropr mb	6513 max solrad wsqm
12/31/13	63	57	48	31	25	19	35	23	7	1026	1020	566
12/30/13	62	54	48	26	21	18	32	22	13	1027	1023	566
12/29/13	61	55	49	31	27	22	43	27	12	1025	1017	555
12/28/13	62	55	49	29	25	22	36	23	8	1024	1017	478
12/27/13	64	58	53	26	23	18	30	21	12	1027	1020	566
12/26/13	62	57	50	25	23	17	32	21	17	1028	1024	566
12/25/13	63	57	51	31	23	17	41	19	16	1029	1024	577
12/24/13	62	56	50	33	28	25	40	29	15	1027	1021	560
12/23/13	60	53	46	37	30	27	68	30	14	1029	1027	560
12/22/13	55	48	43	40	37	34	83	54	0	1027	1020	555
12/21/13	52	47	42	46	39	32	100	48	1	1020	1009	478
12/20/13	52	48	45	49	46	44	100	76	12	1012	1007	231
12/19/13	65	57	51	49	37	30	91	29	16	1013	1008	538
12/18/13	70	64	60	34	30	26	36	21	12	1022	1013	566
12/17/13	72	66	60	30	27	24	27	20	14	1026	1019	566
12/16/13	69	63	58	29	26	23	27	20	14	1026	1021	582
12/15/13	64	57	49	26	22	18	32	20	15	1030	1021	560
12/14/13	56	51	48	28	24	18	45	25	13	1029	1025	0
12/13/13	57	51	45	31	28	25	48	29	9	1025	1020	555
12/12/13	66	58	52	34	28	25	39	27	13	1024	1018	577
12/11/13	63	56	48	27	20	13	27	21	14	1025	1020	560
12/10/13	55	47	40	16	11	6	26	18	18	1029	1020	549
12/09/13	48	41	33	21	16	9	54	24	12	1029	1020	571
12/08/13	52	47	40	40	29	15	81	34	14	1020	1015	588
12/07/13	50	45	38	39	25	18	73	37	12	1018	1013	566
12/06/13	49	42	35	22	19	13	50	30	2	1021	1015	571
12/05/13	50	44	39	25	20	16	53	25	12	1016	1007	577
12/04/13	59	53	45	46	37	25	81	39	18	1014	1009	275
12/03/13	65	59	50	44	40	35	78	35	10	1015	1006	588
12/02/13	63	57	52	46	42	35	75	44	9	1024	1014	582
12/01/13	64	59	54	43	41	38	69	42	9	1025	1021	577
TOTALS:	72	54	33	49	28	6	100	18	18	1030	1006	588

All sensors down from 12/14 2:14 – 12/14 21:29.

NovaStar Statistical Report
G161: Upper Sycamore Creek Weather Statistics - December 2013

PointID	5882	5882	5882	5889	5889	5889	5883	5883	5866	5869	5869
StatType	max	mean	min	max	mean	min	max	min	max	max	min
DataType	temp	temp	temp	dewpnt	dewpnt	dewpnt	rhumid	rhumid	pkwind	baropr	baropr
Units	DegF	DegF	DegF	degF	degF	degF	rh%	rh%	mph	mb	mb
12/31/13	59	54	49	27	22	16	33	22	15	880	876
12/30/13	59	52	43	22	14	1	32	10	25	880	876
12/29/13	53	47	43	25	21	16	42	26	29	876	870
12/28/13	55	49	45	30	23	16	48	24	14	878	871
12/27/13	61	52	46	27	18	11	37	18	30	880	877
12/26/13	59	50	42	20	16	11	32	17	33	880	877
12/25/13	57	49	43	29	16	10	49	17	35	880	877
12/24/13	59	51	45	33	26	20	47	27	27	880	877
12/23/13	54	47	40	32	25	21	53	33	22	882	878
12/22/13	50	42	36	39	31	26	92	45	20	878	871
12/21/13	40	38	35	40	37	35	99	94	33	871	863
12/20/13	43	40	38	42	39	38	99	94	17	864	861
12/19/13	56	50	42	42	31	26	97	36	30	869	863
12/18/13	65	59	56	28	24	19	34	18	15	878	869
12/17/13	69	62	57	26	21	17	22	15	21	882	878
12/16/13	69	62	54	27	21	14	27	14	40	881	878
12/15/13	61	53	43	26	20	12	36	20	37	881	879
12/14/13	53	45	40	31	21	17	60	27	32	881	876
12/13/13	54	47	41	42	33	29	85	46	15	878	873
12/12/13	54	50	46	43	32	25	88	38	29	880	875
12/11/13	55	50	45	28	20	13	39	22	20	880	876
12/10/13	48	41	33	14	7	0	26	16	29	878	875
12/09/13	39	33	30	22	13	2	73	23	24	878	870
12/08/13	39	36	32	37	31	19	99	56	26	872	868
12/07/13	40	36	32	35	23	12	97	38	25	871	868
12/06/13	40	34	28	19	15	12	60	34	10	874	870
12/05/13	40	35	30	31	23	17	86	45	17	870	866
12/04/13	50	43	37	43	36	29	98	57	28	867	863
12/03/13	58	52	47	39	32	23	70	32	24	871	865
12/02/13	62	58	51	36	28	17	44	17	9	878	871
12/01/13	63	56	52	40	33	24	60	23	16	880	877
TOTALS:	69	48	28	43	24	0	99	10	40	882	861

NovaStar Statistical Report
G162: Thompson Peak Weather Statistics - December 2013

PointID	5947	5947	5947	5943	5943	5943	5946	5946
StatType	max	mean	min	max	mean	min	max	min
DataType	temp	temp	temp	dewpnt	dewpnt	dewpnt	rhumid	rhumid
Units	DegF	DegF	DegF	degF	degF	degF	rh%	rh%
12/31/13	66	55	48	26	18	12	28	15
12/30/13	60	51	46	21	13	5	30	11
12/29/13	61	52	46	26	20	14	38	22
12/28/13	63	52	47	31	20	16	35	19
12/27/13	62	54	48	20	14	8	25	14
12/26/13	63	52	45	24	15	9	25	14
12/25/13	62	53	48	25	15	9	34	12
12/24/13	63	53	46	27	23	19	36	19
12/23/13	58	50	42	34	25	20	66	29
12/22/13	55	45	40	42	33	27	77	47
12/21/13	49	41	36	45	37	29	100	53
12/20/13	48	43	39	45	42	39	100	84
12/19/13	62	52	45	46	32	26	100	28
12/18/13	67	61	58	29	23	19	33	16
12/17/13	74	64	60	24	20	15	21	13
12/16/13	72	62	54	23	19	15	23	13
12/15/13	64	54	44	22	17	10	28	14
12/14/13	60	50	44	27	20	13	50	20
12/13/13	56	49	44	27	24	20	44	29
12/12/13	64	54	48	36	25	21	43	25
12/11/13	58	51	45	22	14	7	28	17
12/10/13	49	42	34	9	4	-2	24	15
12/09/13	49	38	32	19	11	2	60	20
12/08/13	50	41	37	38	28	15	97	36
12/07/13	47	40	34	35	21	15	85	32
12/06/13	45	38	31	17	12	7	41	28
12/05/13	45	39	34	24	17	9	54	29
12/04/13	54	46	39	44	34	24	97	41
12/03/13	64	56	51	41	33	26	70	28
12/02/13	63	57	52	44	30	21	52	22
12/01/13	64	58	53	40	35	29	49	32
TOTALS:	74	50	31	46	22	-2	100	11

Sensor 5946 down from 12/6 14:30 – 12/7 1:00.

NovaStar Statistical Report
G163: Tiger Wash Fan Weather Statistics - December 2013

PointID	5142	5142	5142	5146	5146	5146	5141	5141	5134	5144	5144	5143
StatType	max	mean	min	max	mean	min	max	min	max	max	min	max
DataType	temp	temp	temp	dewpnt	dewpnt	dewpnt	rhumid	rhumid	pkwind	baropr	baropr	solrad
Units	DegF	DegF	DegF	degF	degF	degF	rh%	rh%	mph	mb	mb	wsqm
12/31/13	71	54	42	38	26	21	57	16	7	1025	1019	538
12/30/13	67	51	40	32	23	18	57	14	7	1026	1021	555
12/29/13	70	54	40	36	27	18	70	17	11	1021	1015	423
12/28/13	66	55	44	41	30	25	70	21	9	1020	1015	412
12/27/13	71	55	43	40	28	20	63	15	8	1025	1020	538
12/26/13	72	54	41	38	26	16	66	12	9	1026	1021	555
12/25/13	71	54	41	41	34	24	82	19	7	1027	1021	549
12/24/13	68	54	41	43	35	29	77	26	7	1025	1021	555
12/23/13	68	53	41	41	34	26	88	21	8	1030	1023	555
12/22/13	62	50	40	44	38	35	93	41	7	1025	1017	544
12/21/13	61	49	38	42	34	25	94	27	10	1017	1010	527
12/20/13	59	51	45	51	47	38	100	70	15	1011	1006	445
12/19/13	64	55	46	49	40	33	89	39	14	1012	1008	566
12/18/13	79	62	50	37	31	26	55	15	8	1019	1011	566
12/17/13	79	61	47	37	31	26	55	15	9	1025	1019	555
12/16/13	77	59	45	35	30	25	54	16	8	1026	1021	582
12/15/13	72	54	40	31	25	20	52	14	6	1028	1022	533
12/14/13	68	52	40	30	25	21	62	16	8	1027	1021	522
12/13/13	65	51	40	33	27	21	69	18	10	1023	1018	522
12/12/13	72	54	43	32	27	23	63	20	11	1023	1019	516
12/11/13	70	49	34	26	21	15	63	11	8	1024	1020	527
12/10/13	62	40	27	21	15	9	70	11	8	1025	1020	527
12/09/13	55	41	28	18	10	1	62	10	13	1026	1019	549
12/08/13	55	47	39	37	22	10	68	24	15	1021	1016	555
12/07/13	56	46	33	36	29	24	77	36	15	1020	1015	522
12/06/13	55	42	31	28	22	14	71	23	9	1023	1018	544
12/05/13	55	42	31	29	20	13	80	17	13	1018	1014	555
12/04/13	60	53	42	47	33	13	80	24	22	1014	1008	544
12/03/13	69	57	47	46	43	37	87	34	10	1014	1008	555
12/02/13	69	56	45	47	42	33	83	34	7	1022	1014	582
12/01/13	77	58	48	50	43	40	87	28	7	1025	1020	527
TOTALS:	79	52	27	51	30	1	100	10	22	1030	1006	582

NovaStar Statistical Report
G164: Usery Mtn. Park Weather Statistics - December 2013

PointID StatType Data Type Units	6652 max temp DegF	6652 mean temp DegF	6652 min temp DegF	6646 max dewpnt degF	6646 mean dewpnt degF	6646 min dewpnt degF	6651 max rhumid rh%	6651 min rhumid rh%	6644 max pkwind mph	6654 max baropr mb	6654 min baropr mb	6653 max solrad wsqm
12/31/13	72	56	46	30	24	17	37	18	10	1020	1015	588
12/30/13	66	53	44	25	21	17	37	18	16	1021	1017	588
12/29/13	66	54	43	32	27	18	57	22	16	1017	1012	577
12/28/13	65	55	48	36	25	16	43	20	12	1018	1011	566
12/27/13	71	60	50	30	20	11	34	15	19	1019	1015	582
12/26/13	69	59	50	25	20	13	30	14	25	1020	1015	588
12/25/13	69	59	48	29	20	11	45	12	22	1021	1017	588
12/24/13	68	57	48	36	26	21	50	20	20	1020	1016	582
12/23/13	65	55	42	37	26	21	85	20	18	1023	1020	582
12/22/13	60	47	39	38	36	33	93	43	5	1022	1016	571
12/21/13	53	46	41	47	40	32	100	47	9	1016	1008	451
12/20/13	54	49	45	50	45	41	100	67	11	1009	1005	374
12/19/13	67	59	52	46	32	26	81	21	17	1009	1004	555
12/18/13	76	64	57	38	29	24	36	16	13	1015	1009	599
12/17/13	79	69	59	33	24	18	26	11	19	1019	1014	577
12/16/13	76	64	52	35	25	18	34	14	21	1019	1016	604
12/15/13	70	60	50	25	21	16	29	15	19	1022	1017	582
12/14/13	64	53	42	31	25	16	62	18	18	1022	1019	582
12/13/13	61	50	40	31	26	23	58	25	10	1019	1015	566
12/12/13	72	60	50	35	27	22	38	21	17	1018	1014	615
12/11/13	69	56	43	28	19	13	30	15	15	1019	1016	577
12/10/13	60	49	37	16	9	3	28	12	20	1022	1016	621
12/09/13	53	43	31	23	16	1	64	13	19	1023	1016	588
12/08/13	55	48	40	42	31	19	87	34	12	1017	1013	643
12/07/13	53	43	33	32	23	18	62	30	12	1017	1012	588
12/06/13	53	41	31	23	19	13	73	24	9	1020	1015	588
12/05/13	53	44	37	34	23	15	76	25	12	1017	1011	593
12/04/13	60	53	45	51	37	29	100	35	13	1012	1006	203
12/03/13	69	60	49	42	36	29	69	22	15	1011	1005	615
12/02/13	68	56	47	42	37	33	66	34	2	1018	1011	599
12/01/13	69	58	50	44	40	36	79	31	10	1020	1016	571
TOTALS:	79	54	31	51	27	1	100	11	25	1023	1004	643

NovaStar Statistical Report
G165: Wickenburg Airport Weather Statistics - December 2013

PointID StatType Data Type Units	7122 max temp DegF	7122 mean temp DegF	7122 min temp DegF	7116 max dewpnt degF	7116 mean dewpnt degF	7116 min dewpnt degF	7121 max rhumid rh%	7121 min rhumid rh%	7114 max pkwind mph	7124 max baropr mb	7124 min baropr mb	7123 max solrad wsqm
12/31/13	69	50	35	24	20	13	55	13	9	1022	1016	445
12/30/13	64	47	31	21	14	2	54	7	9	1023	1017	527
12/29/13	63	50	37	26	21	13	65	16	17	1017	1012	516
12/28/13	62	47	37	29	24	17	68	16	12	1017	1012	462
12/27/13	71	51	36	29	21	15	61	12	9	1022	1017	516
12/26/13	67	50	33	25	18	12	59	10	8	1023	1018	522
12/25/13	66	51	37	31	24	14	68	16	13	1024	1018	522
12/24/13	65	50	36	31	28	25	72	22	9	1023	1018	511
12/23/13	64	48	33	34	28	22	92	19	10	1026	1020	511
12/22/13	58	44	31	36	32	28	96	34	8	1021	1014	511
12/21/13	55	43	31	41	33	20	100	27	11	1014	1007	505
12/20/13	50	45	38	48	43	38	100	75	11	1007	1003	225
12/19/13	59	51	43	49	37	28	100	32	17	1008	1005	555
12/18/13	74	58	45	30	25	19	47	12	12	1016	1009	555
12/17/13	82	59	43	27	23	14	49	7	9	1021	1016	527
12/16/13	76	56	41	26	23	16	50	11	10	1021	1018	566
12/15/13	67	50	35	24	19	15	49	13	11	1024	1018	522
12/14/13	64	49	38	23	20	17	53	16	12	1023	1018	522
12/13/13	62	48	34	30	24	21	71	25	15	1020	1015	516
12/12/13	67	52	41	29	25	19	54	23	15	1020	1015	643
12/11/13	69	47	31	19	13	7	48	9	9	1020	1016	516
12/10/13	56	39	27	11	7	0	44	9	12	1021	1016	648
12/09/13	52	38	27	13	7	0	53	11	13	1021	1015	538
12/08/13	49	42	33	35	21	8	78	28	14	1017	1012	621
12/07/13	48	39	26	34	23	18	75	20	20	1017	1011	615
12/06/13	50	37	24	23	15	9	68	21	8	1021	1014	522
12/05/13	47	37	27	20	15	10	73	20	16	1014	1010	533
12/04/13	52	47	37	44	31	14	82	36	23	1011	1004	462
12/03/13	63	52	40	40	36	32	84	32	14	1012	1005	648
12/02/13	68	52	39	40	33	27	83	20	10	1018	1011	571
12/01/13	68	54	43	39	37	34	78	28	10	1021	1017	440
TOTALS:	82	48	24	49	24	0	100	7	23	1026	1003	648

NovaStar Statistical Report
G130: Bartlett Lake Weather Statistics – January 2014

PointID	5912	5912	5912	5908	5908	5908	5911	5911	5904	5914	5914	5913
StatType	max	mean	min	max	mean	min	max	min	max	max	min	max
DataType	temp	temp	temp	dewpnt	dewpnt	dewpnt	rhumid	rhumid	pkwind	baropr	baropr	solrad
Units	DegF	DegF	DegF	degF	degF	degF	rh%	rh%	mph	mb	mb	wsqm
01/31/14	64	58	52	43	38	30	69	34	21	1009	1005	225
01/30/14	75	59	45	38	29	24	59	14	17	1013	1006	725
01/29/14	74	58	47	36	26	18	56	12	17	1016	1010	665
01/28/14	74	57	46	35	30	23	62	15	15	1017	1011	643
01/27/14	74	58	49	37	30	21	62	12	15	1015	1010	643
01/26/14	72	56	44	35	29	23	64	16	15	1017	1011	632
01/25/14	76	63	50	37	26	18	56	14	16	1020	1013	615
01/24/14	73	63	57	35	26	18	41	16	26	1023	1018	440
01/23/14	76	58	43	35	28	17	66	14	15	1017	1008	637
01/22/14	79	61	50	37	28	19	61	10	17	1014	1008	632
01/21/14	77	64	53	34	25	17	43	10	22	1021	1014	626
01/20/14	76	58	46	35	29	22	52	14	18	1020	1014	621
01/19/14	81	60	50	35	28	19	53	10	18	1019	1014	709
01/18/14	79	59	48	33	27	20	52	14	19	1018	1014	615
01/17/14	79	63	49	32	22	12	52	9	21	1020	1014	615
01/16/14	82	61	45	33	25	11	58	9	19	1018	1014	604
01/15/14	79	58	47	35	27	22	53	12	18	1022	1015	604
01/14/14	74	60	44	32	26	14	58	9	18	1023	1018	566
01/13/14	71	56	45	33	23	14	59	12	18	1023	1017	599
01/12/14	69	54	43	41	34	17	75	18	15	1017	1010	582
01/11/14	73	53	38	38	33	29	84	19	16	1019	1012	588
01/10/14	66	50	38	36	29	21	71	23	16	1016	1011	577
01/09/14	70	51	42	34	27	21	64	15	14	1015	1011	582
01/08/14	69	52	40	32	27	20	61	14	16	1016	1011	577
01/07/14	68	54	46	34	24	15	57	13	18	1017	1013	654
01/06/14	69	54	45	33	18	5	53	8	20	1021	1015	582
01/05/14	67	53	45	39	21	8	72	9	18	1018	1012	582
01/04/14	70	53	43	42	36	32	79	25	10	1014	1009	522
01/03/14	74	58	48	42	32	27	67	20	16	1015	1009	566
01/02/14	74	61	50	37	28	21	49	14	22	1019	1014	571
01/01/14	72	55	45	43	34	30	68	23	18	1018	1014	560
TOTALS:	82	57	38	43	28	5	84	8	26	1023	1005	725

Sensors 5911, 5912, and 5908 down from 1/14 16:53 – 1/14 23:09.

NovaStar Statistical Report
G131: Buckeye FRS #1 Weather Statistics - January 2014

PointID	5282	5282	5282	5278	5278	5278	5281	5281	5274	5284	5284
StatType	max	mean	min	max	mean	min	max	min	max	max	min
DataType	temp	temp	temp	dewpnt	dewpnt	dewpnt	rhumid	rhumid	pkwind	baropr	baropr
Units	DegF	DegF	DegF	degF	degF	degF	rh%	rh%	mph	mb	mb
01/31/14	71	62	52	44	38	28	63	25	15		
01/30/14	79	63	50	34	28	24	43	14	7		
01/29/14	78	58	41	32	25	19	43	14	10	1018	1017
01/28/14	76	56	40	29	21	14	41	11	19	1019	1016
01/27/14	73	60	49	35	26	18	37	14	10	1017	1015
01/26/14	74	58	43	28	24	20	47	12	7	1020	1015
01/25/14	76	63	50	30	26	22	39	13	7	1023	1019
01/24/14	72	61	51	27	22	18	37	15	19	1025	1021
01/23/14	73	55	40	28	23	17	46	15	16	1020	1013
01/22/14	76	62	48	31	23	15	39	12	9	1018	1012
01/21/14	79	59	41	27	22	15	46	9	15	1023	1018
01/20/14	76	56	39	33	25	21	53	15	9	1022	1019
01/19/14	74	56	41	31	23	20	47	12	7	1021	1018
01/18/14	76	58	41	31	21	15	41	12	10	1020	1017
01/17/14	79	58	41	24	18	11	35	9	9	1022	1018
01/16/14	77	57	40	25	22	15	48	12	9	1022	1018
01/15/14	76	59	42	26	20	16	38	11	10	1025	1020
01/14/14	73	55	36	28	22	18	55	14	10	1026	1023
01/13/14	71	56	42	25	17	12	39	10	10	1026	1022
01/12/14	73	56	40	34	28	13	71	14	14	1022	1016
01/11/14	70	52	38	33	29	25	66	21	9	1023	1017
01/10/14	67	50	36	29	26	23	66	19	8	1021	1017
01/09/14	67	51	40	28	25	23	55	20	9	1018	1015
01/08/14	69	51	37	26	24	19	58	15	7	1020	1017
01/07/14	69	53	39	26	17	12	41	10	13	1021	1017
01/06/14	69	51	36	16	11	5	34	7	9	1025	1020
01/05/14	67	51	38	33	17	9	62	9	11	1022	1017
01/04/14	69	53	43	38	33	31	73	26	9	1018	1014
01/03/14	75	56	43	36	29	25	61	19	10	1018	1014
01/02/14	76	56	39	32	27	21	65	12	13	1021	1017
01/01/14	70	51	37	34	29	25	70	20	8	1021	1018
TOTALS:	79	56	36	44	24	5	73	7	19	1026	1012

Sensor 5281 down from 1/27 9:53 – 1/27 18:08. Sensor 5284 down from 1/29 7:23 – 1/31 23:59.

NovaStar Statistical Report
G132: Carefree Ranch Weather Statistics - January 2014

PointID	4932	4932	4932	4928	4928	4928	4931	4931	4924	4933
StatType	max	mean	min	max	mean	min	max	min	max	max
DataType	temp	temp	temp	dewpnt	dewpnt	dewpnt	rhumid	rhumid	pkwind	solrad
Units	DegF	DegF	DegF	degF	degF	degF	rh%	rh%	mph	wsqm
01/31/14	60	55	49	40	35	23	66	24	16	297
01/30/14	69	60	50	27	22	18	31	14	14	610
01/29/14	69	57	45	26	20	12	36	13	9	604
01/28/14	69	57	46	28	23	18	46	15	10	621
01/27/14	68	57	48	29	24	18	43	14	12	610
01/26/14	67	56	48	27	23	19	40	16	11	610
01/25/14	71	60	52	24	21	17	30	13	10	615
01/24/14	67	59	54	26	19	14	30	15	21	390
01/23/14	72	58	44	25	20	14	41	12	14	604
01/22/14	72	62	50	27	19	14	37	10	10	599
01/21/14	74	66	55	19	11	3	20	7	21	615
01/20/14	73	59	48	26	21	15	34	11	8	593
01/19/14	74	63	53	27	16	11	26	9	12	687
01/18/14	72	60	49	27	19	12	30	10	9	588
01/17/14	74	62	51	22	12	3	29	6	17	588
01/16/14	73	61	49	26	18	3	32	8	14	582
01/15/14	73	62	50	27	17	9	36	9	14	582
01/14/14	75	59	45	25	16	8	33	7	14	577
01/13/14	66	56	44	22	13	7	36	10	24	571
01/12/14	65	55	47	32	26	4	47	12	20	560
01/11/14	69	55	43	33	27	24	52	20	8	571
01/10/14	62	50	40	28	24	20	52	22	10	549
01/09/14	64	51	43	22	20	15	42	14	7	560
01/08/14	64	52	43	24	18	13	41	12	9	555
01/07/14	64	52	43	25	16	8	34	10	11	560
01/06/14	67	52	42	17	5	-5	31	6	14	560
01/05/14	62	53	42	30	9	-10	43	4	18	560
01/04/14	64	53	45	32	29	25	56	24	11	555
01/03/14	72	60	48	30	24	19	48	14	9	544
01/02/14	72	62	52	23	15	6	24	9	19	549
01/01/14	69	56	45	32	26	18	45	19	7	538
TOTALS:	75	57	40	40	20	-10	66	4	24	687

NovaStar Statistical Report
G133: City of Glendale Weather Statistics - January 2014

PointID	5522	5522	5522	5518	5518	5518	5521	5521	4774	4769	4769	4768
StatType	max	mean	min	max	mean	min	max	min	max	max	min	max
DataType	temp	temp	temp	dewpnt	dewpnt	dewpnt	rhumid	rhumid	pkwind	baropr	baropr	solrad
Units	DegF	DegF	DegF	degF	degF	degF	rh%	rh%	mph	mb	mb	wsqm
01/31/14	67	60	53	42	37	30	51	30	15	1016	1013	363
01/30/14	79	62	48	34	29	26	47	15	0	1018	1013	659
01/29/14	75	58	43	32	28	22	61	14	0	1023	1018	621
01/28/14	74	57	44	32	30	27	57	19	0	1023	1020	643
01/27/14	75	63	52	35	30	25	42	16	12	1021	1018	654
01/26/14	75	59	45	32	29	24	60	15	7	1023	1018	610
01/25/14	78	64	54	34	29	24	42	14	0	1026	1022	610
01/24/14	70	61	52	29	26	22	37	18	7	1029	1025	473
01/23/14	76	58	42	31	28	26	59	16	2	1024	1017	621
01/22/14	77	63	50	33	28	23	44	15	5	1021	1016	588
01/21/14	81	61	42	30	26	21	59	10	7	1027	1021	610
01/20/14	78	57	41	31	29	25	59	16	0	1026	1022	593
01/19/14	78	56	41	32	28	26	60	14	0	1025	1022	571
01/18/14	77	57	40	30	26	23	56	14	0	1024	1021	593
01/17/14	79	60	43	27	22	15	44	10	1	1025	1021	593
01/16/14	76	57	40	35	29	26	61	16	3	1025	1021	588
01/15/14	78	57	40	29	25	22	50	12	0	1029	1024	604
01/14/14	74	54	38	30	26	23	61	15	0	1029	1026	577
01/13/14	71	55	40	27	22	15	59	12	9	1029	1025	582
01/12/14	70	55	42	37	32	15	70	14	10	1025	1019	566
01/11/14	72	54	38	34	31	28	72	21	0	1026	1020	643
01/10/14	67	51	36	31	28	25	70	20	0	1024	1021	560
01/09/14	70	52	40	28	26	22	60	18	0	1022	1018	566
01/08/14	70	53	40	29	26	21	61	15	0	1023	1020	571
01/07/14	68	53	39	28	22	17	48	13	1	1024	1021	676
01/06/14	70	54	43	22	12	7	42	8	6	1029	1024	577
01/05/14	68	51	37	34	23	17	71	14	0	1026	1021	571
01/04/14	70	54	44	36	34	33	71	27	0	1021	1018	555
01/03/14	76	57	42	35	30	26	61	18	0	1021	1017	549
01/02/14	78	57	40	33	30	26	71	15	3	1025	1021	560
01/01/14	70	53	38	33	31	29	77	23	0	1025	1022	549
TOTALS:	81	57	36	42	27	7	77	8	15	1029	1013	676

NovaStar Statistical Report
G134: Coyote Wash Weather Statistics - January 2014

PointID	5267	5267	5267	5264	5264	5264	5266	5266	5259	5268
StatType	max	mean	min	max	mean	min	max	min	max	max
DataType	temp	temp	temp	dewpnt	dewpnt	dewpnt	rhumid	rhumid	pkwind	solrad
Units	DegF	DegF	DegF	degF	degF	degF	rh%	rh%	mph	wsqm
01/31/14	68	60	52	43	36	26	54	21	16	407
01/30/14	74	63	48	33	27	23	49	14	20	615
01/29/14	79	61	43	31	23	14	40	10	13	643
01/28/14	78	59	42	28	20	12	36	9	10	632
01/27/14	78	63	51	33	20	10	32	8	19	626
01/26/14	76	61	45	28	21	13	43	9	12	621
01/25/14	80	66	57	34	26	18	39	10	24	676
01/24/14	72	60	50	32	25	20	41	14	16	505
01/23/14	76	58	40	29	23	16	46	11	10	615
01/22/14	79	65	48	29	21	17	34	10	13	604
01/21/14	80	63	45	31	20	12	36	7	14	588
01/20/14	80	60	43	33	24	17	45	9	8	610
01/19/14	78	59	45	33	22	15	44	8	10	621
01/18/14	81	62	47	29	20	13	34	8	8	604
01/17/14	83	64	51	28	15	4	22	7	13	599
01/16/14	81	62	45	28	19	12	38	7	11	593
01/15/14	81	63	49	27	19	13	34	7	11	599
01/14/14	77	62	49	26	19	12	32	7	11	582
01/13/14	75	59	48	24	16	8	36	9	11	577
01/12/14	75	60	45	36	27	9	68	10	22	582
01/11/14	73	55	40	37	30	26	68	19	6	604
01/10/14	71	54	41	32	26	19	55	16	14	560
01/09/14	73	53	41	32	25	19	56	13	9	555
01/08/14	72	54	40	28	22	18	51	12	11	571
01/07/14	70	53	38	29	19	11	48	9	8	632
01/06/14	71	53	37	18	9	0	32	5	8	566
01/05/14	70	54	41	33	13	0	59	5	16	560
01/04/14	72	60	45	40	34	22	66	21	14	489
01/03/14	77	60	45	37	29	22	54	13	8	555
01/02/14	76	59	45	34	25	14	49	9	13	560
01/01/14	76	57	43	34	27	18	53	15	10	533
TOTALS:	83	60	37	43	23	0	68	5	24	676

Sensor 5267 down from 1/3 20:57 – 1/4 10:42.

NovaStar Statistical Report
G135: Crossroads Park Weather Statistics - January 2014

PointID	6622	6622	6622	6616	6616	6616	6621	6621	6614	6624	6624	6626
StatType	max	mean	min	max	mean	min	max	min	max	max	min	max
DataType	temp	temp	temp	dewpnt	dewpnt	dewpnt	rhumid	rhumid	pkwind	baropr	baropr	solrad
Units	DegF	DegF	DegF	degF	degF	degF	rh%	rh%	mph	mb	mb	wsqm
01/31/14	69	62	54	38	33	27	54	23	18	1010	1007	429
01/30/14	79	61	46	38	27	22	54	12	9	1012	1007	577
01/29/14	75	56	39	33	27	20	75	12	7	1017	1012	566
01/28/14	73	56	42	37	29	23	68	14	8	1017	1014	571
01/27/14	74	60	50	37	27	17	59	11	10	1015	1012	571
01/26/14	76	58	45	42	29	22	58	13	8	1017	1012	555
01/25/14	79	63	52	40	27	20	57	11	7	1020	1016	544
01/24/14	70	59	50	38	28	21	62	15	6	1023	1018	505
01/23/14	76	56	40	40	28	22	63	13	6	1018	1011	522
01/22/14	78	60	47	37	27	18	62	10	6	1015	1010	549
01/21/14	81	57	38	41	27	15	75	8	6	1020	1015	533
01/20/14	76	50	42	42	29	21	75	12	4	1020	1016	549
01/19/14	75	55	38	40	28	21	77	12	3	1019	1015	505
01/18/14	76	55	38	39	25	18	75	10	6	1018	1015	544
01/17/14	79	56	36	34	24	11	77	7	7	1019	1015	544
01/16/14	75	54	38	33	27	18	70	11	9	1019	1015	538
01/15/14	77	57	39	37	25	17	62	11	14	1023	1018	533
01/14/14	72	53	36	32	25	19	77	13	8	1023	1020	533
01/13/14	70	52	36	36	26	12	87	10	7	1023	1018	533
01/12/14	71	52	40	42	33	29	80	23	7	1019	1013	516
01/11/14	73	52	37	37	30	24	82	16	2	1020	1014	527
01/10/14	66	49	35	35	28	25	78	21	6	1018	1014	511
01/09/14	70	50	37	34	26	19	80	13	6	1016	1012	566
01/08/14	69	51	38	36	26	16	88	12	5	1017	1014	516
01/07/14	69	46	36	33	24	13	75	11	7	1018	1014	511
01/06/14	70	52	34	32	14	-1	83	5	13	1022	1018	522
01/05/14	65	49	34	40	29	17	100	15	6	1019	1015	516
01/04/14	69	53	43	43	36	33	86	27	7	1015	1012	412
01/03/14	76	55	38	39	33	26	96	16	0	1016	1011	500
01/02/14	79	55	36	38	32	22	98	14	0	1019	1015	505
01/01/14	69	51	36	43	33	29	95	23	6	1019	1016	500
TOTALS:	81	55	34	43	28	-1	100	5	18	1023	1007	577

All sensors down from 1/7 7:38 – 1/7 15:53. All sensors down from 1/20 7:38 – 1/20 16:23. Sensors 6624 and 6626 down from 1/15 8:57 – 1/16 6:27.

NovaStar Statistical Report
G136: Desert Mountain School Weather Statistics - January 2014

PointID	4877	4877	4877	4873	4873	4873	4876	4876	4869	4879	4879	4878
StatType	max	mean	min	max	mean	min	max	min	max	max	min	max
DataType	temp	temp	temp	dewpnt	dewpnt	dewpnt	rhumid	rhumid	pkwind	baropr	baropr	solrad
Units	DegF	DegF	DegF	degF	degF	degF	rh%	rh%	mph	mb	mb	wsqm
01/31/14	66	59	51	43	37	30	60	32	14	1012	1007	566
01/30/14	74	60	43	31	25	21	47	12	14	1017	1009	703
01/29/14	74	57	40	26	23	18	54	12	9	1022	1012	659
01/28/14	76	56	38	28	25	20	58	14	10	1022	1012	709
01/27/14	75	60	45	30	26	21	50	12	9	1020	1012	648
01/26/14	74	57	43	28	26	22	54	15	10	1022	1013	637
01/25/14	76	63	50	32	26	20	44	12	8	1025	1016	632
01/24/14	72	63	57	31	23	17	36	12	11	1026	1019	456
01/23/14	77	59	40	28	23	18	54	10	11	1020	1009	626
01/22/14	78	62	47	29	23	17	45	9	9	1019	1010	643
01/21/14	82	66	47	25	17	13	33	7	13	1027	1016	621
01/20/14	79	57	38	28	24	20	59	11	7	1024	1015	626
01/19/14	79	58	40	30	24	16	53	8	9	1025	1015	665
01/18/14	76	59	40	28	22	15	51	11	8	1024	1014	621
01/17/14	83	65	48	24	16	10	39	7	15	1023	1015	621
01/16/14	76	58	39	28	23	11	57	11	12	1024	1015	615
01/15/14	78	61	44	28	20	15	48	9	12	1028	1017	615
01/14/14	76	56	36	33	23	15	57	10	13	1028	1019	610
01/13/14	73	58	45	23	16	11	40	9	13	1028	1019	604
01/12/14	72	56	40	37	30	11	69	12	22	1021	1012	588
01/11/14	74	53	36	32	30	24	76	19	4	1025	1013	555
01/10/14	67	51	37	30	26	21	63	21	9	1021	1012	577
01/09/14	73	52	39	27	23	20	59	13	7	1020	1012	588
01/08/14	70	51	37	29	23	18	64	12	9	1021	1012	588
01/07/14	72	51	36	30	22	16	55	13	6	1022	1015	703
01/06/14	71	55	40	21	8	-3	46	5	20	1025	1016	593
01/05/14	69	55	45	32	14	2	50	6	21	1022	1014	593
01/04/14	69	53	40	36	33	29	76	23	9	1018	1011	533
01/03/14	76	58	41	33	29	21	64	16	7	1021	1011	571
01/02/14	79	60	41	30	24	16	52	10	11	1024	1014	588
01/01/14	70	53	38	34	30	26	76	21	5	1023	1014	566
TOTALS:	83	57	36	43	24	-3	76	5	22	1028	1007	709

NovaStar Statistical Report
G137: Durango Complex Weather Statistics - January 2014

PointID	4702	4702	4702	4698	4698	4698	4701	4701	4694	4704	4704	4703
StatType	max	mean	min	max	mean	min	max	min	max	max	min	max
DataType	temp	temp	temp	dewpnt	dewpnt	dewpnt	rhumid	rhumid	pkwind	baropr	baropr	solrad
Units	DegF	DegF	DegF	degF	degF	degF	rh%	rh%	mph	mb	mb	wsqm
01/31/14	69	63	55	43	38	32	54	30	17	1012	1008	500
01/30/14	81	64	48	35	31	28	55	14	6	1014	1009	637
01/29/14	77	60	44	34	30	24	64	14	7	1019	1014	588
01/28/14	74	59	46	34	32	29	61	19	7	1019	1015	599
01/27/14	76	64	56	36	31	26	44	15	12	1017	1014	626
01/26/14	76	62	49	33	30	26	54	16	7	1019	1014	588
01/25/14	79	66	57	33	29	25	40	14	7	1022	1018	648
01/24/14	71	64	55	33	26	23	44	17	15	1025	1020	462
01/23/14	76	60	43	34	30	26	63	16	9	1020	1013	593
01/22/14	80	64	51	36	29	24	52	13	8	1017	1012	599
01/21/14	82	63	45	34	28	21	64	11	9	1022	1017	560
01/20/14	79	60	43	35	30	26	69	14	5	1022	1018	566
01/19/14	75	58	43	34	30	25	64	15	7	1021	1017	484
01/18/14	78	60	44	33	27	23	52	13	6	1020	1017	566
01/17/14	81	60	42	34	27	19	68	9	8	1021	1017	560
01/16/14	76	59	43	34	30	26	62	15	8	1021	1017	549
01/15/14	80	60	43	33	28	23	64	12	5	1025	1020	555
01/14/14	74	56	40	31	28	24	64	14	7	1026	1022	555
01/13/14	72	55	41	38	29	20	78	13	9	1026	1021	555
01/12/14	70	56	44	39	36	33	75	28	7	1021	1015	538
01/11/14	72	55	40	38	33	30	74	22	6	1022	1016	566
01/10/14	70	53	38	35	30	28	78	21	7	1020	1017	538
01/09/14	71	53	43	32	27	21	59	16	6	1018	1014	538
01/08/14	72	55	43	31	25	18	56	12	5	1019	1016	533
01/07/14	71	55	40	31	20	11	56	9	9	1020	1016	533
01/06/14	72	53	38	28	16	-2	64	5	5	1025	1020	538
01/05/14	69	53	40	38	25	11	81	9	5	1021	1017	538
01/04/14	71	56	47	40	36	32	70	25	3	1017	1014	363
01/03/14	77	59	45	36	30	26	60	14	8	1017	1013	527
01/02/14	79	58	43	37	31	21	76	11	10	1021	1017	522
01/01/14	72	55	40	37	32	25	76	19	5	1021	1018	544
TOTALS:	82	59	38	43	29	-2	81	5	17	1026	1008	648

NovaStar Statistical Report
G138: EMF @ Arizona Ave. Weather Statistics - January 2014

PointID StatType Data Type Units	6597 max temp DegF	6597 mean temp DegF	6597 min temp DegF	6599 max dewpnt degF	6599 mean dewpnt degF	6599 min dewpnt degF	6593 max rhumid rh%	6593 min rhumid rh%	6584 max pkwind mph	6588 max solrad wsqm
01/31/14	69	63	56	39	35	29	45	27	21	522
01/30/14	81	60	41	34	28	19	63	14	10	544
01/29/14	74	54	36	33	27	24	66	15	1	533
01/28/14	72	53	37	33	28	23	70	16	1	527
01/27/14	74	59	45	36	29	23	52	15	11	533
01/26/14	74	56	40	35	29	22	66	13	10	516
01/25/14	74	61	49	38	30	24	55	15	7	505
01/24/14	69	59	47	33	26	22	53	18	12	418
01/23/14	72	53	36	34	28	23	73	18	0	484
01/22/14	76	57	43	33	28	23	57	13	0	505
01/21/14	79	55	34	33	27	22	79	11	4	500
01/20/14	74	53	35	32	28	24	77	15	0	505
01/19/14	74	52	37	34	28	22	73	16	0	451
01/18/14	72	53	36	37	25	21	62	15	0	505
01/17/14	76	52	33	31	25	19	71	11	2	505
01/16/14	73	51	34	32	27	22	70	14	4	500
01/15/14	74	51	32	35	26	22	71	13	0	500
01/14/14	69	50	32	31	25	21	72	18	9	495
01/13/14	69	49	35	35	27	19	81	14	1	489
01/12/14	68	50	35	40	33	29	82	27	7	484
01/11/14	68	49	33	37	30	26	76	23	0	489
01/10/14	65	47	31	33	28	23	83	22	1	473
01/09/14	68	46	34	34	26	21	71	18	0	445
01/08/14	67	49	33	31	26	21	77	17	0	484
01/07/14	67	49	33	31	22	13	71	13	10	473
01/06/14	67	47	28	26	18	3	79	8	10	489
01/05/14	64	47	32	37	30	22	93	20	12	478
01/04/14	67	50	40	42	36	33	85	32	0	341
01/03/14	72	54	38	38	33	27	78	23	0	467
01/02/14	74	53	35	38	33	29	89	20	8	473
01/01/14	66	49	33	37	33	29	92	26	0	467
TOTALS:	81	53	28	42	28	3	93	8	21	544

NovaStar Statistical Report
G139: Estrella Fan Weather Statistics - January 2014

PointID	6892	6892	6892	6888	6888	6888	6891	6891	6883	6894	6894	6896
StatType	max	mean	min	max	mean	min	max	min	max	max	min	max
DataType	temp	temp	temp	dewpnt	dewpnt	dewpnt	rhumid	rhumid	pkwind	baropr	baropr	solrad
Units	DegF	DegF	DegF	degF	degF	degF	rh%	rh%	mph	mb	mb	wsqm
01/31/14	71	64	56	41	36	27	45	19	17	1015	1011	467
01/30/14	79	67	55	32	27	24	34	14	8	1016	1012	577
01/29/14	75	62	49	30	26	22	41	14	5	1021	1016	626
01/28/14	74	61	48	33	25	20	37	16	10	1021	1018	637
01/27/14	76	66	57	35	27	19	39	11	9	1019	1016	626
01/26/14	75	63	52	32	26	22	36	14	8	1021	1017	615
01/25/14	76	65	58	32	27	24	31	15	10	1025	1021	593
01/24/14	69	65	61	28	23	20	27	16	26	1027	1022	555
01/23/14	74	62	50	32	25	20	36	15	12	1022	1015	637
01/22/14	76	65	54	29	25	20	31	13	8	1020	1014	615
01/21/14	79	66	53	36	24	15	44	9	16	1024	1020	566
01/20/14	76	61	49	40	28	22	40	17	2	1024	1021	621
01/19/14	76	60	47	30	25	21	44	14	2	1023	1020	577
01/18/14	75	62	50	30	24	12	32	11	13	1022	1019	615
01/17/14	78	64	50	28	21	15	33	8	12	1023	1020	615
01/16/14	75	61	48	31	25	17	39	13	8	1023	1020	604
01/15/14	76	65	52	29	23	14	30	11	17	1027	1022	610
01/14/14	72	59	45	31	23	19	39	14	26	1029	1025	599
01/13/14	70	59	48	27	21	10	42	11	22	1028	1023	604
01/12/14	71	60	48	38	31	13	53	11	26	1023	1018	593
01/11/14	69	56	44	36	31	27	56	26	2	1024	1019	599
01/10/14	71	55	43	33	27	23	55	17	6	1022	1019	582
01/09/14	67	55	46	30	26	18	45	23	4	1020	1017	588
01/08/14	69	57	48	26	21	17	33	13	2	1021	1018	588
01/07/14	69	57	46	29	16	11	35	9	11	1023	1019	615
01/06/14	69	59	48	18	7	-1	26	6	21	1027	1022	582
01/05/14	65	58	44	40	23	12	61	13	22	1024	1019	582
01/04/14	69	59	52	40	34	31	51	25	1	1019	1016	363
01/03/14	74	61	50	35	31	26	47	21	6	1020	1016	566
01/02/14	76	62	46	37	30	24	59	14	18	1023	1019	571
01/01/14	69	57	45	40	31	28	57	22	0	1023	1020	549
TOTALS:	79	61	43	41	25	-1	61	6	26	1029	1011	637

NovaStar Statistical Report
G140: Fountain Hills Fire Station Statistics - January 2014

PointID	5952	5952	5952	5948	5948	5948	5951	5951
StatType	max	mean	min	max	mean	min	max	min
DataType	temp	temp	temp	dewpnt	dewpnt	dewpnt	rhumid	rhumid
Units	DegF	DegF	DegF	degF	degF	degF	rh%	rh%
01/31/14	67	62	53	40	35	27	58	24
01/30/14	78	62	48	33	25	16	43	9
01/29/14	75	61	48	28	20	12	41	8
01/28/14	76	59	46	30	25	19	48	11
01/27/14	75	61	51	33	26	16	46	10
01/26/14	74	59	46	30	26	20	50	12
01/25/14	78	65	54	28	22	18	47	10
01/24/14	69	62	55	28	22	16	30	14
01/23/14	79	61	47	29	23	13	48	7
01/22/14	79	66	52	31	21	12	38	7
01/21/14	80	66	52	27	16	10	38	6
01/20/14	79	61	51	30	23	16	39	9
01/19/14	76	62	52	29	21	16	35	9
01/18/14	81	62	52	27	19	8	36	6
01/17/14	80	62	50	26	15	6	37	5
01/16/14	79	62	50	29	21	12	40	8
01/15/14	79	61	50	27	20	13	40	8
01/14/14	74	57	41	30	23	17	50	12
01/13/14	72	58	45	24	17	12	41	9
01/12/14	70	55	43	36	32	13	67	19
01/11/14	76	55	40	35	30	26	69	16
01/10/14	66	52	40	32	27	22	59	20
01/09/14	69	53	43	28	24	13	53	10
01/08/14	70	55	45	30	22	16	50	11
01/07/14	69	56	45	31	18	10	41	9
01/06/14	72	54	45	22	6	-10	36	4
01/05/14	68	53	44	35	19	10	66	9
01/04/14	70	55	45	39	34	30	69	23
01/03/14	78	61	50	37	28	23	56	13
01/02/14	76	62	50	32	23	19	51	11
01/01/14	73	57	45	38	29	21	56	14
TOTALS:	81	59	40	40	23	-10	69	4

NovaStar Statistical Report
G141: G&F Woolsey Peak Weather Statistics - January 2014

PointID	5062	5062	5062	5064	5064	5064	5061	5061
StatType	max	mean	min	max	mean	min	max	min
DataType	temp	temp	temp	dewpnt	dewpnt	dewpnt	rhumid	rhumid
Units	DegF	DegF	DegF	degF	degF	degF	rh%	rh%
01/31/14	65	60	55	44	38	30	58	26
01/30/14	74	68	63	34	27	21	31	16
01/29/14	72	64	56	31	25	18	31	13
01/28/14	70	63	58	31	22	15	27	15
01/27/14	72	65	58	36	29	17	32	15
01/26/14	72	64	57	36	23	15	28	13
01/25/14	69	64	58	30	26	22	30	18
01/24/14	63	61	57	27	25	22	28	20
01/23/14	67	62	51	31	24	16	36	15
01/22/14	71	66	59	29	23	20	26	15
01/21/14	72	65	59	29	23	18	28	15
01/20/14	72	63	55	32	25	20	34	15
01/19/14	69	63	55	29	24	20	30	16
01/18/14	70	63	55	29	21	16	27	14
01/17/14	72	64	60	24	18	14	20	13
01/16/14	72	63	56	25	22	17	27	14
01/15/14	69	63	55	25	21	17	25	14
01/14/14	68	60	52	25	22	19	29	15
01/13/14	66	58	53	25	18	14	28	16
01/12/14	66	60	51	35	28	16	50	15
01/11/14	62	59	54	32	29	26	38	27
01/10/14	62	57	51	30	26	22	38	25
01/09/14	60	57	51	29	24	19	42	23
01/08/14	62	57	52	30	21	15	32	19
01/07/14	60	56	51	21	15	11	22	13
01/06/14	59	53	48	15	10	6	19	12
01/05/14	58	54	50	36	16	10	50	14
01/04/14	64	60	56	40	31	26	48	24
01/03/14	64	61	58	35	29	24	36	23
01/02/14	66	61	55	33	27	23	33	23
01/01/14	64	59	52	32	26	19	40	16
TOTALS:	74	61	48	44	24	6	58	12

All sensors down from 1/27 18:08 – 1/28 2:38.

NovaStar Statistical Report
G142: Gateway Community College Station Statistics - January 2014

PointID	4507	4507	4507	4504	4504	4504	4506	4506
StatType	max	mean	min	max	mean	min	max	min
DataType	temp	temp	temp	dewpnt	dewpnt	dewpnt	rhumid	rhumid
Units	DegF	DegF	DegF	degF	degF	degF	rh%	rh%
01/31/14	67	61	55	41	36	32	50	32
01/30/14	80	64	52	33	28	25	39	13
01/29/14	76	60	46	33	27	23	50	13
01/28/14	76	60	48	33	30	23	49	16
01/27/14	77	64	55	33	28	21	39	13
01/26/14	77	61	52	34	29	23	40	15
01/25/14	79	67	57	31	26	22	35	14
01/24/14	71	65	60	27	23	18	23	16
01/23/14	77	61	49	32	28	21	42	16
01/22/14	78	65	55	31	27	20	41	12
01/21/14	83	64	46	34	25	15	55	9
01/20/14	81	60	45	37	28	21	50	13
01/19/14	78	60	45	34	28	21	50	14
01/18/14	79	60	48	31	26	19	42	13
01/17/14	81	61	45	31	24	12	51	9
01/16/14	76	59	43	31	28	20	58	13
01/15/14	80	61	46	31	25	18	47	12
01/14/14	76	60	48	34	29	19	55	12
01/13/14	78	57	40	35	27	17	70	11
01/12/14	67	54	45	34	32	29	61	25
01/11/14	72	54	41	33	28	25	61	17
01/10/14	66	52	40	31	26	22	63	18
01/09/14	69	52	42	30	24	18	55	14
01/08/14	71	54	40	29	23	17	54	12
01/07/14	69	53	40	27	19	11	49	10
01/06/14	70	51	36	24	14	-1	58	6
01/05/14	69	51	38	36	24	13	82	11
01/04/14	69	55	47	37	33	29	66	24
01/03/14	75	57	44	34	29	25	62	15
01/02/14	79	58	42	34	28	21	70	12
01/01/14	70	54	41	34	30	25	68	18
TOTALS:	83	59	36	41	27	-1	82	6

NovaStar Statistical Report
G143: Gila Bend Landfill Weather Statistics - January 2014

PointID StatType Data Type Units	6912 max temp DegF	6912 mean temp DegF	6912 min temp DegF	6908 max dewpnt degF	6908 mean dewpnt degF	6908 min dewpnt degF	6911 max rhumid rh%	6911 min rhumid rh%	6904 max pkwind mph	6913 max solrad wsqm
01/31/14	72	65	57	44	38	31	59	29	21	626
01/30/14	84	65	52	36	32	29	57	18	13	687
01/29/14	80	60	43	34	31	28	71	16	11	648
01/28/14	76	59	44	38	32	24	80	18	13	659
01/27/14	79	65	52	46	37	29	78	21	10	692
01/26/14	79	62	47	36	31	25	67	15	9	637
01/25/14	81	67	57	35	32	27	47	16	9	742
01/24/14	72	65	56	32	27	23	42	20	20	429
01/23/14	78	59	45	35	30	26	59	18	27	703
01/22/14	81	62	46	35	31	27	66	15	6	626
01/21/14	81	62	48	34	30	22	61	14	17	681
01/20/14	78	58	45	38	32	29	67	20	13	626
01/19/14	78	59	50	34	28	23	57	18	11	615
01/18/14	78	59	43	33	28	24	60	17	24	632
01/17/14	82	59	43	31	27	22	62	12	12	626
01/16/14	77	67	52	38	32	28	52	18	14	599
01/15/14	71	62	47	34	24	17	56	13	11	225
01/14/14	74	55	38	32	27	24	66	17	24	615
01/13/14	77	56	41	35	26	21	72	14	13	615
01/12/14	74	56	43	39	35	32	77	29	14	599
01/11/14	73	56	44	35	32	30	70	27	12	648
01/10/14	74	53	40	33	30	26	75	20	9	588
01/09/14	72	54	44	33	29	26	64	21	14	610
01/08/14	75	55	43	32	28	21	66	14	12	599
01/07/14	72	56	44	33	22	17	49	14	24	731
01/06/14	71	55	43	24	17	9	50	10	12	604
01/05/14	69	54	41	39	27	16	80	13	12	604
01/04/14	67	56	48	42	38	35	81	39	12	456
01/03/14	78	60	48	39	33	29	68	21	11	582
01/02/14	77	59	46	37	34	30	72	20	27	555
01/01/14	72	54	40	39	34	31	82	25	10	571
TOTALS:	84	59	38	46	30	9	82	10	27	742

Sensor 6904 down from 1/15 8:57 – 1/15 18:27. Sensors 6908, 6911, 6912, and 6913 down from 1/15 22:42 – 1/16 9:57. Sensors 6908, 6911, and 6912 down from 1/19 00:27 – 1/19 7:12. Sensor 6913 down from 1/18 14:57 – 1/19 13:57.

NovaStar Statistical Report
G144: Gila Bend Mountains Weather Statistics - January 2014

PointID StatType Data Type Units	5052 max temp DegF	5052 mean temp DegF	5052 min temp DegF	5048 max dewpnt degF	5048 mean dewpnt degF	5048 min dewpnt degF	5051 max rhumid rh%	5051 min rhumid rh%	5044 max pkwind mph	5054 max baropr mb	5054 min baropr mb	5053 max solrad wsqm
01/31/14	66	59	53	44	38	31	68	30	16	1015	1011	374
01/30/14	76	65	54	33	30	26	37	18	13	1017	1012	626
01/29/14	76	63	55	30	26	22	32	17	16	1022	1016	621
01/28/14	73	63	51	28	22	17	31	14	12	1022	1018	703
01/27/14	74	66	57	38	26	19	30	15	14	1020	1017	676
01/26/14	75	65	57	28	23	17	26	12	10	1023	1017	610
01/25/14	74	65	59	32	27	22	29	18	14	1025	1021	670
01/24/14	64	61	56	30	26	24	36	23	33	1027	1022	473
01/23/14	69	61	52	31	25	19	34	16	21	1022	1015	610
01/22/14	76	68	58	32	23	20	24	13	12	1021	1015	599
01/21/14	74	66	56	27	24	21	25	15	26	1025	1020	626
01/20/14	72	64	53	31	26	22	31	16	15	1024	1020	599
01/19/14	71	63	53	32	25	18	27	17	22	1023	1020	571
01/18/14	70	64	53	28	22	16	25	14	17	1023	1020	604
01/17/14	72	66	54	24	19	15	20	12	24	1024	1020	593
01/16/14	73	64	51	27	22	18	31	13	25	1024	1021	582
01/15/14	73	65	55	27	22	19	25	14	21	1028	1023	588
01/14/14	73	63	52	32	23	20	29	14	17	1029	1025	582
01/13/14	69	61	52	23	19	14	25	14	17	1029	1023	577
01/12/14	72	60	50	36	29	15	52	13	20	1023	1017	560
01/11/14	64	57	48	33	30	28	47	30	15	1024	1019	560
01/10/14	69	58	49	31	27	21	38	22	10	1023	1018	549
01/09/14	65	55	48	29	25	20	44	22	24	1020	1017	549
01/08/14	68	58	48	26	21	17	35	17	13	1022	1018	560
01/07/14	63	58	50	26	17	11	24	13	20	1023	1019	604
01/06/14	62	55	48	16	12	9	21	12	16	1027	1022	566
01/05/14	63	56	49	35	17	11	52	12	20	1024	1019	566
01/04/14	67	58	50	38	33	30	55	33	14	1019	1016	412
01/03/14	67	62	57	32	29	25	34	25	16	1020	1016	544
01/02/14	71	62	54	32	27	24	33	20	21	1023	1019	560
01/01/14	70	60	43	28	24	21	40	17	11	1024	1020	544
TOTALS:	76	62	43	44	25	9	68	12	33	1029	1011	703

NovaStar Statistical Report
G145: Horseshoe Lake Weather Statistics - January 2014

PointID	5892	5892	5892	5888	5888	5888	5891	5891	5884	5894	5894	5893
StatType	max	mean	min	max	mean	min	max	min	max	max	min	max
DataType	temp	temp	temp	dewpnt	dewpnt	dewpnt	rhumid	rhumid	pkwind	baropr	baropr	solrad
Units	DegF	DegF	DegF	degF	degF	degF	rh%	rh%	mph	mb	mb	wsqm
01/31/14	62	58	51	42	37	29	64	29	17	1000	997	319
01/30/14	74	57	43	37	30	25	67	16	16	1003	998	797
01/29/14	74	56	38	37	25	19	73	14	13	1007	1003	676
01/28/14	73	55	39	39	29	23	83	14	8	1008	1004	654
01/27/14	72	56	45	38	30	24	71	16	13	1006	1003	626
01/26/14	72	55	41	39	30	25	77	17	15	1008	1003	615
01/25/14	75	61	48	40	26	21	67	16	12	1011	1007	604
01/24/14	67	59	50	36	27	21	37	20	14	1014	1010	396
01/23/14	76	56	38	35	27	20	78	12	11	1009	1002	626
01/22/14	75	57	45	40	29	24	73	15	9	1007	1000	632
01/21/14	78	58	42	39	24	18	69	11	11	1012	1007	621
01/20/14	76	55	38	38	28	23	81	13	10	1011	1008	604
01/19/14	75	55	40	39	29	19	82	13	8	1010	1006	566
01/18/14	79	55	40	37	27	21	78	12	8	1009	1006	599
01/17/14	76	61	44	37	25	17	78	12	19	1010	1006	604
01/16/14	73	57	38	38	27	18	84	13	17	1010	1006	593
01/15/14	78	55	39	37	26	16	70	12	3	1014	1008	593
01/14/14	72	54	34	33	25	19	76	16	15	1013	1010	582
01/13/14	72	55	43	32	22	15	66	13	20	1014	1009	577
01/12/14	70	52	40	37	33	18	86	23	14	1010	1004	571
01/11/14	70	50	35	40	33	24	91	23	9	1011	1005	566
01/10/14	67	48	34	37	29	23	87	21	13	1008	1005	560
01/09/14	67	48	37	34	28	23	85	19	9	1006	1002	566
01/08/14	67	49	34	34	27	22	86	16	11	1008	1004	566
01/07/14	63	48	36	37	25	17	75	18	1	1009	1005	527
01/06/14	69	56	40	28	14	0	64	8	22	1023	1008	571
01/05/14	74	59	45	39	11	-19	68	2	15	1021	1017	571
01/04/14	74	58	47	43	36	29	77	20	15	1016	1013	495
01/03/14	81	60	45	44	32	18	77	9	1	1018	1013	549
01/02/14	84	62	47	41	25	-2	65	4	5	1021	1017	560
01/01/14	79	60	44	44	33	18	76	9	6	1020	1017	549
TOTALS:	84	56	34	44	27	-19	91	2	22	1023	997	797

NovaStar Statistical Report
G146: Horsethief Basin Weather Statistics - January 2014

PointID StatType Data Type Units	5702 max temp DegF	5702 mean temp DegF	5702 min temp DegF	5698 max dewpnt degF	5698 mean dewpnt degF	5698 min dewpnt degF	5701 max rhumid rh%	5701 min rhumid rh%	5694 max pkwind mph	5704 max baropr mb	5704 min baropr mb	5703 max solrad wsqm
01/31/14	43	37	33	32	27	20	88	41	31	1011	1009	357
01/30/14	49	45	42	22	18	9	42	21	28	1015	1010	621
01/29/14	61	50	43	27	11	-5	41	7	14	1019	1014	720
01/28/14	60	48	40	16	9	1	26	13	13	1019	1015	758
01/27/14	56	46	42	22	7	-5	33	9	14	1017	1013	725
01/26/14	56	47	44	28	13	-4	52	10	14	1018	1014	703
01/25/14	60	47	40	20	15	8	31	20	9	1022	1018	687
01/24/14	53	42	34	16	13	10	40	19	14	1024	1021	495
01/23/14	57	45	37	16	7	-13	31	6	12	1022	1014	703
01/22/14	59	50	45	17	9	-5	23	9	14	1020	1013	775
01/21/14	64	49	40	15	10	5	24	12	14	1023	1018	764
01/20/14	64	52	44	19	9	-1	23	9	11	1023	1018	687
01/19/14	60	51	45	17	11	6	22	14	9	1022	1018	659
01/18/14	65	51	44	15	10	6	21	11	10	1021	1017	687
01/17/14	59	47	40	13	8	3	23	12	12	1022	1018	670
01/16/14	60	48	40	12	7	1	23	12	10	1021	1018	665
01/15/14	65	50	40	18	10	5	23	11	15	1024	1020	670
01/14/14	58	46	38	13	7	2	26	14	15	1024	1021	665
01/13/14	58	44	36	15	8	0	28	14	15	1023	1020	659
01/12/14	57	46	37	24	15	2	44	16	22	1021	1015	654
01/11/14	56	49	44	26	21	17	39	28	14	1021	1016	665
01/10/14	55	44	36	23	18	10	45	26	15	1019	1014	643
01/09/14	51	42	37	18	12	5	41	17	12	1017	1013	659
01/08/14	52	45	39	17	9	1	34	14	10	1018	1015	637
01/07/14	55	45	39	17	9	3	29	16	9	1020	1016	456
01/06/14	52	39	28	10	-0	-10	26	10	22	1022	1019	637
01/05/14	54	39	31	4	-5	-16	23	6	20	1020	1016	637
01/04/14	51	43	35	28	17	-4	48	14	21	1016	1013	643
01/03/14	59	47	43	22	17	12	38	21	15	1019	1014	632
01/02/14	60	47	40	21	10	-3	32	10	9	1021	1017	637
01/01/14	60	49	40	24	15	4	41	14	14	1021	1017	632
TOTALS:	65	46	28	32	11	-16	88	6	31	1024	1009	775

NovaStar Statistical Report
G147: Humboldt Mountain Weather Statistics - January 2014

PointID	4942	4942	4942	4939	4939	4939	4941	4941
StatType	max	mean	min	max	mean	min	max	min
DataType	temp	temp	temp	dewpnt	dewpnt	dewpnt	rhumid	rhumid
Units	DegF	DegF	DegF	degF	degF	degF	rh%	rh%
01/31/14	51	44	40	37	32	21	79	31
01/30/14	59	53	49	24	19	13	33	18
01/29/14	64	54	48	22	13	7	27	13
01/28/14	66	53	44	24	18	11	43	14
01/27/14	62	52	46	24	18	2	36	11
01/26/14	64	52	47	22	19	17	31	18
01/25/14	66	54	47	22	17	12	29	16
01/24/14	58	48	41	20	16	13	34	21
01/23/14	63	52	45	20	16	12	34	14
01/22/14	67	56	49	20	15	10	29	12
01/21/14	64	55	49	16	12	7	20	13
01/20/14	67	58	50	23	16	8	27	11
01/19/14	64	57	51	18	13	10	20	12
01/18/14	69	57	50	22	14	10	24	9
01/17/14	67	54	47	15	10	4	19	10
01/16/14	68	55	48	18	12	7	24	11
01/15/14	71	55	47	20	14	8	23	9
01/14/14	64	51	43	15	11	8	28	12
01/13/14	64	48	41	16	11	1	28	13
01/12/14	64	51	43	31	22	9	47	18
01/11/14	62	52	44	27	22	20	41	22
01/10/14	58	48	40	25	19	13	41	23
01/09/14	57	46	42	18	13	6	33	18
01/08/14	57	48	44	19	11	3	30	14
01/07/14	57	48	43	16	10	6	26	13
01/06/14	57	45	35	10	2	-6	20	9
01/05/14	55	43	33	26	3	-4	57	9
01/04/14	58	48	41	28	24	20	57	25
01/03/14	62	53	48	26	21	17	39	21
01/02/14	62	53	47	19	14	5	27	13
01/01/14	66	53	47	24	19	14	32	17
TOTALS:	71	51	33	37	15	-6	79	9

NovaStar Statistical Report
G148: Lake Pleasant Weather Statistics - January 2014

PointID	5652	5652	5652	5655	5655	5655	5651	5651	5646	5649	5649
StatType	max	mean	min	max	mean	min	max	min	max	max	min
DataType	temp	temp	temp	dewpnt	dewpnt	dewpnt	rhumid	rhumid	pkwind	baropr	baropr
Units	DegF	DegF	DegF	degF	degF	degF	rh%	rh%	mph	mb	mb
01/31/14	65	61	55	42	36	26	55	23	17	1011	1008
01/30/14	74	62	52	39	29	23	50	14	12	1013	1009
01/29/14	73	62	52	37	24	16	45	12	13	1017	1013
01/28/14	74	61	50	38	26	18	54	14	11	1017	1015
01/27/14	75	62	55	36	28	22	50	14	14	1016	1012
01/26/14	73	61	52	42	28	23	55	16	16	1018	1013
01/25/14	76	66	59	36	25	19	43	11	15	1021	1017
01/24/14	72	64	59	36	25	21	43	14	20	1023	1019
01/23/14	76	62	50	39	26	20	56	12	17	1019	1012
01/22/14	77	65	55	40	26	21	53	11	12	1017	1011
01/21/14	81	68	59	40	23	15	48	7	21	1021	1017
01/20/14	76	63	53	41	26	21	56	12	12	1021	1017
01/19/14	79	64	55	38	26	20	48	11	14	1020	1017
01/18/14	77	64	55	37	25	20	47	11	15	1019	1016
01/17/14	81	68	57	38	22	13	50	8	27	1020	1016
01/16/14	81	66	55	33	24	15	43	8	26	1019	1016
01/15/14	79	65	57	39	26	17	53	9	22	1023	1019
01/14/14	76	63	52	33	26	19	45	11	25	1024	1021
01/13/14	72	60	52	32	22	13	44	9	34	1024	1019
01/12/14	69	58	50	45	34	16	69	15	29	1019	1014
01/11/14	70	57	47	42	34	28	71	22	11	1021	1015
01/10/14	66	55	47	39	29	25	60	21	12	1019	1015
01/09/14	69	55	48	39	27	22	59	16	12	1017	1013
01/08/14	69	56	48	36	26	18	48	13	14	1018	1015
01/07/14	66	57	50	39	25	19	55	15	13	1019	1016
01/06/14	69	59	52	35	15	5	52	7	29	1022	1019
01/05/14	67	57	50	38	20	8	60	9	22	1020	1016
01/04/14	67	56	50	43	34	31	64	25	11	1016	1013
01/03/14	76	61	53	43	30	27	67	16	14	1016	1012
01/02/14	79	64	55	41	28	20	55	11	18	1020	1016
01/01/14	68	58	51	45	32	25	72	20	12	1019	1016
TOTALS:	81	61	47	45	27	5	72	7	34	1024	1008

NovaStar Statistical Report
G149: Lake Pleasant North Weather Statistics - January 2014

PointID	5662	5662	5662	5658	5658	5658	5661	5661	5654	5664	5664	5663
StatType	max	mean	min	max	mean	min	max	min	max	max	min	max
DataType	temp	temp	temp	dewpnt	dewpnt	dewpnt	rhumid	rhumid	pkwind	baropr	baropr	solrad
Units	DegF	DegF	DegF	degF	degF	degF	rh%	rh%	mph	mb	mb	wsqm
01/31/14	62	57	53	44	39	31	70	36	22	1007	1004	429
01/30/14	71	59	48	42	28	23	57	17	11	1011	1004	654
01/29/14	70	60	50	33	24	17	43	16	17	1015	1009	604
01/28/14	72	59	47	36	25	17	43	16	9	1013	1010	302
01/27/14	72	59	51	40	29	23	54	17	17	1014	1009	714
01/26/14	71	58	48	37	28	23	59	18	11	1015	1010	588
01/25/14	73	63	55	40	25	19	58	14	12	1018	1013	577
01/24/14	67	62	56	35	26	14	44	13	25	1020	1015	489
01/23/14	73	60	48	35	25	17	55	16	25	1014	1008	588
01/22/14	74	62	50	39	28	22	58	13	15	1013	1007	637
01/21/14	79	64	55	36	24	16	45	11	21	1019	1013	582
01/20/14	74	61	48	36	26	16	55	14	9	1018	1013	577
01/19/14	76	62	53	39	24	18	52	12	16	1017	1013	610
01/18/14	74	62	53	36	25	18	43	13	16	1017	1013	571
01/17/14	76	64	53	36	23	14	54	12	30	1017	1013	571
01/16/14	76	64	53	28	22	15	32	11	24	1017	1013	566
01/15/14	76	63	52	39	24	18	60	12	26	1021	1015	555
01/14/14	76	61	49	36	23	17	47	11	22	1021	1017	560
01/13/14	69	58	49	38	21	15	36	12	31	1021	1015	555
01/12/14	69	55	45	44	32	18	65	19	33	1015	1010	533
01/11/14	67	53	42	41	33	28	74	26	10	1018	1011	588
01/10/14	64	52	42	37	27	23	61	24	12	1016	1010	538
01/09/14	65	52	44	38	27	21	62	20	11	1014	1009	538
01/08/14	67	53	43	37	26	21	60	16	9	1015	1010	544
01/07/14	65	54	47	35	23	15	50	17	11	1016	1012	615
01/06/14	67	56	48	32	16	10	48	11	36	1019	1014	549
01/05/14	66	58	49	32	20	13	50	15	27	1017	1013	544
01/04/14	67	54	45	47	34	30	73	28	11	1012	1009	505
01/03/14	65	59	50	38	28	24	66	23	11	1012	1009	401
01/02/14	76	61	51	39	26	14	60	11	19	1017	1012	533
01/01/14	68	56	47	43	31	23	65	24	10	1016	1013	527
TOTALS:	79	59	42	47	26	10	74	11	36	1021	1004	714

Sensors 5658, 5661, and 5662 down from 1/3 10:59 – 1/3 21:26. Sensors 5662, 5663, and 5664 down from 1/4 23:57 – 1/5 11:42. Sensors 5658, 5661, and 5663 down from 1/28 18:43 – 1/29 1:58. Sensors 5654 and 5664 down from 1/28 8:28 – 1/28 14:43.

NovaStar Statistical Report
G150: Magma FRS Weather Statistics - January 2014

PointID StatType Data Type Units	6717 max temp DegF	6717 mean temp DegF	6717 min temp DegF	6714 max dewpnt degF	6714 mean dewpnt degF	6714 min dewpnt degF	6716 max rhumid rh%	6716 min rhumid rh%	6709 max pkwind mph
01/31/14	69	63	55	39	31	24	57	22	15
01/30/14	80	64	49	36	22	16	38	12	11
01/29/14	76	58	42	35	21	17	52	12	8
01/28/14	73	58	47	35	25	20	43	20	6
01/27/14	74	60	50	33	24	17	38	15	6
01/26/14	73	59	47	29	25	19	46	17	7
01/25/14	76	64	53	43	24	16	41	15	10
01/24/14	69	61	55	20	18	15	24	16	13
01/23/14	76	58	43	40	24	17	46	14	9
01/22/14	76	61	48	34	21	14	44	13	10
01/21/14	79	61	39	33	18	12	49	8	16
01/20/14	75	58	44	35	21	14	40	15	6
01/19/14	78	59	41	38	19	12	45	9	12
01/18/14	75	57	40	26	17	10	40	11	6
01/17/14	76	56	36	31	21	14	63	11	7
01/16/14	73	55	38	35	24	19	57	18	4
01/15/14	74	55	35	32	23	14	58	15	2
01/14/14	72	54	36	27	20	13	55	15	10
01/13/14	68	53	38	33	21	12	74	12	7
01/12/14	70	54	41	38	28	25	64	25	9
01/11/14	71	54	40	35	26	22	57	20	2
01/10/14	66	50	36	27	23	18	62	21	4
01/09/14	67	51	38	31	21	16	57	17	11
01/08/14	68	53	38	26	20	16	54	15	4
01/07/14	71	54	40	29	13	3	39	9	12
01/06/14	68	55	44	24	4	-4	31	6	10
01/05/14	64	51	35	33	24	0	80	10	9
01/04/14	69	55	44	34	30	26	72	25	8
01/03/14	75	59	43	40	27	22	55	18	12
01/02/14	76	58	38	35	25	20	75	13	14
01/01/14	69	54	41	33	28	23	64	24	6
TOTALS:	80	57	35	43	22	-4	80	6	16

NovaStar Statistical Report
G151: McMicken Dam Weather Statistics - January 2014

PointID	5437	5437	5437	5429	5429	5429	5436	5436	5433	5439	5439	5427
StatType	max	mean	min	max	mean	min	max	min	max	max	min	max
DataType	temp	temp	temp	dewpnt	dewpnt	dewpnt	rhumid	rhumid	pkwind	baropr	baropr	solrad
Units	DegF	DegF	DegF	degF	degF	degF	rh%	rh%	mph	mb	mb	wsqm
01/31/14	71	63	53	41	36	25	48	17	23	1012	1009	456
01/30/14	74	61	47	29	25	23	43	15	11	1014	1009	632
01/29/14	73	56	39	30	23	18	50	14	11	1019	1014	632
01/28/14	75	57	38	30	22	15	45	12	8	1019	1016	670
01/27/14	75	61	51	29	24	14	36	13	15	1017	1014	632
01/26/14	73	58	44	28	25	21	47	16	13	1019	1015	621
01/25/14	77	63	54	33	27	21	42	11	7	1023	1018	599
01/24/14	70	62	50	29	22	16	38	15	18	1024	1021	484
01/23/14	75	56	38	28	23	19	50	14	9	1020	1013	643
01/22/14	77	62	49	30	24	19	37	11	11	1018	1012	604
01/21/14	81	60	42	26	22	16	46	8	14	1023	1018	599
01/20/14	77	56	40	29	24	18	50	13	10	1022	1019	604
01/19/14	58	51	41	29	25	17	47	29	8	1021	1018	522
01/18/14	79	58	43	31	22	18	43	10	8	1020	1017	599
01/17/14	77	59	43	25	19	6	33	9	12	1021	1018	593
01/16/14	77	58	40	27	21	15	50	9	13	1021	1017	593
01/15/14	78	59	39	30	22	16	44	10	15	1025	1020	593
01/14/14	76	55	36	32	23	15	55	9	13	1026	1022	588
01/13/14	72	55	36	26	18	13	49	10	18	1026	1021	582
01/12/14	71	55	40	36	30	19	70	16	14	1021	1016	566
01/11/14	70	52	38	34	30	27	67	21	8	1022	1016	549
01/10/14	66	50	35	30	27	23	69	21	9	1021	1017	560
01/09/14	67	51	40	30	25	21	59	16	9	1018	1015	560
01/08/14	72	51	36	28	24	21	62	16	8	1019	1016	560
01/07/14	67	51	39	29	20	14	46	12	11	1021	1017	511
01/06/14	68	52	33	25	12	1	50	7	18	1025	1020	571
01/05/14	67	50	34	35	20	12	72	11	14	1022	1017	566
01/04/14	69	53	43	36	33	30	68	25	8	1017	1014	511
01/03/14	75	55	40	37	30	26	64	16	9	1017	1013	549
01/02/14	77	56	39	34	28	20	68	12	12	1021	1017	555
01/01/14	70	52	38	36	30	25	70	20	7	1021	1018	544
TOTALS:	81	56	33	41	24	1	72	7	23	1026	1009	670

Sensors 5436, 5437, 5439, and 5429 down from 1/19 9:57 – 1/19 21:12.

NovaStar Statistical Report
G152: Mobile Weather Statistics - January 2014

PointID StatType Data Type Units	6972 max temp DegF	6972 mean temp DegF	6972 min temp DegF	6969 max dewpnt degF	6969 mean dewpnt degF	6969 min dewpnt degF	6971 max rhumid rh%	6971 min rhumid rh%	6964 max pkwind mph	6973 max baropr mb	6973 min baropr mb
01/31/14	70	65	56	40	36	28	48	22	20	1014	1009
01/30/14	79	63	47	33	30	28	54	15	10	1016	1010
01/29/14	74	58	44	33	29	24	50	18	8	1021	1016
01/28/14	74	57	43	36	31	24	68	15	9	1021	1017
01/27/14	74	63	53	37	31	28	47	18	10	1019	1016
01/26/14	74	60	46	33	28	24	55	15	11	1021	1017
01/25/14	74	64	55	32	29	26	40	17	8	1025	1021
01/24/14	69	61	50	30	26	23	47	19	20	1028	1023
01/23/14	72	56	42	33	27	23	55	15	11	1022	1014
01/22/14	76	60	46	32	28	23	52	14	7	1019	1013
01/21/14	77	60	46	31	27	22	52	13	15	1025	1019
01/20/14	74	56	40	34	28	25	63	16	12	1024	1021
01/19/14	75	57	46	31	27	23	50	14	11	1024	1020
01/18/14	75	56	40	30	25	20	55	12	10	1023	1020
01/17/14	76	58	42	29	23	19	50	11	14	1024	1020
01/16/14	73	55	39	35	27	23	59	17	8	1024	1020
01/15/14	76	57	43	29	24	21	50	13	12	1028	1022
01/14/14	71	53	36	31	25	21	60	15	7	1029	1025
01/13/14	68	54	40	31	25	18	66	13	9	1029	1023
01/12/14	71	55	41	37	33	28	70	24	11	1023	1017
01/11/14	67	53	39	34	31	28	70	23	9	1025	1018
01/10/14	67	51	37	33	29	25	71	20	9	1022	1018
01/09/14	65	50	40	31	27	25	61	21	9	1020	1016
01/08/14	70	53	39	32	26	22	63	15	8	1022	1018
01/07/14	67	53	40	30	21	14	45	13	9	1023	1019
01/06/14	67	55	42	23	13	6	43	8	15	1027	1022
01/05/14	64	51	39	37	27	21	82	19	6	1024	1018
01/04/14	66	54	46	41	37	34	71	32	7	1021	1015
01/03/14	72	58	45	38	32	27	61	23	13	1019	1015
01/02/14	74	57	44	37	32	26	71	19	14	1023	1019
01/01/14	70	53	38	37	33	31	78	24	8	1023	1020
TOTALS:	79	57	36	41	28	6	82	8	20	1029	1009

NovaStar Statistical Report
G153: Mt. Union Weather Statistics - January 2014

PointID	5382	5382	5382	5378	5378	5378	5381	5381
StatType	max	mean	min	max	mean	min	max	min
DataType	temp	temp	temp	dewpnt	dewpnt	dewpnt	rhumid	rhumid
Units	DegF	DegF	DegF	degF	degF	degF	rh%	rh%
01/31/14	39	34	28	32	27	20	99	49
01/30/14	52	43	39	27	19	10	50	27
01/29/14	60	46	40	28	10	-17	52	5
01/28/14	56	43	36	13	5	-7	31	6
01/27/14	55	43	38	12	2	-9	31	8
01/26/14	57	45	39	25	5	-13	51	6
01/25/14	60	46	41	18	9	-1	36	11
01/24/14	49	41	36	14	10	6	32	18
01/23/14	48	41	36	11	4	-25	30	4
01/22/14	57	46	41	12	6	-3	21	11
01/21/14	62	48	40	11	6	-5	24	9
01/20/14	64	48	42	13	3	-15	24	5
01/19/14	62	48	43	13	8	0	22	11
01/18/14	63	48	40	13	8	1	23	11
01/17/14	56	45	40	11	6	-2	22	12
01/16/14	55	46	40	11	5	-2	23	11
01/15/14	60	48	42	12	6	1	23	10
01/14/14	55	43	35	11	5	1	31	11
01/13/14	50	38	29	14	8	0	37	17
01/12/14	49	40	31	22	12	3	54	15
01/11/14	62	46	39	23	20	15	48	20
01/10/14	52	39	33	22	18	11	52	26
01/09/14	51	40	33	15	11	4	44	19
01/08/14	56	42	36	14	9	1	33	14
01/07/14	52	43	38	13	7	-2	26	14
01/06/14	54	41	30	11	-0	-15	25	7
01/05/14	46	36	29	-1	-10	-28	19	4
01/04/14	53	40	31	20	15	-7	48	14
01/03/14	57	44	38	20	14	6	43	19
01/02/14	61	47	40	13	3	-14	25	6
01/01/14	55	44	39	20	14	6	40	19
TOTALS:	64	43	28	32	8	-28	99	4

NovaStar Statistical Report
G154: Osborn @ 64th St. Weather Statistics - January 2014

PointID	4617	4617	4617	4614	4614	4614	4616	4616	4609
StatType	max	mean	min	max	mean	min	max	min	max
DataType	temp	temp	temp	dewpnt	dewpnt	dewpnt	rhumid	rhumid	pkwind
Units	DegF	DegF	DegF	degF	degF	degF	rh%	rh%	mph
01/31/14	69	60	51	40	36	31	57	33	10
01/30/14	82	61	48	37	27	18	49	9	1
01/29/14	76	58	44	38	27	18	75	10	4
01/28/14	76	57	41	38	29	20	66	11	0
01/27/14	78	62	50	35	27	18	53	10	6
01/26/14	76	59	45	37	28	18	57	10	6
01/25/14	80	66	53	36	23	17	51	9	1
01/24/14	70	64	59	26	20	17	24	13	14
01/23/14	77	58	40	34	27	17	63	11	10
01/22/14	81	63	51	32	26	16	45	9	0
01/21/14	82	61	41	34	22	8	68	5	12
01/20/14	79	58	41	35	28	19	66	10	0
01/19/14	80	57	43	35	28	16	68	9	10
01/18/14	80	58	41	33	26	15	66	8	8
01/17/14	82	59	42	34	22	4	68	5	10
01/16/14	78	57	40	34	28	18	72	9	0
01/15/14	82	61	47	31	22	12	54	7	9
01/14/14	77	54	38	32	26	18	71	10	0
01/13/14	72	54	39	37	25	11	85	8	5
01/12/14	70	53	41	38	34	30	76	21	0
01/11/14	75	53	38	37	32	25	80	15	0
01/10/14	70	51	36	35	28	23	76	16	3
01/09/14	72	51	39	33	27	15	73	11	0
01/08/14	72	53	38	33	27	16	76	10	4
01/07/14	70	53	39	32	22	8	61	8	12
01/06/14	71	52	34	27	14	-5	68	4	10
01/05/14	69	51	38	39	28	14	94	11	0
01/04/14	71	54	44	40	35	31	84	23	0
01/03/14	77	57	43	38	31	24	70	13	9
01/02/14	79	58	40	36	28	19	80	10	9
01/01/14	73	53	38	37	32	27	80	18	0
TOTALS:	82	57	34	40	27	-5	94	4	14

NovaStar Statistical Report
G155: Phoenix Dam 2B Weather Statistics - January 2014

PointID	4797	4797	4797	4794	4794	4794	4796	4796	4784	4798	4798	4793
StatType	max	mean	min	max	mean	min	max	min	max	max	min	max
DataType	temp	temp	temp	dewpnt	dewpnt	dewpnt	rhumid	rhumid	pkwind	baropr	baropr	solrad
Units	DegF	DegF	DegF	degF	degF	degF	rh%	rh%	mph	mb	mb	wsqm
01/31/14	64	59	52	40	36	26	55	30	19	1016	1013	357
01/30/14	76	61	47	32	26	20	45	12	8	1018	1013	610
01/29/14	74	57	40	29	25	19	61	12	9	1023	1018	637
01/28/14	74	56	40	32	28	24	66	15	7	1023	1019	725
01/27/14	74	61	50	31	27	21	42	13	11	1021	1018	621
01/26/14	72	59	45	32	27	21	54	14	11	1023	1018	577
01/25/14	78	66	53	36	26	21	41	11	6	1026	1022	566
01/24/14	69	61	52	28	22	18	37	17	10	1029	1025	495
01/23/14	75	58	38	29	26	21	64	14	10	1024	1017	555
01/22/14	77	62	50	30	25	20	43	11	9	1021	1016	566
01/21/14	81	61	42	28	22	14	52	9	8	1026	1022	582
01/20/14	76	57	40	32	26	22	60	13	8	1026	1022	566
01/19/14	76	56	41	32	26	17	55	12	6	1025	1021	626
01/18/14	76	57	40	28	24	21	57	12	6	1024	1021	560
01/17/14	78	59	42	26	19	12	41	9	8	1025	1020	555
01/16/14	75	57	40	32	26	22	59	12	7	1025	1021	555
01/15/14	76	59	42	27	21	16	43	11	6	1028	1023	549
01/14/14	74	54	35	27	24	17	67	12	6	1030	1026	549
01/13/14	71	54	38	25	19	14	46	11	9	1029	1025	549
01/12/14	70	55	41	36	31	16	72	20	8	1025	1019	533
01/11/14	70	53	37	35	30	26	73	22	6	1026	1020	538
01/10/14	65	50	35	30	26	24	70	21	8	1024	1020	527
01/09/14	69	50	38	31	25	19	66	14	6	1022	1018	533
01/08/14	70	52	36	30	24	18	63	16	7	1023	1020	527
01/07/14	69	52	38	29	21	14	50	14	9	1025	1020	555
01/06/14	69	51	36	20	12	5	41	7	4	1029	1024	533
01/05/14	66	51	36	34	21	9	71	12	8	1026	1021	527
01/04/14	69	54	43	37	33	29	69	23	7	1021	1017	527
01/03/14	75	57	42	33	29	24	62	17	2	1021	1017	511
01/02/14	76	59	40	31	26	21	66	13	10	1025	1021	522
01/01/14	72	52	37	35	31	26	79	21	1	1024	1021	505
TOTALS:	81	56	35	40	25	5	79	7	19	1030	1013	725

Sensors 4796, 4797, 4794, and 4793 down from 1/24 18:38 – 1/25 4:38.

NovaStar Statistical Report
G156: Pima @ Jomax Weather Statistics - January 2014

PointID	4672	4672	4672	4669	4669	4669	4671	4671	4664	4674	4674	4673
StatType	max	mean	min	max	mean	min	max	min	max	max	min	max
DataType	temp	temp	temp	dewpnt	dewpnt	dewpnt	rhumid	rhumid	pkwind	baropr	baropr	solrad
Units	DegF	DegF	DegF	degF	degF	degF	rh%	rh%	mph	mb	mb	wsqm
01/31/14	62	57	51	41	36	28	61	29	13	1008	1005	286
01/30/14	73	62	52	28	24	20	30	14	9	1011	1006	604
01/29/14	72	60	51	27	22	14	35	14	7	1015	1011	549
01/28/14	72	59	48	29	26	19	45	15	7	1015	1012	599
01/27/14	71	60	51	29	25	20	39	14	8	1013	1010	665
01/26/14	69	58	50	33	25	20	43	14	9	1014	1011	560
01/25/14	73	63	52	31	21	16	39	13	7	1019	1014	577
01/24/14	72	62	57	27	20	16	23	15	18	1020	1016	341
01/23/14	72	60	47	29	22	16	43	12	11	1015	1009	588
01/22/14	76	65	52	28	21	14	39	11	8	1014	1008	588
01/21/14	76	65	51	21	15	7	22	9	16	1018	1014	549
01/20/14	74	61	46	28	23	17	35	14	8	1018	1014	566
01/19/14	75	64	54	33	21	14	35	10	11	1017	1014	522
01/18/14	74	63	53	28	20	12	30	12	8	1016	1013	566
01/17/14	76	62	51	25	16	9	32	7	9	1017	1014	549
01/16/14	74	61	50	30	21	10	34	12	8	1016	1014	544
01/15/14	74	62	50	26	19	12	36	10	9	1020	1016	560
01/14/14	73	58	45	27	20	15	36	11	7	1021	1018	505
01/13/14	67	56	47	23	16	10	38	11	8	1021	1016	505
01/12/14	67	56	45	35	30	16	58	20	11	1017	1011	522
01/11/14	70	55	44	35	29	25	54	21	6	1017	1013	555
01/10/14	64	52	43	30	26	17	51	23	7	1016	1012	516
01/09/14	67	54	44	26	22	17	48	14	6	1014	1010	549
01/08/14	66	53	43	25	21	15	41	15	7	1015	1012	516
01/07/14	66	56	50	29	17	10	36	11	11	1016	1013	456
01/06/14	70	53	44	19	8	1	32	7	12	1020	1016	544
01/05/14	63	52	42	33	16	5	50	14	11	1017	1013	533
01/04/14	67	54	48	36	32	29	60	27	8	1013	1010	451
01/03/14	71	62	49	32	25	22	50	10	13	1013	1010	516
01/02/14	74	62	50	26	20	12	30	12	13	1017	1013	516
01/01/14	68	56	45	33	28	20	50	20	6	1016	1014	516
TOTALS:	76	59	42	41	22	1	61	7	18	1021	1005	665

Sensors 4673 and 4674 down from 1/25 21:01 – 1/26 5:01.

NovaStar Statistical Report
G157: Rackensack Canyon Statistics - January 2014

PointID	5942	5942	5942	5939	5939	5939	5941	5941	5934	5938	5938
StatType	max	mean	min	max	mean	min	max	min	max	max	min
DataType	temp	temp	temp	dewpnt	dewpnt	dewpnt	rhumid	rhumid	pkwind	baropr	baropr
Units	DegF	DegF	DegF	degF	degF	degF	rh%	rh%	mph	mb	mb
01/31/14	59	52	49	41	36	25	73	26	26	1011	1009
01/30/14	65	60	55	27	23	17	28	18	21	1015	1010
01/29/14	65	59	56	24	18	11	27	13	11	1019	1016
01/28/14	63	59	54	28	22	17	32	19	10	1019	1018
01/27/14	62	57	53	29	24	19	33	20	16	1017	1015
01/26/14	62	58	54	27	23	19	30	22	12	1019	1015
01/25/14	65	59	55	24	21	17	29	19	12	1024	1019
01/24/14	62	56	50	24	21	17	29	19	13	1026	1022
01/23/14	65	58	52	24	20	15	30	14	11	1022	1013
01/22/14	68	62	56	24	19	14	25	14	16	1020	1013
01/21/14	69	62	57	20	16	11	16	12	17	1025	1020
01/20/14	69	63	58	26	20	14	22	14	9	1024	1020
01/19/14	68	63	58	22	17	13	18	12	11	1023	1020
01/18/14	69	63	58	24	18	14	19	12	17	1022	1019
01/17/14	69	61	54	20	14	8	19	9	28	1023	1020
01/16/14	68	62	57	21	16	9	20	11	20	1022	1020
01/15/14	68	61	55	22	18	13	20	13	9	1026	1022
01/14/14	66	58	52	19	15	12	23	12	22	1026	1024
01/13/14	61	54	49	19	15	10	23	14	17	1026	1021
01/12/14	61	56	51	32	26	13	44	18	20	1022	1015
01/11/14	64	58	51	31	27	24	38	24	10	1022	1017
01/10/14	59	53	49	28	24	19	37	25	11	1020	1016
01/09/14	58	52	49	22	20	16	32	20	12	1018	1014
01/08/14	60	54	51	23	17	9	29	15	10	1019	1016
01/07/14	61	55	51	22	15	8	27	12	8	1021	1017
01/06/14	60	52	43	13	6	0	18	10	13	1024	1021
01/05/14	58	49	42	30	11	2	51	9	15	1021	1017
01/04/14	58	54	50	32	29	25	48	32	15	1017	1014
01/03/14	66	59	56	31	25	21	34	21	10	1019	1015
01/02/14	67	60	56	25	19	9	24	12	12	1023	1019
01/01/14	65	60	55	33	25	20	31	21	9	1021	1019
TOTALS:	69	58	42	41	20	0	73	9	28	1026	1009

Sensors 5942 and 5938 down from 1/27 18:23 – 1/28 2:23. Sensor 5942 1/28 12:23 – 1/28 20:23.

NovaStar Statistical Report
G158: Saguaro Lake Weather Statistics - January 2014

PointID	6782	6782	6782	6778	6778	6778	6781	6781	6774	6784	6784	6783
StatType	max	mean	min	max	mean	min	max	min	max	max	min	max
DataType	temp	temp	temp	dewpnt	dewpnt	dewpnt	rhumid	rhumid	pkwind	baropr	baropr	solrad
Units	DegF	DegF	DegF	degF	degF	degF	rh%	rh%	mph	mb	mb	wsqm
01/31/14	68	61	50	40	33	25	64	20	11	1005	1002	418
01/30/14	79	58	42	42	27	15	61	8	7	1017	1002	599
01/29/14	76	55	38	36	26	21	64	12	16	1022	1016	593
01/28/14	74	53	38	36	28	24	74	17	4	1021	1017	599
01/27/14	74	56	45	40	28	18	59	11	8	1019	1015	593
01/26/14	74	55	40	42	29	22	68	15	9	1021	1016	582
01/25/14	77	61	48	40	26	21	48	13	6	1025	1020	571
01/24/14	63	59	55	36	26	23	41	21	23	1027	1023	511
01/23/14	76	55	38	41	28	14	73	12	12	1023	1016	615
01/22/14	79	60	45	35	26	17	53	11	6	1020	1013	621
01/21/14	72	58	42	38	27	16	66	13	17	1025	1020	599
01/20/14	77	57	43	37	28	21	61	13	6	1025	1020	566
01/19/14	72	56	43	39	26	16	57	17	7	1023	1020	599
01/18/14	81	56	42	36	26	17	59	10	5	1022	1018	571
01/17/14	79	53	37	47	26	12	65	11	9	1024	1019	0
01/16/14	81	55	40	41	28	20	68	12	1	1023	1019	560
01/15/14	78	55	38	48	27	20	65	10	8	1027	1022	560
01/14/14	76	51	36	46	28	22	71	12	3	1028	1023	555
01/13/14	73	50	35	36	26	17	78	11	6	1028	1024	555
01/12/14	72	52	38	41	33	29	82	22	7	1024	1017	544
01/11/14	73	51	36	42	33	24	84	21	0	1024	1019	544
01/10/14	67	48	34	36	29	26	79	22	6	1023	1018	533
01/09/14	69	48	37	39	29	23	73	20	4	1021	1016	500
01/08/14	70	50	34	38	25	20	74	14	6	1021	1018	538
01/07/14	67	52	43	35	20	10	55	16	8	1023	1019	659
01/06/14	72	49	34	25	16	7	55	7	12	1027	1022	538
01/05/14	67	49	35	35	26	14	84	13	4	1025	1020	533
01/04/14	69	51	41	45	35	30	80	28	2	1020	1015	533
01/03/14	76	56	43	44	31	21	73	18	5	1020	1015	522
01/02/14	70	56	40	37	29	20	80	16	16	1023	1019	522
01/01/14	72	52	39	43	32	26	74	20	6	1023	1019	522
TOTALS:	81	54	34	48	28	7	84	7	23	1028	1002	659

Sensor 6783 and 6784 down from 1/16 23:11 – 1/17 19:41.

NovaStar Statistical Report
G159: South Mountain Fan Weather Statistics - January 2014

PointID StatType Data Type Units	6562 max temp DegF	6562 mean temp DegF	6562 min temp DegF	6556 max dewpnt degF	6556 mean dewpnt degF	6556 min dewpnt degF	6561 max rhumid rh%	6561 min rhumid rh%	6554 max pkwind mph	6564 max baropr mb	6564 min baropr mb	6566 max solrad wsqm
01/31/14	72	66	57	40	35	27	43	19	19	1015	1012	385
01/30/14	80	67	48	30	27	22	49	12	9	1018	1011	676
01/29/14	74	61	45	32	27	24	53	14	8	1023	1016	659
01/28/14	74	61	46	32	27	21	53	15	7	1023	1017	637
01/27/14	77	65	55	33	28	15	43	9	9	1020	1015	659
01/26/14	76	63	49	34	28	22	46	14	7	1023	1015	621
01/25/14	78	67	60	29	26	23	29	13	8	1026	1020	610
01/24/14	71	63	55	28	25	21	32	16	7	1028	1024	566
01/23/14	74	61	45	32	26	21	52	14	7	1024	1017	582
01/22/14	79	67	55	31	23	20	30	10	8	1021	1013	615
01/21/14	81	65	50	32	23	18	39	9	7	1027	1018	621
01/20/14	78	62	45	34	28	24	54	13	4	1026	1019	610
01/19/14	77	62	48	34	25	19	44	13	6	1025	1019	610
01/18/14	78	62	46	28	23	19	41	11	8	1024	1018	610
01/17/14	79	64	49	27	20	15	34	9	11	1025	1018	604
01/16/14	77	63	45	31	24	18	48	10	10	1026	1018	604
01/15/14	79	65	48	28	22	17	40	10	14	1029	1021	599
01/14/14	74	59	40	29	23	20	54	12	9	1030	1023	593
01/13/14	72	58	46	32	22	16	46	11	10	1030	1024	588
01/12/14	72	60	44	36	32	24	67	20	15	1025	1018	577
01/11/14	71	56	42	33	30	27	66	20	7	1027	1019	577
01/10/14	69	54	39	33	29	26	69	21	7	1025	1018	566
01/09/14	68	54	44	32	27	24	56	18	6	1023	1016	571
01/08/14	71	56	43	29	25	21	53	16	5	1023	1017	577
01/07/14	70	57	45	23	16	8	33	8	8	1025	1018	610
01/06/14	69	55	42	21	11	4	38	7	12	1029	1021	577
01/05/14	68	55	42	37	23	15	68	9	8	1026	1020	577
01/04/14	69	57	48	39	36	32	65	32	7	1021	1015	467
01/03/14	75	62	52	36	30	24	46	19	6	1021	1014	560
01/02/14	79	61	46	37	30	24	54	13	7	1025	1018	566
01/01/14	71	57	43	36	31	27	66	20	7	1026	1019	555
TOTALS:	81	61	39	40	26	4	69	7	19	1030	1011	676

NovaStar Statistical Report
G160: South Mountain Park Weather Statistics - January 2014

PointID StatType Data Type Units	6512 max temp DegF	6512 mean temp DegF	6512 min temp DegF	6508 max dewpnt degF	6508 mean dewpnt degF	6508 min dewpnt degF	6511 max rhumid rh%	6511 min rhumid rh%	6504 max pkwind mph	6514 max baropr mb	6514 min baropr mb	6513 max solrad wsqm
01/31/14	65	60	55	40	34	29	47	27	18	1014	1012	522
01/30/14	71	63	56	31	27	23	30	20	10	1018	1009	676
01/29/14	67	61	54	29	26	21	34	22	7	1022	1016	632
01/28/14	65	60	52	33	27	17	44	18	1	1022	1018	643
01/27/14	68	62	57	33	27	20	34	15	10	1020	1015	709
01/26/14	66	61	55	33	28	22	34	18	0	1022	1016	626
01/25/14	68	62	58	29	26	23	27	21	12	1028	1020	615
01/24/14	63	59	53	27	24	22	30	20	13	1028	1025	566
01/23/14	66	61	52	29	25	20	34	17	12	1025	1015	632
01/22/14	71	65	59	29	24	20	24	16	11	1022	1012	626
01/21/14	72	64	56	27	22	18	28	15	14	1027	1021	626
01/20/14	69	62	54	32	26	23	32	20	6	1027	1020	621
01/19/14	69	63	56	28	23	20	26	17	12	1025	1021	555
01/18/14	69	62	55	28	22	18	24	18	12	1024	1018	621
01/17/14	69	63	57	23	19	15	21	14	15	1026	1020	615
01/16/14	69	62	54	29	24	19	30	15	12	1025	1018	610
01/15/14	69	62	55	28	22	18	23	18	14	1029	1021	610
01/14/14	67	59	50	28	22	20	31	16	12	1029	1024	604
01/13/14	62	57	50	31	20	16	40	18	13	1028	1025	599
01/12/14	64	58	50	36	31	27	46	27	12	1026	1017	582
01/11/14	63	57	50	32	28	25	41	26	0	1025	1019	593
01/10/14	60	54	48	31	27	22	39	30	0	1023	1019	582
01/09/14	60	54	48	27	24	21	34	23	4	1021	1016	621
01/08/14	62	55	50	27	22	17	33	20	9	1021	1017	588
01/07/14	62	56	50	21	16	11	24	14	12	1024	1018	566
01/06/14	60	53	46	15	10	6	19	12	14	1028	1024	588
01/05/14	58	53	48	35	22	14	50	18	10	1025	1020	582
01/04/14	61	56	52	38	33	29	50	33	1	1020	1015	445
01/03/14	66	60	55	33	29	25	34	25	11	1022	1015	571
01/02/14	68	61	55	29	26	21	32	20	14	1025	1019	571
01/01/14	63	57	51	36	30	23	42	25	9	1024	1020	560
TOTALS:	72	59	46	40	25	6	50	12	18	1029	1009	709

NovaStar Statistical Report
G161: Upper Sycamore Creek Weather Statistics - January 2014

PointID	5882	5882	5882	5889	5889	5889	5883	5883	5866	5869	5869
StatType	max	mean	min	max	mean	min	max	min	max	max	min
DataType	temp	temp	temp	dewpnt	dewpnt	dewpnt	rhumid	rhumid	pkwind	baropr	baropr
Units	DegF	DegF	DegF	degF	degF	degF	rh%	rh%	mph	mb	mb
01/31/14	55	48	45	41	36	28	82	35	25	1013	1011
01/30/14	62	56	52	29	23	13	36	17	18	1017	1013
01/29/14	63	56	52	23	17	8	28	13	14	1021	1018
01/28/14	63	55	49	25	20	11	37	16	18	1021	1018
01/27/14	61	53	48	29	21	12	48	17	17	1019	1017
01/26/14	61	54	50	27	24	21	36	21	13	1021	1017
01/25/14	64	56	51	27	22	18	31	20	17	1026	1021
01/24/14	57	50	44	24	21	18	41	25	30	1027	1024
01/23/14	61	54	49	23	19	17	34	18	25	1024	1015
01/22/14	65	57	51	24	20	17	34	16	11	1023	1016
01/21/14	62	58	54	21	16	10	21	14	24	1027	1023
01/20/14	67	60	55	25	19	11	25	14	21	1026	1022
01/19/14	63	58	54	23	17	14	22	15	17	1025	1022
01/18/14	68	59	54	23	18	14	23	12	15	1023	1021
01/17/14	64	57	50	20	14	10	21	14	33	1025	1022
01/16/14	64	57	52	20	15	12	22	13	33	1023	1021
01/15/14	66	58	51	24	19	14	24	16	22	1028	1024
01/14/14	62	55	49	19	15	12	25	15	31	1027	1024
01/13/14	60	52	44	21	16	8	27	16	30	1027	1023
01/12/14	59	53	47	34	25	14	54	20	27	1023	1017
01/11/14	63	57	52	31	26	24	35	26	14	1024	1019
01/10/14	58	51	46	29	24	19	42	30	18	1022	1017
01/09/14	56	49	45	23	18	10	38	18	12	1019	1016
01/08/14	59	51	48	23	15	9	33	17	10	1023	1017
01/07/14	55	50	44	22	13	7	28	17	20	1022	1019
01/06/14	56	47	38	12	5	-2	22	11	42	1024	1021
01/05/14	54	45	39	17	10	0	33	12	37	1022	1018
01/04/14	56	50	43	32	29	21	59	33	21	1018	1016
01/03/14	60	53	48	31	27	24	43	30	16	1021	1017
01/02/14	59	54	50	25	18	8	35	13	25	1025	1021
01/01/14	62	57	52	28	23	20	32	21	29	1023	1021
TOTALS:	68	54	38	41	20	-2	82	11	42	1028	1011

NovaStar Statistical Report
G162: Thompson Peak Weather Statistics - January 2014

PointID	5947	5947	5947	5943	5943	5943	5946	5946
StatType	max	mean	min	max	mean	min	max	min
DataType	temp	temp	temp	dewpnt	dewpnt	dewpnt	rhumid	rhumid
Units	DegF	DegF	DegF	degF	degF	degF	rh%	rh%
01/31/14	59	52	48	38	32	22	61	24
01/30/14	68	59	54	25	19	7	25	11
01/29/14	66	58	52	24	14	8	25	12
01/28/14	66	56	49	26	19	10	35	13
01/27/14	65	57	53	27	21	10	33	14
01/26/14	66	58	54	25	20	15	26	18
01/25/14	65	57	52	24	19	15	26	16
01/24/14	57	53	48	22	19	14	29	18
01/23/14	67	57	50	23	18	13	30	15
01/22/14	67	61	57	24	18	13	26	14
01/21/14	68	61	53	18	13	8	17	11
01/20/14	71	61	55	27	19	13	22	13
01/19/14	69	60	55	20	16	13	20	10
01/18/14	70	61	55	23	15	10	21	10
01/17/14	69	60	55	19	11	4	16	10
01/16/14	68	60	54	22	15	6	22	10
01/15/14	70	59	52	23	15	10	19	12
01/14/14	68	58	50	21	15	10	24	12
01/13/14	59	53	48	20	13	8	23	15
01/12/14	62	55	52	33	26	8	43	14
01/11/14	66	56	48	33	25	21	40	22
01/10/14	57	52	46	28	22	17	33	25
01/09/14	61	52	48	25	18	12	31	17
01/08/14	61	53	48	22	16	10	29	16
01/07/14	58	52	47	17	10	4	20	10
01/06/14	60	49	43	9	3	-5	14	10
01/05/14	56	49	43	31	14	2	46	12
01/04/14	61	54	51	33	28	26	48	29
01/03/14	67	57	51	30	24	20	33	20
01/02/14	63	57	52	24	17	10	25	15
01/01/14	66	58	53	31	24	19	33	18
TOTALS:	71	56	43	38	18	-5	61	10

Sensor 5947 down from 1/4 20:30 – 1/5 4:15.

NovaStar Statistical Report
G163: Tiger Wash Fan Weather Statistics - January 2014

PointID	5142	5142	5142	5146	5146	5146	5141	5141	5134	5144	5144	5143
StatType	max	mean	min	max	mean	min	max	min	max	max	min	max
DataType	temp	temp	temp	dewpnt	dewpnt	dewpnt	rhumid	rhumid	pkwind	baropr	baropr	solrad
Units	DegF	DegF	DegF	degF	degF	degF	rh%	rh%	mph	mb	mb	wsqm
01/31/14	67	56	48	43	35	28	65	32	15	1014	1010	577
01/30/14	74	62	52	33	29	26	39	19	11	1017	1011	687
01/29/14	76	60	46	30	23	14	37	10	8	1022	1016	676
01/28/14	76	59	45	28	20	15	38	10	9	1023	1016	692
01/27/14	76	63	49	31	20	15	29	10	13	1021	1016	648
01/26/14	78	60	47	29	21	11	46	8	11	1022	1016	632
01/25/14	75	64	51	32	28	22	46	14	9	1026	1019	632
01/24/14	73	63	57	32	24	19	37	14	13	1027	1022	533
01/23/14	74	58	43	31	24	18	40	15	11	1022	1013	621
01/22/14	79	62	49	29	24	19	38	10	11	1021	1014	626
01/21/14	81	63	49	31	23	17	34	10	12	1026	1019	582
01/20/14	77	59	45	29	25	20	42	13	9	1025	1019	621
01/19/14	74	60	48	34	25	18	43	12	8	1024	1019	473
01/18/14	79	60	46	28	22	18	36	10	7	1024	1019	588
01/17/14	78	61	46	24	18	12	33	9	9	1029	1019	577
01/16/14	79	60	43	27	22	16	47	10	10	1025	1020	566
01/15/14	77	59	45	28	22	19	39	11	8	1028	1021	560
01/14/14	76	57	42	28	23	19	49	11	9	1028	1023	560
01/13/14	72	58	41	25	18	8	41	10	18	1028	1023	555
01/12/14	73	60	44	36	29	10	71	11	23	1022	1016	544
01/11/14	72	55	41	38	32	28	66	21	7	1025	1017	593
01/10/14	69	53	41	33	27	23	54	19	7	1022	1017	538
01/09/14	69	54	43	30	25	21	55	15	6	1021	1016	544
01/08/14	68	53	40	28	23	16	51	12	8	1022	1017	533
01/07/14	70	54	40	30	20	14	45	13	8	1023	1018	533
01/06/14	67	50	36	22	15	5	48	8	8	1027	1020	544
01/05/14	69	54	43	31	16	6	47	7	9	1024	1018	571
01/04/14	72	54	45	38	33	30	69	25	7	1018	1014	522
01/03/14	74	59	48	38	29	23	60	17	10	1021	1015	560
01/02/14	76	59	45	35	28	19	52	11	9	1024	1018	615
01/01/14	71	54	42	34	28	23	55	16	8	1023	1019	560
TOTALS:	81	58	36	43	24	5	71	7	23	1029	1010	692

NovaStar Statistical Report
G164: Usery Mtn. Park Weather Statistics - January 2014

PointID StatType Data Type Units	6652 max temp DegF	6652 mean temp DegF	6652 min temp DegF	6646 max dewpnt degF	6646 mean dewpnt degF	6646 min dewpnt degF	6651 max rhumid rh%	6651 min rhumid rh%	6644 max pkwind mph	6654 max baropr mb	6654 min baropr mb	6653 max solrad wsqm
01/31/14	67	61	52	41	36	30	57	27	16	1012	1009	462
01/30/14	76	63	52	33	26	17	31	16	10	1013	1009	676
01/29/14	71	58	48	26	23	17	35	16	7	1016	1011	709
01/28/14	72	58	43	31	26	20	52	17	4	1016	1012	670
01/27/14	72	60	52	30	25	17	38	12	8	1014	1011	742
01/26/14	69	59	48	28	24	22	39	17	8	1017	1011	654
01/25/14	74	63	55	26	23	19	26	15	14	1020	1015	643
01/24/14	65	60	56	27	21	18	28	17	23	1022	1018	615
01/23/14	72	60	45	28	24	17	43	14	21	1018	1011	676
01/22/14	75	63	56	26	22	18	28	12	6	1015	1009	659
01/21/14	76	67	55	24	17	13	29	11	19	1020	1015	659
01/20/14	75	60	48	28	23	20	36	13	8	1020	1015	648
01/19/14	74	61	52	29	21	16	28	13	11	1018	1015	665
01/18/14	74	60	49	28	21	14	29	13	11	1017	1014	643
01/17/14	77	63	51	22	16	10	25	9	15	1018	1014	643
01/16/14	74	60	50	27	22	13	34	12	13	1018	1014	637
01/15/14	74	63	53	27	19	13	30	12	17	1022	1016	632
01/14/14	72	57	44	28	21	15	38	14	15	1023	1018	632
01/13/14	67	56	45	30	19	10	47	12	14	1022	1018	626
01/12/14	68	54	45	32	30	26	55	24	3	1019	1013	610
01/11/14	69	55	40	33	29	24	61	25	8	1020	1014	610
01/10/14	63	51	40	28	25	21	50	23	7	1018	1014	599
01/09/14	66	51	43	28	23	20	44	17	8	1016	1011	610
01/08/14	66	53	40	25	20	17	44	16	5	1016	1013	604
01/07/14	67	56	48	22	13	6	24	11	17	1018	1014	610
01/06/14	67	56	49	18	5	-2	21	8	24	1021	1016	610
01/05/14	64	52	43	33	21	2	60	11	11	1019	1015	599
01/04/14	67	54	47	36	32	29	57	27	7	1015	1010	478
01/03/14	72	59	50	33	28	24	44	20	14	1015	1010	588
01/02/14	72	63	48	29	22	16	48	16	18	1018	1014	593
01/01/14	69	55	45	35	29	24	48	23	9	1018	1014	588
TOTALS:	77	58	40	41	23	-2	61	8	24	1023	1009	742

NovaStar Statistical Report
G165: Wickenburg Airport Weather Statistics - January 2014

PointID StatType Data Type Units	7122 max temp DegF	7122 mean temp DegF	7122 min temp DegF	7116 max dewpnt degF	7116 mean dewpnt degF	7116 min dewpnt degF	7121 max rhumid rh%	7121 min rhumid rh%	7114 max pkwind mph	7124 max baropr mb	7124 min baropr mb	7123 max solrad wsqm
01/31/14	69	59	51	46	39	31	60	35	17	1010	1007	527
01/30/14	75	64	50	37	33	29	48	20	14	1013	1008	648
01/29/14	79	62	47	34	27	19	46	12	14	1018	1012	621
01/28/14	77	61	43	29	25	20	45	13	11	1018	1013	692
01/27/14	76	64	50	38	26	20	35	12	14	1017	1012	599
01/26/14	77	63	46	32	26	19	48	12	13	1018	1013	593
01/25/14	79	67	58	37	32	26	46	16	10	1022	1017	577
01/24/14	74	64	53	37	30	25	43	17	12	1024	1018	478
01/23/14	76	60	42	32	27	20	49	15	13	1018	1010	593
01/22/14	80	65	52	33	29	24	42	13	12	1018	1010	626
01/21/14	82	65	48	36	27	21	43	12	14	1023	1016	571
01/20/14	80	63	48	31	27	23	45	13	8	1020	1016	577
01/19/14	79	62	48	33	28	24	46	13	13	1020	1016	538
01/18/14	81	63	48	30	26	22	42	14	8	1020	1015	571
01/17/14	83	64	48	32	23	15	34	11	10	1021	1016	571
01/16/14	80	63	46	29	25	20	44	12	14	1021	1016	566
01/15/14	79	62	46	29	26	21	43	13	12	1025	1018	566
01/14/14	78	62	45	30	27	23	46	14	13	1024	1020	555
01/13/14	74	60	45	27	23	18	39	15	19	1025	1019	555
01/12/14	74	60	46	39	33	19	71	16	20	1019	1013	549
01/11/14	76	57	42	40	36	30	71	24	6	1022	1014	538
01/10/14	72	55	40	36	31	25	64	21	14	1019	1013	544
01/09/14	73	51	37	32	24	15	57	15	8	1019	1013	533
01/08/14	62	50	33	23	17	12	52	12	8	1019	1013	538
01/07/14	61	47	34	20	15	9	43	12	8	1019	1015	385
01/06/14	62	47	31	9	6	-1	38	7	9	1024	1017	533
01/05/14	60	47	37	24	9	3	48	9	12	1021	1014	538
01/04/14	67	50	40	32	27	22	62	21	8	1015	1011	511
01/03/14	70	53	38	29	24	19	54	16	9	1017	1012	527
01/02/14	72	54	42	29	21	13	52	9	13	1021	1015	533
01/01/14	70	51	35	26	23	19	64	13	8	1020	1016	522
TOTALS:	83	59	31	46	25	-1	71	7	20	1025	1007	692

Sensors 7114, 7123, and 7124 down from 1/8 14:56 – 1/8 23:26.

NovaStar Statistical Report
G130: Bartlett Lake Weather Statistics – February 2014

PointID	5912	5912	5912	5908	5908	5908	5911	5911	5904	5914	5914	5913
StatType	max	mean	min	max	mean	min	max	min	max	max	min	max
DataType	temp	temp	temp	dewpnt	dewpnt	dewpnt	rhumid	rhumid	pkwind	baropr	baropr	solrad
Units	DegF	DegF	DegF	degF	degF	degF	rh%	rh%	mph	mb	mb	wsqm
02/28/14	78	67	54	49	41	35	71	22	28	1013	1007	731
02/27/14	77	65	50	44	41	36	75	28	30	1015	1009	802
02/26/14	79	64	47	43	36	32	66	21	15	1016	1010	775
02/25/14	76	63	51	40	32	27	53	18	14	1015	1010	571
02/24/14	84	65	51	36	28	24	45	12	18	1016	1011	758
02/23/14	79	61	48	32	26	19	46	10	17	1016	1009	786
02/22/14	79	60	44	30	23	18	49	9	17	1014	1009	791
02/21/14	76	60	48	28	20	12	40	8	20	1016	1009	769
02/20/14	79	63	50	36	19	12	52	7	33	1017	1009	753
02/19/14	79	64	52	40	33	27	57	15	21	1013	1008	835
02/18/14	84	65	50	42	32	29	56	14	15	1015	1010	731
02/17/14	86	68	57	39	30	24	50	11	18	1017	1011	736
02/16/14	82	65	49	39	32	26	57	14	13	1017	1011	797
02/15/14	86	66	49	41	33	25	61	11	15	1018	1012	731
02/14/14	86	65	49	39	34	30	59	14	18	1018	1012	775
02/13/14	81	63	48	39	31	27	55	15	13	1018	1012	709
02/12/14	79	62	49	37	29	23	56	13	21	1018	1013	703
02/11/14	77	64	53	42	32	27	59	15	20	1017	1010	703
02/10/14	75	60	46	42	38	33	78	23	15	1012	1009	374
02/09/14	76	59	45	45	39	34	76	25	13	1018	1012	687
02/08/14	71	56	43	43	38	35	85	30	14	1021	1014	676
02/07/14	66	56	48	42	38	34	75	34	24	1018	1010	670
02/06/14	60	50	39	40	34	31	82	35	15	1014	1010	434
02/05/14	65	53	44	38	34	30	70	27	14	1014	1011	462
02/04/14	61	48	33	36	29	24	74	31	20	1016	1008	775
02/03/14	60	50	42	33	27	19	63	21	25	1010	1007	731
02/02/14	61	51	43	40	28	22	77	21	16	1016	1009	698
02/01/14	64	53	46	43	37	31	75	31	21	1011	1006	769
TOTALS:	86	60	33	49	32	12	85	7	33	1021	1006	835

Sensors 5913 and 5914 down from 2/10 7:09 – 2/10 17:09.

NovaStar Statistical Report
G131: Buckeye FRS #1 Weather Statistics - February 2014

PointID	5282	5282	5282	5278	5278	5278	5281	5281	5274	5284	5284
StatType	max	mean	min	max	mean	min	max	min	max	max	min
DataType	temp	temp	temp	dewpnt	dewpnt	dewpnt	rhumid	rhumid	pkwind	baropr	baropr
Units	DegF	DegF	DegF	degF	degF	degF	rh%	rh%	mph	mb	mb
02/28/14	82	68	54	53	43	38	59	23	16	1012	1006
02/27/14	82	66	49	45	39	33	60	22	18	1015	1009
02/26/14	83	66	50	43	37	34	59	19	7	1016	1011
02/25/14	76	64	53	41	32	26	51	19	6	1015	1013
02/24/14	86	67	47	28	23	18	33	8	9	1016	1012
02/23/14	83	65	51	26	21	16	28	8	11	1017	1012
02/22/14	81	62	45	22	18	14	28	8	9	1014	1010
02/21/14	80	61	44	18	13	8	25	6	7	1017	1011
02/20/14	80	63	48	29	16	9	38	5	22	1020	1011
02/19/14	83	67	53	38	30	25	42	11	13	1012	1007
02/18/14	88	69	51	35	30	25	39	12	7	1015	1011
02/17/14	88	69	46	34	29	24	47	11	10	1018	1012
02/16/14	86	68	51	35	31	27	42	13	5	1018	1013
02/15/14	89	68	50	34	30	27	43	11	7	1017	1013
02/14/14	88	67	49	34	29	24	42	10	6	1018	1014
02/13/14	86	65	46	35	27	20	40	10	6	1020	1013
02/12/14	82	64	46	29	23	18	36	10	7	1021	1016
02/11/14	80	66	53	33	29	23	42	13	10	1018	1013
02/10/14	81	64	49	40	37	34	62	21	17	1016	1010
02/09/14	79	62	48	41	37	35	66	22	10	1021	1014
02/08/14	75	58	45	41	37	35	72	25	8	1024	1019
02/07/14	70	58	42	41	38	32	78	32	8	1020	1013
02/06/14	63	53	41	38	33	29	65	35	9	1018	1013
02/05/14	68	55	44	35	33	30	61	27	7	1017	1014
02/04/14	64	50	34	35	28	21	63	28	12	1019	1015
02/03/14	65	52	42	25	22	15	48	14	9	_____	_____
02/02/14	66	51	35	26	21	17	52	16	8	_____	_____
02/01/14	68	55	43	38	27	14	74	15	17	_____	_____
TOTALS:	89	62	34	53	29	8	78	5	22	1024	1006

Sensor 5284 down from 2/1 00:00 – 2/4 10:16.

NovaStar Statistical Report
G132: Carefree Ranch Weather Statistics - February 2014

PointID	4932	4932	4932	4928	4928	4928	4931	4931	4924	4933
StatType	max	mean	min	max	mean	min	max	min	max	max
DataType	temp	temp	temp	dewpnt	dewpnt	dewpnt	rhumid	rhumid	pkwind	solrad
Units	DegF	DegF	DegF	degF	degF	degF	rh%	rh%	mph	wsqm
02/28/14	72	63	54	47	39	29	58	22	18	643
02/27/14	70	61	52	42	38	34	59	29	21	819
02/26/14	74	62	50	41	35	29	65	23	12	764
02/25/14	72	62	54	34	28	24	41	16	10	527
02/24/14	77	65	53	26	21	15	28	9	12	742
02/23/14	74	61	50	24	19	13	29	9	14	703
02/22/14	73	60	47	21	16	10	28	8	12	791
02/21/14	72	59	48	19	12	4	27	6	10	764
02/20/14	72	62	54	19	5	-5	18	5	41	731
02/19/14	72	63	53	32	28	24	40	16	16	736
02/18/14	76	67	54	32	27	24	35	13	9	703
02/17/14	79	69	57	30	23	17	29	9	12	714
02/16/14	77	66	54	32	26	22	36	12	10	604
02/15/14	81	68	55	34	27	18	37	9	11	703
02/14/14	80	66	52	31	28	25	38	13	9	659
02/13/14	76	64	50	30	24	19	34	13	10	747
02/12/14	72	62	52	26	21	17	33	12	13	687
02/11/14	71	62	52	33	27	23	41	17	17	670
02/10/14	69	59	49	39	35	32	60	25	12	676
02/09/14	69	57	47	39	35	32	64	29	12	665
02/08/14	65	54	45	37	35	34	73	33	11	665
02/07/14	59	51	42	37	34	30	71	42	13	643
02/06/14	55	48	39	34	31	29	71	39	9	500
02/05/14	58	48	41	39	31	28	77	35	13	802
02/04/14	54	44	34	30	25	18	61	37	14	753
02/03/14	57	47	38	24	19	14	47	18	14	654
02/02/14	57	48	37	28	22	17	56	21	14	698
02/01/14	58	49	40	36	31	23	75	31	15	709
TOTALS:	81	59	34	47	26	-5	77	5	41	819

NovaStar Statistical Report
G133: City of Glendale Weather Statistics - February 2014

PointID	5522	5522	5522	5518	5518	5518	5521	5521	4774	4769	4769	4768
StatType	max	mean	min	max	mean	min	max	min	max	max	min	max
DataType	temp	temp	temp	dewpnt	dewpnt	dewpnt	rhumid	rhumid	pkwind	baropr	baropr	solrad
Units	DegF	DegF	DegF	degF	degF	degF	rh%	rh%	mph	mb	mb	wsqm
02/28/14	83	69	55	50	43	38	58	23	15	1017	1012	824
02/27/14	79	67	55	46	41	38	59	28	18	1019	1014	747
02/26/14	81	66	52	42	38	34	55	21	4	1021	1016	813
02/25/14	76	64	53	39	34	31	54	21	7	1020	1018	577
02/24/14	86	67	50	31	27	22	41	11	0	1020	1017	720
02/23/14	82	64	50	29	26	23	38	11	3	1021	1017	797
02/22/14	79	62	45	28	24	21	43	11	5	1019	1016	742
02/21/14	78	61	47	26	20	15	34	9	1	1022	1017	747
02/20/14	79	65	53	34	18	10	45	7	13	1023	1016	813
02/19/14	80	67	55	39	33	29	51	15	15	1017	1013	824
02/18/14	86	69	54	38	34	29	45	14	0	1020	1017	747
02/17/14	88	68	50	37	32	30	53	12	2	1022	1018	703
02/16/14	84	68	50	36	32	20	52	15	0	1021	1019	758
02/15/14	66	61	48	37	31	27	58	23	0	1020	1020	0
02/14/14	86	67	50	37	33	30	51	14	0	1022	1019	654
02/13/14	83	64	48	34	31	28	52	15	2	1023	1018	791
02/12/14	79	63	46	34	30	26	58	14	6	1024	1021	709
02/11/14	77	63	50	40	35	32	63	20	10	1022	1018	687
02/10/14	76	62	49	41	38	35	66	25	11	1021	1016	659
02/09/14	77	61	45	41	37	34	70	24	2	1024	1020	665
02/08/14	72	58	45	39	37	35	73	27	3	1026	1023	637
02/07/14	69	58	48	40	37	34	65	32	10	1024	1018	648
02/06/14	62	53	43	35	33	31	68	34	7	1022	1018	549
02/05/14	67	56	48	35	33	32	60	29	3	1022	1019	885
02/04/14	63	51	40	34	29	21	59	33	12	1022	1018	654
02/03/14	62	53	45	28	23	17	43	17	8	1018	1015	643
02/02/14	65	52	37	27	23	20	57	20	8	1023	1018	758
02/01/14	65	56	48	37	30	20	59	23	17	1019	1015	632
TOTALS:	88	62	37	50	32	10	73	7	18	1026	1012	885

Sensors 5522, 5518, and 5521 down from 2/15 8:58 – 2/16 3:43. Sensor 4774 down from 2/15 3:43 – 2/15 17:28. Sensors 4769 and 4768 down from 2/15 3:28 – 2/16 3:58.

NovaStar Statistical Report
G134: Coyote Wash Weather Statistics - February 2014

PointID	5267	5267	5267	5264	5264	5264	5266	5266	5259	5268
StatType	max	mean	min	max	mean	min	max	min	max	max
DataType	temp	temp	temp	dewpnt	dewpnt	dewpnt	rhumid	rhumid	pkwind	solrad
Units	DegF	DegF	DegF	degF	degF	degF	rh%	rh%	mph	wsqm
02/28/14	79	66	52	58	45	38	82	24	29	791
02/27/14	81	65	48	47	39	33	64	19	18	797
02/26/14	81	65	48	43	38	34	69	21	13	758
02/25/14	79	64	53	41	32	25	59	15	9	484
02/24/14	84	67	49	33	23	15	31	9	11	764
02/23/14	81	64	48	25	19	14	29	7	11	775
02/22/14	83	63	43	23	15	1	28	6	11	868
02/21/14	79	62	48	22	10	0			9	736
02/20/14	81	67	50	20	5	-7	27	3	18	786
02/19/14	82	67	52	33	26	14	43	7	15	747
02/18/14	85	70	53	37	29	23	45	12	13	780
02/17/14	88	69	50	31	26	22	41	9	13	725
02/16/14	88	68	51	49	30	25	44	11	11	703
02/15/14	91	69	50	32	27	22	42	9	12	725
02/14/14	90	68	51	30	26	20	38	9	9	681
02/13/14	85	67	50	28	24	16	35	9	11	802
02/12/14	82	65	51	27	20	13	29	8	10	692
02/11/14	80	66	53	34	26	17	34	10	14	687
02/10/14	79	65	48	41	37	32	67	20	17	687
02/09/14	77	61	45	42	37	32	74	23	12	676
02/08/14	74	57	43	42	37	34	80	26	14	659
02/07/14	67	55	40	41	37	31	81	35	15	676
02/06/14	62	51	40	38	33	30	70	34	10	407
02/05/14	67	53	42	37	32	30	67	27	8	390
02/04/14	64	50	33	35	28	19	66	30	17	654
02/03/14	64	51	40	24	19	12	46	12	10	544
02/02/14	63	52	38	25	20	17	47	18	14	659
02/01/14	67	54	40	38	26	13	68	14	18	637
TOTALS:	91	62	33	58	27	-7	82	3	29	868

Sensor 5266 down from 2/20 22:11 – 2/22 1:26.

NovaStar Statistical Report
G135: Crossroads Park Weather Statistics - February 2014

PointID	6622	6622	6622	6616	6616	6616	6621	6621	6614	6624	6624	6626
StatType	max	mean	min	max	mean	min	max	min	max	max	min	max
DataType	temp	temp	temp	dewpnt	dewpnt	dewpnt	rhumid	rhumid	pkwind	baropr	baropr	solrad
Units	DegF	DegF	DegF	degF	degF	degF	rh%	rh%	mph	mb	mb	wsqm
02/28/14	84	70	55	51	43	39	69	23	23	1012	1008	687
02/27/14	81	67	55	48	43	38	65	28	16	1014	1010	835
02/26/14	83	67	55	45	40	28	68	21	9	1017	1012	714
02/25/14	76	63	52	49	34	29	71	20	8	1014	1012	379
02/24/14	84	64	47	41	28	21	56	9	6	1015	1011	681
02/23/14	81	63	48	37	25	18	50	9	6	1015	1011	824
02/22/14	80	60	42	37	21	12	60	7	8	1013	1010	714
02/21/14	77	58	45	33	19	7	61	6	8	1015	1011	643
02/20/14	77	62	45	39	17	1	61	5	13	1017	1010	670
02/19/14	79	65	55	46	31	24	66	13	10	1011	1008	599
02/18/14	86	67	50	43	30	25	49	13	5	1014	1011	632
02/17/14	87	66	46	38	30	22	71	9	9	1016	1012	654
02/16/14	83	66	51	44	31	24	56	12	5	1015	1013	676
02/15/14	86	66	47	40	31	25	68	11	9	1016	1012	654
02/14/14	84	65	48	41	31	25	62	11	5	1017	1013	632
02/13/14	81	62	46	37	29	25	55	13	7	1017	1013	687
02/12/14	78	60	44	37	29	20	65	11	11	1018	1015	637
02/11/14	78	61	45	43	33	26	76	16	10	1016	1011	632
02/10/14	77	61	47	40	36	32	71	20	17	1015	1010	632
02/09/14	78	59	43	45	36	32	78	21	7	1018	1014	610
02/08/14	72	56	44	40	36	33	75	25	7	1020	1017	621
02/07/14	69	57	46	45	37	34	80	30	9	1018	1012	676
02/06/14	61	51	40	38	33	30	77	34	8	1015	1012	374
02/05/14	67	54	46	38	33	30	70	26	10	1015	1013	516
02/04/14	63	50	38	40	30	21	72	29	11	1016	1012	610
02/03/14	61	51	40	37	26	18	68	19	13	1012	1008	593
02/02/14	64	50	36	37	23	18	74	15	8	1017	1012	593
02/01/14	64	55	44	40	32	18	78	23	13	1013	1008	621
TOTALS:	87	61	36	51	31	1	80	5	23	1020	1008	835

Sensors 6622, 6616, 6621, 6624, and 6626 down from 2/25 20:57 – 2/26 9:27.

NovaStar Statistical Report
G136: Desert Mountain School Weather Statistics - February 2014

PointID	4877	4877	4877	4873	4873	4873	4876	4876	4869	4879	4879	4878
StatType	max	mean	min	max	mean	min	max	min	max	max	min	max
DataType	temp	temp	temp	dewpnt	dewpnt	dewpnt	rhumid	rhumid	pkwind	baropr	baropr	solrad
Units	DegF	DegF	DegF	degF	degF	degF	rh%	rh%	mph	mb	mb	wsqm
02/28/14	80	66	50	51	41	34	60	21	18	1016	1009	901
02/27/14	77	63	49	44	38	32	60	26	20	1018	1010	764
02/26/14	79	65	48	41	35	30	52	18	10	1021	1012	852
02/25/14	76	63	50	35	29	24	49	14	9	1019	1012	440
02/24/14	84	67	53	27	22	17	30	8	11	1021	1012	753
02/23/14	79	64	45	23	19	15	34	8	14	1021	1011	824
02/22/14	81	60	40	21	16	12	37	7	11	1019	1010	797
02/21/14	79	60	42	17	13	7	33	6	11	1020	1011	720
02/20/14	76	64	49	27	10	-2	40	4	32	1021	1010	758
02/19/14	79	64	50	34	29	25	49	13	16	1016	1010	786
02/18/14	84	67	49	35	28	23	44	11	10	1021	1011	769
02/17/14	86	68	49	32	26	20	44	9	12	1023	1013	731
02/16/14	84	67	49	31	28	25	45	11	8	1022	1012	758
02/15/14	87	67	48	32	29	24	48	10	9	1022	1013	731
02/14/14	86	66	45	31	29	25	50	12	8	1023	1013	714
02/13/14	81	63	43	30	26	22	46	12	8	1023	1014	731
02/12/14	79	63	47	28	22	19	46	10	10	1024	1014	714
02/11/14	78	66	51	35	30	26	44	15	17	1021	1012	703
02/10/14	76	62	45	40	37	34	67	23	13	1019	1012	698
02/09/14	75	60	46	38	36	34	68	24	11	1023	1014	692
02/08/14	71	57	43	39	36	34	77	29	15	1025	1016	681
02/07/14	67	56	45	40	37	33	68	34	13	1021	1012	797
02/06/14	62	51	37	35	33	29	76	34	8	1017	1012	434
02/05/14	63	53	41	36	33	29	68	34	13	1018	1013	473
02/04/14	62	48	34	32	27	19	59	32	12	1018	1009	676
02/03/14	62	51	40	24	20	17	45	17	11	1013	1009	615
02/02/14	62	51	35	28	24	20	69	20	11	1019	1012	813
02/01/14	64	54	43	38	32	20	82	21	14	1015	1008	665
TOTALS:	87	61	34	51	28	-2	82	4	32	1025	1008	901

NovaStar Statistical Report
G137: Durango Complex Weather Statistics - February 2014

PointID	4702	4702	4702	4698	4698	4698	4701	4701	4694	4704	4704	4703
StatType	max	mean	min	max	mean	min	max	min	max	max	min	max
DataType	temp	temp	temp	dewpnt	dewpnt	dewpnt	rhumid	rhumid	pkwind	baropr	baropr	solrad
Units	DegF	DegF	DegF	degF	degF	degF	rh%	rh%	mph	mb	mb	wsqm
02/28/14	86	72	60	53	46	41	57	25	20	1011	1006	846
02/27/14	81	70	59	48	45	43	58	29	19	1014	1009	830
02/26/14	83	70	55	45	42	37	62	25	8	1015	1011	808
02/25/14	79	68	58	44	38	34	48	22	8	1015	1012	473
02/24/14	85	69	52	37	29	24	41	12	9	1017	1011	769
02/23/14	83	66	53	29	25	20	36	10	9	1017	1010	_____
02/22/14	79	63	47	28	22	16	45	9	7	1016	1009	_____
02/21/14	76	62	49	25	19	12	35	8	8	1018	1009	_____
02/20/14	79	65	50	34	20	5	52	5	10	1019	1011	_____
02/19/14	81	68	57	38	33	25	48	12	15	1011	1006	_____
02/18/14	87	65	56	37	33	11	42	14	5	1014	1013	_____
02/17/14	89	71	54	38	33	29	52	11	9	1018	1013	676
02/16/14	86	69	54	40	34	30	53	14	7	1017	1014	731
02/15/14	88	70	51	38	35	29	62	12	3	1017	1014	665
02/14/14	86	69	53	38	34	32	54	14	8	1018	1015	654
02/13/14	84	67	53	35	32	29	46	14	8	1019	1014	687
02/12/14	80	64	49	35	31	28	56	14	9	1020	1016	648
02/11/14	79	65	51	42	36	32	65	19	10	1018	1013	643
02/10/14	79	65	50	41	39	36	66	23	12	1016	1012	632
02/09/14	79	64	50	42	38	36	61	23	7	1020	1015	632
02/08/14	74	61	47	41	39	37	72	27	7	1022	1019	626
02/07/14	70	60	49	42	39	35	66	32	9	1019	1014	676
02/06/14	64	56	45	38	35	33	66	33	8	1018	1014	555
02/05/14	68	58	50	37	34	31	59	27	8	1018	1014	758
02/04/14	65	54	42	36	31	23	61	29	9	1018	1013	615
02/03/14	63	54	47	31	25	18	53	17	11	1014	1010	451
02/02/14	67	54	40	28	24	20	54	19	7	1019	1014	615
02/01/14	67	58	50	39	31	19	56	23	14	1015	1011	615
TOTALS:	89	64	40	53	33	5	72	5	20	1022	1006	846

Sensors 4702, 4698, 4701, and 4694 down from 2/18 5:50 – 2/18 15:46. Sensor 4704 down from 2/18 5:50 – 2/19 13:25. Sensor 4703 down from 2/17 17:45 – 2/24 12:41.

NovaStar Statistical Report
G138: EMF @ Arizona Ave. Weather Statistics - February 2014

PointID StatType Data Type Units	6597 max temp DegF	6597 mean temp DegF	6597 min temp DegF	6599 max dewpnt degF	6599 mean dewpnt degF	6599 min dewpnt degF	6593 max rhumid rh%	6593 min rhumid rh%	6584 max pkwind mph	6588 max solrad wsqm
02/28/14	83	67	50	48	40	35	60	23	20	681
02/27/14	79	65	50	43	39	35	62	26	20	681
02/26/14	81	64	45	40	36	32	62	20	10	731
02/25/14	76	63	50	41	33	27	51	19	0	374
02/24/14	82	63	42	35	26	20	52	12	4	604
02/23/14	81	62	46	31	24	20	43	10	3	692
02/22/14	81	58	38	25	19	14	40	9	6	659
02/21/14	77	55	38	25	17	13	43	9	0	527
02/20/14	76	60	40	30	18	9	58	7	14	604
02/19/14	80	64	52	36	30	22	46	12	17	407
02/18/14	85	65	43	40	30	25	58	14	8	533
02/17/14	87	64	43	38	30	25	61	10	9	599
02/16/14	84	64	45	38	31	26	52	12	6	577
02/15/14	86	63	42	38	31	28	62	14	0	593
02/14/14	86	62	43	36	30	27	55	13	0	593
02/13/14	82	61	41	37	29	24	57	14	3	599
02/12/14	77	58	39	34	29	25	66	14	7	577
02/11/14	76	59	40	37	32	29	74	18	10	555
02/10/14	77	58	41	38	35	32	72	21	13	571
02/09/14	77	57	40	40	34	29	73	23	4	560
02/08/14	70	55	39	38	34	31	76	25	9	555
02/07/14	67	56	45	40	37	34	72	34	10	544
02/06/14	62	49	36	37	33	28	78	36	0	302
02/05/14	64	52	43	34	32	30	62	30	9	247
02/04/14	63	48	36	34	29	18	77	30	13	577
02/03/14	62	50	39	29	23	15	56	16	19	390
02/02/14	65	49	33	28	22	18	62	18	9	544
02/01/14	67	55	39	38	31	18	68	27	18	544
TOTALS:	87	59	33	48	30	9	78	7	20	731

NovaStar Statistical Report
G139: Estrella Fan Weather Statistics - February 2014

PointID	6892	6892	6892	6888	6888	6888	6891	6891	6883	6894	6894	6896
StatType	max	mean	min	max	mean	min	max	min	max	max	min	max
DataType	temp	temp	temp	dewpnt	dewpnt	dewpnt	rhumid	rhumid	pkwind	baropr	baropr	solrad
Units	DegF	DegF	DegF	degF	degF	degF	rh%	rh%	mph	mb	mb	wsqm
02/28/14	83	72	62	51	43	38	52	22	14	1015	1010	791
02/27/14	79	69	59	44	41	39	55	25	15	1018	1013	747
02/26/14	82	69	56	44	39	36	57	20	9	1019	1015	835
02/25/14	76	68	61	39	35	30	40	20	5	1019	1016	500
02/24/14	84	70	56	29	24	20	26	10	7	1019	1016	786
02/23/14	82	69	57	26	21	18	24	8	8	1019	1015	802
02/22/14	78	66	52	22	18	14	23	9	4	1017	1014	769
02/21/14	76	63	51	22	14	10	19	7	7	1020	1015	714
02/20/14	79	69	58	32	13	3	33	5	30	1021	1015	758
02/19/14	81	70	61	37	30	24	36	12	13	1016	1012	637
02/18/14	85	73	60	37	30	25	30	13	3	1018	1015	643
02/17/14	88	72	58	34	29	22	35	8	7	1020	1016	731
02/16/14	84	73	59	35	29	25	28	12	6	1019	1017	731
02/15/14	88	72	55	35	29	23	35	9	8	1020	1017	720
02/14/14	86	71	57	34	29	24	32	12	2	1021	1018	676
02/13/14	84	69	55	35	26	21	27	11	6	1021	1017	659
02/12/14	79	65	51	32	26	21	34	14	5	1022	1019	676
02/11/14	77	67	54	43	33	25	48	18	20	1020	1016	643
02/10/14	79	68	55	42	36	33	49	19	14	1019	1014	643
02/09/14	77	64	51	40	37	33	58	23	5	1023	1018	632
02/08/14	73	62	50	43	38	33	64	24	6	1024	1021	610
02/07/14	69	59	49	44	38	33	70	34	10	1022	1017	621
02/06/14	63	54	46	37	33	30	59	33	9	1020	1016	467
02/05/14	67	56	49	35	33	30	52	27	12	1020	1017	604
02/04/14	63	53	43	36	31	24	59	32	13	1020	1016	692
02/03/14	62	53	48	25	20	14	37	15	9	1017	1013	643
02/02/14	64	53	40	23	21	18	45	17	8	1021	1017	747
02/01/14	65	56	45	38	30	15	67	18	10	1018	1014	632
TOTALS:	88	65	40	51	29	3	70	5	30	1024	1010	835

Sensors 6894 and 6896 down from 2/18 12:11 – 2/18 19:11.

NovaStar Statistical Report
G140: Fountain Hills Fire Station Statistics - February 2014

PointID	5952	5952	5952	5948	5948	5948	5951	5951
StatType	max	mean	min	max	mean	min	max	min
DataType	temp	temp	temp	dewpnt	dewpnt	dewpnt	rhumid	rhumid
Units	DegF	DegF	DegF	degF	degF	degF	rh%	rh%
02/28/14	81	69	55	48	40	31	60	15
02/27/14	79	67	52	42	38	36	60	24
02/26/14	81	67	52	40	35	30	52	15
02/25/14	79	66	55	35	28	24	39	13
02/24/14	85	69	57	28	21	12	33	6
02/23/14	81	65	51	26	19	12	32	7
02/22/14	81	63	48	23	15	3	32	5
02/21/14	78	62	50	19	10	-5	24	4
02/20/14	78	65	52	28	8	-14	34	2
02/19/14	80	67	56	36	29	9	43	10
02/18/14	85	69	52	34	27	23	41	9
02/17/14	87	71	58	31	24	13	34	6
02/16/14	84	69	52	33	26	19	41	8
02/15/14	88	70	55	33	28	16	41	7
02/14/14	86	68	53	34	29	23	41	9
02/13/14	81	65	49	31	26	22	41	11
02/12/14	79	64	52	32	24	17	43	9
02/11/14	78	65	55	35	30	24	41	13
02/10/14	77	63	50	39	36	29	63	17
02/09/14	76	61	48	41	36	32	65	21
02/08/14	72	58	46	39	36	33	72	24
02/07/14	68	58	50	39	36	34	64	29
02/06/14	62	53	42	35	32	31	70	31
02/05/14	64	54	45	35	32	29	62	27
02/04/14	64	50	36	35	28	22	64	27
02/03/14	62	52	42	27	22	15	48	15
02/02/14	64	54	44	31	24	16	57	14
02/01/14	66	56	49	38	34	27	67	22
TOTALS:	88	63	36	48	28	-14	72	2

Sensor 5952 down from 2/19 10:53 – 2/19 17:08.

NovaStar Statistical Report
G141: G&F Woolsey Peak Weather Statistics - February 2014

PointID	5062	5062	5062	5064	5064	5064	5061	5061
StatType	max	mean	min	max	mean	min	max	min
DataType	temp	temp	temp	dewpnt	dewpnt	dewpnt	rhumid	rhumid
Units	DegF	DegF	DegF	degF	degF	degF	rh%	rh%
02/28/14	77	68	63	54	47	40	69	31
02/27/14	74	67	62	46	42	39	51	30
02/26/14	77	68	60	46	42	36	57	23
02/25/14	71	68	65	42	37	31	42	23
02/24/14	78	70	63	35	28	23	26	16
02/23/14	76	69	62	31	25	20	21	15
02/22/14	73	67	60	24	20	17	18	14
02/21/14	73	65	57	22	17	11	20	11
02/20/14	73	67	60	32	18	12	29	10
02/19/14	76	71	66	35	30	24	30	17
02/18/14	81	73	67	37	32	28	25	18
02/17/14	84	73	64	35	31	25	28	13
02/16/14	81	74	69	37	30	25	29	13
02/15/14	83	75	67	37	30	24	27	12
02/14/14	84	74	66	36	29	20	32	11
02/13/14	81	72	64	33	27	21	23	14
02/12/14	74	66	57	30	24	19	31	14
02/11/14	74	66	60	35	30	22	34	18
02/10/14	74	68	60	40	35	30	38	24
02/09/14	74	65	57	41	37	31	50	24
02/08/14	69	61	54	41	38	35	57	32
02/07/14	63	57	51	41	39	35	66	44
02/06/14	58	55	52	37	33	31	53	38
02/05/14	60	54	51	35	33	30	50	38
02/04/14	59	53	45	37	32	27	61	36
02/03/14	57	53	50	31	20	15	44	20
02/02/14	60	52	45	23	20	18	39	20
02/01/14	59	53	50	42	26	16	62	20
TOTALS:	84	65	45	54	30	11	69	10

NovaStar Statistical Report
G142: Gateway Community College Station Statistics - February 2014

PointID	4507	4507	4507	4504	4504	4504	4506	4506
StatType	max	mean	min	max	mean	min	max	min
DataType	temp	temp	temp	dewpnt	dewpnt	dewpnt	rhumid	rhumid
Units	DegF	DegF	DegF	degF	degF	degF	rh%	rh%
02/28/14	82	70	58	49	42	38	52	22
02/27/14	79	68	57	44	41	38	54	25
02/26/14	82	68	55	42	38	34	56	20
02/25/14	77	67	58	40	33	28	45	18
02/24/14	86	69	54	32	27	24	35	10
02/23/14	82	66	53	32	25	20	31	10
02/22/14	80	65	50	30	21	17	30	9
02/21/14	81	63	51	24	19	12	29	7
02/20/14	81	66	52	33	21	6	48	5
02/19/14	82	68	60	40	33	25	43	12
02/18/14	86	71	57	38	31	28	34	13
02/17/14	88	70	54	40	31	25	53	10
02/16/14	86	70	55	36	31	28	38	12
02/15/14	88	69	54	35	32	26	46	11
02/14/14	88	69	55	37	32	26	42	11
02/13/14	84	66	52	35	30	26	39	13
02/12/14	80	65	50	34	30	25	49	13
02/11/14	78	64	52	41	35	30	65	18
02/10/14	77	65	52	41	37	35	57	22
02/09/14	79	63	50	41	37	34	59	21
02/08/14	73	60	50	39	37	34	62	25
02/07/14	69	60	50	40	37	34	61	30
02/06/14	62	54	46	35	33	32	62	34
02/05/14	67	57	50	35	33	31	55	26
02/04/14	65	52	41	34	29	23	62	29
02/03/14	61	54	46	29	24	15	43	16
02/02/14	68	54	42	28	23	20	50	16
02/01/14	65	57	51	37	30	18	59	22
TOTALS:	88	64	41	49	31	6	65	5

NovaStar Statistical Report
G143: Gila Bend Landfill Weather Statistics - February 2014

PointID	6912	6912	6912	6908	6908	6908	6911	6911	6904	6913
StatType	max	mean	min	max	mean	min	max	min	max	max
DataType	temp	temp	temp	dewpnt	dewpnt	dewpnt	rhumid	rhumid	pkwind	solrad
Units	DegF	DegF	DegF	degF	degF	degF	rh%	rh%	mph	wsqm
02/28/14	88	72	59	52	45	39	61	25	23	852
02/27/14	84	69	53	45	42	39	73	25	19	780
02/26/14	86	68	52	44	41	37	70	27	12	769
02/25/14	79	66	56	43	37	32	57	29	10	621
02/24/14	86	69	52	34	29	26	43	12	13	819
02/23/14	88	68	55	33	27	23	36	12	12	863
02/22/14	85	64	48	28	23	19	37	11	15	786
02/21/14	84	61	45	24	19	16	40	9	14	676
02/20/14	81	65	49	32	22	14	57	9	18	758
02/19/14	85	68	56	38	33	30	49	16	15	643
02/18/14	91	70	52	44	33	28	49	16	10	846
02/17/14	91	70	56	39	34	30	48	14	13	742
02/16/14	88	69	52	38	33	29	48	14	9	742
02/15/14	93	69	53	39	34	30	51	15	14	742
02/14/14	90	68	54	37	32	29	47	13	13	747
02/13/14	88	66	49	35	31	27	51	13	12	714
02/12/14	84	62	43	33	29	25	58	15	12	731
02/11/14	83	64	47	38	34	25	73	20	12	709
02/10/14	83	65	50	42	38	33	64	24	16	709
02/09/14	81	64	51	41	38	35	67	25	11	698
02/08/14	77	60	48	42	37	35	78	25	11	681
02/07/14	73	60	48	42	39	36	78	35	14	720
02/06/14	68	56	45	38	35	31	73	33	9	390
02/05/14	70	58	47	37	34	32	65	28	11	588
02/04/14	68	54	39	36	31	22	69	33	15	714
02/03/14	66	54	43	31	24	18	64	18	11	720
02/02/14	68	53	37	29	22	19	60	19	9	681
02/01/14	69	57	48	40	30	16	72	20	18	720
TOTALS:	93	64	37	52	32	14	78	9	23	863

NovaStar Statistical Report
G144: Gila Bend Mountains Weather Statistics - February 2014

PointID StatType Data Type Units	5052 max temp DegF	5052 mean temp DegF	5052 min temp DegF	5048 max dewpnt degF	5048 mean dewpnt degF	5048 min dewpnt degF	5051 max rhumid rh%	5051 min rhumid rh%	5044 max pkwind mph	5054 max baropr mb	5054 min baropr mb	5053 max solrad wsqm
02/28/14	81	66	58	58	47	41	91	29	17	1016	1012	775
02/27/14	78	65	53	47	43	38	70	28	17	1019	1014	775
02/26/14	81	67	57	46	40	37	53	26	10	1021	1016	764
02/25/14	71	67	63	42	37	30	43	23	18	1019	1016	857
02/24/14	80	69	59	40	29	23	32	14	18	1020	1017	736
02/23/14	80	68	57	29	25	21	25	14	16	1020	1016	786
02/22/14	77	66	53	25	21	15	26	13	17	1018	1015	670
02/21/14	74	64	50	22	17	12	20	11	14	1020	1016	802
02/20/14	74	66	59	34	19	12	37	9	17	1023	1015	725
02/19/14	81	71	64	36	31	22	28	16	7	1017	1014	720
02/18/14	84	72	61	36	33	27	32	18	13	1019	1016	593
02/17/14	86	72	60	36	32	30	32	14	17	1021	1017	709
02/16/14	84	72	60	36	32	28	37	17	12	1021	1017	813
02/15/14	88	73	62	36	32	29	32	14	16	1021	1018	720
02/14/14	81	72	59	34	30	24	34	15	16	1021	1018	725
02/13/14	84	70	58	33	28	22	30	14	15	1022	1018	703
02/12/14	75	68	58	28	24	21	23	14	12	1024	1020	681
02/11/14	77	69	63	34	29	21	32	15	24	1022	1017	676
02/10/14	76	67	55	40	37	33	54	25	23	1020	1016	659
02/09/14	78	64	54	42	37	33	54	25	13	1023	1018	665
02/08/14	72	60	50	40	38	35	65	30	15	1025	1021	648
02/07/14	68	57	48	42	39	34	71	37	2	1023	1016	753
02/06/14	62	54	46	35	33	29	60	35	13	1020	1016	401
02/05/14	62	55	50	35	33	31	49	36	12	1020	1018	720
02/04/14	63	53	43	37	32	27	63	33	6	1021	1015	687
02/03/14	61	54	48	29	21	15	43	20	9	1016	1013	654
02/02/14	64	53	42	24	20	17	39	18	15	1022	1016	714
02/01/14	61	54	49	35	25	15	50	17	19	1018	1013	632
TOTALS:	88	65	42	58	31	12	91	9	24	1025	1012	857

NovaStar Statistical Report
G145: Horseshoe Lake Weather Statistics - February 2014

PointID	5892	5892	5892	5888	5888	5888	5891	5891	5884	5894	5894	5893
StatType	max	mean	min	max	mean	min	max	min	max	max	min	max
DataType	temp	temp	temp	dewpnt	dewpnt	dewpnt	rhumid	rhumid	pkwind	baropr	baropr	solrad
Units	DegF	DegF	DegF	degF	degF	degF	rh%	rh%	mph	mb	mb	wsqm
02/28/14	77	65	52	50	41	35	70	23	22	1002	997	577
02/27/14	75	63	48	43	40	33	75	30	18	1004	999	747
02/26/14	78	62	46	41	36	32	77	23	14	1006	1002	725
02/25/14	76	61	48	42	34	27	70	19	12	1005	1003	571
02/24/14	81	63	45	40	29	21	63	13	12	1006	1002	698
02/23/14	79	59	44	43	27	21	67	11	12	1006	1002	797
02/22/14	78	59	43	41	25	18	66	11	13	1004	1001	676
02/21/14	76	57	40	32	21	15	54	9	12	1006	1001	648
02/20/14	73	60	48	37	24	11	62	9	26	1008	1001	747
02/19/14	79	62	48	43	34	27	71	16	17	1002	999	769
02/18/14	82	64	47	46	33	26	67	15	9	1006	1002	670
02/17/14	84	64	47	45	30	24	71	11	14	1007	1003	731
02/16/14	83	64	47	40	33	28	69	14	12	1006	1004	643
02/15/14	88	64	46	44	34	26	80	11	14	1007	1004	731
02/14/14	84	63	45	44	36	30	80	17	13	1008	1004	714
02/13/14	83	62	44	40	32	26	74	16	15	1008	1003	703
02/12/14	79	61	45	40	28	22	70	11	11	1009	1005	703
02/11/14	76	62	49	44	33	24	72	15	14	1006	1002	692
02/10/14	75	58	44	43	39	36	86	25	17	1005	1001	676
02/09/14	74	57	43	44	38	35	91	28	17	1009	1004	670
02/08/14	70	54	40	43	38	34	89	31	13	1011	1007	654
02/07/14	64	53	45	42	37	34	79	35	13	1008	1002	681
02/06/14	60	48	37	39	33	31	88	38	12	1006	1002	874
02/05/14	60	50	41	37	34	30	74	36	7	1006	1003	264
02/04/14	58	45	32	38	29	22	88	32	17	1006	1001	830
02/03/14	61	48	39	33	26	21	69	20	15	1002	998	665
02/02/14	61	48	35	35	27	22	95	23	13	1006	1003	709
02/01/14	63	50	42	42	38	28	91	28	17	1003	999	742
TOTALS:	88	58	32	50	32	11	95	9	26	1011	997	874

Sensors 5893 and 5894 down from 2/18 12:04 – 2/18 18:34.

NovaStar Statistical Report
G146: Horsethief Basin Weather Statistics - February 2014

PointID	5702	5702	5702	5698	5698	5698	5701	5701	5694	5704	5704	5703
StatType	max	mean	min	max	mean	min	max	min	max	max	min	max
DataType	temp	temp	temp	dewpnt	dewpnt	dewpnt	rhumid	rhumid	pkwind	baropr	baropr	solrad
Units	DegF	DegF	DegF	degF	degF	degF	rh%	rh%	mph	mb	mb	wsqm
02/28/14	52	45	39	45	36	25	100	46	22	1014	1010	775
02/27/14	51	45	40	37	32	23	76	35	30	1016	1011	868
02/26/14	57	48	43	31	26	15	63	27	16	1017	1014	863
02/25/14	55	48	45	27	21	11	45	21	17	1017	1015	681
02/24/14	62	52	46	24	18	11	32	19	14	1018	1015	841
02/23/14	60	50	44	20	14	11	26	16	13	1017	1015	863
02/22/14	60	49	43	15	11	9	23	14	15	1016	1013	830
02/21/14	59	48	43	12	5	-2	20	11	19	1018	1013	841
02/20/14	57	43	33	10	4	-4	25	11	21	1018	1014	819
02/19/14	56	50	46	24	17	0	33	11	29	1016	1010	769
02/18/14	62	53	46	26	22	17	42	18	16	1018	1015	797
02/17/14	62	53	43	22	19	11	34	18	20	1020	1016	819
02/16/14	61	54	48	22	19	13	30	18	18	1020	1017	835
02/15/14	64	58	53	23	14	7	25	11	18	1019	1017	797
02/14/14	69	60	55	27	21	13	26	13	9	1020	1017	797
02/13/14	69	58	50	27	22	19	31	20	14	1020	1016	780
02/12/14	64	50	40	21	14	4	32	14	12	1020	1016	769
02/11/14	56	45	37	25	21	9	60	22	16	1019	1015	775
02/10/14	57	47	40	32	26	17	57	29	21	1017	1013	769
02/09/14	57	47	42	34	30	22	66	32	18	1020	1016	764
02/08/14	51	41	33	35	30	21	100	44	16	1020	1017	747
02/07/14	38	33	29	34	30	26	100	73	18	1018	1013	698
02/06/14	38	32	29	28	24	21	94	62	19	1015	1012	538
02/05/14	41	32	28	27	24	21	94	55	9	1015	1013	582
02/04/14	36	29	25	24	20	14	85	53	20	1015	1012	901
02/03/14	38	30	27	19	11	4	65	26	16	1013	1008	632
02/02/14	42	31	25	22	16	11	65	43	15	1016	1012	643
02/01/14	41	32	27	27	19	9	88	45	12	1014	1010	797
TOTALS:	69	45	25	45	20	-4	100	11	30	1020	1008	901

NovaStar Statistical Report
G147: Humboldt Mountain Weather Statistics - February 2014

PointID	4942	4942	4942	4939	4939	4939	4941	4941
StatType	max	mean	min	max	mean	min	max	min
DataType	temp	temp	temp	dewpnt	dewpnt	dewpnt	rhumid	rhumid
Units	DegF	DegF	DegF	degF	degF	degF	rh%	rh%
02/28/14	60	53	48	44	36	27	96	30
02/27/14	60	52	45	39	35	31	66	41
02/26/14	70	55	47	39	32	24	74	25
02/25/14	66	56	52	28	24	21	39	22
02/24/14	71	59	52	24	18	11	27	14
02/23/14	66	57	50	18	15	12	21	12
02/22/14	67	55	48	16	13	8	21	12
02/21/14	65	54	48	13	8	2	18	9
02/20/14	62	51	41	13	6	1	22	9
02/19/14	65	57	52	28	24	13	34	19
02/18/14	71	61	53	27	24	22	33	15
02/17/14	70	61	53	24	21	16	30	14
02/16/14	71	61	55	25	23	20	28	16
02/15/14	75	65	60	27	23	18	24	12
02/14/14	76	65	56	29	25	22	28	14
02/13/14	72	62	55	26	23	20	28	16
02/12/14	70	56	46	23	18	13	34	12
02/11/14	67	53	45	28	24	17	48	19
02/10/14	65	53	48	33	32	30	57	29
02/09/14	65	52	44	35	32	29	64	32
02/08/14	59	47	39	35	33	31	80	37
02/07/14	50	42	37	34	30	26	79	50
02/06/14	46	39	35	29	27	26	73	47
02/05/14	48	38	34	33	27	24	88	49
02/04/14	48	37	31	27	21	14	68	40
02/03/14	49	39	34	18	15	10	50	27
02/02/14	47	39	33	24	18	15	66	30
02/01/14	51	39	35	30	26	21	81	34
TOTALS:	76	52	31	44	23	1	96	9

NovaStar Statistical Report
G148: Lake Pleasant Weather Statistics - February 2014

PointID	5652	5652	5652	5655	5655	5655	5651	5651	5646	5649	5649
StatType	max	mean	min	max	mean	min	max	min	max	max	min
DataType	temp	temp	temp	dewpnt	dewpnt	dewpnt	rhumid	rhumid	pkwind	baropr	baropr
Units	DegF	DegF	DegF	degF	degF	degF	rh%	rh%	mph	mb	mb
02/28/14	77	66	56	51	44	35	71	24	21	1012	1007
02/27/14	77	66	53	47	41	35	73	21	20	1014	1009
02/26/14	79	66	55	46	36	34	67	20	13	1016	1012
02/25/14	75	66	59	39	32	26	49	16	11	1015	1013
02/24/14	84	69	57	40	27	21	47	10	13	1015	1012
02/23/14	79	66	55	43	25	18	55	9	14	1016	1013
02/22/14	77	64	52	41	23	16	56	9	12	1014	1011
02/21/14	79	63	53	39	19	10	53	7	12	1016	1012
02/20/14	76	65	56	42	19	6	55	6	26	1018	1012
02/19/14	80	68	57	40	32	24	48	13	15	1012	1008
02/18/14	84	70	58	40	32	28	45	12	11	1015	1012
02/17/14	85	71	60	38	29	24	38	10	15	1017	1013
02/16/14	83	69	57	43	33	28	48	13	12	1016	1014
02/15/14	86	70	57	37	32	24	44	11	12	1016	1013
02/14/14	84	69	57	40	32	28	43	13	12	1017	1014
02/13/14	81	67	54	43	30	26	62	13	12	1018	1013
02/12/14	80	66	56	38	26	20	41	10	19	1019	1015
02/11/14	78	66	57	42	31	17	54	10	18	1017	1013
02/10/14	76	64	53	44	39	35	62	25	17	1016	1011
02/09/14	75	62	52	46	39	34	70	24	12	1019	1015
02/08/14	70	59	50	46	39	34	70	29	17	1021	1018
02/07/14	66	57	50	45	39	33	73	36	13	1018	1013
02/06/14	61	53	46	37	34	32	65	35	11	1016	1013
02/05/14	64	55	50	38	34	31	61	32	13	1016	1013
02/04/14	61	51	43	38	30	27	63	29	15	1016	1012
02/03/14	62	52	46	33	24	14	52	15	11	1013	1009
02/02/14	62	54	45	38	26	20	57	20	16	1017	1013
02/01/14	65	56	49	41	30	17	70	18	18	1014	1010
TOTALS:	86	63	43	51	31	6	73	6	26	1021	1007

NovaStar Statistical Report
G149: Lake Pleasant North Weather Statistics - February 2014

PointID	5662	5662	5662	5658	5658	5658	5661	5661	5654	5664	5664	5663
StatType	max	mean	min	max	mean	min	max	min	max	max	min	max
DataType	temp	temp	temp	dewpnt	dewpnt	dewpnt	rhumid	rhumid	pkwind	baropr	baropr	solrad
Units	DegF	DegF	DegF	degF	degF	degF	rh%	rh%	mph	mb	mb	wsqm
02/28/14	78	63	52	55	43	37	73	23	30	1009	1004	549
02/27/14	73	61	49	48	41	36	75	32	23	1012	1007	808
02/26/14	76	63	51	47	37	31	58	24	12	1014	1009	736
02/25/14	72	63	53	43	32	26	71	18	9	1013	1009	665
02/24/14	80	66	55	40	29	22	50	14	12	1014	1010	714
02/23/14	76	63	52	38	25	19	49	12	12	1014	1008	890
02/22/14	74	60	49	38	23	16	50	11	15	1012	1008	670
02/21/14	74	61	50	37	21	12	52	9	15	1014	1008	698
02/20/14	75	62	51	39	21	10	59	8	33	1015	1008	709
02/19/14	74	64	54	41	33	24	50	19	17	1010	1006	786
02/18/14	79	66	55	44	32	27	49	16	11	1013	1008	643
02/17/14	81	68	58	35	30	26	37	13	18	1015	1010	687
02/16/14	80	66	54	44	32	25	56	15	12	1014	1010	742
02/15/14	78	68	59	51	34	31	49	30	10	1014	1011	945
02/14/14	60	56	56	34	23	12	40	16	6	1012	1011	0
02/13/14	79	64	50	39	29	22	59	16	9	1016	1010	687
02/12/14	76	64	55	35	27	22	37	14	27	1017	1012	670
02/11/14	74	64	55	39	31	23	44	17	23	1014	1009	654
02/10/14	72	61	50	43	38	35	61	27	17	1013	1008	648
02/09/14	70	60	50	42	37	29	67	30	11	1016	1011	654
02/08/14	69	57	45	42	37	34	71	32	9	1019	1013	626
02/07/14	62	54	46	42	39	36	81	43	27	1015	1008	692
02/06/14	57	50	43	40	33	29	64	38	9	1012	1008	659
02/05/14	62	52	44	42	34	30	67	34	11	1013	1010	632
02/04/14	57	48	38	36	29	24	62	36	20	1013	1007	626
02/03/14	60	49	43	32	24	16	53	19	11	1008	1006	670
02/02/14	59	51	44	35	26	21	57	25	15	1015	1009	797
02/01/14	62	54	45	41	31	20	68	27	14	1010	1005	615
TOTALS:	81	60	38	55	31	10	81	8	33	1019	1004	945

Sensors 5662, 5654, and 5663 down from 2/14 2:45 – 2/15 17:59. Sensors 5664, 5661, and 5658 down from 2/15 00:58 – 2/15 17:59.

NovaStar Statistical Report
G150: Magma FRS Weather Statistics - February 2014

PointID	6717	6717	6717	6714	6714	6714	6716	6716	6709
StatType	max	mean	min	max	mean	min	max	min	max
DataType	temp	temp	temp	dewpnt	dewpnt	dewpnt	rhumid	rhumid	pkwind
Units	DegF	DegF	DegF	degF	degF	degF	rh%	rh%	mph
02/28/14	_____	_____	_____	_____	_____	_____	_____	_____	13
02/27/14	_____	_____	_____	_____	_____	_____	_____	_____	18
02/26/14	63	59	50	29	28	26	46	31	6
02/25/14	75	66	58	37	28	23	45	19	6
02/24/14	83	66	48	36	22	15	30	12	18
02/23/14	80	66	50	28	17	14	38	10	8
02/22/14	79	62	44	31	14	8	25	7	5
02/21/14	77	59	47	23	10	6	22	8	11
02/20/14	76	61	46	32	18	7	43	8	9
02/19/14	80	70	54	37	26	15	34	14	7
02/18/14	_____	_____	_____	_____	_____	_____	_____	_____	_____
02/17/14	_____	_____	_____	_____	_____	_____	_____	_____	_____
02/16/14	_____	_____	_____	_____	_____	_____	_____	_____	_____
02/15/14	_____	_____	_____	_____	_____	_____	_____	_____	_____
02/14/14	_____	_____	_____	_____	_____	_____	_____	_____	_____
02/13/14	_____	_____	_____	_____	_____	_____	_____	_____	_____
02/12/14	54	51	50	25	24	24	42	36	2
02/11/14	76	60	49	35	29	23	55	18	6
02/10/14	77	61	47	38	32	29	61	21	8
02/09/14	77	60	43	41	32	25	66	24	11
02/08/14	71	56	42	41	32	29	71	28	4
02/07/14	68	57	48	38	32	28	58	32	9
02/06/14	62	51	38	32	29	27	75	32	15
02/05/14	62	53	45	34	29	25	60	32	8
02/04/14	62	50	39	32	27	15	73	33	13
02/03/14	62	52	41	27	20	15	51	19	7
02/02/14	63	51	37	25	18	15	48	18	7
02/01/14	65	55	47	37	32	22	67	32	10
TOTALS:	83	58	37	41	25	6	75	7	18

All sensors down from 2/12 1:41 – 2/19 8:03. Sensors 6717, 6714, and 6716 down from 2/26 8:03 – 2/28 23:59.

NovaStar Statistical Report
G151: McMicken Dam Weather Statistics - February 2014

PointID	5437	5437	5437	5429	5429	5429	5436	5436	5433	5439	5439	5427
StatType	max	mean	min	max	mean	min	max	min	max	max	min	max
DataType	temp	temp	temp	dewpnt	dewpnt	dewpnt	rhumid	rhumid	pkwind	baropr	baropr	solrad
Units	DegF	DegF	DegF	degF	degF	degF	rh%	rh%	mph	mb	mb	wsqm
02/28/14	81	69	55	52	42	38	56	21	23	1013	1008	648
02/27/14	80	66	50	45	38	33	56	24	27	1015	1010	791
02/26/14	81	66	48	42	36	33	59	20	13	1017	1013	824
02/25/14	76	64	52	36	30	25	42	20	7	1016	1014	429
02/24/14	84	66	48	27	22	17	30	9	12	1017	1013	747
02/23/14	81	64	48	26	20	16	30	9	10	1017	1014	791
02/22/14	79	62	43	22	17	13	29	9	10	1015	1012	786
02/21/14	78	62	44	19	13	8	24	8	12	1018	1013	780
02/20/14	79	64	48	25	12	0	25	4	25	1019	1012	758
02/19/14	82	67	51	35	28	22	38	11	18	1013	1009	753
02/18/14	85	67	50	34	28	25	38	12	10	1016	1013	720
02/17/14	85	66	46	35	26	22	42	11	11	1018	1014	725
02/16/14	83	66	48	34	29	23	43	14	11	1017	1015	610
02/15/14	86	66	47	33	29	25	45	12	9	1018	1014	720
02/14/14	84	65	47	33	28	24	42	13	9	1018	1015	687
02/13/14	81	63	45	31	25	20	39	14	10	1019	1014	775
02/12/14	79	62	44	31	22	15	38	8	13	1020	1017	703
02/11/14	78	63	50	34	29	21	45	15	17	1018	1014	687
02/10/14	77	61	45	38	35	32	64	21	17	1017	1012	687
02/09/14	75	59	43	38	35	32	68	24	11	1020	1016	676
02/08/14	72	57	43	38	35	31	73	27	10	1022	1019	670
02/07/14	68	56	42	42	35	32	70	32	16	1020	1014	824
02/06/14	61	51	38	36	31	27	70	34	12	1018	1014	440
02/05/14	67	54	42	33	31	28	60	28	13	1018	1015	868
02/04/14	62	49	32	32	25	18	58	29	14	1018	1013	698
02/03/14	62	50	40	25	20	14	48	14	15	1014	1011	527
02/02/14	64	50	35	25	20	17	48	18	12	1019	1015	819
02/01/14	65	55	46	35	25	14	54	15	21	1015	1011	643
TOTALS:	86	61	32	52	28	0	73	4	27	1022	1008	868

NovaStar Statistical Report
G152: Mobile Weather Statistics - February 2014

PointID StatType Data Type Units	6972 max temp DegF	6972 mean temp DegF	6972 min temp DegF	6969 max dewpnt degF	6969 mean dewpnt degF	6969 min dewpnt degF	6971 max rhumid rh%	6971 min rhumid rh%	6964 max pkwind mph	6973 max baropr mb	6973 min baropr mb
02/28/14	83	69	55	50	43	37	57	22	17	1014	1010
02/27/14	79	68	53	45	41	37	63	23	23	1017	1012
02/26/14	81	67	52	42	39	36	60	24	9	1019	1014
02/25/14	78	66	55	43	35	29	48	19	11	1018	1015
02/24/14	82	66	50	30	26	23	38	12	10	1019	1015
02/23/14	80	65	52	28	24	22	34	12	10	1019	1015
02/22/14	80	61	42	25	21	17	43	10	9	1017	1013
02/21/14	76	58	47	22	17	13	31	9	9	1019	1014
02/20/14	78	63	45	36	19	5	55	5	10	1021	1014
02/19/14	81	66	55	35	31	27	42	13	16	1015	1011
02/18/14	84	65	51	37	30	22	41	14	6	1022	1015
02/17/14	87	68	51	34	31	29	43	13	9	1022	1016
02/16/14	86	67	51	36	31	27	49	12	24	1019	1016
02/15/14	87	67	48	36	32	29	52	12	9	1020	1017
02/14/14	85	66	51	37	31	27	44	13	8	1021	1017
02/13/14	84	64	46	35	29	25	47	14	10	1021	1017
02/12/14	79	60	44	33	28	23	51	14	10	1023	1019
02/11/14	77	62	48	38	34	29	62	18	9	1020	1015
02/10/14	78	63	46	39	36	30	69	23	15	1018	1014
02/09/14	77	61	47	39	37	34	67	24	9	1022	1018
02/08/14	72	58	44	40	38	35	72	30	8	1025	1021
02/07/14	69	58	46	44	38	35	76	32	12	1022	1016
02/06/14	61	52	42	36	34	30	67	39	9	1019	1016
02/05/14	65	54	45	36	33	31	61	29	7	1020	1016
02/04/14	63	51	38	35	29	20	58	32	18	1020	1015
02/03/14	62	52	41	28	22	15	53	15	13	1015	1012
02/02/14	64	52	35	26	22	18	53	19	8	1021	1016
02/01/14	64	56	47	39	31	17	64	24	16	1017	1012
TOTALS:	87	62	35	50	31	5	76	5	24	1025	1010

NovaStar Statistical Report
G153: Mt. Union Weather Statistics - February 2014

PointID	5382	5382	5382	5378	5378	5378	5381	5381
StatType	max	mean	min	max	mean	min	max	min
DataType	temp	temp	temp	dewpnt	dewpnt	dewpnt	rhumid	rhumid
Units	DegF	DegF	DegF	degF	degF	degF	rh%	rh%
02/28/14	52	42	38	42	34	24	99	52
02/27/14	50	42	36	39	32	28	87	48
02/26/14	61	45	38	32	24	15	73	24
02/25/14	60	46	39	24	20	14	52	23
02/24/14	62	47	38	20	16	8	39	14
02/23/14	62	45	38	16	13	10	34	13
02/22/14	58	45	39	14	11	7	30	14
02/21/14	61	45	38	9	3	-4	22	10
02/20/14	53	39	30	6	-1	-10	27	8
02/19/14	61	48	40	20	13	-2	34	12
02/18/14	63	50	42	27	19	8	48	14
02/17/14	66	50	43	20	16	10	34	13
02/16/14	60	50	44	20	17	9	36	16
02/15/14	69	55	48	15	10	3	23	9
02/14/14	68	56	49	21	17	11	29	12
02/13/14	69	54	47	24	20	18	34	15
02/12/14	59	46	33	22	10	-17	44	5
02/11/14	55	42	34	26	17	-1	68	10
02/10/14	57	43	37	35	24	13	77	29
02/09/14	56	45	39	31	25	11	71	25
02/08/14	55	40	29	32	26	14	99	39
02/07/14	38	31	28	32	29	27	99	74
02/06/14	35	29	24	28	24	19	97	65
02/05/14	36	29	26	27	24	22	97	64
02/04/14	38	27	22	25	19	11	95	44
02/03/14	36	26	23	20	12	6	76	31
02/02/14	41	28	21	17	13	7	70	29
02/01/14	35	28	23	24	17	9	94	48
TOTALS:	69	42	21	42	18	-17	99	5

NovaStar Statistical Report
G154: Osborn @ 64th St. Weather Statistics - February 2014

PointID	4617	4617	4617	4614	4614	4614	4616	4616	4609
StatType	max	mean	min	max	mean	min	max	min	max
DataType	temp	temp	temp	dewpnt	dewpnt	dewpnt	rhumid	rhumid	pkwind
Units	DegF	DegF	DegF	degF	degF	degF	rh%	rh%	mph
02/28/14	84	70	55	48	40	33	61	18	17
02/27/14	80	67	53	43	39	36	60	21	12
02/26/14	82	66	50	42	37	31	68	17	5
02/25/14	77	65	53	41	32	26	55	14	2
02/24/14	86	66	48	35	27	15	57	7	7
02/23/14	83	63	47	34	24	12	46	6	4
02/22/14	83	62	44	29	19	7	47	5	7
02/21/14	80	60	46	32	17	-1	50	4	5
02/20/14	81	64	48	36	18	-13	64	2	7
02/19/14	82	66	53	42	32	20	54	9	8
02/18/14	87	69	52	41	30	23	48	10	2
02/17/14	89	68	49	38	31	15	64	6	7
02/16/14	87	67	48	37	30	22	59	9	2
02/15/14	90	67	50	40	32	21	60	8	0
02/14/14	88	66	48	40	31	22	57	8	1
02/13/14	84	64	47	37	29	23	57	10	3
02/12/14	81	62	45	36	29	19	68	9	7
02/11/14	80	63	47	41	35	26	77	13	9
02/10/14	79	62	48	41	37	31	68	18	8
02/09/14	79	61	46	42	36	32	70	18	5
02/08/14	75	58	45	40	37	32	73	21	8
02/07/14	70	58	46	41	36	32	72	27	1
02/06/14	63	53	42	36	33	30	70	30	0
02/05/14	66	55	46	37	33	29	70	25	1
02/04/14	65	51	36	36	29	22	65	26	9
02/03/14	62	52	42	32	25	13	59	13	8
02/02/14	66	53	38	30	22	17	71	14	9
02/01/14	67	57	48	40	29	18	64	19	8
TOTALS:	90	62	36	48	30	-13	77	2	17

NovaStar Statistical Report
G155: Phoenix Dam 2B Weather Statistics - February 2014

PointID	4797	4797	4797	4794	4794	4794	4796	4796	4784	4798	4798	4793
StatType	max	mean	min	max	mean	min	max	min	max	max	min	max
DataType	temp	temp	temp	dewpnt	dewpnt	dewpnt	rhumid	rhumid	pkwind	baropr	baropr	solrad
Units	DegF	DegF	DegF	degF	degF	degF	rh%	rh%	mph	mb	mb	wsqm
02/28/14	79	68	55	47	40	35	55	22	16	1017	1012	758
02/27/14	76	67	54	43	39	33	54	27	21	1019	1014	725
02/26/14	79	65	48	41	36	33	61	20	10	1021	1017	758
02/25/14	74	63	50	38	31	25	51	18	7	1020	1018	505
02/24/14	84	65	47	31	25	20	42	10	11	1020	1017	698
02/23/14	79	63	48	28	22	17	41	9	11	1021	1017	819
02/22/14	79	61	43	25	19	15	42	9	9	1019	1016	703
02/21/14	77	59	43	20	16	11	37	8	11	1021	1017	654
02/20/14	76	62	48	31	15	3	51	5	14	1023	1016	709
02/19/14	78	67	55	36	30	24	46	13	18	1017	1013	714
02/18/14	84	67	51	37	30	28	45	12	7	1020	1016	687
02/17/14	86	67	47	33	29	23	50	10	10	1022	1018	681
02/16/14	83	67	48	33	29	26	50	12	8	1021	1018	791
02/15/14	87	67	46	36	31	25	61	11	9	1022	1018	670
02/14/14	84	65	48	35	31	28	51	13	7	1022	1019	681
02/13/14	79	64	48	33	28	25	52	13	8	1023	1018	681
02/12/14	79	61	44	31	27	24	55	14	11	1024	1021	659
02/11/14	76	62	46	38	31	26	61	17	13	1022	1018	637
02/10/14	74	61	46	40	36	33	71	23	12	1020	1016	648
02/09/14	76	60	45	38	36	31	70	24	8	1024	1020	637
02/08/14	71	57	43	41	36	33	77	27	9	1026	1023	637
02/07/14	66	57	48	39	35	30	61	33	14	1024	1018	637
02/06/14	62	51	37	35	32	28	82	32	11	1022	1018	731
02/05/14	67	53	44	35	32	29	65	27	8	1021	1018	879
02/04/14	61	50	40	33	28	20	59	32	13	1022	1018	615
02/03/14	62	51	41	28	22	15	52	18	21	1018	1014	720
02/02/14	62	50	37	27	22	18	61	19	12	1023	1018	813
02/01/14	65	55	46	36	28	16	59	21	15	1019	1015	626
TOTALS:	87	61	37	47	29	3	82	5	21	1026	1012	879

NovaStar Statistical Report
G156: Pima @ Jomax Weather Statistics - February 2014

PointID	4672	4672	4672	4669	4669	4669	4671	4671	4664	4674	4674	4673
StatType	max	mean	min	max	mean	min	max	min	max	max	min	max
DataType	temp	temp	temp	dewpnt	dewpnt	dewpnt	rhumid	rhumid	pkwind	baropr	baropr	solrad
Units	DegF	DegF	DegF	degF	degF	degF	rh%	rh%	mph	mb	mb	wsqm
02/28/14	77	66	54	48	40	32	58	21	17	1008	1004	709
02/27/14	75	63	50	43	38	35	62	28	16	1010	1006	791
02/26/14	76	65	53	40	34	31	49	20	9	1012	1008	720
02/25/14	74	63	55	36	29	17	47	16	6	1011	1010	484
02/24/14	81	69	57	30	21	16	29	10	9	1013	1009	703
02/23/14	76	65	55	24	19	16	23	9	9	1013	1010	742
02/22/14	76	62	51	23	16	12	27	8	7	1011	1008	698
02/21/14	74	62	51	19	12	6	25	7	8	1013	1009	747
02/20/14	74	62	52	28	9	-3	37	5	13	1015	1009	676
02/19/14	76	65	54	33	29	24	36	13	12	1010	1006	720
02/18/14	82	69	56	33	28	24	34	12	9	1012	1010	527
02/17/14	83	69	55	29	25	21	33	10	10	1014	1011	654
02/16/14	81	69	56	29	27	23	32	11	9	1013	1011	615
02/15/14	84	70	57	33	28	22	36	9	6	1014	1011	654
02/14/14	83	68	55	33	29	26	34	13	7	1015	1012	692
02/13/14	79	65	52	33	26	22	35	14	8	1015	1011	659
02/12/14	76	64	51	28	24	19	36	12	8	1016	1013	648
02/11/14	74	62	52	36	29	26	45	16	10	1014	1010	632
02/10/14	74	62	52	38	36	33	55	23	10	1013	1009	632
02/09/14	73	60	50	38	35	34	59	25	8	1016	1012	621
02/08/14	68	57	47	39	36	34	70	29	7	1018	1015	621
02/07/14	63	54	45	39	35	31	69	36	9	1015	1010	648
02/06/14	60	52	45	34	32	29	61	37	7	1013	1010	511
02/05/14	62	53	47	37	32	29	61	32	10	1013	1010	659
02/04/14	60	48	36	32	27	19	60	30	14	1013	1009	725
02/03/14	59	50	41	24	21	17	43	20	9	1010	1006	500
02/02/14	61	51	40	29	23	18	55	19	10	1014	1010	775
02/01/14	62	52	43	37	32	25	73	24	9	1011	1007	626
TOTALS:	84	61	36	48	28	-3	73	5	17	1018	1004	791

Sensor 4672, 4673, and 4674 down from 2/25 2:53 – 2/25 11:53.

NovaStar Statistical Report
G157: Rackensack Canyon Statistics - February 2014

PointID	5942	5942	5942	5939	5939	5939	5941	5941	5934	5938	5938
StatType	max	mean	min	max	mean	min	max	min	max	max	min
DataType	temp	temp	temp	dewpnt	dewpnt	dewpnt	rhumid	rhumid	pkwind	baropr	baropr
Units	DegF	DegF	DegF	degF	degF	degF	rh%	rh%	mph	mb	mb
02/28/14	67	61	54	49	40	30	71	25	19	1014	1011
02/27/14	64	59	53	42	39	35	66	38	27	1016	1012
02/26/14	67	61	55	43	36	29	65	29	17	1018	1015
02/25/14	69	63	59	32	28	25	34	19	12	1018	1016
02/24/14	72	66	61	25	21	14	23	13	15	1019	1016
02/23/14	69	63	57	21	18	13	20	12	12	1018	1015
02/22/14	68	61	56	19	16	13	19	13	12	1016	1014
02/21/14	66	60	55	16	12	6	18	10	13	1018	1014
02/20/14	64	58	50	15	10	5	18	9	32	1020	1014
02/19/14	67	64	60	32	28	18	29	17	24	1015	1011
02/18/14	72	67	62	31	28	25	28	18	20	1018	1016
02/17/14	73	68	61	27	25	22	25	14	15	1020	1017
02/16/14	72	68	63	28	27	24	25	16	14	1020	1017
02/15/14	75	70	66	32	26	22	22	12	16	1020	1018
02/14/14	77	69	62	32	28	25	26	16	13	1021	1018
02/13/14	73	67	62	29	26	22	26	17	14	1021	1017
02/12/14	68	61	55	26	22	19	29	17	17	1022	1018
02/11/14	65	59	52	33	28	23	43	24	17	1019	1015
02/10/14	65	59	55	38	36	34	51	33	13	1018	1013
02/09/14	64	58	51	37	36	35	57	36	16	1021	1017
02/08/14	60	53	46	39	37	34	73	43	13	1022	1019
02/07/14	53	48	44	39	35	32	70	53	17	1019	1013
02/06/14	52	47	44	34	32	29	66	48	13	1016	1013
02/05/14	50	46	42	38	33	30	86	52	9	1017	1014
02/04/14	47	44	39	32	27	19	62	38	17	1016	1011
02/03/14	51	46	42	21	19	14	41	26	17	1013	1009
02/02/14	51	46	41	30	23	19	62	31	16	1017	1013
02/01/14	54	47	43	35	30	26	73	43	18	1014	1010
TOTALS:	77	58	39	49	27	5	86	9	32	1022	1009

NovaStar Statistical Report
G158: Saguaro Lake Weather Statistics - February 2014

PointID	6782	6782	6782	6778	6778	6778	6781	6781	6774	6784	6784	6783
StatType	max	mean	min	max	mean	min	max	min	max	max	min	max
DataType	temp	temp	temp	dewpnt	dewpnt	dewpnt	rhumid	rhumid	pkwind	baropr	baropr	solrad
Units	DegF	DegF	DegF	degF	degF	degF	rh%	rh%	mph	mb	mb	wsqm
02/28/14	81	69	54	48	42	34	74	18	12	1014	1009	841
02/27/14	80	66	51	47	40	35	65	27	12	1017	1011	797
02/26/14	81	65	49	54	38	33	68	20	8	1018	1013	714
02/25/14	79	64	51	47	35	29	59	17	7	1018	1014	632
02/24/14	85	66	48	44	31	26	54	11	7	1018	1013	714
02/23/14	81	62	47	45	28	22	56	11	5	1018	1014	797
02/22/14	81	61	43	46	25	18	55	9	6	1016	1012	714
02/21/14	78	59	46	46	22	13	58	7	6	1019	1013	736
02/20/14	78	60	46	40	27	15	67	9	9	1019	1014	698
02/19/14	81	64	53	42	34	27	61	16	7	1015	1010	643
02/18/14	85	67	50	51	33	28	60	14	6	1018	1013	687
02/17/14	88	67	48	46	32	24	59	9	6	1020	1014	676
02/16/14	87	66	50	45	32	27	57	12	7	1021	1015	709
02/15/14	89	66	48	51	35	25	70	11	5	1021	1015	681
02/14/14	86	65	48	46	35	30	63	13	5	1020	1016	687
02/13/14	84	63	45	54	33	29	62	14	6	1020	1015	709
02/12/14	81	62	45	40	31	23	68	11	7	1021	1017	681
02/11/14	79	61	46	49	35	25	74	15	9	1020	1015	643
02/10/14	78	61	46	45	37	24	80	20	9	1018	1012	599
02/09/14	77	60	45	44	38	35	77	23	7	1022	1016	637
02/08/14	72	57	46	47	37	34	76	25	6	1023	1020	648
02/07/14	69	58	48	46	37	34	67	31	10	1022	1016	418
02/06/14	60	52	41	42	35	33	78	39	6	1019	1015	489
02/05/14	67	53	44	44	32	27	65	28	6	1019	1010	703
02/04/14	64	48	33	31	26	20	67	25	8	1011	1008	632
02/03/14	59	50	39	31	24	16	57	19	9	1008	1003	286
02/02/14	66	51	35	35	24	16	77	14	8	1012	1008	670
02/01/14	66	53	43	40	33	24	73	20	9	1009	1004	720
TOTALS:	89	61	33	54	32	13	80	7	12	1023	1003	841

Sensor 6782, 6783, and 6784 down from 2/7 00:25 – 2/7 12:55.

NovaStar Statistical Report
G159: South Mountain Fan Weather Statistics - February 2014

PointID	6562	6562	6562	6556	6556	6556	6561	6561	6554	6564	6564	6566
StatType	max	mean	min	max	mean	min	max	min	max	max	min	max
DataType	temp	temp	temp	dewpnt	dewpnt	dewpnt	rhumid	rhumid	pkwind	baropr	baropr	solrad
Units	DegF	DegF	DegF	degF	degF	degF	rh%	rh%	mph	mb	mb	wsqm
02/28/14	86	73	60	50	42	39	51	20	15	1016	1009	841
02/27/14	81	70	56	44	40	38	55	23	20	1019	1012	780
02/26/14	83	70	55	41	38	34	54	20	7	1020	1013	901
02/25/14	80	70	58	39	33	29	37	16	8	1019	1015	659
02/24/14	86	71	55	29	23	20	28	9	8	1020	1014	775
02/23/14	84	69	55	26	21	17	27	8	9	1020	1015	753
02/22/14	80	65	49	22	17	14	25	8	7	1019	1013	786
02/21/14	78	64	50	21	14	8	21	7	15	1022	1014	736
02/20/14	79	69	55	31	15	4	34	5	14	1022	1016	747
02/19/14	84	70	58	36	30	21	41	9	15	1017	1010	698
02/18/14	87	72	55	33	29	25	39	12	8	1020	1013	725
02/17/14	88	72	57	33	29	24	38	9	8	1021	1014	736
02/16/14	88	72	55	35	30	27	41	11	12	1020	1015	709
02/15/14	91	71	54	34	30	27	45	11	11	1021	1015	736
02/14/14	87	70	52	34	30	26	44	11	7	1022	1015	676
02/13/14	85	68	52	31	27	23	38	11	10	1023	1015	753
02/12/14	81	67	50	32	27	21	42	12	9	1024	1018	736
02/11/14	81	66	52	41	33	24	52	16	10	1021	1016	698
02/10/14	80	67	50	40	37	30	61	20	12	1020	1013	703
02/09/14	79	64	49	38	37	35	62	21	7	1024	1016	687
02/08/14	74	61	48	39	38	36	70	27	7	1026	1020	698
02/07/14	71	61	51	44	37	31	61	28	9	1023	1018	703
02/06/14	63	55	45	36	33	32	64	32	9	1022	1017	764
02/05/14	68	57	51	34	33	31	52	25	8	1021	1016	615
02/04/14	65	53	38	34	30	24	61	30	11	1023	1017	709
02/03/14	64	54	45	28	21	14	51	14	11	1018	1013	555
02/02/14	67	56	41	26	22	18	48	16	8	1023	1017	670
02/01/14	67	59	55	38	29	14	51	17	13	1019	1014	692
TOTALS:	91	66	38	50	29	4	70	5	20	1026	1009	901

NovaStar Statistical Report
G160: South Mountain Park Weather Statistics - February 2014

PointID StatType Data Type Units	6512 max temp DegF	6512 mean temp DegF	6512 min temp DegF	6508 max dewpnt degF	6508 mean dewpnt degF	6508 min dewpnt degF	6511 max rhumid rh%	6511 min rhumid rh%	6504 max pkwind mph	6514 max baropr mb	6514 min baropr mb	6513 max solrad wsqm
02/28/14	76	67	57	50	42	38	60	29	20	1016	1010	720
02/27/14	73	66	59	44	41	38	50	32	17	1018	1012	769
02/26/14	74	67	60	41	38	34	46	28	10	1019	1013	714
02/25/14	73	66	62	39	34	28	41	23	7	1020	1017	626
02/24/14	78	68	59	29	26	22	24	15	8	1020	1012	758
02/23/14	74	66	58	27	23	21	23	16	1	1020	1015	615
02/22/14	73	65	57	25	20	16	19	14	2	1018	1013	780
02/21/14	70	62	55	22	16	12	20	12	10	1020	1015	676
02/20/14	70	64	57	32	19	12	34	11	15	1022	1016	747
02/19/14	74	68	63	37	31	27	33	17	11	1016	1011	632
02/18/14	78	72	64	36	31	27	28	18	7	1019	1013	725
02/17/14	80	71	60	32	30	27	29	15	12	1022	1014	725
02/16/14	79	71	64	35	32	28	28	18	6	1020	1016	692
02/15/14	80	72	62	37	32	28	30	18	2	1021	1011	725
02/14/14	78	70	60	36	32	28	30	20	0	1022	1013	753
02/13/14	75	67	59	34	29	24	29	20	0	1023	1015	731
02/12/14	72	64	54	33	28	23	35	19	12	1024	1017	698
02/11/14	71	64	57	38	33	25	45	21	12	1022	1014	703
02/10/14	71	64	55	40	37	35	51	29	12	1021	1011	687
02/09/14	68	61	52	38	36	33	50	32	1	1025	1017	687
02/08/14	64	57	51	39	37	34	59	38	9	1025	1021	687
02/07/14	62	56	48	39	36	30	66	38	6	1024	1019	714
02/06/14	57	51	45	34	33	31	62	42	8	1021	1016	533
02/05/14	57	52	48	34	31	29	51	39	4	1021	1016	643
02/04/14	56	50	44	33	30	25	50	38	11	1020	1016	692
02/03/14	55	51	48	28	21	17	43	22	10	1017	1010	527
02/02/14	57	50	42	25	22	18	47	24	8	1019	1016	670
02/01/14	57	53	49	35	29	16	55	23	13	1017	1012	676
TOTALS:	80	63	42	50	30	12	66	11	20	1025	1010	780

NovaStar Statistical Report
G161: Upper Sycamore Creek Weather Statistics - February 2014

PointID	5882	5882	5882	5889	5889	5889	5883	5883	5866	5869	5869
StatType	max	mean	min	max	mean	min	max	min	max	max	min
DataType	temp	temp	temp	dewpnt	dewpnt	dewpnt	rhumid	rhumid	pkwind	baropr	baropr
Units	DegF	DegF	DegF	degF	degF	degF	rh%	rh%	mph	mb	mb
02/28/14	58	52	47	45	36	29	83	35	_____	1016	1013
02/27/14	56	51	46	39	36	32	72	49	_____	1019	1014
02/26/14	62	53	47	37	31	25	64	29	_____	1020	1017
02/25/14	62	55	50	29	25	21	43	24	_____	1020	1018
02/24/14	64	58	52	24	20	14	26	18	_____	1021	1018
02/23/14	62	54	48	20	17	14	26	16	_____	1020	1017
02/22/14	62	53	47	19	14	10	24	15	_____	1018	1016
02/21/14	61	52	47	15	10	6	20	13	_____	1020	1017
02/20/14	57	50	41	21	9	4	30	12	_____	1021	1016
02/19/14	61	55	50	28	25	22	37	24	_____	1018	1014
02/18/14	64	58	54	26	24	18	32	20	_____	1021	1018
02/17/14	67	59	52	25	21	17	31	14	_____	1023	1020
02/16/14	66	59	56	26	23	20	29	18	_____	1022	1020
02/15/14	71	63	57	28	22	17	26	12	_____	1023	1021
02/14/14	71	65	60	28	24	20	24	15	_____	1023	1021
02/13/14	70	62	57	28	25	23	30	18	_____	1023	1020
02/12/14	63	54	46	23	21	16	38	19	_____	1023	1021
02/11/14	58	50	42	29	25	18	56	20	_____	1021	1017
02/10/14	60	51	45	33	30	24	56	33	_____	1019	1016
02/09/14	58	50	44	31	29	25	55	33	_____	_____	_____
02/08/14	54	44	37	33	30	22	83	32	_____	_____	_____
02/07/14	43	38	33	32	29	27	88	60	_____	_____	_____
02/06/14	41	36	34	28	25	23	80	54	_____	_____	_____
02/05/14	42	39	35	32	27	22	72	46	10	1017	1016
02/04/14	44	39	35	31	27	21	77	53	22	1017	1012
02/03/14	47	41	36	26	21	19	66	33	16	1014	1010
02/02/14	49	42	37	28	23	19	70	37	19	1018	1014
02/01/14	48	42	38	37	32	25	95	50	20	1014	1011
TOTALS:	71	51	33	45	24	4	95	12	22	1023	1010

Sensor 5869 down from 2/5 9:19 – 2/10 11:07. Sensor 5866 down from 2/5 9:20 – 2/28 23:59.

NovaStar Statistical Report
G162: Thompson Peak Weather Statistics - February 2014

PointID	5947	5947	5947	5943	5943	5943	5946	5946
StatType	max	mean	min	max	mean	min	max	min
DataType	temp	temp	temp	dewpnt	dewpnt	dewpnt	rhumid	rhumid
Units	DegF	DegF	DegF	degF	degF	degF	rh%	rh%
02/28/14	72	61	54	47	38	30	70	27
02/27/14	67	59	53	41	37	34	55	35
02/26/14	70	61	55	41	35	30	59	25
02/25/14	70	62	57	33	26	23	41	18
02/24/14	77	64	56	24	18	8	21	10
02/23/14	70	61	55	20	15	9	18	11
02/22/14	70	60	53	18	13	8	17	11
02/21/14	68	59	51	12	8	1	14	8
02/20/14	67	58	50	23	5	0	24	7
02/19/14	70	64	58	29	25	23	29	17
02/18/14	73	67	60	30	25	20	26	16
02/17/14	78	67	58	25	22	19	25	10
02/16/14	77	67	63	27	24	19	22	12
02/15/14	79	69	63	31	24	14	22	11
02/14/14	76	67	58	31	25	22	26	15
02/13/14	74	65	59	27	22	15	21	15
02/12/14	67	59	53	27	20	15	33	15
02/11/14	66	58	52	33	26	19	43	21
02/10/14	67	59	54	34	33	25	47	26
02/09/14	66	57	49	36	33	31	56	29
02/08/14	61	53	46	36	34	31	66	35
02/07/14	57	49	42	38	33	26	73	41
02/06/14	52	45	42	30	29	26	62	42
02/05/14	55	46	42	31	28	26	56	39
02/04/14	52	43	36	31	25	15	58	34
02/03/14	52	45	41	21	16	12	36	25
02/02/14	55	45	39	28	19	15	56	21
02/01/14	55	47	42	33	27	19	65	31
TOTALS:	79	58	36	47	25	0	73	7

NovaStar Statistical Report
G163: Tiger Wash Fan Weather Statistics - February 2014

PointID	5142	5142	5142	5146	5146	5146	5141	5141	5134	5144	5144	5143
StatType	max	mean	min	max	mean	min	max	min	max	max	min	max
DataType	temp	temp	temp	dewpnt	dewpnt	dewpnt	rhumid	rhumid	pkwind	baropr	baropr	solrad
Units	DegF	DegF	DegF	degF	degF	degF	rh%	rh%	mph	mb	mb	wsqm
02/28/14	78	65	55	59	47	42	91	29	21	1015	1010	857
02/27/14	79	63	49	45	40	35	65	21	20	1018	1013	830
02/26/14	79	64	48	45	39	36	68	24	10	1020	1015	786
02/25/14	74	62	53	42	33	27	57	20	7	1019	1015	379
02/24/14	86	65	50	28	25	22	34	10	12	1021	1016	758
02/23/14	80	64	51	26	22	20	32	10	13	1021	1015	808
02/22/14	79	61	45	26	18	13	30	9	8	1019	1014	621
02/21/14	78	60	47	20	14	10	26	7	14	1021	1015	775
02/20/14	79	67	50	26	10	2	26	5	19	1023	1014	764
02/19/14	84	66	52	33	27	17	42	8	19	1017	1012	753
02/18/14	83	67	54	37	32	28	41	16	8	1020	1015	758
02/17/14	85	68	51	33	29	27	41	11	10	1022	1016	720
02/16/14	84	67	52	40	31	27	41	13	8	1021	1015	791
02/15/14	87	68	50	36	29	24	41	10	8	1022	1016	758
02/14/14	86	67	50	31	27	22	39	9	8	1023	1017	747
02/13/14	85	66	50	27	25	22	36	10	8	1023	1017	780
02/12/14	79	64	47	27	23	19	36	10	9	1024	1018	714
02/11/14	80	66	52	34	27	16	45	9	14	1022	1016	725
02/10/14	78	64	49	40	37	31	63	22	17	1020	1015	703
02/09/14	76	61	47	41	38	36	71	24	9	1023	1017	654
02/08/14	72	57	45	41	38	36	74	29	9	1025	1019	648
02/07/14	67	54	42	40	37	34	76	36	11	1022	1015	714
02/06/14	62	52	42	36	33	30	64	35	11	1021	1015	451
02/05/14	67	54	43	35	32	29	61	26	8	1021	1016	720
02/04/14	64	49	34	34	29	23	66	30	8	1020	1013	637
02/03/14	64	50	40	25	21	16	53	16	10	1015	1013	555
02/02/14	62	48	34	24	21	18	56	19	10	1022	1015	874
02/01/14	63	52	38	32	24	12	73	13	30	1016	1011	637
TOTALS:	87	61	34	59	29	2	91	5	30	1025	1010	874

NovaStar Statistical Report
G164: Uesry Mtn. Park Weather Statistics - February 2014

PointID	6652	6652	6652	6646	6646	6646	6651	6651	6644	6654	6654	6653
StatType	max	mean	min	max	mean	min	max	min	max	max	min	max
DataType	temp	temp	temp	dewpnt	dewpnt	dewpnt	rhumid	rhumid	pkwind	baropr	baropr	solrad
Units	DegF	DegF	DegF	degF	degF	degF	rh%	rh%	mph	mb	mb	wsqm
02/28/14	79	69	57	51	41	36	57	23	18	1016	1010	813
02/27/14	76	66	57	43	40	37	52	27	15	1018	1013	835
02/26/14	78	67	55	40	35	31	44	22	11	1020	1014	808
02/25/14	76	67	57	36	30	26	36	17	8	1019	1016	687
02/24/14	81	69	56	32	25	20	27	11	9	1019	1015	791
02/23/14	79	66	56	25	21	17	25	11	6	1019	1016	670
02/22/14	79	64	49	22	19	14	27	9	8	1018	1014	830
02/21/14	78	62	50	19	15	10	25	7	9	1021	1015	780
02/20/14	74	64	55	30	17	7	36	7	11	1021	1016	780
02/19/14	78	69	60	35	30	26	34	16	11	1016	1012	791
02/18/14	82	71	57	33	29	25	30	14	3	1019	1015	610
02/17/14	84	71	58	31	27	24	31	11	13	1021	1015	764
02/16/14	84	71	59	31	28	24	28	12	4	1020	1017	802
02/15/14	86	71	57	34	30	20	37	12	7	1020	1016	758
02/14/14	84	69	56	33	31	29	37	15	3	1021	1017	764
02/13/14	80	66	52	31	27	23	37	14	6	1022	1016	758
02/12/14	77	64	52	31	27	21	41	12	9	1023	1018	753
02/11/14	76	65	55	40	31	26	48	15	13	1021	1016	731
02/10/14	76	64	52	39	36	32	60	21	11	1020	1014	731
02/09/14	74	61	48	39	36	32	62	25	4	1024	1017	720
02/08/14	69	58	48	39	36	32	66	26	8	1024	1021	709
02/07/14	66	57	51	40	35	31	58	34	10	1023	1017	692
02/06/14	60	52	44	35	33	31	67	34	6	1020	1016	396
02/05/14	62	53	48	36	32	30	57	32	10	1020	1015	687
02/04/14	60	50	43	35	30	20	61	36	12	1018	1014	687
02/03/14	57	50	43	27	24	21	45	27	12	1014	1009	522
02/02/14	62	51	39	32	25	21	65	23	11	1019	1014	714
02/01/14	63	53	44	39	33	22	64	30	13	1015	1010	775
TOTALS:	86	63	39	51	29	7	67	7	18	1024	1009	835

NovaStar Statistical Report
G165: Wickenburg Airport Weather Statistics - February 2014

PointID StatType Data Type Units	7122 max temp DegF	7122 mean temp DegF	7122 min temp DegF	7116 max dewpnt degF	7116 mean dewpnt degF	7116 min dewpnt degF	7121 max rhumid rh%	7121 min rhumid rh%	7114 max pkwind mph	7124 max baropr mb	7124 min baropr mb	7123 max solrad wsqm
02/28/14	75	62	49	55	42	37	86	25	22	1012	1007	857
02/27/14	75	61	45	42	36	31	66	19	19	1014	1010	857
02/26/14	76	61	44	38	34	30	61	21	14	1017	1012	786
02/25/14	74	60	49	34	28	22	56	18	10	1015	1012	440
02/24/14	80	64	48	28	20	15	32	8	12	1017	1013	731
02/23/14	77	61	45	20	16	12	33	7	13	1018	1012	813
02/22/14	76	59	39	20	13	7	32	7	10	1015	1011	753
02/21/14	76	57	43	14	8	-1	24	5	10	1016	1011	725
02/20/14	75	62	50	19	1	-13	25	3	17	1018	1011	731
02/19/14	79	63	47	31	22	11	45	7	17	1014	1009	736
02/18/14	81	66	49	34	27	23	41	11	13	1016	1012	692
02/17/14	81	66	48	27	24	19	41	9	14	1018	1014	698
02/16/14	81	64	48	30	25	21	41	10	10	1018	1013	643
02/15/14	85	65	45	29	24	12	46	6	9	1018	1013	703
02/14/14	85	65	45	31	25	20	45	9	9	1018	1014	687
02/13/14	81	64	46	25	22	17	39	10	13	1018	1014	725
02/12/14	76	62	44	21	16	8	36	7	13	1020	1015	681
02/11/14	72	61	49	30	24	8	41	7	14	1017	1013	659
02/10/14	73	60	44	36	34	30	68	23	17	1016	1012	654
02/09/14	76	58	43	38	35	32	72	22	9	1019	1014	648
02/08/14	69	54	40	38	35	32	80	27	9	1021	1016	648
02/07/14	64	53	41	37	34	32	74	35	13	1017	1012	720
02/06/14	60	49	36	35	30	26	67	35	13	1015	1011	654
02/05/14	62	51	38	33	29	25	64	24	13	1017	1013	670
02/04/14	60	49	37	34	29	26	68	30	13	1017	1010	670
02/03/14	64	50	38	33	27	21	62	19	16	1011	1009	489
02/02/14	64	51	36	31	27	24	63	24	14	1017	1011	813
02/01/14	64	55	43	40	30	22	71	21	20	1013	1008	615
TOTALS:	85	59	36	55	26	-13	86	3	22	1021	1007	857

NovaStar Statistical Report
G130: Bartlett Lake Weather Statistics – March 2014

PointID StatType Data Type Units	5912 max temp DegF	5912 mean temp DegF	5912 min temp DegF	5908 max dewpnt degF	5908 mean dewpnt degF	5908 min dewpnt degF	5911 max rhumid rh%	5911 min rhumid rh%	5904 max pkwind mph	5914 max baropr mb	5914 min baropr mb	5913 max solrad wsqm
03/31/14	81	65	50	35	25	18	51	9	27	1016	1008	907
03/30/14	80	66	54	40	32	24	52	12	30	1013	1008	808
03/29/14	88	69	55	39	32	22	55	9	13	1019	1011	907
03/28/14	79	64	50	40	33	27	64	17	14	1020	1011	901
03/27/14	71	64	54	42	37	34	61	27	20	1013	1008	896
03/26/14	75	67	55	44	35	30	57	21	33	1010	1005	879
03/25/14	87	71	58	41	30	21	44	9	23	1014	1006	907
03/24/14	88	70	54	40	33	27	54	10	18	1018	1011	890
03/23/14	84	67	52	40	33	27	54	12	16	1018	1012	868
03/22/14	81	65	49	39	31	25	59	12	14	1016	1008	929
03/21/14	83	65	48	37	28	20	57	9	23	1015	1008	890
03/20/14	81	65	49	38	27	18	48	9	16	1016	1009	868
03/19/14	82	65	51	32	22	11	41	8	18	1018	1009	885
03/18/14	81	68	55	35	16	4	44	5	28	1012	1003	918
03/17/14	81	64	48	37	28	16	57	10	26	1014	1002	874
03/16/14	81	68	55	38	20	11	52	9	22	1023	1015	863
03/15/14	84	68	50	48	30	13	89	5	32	1019	1012	863
03/14/14	76	65	57	50	42	32	73	23	22	1016	1009	962
03/13/14	81	71	64	44	32	26	47	16	22	1014	1008	934
03/12/14	83	69	57	40	28	21	54	13	17	1017	1010	841
03/11/14	78	64	49	42	36	30	70	18	18	1015	1010	841
03/10/14	81	64	50	40	33	27	61	14	15	1018	1011	846
03/09/14	79	67	53	40	32	26	52	15	15	1023	1015	841
03/08/14	78	69	60	46	29	21	55	12	28	1018	1009	835
03/07/14	79	64	50	49	42	37	77	25	16	1013	1007	802
03/06/14	79	65	55	46	39	32	69	18	16	1015	1009	533
03/05/14	86	66	55	50	39	26	82	11	20	1017	1011	731
03/04/14	75	63	55	50	46	41	82	32	14	1014	1010	742
03/03/14	76	62	52	51	46	39	90	29	12	1016	1011	791
03/02/14	68	58	51	52	48	41	100	42	13	1018	1009	659
03/01/14	70	59	51	59	54	45	100	47	32	1010	1006	610
TOTALS:	88	66	48	59	34	4	100	5	33	1023	1002	962

Sensors 5913 and 5914 down from 3/15 19:09 – 3/16 07:09.

NovaStar Statistical Report
G131: Buckeye FRS #1 Weather Statistics - March 2014

PointID	5282	5282	5282	5278	5278	5278	5281	5281	5274	5284	5284
StatType	max	mean	min	max	mean	min	max	min	max	max	min
DataType	temp	temp	temp	dewpnt	dewpnt	dewpnt	rhumid	rhumid	pkwind	baropr	baropr
Units	DegF	DegF	DegF	degF	degF	degF	rh%	rh%	mph	mb	mb
03/31/14	85	67	46	26	13	0	29	4	15	1015	1009
03/30/14	86	69	56	35	24	12	33	7	21	1012	1009
03/29/14	89	70	51	35	28	22	40	9	10	1019	1011
03/28/14	83	66	47	36	31	26	49	12	10	1020	1014
03/27/14	76	64	49	41	36	31	67	21	11	1014	1010
03/26/14	78	70	62	40	35	29	42	17	22	1010	1005
03/25/14	91	74	54	37	27	20	32	8	13	1012	1005
03/24/14	91	74	54	32	26	16	34	6	10	1017	1011
03/23/14	89	70	51	34	27	21	41	8	7	1018	1013
03/22/14	85	69	48	32	27	23	42	10	9	1014	1011
03/21/14	88	68	46	26	20	15	33	7	8	1013	1009
03/20/14	85	66	46	26	18	13	30	7	8	1017	1009
03/19/14	84	65	47	25	12	4	23	5	11	1018	1012
03/18/14	83	69	56	27	11	-6	32	3	12	1012	1002
03/17/14	89	70	50	28	20	10	31	5	19	1018	1002
03/16/14	86	70	52	27	14	3	26	4	14	1027	1018
03/15/14	88	71	50	41	25	-3	65	3	20	1021	1016
03/14/14	83	72	58	40	35	31	43	16	12	1016	1010
03/13/14	84	69	51	34	31	27	48	12	16	1014	1008
03/12/14	84	66	48	35	25	21	38	11	8	1017	1012
03/11/14	84	67	49	41	31	15	67	8	18	1015	1011
03/10/14	85	67	50	42	31	24	49	10	12	1019	1012
03/09/14	82	69	55	40	29	21	49	10	15	1024	1017
03/08/14	82	69	57	35	27	16	39	8	14	1020	1012
03/07/14	84	67	51	49	40	26	79	14	17	1013	1008
03/06/14	82	67	56	49	42	34	66	19	6	1017	1011
03/05/14	85	67	52	54	46	34	92	16	6	1018	1014
03/04/14	79	65	54	55	48	39	100	26	9	1015	1011
03/03/14	78	64	52	56	50	40	100	27	11	1019	1014
03/02/14	70	60	52	58	52	45	100	46	7	1020	1014
03/01/14	71	61	55	63	59	53	100	57	17	1013	1007
TOTALS:	91	68	46	63	30	-6	100	3	22	1027	1002

NovaStar Statistical Report
G132: Carefree Ranch Weather Statistics - March 2014

PointID	4932	4932	4932	4928	4928	4928	4931	4931	4924	4933
StatType	max	mean	min	max	mean	min	max	min	max	max
DataType	temp	temp	temp	dewpnt	dewpnt	dewpnt	rhumid	rhumid	pkwind	solrad
Units	DegF	DegF	DegF	degF	degF	degF	rh%	rh%	mph	wsqm
03/31/14	74	63	50	23	17	6	33	7	22	731
03/30/14	74	64	57	31	26	16	34	10	23	610
03/29/14	80	66	52	32	27	20	42	10	11	720
03/28/14	72	60	47	33	30	26	57	17	17	703
03/27/14	65	57	45	38	35	31	71	29	14	764
03/26/14	67	62	53	36	32	28	46	24	27	681
03/25/14	80	69	55	34	25	15	36	8	15	720
03/24/14	81	69	55	34	27	22	37	11	14	692
03/23/14	78	67	53	32	27	24	39	13	14	753
03/22/14	75	63	49	29	24	19	45	12	14	698
03/21/14	75	63	50	29	20	15	31	9	14	681
03/20/14	75	63	51	28	19	13	32	9	12	648
03/19/14	76	62	50	23	12	5	29	6	12	676
03/18/14	73	63	54	25	8	-8	25	5	19	681
03/17/14	76	64	50	27	17	11	30	8	20	670
03/16/14	75	64	49	23	12	1	29	7	35	659
03/15/14	76	65	48	37	17	0	64	5	28	654
03/14/14	70	60	53	44	36	30	55	25	15	632
03/13/14	74	65	58	34	27	23	33	15	19	665
03/12/14	75	65	57	35	22	16	37	12	17	582
03/11/14	72	62	49	34	27	15	51	14	13	577
03/10/14	74	63	52	29	26	23	39	14	11	582
03/09/14	77	63	54	30	24	15	39	9	17	577
03/08/14	72	64	58	33	23	16	32	11	23	571
03/07/14	72	62	52	41	37	33	57	27	13	555
03/06/14	74	63	54	40	32	26	48	16	8	445
03/05/14	77	64	52	43	29	17	69	11	13	577
03/04/14	69	60	52	45	42	38	72	35	10	582
03/03/14	70	58	48	45	39	34	77	27	12	500
03/02/14	62	51	46	51	45	39	100	50	9	791
03/01/14	62	54	47	58	51	43	100	58	27	429
TOTALS:	81	62	45	58	27	-8	100	5	35	791

NovaStar Statistical Report
G133: City of Glendale Weather Statistics - March 2014

PointID	5522	5522	5522	5518	5518	5518	5521	5521	4774	4769	4769	4768
StatType	max	mean	min	max	mean	min	max	min	max	max	min	max
DataType	temp	temp	temp	dewpnt	dewpnt	dewpnt	rhumid	rhumid	pkwind	baropr	baropr	solrad
Units	DegF	DegF	DegF	degF	degF	degF	rh%	rh%	mph	mb	mb	wsqm
03/31/14	84	68	50	31	24	15	48	9	18	1020	1015	907
03/30/14	83	69	58	37	32	23	46	12	22	1017	1015	929
03/29/14	88	70	52	37	33	27	52	12	5	1023	1017	890
03/28/14	80	67	52	37	33	30	50	17	9	1023	1019	885
03/27/14	74	65	54	40	37	33	55	25	12	1019	1016	885
03/26/14	76	69	61	40	36	31	44	22	21	1015	1012	918
03/25/14	89	74	57	37	33	29	44	12	15	1017	1012	879
03/24/14	90	73	55	36	33	29	49	11	2	1021	1017	874
03/23/14	86	70	52	36	33	29	52	13	9	1022	1018	1027
03/22/14	83	69	52	35	31	27	50	13	8	1019	1016	907
03/21/14	84	68	50	33	29	24	47	11	10	1018	1015	885
03/20/14	85	67	49	33	27	22	43	9	0	1021	1016	819
03/19/14	82	66	49	28	20	13	34	9	4	1022	1017	874
03/18/14	80	70	60	29	17	10	29	6	13	1017	1010	874
03/17/14	86	69	50	30	26	20	43	8	16	1022	1009	863
03/16/14	83	69	55	28	19	12	31	8	12	1028	1022	857
03/15/14	86	70	52	42	29	13	66	7	19	1024	1019	863
03/14/14	81	71	62	43	37	33	50	18	9	1021	1015	885
03/13/14	83	69	55	38	33	29	52	14	8	1019	1014	907
03/12/14	84	68	51	35	28	21	42	13	7	1021	1018	824
03/11/14	81	67	53	39	32	19	55	13	12	1020	1016	830
03/10/14	82	67	51	36	32	28	54	14	1	1023	1018	835
03/09/14	82	69	57	34	29	25	38	12	12	1027	1021	841
03/08/14	81	70	59	36	29	23	43	12	17	1024	1016	824
03/07/14	81	67	52	43	40	31	68	24	12	1017	1014	786
03/06/14	81	66	54	42	38	34	59	19	1	1021	1016	901
03/05/14	84	67	52	47	40	28	80	12	7	1022	1019	780
03/04/14	76	65	55	50	46	41	79	32	9	1019	1016	808
03/03/14	78	63	51	49	46	41	91	29	9	1022	1018	797
03/02/14	69	60	52	52	48	42	98	40	3	1024	1018	830
03/01/14	71	61	52	59	54	49	96	50	22	1018	1013	879
TOTALS:	90	68	49	59	33	10	98	6	22	1028	1009	1027

NovaStar Statistical Report
G134: Coyote Wash Weather Statistics - March 2014

PointID	5267	5267	5267	5264	5264	5264	5266	5266	5259	5268
StatType	max	mean	min	max	mean	min	max	min	max	max
DataType	temp	temp	temp	dewpnt	dewpnt	dewpnt	rhumid	rhumid	pkwind	solrad
Units	DegF	DegF	DegF	degF	degF	degF	rh%	rh%	mph	wsqm
03/31/14	81	67	47	25	14	7	23	5	23	912
03/30/14	83	68	56	33	24	10	27	10	25	907
03/29/14	88	71	50	31	27	23	39	11	14	912
03/28/14	81	66	47	35	30	24	50	16	12	896
03/27/14	74	63	48	39	36	29	64	23	18	984
03/26/14	78	70	62	39	36	28	41	17	27	874
03/25/14	91	75	54	33	25	17	27	8	23	901
03/24/14	88	73	55	26	21	17	28	7	13	929
03/23/14	88	71	52	29	25	20	36	8	11	989
03/22/14	84	68	48	29	24	15	35	10	14	879
03/21/14	84	68	47	20	13	5	22	5	15	896
03/20/14	84	66	48	17	9	0	17	4	11	912
03/19/14	83	66	51	12	3	-5	13	4	12	879
03/18/14	80	69	57	25	2	-13	15	2	26	879
03/17/14	88	70	48	24	14	3	26	4	21	874
03/16/14	86	71	53	17	4	-6	18	3	13	879
03/15/14	84	69	50	39	20	-7	67	3	29	857
03/14/14	82	70	55	37	33	28	48	14	17	929
03/13/14	82	69	52	32	27	21	38	12	19	918
03/12/14	81	67	51	27	19	14	23	9	13	835
03/11/14	83	68	49	32	20	11	45	6	17	885
03/10/14	86	68	47	38	26	15	46	9	17	874
03/09/14	81	70	61	37	26	18	35	11	17	835
03/08/14	79	68	57	30	21	12	31	7	19	824
03/07/14	85	69	50	42	34	23	71	11	17	808
03/06/14	84	68	55	42	35	25	58	12	9	544
03/05/14	87	68	52	46	36	18	73	8	23	797
03/04/14	82	66	52	50	43	34	80	20	11	907
03/03/14	76	63	49	54	45	36	99	24	12	786
03/02/14	67	58	50	59	50	43	99	47	11	819
03/01/14	68	60	53	62	57	50	99	57	18	478
TOTALS:	91	68	47	62	26	-13	99	2	29	989

NovaStar Statistical Report
G135: Crossroads Park Weather Statistics - March 2014

PointID StatType Data Type Units	6622 max temp DegF	6622 mean temp DegF	6622 min temp DegF	6616 max dewpnt degF	6616 mean dewpnt degF	6616 min dewpnt degF	6621 max rhumid rh%	6621 min rhumid rh%	6614 max pkwind mph	6624 max baropr mb	6624 min baropr mb	6626 max solrad wsqm
03/31/14	86	69	51	47	30	22	67	9	15	1015	1010	852
03/30/14	84	70	58	46	34	29	60	14	16	1013	1010	934
03/29/14	90	70	52	49	37	30	70	12	11	1018	1012	841
03/28/14	81	66	51	51	37	31	63	16	10	1019	1014	824
03/27/14	76	66	57	46	40	35	60	27	15	1014	1011	841
03/26/14	81	71	59	43	38	31	49	21	21	1010	1007	956
03/25/14	91	73	55	49	36	30	61	11	23	1012	1008	874
03/24/14	88	72	54	47	35	28	61	12	9	1017	1013	824
03/23/14	86	70	54	50	32	23	59	9	9	1017	1014	901
03/22/14	84	69	55	45	31	24	54	10	8	1015	1011	874
03/21/14	85	69	51	46	30	23	64	10	8	1014	1010	819
03/20/14	86	68	50	42	28	20	61	9	7	1016	1011	863
03/19/14	84	65	45	47	26	16	68	7	11	1017	1012	813
03/18/14	81	68	56	37	21	5	44	5	14	1011	1005	808
03/17/14	88	70	52	33	24	16	42	7	17	1017	1004	813
03/16/14	83	70	55	36	20	9	38	7	18	1023	1017	802
03/15/14	84	72	52	45	27	6	71	6	23	1019	1014	791
03/14/14	80	69	58	51	40	33	64	18	11	1015	1010	824
03/13/14	84	71	59	43	33	27	46	14	13	1013	1009	868
03/12/14	86	69	50	41	34	26	67	12	14	1017	1013	769
03/11/14	83	68	54	40	34	21	53	14	11	1015	1012	769
03/10/14	83	67	51	44	34	24	62	11	9	1018	1013	780
03/09/14	82	69	58	45	31	23	57	11	20	1022	1016	775
03/08/14	81	69	54	49	35	23	81	11	16	1019	1011	764
03/07/14	81	67	51	50	44	39	87	24	12	1013	1010	742
03/06/14	81	66	52	51	43	33	86	17	3	1016	1011	874
03/05/14	84	67	51	54	44	29	98	14	12	1017	1013	731
03/04/14	78	65	56	55	49	40	93	8	9	1014	1011	720
03/03/14	78	64	51	54	48	41	100	29	10	1017	1013	731
03/02/14	66	63	58	60	51	47	79	54	7	1018	1017	511
03/01/14	73	66	62	61	55	48	91	45	28	1012	1008	725
TOTALS:	91	68	45	61	36	5	100	5	28	1023	1004	956

All sensors down from 3/1 18:25 – 3/2 16:40 and 3/14 18:50 – 3/15 3:35.

NovaStar Statistical Report
G136: Desert Mountain School Weather Statistics - March 2014

PointID	4877	4877	4877	4873	4873	4873	4876	4876	4869	4879	4879	4878
StatType	max	mean	min	max	mean	min	max	min	max	max	min	max
DataType	temp	temp	temp	dewpnt	dewpnt	dewpnt	rhumid	rhumid	pkwind	baropr	baropr	solrad
Units	DegF	DegF	DegF	degF	degF	degF	rh%	rh%	mph	mb	mb	wsqm
03/31/14	81	65	45	25	18	9	45	6	19	1019	1010	923
03/30/14	81	67	52	33	28	18	46	9	22	1016	1010	896
03/29/14	87	68	50	32	29	23	50	10	10	1023	1013	934
03/28/14	79	64	48	35	32	28	57	15	13	1023	1013	896
03/27/14	72	63	49	40	37	33	70	26	15	1018	1010	940
03/26/14	74	66	55	38	34	29	47	19	23	1014	1008	885
03/25/14	86	72	54	33	27	20	41	8	13	1018	1009	956
03/24/14	87	71	52	33	28	23	45	9	12	1022	1013	929
03/23/14	86	69	50	32	29	25	49	10	10	1023	1014	973
03/22/14	82	65	46	31	27	23	51	11	10	1019	1010	890
03/21/14	82	64	44	30	24	16	50	8	12	1018	1009	890
03/20/14	84	65	44	31	22	15	48	7	12	1021	1011	879
03/19/14	81	65	47	23	13	5	34	6	12	1022	1010	890
03/18/14	79	66	50	28	12	0	34	4	28	1015	1005	874
03/17/14	84	66	45	29	22	14	50	7	20	1018	1005	863
03/16/14	81	69	55	26	14	3	31	6	18	1028	1016	874
03/15/14	83	69	48	43	22	1	83	4	23	1023	1014	879
03/14/14	78	68	57	42	37	32	59	19	16	1020	1012	830
03/13/14	80	68	52	38	32	26	54	14	15	1018	1011	885
03/12/14	81	69	57	36	23	15	39	11	15	1021	1013	824
03/11/14	79	64	46	40	32	14	77	8	12	1019	1011	835
03/10/14	80	65	50	38	31	25	59	13	12	1023	1013	852
03/09/14	82	67	52	37	28	18	48	9	14	1026	1017	846
03/08/14	78	69	60	31	26	18	32	10	24	1021	1012	846
03/07/14	79	65	48	46	41	31	90	24	15	1017	1009	786
03/06/14	80	64	52	47	39	31	81	16	8	1020	1011	511
03/05/14	84	67	53	53	38	23	93	10	12	1021	1013	857
03/04/14	76	63	53	57	49	40	100	30	10	1018	1012	846
03/03/14	76	62	51	55	46	40	100	30	10	1021	1013	802
03/02/14	67	57	52	56	52	43	100	45	9	1020	1012	747
03/01/14	69	60	52	62	57	51	100	52	23	1013	1009	500
TOTALS:	87	66	44	62	31	0	100	4	28	1028	1005	973

NovaStar Statistical Report
G137: Durango Complex Weather Statistics - March 2014

PointID	4702	4702	4702	4698	4698	4698	4701	4701	4694	4704	4704	4703
StatType	max	mean	min	max	mean	min	max	min	max	max	min	max
DataType	temp	temp	temp	dewpnt	dewpnt	dewpnt	rhumid	rhumid	pkwind	baropr	baropr	solrad
Units	DegF	DegF	DegF	degF	degF	degF	rh%	rh%	mph	mb	mb	wsqm
03/31/14	86	72	55	33	28	22	40	11	15	1014	1010	901
03/30/14	85	73	62	39	35	26	44	15	19	1012	1009	934
03/29/14	89	74	57	40	36	32	55	14	10	1018	1011	896
03/28/14	81	70	57	40	37	34	52	18	11	1018	1014	879
03/27/14	76	67	57	43	40	36	57	27	12	1013	1010	923
03/26/14	80	72	64	44	39	35	42	21	22	1010	1006	907
03/25/14	91	77	61	40	37	31	46	14	17	1012	1006	885
03/24/14	90	75	59	43	36	32	49	12	12	1016	1011	879
03/23/14	87	73	59	38	35	30	45	13	8	1017	1013	890
03/22/14	85	72	60	37	34	31	37	14	12	1014	1011	956
03/21/14	86	71	52	38	33	28	52	13	11	1013	1010	879
03/20/14	86	71	56	39	31	27	41	12	9	1016	1010	890
03/19/14	84	69	54	33	24	18	34	10	8	1016	1011	874
03/18/14	82	73	64	30	21	16	21	9	12	1011	1004	868
03/17/14	89	73	53	34	29	26	49	10	17	1017	1003	863
03/16/14	84	73	57	30	23	17	29	10	13	1023	1017	863
03/15/14	87	73	56	47	34	19	71	9	22	1019	1014	863
03/14/14	82	73	66	45	40	35	45	19	18	1015	1010	912
03/13/14	85	73	63	41	36	32	44	18	12	1013	1008	951
03/12/14	85	70	55	40	32	23	43	16	12	1016	1012	835
03/11/14	85	71	60	41	36	22	50	14	13	1015	1011	830
03/10/14	84	71	56	40	36	32	54	15	9	1018	1013	841
03/09/14	84	71	58	42	33	28	48	13	13	1022	1016	841
03/08/14	82	71	55	45	35	27	68	13	20	1019	1011	824
03/07/14	82	69	55	48	44	34	78	24	13	1012	1009	786
03/06/14	81	69	59	50	43	38	66	22	8	1015	1011	577
03/05/14	86	70	56	52	47	39	83	20	9	1017	1013	780
03/04/14	78	68	59	54	50	42	80	29	12	1014	1011	802
03/03/14	76	65	54	54	50	43	95	33	10	1017	1013	791
03/02/14	70	62	55	56	51	46	100	43	8	1019	1013	896
03/01/14	74	65	56	61	57	52	98	49	20	1013	1008	896
TOTALS:	91	71	52	61	37	16	100	9	22	1023	1003	956

NovaStar Statistical Report
G138: EMF @ Arizona Ave. Weather Statistics - March 2014

PointID StatType Data Type Units	6597 max temp DegF	6597 mean temp DegF	6597 min temp DegF	6599 max dewpnt degF	6599 mean dewpnt degF	6599 min dewpnt degF	6593 max rhumid rh%	6593 min rhumid rh%	6584 max pkwind mph	6588 max solrad wsqm
03/31/14	86	67	47	28	22	10	42	7	19	714
03/30/14	84	69	55	33	28	18	32	11	22	484
03/29/14	88	68	47	33	31	26	53	11	9	709
03/28/14	79	64	47	38	33	29	57	16	12	698
03/27/14	74	65	52	42	37	31	61	23	20	703
03/26/14	81	69	58	42	35	31	39	18	30	698
03/25/14	91	71	50	37	32	26	49	9	29	709
03/24/14	89	70	50	36	31	23	51	9	9	703
03/23/14	88	69	48	34	30	25	51	11	11	676
03/22/14	84	68	51	36	29	25	40	11	9	703
03/21/14	86	68	48	34	28	23	49	10	12	687
03/20/14	88	65	44	31	26	21	50	9	3	703
03/19/14	84	63	39	27	20	16	48	8	14	703
03/18/14	81	68	51	32	20	10	43	6	19	703
03/17/14	88	69	48	29	23	17	40	7	20	703
03/16/14	84	68	50	32	19	11	30	7	13	698
03/15/14	85	68	45	45	30	12	74	7	24	687
03/14/14	80	67	57	42	37	32	50	18	17	731
03/13/14	83	70	59	37	32	28	39	15	18	698
03/12/14	84	66	45	40	34	29	71	15	9	670
03/11/14	82	66	48	43	36	22	70	18	11	670
03/10/14	84	66	50	40	33	28	58	12	13	676
03/09/14	82	67	53	39	33	24	54	11	21	681
03/08/14	80	66	48	44	34	24	82	12	18	670
03/07/14	81	66	49	47	44	34	88	25	16	654
03/06/14	81	64	50	49	44	37	87	21	0	434
03/05/14	82	65	49	56	44	30	96	14	12	637
03/04/14	78	63	51	52	49	46	93	37	2	571
03/03/14	73	60	47	51	47	41	100	33	11	643
03/02/14	67	57	49	53	49	41	100	42	8	775
03/01/14	71	64	54	61	54	46	100	45	26	692
TOTALS:	91	66	39	61	34	10	100	6	30	775

Sensor 6588 down from 3/4 16:21 – 3/5 2:21.

NovaStar Statistical Report
G139: Estrella Fan Weather Statistics - March 2014

PointID	6892	6892	6892	6888	6888	6888	6891	6891	6883	6894	6894	6896
StatType	max	mean	min	max	mean	min	max	min	max	max	min	max
DataType	temp	temp	temp	dewpnt	dewpnt	dewpnt	rhumid	rhumid	pkwind	baropr	baropr	solrad
Units	DegF	DegF	DegF	degF	degF	degF	rh%	rh%	mph	mb	mb	wsqm
03/31/14	84	71	55	21	14	4	18	5	17	1018	1014	571
03/30/14	81	72	64	32	25	12	23	9	17	1016	1014	505
03/29/14	86	73	57	32	29	24	37	11	11	1022	1016	725
03/28/14	79	67	55	37	32	27	45	15	10	1022	1017	593
03/27/14	73	64	52	40	37	31	59	24	13	1018	1015	648
03/26/14	76	70	61	42	34	26	43	20	22	1015	1011	571
03/25/14	88	76	60	35	28	25	29	10	16	1017	1011	709
03/24/14	87	75	60	32	27	22	29	10	10	1020	1016	604
03/23/14	85	73	58	33	27	20	35	9	11	1021	1017	588
03/22/14	84	72	59	31	27	23	30	11	10	1018	1014	610
03/21/14	84	72	60	26	20	17	20	9	9	1017	1014	582
03/20/14	84	70	53	24	20	16	24	7	5	1020	1015	626
03/19/14	81	67	49	18	14	9	23	7	9	1020	1016	703
03/18/14	79	71	58	26	12	6	19	5	20	1016	1009	769
03/17/14	87	74	57	23	17	10	22	6	11	1021	1008	610
03/16/14	84	73	63	28	12	6	19	6	20	1027	1021	659
03/15/14	84	72	55	40	25	6	54	5	29	1022	1019	780
03/14/14	79	71	63	38	33	29	36	16	11	1019	1014	736
03/13/14	82	72	60	33	29	24	32	13	13	1017	1012	786
03/12/14	83	68	51	32	25	18	33	12	9	1020	1016	687
03/11/14	81	69	57	41	31	17	46	11	10	1019	1015	786
03/10/14	81	69	53	35	29	23	43	11	9	1022	1017	808
03/09/14	81	70	63	34	28	21	31	11	17	1025	1020	786
03/08/14	80	72	60	36	27	19	32	10	20	1023	1015	791
03/07/14	79	70	60	46	38	27	53	18	11	1016	1013	769
03/06/14	78	68	58	48	42	30	53	24	9	1019	1015	593
03/05/14	82	69	55	49	40	28	76	13	12	1020	1017	753
03/04/14	76	66	57	51	46	40	73	31	11	1018	1014	813
03/03/14	73	63	54	53	47	42	88	34	9	1021	1017	780
03/02/14	68	61	52	56	49	42	100	42	9	1022	1017	863
03/01/14	72	64	55	62	56	50	100	48	15	1016	1011	626
TOTALS:	88	70	49	62	30	4	100	5	29	1027	1008	863

Sensor 6894 down from 3/20 15:11 – 3/20 21:41. Sensor 6896 down from 3/2 21:41 – 3/3 4:41.

NovaStar Statistical Report
G140: Fountain Hills Fire Station Statistics - March 2014

PointID	5952	5952	5952	5948	5948	5948	5951	5951
StatType	max	mean	min	max	mean	min	max	min
DataType	temp	temp	temp	dewpnt	dewpnt	dewpnt	rhumid	rhumid
Units	DegF	DegF	DegF	degF	degF	degF	rh%	rh%
03/31/14	81	67	48	31	19	2	42	5
03/30/14	80	67	55	39	28	19	43	11
03/29/14	87	69	52	34	28	21	47	9
03/28/14	77	64	48	36	31	26	59	15
03/27/14	67	61	54	39	36	32	58	28
03/26/14	77	68	57	37	32	27	42	17
03/25/14	86	72	57	36	26	18	34	8
03/24/14	86	70	54	35	28	22	45	9
03/23/14	82	68	52	33	28	23	45	11
03/22/14	81	65	50	33	26	20	43	9
03/21/14	81	65	49	30	23	15	41	8
03/20/14	81	66	51	30	20	10	38	6
03/19/14	81	64	48	27	16	6	35	6
03/18/14	79	67	54	30	12	-2	33	4
03/17/14	84	67	48	29	20	10	46	6
03/16/14	79	66	51	27	15	5	30	7
03/15/14	81	67	52	43	24	0	71	4
03/14/14	76	64	55	43	37	30	62	19
03/13/14	81	68	57	38	29	25	38	14
03/12/14	81	67	55	34	24	17	38	11
03/11/14	79	64	48	39	32	25	59	15
03/10/14	80	67	52	48	32	22	50	11
03/09/14				44	35	33	43	8
03/08/14	79	69	59	42	26	13	52	8
03/07/14	80	66	51	48	40	23	75	21
03/06/14	81	67	57	42	35	28	54	15
03/05/14	84	67	55	48	37	21	76	9
03/04/14	76	65	55	50	45	39	81	29
03/03/14	76	64	52	51	44	36	86	23
03/02/14	69	59	52	54	48	42	98	40
03/01/14	71	61	53	63	55	47	98	44
TOTALS:	87	66	48	63	30	-2	98	4

Sensor 5952 down from 3/8 21:23 – 3/10 4:23 and 3/27 10:12 – 3/27 18:57. Sensor 5948 down from 3/9 00:23 – 3/9 22:00. Sensor 5951 down from 3/9 7:38 – 3/9 15:23.

NovaStar Statistical Report
G141: G&F Woolsey Peak Weather Statistics - March 2014

PointID	5062	5062	5062	5064	5064	5064	5061	5061
StatType	max	mean	min	max	mean	min	max	min
DataType	temp	temp	temp	dewpnt	dewpnt	dewpnt	rhumid	rhumid
Units	DegF	DegF	DegF	degF	degF	degF	rh%	rh%
03/31/14	79	70	63	27	17	11	20	7
03/30/14	78	72	67	35	27	10	26	9
03/29/14	84	73	64	35	30	26	33	13
03/28/14	77	66	57	38	34	30	45	20
03/27/14	69	61	54	39	36	32	55	27
03/26/14	72	67	58	41	36	30	41	25
03/25/14	84	75	67	38	30	24	29	13
03/24/14	84	75	66	37	31	26	32	13
03/23/14	81	72	64	37	31	24	38	14
03/22/14	79	72	62	33	30	22	30	15
03/21/14	81	72	62	32	21	13	24	10
03/20/14	79	70	62	27	19	10	21	11
03/19/14	79	67	57	22	15	7	17	9
03/18/14	75	69	62	30	16	12	20	9
03/17/14	84	75	64	28	21	14	21	9
03/16/14	79	70	62	22	16	12	15	9
03/15/14	79	70	59	41	25	18	52	9
03/14/14	77	69	62	36	33	28	34	19
03/13/14	77	69	60	33	29	21	29	17
03/12/14	78	66	58	28	23	17	24	14
03/11/14	77	69	62	41	29	17	45	13
03/10/14	79	71	61	34	28	23	31	16
03/09/14	76	67	59	34	29	22	37	15
03/08/14	76	67	59	34	28	23	31	15
03/07/14	76	69	62	45	37	26	51	19
03/06/14	75	70	63	46	37	29	47	19
03/05/14	77	68	59	46	39	28	59	18
03/04/14	72	65	60	44	41	39	53	34
03/03/14	70	61	54	47	44	40	77	40
03/02/14	62	57	51	53	44	39	100	52
03/01/14	65	58	51	62	55	46	100	64
TOTALS:	84	68	51	62	30	7	100	7

Sensors 5061 and 5062 down from 3/18 19:26 – 3/19 2:11.

NovaStar Statistical Report
G142: Gateway Community College Station Statistics - March 2014

PointID	4507	4507	4507	4504	4504	4504	4506	4506
StatType	max	mean	min	max	mean	min	max	min
DataType	temp	temp	temp	dewpnt	dewpnt	dewpnt	rhumid	rhumid
Units	DegF	DegF	DegF	degF	degF	degF	rh%	rh%
03/31/14	85	70	55	31	23	12	34	7
03/30/14	82	71	62	33	29	21	32	12
03/29/14	91	72	56	36	32	23	48	9
03/28/14	81	68	55	35	33	28	48	15
03/27/14	76	66	56	40	37	32	55	24
03/26/14	78	70	61	39	35	30	39	18
03/25/14	91	75	62	35	31	26	36	9
03/24/14	91	74	58	36	31	26	41	9
03/23/14	88	72	57	38	30	23	38	9
03/22/14	86	70	57	35	29	26	35	11
03/21/14	87	70	57	34	27	21	38	9
03/20/14	85	69	54	34	25	17	35	7
03/19/14	84	68	52	27	19	13	33	7
03/18/14	82	71	61	30	16	6	30	5
03/17/14	87	71	55	29	23	16	34	7
03/16/14	82	71	56	26	17	9	22	7
03/15/14	86	71	55	44	29	7	68	6
03/14/14	81	70	62	42	37	30	46	16
03/13/14	84	72	61	35	31	28	35	14
03/12/14	86	70	55	34	28	18	39	12
03/11/14	82	69	56	36	31	17	47	11
03/10/14	84	69	57	36	31	25	43	12
03/09/14	85	70	58	36	29	22	38	10
03/08/14	84	69	54	43	32	23	69	11
03/07/14	81	68	55	43	39	31	59	21
03/06/14	82	68	57	44	38	33	55	18
03/05/14	87	69	54	48	41	28	79	12
03/04/14	76	66	57	49	45	38	73	26
03/03/14	77	64	52	49	45	39	87	27
03/02/14	72	60	52	52	47	40	95	35
03/01/14	72	63	54	57	54	47	94	45
TOTALS:	91	69	52	57	32	6	95	5

NovaStar Statistical Report
G143: Gila Bend Landfill Weather Statistics - March 2014

PointID StatType Data Type Units	6912 max temp DegF	6912 mean temp DegF	6912 min temp DegF	6908 max dewpnt degF	6908 mean dewpnt degF	6908 min dewpnt degF	6911 max rhumid rh%	6911 min rhumid rh%	6904 max pkwind mph	6913 max solrad wsqm
03/31/14	88	69	49	31	21	12	35	9	22	929
03/30/14	85	71	59	36	29	20	37	11	24	874
03/29/14	93	73	55	37	32	28	47	11	12	918
03/28/14	84	69	52	39	34	31	57	18	11	907
03/27/14	78	67	55	41	37	32	61	23	24	901
03/26/14	82	71	60	42	38	32	50	25	28	923
03/25/14	91	74	56	39	33	29	43	14	34	896
03/24/14	91	74	56	40	33	27	44	13	12	907
03/23/14	90	73	54	39	32	28	46	14	10	1000
03/22/14	86	71	54	34	30	27	41	14	15	890
03/21/14	88	70	50	29	25	21	36	11	13	901
03/20/14	91	69	49	31	23	16	32	10	14	890
03/19/14	86	66	45	22	18	14	33	9	12	896
03/18/14	84	70	58	33	19	13	29	7	15	896
03/17/14	92	72	51	30	24	19	36	8	25	890
03/16/14	87	73	57	23	20	15	25	8	13	885
03/15/14	89	72	50	45	30	13	64	7	24	885
03/14/14	86	73	61	37	33	30	41	17	26	841
03/13/14	87	70	52	36	32	28	52	14	12	824
03/12/14	86	67	48	33	28	23	48	14	10	846
03/11/14	85	69	54	43	34	22	62	12	13	841
03/10/14	88	70	55	38	33	30	52	15	11	852
03/09/14	84	71	58	35	31	25	43	14	22	846
03/08/14	84	69	51	37	31	22	63	13	19	835
03/07/14	84	69	54	46	41	30	82	22	13	813
03/06/14	84	69	57	48	43	39	73	25	11	681
03/05/14	85	68	53	50	44	30	89	15	12	819
03/04/14	79	66	57	55	49	41	96	32	12	703
03/03/14	79	65	55	55	49	39	96	29	10	808
03/02/14	74	64	53	57	50	43	100	38	12	835
03/01/14	80	68	59	59	54	47	99	37	28	967
TOTALS:	93	70	45	59	33	12	100	7	34	1000

Sensor 6913 down from 3/15 23:26 – 3/16 10:56.

NovaStar Statistical Report
G144: Gila Bend Mountains Weather Statistics - March 2014

PointID StatType DataType Units	5052 max temp DegF	5052 mean temp DegF	5052 min temp DegF	5048 max dewpnt degF	5048 mean dewpnt degF	5048 min dewpnt degF	5051 max rhumid rh%	5051 min rhumid rh%	5044 max pkwind mph	5054 max baropr mb	5054 min baropr mb	5053 max solrad wsqm
03/31/14	83	72	61	35	21	14	29	8	12	1017	1012	901
03/30/14	84	72	64	38	29	15	31	11	20	1014	1011	846
03/29/14	87	74	63	37	32	29	35	14	13	1020	1013	879
03/28/14	83	69	57	38	36	31	46	18	11	1021	1015	868
03/27/14	76	64	51	42	38	33	66	24	9	1016	1011	868
03/26/14	76	67	57	44	39	34	53	23	15	1012	1008	857
03/25/14	91	78	67	37	33	28	32	13	24	1015	1009	907
03/24/14	91	76	64	36	33	30	29	13	12	1018	1014	863
03/23/14	86	74	63	42	34	30	39	14	10	1020	1015	896
03/22/14	83	71	60	36	32	30	36	16	7	1017	1012	852
03/21/14	86	73	62	34	25	15	30	11	6	1016	1011	885
03/20/14	84	71	57	28	20	11	20	10	15	1017	1012	758
03/19/14	79	68	57	21	16	11	14	10	14	1018	1013	863
03/18/14	78	69	62	27	16	12	24	3	25	1014	1009	868
03/17/14	86	73	57	30	23	16	25	9	14	1021	1009	874
03/16/14	81	71	63	19	16	13	14	8	20	1028	1021	846
03/15/14	81	71	60	40	25	15	48	8	23	1024	1019	852
03/14/14	80	71	62	38	33	24	33	16	14	1021	1015	824
03/13/14	81	70	60	34	28	22	27	16	23	1018	1014	907
03/12/14	80	67	57	29	23	17	21	14	15	1021	1017	813
03/11/14	81	67	58	41	29	18	47	12	21	1020	1016	813
03/10/14	81	69	58	34	29	22	35	15	16	1022	1017	819
03/09/14	74	67	57	34	29	25	38	16	25	1026	1021	819
03/08/14	76	69	60	31	27	23	27	15	26	1022	1016	808
03/07/14	80	69	60	43	36	26	48	16	21	1018	1013	786
03/06/14	80	69	61	41	37	32	43	21	13	1020	1015	659
03/05/14	76	68	57	43	39	36	55	23	15	1022	1017	791
03/04/14	74	67	59	47	42	37	59	28	12	1018	1016	714
03/03/14	72	63	55	46	42	38	70	32	14	1022	1017	775
03/02/14	67	58	48	54	47	40	100	47	6	1023	1017	918
03/01/14	70	59	53	59	55	50	100	63	25	1016	1012	951
TOTALS:	91	69	48	59	31	11	100	3	26	1028	1008	951

NovaStar Statistical Report
G145: Horseshoe Lake Weather Statistics - March 2014

PointID	5892	5892	5892	5888	5888	5888	5891	5891	5884	5894	5894	5893
StatType	max	mean	min	max	mean	min	max	min	max	max	min	max
DataType	temp	temp	temp	dewpnt	dewpnt	dewpnt	rhumid	rhumid	pkwind	baropr	baropr	solrad
Units	DegF	DegF	DegF	degF	degF	degF	rh%	rh%	mph	mb	mb	wsqm
03/31/14	79	64	45	35	24	16	56	9	18	1005	1001	945
03/30/14	81	65	52	41	33	23	61	12	20	1003	1000	1022
03/29/14	85	68	49	40	31	26	59	12	14	1009	1002	978
03/28/14	77	63	48	40	33	30	66	19	14	1009	1003	929
03/27/14	72	62	52	39	37	33	60	25	20	1004	999	951
03/26/14	74	66	57	37	34	29	43	20	25	1000	996	912
03/25/14	86	70	52	46	31	22	60	11	18	1003	998	984
03/24/14	88	69	50	41	32	25	67	10	10	1007	1003	918
03/23/14	83	66	48	45	33	28	64	13	9	1007	1004	934
03/22/14	80	63	46	42	30	25	65	14	17	1005	1001	890
03/21/14	81	63	45	40	28	22	65	11	15	1004	1001	901
03/20/14	81	64	43	34	25	21	50	10	15	1007	1001	923
03/19/14	80	63	47	33	21	15	43	10	12	1007	1002	896
03/18/14	77	64	55	40	21	9	56	7	21	1001	995	923
03/17/14	80	63	47	43	29	22	65	11	21	1007	994	912
03/16/14	81	67	53	38	22	16	53	11	16	1013	1007	879
03/15/14	79	64	47	47	34	17	89	9	21	1009	1004	890
03/14/14	75	63	53	50	41	35	76	28	15	1006	1000	907
03/13/14	78	65	50	45	35	28	72	19	15	1004	999	1055
03/12/14	79	64	46	42	29	21	52	14	13	1006	1003	841
03/11/14	77	62	47	43	35	22	75	18	16	1005	1002	852
03/10/14	80	62	47	43	34	29	73	16	13	1008	1003	874
03/09/14	82	65	51	41	32	26	62	13	16	1012	1006	852
03/08/14	74	66	60	42	34	25	47	16	21	1009	1001	830
03/07/14	77	63	48	47	41	36	85	28	18	1002	1000	808
03/06/14	78	62	48	45	38	33	75	19	8	1006	1001	571
03/05/14	79	62	46	49	39	26	93	14	15	1007	1003	819
03/04/14	75	61	51	49	46	42	88	30	12	1004	1001	632
03/03/14	74	61	48	48	44	40	93	30	6	1007	1003	808
03/02/14	63	55	48	51	47	38	98	43	6	1008	1002	874
03/01/14	67	58	50	58	52	44	96	53	19	1002	997	571
TOTALS:	88	64	43	58	34	9	98	7	25	1013	994	1055

Sensors 5884 and 5894 down from 3/24 21:19 – 3/25 7:04.

NovaStar Statistical Report
G146: Horsethief Basin Weather Statistics - March 2014

PointID	5702	5702	5702	5698	5698	5698	5701	5701	5694	5704	5704	5703
StatType	max	mean	min	max	mean	min	max	min	max	max	min	max
DataType	temp	temp	temp	dewpnt	dewpnt	dewpnt	rhumid	rhumid	pkwind	baropr	baropr	solrad
Units	DegF	DegF	DegF	degF	degF	degF	rh%	rh%	mph	mb	mb	wsqm
03/31/14	53	47	41	17	9	2	29	12	31	1015	1012	967
03/30/14	55	49	43	24	18	11	38	21	34	1016	1012	951
03/29/14	63	53	43	25	20	16	34	20	15	1020	1016	973
03/28/14	60	46	36	26	22	18	56	27	12	1020	1016	967
03/27/14	48	40	33	31	27	21	78	47	19	1016	1011	1104
03/26/14	49	44	37	30	26	22	77	37	31	1012	1008	1038
03/25/14	66	55	46	24	17	5	36	12	18	1017	1011	973
03/24/14	71	56	46	20	16	11	34	10	11	1019	1015	967
03/23/14	62	52	45	28	21	15	36	21	14	1019	1016	989
03/22/14	57	49	44	23	18	12	34	23	20	1018	1014	945
03/21/14	57	50	45	16	10	3	24	14	16	1015	1013	945
03/20/14	59	50	45	13	8	3	20	12	16	1019	1014	956
03/19/14	62	48	37	14	3	-7	18	9	11	1019	1015	956
03/18/14	57	46	37	13	4	-6	21	11	19	1015	1010	956
03/17/14	57	52	46	17	12	9	21	14	29	1020	1009	929
03/16/14	68	51	39	15	7	-2	17	11	12	1023	1019	934
03/15/14	59	50	43	24	10	-1	43	9	30	1021	1017	929
03/14/14	55	44	38	38	30	23	87	40	13	1018	1014	1077
03/13/14	58	48	42	28	22	19	53	24	14	1016	1012	1000
03/12/14	60	46	35	21	15	6	37	21	14	1018	1015	918
03/11/14	60	49	40	26	16	9	32	15	16	1016	1013	956
03/10/14	57	50	44	25	19	14	36	23	17	1020	1015	1016
03/09/14	61	48	35	23	18	11	57	15	13	1022	1018	918
03/08/14	58	45	36	26	20	14	56	18	12	1021	1015	901
03/07/14	58	49	42	34	26	16	56	26	17	1015	1012	940
03/06/14	60	51	47	28	20	11	45	18	17	1019	1014	451
03/05/14	64	49	37	34	23	14	84	18	2	1019	1016	868
03/04/14	53	46	42	39	33	28	71	52	16	1016	1012	1027
03/03/14	57	44	34	39	34	29	100	39	9	1018	1014	874
03/02/14	40	35	31	40	35	31	100	82	14	1019	1013	291
03/01/14	44	38	32	44	38	32	100	100	41	1013	1009	275
TOTALS:	71	48	31	44	19	-7	100	9	41	1023	1008	1104

NovaStar Statistical Report
G147: Humboldt Mountain Weather Statistics - March 2014

PointID	4942	4942	4942	4939	4939	4939	4941	4941
StatType	max	mean	min	max	mean	min	max	min
DataType	temp	temp	temp	dewpnt	dewpnt	dewpnt	rhumid	rhumid
Units	DegF	DegF	DegF	degF	degF	degF	rh%	rh%
03/31/14	63	54	47	20	14	6	29	10
03/30/14	66	57	49	29	23	16	30	15
03/29/14	72	60	50	27	24	20	38	14
03/28/14	68	53	43	30	27	24	54	23
03/27/14	58	47	40	34	31	23	78	35
03/26/14	57	52	45	32	28	24	56	31
03/25/14	71	62	56	27	20	10	31	12
03/24/14	75	63	53	25	22	18	31	12
03/23/14	71	60	51	29	24	22	31	18
03/22/14	67	57	48	25	21	16	35	17
03/21/14	67	57	53	20	15	8	23	14
03/20/14	69	58	52	20	15	5	23	11
03/19/14	69	55	46	17	10	1	17	10
03/18/14	65	54	43	22	8	0	26	9
03/17/14	66	58	51	21	14	9	24	13
03/16/14	73	56	44	21	11	4	18	10
03/15/14	68	56	46	32	18	4	57	9
03/14/14	61	52	48	42	32	28	71	35
03/13/14	66	55	48	30	24	21	44	23
03/12/14	63	53	44	25	18	9	28	19
03/11/14	66	55	48	31	22	11	33	17
03/10/14	69	57	50	27	23	20	32	19
03/09/14	69	55	44	23	22	17	41	13
03/08/14	61	53	45	28	22	16	44	17
03/07/14	66	56	50	37	32	24	57	31
03/06/14	65	59	54	31	24	17	36	20
03/05/14	67	55	47	37	26	11	69	7
03/04/14	63	53	48	40	36	33	70	38
03/03/14	62	50	41	39	36	32	88	35
03/02/14	49	42	38	41	39	33	99	66
03/01/14	51	45	37	49	44	36	99	80
TOTALS:	75	55	37	49	23	0	99	7

NovaStar Statistical Report
G148: Lake Pleasant Weather Statistics - March 2014

PointID	5652	5652	5652	5655	5655	5655	5651	5651	5646	5649	5649
StatType	max	mean	min	max	mean	min	max	min	max	max	min
DataType	temp	temp	temp	dewpnt	dewpnt	dewpnt	rhumid	rhumid	pkwind	baropr	baropr
Units	DegF	DegF	DegF	degF	degF	degF	rh%	rh%	mph	mb	mb
03/31/14	80	68	57	36	21	7	41	6	22	1015	1010
03/30/14	81	69	60	47	32	18	54	9	23	1013	1010
03/29/14	86	71	59	42	32	23	51	11	14	1018	1012
03/28/14	78	66	54	47	33	27	59	14	12	1018	1014
03/27/14	72	63	52	39	36	32	61	24	18	1014	1010
03/26/14	75	68	59	46	34	27	63	18	25	1010	1006
03/25/14	87	74	62	46	29	20	53	10	17	1013	1007
03/24/14	87	73	62	49	31	24	58	10	16	1016	1012
03/23/14	84	71	59	43	32	26	51	12	13	1017	1013
03/22/14	81	67	55	45	31	25	55	12	11	1014	1011
03/21/14	81	68	55	43	26	18	50	9	14	1013	1010
03/20/14	80	67	56	44	25	15	53	8	15	1016	1011
03/19/14	80	68	58	41	21	11	51	7	22	1017	1012
03/18/14	79	68	60	43	19	6	48	5	29	1012	1005
03/17/14	84	69	55	37	24	15	43	7	18	1017	1004
03/16/14	84	71	59	35	18	8	34	5	20	1023	1017
03/15/14	83	69	55	47	30	7	72	5	26	1019	1014
03/14/14	78	68	60	48	40	34	64	21	14	1016	1011
03/13/14	79	69	59	45	33	28	58	16	16	1014	1009
03/12/14	80	69	61	40	27	19	41	12	19	1016	1013
03/11/14	79	66	55	46	32	14	67	8	16	1015	1011
03/10/14	81	67	55	47	32	26	62	12	12	1018	1013
03/09/14	81	69	61	43	29	25	51	12	21	1022	1016
03/08/14	75	69	62	38	31	22	36	13	22	1020	1012
03/07/14	80	67	56	46	39	25	66	16	17	1012	1009
03/06/14	79	67	59	49	37	32	69	20	13	1016	1011
03/05/14	81	68	59	50	37	21	73	10	20	1017	1014
03/04/14	75	65	58	53	46	40	79	30	12	1014	1011
03/03/14	74	63	54	53	46	40	86	30	14	1017	1013
03/02/14	67	58	52	57	50	43	100	46	11	1019	1012
03/01/14	68	59	52	60	55	48	100	57	21	1012	1009
TOTALS:	87	68	52	60	33	6	100	5	29	1023	1004

NovaStar Statistical Report
G149: Lake Pleasant North Weather Statistics - March 2014

PointID	5662	5662	5662	5658	5658	5658	5661	5661	5654	5664	5664	5663
StatType	max	mean	min	max	mean	min	max	min	max	max	min	max
DataType	temp	temp	temp	dewpnt	dewpnt	dewpnt	rhumid	rhumid	pkwind	baropr	baropr	solrad
Units	DegF	DegF	DegF	degF	degF	degF	rh%	rh%	mph	mb	mb	wsqm
03/31/14	74	65	54	41	27	14	48	11	24	1013	1007	863
03/30/14	76	65	57	41	34	24	48	16	25	1009	1007	676
03/29/14	81	69	57	44	33	20	63	13	12	1014	1009	835
03/28/14	75	63	51	45	35	29	63	18	13	1016	1010	852
03/27/14	68	61	52	45	38	33	60	30	17	1011	1006	940
03/26/14	69	64	55	46	39	34	65	31	30	1008	1004	835
03/25/14	85	72	62	48	30	23	48	12	21	1010	1005	857
03/24/14	81	69	58	43	32	25	49	14	18	1015	1010	841
03/23/14	82	68	57	44	34	28	60	13	10	1015	1011	874
03/22/14	78	65	51	46	31	26	54	15	12	1013	1007	841
03/21/14	78	65	53	39	28	21	48	12	13	1012	1007	841
03/20/14	78	65	53	40	27	20	49	12	10	1014	1008	797
03/19/14	78	64	54	39	22	12	47	10	25	1015	1007	841
03/18/14	76	64	55	41	22	12	47	8	34	1008	1001	841
03/17/14	80	65	50	42	30	22	50	12	20	1013	1001	824
03/16/14	78	67	55	38	25	12	41	9	23	1020	1014	830
03/15/14	82	67	53	45	29	14	69	8	24	1017	1011	830
03/14/14	76	65	57	48	40	33	66	22	18	1013	1007	868
03/13/14	76	66	55	44	34	27	61	18	11	1012	1006	890
03/12/14	78	66	58	45	28	18	50	14	21	1014	1010	791
03/11/14	76	63	50	45	33	17	69	13	17	1013	1008	808
03/10/14	77	64	52	43	32	27	60	17	13	1016	1009	835
03/09/14	76	65	57	47	33	26	61	15	20	1020	1014	797
03/08/14	73	66	61	35	30	26	35	16	24	1016	1008	780
03/07/14	76	64	52	45	40	29	66	27	22	1010	1006	742
03/06/14	77	65	55	45	37	32	71	21	9	1013	1008	456
03/05/14	81	65	56	46	37	24	70	13	25	1014	1010	753
03/04/14	72	62	55	49	45	40	79	32	15	1013	1008	775
03/03/14	72	61	52	51	46	40	83	34	13	1015	1010	753
03/02/14	62	56	50	53	49	42	100	57	10	1016	1009	747
03/01/14	64	57	49	57	53	44	100	63	30	1008	1005	802
TOTALS:	85	65	49	57	34	12	100	8	34	1020	1001	940

Sensors 5658, 5661, and 5662 down from 3/29 15:00 – 3/29 22:00. Sensor 5663 down from 3/7 16:59 – 3/8 00:59.

NovaStar Statistical Report
G150: Magma FRS Weather Statistics - March 2014

PointID StatType Data Type Units	6717 max temp DegF	6717 mean temp DegF	6717 min temp DegF	6714 max dewpnt degF	6714 mean dewpnt degF	6714 min dewpnt degF	6716 max rhumid rh%	6716 min rhumid rh%	6709 max pkwind mph
03/31/14	84	67	51	31	20	12	32	7	15
03/30/14	83	68	55	34	25	19	38	13	9
03/29/14	88	68	48	40	26	15	51	8	8
03/28/14	78	64	49	38	29	25	49	16	7
03/27/14	75	62	49	37	34	28	62	25	12
03/26/14	80	69	58	38	32	28	44	19	22
03/25/14	87	71	54	32	26	21	42	10	27
03/24/14	87	70	55	29	25	17	36	8	19
03/23/14	85	69	52	39	26	18	37	9	9
03/22/14	82	67	52	36	24	17	37	11	8
03/21/14	85	68	52	35	23	19	35	9	10
03/20/14	85	67	46	38	21	15	40	8	6
03/19/14	83	65	47	34	17	7	30	7	7
03/18/14	80	66	52	30	21	10	33	9	5
03/17/14	85	68	49	30	19	13	33	7	11
03/16/14	79	68	55	29	15	4	30	8	14
03/15/14	80	67	49	43	28	2	70	6	21
03/14/14	77	65	57	39	33	28	48	22	15
03/13/14	83	71	62	42	28	20	47	15	20
03/12/14	84	67	50	35	29	22	61	13	21
03/11/14	80	65	51	43	34	29	54	20	6
03/10/14	81	66	49	39	28	23	48	14	8
03/09/14	79	67	57	34	27	18	48	11	25
03/08/14	78	67	52	43	30	17	74	11	16
03/07/14	79	66	52	47	40	35	70	26	11
03/06/14	81	65	51	48	38	28	75	17	9
03/05/14	82	64	50	48	42	30	93	17	6
03/04/14	74	63	54	50	46	41	90	36	6
03/03/14	74	62	55	50	47	40	91	34	6
03/02/14	_____	_____	_____	_____	_____	_____	_____	_____	8
03/01/14	_____	_____	_____	_____	_____	_____	_____	_____	24
TOTALS:	88	67	46	50	29	2	93	6	27

Sensors 6717, 6714, and 6716 down from 3/1 00:00 – 3/3 8:18.

NovaStar Statistical Report
G151: McMicken Dam Weather Statistics - March 2014

PointID	5437	5437	5437	5429	5429	5429	5436	5436	5433	5439	5439	5427
StatType	max	mean	min	max	mean	min	max	min	max	max	min	max
DataType	temp	temp	temp	dewpnt	dewpnt	dewpnt	rhumid	rhumid	pkwind	baropr	baropr	solrad
Units	DegF	DegF	DegF	degF	degF	degF	rh%	rh%	mph	mb	mb	wsqm
03/31/14	83	69	49	25	15	3	31	5	22	1016	1011	901
03/30/14	84	68	55	34	25	17	30	8	28	1014	1011	857
03/29/14	88	70	50	33	28	23	38	10	11	1019	1013	896
03/28/14	81	66	49	34	30	26	43	13	15	1019	1015	879
03/27/14	74	65	51	40	37	31	62	24	18	1015	1011	940
03/26/14	78	71	63	38	35	27	38	15	28	1011	1008	874
03/25/14	89	73	55	33	27	23	30	9	25	1014	1008	879
03/24/14	89	72	53	33	26	22	34	8	14	1018	1013	879
03/23/14	86	70	50	31	28	26	41	11	13	1018	1014	934
03/22/14	84	68	51	30	27	21	40	12	12	1016	1012	868
03/21/14	86	67	47	26	21	17	30	9	16	1014	1011	879
03/20/14	83	66	46	23	19	13	30	7	14	1017	1012	852
03/19/14	83	66	44	19	12	6	24	6	14	1018	1013	874
03/18/14	80	69	57	26	12	1	23	5	22	1013	1006	896
03/17/14	87	70	50	29	20	11	32	5	22	1018	1005	857
03/16/14	85	74	58	21	11	4	15	4	26	1024	1018	868
03/15/14	86	70	49	41	24	0	68	4	30	1020	1016	863
03/14/14	81	71	59	41	35	31	50	18	16	1017	1012	984
03/13/14	84	70	55	38	31	27	45	13	18	1015	1010	940
03/12/14	83	67	47	34	24	17	42	11	15	1017	1014	830
03/11/14	83	69	50	38	25	13	55	7	23	1016	1012	835
03/10/14	82	68	49	36	31	25	54	12	12	1019	1014	835
03/09/14	81	70	60	33	28	22	35	11	16	1023	1017	841
03/08/14	81	70	55	32	27	18	41	9	27	1021	1013	830
03/07/14	82	67	51	47	39	26	79	16	19	1013	1010	797
03/06/14	84	67	54	45	40	31	68	15	6	1017	1013	527
03/05/14	86	68	52	50	38	16	91	7	13	1018	1015	786
03/04/14	78	66	55	56	48	39	99	25	14	1015	1012	813
03/03/14	77	64	52	57	47	39	99	28	10	1018	1014	786
03/02/14	70	60	54	58	52	40	99	39	12	1020	1014	852
03/01/14	72	62	54	63	57	52	99	53	27	1014	1009	780
TOTALS:	89	68	44	63	30	0	99	4	30	1024	1005	984

Sensors 5429, 5436, 5439, 5427, and 5437 down from 3/10 19:33 – 3/11 3:18.

NovaStar Statistical Report
G152: Mobile Weather Statistics - March 2014

PointID	6972	6972	6972	6969	6969	6969	6971	6971	6964	6973	6973
StatType	max	mean	min	max	mean	min	max	min	max	max	min
DataType	temp	temp	temp	dewpnt	dewpnt	dewpnt	rhumid	rhumid	pkwind	baropr	baropr
Units	DegF	DegF	DegF	degF	degF	degF	rh%	rh%	mph	mb	mb
03/31/14	84	68	49	27	18	7	30	6	24	1017	1013
03/30/14	81	69	57	32	26	18	32	9	23	1015	1013
03/29/14	87	69	49	34	28	22	44	9	10	1022	1015
03/28/14	79	67	54	37	32	28	50	17	14	1022	1017
03/27/14	73	64	54	40	36	30	56	22	21	1017	1013
03/26/14	79	69	58	41	35	29	42	18	24	1013	1009
03/25/14	88	71	53	36	30	27	36	11	19	1015	1010
03/24/14	87	72	53	35	27	23	40	9	21	1020	1015
03/23/14	85	69	51	35	29	24	42	11	11	1021	1016
03/22/14	82	69	51	32	28	23	38	12	12	1017	1014
03/21/14	84	68	50	27	23	20	33	8	13	1016	1012
03/20/14	84	67	49	27	21	15	29	8	12	1019	1014
03/19/14	81	63	43	21	16	12	30	7	11	1020	1015
03/18/14	78	70	58	24	15	6	25	6	12	1015	1006
03/17/14	88	70	47	29	20	11	44	6	21	1020	1006
03/16/14	82	69	52	23	16	10	27	6	10	1028	1020
03/15/14	84	68	47	43	27	6	61	5	25	1023	1018
03/14/14	79	69	59	39	32	28	44	16	11	1019	1013
03/13/14	80	68	53	39	31	29	46	15	10	1016	1011
03/12/14	83	65	46	33	28	21	52	13	10	1019	1015
03/11/14	80	67	49	42	34	22	62	16	12	1018	1015
03/10/14	82	65	49	36	32	29	53	14	9	1022	1016
03/09/14	78	67	57	37	30	24	44	12	28	1026	1020
03/08/14	79	68	51	41	30	23	59	12	15	1023	1014
03/07/14	80	66	52	45	40	31	72	24	15	1015	1012
03/06/14	78	64	52	53	43	36	92	22	9	1019	1014
03/05/14	81	65	50	51	44	31	87	16	11	1021	1016
03/04/14	75	63	54	52	47	40	88	30	11	1017	1014
03/03/14	73	62	50	55	48	41	97	32	7	1020	1016
03/02/14	67	60	52	55	50	44	93	46	7	1022	1016
03/01/14	77	67	56	57	52	44	92	33	23	1016	1010
TOTALS:	88	67	43	57	31	6	97	5	28	1028	1006

NovaStar Statistical Report
G153: Mt. Union Weather Statistics - March 2014

PointID	5382	5382	5382	5378	5378	5378	5381	5381
StatType	max	mean	min	max	mean	min	max	min
DataType	temp	temp	temp	dewpnt	dewpnt	dewpnt	rhumid	rhumid
Units	DegF	DegF	DegF	degF	degF	degF	rh%	rh%
03/31/14	57	44	36	14	7	0	35	11
03/30/14	57	45	37	24	16	9	40	18
03/29/14	65	50	40	20	16	12	38	13
03/28/14	60	43	31	24	20	15	69	20
03/27/14	50	37	30	31	25	21	97	33
03/26/14	50	42	33	30	25	20	89	37
03/25/14	66	53	43	22	14	2	43	13
03/24/14	63	50	43	17	13	7	33	11
03/23/14	63	49	42	22	18	13	44	16
03/22/14	60	46	38	23	17	11	40	21
03/21/14	60	47	38	12	7	1	27	11
03/20/14	61	46	38	11	5	-2	22	9
03/19/14	61	44	32	6	-2	-14	22	7
03/18/14	59	41	28	7	-3	-25	28	3
03/17/14	61	50	45	14	10	6	22	13
03/16/14	62	47	35	11	4	-8	18	9
03/15/14	52	44	38	20	8	-1	45	10
03/14/14	53	42	35	32	29	18	88	39
03/13/14	57	45	38	28	23	19	65	26
03/12/14	58	44	36	21	14	5	44	19
03/11/14	58	45	36	15	11	6	36	11
03/10/14	63	48	40	21	13	-6	33	8
03/09/14	55	44	35	21	12	0	55	9
03/08/14	50	40	32	21	17	10	60	21
03/07/14	55	45	36	30	24	12	65	23
03/06/14	57	49	43	23	17	11	45	16
03/05/14	62	47	38	29	18	7	68	14
03/04/14	55	44	38	35	30	26	75	39
03/03/14	56	40	31	38	33	24	99	47
03/02/14	48	34	28	38	33	28	99	66
03/01/14	43	36	30	42	35	30	99	99
TOTALS:	66	45	28	42	16	-25	99	3

NovaStar Statistical Report
G154: Osborn @ 64th St. Weather Statistics - March 2014

PointID	4617	4617	4617	4614	4614	4614	4616	4616	4609
StatType	max	mean	min	max	mean	min	max	min	max
DataType	temp	temp	temp	dewpnt	dewpnt	dewpnt	rhumid	rhumid	pkwind
Units	DegF	DegF	DegF	degF	degF	degF	rh%	rh%	mph
03/31/14	86	68	49	32	19	5	47	4	11
03/30/14	84	69	57	35	27	17	40	9	12
03/29/14	89	70	51	41	30	13	57	5	3
03/28/14	82	66	49	38	32	24	63	11	9
03/27/14	75	65	51	41	35	30	66	21	11
03/26/14	79	69	56	37	32	26	47	14	16
03/25/14	90	73	54	40	29	13	57	5	12
03/24/14	90	71	54	39	29	16	53	6	6
03/23/14	87	69	52	37	28	9	47	5	7
03/22/14	84	68	53	35	27	17	47	7	4
03/21/14	85	67	49	37	25	10	61	5	8
03/20/14	85	67	48	35	22	2	47	4	9
03/19/14	84	65	46	27	16	-4	45	3	10
03/18/14	82	69	56	29	9	-15	30	2	12
03/17/14	88	68	48	30	19	-1	46	3	16
03/16/14	84	69	53	31	12	-4	36	3	11
03/15/14	86	71	51	44	21	-13	76	2	23
03/14/14	82	70	60	44	35	28	54	13	13
03/13/14	83	70	53	39	30	24	48	11	9
03/12/14	85	67	49	37	27	16	63	8	11
03/11/14	83	67	50	38	30	15	61	10	16
03/10/14	84	67	49	38	30	19	59	9	7
03/09/14	83	67	58	48	31	7	57	7	0
03/08/14	82	68	51	45	29	15	79	7	20
03/07/14	82	66	50	45	39	30	77	19	4
03/06/14	82	66	53	44	38	28	69	14	3
03/05/14	85	67	51	51	40	18	96	8	6
03/04/14	78	65	55	49	45	37	80	23	7
03/03/14	77	63	50	51	45	37	96	25	2
03/02/14	71	60	53	54	47	38	96	34	1
03/01/14	72	63	54	60	54	46	96	41	13
TOTALS:	90	67	46	60	30	-15	96	2	23

Sensors 4614, 4616, 4609, and 4617 down from 3/9 1:08 – 3/9 14:38.

NovaStar Statistical Report
G155: Phoenix Dam 2B Weather Statistics - March 2014

PointID	4797	4797	4797	4794	4794	4794	4796	4796	4784	4798	4798	4793
StatType	max	mean	min	max	mean	min	max	min	max	max	min	max
DataType	temp	temp	temp	dewpnt	dewpnt	dewpnt	rhumid	rhumid	pkwind	baropr	baropr	solrad
Units	DegF	DegF	DegF	degF	degF	degF	rh%	rh%	mph	mb	mb	wsqm
03/31/14	81	67	47	30	20	7	48	7	19	1019	1014	841
03/30/14	80	68	55	35	28	20	40	11	23	1018	1014	1005
03/29/14	86	68	48	36	31	25	56	11	9	1023	1016	852
03/28/14	77	64	48	36	31	28	61	15	13	1023	1018	835
03/27/14	72	64	50	38	35	30	60	26	17	1019	1015	885
03/26/14	74	67	59	38	33	28	40	20	25	1015	1011	758
03/25/14	86	72	54	37	30	25	48	10	17	1017	1011	863
03/24/14	86	70	51	36	29	24	50	10	12	1021	1016	824
03/23/14	84	68	50	35	30	25	55	12	14	1022	1018	907
03/22/14	81	68	55	32	27	22	36	12	11	1019	1016	934
03/21/14	81	66	46	33	25	19	53	9	12	1018	1015	830
03/20/14	82	65	45	30	24	17	50	9	10	1021	1015	775
03/19/14	81	64	44	26	19	12	44	7	11	1021	1017	824
03/18/14	79	68	54	28	14	4	34	5	18	1017	1009	846
03/17/14	84	70	52	30	21	15	33	7	22	1022	1008	813
03/16/14	79	68	50	25	16	8	29	7	13	1028	1022	813
03/15/14	82	68	48	43	25	7	78	6	24	1023	1019	813
03/14/14	78	68	56	42	36	30	58	18	16	1021	1015	830
03/13/14	79	68	53	36	30	26	51	15	15	1019	1014	835
03/12/14	79	65	48	35	27	20	52	12	12	1021	1017	786
03/11/14	80	66	52	36	30	17	55	12	12	1020	1016	775
03/10/14	80	65	48	36	30	25	62	13	11	1023	1017	786
03/09/14	78	66	56	34	27	21	44	11	15	1027	1020	791
03/08/14	78	66	49	41	28	19	66	11	19	1024	1016	780
03/07/14	78	66	50	43	38	28	76	21	12	1018	1014	736
03/06/14	78	64	50	43	37	30	74	19	11	1021	1016	819
03/05/14	82	65	49	48	39	24	95	12	8	1022	1019	758
03/04/14	76	63	55	51	45	40	88	30	10	1019	1016	764
03/03/14	74	61	48	52	45	38	100	29	9	1022	1017	731
03/02/14	66	57	50	54	48	41	100	43	8	1024	1018	742
03/01/14	69	60	51	62	55	47	100	46	22	1018	1013	698
TOTALS:	86	66	44	62	31	4	100	5	25	1028	1008	1005

NovaStar Statistical Report
G156: Pima @ Jomax Weather Statistics - March 2014

PointID	4672	4672	4672	4669	4669	4669	4671	4671	4664	4674	4674	4673
StatType	max	mean	min	max	mean	min	max	min	max	max	min	max
DataType	temp	temp	temp	dewpnt	dewpnt	dewpnt	rhumid	rhumid	pkwind	baropr	baropr	solrad
Units	DegF	DegF	DegF	degF	degF	degF	rh%	rh%	mph	mb	mb	wsqm
03/31/14	80	66	51	25	18	8	33	7	14	1011	1007	846
03/30/14	79	67	53	31	26	18	32	9	14	1009	1006	868
03/29/14	84	69	55	32	28	19	39	8	10	1014	1009	841
03/28/14	76	63	48	33	30	26	57	15	9	1014	1010	830
03/27/14	72	60	48	38	36	31	67	26	12	1010	1007	890
03/26/14	74	66	58	37	32	27	45	20	17	1006	1003	830
03/25/14	85	73	61	31	25	14	28	9	14	1009	1004	835
03/24/14	86	72	55	31	26	22	38	9	9	1013	1009	819
03/23/14	81	69	56	33	28	24	34	11	9	1013	1010	835
03/22/14	79	66	53	31	26	21	39	11	19	1011	1008	819
03/21/14	81	66	54	28	22	16	30	8	9	1010	1007	819
03/20/14	80	67	56	27	19	14	30	7	10	1012	1008	824
03/19/14	79	64	46	23	13	5	28	5	16	1013	1008	813
03/18/14	76	64	52	27	10	-3	31	4	20	1008	1002	824
03/17/14	82	68	54	23	18	12	25	7	13	1013	1001	808
03/16/14	79	66	50	25	13	2	26	6	16	1019	1014	797
03/15/14	80	68	53	41	20	-3	63	4	23	1015	1011	802
03/14/14	76	65	56	40	36	30	48	20	15	1012	1007	885
03/13/14	78	68	61	38	28	24	38	15	13	1010	1006	907
03/12/14	79	68	54	35	22	15	32	11	13	1012	1009	775
03/11/14	77	65	52	37	30	20	50	15	10	1011	1008	769
03/10/14	79	66	56	35	28	24	43	13	9	1014	1010	780
03/09/14	78	64	55	34	27	21	37	11	11	1018	1013	775
03/08/14	75	67	58	40	25	16	47	10	18	1016	1008	775
03/07/14	77	65	54	42	37	31	55	22	11	1009	1006	742
03/06/14	78	67	55	43	32	27	52	17	7	1012	1008	544
03/05/14	79	66	54	44	32	19	69	11	8	1013	1010	681
03/04/14	74	62	55	48	44	39	73	31	8	1010	1007	753
03/03/14	73	61	50	46	42	37	82	29	7	1013	1009	742
03/02/14	64	55	49	55	48	43	100	51	8	1015	1009	819
03/01/14	67	57	50	59	54	48	100	53	20	1009	1004	489
TOTALS:	86	66	46	59	28	-3	100	4	23	1019	1001	907

NovaStar Statistical Report
G157: Rackensack Canyon Statistics - March 2014

PointID	5942	5942	5942	5939	5939	5939	5941	5941	5934	5938	5938
StatType	max	mean	min	max	mean	min	max	min	max	max	min
DataType	temp	temp	temp	dewpnt	dewpnt	dewpnt	rhumid	rhumid	pkwind	baropr	baropr
Units	DegF	DegF	DegF	degF	degF	degF	rh%	rh%	mph	mb	mb
03/31/14	68	62	56	24	17	8	24	10	25	1017	1013
03/30/14	68	64	58	31	26	19	28	15	30	1016	1013
03/29/14	74	66	58	30	27	24	32	15	13	1021	1016
03/28/14	67	59	50	34	31	27	50	25	16	1020	1015
03/27/14	59	54	47	40	36	31	71	37	17	1016	1011
03/26/14	63	59	53	36	32	30	53	30	30	1011	1007
03/25/14	69	68	64	30	22	15	26	12	17	1017	1011
03/24/14	77	69	62	30	25	21	26	12	14	1020	1017
03/23/14	72	66	61	32	27	25	26	18	15	1020	1017
03/22/14	70	63	55	27	25	20	34	17	14	1018	1014
03/21/14	68	63	58	23	19	13	20	13	16	1016	1013
03/20/14	70	64	58	23	18	14	18	12	14	1019	1014
03/19/14	70	62	54	18	13	5	16	9	9	1019	1014
03/18/14	68	60	52	25	11	4	25	9	20	1014	1007
03/17/14	70	64	57	23	17	13	20	12	24	1020	1007
03/16/14	71	62	53	20	13	8	16	11	39	1025	1021
03/15/14	69	62	54	36	21	8	51	9	29	1021	1017
03/14/14	66	58	55	47	36	31	69	32	15	1018	1013
03/13/14	68	61	54	33	28	25	37	22	17	1017	1012
03/12/14	69	61	52	28	23	16	28	17	11	1019	1016
03/11/14	67	62	58	35	26	15	32	14	20	1017	1014
03/10/14	68	62	56	29	26	24	31	20	15	1021	1016
03/09/14	71	60	51	27	25	22	39	16	25	1024	1019
03/08/14	64	59	53	35	26	20	42	18	27	1022	1014
03/07/14	68	62	57	40	37	31	49	32	16	1015	1012
03/06/14	70	65	61	34	29	20	35	16	10	1019	1014
03/05/14	70	62	53	41	29	10	60	9	11	1020	1016
03/04/14	63	59	56	44	41	38	64	46	12	1016	1013
03/03/14	65	56	49	42	40	35	78	37	13	1019	1016
03/02/14	54	49	45	48	44	40	95	67	35	1020	1013
03/01/14	58	52	45	53	48	42	96	72	38	1013	1009
TOTALS:	77	61	45	53	27	4	96	9	39	1025	1007

Sensors 5939, 5941, and 5942 down from 3/25 8:09 – 3/25 18:39.

NovaStar Statistical Report
G158: Saguaro Lake Weather Statistics - March 2014

PointID StatType Data Type Units	6782 max temp DegF	6782 mean temp DegF	6782 min temp DegF	6778 max dewpnt degF	6778 mean dewpnt degF	6778 min dewpnt degF	6781 max rhumid rh%	6781 min rhumid rh%	6774 max pkwind mph	6784 max baropr mb	6784 min baropr mb	6783 max solrad wsqm
03/31/14	82	66	48	43	28	17	56	9	13	1017	1011	857
03/30/14	82	67	55	45	35	25	56	14	11	1015	1011	780
03/29/14	86	69	50	48	35	28	69	12	6	1021	1013	846
03/28/14	79	65	49	44	35	30	70	16	17	1020	1017	841
03/27/14	74	65	53	44	39	36	62	27	11	1017	1013	819
03/26/14	80	69	57	42	35	31	52	18	18	1012	1008	962
03/25/14	89	71	52	44	35	26	59	11	14	1016	1008	857
03/24/14	88	70	52	48	35	25	63	10	8	1018	1014	841
03/23/14	84	68	52	49	35	28	59	13	8	1019	1014	846
03/22/14	81	66	50	44	33	26	57	12	7	1017	1013	890
03/21/14	83	66	48	46	31	21	68	10	8	1015	1012	846
03/20/14	84	66	50	43	31	23	57	11	7	1019	1013	934
03/19/14	82	64	45	36	25	13	59	7	9	1018	1014	824
03/18/14	81	65	50	41	25	10	63	6	8	1014	1008	824
03/17/14	84	66	48	39	29	19	63	8	12	1019	1006	830
03/16/14	57	57	57	29	29	29	35	35	13	1020	1020	0
03/15/14	63	61	52	49	38	32	80	11	11	1019	1018	93
03/14/14	78	65	55	52	42	35	69	21	17	1018	1012	863
03/13/14	81	70	62	50	35	27	55	15	15	1016	1010	637
03/12/14	83	68	52	43	32	23	65	14	15	1019	1014	923
03/11/14	80	64	49	50	39	31	74	18	8	1017	1013	786
03/10/14	81	66	52	48	36	28	64	13	8	1021	1015	775
03/09/14	79	65	53	42	34	25	57	13	20	1025	1017	802
03/08/14	80	67	52	49	37	23	81	13	15	1022	1014	824
03/07/14	79	65	50	49	45	39	86	25	8	1015	1011	753
03/06/14	79	65	53	49	42	34	77	20	6	1018	1013	549
03/05/14	80	64	50	51	44	30	93	16	6	1019	1015	747
03/04/14	76	63	55	52	49	43	90	32	8	1016	1012	742
03/03/14	76	62	49	52	47	42	97	30	5	1020	1014	747
03/02/14	67	59	50	52	48	41	96	41	9	1021	1016	720
03/01/14	72	62	53	60	54	47	98	42	17	1016	1010	280
TOTALS:	89	65	45	60	37	10	98	6	20	1025	1006	962

All sensors down from 3/15 8:26 – 3/16 22:26.

NovaStar Statistical Report
G159: South Mountain Fan Weather Statistics - March 2014

PointID StatType Data Type Units	6562 max temp DegF	6562 mean temp DegF	6562 min temp DegF	6556 max dewpnt degF	6556 mean dewpnt degF	6556 min dewpnt degF	6561 max rhumid rh%	6561 min rhumid rh%	6554 max pkwind mph	6564 max baropr mb	6564 min baropr mb	6566 max solrad wsqm
03/31/14	87	72	55	28	15	2	21	5	19	1019	1012	929
03/30/14	85	73	63	31	25	13	29	9	17	1017	1012	714
03/29/14	89	73	56	33	29	24	37	9	11	1023	1014	907
03/28/14	80	69	55	35	31	26	46	13	11	1022	1018	896
03/27/14	76	66	56	40	36	31	53	22	14	1019	1014	951
03/26/14	81	73	64	39	34	29	38	15	23	1015	1010	984
03/25/14	91	77	61	34	29	22	30	9	15	1017	1009	896
03/24/14	91	76	60	34	26	19	30	7	11	1021	1014	890
03/23/14	89	73	55	33	27	16	38	7	11	1021	1015	896
03/22/14	86	72	55	31	27	23	36	11	12	1019	1013	890
03/21/14	87	72	53	30	22	18	30	8	13	1018	1012	901
03/20/14	86	70	53	28	20	9	29	5	10	1022	1013	918
03/19/14	84	69	50	19	13	5	20	5	12	1022	1016	885
03/18/14	81	73	66	24	10	4	14	5	20	1016	1008	885
03/17/14	89	73	52	23	18	9	32	5	19	1021	1006	890
03/16/14	84	73	58	17	11	3	16	5	23	1027	1019	879
03/15/14	86	72	55	43	26	5	61	5	28	1024	1016	885
03/14/14	83	73	64	41	34	30	36	14	14	1020	1015	890
03/13/14	83	73	64	32	29	26	27	14	11	1018	1011	1082
03/12/14	84	72	53	29	25	15	36	11	17	1021	1014	846
03/11/14	84	70	56	39	31	14	52	10	17	1019	1013	846
03/10/14	84	71	53	33	29	24	46	12	8	1023	1015	857
03/09/14	81	71	64	33	28	20	30	9	14	1026	1018	852
03/08/14	82	70	56	39	29	20	54	10	20	1023	1015	835
03/07/14	82	70	55	47	40	27	71	18	12	1017	1011	808
03/06/14	81	69	59	46	40	34	61	21	7	1020	1014	835
03/05/14	82	69	55	52	44	34	85	18	10	1021	1015	874
03/04/14	77	66	56	53	48	40	88	30	11	1019	1013	868
03/03/14	76	65	52	53	47	40	100	30	8	1022	1015	797
03/02/14	70	61	54	57	50	43	100	41	11	1023	1018	626
03/01/14	72	64	55	63	57	49	100	46	22	1018	1012	544
TOTALS:	91	71	50	63	30	2	100	5	28	1027	1006	1082

NovaStar Statistical Report
G160: South Mountain Park Weather Statistics - March 2014

PointID StatType Data Type Units	6512 max temp DegF	6512 mean temp DegF	6512 min temp DegF	6508 max dewpnt degF	6508 mean dewpnt degF	6508 min dewpnt degF	6511 max rhumid rh%	6511 min rhumid rh%	6504 max pkwind mph	6514 max baropr mb	6514 min baropr mb	6513 max solrad wsqm
03/31/14	80	69	58	29	21	12	22	9	17	1017	1012	901
03/30/14	76	70	62	33	27	19	24	14	17	1017	1013	813
03/29/14	81	70	60	35	31	28	33	15	6	1023	1013	890
03/28/14	72	64	53	37	32	28	45	20	13	1023	1017	879
03/27/14	69	60	52	39	36	31	60	30	14	1018	1011	874
03/26/14	72	67	60	39	34	29	43	23	22	1013	1009	918
03/25/14	84	73	63	37	31	25	28	13	18	1018	1007	951
03/24/14	82	73	64	34	29	25	26	14	6	1020	1014	874
03/23/14	79	71	62	33	29	24	27	14	9	1021	1015	934
03/22/14	77	68	58	32	29	25	30	18	6	1020	1014	874
03/21/14	78	70	61	29	24	19	22	14	22	1017	1011	890
03/20/14	78	68	58	27	23	18	22	11	1	1021	1012	868
03/19/14	76	65	54	21	17	11	20	11	11	1021	1016	863
03/18/14	73	66	59	27	17	12	22	9	17	1016	1007	852
03/17/14	81	70	57	27	21	17	21	11	21	1023	1004	857
03/16/14	75	67	60	23	17	13	16	11	20	1028	1018	857
03/15/14	77	67	55	42	29	14	58	9	20	1025	1018	841
03/14/14	73	65	60	40	36	32	45	23	14	1021	1015	813
03/13/14	75	67	59	34	30	27	30	21	12	1019	1012	874
03/12/14	76	66	57	33	27	19	30	18	12	1020	1014	824
03/11/14	75	67	59	37	31	18	38	16	12	1019	1013	824
03/10/14	74	67	57	32	29	25	32	19	9	1023	1015	841
03/09/14	74	65	57	33	28	24	36	16	17	1027	1021	835
03/08/14	72	65	57	39	30	25	50	17	19	1026	1016	819
03/07/14	74	67	60	45	38	28	46	23	17	1017	1012	791
03/06/14	74	67	62	40	35	27	36	21	8	1021	1015	665
03/05/14	74	66	57	44	38	30	61	22	11	1022	1017	780
03/04/14	68	63	56	49	43	39	68	38	9	1019	1014	852
03/03/14	67	60	52	47	43	39	78	43	6	1022	1016	786
03/02/14	60	54	48	55	47	43	100	54	2	1023	1016	852
03/01/14	65	58	48	59	53	47	100	56	23	1016	1011	346
TOTALS:	84	66	48	59	31	11	100	9	23	1028	1004	951

NovaStar Statistical Report
G161: Upper Sycamore Creek Weather Statistics - March 2014

PointID	5882	5882	5882	5889	5889	5889	5883	5883	5866	5869	5869
StatType	max	mean	min	max	mean	min	max	min	max	max	min
DataType	temp	temp	temp	dewpnt	dewpnt	dewpnt	rhumid	rhumid	pkwind	baropr	baropr
Units	DegF	DegF	DegF	degF	degF	degF	rh%	rh%	mph	mb	mb
03/31/14	60	53	47	23	17	7	36	13	_____	1018	1015
03/30/14	60	55	49	28	24	19	37	22	_____	1019	1015
03/29/14	67	58	50	30	24	20	40	19	_____	1023	1019
03/28/14	61	51	43	33	29	24	61	25	_____	1022	1017
03/27/14	53	45	38	36	33	29	90	42	_____	1017	1012
03/26/14	55	51	45	32	29	25	61	33	_____	1014	1010
03/25/14	68	60	55	27	19	11	34	13	_____	1019	1014
03/24/14	69	60	54	26	22	14	32	14	_____	1022	1019
03/23/14	65	57	51	28	25	22	32	21	_____	1022	1019
03/22/14	62	54	49	25	22	17	37	20	_____	1020	1016
03/21/14	62	55	49	20	17	12	26	17	_____	1018	1016
03/20/14	65	57	51	21	16	12	22	15	_____	1021	1017
03/19/14	62	53	43	17	11	4	23	12	_____	1021	1016
03/18/14	59	52	42	22	9	-2	28	9	_____	1016	1010
03/17/14	62	56	49	20	15	11	24	16	_____	1022	1010
03/16/14	64	53	44	20	13	7	22	14	_____	1026	1023
03/15/14	62	54	48	32	17	3	54	9	_____	1023	1019
03/14/14	54	49	43	40	34	28	77	37	_____	1020	1015
03/13/14	60	52	45	28	24	20	38	29	_____	1019	1015
03/12/14	59	51	44	26	18	11	32	23	_____	1021	1018
03/11/14	61	53	47	31	25	17	40	22	_____	1019	1017
03/10/14	63	54	47	29	24	20	40	22	_____	1022	1018
03/09/14	61	52	44	26	22	15	45	15	_____	1025	1022
03/08/14	56	49	44	26	24	17	49	23	_____	1023	1017
03/07/14	61	54	48	38	33	23	60	30	_____	1017	1015
03/06/14	61	57	53	34	26	20	38	22	_____	1022	1017
03/05/14	61	54	46	39	29	20	73	25	_____	1022	1018
03/04/14	56	52	49	41	37	34	71	50	_____	1018	1015
03/03/14	57	49	41	40	36	33	90	45	_____	1020	1018
03/02/14	46	41	38	41	39	36	99	76	_____	1021	1014
03/01/14	50	44	36	48	43	34	98	84	_____	1014	1011
TOTALS:	69	53	36	48	24	-2	99	9	_____	1026	1010

Sensor 5866 down from 3/1 00:00 -3/31 24:00.

NovaStar Statistical Report
G162: Thompson Peak Weather Statistics - March 2014

PointID	5947	5947	5947	5943	5943	5943	5946	5946
StatType	max	mean	min	max	mean	min	max	min
DataType	temp	temp	temp	dewpnt	dewpnt	dewpnt	rhumid	rhumid
Units	DegF	DegF	DegF	degF	degF	degF	rh%	rh%
03/31/14	73	62	53	19	13	2	23	8
03/30/14	71	63	57	28	22	17	25	13
03/29/14	77	66	56	28	24	18	31	13
03/28/14	68	58	49	33	27	24	47	18
03/27/14	64	54	45	36	33	28	70	30
03/26/14	67	59	51	35	30	24	55	23
03/25/14	79	68	61	28	21	9	27	10
03/24/14	79	68	59	27	23	18	26	12
03/23/14	74	65	58	29	23	18	25	15
03/22/14	74	63	54	26	22	17	29	13
03/21/14	73	64	57	23	16	9	18	10
03/20/14	74	64	56	21	14	8	15	9
03/19/14	73	61	50	16	8	-4	15	6
03/18/14	69	61	53	22	6	-4	22	6
03/17/14	75	64	56	19	13	2	17	8
03/16/14	70	61	52	14	9	3	13	9
03/15/14	68	61	53	37	18	0	50	6
03/14/14	69	58	53	41	32	27	54	25
03/13/14	71	61	53	29	24	21	31	18
03/12/14	74	61	51	26	19	11	29	12
03/11/14	70	61	53	34	25	10	37	12
03/10/14	72	62	53	30	24	17	29	16
03/09/14	70	59	48	26	23	18	41	16
03/08/14	67	59	52	37	23	17	52	15
03/07/14	70	62	56	39	33	17	47	16
03/06/14	71	63	58	35	28	21	34	10
03/05/14	72	61	54	41	29	19	62	16
03/04/14	65	58	53	45	39	36	60	41
03/03/14	66	55	47	43	39	35	80	41
03/02/14	56	48	43	50	43	36	100	59
03/01/14	57	51	43	57	49	41	100	67
TOTALS:	79	61	43	57	24	-4	100	6

NovaStar Statistical Report
G163: Tiger Wash Fan Weather Statistics - March 2014

PointID	5142	5142	5142	5146	5146	5146	5141	5141	5134	5144	5144	5143
StatType	max	mean	min	max	mean	min	max	min	max	max	min	max
DataType	temp	temp	temp	dewpnt	dewpnt	dewpnt	rhumid	rhumid	pkwind	baropr	baropr	solrad
Units	DegF	DegF	DegF	degF	degF	degF	rh%	rh%	mph	mb	mb	wsqm
03/31/14	82	66	48	24	13	2	22	4	19	1019	1013	907
03/30/14	79	67	55	31	21	7	27	7	24	1016	1013	962
03/29/14	87	70	53	28	25	19	35	8	11	1024	1015	885
03/28/14	79	65	46	34	28	23	51	14	12	1023	1016	885
03/27/14	75	62	45	38	33	28	67	20	13	1018	1013	923
03/26/14	76	66	55	40	34	29	48	18	28	1014	1010	879
03/25/14	89	73	57	31	25	21	27	8	11	1018	1011	918
03/24/14	88	71	53	27	24	21	31	8	12	1022	1016	951
03/23/14	86	70	52	30	27	23	37	10	12	1023	1017	923
03/22/14	83	66	49	32	25	17	33	12	14	1019	1013	863
03/21/14	84	66	48	22	16	11	23	8	16	1018	1013	863
03/20/14	81	65	49	16	11	4	19	5	12	1021	1014	918
03/19/14	81	63	41	12	8	2	23	5	11	1022	1014	879
03/18/14	78	68	48	28	8	-1	23	4	18	1016	1008	857
03/17/14	89	69	50	25	17	7	26	4	23	1019	1008	868
03/16/14	84	70	50	19	9	2	19	4	15	1028	1020	857
03/15/14	84	70	48	38	22	6	63	5	22	1024	1017	852
03/14/14	82	69	52	37	31	21	47	16	16	1020	1014	929
03/13/14	81	68	52	31	27	23	34	13	22	1018	1013	912
03/12/14	79	63	45	29	21	17	38	10	9	1021	1015	863
03/11/14	81	66	49	33	23	13	50	8	17	1020	1015	962
03/10/14	83	67	50	31	26	23	41	11	9	1023	1016	841
03/09/14	82	68	54	31	24	17	35	9	16	1027	1020	846
03/08/14	81	70	57	30	24	21	31	10	22	1023	1015	835
03/07/14	83	68	52	41	34	23	66	12	20	1018	1013	819
03/06/14	84	68	57	40	34	27	52	13	9	1020	1014	626
03/05/14	87	68	50	46	38	23	75	9	8	1022	1016	808
03/04/14	76	64	52	49	43	37	83	25	15	1018	1015	852
03/03/14	75	62	50	52	46	41	93	31	10	1022	1016	797
03/02/14	65	57	48	53	49	43	100	46	12	1022	1015	835
03/01/14	66	59	53	61	54	45	96	63	20	1015	1011	604
TOTALS:	89	67	41	61	27	-1	100	4	28	1028	1008	962

NovaStar Statistical Report
G164: Usery Mtn. Park Weather Statistics - March 2014

PointID StatType Data Type Units	6652 max temp DegF	6652 mean temp DegF	6652 min temp DegF	6646 max dewpnt degF	6646 mean dewpnt degF	6646 min dewpnt degF	6651 max rhumid rh%	6651 min rhumid rh%	6644 max pkwind mph	6654 max baropr mb	6654 min baropr mb	6653 max solrad wsqm
03/31/14	81	69	52	24	20	10	29	8	15	1018	1013	951
03/30/14	80	71	61	33	27	22	24	15	14	1017	1013	841
03/29/14	84	70	55	34	30	26	42	12	9	1022	1015	934
03/28/14	76	65	52	33	31	28	46	17	12	1022	1018	923
03/27/14	70	62	52	40	37	32	61	29	15	1019	1014	1038
03/26/14	76	69	62	39	33	28	39	20	22	1015	1010	896
03/25/14	86	73	60	34	30	24	31	11	16	1017	1010	984
03/24/14	85	72	58	33	30	26	35	13	10	1020	1015	918
03/23/14	82	70	55	33	28	23	38	12	10	1021	1016	907
03/22/14	79	69	58	30	26	21	31	13	11	1019	1015	929
03/21/14	80	68	55	26	24	20	30	11	11	1017	1013	907
03/20/14	81	68	55	30	24	19	31	11	9	1021	1014	956
03/19/14	79	65	50	23	19	14	28	9	13	1020	1016	901
03/18/14	77	67	57	26	17	9	27	7	15	1016	1009	901
03/17/14	82	70	55	28	20	18	26	9	14	1021	1008	901
03/16/14	78	67	53	23	17	10	21	9	11	1027	1020	896
03/15/14	81	67	52	45	29	8	75	7	19	1023	1017	890
03/14/14	75	66	59	41	36	31	51	23	13	1020	1014	863
03/13/14	80	70	64	35	29	25	31	16	11	1017	1012	984
03/12/14	81	68	56	34	27	18	44	13	13	1020	1015	863
03/11/14	77	67	55	36	32	25	43	19	10	1019	1014	863
03/10/14	79	67	55	38	30	27	42	14	7	1022	1016	890
03/09/14	78	67	58	31	28	22	33	12	18	1026	1018	874
03/08/14	77	68	59	41	31	23	53	14	17	1023	1016	857
03/07/14	77	67	55	43	40	34	59	27	10	1017	1012	830
03/06/14	77	67	59	42	37	31	46	22	9	1020	1015	599
03/05/14	79	66	55	46	40	29	73	16	12	1020	1017	830
03/04/14	74	64	56	47	44	41	70	34	9	1018	1013	813
03/03/14	73	62	52	50	44	41	94	34	9	1022	1016	819
03/02/14	64	56	50	51	46	42	97	50	8	1022	1017	945
03/01/14	69	61	51	58	53	47	98	46	25	1017	1012	824
TOTALS:	86	67	50	58	31	8	98	7	25	1027	1008	1038

NovaStar Statistical Report
G165: Wickenburg Airport Weather Statistics - March 2014

PointID StatType Data Type Units	7122 max temp DegF	7122 mean temp DegF	7122 min temp DegF	7116 max dewpnt degF	7116 mean dewpnt degF	7116 min dewpnt degF	7121 max rhumid rh%	7121 min rhumid rh%	7114 max pkwind mph	7124 max baropr mb	7124 min baropr mb	7123 max solrad wsqm
03/31/14	76	63	43	18	9	-5	33	4	25	1015	1010	912
03/30/14	76	64	52	29	22	12	34	10	22	1012	1010	934
03/29/14	83	67	47	26	23	16	41	7	13	1019	1012	896
03/28/14	76	62	43	28	25	21	49	11	14	1019	1013	885
03/27/14	70	59	44	37	31	25	66	19	18	1014	1009	973
03/26/14	73	63	52	35	31	25	48	17	35	1010	1007	901
03/25/14	85	70	52	28	21	13	31	7	17	1013	1008	874
03/24/14	85	68	48	26	20	12	38	6	13	1018	1013	907
03/23/14	82	66	50	30	25	19	41	9	13	1018	1013	885
03/22/14	80	63	44	26	22	17	39	11	13	1015	1010	863
03/21/14	79	64	44	20	13	6	30	6	14	1014	1010	874
03/20/14	79	62	43	16	10	0	30	4	14	1017	1011	890
03/19/14	78	62	43	14	3	-6	18	4	15	1018	1011	868
03/18/14	75	64	52	21	1	-15	22	2	17	1012	1005	879
03/17/14	84	66	45	21	14	1	38	4	20	1016	1005	857
03/16/14	81	67	51	19	6	-10	22	3	19	1023	1016	841
03/15/14	79	66	45	38	15	-7	68	3	29	1019	1015	923
03/14/14	76	66	52	38	32	28	50	17	16	1015	1010	912
03/13/14	78	65	48	31	27	23	50	13	17	1014	1010	956
03/12/14	75	61	44	32	20	15	33	10	18	1017	1013	819
03/11/14	77	62	45	38	19	7	55	7	17	1015	1012	830
03/10/14	79	63	46	30	25	19	48	10	10	1020	1013	857
03/09/14	80	65	52	30	23	15	36	9	15	1022	1017	824
03/08/14	76	66	56	29	21	10	32	7	18	1019	1012	813
03/07/14	77	64	48	40	32	18	68	11	19	1013	1010	786
03/06/14	79	64	53	41	33	24	60	12	7	1017	1011	604
03/05/14	80	64	50	41	31	12	68	7	9	1018	1013	780
03/04/14	74	62	50	45	40	34	79	22	13	1016	1012	808
03/03/14	72	59	46	48	42	37	96	27	9	1017	1014	769
03/02/14	62	54	47	54	46	40	98	48	18	1019	1011	874
03/01/14	62	56	50	59	53	45	98	65	22	1011	1008	830
TOTALS:	85	63	43	59	24	-15	98	2	35	1023	1005	973

NovaStar Statistical Report
G130: Bartlett Lake Weather Statistics – April 2014

PointID	5912	5912	5912	5908	5908	5908	5911	5911	5904	5914	5914	5913
StatType	max	mean	min	max	mean	min	max	min	max	max	min	max
DataType	temp	temp	temp	dewpnt	dewpnt	dewpnt	rhumid	rhumid	pkwind	baropr	baropr	solrad
Units	DegF	DegF	DegF	degF	degF	degF	rh%	rh%	mph	mb	mb	wsqm
04/30/14	84	73	61	25	18	10	15	8	29	1016	1013	989
04/29/14	82	73	64	18	14	8	14	6	27	1018	1013	989
04/28/14	86	71	53	39	31	17	55	11	31	1015	1009	962
04/27/14	76	64	49	40	32	29	63	18	24	1013	1007	962
04/26/14	74	64	51	46	33	19	67	15	41	1008	1003	984
04/25/14	89	74	57	35	30	20	39	11	27	1013	1005	1060
04/24/14	88	73	57	36	24	18	37	7	28	1016	1009	978
04/23/14	85	76	64	41	25	16	39	7	24	1012	1007	1049
04/22/14	93	80	64	46	37	31	45	12	25	1015	1007	995
04/21/14	96	80	63	45	39	33	48	11	19	1019	1011	956
04/20/14	91	76	60	46	41	36	57	17	19	1019	1013	951
04/19/14	84	74	61	48	43	39	57	21	21	1016	1010	967
04/18/14	81	73	64	52	38	27	54	18	29	1016	1009	621
04/17/14	92	76	57	40	29	24	49	9	15	1016	1008	962
04/16/14	90	73	54	31	23	15	34	7	23	1012	1006	973
04/15/14	89	74	60	31	19	12	27	6	20	1015	1007	1022
04/14/14	88	73	62	26	19	10	20	7	26	1018	1011	967
04/13/14	85	74	58	39	29	3	39	5	25	1012	1006	940
04/12/14	86	75	61	39	25	16	42	8	27	1011	1006	1022
04/11/14	96	78	62	38	25	13	34	5	29	1016	1009	1000
04/10/14	96	77	58	41	24	10	45	5	19	1018	1011	962
04/09/14	96	76	61	37	28	19	36	6	18	1020	1013	934
04/08/14	96	76	60	38	28	22	40	7	15	1022	1015	951
04/07/14	91	73	54	37	28	22	48	8	20	1020	1012	945
04/06/14	85	69	54	36	28	15	51	7	24	1015	1009	940
04/05/14	76	64	52	33	25	18	41	12	24	1012	1006	1006
04/04/14	77	64	50	36	24	12	53	8	19	1014	1007	945
04/03/14	72	58	46	39	32	26	77	19	16	1017	1010	934
04/02/14	67	58	48	41	33	25	62	20	30	1011	1007	929
04/01/14	76	65	50	37	26	13	48	9	27	1013	1008	912
TOTALS:	96	72	46	52	28	3	77	5	41	1022	1003	1060

NovaStar Statistical Report
G131: Buckeye FRS #1 Weather Statistics - April 2014

PointID	5282	5282	5282	5278	5278	5278	5281	5281	5274	5284	5284
StatType	max	mean	min	max	mean	min	max	min	max	max	min
DataType	temp	temp	temp	dewpnt	dewpnt	dewpnt	rhumid	rhumid	pkwind	baropr	baropr
Units	DegF	DegF	DegF	degF	degF	degF	rh%	rh%	mph	mb	mb
04/30/14	90	77	61	15	9	1	10	4	26	1017	1010
04/29/14	89	77	61	15	6	-3	14	3	19	1018	1012
04/28/14	91	76	55	38	27	13	42	7	17	1014	1009
04/27/14	82	68	52	35	30	26	50	12	13	1013	1008
04/26/14	74	68	60	46	31	16	49	11	31	1010	1003
04/25/14	93	78	60	42	27	17	32	7	19	1010	1003
04/24/14	93	75	56	20	13	6	16	4	13	1014	1009
04/23/14	89	76	61	23	13	4	17	4	18	1012	1006
04/22/14	97	83	65	39	31	23	28	8	18	1012	1004
04/21/14	99	84	64	42	35	30	33	9	9	1016	1010
04/20/14	96	80	60	43	37	30	42	11	11	1017	1012
04/19/14	92	76	59	48	41	33	61	13	13	1014	1010
04/18/14	89	76	64	51	38	30	52	15	19	1013	1009
04/17/14	96	80	59	32	23	17	23	6	10	1013	1008
04/16/14	96	77	55	25	15	6	14	5	14	1008	1003
04/15/14	93	75	55	19	11	-1	17	3	13	1015	1006
04/14/14	89	74	61	19	15	9	15	6	16	1018	1011
04/13/14	91	76	54	38	30	21	30	11	20	1011	1005
04/12/14	91	77	64	34	17	6	21	4	17	1008	1003
04/11/14	101	83	63	22	12	4	15	3	13	1013	1005
04/10/14	101	82	61	28	11	-5	14	2	10	1015	1009
04/09/14	99	80	57	32	18	9	22	4	10	1017	1011
04/08/14	98	77	55	28	21	10	26	4	13	1020	1014
04/07/14	93	77	61	26	22	16	23	6	11	1019	1014
04/06/14	86	70	52	26	21	15	30	7	16	1015	1011
04/05/14	80	67	50	28	22	17	32	10	13	1012	1008
04/04/14	82	66	46	28	18	7	35	6	12	1015	1008
04/03/14	77	60	42	30	26	23	55	14	11	1018	1013
04/02/14	70	60	49	34	28	21	49	15	22	1013	1010
04/01/14	78	66	52	36	27	11	40	12	19	1013	1008
TOTALS:	101	75	42	51	23	-5	61	2	31	1020	1003

NovaStar Statistical Report
G132: Carefree Ranch Weather Statistics - April 2014

PointID	4932	4932	4932	4928	4928	4928	4931	4931	4924	4933
StatType	max	mean	min	max	mean	min	max	min	max	max
DataType	temp	temp	temp	dewpnt	dewpnt	dewpnt	rhumid	rhumid	pkwind	solrad
Units	DegF	DegF	DegF	degF	degF	degF	rh%	rh%	mph	wsqm
04/30/14	80	67	57	16	11	3	15	6	32	951
04/29/14	77	67	58	11	5	-2	11	4	39	951
04/28/14	79	67	50	34	26	10	46	9	27	934
04/27/14	69	59	45	32	29	25	58	18	18	940
04/26/14	67	58	44	41	32	20	75	20	33	956
04/25/14	83	70	56	32	26	19	33	10	19	923
04/24/14	81	69	55	24	16	8	24	5	15	907
04/23/14	78	68	56	32	20	6	38	6	20	890
04/22/14	86	76	64	39	32	18	35	12	22	852
04/21/14	88	80	62	40	33	18	41	11	12	874
04/20/14	84	72	57	42	38	32	49	18	14	874
04/19/14	79	69	57	43	39	34	53	20	15	962
04/18/14	76	68	60	43	35	23	43	17	24	577
04/17/14	86	73	57	31	22	16	28	7	13	863
04/16/14	84	72	56	23	16	6	20	5	19	945
04/15/14	82	70	60	19	9	-3	18	5	16	868
04/14/14	81	68	57	18	11	1	19	5	30	868
04/13/14	78	67	51	35	25	-9	44	4	32	841
04/12/14	79	71	60	25	16	3	20	6	20	841
04/11/14	88	76	62	28	15	2	22	4	20	890
04/10/14	89	76	62	29	16	2	21	4	17	846
04/09/14	88	75	61	33	19	9	25	5	15	736
04/08/14	88	74	58	34	21	14	27	6	12	835
04/07/14	86	71	55	28	20	9	27	5	22	835
04/06/14	76	65	50	30	22	12	40	8	25	824
04/05/14	69	60	48	26	20	11	32	13	22	819
04/04/14	71	61	47	25	17	2	41	7	14	846
04/03/14	65	53	39	32	27	23	68	21	13	841
04/02/14	60	51	43	43	31	23	86	25	22	758
04/01/14	68	61	53	33	20	5	44	9	23	731
TOTALS:	89	68	39	43	22	-9	86	4	39	962

Sensors 4932, 4931, 4933, and 4928 down from 4/21 16:24 – 4/21 23:39.

NovaStar Statistical Report
G133: City of Glendale Weather Statistics - April 2014

PointID	5522	5522	5522	5518	5518	5518	5521	5521	4774	4769	4769	4768
StatType	max	mean	min	max	mean	min	max	min	max	max	min	max
DataType	temp	temp	temp	dewpnt	dewpnt	dewpnt	rhumid	rhumid	pkwind	baropr	baropr	solrad
Units	DegF	DegF	DegF	degF	degF	degF	rh%	rh%	mph	mb	mb	wsqm
04/30/14	88	76	62	24	19	13	14	8	19	1022	1016	995
04/29/14	87	76	63	23	16	11	18	6	18	1022	1018	1000
04/28/14	90	75	57	38	32	19	43	10	17	1019	1014	978
04/27/14	79	68	54	35	33	30	45	17	13	1018	1014	989
04/26/14	74	67	57	44	34	21	49	15	26	1016	1010	1027
04/25/14	93	78	64	38	32	26	29	11	17	1016	1010	1033
04/24/14	90	75	57	33	25	22	32	8	13	1019	1015	956
04/23/14	86	75	63	37	26	20	29	8	15	1016	1012	973
04/22/14	95	82	67	42	39	35	41	13	19	1016	1011	984
04/21/14	98	83	65	46	41	39	44	13	7	1021	1016	945
04/20/14	92	79	67	46	42	37	44	14	11	1021	1018	934
04/19/14	89	76	60	46	43	39	53	18	11	1019	1016	973
04/18/14	91	76	67	45	40	35	43	21	20	1018	1015	637
04/17/14	95	80	66	35	29	25	25	9	10	1018	1014	945
04/16/14	92	77	55	30	27	22	31	8	15	1014	1011	967
04/15/14	91	75	55	29	23	18	25	7	4	1020	1013	989
04/14/14	86	75	60	26	22	13	18	8	15	1022	1017	962
04/13/14	87	76	62	39	33	13	30	8	20	1017	1012	923
04/12/14	88	78	67	32	25	20	21	8	14	1014	1011	962
04/11/14	98	83	68	36	25	19	30	7	13	1018	1013	1044
04/10/14	98	80	61	34	28	19	33	6	11	1020	1015	940
04/09/14	96	78	60	35	29	23	36	7	9	1022	1017	929
04/08/14	96	77	57	35	31	25	43	8	5	1024	1020	934
04/07/14	90	75	58	34	29	26	31	10	12	1023	1019	940
04/06/14	84	71	55	32	27	25	36	11	13	1020	1016	940
04/05/14	78	68	56	30	26	20	34	14	13	1017	1014	918
04/04/14	79	65	48	32	25	10	54	7	10	1020	1014	967
04/03/14	76	60	45	37	31	26	67	17	10	1022	1018	918
04/02/14	68	59	52	42	32	27	56	23	20	1018	1015	923
04/01/14	76	68	56	37	28	14	41	11	18	1018	1014	907
TOTALS:	98	74	45	46	30	10	67	6	26	1024	1010	1044

NovaStar Statistical Report
G134: Coyote Wash Weather Statistics - April 2014

PointID	5267	5267	5267	5264	5264	5264	5266	5266	5259	5268
StatType	max	mean	min	max	mean	min	max	min	max	max
DataType	temp	temp	temp	dewpnt	dewpnt	dewpnt	rhumid	rhumid	pkwind	solrad
Units	DegF	DegF	DegF	degF	degF	degF	rh%	rh%	mph	wsqm
04/30/14	86	75	58	19	14	7	12	7	25	989
04/29/14	87	76	65	21	13	3	14	5	24	995
04/28/14	88	74	53	32	26	17	35	9	21	984
04/27/14	81	67	47	32	28	26	46	14	18	1011
04/26/14	73	66	56	47	33	24	75	18	29	978
04/25/14	89	77	59	43	29	19	32	10	26	962
04/24/14	90	76	54	24	16	13	18	6	14	984
04/23/14	86	74	55	24	15	12	21	6	19	978
04/22/14	93	82	66	38	33	20	30	9	25	973
04/21/14	98	83	63	42	37	32	37	12	17	951
04/20/14	93	79	58	43	40	36	50	14	14	956
04/19/14	90	74	58	49	43	39	60	17	15	1027
04/18/14	84	74	62	51	38	28	55	17	20	874
04/17/14	91	79	58	30	23	20	22	7	15	962
04/16/14	95	78	55	25	17	8	14	6	18	962
04/15/14	92	74	51	16	12	8	18	5	14	1011
04/14/14	86	73	60	18	14	7	14	6	17	973
04/13/14	89	75	55	40	32	12	37	8	20	929
04/12/14	88	77	60	35	23	14	21	6	23	973
04/11/14	96	81	62	30	16	11	13	5	19	1006
04/10/14	98	83	61	20	15	7	16	4	19	973
04/09/14	97	81	60	22	18	8	18	4	13	885
04/08/14	97	78	56	27	21	17	24	6	12	940
04/07/14	92	76	62	27	22	17	23	6	16	951
04/06/14	83	70	52	28	24	20	34	9	29	929
04/05/14	78	66	54	27	20	12	23	12	18	1022
04/04/14	80	65	45	26	19	9	36	6	16	1011
04/03/14	76	60	43	31	26	20	52	13	18	918
04/02/14	68	58	45	35	29	21	52	16	26	907
04/01/14	77	64	46	35	26	13	41	12	22	901
TOTALS:	98	74	43	51	24	3	75	4	29	1027

NovaStar Statistical Report
G135: Crossroads Park Weather Statistics - April 2014

PointID	6622	6622	6622	6616	6616	6616	6621	6621	6614	6624	6624	6626
StatType	max	mean	min	max	mean	min	max	min	max	max	min	max
DataType	temp	temp	temp	dewpnt	dewpnt	dewpnt	rhumid	rhumid	pkwind	baropr	baropr	solrad
Units	DegF	DegF	DegF	degF	degF	degF	rh%	rh%	mph	mb	mb	wsqm
04/30/14	89	77	65	26	22	15	16	9	25	1016	1011	923
04/29/14	87	77	68	29	19	14	16	7	18	1017	1013	912
04/28/14	88	75	57	43	35	25	50	13	31	1015	1010	901
04/27/14	81	68	53	44	36	31	62	17	13	1014	1010	890
04/26/14	74	69	60	47	37	27	52	17	31	1011	1005	868
04/25/14	94	79	63	52	32	26	59	10	16	1012	1006	912
04/24/14	93	76	58	50	29	22	52	8	10	1015	1011	907
04/23/14	87	77	66	40	30	22	37	9	16	1012	1008	901
04/22/14	98	84	67	54	41	34	61	12	17	1012	1007	896
04/21/14	98	83	64	53	43	36	64	12	10	1017	1011	885
04/20/14	93	79	63	54	46	39	55	16	10	1017	1014	879
04/19/14	87	75	62	55	47	40	76	20	11	1015	1011	560
04/18/14	83	76	68	50	43	37	50	24	18	1015	1011	352
04/17/14	95	79	64	49	34	27	48	10	8	1014	1010	890
04/16/14	93	78	57	70	31	22	52	8	12	1010	1007	907
04/15/14	93	80	53	71	31	22	54	8	9	1015	1008	967
04/14/14	87	76	65	39	25	15	29	9	15	1018	1012	907
04/13/14	88	76	60	46	36	28	45	14	16	1012	1008	879
04/12/14	90	78	65	38	30	22	36	9	17	1010	1007	934
04/11/14	100	83	65	48	29	20	53	7	10	1014	1008	1077
04/10/14	100	81	60	46	30	21	50	6	10	1016	1011	890
04/09/14	98	78	57	58	34	25	43	8	9	1017	1013	808
04/08/14	94	78	56	54	34	23	60	8	8	1020	1015	885
04/07/14	89	74	54	40	32	27	49	11	11	1019	1013	885
04/06/14	84	68	51	43	32	25	69	12	15	1015	1011	874
04/05/14	80	68	54	43	30	23	51	12	16	1012	1009	879
04/04/14	82	66	48	45	29	20	70	11	13	1014	1009	874
04/03/14	75	61	46	46	33	27	78	18	11	1017	1013	868
04/02/14	72	62	53	48	33	27	68	21	21	1013	1010	857
04/01/14	81	68	50	47	32	20	64	11	16	1013	1009	857
TOTALS:	100	75	46	71	33	14	78	6	31	1020	1005	1077

Sensor 6622 down from 4/8 13:03 – 4/8 22:18. Sensor 6622 down from 4/15 17:34 – 4/16 2:19. Sensor 6621 down from 4/9 4:01 – 4/9 10:15. Sensors 6626 and 6624 down from 4/11 22:51 – 4/12 9:21.

NovaStar Statistical Report
G136: Desert Mountain School Weather Statistics - April 2014

PointID	4877	4877	4877	4873	4873	4873	4876	4876	4869	4879	4879	4878
StatType	max	mean	min	max	mean	min	max	min	max	max	min	max
DataType	temp	temp	temp	dewpnt	dewpnt	dewpnt	rhumid	rhumid	pkwind	baropr	baropr	solrad
Units	DegF	DegF	DegF	degF	degF	degF	rh%	rh%	mph	mb	mb	wsqm
04/30/14	84	74	62	17	12	4	13	5	34	1019	1016	995
04/29/14	84	74	65	15	6	-3	11	4	33	1022	1015	995
04/28/14	88	72	49	33	27	10	48	7	23	1019	1011	978
04/27/14	78	65	48	34	30	27	53	14	18	1017	1009	962
04/26/14	73	65	54	43	33	19	61	14	26	1012	1006	1000
04/25/14	89	74	55	35	26	18	26	8	20	1017	1009	1027
04/24/14	88	72	52	23	16	9	25	5	13	1020	1011	1000
04/23/14	85	74	58	33	20	7	32	5	16	1016	1008	1000
04/22/14	93	80	62	37	33	26	38	9	21	1018	1010	973
04/21/14	96	80	62	38	35	32	40	11	15	1023	1013	978
04/20/14	91	76	59	42	39	36	50	15	12	1023	1015	962
04/19/14	86	73	56	43	40	35	55	16	24	1020	1011	1044
04/18/14	81	72	61	46	36	24	43	16	30	1019	1011	665
04/17/14	91	76	55	27	23	19	32	7	12	1020	1010	989
04/16/14	91	74	51	25	17	12	27	6	19	1015	1007	973
04/15/14	88	73	57	18	11	6	17	4	12	1020	1009	1066
04/14/14	86	73	60	18	13	4	15	5	25	1022	1014	973
04/13/14	85	72	53	35	26	-3	37	4	23	1016	1008	945
04/12/14	85	74	62	27	16	5	18	6	17	1014	1008	1011
04/11/14	95	79	60	25	16	4	24	4	13	1020	1012	1038
04/10/14	96	78	57	27	18	4	28	3	26	1022	1013	973
04/09/14	94	77	55	27	21	12	31	5	13	1024	1015	907
04/08/14	93	75	55	27	23	15	32	5	12	1026	1016	951
04/07/14	91	74	56	28	23	15	27	6	15	1024	1015	967
04/06/14	82	70	55	29	24	17	35	8	23	1019	1012	956
04/05/14	76	64	48	27	22	18	35	11	15	1016	1008	929
04/04/14	78	63	44	30	18	-3	55	4	13	1019	1009	984
04/03/14	72	58	40	40	31	23	100	16	14	1020	1011	929
04/02/14	67	57	49	43	33	26	68	21	20	1015	1009	940
04/01/14	74	64	48	34	23	9	39	7	23	1016	1010	929
TOTALS:	96	72	40	46	24	-3	100	3	34	1026	1006	1066

NovaStar Statistical Report
G137: Durango Complex Weather Statistics - April 2014

PointID	4702	4702	4702	4698	4698	4698	4701	4701	4694	4704	4704	4703
StatType	max	mean	min	max	mean	min	max	min	max	max	min	max
DataType	temp	temp	temp	dewpnt	dewpnt	dewpnt	rhumid	rhumid	pkwind	baropr	baropr	solrad
Units	DegF	DegF	DegF	degF	degF	degF	rh%	rh%	mph	mb	mb	wsqm
04/30/14	89	78	64	29	24	18	17	10	18	1016	1010	995
04/29/14	87	79	70	25	21	16	16	8	18	1017	1012	995
04/28/14	91	78	63	39	36	23	39	11	17	1013	1009	962
04/27/14	81	71	59	37	36	34	43	19	19	1012	1009	967
04/26/14	77	71	61	50	39	27	64	17	25	1010	1004	989
04/25/14	95	82	68	43	35	31	30	11	19	1010	1005	1006
04/24/14	93	79	64	33	29	25	30	10	11	1013	1009	940
04/23/14	88	79	69	41	30	22	28	10	19	1011	1007	956
04/22/14	98	86	72	48	42	37	44	13	18	1011	1005	973
04/21/14	100	86	71	47	45	41	43	14	11	1015	1010	929
04/20/14	94	82	69	49	45	41	48	17	13	1016	1012	934
04/19/14	90	78	64	51	47	40	62	20	13	1013	1011	934
04/18/14	85	79	70	49	44	39	47	22	23	1013	1009	451
04/17/14	96	83	68	40	34	31	29	11	10	1013	1008	934
04/16/14	94	80	61	35	31	26	36	9	12	1009	1005	945
04/15/14	93	77	59	35	29	24	40	9	12	1014	1007	1027
04/14/14	89	77	67	33	26	18	23	10	14	1017	1011	951
04/13/14	90	79	66	42	37	33	30	18	17	1011	1007	923
04/12/14	91	80	68	35	30	25	26	9	17	1009	1005	978
04/11/14	99	86	72	37	29	24	25	7	12	1013	1005	956
04/10/14	100	83	64	38	32	26	32	7	10	1015	1010	934
04/09/14	98	81	64	38	33	29	38	9	10	1016	1011	841
04/08/14	97	80	60	40	34	29	45	9	9	1019	1014	929
04/07/14	90	77	60	36	33	30	41	13	14	1018	1013	923
04/06/14	86	73	60	36	31	28	32	12	15	1014	1010	929
04/05/14	79	71	61	33	29	23	33	15	13	1012	1008	918
04/04/14	82	69	52	36	30	22	54	12	11	1014	1008	929
04/03/14	75	64	51	39	33	30	61	20	12	1017	1013	918
04/02/14	71	64	56	41	34	28	45	22	23	1013	1010	912
04/01/14	79	71	62	42	32	21	39	11	19	1012	1009	918
TOTALS:	100	77	51	51	34	16	64	7	25	1019	1004	1027

NovaStar Statistical Report
G138: EMF @ Arizona Ave. Weather Statistics - April 2014

PointID	6597	6597	6597	6599	6599	6599	6593	6593	6584	6588
StatType	max	mean	min	max	mean	min	max	min	max	max
DataType	temp	temp	temp	dewpnt	dewpnt	dewpnt	rhumid	rhumid	pkwind	solrad
Units	DegF	DegF	DegF	degF	degF	degF	rh%	rh%	mph	wsqm
04/30/14	88	76	60	21	17	10	16	6	26	747
04/29/14	86	75	64	27	14	8	23	5	24	747
04/28/14	88	73	54	35	30	20	41	11	22	731
04/27/14	81	68	51	36	31	26	50	13	17	720
04/26/14	74	67	58	44	34	24	46	15	36	593
04/25/14	95	77	57	35	28	22	32	8	24	742
04/24/14	92	74	52	27	21	17	34	6	13	725
04/23/14	88	77	64	36	24	14	27	6	22	703
04/22/14	98	82	62	43	37	30	45	10	22	714
04/21/14	99	80	61	43	38	33	45	10	13	725
04/20/14	93	77	61	47	42	36	59	14	12	714
04/19/14	89	74	60	48	43	39	56	17	13	769
04/18/14	84	75	66	45	40	35	44	21	18	313
04/17/14	96	78	57	36	28	24	33	8	14	720
04/16/14	95	75	50	34	21	15	39	5	14	731
04/15/14	93	72	48	29	22	14	40	6	12	665
04/14/14	86	74	62	38	22	15	29	8	18	720
04/13/14	90	75	56	38	33	29	39	12	23	676
04/12/14	88	77	64	32	24	16	24	8	20	687
04/11/14	100	81	62	30	22	11	27	5	13	698
04/10/14	100	79	52	31	23	12	37	4	13	736
04/09/14	97	76	52	32	24	17	34	5	13	698
04/08/14	96	75	50	33	26	17	46	5	7	747
04/07/14	91	71	48	35	26	22	36	9	11	758
04/06/14	83	67	46	32	25	20	43	9	19	747
04/05/14	79	68	52	29	24	18	36	11	18	742
04/04/14	82	63	43	28	23	14	48	7	11	742
04/03/14	74	59	41	31	27	21	62	15	13	725
04/02/14	71	61	51	39	31	25	46	21	24	742
04/01/14	79	66	50	39	26	16	47	9	25	725
TOTALS:	100	73	41	48	28	8	62	4	36	769

NovaStar Statistical Report
G139: Estrella Fan Weather Statistics - April 2014

PointID	6892	6892	6892	6888	6888	6888	6891	6891	6883	6894	6894	6896
StatType	max	mean	min	max	mean	min	max	min	max	max	min	max
DataType	temp	temp	temp	dewpnt	dewpnt	dewpnt	rhumid	rhumid	pkwind	baropr	baropr	solrad
Units	DegF	DegF	DegF	degF	degF	degF	rh%	rh%	mph	mb	mb	wsqm
04/30/14	86	76	65	18	13	6	12	6	28	1020	1015	879
04/29/14	84	76	68	16	9	1	10	4	34	1021	1017	934
04/28/14	88	76	60	38	29	14	37	8	23	1018	1014	835
04/27/14	79	68	55	34	30	26	43	14	10	1017	1014	945
04/26/14	73	67	61	46	33	20	48	13	24	1015	1009	1000
04/25/14	91	79	67	38	27	20	28	7	19	1015	1010	874
04/24/14	89	77	61	25	15	12	15	5	12	1018	1014	846
04/23/14	85	75	61	36	20	11	28	6	14	1015	1012	907
04/22/14	95	85	73	36	33	26	24	9	17	1015	1010	863
04/21/14	96	85	71	39	36	30	30	10	15	1019	1014	841
04/20/14	91	80	67	44	39	34	39	13	11	1020	1016	758
04/19/14	88	76	60	47	41	36	59	16	12	1018	1014	709
04/18/14	82	77	67	44	38	32	42	20	18	1017	1013	357
04/17/14	95	81	66	35	22	18	21	7	17	1017	1013	747
04/16/14	92	80	62	24	16	10	12	5	14	1013	1009	841
04/15/14	89	85	72	19	13	9	9	5	12	1017	1012	670
04/14/14												
04/13/14	73	67	64	27	25	23	21	17	5	1013	1012	0
04/12/14	87	79	69	30	17	7	17	5	23	1013	1010	604
04/11/14	98	85	73	20	9	1	8	3	11	1017	1011	890
04/10/14	98	85	67	20	11	2	12	3	12	1019	1014	857
04/09/14	96	88	79	21	15	12	8	5	9	1020	1016	797
04/08/14	93	83	63	25	22	21	20	7	12	1023	1020	857
04/07/14	88	77	66	29	23	19	19	9	11	1022	1017	852
04/06/14	83	70	55	28	23	18	30	9	13	1018	1015	857
04/05/14	77	68	57	27	22	15	26	12	12	1016	1012	841
04/04/14	80	67	50	27	19	10	34	7	11	1018	1012	879
04/03/14	73	61	47	30	25	21	47	14	11	1020	1017	874
04/02/14	67	59	50	40	30	22	47	18	18	1017	1014	698
04/01/14	76	67	56	38	26	6	43	7	16	1017	1013	593
TOTALS:	98	76	47	47	24	1	59	3	34	1023	1009	1000

All sensors down from 4/8 14:56 – 4/9 9:42 and down from 4/13 4:42 – 4/15 9:26.

NovaStar Statistical Report
G140: Fountain Hills Fire Station Statistics - April 2014

PointID	5952	5952	5952	5948	5948	5948	5951	5951
StatType	max	mean	min	max	mean	min	max	min
DataType	temp	temp	temp	dewpnt	dewpnt	dewpnt	rhumid	rhumid
Units	DegF	DegF	DegF	degF	degF	degF	rh%	rh%
04/30/14	84	73	60	17	11	3	13	5
04/29/14	82	72	64	13	6	-3	10	4
04/28/14	86	72	52	36	28	12	47	9
04/27/14	76	64	48	34	29	24	55	14
04/26/14	72	65	55	43	31	17	52	13
04/25/14	91	75	57	33	25	18	31	7
04/24/14	88	73	54	27	17	8	29	5
04/23/14	84	74	63	33	21	9	30	5
04/22/14	93	81	63	42	33	24	39	9
04/21/14	95	80	63	44	35	28	39	9
04/20/14	88	77	60	44	38	31	55	15
04/19/14	85	74	60	46	40	36	50	18
04/18/14	79	72	64	41	35	24	40	16
04/17/14	91	76	58	31	24	16	29	7
04/16/14	91	74	55	30	17	9	24	5
04/15/14	89	73	59	23	12	-1	21	3
04/14/14	85	72	61	22	15	-3	17	4
04/13/14	85	74	55	32	27	-2	35	5
04/12/14	86	75	62	33	18	9	28	5
04/11/14	96	79	62	29	16	-8	27	2
04/10/14	96	78	58	31	18	4	28	4
04/09/14	93	77	58	31	20	9	30	4
04/08/14	93	76	58	30	21	12	33	5
04/07/14	88	73	52	32	23	18	34	7
04/06/14	81	68	51	32	24	18	44	9
04/05/14	76	65	52	29	20	16	30	10
04/04/14	78	64	48	30	20	7	49	6
04/03/14	71	58	44	43	30	24	78	17
04/02/14	68	58	50	40	32	23	64	17
04/01/14	76	65	50	34	22	6	36	7
TOTALS:	96	72	44	46	24	-8	78	2

NovaStar Statistical Report
G141: G&F Woolsey Peak Weather Statistics - April 2014

PointID	5062	5062	5062	5064	5064	5064	5061	5061
StatType	max	mean	min	max	mean	min	max	min
DataType	temp	temp	temp	dewpnt	dewpnt	dewpnt	rhumid	rhumid
Units	DegF	DegF	DegF	degF	degF	degF	rh%	rh%
04/30/14	81	71	61	27	22	16	17	12
04/29/14	81	71	62	27	21	17	20	11
04/28/14	84	72	62	39	34	25	43	16
04/27/14	74	64	55	38	34	31	50	22
04/26/14	68	62	57	45	34	24	56	23
04/25/14	85	75	66	45	34	29	47	15
04/24/14	85	76	67	32	26	21	21	12
04/23/14	81	72	62	33	24	17	25	12
04/22/14	89	81	72	43	38	32	25	16
04/21/14	94	84	76	43	39	34	30	12
04/20/14	89	79	70	45	40	37	37	17
04/19/14	85	75	64	47	42	39	54	20
04/18/14	79	73	68	46	41	34	47	23
04/17/14	90	79	68	37	27	20	24	10
04/16/14	89	80	70	29	23	15	14	9
04/15/14	87	76	66	22	18	15	14	7
04/14/14	81	71	61	38	21	14	28	11
04/13/14	84	74	66	39	35	27	38	16
04/12/14	84	76	68	38	25	17	33	9
04/11/14	95	83	76	24	20	16	12	7
04/10/14	94	85	77	29	21	14	14	5
04/09/14	93	84	77	29	23	17	14	7
04/08/14	93	81	72	31	26	22	17	9
04/07/14	86	76	66	30	26	23	21	10
04/06/14	79	70	62	28	26	23	25	12
04/05/14	73	66	60	31	23	14	27	12
04/04/14	74	65	57	30	22	14	29	9
04/03/14	70	61	51	30	27	24	42	17
04/02/14	63	56	49	42	30	23	50	24
04/01/14	72	65	58	39	29	13	43	13
TOTALS:	95	73	49	47	28	13	56	5

NovaStar Statistical Report
G142: Gateway Community College Station Statistics - April 2014

PointID	4507	4507	4507	4504	4504	4504	4506	4506
StatType	max	mean	min	max	mean	min	max	min
DataType	temp	temp	temp	dewpnt	dewpnt	dewpnt	rhumid	rhumid
Units	DegF	DegF	DegF	degF	degF	degF	rh%	rh%
04/30/14	91	77	63	23	19	12	15	7
04/29/14	88	76	64	22	15	9	17	6
04/28/14	88	75	60	35	31	22	39	11
04/27/14	79	68	55	35	32	28	46	15
04/26/14	76	68	57	46	34	21	45	14
04/25/14	92	78	64	36	30	26	25	9
04/24/14	93	77	62	39	24	18	28	7
04/23/14	86	78	68	36	23	15	23	7
04/22/14	98	84	71	44	37	30	35	11
04/21/14	98	84	69	47	39	33	38	11
04/20/14	93	79	66	47	42	36	45	14
04/19/14	90	77	64	47	43	38	52	17
04/18/14	82	77	70	44	39	34	36	20
04/17/14	96	80	67	33	28	22	23	8
04/16/14	93	78	60	32	23	17	24	6
04/15/14	93	76	60	33	22	15	27	5
04/14/14	90	76	64	26	20	9	18	7
04/13/14	88	76	62	36	32	26	30	14
04/12/14	88	78	68	28	24	16	20	7
04/11/14	101	84	71	36	22	9	25	4
04/10/14	100	82	66	33	25	14	23	5
04/09/14	97	80	63	36	26	17	34	5
04/08/14	97	79	62	33	28	21	29	7
04/07/14	91	76	59	33	28	25	34	9
04/06/14	83	71	56	31	26	22	34	10
04/05/14	79	69	57	29	24	19	30	12
04/04/14	81	67	52	34	25	12	51	8
04/03/14	76	62	50	36	29	25	58	14
04/02/14	69	62	55	37	30	22	40	19
04/01/14	78	69	57	37	26	12	35	9
TOTALS:	101	75	50	47	28	9	58	4

NovaStar Statistical Report
G143: Gila Bend Landfill Weather Statistics - April 2014

PointID	6912	6912	6912	6908	6908	6908	6911	6911	6904	6913
StatType	max	mean	min	max	mean	min	max	min	max	max
DataType	temp	temp	temp	dewpnt	dewpnt	dewpnt	rhumid	rhumid	pkwind	solrad
Units	DegF	DegF	DegF	degF	degF	degF	rh%	rh%	mph	wsqm
04/30/14	91	79	64	25	20	10	18	2	30	1006
04/29/14	90	78	68	27	18	10	22	6	26	1011
04/28/14	92	77	57	41	33	24	40	12	15	978
04/27/14	82	70	52	38	33	27	54	15	17	978
04/26/14	77	71	62	47	35	25	50	18	34	967
04/25/14	96	80	62	39	31	24	30	10	23	1006
04/24/14	93	78	57	31	23	17	23	9	17	1011
04/23/14	90	77	60	36	27	18	36	8	23	1016
04/22/14	100	85	68	42	37	33	34	11	26	1000
04/21/14	102	85	67	44	40	35	39	14	14	973
04/20/14	98	81	63	45	41	36	54	16	12	967
04/19/14	93	78	58	47	42	37	62	16	14	1006
04/18/14	88	78	67	46	40	35	48	20	24	813
04/17/14	99	81	60	40	29	20	30	9	15	973
04/16/14	97	78	56	31	23	13	22	9	17	978
04/15/14	95	76	56	27	20	16	23	7	15	984
04/14/14	89	76	62	36	24	19	37	9	24	984
04/13/14	92	78	58	41	33	24	34	16	24	962
04/12/14	92	80	66	35	25	16	23	8	22	978
04/11/14	102	85	64	30	20	12	17	5	20	978
04/10/14	102	83	62	34	23	17	23	6	17	962
04/09/14	102	80	60	33	24	19	26	7	11	978
04/08/14	100	79	60	36	27	22	29	8	12	962
04/07/14	92	75	52	33	26	21	35	10	15	956
04/06/14	88	71	51	32	26	20	38	10	24	951
04/05/14	81	69	58	34	27	20	34	13	17	934
04/04/14	84	67	48	31	23	14	40	8	14	984
04/03/14	79	63	48	33	28	21	55	16	11	940
04/02/14	73	63	53	36	31	25	48	20	27	1022
04/01/14	80	69	57	41	30	14	43	16	26	934
TOTALS:	102	76	48	47	29	10	62	2	34	1022

NovaStar Statistical Report
G144: Gila Bend Mountains Weather Statistics - April 2014

PointID	5052	5052	5052	5048	5048	5048	5051	5051	5044	5054	5054	5053
StatType	max	mean	min	max	mean	min	max	min	max	max	min	max
DataType	temp	temp	temp	dewpnt	dewpnt	dewpnt	rhumid	rhumid	pkwind	baropr	baropr	solrad
Units	DegF	DegF	DegF	degF	degF	degF	rh%	rh%	mph	mb	mb	wsqm
04/30/14	84	75	64	25	21	15	14	10	37	1018	1014	967
04/29/14	84	75	67	27	21	16	17	7	31	1019	1015	967
04/28/14	88	75	58	41	34	25	50	14	21	1016	1012	956
04/27/14	81	67	52	40	36	32	61	20	13	1015	1011	967
04/26/14	74	66	59	43	34	24	54	20	26	1012	1006	945
04/25/14	91	78	67	45	36	28	38	13	14	1013	1007	923
04/24/14	92	79	65	32	25	20	21	9	12	1017	1012	967
04/23/14	85	75	64	28	23	17	21	9	21	1014	1009	973
04/22/14	96	83	72	44	39	28	30	14	14	1014	1009	962
04/21/14	98	86	74	47	42	38	30	14	13	1019	1014	934
04/20/14	94	80	67	47	43	40	43	18	10	1019	1015	923
04/19/14	89	76	66	49	45	42	53	22	15	1017	1012	1082
04/18/14	84	74	69	50	43	36	50	22	13	1015	1011	560
04/17/14	95	80	67	36	31	26	24	11	12	1016	1010	945
04/16/14	95	82	71	36	27	20	18	11	8	1012	1008	934
04/15/14	90	78	64	24	21	18	15	8	17	1016	1010	956
04/14/14	81	74	64	38	21	17	30	10	30	1019	1013	945
04/13/14	89	75	60	46	38	30	48	16	12	1013	1009	923
04/12/14	90	77	68	40	29	24	31	9	16	1012	1009	995
04/11/14	100	83	73	29	25	20	17	8	13	1016	1011	940
04/10/14	100	86	72	32	25	18	18	6	12	1018	1013	978
04/09/14	97	84	72	32	27	22	20	8	13	1019	1015	1044
04/08/14	97	82	69	35	29	24	20	9	15	1021	1017	923
04/07/14	91	78	63	31	28	26	25	10	16	1021	1016	923
04/06/14	82	73	64	31	28	27	25	13	19	1017	1013	912
04/05/14	79	68	54	34	27	17	41	14	11	1014	1009	896
04/04/14	81	68	56	29	25	17	29	9	11	1015	1010	967
04/03/14	74	62	49	32	29	24	46	17	14	1019	1014	901
04/02/14	69	59	47	38	31	25	55	22	18	1015	1010	956
04/01/14	77	65	53	40	33	17	40	16	18	1015	1010	885
TOTALS:	100	75	47	50	30	15	61	6	37	1021	1006	1082

NovaStar Statistical Report
G145: Horseshoe Lake Weather Statistics - April 2014

PointID	5892	5892	5892	5888	5888	5888	5891	5891	5884	5894	5894	5893
StatType	max	mean	min	max	mean	min	max	min	max	max	min	max
DataType	temp	temp	temp	dewpnt	dewpnt	dewpnt	rhumid	rhumid	pkwind	baropr	baropr	solrad
Units	DegF	DegF	DegF	degF	degF	degF	rh%	rh%	mph	mb	mb	wsqm
04/30/14	81	71	62	36	30	22	30	11	30	1006	1003	1022
04/29/14	79	70	62	33	24	13	28	9	20	1008	1005	1027
04/28/14	86	70	52	45	34	26	56	14	19	1004	1001	1016
04/27/14	76	63	45	41	34	30	79	19	17	1002	1000	1033
04/26/14	73	63	48	50	36	26	80	21	26	1000	994	1055
04/25/14	88	73	55	37	31	21	47	12	22	1002	996	1033
04/24/14	88	79	64	42	22	19	40	8	15	1005	1001	1022
04/23/14	76	66	64	35	30	19	31	12	10	1001	997	0
04/22/14	92	78	60	51	39	33	64	14	18	1003	997	1011
04/21/14	96	79	60	50	40	35	61	12	14	1008	1002	1016
04/20/14	90	75	57	48	42	39	66	19	13	1007	1004	995
04/19/14	84	71	57	50	43	38	73	22	18	1005	1001	1055
04/18/14	81	69	60	52	39	25	57	20	21	1005	1000	802
04/17/14	92	75	55	42	31	26	50	10	13	1004	999	995
04/16/14	90	72	51	45	25	18	48	8	23	1000	997	1011
04/15/14	87	70	50	38	20	15	41	7	10	1006	998	835
04/14/14	84	70	61	43	28	18	38	9	18	1008	1002	1006
04/13/14	84	72	56	38	30	14	38	8	19	1002	998	978
04/12/14	85	74	62	37	23	16	39	9	20	1000	997	1000
04/11/14	94	77	59	43	28	14	54	7	17	1005	999	1033
04/10/14	94	77	57	45	28	16	54	5	15	1007	1002	995
04/09/14	94	75	56	50	29	22	55	7	17	1008	1003	934
04/08/14	93	74	52	44	30	24	63	9	13	1010	1006	984
04/07/14	89	72	54	39	29	24	43	9	15	1008	1003	984
04/06/14	81	67	54	37	28	17	45	9	14	1004	1001	984
04/05/14	75	63	50	37	24	16	42	13	24	1002	998	1016
04/04/14	78	62	43	31	22	8	52	7	15	1004	999	1000
04/03/14	71	57	39	39	31	26	82	20	13	1006	1002	956
04/02/14	66	56	48	42	33	25	72	21	19	1002	999	984
04/01/14	74	63	46	34	25	15	44	10	24	1002	999	989
TOTALS:	96	70	39	52	30	8	82	5	30	1010	994	1055

All sensors down from 4/23 4:37 – 4/23 19:39 and 4/23 22:24 – 4/24 8:58. Sensors 5894 and 5893 down from 4/29 17:44 – 4/30 4:44.

NovaStar Statistical Report
G146: Horsethief Basin Weather Statistics - April 2014

PointID	5702	5702	5702	5698	5698	5698	5701	5701	5694	5704	5704	5703
StatType	max	mean	min	max	mean	min	max	min	max	max	min	max
DataType	temp	temp	temp	dewpnt	dewpnt	dewpnt	rhumid	rhumid	pkwind	baropr	baropr	solrad
Units	DegF	DegF	DegF	degF	degF	degF	rh%	rh%	mph	mb	mb	wsqm
04/30/14	67	49	38	16	10	3	27	11	8	1019	1015	1038
04/29/14	65	49	36	10	7	1	27	9	12	1019	1016	1044
04/28/14	67	53	43	25	19	9	41	15	24	1017	1014	1033
04/27/14	55	44	36	25	21	18	62	25	20	1014	1011	1038
04/26/14	47	38	27	35	27	18	100	45	41	1012	1006	995
04/25/14	62	54	47	34	22	11	62	17	30	1015	1009	1033
04/24/14	65	56	48	15	11	7	19	10	17	1017	1015	1038
04/23/14	64	53	45	21	13	7	29	11	26	1015	1011	1016
04/22/14	67	60	52	31	27	17	34	21	32	1018	1011	995
04/21/14	74	64	54	36	31	26	44	18	14	1020	1017	1055
04/20/14	67	58	50	39	33	30	59	30	18	1020	1017	978
04/19/14	62	52	45	37	34	30	72	35	20	1018	1015	1033
04/18/14	59	51	44	45	30	17	100	20	19	1016	1015	973
04/17/14	70	60	54	21	18	14	23	13	15	1016	1015	1011
04/16/14	69	59	52	17	11	1	18	9	21	1015	1011	1049
04/15/14	65	55	46	12	6	-4	16	7	14	1019	1013	929
04/14/14	66	49	36	15	10	5	32	11	15	1019	1016	1022
04/13/14	61	52	45	29	19	-4	36	9	29	1016	1011	1000
04/12/14	61	55	50	21	14	5	30	10	23	1014	1010	1033
04/11/14	74	62	57	19	10	2	19	8	15	1018	1014	1038
04/10/14	72	62	56	16	9	-1	17	7	21	1019	1016	1011
04/09/14	73	63	56	18	10	-1	16	5	18	1021	1017	995
04/08/14	70	61	53	21	16	13	20	12	16	1022	1020	1027
04/07/14	72	56	43	22	18	15	34	12	25	1021	1017	1006
04/06/14	64	48	37	21	16	8	49	11	23	1017	1014	989
04/05/14	51	43	38	21	15	6	45	23	22	1015	1011	923
04/04/14	55	44	35	20	11	1	46	11	15	1016	1012	1016
04/03/14	50	38	27	26	19	14	75	31	15	1016	1013	995
04/02/14	40	34	28	31	22	15	100	44	29	1013	1009	995
04/01/14	50	43	36	31	16	4	81	15	32	1013	1010	978
TOTALS:	74	52	27	45	18	-4	100	5	41	1022	1006	1055

NovaStar Statistical Report
G147: Humboldt Mountain Weather Statistics - April 2014

PointID	4942	4942	4942	4939	4939	4939	4941	4941
StatType	max	mean	min	max	mean	min	max	min
DataType	temp	temp	temp	dewpnt	dewpnt	dewpnt	rhumid	rhumid
Units	DegF	DegF	DegF	degF	degF	degF	rh%	rh%
04/30/14	68	55	45	16	12	5	23	11
04/29/14	67	55	45	12	8	2	21	8
04/28/14	75	60	48	29	23	12	38	14
04/27/14	61	51	41	29	25	23	58	24
04/26/14	56	46	32	38	29	20	96	30
04/25/14	72	62	56	31	23	13	37	14
04/24/14	72	63	54	16	13	10	16	9
04/23/14	71	59	52	29	17	10	34	10
04/22/14	76	68	59	35	30	26	31	19
04/21/14	81	70	60	37	33	30	35	17
04/20/14	77	65	54	39	35	30	50	23
04/19/14	70	60	54	38	35	33	52	26
04/18/14	66	59	53	42	31	19	62	15
04/17/14	77	66	56	24	20	16	22	11
04/16/14	76	66	57	21	14	7	18	8
04/15/14	74	61	51	16	10	4	14	9
04/14/14	69	56	44	18	12	3	28	9
04/13/14	69	59	50	32	23	-2	38	7
04/12/14	68	62	57	22	15	8	19	9
04/11/14	81	70	63	22	13	3	16	7
04/10/14	80	71	64	20	13	6	12	5
04/09/14	81	70	62	23	17	13	15	8
04/08/14	80	68	60	24	20	17	20	10
04/07/14	77	62	50	24	20	16	29	10
04/06/14	70	56	44	26	21	11	43	11
04/05/14	62	52	45	23	16	8	37	16
04/04/14	63	52	43	22	14	2	38	9
04/03/14	61	45	34	29	23	19	63	24
04/02/14	51	41	35	36	26	20	97	32
04/01/14	58	51	44	29	18	5	54	12
TOTALS:	81	59	32	42	20	-2	97	5

NovaStar Statistical Report
G148: Lake Pleasant Weather Statistics - April 2014

PointID	5652	5652	5652	5655	5655	5655	5651	5651	5646	5649	5649
StatType	max	mean	min	max	mean	min	max	min	max	max	min
DataType	temp	temp	temp	dewpnt	dewpnt	dewpnt	rhumid	rhumid	pkwind	baropr	baropr
Units	DegF	DegF	DegF	degF	degF	degF	rh%	rh%	mph	mb	mb
04/30/14	84	73	64	37	23	14	23	7	33	1017	1011
04/29/14	81	72	64	35	22	9	28	6	33	1018	1013
04/28/14	88	74	59	44	30	20	48	9	29	1014	1009
04/27/14	79	67	55	41	31	25	58	13	18	1013	1009
04/26/14	73	65	53	43	32	16	60	12	32	1011	1005
04/25/14	88	76	63	45	31	22	45	9	21	1011	1006
04/24/14	88	76	64	47	23	14	44	6	14	1014	1010
04/23/14	87	75	62	27	18	9	25	5	18	1011	1007
04/22/14	92	81	69	50	36	24	48	10	28	1012	1006
04/21/14	95	82	69	50	39	33	51	11	14	1016	1011
04/20/14	91	78	65	51	41	32	55	15	15	1016	1013
04/19/14	88	75	64	53	43	36	56	16	16	1014	1011
04/18/14	81	73	66	50	40	26	52	15	28	1013	1010
04/17/14	91	78	64	45	27	19	49	8	13	1013	1010
04/16/14	91	77	62	36	23	14	32	7	17	1009	1006
04/15/14	89	75	64	43	21	8	43	5	14	1015	1008
04/14/14	84	73	63	43	25	12	41	7	33	1017	1011
04/13/14	86	75	62	45	31	16	54	9	30	1011	1007
04/12/14	86	76	65	48	24	13	44	6	20	1010	1006
04/11/14	94	81	67	42	23	8	37	5	14	1014	1008
04/10/14	97	81	66	46	23	6	47	4	17	1015	1011
04/09/14	96	79	67	42	26	13	39	5	15	1017	1012
04/08/14	93	78	64	44	28	14	43	5	13	1019	1015
04/07/14	91	76	60	41	27	19	45	7	15	1019	1014
04/06/14	84	70	59	44	30	19	51	9	15	1014	1011
04/05/14	76	66	55	41	26	15	50	11	16	1013	1009
04/04/14	77	66	54	42	23	4	54	5	13	1015	1009
04/03/14	72	60	50	44	31	23	67	14	18	1017	1013
04/02/14	65	58	52	42	31	25	61	20	22	1013	1010
04/01/14	75	66	57	33	23	10	32	9	24	1012	1009
TOTALS:	97	73	50	53	28	4	67	4	33	1019	1005

NovaStar Statistical Report
G149: Lake Pleasant North Weather Statistics - April 2014

PointID	5662	5662	5662	5658	5658	5658	5661	5661	5654	5664	5664	5663
StatType	max	mean	min	max	mean	min	max	min	max	max	min	max
DataType	temp	temp	temp	dewpnt	dewpnt	dewpnt	rhumid	rhumid	pkwind	baropr	baropr	solrad
Units	DegF	DegF	DegF	degF	degF	degF	rh%	rh%	mph	mb	mb	wsqm
04/30/14	81	70	60	32	24	20	24	10	33	1014	1010	956
04/29/14	78	70	62	32	22	14	26	9	37	1015	1011	967
04/28/14	86	71	55	41	33	21	50	12	29	1012	1007	940
04/27/14	75	64	50	42	35	28	60	20	23	1010	1007	934
04/26/14	70	63	53	49	37	27	74	25	32	1007	1001	1006
04/25/14	82	72	60	52	35	23	42	14	27	1010	1003	934
04/24/14	85	73	62	42	28	21	45	9	16	1013	1008	945
04/23/14	82	73	60	45	31	20	39	11	18	1009	1004	940
04/22/14	86	77	67	51	41	35	51	18	26	1010	1004	890
04/21/14	91	78	65	50	41	35	55	14	11	1015	1009	912
04/20/14	84	74	62	51	41	35	55	20	20	1015	1011	907
04/19/14	82	72	62	51	43	38	53	23	13	1012	1008	907
04/18/14	78	70	62	48	40	30	51	20	21	1012	1008	665
04/17/14	88	75	60	51	33	22	53	10	11	1013	1006	918
04/16/14	85	73	60	50	30	19	46	10	21	1008	1004	940
04/15/14	85	73	62	38	23	14	30	8	22	1013	1005	956
04/14/14	85	71	61	33	24	15	31	9	29	1015	1009	929
04/13/14	80	71	58	46	36	17	54	11	28	1010	1005	896
04/12/14	81	72	60	47	31	22	52	11	22	1008	1004	951
04/11/14	91	77	64	48	28	20	46	8	11	1013	1007	945
04/10/14	91	76	62	44	29	18	39	7	21	1015	1009	918
04/09/14	90	76	65	41	30	22	38	8	19	1016	1011	868
04/08/14	92	75	62	47	29	23	49	8	14	1018	1013	901
04/07/14	86	72	57	47	33	24	46	11	17	1017	1010	901
04/06/14	81	68	56	38	30	22	43	11	16	1012	1008	885
04/05/14	73	62	52	45	28	20	52	16	19	1009	1004	879
04/04/14	73	63	52	44	28	14	51	9	12	1011	1005	907
04/03/14	69	58	47	38	31	26	61	20	15	1015	1009	890
04/02/14	63	56	51	41	34	28	63	29	36	1009	1006	929
04/01/14	70	63	52	41	31	16	51	15	28	1010	1006	874
TOTALS:	92	70	47	52	32	14	74	7	37	1018	1001	1006

NovaStar Statistical Report
G150: Magma FRS Weather Statistics - April 2014

PointID StatType Data Type Units	6717 max temp DegF	6717 mean temp DegF	6717 min temp DegF	6714 max dewpnt degF	6714 mean dewpnt degF	6714 min dewpnt degF	6716 max rhumid rh%	6716 min rhumid rh%	6709 max pkwind mph
04/30/14	85	73	58	24	10	1	16	6	20
04/29/14	82	73	66	26	8	-1	21	5	22
04/28/14	86	71	53	40	28	21	36	15	7
04/27/14	79	65	49	36	28	22	48	15	10
04/26/14	73	65	54	46	34	24	65	19	18
04/25/14	93	77	61	34	22	14	26	8	16
04/24/14	90	74	55	40	17	12	22	6	9
04/23/14	85	74	61	38	26	13	35	8	14
04/22/14	96	81	66	42	32	28	28	11	18
04/21/14	98	81	62	45	34	29	35	12	7
04/20/14	92	77	61	54	39	28	48	14	7
04/19/14	86	75	66	44	40	34	47	19	11
04/18/14	80	74	66	46	35	25	37	18	17
04/17/14	93	77	60	46	24	14	32	8	6
04/16/14	92	74	56	33	16	9	20	5	9
04/15/14	92	74	54	41	14	5	30	5	12
04/14/14	84	77	62	17	9	1	11	5	15
04/13/14	65	59	58	24	21	20	26	22	5
04/12/14	88	76	64	37	22	14	28	9	16
04/11/14	98	82	67	39	15	3	17	4	10
04/10/14	98	80	58	24	15	7	23	4	10
04/09/14	95	76	54	33	18	14	28	6	8
04/08/14	96	75	53	28	20	11	33	5	8
04/07/14	88	70	46	35	22	11	39	10	9
04/06/14	81	66	49	28	21	15	31	11	9
04/05/14	79	65	52	24	19	15	27	11	5
04/04/14	80	63	44	27	20	15	42	9	10
04/03/14	71	58	44	28	23	16	48	13	6
04/02/14	70	60	49	37	27	20	52	17	13
04/01/14	81	66	53	33	22	16	42	9	12
TOTALS:	98	72	44	54	23	-1	65	4	22

All sensors down from 4/13 4:30 – 4/14 13:19.

NovaStar Statistical Report
G151: McMicken Dam Weather Statistics - April 2014

PointID	5437	5437	5437	5429	5429	5429	5436	5436	5433	5439	5439	5427
StatType	max	mean	min	max	mean	min	max	min	max	max	min	max
DataType	temp	temp	temp	dewpnt	dewpnt	dewpnt	rhumid	rhumid	pkwind	baropr	baropr	solrad
Units	DegF	DegF	DegF	degF	degF	degF	rh%	rh%	mph	mb	mb	wsqm
04/30/14	88	77	66	18	13	7	11	5	37	1018	1012	978
04/29/14	87	77	69	17	7	-2	11	4	32	1019	1014	978
04/28/14	91	75	55	33	26	14	32	7	34	1015	1011	956
04/27/14	81	68	51	34	29	25	41	12	23	1014	1010	945
04/26/14	75	68	58	45	32	21	57	14	34	1012	1006	1006
04/25/14	91	77	58	41	26	15	29	7	24	1012	1007	984
04/24/14	91	76	56	22	15	9	16	5	17	1015	1011	973
04/23/14	88	76	60	32	15	6	22	4	27	1012	1008	956
04/22/14	95	83	65	39	32	25	27	8	26	1012	1007	879
04/21/14	97	83	65	41	35	30	32	9	14	1017	1012	940
04/20/14	93	79	60	44	38	32	42	12	16	1018	1014	940
04/19/14	90	75	59	44	40	34	51	14	17	1015	1012	934
04/18/14	85	75	65	44	37	24	43	15	26	1014	1011	808
04/17/14	93	80	63	26	22	19	21	7	14	1014	1010	951
04/16/14	93	76	53	24	16	7	14	6	23	1010	1007	984
04/15/14	92	73	52	21	13	4	18	4	12	1016	1009	885
04/14/14	88	76	63	20	15	8	14	5	27	1019	1013	956
04/13/14	89	76	60	34	29	8	29	7	29	1013	1008	929
04/12/14	89	78	63	31	19	7	16	5	22	1010	1007	989
04/11/14	98	83	65	22	14	6	17	4	15	1015	1009	989
04/10/14	98	81	57	25	14	3	18	3	19	1016	1012	951
04/09/14	97	79	57	29	21	15	20	5	16	1018	1013	934
04/08/14	96	77	55	29	22	18	25	6	12	1020	1016	934
04/07/14	91	76	55	26	22	17	26	6	20	1019	1015	940
04/06/14	86	71	52	28	22	16	32	7	29	1016	1012	934
04/05/14	79	67	53	27	20	13	25	11	20	1014	1010	918
04/04/14	80	64	45	28	18	9	39	6	16	1016	1010	929
04/03/14	74	60	40	36	29	23	70	14	15	1018	1014	923
04/02/14	69	60	52	41	31	23	55	19	27	1014	1011	984
04/01/14	77	67	52	33	23	8	36	7	27	1013	1010	912
TOTALS:	98	74	40	45	23	-2	70	3	37	1020	1006	1006

NovaStar Statistical Report
G152: Mobile Weather Statistics - April 2014

PointID	6972	6972	6972	6969	6969	6969	6971	6971	6964	6973	6973
StatType	max	mean	min	max	mean	min	max	min	max	max	min
DataType	temp	temp	temp	dewpnt	dewpnt	dewpnt	rhumid	rhumid	pkwind	baropr	baropr
Units	DegF	DegF	DegF	degF	degF	degF	rh%	rh%	mph	mb	mb
04/30/14	86	77	68	19	14	6	11	6	23	1019	1014
04/29/14	85	76	62	19	10	3	16	4	23	1021	1016
04/28/14	87	75	57	38	30	19	34	10	16	1017	1013
04/27/14	79	68	54	36	30	25	49	13	13	1016	1012
04/26/14	75	68	63	45	33	24	44	16	29	1013	1007
04/25/14	93	79	60	33	26	18	24	6	22	1013	1008
04/24/14	90	75	55	25	17	13	19	5	13	1017	1012
04/23/14	85	75	62	36	22	13	28	6	22	1014	1010
04/22/14	96	84	66	37	33	28	29	9	24	1014	1008
04/21/14	97	82	64	41	37	32	39	11	10	1019	1014
04/20/14	92	78	60	47	39	34	59	14	11	1020	1016
04/19/14	87	74	58	49	41	38	53	18	15	1017	1013
04/18/14	83	76	66	42	39	33	41	21	24	1017	1012
04/17/14	93	79	60	36	26	19	23	8	13	1016	1011
04/16/14	92	76	53	24	16	10	22	5	13	1012	1008
04/15/14	90	73	52	22	15	6	22	4	13	1018	1010
04/14/14	83	73	62	35	20	16	27	7	22	1021	1015
04/13/14	88	77	58	36	31	22	33	12	24	1014	1010
04/12/14	88	78	64	30	20	11	18	6	21	1012	1008
04/11/14	98	81	63	21	13	6	13	4	11	1016	1010
04/10/14	98	79	56	27	16	7	25	3	11	1018	1013
04/09/14	96	77	58	30	19	10	21	4	13	1020	1016
04/08/14	94	75	54	28	21	15	35	5	9	1023	1018
04/07/14	88	73	52	27	23	19	29	8	11	1022	1017
04/06/14	83	70	54	29	24	18	34	8	22	1018	1014
04/05/14	76	68	59	29	23	17	26	11	17	1016	1011
04/04/14	80	63	45	29	20	15	36	9	14	1017	1011
04/03/14	72	60	44	31	25	18	54	14	13	1020	1016
04/02/14	68	60	52	38	30	25	43	23	21	1016	1013
04/01/14	77	68	58	38	26	11	42	10	31	1016	1011
TOTALS:	98	74	44	49	25	3	59	3	31	1023	1007

NovaStar Statistical Report
G153: Mt. Union Weather Statistics - April 2014

PointID	5382	5382	5382	5378	5378	5378	5381	5381
StatType	max	mean	min	max	mean	min	max	min
DataType	temp	temp	temp	dewpnt	dewpnt	dewpnt	rhumid	rhumid
Units	DegF	DegF	DegF	degF	degF	degF	rh%	rh%
04/30/14	55	43	34	13	9	2	31	15
04/29/14	55	43	33	11	5	-2	33	8
04/28/14	59	48	38	25	18	9	53	16
04/27/14	50	41	31	24	20	16	74	27
04/26/14	44	34	26	34	29	24	99	67
04/25/14	64	52	45	32	19	9	62	18
04/24/14	67	53	43	13	8	4	23	9
04/23/14	61	50	43	19	10	5	34	9
04/22/14	67	57	47	30	26	14	41	21
04/21/14	73	59	51	36	31	27	49	20
04/20/14	65	54	45	36	34	31	71	32
04/19/14	62	49	38	38	33	30	93	30
04/18/14	60	48	42	42	29	16	97	23
04/17/14	70	57	48	21	17	14	27	11
04/16/14	68	56	48	15	8	-5	21	8
04/15/14	67	54	44	10	2	-15	17	5
04/14/14	57	44	31	11	7	3	34	11
04/13/14	61	51	40	27	17	-8	34	7
04/12/14	64	52	42	19	13	8	39	12
04/11/14	71	59	48	19	8	-3	27	7
04/10/14	70	59	50	16	4	-9	21	4
04/09/14	70	59	50	14	6	-6	18	4
04/08/14	73	58	48	17	13	8	23	9
04/07/14	63	51	39	18	14	5	39	9
04/06/14	53	43	33	22	16	5	64	12
04/05/14	52	41	34	22	14	5	57	23
04/04/14	55	42	31	17	11	2	54	11
04/03/14	49	34	24	23	18	13	92	27
04/02/14	41	31	25	29	21	14	96	41
04/01/14	52	40	33	28	16	4	83	16
TOTALS:	73	49	24	42	16	-15	99	4

NovaStar Statistical Report
G154: Osborn @ 64th St. Weather Statistics - April 2014

PointID	4617	4617	4617	4614	4614	4614	4616	4616	4609
StatType	max	mean	min	max	mean	min	max	min	max
DataType	temp	temp	temp	dewpnt	dewpnt	dewpnt	rhumid	rhumid	pkwind
Units	DegF	DegF	DegF	degF	degF	degF	rh%	rh%	mph
04/30/14	89	77	63	16	7	-2	11	3	14
04/29/14	87	76	63	16	3	-11	13	3	17
04/28/14	89	75	56	40	27	9	52	6	17
04/27/14	80	67	53	38	30	22	52	11	12
04/26/14	77	69	59	44	32	17	57	11	20
04/25/14	94	78	59	39	24	11	39	5	17
04/24/14	92	75	56	38	19	0	36	3	9
04/23/14	88	77	64	32	18	-2	28	3	16
04/22/14	98	83	65	44	33	20	42	7	13
04/21/14	99	81	63	52	37	20	70	6	10
04/20/14	94	78	62	45	39	28	52	9	9
04/19/14	89	75	59	48	41	36	65	16	13
04/18/14	82	75	65	46	37	29	49	17	19
04/17/14	96	79	59	40	23	7	42	4	8
04/16/14	94	75	53	35	18	-3	39	3	8
04/15/14	92	74	58	30	15	-2	32	3	10
04/14/14	89	75	63	25	14	-6	19	4	11
04/13/14	89	75	59	33	28	3	33	5	12
04/12/14	89	76	61	34	19	0	36	3	12
04/11/14	100	81	63	34	16	-1	28	3	8
04/10/14	99	78	56	43	25	2	59	3	8
04/09/14	97	77	57	39	23	3	50	3	6
04/08/14	96	76	56	35	23	0	41	3	5
04/07/14	91	74	53	33	24	14	46	5	11
04/06/14	84	70	51	34	23	12	47	6	10
04/05/14	79	67	54	31	22	16	32	9	13
04/04/14	82	65	46	36	23	1	69	4	10
04/03/14	75	60	44	37	30	21	76	12	13
04/02/14	71	62	52	38	28	19	46	15	16
04/01/14	79	67	51	35	24	-1	43	4	13
TOTALS:	100	74	44	52	24	-11	76	3	20

NovaStar Statistical Report
G155: Phoenix Dam 2B Weather Statistics - April 2014

PointID	4797	4797	4797	4794	4794	4794	4796	4796	4784	4798	4798	4793
StatType	max	mean	min	max	mean	min	max	min	max	max	min	max
DataType	temp	temp	temp	dewpnt	dewpnt	dewpnt	rhumid	rhumid	pkwind	baropr	baropr	solrad
Units	DegF	DegF	DegF	degF	degF	degF	rh%	rh%	mph	mb	mb	wsqm
04/30/14	84	74	60	20	15	8	13	7	24	1022	1016	940
04/29/14	83	73	65	16	10	4	12	5	23	1023	1018	940
04/28/14	86	74	55	36	29	14	41	9	18	1019	1014	918
04/27/14	76	66	49	33	30	27	49	16	16	1018	1014	918
04/26/14	72	65	54	44	32	16	67	12	29	1016	1010	951
04/25/14	91	77	62	35	28	19	29	9	21	1016	1010	951
04/24/14	88	73	56	30	22	15	32	6	15	1019	1015	918
04/23/14	85	75	64	33	20	12	24	6	18	1016	1012	918
04/22/14	94	81	66	42	35	29	38	11	20	1017	1010	951
04/21/14	95	81	62	42	37	33	45	12	14	1021	1015	890
04/20/14	91	77	64	43	39	33	45	14	15	1021	1017	890
04/19/14	86	72	57	45	40	35	64	18	17	1019	1016	973
04/18/14	80	73	64	43	37	32	46	18	24	1018	1015	527
04/17/14	91	78	63	35	25	20	28	8	15	1018	1014	896
04/16/14	90	75	51	29	22	15	41	6	17	1014	1010	907
04/15/14	88	73	56	27	17	12	26	6	8	1020	1012	1033
04/14/14	85	72	62	27	17	7	20	7	17	1022	1017	912
04/13/14	84	74	60	37	29	2	29	5	23	1016	1012	885
04/12/14	86	77	67	28	20	12	18	6	20	1014	1010	929
04/11/14	93	82	68	25	17	8	18	4	14	1018	1012	929
04/10/14	96	79	57	35	22	12	37	5	15	1020	1015	896
04/09/14	94	77	56	34	25	15	43	6	11	1021	1017	901
04/08/14	93	76	54	33	26	18	40	7	12	1024	1019	885
04/07/14	87	74	55	31	25	22	33	9	14	1023	1018	890
04/06/14	81	68	46	31	26	19	52	10	15	1019	1015	885
04/05/14	76	66	52	28	24	19	38	12	17	1017	1014	874
04/04/14	77	64	45	30	22	7	56	6	14	1020	1013	923
04/03/14	72	58	41	34	29	24	76	17	12	1022	1018	874
04/02/14	67	58	51	42	29	22	52	22	27	1018	1014	863
04/01/14	74	68	60	35	24	8	38	8	19	1017	1013	857
TOTALS:	96	73	41	45	26	2	76	4	29	1024	1010	1033

NovaStar Statistical Report
G156: Pima @ Jomax Weather Statistics - April 2014

PointID	4672	4672	4672	4669	4669	4669	4671	4671	4664	4674	4674	4673
StatType	max	mean	min	max	mean	min	max	min	max	max	min	max
DataType	temp	temp	temp	dewpnt	dewpnt	dewpnt	rhumid	rhumid	pkwind	baropr	baropr	solrad
Units	DegF	DegF	DegF	degF	degF	degF	rh%	rh%	mph	mb	mb	wsqm
04/30/14	84	71	58	15	10	4	12	5	21	1013	1008	956
04/29/14	81	71	62	11	4	-4	11	4	24	1014	1010	962
04/28/14	85	70	54	32	27	11	41	8	16	1010	1007	940
04/27/14	76	63	48	33	29	25	52	14	11	1009	1007	929
04/26/14	71	62	50	47	33	19	91	15	20	1007	1001	934
04/25/14	90	76	60	33	24	17	27	7	15	1008	1003	973
04/24/14	88	73	59	22	14	8	17	5	12	1011	1008	962
04/23/14	84	72	57	31	19	8	30	5	14	1008	1004	929
04/22/14	93	80	66	36	32	25	30	10	16	1009	1004	907
04/21/14	96	80	65	39	34	27	33	9	11	1013	1009	907
04/20/14	89	76	62	42	38	33	44	14	12	1014	1011	907
04/19/14	85	73	62	42	39	37	43	19	12	1011	1008	901
04/18/14	80	72	64	43	35	27	36	18	22	1011	1007	478
04/17/14	91	76	60	25	21	17	24	7	10	1010	1007	912
04/16/14	89	75	60	25	15	6	19	5	16	1006	1003	918
04/15/14	86	73	57	20	10	4	16	5	14	1011	1005	802
04/14/14	85	71	60	17	12	-1	16	5	18	1014	1009	918
04/13/14	84	71	56	32	26	-1	30	5	17	1009	1004	890
04/12/14	86	74	62	23	17	8	17	5	13	1007	1003	945
04/11/14	93	80	65	24	12	-1	16	3	10	1011	1006	984
04/10/14	95	80	65	22	14	-1	18	3	11	1012	1008	907
04/09/14	92	79	66	26	18	9	17	4	10	1014	1010	874
04/08/14	92	77	62	27	21	11	23	5	8	1016	1012	896
04/07/14	86	72	57	28	22	18	24	7	11	1015	1010	890
04/06/14	81	66	50	31	24	16	39	8	14	1011	1008	879
04/05/14	75	63	50	25	20	17	31	10	12	1009	1005	868
04/04/14	77	64	51	25	19	4	36	6	10	1011	1006	912
04/03/14	70	56	43	32	28	23	61	17	10	1013	1009	868
04/02/14	66	55	47	41	31	25	63	20	15	1009	1006	885
04/01/14	74	64	53	35	22	11	45	8	14	1009	1006	863
TOTALS:	96	71	43	47	22	-4	91	3	24	1016	1001	984

NovaStar Statistical Report
G157: Rackensack Canyon Statistics - April 2014

PointID	5942	5942	5942	5939	5939	5939	5941	5941	5934	5938	5938
StatType	max	mean	min	max	mean	min	max	min	max	max	min
DataType	temp	temp	temp	dewpnt	dewpnt	dewpnt	rhumid	rhumid	pkwind	baropr	baropr
Units	DegF	DegF	DegF	degF	degF	degF	rh%	rh%	mph	mb	mb
04/30/14	72	62	53	19	15	9	21	10	38	1019	1015
04/29/14	70	62	54	15	11	6	17	8	35	1020	1017
04/28/14	74	65	55	33	27	15	36	13	23	1017	1013
04/27/14	66	57	49	33	30	27	48	24	22	1014	1011
04/26/14	63	54	40	42	33	22	90	28	41	1012	1005
04/25/14	76	69	63	34	26	16	32	12	28	1015	1009
04/24/14	77	70	62	19	16	13	14	8	15	1018	1015
04/23/14	72	66	58	31	20	12	28	9	22	1014	1010
04/22/14	79	75	67	36	33	29	26	16	30	1017	1010
04/21/14	86	77	70	39	35	32	29	16	14	1021	1017
04/20/14	78	71	61	42	38	33	47	23	16	1020	1018
04/19/14	74	67	60	43	39	36	50	26	14	1018	1014
04/18/14	72	66	62	45	35	22	54	14	20	1018	1014
04/17/14	81	73	63	24	23	20	19	11	27	1017	1013
04/16/14	78	72	66	23	17	8	15	8	22	1013	1010
04/15/14	77	68	59	18	12	6	12	8	12	1019	1012
04/14/14	73	63	53	20	15	6	24	8	32	1020	1015
04/13/14	72	65	58	34	26	1	32	6	30	1015	1011
04/12/14	73	69	64	25	17	10	17	8	21	1014	1009
04/11/14	83	76	69	27	15	5	15	6	22	1018	1013
04/10/14	83	77	71	22	15	6	11	5	21	1020	1017
04/09/14	82	76	70	26	19	16	14	8	18	1022	1018
04/08/14	82	74	65	26	22	18	18	10	14	1024	1021
04/07/14	78	68	59	26	23	19	24	10	23	1022	1017
04/06/14	71	61	53	27	23	13	36	10	22	1017	1014
04/05/14	64	58	54	25	20	13	31	15	17	1014	1010
04/04/14	67	59	52	26	18	7	33	9	19	1016	1011
04/03/14	61	52	43	31	27	24	54	27	16	1017	1013
04/02/14	54	48	44	40	30	25	86	33	32	1013	1010
04/01/14	62	58	52	33	22	8	46	10	27	1014	1011
TOTALS:	86	66	40	45	23	1	90	5	41	1024	1005

Sensor 5938 down from 4/6 2:09 – 4/6 11:09.

NovaStar Statistical Report
G158: Saguaro Lake Weather Statistics - April 2014

PointID	6782	6782	6782	6778	6778	6778	6781	6781	6774	6784	6784	6783
StatType	max	mean	min	max	mean	min	max	min	max	max	min	max
DataType	temp	temp	temp	dewpnt	dewpnt	dewpnt	rhumid	rhumid	pkwind	baropr	baropr	solrad
Units	DegF	DegF	DegF	degF	degF	degF	rh%	rh%	mph	mb	mb	wsqm
04/30/14	86	75	64	39	22	11	27	7	22	1019	1012	940
04/29/14	84	75	66	26	15	9	17	5	15	1019	1015	945
04/28/14	87	72	53	51	35	20	53	12	11	1016	1011	929
04/27/14	78	66	50	41	35	28	69	16	11	1015	1011	940
04/26/14	75	67	56	58	36	24	80	16	19	1013	1007	885
04/25/14	91	77	59	40	30	22	41	9	14	1014	1007	984
04/24/14	91	75	57	43	25	18	36	7	11	1016	1011	940
04/23/14	85	76	64	50	27	18	52	8	12	1014	1009	918
04/22/14	95	81	64	52	39	31	49	12	14	1014	1007	896
04/21/14	96	80	63	53	41	35	57	13	9	1018	1012	907
04/20/14	91	78	62	51	43	37	52	16	8	1018	1014	901
04/19/14	85	74	60	56	45	38	65	20	9	1016	1013	995
04/18/14	84	73	64	48	41	29	53	22	12	1015	1012	484
04/17/14	93	76	58	48	31	24	41	9	7	1014	1010	907
04/16/14	91	74	55	48	27	16	46	6	9	1012	1007	962
04/15/14	89	73	60	42	25	13	43	5	14	1017	1009	984
04/14/14	83	73	63	40	24	5	29	6	14	1019	1013	912
04/13/14	86	74	56	42	31	11	35	7	12	1013	1009	896
04/12/14	88	75	62	44	28	20	42	8	13	1011	1007	929
04/11/14	95	78	62	48	30	7	45	4	8	1016	1009	841
04/10/14	98	78	57	44	30	16	48	5	5	1017	1012	907
04/09/14	94	76	57	44	29	17	47	6	8	1019	1014	967
04/08/14	94	75	55	48	31	21	52	7	8	1021	1016	896
04/07/14	88	71	52	42	31	26	62	10	9	1020	1016	890
04/06/14	81	66	48	39	30	23	49	12	10	1016	1012	940
04/05/14	77	65	52	39	25	19	39	12	10	1015	1010	929
04/04/14	81	65	48	42	27	13	58	9	17	1017	1010	879
04/03/14	72	59	43	42	33	25	82	18	9	1019	1016	874
04/02/14	69	60	50	44	35	26	67	19	15	1016	1012	863
04/01/14	80	66	49	41	28	17	45	9	12	1015	1011	852
TOTALS:	98	72	43	58	31	5	82	4	22	1021	1007	995

NovaStar Statistical Report
G159: South Mountain Fan Weather Statistics - April 2014

PointID	6562	6562	6562	6556	6556	6556	6561	6561	6554	6564	6564	6566
StatType	max	mean	min	max	mean	min	max	min	max	max	min	max
DataType	temp	temp	temp	dewpnt	dewpnt	dewpnt	rhumid	rhumid	pkwind	baropr	baropr	solrad
Units	DegF	DegF	DegF	degF	degF	degF	rh%	rh%	mph	mb	mb	wsqm
04/30/14	87	77	66	25	21	14	14	9	28	1017	1011	885
04/29/14	86	77	66	28	18	13	18	7	22	1018	1013	890
04/28/14	88	76	62	40	33	24	34	12	19	1014	1010	863
04/27/14	79	69	58	37	33	30	37	17	13	1013	1010	852
04/26/14	76	69	62	44	36	25	45	16	29	1012	1006	852
04/25/14	93	81	65	41	32	27	28	11	18	1012	1006	885
04/24/14	91	79	63	27	23	15	16	9	13	1014	1011	879
04/23/14	86	78	67	38	26	19	25	9	19	1012	1008	0
04/22/14	97	86	73	45	39	33	32	13	23	1012	1007	_____
04/21/14	97	86	70	47	41	37	32	14	15	1016	1011	_____
04/20/14	92	81	67	49	43	37	47	18	13	1017	1014	_____
04/19/14	88	77	64	51	44	40	49	21	13	1015	1012	_____
04/18/14	81	77	69	48	42	34	40	22	24	1014	1011	_____
04/17/14	93	81	65	38	30	24	23	11	11	1014	1010	_____
04/16/14	93	78	57	33	25	18	27	8	15	1010	1007	_____
04/15/14	91	78	64	28	22	16	20	9	_____	1016	1008	_____
04/14/14	86	76	63	39	24	16	26	9	_____	1019	1013	_____
04/13/14	88	78	63	39	35	29	29	16	_____	1014	1007	_____
04/12/14	88	81	76	34	25	17	20	7	_____	1010	1005	_____
04/11/14	98	85	67	32	23	17	21	7	_____	1016	1006	_____
04/10/14	98	84	66	30	23	18	19	3	_____	1023	1009	_____
04/09/14	94	79	60	29	23	15	20	8	_____	_____	_____	_____
04/08/14	91	74	59	29	22	15	28	7	6	1023	1021	0
04/07/14	90	77	60	29	23	19	23	8	13	1022	1017	940
04/06/14	86	73	63	30	23	18	24	8	15	1019	1013	934
04/05/14	81	70	62	26	21	15	23	9	18	1017	1012	984
04/04/14	82	68	52	28	20	9	33	7	13	1020	1012	956
04/03/14	74	63	50	32	26	20	43	12	11	1021	1017	929
04/02/14	71	63	54	38	29	21	40	17	22	1018	1014	929
04/01/14	81	71	60	37	24	5	36	7	21	1017	1012	923
TOTALS:	98	77	50	51	28	5	49	3	29	1023	1005	984

Sensor 6554 down from 4/8 7:20 – 4/16 12:55. Sensor 6564 down from 4/8 12:46 – 4/10 6:25. Sensor 6566 down from 4/8 5:50 – 4/23 18:40.

NovaStar Statistical Report
G160: South Mountain Park Weather Statistics - April 2014

PointID StatType Data Type Units	6512 max temp DegF	6512 mean temp DegF	6512 min temp DegF	6508 max dewpnt degF	6508 mean dewpnt degF	6508 min dewpnt degF	6511 max rhumid rh%	6511 min rhumid rh%	6504 max pkwind mph	6514 max baropr mb	6514 min baropr mb	6513 max solrad wsqm
04/30/14	81	70	60	23	19	13	17	10	26	1022	1010	1006
04/29/14	79	70	62	23	16	12	16	8	21	1021	1018	1000
04/28/14	82	72	60	36	31	23	34	14	19	1017	1013	978
04/27/14	74	65	54	34	31	28	41	19	13	1015	1008	951
04/26/14	69	63	53	45	35	23	67	19	25	1013	1007	978
04/25/14	88	76	65	38	30	26	32	11	18	1015	1007	1016
04/24/14	86	75	64	28	22	18	17	10	12	1018	1012	1027
04/23/14	81	73	64	35	24	19	27	10	21	1015	1009	973
04/22/14	91	82	75	42	37	33	26	14	22	1015	1002	978
04/21/14	93	82	72	44	39	36	30	14	11	1020	1006	951
04/20/14	86	76	64	46	41	37	48	20	11	1021	1014	956
04/19/14	84	73	62	46	42	39	52	23	12	1019	1014	995
04/18/14	76	72	67	45	39	33	43	24	24	1018	1013	445
04/17/14	88	77	64	34	28	24	23	11	15	1018	1009	956
04/16/14	87	78	67	28	23	14	16	9	17	1013	1007	956
04/15/14	86	74	64	26	20	15	15	9	12	1019	1008	1011
04/14/14	79	70	60	36	22	14	29	10	16	1019	1016	962
04/13/14	81	72	59	37	33	27	31	18	21	1015	1009	940
04/12/14	84	75	68	31	23	15	22	9	17	1012	1008	973
04/11/14	93	82	74	26	21	15	12	7	15	1017	1003	1049
04/10/14	93	82	72	28	22	16	14	7	11	1020	1007	945
04/09/14	90	81	71	31	25	21	16	9	10	1021	1008	852
04/08/14	89	78	64	31	27	23	23	9	13	1023	1015	967
04/07/14	83	73	64	30	27	24	22	13	12	1022	1015	956
04/06/14	76	67	57	32	26	23	30	14	17	1018	1013	934
04/05/14	72	65	55	27	24	18	28	16	16	1017	1012	1011
04/04/14	76	64	53	30	24	17	35	11	13	1019	1009	940
04/03/14	66	57	48	31	27	23	45	18	11	1021	1014	923
04/02/14	63	56	50	37	29	22	49	24	20	1017	1009	912
04/01/14	73	66	57	37	27	14	46	11	22	1016	1011	918
TOTALS:	93	72	48	46	28	12	67	7	26	1023	1002	1049

NovaStar Statistical Report
G161: Upper Sycamore Creek Weather Statistics - April 2014

PointID	5882	5882	5882	5889	5889	5889	5883	5883	5866	5869	5869
StatType	max	mean	min	max	mean	min	max	min	max	max	min
DataType	temp	temp	temp	dewpnt	dewpnt	dewpnt	rhumid	rhumid	pkwind	baropr	baropr
Units	DegF	DegF	DegF	degF	degF	degF	rh%	rh%	mph	mb	mb
04/30/14	62	52	44	18	15	8	30	14	_____	1021	1018
04/29/14	59	52	43	13	10	5	24	11	_____	1021	1019
04/28/14	66	56	45	30	26	12	51	17	_____	1019	1015
04/27/14	56	48	38	32	29	26	70	32	_____	1016	1013
04/26/14	56	45	33	41	30	20	97	33	_____	1013	1008
04/25/14	69	61	55	30	23	15	36	17	_____	1018	1012
04/24/14	69	61	52	22	16	12	19	12	_____	1020	1018
04/23/14	65	58	50	29	22	14	43	14	_____	1017	1013
04/22/14	72	67	59	35	32	28	32	22	_____	1020	1014
04/21/14	76	68	62	38	34	30	38	21	_____	1024	1020
04/20/14	71	62	54	42	37	34	54	28	_____	1023	1020
04/19/14	63	57	52	42	38	36	63	40	_____	1021	1017
04/18/14	65	58	54	38	32	19	56	18	_____	1020	1017
04/17/14	73	64	56	26	22	19	25	15	_____	1020	1016
04/16/14	71	63	57	21	15	9	21	11	_____	1016	1014
04/15/14	69	58	49	21	14	7	22	12	_____	1021	1015
04/14/14	62	52	43	19	14	9	34	12	_____	1022	1017
04/13/14	64	57	49	32	24	3	40	9	_____	1017	1013
04/12/14	66	60	55	24	17	9	23	11	_____	1017	1012
04/11/14	75	67	63	23	16	7	18	9	_____	1021	1017
04/10/14	76	68	59	22	15	9	16	7	_____	1023	1020
04/09/14	74	67	63	26	19	15	18	10	_____	1024	1021
04/08/14	74	66	57	24	19	16	20	11	_____	1026	1024
04/07/14	69	59	50	24	21	15	32	12	_____	1024	1019
04/06/14	62	53	45	27	21	13	44	15	_____	1019	1015
04/05/14	55	49	43	23	17	9	38	17	_____	1016	1012
04/04/14	60	50	43	23	17	7	44	14	_____	1018	1013
04/03/14	53	43	34	29	24	19	65	27	_____	1018	1014
04/02/14	47	41	34	35	28	19	94	35	_____	1014	1011
04/01/14	56	50	44	31	19	6	60	13	_____	1016	1012
TOTALS:	76	57	33	42	22	3	97	7	_____	1026	1008

Sensor 5866 down from 4/1 00:00 – 4/30 23:59.

NovaStar Statistical Report
G162: Thompson Peak Weather Statistics - April 2014

PointID	5947	5947	5947	5943	5943	5943	5946	5946
StatType	max	mean	min	max	mean	min	max	min
DataType	temp	temp	temp	dewpnt	dewpnt	dewpnt	rhumid	rhumid
Units	DegF	DegF	DegF	degF	degF	degF	rh%	rh%
04/30/14	75	63	52	15	10	2	16	7
04/29/14	75	62	53	11	4	-3	14	5
04/28/14	76	65	54	30	25	11	37	10
04/27/14	68	57	47	28	26	24	48	18
04/26/14	62	54	42	41	30	16	78	18
04/25/14	82	70	62	30	23	12	26	9
04/24/14	80	70	60	17	12	9	13	6
04/23/14	75	66	56	30	17	10	30	7
04/22/14	85	75	66	33	30	26	23	14
04/21/14	88	77	69	36	32	28	26	13
04/20/14	82	71	60	40	36	29	45	17
04/19/14	78	67	59	40	38	34	48	23
04/18/14	73	66	62	38	33	26	39	21
04/17/14	83	72	63	23	18	15	17	9
04/16/14	83	73	64	21	11	1	15	6
04/15/14	81	68	57	14	8	2	11	6
04/14/14	75	63	52	16	11	-6	21	5
04/13/14	74	65	56	32	25	-6	27	5
04/12/14	78	69	63	22	14	3	16	6
04/11/14	87	77	68	16	7	-5	9	3
04/10/14	88	78	69	16	9	-3	9	4
04/09/14	85	76	68	25	14	8	12	6
04/08/14	84	73	63	23	17	11	16	7
04/07/14	80	68	58	23	19	15	20	10
04/06/14	72	61	52	28	21	16	33	11
04/05/14	67	58	50	21	16	8	27	12
04/04/14	71	59	49	23	16	-1	32	7
04/03/14	64	52	43	33	25	19	55	20
04/02/14	59	48	41	37	27	21	72	22
04/01/14	67	58	51	32	19	2	48	8
TOTALS:	88	66	41	41	20	-6	78	3

NovaStar Statistical Report
G163: Tiger Wash Fan Weather Statistics - April 2014

PointID	5142	5142	5142	5146	5146	5146	5141	5141	5134	5144	5144	5143
StatType	max	mean	min	max	mean	min	max	min	max	max	min	max
DataType	temp	temp	temp	dewpnt	dewpnt	dewpnt	rhumid	rhumid	pkwind	baropr	baropr	solrad
Units	DegF	DegF	DegF	degF	degF	degF	rh%	rh%	mph	mb	mb	wsqm
04/30/14	88	75	55	16	11	5	12	5	26	1021	1017	1022
04/29/14	87	76	67	20	9	-4	11	3	33	1023	1017	989
04/28/14	80	70	55	31	27	16	35	9	24	1018	1014	692
04/27/14	80	65	47	33	28	25	52	14	16	1018	1012	962
04/26/14	72	64	52	49	32	26	84	21	25	1013	1008	951
04/25/14	88	75	59	37	27	15	27	10	20	1016	1010	835
04/24/14	91	74	55	17	13	8	17	5	12	1020	1014	819
04/23/14	85	73	60	23	12	8	18	5	24	1016	1011	841
04/22/14	93	80	63	36	30	17	31	8	22	1017	1011	868
04/21/14	97	82	64	40	35	29	34	9	16	1023	1015	857
04/20/14	93	77	59	42	38	34	48	12	12	1022	1017	808
04/19/14	86	72	55	49	42	37	67	19	17	1019	1014	868
04/18/14	84	72	60	51	38	26	62	16	21	1018	1013	500
04/17/14	91	76	58	27	21	18	21	7	16	1019	1012	830
04/16/14	96	76	57	25	16	9	14	6	14	1015	1010	819
04/15/14	91	73	55	15	9	3	16	4	15	1019	1011	830
04/14/14	87	74	60	14	10	-1	12	4	28	1023	1016	824
04/13/14	89	73	56	37	30	2	35	5	18	1016	1010	786
04/12/14	88	74	60	35	21	6	22	4	20	1014	1010	813
04/11/14	97	80	64	24	14	7	14	5	17	1019	1012	819
04/10/14	97	81	62	19	12	1	14	3	13	1021	1015	808
04/09/14	97	79	61	21	15	4	17	3	14	1022	1017	786
04/08/14	96	77	58	24	19	10	22	4	14	1025	1019	797
04/07/14	92	76	59	25	20	13	23	5	17	1024	1017	786
04/06/14	82	70	52	25	22	19	30	9	24	1020	1015	791
04/05/14	77	66	51	29	22	8	32	10	15	1016	1011	775
04/04/14	78	64	48	22	17	7	32	7	13	1019	1012	797
04/03/14	74	59	43	28	24	20	50	13	14	1022	1015	962
04/02/14	69	57	42	31	26	17	59	15	24	1016	1012	912
04/01/14	62	53	50	34	23	17	40	16	15	1016	1012	0
TOTALS:	97	72	42	51	22	-4	84	3	33	1025	1008	1022

All sensors down from 4/1 5:42 – 4/1 20:27 and 4/28 9:55 – 4/28 21:00.

NovaStar Statistical Report
G164: Usery Mtn. Park Weather Statistics - April 2014

PointID	6652	6652	6652	6646	6646	6646	6651	6651	6644	6654	6654	6653
StatType	max	mean	min	max	mean	min	max	min	max	max	min	max
DataType	temp	temp	temp	dewpnt	dewpnt	dewpnt	rhumid	rhumid	pkwind	baropr	baropr	solrad
Units	DegF	DegF	DegF	degF	degF	degF	rh%	rh%	mph	mb	mb	wsqm
04/30/14	85	73	59	20	16	10	18	7	19	1021	1014	1016
04/29/14	82	73	63	17	11	6	13	5	20	1020	1016	1011
04/28/14	84	72	56	33	30	21	36	13	13	1017	1013	995
04/27/14	76	65	54	32	30	26	43	16	12	1016	1012	978
04/26/14	71	65	57	45	33	23	64	16	19	1015	1009	973
04/25/14	91	78	66	31	26	19	20	9	18	1016	1009	1000
04/24/14	88	75	60	21	19	16	20	7	12	1018	1013	1000
04/23/14	84	74	64	35	24	16	29	7	16	1016	1011	995
04/22/14	93	82	69	38	35	30	29	12	16	1016	1009	1006
04/21/14	93	82	65	40	37	34	35	13	12	1020	1014	984
04/20/14	88	77	67	45	40	35	42	16	14	1020	1016	973
04/19/14	83	74	62	46	41	37	50	20	12	1018	1014	1016
04/18/14	79	74	67	41	37	26	36	16	21	1017	1014	516
04/17/14	91	79	69	28	25	21	17	9	9	1016	1012	973
04/16/14	89	76	60	25	18	14	19	6	12	1014	1009	978
04/15/14	87	75	64	23	17	12	14	6	16	1019	1011	945
04/14/14	83	71	57	24	19	7	22	7	13	1020	1016	973
04/13/14	85	74	63	35	30	13	25	9	16	1015	1010	951
04/12/14	85	77	69	30	21	16	14	8	21	1013	1009	962
04/11/14	93	83	72	23	15	7	11	4	12	1018	1011	841
04/10/14	95	81	66	27	19	13	18	5	10	1019	1013	973
04/09/14	91	79	64	29	23	18	21	7	10	1021	1016	901
04/08/14	92	78	64	29	24	20	23	7	12	1023	1017	962
04/07/14	86	73	59	28	25	23	25	10	13	1022	1017	956
04/06/14	79	67	55	29	26	22	36	12	14	1019	1014	945
04/05/14	75	66	57	25	22	16	27	12	14	1017	1012	929
04/04/14	78	65	52	30	23	12	40	9	11	1019	1012	962
04/03/14	69	58	43	37	29	24	73	18	15	1021	1017	945
04/02/14	67	57	49	40	32	24	68	21	18	1018	1013	940
04/01/14	78	67	57	37	25	11	41	9	17	1016	1012	945
TOTALS:	95	73	43	46	26	6	73	4	21	1023	1009	1016

NovaStar Statistical Report
G165: Wickenburg Airport Weather Statistics - April 2014

PointID	7122	7122	7122	7116	7116	7116	7121	7121	7114	7124	7124	7123
StatType	max	mean	min	max	mean	min	max	min	max	max	min	max
DataType	temp	temp	temp	dewpnt	dewpnt	dewpnt	rhumid	rhumid	pkwind	baropr	baropr	solrad
Units	DegF	DegF	DegF	degF	degF	degF	rh%	rh%	mph	mb	mb	wsqm
04/30/14	84	71	55	13	6	-2	12	4	26	1017	1013	989
04/29/14	84	71	61	13	4	-10	12	3	21	1019	1015	929
04/28/14	84	69	49	26	20	7	36	6	27	1015	1010	978
04/27/14	76	62	43	31	25	21	56	12	20	1013	1009	973
04/26/14	69	61	50	46	31	20	77	18	24	1010	1004	978
04/25/14	85	72	54	39	21	12	32	7	24	1012	1007	1011
04/24/14	86	71	51	13	8	-6	19	3	19	1016	1011	973
04/23/14	82	69	52	22	8	-4	20	4	19	1012	1007	967
04/22/14	89	77	60	33	27	16	34	9	26	1013	1008	978
04/21/14	93	79	58	37	32	26	43	9	14	1018	1013	973
04/20/14	89	74	55	43	37	31	59	13	17	1018	1014	956
04/19/14	81	69	52	49	40	34	65	18	19	1015	1011	1016
04/18/14	79	68	59	47	33	19	58	15	20	1014	1010	555
04/17/14	88	73	55	21	16	9	24	5	14	1015	1009	956
04/16/14	89	74	52	20	8	-1	14	4	18	1011	1008	995
04/15/14	87	70	48	11	2	-7	18	3	12	1015	1009	1033
04/14/14	84	70	58	12	6	-2	12	4	22	1018	1013	962
04/13/14	84	70	52	34	23	-13	31	3	22	1012	1008	929
04/12/14	84	73	57	27	13	-2	18	4	22	1010	1007	951
04/11/14	91	77	60	20	8	-1	13	3	21	1015	1010	1000
04/10/14	93	78	55	14	3	-4	14	3	16	1017	1013	956
04/09/14	93	76	57	18	8	-6	18	3	16	1019	1014	929
04/08/14	91	74	53	22	14	3	28	4	12	1021	1016	940
04/07/14	87	72	55	23	17	8	27	5	17	1020	1014	945
04/06/14	79	66	50	24	19	12	34	7	22	1015	1012	929
04/05/14	74	63	50	22	16	11	27	10	23	1012	1008	907
04/04/14	75	62	42	21	13	-2	39	5	16	1015	1009	989
04/03/14	70	55	38	27	22	13	60	10	16	1017	1011	918
04/02/14	62	54	41	36	26	21	54	21	22	1012	1008	885
04/01/14	71	61	45	33	22	11	40	10	22	1012	1009	907
TOTALS:	93	69	38	49	18	-13	77	3	27	1021	1004	1033

Sensor 7124 down from 4/29 21:42 – 4/30 5:12.

NovaStar Statistical Report
G130: Bartlett Lake Weather Statistics – May 2014

PointID	5912	5912	5912	5908	5908	5908	5911	5911	5904	5914	5914	5913
StatType	max	mean	min	max	mean	min	max	min	max	max	min	max
DataType	temp	temp	temp	dewpnt	dewpnt	dewpnt	rhumid	rhumid	pkwind	baropr	baropr	solrad
Units	DegF	DegF	DegF	degF	degF	degF	rh%	rh%	mph	mb	mb	wsqm
05/31/14	105	90	73	48	40	34	36	10	21	1015	1009	1005
05/30/14	103	89	74	54	44	35	41	11	16	1016	1010	984
05/29/14	96	87	79	54	43	30	34	12	19	1016	1010	1011
05/28/14	102	90	74	51	38	29	42	9	18	1017	1010	923
05/27/14	106	90	71	52	41	36	49	10	20	1019	1011	973
05/26/14	100	86	70	51	43	38	46	14	21	1017	1010	956
05/25/14	96	83	70	47	41	37	37	13	19	1016	1010	1027
05/24/14	88	77	61	46	37	30	42	14	22	1016	1010	1033
05/23/14	86	76	62	38	30	22	30	10	25	1014	1011	973
05/22/14	88	75	58	36	25	19	40	9	24	1015	1009	1005
05/21/14	89	77	62	39	27	17	40	9	29	1014	1008	995
05/20/14	93	80	65	42	28	18	34	9	27	1015	1009	995
05/19/14	96	82	66	42	27	20	34	7	24	1014	1007	995
05/18/14	98	82	63	43	30	21	45	7	20	1014	1007	1066
05/17/14	99	84	65	45	27	21	46	6	23	1016	1009	995
05/16/14	101	84	64	37	29	21	32	6	29	1019	1011	989
05/15/14	98	83	67	34	27	21	25	8	20	1021	1014	989
05/14/14	96	81	70	36	21	13	16	6	25	1021	1017	995
05/13/14	85	75	65	30	21	14	22	7	39	1020	1015	995
05/12/14	88	75	61	36	25	13	27	6	24	1017	1010	984
05/11/14	80	73	68	40	28	17	30	9	29	1010	1004	984
05/10/14	89	77	58	41	37	32	49	14	25	1013	1004	973
05/09/14	85	72	56	40	34	31	54	14	24	1017	1010	1016
05/08/14	81	69	55	47	37	32	57	18	24	1015	1009	962
05/07/14	74	65	55	43	32	26	48	21	27	1011	1005	1044
05/06/14	81	73	61	42	30	24	41	13	29	1009	1005	1022
05/05/14	95	81	64	43	29	22	48	9	28	1016	1009	978
05/04/14	98	81	60	38	27	20	37	6	25	1018	1010	1000
05/03/14	98	80	60	35	27	22	35	7	18	1018	1011	989
05/02/14	94	78	59	39	24	15	30	7	15	1019	1012	984
05/01/14	93	77	67	29	24	14	21	7	23	1018	1013	962
TOTALS:	106	80	55	54	31	13	57	6	39	1021	1004	1066

NovaStar Statistical Report
G131: Buckeye FRS #1 Weather Statistics - May 2014

PointID	5282	5282	5282	5278	5278	5278	5281	5281	5274	5284	5284
StatType	max	mean	min	max	mean	min	max	min	max	max	min
DataType	temp	temp	temp	dewpnt	dewpnt	dewpnt	rhumid	rhumid	pkwind	baropr	baropr
Units	DegF	DegF	DegF	degF	degF	degF	rh%	rh%	mph	mb	mb
05/31/14	105	91	71	37	27	11	19	5	18	1007	1003
05/30/14	105	89	69	43	33	26	29	7	19	1009	1004
05/29/14	100	90	79	44	37	30	24	10	24	1009	1005
05/28/14	105	89	74	35	26	10	19	4	14	1009	1003
05/27/14	107	92	71	38	31	25	24	6	9	1011	1005
05/26/14	103	89	69	39	34	27	28	7	16	1011	1006
05/25/14	97	86	72	43	35	27	36	8	16	1010	1005
05/24/14	91	78	59	38	34	30	37	11	17	1011	1006
05/23/14	88	75	63	43	35	27	41	11	22	1010	1008
05/22/14	89	74	55	36	18	9	26	5	15	1010	1006
05/21/14	87	74	60	31	22	8	31	5	13	1010	1006
05/20/14	92	79	66	21	11	-3	13	3	18	1009	1005
05/19/14	96	83	62	24	11	-3	16	3	16	1008	1004
05/18/14	100	86	65	23	13	2	16	3	15	1007	1002
05/17/14	102	87	68	19	11	-2	12	2	15	1009	1003
05/16/14	104	86	67	23	12	-2	13	2	13	1013	1006
05/15/14	98	82	60	21	14	9	14	4	13	1017	1011
05/14/14	91	80	68	19	12	4	11	5	19	1019	1013
05/13/14	87	77	67	25	12	0	17	4	26	1019	1013
05/12/14	88	75	59	22	16	2	20	4	15	1014	1009
05/11/14	79	72	66	39	20	7	28	6	21	1011	1001
05/10/14	90	77	59	39	29	22	31	8	18	1009	1000
05/09/14	88	74	56	33	27	23	29	10	14	1013	1008
05/08/14	84	71	53	41	32	25	55	12	14	1013	1009
05/07/14	77	65	49	33	30	24	45	16	15	1010	1004
05/06/14	77	71	61	35	27	17	32	10	21	1006	1002
05/05/14	96	82	65	28	20	9	21	4	19	1012	1005
05/04/14	103	86	62	22	14	5	14	3	15	1013	1008
05/03/14	104	84	64	30	14	5	13	3	12	1013	1007
05/02/14	99	82	63	23	13	4	13	3	10	1016	1010
05/01/14	95	80	69	27	19	10	15	5	20	1016	1011
TOTALS:	107	81	49	44	22	-3	55	2	26	1019	1000

NovaStar Statistical Report
G132: Carefree Ranch Weather Statistics - May 2014

PointID	4932	4932	4932	4928	4928	4928	4931	4931	4924	4933
StatType	max	mean	min	max	mean	min	max	min	max	max
DataType	temp	temp	temp	dewpnt	dewpnt	dewpnt	rhumid	rhumid	pkwind	solrad
Units	DegF	DegF	DegF	degF	degF	degF	rh%	rh%	mph	wsqm
05/31/14	98	88	72	42	32	23	27	9	19	940
05/30/14	97	86	73	44	38	28	34	9	19	945
05/29/14	90	82	74	44	38	28	28	14	20	758
05/28/14	97	85	70	39	31	24	30	7	13	874
05/27/14	99	87	69	43	34	28	34	8	15	945
05/26/14	95	82	64	45	38	33	46	11	17	940
05/25/14	88	78	66	40	36	31	36	13	21	978
05/24/14	83	72	57	40	34	28	42	14	19	945
05/23/14	80	70	57	33	26	19	34	9	19	995
05/22/14	81	71	55	27	19	11	30	6	19	967
05/21/14	82	71	57	28	21	12	30	9	20	951
05/20/14	86	76	61	32	21	7	26	7	21	956
05/19/14	89	79	67	29	16	8	20	5	19	962
05/18/14	91	81	66	25	14	6	17	4	18	1000
05/17/14	93	82	67	28	15	6	19	4	17	945
05/16/14	96	82	67	33	18	8	19	4	21	967
05/15/14	91	79	66	28	16	12	19	5	17	962
05/14/14	90	75	65	21	12	2	11	4	28	962
05/13/14	81	70	59	25	14	1	24	4	29	962
05/12/14	82	69	55	25	20	10	30	6	25	951
05/11/14	73	66	57	37	23	10	38	8	25	951
05/10/14	82	73	60	37	32	27	38	14	21	940
05/09/14	79	69	55	35	30	27	42	14	19	1022
05/08/14	75	64	50	41	34	29	67	18	20	1060
05/07/14	67	58	46	44	31	26	68	26	18	901
05/06/14	74	66	55	32	25	19	33	13	19	1044
05/05/14	86	77	62	29	21	14	26	7	19	945
05/04/14	91	80	64	30	16	8	20	4	19	951
05/03/14	91	78	62	29	17	10	20	5	15	945
05/02/14	87	75	60	23	12	4	16	5	17	951
05/01/14	86	72	61	24	16	3	23	5	28	934
TOTALS:	99	76	46	45	24	1	68	4	29	1060

NovaStar Statistical Report
G133: City of Glendale Weather Statistics - May 2014

PointID	5522	5522	5522	5518	5518	5518	5521	5521	4774	4769	4769	4768
StatType	max	mean	min	max	mean	min	max	min	max	max	min	max
DataType	temp	temp	temp	dewpnt	dewpnt	dewpnt	rhumid	rhumid	pkwind	baropr	baropr	solrad
Units	DegF	DegF	DegF	degF	degF	degF	rh%	rh%	mph	mb	mb	wsqm
05/31/14	107	94	78	48	42	30	34	11	17	1015	1011	989
05/30/14	100	82	76	53	43	38	40	17	9	1013	1012	121
05/29/14	100	91	83	49	45	39	26	17	17	1017	1013	1033
05/28/14	105	93	79	43	38	32	25	10	10	1016	1011	984
05/27/14	106	94	78	46	42	40	29	11	11	1018	1013	1016
05/26/14	103	90	74	47	44	41	33	13	15	1018	1014	973
05/25/14	97	87	74	45	43	40	32	15	15	1017	1013	1022
05/24/14	92	81	67	44	41	38	43	16	15	1018	1014	956
05/23/14	88	79	68	42	37	31	30	14	16	1017	1015	1000
05/22/14	90	78	62	31	27	24	31	9	15	1017	1014	1049
05/21/14	90	79	67	38	30	23	28	11	16	1017	1014	978
05/20/14	93	84	71	36	29	20	25	9	15	1016	1013	984
05/19/14	98	87	72	31	27	18	18	7	15	1015	1012	995
05/18/14	100	88	75	33	27	21	18	7	13	1015	1011	1082
05/17/14	103	90	73	33	28	22	21	6	14	1016	1012	1005
05/16/14	103	87	68	37	31	25	32	7	13	1020	1014	989
05/15/14	99	84	64	35	29	25	23	8	12	1023	1017	978
05/14/14	94	81	66	33	25	15	21	8	15	1025	1019	984
05/13/14	90	78	67	29	23	17	22	7	19	1024	1020	1000
05/12/14	89	77	66	30	27	21	23	9	24	1020	1016	989
05/11/14	81	75	67	41	29	20	32	9	18	1017	1009	978
05/10/14	92	80	64	43	38	35	43	14	18	1015	1008	978
05/09/14	88	76	60	41	36	33	46	15	11	1019	1015	824
05/08/14	84	73	60	44	38	33	54	17	12	1019	1016	978
05/07/14	77	67	56	38	35	31	43	23	17	1016	1012	1066
05/06/14	83	74	65	38	32	26	29	14	22	1013	1010	973
05/05/14	96	84	67	35	30	26	26	9	19	1018	1013	978
05/04/14	99	86	67	35	28	22	30	6	17	1018	1015	989
05/03/14	101	83	62	36	30	24	32	7	12	1019	1015	984
05/02/14	96	81	65	34	25	18	25	7	10	1021	1016	978
05/01/14	93	79	67	31	26	20	21	8	14	1021	1017	973
TOTALS:	107	83	56	53	33	15	54	6	24	1025	1008	1082

All sensors down from 5/30 6:10 – 5/30 19:25.

NovaStar Statistical Report
G134: Coyote Wash Weather Statistics - May 2014

PointID	5267	5267	5267	5264	5264	5264	5266	5266	5259	5268
StatType	max	mean	min	max	mean	min	max	min	max	max
DataType	temp	temp	temp	dewpnt	dewpnt	dewpnt	rhumid	rhumid	pkwind	solrad
Units	DegF	DegF	DegF	degF	degF	degF	rh%	rh%	mph	wsqm
05/31/14	105	94	75	40	33	19	20	6	22	995
05/30/14	105	91	69	45	38	30	37	9	23	1000
05/29/14	101	92	81	48	42	33	29	12	25	1060
05/28/14	105	92	75	37	32	20	21	6	18	1055
05/27/14	106	94	73	41	36	33	26	9	16	973
05/26/14	105	92	69	47	40	36	36	9	19	984
05/25/14	98	87	73	50	40	34	39	11	20	989
05/24/14	93	79	62	42	38	35	41	12	18	989
05/23/14	86	76	63	47	41	35	52	16	23	1060
05/22/14	88	75	56	43	23	16	32	7	19	1071
05/21/14	86	75	57	32	23	16	25	7	23	1000
05/20/14	91	81	64	25	17	8	15	5	26	1005
05/19/14	96	85	67	27	19	9	20	4	23	1000
05/18/14	99	88	67	27	18	9	18	4	23	1060
05/17/14	102	88	67	25	20	13	14	4	21	1022
05/16/14	105	90	67	29	19	15	14	4	20	1016
05/15/14	101	83	60	21	19	15	16	5	14	1006
05/14/14	95	80	60	23	16	11	14	5	23	995
05/13/14	88	78	62	29	18	10	22	5	23	1000
05/12/14	88	76	63	26	21	14	22	6	24	989
05/11/14	79	73	66	45	26	18	36	9	26	989
05/10/14	90	79	59	43	34	30	35	12	30	989
05/09/14	91	78	57	34	32	26	35	11	17	1033
05/08/14	86	73	53	39	34	30	46	14	16	747
05/07/14	77	67	53	39	34	28	45	18	15	1027
05/06/14	79	73	62	36	30	24	27	14	22	769
05/05/14	94	83	62	33	23	16	17	5	23	989
05/04/14	100	86	65	21	18	14	14	5	23	995
05/03/14	100	84	62	20	17	14	14	5	15	989
05/02/14	96	81	60	20	15	12	14	5	15	1000
05/01/14	93	79	61	25	20	16	19	7	19	989
TOTALS:	106	82	53	50	27	8	52	4	30	1071

Sensor 5268 down from 5/6 12:48 – 5/7 12:18.

NovaStar Statistical Report
G135: Crossroads Park Weather Statistics - May 2014

PointID	6622	6622	6622	6616	6616	6616	6621	6621	6614	6624	6624	6626
StatType	max	mean	min	max	mean	min	max	min	max	max	min	max
DataType	temp	temp	temp	dewpnt	dewpnt	dewpnt	rhumid	rhumid	pkwind	baropr	baropr	solrad
Units	DegF	DegF	DegF	degF	degF	degF	rh%	rh%	mph	mb	mb	wsqm
05/31/14	108	93	74	60	42	33	60	9	12	1012	1008	934
05/30/14	105	92	74	55	45	37	49	10	11	1012	1009	918
05/29/14	98	88	79	53	44	36	41	16	17	1013	1009	846
05/28/14	105	92	76	45	37	31	32	7	8	1013	1008	835
05/27/14	108	92	75	60	42	34	50	8	12	1015	1010	890
05/26/14	103	89	72	56	45	41	48	13	17	1014	1010	918
05/25/14	98	87	71	64	45	38	61	15	15	1013	1010	945
05/24/14	92	81	65	53	42	34	57	14	14	1014	1010	929
05/23/14	90	80	66	44	36	29	33	11	15	1014	1011	978
05/22/14	94	80	61	51	31	20	54	8	18	1013	1010	940
05/21/14	93	81	66	43	32	24	41	11	18	1013	1010	940
05/20/14	98	84	65	41	34	26	40	10	14	1013	1009	1055
05/19/14	101	87	70	39	31	25	23	8	15	1012	1008	945
05/18/14	101	88	72	42	30	22	23	8	12	1011	1007	934
05/17/14	105	89	72	43	31	25	28	6	16	1013	1008	934
05/16/14	105	87	66	49	34	27	49	7	13	1016	1010	940
05/15/14	101	86	67	46	32	26	34	8	12	1019	1014	940
05/14/14	96	82	63	45	29	18	51	9	22	1020	1016	934
05/13/14	90	79	68	48	24	19	45	8	22	1019	1015	951
05/12/14	88	76	58	41	31	28	54	11	13	1016	1012	940
05/11/14	81	76	70	47	32	21	40	11	20	1012	1005	934
05/10/14	96	81	64	54	40	34	59	13	17	1011	1005	918
05/09/14	90	76	61	58	39	34	71	14	12	1016	1011	835
05/08/14	85	73	57	50	40	34	62	16	10	1015	1012	934
05/07/14	79	68	57	53	37	33	55	22	17	1012	1008	1038
05/06/14	88	76	63	43	34	29	41	14	17	1009	1006	918
05/05/14	98	84	66	53	32	26	48	9	18	1014	1009	923
05/04/14	102	86	69	55	30	25	54	7	16	1015	1011	918
05/03/14	101	84	62	49	33	25	58	7	9	1015	1011	918
05/02/14	96	81	59	45	30	21	45	8	11	1017	1012	918
05/01/14	92	80	68	50	31	23	41	11	21	1016	1013	890
TOTALS:	108	83	57	64	35	18	71	6	22	1020	1005	1055

NovaStar Statistical Report
G136: Desert Mountain School Weather Statistics - May 2014

PointID	4877	4877	4877	4873	4873	4873	4876	4876	4869	4879	4879	4878
StatType	max	mean	min	max	mean	min	max	min	max	max	min	max
DataType	temp	temp	temp	dewpnt	dewpnt	dewpnt	rhumid	rhumid	pkwind	baropr	baropr	solrad
Units	DegF	DegF	DegF	degF	degF	degF	rh%	rh%	mph	mb	mb	wsqm
05/31/14	105	92	71	38	33	20	26	7	18	1019	1011	1016
05/30/14	103	90	74	45	39	31	34	8	15	1020	1012	1005
05/29/14	97	88	78	44	39	30	26	12	18	1020	1013	857
05/28/14	103	90	70	37	31	21	29	7	12	1020	1012	1005
05/27/14	105	90	69	39	35	30	32	7	13	1022	1014	1000
05/26/14	101	87	67	42	38	34	41	10	17	1021	1013	1005
05/25/14	96	85	72	42	38	35	32	13	14	1019	1013	956
05/24/14	90	78	60	38	35	30	39	12	17	1019	1012	995
05/23/14	86	76	62	37	29	24	31	10	15	1018	1013	1038
05/22/14	88	75	56	26	18	13	24	6	32	1018	1011	984
05/21/14	88	76	60	27	20	11	22	7	17	1018	1010	1022
05/20/14	91	81	64	27	19	6	20	5	18	1018	1011	1016
05/19/14	95	83	62	23	16	4	19	4	18	1018	1009	1027
05/18/14	98	84	62	24	16	9	20	4	18	1017	1010	1049
05/17/14	100	85	69	24	17	9	16	4	19	1019	1011	995
05/16/14	102	86	60	26	18	9	23	4	18	1023	1014	1038
05/15/14	97	82	60	24	17	13	18	5	13	1025	1016	1016
05/14/14	94	80	70	21	14	7	14	4	20	1025	1019	1016
05/13/14	88	76	63	26	15	3	21	4	25	1024	1018	1006
05/12/14	87	75	63	27	21	13	23	6	20	1020	1013	995
05/11/14	79	73	67	40	25	11	31	7	23	1014	1007	995
05/10/14	89	77	55	40	33	29	39	11	19	1016	1007	995
05/09/14	86	73	53	33	30	26	40	12	17	1021	1012	1049
05/08/14	82	70	53	39	34	30	53	15	18	1019	1012	967
05/07/14	74	65	52	37	32	26	46	22	17	1015	1007	973
05/06/14	80	73	63	35	27	21	23	12	19	1013	1008	841
05/05/14	93	80	60	27	22	17	21	6	21	1020	1012	978
05/04/14	98	82	59	25	17	12	25	4	17	1021	1013	989
05/03/14	98	81	59	25	18	12	21	4	16	1022	1013	989
05/02/14	95	80	64	23	13	8	18	5	13	1023	1014	1006
05/01/14	91	78	67	25	17	9	18	5	26	1022	1015	984
TOTALS:	105	80	52	45	25	3	53	4	32	1025	1007	1049

NovaStar Statistical Report
G137: Durango Complex Weather Statistics - May 2014

PointID	4702	4702	4702	4698	4698	4698	4701	4701	4694	4704	4704	4703
StatType	max	mean	min	max	mean	min	max	min	max	max	min	max
DataType	temp	temp	temp	dewpnt	dewpnt	dewpnt	rhumid	rhumid	pkwind	baropr	baropr	solrad
Units	DegF	DegF	DegF	degF	degF	degF	rh%	rh%	mph	mb	mb	wsqm
05/31/14	109	97	81	50	46	37	31	12	16	1010	1003	962
05/30/14	107	96	81	53	50	45	36	14	13	1011	1004	956
05/29/14	102	94	86	52	48	42	27	17	20	1012	1006	1055
05/28/14	107	96	84	45	42	36	25	11	10	1011	1004	912
05/27/14	108	96	81	51	47	40	35	13	12	1014	1006	945
05/26/14	105	93	78	51	47	44	34	13	22	1012	1006	962
05/25/14	99	89	79	49	46	43	34	16	13	1011	1007	1038
05/24/14	93	84	69	46	44	35	41	14	15	1012	1008	978
05/23/14	89	81	72	47	40	32	36	19	14	1012	1009	1038
05/22/14	92	81	67	37	33	30	32	11	12	1012	1008	1033
05/21/14	93	82	72	40	34	27	27	12	15	1011	1008	973
05/20/14	96	87	74	39	34	26	25	11	16	1011	1007	984
05/19/14	100	90	74	38	32	25	21	8	16	1011	1005	984
05/18/14	103	91	76	39	32	28	20	9	18	1010	1003	1005
05/17/14	105	92	79	38	33	30	21	8	17	1012	1004	973
05/16/14	105	90	70	42	36	30	36	9	18	1015	1007	973
05/15/14	102	87	70	40	34	31	26	10	13	1018	1010	978
05/14/14	97	84	68	37	30	21	23	9	17	1019	1012	984
05/13/14	91	81	71	32	28	22	22	9	20	1019	1015	995
05/12/14	90	79	67	33	31	28	27	11	17	1015	1011	984
05/11/14	83	77	72	45	33	24	33	11	21	1012	1004	989
05/10/14	95	83	69	46	42	38	39	15	18	1010	1003	967
05/09/14	91	79	66	42	40	37	41	16	13	1014	1010	940
05/08/14	86	76	64	47	41	37	53	18	13	1014	1011	978
05/07/14	79	71	59	41	38	34	43	24	15	1011	1007	1016
05/06/14	86	78	69	42	35	30	29	15	21	1009	1004	1049
05/05/14	100	87	71	39	34	29	28	10	17	1013	1006	973
05/04/14	103	89	74	37	32	29	24	8	20	1013	1007	973
05/03/14	103	87	67	41	35	31	32	9	11	1014	1006	973
05/02/14	97	83	65	36	31	23	30	9	12	1016	1008	978
05/01/14	94	82	70	35	31	24	23	11	18	1015	1011	962
TOTALS:	109	86	59	53	37	21	53	8	22	1019	1003	1055

NovaStar Statistical Report
G138: EMF @ Arizona Ave. Weather Statistics - May 2014

PointID	6597	6597	6597	6599	6599	6599	6593	6593	6584	6588
StatType	max	mean	min	max	mean	min	max	min	max	max
DataType	temp	temp	temp	dewpnt	dewpnt	dewpnt	rhumid	rhumid	pkwind	solrad
Units	DegF	DegF	DegF	degF	degF	degF	rh%	rh%	mph	wsqm
05/31/14	110	93	72	45	38	28	34	9	18	758
05/30/14	108	91	72	46	42	37	40	9	22	764
05/29/14	100	90	81	48	41	29	28	11	21	956
05/28/14	108	92	74	38	34	26	24	7	12	736
05/27/14	109	93	73	44	38	31	31	7	15	731
05/26/14	103	89	69	43	40	34	37	10	18	736
05/25/14	98	88	70	46	40	34	34	11	20	775
05/24/14	93	81	62	41	37	31	44	11	17	714
05/23/14	91	78	63	40	34	27	34	11	18	769
05/22/14	93	77	57	32	23	11	29	5	23	758
05/21/14	93	79	61	36	27	20	32	9	18	747
05/20/14	98	83	63	31	27	20	27	8	16	758
05/19/14	102	86	65	31	23	12	19	5	19	753
05/18/14	104	87	67	29	21	14	16	5	13	714
05/17/14	105	88	66	35	22	15	23	4	17	736
05/16/14	105	87	61	33	23	13	34	5	16	753
05/15/14	102	83	62	33	25	20	22	6	16	747
05/14/14	95	81	64	29	23	14	20	7	26	747
05/13/14	89	77	60	29	20	11	25	5	27	747
05/12/14	87	74	58	33	27	21	34	9	14	742
05/11/14	81	74	64	44	28	16	39	8	27	714
05/10/14	97	80	58	44	36	30	41	11	24	736
05/09/14	91	75	57	37	33	29	39	11	14	665
05/08/14	86	71	52	42	35	30	57	15	13	731
05/07/14	79	67	57	36	34	30	40	20	20	725
05/06/14	86	74	61	39	30	23	33	12	21	714
05/05/14	100	82	66	33	26	21	22	6	22	736
05/04/14	102	85	64	31	22	15	25	5	19	742
05/03/14	102	83	57	31	24	17	32	5	14	742
05/02/14	96	78	54	34	24	19	39	6	15	736
05/01/14	92	78	64	32	26	20	27	9	21	703
TOTALS:	110	82	52	48	30	11	57	4	27	956

Sensors 6597, 6599, and 6593 down from 5/24 18:22 – 5/25 5:22. Sensor 6588 down from 5/6 12:48 – 5/7 12:18.

NovaStar Statistical Report
G139: Estrella Fan Weather Statistics - May 2014

PointID	6892	6892	6892	6888	6888	6888	6891	6891	6883	6894	6894	6896
StatType	max	mean	min	max	mean	min	max	min	max	max	min	max
DataType	temp	temp	temp	dewpnt	dewpnt	dewpnt	rhumid	rhumid	pkwind	baropr	baropr	solrad
Units	DegF	DegF	DegF	degF	degF	degF	rh%	rh%	mph	mb	mb	wsqm
05/31/14	107	95	82	40	35	21	20	7	16	1014	1011	824
05/30/14	105	94	77	42	34	26	24	8	14	1015	1011	929
05/29/14	100	92	85	46	40	31	21	12	20	1016	1013	912
05/28/14	105	93	82	33	28	19	15	7	12	1015	1011	896
05/27/14	106	94	81	38	34	28	20	8	12	1018	1013	813
05/26/14	103	91	76	42	38	35	26	10	17	1017	1013	885
05/25/14	96	87	76	42	38	35	26	12	15	1016	1013	868
05/24/14	91	81	66	41	37	32	36	12	17	1017	1013	923
05/23/14	87	77	67	41	35	28	30	14	15	1017	1014	934
05/22/14	89	78	63	25	20	15	18	7	17	1016	1013	912
05/21/14	90	78	63	34	26	18	32	8	15	1016	1013	923
05/20/14	93	82	70	32	24	12	21	6	16	1016	1012	929
05/19/14	98	87	74	28	18	8	13	5	15	1015	1011	940
05/18/14	101	90	74	24	16	11	9	5	14	1013	1010	973
05/17/14	103	91	78	20	15	6	9	4	16	1016	1011	923
05/16/14	104	90	74	22	17	9	11	4	13	1019	1013	967
05/15/14	98	88	77	23	20	17	11	5	19	1022	1017	956
05/14/14	92	82	74	25	18	7	13	6	28	1023	1018	945
05/13/14	88	79	67	27	18	9	20	5	25	1023	1018	945
05/12/14	87	76	67	27	22	16	20	7	28	1020	1015	945
05/11/14	80	74	67	41	27	14	34	7	20	1016	1009	934
05/10/14	93	81	68	40	34	29	30	11	22	1014	1008	934
05/09/14	88	78	63	32	30	28	29	12	12	1018	1014	764
05/08/14	84	73	58	43	35	28	54	14	12	1018	1015	379
05/07/14	77	67	54	37	33	30	45	20	16	1015	1011	989
05/06/14	81	74	63	38	29	22	27	12	17	1013	1010	203
05/05/14	96	85	72	28	22	18	16	6	18	1017	1012	714
05/04/14	100	88	74	23	16	12	12	4	15	1017	1014	857
05/03/14	100	88	72	20	17	13	11	4	14	1018	1013	874
05/02/14	95	84	70	20	15	9	11	5	11	1020	1015	863
05/01/14	91	79	69	27	21	14	17	7	24	1019	1016	824
TOTALS:	107	84	54	46	26	6	54	4	28	1023	1008	989

NovaStar Statistical Report
G140: Fountain Hills Fire Station Statistics - May 2014

PointID	5952	5952	5952	5948	5948	5948	5951	5951
StatType	max	mean	min	max	mean	min	max	min
DataType	temp	temp	temp	dewpnt	dewpnt	dewpnt	rhumid	rhumid
Units	DegF	DegF	DegF	degF	degF	degF	rh%	rh%
05/31/14	105	92	74	43	33	17	27	6
05/30/14	105	90	76	46	39	33	33	9
05/29/14	96	87	79	46	38	26	28	10
05/28/14	106	93	74	41	29	18	25	6
05/27/14	106	91	72	44	35	29	33	7
05/26/14	100	87	70	47	38	32	35	10
05/25/14	95	84	71	42	37	31	32	11
05/24/14	90	78	60	40	34	26	43	10
05/23/14	87	76	63	37	28	20	33	8
05/22/14	90	76	59	32	21	12	30	5
05/21/14	91	79	64	32	21	14	23	6
05/20/14	94	82	64	34	21	9	24	6
05/19/14	98	84	67	29	18	4	18	4
05/18/14	99	85	65	33	19	8	25	4
05/17/14	102	86	69	33	17	6	23	3
05/16/14	102	86	66	28	19	7	21	4
05/15/14	100	83	66	28	18	14	25	5
05/14/14	93	79	68	24	16	5	15	5
05/13/14	86	76	64	25	14	3	18	5
05/12/14	88	74	60	27	22	13	26	7
05/11/14	79	73	67	38	24	8	29	6
05/10/14	91	78	58	38	32	28	39	10
05/09/14	86	73	57	36	31	26	42	11
05/08/14	83	70	54	39	33	29	51	14
05/07/14	75	65	53	38	31	26	41	20
05/06/14	84	73	64	36	25	21	25	10
05/05/14	95	82	64	30	21	13	24	5
05/04/14	98	83	62	37	17	9	26	4
05/03/14	98	81	62	28	19	9	23	4
05/02/14	94	79	62	27	14	6	19	5
05/01/14	90	77	67	25	18	6	20	6
TOTALS:	106	81	53	47	25	3	51	3

NovaStar Statistical Report
G141: G&F Woolsey Peak Weather Statistics - May 2014

PointID	5062	5062	5062	5064	5064	5064	5061	5061
StatType	max	mean	min	max	mean	min	max	min
DataType	temp	temp	temp	dewpnt	dewpnt	dewpnt	rhumid	rhumid
Units	DegF	DegF	DegF	degF	degF	degF	rh%	rh%
05/31/14	100	93	86	48	42	32	23	11
05/30/14	100	91	81	47	37	27	20	11
05/29/14	100	90	82	50	42	32	26	14
05/28/14	103	91	84	44	38	32	23	10
05/27/14	102	92	84	43	41	31	21	11
05/26/14	98	89	79	45	43	42	27	15
05/25/14	93	84	76	48	42	36	29	16
05/24/14	86	78	70	44	42	39	38	20
05/23/14	81	73	67	49	42	38	51	23
05/22/14	84	75	66	48	31	25	47	12
05/21/14	83	73	62	37	31	26	34	12
05/20/14	88	79	72	33	26	19	23	10
05/19/14	92	83	75	37	29	22	21	9
05/18/14	97	87	80	36	30	24	16	10
05/17/14	98	89	83	35	31	26	16	10
05/16/14	99	90	82	34	31	29	14	9
05/15/14	94	84	73	35	30	27	18	12
05/14/14	88	77	66	32	27	21	18	12
05/13/14	83	73	64	32	27	22	27	12
05/12/14	84	72	62	31	28	25	27	13
05/11/14	74	68	63	43	29	21	39	13
05/10/14	88	77	69	44	38	31	36	18
05/09/14	84	76	66	40	37	34	32	18
05/08/14	79	70	60	46	39	33	56	20
05/07/14	74	63	53	43	36	31	48	27
05/06/14	74	68	57	42	35	28	43	20
05/05/14	91	81	73	37	33	30	23	13
05/04/14	96	86	77	33	29	25	16	11
05/03/14	97	87	76	33	30	26	16	10
05/02/14	92	81	72	32	27	21	17	11
05/01/14	86	75	62	32	28	20	25	13
TOTALS:	103	80	53	50	34	19	56	9

NovaStar Statistical Report
G142: Gateway Community College Station Statistics - May 2014

PointID	4507	4507	4507	4504	4504	4504	4506	4506
StatType	max	mean	min	max	mean	min	max	min
DataType	temp	temp	temp	dewpnt	dewpnt	dewpnt	rhumid	rhumid
Units	DegF	DegF	DegF	degF	degF	degF	rh%	rh%
05/31/14	108	94	79	48	41	29	34	10
05/30/14	105	92	78	48	45	41	33	12
05/29/14	99	90	84	49	44	37	29	15
05/28/14	108	93	79	40	36	28	23	9
05/27/14	108	93	79	47	41	35	31	11
05/26/14	103	90	75	46	42	39	32	11
05/25/14	97	86	75	45	41	38	33	14
05/24/14	91	81	67	43	39	31	40	12
05/23/14	89	78	69	41	34	27	29	14
05/22/14	91	79	65	37	26	20	29	8
05/21/14	91	79	67	34	28	23	28	11
05/20/14	93	84	71	34	29	19	23	8
05/19/14	98	86	72	32	26	17	18	6
05/18/14	100	88	74	31	26	21	16	7
05/17/14	103	89	74	32	26	20	19	5
05/16/14	103	88	71	35	29	23	23	6
05/15/14	100	86	69	35	28	24	20	7
05/14/14	96	82	70	32	24	13	18	7
05/13/14	91	79	67	28	22	14	20	7
05/12/14	88	81	74	31	24	14	17	9
05/11/14	79	77	72	35	26	18	24	9
05/10/14	92	86	74	38	36	30	23	13
05/09/14	88	78	64	42	36	25	36	13
05/08/14	85	73	61	43	37	32	49	15
05/07/14	76	68	57	38	33	30	40	21
05/06/14	84	75	67	38	30	25	26	14
05/05/14	97	84	72	34	28	24	21	8
05/04/14	99	86	69	35	27	20	22	6
05/03/14	101	84	69	35	28	22	24	6
05/02/14	98	82	67	33	25	16	27	7
05/01/14	93	79	67	30	26	18	21	9
TOTALS:	108	84	57	49	32	13	49	5

All sensors down from 5/9 20:40 – 5/10 8:40 and 5/11 15:55 – 5/12 7:55. Sensor 4507 down from 5/10 23:55 – 5/11 8:25.

NovaStar Statistical Report
G143: Gila Bend Landfill Weather Statistics - May 2014

PointID StatType Data Type Units	6912 max temp DegF	6912 mean temp DegF	6912 min temp DegF	6908 max dewpnt degF	6908 mean dewpnt degF	6908 min dewpnt degF	6911 max rhumid rh%	6911 min rhumid rh%	6904 max pkwind mph	6913 max solrad wsqm
05/31/14	110	94	78	49	40	30	27	11	18	885
05/30/14	110	94	73	45	39	33	36	10	14	995
05/29/14	110	97	86	51	43	34	25	12	26	1077
05/28/14	111	95	78	40	35	28	23	8	18	962
05/27/14	110	95	74	44	39	34	30	11	20	978
05/26/14	107	92	74	45	42	39	33	12	15	984
05/25/14	101	91	77	48	42	38	29	15	18	1049
05/24/14	96	83	62	43	40	36	44	16	20	1027
05/23/14	92	80	67	46	39	31	38	16	24	1044
05/22/14	93	80	59	43	27	17	32	9	19	1022
05/21/14	93	78	62	38	33	24	42	11	25	1011
05/20/14	99	83	67	40	30	22	29	9	24	1005
05/19/14	103	88	70	35	26	17	21	8	23	1016
05/18/14	107	90	70	36	25	16	14	7	22	1000
05/17/14	108	92	72	33	25	15	17	6	21	1027
05/16/14	108	89	67	33	27	22	21	6	20	1005
05/15/14	104	89	72	32	27	22	19	8	19	1006
05/14/14	98	84	67	30	25	18	19	9	28	1006
05/13/14	93	82	71	29	24	12	22	8	25	1016
05/12/14	92	79	61	31	27	23	29	10	18	1006
05/11/14	84	77	69	47	29	16	49	8	30	1006
05/10/14	97	83	65	44	38	33	36	14	22	995
05/09/14	93	80	60	38	35	28	37	14	16	1077
05/08/14	89	75	57	45	36	27	54	14	13	989
05/07/14	82	70	57	37	35	31	45	21	26	1022
05/06/14	84	76	65	41	35	28	36	15	27	1049
05/05/14	102	85	66	37	28	22	25	9	28	995
05/04/14	105	88	67	32	24	18	20	7	30	1000
05/03/14	105	86	64	35	25	20	23	7	14	1000
05/02/14	100	82	60	32	24	21	24	8	15	1006
05/01/14	94	82	72	31	25	18	17	10	24	846
TOTALS:	111	85	57	51	32	12	54	6	30	1077

Sensor 6913 down from 5/30 16:18 – 5/31 14:18.

NovaStar Statistical Report
G144: Gila Bend Mountains Weather Statistics - May 2014

PointID	5052	5052	5052	5048	5048	5048	5051	5051	5044	5054	5054	5053
StatType	max	mean	min	max	mean	min	max	min	max	max	min	max
DataType	temp	temp	temp	dewpnt	dewpnt	dewpnt	rhumid	rhumid	pkwind	baropr	baropr	solrad
Units	DegF	DegF	DegF	degF	degF	degF	rh%	rh%	mph	mb	mb	wsqm
05/31/14	108	96	84	49	42	30	24	9	9	1015	1011	984
05/30/14	108	94	81	47	38	29	18	11	9	1015	1011	984
05/29/14	106	92	81	50	41	30	24	11	15	1015	1011	973
05/28/14	107	93	80	44	39	30	23	6	13	1015	1010	1011
05/27/14	109	94	78	46	43	38	27	12	11	1018	1013	967
05/26/14	106	92	76	48	45	43	32	13	14	1017	1012	973
05/25/14	98	87	76	48	42	37	29	16	17	1016	1012	984
05/24/14	93	80	66	50	44	41	48	18	15	1016	1012	1000
05/23/14	89	75	65	52	45	41	62	21	22	1016	1012	1044
05/22/14	91	77	64	45	35	24	38	12	11	1015	1012	984
05/21/14	88	76	60	37	32	27	38	11	11	1015	1011	995
05/20/14	92	80	67	34	27	21	23	8	13	1015	1011	984
05/19/14	98	85	72	34	28	22	20	7	12	1014	1009	989
05/18/14	103	89	76	35	29	22	19	7	11	1013	1009	973
05/17/14	104	90	76	35	30	26	15	7	11	1015	1010	978
05/16/14	106	94	79	33	30	27	14	7	14	1018	1012	989
05/15/14	98	86	72	32	29	26	18	9	22	1020	1016	973
05/14/14	90	80	70	32	26	19	16	11	37	1021	1018	967
05/13/14	86	77	68	32	25	21	21	10	37	1021	1017	984
05/12/14	88	76	66	30	27	24	23	11	25	1018	1013	973
05/11/14	79	72	67	40	29	21	36	11	29	1014	1006	973
05/10/14	95	80	67	46	39	35	36	15	14	1013	1005	962
05/09/14	91	79	65	41	38	34	32	15	11	1018	1012	852
05/08/14	88	73	57	45	39	33	61	16	10	1017	1012	1000
05/07/14	81	67	49	42	37	33	59	22	15	1013	1008	1071
05/06/14	77	70	60	42	35	30	37	20	20	1011	1007	725
05/05/14	98	83	72	40	34	27	26	9	15	1016	1010	967
05/04/14	103	88	76	32	28	23	14	7	13	1017	1013	978
05/03/14	103	88	75	33	28	24	16	8	12	1017	1013	967
05/02/14	99	84	74	28	25	23	14	8	18	1019	1014	973
05/01/14	88	78	64	31	27	21	20	11	30	1018	1014	945
TOTALS:	109	83	49	52	34	19	62	6	37	1021	1005	1071

NovaStar Statistical Report
G145: Horseshoe Lake Weather Statistics - May 2014

PointID	5892	5892	5892	5888	5888	5888	5891	5891	5884	5894	5894	5893
StatType	max	mean	min	max	mean	min	max	min	max	max	min	max
DataType	temp	temp	temp	dewpnt	dewpnt	dewpnt	rhumid	rhumid	pkwind	baropr	baropr	solrad
Units	DegF	DegF	DegF	degF	degF	degF	rh%	rh%	mph	mb	mb	wsqm
05/31/14	104	90	70	55	41	30	50	11	17	1003	999	1071
05/30/14	103	87	68	59	46	37	68	12	16	1004	1000	1066
05/29/14	94	85	79	58	45	31	51	14	15	1004	1000	934
05/28/14	103	88	72	56	41	33	50	9	15	1003	999	984
05/27/14	106	90	70	55	43	38	59	10	15	1006	1001	1071
05/26/14	100	86	69	52	43	40	47	14	16	1005	1001	1071
05/25/14	94	82	67	50	43	38	45	14	17	1004	1000	1044
05/24/14	89	76	57	52	37	31	44	15	16	1004	1001	1060
05/23/14	86	75	63	43	30	24	38	11	20	1004	1001	1066
05/22/14	89	75	57	37	26	21	43	9	22	1003	1001	1055
05/21/14	88	76	60	39	25	18	35	9	21	1003	999	1038
05/20/14	93	81	67	49	28	18	46	9	19	1003	999	1022
05/19/14	95	84	69	32	25	16	20	7	21	1002	998	1038
05/18/14	98	81	62	49	30	20	54	6	18	1001	998	989
05/17/14	100	83	64	49	30	22	47	6	19	1004	999	1044
05/16/14	102	84	62	51	32	23	57	7	16	1007	1001	1055
05/15/14	100	81	58	41	26	19	23	8	13	1010	1005	1055
05/14/14	93	79	67	53	30	19	41	7	20	1011	1006	1033
05/13/14	84	73	64	39	29	19	39	9	22	1011	1006	1033
05/12/14	87	73	61	47	32	15	39	7	16	1006	1002	1022
05/11/14	79	73	65	41	31	19	35	10	20	1002	994	1027
05/10/14	88	76	57	45	38	33	58	15	22	1002	994	1006
05/09/14	86	72	55	46	35	31	53	14	13	1005	1001	995
05/08/14	82	70	56	45	36	33	57	18	17	1004	1001	1071
05/07/14	73	64	53	39	32	27	42	18	18	1001	997	1033
05/06/14	81	72	60	36	28	24	33	13	22	999	996	1049
05/05/14	93	80	62	45	29	23	50	9	21	1004	999	1006
05/04/14	97	80	59	47	29	21	59	7	19	1005	1002	1044
05/03/14	98	79	57	47	31	23	54	7	16	1006	1001	1055
05/02/14	94	77	56	37	25	16	44	8	13	1008	1002	1027
05/01/14	87	74	65	50	31	16	36	9	28	1007	1003	1006
TOTALS:	106	79	53	59	33	15	68	6	28	1011	994	1071

NovaStar Statistical Report
G146: Horsethief Basin Weather Statistics - May 2014

PointID StatType Data Type Units	5702 max temp DegF	5702 mean temp DegF	5702 min temp DegF	5698 max dewpnt degF	5698 mean dewpnt degF	5698 min dewpnt degF	5701 max rhumid rh%	5701 min rhumid rh%	5694 max pkwind mph	5704 max baropr mb	5704 min baropr mb	5703 max solrad wsqm
05/31/14	81	72	66	34	28	13	25	11	25	1017	1015	1060
05/30/14	79	70	61	40	35	28	42	16	17	1018	1016	1060
05/29/14	75	66	57	43	36	21	51	17	17	1019	1016	1082
05/28/14	84	72	65	33	28	18	25	12	18	1018	1015	934
05/27/14	84	73	65	34	31	28	29	13	19	1020	1017	1033
05/26/14	81	69	60	38	33	29	41	18	21	1019	1017	1000
05/25/14	73	61	50	36	33	30	53	23	19	1017	1015	1066
05/24/14	65	56	50	38	27	23	58	25	21	1016	1015	940
05/23/14	65	54	45	35	23	14	65	14	13	1016	1014	1055
05/22/14	67	56	48	18	13	6	25	8	15	1016	1014	1071
05/21/14	65	55	48	23	16	6	34	9	22	1015	1013	1049
05/20/14	66	58	50	19	13	5	22	11	29	1015	1013	1044
05/19/14	69	62	53	20	14	5	24	8	27	1015	1013	1049
05/18/14	73	65	60	21	13	5	18	7	29	1016	1013	1055
05/17/14	76	69	64	20	14	9	14	7	21	1018	1015	1011
05/16/14	81	70	63	19	14	9	13	8	21	1020	1017	1066
05/15/14	82	66	50	20	15	10	18	8	17	1022	1019	1066
05/14/14	74	58	43	15	10	6	22	7	11	1022	1020	1077
05/13/14	66	51	38	22	14	6	52	9	9	1022	1018	1055
05/12/14	67	52	39	22	15	5	41	8	23	1019	1014	1049
05/11/14	58	48	40	33	18	10	49	17	34	1014	1008	1044
05/10/14	65	56	50	35	29	24	53	21	46	1015	1008	1027
05/09/14	62	54	47	26	24	21	41	23	23	1017	1015	907
05/08/14	60	49	40	29	26	22	61	25	18	1017	1014	956
05/07/14	48	42	36	29	23	14	59	37	21	1014	1009	973
05/06/14	54	48	38	28	21	14	49	24	34	1013	1008	1027
05/05/14	69	61	52	24	17	12	24	12	29	1018	1013	1044
05/04/14	72	64	57	17	14	9	15	10	23	1018	1016	1027
05/03/14	76	66	58	18	13	7	14	9	19	1019	1016	1044
05/02/14	72	61	50	18	12	5	16	10	18	1020	1017	1044
05/01/14	71	54	38	20	14	4	38	10	15	1019	1016	1038
TOTALS:	84	60	36	43	21	4	65	7	46	1022	1008	1082

NovaStar Statistical Report
G147: Humboldt Mountain Weather Statistics - May 2014

PointID	4942	4942	4942	4939	4939	4939	4941	4941
StatType	max	mean	min	max	mean	min	max	min
DataType	temp	temp	temp	dewpnt	dewpnt	dewpnt	rhumid	rhumid
Units	DegF	DegF	DegF	degF	degF	degF	rh%	rh%
05/31/14	89	80	72	36	32	22	22	13
05/30/14	90	78	70	42	37	30	34	15
05/29/14	78	72	67	42	36	23	40	15
05/28/14	86	78	71	33	31	23	23	11
05/27/14	92	81	70	37	34	29	26	11
05/26/14	85	75	63	39	36	33	38	18
05/25/14	81	69	58	38	35	31	44	17
05/24/14	75	64	56	33	30	26	34	17
05/23/14	71	61	53	28	22	13	45	12
05/22/14	72	63	55	22	17	12	23	9
05/21/14	72	63	55	24	18	9	27	11
05/20/14	75	66	59	25	20	8	25	10
05/19/14	79	69	62	21	16	9	18	8
05/18/14	83	73	65	20	14	8	14	6
05/17/14	84	75	68	20	16	11	13	6
05/16/14	85	77	67	21	17	13	12	7
05/15/14	87	71	58	22	17	13	15	8
05/14/14	78	65	51	16	13	7	18	7
05/13/14	69	58	46	23	15	7	38	8
05/12/14	74	59	45	25	18	4	38	7
05/11/14	67	56	49	35	22	13	52	12
05/10/14	73	64	57	37	30	28	41	20
05/09/14	70	61	52	29	27	23	36	19
05/08/14	69	56	46	32	29	26	58	22
05/07/14	57	50	43	32	26	19	53	27
05/06/14	65	57	47	28	22	18	36	19
05/05/14	77	68	60	24	19	15	18	11
05/04/14	82	72	64	18	16	13	14	7
05/03/14	83	73	62	20	16	13	14	7
05/02/14	80	68	57	19	14	6	13	8
05/01/14	74	61	48	23	16	6	32	9
TOTALS:	92	67	43	42	23	4	58	6

NovaStar Statistical Report
G148: Lake Pleasant Weather Statistics - May 2014

PointID	5652	5652	5652	5655	5655	5655	5651	5651	5646	5649	5649
StatType	max	mean	min	max	mean	min	max	min	max	max	min
DataType	temp	temp	temp	dewpnt	dewpnt	dewpnt	rhumid	rhumid	pkwind	baropr	baropr
Units	DegF	DegF	DegF	degF	degF	degF	rh%	rh%	mph	mb	mb
05/31/14	104	93	79	53	37	20	41	7	20	1010	1007
05/30/14	103	91	78	53	42	32	39	9	20	1012	1008
05/29/14	98	89	79	60	43	31	48	13	21	1013	1009
05/28/14	103	91	76	57	35	22	48	7	14	1012	1007
05/27/14	105	93	76	54	38	32	45	8	16	1014	1009
05/26/14	102	89	72	57	40	35	60	11	20	1013	1009
05/25/14	94	84	73	53	41	35	50	13	17	1012	1008
05/24/14	90	79	65	49	37	31	51	13	18	1013	1009
05/23/14	86	77	68	47	33	26	39	12	16	1012	1010
05/22/14	87	77	64	43	24	12	39	6	17	1012	1010
05/21/14	86	77	67	37	22	14	27	6	20	1012	1009
05/20/14	92	81	69	49	21	9	48	6	21	1012	1008
05/19/14	96	84	69	48	21	6	47	4	22	1011	1008
05/18/14	98	86	70	51	22	12	51	4	21	1010	1006
05/17/14	101	87	71	44	23	11	38	4	20	1012	1007
05/16/14	103	88	72	43	24	13	31	5	17	1015	1010
05/15/14	98	85	69	46	25	17	40	5	16	1018	1013
05/14/14	94	81	70	43	21	12	31	5	34	1020	1015
05/13/14	85	75	65	45	28	16	39	7	36	1020	1015
05/12/14	87	75	64	41	27	16	36	7	21	1016	1011
05/11/14	79	73	67	44	26	13	38	7	29	1013	1004
05/10/14	89	78	65	51	36	28	56	11	20	1011	1004
05/09/14	87	75	62	51	35	29	57	12	18	1014	1011
05/08/14	83	72	60	45	34	30	57	14	19	1014	1011
05/07/14	76	65	53	41	32	27	45	21	17	1011	1007
05/06/14	79	73	64	35	28	20	26	12	21	1009	1005
05/05/14	93	83	67	45	24	17	45	7	22	1013	1008
05/04/14	98	84	67	46	24	11	47	5	24	1014	1010
05/03/14	99	83	67	46	25	15	44	5	16	1014	1010
05/02/14	93	81	67	42	22	12	30	5	17	1016	1011
05/01/14	88	77	67	39	27	16	26	8	36	1016	1012
TOTALS:	105	81	53	60	30	6	60	4	36	1020	1004

NovaStar Statistical Report
G149: Lake Pleasant North Weather Statistics - May 2014

PointID	5662	5662	5662	5658	5658	5658	5661	5661	5654	5664	5664	5663
StatType	max	mean	min	max	mean	min	max	min	max	max	min	max
DataType	temp	temp	temp	dewpnt	dewpnt	dewpnt	rhumid	rhumid	pkwind	baropr	baropr	solrad
Units	DegF	DegF	DegF	degF	degF	degF	rh%	rh%	mph	mb	mb	wsqm
05/31/14	98	88	76	61	44	34	36	14	26	1011	1006	978
05/30/14	99	87	76	62	47	37	43	13	18	1012	1007	956
05/29/14	93	85	77	60	47	37	55	19	20	1012	1008	879
05/28/14	98	87	73	63	43	34	59	11	13	1012	1007	841
05/27/14	101	87	72	59	45	38	53	12	12	1013	1008	956
05/26/14	96	84	69	57	47	40	56	16	25	1013	1008	940
05/25/14	92	81	72	52	44	38	44	15	13	1011	1008	874
05/24/14	84	75	63	57	42	34	50	19	16	1012	1008	945
05/23/14	82	74	64	49	39	29	50	17	12	1011	1008	940
05/22/14	84	73	60	48	33	20	43	9	16	1011	1007	989
05/21/14	82	74	64	48	35	23	50	12	25	1011	1006	973
05/20/14	86	77	65	46	33	19	44	11	23	1011	1007	967
05/19/14	89	80	64	48	34	22	47	9	24	1010	1005	967
05/18/14	92	80	65	49	36	20	48	9	26	1009	1005	978
05/17/14	95	82	66	48	32	25	51	8	22	1012	1006	984
05/16/14	93	83	70	49	35	25	41	10	23	1014	1008	973
05/15/14	93	80	69	50	34	20	33	8	16	1018	1012	967
05/14/14	90	78	68	42	27	19	27	7	39	1018	1014	973
05/13/14	82	74	64	35	27	19	34	9	28	1018	1013	940
05/12/14	82	72	60	36	29	22	42	11	21	1013	1009	951
05/11/14	79	71	65	46	32	21	46	11	24	1009	1001	967
05/10/14	84	74	61	51	41	32	54	18	32	1009	1001	940
05/09/14	81	72	60	56	38	32	52	17	18	1013	1008	885
05/08/14	79	69	57	52	39	31	57	18	18	1012	1008	962
05/07/14	71	63	54	45	35	30	47	26	22	1009	1003	874
05/06/14	74	70	63	48	36	27	43	16	22	1006	1002	885
05/05/14	88	78	62	50	34	22	42	11	27	1012	1006	945
05/04/14	93	79	62	48	34	22	56	9	22	1014	1008	962
05/03/14	95	79	63	47	31	21	46	8	16	1014	1009	956
05/02/14	89	77	64	42	26	15	36	8	19	1015	1010	962
05/01/14	86	74	64	35	27	17	27	10	43	1015	1009	945
TOTALS:	101	78	54	63	36	15	59	7	43	1018	1001	989

Sensors 5661 and 5654 down from 5/13 19:18 – 5/14 2:02. Sensor 5663 down from 5/13 00:32 – 5/13 10:02. Sensor 5664 down from 5/13 00:32 – 5/13 7:02, 5/13 15:32 – 5/13 22:02, and 5/24 00:33 – 5/24 10:03.

NovaStar Statistical Report
G150: Magma FRS Weather Statistics - May 2014

PointID	6717	6717	6717	6714	6714	6714	6716	6716	6709
StatType	max	mean	min	max	mean	min	max	min	max
DataType	temp	temp	temp	dewpnt	dewpnt	dewpnt	rhumid	rhumid	pkwind
Units	DegF	DegF	DegF	degF	degF	degF	rh%	rh%	mph
05/31/14	106	89	73	51	36	30	38	8	7
05/30/14	103	90	76	51	37	31	27	11	9
05/29/14	96	87	78	46	33	23	28	12	15
05/28/14	103	88	73	51	32	24	40	8	7
05/27/14	104	89	73	53	36	29	35	11	9
05/26/14	99	85	69	50	37	29	29	13	6
05/25/14	92	81	69	50	36	27	33	15	7
05/24/14	90	75	61	45	33	25	38	11	28
05/23/14	88	74	60	40	27	17	41	11	13
05/22/14	91	75	55	30	19	11	35	6	15
05/21/14	92	77	63	42	23	12	37	6	18
05/20/14	96	81	65	36	21	10	21	5	21
05/19/14	97	83	63	25	15	9	20	5	15
05/18/14	99	84	68	47	17	4	24	5	23
05/17/14	101	86	68	43	18	7	21	4	11
05/16/14	101	84	63	45	22	15	23	5	6
05/15/14	97	81	64	45	19	11	28	5	14
05/14/14	90	78	70	21	16	4	15	7	22
05/13/14	87	76	64	17	10	-2	15	5	18
05/12/14	84	69	51	29	19	10	28	9	10
05/11/14	79	70	58	40	27	14	58	10	21
05/10/14	92	77	59	33	28	20	36	11	18
05/09/14	85	71	53	34	26	18	30	15	5
05/08/14	82	69	52	42	29	22	46	14	5
05/07/14	76	64	51	35	28	23	52	18	12
05/06/14	86	72	61	37	23	15	31	8	16
05/05/14	94	80	66	28	18	12	14	6	21
05/04/14	99	82	65	31	16	8	17	5	16
05/03/14	98	81	58	28	16	7	26	4	9
05/02/14	93	77	60	29	16	6	20	6	14
05/01/14	89	75	65	32	21	13	26	8	19
TOTALS:	106	79	51	53	24	-2	58	4	28

Sensor 6709 down from 5/16 10:48 – 5/16 17:33.

NovaStar Statistical Report
G151: McMicken Dam Weather Statistics - May 2014

PointID	5437	5437	5437	5429	5429	5429	5436	5436	5433	5439	5439	5427
StatType	max	mean	min	max	mean	min	max	min	max	max	min	max
DataType	temp	temp	temp	dewpnt	dewpnt	dewpnt	rhumid	rhumid	pkwind	baropr	baropr	solrad
Units	DegF	DegF	DegF	degF	degF	degF	rh%	rh%	mph	mb	mb	wsqm
05/31/14	107	94	76	40	32	16	20	5	37	1011	1008	978
05/30/14	106	93	73	46	38	30	30	7	22	1012	1008	962
05/29/14	100	92	83	45	41	35	24	12	32	1013	1010	995
05/28/14	105	93	78	41	32	21	23	7	14	1013	1008	1077
05/27/14	108	95	78	43	35	31	23	7	21	1015	1010	956
05/26/14	105	92	74	44	39	34	31	9	22	1014	1010	962
05/25/14	99	89	77	43	38	32	28	9	21	1013	1009	1055
05/24/14	93	80	64	43	36	31	35	12	22	1014	1010	1011
05/23/14	90	79	69	45	36	27	39	11	20	1014	1011	1044
05/22/14	91	78	57	32	19	6	20	4	18	1013	1011	1005
05/21/14	89	78	65	35	22	14	27	6	22	1013	1010	978
05/20/14	94	83	71	28	18	4	14	5	23	1013	1009	984
05/19/14	98	87	70	29	18	1	15	3	22	1011	1009	984
05/18/14	102	88	72	27	17	7	16	4	23	1011	1007	1000
05/17/14	103	90	73	30	17	7	14	3	23	1013	1008	1033
05/16/14	105	88	67	27	17	7	13	3	27	1016	1011	978
05/15/14	100	85	69	25	18	14	14	4	17	1019	1014	978
05/14/14	95	83	73	23	17	11	11	5	35	1021	1016	978
05/13/14	91	80	69	30	17	4	21	4	28	1021	1017	989
05/12/14	91	77	57	28	21	11	27	5	25	1017	1012	973
05/11/14	81	75	69	40	25	10	25	6	34	1014	1005	973
05/10/14	93	80	60	41	32	26	32	9	29	1012	1004	962
05/09/14	90	77	60	36	30	27	30	11	19	1016	1012	929
05/08/14	87	74	59	39	33	28	40	12	23	1015	1012	984
05/07/14	79	68	55	36	33	28	44	18	23	1012	1008	1077
05/06/14	81	76	67	37	29	19	27	10	26	1009	1007	1066
05/05/14	96	85	67	30	22	15	16	5	23	1014	1009	967
05/04/14	100	86	64	28	17	7	18	4	19	1015	1011	973
05/03/14	101	83	60	28	17	12	15	4	16	1015	1011	967
05/02/14	98	80	58	26	17	10	14	4	16	1017	1012	973
05/01/14	94	81	69	24	18	11	16	5	38	1017	1013	956
TOTALS:	108	84	55	46	26	1	44	3	38	1021	1004	1077

NovaStar Statistical Report
G152: Mobile Weather Statistics - May 2014

PointID	6972	6972	6972	6969	6969	6969	6971	6971	6964	6973	6973
StatType	max	mean	min	max	mean	min	max	min	max	max	min
DataType	temp	temp	temp	dewpnt	dewpnt	dewpnt	rhumid	rhumid	pkwind	baropr	baropr
Units	DegF	DegF	DegF	degF	degF	degF	rh%	rh%	mph	mb	mb
05/31/14	105	93	78	40	34	24	22	8	24	1010	1006
05/30/14	104	90	70	41	35	30	30	9	28	1011	1006
05/29/14	98	90	81	46	40	31	25	12	23	1012	1008
05/28/14	102	92	74	33	27	20	18	6	17	1011	1006
05/27/14	104	92	73	37	34	29	23	8	21	1014	1008
05/26/14	100	89	72	39	36	32	27	9	16	1013	1009
05/25/14	94	85	75	40	36	34	24	12	16	1012	1008
05/24/14	89	78	61	38	35	31	39	12	13	1013	1009
05/23/14	84	75	66	40	34	22	30	13	21	1012	1010
05/22/14	88	75	57	26	19	12	19	5	18	1012	1009
05/21/14	87	76	61	33	26	19	34	8	18	1011	1008
05/20/14	94	81	64	30	23	14	19	7	22	1012	1007
05/19/14	98	85	68	26	17	5	12	4	22	1010	1007
05/18/14	100	86	65	27	13	4	12	3	16	1009	1005
05/17/14	102	89	69	20	12	2	12	3	21	1012	1006
05/16/14	101	85	62	25	16	5	16	3	18	1015	1009
05/15/14	96	82	68	25	21	18	16	6	15	1019	1013
05/14/14	90	79	70	26	20	8	16	6	24	1020	1015
05/13/14	86	78	66	24	17	8	15	6	26	1020	1014
05/12/14	84	78	66	27	19	16	14	8	13	1019	1012
05/11/14	_____	_____	_____	_____	_____	_____	_____	_____	_____	_____	_____
05/10/14	_____	_____	_____	_____	_____	_____	_____	_____	_____	_____	_____
05/09/14	_____	_____	_____	_____	_____	_____	_____	_____	_____	_____	_____
05/08/14	_____	_____	_____	_____	_____	_____	_____	_____	_____	_____	_____
05/07/14	64	57	57	34	33	32	40	30	15	1010	1009
05/06/14	83	74	64	39	30	21	28	12	25	1011	1007
05/05/14	97	85	69	32	22	17	19	6	21	1016	1011
05/04/14	100	87	67	28	17	10	16	4	20	1017	1012
05/03/14	100	83	64	31	20	15	15	5	14	1017	1012
05/02/14	94	79	57	27	19	15	19	6	13	1020	1014
05/01/14	89	78	68	29	23	17	18	8	22	1019	1015
TOTALS:	105	82	57	46	25	2	40	3	28	1020	1005

All sensors down from 5/7 5:41 – 5/12 10:53.

NovaStar Statistical Report
G153: Mt. Union Weather Statistics - May 2014

PointID	5382	5382	5382	5378	5378	5378	5381	5381
StatType	max	mean	min	max	mean	min	max	min
DataType	temp	temp	temp	dewpnt	dewpnt	dewpnt	rhumid	rhumid
Units	DegF	DegF	DegF	degF	degF	degF	rh%	rh%
05/31/14	82	69	60	33	25	8	27	10
05/30/14	81	68	56	38	33	22	50	16
05/29/14	76	62	55	41	34	18	59	18
05/28/14	81	68	58	31	26	20	27	11
05/27/14	84	70	60	31	28	25	34	12
05/26/14	78	66	55	35	31	29	46	17
05/25/14	70	58	48	33	30	20	55	16
05/24/14	66	53	44	31	27	22	48	23
05/23/14	63	51	44	27	17	1	50	7
05/22/14	68	52	40	15	9	-4	29	6
05/21/14	66	52	40	22	14	5	41	9
05/20/14	67	55	46	14	8	1	24	8
05/19/14	57	53	51	19	15	1	25	6
05/18/14	74	63	56	19	9	-5	21	4
05/17/14	79	67	58	16	10	2	14	5
05/16/14	79	66	57	15	9	5	15	6
05/15/14	74	62	51	17	12	8	16	8
05/14/14	64	52	41	10	7	1	23	7
05/13/14	57	46	34	19	11	4	52	11
05/12/14	57	46	35	19	13	0	50	8
05/11/14	50	43	37	32	18	11	59	22
05/10/14	66	54	44	33	28	23	57	21
05/09/14	66	52	41	25	23	21	52	19
05/08/14	58	46	36	28	24	21	71	25
05/07/14	46	39	30	29	22	16	66	38
05/06/14	53	45	34	23	19	14	52	24
05/05/14	72	58	48	20	15	9	25	10
05/04/14	75	62	53	16	11	8	16	8
05/03/14	76	64	55	13	9	7	14	6
05/02/14	73	59	48	17	10	4	17	7
05/01/14	61	49	37	17	11	4	41	11
TOTALS:	84	56	30	41	18	-5	71	4

All sensors down from 5/19 4:23 – 5/19 21:08.

NovaStar Statistical Report
G154: Osborn @ 64th St. Weather Statistics - May 2014

PointID	4617	4617	4617	4614	4614	4614	4616	4616	4609
StatType	max	mean	min	max	mean	min	max	min	max
DataType	temp	temp	temp	dewpnt	dewpnt	dewpnt	rhumid	rhumid	pkwind
Units	DegF	DegF	DegF	degF	degF	degF	rh%	rh%	mph
05/31/14	109	93	72	55	36	20	50	5	12
05/30/14	106	91	73	48	40	30	40	7	8
05/29/14	99	89	80	46	40	29	30	11	15
05/28/14	107	92	74	41	29	18	30	4	4
05/27/14	108	92	72	47	36	24	39	5	11
05/26/14	105	88	70	46	38	25	39	6	13
05/25/14	98	86	72	49	37	30	36	9	11
05/24/14	92	80	63	48	36	24	58	8	10
05/23/14	90	79	65	38	30	20	27	8	9
05/22/14	92	77	59	39	22	4	46	4	12
05/21/14	92	78	62	35	24	12	35	5	11
05/20/14	96	83	65	37	22	5	32	4	10
05/19/14	99	85	65	33	17	3	27	3	15
05/18/14	102	86	67	35	17	2	29	3	11
05/17/14	104	87	67	38	17	-13	34	1	10
05/16/14	104	86	64	42	21	-4	39	2	9
05/15/14	101	84	67	40	20	3	28	3	13
05/14/14	96	82	67	30	14	-1	18	3	16
05/13/14	91	79	66	24	10	-2	17	3	15
05/12/14	89	77	65	29	21	10	20	5	12
05/11/14	82	76	69	37	22	0	25	5	20
05/10/14	94	80	59	40	33	25	45	8	17
05/09/14	92	75	58	41	32	24	50	8	11
05/08/14	86	73	58	42	35	26	52	11	10
05/07/14	79	68	56	39	31	28	43	16	11
05/06/14	86	74	63	35	26	16	31	8	15
05/05/14	98	82	65	38	21	6	32	4	16
05/04/14	101	84	65	41	17	-7	34	2	11
05/03/14	104	82	62	40	21	-9	34	1	9
05/02/14	98	80	60	34	16	1	32	3	8
05/01/14	93	79	68	32	20	7	25	4	15
TOTALS:	109	82	56	55	26	-13	58	1	20

NovaStar Statistical Report
G155: Phoenix Dam 2B Weather Statistics - May 2014

PointID	4797	4797	4797	4794	4794	4794	4796	4796	4784	4798	4798	4793
StatType	max	mean	min	max	mean	min	max	min	max	max	min	max
DataType	temp	temp	temp	dewpnt	dewpnt	dewpnt	rhumid	rhumid	pkwind	baropr	baropr	solrad
Units	DegF	DegF	DegF	degF	degF	degF	rh%	rh%	mph	mb	mb	wsqm
05/31/14	105	91	70	48	38	23	46	7	20	1015	1011	923
05/30/14	105	89	72	49	42	33	45	9	13	1016	1012	918
05/29/14	96	88	79	47	41	33	32	14	20	1017	1013	841
05/28/14	104	92	76	38	32	23	24	7	17	1016	1012	978
05/27/14	105	93	76	43	37	32	31	9	25	1018	1013	896
05/26/14	101	89	72	44	39	35	34	11	19	1018	1014	912
05/25/14	95	85	72	43	39	34	35	13	19	1017	1013	1038
05/24/14	89	79	63	43	37	33	49	14	17	1018	1014	918
05/23/14	88	77	66	40	32	25	30	13	22	1017	1014	951
05/22/14	88	76	61	33	23	15	32	7	17	1017	1014	967
05/21/14	89	77	63	33	26	19	29	9	15	1016	1014	940
05/20/14	91	82	69	30	24	11	19	6	17	1016	1013	934
05/19/14	96	85	67	29	20	12	18	5	22	1015	1011	934
05/18/14	99	87	72	29	21	13	14	5	16	1014	1010	973
05/17/14	101	89	71	29	21	10	20	4	19	1017	1011	918
05/16/14	101	86	63	36	24	12	33	5	17	1020	1013	940
05/15/14	97	82	62	33	24	17	28	6	13	1023	1018	934
05/14/14	92	80	69	31	20	10	21	7	20	1025	1019	940
05/13/14	87	76	65	26	18	10	20	5	20	1024	1020	951
05/12/14	86	74	55	29	24	17	35	8	15	1020	1016	940
05/11/14	78	73	67	38	26	14	29	8	24	1017	1009	945
05/10/14	90	78	62	39	35	31	44	12	20	1016	1008	918
05/09/14	86	74	59	37	33	28	41	12	15	1019	1015	956
05/08/14	82	72	58	43	35	30	52	15	17	1019	1016	940
05/07/14	75	66	54	36	32	27	44	23	21	1016	1012	912
05/06/14	81	73	64	36	28	22	25	12	21	1014	1010	1044
05/05/14	94	83	66	30	24	19	24	7	23	1018	1013	923
05/04/14	98	85	67	30	21	16	23	5	19	1018	1014	940
05/03/14	100	81	60	36	25	16	39	5	13	1019	1014	929
05/02/14	94	80	64	31	18	13	21	6	12	1021	1016	934
05/01/14	90	77	67	26	21	14	19	7	18	1021	1017	912
TOTALS:	105	81	54	49	28	10	52	4	25	1025	1008	1044

NovaStar Statistical Report
G156: Pima @ Jomax Weather Statistics - May 2014

PointID	4672	4672	4672	4669	4669	4669	4671	4671	4664	4674	4674	4673
StatType	max	mean	min	max	mean	min	max	min	max	max	min	max
DataType	temp	temp	temp	dewpnt	dewpnt	dewpnt	rhumid	rhumid	pkwind	baropr	baropr	solrad
Units	DegF	DegF	DegF	degF	degF	degF	rh%	rh%	mph	mb	mb	wsqm
05/31/14	104	91	76	35	32	26	23	8	13	1009	1006	978
05/30/14	103	91	81	44	37	28	25	8	11	1010	1006	956
05/29/14	95	86	76	42	37	26	23	11	15	1010	1007	797
05/28/14	102	90	76	35	29	22	20	6	9	1009	1006	918
05/27/14	105	90	75	37	33	27	25	7	11	1012	1008	951
05/26/14	100	87	70	42	37	32	33	9	14	1011	1008	951
05/25/14	95	83	70	39	36	32	31	11	17	1010	1007	1000
05/24/14	90	77	62	38	34	28	38	11	16	1010	1007	934
05/23/14	86	75	62	35	26	20	30	9	14	1010	1008	1011
05/22/14	88	75	58	24	18	12	25	5	15	1010	1007	989
05/21/14	88	76	60	28	20	13	21	7	16	1009	1007	967
05/20/14	91	80	64	28	21	12	23	6	13	1009	1006	962
05/19/14	96	82	67	24	15	4	17	3	13	1008	1005	978
05/18/14	98	84	67	21	15	7	15	4	11	1008	1004	1038
05/17/14	100	86	71	22	14	4	12	3	19	1010	1006	951
05/16/14	101	86	71	24	16	9	14	4	13	1013	1008	978
05/15/14	97	82	65	27	16	11	15	5	11	1016	1011	973
05/14/14	92	78	68	22	13	1	13	4	20	1017	1012	1027
05/13/14	87	74	62	24	13	0	21	4	19	1016	1012	978
05/12/14	87	73	60	26	20	12	24	6	12	1012	1009	956
05/11/14	78	71	62	37	23	6	30	6	17	1009	1002	962
05/10/14	90	77	60	38	32	28	35	11	19	1008	1001	951
05/09/14	85	73	58	33	30	25	34	11	11	1012	1008	1033
05/08/14	82	69	53	40	33	28	54	14	12	1011	1008	1006
05/07/14	74	63	50	34	31	26	46	21	19	1008	1004	901
05/06/14	82	71	58	36	25	20	29	10	17	1006	1003	967
05/05/14	94	80	65	28	20	15	20	6	14	1010	1006	951
05/04/14	97	83	69	21	14	6	14	4	25	1011	1008	956
05/03/14	98	82	66	25	16	8	17	4	10	1012	1008	956
05/02/14	93	79	66	23	11	4	15	4	13	1014	1009	962
05/01/14	89	76	64	24	15	1	20	5	18	1013	1010	945
TOTALS:	105	80	50	44	24	0	54	3	25	1017	1001	1038

NovaStar Statistical Report
G157: Rackensack Canyon Statistics - May 2014

PointID	5942	5942	5942	5939	5939	5939	5941	5941	5934	5938	5938
StatType	max	mean	min	max	mean	min	max	min	max	max	min
DataType	temp	temp	temp	dewpnt	dewpnt	dewpnt	rhumid	rhumid	pkwind	baropr	baropr
Units	DegF	DegF	DegF	degF	degF	degF	rh%	rh%	mph	mb	mb
05/31/14	92	86	81	41	33	19	23	8	24	1017	1014
05/30/14	91	84	75	43	39	31	31	14	18	1018	1015
05/29/14	86	79	75	43	39	28	29	14	24	1019	1014
05/28/14	93	85	77	34	32	24	21	10	17	1018	1014
05/27/14	94	86	78	38	36	31	22	11	19	1020	1016
05/26/14	90	81	70	42	39	36	35	16	23	1019	1015
05/25/14	84	75	65	39	37	31	39	15	17	1017	1014
05/24/14	77	70	63	37	33	31	30	19	20	1016	1014
05/23/14	75	68	58	36	27	21	38	12	19	1016	1014
05/22/14	78	70	60	25	20	14	21	8	19	1016	1014
05/21/14	76	70	62	27	22	11	26	9	24	1015	1013
05/20/14	80	73	67	28	22	10	22	8	22	1016	1013
05/19/14	84	76	70	24	18	10	15	7	26	1015	1013
05/18/14	85	80	71	20	16	10	11	6	26	1015	1012
05/17/14	88	82	74	23	17	13	13	6	23	1017	1014
05/16/14	89	83	77	24	19	13	11	6	22	1021	1016
05/15/14	87	77	66	22	19	15	14	8	20	1023	1019
05/14/14	83	71	59	20	15	10	16	6	26	1024	1020
05/13/14	75	65	55	26	18	10	31	7	29	1023	1019
05/12/14	75	65	55	28	21	6	31	6	25	1019	1014
05/11/14	68	62	57	38	25	14	45	11	27	1015	1006
05/10/14	77	71	64	39	33	31	35	19	27	1015	1006
05/09/14	74	68	62	32	30	28	30	19	16	1018	1015
05/08/14	70	63	53	37	33	29	51	23	21	1017	1013
05/07/14	62	56	49	40	31	25	59	30	21	1014	1008
05/06/14	70	64	55	34	26	21	33	16	27	1012	1007
05/05/14	82	75	68	28	22	17	16	10	23	1018	1013
05/04/14	84	79	71	22	17	13	12	6	27	1019	1016
05/03/14	86	79	72	22	18	16	11	7	21	1019	1016
05/02/14	82	74	66	20	15	9	11	8	18	1021	1017
05/01/14	78	68	57	26	19	8	28	8	30	1020	1016
TOTALS:	94	74	49	43	26	6	59	6	30	1024	1006

NovaStar Statistical Report
G158: Saguaro Lake Weather Statistics - May 2014

PointID	6782	6782	6782	6778	6778	6778	6781	6781	6774	6784	6784	6783
StatType	max	mean	min	max	mean	min	max	min	max	max	min	max
DataType	temp	temp	temp	dewpnt	dewpnt	dewpnt	rhumid	rhumid	pkwind	baropr	baropr	solrad
Units	DegF	DegF	DegF	degF	degF	degF	rh%	rh%	mph	mb	mb	wsqm
05/31/14	106	92	72	54	42	32	43	10	11	1012	1007	951
05/30/14	104	91	74	57	46	37	49	12	8	1013	1008	934
05/29/14	93	85	78	59	47	31	47	16	11	1014	1010	676
05/28/14	104	90	72	58	41	28	48	9	8	1013	1007	945
05/27/14	106	90	72	58	43	36	53	10	10	1016	1009	923
05/26/14	101	87	70	55	44	39	41	7	10	1015	1010	934
05/25/14	96	84	73	55	43	33	50	14	9	1014	1010	945
05/24/14	95	79	62	54	38	32	72	14	9	1015	1011	940
05/23/14	88	79	67	42	33	25	74	11	13	1014	1011	989
05/22/14	92	78	61	44	28	17	35	7	11	1014	1010	967
05/21/14	92	80	64	43	28	21	33	7	11	1013	1010	956
05/20/14	96	82	64	49	30	19	38	9	14	1013	1009	978
05/19/14	98	84	65	49	28	20	32	7	12	1012	1008	956
05/18/14	100	84	67	51	30	19	36	6	10	1012	1007	1000
05/17/14	103	86	67	51	29	17	39	5	11	1014	1008	912
05/16/14	103	86	64	55	32	20	45	5	11	1017	1010	945
05/15/14	100	83	69	52	31	24	44	7	13	1020	1013	945
05/14/14	91	80	71	48	29	11	29	7	25	1022	1015	940
05/13/14	86	77	67	49	23	10	32	7	24	1021	1017	956
05/12/14	88	74	56	45	30	21	42	9	11	1017	1012	940
05/11/14	86	75	68	46	28	15	32	8	19	1014	1006	940
05/10/14	92	79	60	47	38	33	50	13	14	1013	1005	929
05/09/14	87	75	59	51	35	31	50	14	10	1017	1012	918
05/08/14	84	71	56	52	37	33	73	17	9	1015	1013	978
05/07/14	76	67	57	39	33	27	43	19	13	1013	1009	1006
05/06/14	86	77	63	40	30	25	25	11	14	1011	1006	1066
05/05/14	96	82	64	49	29	21	39	8	25	1015	1009	934
05/04/14	100	82	63	48	28	21	38	6	12	1016	1011	923
05/03/14	98	81	62	52	30	21	48	6	9	1016	1011	940
05/02/14	94	78	58	43	28	15	65	7	11	1018	1012	945
05/01/14	86	75	69	48	30	14	27	7	15	1017	1013	33
TOTALS:	106	81	56	59	34	10	74	5	25	1022	1005	1066

Sensors 6778, 6781, 6784, 6783, and 6782 down from 5/1 10:41 – 5/1 18:26.

NovaStar Statistical Report
G159: South Mountain Fan Weather Statistics - May 2014

PointID	6562	6562	6562	6556	6556	6556	6561	6561	6554	6564	6564	6566
StatType	max	mean	min	max	mean	min	max	min	max	max	min	max
DataType	temp	temp	temp	dewpnt	dewpnt	dewpnt	rhumid	rhumid	pkwind	baropr	baropr	solrad
Units	DegF	DegF	DegF	degF	degF	degF	rh%	rh%	mph	mb	mb	wsqm
05/31/14	108	98	84	49	43	31	23	10	20	1011	1007	885
05/30/14	105	95	79	52	47	40	31	14	15	1012	1008	863
05/29/14	100	93	87	51	45	37	26	16	21	1013	1009	681
05/28/14	104	95	85	43	38	32	19	11	14	1012	1007	819
05/27/14	106	96	81	48	43	38	25	13	17	1014	1009	852
05/26/14	103	93	77	49	45	40	30	13	23	1013	1010	857
05/25/14	97	88	79	48	44	41	30	16	16	1012	1009	929
05/24/14	92	82	69	46	41	38	34	16	15	1013	1010	863
05/23/14	88	79	69	43	37	24	29	19	17	1013	1011	874
05/22/14	91	80	64	31	28	18	20	9	18	1013	1010	868
05/21/14	91	80	69	38	31	21	24	12	15	1012	1010	879
05/20/14	95	85	73	37	32	21	20	11	17	1012	1009	879
05/19/14	99	89	75	35	28	21	14	7	22	1011	1008	890
05/18/14	102	90	73	34	27	21	13	8	17	1010	1007	962
05/17/14	104	93	79	30	27	22	12	7	17	1012	1008	874
05/16/14	104	98	91	38	31	22	8	8	15	1013	1010	868
05/15/14	93	88	72	32	29	23	18	10	14	1018	1017	874
05/14/14	93	83	70	31	26	14	15	10	20	1020	1015	879
05/13/14	89	80	70	30	25	19	20	9	24	1019	1015	890
05/12/14	87	77	62	35	29	24	30	11	23	1016	1012	885
05/11/14	82	76	69	43	31	22	32	11	25	1013	1005	879
05/10/14	94	83	66	44	39	31	31	15	22	1011	1005	863
05/09/14	89	79	67	42	35	30	27	15	17	1015	1011	934
05/08/14	84	75	64	44	38	30	44	18	13	1015	1012	863
05/07/14	77	69	59	39	35	31	39	23	19	1012	1008	973
05/06/14	86	77	67	42	32	25	29	14	23	1009	1006	918
05/05/14	98	87	76	37	30	24	17	9	25	1013	1009	868
05/04/14	101	90	75	32	26	18	13	7	20	1014	1010	879
05/03/14	103	86	70	33	28	18	21	8	12	1015	1010	879
05/02/14	94	83	67	29	25	18	21	9	11	1017	1012	874
05/01/14	91	80	64	34	28	20	23	11	24	1016	1013	841
TOTALS:	108	85	59	52	34	14	44	7	25	1020	1005	973

Sensors 6562, 6561, 6564, 6566, and 6556 down from 5/15 12:45 – 5/16 14:00.

NovaStar Statistical Report
G160: South Mountain Park Weather Statistics - May 2014

PointID StatType Data Type Units	6512 max temp DegF	6512 mean temp DegF	6512 min temp DegF	6508 max dewpnt degF	6508 mean dewpnt degF	6508 min dewpnt degF	6511 max rhumid rh%	6511 min rhumid rh%	6504 max pkwind mph	6514 max baropr mb	6514 min baropr mb	6513 max solrad wsqm
05/31/14	103	93	84	46	40	28	22	10	18	1007	998	1005
05/30/14	101	90	79	48	44	38	29	14	16	1011	998	989
05/29/14	96	87	81	49	43	33	28	14	18	1010	1005	1022
05/28/14	102	90	79	40	35	29	20	11	19	1010	998	1049
05/27/14	102	91	82	44	41	35	23	14	21	1013	1001	978
05/26/14	98	88	75	46	43	40	32	15	16	1014	1004	989
05/25/14	91	82	72	44	42	39	36	17	17	1013	1006	1033
05/24/14	86	77	67	41	39	31	37	14	17	1013	1008	995
05/23/14	82	72	62	41	35	23	37	16	16	1013	1009	1011
05/22/14	87	75	63	29	25	19	23	9	13	1013	1007	1033
05/21/14	88	76	65	34	29	21	26	12	15	1012	1008	1005
05/20/14	91	81	72	34	30	20	21	11	24	1012	1005	1000
05/19/14	94	85	76	35	26	19	19	8	22	1011	1004	1005
05/18/14	96	86	77	32	25	18	12	8	15	1010	1002	1000
05/17/14	99	88	76	28	25	18	14	7	21	1011	1000	1005
05/16/14	99	89	79	34	27	22	15	8	15	1015	1003	1000
05/15/14	95	83	70	30	28	24	17	10	14	1020	1006	1000
05/14/14	88	77	67	29	25	15	18	11	15	1021	1014	1000
05/13/14	82	73	63	28	23	16	23	10	25	1020	1016	1011
05/12/14	81	71	60	29	26	21	28	12	20	1016	1011	1000
05/11/14	75	69	64	40	28	20	36	12	24	1013	1004	1006
05/10/14	89	78	67	41	37	33	32	16	20	1011	1002	989
05/09/14	84	75	65	37	34	31	27	16	20	1015	1009	978
05/08/14	79	70	60	41	36	32	47	19	15	1014	1010	1033
05/07/14	73	63	53	36	33	27	44	25	17	1011	1002	1027
05/06/14	80	70	62	39	30	25	32	16	19	1009	1004	1038
05/05/14	93	81	72	34	28	23	19	10	20	1014	1002	995
05/04/14	96	85	73	28	25	22	15	8	18	1015	1005	1000
05/03/14	96	85	73	29	26	22	16	8	15	1016	1004	995
05/02/14	91	80	70	28	23	16	13	10	12	1018	1006	995
05/01/14	86	74	62	31	26	17	26	10	19	1017	1011	978
TOTALS:	103	80	53	49	31	15	47	7	25	1021	998	1049

NovaStar Statistical Report
G161: Upper Sycamore Creek Weather Statistics - May 2014

PointID	5882	5882	5882	5889	5889	5889	5883	5883	5866	5869	5869
StatType	max	mean	min	max	mean	min	max	min	max	max	min
DataType	temp	temp	temp	dewpnt	dewpnt	dewpnt	rhumid	rhumid	pkwind	baropr	baropr
Units	DegF	DegF	DegF	degF	degF	degF	rh%	rh%	mph	mb	mb
05/31/14	85	78	72	37	33	24	23	14	_____	1020	1018
05/30/14	84	75	67	43	38	31	38	16	_____	1021	1019
05/29/14	73	69	66	47	37	21	50	15	_____	1022	1018
05/28/14	83	77	70	37	33	27	25	13	_____	1021	1018
05/27/14	87	78	69	38	34	32	28	15	_____	1023	1020
05/26/14	80	72	62	39	37	34	44	22	_____	1022	1019
05/25/14	74	65	55	41	35	30	54	19	_____	1019	1018
05/24/14	67	61	56	34	30	25	37	24	_____	1019	1017
05/23/14	67	60	54	28	21	13	31	16	_____	1018	1017
05/22/14	69	63	55	25	19	16	22	14	_____	1018	1017
05/21/14	70	61	56	27	20	13	23	12	_____	1018	1017
05/20/14	73	65	57	27	23	12	27	11	_____	1019	1017
05/19/14	76	68	60	23	19	10	21	10	_____	1018	1016
05/18/14	78	71	65	22	17	10	14	9	_____	1019	1016
05/17/14	81	73	66	24	18	15	17	8	_____	1021	1018
05/16/14	82	74	68	26	20	14	17	10	_____	1024	1020
05/15/14	80	68	55	24	20	15	19	11	_____	1026	1023
05/14/14	72	61	51	19	15	8	23	10	_____	1026	1024
05/13/14	64	54	44	25	16	8	44	10	_____	1025	1021
05/12/14	66	55	45	26	21	9	41	10	_____	1021	1016
05/11/14	59	54	48	36	25	17	54	18	_____	1016	1009
05/10/14	70	62	54	35	31	29	41	24	_____	1018	1010
05/09/14	66	59	52	30	28	27	39	24	_____	1020	1018
05/08/14	61	53	44	34	31	29	62	32	_____	1020	1015
05/07/14	54	48	42	32	28	22	56	31	_____	1016	1010
05/06/14	64	56	46	32	23	18	45	20	_____	1015	1010
05/05/14	73	66	58	28	21	17	24	14	_____	1021	1016
05/04/14	77	69	62	22	19	16	17	10	_____	1022	1020
05/03/14	78	70	63	26	19	15	18	8	_____	1023	1020
05/02/14	75	65	57	23	17	9	17	12	_____	1023	1020
05/01/14	68	57	46	26	18	9	38	11	_____	1022	1018
TOTALS:	87	65	42	47	25	8	62	8	_____	1026	1009

Sensor 5883 down from 5/28 10:48 – 5/28 18:03. Sensor 5866 down for the entire month. Sensor 5869 down from 5/20 17:03 – 5/21 7:33 and 5/28 1:33 – 5/28 18:03.

NovaStar Statistical Report
G162: Thompson Peak Weather Statistics - May 2014

PointID	5947	5947	5947	5943	5943	5943	5946	5946
StatType	max	mean	min	max	mean	min	max	min
DataType	temp	temp	temp	dewpnt	dewpnt	dewpnt	rhumid	rhumid
Units	DegF	DegF	DegF	degF	degF	degF	rh%	rh%
05/31/14	97	87	78	36	31	19	17	9
05/30/14	95	85	73	46	37	29	30	10
05/29/14	87	79	74	45	36	27	27	14
05/28/14	96	85	75	31	27	19	17	8
05/27/14	97	86	75	36	33	30	22	10
05/26/14	93	81	69	39	36	32	32	13
05/25/14	86	75	64	38	35	32	37	15
05/24/14	81	70	60	36	32	27	38	14
05/23/14	79	68	58	33	26	19	33	10
05/22/14	82	70	60	22	17	11	22	7
05/21/14	82	71	60	25	19	10	23	8
05/20/14	86	75	65	26	21	8	19	7
05/19/14	89	78	69	23	15	1	13	5
05/18/14	91	81	71	19	11	1	9	5
05/17/14	93	83	73	18	13	6	10	4
05/16/14	93	83	75	21	14	6	10	5
05/15/14	89	77	64	19	15	11	13	6
05/14/14	85	71	60	21	14	4	14	6
05/13/14	77	65	55	21	13	3	24	6
05/12/14	79	65	53	25	19	11	29	8
05/11/14	68	61	55	35	22	6	38	8
05/10/14	83	72	63	37	30	27	32	13
05/09/14	78	69	61	30	27	25	27	15
05/08/14	74	63	52	37	31	26	57	18
05/07/14	66	56	45	32	28	24	53	25
05/06/14	76	64	54	33	23	18	34	13
05/05/14	86	75	66	26	19	13	17	8
05/04/14	90	80	71	17	12	9	9	5
05/03/14	89	80	71	18	14	9	9	5
05/02/14	85	74	62	16	10	1	10	6
05/01/14	81	68	56	23	16	2	27	6
TOTALS:	97	74	45	46	22	1	57	4

NovaStar Statistical Report
G163: Tiger Wash Fan Weather Statistics - May 2014

PointID	5142	5142	5142	5146	5146	5146	5141	5141	5134	5144	5144	5143
StatType	max	mean	min	max	mean	min	max	min	max	max	min	max
DataType	temp	temp	temp	dewpnt	dewpnt	dewpnt	rhumid	rhumid	pkwind	baropr	baropr	solrad
Units	DegF	DegF	DegF	degF	degF	degF	rh%	rh%	mph	mb	mb	wsqm
05/31/14	107	92	76	45	37	27	23	8	20	1013	1008	1258
05/30/14	105	91	73	44	39	32	33	11	17	1014	1009	1264
05/29/14	104	92	81	50	42	29	27	9	27	1013	1009	1363
05/28/14	103	91	76	40	37	29	25	10	17	1014	1008	1363
05/27/14	105	92	74	43	41	39	29	12	15	1016	1011	1236
05/26/14	105	90	71	47	44	39	35	13	18	1015	1009	1242
05/25/14	98	86	70	48	42	37	39	14	17	1014	1010	1253
05/24/14	91	78	60	45	40	36	44	16	19	1014	1010	1291
05/23/14	86	75	65	48	41	34	44	19	29	1013	1009	1280
05/22/14	88	75	56	39	30	20	27	11	14	1013	1008	1258
05/21/14	86	74	60	37	30	22	39	10	16	1013	1008	1264
05/20/14	91	79	62	35	23	17	24	7	21	1013	1008	1269
05/19/14	97	83	64	31	23	13	25	5	19	1012	1006	1280
05/18/14	102	87	70	31	25	17	20	5	19	1011	1007	1363
05/17/14	103	87	68	30	27	21	17	7	16	1013	1008	1258
05/16/14	104	88	67	31	26	21	23	6	12	1017	1010	1269
05/15/14	100	85	68	29	25	20	16	7	13	1020	1013	1264
05/14/14	95	81	69	26	21	16	15	7	19	1020	1015	1264
05/13/14	90	78	67	29	23	17	21	8	19	1020	1015	1264
05/12/14	88	78	62	29	25	18	23	9	19	1016	1012	1258
05/11/14	79	73	66	46	28	20	39	11	27	1012	1003	1253
05/10/14	93	79	61	43	38	32	37	15	19	1011	1003	1236
05/09/14	89	76	58	37	34	29	34	15	19	1015	1009	1236
05/08/14	84	71	53	44	34	29	45	15	12	1017	1011	1385
05/07/14	79	65	48	41	32	27	51	15	16	1016	1010	1379
05/06/14	77	70	59	34	28	23	34	14	18	1013	1010	879
05/05/14	96	81	62	33	21	11	16	5	20	1019	1012	1011
05/04/14	99	83	62	20	15	8	14	4	20	1020	1015	984
05/03/14	100	83	63	19	15	9	14	4	16	1020	1015	1000
05/02/14	96	82	66	17	12	6	10	4	20	1022	1016	978
05/01/14	93	79	67	23	17	12	14	5	28	1022	1017	995
TOTALS:	107	81	48	50	29	6	51	4	29	1022	1003	1385

NovaStar Statistical Report
G164: Usery Mtn. Park Weather Statistics - May 2014

PointID	6652	6652	6652	6646	6646	6646	6651	6651	6644	6654	6654	6653
StatType	max	mean	min	max	mean	min	max	min	max	max	min	max
DataType	temp	temp	temp	dewpnt	dewpnt	dewpnt	rhumid	rhumid	pkwind	baropr	baropr	solrad
Units	DegF	DegF	DegF	degF	degF	degF	rh%	rh%	mph	mb	mb	wsqm
05/31/14	105	93	77	42	37	29	23	11	13	1014	1010	1022
05/30/14	98	91	78	49	45	37	30	15	11	1015	1013	1000
05/29/14	96	88	81	48	39	27	27	11	18	1017	1013	918
05/28/14	102	92	80	36	33	26	19	9	13	1015	1010	1038
05/27/14	104	93	76	42	39	34	25	10	15	1018	1012	1000
05/26/14	99	87	74	45	40	38	31	12	15	1017	1013	1011
05/25/14	93	83	71	42	40	37	32	15	17	1016	1011	1038
05/24/14	89	78	63	40	36	30	42	13	13	1017	1013	1022
05/23/14	86	76	67	40	30	24	31	11	15	1017	1012	1038
05/22/14	89	78	66	27	23	16	20	7	16	1016	1012	1049
05/21/14	90	78	64	30	25	19	23	8	15	1015	1012	1022
05/20/14	93	83	72	31	26	15	18	8	15	1016	1011	1027
05/19/14	98	86	76	28	22	13	11	7	17	1014	1010	1033
05/18/14	98	88	79	28	19	12	11	6	13	1014	1009	1093
05/17/14	100	89	74	23	20	16	12	5	14	1016	1011	1027
05/16/14	100	88	71	27	23	18	16	5	13	1019	1013	1033
05/15/14	98	85	74	27	24	22	14	7	13	1022	1015	1022
05/14/14	93	80	71	25	21	11	16	7	28	1023	1017	1022
05/13/14	86	76	63	26	18	11	19	6	22	1023	1018	1027
05/12/14	86	79	71	25	23	20	31	9	22	1019	1014	1006
05/11/14									17	1011	1009	
05/10/14	90	80	67	32	31	30			17	1015	1007	1000
05/09/14	85	74	62	34	32	29	32	15	11	1019	1014	1071
05/08/14	81	70	59	40	34	32	48	17	13	1018	1015	1038
05/07/14	74	64	54	36	32	27	45	22	14	1016	1011	1006
05/06/14	82	73	62	38	28	24	28	13	19	1013	1008	1049
05/05/14	94	84	74	32	24	20	14	8	17	1017	1011	1006
05/04/14	97	87	74	26	21	18	13	6	16	1017	1013	1006
05/03/14	97	84	67	26	22	19	17	6	12	1018	1013	1011
05/02/14	92	81	69	23	18	11	12	7	12	1020	1014	1011
05/01/14	89	77	64	29	23	11	23	6	19	1019	1014	989
TOTALS:	105	82	54	49	28	11	48	5	28	1023	1007	1093

Sensors 6646, 6653, and 6652 down from 5/10 17:55 – 5/12 13:10. Sensor 6651 down from 5/9 23:40 – 5/12 4:55. Sensor 6654 down from 5/11 10:40 – 5/12 13:10. Sensors 6646, 6651, 6654, 6653, 6652, down from 5/30 11:55 – 5/30 21:25.

NovaStar Statistical Report
G165: Wickenburg Airport Weather Statistics - May 2014

PointID StatType Data Type Units	7122 max temp DegF	7122 mean temp DegF	7122 min temp DegF	7116 max dewpnt degF	7116 mean dewpnt degF	7116 min dewpnt degF	7121 max rhumid rh%	7121 min rhumid rh%	7114 max pkwind mph	7124 max baropr mb	7124 min baropr mb	7123 max solrad wsqm
05/31/14	102	89	69	31	24	4	21	4	23	1014	1010	1000
05/30/14	100	89	74	42	34	21	29	6	20	1014	1011	995
05/29/14	96	87	78	41	36	27	23	12	23	1015	1011	1016
05/28/14	99	87	70	33	25	14	23	5	15	1014	1010	1060
05/27/14	103	89	69	34	29	23	25	6	15	1017	1013	989
05/26/14	100	87	65	40	33	28	32	8	17	1016	1011	984
05/25/14	93	83	66	42	36	30	41	11	25	1014	1011	1016
05/24/14	87	75	57	37	33	28	41	11	18	1015	1011	978
05/23/14	83	72	62	42	34	25	48	11	23	1014	1011	1033
05/22/14	85	72	52	31	11	-3	22	3	18	1014	1010	1000
05/21/14	84	71	55	29	18	4	30	5	25	1013	1009	1005
05/20/14	87	76	59	22	8	-5	17	4	25	1013	1010	1005
05/19/14	92	80	60	20	8	-8	16	3	21	1012	1008	1005
05/18/14	96	84	67	25	10	-2	18	3	22	1012	1009	1016
05/17/14	98	84	63	17	8	1	11	3	19	1014	1010	1005
05/16/14	100	85	62	16	7	-2	13	3	18	1018	1012	1005
05/15/14	96	81	59	15	8	1	13	3	16	1021	1015	1000
05/14/14	93	78	64	16	5	-4	12	3	19	1021	1017	1006
05/13/14	85	74	63	23	10	-3	20	3	19	1021	1017	1006
05/12/14	84	73	60	21	13	-2	19	4	24	1017	1013	1000
05/11/14	74	68	62	35	21	9	32	7	33	1013	1005	995
05/10/14	86	75	55	37	29	23	35	9	20	1012	1004	984
05/09/14	85	73	54	28	26	22	32	9	18	1016	1011	962
05/08/14	81	68	49	33	28	23	47	11	16	1015	1010	1044
05/07/14	73	62	47	32	27	23	41	16	25	1011	1006	731
05/06/14	75	69	59	32	25	19	27	11	19	1009	1006	830
05/05/14	91	79	58	22	15	5	15	4	22	1015	1009	989
05/04/14	96	81	58	18	7	-2	15	3	23	1016	1012	989
05/03/14	96	80	57	17	7	-1	16	3	18	1016	1012	995
05/02/14	93	78	59	16	5	-2	11	3	16	1018	1013	995
05/01/14	89	75	64	19	12	-1	16	3	23	1018	1014	978
TOTALS:	103	78	47	42	19	-8	48	3	33	1021	1004	1060

NovaStar Statistical Report
G130: Bartlett Lake Weather Statistics – June 2014

PointID	5912	5912	5912	5908	5908	5908	5911	5911	5904	5914	5914	5913
StatType	max	mean	min	max	mean	min	max	min	max	max	min	max
DataType	temp	temp	temp	dewpnt	dewpnt	dewpnt	rhumid	rhumid	pkwind	baropr	baropr	solrad
Units	DegF	DegF	DegF	degF	degF	degF	rh%	rh%	mph	mb	mb	wsqm
06/30/14	105	96	81	67	49	41	48	11	20	1018	1011	973
06/29/14	105	94	79	63	52	46	40	17	21	1018	1011	973
06/28/14	105	90	75	57	47	39	46	13	20	1015	1008	973
06/27/14	100	90	81	55	44	36	34	12	22	1013	1008	978
06/26/14	101	91	73	47	37	27	32	9	24	1016	1009	1011
06/25/14	103	89	72	49	36	27	39	8	24	1017	1010	1000
06/24/14	103	88	73	52	34	26	44	8	21	1018	1010	1000
06/23/14	102	89	72	49	31	22	29	6	22	1017	1010	1000
06/22/14	103	92	76	56	37	26	42	7	22	1017	1011	984
06/21/14	105	93	75	51	43	35	34	12	22	1017	1010	973
06/20/14	108	91	72	52	41	34	41	9	21	1017	1011	978
06/19/14	100	86	68	49	39	32	41	11	19	1018	1010	989
06/18/14	96	86	74	52	38	30	39	11	27	1015	1009	978
06/17/14	99	88	73	49	36	24	39	11	31	1015	1009	1110
06/16/14	99	86	67	46	32	18	43	6	27	1015	1008	1110
06/15/14	97	84	67	44	31	19	41	7	23	1014	1007	1231
06/14/14	99	88	74	51	29	17	39	5	25	1013	1007	1005
06/13/14	103	93	78	58	47	33	42	11	31	1015	1010	962
06/12/14	104	90	72	51	38	28	40	9	22	1017	1010	989
06/11/14	102	90	78	49	37	28	29	9	25	1015	1009	1137
06/10/14	105	92	72	53	42	30	35	11	24	1014	1007	956
06/09/14	108	92	72	50	34	26	39	6	19	1016	1008	984
06/08/14	103	88	68	43	34	22	30	9	23	1015	1007	989
06/07/14	103	87	67	46	29	18	36	6	21	1013	1006	1016
06/06/14	104	87	66	46	27	19	30	5	22	1013	1005	1016
06/05/14	105	88	70	43	24	12	32	4	19	1014	1006	1011
06/04/14	104	88	68	47	27	16	37	5	26	1015	1007	1011
06/03/14	106	90	73	51	33	22	43	6	22	1015	1008	1066
06/02/14	106	89	69	45	34	24	36	6	19	1016	1008	1093
06/01/14	103	88	70	46	33	24	41	8	22	1015	1009	1005
TOTALS:	108	89	66	67	36	12	48	4	31	1018	1005	1231

Sensor 5912 down from 6/30 15:48 – 6/30 22:48. Sensor 5914 down from 6/30 14:03 – 6/30 23:59. Sensor 5914 6/30 12:03 – 6/30 23:59.

NovaStar Statistical Report
G131: Buckeye FRS #1 Weather Statistics - June 2014

PointID	5282	5282	5282	5278	5278	5278	5281	5281	5274	5284	5284
StatType	max	mean	min	max	mean	min	max	min	max	max	min
DataType	temp	temp	temp	dewpnt	dewpnt	dewpnt	rhumid	rhumid	pkwind	baropr	baropr
Units	DegF	DegF	DegF	degF	degF	degF	rh%	rh%	mph	mb	mb
06/30/14	107	94	78	53	42	32	41	8	13	1010	1003
06/29/14	106	94	76	48	43	37	33	10	11	1010	1005
06/28/14	105	92	75	48	41	32	36	8	11	1007	1003
06/27/14	101	90	76	45	38	29	30	8	18	1006	1001
06/26/14	103	90	69	39	30	24	19	7	15	1008	1002
06/25/14	105	90	68	33	25	19	16	5	24	1009	1003
06/24/14	105	91	71	30	21	13	16	4	14	1011	1005
06/23/14	105	90	69	32	22	8	14	3	12	1009	1004
06/22/14	104	91	74	37	24	6	24	3	16	1009	1003
06/21/14	106	94	79	41	32	24	24	6	17	1009	1004
06/20/14	107	93	73	36	26	19	14	5	15	1009	1004
06/19/14	101	86	64	32	25	20	17	7	11	1011	1007
06/18/14	96	86	70	33	27	18	22	6	22	1008	1005
06/17/14	101	88	72	32	25	13	15	7	23	1009	1003
06/16/14	101	89	74	29	14	-13	17	1	19	1008	1004
06/15/14	98	85	65	31	14	-14	12	1	18	1006	1003
06/14/14	102	89	74	26	12	3	12	3	14	1006	1002
06/13/14	106	92	76	44	34	20	26	6	18	1008	1002
06/12/14	105	91	71	44	29	20	21	7	14	1009	1004
06/11/14	102	90	75	49	30	16	35	5	18	1008	1003
06/10/14	107	92	73	44	35	17	29	4	17	1006	1002
06/09/14	107	92	72	47	34	21	38	5	18	1008	1001
06/08/14	105	89	67	35	21	12	14	4	9	1006	1001
06/07/14	103	88	65	28	15	-1	14	2	16	1005	1001
06/06/14	105	88	64	21	6	-4	9	2	12	1004	1000
06/05/14	106	88	65	14	-1	-13	8	1	10	1005	1000
06/04/14	106	88	68	16	-4	-17	6	1	16	1006	1001
06/03/14	107	91	71	22	8	-13	13	1	12	1007	1002
06/02/14	107	90	67	22	15	7	12	3	14	1007	1002
06/01/14	103	89	71	26	18	10	17	4	16	1007	1003
TOTALS:	107	90	64	53	23	-17	41	1	24	1011	1000

NovaStar Statistical Report
G132: Carefree Ranch Weather Statistics - June 2014

PointID	4932	4932	4932	4928	4928	4928	4931	4931	4924	4933
StatType	max	mean	min	max	mean	min	max	min	max	max
DataType	temp	temp	temp	dewpnt	dewpnt	dewpnt	rhumid	rhumid	pkwind	solrad
Units	DegF	DegF	DegF	degF	degF	degF	rh%	rh%	mph	wsqm
06/30/14	100	90	76	57	52	46	47	16	17	940
06/29/14	100	90	76	60	54	48	41	23	17	934
06/28/14	98	87	73	55	50	45	44	20	16	934
06/27/14	93	84	72	51	47	40	45	16	17	945
06/26/14	95	86	70	47	41	34	30	14	20	984
06/25/14	98	85	71	48	40	35	34	14	16	967
06/24/14	97	85	71	42	38	33	33	13	17	962
06/23/14	98	86	70	43	37	33	29	12	15	962
06/22/14	98	86	70	46	40	32	38	12	17	951
06/21/14	98	88	72	49	45	39	34	18	22	945
06/20/14	100	89	72	49	43	38	34	14	17	940
06/19/14	96	83	67	45	41	35	32	16	15	945
06/18/14	90	80	70	48	41	36	35	17	19	940
06/17/14	93	83	71	49	39	31	29	17	24	1082
06/16/14	93	83	67	43	36	30	38	12	24	995
06/15/14	92	80	65	43	34	27	26	14	17	929
06/14/14	93	83	72	42	35	30	31	11	22	973
06/13/14	97	87	74	54	49	37	50	18	24	934
06/12/14	98	86	68	54	42	34	35	15	18	951
06/11/14	94	85	76	46	40	30	27	15	20	1038
06/10/14	100	88	73	45	35	26	26	8	15	940
06/09/14	100	89	74	35	21	11	21	4	17	967
06/08/14	98	86	69	36	26	14	22	6	14	951
06/07/14	96	84	67	29	17	5	16	4	16	962
06/06/14	98	85	69	24	11	2	13	3	18	978
06/05/14	98	85	69	24	9	-2	12	2	16	978
06/04/14	98	86	72	26	8	-7	13	2	20	978
06/03/14	98	86	69	32	21	11	21	4	20	1110
06/02/14	100	87	70	32	21	8	17	4	14	940
06/01/14	96	84	68	36	23	16	22	6	20	967
TOTALS:	100	86	65	60	35	-7	50	2	24	1110

NovaStar Statistical Report
G133: City of Glendale Weather Statistics - June 2014

PointID	5522	5522	5522	5518	5518	5518	5521	5521	4774	4769	4769	4768
StatType	max	mean	min	max	mean	min	max	min	max	max	min	max
DataType	temp	temp	temp	dewpnt	dewpnt	dewpnt	rhumid	rhumid	pkwind	baropr	baropr	solrad
Units	DegF	DegF	DegF	degF	degF	degF	rh%	rh%	mph	mb	mb	wsqm
06/30/14	109	97	84	61	52	40	43	11	11	1016	1011	962
06/29/14	108	97	83	57	53	49	37	16	12	1017	1012	956
06/28/14	107	95	80	54	49	45	38	13	11	1014	1011	956
06/27/14	102	92	82	49	46	42	29	13	13	1014	1010	956
06/26/14	105	93	77	45	40	31	27	10	15	1015	1010	1005
06/25/14	108	94	76	47	39	31	29	9	19	1016	1012	978
06/24/14	107	93	80	41	36	31	25	8	13	1018	1013	989
06/23/14	107	93	76	40	34	29	21	8	12	1016	1013	978
06/22/14	107	94	78	48	38	28	32	7	13	1016	1012	978
06/21/14	108	96	84	47	45	42	26	12	16	1016	1012	962
06/20/14	108	94	75	45	42	38	32	10	14	1016	1012	973
06/19/14	103	90	72	45	39	35	34	11	9	1018	1014	984
06/18/14	99	89	76	44	39	34	29	12	18	1015	1013	967
06/17/14	103	92	77	45	38	27	22	10	19	1016	1011	984
06/16/14	103	90	73	42	34	24	31	6	18	1015	1012	1016
06/15/14	100	88	72	40	33	24	22	9	14	1014	1011	995
06/14/14	102	91	79	44	31	20	21	6	16	1013	1010	1000
06/13/14	105	95	81	53	47	36	37	12	16	1015	1010	951
06/12/14	108	94	76	53	42	32	27	11	13	1017	1012	978
06/11/14	103	93	81	47	40	32	29	9	15	1015	1012	1049
06/10/14	110	95	81	54	47	38	38	9	17	1014	1010	973
06/09/14	108	95	76	54	43	34	39	8	11	1015	1010	973
06/08/14	105	92	73	41	37	30	25	10	9	1014	1010	978
06/07/14	105	91	72	38	31	24	24	6	13	1013	1009	1005
06/06/14	108	91	70	37	30	24	29	6	12	1012	1009	1005
06/05/14	107	91	71	33	26	19	20	5	12	1013	1009	1016
06/04/14	107	92	72	34	26	18	19	5	17	1014	1010	1005
06/03/14	108	95	80	36	31	23	19	6	13	1014	1011	1077
06/02/14	110	93	72	42	35	31	31	7	4	1015	1011	1038
06/01/14	105	92	75	41	35	30	26	8	12	1015	1012	995
TOTALS:	110	93	70	61	39	18	43	5	19	1018	1009	1077

NovaStar Statistical Report
G134: Coyote Wash Weather Statistics - June 2014

PointID	5267	5267	5267	5264	5264	5264	5266	5266	5259	5268
StatType	max	mean	min	max	mean	min	max	min	max	max
DataType	temp	temp	temp	dewpnt	dewpnt	dewpnt	rhumid	rhumid	pkwind	solrad
Units	DegF	DegF	DegF	degF	degF	degF	rh%	rh%	mph	wsqm
06/30/14	108	96	80	52	46	39	35	10	17	989
06/29/14	108	95	79	51	47	44	34	12	16	984
06/28/14	106	94	74	50	45	41	34	12	18	984
06/27/14	103	92	77	47	43	39	31	12	20	989
06/26/14	103	93	72	42	35	29	20	9	20	1088
06/25/14	106	93	71	42	34	27	24	7	24	1000
06/24/14	105	93	73	40	30	24	23	6	15	1005
06/23/14	105	92	71	36	30	24	19	6	19	989
06/22/14	104	93	72	40	32	21	26	5	22	1011
06/21/14	107	95	79	43	37	29	24	7	23	1000
06/20/14	108	95	75	38	32	26	17	7	18	1011
06/19/14	103	88	67	36	30	26	23	8	18	995
06/18/14	99	87	72	35	31	26	21	9	22	1005
06/17/14	102	91	79	36	30	25	16	9	28	989
06/16/14	102	89	64	30	18	7	14	3	27	1000
06/15/14	98	86	67	39	17	2	17	3	22	973
06/14/14	102	91	74	31	17	10	11	4	20	1016
06/13/14	105	94	76	43	36	26	27	7	24	978
06/12/14	106	92	71	46	33	21	20	9	20	984
06/11/14	103	90	72	48	33	23	26	7	22	1060
06/10/14	107	94	79	49	40	24	30	5	25	940
06/09/14	108	93	75	42	32	24	19	6	17	995
06/08/14	107	91	71	32	25	19	14	6	16	1005
06/07/14	103	89	69	31	20	13	13	4	20	1005
06/06/14	106	91	67	24	14	9	9	4	17	1016
06/05/14	108	91	69	14	10	4	9	2	18	1022
06/04/14	108	90	67	15	7	1	7	2	22	1110
06/03/14	108	92	74	24	14	2	12	2	17	1016
06/02/14	108	93	71	26	20	14	11	4	20	1104
06/01/14	105	92	69	28	23	18	16	5	23	1005
TOTALS:	108	92	64	52	29	1	35	2	28	1110

NovaStar Statistical Report
G135: Crossroads Park Weather Statistics - June 2014

PointID	6622	6622	6622	6616	6616	6616	6621	6621	6614	6624	6624	6626
StatType	max	mean	min	max	mean	min	max	min	max	max	min	max
DataType	temp	temp	temp	dewpnt	dewpnt	dewpnt	rhumid	rhumid	pkwind	baropr	baropr	solrad
Units	DegF	DegF	DegF	degF	degF	degF	rh%	rh%	mph	mb	mb	wsqm
06/30/14	109	96	82	64	49	37	55	9	12	1013	1008	923
06/29/14	109	96	80	63	51	39	54	11	12	1014	1009	852
06/28/14	108	94	77	60	47	41	50	11	16	1011	1008	901
06/27/14	103	93	81	50	43	36	30	11	16	1011	1007	912
06/26/14	106	93	74	63	40	29	51	7	19	1013	1007	945
06/25/14	108	93	74	54	39	29	50	7	13	1014	1009	929
06/24/14	105	92	74	57	33	24	43	6	11	1015	1010	995
06/23/14	108	92	73	59	32	16	53	4	13	1013	1010	934
06/22/14	103	93	78	58	33	15	49	5	14	1013	1009	918
06/21/14	108	94	76	55	44	39	47	10	15	1013	1009	918
06/20/14	108	93	72	61	43	34	62	9	14	1014	1009	912
06/19/14	103	90	70	58	40	30	52	9	13	1014	1011	918
06/18/14	99	90	76	53	41	34	41	11	14	1012	1009	912
06/17/14	104	93	79	50	39	29	35	10	19	1013	1008	984
06/16/14	104	91	72	58	33	24	56	7	23	1012	1008	951
06/15/14	101	88	71	53	34	21	45	2	16	1011	1008	868
06/14/14	109	92	80	62	28	7	52	3	17	1010	1007	863
06/13/14	108	96	81	63	48	38	50	12	17	1012	1007	901
06/12/14	108	94	77	58	40	30	38	7	12	1014	1009	912
06/11/14	105	93	76	63	43	30	57	7	19	1012	1009	956
06/10/14	109	94	76	60	44	30	58	7	14	1011	1007	863
06/09/14	109	93	76	59	38	22	50	1	16	1012	1007	929
06/08/14	106	91	72	64	40	32	56	8	12	1011	1007	918
06/07/14	102	89	72	55	32	22	51	6	8	1010	1006	929
06/06/14	106	90	70	60	27	18	64	5	14	1009	1006	945
06/05/14	108	90	68	56	26	10	55	0	12	1010	1006	945
06/04/14	107	91	68	59	29	-1	63	2	12	1011	1006	945
06/03/14	108	93	74	45	32	15	33	5	12	1011	1008	1055
06/02/14	110	92	72	48	35	24	36	5	9	1012	1008	923
06/01/14	106	92	74	53	35	22	38	6	11	1012	1009	940
TOTALS:	110	92	68	64	38	-1	64	0	23	1015	1006	1055

Sensors 6616, 6621, 6626, 6624, and 6622 down from 6/7 11:45 – 6/7 18:45.

NovaStar Statistical Report
G136: Desert Mountain School Weather Statistics - June 2014

PointID	4877	4877	4877	4873	4873	4873	4876	4876	4869	4879	4879	4878
StatType	max	mean	min	max	mean	min	max	min	max	max	min	max
DataType	temp	temp	temp	dewpnt	dewpnt	dewpnt	rhumid	rhumid	pkwind	baropr	baropr	solrad
Units	DegF	DegF	DegF	degF	degF	degF	rh%	rh%	mph	mb	mb	wsqm
06/30/14	106	94	76	52	45	38	36	10	13	1021	1012	1011
06/29/14	107	94	75	51	46	40	33	13	13	1022	1013	1005
06/28/14	105	92	73	50	41	36	32	11	14	1019	1010	1000
06/27/14	100	90	77	46	40	32	32	9	16	1017	1011	1011
06/26/14	102	90	68	39	32	25	25	7	19	1019	1012	1115
06/25/14	103	89	68	38	28	22	22	6	15	1020	1012	1033
06/24/14	103	88	71	34	25	17	22	5	14	1021	1012	1033
06/23/14	104	89	68	31	25	20	19	5	14	1020	1012	1027
06/22/14	103	92	70	37	26	11	29	4	16	1020	1013	1027
06/21/14	105	94	74	40	35	32	24	9	19	1020	1013	1016
06/20/14	108	94	72	39	31	27	23	7	15	1021	1013	1005
06/19/14	100	87	64	34	29	23	24	7	15	1022	1012	1022
06/18/14	96	85	69	40	32	26	27	9	24	1018	1011	1022
06/17/14	100	89	72	38	29	20	16	8	25	1019	1011	1027
06/16/14	101	87	66	31	19	4	25	3	20	1018	1010	1055
06/15/14	97	84	65	30	21	6	16	4	19	1017	1008	973
06/14/14	100	88	70	33	20	3	23	3	18	1016	1009	1038
06/13/14	103	93	73	47	39	26	35	9	24	1019	1012	1000
06/12/14	104	91	67	44	32	25	21	8	15	1020	1012	1005
06/11/14	102	90	74	42	33	21	30	6	20	1019	1011	1027
06/10/14	105	91	70	46	37	26	22	7	15	1018	1009	1044
06/09/14	107	92	68	38	27	15	23	4	18	1019	1010	1033
06/08/14	103	88	66	41	26	17	19	6	14	1018	1009	1016
06/07/14	101	86	62	27	18	7	18	3	18	1017	1008	1038
06/06/14	104	87	62	19	12	5	16	3	14	1016	1007	1044
06/05/14	104	89	68	21	8	-2	12	2	12	1017	1008	1055
06/04/14	104	89	67	21	7	-7	13	2	20	1018	1009	1066
06/03/14	105	90	73	29	20	13	17	4	16	1018	1010	1132
06/02/14	105	90	67	28	21	16	19	4	12	1019	1010	1115
06/01/14	103	88	67	30	25	19	23	5	19	1019	1011	1033
TOTALS:	108	90	62	52	28	-7	36	2	25	1022	1007	1132

NovaStar Statistical Report
G137: Durango Complex Weather Statistics - June 2014

PointID	4702	4702	4702	4698	4698	4698	4701	4701	4694	4704	4704	4703
StatType	max	mean	min	max	mean	min	max	min	max	max	min	max
DataType	temp	temp	temp	dewpnt	dewpnt	dewpnt	rhumid	rhumid	pkwind	baropr	baropr	solrad
Units	DegF	DegF	DegF	degF	degF	degF	rh%	rh%	mph	mb	mb	wsqm
06/30/14	110	100	86	63	56	49	46	14	13	1011	1003	951
06/29/14	111	100	86	61	57	52	37	18	12	1012	1005	934
06/28/14	108	98	86	56	52	49	32	16	13	1010	1004	940
06/27/14	104	95	86	53	50	46	30	15	15	1008	1002	956
06/26/14	108	96	82	51	44	37	26	12	14	1011	1003	945
06/25/14	108	97	82	50	43	35	27	11	11	1012	1003	962
06/24/14	108	96	81	48	40	34	24	10	11	1013	1004	995
06/23/14	110	96	79	43	38	33	23	8	13	1012	1005	962
06/22/14	109	98	84	48	42	30	29	9	14	1012	1004	967
06/21/14	110	99	87	51	49	46	27	14	14	1012	1004	945
06/20/14	110	97	80	50	46	41	30	12	15	1012	1004	951
06/19/14	105	93	78	48	43	39	29	12	11	1013	1006	956
06/18/14	100	92	81	48	43	40	27	14	17	1010	1006	956
06/17/14	105	96	85	49	43	33	22	12	17	1011	1004	1000
06/16/14	105	93	78	43	38	30	27	9	19	1011	1005	967
06/15/14	103	91	77	44	37	29	22	9	16	1009	1004	1082
06/14/14	104	94	84	45	34	26	21	7	17	1009	1002	989
06/13/14	109	99	86	59	53	41	39	16	18	1011	1003	940
06/12/14	110	98	84	59	47	38	29	12	12	1012	1004	962
06/11/14	107	97	86	50	44	38	28	11	19	1010	1004	973
06/10/14	110	99	85	56	52	45	38	12	16	1009	1002	951
06/09/14	110	98	82	53	45	38	32	9	12	1011	1002	956
06/08/14	108	95	79	46	43	39	27	12	12	1010	1002	962
06/07/14	108	94	79	44	36	30	21	8	14	1009	1002	973
06/06/14	108	94	77	39	34	29	21	7	14	1008	1001	978
06/05/14	108	94	73	40	33	27	26	7	12	1009	1001	978
06/04/14	109	95	76	40	32	27	22	7	16	1010	1002	978
06/03/14	110	98	84	45	38	28	27	9	20	1010	1002	984
06/02/14	112	97	78	45	40	38	29	9	11	1010	1003	1022
06/01/14	108	96	82	44	40	35	24	10	15	1011	1004	984
TOTALS:	112	96	73	63	43	26	46	7	20	1013	1001	1082

NovaStar Statistical Report
G138: EMF @ Arizona Ave. Weather Statistics - June 2014

PointID	6597	6597	6597	6599	6599	6599	6593	6593	6584	6588
StatType	max	mean	min	max	mean	min	max	min	max	max
DataType	temp	temp	temp	dewpnt	dewpnt	dewpnt	rhumid	rhumid	pkwind	solrad
Units	DegF	DegF	DegF	degF	degF	degF	rh%	rh%	mph	wsqm
06/30/14	110	97	81	59	47	39	45	10	15	786
06/29/14	112	96	79	58	50	41	41	10	19	753
06/28/14	108	94	75	49	45	42	36	11	15	764
06/27/14	105	93	76	45	42	38	32	11	17	769
06/26/14	108	93	72	44	38	31	38	8	18	786
06/25/14	110	94	74	45	36	25	32	7	16	786
06/24/14	109	93	71	38	28	24	21	5	16	791
06/23/14	109	92	72	36	25	13	20	4	17	786
06/22/14	110	95	74	42	29	15	28	5	19	780
06/21/14	110	96	76	46	42	37	33	9	22	769
06/20/14	109	92	72	44	37	32	30	8	18	775
06/19/14	105	88	69	44	38	32	36	10	16	780
06/18/14	100	89	72	46	39	34	34	11	18	769
06/17/14	106	93	75	48	40	27	29	10	26	780
06/16/14	106	91	69	38	30	20	25	7	26	830
06/15/14	103	89	69	45	32	16	32	6	22	709
06/14/14	103	94	81	47	24	6	26	3	26	808
06/13/14	110	96	79	57	47	35	46	11	26	775
06/12/14	110	94	73	54	40	30	34	8	19	775
06/11/14	107	93	76	49	40	32	33	7	23	780
06/10/14	111	94	76	52	43	24	43	5	20	775
06/09/14	111	94	79	58	41	23	38	5	13	786
06/08/14	108	91	70	43	36	32	30	8	15	786
06/07/14	108	90	67	35	26	13	28	4	17	808
06/06/14	110	90	67	35	20	13	21	4	19	802
06/05/14	109	89	66	32	17	5	21	3	25	808
06/04/14	109	92	68	28	18	7	20	3	23	802
06/03/14	110	95	76	34	26	12	21	4	17	852
06/02/14	112	92	71	36	30	24	24	5	12	747
06/01/14	108	92	68	39	31	25	31	6	16	791
TOTALS:	112	93	66	59	35	5	46	3	26	8526

Sensor 6593 down from 6/9 3:23 – 6/9 11:53. Sensor 6588 down from 6/5 2:22 – 6/5 12:52.

NovaStar Statistical Report
G139: Estrella Fan Weather Statistics - June 2014

PointID	6892	6892	6892	6888	6888	6888	6891	6891	6883	6894	6894	6896
StatType	max	mean	min	max	mean	min	max	min	max	max	min	max
DataType	temp	temp	temp	dewpnt	dewpnt	dewpnt	rhumid	rhumid	pkwind	baropr	baropr	solrad
Units	DegF	DegF	DegF	degF	degF	degF	rh%	rh%	mph	mb	mb	wsqm
06/30/14	108	97	85	59	48	36	39	9	13	1016	1011	841
06/29/14	108	97	84	55	49	39	34	11	13	1017	1012	830
06/28/14	106	95	81	54	45	39	34	10	15	1014	1011	896
06/27/14	102	92	81	45	41	36	28	11	15	1013	1009	934
06/26/14	105	93	80	40	30	22	18	7	15	1015	1010	1027
06/25/14	108	94	79	38	29	21	17	6	12	1016	1012	934
06/24/14	106	94	78	37	26	18	15	5	12	1017	1013	1060
06/23/14	106	94	80	33	24	11	13	4	12	1016	1012	956
06/22/14	107	95	81	37	24	11	16	4	15	1016	1012	956
06/21/14	107	96	84	42	38	35	22	9	18	1016	1012	896
06/20/14	108	96	80	40	32	27	16	7	14	1016	1012	907
06/19/14	102	91	78	34	30	24	15	8	14	1017	1014	934
06/18/14	98	89	76	40	33	24	20	9	16	1015	1012	929
06/17/14	103	93	81	40	33	18	16	7	20	1015	1011	1033
06/16/14	103	92	78	37	24	13	14	5	16	1015	1011	1077
06/15/14	100	91	78	41	26	9	16	5	16	1013	1011	275
06/14/14	102	92	81	41	17	1	21	2	17	1013	1010	791
06/13/14	107	96	83	52	42	27	29	9	20	1015	1010	896
06/12/14	107	95	83	51	37	25	24	8	17	1016	1012	709
06/11/14	103	94	84	44	34	25	20	7	16	1014	1011	22
06/10/14	108	95	83	50	41	26	32	6	14	1013	1010	0
06/09/14	108	96	81	51	40	27	34	6	13	1015	1010	258
06/08/14	105	93	79	37	32	26	19	7	12	1013	1010	560
06/07/14	104	92	78	38	25	12	17	4	14	1012	1009	418
06/06/14	105	93	77	21	15	8	9	3	14	1012	1008	830
06/05/14	106	93	77	10	5	-1	5	2	12	1013	1009	604
06/04/14	106	94	78	18	7	-1	5	3	17	1013	1010	643
06/03/14	107	95	81	28	19	6	12	4	14	1014	1010	538
06/02/14	109	96	79	26	22	18	11	5	11	1014	1011	676
06/01/14	104	93	79	33	25	17	16	5	16	1014	1011	769
TOTALS:	109	94	76	59	30	-1	39	2	20	1017	1008	1077

NovaStar Statistical Report
G140: Fountain Hills Fire Station Statistics - June 2014

PointID	5952	5952	5952	5948	5948	5948	5951	5951
StatType	max	mean	min	max	mean	min	max	min
DataType	temp	temp	temp	dewpnt	dewpnt	dewpnt	rhumid	rhumid
Units	DegF	DegF	DegF	degF	degF	degF	rh%	rh%
06/30/14	108	96	81	55	42	28	35	6
06/29/14	106	96	79	51	47	42	34	12
06/28/14	105	92	75	46	41	37	30	11
06/27/14	101	91	79	44	38	32	29	9
06/26/14	103	91	73	43	30	20	25	5
06/25/14	105	91	73	38	28	17	23	5
06/24/14	104	90	72	44	25	16	26	4
06/23/14	105	91	72	33	20	4	20	2
06/22/14	105	94	78	42	26	13	23	4
06/21/14	106	94	77	41	36	33	25	8
06/20/14	107	94	75	39	33	28	25	7
06/19/14	101	87	70	38	32	24	26	8
06/18/14	98	88	77	42	33	28	24	9
06/17/14	102	91	75	37	30	16	18	6
06/16/14	103	88	67	57	22	12	43	5
06/15/14	100	85	69	37	24	9	23	4
06/14/14	100	91	76	40	18	0	21	2
06/13/14	105	95	79	54	42	25	36	8
06/12/14	105	92	73	48	31	21	21	5
06/11/14	103	92	79	41	32	22	24	6
06/10/14	107	93	75	44	36	27	24	7
06/09/14	108	93	73	40	25	14	22	4
06/08/14	104	90	71	37	28	16	22	6
06/07/14	103	88	68	34	19	6	18	3
06/06/14	105	88	68	39	15	3	22	2
06/05/14	105	89	69	26	11	-1	14	2
06/04/14	106	90	70	29	14	1	18	2
06/03/14	107	92	73	38	24	9	24	4
06/02/14	107	91	68	33	22	7	25	3
06/01/14	104	90	71	52	26	16	24	5
TOTALS:	108	91	67	57	28	-1	43	2

NovaStar Statistical Report
G141: G&F Woolsey Peak Weather Statistics - June 2014

PointID	5062	5062	5062	5064	5064	5064	5061	5061
StatType	max	mean	min	max	mean	min	max	min
DataType	temp	temp	temp	dewpnt	dewpnt	dewpnt	rhumid	rhumid
Units	DegF	DegF	DegF	degF	degF	degF	rh%	rh%
06/30/14	103	94	85	61	51	47	41	17
06/29/14	103	93	84	60	53	48	40	17
06/28/14	102	92	84	54	50	46	36	16
06/27/14	97	88	78	50	47	45	37	17
06/26/14	100	91	85	50	42	32	30	14
06/25/14	102	91	84	45	38	30	22	12
06/24/14	102	92	83	43	36	31	19	10
06/23/14	101	92	82	44	38	33	24	9
06/22/14	101	91	84	45	37	31	23	11
06/21/14	103	93	86	47	44	39	25	14
06/20/14	102	93	85	47	42	37	21	13
06/19/14	98	89	79	44	39	34	25	15
06/18/14	93	85	78	44	38	32	26	13
06/17/14	98	89	83	47	39	31	24	14
06/16/14	98	89	82	39	31	24	21	8
06/15/14	96	88	81	44	36	26	24	9
06/14/14	97	89	81	37	29	22	18	9
06/13/14	101	92	84	52	46	37	31	14
06/12/14	101	92	83	53	44	34	29	14
06/11/14	98	89	80	52	42	34	36	12
06/10/14	103	92	86	55	47	40	32	12
06/09/14	103	93	83	55	49	42	35	13
06/08/14	100	91	81	52	39	30	29	12
06/07/14	100	90	82	40	35	29	20	9
06/06/14	102	93	86	34	29	23	13	7
06/05/14	101	93	87	33	26	18	12	7
06/04/14	101	94	88	32	23	18	9	7
06/03/14	103	93	86	34	28	20	13	7
06/02/14	103	94	86	38	33	26	14	9
06/01/14	100	92	86	38	34	30	15	10
TOTALS:	103	91	78	61	39	18	41	7

NovaStar Statistical Report
G142: Gateway Community College Station Statistics - June 2014

PointID	4507	4507	4507	4504	4504	4504	4506	4506
StatType	max	mean	min	max	mean	min	max	min
DataType	temp	temp	temp	dewpnt	dewpnt	dewpnt	rhumid	rhumid
Units	DegF	DegF	DegF	degF	degF	degF	rh%	rh%
06/30/14	108	98	86	59	50	41	41	11
06/29/14	110	97	84	57	52	47	34	16
06/28/14	108	95	81	51	47	44	29	14
06/27/14	103	93	84	49	45	40	27	12
06/26/14	105	93	79	44	39	34	25	9
06/25/14	108	94	81	46	39	28	29	9
06/24/14	108	93	80	42	34	30	21	7
06/23/14	107	93	78	40	31	22	20	5
06/22/14	107	95	81	45	36	23	28	6
06/21/14	108	96	83	47	44	40	29	11
06/20/14	107	94	79	49	41	36	36	9
06/19/14	104	90	75	43	39	34	28	11
06/18/14	98	90	79	42	38	34	26	12
06/17/14	103	93	81	44	38	25	22	9
06/16/14	103	90	76	40	31	24	25	7
06/15/14	100	88	75	41	33	22	21	7
06/14/14	101	92	80	42	27	17	23	5
06/13/14	107	96	85	55	48	35	36	12
06/12/14	109	95	81	54	42	34	25	11
06/11/14	104	93	83	46	39	32	26	9
06/10/14	109	95	81	52	46	38	36	10
06/09/14	111	95	79	48	38	32	29	8
06/08/14	107	92	77	42	37	33	29	9
06/07/14	108	92	75	38	31	24	23	6
06/06/14	108	91	76	35	26	20	17	5
06/05/14	108	92	75	35	26	17	21	4
06/04/14	106	93	76	33	25	18	20	5
06/03/14	108	95	81	42	33	18	24	7
06/02/14	110	94	77	39	33	29	21	7
06/01/14	105	92	77	40	34	28	26	8
TOTALS:	111	93	75	59	37	17	41	4

NovaStar Statistical Report
G143: Gila Bend Landfill Weather Statistics - June 2014

PointID StatType Data Type Units	6912 max temp DegF	6912 mean temp DegF	6912 min temp DegF	6908 max dewpnt degF	6908 mean dewpnt degF	6908 min dewpnt degF	6911 max rhumid rh%	6911 min rhumid rh%	6904 max pkwind mph	6913 max solrad wsqm
06/30/14	112	99	81	61	51	43	47	13	15	989
06/29/14	111	98	83	61	52	45	39	14	20	973
06/28/14	111	97	79	55	49	45	36	14	20	978
06/27/14	106	95	80	50	46	43	35	14	21	984
06/26/14	112	95	76	48	38	28	22	12	21	1033
06/25/14	112	95	73	46	37	29	26	10	22	995
06/24/14	112	96	75	47	33	22	20	8	16	1011
06/23/14	110	95	74	43	32	23	18	6	17	1005
06/22/14	111	97	78	43	32	23	25	7	24	1005
06/21/14	112	98	83	48	44	40	30	12	22	978
06/20/14	111	96	75	47	41	35	27	11	17	984
06/19/14	106	92	72	43	37	27	25	12	17	989
06/18/14	103	90	76	45	38	29	26	12	22	989
06/17/14	108	95	76	50	41	34	26	12	27	1148
06/16/14	109	93	73	48	34	27	25	7	25	1099
06/15/14	106	92	72	47	34	16	21	9	22	1093
06/14/14	106	94	79	47	31	19	29	5	24	1027
06/13/14	110	97	81	55	49	38	39	16	25	967
06/12/14	112	98	79	56	43	28	31	11	26	984
06/11/14	108	95	78	50	41	31	36	10	21	989
06/10/14	113	97	79	53	46	33	38	7	26	978
06/09/14	112	96	77	55	48	39	46	10	14	984
06/08/14	109	93	72	46	38	32	27	11	16	995
06/07/14	110	93	72	45	32	24	21	6	32	1022
06/06/14	110	94	72	37	26	19	15	6	20	1016
06/05/14	111	93	72	34	22	15	13	5	17	1033
06/04/14	110	94	73	32	22	12	12	5	20	1022
06/03/14	110	96	78	34	29	23	18	6	17	1055
06/02/14	114	103	83	44	34	29	18	7	17	1033
06/01/14									17	
TOTALS:	114	95	72	61	38	12	47	5	32	1148

Sensors 6908, 6911, and 6912 down from 6/1 00:01 – 6/2 7:18. Sensor 6913 down from 6/1 00:01 – 6/2 00:48.

NovaStar Statistical Report
G144: Gila Bend Mountains Weather Statistics - June 2014

PointID	5052	5052	5052	5048	5048	5048	5051	5051	5044	5054	5054	5053
StatType	max	mean	min	max	mean	min	max	min	max	max	min	max
DataType	temp	temp	temp	dewpnt	dewpnt	dewpnt	rhumid	rhumid	pkwind	baropr	baropr	solrad
Units	DegF	DegF	DegF	degF	degF	degF	rh%	rh%	mph	mb	mb	wsqm
06/30/14	111	96	81	59	54	49	46	15	10	1016	1011	984
06/29/14	110	95	81	58	54	47	42	16	12	1017	1012	973
06/28/14	109	94	79	55	52	48	43	15	14	1015	1009	973
06/27/14	104	91	76	54	49	45	41	14	12	1013	1008	995
06/26/14	107	93	79	51	44	35	29	14	15	1015	1009	1049
06/25/14	108	94	79	51	41	35	22	12	13	1015	1011	995
06/24/14	108	94	79	43	38	32	23	9	11	1017	1012	1066
06/23/14	109	94	79	43	39	33	20	9	11	1016	1011	989
06/22/14	108	94	81	46	41	33	30	11	13	1015	1011	989
06/21/14	110	95	81	49	45	41	30	11	13	1015	1011	984
06/20/14	111	97	82	48	43	37	21	11	17	1017	1012	995
06/19/14	105	91	76	46	40	33	27	12	12	1017	1011	989
06/18/14	99	88	74	42	38	34	29	11	12	1014	1010	995
06/17/14	103	90	75	46	38	32	21	12	22	1015	1010	984
06/16/14	104	90	75	37	30	21	22	5	20	1015	1010	995
06/15/14	100	89	76	47	34	24	27	7	14	1013	1008	1011
06/14/14	105	91	74	34	29	26	18	7	12	1013	1009	1005
06/13/14	108	95	79	53	45	35	32	11	14	1015	1010	967
06/12/14	108	95	81	52	42	34	26	12	10	1016	1012	973
06/11/14	105	92	77	55	43	32	46	10	11	1014	1010	984
06/10/14	109	94	79	54	46	38	36	10	15	1013	1009	984
06/09/14	110	95	79	55	51	42	45	12	11	1015	1009	978
06/08/14	108	93	77	54	44	36	42	10	12	1014	1008	989
06/07/14	105	91	76	41	36	31	23	8	10	1012	1007	1011
06/06/14	109	94	76	39	31	23	20	6	11	1012	1007	1005
06/05/14	108	96	84	34	26	17	13	6	11	1013	1008	1011
06/04/14	109	97	85	33	21	15	7	5	19	1013	1009	1011
06/03/14	110	96	81	32	26	18	16	5	14	1014	1010	1022
06/02/14	110	97	82	37	33	26	16	8	14	1014	1010	1011
06/01/14	107	94	80	39	34	29	18	9	15	1015	1010	1000
TOTALS:	111	93	74	59	39	15	46	5	22	1017	1007	1066

NovaStar Statistical Report
G145: Horseshoe Lake Weather Statistics - June 2014

PointID	5892	5892	5892	5888	5888	5888	5891	5891	5884	5894	5894	5893
StatType	max	mean	min	max	mean	min	max	min	max	max	min	max
DataType	temp	temp	temp	dewpnt	dewpnt	dewpnt	rhumid	rhumid	pkwind	baropr	baropr	solrad
Units	DegF	DegF	DegF	degF	degF	degF	rh%	rh%	mph	mb	mb	wsqm
06/30/14	108	93	72	55	49	44	49	12	18	1004	999	1005
06/29/14	106	92	71	56	50	44	43	18	17	1005	1000	1016
06/28/14	105	89	67	50	45	37	52	15	16	1002	998	1060
06/27/14	100	89	76	47	43	36	33	12	19	1001	998	1022
06/26/14	101	87	64	44	39	31	47	10	17	1003	997	1055
06/25/14	104	86	62	49	35	28	53	8	19	1004	999	1055
06/24/14	103	86	64	45	32	27	42	7	20	1005	1000	1038
06/23/14	104	88	65	44	32	26	43	7	18	1004	1000	1055
06/22/14	104	91	73	44	35	26	34	7	16	1004	1000	1038
06/21/14	105	91	69	56	43	36	55	13	15	1003	1000	1066
06/20/14	107	91	68	57	43	36	63	9	15	1004	1000	1088
06/19/14	100	85	65	58	41	32	61	11	15	1005	1001	1027
06/18/14	97	87	74	50	38	33	43	12	19	1002	999	1044
06/17/14	98	89	76	44	36	28	21	12	25	1003	999	1121
06/16/14	100	86	64	46	32	23	49	7	20	1002	999	1115
06/15/14	97	83	66	43	32	22	34	8	20	1001	997	1126
06/14/14	99	89	74	40	28	20	27	6	23	1001	998	1071
06/13/14	104	92	79	62	46	34	52	12	21	1003	998	989
06/12/14	105	89	69	52	40	31	46	10	18	1004	1000	1005
06/11/14	102	90	77	51	38	30	35	9	21	1003	999	1220
06/10/14	106	92	71	56	43	34	50	11	16	1002	998	1022
06/09/14	108	92	72	57	35	27	52	6	13	1003	998	1060
06/08/14	105	88	67	48	37	23	45	9	13	1002	998	1022
06/07/14	103	86	65	48	31	21	42	6	15	1000	997	1055
06/06/14	105	87	66	48	28	20	43	5	16	1000	997	1055
06/05/14	105	88	67	54	25	15	46	4	16	1001	997	1033
06/04/14	105	88	67	53	29	16	49	5	18	1001	998	1082
06/03/14	105	90	72	53	35	23	48	7	17	1002	998	1165
06/02/14	108	89	67	50	34	27	48	7	17	1003	999	1066
06/01/14	103	88	69	48	34	25	42	9	16	1002	999	1044
TOTALS:	108	89	62	62	37	15	63	4	25	1005	997	1220

NovaStar Statistical Report
G146: Horsethief Basin Weather Statistics - June 2014

PointID	5702	5702	5702	5698	5698	5698	5701	5701	5694	5704	5704	5703
StatType	max	mean	min	max	mean	min	max	min	max	max	min	max
DataType	temp	temp	temp	dewpnt	dewpnt	dewpnt	rhumid	rhumid	pkwind	baropr	baropr	solrad
Units	DegF	DegF	DegF	degF	degF	degF	rh%	rh%	mph	mb	mb	wsqm
06/30/14	85	76	68	45	40	35	41	20	19	1019	1016	1049
06/29/14	85	74	67	48	41	37	41	23	19	1019	1017	1038
06/28/14	82	73	65	41	37	33	34	20	19	1018	1015	1044
06/27/14	76	68	60	40	35	32	43	21	19	1015	1013	1049
06/26/14	79	70	62	35	30	24	34	15	27	1017	1014	1088
06/25/14	80	72	65	34	25	13	27	9	20	1018	1016	1066
06/24/14	81	72	64	32	24	18	28	10	17	1019	1017	1055
06/23/14	81	72	64	30	25	20	26	12	19	1018	1016	1066
06/22/14	79	71	64	34	26	11	30	7	22	1018	1015	1060
06/21/14	81	73	67	36	31	27	27	16	28	1018	1016	1049
06/20/14	87	74	63	32	27	23	23	11	19	1019	1016	1049
06/19/14	79	69	60	32	26	22	23	14	14	1019	1017	1055
06/18/14	72	64	57	31	26	22	30	17	29	1017	1014	1055
06/17/14	74	66	61	30	26	22	29	18	39	1016	1014	1044
06/16/14	75	67	59	25	14	8	24	7	28	1016	1014	1066
06/15/14	75	66	61	27	13	-2	19	5	28	1015	1014	1115
06/14/14	78	68	60	27	12	2	21	6	39	1015	1013	1055
06/13/14	79	71	66	37	28	19	25	14	28	1017	1014	1077
06/12/14	80	72	64	35	26	16	25	13	21	1018	1016	1038
06/11/14	77	67	60	37	27	16	39	13	22	1017	1015	1236
06/10/14	86	75	64	39	29	22	35	12	22	1016	1015	1077
06/09/14	86	74	62	26	20	13	17	7	17	1018	1015	1093
06/08/14	81	72	64	28	22	16	21	9	22	1016	1014	1055
06/07/14	81	71	65	19	13	7	13	7	18	1015	1013	1077
06/06/14	81	73	65	13	6	-2	8	5	18	1015	1013	1077
06/05/14	82	72	64	13	4	-3	9	5	18	1015	1013	1077
06/04/14	79	72	65	10	3	-7	8	4	25	1016	1014	1082
06/03/14	81	72	67	26	13	-5	20	4	24	1016	1015	1099
06/02/14	83	73	66	21	17	11	14	8	24	1017	1015	1088
06/01/14	79	70	64	24	20	14	19	10	25	1017	1015	1055
TOTALS:	87	71	57	48	23	-7	43	4	39	1019	1013	1236

NovaStar Statistical Report
G147: Humboldt Mountain Weather Statistics - June 2014

PointID	4942	4942	4942	4939	4939	4939	4941	4941
StatType	max	mean	min	max	mean	min	max	min
DataType	temp	temp	temp	dewpnt	dewpnt	dewpnt	rhumid	rhumid
Units	DegF	DegF	DegF	degF	degF	degF	rh%	rh%
06/30/14	93	82	72	48	43	38	39	16
06/29/14	92	81	72	52	45	39	39	21
06/28/14	92	80	70	44	40	35	35	17
06/27/14	84	74	64	42	37	30	42	15
06/26/14	88	77	70	38	31	25	27	12
06/25/14	89	78	71	32	27	21	20	9
06/24/14	87	78	70	33	24	14	23	9
06/23/14	88	79	70	30	23	16	19	7
06/22/14	89	78	69	34	27	16	26	7
06/21/14	90	81	73	39	35	29	23	15
06/20/14	93	82	72	36	31	27	20	11
06/19/14	86	76	66	33	29	24	21	13
06/18/14	80	71	64	37	30	25	27	15
06/17/14	83	74	67	38	28	20	23	13
06/16/14	85	74	64	31	22	14	27	7
06/15/14	80	73	68	28	19	13	17	8
06/14/14	84	74	67	30	19	9	21	6
06/13/14	87	78	69	44	38	28	40	16
06/12/14	90	79	69	45	30	22	29	12
06/11/14	85	76	68	39	31	22	33	10
06/10/14	92	81	73	42	33	26	28	12
06/09/14	95	82	71	29	23	14	17	5
06/08/14	89	79	70	34	25	15	19	9
06/07/14	87	78	70	22	15	9	11	6
06/06/14	89	80	71	17	11	5	8	5
06/05/14	90	80	70	15	8	1	7	4
06/04/14	89	80	71	16	7	-3	9	4
06/03/14	90	80	74	24	19	0	12	4
06/02/14	92	81	73	25	20	14	12	7
06/01/14	86	77	69	28	23	17	15	10
TOTALS:	95	78	64	52	26	-3	42	4

NovaStar Statistical Report
G148: Lake Pleasant Weather Statistics - June 2014

PointID	5652	5652	5652	5655	5655	5655	5651	5651	5646	5649	5649
StatType	max	mean	min	max	mean	min	max	min	max	max	min
DataType	temp	temp	temp	dewpnt	dewpnt	dewpnt	rhumid	rhumid	pkwind	baropr	baropr
Units	DegF	DegF	DegF	degF	degF	degF	rh%	rh%	mph	mb	mb
06/30/14	108	97	85	58	46	38	37	10	14	1012	1007
06/29/14	108	96	84	61	47	43	47	12	15	1013	1008
06/28/14	105	93	79	62	47	40	55	11	17	1010	1007
06/27/14	100	90	79	45	41	34	30	10	19	1009	1006
06/26/14	102	92	79	52	36	28	40	9	17	1011	1006
06/25/14	104	92	78	58	35	26	46	7	19	1012	1008
06/24/14	103	92	77	65	34	22	50	6	16	1013	1009
06/23/14	104	92	79	51	31	20	37	6	15	1012	1008
06/22/14	104	93	78	57	31	16	49	4	18	1012	1008
06/21/14	105	95	79	64	39	32	61	9	21	1011	1008
06/20/14	108	94	79	60	37	29	49	7	19	1012	1008
06/19/14	100	89	76	56	36	28	49	9	17	1013	1010
06/18/14	96	88	77	42	32	25	25	9	22	1011	1009
06/17/14	101	90	79	37	30	25	18	9	26	1011	1007
06/16/14	101	88	73	49	27	7	43	3	25	1011	1007
06/15/14	98	87	75	52	28	7	39	4	21	1009	1007
06/14/14	100	91	79	35	20	8	18	4	20	1009	1006
06/13/14	104	94	83	65	40	26	55	8	22	1011	1006
06/12/14	104	92	77	55	37	28	44	9	21	1012	1008
06/11/14	102	91	79	58	35	24	48	7	22	1011	1007
06/10/14	105	94	80	56	41	28	41	7	21	1009	1006
06/09/14	108	96	81	51	31	20	36	5	15	1011	1006
06/08/14	105	91	76	50	31	23	33	6	17	1009	1005
06/07/14	103	90	76	45	26	12	30	4	19	1008	1005
06/06/14	105	91	76	51	23	7	38	4	15	1008	1005
06/05/14	105	91	76	49	22	4	33	3	15	1009	1005
06/04/14	105	91	75	55	20	4	39	3	22	1009	1006
06/03/14	105	94	82	39	21	0	21	2	17	1010	1007
06/02/14	105	93	76	52	29	19	39	5	17	1010	1007
06/01/14	103	92	75	53	27	20	46	6	19	1010	1007
TOTALS:	108	92	73	65	33	0	61	2	26	1013	1005

NovaStar Statistical Report
G149: Lake Pleasant North Weather Statistics - June 2014

PointID	5662	5662	5662	5658	5658	5658	5661	5661	5654	5664	5664	5663
StatType	max	mean	min	max	mean	min	max	min	max	max	min	max
DataType	temp	temp	temp	dewpnt	dewpnt	dewpnt	rhumid	rhumid	pkwind	baropr	baropr	solrad
Units	DegF	DegF	DegF	degF	degF	degF	rh%	rh%	mph	mb	mb	wsqm
06/30/14	102	96	87	68	53	44	53	16	13	1013	1007	951
06/29/14												
06/28/14												
06/27/14	86	83	76	55	50	44	44	24	15	1009	1005	522
06/26/14	98	89	76	67	45	33	59	11	18	1011	1005	940
06/25/14	101	88	73	57	42	33	50	9	17	1012	1007	978
06/24/14	100	87	72	64	41	28	60	9	14	1014	1008	973
06/23/14	100	88	74	55	41	31	41	10	15	1012	1008	973
06/22/14	100	89	75	58	42	25	50	8	17	1012	1007	978
06/21/14	100	90	76	63	48	36	49	13	26	1012	1007	956
06/20/14	103	90	76	63	43	33	49	10	19	1012	1008	967
06/19/14	98	85	73	55	41	29	43	11	12	1013	1007	973
06/18/14	91	83	72	58	44	32	58	15	28	1010	1006	956
06/17/14	93	86	76	54	42	30	45	12	32	1011	1006	962
06/16/14	93	84	67	58	38	21	45	9	31	1011	1006	1038
06/15/14	91	83	70	53	37	24	36	10	22	1009	1005	967
06/14/14	94	86	78	60	40	23	50	9	24	1009	1005	989
06/13/14	98	90	80	64	49	40	41	14	24	1011	1005	951
06/12/14	100	88	73	59	44	29	43	11	20	1013	1008	956
06/11/14	95	87	76	61	46	34	43	11	21	1011	1006	1082
06/10/14	102	89	76	58	46	29	49	12	26	1010	1005	1011
06/09/14	103	91	79	57	40	28	39	9	20	1011	1005	978
06/08/14	98	87	72	60	39	23	40	9	19	1010	1005	945
06/07/14	98	86	72	59	36	23	50	7	20	1008	1004	978
06/06/14	100	87	72	57	36	18	40	7	17	1008	1004	995
06/05/14	101	88	74	48	30	20	34	6	13	1009	1004	995
06/04/14	100	87	72	56	32	18	36	6	19	1009	1005	1022
06/03/14	101	86	75	56	40	16	45	7	18	1010	1006	1000
06/02/14	101	89	73	54	37	25	45	8	15	1010	1006	1005
06/01/14	97	86	71	58	42	28	52	10	20	1011	1006	984
TOTALS:	103	87	67	68	41	16	60	6	32	1014	1004	1082

All sensors down from 6/27 8:35 – 6/30 8:35.

NovaStar Statistical Report
G150: Magma FRS Weather Statistics - June 2014

PointID	6717	6717	6717	6714	6714	6714	6716	6716	6709
StatType	max	mean	min	max	mean	min	max	min	max
DataType	temp	temp	temp	dewpnt	dewpnt	dewpnt	rhumid	rhumid	pkwind
Units	DegF	DegF	DegF	degF	degF	degF	rh%	rh%	mph
06/30/14	108	93	79	51	43	33	36	10	11
06/29/14	105	92	77	58	48	38	41	15	10
06/28/14	105	91	76	54	39	32	36	11	6
06/27/14	101	87	72	54	39	32	37	12	6
06/26/14	105	89	71	55	36	22	32	6	13
06/25/14	106	90	73	41	30	20	28	7	12
06/24/14	103	89	72	49	25	15	24	6	12
06/23/14	105	89	73	45	22	9	24	4	12
06/22/14	106	90	76	51	32	17	38	6	12
06/21/14	104	90	76	53	40	29	40	11	7
06/20/14	104	89	71	56	38	28	32	10	9
06/19/14	100	86	70	51	35	28	28	11	12
06/18/14	98	85	74	48	40	28	34	14	11
06/17/14	101	89	76	52	38	27	41	11	18
06/16/14	103	87	71	46	28	14	27	8	11
06/15/14	100	85	71	47	26	5	30	5	17
06/14/14	100	88	76	46	32	4	30	6	13
06/13/14	106	91	78	53	45	37	41	13	12
06/12/14	106	91	74	55	33	22	32	7	12
06/11/14	102	89	76	48	37	24	31	7	17
06/10/14	106	91	75	44	33	17	25	5	14
06/09/14	107	90	72	45	29	18	24	5	7
06/08/14	103	89	71	40	30	20	18	10	7
06/07/14	105	87	69	37	18	10	26	4	9
06/06/14	105	88	69	26	13	2	9	4	7
06/05/14	106	88	66	24	11	3	15	3	7
06/04/14	106	89	68	38	17	3	16	3	9
06/03/14	107	91	74	47	29	19	20	7	5
06/02/14	106	90	70	48	27	17	26	5	8
06/01/14	104	89	72	51	29	20	22	7	11
TOTALS:	108	89	66	58	31	2	41	3	18

NovaStar Statistical Report
G151: McMicken Dam Weather Statistics - June 2014

PointID	5437	5437	5437	5429	5429	5429	5436	5436	5433	5439	5439	5427
StatType	max	mean	min	max	mean	min	max	min	max	max	min	max
DataType	temp	temp	temp	dewpnt	dewpnt	dewpnt	rhumid	rhumid	pkwind	baropr	baropr	solrad
Units	DegF	DegF	DegF	degF	degF	degF	rh%	rh%	mph	mb	mb	wsqm
06/30/14	110	98	85	56	45	36	32	9	17	1013	1008	962
06/29/14	109	98	84	51	47	42	29	11	17	1013	1009	951
06/28/14	108	96	81	49	43	38	26	10	22	1011	1008	956
06/27/14	104	93	80	46	41	34	30	9	21	1010	1006	967
06/26/14	105	94	76	41	33	26	17	7	22	1012	1007	1143
06/25/14	107	94	74	38	30	24	19	6	18	1013	1008	978
06/24/14	107	93	77	34	27	17	17	4	18	1014	1009	984
06/23/14	106	93	76	34	26	16	15	4	19	1013	1009	978
06/22/14	107	95	78	43	28	10	22	3	19	1012	1008	984
06/21/14	108	97	81	44	36	29	23	7	22	1013	1008	962
06/20/14	110	95	76	37	30	25	16	6	23	1013	1009	973
06/19/14	105	89	68	36	29	21	17	7	17	1014	1011	973
06/18/14	99	89	76	40	31	23	22	4	28	1011	1009	967
06/17/14	103	92	78	36	29	19	16	7	33	1012	1008	984
06/16/14	104	90	68	33	16	-2	14	2	27	1011	1008	1044
06/15/14	101	87	68	32	18	-4	14	2	23	1010	1008	1016
06/14/14	104	92	78	32	17	4	14	3	24	1010	1007	995
06/13/14	108	96	81	47	38	25	26	7	28	1012	1007	956
06/12/14	108	94	75	47	33	22	20	8	21	1013	1009	962
06/11/14	104	94	81	48	33	20	27	5	23	1011	1008	978
06/10/14	108	96	81	47	38	25	24	5	21	1010	1007	978
06/09/14	110	95	75	46	30	23	21	5	17	1011	1007	978
06/08/14	107	92	70	34	23	13	11	5	17	1010	1006	984
06/07/14	105	90	72	30	15	4	11	2	24	1009	1006	1038
06/06/14	108	90	67	24	10	0	9	2	21	1009	1005	995
06/05/14	108	91	69	23	6	-6	10	1	19	1010	1005	995
06/04/14	108	92	68	24	3	-7	7	2	23	1010	1006	1005
06/03/14	109	95	79	30	14	-8	11	2	17	1011	1007	1016
06/02/14	108	93	69	28	20	15	12	4	17	1011	1007	1022
06/01/14	105	93	74	32	22	16	13	5	20	1011	1008	984
TOTALS:	110	93	67	56	27	-8	32	1	33	1014	1005	1143

NovaStar Statistical Report
G152: Mobile Weather Statistics - June 2014

PointID	6972	6972	6972	6969	6969	6969	6971	6971	6964	6973	6973
StatType	max	mean	min	max	mean	min	max	min	max	max	min
DataType	temp	temp	temp	dewpnt	dewpnt	dewpnt	rhumid	rhumid	pkwind	baropr	baropr
Units	DegF	DegF	DegF	degF	degF	degF	rh%	rh%	mph	mb	mb
06/30/14	106	95	80	56	44	36	40	9	16	1012	1006
06/29/14	107	95	78	55	47	38	35	10	18	1012	1007
06/28/14	106	93	76	47	42	39	30	11	25	1009	1006
06/27/14	100	91	80	43	40	36	26	12	17	1008	1004
06/26/14	105	91	74	40	33	23	21	8	20	1011	1005
06/25/14	106	91	72	41	32	21	29	6	18	1011	1006
06/24/14	104	92	76	39	24	17	14	5	11	1013	1008
06/23/14	106	91	70	34	21	2	13	2	16	1011	1007
06/22/14	105	93	76	34	23	11	18	4	22	1011	1007
06/21/14	105	95	82	41	38	32	22	9	17	1011	1007
06/20/14	105	92	71	39	32	27	21	7	14	1012	1007
06/19/14	101	87	69	36	31	23	20	9	14	1013	1009
06/18/14	96	87	74	40	34	23	24	10	18	1010	1008
06/17/14	101	92	74	43	36	24	21	10	23	1011	1006
06/16/14	102	89	71	37	25	17	16	5	22	1010	1006
06/15/14	99	87	68	39	27	6	20	6	20	1008	1006
06/14/14	101	90	76	39	18	-2	19	2	23	1008	1005
06/13/14	105	94	80	51	42	30	30	10	21	1011	1005
06/12/14	105	93	73	50	35	22	25	8	19	1012	1007
06/11/14	102	92	78	45	35	26	22	8	22	1010	1006
06/10/14	108	95	77	48	39	19	33	4	19	1008	1004
06/09/14	107	94	77	50	37	18	35	4	12	1010	1004
06/08/14	103	90	70	48	33	27	26	8	13	1009	1004
06/07/14	104	90	67	31	21	6	16	3	18	1007	1003
06/06/14	104	90	66	21	12	3	10	2	14	1007	1003
06/05/14	104	90	68	12	3	-7	8	1	17	1008	1003
06/04/14	104	91	70	14	5	-6	7	2	30	1009	1005
06/03/14	105	94	82	33	15	1	12	3	18	1009	1005
06/02/14	108	91	69	26	22	14	14	4	16	1009	1005
06/01/14	103	91	74	33	26	17	19	6	17	1010	1006
TOTALS:	108	92	66	56	29	-7	40	1	30	1013	1003

NovaStar Statistical Report
G153: Mt. Union Weather Statistics - June 2014

PointID	5382	5382	5382	5378	5378	5378	5381	5381
StatType	max	mean	min	max	mean	min	max	min
DataType	temp	temp	temp	dewpnt	dewpnt	dewpnt	rhumid	rhumid
Units	DegF	DegF	DegF	degF	degF	degF	rh%	rh%
06/30/14	88	74	62	42	37	34	48	16
06/29/14	86	72	57	42	39	35	52	18
06/28/14	85	72	62	39	35	33	38	16
06/27/14	81	67	53	37	34	29	52	18
06/26/14	79	67	52	33	30	18	33	14
06/25/14	84	69	55	32	21	7	35	5
06/24/14	83	69	57	27	20	15	24	7
06/23/14	83	69	57	28	20	13	32	7
06/22/14	84	70	58	33	22	2	36	4
06/21/14	85	71	61	34	30	25	32	11
06/20/14	86	72	60	29	24	21	26	9
06/19/14	80	66	53	28	24	20	28	11
06/18/14	74	61	51	29	23	20	36	13
06/17/14	75	63	55	29	24	19	34	14
06/16/14	79	64	53	25	10	-8	24	4
06/15/14	77	63	55	20	8	-8	16	4
06/14/14	79	65	55	22	9	0	21	4
06/13/14	81	69	60	34	22	15	27	10
06/12/14	84	69	56	33	24	15	30	8
06/11/14	79	66	55	35	24	14	44	10
06/10/14	85	72	60	37	27	20	37	11
06/09/14	86	72	61	27	14	-4	21	3
06/08/14	86	70	57	23	17	8	21	6
06/07/14	81	68	57	14	8	2	14	5
06/06/14	86	71	60	10	-0	-9	9	3
06/05/14	84	69	55	3	-6	-16	7	2
06/04/14	82	68	60	3	-7	-17	6	2
06/03/14	84	69	61	19	2	-19	17	2
06/02/14	86	71	60	19	13	4	14	5
06/01/14	81	68	59	22	14	5	17	5
TOTALS:	88	69	51	42	19	-19	52	2

NovaStar Statistical Report
G154: Osborn @ 64th St. Weather Statistics - June 2014

PointID	4617	4617	4617	4614	4614	4614	4616	4616	4609
StatType	max	mean	min	max	mean	min	max	min	max
DataType	temp	temp	temp	dewpnt	dewpnt	dewpnt	rhumid	rhumid	pkwind
Units	DegF	DegF	DegF	degF	degF	degF	rh%	rh%	mph
06/30/14	109	97	80	57	44	25	45	6	10
06/29/14	110	96	80	54	47	41	40	11	10
06/28/14	109	94	78	47	42	37	32	9	8
06/27/14	104	93	78	49	39	27	34	7	11
06/26/14	106	92	72	44	31	14	35	4	10
06/25/14	108	92	72	43	31	15	34	4	10
06/24/14	106	91	72	44	26	9	32	3	7
06/23/14	108	92	72	40	21	-16	25	0	11
06/22/14	108	94	77	44	25	-2	31	2	10
06/21/14	108	95	78	47	36	28	34	6	11
06/20/14	110	93	73	47	34	20	39	5	10
06/19/14	106	89	70	47	33	19	43	5	9
06/18/14	101	89	73	43	34	24	32	7	15
06/17/14	104	92	75	48	31	22	36	6	14
06/16/14	104	89	68	41	21	1	34	2	13
06/15/14	101	86	69	40	28	0	27	2	11
06/14/14	103	91	76	43	15	-20	30	0	13
06/13/14	108	96	80	54	42	24	42	8	14
06/12/14	109	93	73	49	36	17	33	5	9
06/11/14	105	92	79	45	32	15	29	4	11
06/10/14	109	94	76	53	40	22	46	5	10
06/09/14	110	93	74	44	29	3	34	2	6
06/08/14	106	91	71	44	31	18	36	4	9
06/07/14	106	90	68	35	18	-8	27	1	11
06/06/14	107	89	68	38	15	-12	26	1	9
06/05/14	108	89	69	39	14	-24	33	0	8
06/04/14	108	91	68	39	13	-21	32	0	21
06/03/14	109	92	74	46	27	5	37	2	8
06/02/14	111	92	70	46	25	0	38	2	7
06/01/14	106	90	72	43	28	10	30	3	11
TOTALS:	111	92	68	57	30	-24	46	0	21

NovaStar Statistical Report
G155: Phoenix Dam 2B Weather Statistics - June 2014

PointID	4797	4797	4797	4794	4794	4794	4796	4796	4784	4798	4798	4793
StatType	max	mean	min	max	mean	min	max	min	max	max	min	max
DataType	temp	temp	temp	dewpnt	dewpnt	dewpnt	rhumid	rhumid	pkwind	baropr	baropr	solrad
Units	DegF	DegF	DegF	degF	degF	degF	rh%	rh%	mph	mb	mb	wsqm
06/30/14	106	96	80	54	46	36	38	9	14	1017	1011	940
06/29/14	107	95	80	53	49	42	37	15	17	1017	1012	923
06/28/14	106	94	79	48	43	39	33	12	15	1014	1011	923
06/27/14	100	91	78	48	41	37	35	11	19	1013	1010	934
06/26/14	102	91	73	42	35	24	30	8	17	1016	1010	1033
06/25/14	105	92	74	41	32	23	27	7	16	1017	1012	951
06/24/14	103	91	74	40	30	24	26	6	14	1018	1013	967
06/23/14	103	91	74	39	29	20	22	5	16	1016	1013	945
06/22/14	105	93	74	42	31	19	30	5	20	1016	1012	945
06/21/14	105	94	80	44	39	36	27	9	21	1016	1012	929
06/20/14	107	92	68	45	37	31	45	8	20	1017	1012	934
06/19/14	101	87	68	41	34	27	32	9	20	1018	1014	940
06/18/14	97	87	76	41	35	27	23	11	20	1015	1013	934
06/17/14	100	91	81	41	32	19	21	7	23	1016	1012	984
06/16/14	101	90	74	36	26	15	23	5	18	1015	1012	967
06/15/14	98	86	73	37	27	12	19	5	17	1014	1011	885
06/14/14	100	91	82	38	22	7	17	4	19	1013	1011	967
06/13/14	104	94	76	53	43	29	43	9	19	1016	1010	918
06/12/14	105	92	72	50	37	27	25	8	17	1017	1012	940
06/11/14	101	91	78	46	35	22	30	7	20	1015	1012	978
06/10/14	108	93	76	53	43	31	45	8	17	1014	1010	962
06/09/14	108	94	75	50	36	24	38	6	18	1015	1010	940
06/08/14	104	90	69	39	32	27	30	8	12	1014	1010	929
06/07/14	104	89	70	36	25	14	25	4	14	1013	1010	940
06/06/14	105	88	67	36	21	12	31	4	15	1012	1009	951
06/05/14	107	89	65	32	19	5	25	3	15	1013	1009	956
06/04/14	105	90	67	36	20	8	30	4	18	1014	1010	951
06/03/14	105	94	79	40	24	13	19	4	15	1015	1011	1055
06/02/14	107	92	67	39	28	21	32	5	16	1015	1011	1022
06/01/14	103	90	72	36	29	23	24	7	18	1015	1012	945
TOTALS:	108	91	65	54	33	5	45	3	23	1018	1009	1055

NovaStar Statistical Report
G156: Pima @ Jomax Weather Statistics - June 2014

PointID	4672	4672	4672	4669	4669	4669	4671	4671	4664	4674	4674	4673
StatType	max	mean	min	max	mean	min	max	min	max	max	min	max
DataType	temp	temp	temp	dewpnt	dewpnt	dewpnt	rhumid	rhumid	pkwind	baropr	baropr	solrad
Units	DegF	DegF	DegF	degF	degF	degF	rh%	rh%	mph	mb	mb	wsqm
06/30/14	108	94	79	50	42	30	34	7	12	1011	1006	962
06/29/14	105	93	77	50	46	42	30	12	12	1011	1007	951
06/28/14	105	91	77	48	41	36	31	10	11	1009	1005	962
06/27/14	100	89	74	43	38	29	32	8	12	1008	1004	967
06/26/14	103	90	75	37	29	20	18	6	13	1009	1004	1044
06/25/14	104	90	74	35	26	19	20	5	12	1010	1006	978
06/24/14	103	89	75	31	23	13	18	4	13	1012	1007	984
06/23/14	104	90	72	29	20	8	16	3	12	1010	1007	989
06/22/14	104	91	75	37	25	9	24	4	10	1010	1006	978
06/21/14	105	92	76	41	35	31	24	8	12	1010	1006	962
06/20/14	107	93	76	35	30	25	19	6	14	1010	1007	962
06/19/14	100	88	73	35	29	22	19	7	13	1011	1007	967
06/18/14	97	85	73	36	31	25	23	8	16	1009	1006	967
06/17/14	100	88	73	35	28	17	16	8	18	1009	1006	967
06/16/14	100	87	70	31	19	6	21	3	16	1009	1006	1066
06/15/14	98	85	71	31	20	12	15	5	13	1007	1005	879
06/14/14	99	88	74	32	16	-1	19	2	16	1007	1004	995
06/13/14	104	92	76	47	40	26	36	9	15	1009	1005	951
06/12/14	105	91	74	47	30	20	25	5	14	1011	1007	967
06/11/14	102	89	76	37	30	16	24	5	14	1009	1006	1137
06/10/14	106	92	76	47	37	25	27	7	13	1008	1005	962
06/09/14	107	93	74	30	20	12	18	4	10	1009	1004	984
06/08/14	103	89	72	32	26	18	18	6	10	1008	1004	973
06/07/14	102	88	70	29	17	3	16	3	13	1006	1004	989
06/06/14	104	89	74	21	10	-1	11	2	13	1006	1003	995
06/05/14	104	90	74	19	5	-10	10	1	11	1007	1003	995
06/04/14	105	90	72	21	7	-3	11	2	14	1008	1005	995
06/03/14	105	91	76	30	19	10	14	4	11	1008	1005	1060
06/02/14	106	91	74	26	20	13	14	4	10	1008	1005	1011
06/01/14	102	89	74	30	22	15	18	4	13	1009	1006	984
TOTALS:	108	90	70	50	26	-10	36	1	18	1012	1003	1137

NovaStar Statistical Report
G157: Rackensack Canyon Statistics - June 2014

PointID	5942	5942	5942	5939	5939	5939	5941	5941	5934	5938	5938
StatType	max	mean	min	max	mean	min	max	min	max	max	min
DataType	temp	temp	temp	dewpnt	dewpnt	dewpnt	rhumid	rhumid	pkwind	baropr	baropr
Units	DegF	DegF	DegF	degF	degF	degF	rh%	rh%	mph	mb	mb
06/30/14	96	88	81	50	45	38	33	14	19	1019	1014
06/29/14	95	87	79	53	48	44	38	21	24	1019	1016
06/28/14	93	86	77	47	42	37	30	17	18	1016	1013
06/27/14	88	80	72	45	40	32	36	13	28	1015	1011
06/26/14	90	83	76	39	32	26	22	10	28	1017	1012
06/25/14	92	85	78	35	29	22	18	8	17	1018	1015
06/24/14	91	85	77	34	25	19	18	8	16	1019	1016
06/23/14	93	86	77	30	25	17	17	7	15	1018	1015
06/22/14	93	84	76	37	28	16	24	6	21	1018	1015
06/21/14	92	87	82	40	36	32	19	14	23	1018	1015
06/20/14	96	87	78	36	32	29	18	10	23	1019	1015
06/19/14	90	83	76	35	31	26	17	12	14	1019	1015
06/18/14	84	78	72	39	32	28	24	13	27	1016	1013
06/17/14	88	81	74	39	30	22	19	10	25	1017	1013
06/16/14	88	81	73	34	23	11	24	5	28	1016	1013
06/15/14	86	80	74	32	21	14	15	8	22	1015	1012
06/14/14	88	81	74	32	21	8	18	5	23	1014	1012
06/13/14	91	84	76	47	41	29	36	13	24	1017	1013
06/12/14	93	86	77	46	32	24	24	10	20	1019	1015
06/11/14	89	82	76	41	32	24	26	10	27	1016	1013
06/10/14	94	88	81	44	36	28	24	11	21	1016	1013
06/09/14	95	88	80	30	23	17	13	6	21	1017	1013
06/08/14	93	85	78	35	27	16	16	8	24	1015	1012
06/07/14	90	85	79	26	16	9	11	5	19	1014	1012
06/06/14	92	86	81	16	11	2	7	4	21	1014	1011
06/05/14	93	86	79	13	6	-2	6	3	16	1014	1012
06/04/14	92	86	81	17	4	-5	7	3	21	1015	1013
06/03/14	92	87	81	25	19	-2	11	3	23	1016	1014
06/02/14	94	88	80	25	21	16	11	7	20	1017	1014
06/01/14	91	84	78	28	24	18	12	8	21	1016	1014
TOTALS:	96	85	72	53	28	-5	38	3	28	1019	1011

NovaStar Statistical Report
G158: Saguaro Lake Weather Statistics - June 2014

PointID	6782	6782	6782	6778	6778	6778	6781	6781	6774	6784	6784	6783
StatType	max	mean	min	max	mean	min	max	min	max	max	min	max
DataType	temp	temp	temp	dewpnt	dewpnt	dewpnt	rhumid	rhumid	pkwind	baropr	baropr	solrad
Units	DegF	DegF	DegF	degF	degF	degF	rh%	rh%	mph	mb	mb	wsqm
06/30/14	108	96	81	67	51	39	51	10	9	1013	1007	951
06/29/14	107	95	79	68	53	32	57	8	12	1014	1008	923
06/28/14	106	92	76	62	48	38	44	14	9	1011	1008	934
06/27/14	102	92	80	56	45	39	42	12	12	1010	1006	940
06/26/14	106	92	73	55	39	29	39	8	12	1013	1007	1005
06/25/14	106	92	75	61	37	28	42	8	12	1013	1008	962
06/24/14	104	90	72	58	34	21	39	6	11	1015	1009	984
06/23/14	106	90	72	54	32	18	32	5	11	1013	1009	956
06/22/14	106	93	76	68	39	22	64	6	10	1013	1008	945
06/21/14	107	94	76	63	44	39	48	12	16	1013	1008	934
06/20/14	108	93	74	55	43	37	45	10	12	1013	1008	940
06/19/14	103	88	69	60	42	33	47	11	10	1014	1010	940
06/18/14	100	90	77	55	42	34	42	13	13	1012	1009	929
06/17/14	103	92	76	56	40	23	43	8	14	1012	1007	1000
06/16/14	103	88	68	52	32	23	40	7	14	1012	1008	995
06/15/14	102	86	69	59	32	18	40	6	11	1011	1008	1000
06/14/14	103	90	75	63	31	13	56	4	18	1010	1007	967
06/13/14	106	94	80	65	48	34	50	12	12	1012	1006	929
06/12/14	106	91	73	68	43	32	50	8	9	1014	1009	940
06/11/14	105	91	77	67	44	31	50	8	15	1012	1008	1099
06/10/14	108	93	74	59	44	32	40	10	12	1011	1006	923
06/09/14	109	92	73	59	36	25	43	5	9	1012	1006	956
06/08/14	104	89	71	60	39	26	40	10	12	1011	1006	934
06/07/14	104	89	69	57	31	21	43	5	9	1010	1006	956
06/06/14	105	88	68	54	29	17	38	4	12	1010	1005	973
06/05/14	106	89	69	54	26	12	38	4	10	1011	1005	967
06/04/14	106	90	69	58	29	15	39	4	14	1011	1006	973
06/03/14	108	91	73	58	35	29	41	7	11	1011	1007	989
06/02/14	110	91	72	63	38	28	40	6	9	1012	1007	962
06/01/14	105	90	72	56	37	29	41	8	10	1012	1008	962
TOTALS:	110	91	68	68	39	12	64	4	18	1015	1005	1099

NovaStar Statistical Report
G159: South Mountain Fan Weather Statistics - June 2014

PointID StatType Data Type Units	6562 max temp DegF	6562 mean temp DegF	6562 min temp DegF	6556 max dewpnt degF	6556 mean dewpnt degF	6556 min dewpnt degF	6561 max rhumid rh%	6561 min rhumid rh%	6554 max pkwind mph	6564 max baropr mb	6564 min baropr mb	6566 max solrad wsqm
06/30/14	108	98	86	63	54	46	41	13	14	1012	1007	863
06/29/14	108	98	86	64	55	48	34	18	16	1012	1008	841
06/28/14	106	96	83	55	50	45	29	16	13	1010	1007	846
06/27/14	103	94	84	50	47	43	29	14	19	1009	1006	863
06/26/14	106	95	81	47	39	27	20	11	21	1011	1006	874
06/25/14	108	96	84	45	40	30	23	10	14	1012	1007	874
06/24/14	106	94	79	43	36	31	21	9	12	1013	1009	879
06/23/14	108	95	79	39	32	23	14	7	14	1012	1008	879
06/22/14	108	97	83	47	37	24	22	7	19	1012	1008	879
06/21/14	108	99	91	52	46	41	22	13	22	1012	1008	835
06/20/14	108	97	81	47	40	36	21	11	16	1012	1008	868
06/19/14	103	91	76	46	39	31	20	13	14	1013	1010	874
06/18/14	99	91	82	47	40	22	21	8	22	1011	1009	1137
06/17/14	103	95	86	47	40	28	18	10	23	1011	1007	929
06/16/14	104	93	76	42	35	27	19	9	23	1011	1008	874
06/15/14	101	92	79	46	33	21	18	7	20	1009	1007	912
06/14/14	103	95	86	43	29	20	18	5	20	1009	1006	907
06/13/14	108	98	86	59	50	37	36	13	21	1011	1006	852
06/12/14	108	96	81	56	44	32	27	13	18	1012	1008	863
06/11/14	105	95	86	49	43	34	24	11	24	1011	1008	874
06/10/14	110	98	83	59	50	40	32	14	18	1009	1006	835
06/09/14	109	97	79	53	43	35	30	10	11	1011	1006	879
06/08/14	105	95	79	44	40	34	21	11	14	1010	1006	868
06/07/14	105	94	80	43	35	22	19	7	17	1008	1005	890
06/06/14	107	94	76	37	28	19	14	6	15	1008	1005	890
06/05/14	107	95	76	34	25	13	13	5	15	1009	1005	901
06/04/14	108	96	78	31	25	14	12	6	19	1009	1006	896
06/03/14	108	97	85	42	34	23	18	7	15	1010	1007	940
06/02/14	110	96	79	41	34	26	17	9	13	1010	1007	907
06/01/14	106	96	84	42	35	29	18	8	19	1011	1007	885
TOTALS:	110	95	76	64	39	13	41	5	24	1013	1005	1137

NovaStar Statistical Report
G160: South Mountain Park Weather Statistics - June 2014

PointID StatType Data Type Units	6512 max temp DegF	6512 mean temp DegF	6512 min temp DegF	6508 max dewpnt degF	6508 mean dewpnt degF	6508 min dewpnt degF	6511 max rhumid rh%	6511 min rhumid rh%	6504 max pkwind mph	6514 max baropr mb	6514 min baropr mb	6513 max solrad wsqm
06/30/14	103	94	81	59	51	44	46	14	_____	1012	1003	1000
06/29/14	104	93	81	58	52	45	38	18	_____	1012	1004	973
06/28/14	101	92	81	51	48	42	29	18	_____	1010	1003	984
06/27/14	98	89	78	46	44	42	32	15	_____	1009	1003	995
06/26/14	103	91	80	45	37	25	20	9	_____	1011	1002	1049
06/25/14	103	91	77	44	39	31	30	11	_____	1012	1001	1005
06/24/14	101	91	77	43	33	25	20	9	_____	1013	1005	1022
06/23/14	103	91	79	38	30	21	15	7	_____	1011	1002	1011
06/22/14	103	92	82	41	34	19	23	7	_____	1011	1000	1000
06/21/14	103	94	84	47	44	40	26	14	18	1011	1002	984
06/20/14	101	93	84	45	39	33	20	12	18	1012	1002	995
06/19/14	100	89	78	43	37	30	20	14	13	1015	1005	995
06/18/14	94	86	77	44	38	33	23	14	16	1011	1007	995
06/17/14	99	90	81	45	38	25	21	10	20	1011	1003	1082
06/16/14	98	89	77	38	33	25	21	9	23	1011	1005	1033
06/15/14	97	88	78	42	32	19	19	8	15	1009	1004	984
06/14/14	98	90	81	41	27	17	19	6	18	1007	1003	1027
06/13/14	103	93	83	54	48	35	37	13	21	1009	1001	973
06/12/14	104	92	81	54	42	32	29	12	15	1011	999	984
06/11/14	100	90	81	47	40	32	27	11	17	1008	1004	1005
06/10/14	105	93	81	52	47	37	35	11	18	1007	998	984
06/09/14	103	93	80	49	41	33	32	9	17	1009	998	995
06/08/14	100	91	79	42	37	33	21	12	11	1008	996	995
06/07/14	100	90	79	41	31	18	19	7	14	1006	998	1016
06/06/14	101	92	81	31	26	19	11	7	12	1006	994	1011
06/05/14	101	93	81	31	22	16	11	6	14	1006	995	1011
06/04/14	102	93	84	30	21	12	10	5	19	1007	997	1016
06/03/14	103	93	82	37	31	19	16	7	13	1007	998	1038
06/02/14	106	94	84	36	32	27	14	9	15	1007	998	1011
06/01/14	100	92	82	38	33	28	16	9	15	1008	999	1011
TOTALS:	106	91	77	59	37	12	46	5	23	1015	994	1082

Sensor 6504 down from 6/21 9:47 – 6/30 23:59.

NovaStar Statistical Report
G161: Upper Sycamore Creek Weather Statistics - June 2014

PointID	5882	5882	5882	5889	5889	5889	5883	5883	5866	5869	5869
StatType	max	mean	min	max	mean	min	max	min	max	max	min
DataType	temp	temp	temp	dewpnt	dewpnt	dewpnt	rhumid	rhumid	pkwind	baropr	baropr
Units	DegF	DegF	DegF	degF	degF	degF	rh%	rh%	mph	mb	mb
06/30/14	88	80	70	46	41	35	40	16	17	1023	1020
06/29/14	87	78	69	52	45	39	42	24	17	1024	1021
06/28/14	86	78	70	42	40	35	36	20	16	1021	1018
06/27/14	81	72	63	41	37	31	45	19	21	1019	1016
06/26/14	83	75	66	37	30	24	28	12	19	1021	1017
06/25/14	84	76	69	35	27	20	26	10	19	1023	1020
06/24/14	83	76	69	33	24	17	26	8	22	1024	1021
06/23/14	84	77	70	26	21	12	16	6	17	1022	1020
06/22/14	85	76	67	35	29	21	28	10	21	1022	1020
06/21/14	85	79	74	39	35	30	24	18	22	1022	1020
06/20/14	88	80	72	35	32	29	24	13	18	1023	1020
06/19/14	82	74	67	35	31	27	23	16	18	1023	1020
06/18/14	77	70	63	37	32	26	31	19	27	1020	1018
06/17/14	80	72	65	38	30	20	25	15	28	1021	1018
06/16/14	80	73	64	30	24	16	26	9	31	1020	1018
06/15/14	78	71	66	29	20	13	17	11	23	1019	1017
06/14/14	80	73	67	30	20	10	22	6	23	1018	1017
06/13/14	84	76	69	49	40	28	42	18	26	1021	1018
06/12/14	85	77	68	43	30	23	32	13	16	1023	1020
06/11/14	81	74	66	37	30	24	29	13	24	1021	1018
06/10/14	87	80	72	41	33	24	26	12	17	1020	1018
06/09/14	88	79	70	27	23	17	17	8	_____	1018	1018
06/08/14	85	77	70	38	28	16	25	10	_____	1019	1016
06/07/14	83	76	71	22	16	11	11	6	_____	1018	1016
06/06/14	85	77	72	17	12	5	11	5	_____	1017	1016
06/05/14	86	77	70	16	9	2	9	5	_____	1018	1016
06/04/14	84	77	70	18	12	1	10	5	_____	1019	1017
06/03/14	85	78	70	29	23	13	16	9	_____	1020	1018
06/02/14	88	79	70	27	23	19	14	8	_____	1020	1018
06/01/14	83	76	68	30	24	19	17	11	_____	1020	1018
TOTALS:	88	76	63	52	27	1	45	5	31	1024	1016

Sensor 5866 down from 6/1 00:01 – 6/10 11:03. Sensor 5869 down from 6/9 3:33 – 6/10 00:33.

NovaStar Statistical Report
G162: Thompson Peak Weather Statistics - June 2014

PointID	5947	5947	5947	5943	5943	5943	5946	5946
StatType	max	mean	min	max	mean	min	max	min
DataType	temp	temp	temp	dewpnt	dewpnt	dewpnt	rhumid	rhumid
Units	DegF	DegF	DegF	degF	degF	degF	rh%	rh%
06/30/14	99	89	79	52	42	32	35	10
06/29/14	99	88	78	50	46	41	36	17
06/28/14	97	86	76	47	41	35	36	13
06/27/14	93	82	71	43	38	32	32	12
06/26/14	94	85	76	37	29	20	20	7
06/25/14	96	86	75	34	26	18	21	8
06/24/14	94	85	75	34	22	10	16	6
06/23/14	97	87	76	29	17	7	14	4
06/22/14	96	86	76	35	25	11	21	5
06/21/14	97	87	78	39	35	30	24	11
06/20/14	98	88	80	35	30	23	17	9
06/19/14	93	83	73	35	28	22	15	10
06/18/14	89	80	70	37	30	22	23	11
06/17/14	92	82	73	37	28	14	18	8
06/16/14	92	82	71	28	20	11	17	6
06/15/14	90	81	73	31	20	7	18	6
06/14/14	91	82	74	29	15	-2	17	3
06/13/14	96	86	76	49	41	25	33	11
06/12/14	98	87	76	47	30	21	29	7
06/11/14	95	84	75	38	30	20	23	8
06/10/14	99	87	76	45	37	25	34	10
06/09/14	99	89	77	29	22	13	14	5
06/08/14	96	86	77	34	25	15	15	7
06/07/14	95	86	76	28	15	4	14	4
06/06/14	96	87	77	16	8	-4	7	3
06/05/14	97	88	80	12	2	-5	5	3
06/04/14	96	87	80	13	-0	-14	6	2
06/03/14	98	88	79	24	17	-3	11	3
06/02/14	99	89	78	24	19	13	9	5
06/01/14	96	85	76	26	21	13	12	7
TOTALS:	99	86	70	52	25	-14	36	2

NovaStar Statistical Report
G163: Tiger Wash Fan Weather Statistics - June 2014

PointID	5142	5142	5142	5146	5146	5146	5141	5141	5134	5144	5144	5143
StatType	max	mean	min	max	mean	min	max	min	max	max	min	max
DataType	temp	temp	temp	dewpnt	dewpnt	dewpnt	rhumid	rhumid	pkwind	baropr	baropr	solrad
Units	DegF	DegF	DegF	degF	degF	degF	rh%	rh%	mph	mb	mb	wsqm
06/30/14	108	94	79	58	50	46	49	13	14	1014	1008	1258
06/29/14	107	94	77	53	50	43	37	16	14	1015	1009	1247
06/28/14	106	93	76	54	49	44	35	15	15	1012	1006	1242
06/27/14	102	91	74	51	48	44	37	16	12	1011	1006	1247
06/26/14	105	92	72	47	41	32	23	12	18	1012	1007	1302
06/25/14	105	92	74	45	39	35	25	11	16	1013	1009	1269
06/24/14	105	91	72	39	36	33	28	9	13	1015	1009	1275
06/23/14	105	90	72	42	37	30	26	9	15	1014	1008	1258
06/22/14	105	91	74	43	39	32	29	9	16	1013	1008	1280
06/21/14	107	93	76	47	41	37	27	10	20	1013	1009	1258
06/20/14	108	93	74	44	38	28	20	10	17	1015	1009	1286
06/19/14	101	88	70	38	34	30	24	11	13	1015	1008	1269
06/18/14	98	86	69	38	35	30	24	11	13	1013	1007	1269
06/17/14	101	89	70	41	35	27	20	11	25	1012	1007	1258
06/16/14	104	87	64	36	24	13	16	5	22	1012	1006	1275
06/15/14	100	86	68	41	21	11	18	4	22	1011	1005	1363
06/14/14	101	88	69	31	25	19	15	6	16	1011	1006	1275
06/13/14	106	92	73	46	38	32	28	9	21	1013	1007	1209
06/12/14	106	92	73	44	37	24	21	11	16	1014	1009	1253
06/11/14	104	89	72	51	37	25	31	8	20	1013	1007	1313
06/10/14	107	93	76	51	44	33	34	8	18	1012	1006	1297
06/09/14	109	94	76	48	38	30	25	8	15	1013	1007	1269
06/08/14	106	90	68	38	31	21	16	9	12	1012	1006	1269
06/07/14	103	88	70	38	27	19	16	6	19	1010	1005	1286
06/06/14	106	90	72	34	22	15	11	5	17	1010	1004	1280
06/05/14	105	89	69	25	19	14	11	5	20	1011	1005	1302
06/04/14	106	89	69	25	16	10	9	4	20	1012	1006	1341
06/03/14	105	91	74	31	22	11	15	5	13	1012	1007	1154
06/02/14	107	92	72	33	27	20	13	7	15	1012	1007	1264
06/01/14	105	90	72	33	28	20	18	6	15	1013	1007	1286
TOTALS:	109	91	64	58	34	10	49	4	25	1015	1004	1363

NovaStar Statistical Report
G164: Usery Mtn. Park Weather Statistics - June 2014

PointID StatType Data Type Units	6652 max temp DegF	6652 mean temp DegF	6652 min temp DegF	6646 max dewpnt degF	6646 mean dewpnt degF	6646 min dewpnt degF	6651 max rhumid rh%	6651 min rhumid rh%	6644 max pkwind mph	6654 max baropr mb	6654 min baropr mb	6653 max solrad wsqm
06/30/14	106	96	81	55	47	36	40	10	13	1016	1010	1027
06/29/14	106	95	80	56	51	45	34	13	14	1016	1011	1005
06/28/14	105	93	78	50	45	40	27	14	11	1014	1011	1011
06/27/14	101	90	79	45	42	38	30	12	16	1013	1009	1016
06/26/14	103	92	80	45	36	28	27	9	14	1015	1009	1055
06/25/14	104	93	81	42	34	29	25	9	14	1016	1011	1033
06/24/14	103	92	81	32	28	24	16	7	13	1017	1012	1071
06/23/14	104	92	80	32	24	16	11	5	14	1015	1012	1027
06/22/14	105	93	79	40	32	20	23	5	15	1016	1011	1027
06/21/14	105	95	81	44	42	39	24	12	14	1016	1011	1011
06/20/14	106	94	80	42	38	34	22	11	14	1016	1012	1022
06/19/14	100	89	75	42	35	31	21	12	18	1017	1013	1022
06/18/14	98	88	78	45	39	32	25	12	18	1015	1012	1016
06/17/14	102	91	81	44	37	22	25	8	18	1015	1010	1110
06/16/14	103	91	81	34	27	21	18	7	17	1014	1011	1121
06/15/14	99	89	79	39	28	12	21	5	17	1013	1010	1242
06/14/14	100	91	82	44	25	9	20	4	16	1012	1009	1049
06/13/14	105	94	84	53	47	33	36	12	16	1015	1009	1005
06/12/14	105	93	81	49	37	30	25	9	18	1015	1011	1016
06/11/14	103	92	79	46	38	28	23	8	16	1014	1010	1060
06/10/14	106	94	80	49	42	29	29	9	18	1013	1009	1071
06/09/14	107	94	77	44	32	24	23	6	15	1015	1009	1044
06/08/14	103	92	76	46	34	29	19	9	12	1013	1009	1016
06/07/14	103	93	77	34	25	21	14	6	16	1011	1008	1049
06/06/14	103	94	76	25	17	9	9	5	12	1011	1007	1049
06/05/14	105	92	74	21	15	10	12	4	12	1013	1007	1049
06/04/14	105	93	77	23	16	9	8	4	15	1013	1009	1049
06/03/14	105	94	83	33	30	21	15	7	15	1014	1010	1115
06/02/14	105	94	76	32	28	23	15	6	20	1014	1010	1066
06/01/14	103	91	78	35	31	25	18	8	13	1014	1011	1038
TOTALS:	107	92	74	56	33	9	40	4	20	1017	1007	1242

All sensors down from 6/6 15:55 – 6/7 8:10.

NovaStar Statistical Report
G165: Wickenburg Airport Weather Statistics - June 2014

PointID	7122	7122	7122	7116	7116	7116	7121	7121	7114	7124	7124	7123
StatType	max	mean	min	max	mean	min	max	min	max	max	min	max
DataType	temp	temp	temp	dewpnt	dewpnt	dewpnt	rhumid	rhumid	pkwind	baropr	baropr	solrad
Units	DegF	DegF	DegF	degF	degF	degF	rh%	rh%	mph	mb	mb	wsqm
06/30/14	105	92	74	47	38	30	34	8	19	1015	1010	995
06/29/14	104	91	74	44	41	37	32	11	14	1016	1011	984
06/28/14	103	90	72	45	39	35	31	10	18	1014	1009	989
06/27/14	100	87	69	42	37	31	31	9	16	1012	1008	989
06/26/14	99	88	70	35	28	24	18	7	17	1014	1008	912
06/25/14	101	88	69	36	23	13	17	5	17	1015	1011	1005
06/24/14	101	88	67	29	21	7	21	3	15	1016	1011	1005
06/23/14	101	88	67	30	21	10	17	4	15	1015	1011	1000
06/22/14	101	89	69	35	21	-5	25	2	18	1014	1011	1011
06/21/14	103	91	73	33	29	17	20	5	21	1015	1011	995
06/20/14	103	90	67	31	23	15	18	5	20	1016	1012	1000
06/19/14	99	85	63	28	22	19	20	6	21	1016	1011	1000
06/18/14	94	83	64	32	24	19	21	6	19	1013	1010	1005
06/17/14	98	86	70	30	23	18	15	7	26	1014	1010	989
06/16/14	98	84	62	24	4	-19	12	1	22	1013	1009	1027
06/15/14	95	82	64	29	3	-24	12	0	20	1012	1008	1093
06/14/14	98	86	65	24	6	-9	12	2	19	1012	1007	1016
06/13/14	102	89	70	38	28	13	28	4	19	1014	1009	989
06/12/14	102	88	67	32	24	13	13	7	18	1015	1011	989
06/11/14	100	86	69	39	25	8	23	4	20	1013	1009	1099
06/10/14	103	91	74	41	33	11	27	4	19	1013	1009	1049
06/09/14	105	91	71	27	18	4	14	3	29	1014	1009	1005
06/08/14	103	87	64	17	9	2	9	2	15	1013	1008	1000
06/07/14	99	85	65	23	5	-12	9	1	18	1011	1007	1016
06/06/14	102	87	66	4	-3	-12	7	1	17	1011	1007	1022
06/05/14	103	86	63	2	-8	-25	7	0	21	1012	1008	1022
06/04/14	103	86	65	1	-14	-26	4	0	23	1012	1009	1148
06/03/14	103	88	72	20	-3	-28	10	0	18	1013	1010	1132
06/02/14	103	89	65	15	8	1	11	2	16	1014	1010	1093
06/01/14	100	88	67	22	12	1	14	2	25	1013	1010	1016
TOTALS:	105	88	62	47	18	-28	34	0	29	1016	1007	1148

NovaStar Statistical Report
G130: Bartlett Lake Weather Statistics – July 2014

PointID	5912	5912	5912	5908	5908	5908	5911	5911	5904	5914	5914	5913
StatType	max	mean	min	max	mean	min	max	min	max	max	min	max
DataType	temp	temp	temp	dewpnt	dewpnt	dewpnt	rhumid	rhumid	pkwind	baropr	baropr	solrad
Units	DegF	DegF	DegF	degF	degF	degF	rh%	rh%	mph	mb	mb	wsqm
07/31/14	106	94	84	63	57	51	44	20	40	1019	1013	940
07/30/14	110	97	81	63	55	48	53	15	20	1019	1013	989
07/29/14	105	95	84	65	59	52	51	18	21	1021	1015	995
07/28/14	104	93	83	68	60	54	61	20	23	1023	1017	951
07/27/14	103	92	81	69	62	53	66	23	22	1021	1014	989
07/26/14	107	95	82	70	62	57	66	20	27	1020	1015	934
07/25/14	107	96	86	70	63	57	51	21	35	1020	1014	940
07/24/14	112	99	86	71	57	44	58	11	23	1018	1014	995
07/23/14	110	103	92	67	58	50	45	14	22	1020	1015	1011
07/22/14	88	87	81	60	50	46	46	25	14	1017	1014	203
07/21/14	106	93	78	53	46	39	39	12	22	1021	1014	973
07/20/14	104	92	80	59	47	35	44	11	20	1020	1013	1192
07/19/14	103	93	83	57	46	37	39	13	21	1019	1013	1005
07/18/14	102	91	77	58	46	38	37	15	21	1018	1013	1038
07/17/14	103	91	81	70	53	38	66	12	24	1017	1011	973
07/16/14	101	88	79	72	65	58	73	25	33	1018	1013	1071
07/15/14	95	86	82	78	67	60	66	36	29	1019	1014	1104
07/14/14	102	88	82	72	65	58	61	29	28	1020	1015	1038
07/13/14	108	94	82	70	62	56	61	20	37	1019	1014	1044
07/12/14	103	94	84	64	57	44	48	19	17	1018	1014	1203
07/11/14	106	95	81	68	59	48	56	19	23	1019	1013	1011
07/10/14	102	91	81	68	62	55	62	23	19	1017	1012	967
07/09/14	100	90	79	70	64	57	73	26	16	1019	1014	874
07/08/14	103	91	81	68	64	61	63	28	24	1019	1013	995
07/07/14	100	91	85	66	61	54	50	26	31	1018	1013	1022
07/06/14	103	90	82	67	63	53	61	22	15	1017	1015	1247
07/05/14	103	90	79	71	61	58	62	27	27	1022	1015	1055
07/04/14	98	90	83	67	61	53	59	25	22	1020	1017	1115
07/03/14	107	94	82	64	55	42	52	15	28	1019	1012	945
07/02/14	107	94	80	61	44	36	41	11	22	1018	1010	995
07/01/14	107	100	88	55	43	39	29	11	21	1016	1011	962
TOTALS:	112	93	77	78	57	35	73	11	40	1023	1010	1247

Sensors 5912, 5908, 5911, 5914, and 5913 down from 7/1 00:01 – 7/1 10:41. Sensor 5908 down from 7/7 3:03 – 7/7 10:18. Sensors 5904, 5914, and 5913 down from 7/6 16:03 – 7/7 22:03. Sensor 5914 down from 7/12 6:03 – 7/12 13:03. All sensors down from 7/22 08:30 – 7/23 8:30.

NovaStar Statistical Report
G131: Buckeye FRS #1 Weather Statistics - July 2014

PointID	5282	5282	5282	5278	5278	5278	5281	5281	5274	5284	5284
StatType	max	mean	min	max	mean	min	max	min	max	max	min
DataType	temp	temp	temp	dewpnt	dewpnt	dewpnt	rhumid	rhumid	pkwind	baropr	baropr
Units	DegF	DegF	DegF	degF	degF	degF	rh%	rh%	mph	mb	mb
07/31/14	109	96	76	73	51	45	67	12	27	1013	1006
07/30/14	110	98	81	53	47	42	32	11	16	1010	1006
07/29/14	108	97	83	57	51	44	40	12	15	1013	1007
07/28/14	105	94	84	59	54	49	42	17	15	1015	1010
07/27/14	101	90	76	68	58	49	75	18	27	1016	1009
07/26/14	107	96	82	62	55	51	49	16	13	1013	1006
07/25/14	108	95	84	62	57	53	43	18	21	1011	1006
07/24/14	112	102	92	58	51	38	31	9	17	1009	1003
07/23/14	113	100	87	52	44	40	21	9	21	1011	1005
07/22/14	111	98	80	47	41	36	27	8	12	1012	1007
07/21/14	106	93	74	45	37	28	23	9	10	1014	1009
07/20/14	105	93	74	38	31	24	21	7	22	1013	1007
07/19/14	104	92	81	47	37	24	27	9	14	1012	1007
07/18/14	104	91	75	42	37	26	29	9	13	1012	1007
07/17/14	104	92	80	45	33	23	23	6	13	1011	1006
07/16/14	106	95	84	59	45	36	37	11	17	1011	1005
07/15/14	106	93	81	65	57	49	59	16	17	1015	1008
07/14/14	102	88	73	76	66	57	100	24	19	1014	1010
07/13/14	109	97	73	74	54	47	73	14	21	1012	1006
07/12/14	109	96	78	54	38	33	25	8	14	1011	1006
07/11/14	105	95	82	59	47	32	44	10	14	1011	1006
07/10/14	102	92	81	65	58	51	59	19	17	1011	1006
07/09/14	99	89	79	66	59	53	63	22	17	1013	1007
07/08/14	105	92	83	68	60	53	61	19	17	1011	1006
07/07/14	107	93	78	64	57	48	62	15	15	1009	1004
07/06/14	107	90	82	73	60	52	55	17	21	1013	1007
07/05/14	102	91	83	69	60	52	62	21	21	1016	1010
07/04/14	99	87	76	71	60	52	86	22	22	1015	1010
07/03/14	106	94	78	65	53	39	63	15	25	1015	1006
07/02/14	108	96	82	42	37	30	21	7	13	1010	1004
07/01/14	109	96	83	45	33	26	21	6	13	1009	1003
TOTALS:	113	94	73	76	49	23	100	6	27	1016	1003

NovaStar Statistical Report
G132: Carefree Ranch Weather Statistics - July 2014

PointID	4932	4932	4932	4928	4928	4928	4931	4931	4924	4933
StatType	max	mean	min	max	mean	min	max	min	max	max
DataType	temp	temp	temp	dewpnt	dewpnt	dewpnt	rhumid	rhumid	pkwind	solrad
Units	DegF	DegF	DegF	degF	degF	degF	rh%	rh%	mph	wsqm
07/31/14	100	89	73	69	59	54	78	27	32	984
07/30/14	103	92	79	64	58	56	54	23	16	945
07/29/14	100	90	78	65	61	56	63	27	20	945
07/28/14	98	87	75	67	62	57	73	28	15	945
07/27/14	96	85	72	70	64	58	86	31	20	973
07/26/14	101	89	70	70	64	60	94	28	38	907
07/25/14	102	89	77	68	64	60	66	30	19	901
07/24/14	106	93	79	75	59	50	76	17	15	923
07/23/14	107	93	77	71	60	52	79	22	21	973
07/22/14	106	93	79	57	53	49	42	18	19	1011
07/21/14	99	89	74	52	47	43	38	18	16	923
07/20/14	99	88	75	54	47	39	41	16	14	1132
07/19/14	98	87	79	61	48	37	54	19	15	1000
07/18/14	98	86	71	55	49	43	55	21	16	907
07/17/14	98	87	77	60	50	42	56	17	16	901
07/16/14	96	86	74	69	64	57	81	32	20	934
07/15/14	93	83	76	70	68	64	81	40	19	967
07/14/14	96	84	74	73	66	63	82	37	36	951
07/13/14	102	90	77	68	62	58	74	28	29	912
07/12/14	100	89	79	65	58	47	56	26	20	1005
07/11/14	99	89	76	65	60	50	64	27	18	896
07/10/14	96	86	75	67	63	59	75	30	15	951
07/09/14	93	83	72	72	65	62	98	38	15	896
07/08/14	98	87	72	72	65	61	99	36	22	918
07/07/14	99	88	80	67	61	56	65	29	19	1022
07/06/14	98	86	78	69	62	56	68	33	25	962
07/05/14	97	85	75	65	62	58	62	36	19	1220
07/04/14	93	83	74	71	64	57	93	33	14	918
07/03/14	100	89	76	69	57	48	79	25	18	929
07/02/14	101	90	81	53	47	42	35	16	17	1093
07/01/14	103	90	75	52	48	42	44	16	15	940
TOTALS:	107	88	70	75	59	37	99	16	38	1220

NovaStar Statistical Report
G133: City of Glendale Weather Statistics - July 2014

PointID	5522	5522	5522	5518	5518	5518	5521	5521	4774	4769	4769	4768
StatType	max	mean	min	max	mean	min	max	min	max	max	min	max
DataType	temp	temp	temp	dewpnt	dewpnt	dewpnt	rhumid	rhumid	pkwind	baropr	baropr	solrad
Units	DegF	DegF	DegF	degF	degF	degF	rh%	rh%	mph	mb	mb	wsqm
07/31/14	110	99	87	67	58	55	48	18	17	1018	1014	1143
07/30/14	111	101	89	60	56	53	35	16	15	1017	1013	1214
07/29/14	108	98	88	62	59	53	44	18	14	1019	1014	945
07/28/14	107	96	85	64	61	57	48	21	11	1022	1017	967
07/27/14	102	91	81	71	63	56	71	23	18	1022	1016	901
07/26/14	108	96	81	71	63	59	67	22	22	1019	1013	929
07/25/14	110	97	89	71	63	58	45	23	19	1018	1013	940
07/24/14	116	103	92	65	58	46	42	11	12	1016	1012	945
07/23/14	114	103	90	64	57	51	33	14	15	1018	1013	962
07/22/14	114	99	85	55	52	48	34	13	9	1019	1014	1176
07/21/14	108	95	80	54	46	42	33	13	12	1020	1016	973
07/20/14	107	95	81	46	43	38	28	12	6	1019	1015	956
07/19/14	105	95	87	53	48	38	26	15	12	1019	1015	1165
07/18/14	105	94	80	51	45	40	29	14	13	1018	1014	967
07/17/14	104	95	86	52	44	36	29	11	14	1017	1014	1203
07/16/14	107	95	85	67	59	50	56	18	16	1018	1013	1005
07/15/14	105	94	86	68	64	60	51	25	15	1020	1015	1049
07/14/14	103	91	80	72	68	63	76	29	15	1020	1017	923
07/13/14	112	98	81	72	62	58	77	20	27	1020	1013	973
07/12/14	110	97	84	62	54	45	39	14	12	1018	1013	1115
07/11/14	106	96	86	63	57	44	46	17	16	1017	1014	951
07/10/14	104	94	84	67	63	58	57	23	19	1018	1013	962
07/09/14	100	92	81	68	64	60	63	29	14	1019	1014	978
07/08/14	104	94	85	68	65	59	55	25	14	1018	1014	995
07/07/14	110	96	84	68	62	56	54	20	18	1016	1012	1044
07/06/14	105	92	82	67	63	60	60	24	16	1019	1014	1005
07/05/14	104	93	84	67	64	58	57	26	16	1021	1016	1170
07/04/14	98	87	78	72	66	60	82	29	7	1021	1017	984
07/03/14	108	96	77	74	59	50	88	20	24	1021	1013	973
07/02/14	108	98	86	51	46	41	24	11	12	1017	1012	951
07/01/14	110	98	84	49	44	40	26	11	14	1015	1011	951
TOTALS:	116	96	77	74	57	36	88	11	27	1022	1011	1214

NovaStar Statistical Report
G134: Coyote Wash Weather Statistics - July 2014

PointID	5267	5267	5267	5264	5264	5264	5266	5266	5259	5268
StatType	max	mean	min	max	mean	min	max	min	max	max
DataType	temp	temp	temp	dewpnt	dewpnt	dewpnt	rhumid	rhumid	pkwind	solrad
Units	DegF	DegF	DegF	degF	degF	degF	rh%	rh%	mph	wsqm
07/31/14	108	97	79	75	56	49	84	18	26	1011
07/30/14	113	101	82	55	51	46	38	12	15	1044
07/29/14	110	98	81	62	56	52	48	17	23	962
07/28/14	105	95	81	63	59	55	51	21	17	951
07/27/14	103	92	81	68	61	51	65	21	35	1016
07/26/14	109	98	85	66	61	56	52	20	14	934
07/25/14	108	97	84	68	63	58	56	21	32	929
07/24/14	115	101	91	63	58	47	39	12	27	1077
07/23/14	116	102	86	59	50	44	27	12	19	923
07/22/14	114	100	84	52	44	35	32	10	22	1000
07/21/14	106	94	76	52	43	37	29	11	16	978
07/20/14	105	94	77	44	37	28	25	10	28	989
07/19/14	103	93	83	52	43	29	30	11	16	978
07/18/14	105	93	78	50	44	29	35	10	19	962
07/17/14	104	94	82	48	38	32	28	9	17	1011
07/16/14	107	96	81	71	56	38	70	13	20	989
07/15/14	109	95	82	68	61	55	55	18	14	1000
07/14/14	102	91	77	79	69	58	100	27	22	956
07/13/14	109	97	83	81	62	52	67	18	34	989
07/12/14	110	98	82	61	47	39	36	11	16	1038
07/11/14	106	95	80	69	56	43	71	13	16	1049
07/10/14	102	93	80	73	65	57	75	24	17	962
07/09/14	99	90	81	72	66	60	75	29	19	962
07/08/14	103	90	79	78	68	58	95	27	19	1038
07/07/14	107	93	76	79	65	56	91	21	21	967
07/06/14	106	88	76	75	68	60	92	24	38	984
07/05/14	103	92	82	71	66	60	69	26	17	1198
07/04/14	99	87	74	76	66	57	97	26	15	879
07/03/14	108	95	73	74	56	41	91	16	30	967
07/02/14	108	98	83	47	41	35	22	8	17	978
07/01/14	108	98	82	46	40	34	25	8	16	978
TOTALS:	116	95	73	81	55	28	100	8	38	1198

NovaStar Statistical Report
G135: Crossroads Park Weather Statistics - July 2014

PointID	6622	6622	6622	6616	6616	6616	6621	6621	6614	6624	6624	6626
StatType	max	mean	min	max	mean	min	max	min	max	max	min	max
DataType	temp	temp	temp	dewpnt	dewpnt	dewpnt	rhumid	rhumid	pkwind	baropr	baropr	solrad
Units	DegF	DegF	DegF	degF	degF	degF	rh%	rh%	mph	mb	mb	wsqm
07/31/14	107	98	88	62	57	54	39	18	14	1014	1011	962
07/30/14	110	95	84	69	59	49	58	14	12	1013	1010	374
07/29/14	101	95	84	72	63	54	67	21	7	1016	1012	335
07/28/14	101	94	84	67	61	55	57	25	13	1018	1014	714
07/27/14	100	92	81	67	63	56	62	27	28	1018	1011	929
07/26/14	105	94	81	71	64	57	70	24	23	1016	1011	923
07/25/14	105	96	84	76	64	60	62	25	20	1014	1012	857
07/24/14	115	103	90	67	55	36	46	9	15	1013	1008	896
07/23/14	116	101	93	64	59	47	35	13	18	1014	1011	484
07/22/14	112	97	81	65	52	43	56	11	14	1015	1012	1082
07/21/14	107	95	81	61	47	39	46	11	13	1017	1013	907
07/20/14	107	94	81	65	47	28	57	7	11	1016	1012	1159
07/19/14	105	96	85	61	49	41	43	13	9	1015	1012	835
07/18/14	105	93	77	59	46	40	46	12	11	1015	1011	912
07/17/14	105	93	84	66	50	38	57	11	12	1013	1010	940
07/16/14	101	93	82	69	63	57	65	25	12	1015	1010	775
07/15/14	100	91	84	75	68	61	76	30	20	1017	1012	1016
07/14/14	104	91	79	77	69	58	96	25	14	1017	1014	874
07/13/14	104	94	83	72	64	57	68	24	39	1015	1010	907
07/12/14	110	97	86	66	58	43	48	12	29	1014	1010	1082
07/11/14	106	97	85	69	59	44	59	13	12	1014	1011	901
07/10/14	105	94	83	73	62	47	69	20	12	1014	1010	907
07/09/14	101	90	81	75	66	59	83	29	10	1015	1011	1110
07/08/14	105	95	84	70	64	57	66	24	19	1015	1011	929
07/07/14	103	95	86	69	65	58	57	25	15	1013	1010	868
07/06/14	104	92	81	70	62	56	66	11	13	1016	1011	885
07/05/14	104	94	82	69	62	54	64	25	29	1018	1013	962
07/04/14	99	90	82	71	64	58	68	27	12	1017	1014	808
07/03/14	108	95	84	67	56	46	58	16	40	1017	1011	890
07/02/14	109	96	79	59	45	39	44	10	13	1014	1009	901
07/01/14	110	96	80	62	44	34	52	8	13	1012	1008	896
TOTALS:	116	95	77	77	58	28	96	7	40	1018	1008	1159

Sensors 6626, 6616, 6621, 6614, and 6622 down from 7/23 6:31 – 7/23 14:16. Sensors 6624 and 6626 down from 6/17 10:31 – 7/16 17:31. Sensors 6626, 6624, and 6614 down from 7/19 12:31 – 7/19 21:16. All sensors down periodically from 7/27-7/30.

NovaStar Statistical Report
G136: Desert Mountain School Weather Statistics - July 2014

PointID	4877	4877	4877	4873	4873	4873	4876	4876	4869	4879	4879	4878
StatType	max	mean	min	max	mean	min	max	min	max	max	min	max
DataType	temp	temp	temp	dewpnt	dewpnt	dewpnt	rhumid	rhumid	pkwind	baropr	baropr	solrad
Units	DegF	DegF	DegF	degF	degF	degF	rh%	rh%	mph	mb	mb	wsqm
07/31/14	106	95	84	60	54	49	41	16	34	1022	1016	962
07/30/14	109	98	81	60	52	48	46	14	15	1023	1016	901
07/29/14	107	97	82	63	56	49	53	16	19	1024	1018	890
07/28/14	104	94	81	66	58	51	61	18	13	1026	1020	962
07/27/14	102	90	79	75	63	53	88	21	18	1023	1016	1060
07/26/14	108	96	74	77	59	52	100	18	28	1024	1018	951
07/25/14	108	96	84	63	59	54	45	20	24	1023	1017	940
07/24/14	113	101	88	65	52	37	43	8	17	1022	1016	956
07/23/14	114	101	90	66	52	45	45	13	24	1024	1017	989
07/22/14	112	98	84	48	44	39	27	9	14	1024	1017	1077
07/21/14	105	92	73	45	39	32	29	9	16	1025	1016	995
07/20/14	104	92	72	50	38	28	35	9	15	1023	1015	1132
07/19/14	104	94	84	48	38	28	25	10	19	1023	1016	962
07/18/14	103	92	74	45	41	35	35	12	14	1022	1015	929
07/17/14	104	93	83	53	40	31	36	8	26	1021	1014	940
07/16/14	103	93	82	66	58	46	57	18	16	1022	1015	984
07/15/14	100	91	85	67	63	57	56	27	31	1024	1018	1049
07/14/14	101	91	81	71	65	58	73	25	20	1024	1018	962
07/13/14	110	97	82	69	58	52	66	16	32	1022	1017	978
07/12/14	108	96	85	61	51	41	42	13	18	1022	1016	956
07/11/14	105	95	81	62	55	41	51	14	19	1022	1016	940
07/10/14	103	92	80	64	60	53	52	22	17	1021	1015	940
07/09/14	100	91	82	68	62	58	64	27	16	1023	1017	824
07/08/14	103	94	84	65	61	50	52	22	20	1022	1016	1022
07/07/14	108	95	86	66	58	51	46	17	26	1020	1015	956
07/06/14	103	93	83	64	59	51	53	23	24	1023	1016	1033
07/05/14	102	92	81	64	59	55	49	27	17	1024	1019	1082
07/04/14	98	88	79	75	64	53	89	23	12	1023	1019	857
07/03/14	107	94	81	69	52	39	65	15	24	1023	1015	1137
07/02/14	108	94	79	43	37	30	26	7	16	1021	1013	1000
07/01/14	108	95	79	45	37	27	29	7	15	1020	1012	1011
TOTALS:	114	94	72	77	53	27	100	7	34	1026	1012	1137

NovaStar Statistical Report
G137: Durango Complex Weather Statistics - July 2014

PointID	4702	4702	4702	4698	4698	4698	4701	4701	4694	4704	4704	4703
StatType	max	mean	min	max	mean	min	max	min	max	max	min	max
DataType	temp	temp	temp	dewpnt	dewpnt	dewpnt	rhumid	rhumid	pkwind	baropr	baropr	solrad
Units	DegF	DegF	DegF	degF	degF	degF	rh%	rh%	mph	mb	mb	wsqm
07/31/14	111	100	84	72	60	57	69	20	17	1012	1008	1110
07/30/14	111	101	90	61	58	55	37	18	14	1012	1008	934
07/29/14	109	100	90	63	60	56	40	20	15	1014	1009	967
07/28/14	107	97	86	65	62	58	47	23	13	1016	1011	989
07/27/14	103	93	84	69	63	56	57	23	23	1016	1010	1022
07/26/14	108	97	85	69	64	61	52	24	23	1014	1007	940
07/25/14	108	97	88	68	65	60	51	26	30	1012	1008	934
07/24/14	115	103	92	70	61	50	48	13	22	1011	1006	940
07/23/14	114	104	92	71	59	53	52	16	17	1012	1008	1044
07/22/14	112	101	88	58	55	52	36	16	13	1013	1009	951
07/21/14	109	98	85	58	50	45	30	14	14	1015	1010	962
07/20/14	109	98	84	53	47	41	26	14	11	1013	1009	1110
07/19/14	107	98	89	58	53	48	33	19	13	1013	1009	978
07/18/14	108	97	86	53	49	45	30	16	11	1013	1009	945
07/17/14	106	97	91	57	49	45	32	14	14	1012	1008	984
07/16/14	109	98	87	71	62	54	59	20	16	1012	1007	951
07/15/14	106	95	88	76	68	63	59	27	20	1015	1010	1049
07/14/14	105	92	82	82	71	67	81	32	19	1014	1011	929
07/13/14	112	99	81	77	66	62	87	22	25	1014	1007	945
07/12/14	113	100	89	66	58	46	43	16	14	1012	1008	1055
07/11/14	109	100	90	66	60	48	44	19	15	1012	1008	945
07/10/14	105	97	88	70	66	62	55	27	14	1012	1007	1093
07/09/14	103	94	85	72	67	63	63	30	13	1013	1009	896
07/08/14	105	97	89	71	68	63	54	27	16	1012	1008	1005
07/07/14	111	99	88	71	66	60	54	21	15	1011	1006	1005
07/06/14	108	95	84	70	67	62	61	25	22	1014	1008	995
07/05/14	105	95	86	73	68	64	64	30	25	1016	1011	1022
07/04/14	100	90	81	74	69	62	80	32	10	1016	1011	940
07/03/14	110	98	81	75	62	55	80	20	30	1015	1007	940
07/02/14	110	101	89	57	51	47	29	14	13	1012	1005	929
07/01/14	111	101	89	54	49	45	31	12	13	1010	1004	940
TOTALS:	115	98	81	82	60	41	87	12	30	1016	1004	1110

NovaStar Statistical Report
G138: EMF @ Arizona Ave. Weather Statistics - July 2014

PointID	6597	6597	6597	6599	6599	6599	6593	6593	6584	6588
StatType	max	mean	min	max	mean	min	max	min	max	max
DataType	temp	temp	temp	dewpnt	dewpnt	dewpnt	rhumid	rhumid	pkwind	solrad
Units	DegF	DegF	DegF	degF	degF	degF	rh%	rh%	mph	wsqm
07/31/14	109	98	86	60	56	54	39	18	19	769
07/30/14	114	101	83	60	54	47	45	13	17	736
07/29/14	110	98	82	63	58	52	51	16	22	720
07/28/14	108	95	81	64	60	56	54	20	15	736
07/27/14	105	93	79	69	62	55	75	20	30	775
07/26/14	108	94	77	72	64	57	83	20	30	720
07/25/14	110	94	82	72	64	59	72	20	41	714
07/24/14	117	103	89	66	55	41	48	9	21	731
07/23/14	117	103	93	63	56	49	34	14	18	720
07/22/14	114	98	79	54	48	45	41	11	15	709
07/21/14	110	95	80	47	43	38	32	10	14	758
07/20/14	108	95	79	50	42	35	36	9	18	857
07/19/14	108	96	83	54	49	43	38	13	14	758
07/18/14	108	93	76	48	43	39	38	11	15	753
07/17/14	105	95	85	53	44	37	31	10	15	676
07/16/14	108	94	79	69	60	49	70	16	21	747
07/15/14	103	90	81	73	68	60	73	25	20	780
07/14/14	105	89	76	75	69	61	94	25	23	742
07/13/14	112	96	79	75	62	56	82	18	37	758
07/12/14	112	96	84	65	57	46	54	12	24	824
07/11/14	108	96	84	69	59	45	60	15	22	747
07/10/14	105	93	81	69	64	59	68	23	17	786
07/09/14	100	88	78	74	66	57	86	29	17	665
07/08/14	107	93	79	71	64	58	73	21	50	929
07/07/14	110	94	84	70	64	56	56	18	30	780
07/06/14	107	92	78	70	63	58	72	22	19	1005
07/05/14	106	94	81	71	63	56	68	21	19	797
07/04/14	101	88	77	76	67	57	95	25	15	1077
07/03/14	110	95	76	72	57	45	86	16	31	780
07/02/14	112	97	79	49	43	39	30	9	14	769
07/01/14	112	97	80	46	40	34	30	7	17	769
TOTALS:	117	95	76	76	57	34	95	7	50	1077

NovaStar Statistical Report
G139: Estrella Fan Weather Statistics - July 2014

PointID	6892	6892	6892	6888	6888	6888	6891	6891	6883	6894	6894	6896
StatType	max	mean	min	max	mean	min	max	min	max	max	min	max
DataType	temp	temp	temp	dewpnt	dewpnt	dewpnt	rhumid	rhumid	pkwind	baropr	baropr	solrad
Units	DegF	DegF	DegF	degF	degF	degF	rh%	rh%	mph	mb	mb	wsqm
07/31/14	108	100	88	64	53	48	45	14	19	1018	1014	1011
07/30/14	111	101	90	56	52	46	32	12	11	1017	1014	967
07/29/14	108	99	87	59	55	50	38	16	13	1019	1015	962
07/28/14	107	97	86	62	57	53	44	20	15	1021	1016	1000
07/27/14	102	93	81	66	59	53	61	20	25	1021	1016	973
07/26/14	107	96	83	65	59	55	54	19	13	1019	1014	934
07/25/14	108	97	88	66	61	48	45	18	28	1018	1014	929
07/24/14	115	104	96	60	53	40	31	9	16	1016	1011	951
07/23/14	113	104	94	58	49	44	27	12	19	1018	1013	1143
07/22/14	112	101	88	52	46	41	27	10	16	1019	1015	1027
07/21/14	106	97	84	50	39	33	20	10	12	1020	1016	390
07/20/14	106	96	82	44	36	30	20	9	11	1019	1015	308
07/19/14	105	95	88	51	46	39	27	15	12	1018	1014	775
07/18/14	106	95	82	49	39	32	23	10	12	1018	1014	830
07/17/14	103	95	88	50	38	32	25	8	12	1017	1013	912
07/16/14	106	97	86	61	49	44	36	14	13	1018	1013	918
07/15/14	105	94	85	65	61	54	47	20	10	1020	1015	962
07/14/14	103	90	79	76	67	59	92	27	21	1020	1017	901
07/13/14	110	98	81	70	58	50	70	16	27	1020	1013	907
07/12/14	110	98	86	56	44	34	29	10	15	1017	1013	1143
07/11/14	105	96	85	61	51	36	42	13	14	1017	1014	929
07/10/14	104	94	85	67	61	54	55	21	14	1017	1013	1126
07/09/14	99	91	80	68	62	57	66	26	17	1019	1014	929
07/08/14	104	93	84	69	64	57	63	24	22	1018	1013	742
07/07/14	109	96	85	64	59	49	49	15	13	1016	1012	962
07/06/14	105	93	81	67	61	54	64	20	22	1019	1013	962
07/05/14	103	93	85	69	62	53	49	24	14	1021	1016	907
07/04/14	99	88	78	73	65	58	83	28	11	1020	1017	824
07/03/14	108	96	81	70	56	47	70	16	24	1021	1013	571
07/02/14	108	98	86	47	40	34	19	9	14	1017	1012	670
07/01/14	109	99	86	43	35	28	18	7	14	1015	1011	709
TOTALS:	115	96	78	76	53	28	92	7	28	1021	1011	1143

NovaStar Statistical Report
G140: Fountain Hills Fire Station Statistics - July 2014

PointID	5952	5952	5952	5948	5948	5948	5951	5951
StatType	max	mean	min	max	mean	min	max	min
DataType	temp	temp	temp	dewpnt	dewpnt	dewpnt	rhumid	rhumid
Units	DegF	DegF	DegF	degF	degF	degF	rh%	rh%
07/31/14	106	96	85	59	53	49	39	15
07/30/14	110	98	82	62	51	43	44	11
07/29/14	108	96	84	61	54	48	45	15
07/28/14	105	93	80	65	57	50	60	16
07/27/14	103	90	79	68	59	52	69	20
07/26/14	107	94	79	70	59	52	73	18
07/25/14	108	95	84	65	60	55	50	19
07/24/14	114	100	85	70	51	31	59	6
07/23/14	112	105	89	63	52	47	43	13
07/22/14	89	88	81	54	46	43	36	20
07/21/14	106	94	79	47	39	33	31	9
07/20/14	105	93	79	50	39	30	32	8
07/19/14	103	93	83	55	43	34	36	11
07/18/14	105	92	77	53	41	35	38	10
07/17/14	104	91	79	67	48	32	65	8
07/16/14	103	88	76	74	64	50	89	18
07/15/14	99	84	75	79	66	56	93	27
07/14/14	103	89	79	69	63	54	70	23
07/13/14	109	92	81	74	60	51	65	16
07/12/14	109	95	85	65	53	36	43	13
07/11/14	105	96	84	64	54	36	51	12
07/10/14	103	92	82	64	58	52	53	21
07/09/14	100	89	76	75	63	54	94	22
07/08/14	104	93	77	74	61	56	87	23
07/07/14	108	93	84	64	58	51	46	16
07/06/14	104	90	81	64	59	53	54	19
07/05/14	102	91	81	66	58	48	61	23
07/04/14	100	89	81	66	59	51	60	21
07/03/14	108	94	82	62	49	40	49	13
07/02/14	107	95	81	46	38	31	28	7
07/01/14	108	96	81	49	37	29	29	7
TOTALS:	114	93	75	79	53	29	94	6

All sensors down from 7/22 8:20 – 7/23 8:19.

NovaStar Statistical Report
G141: G&F Woolsey Peak Weather Statistics - July 2014

PointID	5062	5062	5062	5064	5064	5064	5061	5061
StatType	max	mean	min	max	mean	min	max	min
DataType	temp	temp	temp	dewpnt	dewpnt	dewpnt	rhumid	rhumid
Units	DegF	DegF	DegF	degF	degF	degF	rh%	rh%
07/31/14	103	95	82	67	58	53	62	24
07/30/14	105	98	91	60	57	54	35	20
07/29/14	103	95	88	64	60	55	47	22
07/28/14	100	92	84	63	61	58	50	27
07/27/14	95	87	72	68	62	57	87	29
07/26/14	102	93	85	66	62	60	50	27
07/25/14	102	92	84	68	64	54	53	28
07/24/14	108	98	89	66	61	55	45	18
07/23/14	109	101	93	63	52	48	35	17
07/22/14	107	98	91	54	51	44	27	18
07/21/14	102	93	86	55	48	40	29	18
07/20/14	102	93	84	50	44	32	31	12
07/19/14	99	91	84	55	46	35	31	15
07/18/14	100	90	84	53	47	34	34	14
07/17/14	98	92	84	53	44	35	28	14
07/16/14	100	93	84	56	51	46	35	20
07/15/14	100	91	83	63	60	49	53	28
07/14/14	97	86	73	72	66	58	98	34
07/13/14	103	94	77	69	55	48	77	20
07/12/14	103	95	87	53	48	42	25	17
07/11/14	100	92	84	64	50	42	46	18
07/10/14	98	89	82	68	63	60	58	31
07/09/14	91	85	74	72	64	58	84	38
07/08/14	100	89	78	72	65	60	78	32
07/07/14	102	92	81	71	62	58	57	27
07/06/14	100	88	80	68	64	59	68	30
07/05/14	97	87	79	69	65	61	68	32
07/04/14	96	85	73	68	63	58	87	33
07/03/14	102	91	74	70	61	55	84	24
07/02/14	103	94	83	56	49	41	31	18
07/01/14	104	95	86	51	44	33	25	13
TOTALS:	109	92	72	72	56	32	98	12

NovaStar Statistical Report
G142: Gateway Community College Station Statistics - July 2014

PointID	4507	4507	4507	4504	4504	4504	4506	4506
StatType	max	mean	min	max	mean	min	max	min
DataType	temp	temp	temp	dewpnt	dewpnt	dewpnt	rhumid	rhumid
Units	DegF	DegF	DegF	degF	degF	degF	rh%	rh%
07/31/14	110	99	85	65	57	54	53	18
07/30/14	111	101	88	59	55	51	36	14
07/29/14	108	99	88	62	58	53	43	18
07/28/14	108	95	85	64	60	55	48	20
07/27/14	103	92	83	73	61	54	59	22
07/26/14	108	95	83	69	62	59	56	22
07/25/14	109	96	88	72	63	58	50	23
07/24/14	117	104	92	65	56	45	41	11
07/23/14	115	103	91	70	57	50	43	14
07/22/14	112	99	85	57	51	48	39	13
07/21/14	107	96	85	54	45	41	29	12
07/20/14	108	95	83	47	42	37	24	11
07/19/14	106	95	88	55	48	43	29	16
07/18/14	107	94	82	51	45	41	30	13
07/17/14	104	95	86	62	48	39	45	11
07/16/14	105	94	83	68	60	51	61	18
07/15/14	103	92	86	69	64	60	56	25
07/14/14	106	90	80	71	67	63	73	27
07/13/14	110	95	79	72	62	57	76	20
07/12/14	110	97	87	63	55	41	43	14
07/11/14	106	97	86	66	56	42	49	16
07/10/14	105	94	86	65	61	58	51	24
07/09/14	103	91	82	69	64	59	66	27
07/08/14	105	94	86	66	64	60	52	25
07/07/14	110	96	86	66	62	55	49	18
07/06/14	110	92	83	66	62	57	58	20
07/05/14	103	92	82	72	63	60	71	27
07/04/14	98	88	80	70	64	57	72	27
07/03/14	108	95	81	69	57	51	65	18
07/02/14	109	98	87	52	46	41	27	11
07/01/14	109	98	86	51	44	39	30	10
TOTALS:	117	96	79	73	57	37	76	10

NovaStar Statistical Report
G143: Gila Bend Landfill Weather Statistics - July 2014

PointID	6912	6912	6912	6908	6908	6908	6911	6911	6904	6913
StatType	max	mean	min	max	mean	min	max	min	max	max
DataType	temp	temp	temp	dewpnt	dewpnt	dewpnt	rhumid	rhumid	pkwind	solrad
Units	DegF	DegF	DegF	degF	degF	degF	rh%	rh%	mph	wsqm
07/31/14	112	102	88	67	60	55	51	20	25	1005
07/30/14	115	103	88	66	59	53	54	16	18	967
07/29/14	111	100	86	72	63	56	64	20	16	907
07/28/14	110	98	86	75	65	58	71	24	15	1176
07/27/14	103	93	75	77	67	59	98	28	32	1126
07/26/14	111	100	85	69	62	60	54	23	18	956
07/25/14	112	99	90	68	64	59	48	26	30	940
07/24/14	120	107	99	66	61	55	39	15	25	973
07/23/14	118	107	94	60	51	46	27	13	18	956
07/22/14	116	102	85	56	51	47	34	15	15	1044
07/21/14	112	98	81	56	47	38	30	14	15	995
07/20/14	111	97	79	46	41	37	25	12	21	1044
07/19/14	110	97	85	59	48	39	46	16	18	989
07/18/14	112	97	80	51	45	39	31	12	18	984
07/17/14	110	98	83	55	46	38	37	11	20	1148
07/16/14	111	99	85	56	52	47	40	16	24	984
07/15/14	112	98	84	67	61	54	55	22	23	973
07/14/14	105	94	80	75	68	60	92	31	25	1066
07/13/14	112	102	86	74	57	51	73	18	41	995
07/12/14	112	100	83	59	50	44	38	14	13	1077
07/11/14	109	98	86	66	56	47	57	16	19	978
07/10/14	106	95	82	71	66	60	77	26	22	962
07/09/14	100	90	79	74	67	62	93	34	21	1126
07/08/14	107	95	81	78	69	59	86	26	29	989
07/07/14	113	98	84	75	64	58	71	21	43	967
07/06/14	111	97	86	69	65	57	63	25	27	1121
07/05/14	107	95	88	70	67	61	63	27	24	1000
07/04/14	105	92	79	74	68	61	92	28	17	1077
07/03/14	111	99	80	71	61	54	83	21	38	973
07/02/14	112	100	83	57	48	43	29	15	19	973
07/01/14	113	100	80	51	44	39	31	11	22	978
TOTALS:	120	98	75	78	58	37	98	11	43	1176

Sensor 6913 down from 7/29 6:52 – 7/29 13:52.

NovaStar Statistical Report
G144: Gila Bend Mountains Weather Statistics - July 2014

PointID StatType DataType Units	5052 max temp DegF	5052 mean temp DegF	5052 min temp DegF	5048 max dewpnt degF	5048 mean dewpnt degF	5048 min dewpnt degF	5051 max rhumid rh%	5051 min rhumid rh%	5044 max pkwind mph	5054 max baropr mb	5054 min baropr mb	5053 max solrad wsqm
07/31/14	111	98	86	66	61	56	50	22	26	1017	1013	1066
07/30/14	114	101	86	61	58	54	44	18	12	1017	1014	940
07/29/14	110	98	84	65	61	56	53	20	12	1019	1014	967
07/28/14	108	95	84	67	64	60	58	26	9	1021	1016	1011
07/27/14	101	88	72	72	65	61	96	28	23	1018	1015	923
07/26/14	110	98	85	68	63	61	54	23	11	1019	1014	934
07/25/14	110	96	86	73	66	59	62	25	21	1017	1013	918
07/24/14	115	100	91	66	63	59	42	20	26	1015	1011	1049
07/23/14	116	103	92	61	51	42	28	14	18	1017	1014	923
07/22/14	113	101	86	56	52	48	28	15	13	1019	1015	956
07/21/14	108	96	82	57	50	40	30	17	9	1020	1015	962
07/20/14	108	95	82	49	44	35	25	13	11	1018	1014	978
07/19/14	107	93	81	56	47	35	29	16	12	1018	1014	956
07/18/14	105	92	80	58	49	36	37	14	11	1018	1013	945
07/17/14	105	92	79	53	44	39	28	12	12	1016	1012	1082
07/16/14	108	96	84	57	53	45	41	18	13	1018	1013	962
07/15/14	105	94	82	65	61	55	55	25	11	1020	1015	962
07/14/14	103	90	75	75	68	58	98	32	21	1019	1015	995
07/13/14	110	98	84	69	55	48	55	16	20	1017	1013	962
07/12/14	110	98	83	54	50	44	30	15	12	1018	1014	984
07/11/14	108	94	79	67	55	42	64	16	13	1017	1013	1055
07/10/14	103	91	79	71	67	62	76	28	10	1017	1013	962
07/09/14	98	85	74	73	68	62	89	38	19	1017	1014	868
07/08/14	105	92	81	74	69	64	72	30	18	1018	1012	1126
07/07/14	110	94	78	73	64	53	82	22	25	1016	1011	945
07/06/14	108	91	82	69	66	61	64	26	31	1019	1013	978
07/05/14	107	90	79	78	67	64	79	27	21	1020	1016	984
07/04/14	103	89	79	70	64	59	70	27	24	1020	1016	1126
07/03/14	109	96	82	69	62	56	59	21	28	1018	1014	945
07/02/14	111	97	81	59	51	42	35	13	10	1017	1011	973
07/01/14	112	97	81	51	47	44	31	12	13	1015	1011	973
TOTALS:	116	95	72	78	58	35	98	12	31	1021	1011	1126

NovaStar Statistical Report
G145: Horseshoe Lake Weather Statistics - July 2014

PointID	5892	5892	5892	5888	5888	5888	5891	5891	5884	5894	5894	5893
StatType	max	mean	min	max	mean	min	max	min	max	max	min	max
DataType	temp	temp	temp	dewpnt	dewpnt	dewpnt	rhumid	rhumid	pkwind	baropr	baropr	solrad
Units	DegF	DegF	DegF	degF	degF	degF	rh%	rh%	mph	mb	mb	wsqm
07/31/14	105	91	77	63	58	54	53	21	23	1006	1002	1121
07/30/14	109	95	76	63	56	53	59	17	19	1005	1002	1066
07/29/14	106	93	74	65	59	54	69	20	15	1007	1003	1110
07/28/14	105	90	77	71	61	55	68	22	15	1009	1005	1093
07/27/14	105	90	76	69	62	54	79	22	18	1009	1003	1099
07/26/14	110	94	79	67	62	57	65	20	33	1006	1001	1055
07/25/14	109	94	80	70	62	58	59	21	27	1006	1002	1000
07/24/14	112	95	81	75	61	47	75	13	14	1005	1001	1033
07/23/14	110	95	79	70	58	50	67	18	15	1006	1003	1137
07/22/14	112	94	72	58	50	47	60	13	11	1006	1003	1049
07/21/14	106	90	70	58	48	43	60	14	14	1007	1003	1055
07/20/14	105	90	71	61	49	38	64	12	11	1006	1003	1088
07/19/14	104	91	79	61	49	43	50	14	11	1006	1002	1082
07/18/14	103	88	69	58	49	43	69	16	14	1005	1002	989
07/17/14	104	90	75	72	54	40	88	13	15	1004	1001	1027
07/16/14	102	85	75	75	67	60	86	27	33	1005	1001	1187
07/15/14	98	84	75	74	69	64	92	33	13	1007	1003	945
07/14/14	102	86	76	74	66	60	91	28	22	1007	1004	1269
07/13/14	109	93	80	70	62	57	61	20	31	1007	1002	1170
07/12/14	108	93	80	69	56	49	61	19	15	1005	1002	1291
07/11/14	105	93	76	65	59	52	69	22	14	1005	1002	1121
07/10/14	102	89	76	69	63	58	76	25	12	1005	1001	1154
07/09/14	101	88	78	68	64	59	68	27	14	1006	1002	1176
07/08/14	103	88	74	71	65	57	86	28	15	1006	1002	1203
07/07/14	105	86	73	70	64	59	91	25	27	1004	1001	1154
07/06/14	105	88	76	73	63	56	87	23	26	1007	1001	1247
07/05/14	105	89	79	66	61	56	66	25	30	1009	1004	1027
07/04/14	101	89	78	68	60	54	69	23	13	1007	1005	1005
07/03/14	108	92	73	63	53	41	52	18	21	1007	1002	1000
07/02/14	108	92	73	56	44	37	49	11	13	1005	1000	1203
07/01/14	109	93	72	53	46	42	45	12	14	1003	999	1033
TOTALS:	112	90	69	75	58	37	92	11	33	1009	999	1291

NovaStar Statistical Report
G146: Horsethief Basin Weather Statistics - July 2014

PointID	5702	5702	5702	5698	5698	5698	5701	5701	5694	5704	5704	5703
StatType	max	mean	min	max	mean	min	max	min	max	max	min	max
DataType	temp	temp	temp	dewpnt	dewpnt	dewpnt	rhumid	rhumid	pkwind	baropr	baropr	solrad
Units	DegF	DegF	DegF	degF	degF	degF	rh%	rh%	mph	mb	mb	wsqm
07/31/14	81	74	64	51	47	40	61	30	22	1021	1018	1011
07/30/14	88	77	70	48	45	41	45	22	13	1020	1018	1148
07/29/14	83	74	67	53	50	45	58	32	18	1022	1019	1104
07/28/14	81	71	64	55	51	47	64	34	16	1023	1020	1110
07/27/14	83	71	58	62	53	42	100	35	19	1023	1019	1115
07/26/14	88	75	67	57	52	45	69	32	12	1021	1018	1148
07/25/14	89	75	59	61	51	43	100	27	22	1021	1018	1000
07/24/14	91	78	69	52	47	39	55	19	14	1021	1017	1143
07/23/14	94	80	70	56	45	37	55	18	12	1022	1019	1126
07/22/14	93	80	69	43	39	35	32	16	9	1022	1019	1088
07/21/14	86	74	67	40	35	31	33	18	18	1021	1020	1044
07/20/14	81	73	67	42	34	28	39	16	18	1021	1019	1104
07/19/14	84	73	62	51	39	32	59	14	16	1021	1018	1132
07/18/14	81	73	67	40	34	26	32	20	18	1019	1018	1016
07/17/14	81	74	69	44	35	26	40	16	19	1019	1017	1011
07/16/14	76	69	61	61	52	43	91	38	19	1020	1017	813
07/15/14	74	67	62	65	57	43	100	41	19	1022	1019	401
07/14/14	79	68	58	62	57	51	100	45	21	1021	1020	1143
07/13/14	87	75	61	62	50	46	100	26	24	1021	1018	1033
07/12/14	89	76	65	54	43	38	63	20	15	1021	1018	1027
07/11/14	81	72	64	57	49	39	68	29	15	1020	1017	1203
07/10/14	80	69	60	58	53	50	82	40	18	1019	1017	1181
07/09/14	80	68	60	64	53	46	95	34	13	1020	1017	1022
07/08/14	81	70	64	61	55	43	87	41	13	1020	1018	1126
07/07/14	81	71	60	62	50	43	98	34	21	1019	1017	1099
07/06/14	84	70	60	56	52	44	86	36	10	1022	1018	1126
07/05/14	77	68	61	58	53	49	77	45	12	1023	1020	956
07/04/14	78	67	57	57	50	45	98	34	14	1022	1019	923
07/03/14	85	73	56	57	44	33	100	22	18	1022	1017	1082
07/02/14	86	77	72	38	34	30	29	14	19	1019	1017	1022
07/01/14	86	78	72	41	37	32	30	16	20	1018	1016	1027
TOTALS:	94	73	56	65	47	26	100	14	24	1023	1016	1203

NovaStar Statistical Report
G147: Humboldt Mountain Weather Statistics - July 2014

PointID	4942	4942	4942	4939	4939	4939	4941	4941
StatType	max	mean	min	max	mean	min	max	min
DataType	temp	temp	temp	dewpnt	dewpnt	dewpnt	rhumid	rhumid
Units	DegF	DegF	DegF	degF	degF	degF	rh%	rh%
07/31/14	90	80	74	53	50	46	46	25
07/30/14	95	85	76	51	48	47	38	21
07/29/14	93	82	75	56	51	48	48	25
07/28/14	89	79	70	55	52	50	60	28
07/27/14	89	77	65	61	55	50	86	30
07/26/14	95	82	65	62	54	51	92	24
07/25/14	94	81	71	64	55	51	72	26
07/24/14	97	84	67	58	50	40	67	16
07/23/14	99	85	75	63	50	43	56	18
07/22/14	99	87	76	44	41	38	31	13
07/21/14	94	81	72	44	37	33	31	14
07/20/14	90	80	72	45	38	28	33	12
07/19/14	89	79	67	45	39	31	37	16
07/18/14	91	78	69	46	40	32	44	17
07/17/14	86	79	72	47	39	32	38	15
07/16/14	89	76	67	62	56	47	76	33
07/15/14	87	75	65	64	58	50	89	30
07/14/14	86	74	65	61	57	53	88	37
07/13/14	93	80	65	61	53	48	87	25
07/12/14	94	81	72	57	47	38	60	22
07/11/14	91	80	70	58	52	42	63	26
07/10/14	88	77	69	59	55	50	66	30
07/09/14	88	75	66	64	56	53	87	33
07/08/14	90	77	68	61	58	49	74	34
07/07/14	88	76	65	61	54	46	88	33
07/06/14	90	76	67	63	55	48	84	32
07/05/14	91	77	68	57	53	50	63	30
07/04/14	85	75	66	58	53	49	72	29
07/03/14	93	81	67	60	48	38	79	22
07/02/14	93	82	74	40	36	29	26	13
07/01/14	93	83	75	43	39	34	31	14
TOTALS:	99	80	65	64	49	28	92	12

NovaStar Statistical Report
G148: Lake Pleasant Weather Statistics - July 2014

PointID	5652	5652	5652	5655	5655	5655	5651	5651	5646	5649	5649
StatType	max	mean	min	max	mean	min	max	min	max	max	min
DataType	temp	temp	temp	dewpnt	dewpnt	dewpnt	rhumid	rhumid	pkwind	baropr	baropr
Units	DegF	DegF	DegF	degF	degF	degF	rh%	rh%	mph	mb	mb
07/31/14	106	96	86	68	54	49	54	16	37	1014	1010
07/30/14	111	99	86	68	54	47	53	12	19	1013	1009
07/29/14	108	97	84	68	58	50	53	16	38	1015	1010
07/28/14	105	94	83	69	59	51	62	18	14	1017	1012
07/27/14	104	90	78	72	62	52	81	20	25	1018	1011
07/26/14	109	97	76	73	59	52	92	16	31	1015	1009
07/25/14	109	96	87	71	61	54	60	18	28	1014	1009
07/24/14	113	100	88	70	56	40	55	10	18	1013	1008
07/23/14	112	100	90	67	54	47	48	14	26	1014	1009
07/22/14	112	99	85	70	49	42	60	10	17	1015	1010
07/21/14	106	95	82	63	44	37	50	10	14	1016	1012
07/20/14	105	94	82	64	41	30	53	9	15	1015	1011
07/19/14	105	95	86	50	40	27	28	10	14	1015	1010
07/18/14	103	93	81	57	43	26	42	9	17	1014	1010
07/17/14	104	93	82	69	45	32	60	9	16	1013	1009
07/16/14	105	90	82	76	65	52	70	18	22	1014	1009
07/15/14	100	90	79	72	65	60	79	30	31	1016	1011
07/14/14	102	90	80	73	65	58	80	25	22	1016	1012
07/13/14	109	96	82	71	60	52	67	16	36	1016	1010
07/12/14	112	97	85	65	52	43	52	11	21	1013	1009
07/11/14	105	95	84	68	56	42	57	14	17	1013	1009
07/10/14	103	92	82	69	62	54	65	21	18	1013	1009
07/09/14	101	89	81	71	64	57	70	26	21	1014	1010
07/08/14	103	91	83	69	64	54	64	26	27	1014	1010
07/07/14	108	93	84	70	61	51	58	16	28	1012	1008
07/06/14	103	91	84	69	62	57	62	24	24	1015	1010
07/05/14	103	91	83	66	61	56	55	25	26	1017	1012
07/04/14	99	87	76	71	63	53	80	23	13	1016	1012
07/03/14	108	95	78	68	54	39	73	15	39	1016	1009
07/02/14	108	98	88	59	39	34	39	9	16	1013	1008
07/01/14	108	98	87	49	39	34	27	8	18	1011	1007
TOTALS:	113	94	76	76	55	26	92	8	39	1018	1007

NovaStar Statistical Report
G149: Lake Pleasant North Weather Statistics - July 2014

PointID	5662	5662	5662	5658	5658	5658	5661	5661	5654	5664	5664	5663
StatType	max	mean	min	max	mean	min	max	min	max	max	min	max
DataType	temp	temp	temp	dewpnt	dewpnt	dewpnt	rhumid	rhumid	pkwind	baropr	baropr	solrad
Units	DegF	DegF	DegF	degF	degF	degF	rh%	rh%	mph	mb	mb	wsqm
07/31/14	103	92	84	69	60	54	55	23	31	1014	1010	951
07/30/14	108	96	84	70	59	53	48	20	17	1014	1010	912
07/29/14	103	93	84	75	63	57	50	23	17	1016	1011	890
07/28/14	100	91	81	69	63	57	62	25	17	1018	1013	934
07/27/14	100	88	74	79	66	57	91	28	26	1016	1011	973
07/26/14	104	93	79	70	64	58	75	25	40	1015	1010	885
07/25/14	105	93	85	74	64	60	54	27	38	1014	1010	846
07/24/14	108	100	88	64	58	49	46	16	24	1013	1008	874
07/23/14	_____	_____	_____	_____	_____	_____	_____	_____	_____	_____	_____	_____
07/22/14	_____	_____	_____	_____	_____	_____	_____	_____	_____	_____	_____	_____
07/21/14	_____	_____	_____	_____	_____	_____	_____	_____	_____	_____	_____	_____
07/20/14	_____	_____	_____	_____	_____	_____	_____	_____	_____	_____	_____	_____
07/19/14	_____	_____	_____	_____	_____	_____	_____	_____	_____	_____	_____	_____
07/18/14	_____	_____	_____	_____	_____	_____	_____	_____	_____	_____	_____	_____
07/17/14	91	86	80	66	64	60	63	23	18	1012	1008	731
07/16/14	99	88	79	70	64	58	72	29	15	1014	1009	896
07/15/14	98	87	76	74	66	60	82	30	29	1016	1011	962
07/14/14	100	87	76	74	66	60	96	30	24	1016	1012	934
07/13/14	103	92	80	76	63	54	70	21	36	1015	1009	951
07/12/14	103	94	83	67	54	47	55	16	18	1014	1010	951
07/11/14	102	92	81	71	61	46	60	21	15	1013	1010	929
07/10/14	100	88	79	68	63	56	68	25	18	1013	1009	978
07/09/14	96	87	78	69	64	59	75	30	12	1015	1010	901
07/08/14	99	89	80	68	63	55	65	30	32	1014	1010	1055
07/07/14	103	90	82	66	61	53	56	21	42	1013	1008	934
07/06/14	97	88	81	67	62	59	62	30	18	1015	1009	1022
07/05/14	99	88	80	69	62	56	63	31	15	1017	1012	1148
07/04/14	93	83	74	71	64	55	92	31	11	1015	1013	692
07/03/14	102	90	69	69	58	41	86	20	47	1015	1009	940
07/02/14	104	93	79	67	48	37	45	12	14	1013	1008	984
07/01/14	104	94	79	59	48	40	46	12	17	1011	1007	951
TOTALS:	108	90	69	79	61	37	96	12	47	1018	1007	1148

Sensor 5664 down from 7/9 14:35 – 7/9 21:05. Sensors 5663 and 5664 down from 7/11 15:36 – 7/12 2:06. All sensors down from 7/17 10:16 – 7/24 6:55.

NovaStar Statistical Report
G150: Magma FRS Weather Statistics - July 2014

PointID	6717	6717	6717	6714	6714	6714	6716	6716	6709
StatType	max	mean	min	max	mean	min	max	min	max
DataType	temp	temp	temp	dewpnt	dewpnt	dewpnt	rhumid	rhumid	pkwind
Units	DegF	DegF	DegF	degF	degF	degF	rh%	rh%	mph
07/31/14	104	94	87	56	50	46	36	18	11
07/30/14	108	96	82	55	49	44	35	14	12
07/29/14	108	94	83	57	53	48	43	16	11
07/28/14	103	91	81	61	55	51	49	21	16
07/27/14	101	90	76	63	56	46	72	22	20
07/26/14	104	90	73	63	58	40	76	14	28
07/25/14	107	91	79	64	58	52	67	21	21
07/24/14	113	98	84	66	48	32	52	8	19
07/23/14	113	99	87	63	52	39	51	13	18
07/22/14	109	94	79	60	45	36	36	15	5
07/21/14	104	91	78	55	41	33	38	11	9
07/20/14	104	92	80	53	40	31	42	11	7
07/19/14	102	91	80	54	45	40	33	15	7
07/18/14	103	89	75	55	40	34	33	12	10
07/17/14	103	90	81	54	44	33	39	11	10
07/16/14	103	91	79	62	55	48	62	22	13
07/15/14	97	87	82	65	59	55	63	28	21
07/14/14	100	86	73	71	62	54	100	27	11
07/13/14	106	91	73	67	57	47	92	16	17
07/12/14	106	92	84	62	55	45	50	15	26
07/11/14	104	93	84	60	55	43	48	19	9
07/10/14	102	90	82	61	56	51	51	23	8
07/09/14	97	87	77	63	58	47	67	21	12
07/08/14	104	90	80	63	59	56	61	24	26
07/07/14	106	90	81	64	58	52	63	20	18
07/06/14	102	87	72	69	59	50	97	21	8
07/05/14	102	90	73	68	58	53	92	25	28
07/04/14	98	87	76	66	58	49	80	23	15
07/03/14	106	92	78	63	50	34	67	16	32
07/02/14	107	93	79	45	37	29	26	11	9
07/01/14	108	93	79	43	34	30	23	8	10
TOTALS:	113	91	72	71	52	29	100	8	32

NovaStar Statistical Report
G151: McMicken Dam Weather Statistics - July 2014

PointID	5437	5437	5437	5429	5429	5429	5436	5436	5433	5439	5439	5427
StatType	max	mean	min	max	mean	min	max	min	max	max	min	max
DataType	temp	temp	temp	dewpnt	dewpnt	dewpnt	rhumid	rhumid	pkwind	baropr	baropr	solrad
Units	DegF	DegF	DegF	degF	degF	degF	rh%	rh%	mph	mb	mb	wsqm
07/31/14	110	98	84	72	53	48	59	13	32	1014	1010	1148
07/30/14	112	101	86	57	51	46	34	12	20	1013	1010	951
07/29/14	110	99	85	61	55	48	45	14	31	1016	1011	1027
07/28/14	108	96	84	65	58	52	53	18	19	1018	1013	956
07/27/14	103	93	81	73	61	53	77	20	30	1018	1012	1055
07/26/14	110	99	86	67	59	55	50	18	46	1016	1010	923
07/25/14	110	98	88	64	60	55	43	18	35	1014	1010	912
07/24/14	115	103	89	67	54	38	50	8	25	1013	1008	929
07/23/14	115	103	90	66	51	42	39	11	19	1014	1010	967
07/22/14	115	101	86	49	44	40	25	9	20	1015	1011	1000
07/21/14	109	96	79	48	40	35	25	9	19	1016	1012	962
07/20/14	107	96	80	39	35	30	17	7	28	1015	1011	1115
07/19/14	107	96	86	49	40	28	22	10	20	1015	1011	1093
07/18/14	107	95	81	45	41	35	24	11	16	1015	1011	973
07/17/14	106	96	87	48	37	26	25	7	31	1013	1010	1137
07/16/14	107	96	85	70	59	38	59	12	23	1014	1009	1148
07/15/14	103	95	87	68	61	57	48	23	22	1016	1012	1022
07/14/14	105	92	80	75	67	59	84	24	25	1017	1013	923
07/13/14	111	98	82	79	61	53	75	16	37	1016	1010	945
07/12/14	114	98	84	59	47	41	30	11	16	1014	1010	1082
07/11/14	108	98	87	64	54	37	45	12	19	1014	1010	956
07/10/14	105	95	85	66	61	54	53	20	21	1014	1009	962
07/09/14	103	93	85	69	63	56	57	23	23	1015	1010	1077
07/08/14	106	95	86	69	64	55	57	20	33	1014	1010	1038
07/07/14	110	95	83	67	60	50	58	15	25	1013	1009	956
07/06/14	106	92	84	72	64	53	64	23	33	1015	1011	956
07/05/14	104	93	84	74	64	57	64	23	21	1018	1012	1148
07/04/14	98	87	76	77	69	56	99	26	20	1017	1014	769
07/03/14	110	96	76	77	55	38	99	14	43	1018	1010	934
07/02/14	111	99	88	42	38	30	18	7	19	1013	1009	962
07/01/14	112	99	84	46	38	30	25	7	17	1012	1008	962
TOTALS:	115	97	76	79	54	26	99	7	46	1018	1008	1148

NovaStar Statistical Report
G152: Mobile Weather Statistics - July 2014

PointID StatType Data Type Units	6972 max temp DegF	6972 mean temp DegF	6972 min temp DegF	6969 max dewpnt degF	6969 mean dewpnt degF	6969 min dewpnt degF	6971 max rhumid rh%	6971 min rhumid rh%	6964 max pkwind mph	6973 max baropr mb	6973 min baropr mb
07/31/14	106	97	81	66	53	48	61	16	18	1013	1009
07/30/14	108	99	87	56	51	46	35	13	17	1012	1008
07/29/14	106	96	86	56	53	49	35	17	15	1015	1010
07/28/14	103	93	82	61	57	52	51	18	12	1018	1012
07/27/14	100	90	76	64	59	55	62	23	38	1016	1011
07/26/14	104	93	79	65	59	54	64	21	15	1015	1008
07/25/14	106	93	82	64	60	55	56	8	30	1013	1008
07/24/14	111	100	87	72	55	40	61	10	24	1011	1006
07/23/14	111	101	91	58	50	44	28	12	15	1014	1008
07/22/14	109	97	84	50	45	42	28	11	13	1015	1010
07/21/14	104	93	77	46	40	36	30	10	15	1016	1011
07/20/14	104	92	76	45	38	33	33	9	12	1014	1010
07/19/14	102	92	82	60	47	41	41	15	12	1014	1009
07/18/14	104	92	78	50	41	37	34	10	19	1013	1009
07/17/14	102	93	83	57	41	32	29	9	14	1012	1008
07/16/14	103	93	80	70	53	45	72	15	16	1013	1008
07/15/14	98	88	79	69	63	58	67	28	18	1016	1011
07/14/14	100	85	75	72	66	59	86	28	23	1016	1012
07/13/14	106	94	79	68	58	51	71	17	28	1015	1008
07/12/14	107	95	80	58	44	38	32	10	14	1013	1008
07/11/14	102	95	85	59	50	39	40	14	16	1013	1009
07/10/14	100	91	82	63	58	54	53	22	16	1013	1008
07/09/14	97	88	80	66	59	53	64	26	19	1014	1010
07/08/14	102	91	81	67	61	54	64	23	21	1013	1009
07/07/14	105	93	82	68	58	50	56	17	18	1012	1007
07/06/14	104	90	78	67	60	53	71	20	33	1015	1008
07/05/14	100	91	83	65	61	55	52	24	22	1017	1012
07/04/14	98	86	76	71	64	58	84	28	10	1016	1012
07/03/14	105	93	74	67	53	47	82	16	34	1015	1008
07/02/14	106	96	82	47	41	37	21	10	15	1012	1007
07/01/14	107	96	82	41	35	31	19	8	15	1011	1006
TOTALS:	111	93	74	72	53	31	86	8	38	1018	1006

NovaStar Statistical Report
G153: Mt. Union Weather Statistics - July 2014

PointID	5382	5382	5382	5378	5378	5378	5381	5381
StatType	max	mean	min	max	mean	min	max	min
DataType	temp	temp	temp	dewpnt	dewpnt	dewpnt	rhumid	rhumid
Units	DegF	DegF	DegF	degF	degF	degF	rh%	rh%
07/31/14	80	71	57	54	47	40	80	32
07/30/14	81	72	65	50	45	41	52	26
07/29/14	76	69	60	54	50	43	75	36
07/28/14	74	64	62	57	48	46	80	55
07/27/14	81	69	59	62	53	39	99	36
07/26/14	79	72	61	59	54	44	71	47
07/25/14	84	71	59	61	52	41	88	31
07/24/14	84	70	62	59	51	42	90	32
07/23/14	90	77	69	51	41	31	54	18
07/22/14	84	75	65	41	37	30	39	18
07/21/14	83	70	61	40	35	31	39	19
07/20/14	81	69	58	43	36	31	53	18
07/19/14	83	69	60	51	40	34	68	19
07/18/14	83	71	62	41	34	23	39	20
07/17/14	83	71	64	43	34	26	41	16
07/16/14	74	66	60	60	51	39	97	38
07/15/14	70	64	57	60	56	52	99	57
07/14/14	79	67	57	61	55	45	99	46
07/13/14	86	72	64	54	47	42	68	25
07/12/14	84	72	63	50	42	35	59	24
07/11/14	81	70	60	53	47	32	72	25
07/10/14	78	66	58	58	53	47	89	30
07/09/14	71	64	57	59	51	44	99	43
07/08/14	76	63	52	56	50	40	99	38
07/07/14	83	69	62	53	47	42	67	29
07/06/14	77	66	60	56	50	42	71	40
07/05/14	76	65	58	58	51	46	90	34
07/04/14	80	67	57	55	48	40	82	39
07/03/14	88	72	57	53	41	32	88	17
07/02/14	88	75	64	37	33	30	35	12
07/01/14	91	75	67	40	36	30	33	14
TOTALS:	91	69	52	62	46	23	99	12

All sensors down from 7/26 16:10 – 7/26 22:40 and 7/28 2:40 – 7/28 17:25.

NovaStar Statistical Report
G154: Osborn @ 64th St. Weather Statistics - July 2014

PointID	4617	4617	4617	4614	4614	4614	4616	4616	4609
StatType	max	mean	min	max	mean	min	max	min	max
DataType	temp	temp	temp	dewpnt	dewpnt	dewpnt	rhumid	rhumid	pkwind
Units	DegF	DegF	DegF	degF	degF	degF	rh%	rh%	mph
07/31/14	110	98	86	60	52	46	42	12	16
07/30/14	113	100	87	56	50	41	34	9	10
07/29/14	111	98	84	63	55	46	50	12	10
07/28/14	108	95	83	62	56	49	49	15	8
07/27/14	104	93	82	69	58	49	61	16	19
07/26/14	108	96	82	67	58	52	55	16	24
07/25/14	110	96	87	65	60	53	45	18	22
07/24/14	115	103	90	64	49	29	43	5	14
07/23/14	115	103	89	61	51	44	35	10	12
07/22/14	113	98	80	57	46	34	47	7	10
07/21/14	108	95	80	52	39	28	35	7	10
07/20/14	107	94	78	52	38	26	35	6	4
07/19/14	106	95	85	55	44	28	32	8	9
07/18/14	106	93	77	50	40	33	37	8	6
07/17/14	106	93	82	68	46	25	66	6	11
07/16/14	106	94	81	69	58	45	67	14	12
07/15/14	105	90	82	70	64	55	63	22	13
07/14/14	105	90	80	71	65	57	72	22	26
07/13/14	112	95	81	71	58	48	70	12	22
07/12/14	111	97	87	61	51	35	41	9	12
07/11/14	108	97	84	64	52	36	52	12	10
07/10/14	106	95	84	65	58	52	50	19	10
07/09/14	102	91	82	70	62	55	69	23	8
07/08/14	105	95	82	68	61	55	64	20	12
07/07/14	111	96	84	64	58	46	50	12	10
07/06/14	106	92	81	68	59	52	66	18	13
07/05/14	104	94	82	68	58	55	64	20	15
07/04/14	101	89	81	69	62	52	66	21	7
07/03/14	110	95	82	64	52	42	54	11	24
07/02/14	110	97	85	54	39	27	29	6	10
07/01/14	110	97	81	49	37	22	34	5	13
TOTALS:	115	95	77	71	53	22	72	5	26

NovaStar Statistical Report
G155: Phoenix Dam 2B Weather Statistics - July 2014

PointID	4797	4797	4797	4794	4794	4794	4796	4796	4784	4798	4798	4793
StatType	max	mean	min	max	mean	min	max	min	max	max	min	max
DataType	temp	temp	temp	dewpnt	dewpnt	dewpnt	rhumid	rhumid	pkwind	baropr	baropr	solrad
Units	DegF	DegF	DegF	degF	degF	degF	rh%	rh%	mph	mb	mb	wsqm
07/31/14	107	96	84	61	54	50	47	16	23	1018	1013	1049
07/30/14	110	99	83	61	52	48	47	14	15	1017	1013	885
07/29/14	106	96	81	62	55	48	52	16	17	1019	1014	918
07/28/14	104	93	82	62	57	52	52	20	14	1021	1016	973
07/27/14	101	90	77	73	61	53	86	23	16	1021	1015	978
07/26/14	106	95	74	73	60	55	90	20	37	1019	1012	885
07/25/14	108	95	86	67	60	54	46	21	30	1018	1013	868
07/24/14	112	101	88	68	53	40	54	9	19	1016	1011	885
07/23/14	112	101	92	61	53	47	36	14	21	1017	1013	912
07/22/14	112	97	79	54	48	42	42	10	13	1018	1014	907
07/21/14	105	94	76	56	42	36	36	11	17	1020	1015	923
07/20/14	104	93	76	49	40	32	36	9	16	1019	1014	1088
07/19/14	103	93	84	52	43	35	28	13	17	1019	1014	1038
07/18/14	103	92	79	48	42	37	34	12	18	1018	1014	907
07/17/14	102	94	86	48	40	29	26	8	15	1017	1013	973
07/16/14	103	93	81	66	57	44	59	17	13	1018	1013	907
07/15/14	101	89	81	72	64	57	73	24	18	1020	1015	962
07/14/14	101	88	75	75	66	59	84	28	28	1020	1016	901
07/13/14	107	95	80	71	58	53	66	18	34	1020	1013	896
07/12/14	108	96	86	60	51	38	41	13	15	1018	1013	901
07/11/14	105	95	84	61	53	38	45	13	18	1017	1013	890
07/10/14	103	92	82	65	59	53	53	21	15	1017	1012	945
07/09/14	100	90	82	66	61	56	59	27	15	1019	1014	978
07/08/14	103	93	84	64	61	55	52	24	23	1018	1013	989
07/07/14	108	94	83	63	58	52	49	17	16	1016	1012	901
07/06/14	105	91	81	66	60	55	57	22	19	1019	1013	1082
07/05/14	102	92	84	66	59	54	50	25	14	1021	1015	940
07/04/14	98	87	78	72	62	54	83	25	12	1020	1017	1038
07/03/14	107	95	81	70	54	44	70	16	35	1021	1013	967
07/02/14	107	97	83	46	40	34	25	9	15	1017	1012	923
07/01/14	107	97	82	46	38	31	26	8	15	1015	1011	918
TOTALS:	112	94	74	75	54	29	90	8	37	1021	1011	1088

NovaStar Statistical Report
G156: Pima @ Jomax Weather Statistics - July 2014

PointID	4672	4672	4672	4669	4669	4669	4671	4671	4664	4674	4674	4673
StatType	max	mean	min	max	mean	min	max	min	max	max	min	max
DataType	temp	temp	temp	dewpnt	dewpnt	dewpnt	rhumid	rhumid	pkwind	baropr	baropr	solrad
Units	DegF	DegF	DegF	degF	degF	degF	rh%	rh%	mph	mb	mb	wsqm
07/31/14	107	95	83	58	52	48	43	15	20	1012	1009	962
07/30/14	108	97	84	56	50	44	38	12	13	1011	1008	918
07/29/14	106	95	84	60	54	49	45	15	14	1013	1009	918
07/28/14	103	92	79	62	56	49	56	16	15	1015	1011	929
07/27/14	102	89	76	75	60	52	93	20	16	1015	1010	1038
07/26/14	107	93	75	76	58	52	96	17	21	1013	1008	912
07/25/14	108	93	82	68	59	55	53	18	18	1012	1008	907
07/24/14	112	97	80	69	52	34	66	8	14	1010	1007	940
07/23/14	111	100	83	67	51	43	60	12	15	1012	1008	951
07/22/14	112	96	82	48	43	37	29	8	11	1012	1009	1154
07/21/14	105	92	79	45	36	31	24	8	13	1014	1010	951
07/20/14	104	91	77	46	36	27	27	7	11	1013	1009	1038
07/19/14	103	92	82	47	37	28	27	9	12	1012	1009	989
07/18/14	103	91	76	45	39	32	27	11	13	1012	1009	940
07/17/14	103	92	82	51	39	29	31	7	11	1011	1008	940
07/16/14	103	91	78	65	58	49	62	18	16	1012	1007	940
07/15/14	100	88	82	71	62	57	61	25	18	1014	1009	1011
07/14/14	103	89	79	67	62	57	63	24	16	1014	1011	967
07/13/14	108	94	80	67	56	52	66	16	26	1013	1008	929
07/12/14	108	94	84	64	52	38	43	14	14	1011	1008	1132
07/11/14	105	94	81	62	54	40	52	14	11	1011	1008	940
07/10/14	101	90	79	65	59	51	60	20	12	1011	1007	934
07/09/14	98	87	76	75	63	56	96	25	9	1012	1008	890
07/08/14	103	92	74	73	60	54	93	23	27	1012	1008	995
07/07/14	106	94	85	64	56	49	46	15	13	1010	1007	1110
07/06/14	102	90	80	62	58	51	56	22	17	1013	1008	1143
07/05/14	101	91	83	62	57	52	45	23	18	1015	1010	984
07/04/14	98	87	78	74	62	51	89	22	13	1014	1011	1132
07/03/14	106	93	76	70	51	42	82	13	25	1014	1008	984
07/02/14	107	95	82	43	35	26	22	6	13	1011	1007	1022
07/01/14	108	95	80	43	35	26	26	6	11	1010	1006	956
TOTALS:	112	93	74	76	52	26	96	6	27	1015	1006	1154

NovaStar Statistical Report
G157: Rackensack Canyon Statistics - July 2014

PointID	5942	5942	5942	5939	5939	5939	5941	5941	5934	5938	5938
StatType	max	mean	min	max	mean	min	max	min	max	max	min
DataType	temp	temp	temp	dewpnt	dewpnt	dewpnt	rhumid	rhumid	pkwind	baropr	baropr
Units	DegF	DegF	DegF	degF	degF	degF	rh%	rh%	mph	mb	mb
07/31/14	93	86	81	55	52	49	40	25	33	1021	1018
07/30/14	96	90	85	54	50	48	32	21	20	1020	1017
07/29/14	94	88	81	57	54	50	42	24	20	1022	1018
07/28/14	92	84	75	63	56	51	61	26	15	1024	1020
07/27/14	90	82	71	65	59	52	83	29	22	1024	1018
07/26/14	96	86	70	66	58	53	86	25	30	1021	1016
07/25/14	96	86	79	63	58	52	58	27	20	1020	1017
07/24/14	102	90	80	64	52	40	56	13	13	1021	1016
07/23/14	102	91	82	60	52	44	46	19	31	1022	1018
07/22/14	100	92	84	46	44	41	26	14	18	1022	1019
07/21/14	94	87	79	46	39	35	25	15	22	1022	1019
07/20/14	93	86	81	47	38	24	28	10	17	1021	1018
07/19/14	91	84	74	48	40	32	33	16	19	1020	1018
07/18/14	91	84	76	48	41	34	36	18	19	1020	1017
07/17/14	90	85	81	47	40	35	30	15	19	1017	1016
07/16/14	88	82	75	64	58	47	68	28	21	1020	1016
07/15/14	86	80	70	67	62	56	84	36	18	1022	1018
07/14/14	90	80	68	68	61	56	81	35	23	1022	1020
07/13/14	98	86	72	65	56	52	80	23	18	1022	1017
07/12/14	95	86	76	59	51	39	53	21	17	1020	1017
07/11/14	94	86	76	62	54	42	61	22	23	1019	1017
07/10/14	90	83	77	63	59	54	60	30	21	1019	1016
07/09/14	88	80	71	70	60	57	86	35	16	1020	1017
07/08/14	91	84	70	66	60	53	85	34	17	1020	1017
07/07/14	92	84	77	64	57	51	64	28	14	1019	1016
07/06/14	91	81	74	66	58	52	73	33	17	1021	1017
07/05/14	91	82	74	60	57	53	61	34	22	1023	1018
07/04/14	88	80	72	64	57	52	79	31	15	1022	1019
07/03/14	96	86	74	62	50	40	67	19	28	1022	1017
07/02/14	96	88	81	43	38	30	21	12	22	1019	1015
07/01/14	96	89	82	45	39	34	26	12	25	1017	1014
TOTALS:	102	85	68	70	52	24	86	10	33	1024	1014

Sensor 5938 down from 7/17 2:07 – 7/17 17:07. Sensor 5941 down from 7/17 20:52 – 7/18 5:22.

NovaStar Statistical Report
G158: Saguaro Lake Weather Statistics - July 2014

PointID	6782	6782	6782	6778	6778	6778	6781	6781	6774	6784	6784	6783
StatType	max	mean	min	max	mean	min	max	min	max	max	min	max
DataType	temp	temp	temp	dewpnt	dewpnt	dewpnt	rhumid	rhumid	pkwind	baropr	baropr	solrad
Units	DegF	DegF	DegF	degF	degF	degF	rh%	rh%	mph	mb	mb	wsqm
07/31/14	106	96	85	67	59	55	44	20	11	1015	1010	951
07/30/14	110	97	82	74	59	52	56	16	9	1014	1010	901
07/29/14	107	95	81	73	63	55	71	20	9	1016	1011	940
07/28/14	105	92	75	74	66	57	82	22	7	1018	1013	923
07/27/14	103	91	74	74	64	57	86	23	12	1020	1012	945
07/26/14	108	95	77	74	64	59	81	22	30	1016	1009	874
07/25/14	109	96	84	76	65	59	63	22	16	1015	1009	896
07/24/14	112	100	86	73	59	44	65	11	12	1014	1007	934
07/23/14	112	103	88	73	64	56	54	17	17	1015	1010	951
07/22/14	86	85	79	65	58	50	52	31	0	1016	1014	203
07/21/14	106	93	79	63	49	41	41	13	8	1017	1012	934
07/20/14	105	93	81	70	49	36	53	11	9	1016	1011	1066
07/19/14	104	93	84	60	51	44	40	14	9	1015	1011	940
07/18/14	104	92	76	60	50	43	50	14	7	1015	1011	934
07/17/14	104	92	83	67	54	42	61	13	10	1014	1010	907
07/16/14	103	90	78	76	66	56	90	23	12	1015	1010	918
07/15/14	103	85	74	77	70	58	98	27	23	1017	1014	1033
07/14/14	103	90	81	73	66	62	74	29	18	1016	1014	918
07/13/14	108	93	84	82	66	59	89	22	26	1017	1010	951
07/12/14	108	96	87	74	61	42	60	16	16	1014	1011	1027
07/11/14	107	96	86	71	61	47	57	20	10	1014	1010	929
07/10/14	103	93	84	70	64	57	64	23	9	1014	1009	923
07/09/14	101	90	77	76	66	57	91	26	10	1016	1011	967
07/08/14	105	93	76	74	65	60	92	25	21	1017	1010	978
07/07/14	108	94	86	75	64	57	67	20	17	1014	1008	1033
07/06/14	105	93	83	72	63	55	62	23	11	1017	1009	1055
07/05/14	105	92	83	68	63	56	55	24	16	1018	1012	918
07/04/14	100	91	82	71	63	54	68	23	13	1017	1013	929
07/03/14	109	95	83	68	57	44	55	16	26	1018	1009	951
07/02/14	108	95	81	65	46	40	43	11	10	1014	1009	956
07/01/14	108	95	79	63	47	38	46	10	12	1012	1008	929
TOTALS:	112	93	74	82	60	36	98	10	30	1020	1007	1066

All sensors down from 7/22 8:28 – 7/23 8:12.

NovaStar Statistical Report
G159: South Mountain Fan Weather Statistics - July 2014

PointID	6562	6562	6562	6556	6556	6556	6561	6561	6554	6564	6564	6566
StatType	max	mean	min	max	mean	min	max	min	max	max	min	max
DataType	temp	temp	temp	dewpnt	dewpnt	dewpnt	rhumid	rhumid	pkwind	baropr	baropr	solrad
Units	DegF	DegF	DegF	degF	degF	degF	rh%	rh%	mph	mb	mb	wsqm
07/31/14	110	100	85	70	59	56	62	20	16	1014	1010	841
07/30/14	110	103	95	61	57	51	30	18	17	1013	1010	852
07/29/14	109	100	91	65	60	55	40	20	16	1015	1011	863
07/28/14	107	96	87	67	62	58	46	24	17	1017	1013	857
07/27/14	104	94	84	68	63	56	54	24	26	1017	1012	846
07/26/14	108	96	85	70	64	57	55	23	23	1015	1009	813
07/25/14	108	97	87	71	65	59	51	25	28	1014	1010	802
07/24/14	115	104	94	69	59	45	40	12	18	1012	1008	824
07/23/14	114	105	97	63	58	49	30	16	16	1014	1009	901
07/22/14	112	102	90	58	54	51	32	14	14	1015	1011	797
07/21/14	106	98	84	55	46	38	24	14	13	1016	1012	852
07/20/14	106	97	84	51	44	37	27	13	14	1015	1011	896
07/19/14	104	96	89	56	51	44	26	18	16	1014	1011	863
07/18/14	105	95	84	53	48	45	31	16	15	1014	1010	835
07/17/14	104	96	90	58	48	40	35	13	14	1013	1010	1011
07/16/14	106	96	83	73	60	50	61	20	23	1014	1009	830
07/15/14	103	93	88	74	67	61	58	30	18	1016	1012	835
07/14/14	102	89	79	76	71	67	80	34	33	1016	1012	830
07/13/14	109	97	79	73	64	54	82	23	32	1016	1009	951
07/12/14	110	98	86	64	57	42	42	16	18	1013	1010	984
07/11/14	106	98	89	71	58	46	43	18	17	1013	1010	830
07/10/14	104	95	84	72	64	59	59	25	16	1013	1009	885
07/09/14	102	92	84	73	66	60	62	30	17	1015	1010	1049
07/08/14	105	94	86	70	66	60	55	28	19	1014	1010	896
07/07/14	108	96	88	70	64	59	54	22	20	1012	1008	940
07/06/14	105	92	83	70	65	55	62	24	24	1015	1010	874
07/05/14	103	93	82	75	67	60	73	27	22	1017	1012	852
07/04/14	98	88	79	75	68	62	86	33	13	1016	1013	692
07/03/14	107	96	77	76	61	50	87	22	36	1016	1009	863
07/02/14	108	100	87	53	48	43	26	13	13	1013	1008	857
07/01/14	110	100	85	52	46	42	29	11	15	1011	1007	852
TOTALS:	115	97	77	76	59	37	87	11	36	1017	1007	1049

NovaStar Statistical Report
G160: South Mountain Park Weather Statistics - July 2014

PointID	6512	6512	6512	6508	6508	6508	6511	6511	6504	6514	6514	6513
StatType	max	mean	min	max	mean	min	max	min	max	max	min	max
DataType	temp	temp	temp	dewpnt	dewpnt	dewpnt	rhumid	rhumid	pkwind	baropr	baropr	solrad
Units	DegF	DegF	DegF	degF	degF	degF	rh%	rh%	mph	mb	mb	wsqm
07/31/14	104	95	77	66	57	55	70	22	18	1014	1008	951
07/30/14	105	97	88	58	55	52	34	20	16	1014	1008	951
07/29/14	103	95	86	62	58	54	43	21	16	1015	1009	951
07/28/14	101	90	80	62	60	57	53	26	14	1018	1010	962
07/27/14	97	87	75	66	60	54	70	28	24	1016	1009	1022
07/26/14	101	90	79	64	61	58	62	25	17	1013	1008	940
07/25/14	103	91	80	66	63	55	61	29	25	1012	1008	923
07/24/14	109	98	89	63	56	45	43	14	21	1011	1006	940
07/23/14	108	99	90	61	56	49	35	18	16	1014	1008	962
07/22/14	105	96	86	53	51	49	31	16	14	1014	1009	989
07/21/14	100	92	81	52	44	39	26	15	16	1016	1009	984
07/20/14	100	91	82	45	41	36	22	14	15	1014	1008	1038
07/19/14	100	91	82	54	49	42	36	20	24	1014	1007	951
07/18/14	100	90	81	49	45	40	30	16	15	1014	1007	962
07/17/14	99	91	84	58	46	39	41	14	14	1012	1006	1110
07/16/14	100	90	79	66	57	47	64	21	17	1013	1005	973
07/15/14	96	87	81	71	63	58	57	32	_____	1016	1009	1049
07/14/14	98	86	74	70	66	62	85	34	_____	1017	1010	945
07/13/14	106	90	72	71	62	56	94	22	_____	1014	1005	973
07/12/14	104	92	82	62	55	41	49	17	_____	1014	1007	962
07/11/14	100	92	81	66	56	42	59	18	_____	1013	1007	962
07/10/14	99	89	80	65	61	58	58	28	_____	1013	1007	1027
07/09/14	96	85	77	67	63	60	71	33	_____	1014	1008	929
07/08/14	99	88	78	68	64	58	71	29	_____	1013	1008	1110
07/07/14	103	91	81	67	62	53	63	20	_____	1011	1003	1011
07/06/14	100	88	76	67	62	57	71	25	_____	1016	1004	984
07/05/14	98	88	79	68	63	59	64	30	_____	1019	1010	1071
07/04/14	93	83	74	70	64	60	88	36	_____	1016	1012	912
07/03/14	103	91	71	71	58	50	95	21	_____	1016	1006	978
07/02/14	104	94	83	50	46	44	27	14	_____	1012	1004	973
07/01/14	104	95	86	49	44	40	27	12	_____	1010	1003	973
TOTALS:	109	91	71	71	56	36	95	12	25	1019	1003	1110

Sensor 6504 down from 7/1 00:01 – 7/16 7:17.

NovaStar Statistical Report
G161: Upper Sycamore Creek Weather Statistics - July 2014

PointID	5882	5882	5882	5889	5889	5889	5883	5883	5866	5869	5869
StatType	max	mean	min	max	mean	min	max	min	max	max	min
DataType	temp	temp	temp	dewpnt	dewpnt	dewpnt	rhumid	rhumid	pkwind	baropr	baropr
Units	DegF	DegF	DegF	degF	degF	degF	rh%	rh%	mph	mb	mb
07/31/14	87	78	73	53	49	44	48	29	17	1026	1023
07/30/14	89	82	76	51	48	45	41	22	19	1025	1022
07/29/14	87	80	74	54	51	47	49	27	16	1026	1023
07/28/14	84	76	68	55	52	49	63	33	16	1028	1025
07/27/14	87	76	63	61	52	45	89	24	25	1028	1023
07/26/14	90	80	69	59	54	51	69	28	19	1025	1022
07/25/14	90	79	70	65	54	40	68	23	27	1025	1022
07/24/14	91	83	74	58	47	39	59	17	22	1025	1022
07/23/14	91	84	74	59	52	47	62	24	24	1027	1024
07/22/14	83	81	77	42	40	39	27	22	11	1026	1025
07/21/14	87	79	72	41	38	36	28	18	17	1026	1024
07/20/14	85	78	71	45	40	36	40	19	17	1025	1023
07/19/14	84	76	70	47	41	37	43	20	24	1025	1022
07/18/14	84	76	67	45	40	33	37	22	16	1024	1022
07/17/14	84	76	70	49	41	34	44	19	19	1023	1021
07/16/14	81	73	67	60	56	49	80	43	35	1024	1021
07/15/14	80	73	68	62	56	50	77	41	22	1026	1023
07/14/14	84	72	66	60	57	52	77	43	28	1026	1024
07/13/14	86	77	67	59	53	50	76	30	23	1026	1022
07/12/14	86	76	69	61	51	41	78	31	26	1025	1023
07/11/14	85	77	69	61	54	47	66	34	17	1024	1022
07/10/14	82	75	69	60	56	52	73	37	18	1023	1021
07/09/14	80	72	66	60	56	50	80	41	13	1025	1021
07/08/14	84	74	67	62	58	50	77	42	23	1024	1022
07/07/14	81	74	69	61	56	45	73	31	17	1023	1021
07/06/14	83	72	62	63	56	46	92	35	32	1026	1021
07/05/14	86	73	60	60	53	49	90	32	29	1027	1023
07/04/14	82	74	65	58	53	49	78	34	20	1027	1024
07/03/14	89	78	66	57	47	39	72	23	31	1026	1022
07/02/14	89	81	74	40	37	32	27	15	17	1024	1021
07/01/14	89	81	73	44	39	36	33	15	18	1022	1020
TOTALS:	91	77	60	65	50	32	92	15	35	1028	1020

All sensors down from 7/22 8:31 – 7/23 8:30.

NovaStar Statistical Report
G162: Thompson Peak Weather Statistics - July 2014

PointID	5947	5947	5947	5943	5943	5943	5946	5946
StatType	max	mean	min	max	mean	min	max	min
DataType	temp	temp	temp	dewpnt	dewpnt	dewpnt	rhumid	rhumid
Units	DegF	DegF	DegF	degF	degF	degF	rh%	rh%
07/31/14	99	88	78	55	50	45	46	20
07/30/14	100	91	84	51	48	44	30	15
07/29/14	98	89	79	58	52	46	44	18
07/28/14	97	86	75	58	53	50	54	22
07/27/14	93	82	69	64	55	51	80	27
07/26/14	97	85	72	65	56	46	77	23
07/25/14	98	86	74	64	58	52	69	25
07/24/14	106	92	80	60	48	34	51	9
07/23/14	106	93	77	61	50	40	59	16
07/22/14	103	91	83	46	42	38	26	11
07/21/14	97	87	78	44	36	31	23	12
07/20/14	97	87	79	41	32	18	21	9
07/19/14	94	84	77	46	39	31	32	13
07/18/14	96	85	75	44	38	32	28	14
07/17/14	93	85	75	49	38	31	35	12
07/16/14	92	83	74	63	54	44	66	25
07/15/14	95	80	69	69	60	56	100	31
07/14/14	94	81	72	69	59	54	70	30
07/13/14	100	86	70	70	56	49	85	20
07/12/14	100	86	76	58	50	34	51	16
07/11/14	96	86	76	61	52	35	58	17
07/10/14	94	83	75	63	57	51	65	25
07/09/14	91	81	70	68	59	53	84	31
07/08/14	94	83	68	68	59	55	99	32
07/07/14	100	85	76	62	56	49	62	20
07/06/14	96	82	72	60	57	50	64	25
07/05/14	94	82	73	63	56	50	64	30
07/04/14	90	80	71	63	57	51	77	28
07/03/14	99	86	71	62	50	39	74	17
07/02/14	98	88	78	43	36	31	22	10
07/01/14	99	88	79	44	35	30	26	9
TOTALS:	106	86	68	70	50	18	100	9

NovaStar Statistical Report
G163: Tiger Wash Fan Weather Statistics - July 2014

PointID	5142	5142	5142	5146	5146	5146	5141	5141	5134	5144	5144	5143
StatType	max	mean	min	max	mean	min	max	min	max	max	min	max
DataType	temp	temp	temp	dewpnt	dewpnt	dewpnt	rhumid	rhumid	pkwind	baropr	baropr	solrad
Units	DegF	DegF	DegF	degF	degF	degF	rh%	rh%	mph	mb	mb	wsqm
07/31/14	108	96	82	70	59	52	68	20	23	1016	1011	1363
07/30/14	111	99	84	60	55	52	45	16	18	1016	1011	1258
07/29/14	107	97	82	65	60	56	57	21	15	1018	1012	1231
07/28/14	105	94	83	65	63	59	54	25	13	1020	1014	1203
07/27/14	100	90	78	69	63	55	73	25	32	1017	1012	1198
07/26/14	108	98	82	75	67	60	78	24	19	1017	1012	
07/25/14	108	95	79	73	66	60	78	23	33	1016	1011	1170
07/24/14	113	102	93	63	61	57	37	18	15	1015	1010	1225
07/23/14	114	103	88	60	53	48	27	15	12	1016	1012	1363
07/22/14	112	99	81	53	49	42	32	14	13	1018	1013	1214
07/21/14	105	93	76	54	47	39	29	16	14	1021	1012	1236
07/20/14	106	92	74	50	43	37	32	12	18	1016	1011	1242
07/19/14	104	93	83	53	45	36	24	17	14	1016	1011	1253
07/18/14	104	92	76	58	47	36	36	14	15	1016	1011	1220
07/17/14	103	92	79	45	41	37	30	11	14	1015	1010	1363
07/16/14	108	96	83	67	55	42	58	15	18	1016	1011	1231
07/15/14	105	95	82	69	59	55	52	21	14	1018	1013	1286
07/14/14	100	91	78	74	68	61	89	32	17	1017	1013	1203
07/13/14	109	99	89	66	58	50	48	18	24	1015	1012	1258
07/12/14	109	96	81	52	48	43	32	14	12	1016	1011	1231
07/11/14	106	94	74	67	53	42	70	15	13	1016	1011	1363
07/10/14	103	92	81	71	65	60	67	26	16	1015	1011	1214
07/09/14	98	89	80	72	66	60	75	31	15	1016	1012	1313
07/08/14	105	92	84	70	66	59	64	29	19	1016	1011	1363
07/07/14	109	93	76	83	66	59	87	21	18	1014	1010	1209
07/06/14	105	89	81	74	69	64	79	29	33	1017	1010	1258
07/05/14	103	90	83	75	68	62	78	28	18	1018	1014	1363
07/04/14	98	87	74	73	67	60	93	30	13	1018	1014	1187
07/03/14	108	96	81	68	58	44	66	20	28	1017	1011	1214
07/02/14	109	96	81	53	46	40	27	11	14	1015	1009	1247
07/01/14	110	96	81	48	45	43	29	11	13	1014	1008	1247
TOTALS:	114	94	74	83	57	36	93	11	33	1021	1008	1363

All sensors down from 7/14 15:01 – 7/14 22:16. Sensor 5143 down from 7/17 17:31 – 7/18 2:31 and 7/25 23:31 – 7/27 13:31. Sensor 5144 down from 7/17 17:31 – 7/18 1:31 and 7/27 2:31 – 7/27 13:31. Sensor 5142 down from 7/25 23:31 – 7/26 6:31.

NovaStar Statistical Report
G164: Usery Mtn. Park Weather Statistics - July 2014

PointID StatType Data Type Units	6652 max temp DegF	6652 mean temp DegF	6652 min temp DegF	6646 max dewpnt degF	6646 mean dewpnt degF	6646 min dewpnt degF	6651 max rhumid rh%	6651 min rhumid rh%	6644 max pkwind mph	6654 max baropr mb	6654 min baropr mb	6653 max solrad wsqm
07/31/14	104	95	90	58	56	54	34	20	17	1018	1013	1126
07/30/14	108	98	86	56	54	49	38	16	12	1016	1012	1000
07/29/14	106	95	83	63	59	53	51	21	14	1019	1013	1011
07/28/14	103	92	79	69	61	55	71	22	12	1021	1015	995
07/27/14	101	89	76	69	62	55	80	23	19	1022	1015	1011
07/26/14	105	92	79	73	61	57	83	22	33	1018	1012	967
07/25/14	107	93	81	73	63	58	70	23	21	1017	1012	967
07/24/14	112	101	89	65	53	41	46	10	18	1017	1010	995
07/23/14	112	102	93	62	55	49	36	16	16	1017	1012	995
07/22/14	111	98	82	51	48	46	33	12	17	1019	1013	1093
07/21/14	104	95	83	49	42	39	24	12	12	1019	1015	1005
07/20/14	103	94	82	46	41	34	24	11	12	1018	1014	1148
07/19/14	102	93	84	52	47	40	35	16	12	1018	1013	1027
07/18/14	103	92	81	49	43	40	32	14	13	1018	1013	1022
07/17/14	103	92	84	62	47	39	48	13	13	1017	1012	989
07/16/14	103	90	81	69	62	55	66	22	18	1017	1013	989
07/15/14	99	86	74	77	66	61	89	30	18	1020	1016	1066
07/14/14	100	88	76	68	64	60	77	28	14	1019	1015	973
07/13/14	107	92	77	70	61	56	80	20	21	1020	1013	1148
07/12/14	107	94	85	64	57	41	46	16	18	1017	1013	1033
07/11/14	105	94	84	64	58	42	50	17	13	1017	1013	995
07/10/14	102	92	83	65	61	57	54	25	13	1017	1012	995
07/09/14	98	88	76	73	64	58	93	28	11	1018	1013	1280
07/08/14	104	91	76	76	64	60	89	26	17	1019	1013	1027
07/07/14	105	93	85	68	61	56	51	20	15	1016	1011	1055
07/06/14	103	90	79	64	61	56	61	24	17	1019	1012	1071
07/05/14	101	91	80	66	60	58	62	26	17	1021	1015	1060
07/04/14	98	88	79	69	62	56	71	27	15	1020	1016	1121
07/03/14	107	94	83	64	54	42	54	16	25	1021	1012	1022
07/02/14	106	96	84	47	43	39	23	11	11	1016	1012	1011
07/01/14	107	96	83	47	42	37	25	10	12	1015	1010	1005
TOTALS:	112	93	74	77	56	34	93	10	33	1022	1010	1280

NovaStar Statistical Report
G165: Wickenburg Airport Weather Statistics - July 2014

PointID	7122	7122	7122	7116	7116	7116	7121	7121	7114	7124	7124	7123
StatType	max	mean	min	max	mean	min	max	min	max	max	min	max
DataType	temp	temp	temp	dewpnt	dewpnt	dewpnt	rhumid	rhumid	pkwind	baropr	baropr	solrad
Units	DegF	DegF	DegF	degF	degF	degF	rh%	rh%	mph	mb	mb	wsqm
07/31/14	104	91	76	68	50	44	77	16	19	1017	1013	1115
07/30/14	108	95	79	52	47	41	40	11	16	1017	1013	1060
07/29/14	105	93	82	58	52	47	43	14	15	1019	1014	1060
07/28/14	101	91	78	61	54	42	55	20	14	1020	1016	967
07/27/14	100	88	77	68	57	47	66	18	28	1019	1014	1016
07/26/14	106	93	79	63	57	51	57	18	15	1019	1014	945
07/25/14	105	92	81	68	58	49	58	19	24	1017	1013	907
07/24/14	110	97	86	59	52	40	36	10	18	1016	1012	1038
07/23/14	111	98	84	54	46	40	27	11	19	1018	1013	1121
07/22/14	109	96	79	46	40	35	29	8	13	1019	1015	1181
07/21/14	103	90	72	46	38	31	31	9	13	1019	1014	995
07/20/14	100	90	72	46	35	24	37	7	15	1018	1014	989
07/19/14	100	90	78	53	40	25	41	9	13	1017	1013	978
07/18/14	100	89	73	47	39	33	38	11	30	1017	1013	962
07/17/14	101	92	83	62	34	22	46	6	15	1016	1012	973
07/16/14	103	92	79	67	54	38	70	11	20	1017	1012	1181
07/15/14	99	89	81	67	61	52	63	21	13	1018	1014	1137
07/14/14	99	85	74	74	66	57	98	25	24	1018	1015	1049
07/13/14	105	93	76	70	56	48	80	16	22	1016	1013	989
07/12/14	106	94	78	51	41	36	28	10	14	1017	1013	984
07/11/14	103	91	76	66	51	38	64	12	17	1016	1013	1011
07/10/14	99	88	77	71	62	53	78	22	21	1016	1013	1022
07/09/14	99	87	80	68	60	48	63	18	22	1017	1013	929
07/08/14	100	88	79	68	61	52	71	25	26	1017	1013	1082
07/07/14	105	89	74	69	60	50	82	18	27	1015	1012	967
07/06/14	100	84	72	72	65	57	87	26	36	1017	1012	962
07/05/14	99	88	78	69	61	53	66	25	21	1020	1016	934
07/04/14	94	82	72	71	63	56	91	29	14	1019	1016	604
07/03/14	105	92	69	72	48	33	98	12	28	1018	1013	967
07/02/14	105	93	76	40	33	25	23	6	13	1016	1011	984
07/01/14	108	94	76	41	35	26	28	6	18	1014	1010	989
TOTALS:	111	91	69	74	51	22	98	6	36	1020	1010	1181

Sensors 7121, 7123, and 7124 down from 7/28 16:38 – 7/29 8:24.

NovaStar Statistical Report
G130: Bartlett Lake Weather Statistics – August 2014

PointID	5912	5912	5912	5908	5908	5908	5911	5911	5904	5914	5914	5913
StatType	max	mean	min	max	mean	min	max	min	max	max	min	max
DataType	temp	temp	temp	dewpnt	dewpnt	dewpnt	rhumid	rhumid	pkwind	baropr	baropr	solrad
Units	DegF	DegF	DegF	degF	degF	degF	rh%	rh%	mph	mb	mb	wsqm
08/31/14	106	89	74	60	51	44	56	13	20	1016	1010	918
08/30/14	106	90	77	62	52	41	56	11	15	1016	1010	934
08/29/14	108	90	79	65	52	42	52	12	20	1016	1011	940
08/28/14	104	89	77	66	57	44	69	14	15	1018	1012	940
08/27/14	99	86	74	69	62	56	78	26	17	1021	1016	973
08/26/14	98	86	78	69	63	57	70	29	34	1021	1014	918
08/25/14	101	87	79	66	58	54	56	21	28	1018	1012	923
08/24/14	99	87	75	64	58	52	68	21	18	1017	1011	1049
08/23/14	96	83	71	64	58	52	80	24	19	1018	1012	940
08/22/14	91	81	72	67	62	54	85	32	19	1018	1013	1022
08/21/14	88	82	72	70	62	56	82	35	24	1018	1013	912
08/20/14	97	83	72	69	63	54	86	25	15	1018	1012	934
08/19/14	86	77	69	74	68	62	100	49	24	1015	1010	731
08/18/14	96	88	81	69	63	59	65	33	23	1018	1013	978
08/17/14	108	91	77	70	64	54	73	21	44	1019	1012	929
08/16/14	105	92	79	69	62	56	66	20	23	1020	1014	929
08/15/14	103	91	79	74	64	53	67	20	19	1020	1014	1049
08/14/14	101	90	79	72	65	57	80	25	19	1020	1014	1027
08/13/14	95	83	72	72	68	63	93	37	15	1019	1014	962
08/12/14	99	88	76	72	66	60	87	29	41	1019	1015	934
08/11/14	103	91	80	76	61	55	71	23	45	1020	1014	1066
08/10/14	104	92	80	67	60	51	58	22	25	1020	1015	929
08/09/14	105	92	81	65	59	51	55	18	21	1019	1014	1121
08/08/14	103	91	75	58	49	42	43	15	21	1019	1012	945
08/07/14	102	89	74	52	44	39	43	13	19	1019	1012	967
08/06/14	105	91	79	63	49	33	53	9	20	1019	1013	973
08/05/14	103	90	77	62	54	47	55	16	18	1020	1014	962
08/04/14	100	89	79	68	60	51	70	20	23	1019	1014	995
08/03/14	98	86	76	71	66	57	87	29	30	1019	1014	1011
08/02/14	97	85	74	81	66	60	100	30	19	1019	1014	1044
08/01/14	101	90	84	68	62	54	51	26	26	1019	1015	896
TOTALS:	108	88	69	81	60	33	100	9	45	1021	1010	1121

NovaStar Statistical Report
G131: Buckeye FRS #1 Weather Statistics - August 2014

PointID	5282	5282	5282	5278	5278	5278	5281	5281	5274	5284	5284
StatType	max	mean	min	max	mean	min	max	min	max	max	min
DataType	temp	temp	temp	dewpnt	dewpnt	dewpnt	rhumid	rhumid	pkwind	baropr	baropr
Units	DegF	DegF	DegF	degF	degF	degF	rh%	rh%	mph	mb	mb
08/31/14	107	93	74	52	43	33	44	8	15	1008	1004
08/30/14	110	92	74	51	42	31	45	7	8	1008	1003
08/29/14	107	91	75	54	45	35	44	9	10	1009	1004
08/28/14	106	91	76	59	47	35	49	9	18	1013	1007
08/27/14	101	90	80	73	63	54	77	22	12	1015	1010
08/26/14	101	86	74	80	66	59	92	27	9	1014	1012
08/25/14	99	86	75	70	63	53	83	25	20	1012	1007
08/24/14	100	87	74	66	55	36	69	11	18	1010	1005
08/23/14	95	83	70	67	58	51	88	23	10	1012	1007
08/22/14	93	79	66	70	62	50	100	25	9	1015	1009
08/21/14	93	77	69	70	64	58	100	39	24	1016	1010
08/20/14	97	82	70	70	61	52	96	24	28	1012	1007
08/19/14	93	83	72	73	67	59	85	36	28	1010	1005
08/18/14	95	85	76	70	64	57	81	30	11	1012	1007
08/17/14	110	95	76	67	57	44	72	15	40	1012	1005
08/16/14	106	95	82	69	60	48	67	15	13	1013	1007
08/15/14	104	92	78	69	59	46	72	15	9	1013	1008
08/14/14	100	88	77	78	67	58	100	28	12	1013	1008
08/13/14	93	82	73	75	70	64	100	41	9	1014	1010
08/12/14	94	85	73	75	65	60	100	35	30	1013	1009
08/11/14	108	95	86	60	55	49	39	15	21	1012	1006
08/10/14	105	94	79	59	52	45	43	14	16	1012	1007
08/09/14	104	92	79	61	53	41	54	13	13	1013	1007
08/08/14	104	92	78	62	44	36	41	12	19	1012	1006
08/07/14	103	90	71	49	39	30	35	9	10	1012	1007
08/06/14	106	92	73	49	35	21	37	5	14	1012	1007
08/05/14	104	91	77	61	51	32	58	12	15	1013	1009
08/04/14	100	87	74	71	58	44	89	16	20	1013	1008
08/03/14	98	84	77	69	65	54	77	25	19	1013	1008
08/02/14	98	84	77	70	65	59	79	30	19	1013	1009
08/01/14	97	86	76	70	63	55	78	26	20	1014	1007
TOTALS:	110	88	66	80	57	21	100	5	40	1016	1003

Sensor 5284 down from 8/26 14:03 – 8/27 9:26.

NovaStar Statistical Report
G132: Carefree Ranch Weather Statistics - August 2014

PointID	4932	4932	4932	4928	4928	4928	4931	4931	4924	4933
StatType	max	mean	min	max	mean	min	max	min	max	max
DataType	temp	temp	temp	dewpnt	dewpnt	dewpnt	rhumid	rhumid	pkwind	solrad
Units	DegF	DegF	DegF	degF	degF	degF	rh%	rh%	mph	wsqm
08/31/14	105	95	84	63	56	52	44	20	15	951
08/30/14	107	95	81	65	56	52	46	18	14	951
08/29/14	110	97	85	64	55	50	44	17	12	978
08/28/14	107	94	81	70	60	52	64	18	14	973
08/27/14	100	90	81	72	69	65	70	34	15	1044
08/26/14	98	85	70	74	67	60	84	40	14	978
08/25/14	93	82	74	67	62	54	75	35	17	984
08/24/14	93	83	70	64	58	53	66	30	12	1066
08/23/14	88	78	67	62	59	56	82	36	13	973
08/22/14	85	76	65	66	62	58	100	45	12	1000
08/21/14	84	77	66	70	62	57	100	45	18	1110
08/20/14	90	79	69	66	62	58	79	36	11	912
08/19/14	82	73	64	72	67	62	100	61	23	797
08/18/14	90	82	74	67	64	62	75	42	14	918
08/17/14	101	87	77	69	64	58	69	27	24	907
08/16/14	100	87	72	70	64	60	82	29	17	907
08/15/14	97	86	74	71	65	57	86	28	17	956
08/14/14	94	84	73	71	67	60	88	35	13	1005
08/13/14	89	78	69	72	68	64	100	47	13	995
08/12/14	93	83	72	76	67	62	100	43	30	929
08/11/14	100	87	72	74	62	57	82	30	38	962
08/10/14	99	86	72	67	61	53	80	27	22	912
08/09/14	98	85	74	65	61	55	70	27	15	1060
08/08/14	97	86	72	62	52	47	53	22	15	929
08/07/14	96	85	71	51	47	42	46	19	12	945
08/06/14	98	87	73	59	50	39	51	14	18	951
08/05/14	96	85	72	61	58	54	64	26	13	940
08/04/14	95	83	71	66	60	55	73	30	12	945
08/03/14	91	80	70	71	67	62	100	40	17	1121
08/02/14	91	79	67	72	66	61	100	41	22	973
08/01/14	96	84	77	68	64	58	73	33	16	901
TOTALS:	110	84	64	76	61	39	100	14	38	1121

NovaStar Statistical Report
G133: City of Glendale Weather Statistics - August 2014

PointID	5522	5522	5522	5518	5518	5518	5521	5521	4774	4769	4769	4768
StatType	max	mean	min	max	mean	min	max	min	max	max	min	max
DataType	temp	temp	temp	dewpnt	dewpnt	dewpnt	rhumid	rhumid	pkwind	baropr	baropr	solrad
Units	DegF	DegF	DegF	degF	degF	degF	rh%	rh%	mph	mb	mb	wsqm
08/31/14	108	95	80	54	49	44	42	12	13	1016	1012	967
08/30/14	110	95	79	54	49	43	43	11	10	1015	1012	929
08/29/14	110	95	79	55	49	43	44	12	12	1016	1012	962
08/28/14	108	95	81	63	54	44	54	12	11	1019	1014	951
08/27/14	103	92	82	65	62	58	56	25	11	1021	1017	934
08/26/14	101	90	79	68	63	59	70	27	12	1020	1016	912
08/25/14	102	91	81	66	62	53	61	23	20	1018	1014	918
08/24/14	103	92	77	64	54	38	54	21	16	1016	1013	967
08/23/14	96	88	72	65	58	53	78	25	8	1018	1015	714
08/22/14	93	82	69	68	64	57	92	31	9	1020	1016	1121
08/21/14	93	82	70	69	62	57	94	31	23	1020	1016	758
08/20/14	100	86	73	69	62	55	86	23	9	1018	1014	918
08/19/14	92	82	72	80	68	61	97	42	19	1017	1014	1049
08/18/14	97	89	81	70	65	61	71	34	14	1018	1014	1297
08/17/14	109	97	87	68	63	52	52	19	17	1018	1013	951
08/16/14	107	96	84	71	65	58	65	21	12	1020	1015	934
08/15/14	105	94	83	69	64	58	62	25	11	1020	1015	929
08/14/14	103	92	81	73	68	58	77	25	13	1019	1015	995
08/13/14	98	86	75	74	70	65	95	37	7	1020	1017	962
08/12/14	98	87	74	80	68	62	97	35	19	1019	1015	956
08/11/14	110	97	88	65	61	57	44	19	11	1018	1014	995
08/10/14	105	94	81	67	61	54	61	23	12	1019	1014	934
08/09/14	103	93	82	64	60	53	53	21	15	1019	1014	1187
08/08/14	105	94	82	64	50	40	47	14	20	1018	1014	945
08/07/14	104	93	79	56	46	39	32	13	10	1018	1014	962
08/06/14	107	94	79	54	48	39	40	10	12	1018	1014	973
08/05/14	105	93	79	62	57	47	57	15	14	1020	1016	951
08/04/14	102	91	77	69	62	55	75	24	11	1019	1015	967
08/03/14	100	87	78	72	68	59	82	29	18	1019	1015	984
08/02/14	98	86	78	74	68	63	89	33	18	1019	1016	940
08/01/14	98	89	74	83	65	59	84	31	16	1020	1015	1077
TOTALS:	110	91	69	83	60	38	97	10	23	1021	1012	1297

Sensors 4768, 4769, 5518, 5521, and 5522 down from 8/23 14:40 – 8/24 3:25.

NovaStar Statistical Report
G134: Coyote Wash Weather Statistics - August 2014

PointID	5267	5267	5267	5264	5264	5264	5266	5266	5259	5268
StatType	max	mean	min	max	mean	min	max	min	max	max
DataType	temp	temp	temp	dewpnt	dewpnt	dewpnt	rhumid	rhumid	pkwind	solrad
Units	DegF	DegF	DegF	degF	degF	degF	rh%	rh%	mph	wsqm
08/31/14	108	95	78	50	46	42	36	12	17	940
08/30/14	109	96	76	51	43	37	36	9	15	923
08/29/14	110	95	74	51	45	39	43	10	15	934
08/28/14	108	92	74	57	48	39	53	11	15	940
08/27/14	103	90	78	69	63	54	72	23	12	1005
08/26/14	101	87	76	74	67	60	91	27	16	918
08/25/14	100	87	77	74	67	55	90	25	27	967
08/24/14	101	90	74	69	58	41	75	15	18	1016
08/23/14	98	86	71	68	61	54	86	24	14	1066
08/22/14	92	82	67	80	63	55	100	30	16	956
08/21/14	92	80	71	72	66	59	91	38	27	1121
08/20/14	98	84	69	74	64	53	100	23	23	923
08/19/14	91	82	73	77	71	64	92	53	24	1049
08/18/14	96	86	76	77	69	63	100	36	26	918
08/17/14	111	97	81	71	60	54	72	18	25	929
08/16/14	108	96	79	68	60	54	51	19	22	934
08/15/14	107	94	78	70	62	54	74	20	14	1137
08/14/14	103	91	77	75	68	60	85	27	18	1011
08/13/14	96	84	76	78	73	67	100	40	9	956
08/12/14	94	86	76	77	71	66	99	43	20	566
08/11/14	108	96	82	74	60	54	79	19	30	934
08/10/14	107	96	79	59	54	49	48	16	17	934
08/09/14	105	94	79	67	56	49	54	16	16	802
08/08/14	105	94	81	64	47	31	45	9	23	956
08/07/14	103	92	76	55	44	30	34	13	18	973
08/06/14	106	94	78	47	38	32	29	8	17	989
08/05/14	103	91	76	68	57	42	73	15	28	962
08/04/14	99	87	72	79	64	48	100	19	16	1000
08/03/14	98	84	75	78	72	61	100	31	50	1060
08/02/14	101	86	76	74	68	63	90	32	18	857
08/01/14	104	89	79	75	66	53	87	27	21	951
TOTALS:	111	90	67	80	60	30	100	8	50	1137

NovaStar Statistical Report
G135: Crossroads Park Weather Statistics - August 2014

PointID	6622	6622	6622	6616	6616	6616	6621	6621	6614	6624	6624	6626
StatType	max	mean	min	max	mean	min	max	min	max	max	min	max
DataType	temp	temp	temp	dewpnt	dewpnt	dewpnt	rhumid	rhumid	pkwind	baropr	baropr	solrad
Units	DegF	DegF	DegF	degF	degF	degF	rh%	rh%	mph	mb	mb	wsqm
08/31/14	110	95	79	66	48	38	49	9	17	1012	1008	868
08/30/14	110	95	78	61	47	39	48	9	12	1012	1008	868
08/29/14	108	94	76	65	50	39	63	10	12	1012	1008	874
08/28/14	106	95	84	64	53	46	52	14	13	1015	1010	841
08/27/14	103	93	80	69	62	48	67	25	32	1018	1014	813
08/26/14	100	88	77	76	68	58	95	27	16	1016	1012	857
08/25/14	104	91	76	74	62	56	93	23	14	1014	1010	890
08/24/14	104	92	76	66	56	45	65	14	13	1012	1009	896
08/23/14	100	88	74	68	58	50	76	21	11	1015	1010	879
08/22/14	96	83	71	70	64	57	95	29	11	1016	1012	984
08/21/14	93	85	74	70	62	58	88	34	23	1015	1012	654
08/20/14	102	89	76	71	63	54	84	23	12	1015	1010	879
08/19/14	93	86	78	83	69	62	98	41	25	1012	1009	747
08/18/14	99	91	81	70	65	60	65	31	12	1014	1010	918
08/17/14	109	96	87	71	64	54	53	20	30	1015	1009	868
08/16/14	106	95	83	73	65	59	67	23	15	1016	1011	868
08/15/14	105	93	79	74	65	57	85	22	14	1016	1012	868
08/14/14	103	91	82	77	69	61	85	27	14	1015	1012	896
08/13/14	96	86	75	79	73	67	100	41	12	1016	1013	901
08/12/14	102	89	78	80	69	62	89	30	33	1015	1012	907
08/11/14	109	96	84	69	63	57	61	20	16	1015	1011	896
08/10/14	105	94	81	69	60	52	63	20	23	1016	1011	868
08/09/14	103	93	81	68	60	52	61	19	16	1016	1011	1033
08/08/14	105	94	81	62	53	45	49	14	13	1015	1010	879
08/07/14	106	93	79	63	46	35	50	9	32	1015	1011	901
08/06/14	108	95	77	67	49	38	62	10	12	1015	1011	901
08/05/14	105	94	79	64	56	46	60	16	12	1016	1013	896
08/04/14	105	93	79	71	61	47	77	16	14	1016	1011	907
08/03/14	103	89	79	74	68	59	84	25	21	1016	1012	912
08/02/14	100	88	80	75	67	62	82	32	18	1015	1012	912
08/01/14	99	90	81	73	66	58	77	27	19	1016	1011	813
TOTALS:	110	91	71	83	61	35	100	9	33	1018	1008	1033

Sensors 6621 and 6626 down from 8/27 18:32 – 8/28 3:47.

NovaStar Statistical Report
G136: Desert Mountain School Weather Statistics - August 2014

PointID	4877	4877	4877	4873	4873	4873	4876	4876	4869	4879	4879	4878
StatType	max	mean	min	max	mean	min	max	min	max	max	min	max
DataType	temp	temp	temp	dewpnt	dewpnt	dewpnt	rhumid	rhumid	pkwind	baropr	baropr	solrad
Units	DegF	DegF	DegF	degF	degF	degF	rh%	rh%	mph	mb	mb	wsqm
08/31/14	105	92	74	51	44	39	43	10	16	1020	1012	934
08/30/14	108	93	74	52	43	35	46	9	18	1020	1012	1016
08/29/14	107	94	81	51	43	36	37	9	15	1021	1013	962
08/28/14	105	92	80	61	50	35	52	9	17	1023	1015	995
08/27/14	100	90	79	64	60	55	61	23	14	1025	1018	1000
08/26/14	98	87	76	72	63	56	88	29	20	1024	1016	962
08/25/14	99	88	78	68	60	54	67	25	15	1021	1015	1033
08/24/14	101	89	76	60	55	48	59	18	14	1020	1013	1022
08/23/14	96	84	71	71	60	50	100	22	14	1021	1014	945
08/22/14	91	81	69	73	64	55	100	30	14	1022	1016	1187
08/21/14	93	82	70	71	62	53	100	28	19	1021	1015	934
08/20/14	96	84	72	73	63	55	99	27	16	1021	1014	890
08/19/14	89	79	69	77	70	63	100	49	26	1017	1013	978
08/18/14	96	88	79	76	65	61	84	34	13	1021	1016	890
08/17/14	108	94	83	68	61	51	57	16	21	1022	1016	879
08/16/14	106	94	79	69	61	54	61	20	15	1024	1017	896
08/15/14	103	93	80	73	62	48	81	16	14	1024	1017	918
08/14/14	100	90	79	78	67	57	97	24	12	1023	1017	945
08/13/14	94	83	74	80	72	63	100	39	9	1022	1017	1148
08/12/14	99	88	74	78	68	60	100	30	30	1023	1017	868
08/11/14	108	94	83	68	56	52	60	17	19	1023	1017	973
08/10/14	105	93	80	66	57	49	61	18	20	1023	1017	956
08/09/14	105	93	79	67	56	49	58	17	14	1021	1016	1022
08/08/14	103	92	76	59	43	33	36	11	14	1022	1015	1154
08/07/14	103	89	72	47	39	30	43	8	13	1022	1014	995
08/06/14	105	91	75	57	43	21	51	5	17	1023	1015	973
08/05/14	103	90	76	63	56	49	60	18	13	1023	1016	989
08/04/14	101	89	76	77	59	46	100	17	15	1023	1016	995
08/03/14	98	86	77	78	68	58	100	28	20	1022	1017	1066
08/02/14	99	85	74	78	66	58	100	29	20	1023	1017	967
08/01/14	99	90	81	68	61	56	63	25	27	1022	1017	769
TOTALS:	108	89	69	80	58	21	100	5	30	1025	1012	1187

Sensor 4876 down from 8/8 16:32 – 8/8 23:03. Sensors 4878 and 4879 down from 8/9 3:02 – 8/9 13:32.

NovaStar Statistical Report
G137: Durango Complex Weather Statistics - August 2014

PointID	4702	4702	4702	4698	4698	4698	4701	4701	4694	4704	4704	4703
StatType	max	mean	min	max	mean	min	max	min	max	max	min	max
DataType	temp	temp	temp	dewpnt	dewpnt	dewpnt	rhumid	rhumid	pkwind	baropr	baropr	solrad
Units	DegF	DegF	DegF	degF	degF	degF	rh%	rh%	mph	mb	mb	wsqm
08/31/14	108	97	84	53	48	42	32	11	12	1010	1006	934
08/30/14	112	97	82	55	48	42	38	11	10	1010	1006	929
08/29/14	109	96	81	57	49	42	44	11	11	1010	1006	934
08/28/14	108	95	84	65	55	45	52	13	15	1013	1008	934
08/27/14	103	93	84	66	62	51	55	19	14	1016	1011	934
08/26/14	100	90	81	68	64	57	65	26	13	1014	1010	923
08/25/14	102	92	84	69	61	55	57	25	16	1013	1009	945
08/24/14	104	92	80	64	57	49	54	20	13	1011	1007	945
08/23/14	100	88	78	66	59	52	65	24	9	1013	1009	951
08/22/14	94	83	72	69	65	58	91	32	11	1014	1011	1159
08/21/14	93	83	72	77	62	58	93	34	22	1015	1011	527
08/20/14	100	87	76	70	63	55	81	25	12	1013	1008	951
08/19/14	91	83	71	78	69	58	96	42	37	1011	1008	1066
08/18/14	98	91	84	69	65	60	59	33	16	1012	1008	1126
08/17/14	109	98	90	70	63	50	50	18	20	1013	1007	929
08/16/14	107	97	86	71	65	59	59	23	12	1014	1009	934
08/15/14	104	94	83	71	64	58	68	23	13	1014	1009	940
08/14/14	103	93	83	78	69	62	84	28	13	1013	1010	956
08/13/14	96	86	76	75	71	64	96	39	12	1015	1011	984
08/12/14	98	88	73	82	69	59	97	32	19	1014	1010	896
08/11/14	110	98	89	64	60	55	43	19	14	1013	1009	940
08/10/14	105	96	85	67	60	55	54	21	14	1013	1009	945
08/09/14	105	95	85	63	58	52	50	20	17	1013	1009	1236
08/08/14	105	96	86	63	50	40	43	12	14	1013	1008	1016
08/07/14	105	95	83	56	45	39	29	12	12	1013	1009	967
08/06/14	107	96	82	55	47	38	39	10	14	1013	1009	973
08/05/14	105	94	81	62	58	45	49	16	13	1014	1010	956
08/04/14	103	91	77	71	63	56	81	23	12	1013	1009	973
08/03/14	103	88	79	72	69	60	79	27	18	1014	1009	1044
08/02/14	98	88	79	74	68	64	82	34	14	1014	1010	1000
08/01/14	98	89	82	71	66	62	67	32	20	1015	1009	901
TOTALS:	112	92	71	82	60	38	97	10	37	1016	1006	1236

NovaStar Statistical Report
G138: EMF @ Arizona Ave. Weather Statistics - August 2014

PointID	6597	6597	6597	6599	6599	6599	6593	6593	6584	6588
StatType	max	mean	min	max	mean	min	max	min	max	max
DataType	temp	temp	temp	dewpnt	dewpnt	dewpnt	rhumid	rhumid	pkwind	solrad
Units	DegF	DegF	DegF	degF	degF	degF	rh%	rh%	mph	wsqm
08/31/14	109	94	76	51	44	37	41	9	21	780
08/30/14	112	94	72	50	44	39	44	9	16	775
08/29/14	109	92	72	56	45	38	49	9	13	780
08/28/14	106	92	76	63	54	43	59	12	16	775
08/27/14	103	89	76	68	62	54	72	26	13	429
08/26/14	101	86	74	73	67	57	94	25	18	780
08/25/14	103	89	75	71	62	54	83	23	26	742
08/24/14	104	90	73	59	53	42	59	12	18	874
08/23/14	100	87	70	62	56	51	69	20	15	841
08/22/14	94	81	67	68	62	55	100	29	17	956
08/21/14	89	83	72	71	61	56	90	35	38	560
08/20/14	102	87	72	69	61	52	86	20	17	797
08/19/14	93	85	76	75	68	61	94	44	20	709
08/18/14	98	89	79	67	63	60	64	29	17	1000
08/17/14	109	96	83	70	62	52	66	18	31	852
08/16/14	106	94	81	70	63	55	68	19	15	797
08/15/14	105	92	77	68	62	52	71	19	17	802
08/14/14	103	89	77	76	69	61	91	27	17	830
08/13/14	95	84	71	76	72	66	100	42	21	802
08/12/14	100	88	77	75	68	61	92	32	30	824
08/11/14	108	95	83	65	61	56	55	19	33	802
08/10/14	107	93	79	68	59	53	60	18	33	808
08/09/14	105	92	80	67	59	49	60	18	20	874
08/08/14	105	93	79	62	51	39	47	12	17	824
08/07/14	105	94	77	52	42	32	41	8	15	846
08/06/14	109	94	76	54	45	38	46	9	19	742
08/05/14	108	93	77	60	54	49	53	16	18	742
08/04/14	105	92	76	68	60	46	75	14	19	698
08/03/14	103	89	76	73	68	58	89	25	28	780
08/02/14	98	88	79	74	66	60	83	30	24	467
08/01/14	98	88	79	73	66	58	83	28	15	643
TOTALS:	112	90	67	76	59	32	100	8	38	1000

Sensors 6597 and 6588 down from 8/27 8:51 – 8/27 15:06.

NovaStar Statistical Report
G139: Estrella Fan Weather Statistics - August 2014

PointID	6892	6892	6892	6888	6888	6888	6891	6891	6883	6894	6894	6896
StatType	max	mean	min	max	mean	min	max	min	max	max	min	max
DataType	temp	temp	temp	dewpnt	dewpnt	dewpnt	rhumid	rhumid	pkwind	baropr	baropr	solrad
Units	DegF	DegF	DegF	degF	degF	degF	rh%	rh%	mph	mb	mb	wsqm
08/31/14	108	98	86	50	46	40	27	12	14	1010	1007	956
08/30/14	110	98	84	49	44	42	26	11	13	1010	1006	967
08/29/14	108	97	83	51	46	39	31	10	12	1011	1007	973
08/28/14	105	94	81	61	54	46	51	14	11	1014	1009	984
08/27/14	102	92	81	69	64	58	68	24	10	1015	1012	1055
08/26/14	100	90	79	70	65	58	71	29	11	1015	1011	973
08/25/14	103	91	82	73	63	58	62	26	18	1013	1009	1016
08/24/14	103	92	82	68	60	48	58	17	19	1011	1008	978
08/23/14	96	84	77	64	56	51	63	28	9	1011	1008	1000
08/22/14	93	81	71	77	65	57	96	32	9	1014	1011	1110
08/21/14	92	83	71	70	63	56	95	35	18	1016	1011	923
08/20/14	99	88	78	67	61	53	71	23	11	1013	1009	984
08/19/14	96	87	80	73	69	59	71	39	22	1011	1008	1258
08/18/14	96	89	81	72	67	62	71	34	15	1013	1009	1143
08/17/14	108	98	85	72	64	51	64	21	28	1013	1008	956
08/16/14	107	96	86	73	66	57	64	21	13	1014	1010	962
08/15/14	105	100	96	75	69	55	63	22	17	1012	1010	973
08/14/14	102	93	83	80	70	62	87	28	10	1014	1010	1027
08/13/14	97	91	84	76	72	69	77	44	14	1019	1011	1000
08/12/14	95	89	86	66	65	57	49	29	20	1019	1015	1192
08/11/14	108	100	90	62	58	52	40	16	24	1018	1014	945
08/10/14												
08/09/14	96	91	82	62	59	57	50	29	3	1019	1016	835
08/08/14	105	94	84	63	45	33	41	10	12	1018	1014	956
08/07/14	104	94	82	55	41	30	29	10	13	1018	1014	978
08/06/14	106	95	83	41	37	34	20	8	16	1018	1014	984
08/05/14	104	98	90	59	49	35	35	12	12	1019	1016	973
08/04/14	88	86	78	67	64	61	69	44	3	1018	1017	368
08/03/14	100	88	78	71	66	59	80	27	13	1019	1015	1011
08/02/14	98	88	82	71	65	58	69	32	17	1019	1016	1165
08/01/14	96	89	81	69	63	53	68	26	23	1019	1015	841
TOTALS:	110	92	71	80	59	30	96	8	28	1019	1006	1258

All sensors down from 8/4 8:14 – 8/5 8:29. All sensors down from 8/9 10:14 – 8/11 7:44. Sensors 6888, 6891, and 6892 down from 8/12 7:00 – 8/13 10:07. Sensors 6888, 6891, 6892, 6894, and 6896 down from 8/14 21:02 – 8/15 14:02. Sensors 6883, 6888, 6892, 6894, and 6896 down from 8/23 7:17 – 8/23 14:47.

NovaStar Statistical Report
G140: Fountain Hills Fire Station Statistics - August 2014

PointID	5952	5952	5952	5948	5948	5948	5951	5951
StatType	max	mean	min	max	mean	min	max	min
DataType	temp	temp	temp	dewpnt	dewpnt	dewpnt	rhumid	rhumid
Units	DegF	DegF	DegF	degF	degF	degF	rh%	rh%
08/31/14	105	91	74	52	41	35	39	9
08/30/14	106	91	76	49	41	33	36	8
08/29/14	107	92	79	48	40	32	33	8
08/28/14	103	89	76	60	49	34	57	9
08/27/14	100	86	74	63	57	52	66	22
08/26/14	98	85	76	66	60	55	73	27
08/25/14	99	87	76	64	57	50	55	21
08/24/14	100	87	72	58	51	43	62	17
08/23/14	96	82	68	63	55	48	80	21
08/22/14	91	79	68	67	60	51	98	28
08/21/14	88	80	69	66	59	52	90	20
08/20/14	96	83	71	66	59	47	85	22
08/19/14	86	77	69	75	65	56	100	41
08/18/14	96	87	79	63	59	56	58	29
08/17/14	107	93	83	64	57	45	51	16
08/16/14	104	93	83	65	59	52	53	19
08/15/14	102	91	81	68	59	50	61	19
08/14/14	100	88	76	69	63	54	78	23
08/13/14	95	82	69	73	66	60	100	34
08/12/14	98	85	74	74	63	58	100	29
08/11/14	102	88	75	73	58	52	73	20
08/10/14	103	91	78	62	55	47	58	18
08/09/14	102	90	78	62	55	46	57	17
08/08/14	103	91	76	59	44	37	39	13
08/07/14	102	89	72	48	39	31	38	9
08/06/14	105	91	78	56	44	30	45	9
08/05/14	103	91	76	62	53	45	62	15
08/04/14	102	89	76	69	59	48	80	18
08/03/14	99	85	73	74	67	54	100	23
08/02/14	98	84	73	75	64	58	100	27
08/01/14	100	90	83	64	60	54	53	25
TOTALS:	107	87	68	75	55	30	100	8

NovaStar Statistical Report
G141: G&F Woolsey Peak Weather Statistics - August 2014

PointID	5062	5062	5062	5064	5064	5064	5061	5061
StatType	max	mean	min	max	mean	min	max	min
DataType	temp	temp	temp	dewpnt	dewpnt	dewpnt	rhumid	rhumid
Units	DegF	DegF	DegF	degF	degF	degF	rh%	rh%
08/31/14	102	95	88	51	48	46	27	17
08/30/14	104	97	89	52	46	43	27	15
08/29/14	102	95	87	52	47	44	27	14
08/28/14	101	93	84	59	49	45	43	15
08/27/14	98	89	81	67	61	49	60	24
08/26/14	94	86	76	67	64	61	77	34
08/25/14	95	85	78	71	66	58	79	32
08/24/14	97	88	80	64	57	47	57	20
08/23/14	94	86	78	63	58	54	59	31
08/22/14	89	79	68	66	60	53	86	34
08/21/14	85	79	68	67	61	54	93	41
08/20/14	96	83	74	66	61	53	75	29
08/19/14	96	83	76	74	67	58	83	29
08/18/14	92	83	76	71	65	54	78	29
08/17/14	103	94	85	67	62	55	49	27
08/16/14	101	92	85	70	64	60	59	28
08/15/14	99	90	81	68	62	58	56	27
08/14/14	98	88	82	72	67	61	72	32
08/13/14	90	79	71	73	70	64	100	50
08/12/14	91	84	74	72	67	63	88	41
08/11/14	103	92	83	73	62	59	89	27
08/10/14	100	91	81	66	59	52	56	26
08/09/14	98	89	81	63	59	54	56	25
08/08/14	98	90	82	65	51	35	52	14
08/07/14	99	90	83	59	49	31	38	12
08/06/14	100	93	86	53	43	34	29	13
08/05/14	98	90	82	62	55	38	50	14
08/04/14	95	85	77	69	62	53	69	27
08/03/14	96	82	76	70	67	62	83	34
08/02/14	88	82	76	70	65	56	82	35
08/01/14	96	86	76	68	62	56	75	31
TOTALS:	104	88	68	74	59	31	100	12

NovaStar Statistical Report
G142: Gateway Community College Station Statistics - August 2014

PointID	4507	4507	4507	4504	4504	4504	4506	4506
StatType	max	mean	min	max	mean	min	max	min
DataType	temp	temp	temp	dewpnt	dewpnt	dewpnt	rhumid	rhumid
Units	DegF	DegF	DegF	degF	degF	degF	rh%	rh%
08/31/14	108	96	82	54	48	42	33	11
08/30/14	110	96	83	52	47	43	32	11
08/29/14	111	96	81	55	48	42	41	11
08/28/14	108	98	84	63	53	44	50	12
08/27/14	100	93	82	65	61	59	55	29
08/26/14	101	89	79	68	63	57	68	27
08/25/14	103	91	81	65	60	53	53	25
08/24/14	103	91	78	61	56	46	57	21
08/23/14	98	87	75	63	57	52	64	23
08/22/14	94	82	71	67	62	57	88	32
08/21/14	91	83	69	68	60	56	96	32
08/20/14	102	87	74	67	61	51	79	23
08/19/14	93	83	73	73	67	60	92	40
08/18/14	97	93	88	64	62	59	46	33
08/17/14	_____	_____	_____	_____	_____	_____	_____	_____
08/16/14	_____	_____	_____	_____	_____	_____	_____	_____
08/15/14	_____	_____	_____	_____	_____	_____	_____	_____
08/14/14	93	90	83	73	69	68	72	47
08/13/14	98	86	73	77	69	65	96	37
08/12/14	98	89	76	75	66	58	96	33
08/11/14	108	96	86	63	60	56	48	20
08/10/14	105	94	82	66	60	55	55	21
08/09/14	103	93	84	64	58	51	52	21
08/08/14	105	95	84	62	50	43	43	15
08/07/14	106	94	81	55	45	40	29	11
08/06/14	109	95	81	55	47	39	39	11
08/05/14	106	94	82	59	54	41	46	15
08/04/14	106	92	80	68	60	52	68	19
08/03/14	102	88	79	71	66	57	78	25
08/02/14	98	86	76	72	65	60	87	32
08/01/14	99	88	80	71	64	58	76	28
TOTALS:	111	91	69	77	59	39	96	11

All sensors down from 8/14 9:42 – 8/18 13:08 and 8/27 14:10 – 8/28 5:58.

NovaStar Statistical Report
G143: Gila Bend Landfill Weather Statistics - August 2014

PointID StatType Data Type Units	6912 max temp DegF	6912 mean temp DegF	6912 min temp DegF	6908 max dewpnt degF	6908 mean dewpnt degF	6908 min dewpnt degF	6911 max rhumid rh%	6911 min rhumid rh%	6904 max pkwind mph	6913 max solrad wsqm
08/31/14	108	94	76	50	45	41	45	13	28	945
08/30/14	110	93	74	52	45	41	46	11	18	951
08/29/14	108	92	76	57	47	41	46	12	13	951
08/28/14	106	91	75	57	51	43	59	14	15	951
08/27/14	103	92	81	67	60	52	70	24	15	956
08/26/14	100	89	76	68	63	59	83	32	15	918
08/25/14	102	89	77	68	62	56	88	28	27	940
08/24/14	103	90	77	68	58	46	82	17	17	951
08/23/14	99	86	71	67	61	54	92	26	12	951
08/22/14	93	80	69	66	61	52	96	30	17	951
08/21/14	96	82	69	66	59	53	98	30	35	786
08/20/14	102	87	74	65	58	53	78	24	23	945
08/19/14	100	88	77	72	63	53	89	25	34	1088
08/18/14	96	87	77	68	64	60	75	36	39	753
08/17/14	108	95	80	67	62	53	68	23	35	1011
08/16/14	106	94	81	70	63	57	74	25	14	940
08/15/14	103	93	78	68	61	55	74	25	15	945
08/14/14	102	91	79	73	67	60	89	30	16	1049
08/13/14	98	84	73	74	69	64	98	39	14	951
08/12/14	94	87	79	70	65	58	78	41	24	907
08/11/14	108	94	86	72	61	57	63	23	28	995
08/10/14	104	93	79	64	59	53	64	22	15	951
08/09/14	102	91	79	64	57	49	62	22	31	1033
08/08/14	104	91	76	65	51	44	54	21	23	962
08/07/14	105	91	74	59	49	36	44	18	15	984
08/06/14	106	92	76	54	45	37	45	13	17	1005
08/05/14	103	91	76	63	55	41	71	17	14	973
08/04/14	100	90	79	75	63	53	96	25	20	1000
08/03/14	104	90	80	73	69	63	86	31	39	1060
08/02/14	97	89	84	72	69	65	74	41	28	549
08/01/14	103	92	82	74	66	58	78	28	29	797
TOTALS:	110	90	69	75	59	36	98	11	39	1088

NovaStar Statistical Report
G144: Gila Bend Mountains Weather Statistics - August 2014

PointID	5052	5052	5052	5048	5048	5048	5051	5051	5044	5054	5054	5053
StatType	max	mean	min	max	mean	min	max	min	max	max	min	max
DataType	temp	temp	temp	dewpnt	dewpnt	dewpnt	rhumid	rhumid	pkwind	baropr	baropr	solrad
Units	DegF	DegF	DegF	degF	degF	degF	rh%	rh%	mph	mb	mb	wsqm
08/31/14	110	97	85	52	50	47	28	14	13	1015	1011	901
08/30/14	112	98	86	53	47	44	29	12	13	1015	1011	907
08/29/14	108	97	86	50	46	44	27	12	17	1015	1011	912
08/28/14	106	96	85	54	48	44	27	13	15	1018	1013	912
08/27/14	105	93	81	67	61	47	59	20	12	1020	1016	1055
08/26/14	103	90	76	70	66	62	81	29	12	1019	1015	918
08/25/14	103	89	79	75	68	57	88	30	22	1017	1013	907
08/24/14	104	92	79	64	58	47	60	15	8	1016	1012	923
08/23/14	101	89	76	66	60	56	59	29	7	1017	1012	1000
08/22/14	95	81	69	69	63	54	99	31	13	1018	1014	912
08/21/14	88	80	70	68	63	58	95	41	23	1017	1013	940
08/20/14	101	84	72	67	63	56	78	27	17	1017	1012	912
08/19/14	102	87	77	77	70	52	92	29	25	1015	1011	940
08/18/14	97	86	76	73	69	64	86	38	15	1017	1013	1060
08/17/14	111	96	76	72	65	59	89	23	38	1018	1013	973
08/16/14	108	95	81	74	68	61	79	25	12	1019	1014	912
08/15/14	107	94	79	70	64	60	62	25	9	1019	1015	923
08/14/14	106	93	81	72	67	60	70	25	12	1019	1014	989
08/13/14	98	84	74	74	72	68	99	41	28	1018	1015	995
08/12/14	98	88	74	76	68	65	99	38	32	1018	1015	736
08/11/14	110	97	84	68	62	58	46	22	16	1018	1014	1137
08/10/14	108	95	81	66	61	57	60	21	12	1019	1014	918
08/09/14	107	94	80	65	61	54	60	20	13	1019	1014	1154
08/08/14	106	93	79	66	55	43	55	20	20	1018	1014	940
08/07/14	105	93	79	65	52	29	49	11	12	1017	1014	956
08/06/14	108	97	86	51	43	34	20	12	11	1019	1013	962
08/05/14	106	94	81	65	56	39	52	15	9	1019	1015	945
08/04/14	103	89	75	69	62	53	82	21	11	1018	1014	984
08/03/14	102	85	77	71	68	62	84	30	17	1018	1014	1137
08/02/14	95	84	79	72	68	65	82	41	16	1018	1014	467
08/01/14	102	89	81	69	64	58	64	27	26	1017	1014	973
TOTALS:	112	91	69	77	61	29	99	11	38	1020	1011	1154

NovaStar Statistical Report
G145: Horseshoe Lake Weather Statistics - August 2014

PointID	5892	5892	5892	5888	5888	5888	5891	5891	5884	5894	5894	5893
StatType	max	mean	min	max	mean	min	max	min	max	max	min	max
DataType	temp	temp	temp	dewpnt	dewpnt	dewpnt	rhumid	rhumid	pkwind	baropr	baropr	solrad
Units	DegF	DegF	DegF	degF	degF	degF	rh%	rh%	mph	mb	mb	wsqm
08/31/14	103	85	67	62	51	45	70	15	14	1003	999	951
08/30/14	105	86	67	62	51	44	70	14	12	1003	999	995
08/29/14	105	87	69	64	53	45	78	14	8	1003	999	984
08/28/14	102	86	72	64	57	46	76	16	10	1006	1001	962
08/27/14	98	82	72	66	62	59	79	29	15	1008	1004	1049
08/26/14	96	83	73	68	63	59	79	33	23	1007	1003	1060
08/25/14	98	84	70	66	60	56	78	26	16	1005	1001	995
08/24/14	99	83	65	64	59	52	95	22	14	1003	1000	1044
08/23/14	95	81	65	67	60	53	99	25	13	1005	1001	973
08/22/14	91	79	66	68	62	56	99	35	13	1006	1002	984
08/21/14	91	80	69	69	63	55	95	33	13	1005	1002	747
08/20/14	97	80	66	67	63	55	98	26	13	1005	1001	984
08/19/14	84	72	66	73	67	63	100	52	20	1004	1000	753
08/18/14	97	87	76	71	65	60	85	34	17	1004	1001	1044
08/17/14	109	89	74	71	63	55	86	19	26	1006	1001	1016
08/16/14	107	91	71	65	61	56	80	20	12	1007	1002	989
08/15/14	103	89	74	70	65	58	81	25	17	1007	1002	1033
08/14/14	101	88	71	70	65	57	95	25	13	1006	1003	1099
08/13/14	95	81	71	72	68	61	97	35	8	1006	1003	1214
08/12/14	101	86	72	73	65	60	93	29	23	1006	1003	1165
08/11/14	105	89	74	65	61	57	69	23	18	1006	1003	1137
08/10/14	104	90	76	66	60	53	70	20	18	1006	1003	1016
08/09/14	104	89	71	63	55	46	57	18	11	1006	1002	1044
08/08/14	105	88	65	55	48	43	66	16	13	1005	1001	1044
08/07/14	103	86	64	55	45	39	65	13	13	1005	1001	995
08/06/14	104	88	67	63	48	34	74	10	13	1006	1002	1082
08/05/14	103	88	69	64	56	49	82	18	15	1006	1003	1005
08/04/14	100	88	72	67	59	51	82	20	14	1006	1002	1082
08/03/14	97	84	72	71	66	58	96	29	15	1006	1002	1220
08/02/14	98	81	73	74	67	61	99	32	17	1006	1003	1209
08/01/14	105	88	77	70	62	58	74	23	16	1006	1002	918
TOTALS:	109	85	64	74	60	34	100	10	26	1008	999	1220

NovaStar Statistical Report
G146: Horsethief Basin Weather Statistics - August 2014

PointID	5702	5702	5702	5698	5698	5698	5701	5701	5694	5704	5704	5703
StatType	max	mean	min	max	mean	min	max	min	max	max	min	max
DataType	temp	temp	temp	dewpnt	dewpnt	dewpnt	rhumid	rhumid	pkwind	baropr	baropr	solrad
Units	DegF	DegF	DegF	degF	degF	degF	rh%	rh%	mph	mb	mb	wsqm
08/31/14	79	72	67	43	39	34	37	25	24	1018	1016	995
08/30/14	83	75	71	41	35	31	28	21	15	1019	1016	1011
08/29/14	88	75	65	41	37	33	38	15	8	1019	1016	1016
08/28/14	84	72	64	45	40	32	52	20	11	1021	1018	1066
08/27/14	73	66	58	60	54	42	100	43	17	1022	1020	1209
08/26/14	73	65	58	61	54	45	100	50	20	1021	1018	1220
08/25/14	74	64	55	60	53	41	100	43	24	1019	1017	841
08/24/14	76	66	60	55	48	38	65	36	18	1018	1016	1132
08/23/14	71	62	57	53	49	44	85	47	19	1019	1017	1077
08/22/14	67	60	54	54	51	46	100	58	19	1020	1017	1115
08/21/14	72	62	53	56	49	39	100	41	17	1020	1018	868
08/20/14	74	65	57	57	51	44	91	47	18	1019	1017	1038
08/19/14	66	59	55	63	56	46	100	61	26	1018	1016	1236
08/18/14	75	68	61	62	55	46	93	47	17	1018	1016	1214
08/17/14	87	76	69	59	51	46	52	32	17	1021	1017	1066
08/16/14	81	74	67	54	49	43	49	33	16	1021	1019	995
08/15/14	79	71	64	62	53	43	90	34	15	1021	1019	1060
08/14/14	79	68	60	62	57	49	100	37	14	1021	1018	1110
08/13/14	76	62	57	66	59	48	100	57	12	1020	1018	1055
08/12/14	79	66	57	63	55	50	100	43	15	1021	1018	962
08/11/14	83	72	65	58	50	44	71	31	12	1021	1019	1115
08/10/14	84	72	60	54	47	41	77	27	15	1021	1018	1005
08/09/14	86	74	65	52	43	37	42	20	14	1020	1018	1121
08/08/14	81	72	65	44	41	35	46	19	17	1020	1017	1049
08/07/14	79	71	66	41	32	28	40	18	16	1019	1018	1088
08/06/14	81	73	67	47	35	27	36	14	17	1021	1018	1027
08/05/14	79	69	61	53	47	40	66	30	16	1021	1019	1033
08/04/14	76	66	58	55	49	39	89	32	21	1020	1018	1126
08/03/14	75	63	56	65	58	47	100	50	23	1020	1018	1242
08/02/14	76	64	57	62	55	49	100	56	15	1021	1018	1115
08/01/14	84	70	61	58	50	38	81	28	15	1021	1018	1077
TOTALS:	88	68	53	66	48	27	100	14	26	1022	1016	1242

Sensors 5694, 5704, 5703, and 5702 down from 8/18 2:05 – 8/18 10:05.

NovaStar Statistical Report
G147: Humboldt Mountain Weather Statistics - August 2014

PointID	4942	4942	4942	4939	4939	4939	4941	4941
StatType	max	mean	min	max	mean	min	max	min
DataType	temp	temp	temp	dewpnt	dewpnt	dewpnt	rhumid	rhumid
Units	DegF	DegF	DegF	degF	degF	degF	rh%	rh%
08/31/14	89	80	73	43	40	35	29	18
08/30/14	92	82	76	46	38	35	27	15
08/29/14	91	81	72	42	38	36	29	16
08/28/14	90	79	69	53	46	37	55	16
08/27/14	86	74	63	59	54	48	76	32
08/26/14	84	71	65	59	55	48	82	39
08/25/14	85	73	64	60	52	43	84	33
08/24/14	83	75	69	52	48	43	49	30
08/23/14	83	71	63	54	50	44	66	32
08/22/14	78	67	59	58	53	50	95	45
08/21/14	76	70	58	59	52	47	99	47
08/20/14	81	71	64	61	53	49	73	37
08/19/14	72	64	58	64	58	46	100	51
08/18/14	84	73	65	60	57	50	73	41
08/17/14	97	82	69	60	53	41	62	24
08/16/14	94	82	71	60	53	48	55	23
08/15/14	90	78	67	62	56	47	84	27
08/14/14	87	76	66	62	58	52	81	32
08/13/14	81	69	61	64	60	55	99	45
08/12/14	84	74	63	62	57	52	98	39
08/11/14	89	79	74	55	52	47	53	29
08/10/14	91	77	66	61	53	43	82	24
08/09/14	90	79	68	57	50	43	62	23
08/08/14	91	80	70	46	42	38	38	19
08/07/14	87	78	73	42	34	30	32	16
08/06/14	89	80	73	46	38	27	36	11
08/05/14	88	77	70	51	48	42	46	21
08/04/14	86	75	67	57	50	44	63	24
08/03/14	80	70	62	64	59	54	99	43
08/02/14	82	70	61	62	57	55	99	43
08/01/14	92	77	67	62	54	47	77	27
TOTALS:	97	75	58	64	51	27	100	11

Sensor 4941 down from 8/21 12:30 – 8/21 18:45.

NovaStar Statistical Report
G148: Lake Pleasant Weather Statistics - August 2014

PointID	5652	5652	5652	5655	5655	5655	5651	5651	5646	5649	5649
StatType	max	mean	min	max	mean	min	max	min	max	max	min
DataType	temp	temp	temp	dewpnt	dewpnt	dewpnt	rhumid	rhumid	pkwind	baropr	baropr
Units	DegF	DegF	DegF	degF	degF	degF	rh%	rh%	mph	mb	mb
08/31/14	105	92	79	57	48	41	47	12	14	1012	1008
08/30/14	108	93	81	62	49	35	45	9	17	1011	1008
08/29/14	106	94	81	67	48	37	46	10	16	1012	1008
08/28/14	105	91	79	65	54	41	60	12	17	1015	1010
08/27/14	100	89	81	69	61	55	66	23	13	1017	1013
08/26/14	98	86	78	68	63	58	70	28	22	1016	1012
08/25/14	98	88	80	70	62	54	64	28	16	1014	1010
08/24/14	100	88	77	64	58	48	66	18	16	1012	1009
08/23/14	96	85	75	67	59	51	73	24	13	1014	1010
08/22/14	91	81	69	67	62	56	91	32	12	1015	1012
08/21/14	92	81	72	68	62	54	84	30	27	1016	1012
08/20/14	96	84	74	68	61	49	81	21	18	1014	1010
08/19/14	86	78	69	74	69	62	100	50	32	1013	1010
08/18/14	96	87	74	70	64	58	89	31	14	1014	1010
08/17/14	109	95	84	70	61	51	58	16	32	1014	1008
08/16/14	106	94	82	66	60	54	57	20	18	1015	1011
08/15/14	105	92	82	72	61	48	71	16	17	1015	1011
08/14/14	102	90	80	74	66	53	79	20	12	1015	1011
08/13/14	93	83	76	73	69	65	89	41	15	1016	1012
08/12/14	98	88	74	75	65	59	100	30	37	1015	1011
08/11/14	106	94	84	71	59	54	61	19	22	1014	1010
08/10/14	105	93	82	67	57	50	61	17	20	1014	1010
08/09/14	105	93	81	63	55	48	48	16	17	1014	1010
08/08/14	104	93	81	62	47	38	46	12	17	1014	1009
08/07/14	103	91	79	67	43	31	48	9	17	1014	1010
08/06/14	105	93	82	61	46	31	49	8	17	1014	1010
08/05/14	102	91	80	68	56	46	59	16	14	1015	1012
08/04/14	99	89	77	72	59	47	76	18	16	1015	1011
08/03/14	99	86	79	72	66	59	76	29	28	1015	1011
08/02/14	98	85	74	75	65	58	92	27	19	1015	1011
08/01/14	100	89	79	71	62	56	71	25	31	1015	1010
TOTALS:	109	89	69	75	59	31	100	8	37	1017	1008

NovaStar Statistical Report
G149: Lake Pleasant North Weather Statistics - August 2014

PointID	5662	5662	5662	5658	5658	5658	5661	5661	5654	5664	5664	5663
StatType	max	mean	min	max	mean	min	max	min	max	max	min	max
DataType	temp	temp	temp	dewpnt	dewpnt	dewpnt	rhumid	rhumid	pkwind	baropr	baropr	solrad
Units	DegF	DegF	DegF	degF	degF	degF	rh%	rh%	mph	mb	mb	wsqm
08/31/14	103	89	76	65	54	48	49	18	13	1012	1008	841
08/30/14	103	90	79	62	53	43	44	15	25	1012	1007	846
08/29/14	103	91	80	63	53	45	42	16	24	1012	1008	874
08/28/14	100	89	79	70	58	48	52	18	26	1014	1009	868
08/27/14	98	87	78	70	63	59	65	29	13	1017	1013	835
08/26/14	94	84	77	68	64	59	73	37	24	1016	1011	852
08/25/14	96	85	77	68	63	58	68	32	25	1013	1009	1011
08/24/14	97	86	75	74	61	54	62	27	14	1013	1008	901
08/23/14	93	83	72	66	61	54	77	31	32	1014	1009	874
08/22/14	88	79	69	67	63	59	88	40	12	1014	1010	863
08/21/14	88	79	73	69	63	58	79	40	31	1014	1010	1022
08/20/14	93	82	71	68	62	54	80	29	15	1014	1009	868
08/19/14	84	75	69	72	67	60	100	53	20	1010	1007	841
08/18/14	93	85	76	76	66	61	78	39	18	1013	1009	1005
08/17/14	107	92	82	72	65	57	83	25	35	1015	1010	868
08/16/14	104	91	79	72	64	58	64	25	12	1016	1011	874
08/15/14	102	90	79	72	65	55	78	24	12	1015	1011	879
08/14/14	98	88	77	72	67	57	79	27	16	1015	1011	940
08/13/14	91	81	74	73	69	64	88	46	13	1015	1012	1132
08/12/14	95	86	72	73	66	60	98	36	27	1014	1011	780
08/11/14	102	91	82	73	61	55	69	27	23	1015	1011	874
08/10/14	99	90	81	67	61	55	61	25	21	1015	1011	879
08/09/14	103	90	81	73	62	56	57	25	24	1015	1010	1016
08/08/14	101	90	79	66	53	43	82	19	15	1014	1010	1016
08/07/14	96	88	77	66	48	38	73	13	14	1014	1010	901
08/06/14	102	91	79	62	52	41	50	14	18	1014	1009	912
08/05/14	98	88	77	68	60	51	57	25	14	1015	1011	901
08/04/14	98	86	75	72	62	52	80	24	17	1015	1010	923
08/03/14	94	84	77	72	67	60	78	34	35	1015	1010	984
08/02/14	93	82	72	72	67	58	94	37	21	1015	1011	1038
08/01/14	96	86	73	76	64	59	94	32	35	1015	1010	896
TOTALS:	107	86	69	76	61	38	100	13	35	1017	1007	1132

Sensor 5664 down from 8/7 10:26 – 8/7 16:26.

NovaStar Statistical Report
G150: Magma FRS Weather Statistics - August 2014

PointID	6717	6717	6717	6714	6714	6714	6716	6716	6709
StatType	max	mean	min	max	mean	min	max	min	max
DataType	temp	temp	temp	dewpnt	dewpnt	dewpnt	rhumid	rhumid	pkwind
Units	DegF	DegF	DegF	degF	degF	degF	rh%	rh%	mph
08/31/14	105	92	79	49	39	32	28	9	12
08/30/14	107	93	75	48	37	33	35	9	12
08/29/14	105	90	72	50	41	34	45	11	13
08/28/14	103	90	79	55	49	41	49	15	9
08/27/14	100	88	78	67	58	48	61	25	10
08/26/14	97	86	75	74	62	52	95	28	22
08/25/14	100	88	77	71	56	43	83	23	11
08/24/14	104	88	74	54	48	40	47	18	13
08/23/14	97	85	72	58	51	45	59	22	6
08/22/14	94	80	66	63	58	50	97	27	9
08/21/14	88	80	70	63	57	54	87	38	11
08/20/14	99	85	75	62	57	49	71	23	12
08/19/14	93	84	78	66	61	55	64	36	23
08/18/14	97	87	75	62	58	53	69	28	12
08/17/14	103	91	82	63	59	55	57	18	21
08/16/14	101	90	79	64	60	52	62	27	8
08/15/14	100	88	76	64	59	52	75	23	9
08/14/14	99	86	77	70	63	57	83	29	15
08/13/14	94	83	75	72	66	61	100	39	6
08/12/14	97	84	72	72	63	56	100	31	18
08/11/14	102	91	80	64	57	52	55	22	17
08/10/14	101	90	78	60	54	50	53	22	17
08/09/14	100	88	78	60	55	48	58	21	16
08/08/14	101	89	77	58	49	41	51	15	8
08/07/14	102	89	75	53	41	34	40	11	10
08/06/14	104	90	76	57	44	35	48	12	9
08/05/14	102	89	75	60	52	44	60	17	3
08/04/14	101	87	72	70	59	44	99	17	7
08/03/14	99	85	71	72	62	53	100	25	20
08/02/14	96	83	73	71	62	56	100	32	15
08/01/14	97	87	77	65	59	52	76	29	18
TOTALS:	107	87	66	74	55	32	100	9	23

NovaStar Statistical Report
G151: McMicken Dam Weather Statistics - August 2014

PointID	5437	5437	5437	5429	5429	5429	5436	5436	5433	5439	5439	5427
StatType	max	mean	min	max	mean	min	max	min	max	max	min	max
DataType	temp	temp	temp	dewpnt	dewpnt	dewpnt	rhumid	rhumid	pkwind	baropr	baropr	solrad
Units	DegF	DegF	DegF	degF	degF	degF	rh%	rh%	mph	mb	mb	wsqm
08/31/14	108	96	80	53	48	43	39	11	20	1012	1008	989
08/30/14	109	94	77	55	47	38	46	9	19	1012	1008	923
08/29/14	110	94	76	56	48	39	50	10	16	1012	1008	929
08/28/14	108	93	76	64	53	44	60	12	16	1015	1010	923
08/27/14	103	92	81	71	63	58	70	24	15	1017	1013	901
08/26/14	101	89	78	69	64	59	75	27	23	1016	1012	907
08/25/14	101	90	81	70	63	55	67	25	28	1014	1011	1016
08/24/14	103	90	76	68	59	46	76	19	15	1013	1009	918
08/23/14	100	87	74	73	62	53	97	22	14	1015	1011	918
08/22/14	95	83	70	75	66	58	100	31	15	1016	1012	956
08/21/14	93	82	74	74	65	57	98	33	26	1017	1012	1286
08/20/14	99	86	72	74	65	55	100	28	22	1015	1011	918
08/19/14	90	82	75	78	71	62	100	42	30	1013	1010	890
08/18/14	100	88	76	78	68	59	100	27	17	1014	1010	995
08/17/14	110	97	86	70	60	53	58	18	22	1014	1009	912
08/16/14	108	97	85	70	62	54	61	18	21	1016	1011	918
08/15/14	105	95	82	72	64	54	70	20	21	1016	1011	929
08/14/14	105	92	80	82	70	59	100	24	20	1015	1011	1000
08/13/14	98	86	76	79	73	68	100	40	11	1017	1013	1071
08/12/14	98	89	76	78	69	61	100	34	33	1016	1012	731
08/11/14	109	97	87	63	59	55	45	18	23	1015	1010	934
08/10/14	108	96	84	64	57	51	50	16	19	1015	1010	929
08/09/14	106	95	83	64	56	49	46	17	22	1015	1010	1198
08/08/14	106	96	85	62	47	38	39	12	20	1014	1010	940
08/07/14	105	94	77	51	42	34	30	9	16	1014	1011	962
08/06/14	108	94	80	49	42	34	32	8	19	1015	1011	962
08/05/14	106	93	79	63	55	40	59	16	15	1016	1012	945
08/04/14	102	91	77	72	60	49	84	18	17	1015	1011	940
08/03/14	100	88	79	75	68	60	86	28	27	1016	1011	989
08/02/14	100	88	76	82	67	57	96	26	23	1016	1012	1082
08/01/14	101	91	84	71	64	58	62	27	26	1016	1011	945
TOTALS:	110	91	70	82	60	34	100	8	33	1017	1008	1286

NovaStar Statistical Report
G152: Mobile Weather Statistics - August 2014

PointID	6972	6972	6972	6969	6969	6969	6971	6971	6964	6973	6973
StatType	max	mean	min	max	mean	min	max	min	max	max	min
DataType	temp	temp	temp	dewpnt	dewpnt	dewpnt	rhumid	rhumid	pkwind	baropr	baropr
Units	DegF	DegF	DegF	degF	degF	degF	rh%	rh%	mph	mb	mb
08/31/14	106	94	77	49	41	35	34	9	17	1010	1006
08/30/14	106	91	74	50	44	37	39	10	15	1010	1006
08/29/14	104	90	74	54	46	38	46	11	11	1011	1007
08/28/14	102	90	75	60	50	41	58	12	11	1014	1009
08/27/14	99	88	76	67	62	54	75	24	10	1017	1012
08/26/14	97	85	74	67	63	54	79	28	18	1015	1011
08/25/14	98	87	76	67	60	54	63	24	29	1013	1009
08/24/14	100	88	74	67	55	43	76	15	14	1011	1008
08/23/14	95	84	70	65	59	51	81	24	11	1013	1008
08/22/14	90	78	68	68	63	55	90	34	14	1015	1011
08/21/14	86	79	68	66	62	57	92	39	28	1016	1011
08/20/14	96	85	73	65	60	52	79	24	12	1013	1009
08/19/14	94	84	75	74	65	57	81	32	19	1011	1007
08/18/14	94	86	78	69	63	58	70	31	14	1013	1008
08/17/14	105	94	81	70	61	53	59	20	23	1013	1008
08/16/14	102	93	82	69	62	55	66	22	18	1015	1010
08/15/14	101	89	76	70	62	50	82	19	12	1015	1011
08/14/14	99	87	77	76	68	60	87	29	17	1014	1010
08/13/14	92	81	72	77	71	66	92	45	10	1015	1012
08/12/14	94	85	75	72	66	60	87	37	26	1015	1011
08/11/14	104	93	82	62	58	54	49	20	19	1014	1009
08/10/14	101	91	78	65	57	52	52	20	22	1014	1009
08/09/14	99	91	81	63	54	47	45	18	14	1014	1010
08/08/14	102	92	79	59	46	35	38	11	13	1014	1008
08/07/14	103	92	78	56	41	29	30	11	13	1013	1009
08/06/14	104	93	76	50	39	31	33	10	35	1014	1009
08/05/14	102	91	76	58	51	39	52	14	14	1015	1011
08/04/14	102	89	74	64	57	44	69	14	20	1014	1009
08/03/14	98	85	76	69	64	56	76	25	20	1015	1010
08/02/14	93	84	80	67	64	59	66	36	23	1014	1012
08/01/14	94	85	78	71	64	57	81	31	13	1015	1010
TOTALS:	106	88	68	77	57	29	92	9	35	1017	1006

NovaStar Statistical Report
G153: Mt. Union Weather Statistics - August 2014

PointID	5382	5382	5382	5378	5378	5378	5381	5381
StatType	max	mean	min	max	mean	min	max	min
DataType	temp	temp	temp	dewpnt	dewpnt	dewpnt	rhumid	rhumid
Units	DegF	DegF	DegF	degF	degF	degF	rh%	rh%
08/31/14	79	69	62	44	39	33	44	26
08/30/14	81	70	61	44	36	30	40	20
08/29/14	78	69	62	40	36	31	41	20
08/28/14	74	65	55	44	38	34	59	26
08/27/14	72	64	52	57	50	40	99	44
08/26/14	72	61	55	58	53	44	98	58
08/25/14	72	61	53	57	51	42	94	51
08/24/14	73	63	52	55	50	40	89	49
08/23/14	71	60	52	52	49	46	96	52
08/22/14	67	58	50	53	49	45	99	53
08/21/14	64	57	52	55	49	41	99	48
08/20/14	72	62	52	54	50	44	99	45
08/19/14	62	56	52	61	54	44	99	61
08/18/14	76	65	59	60	54	48	96	52
08/17/14	81	71	63	52	48	43	66	36
08/16/14	80	71	62	52	47	41	58	34
08/15/14	74	67	59	58	50	40	99	31
08/14/14	76	64	55	59	56	53	99	48
08/13/14	69	60	55	63	58	55	99	67
08/12/14	74	64	55	61	55	50	99	55
08/11/14	72	67	61	57	50	43	82	43
08/10/14	84	67	57	49	46	42	85	30
08/09/14	79	66	62	45	41	35	81	29
08/08/14	81	68	60	46	40	34	54	23
08/07/14	81	68	61	39	33	28	42	18
08/06/14	79	67	54	47	35	24	45	20
08/05/14	74	65	54	52	47	37	84	30
08/04/14	74	61	52	54	49	40	99	39
08/03/14	73	61	53	62	56	53	99	59
08/02/14	72	61	55	62	54	42	99	43
08/01/14	76	66	57	60	48	38	90	34
TOTALS:	84	64	50	63	47	24	99	18

Sensor 5382 down from 8/16 14:10 – 8/16 21:10. Sensors 5378, 5381, and 5382 down from 8/17 12:40 – 8/17 19:40.

NovaStar Statistical Report
G154: Osborn @ 64th St. Weather Statistics - August 2014

PointID	4617	4617	4617	4614	4614	4614	4616	4616	4609
StatType	max	mean	min	max	mean	min	max	min	max
DataType	temp	temp	temp	dewpnt	dewpnt	dewpnt	rhumid	rhumid	pkwind
Units	DegF	DegF	DegF	degF	degF	degF	rh%	rh%	mph
08/31/14	109	94	77	55	43	27	45	6	11
08/30/14	110	94	77	52	42	28	40	6	12
08/29/14	109	93	76	58	44	29	54	6	6
08/28/14	107	94	80	64	51	34	59	8	9
08/27/14	104	92	81	64	58	48	54	17	10
08/26/14	101	89	78	68	62	54	72	22	9
08/25/14	103	91	80	65	58	51	49	19	14
08/24/14	104	90	74	63	53	45	71	16	10
08/23/14	100	86	72	63	55	47	71	18	4
08/22/14	95	82	70	69	62	53	94	27	9
08/21/14	92	84	71	70	59	53	96	29	16
08/20/14	101	87	73	68	59	49	84	19	7
08/19/14	92	83	72	75	66	57	94	41	19
08/18/14	99	89	82	62	59	56	46	26	12
08/17/14	111	97	86	66	58	46	47	16	20
08/16/14	108	96	82	69	61	53	66	18	10
08/15/14	106	93	80	66	60	52	64	17	9
08/14/14	104	92	82	72	65	57	72	22	13
08/13/14	99	86	74	75	68	63	96	31	8
08/12/14	100	90	77	77	64	56	96	28	16
08/11/14	108	96	85	61	56	50	46	15	17
08/10/14	106	94	81	66	56	49	57	16	11
08/09/14	105	93	82	63	55	46	53	16	8
08/08/14	106	94	79	60	46	36	41	9	11
08/07/14	107	92	77	52	41	29	35	7	7
08/06/14	108	93	76	58	44	26	52	6	11
08/05/14	106	92	77	62	52	43	59	13	10
08/04/14	104	91	77	71	59	47	79	17	10
08/03/14	101	87	75	70	65	52	80	21	21
08/02/14	99	86	78	73	65	57	84	27	13
08/01/14	99	89	81	69	62	54	70	25	12
TOTALS:	111	91	70	77	56	26	96	6	21

All sensors down from 8/18 3:19 – 8/18 12:04.

NovaStar Statistical Report
G155: Phoenix Dam 2B Weather Statistics - August 2014

PointID	4797	4797	4797	4794	4794	4794	4796	4796	4784	4798	4798	4793
StatType	max	mean	min	max	mean	min	max	min	max	max	min	max
DataType	temp	temp	temp	dewpnt	dewpnt	dewpnt	rhumid	rhumid	pkwind	baropr	baropr	solrad
Units	DegF	DegF	DegF	degF	degF	degF	rh%	rh%	mph	mb	mb	wsqm
08/31/14	105	94	79	50	44	40	36	11	14	1015	1011	896
08/30/14	107	92	74	56	45	39	56	10	15	1015	1011	868
08/29/14	106	92	74	56	46	39	53	10	13	1015	1011	874
08/28/14	104	91	76	75	55	39	91	11	14	1018	1013	863
08/27/14	100	90	78	64	59	55	61	24	13	1020	1016	857
08/26/14	98	87	77	67	62	55	72	27	15	1019	1015	857
08/25/14	98	88	77	64	59	52	61	25	22	1018	1013	874
08/24/14	100	88	72	62	55	47	75	21	15	1016	1012	945
08/23/14	96	84	72	65	57	49	71	23	13	1018	1014	874
08/22/14	91	79	68	70	63	54	100	31	13	1019	1015	945
08/21/14	88	80	69	70	61	55	100	35	29	1020	1015	1033
08/20/14	96	84	70	72	62	52	100	25	14	1018	1013	874
08/19/14	88	79	69	79	67	57	100	46	30	1017	1014	824
08/18/14	96	88	76	71	63	58	82	30	16	1018	1014	841
08/17/14	108	95	84	66	59	46	55	16	23	1018	1012	863
08/16/14	105	95	81	69	62	53	66	21	19	1019	1014	868
08/15/14	103	92	79	67	61	52	66	20	14	1020	1014	868
08/14/14	100	90	79	74	66	56	87	25	13	1019	1015	907
08/13/14	93	83	74	76	71	63	100	39	8	1020	1016	962
08/12/14	98	88	72	76	64	56	100	31	40	1020	1015	945
08/11/14	106	94	83	63	58	52	50	18	21	1018	1014	874
08/10/14	103	93	79	67	58	49	60	20	18	1019	1014	874
08/09/14	103	91	80	62	56	48	55	18	18	1019	1014	885
08/08/14	103	93	81	61	48	38	46	12	18	1018	1013	896
08/07/14	103	90	77	54	43	35	39	10	15	1018	1014	912
08/06/14	105	91	76	57	46	33	51	9	13	1018	1014	901
08/05/14	103	91	76	62	54	44	64	16	12	1019	1016	896
08/04/14	101	89	74	73	60	51	95	21	13	1019	1014	918
08/03/14	97	85	76	77	67	57	100	29	17	1019	1014	1027
08/02/14	98	84	72	76	66	58	100	29	23	1019	1015	1060
08/01/14	99	88	74	75	61	56	95	27	26	1019	1014	863
TOTALS:	108	89	68	79	58	33	100	9	40	1020	1011	1060

NovaStar Statistical Report
G156: Pima @ Jomax Weather Statistics - August 2014

PointID	4672	4672	4672	4669	4669	4669	4671	4671	4664	4674	4674	4673
StatType	max	mean	min	max	mean	min	max	min	max	max	min	max
DataType	temp	temp	temp	dewpnt	dewpnt	dewpnt	rhumid	rhumid	pkwind	baropr	baropr	solrad
Units	DegF	DegF	DegF	degF	degF	degF	rh%	rh%	mph	mb	mb	wsqm
08/31/14	103	91	77	51	43	37	37	10	14	1009	1006	901
08/30/14	105	93	81	49	41	34	31	9	11	1009	1006	879
08/29/14	105	93	83	50	41	28	30	7	8	1009	1006	879
08/28/14	103	91	79	59	50	33	45	9	9	1012	1008	918
08/27/14	98	88	78	63	58	54	56	23	10	1014	1010	874
08/26/14	96	86	74	69	61	54	85	29	11	1013	1009	918
08/25/14	98	87	75	65	58	52	62	23	19	1011	1008	907
08/24/14	99	87	76	59	53	48	49	19	11	1009	1006	1049
08/23/14	94	83	72	61	56	50	70	23	9	1011	1008	896
08/22/14	91	79	67	69	62	55	100	31	10	1012	1009	929
08/21/14	88	80	69	69	60	55	100	36	15	1013	1009	802
08/20/14	96	83	72	65	60	52	77	24	14	1011	1008	896
08/19/14	85	77	68	76	67	60	100	54	18	1010	1007	857
08/18/14	94	85	75	70	64	57	84	31	9	1011	1008	1088
08/17/14	107	91	74	77	61	46	74	17	25	1012	1007	885
08/16/14	104	91	79	70	61	53	75	20	12	1013	1009	885
08/15/14	102	90	76	70	62	51	80	19	11	1013	1009	896
08/14/14	100	89	79	70	64	56	74	23	11	1012	1009	973
08/13/14	94	83	72	75	68	62	100	38	8	1013	1010	918
08/12/14	97	88	75	76	64	56	100	31	18	1012	1009	962
08/11/14	105	92	83	73	56	50	54	20	23	1012	1008	1000
08/10/14	103	91	77	66	56	47	66	19	16	1012	1009	896
08/09/14	102	89	77	63	56	48	61	17	10	1012	1008	1066
08/08/14	103	90	76	60	46	32	48	11	9	1012	1008	912
08/07/14	101	89	75	49	40	23	32	8	9	1012	1008	929
08/06/14	103	91	78	53	44	31	40	8	12	1012	1008	929
08/05/14	102	89	76	61	54	45	61	15	10	1013	1010	923
08/04/14	98	87	75	66	58	49	71	20	10	1012	1008	934
08/03/14	97	84	75	74	66	57	86	28	13	1012	1008	940
08/02/14	98	83	71	74	64	58	100	27	22	1013	1010	989
08/01/14	101	89	81	65	59	52	59	21	13	1013	1009	901
TOTALS:	107	87	67	77	57	23	100	7	25	1014	1006	1088

NovaStar Statistical Report
G157: Rackensack Canyon Statistics - August 2014

PointID	5942	5942	5942	5939	5939	5939	5941	5941	5934	5938	5938
StatType	max	mean	min	max	mean	min	max	min	max	max	min
DataType	temp	temp	temp	dewpnt	dewpnt	dewpnt	rhumid	rhumid	pkwind	baropr	baropr
Units	DegF	DegF	DegF	degF	degF	degF	rh%	rh%	mph	mb	mb
08/31/14	92	86	80	47	42	38	27	17	17	1018	1015
08/30/14	94	89	83	46	40	37	24	15	13	1018	1015
08/29/14	94	87	81	45	40	37	27	15	14	1018	1015
08/28/14	92	84	77	56	47	38	46	16	13	1021	1017
08/27/14	88	79	71	62	57	53	64	34	16	1023	1020
08/26/14	85	78	71	63	59	53	72	43	15	1021	1018
08/25/14	86	79	71	64	56	46	78	30	21	1019	1017
08/24/14	88	82	76	55	51	44	43	27	14	1018	1015
08/23/14	83	77	71	58	53	50	58	35	13	1019	1016
08/22/14	79	73	65	62	57	53	88	44	14	1020	1017
08/21/14	77	74	64	62	56	49	90	38	23	1020	1018
08/20/14	84	77	70	63	57	50	68	34	11	1019	1016
08/19/14	78	71	64	68	63	52	95	53	29	1018	1015
08/18/14	84	78	71	63	60	55	74	42	21	1019	1016
08/17/14	96	86	72	63	57	42	59	20	27	1020	1016
08/16/14	94	86	78	65	56	49	56	27	20	1022	1018
08/15/14	91	83	76	65	59	50	69	25	20	1021	1018
08/14/14	88	81	74	66	61	54	71	32	16	1021	1018
08/13/14	84	75	67	68	64	59	94	48	11	1021	1018
08/12/14	89	80	70	70	61	55	90	36	21	1021	1018
08/11/14	96	86	79	62	55	51	52	26	11	1021	1018
08/10/14	93	83	72	64	56	47	74	24	20	1021	1018
08/09/14	92	83	74	61	54	48	58	24	26	1020	1017
08/08/14	91	85	79	52	45	41	38	18	21	1020	1016
08/07/14	90	84	79	47	37	32	29	14	16	1020	1017
08/06/14	91	86	81	48	39	27	28	10	17	1021	1018
08/05/14	90	83	77	55	51	45	44	22	14	1021	1019
08/04/14	88	81	74	61	54	47	60	26	14	1020	1017
08/03/14	86	77	69	67	62	54	87	40	17	1020	1017
08/02/14	86	76	68	66	61	57	90	32	18	1021	1018
08/01/14	90	81	74	62	58	50	68	31	19	1021	1017
TOTALS:	96	81	64	70	54	27	95	10	29	1023	1015

NovaStar Statistical Report
G158: Saguaro Lake Weather Statistics - August 2014

PointID	6782	6782	6782	6778	6778	6778	6781	6781	6774	6784	6784	6783
StatType	max	mean	min	max	mean	min	max	min	max	max	min	max
DataType	temp	temp	temp	dewpnt	dewpnt	dewpnt	rhumid	rhumid	pkwind	baropr	baropr	solrad
Units	DegF	DegF	DegF	degF	degF	degF	rh%	rh%	mph	mb	mb	wsqm
08/31/14	106	92	77	64	50	42	48	11	11	1013	1008	874
08/30/14	109	93	76	65	49	42	51	11	11	1013	1008	874
08/29/14	106	92	79	68	50	42	49	12	17	1013	1008	890
08/28/14	103	91	81	71	57	44	59	15	7	1016	1010	901
08/27/14	101	89	79	70	61	55	54	24	10	1018	1013	918
08/26/14	100	88	74	70	65	59	71	30	12	1017	1012	879
08/25/14	101	91	78	71	60	57	65	24	19	1016	1010	885
08/24/14	103	90	76	64	57	50	53	20	9	1013	1009	1000
08/23/14	97	85	72	64	59	51	76	23	9	1015	1011	907
08/22/14	94	82	72	68	63	56	86	30	7	1017	1013	907
08/21/14	92	84	74	68	63	57	81	36	15	1017	1013	874
08/20/14	97	85	73	71	64	55	92	27	5	1015	1011	890
08/19/14	89	81	73	75	68	61	95	40	13	1014	1011	676
08/18/14	98	90	83	69	64	60	58	31	11	1015	1010	802
08/17/14	108	94	84	71	65	54	60	23	21	1015	1009	885
08/16/14	105	94	81	74	66	58	71	23	8	1016	1011	885
08/15/14	103	92	79	74	67	56	80	25	8	1017	1011	890
08/14/14	101	90	79	74	68	62	83	29	8	1016	1011	901
08/13/14	93	83	74	76	73	67	98	45	6	1017	1013	901
08/12/14	99	86	75	75	68	59	96	35	26	1017	1013	1099
08/11/14	105	92	82	79	66	59	71	26	28	1031	1012	951
08/10/14	104	94	84	84	61	56	84	22	15	1031	1011	885
08/09/14	103	92	81	68	61	53	59	23	10	1016	1010	978
08/08/14	104	92	77	63	52	47	47	17	9	1015	1010	901
08/07/14	103	91	75	62	49	42	46	13	8	1015	1010	929
08/06/14	105	93	79	62	52	40	55	12	11	1015	1010	918
08/05/14	103	92	77	66	58	48	67	16	9	1016	1012	923
08/04/14	102	90	79	70	63	50	70	19	9	1016	1011	1033
08/03/14	99	86	75	76	69	55	100	27	14	1017	1011	1011
08/02/14	100	86	74	79	68	61	100	30	12	1017	1013	1132
08/01/14	101	92	86	70	64	57	56	28	10	1017	1011	896
TOTALS:	109	89	72	84	61	40	100	11	28	1031	1008	1132

NovaStar Statistical Report
G159: South Mountain Fan Weather Statistics - August 2014

PointID	6562	6562	6562	6556	6556	6556	6561	6561	6554	6564	6564	6566
StatType	max	mean	min	max	mean	min	max	min	max	max	min	max
DataType	temp	temp	temp	dewpnt	dewpnt	dewpnt	rhumid	rhumid	pkwind	baropr	baropr	solrad
Units	DegF	DegF	DegF	degF	degF	degF	rh%	rh%	mph	mb	mb	wsqm
08/31/14	108	98	88	55	49	42	26	14	17	1012	1008	786
08/30/14	109	96	83	55	49	39	34	14	15	1011	1008	791
08/29/14	107	95	81	60	51	43	42	14	12	1012	1008	797
08/28/14	105	94	80	67	59	49	60	17	12	1015	1010	797
08/27/14	101	92	84	68	65	60	60	29	15	1017	1013	791
08/26/14	99	89	80	73	66	58	69	32	16	1016	1012	780
08/25/14	100	91	80	72	64	54	58	29	14	1014	1010	808
08/24/14	102	91	78	72	61	52	73	20	11	1012	1009	797
08/23/14	98	87	74	70	61	56	75	29	10	1014	1010	797
08/22/14	93	81	72	76	67	58	88	35	12	1016	1012	802
08/21/14	89	83	72	69	63	54	89	35	27	1016	1012	352
08/20/14	98	87	75	74	65	56	89	30	14	1014	1010	797
08/19/14	93	85	76	79	70	58	90	50	26	1014	1009	599
08/18/14	98	89	82	70	66	51	65	37	19	1014	1010	967
08/17/14	108	98	88	72	65	53	53	23	29	1014	1009	797
08/16/14	106	96	85	74	67	61	67	25	14	1015	1011	791
08/15/14	103	93	83	72	65	58	68	25	11	1015	1011	797
08/14/14	100	91	82	79	72	61	88	36	18	1015	1011	802
08/13/14	93	84	75	77	74	67	98	50	9	1016	1013	1027
08/12/14	99	88	74	80	71	60	100	34	31	1015	1011	791
08/11/14	108	97	87	69	62	53	50	22	19	1014	1010	868
08/10/14	105	95	84	71	63	50	57	23	25	1015	1010	802
08/09/14	104	95	86	66	60	53	50	21	18	1015	1010	852
08/08/14	104	96	85	64	54	47	39	18	14	1014	1010	819
08/07/14	105	96	84	52	44	34	23	14	13	1014	1010	841
08/06/14	106	98	87	55	47	40	29	13	17	1014	1010	835
08/05/14	104	94	82	66	58	45	45	19	13	1015	1012	824
08/04/14	103	92	80	70	63	53	69	25	13	1015	1011	846
08/03/14	100	88	79	75	68	56	81	30	19	1015	1011	874
08/02/14	98	88	81	73	68	63	78	37	19	1015	1012	863
08/01/14	97	89	81	72	66	54	71	34	22	1016	1011	780
TOTALS:	109	92	72	80	62	34	100	13	31	1017	1008	1027

Sensor 6566 down from 8/19 5:29 – 8/19 15:29.

NovaStar Statistical Report
G160: South Mountain Park Weather Statistics - August 2014

PointID StatType Data Type Units	6512 max temp DegF	6512 mean temp DegF	6512 min temp DegF	6508 max dewpnt degF	6508 mean dewpnt degF	6508 min dewpnt degF	6511 max rhumid rh%	6511 min rhumid rh%	6504 max pkwind mph	6514 max baropr mb	6514 min baropr mb	6513 max solrad wsqm
08/31/14	102	93	83	50	46	40	29	14	14	1011	1004	912
08/30/14	103	94	83	49	45	42	25	15	15	1011	1002	912
08/29/14	100	93	84	50	46	41	29	15	11	1012	1004	923
08/28/14	98	90	81	62	54	46	50	19	11	1016	1008	923
08/27/14	94	86	76	66	62	53	70	26	11	1019	1013	923
08/26/14	93	83	73	68	63	58	82	33	10	1018	1012	940
08/25/14	94	86	78	67	60	55	65	30	12	1015	1009	929
08/24/14	96	88	79	59	54	50	50	23	12	1013	1007	929
08/23/14	91	84	78	60	55	52	46	31	9	1015	1009	951
08/22/14	86	77	67	65	62	53	94	40	13	1015	1012	923
08/21/14	82	78	67	73	59	53	98	38	27	1016	1012	577
08/20/14	92	82	72	66	61	52	81	32	12	1015	1009	896
08/19/14	84	78	72	73	66	56	91	49	20	1013	1010	846
08/18/14	91	83	76	67	64	61	72	41	15	1014	1010	879
08/17/14	100	91	81	68	62	52	62	25	19	1015	1008	962
08/16/14	99	90	80	69	64	58	68	28	16	1016	1009	934
08/15/14	96	88	78	67	63	58	70	29	13	1016	1009	940
08/14/14	95	86	78	72	68	63	85	36	16	1016	1009	973
08/13/14	88	79	67	73	71	67	100	54	11	1016	1012	912
08/12/14	91	83	72	74	67	58	100	38	15	1015	1011	912
08/11/14	102	91	81	63	60	56	54	23	19	1015	1007	918
08/10/14	98	89	78	67	59	54	66	24	14	1015	1009	929
08/09/14	98	89	79	63	57	51	59	23	16	1015	1009	1027
08/08/14	98	90	81	60	51	45	44	21	17	1014	1008	956
08/07/14	99	91	84	56	42	31	35	12	18	1014	1007	956
08/06/14	100	93	85	53	45	40	27	14	15	1015	1007	962
08/05/14	98	90	81	59	54	42	43	18	15	1015	1008	962
08/04/14	97	87	76	65	60	51	72	24	15	1016	1008	962
08/03/14	96	83	74	69	66	58	87	30	20	1016	1007	1016
08/02/14	93	82	74	70	65	60	88	37	18	1015	1011	901
08/01/14	91	83	74	68	64	58	82	37	19	1015	1010	901
TOTALS:	103	86	67	74	59	31	100	12	27	1019	1002	1027

NovaStar Statistical Report
G161: Upper Sycamore Creek Weather Statistics - August 2014

PointID	5882	5882	5882	5889	5889	5889	5883	5883	5866	5869	5869
StatType	max	mean	min	max	mean	min	max	min	max	max	min
DataType	temp	temp	temp	dewpnt	dewpnt	dewpnt	rhumid	rhumid	pkwind	baropr	baropr
Units	DegF	DegF	DegF	degF	degF	degF	rh%	rh%	mph	mb	mb
08/31/14	84	77	72	46	40	35	34	20	20	1023	1020
08/30/14	86	80	75	44	39	35	30	19	18	1023	1020
08/29/14	86	78	72	41	38	35	28	19	14	1023	1020
08/28/14	84	76	70	52	44	38	53	23	17	1025	1022
08/27/14	79	70	61	58	54	49	86	38	26	1027	1024
08/26/14	78	69	64	60	56	52	87	49	29	1025	1022
08/25/14	79	72	64	58	51	45	77	33	16	1023	1021
08/24/14	79	72	66	53	49	43	57	35	18	1022	1020
08/23/14	76	68	61	54	51	46	77	39	17	1023	1020
08/22/14	72	66	60	58	54	51	89	51	18	1024	1021
08/21/14	73	68	59	59	54	50	96	52	12	1024	1022
08/20/14	76	69	63	60	53	48	75	45	14	1023	1020
08/19/14	68	63	59	61	57	48	96	52	31	1021	1019
08/18/14	78	72	66	62	57	51	74	48	15	1023	1020
08/17/14	90	77	64	59	54	40	75	26	29	1025	1021
08/16/14	85	78	69	61	54	47	62	34	16	1026	1023
08/15/14	83	75	68	63	58	51	79	36	15	1026	1023
08/14/14	81	73	67	62	58	53	84	39	13	1025	1022
08/13/14	75	67	61	63	60	58	96	58	16	1025	1023
08/12/14	79	72	63	64	57	52	91	44	24	1026	1022
08/11/14	85	76	71	56	52	48	60	30	24	1026	1023
08/10/14	86	75	64	59	53	42	85	28	22	1025	1023
08/09/14	85	76	66	57	51	42	73	24	21	1024	1022
08/08/14	84	77	70	47	42	36	39	23	16	1024	1021
08/07/14	83	76	71	42	36	31	28	20	15	1024	1022
08/06/14	85	78	72	48	40	28	39	16	17	1025	1022
08/05/14	83	75	67	53	48	40	57	24	14	1026	1023
08/04/14	80	72	65	61	53	44	81	30	17	1025	1022
08/03/14	77	68	62	63	59	53	96	49	15	1024	1022
08/02/14	78	68	63	61	58	53	93	50	16	1025	1021
08/01/14	84	74	67	59	54	47	70	33	15	1025	1022
TOTALS:	90	73	59	64	51	28	96	16	31	1027	1019

NovaStar Statistical Report
G162: Thompson Peak Weather Statistics - August 2014

PointID	5947	5947	5947	5943	5943	5943	5946	5946
StatType	max	mean	min	max	mean	min	max	min
DataType	temp	temp	temp	dewpnt	dewpnt	dewpnt	rhumid	rhumid
Units	DegF	DegF	DegF	degF	degF	degF	rh%	rh%
08/31/14	97	87	78	43	39	35	27	14
08/30/14	99	90	82	42	37	33	22	11
08/29/14	99	88	80	45	37	33	25	10
08/28/14	93	84	76	56	47	34	47	13
08/27/14	91	80	68	60	56	53	73	30
08/26/14	89	78	69	63	58	52	84	36
08/25/14	90	80	71	63	55	47	76	31
08/24/14	95	82	75	54	49	43	44	22
08/23/14	87	78	70	58	51	45	58	30
08/22/14	83	73	62	63	57	52	99	37
08/21/14	79	73	61	66	53	44	100	33
08/20/14	88	77	67	63	56	48	75	31
08/19/14	77	71	62	70	62	46	100	52
08/18/14	88	78	70	63	59	54	76	37
08/17/14	98	85	73	64	56	42	62	20
08/16/14	95	85	74	67	59	52	78	25
08/15/14	93	84	75	66	59	51	68	25
08/14/14	93	82	74	66	61	55	75	30
08/13/14	88	76	66	68	64	61	100	43
08/12/14	93	82	67	68	60	54	100	30
08/11/14	101	87	75	66	53	41	45	21
08/10/14	95	83	72	64	55	46	72	22
08/09/14	93	82	73	60	54	45	63	22
08/08/14	93	84	76	59	44	35	58	17
08/07/14	95	85	77	40	35	25	21	12
08/06/14	96	87	79	49	38	30	32	12
08/05/14	94	84	75	55	48	39	46	20
08/04/14	92	82	73	61	54	47	62	24
08/03/14	90	77	66	67	62	51	100	33
08/02/14	90	76	66	67	60	56	100	33
08/01/14	92	80	72	61	58	53	71	29
TOTALS:	101	81	61	70	53	25	100	10

NovaStar Statistical Report
G163: Tiger Wash Fan Weather Statistics - August 2014

PointID	5142	5142	5142	5146	5146	5146	5141	5141	5134	5144	5144	5143
StatType	max	mean	min	max	mean	min	max	min	max	max	min	max
DataType	temp	temp	temp	dewpnt	dewpnt	dewpnt	rhumid	rhumid	pkwind	baropr	baropr	solrad
Units	DegF	DegF	DegF	degF	degF	degF	rh%	rh%	mph	mb	mb	wsqm
08/31/14	107	93	78	58	50	47	37	15	15	1013	1009	1176
08/30/14	108	95	78	54	46	42	36	12	11	1013	1008	1159
08/29/14	108	94	74	52	48	44	43	12	13	1014	1009	1159
08/28/14	105	92	76	55	51	43	48	13	13	1020	1010	1176
08/27/14	103	90	79	68	62	49	68	20	13	1018	1013	1165
08/26/14	100	86	76	73	69	63	88	31	14	1017	1012	1181
08/25/14	101	87	77	75	66	52	85	30	23	1015	1010	1192
08/24/14	101	90	76	63	57	46	57	18	16	1014	1009	1165
08/23/14	98	86	72	61	59	58	70	27	18	1017	1010	1214
08/22/14	94	81	67	68	62	54	99	28	25	1016	1011	1209
08/21/14	93	80	69	68	63	58	91	28	23	1015	1011	1170
08/20/14	99	86	76	65	62	56	70	25	25	1015	1010	1170
08/19/14	96	86	79	74	69	61	77	39	26	1013	1009	1203
08/18/14	96	88	79	71	67	63	79	37	13	1015	1011	1203
08/17/14	109	97	84	67	62	56	56	21	26	1016	1011	1159
08/16/14	108	95	81	67	61	55	61	21	13	1018	1012	1170
08/15/14	105	93	80	69	63	54	69	21	18	1017	1013	1170
08/14/14	104	92	80	72	67	58	78	24	15	1016	1013	1137
08/13/14	96	85	76	73	70	66	89	39	11	1017	1013	1214
08/12/14	92	86	75	74	70	66	89	43	24	1016	1012	610
08/11/14	107	96	84	71	61	55	66	22	19	1016	1012	1192
08/10/14	106	95	81	59	56	53	46	19	13	1017	1012	1176
08/09/14	105	93	79	64	58	53	56	20	15	1017	1012	1165
08/08/14	103	92	77	65	52	38	48	13	20	1016	1011	1203
08/07/14	103	89	73	60	48	38	40	15	16	1015	1010	1214
08/06/14	106	92	76	52	44	39	43	12	23	1016	1011	1214
08/05/14	103	89	74	70	59	45	78	16	13	1017	1012	1209
08/04/14	97	85	73	74	66	58	98	29	10	1017	1012	1187
08/03/14	100	85	76	75	69	61	94	29	34	1016	1011	1192
08/02/14	98	88	80	69	66	62	66	32	22	1017	1012	973
08/01/14	101	90	80	72	65	59	79	27	18	1016	1012	1082
TOTALS:	109	90	67	75	60	38	99	12	34	1020	1008	1214

NovaStar Statistical Report
G164: Usery Mtn. Park Weather Statistics - August 2014

PointID StatType Data Type Units	6652 max temp DegF	6652 mean temp DegF	6652 min temp DegF	6646 max dewpnt degF	6646 mean dewpnt degF	6646 min dewpnt degF	6651 max rhumid rh%	6651 min rhumid rh%	6644 max pkwind mph	6654 max baropr mb	6654 min baropr mb	6653 max solrad wsqm
08/31/14	105	95	85	49	44	41	25	12	16	1015	1010	984
08/30/14	106	95	81	49	43	40	29	11	13	1015	1010	967
08/29/14	105	94	80	48	44	36	32	11	13	1015	1010	973
08/28/14	103	91	78	60	51	41	56	12	15	1018	1012	967
08/27/14	99	88	77	62	59	54	57	23	14	1020	1015	1011
08/26/14	97	86	77	68	63	58	74	30	16	1019	1015	940
08/25/14	98	89	77	69	58	50	76	23	14	1018	1013	973
08/24/14	100	89	76	57	53	46	52	20	15	1015	1011	1093
08/23/14	95	85	73	58	54	50	61	24	13	1018	1013	995
08/22/14	91	81	68	65	60	53	88	30	12	1019	1014	1093
08/21/14	90	82	69	66	59	55	89	34	20	1020	1015	912
08/20/14	96	85	73	66	60	54	80	26	14	1017	1012	967
08/19/14	89	81	72	74	65	58	96	39	26	1016	1013	780
08/18/14	95	87	76	69	63	58	73	30	14	1017	1012	1038
08/17/14	105	93	85	63	60	51	49	21	22	1018	1012	967
08/16/14	103	93	83	68	63	58	59	24	15	1018	1013	962
08/15/14	101	90	79	67	63	57	68	25	14	1019	1014	967
08/14/14	100	88	78	73	67	61	82	30	13	1018	1014	989
08/13/14	91	82	69	74	69	65	99	44	15	1020	1015	1027
08/12/14	98	87	74	73	64	56	95	31	20	1019	1014	1088
08/11/14	105	94	84	62	58	56	48	21	20	1017	1013	1071
08/10/14	102	91	79	65	58	52	54	21	18	1018	1013	973
08/09/14	100	90	79	63	58	52	58	23	14	1018	1013	1137
08/08/14	102	92	81	59	49	40	39	16	12	1017	1012	978
08/07/14	102	92	80	47	42	38	27	12	18	1017	1013	1000
08/06/14	103	93	79	51	45	38	38	12	14	1018	1012	1000
08/05/14	102	91	78	56	52	46	48	18	12	1018	1014	989
08/04/14	101	89	77	67	59	46	70	16	13	1018	1013	1071
08/03/14	98	86	74	72	65	53	93	23	17	1019	1013	1022
08/02/14	96	84	74	72	64	60	95	32	14	1019	1015	1220
08/01/14	97	88	79	66	63	56	66	32	15	1020	1014	1071
TOTALS:	106	89	68	74	57	36	99	11	26	1020	1010	1220

NovaStar Statistical Report
G165: Wickenburg Airport Weather Statistics - August 2014

PointID	7122	7122	7122	7116	7116	7116	7121	7121	7114	7124	7124	7123
StatType	max	mean	min	max	mean	min	max	min	max	max	min	max
DataType	temp	temp	temp	dewpnt	dewpnt	dewpnt	rhumid	rhumid	pkwind	baropr	baropr	solrad
Units	DegF	DegF	DegF	degF	degF	degF	rh%	rh%	mph	mb	mb	wsqm
08/31/14	102	89	71	48	42	36	44	11	19	1014	1011	973
08/30/14	105	89	73	50	41	29	44	7	14	1014	1010	934
08/29/14	104	89	69	51	42	29	52	8	9	1015	1011	945
08/28/14	102	86	69	56	47	33	64	9	14	1017	1012	934
08/27/14	97	85	72	66	59	48	77	20	13	1019	1015	1033
08/26/14	92	81	72	68	63	58	87	32	23	1018	1014	1137
08/25/14	94	81	68	69	61	49	95	32	23	1016	1012	978
08/24/14	96	84	70	59	53	43	67	17	15	1015	1011	967
08/23/14	94	81	67	61	56	49	84	23	13	1016	1012	1005
08/22/14	88	78	64	67	60	52	95	30	15	1017	1014	1022
08/21/14	88	77	68	73	60	51	90	33	16	1016	1013	852
08/20/14	95	81	67	63	57	47	84	20	20	1016	1012	940
08/19/14	85	78	72	73	66	57	91	43	19	1014	1011	962
08/18/14	91	83	72	70	64	60	92	38	15	1016	1012	984
08/17/14	105	92	79	66	57	50	58	16	17	1017	1012	929
08/16/14	103	91	74	64	56	51	65	19	14	1019	1014	940
08/15/14	100	88	74	70	59	48	82	18	17	1018	1014	995
08/14/14	98	86	74	73	66	59	93	29	13	1018	1014	1033
08/13/14	91	80	72	73	69	64	98	45	7	1017	1014	989
08/12/14	93	85	70	73	63	58	98	32	25	1017	1014	544
08/11/14	103	92	81	64	55	50	48	19	18	1017	1014	945
08/10/14	103	91	75	58	50	44	53	14	24	1018	1014	945
08/09/14	102	90	75	60	52	42	60	13	14	1017	1014	1044
08/08/14	100	89	71	59	46	34	60	11	14	1017	1013	973
08/07/14	98	92	80	51	39	24	38	7	12	1016	1013	967
08/06/14	102	89	72	51	37	25	46	7	18	1018	1013	989
08/05/14	100	87	71	63	54	43	77	16	13	1018	1014	967
08/04/14	95	83	71	71	60	46	97	21	11	1018	1014	1055
08/03/14	95	80	68	75	68	52	100	26	47	1017	1013	1066
08/02/14	95	81	70	74	65	59	98	31	22	1017	1014	1049
08/01/14	100	85	74	70	61	49	81	20	17	1017	1014	907
TOTALS:	105	85	64	75	56	24	100	7	47	1019	1010	1137

Sensors 7116, 7121, 7122, 7123, and 7124 down from 7/6 23:41 – 7/7 13:11. Sensors 7114, 7123, and 7124 down from 8/21 1:12 – 8/21 8:12.

NovaStar Statistical Report
G130: Bartlett Lake Weather Statistics – September 2014

PointID	5912	5912	5912	5908	5908	5908	5911	5911	5904	5914	5914	5913
StatType	max	mean	min	max	mean	min	max	min	max	max	min	max
DataType	temp	temp	temp	dewpnt	dewpnt	dewpnt	rhumid	rhumid	pkwind	baropr	baropr	solrad
Units	DegF	DegF	DegF	degF	degF	degF	rh%	rh%	mph	mb	mb	wsqm
09/30/14	86	74	65	56	48	40	73	21	14	1014	1008	830
09/29/14	88	74	62	59	50	34	86	16	13	1016	1010	846
09/28/14	86	75	68	70	59	48	99	28	20	1014	1009	863
09/27/14	88	77	68	71	67	61	98	43	34	1014	1007	852
09/26/14	98	87	76	67	62	53	65	30	21	1018	1012	802
09/25/14	100	88	76	64	59	51	60	26	15	1019	1012	819
09/24/14	104	88	76	62	54	50	53	18	16	1018	1012	830
09/23/14	101	86	75	65	56	44	59	18	19	1019	1013	846
09/22/14	98	86	74	66	59	52	65	28	19	1019	1014	835
09/21/14	98	86	76	70	63	55	79	30	15	1019	1013	978
09/20/14	96	86	76	68	63	56	73	30	18	1017	1011	857
09/19/14	97	86	78	71	67	58	76	37	16	1016	1010	868
09/18/14	93	83	74	70	66	62	83	38	17	1013	1009	863
09/17/14	88	81	77	77	68	64	83	51	23	1014	1010	780
09/16/14	92	83	77	70	65	58	81	36	21	1018	1012	780
09/15/14	104	92	82	70	60	53	55	23	19	1017	1013	868
09/14/14	101	90	84	67	59	56	55	24	20	1016	1012	868
09/13/14	98	88	80	69	59	55	59	26	27	1016	1011	874
09/12/14	103	87	75	66	58	49	63	18	17	1015	1010	885
09/11/14	98	85	75	70	61	51	79	23	15	1016	1011	885
09/10/14	96	84	76	72	66	57	86	32	13	1017	1012	896
09/09/14	88	81	76	76	71	63	98	49	17	1018	1012	775
09/08/14	88	80	72	85	72	69	100	55	31	1015	1012	1077
09/07/14	100	90	81	70	64	56	70	25	17	1017	1012	973
09/06/14	103	87	79	72	64	55	73	23	25	1018	1013	1027
09/05/14	100	87	77	70	64	58	76	27	18	1018	1012	879
09/04/14	103	89	79	71	58	52	77	20	28	1014	1008	918
09/03/14	104	89	72	64	51	42	57	12	14	1014	1008	923
09/02/14	105	88	74	60	50	40	54	12	15	1016	1009	929
09/01/14	104	88	72	60	50	39	57	12	13	1017	1010	929
TOTALS:	105	85	62	85	60	34	100	12	34	1019	1007	1077

NovaStar Statistical Report
G131: Buckeye FRS #1 Weather Statistics - September 2014

PointID	5282	5282	5282	5278	5278	5278	5281	5281	5274	5284	5284
StatType	max	mean	min	max	mean	min	max	min	max	max	min
DataType	temp	temp	temp	dewpnt	dewpnt	dewpnt	rhumid	rhumid	pkwind	baropr	baropr
Units	DegF	DegF	DegF	degF	degF	degF	rh%	rh%	mph	mb	mb
09/30/14	92	74	58	50	42	33	60	12	9	1010	1005
09/29/14	89	72	58	53	43	33	67	14	8	1011	1007
09/28/14	86	74	65	69	53	30	100	13	12	1010	1006
09/27/14	90	77	67	73	63	58	100	38	27	1008	1003
09/26/14	98	86	79	68	64	54	70	29	19	1011	1006
09/25/14	104	87	70	61	48	37	42	13	6	1012	1007
09/24/14	105	87	69	53	40	36	38	10	8	1012	1007
09/23/14	103	86	69	48	41	34	45	10	9	1013	1008
09/22/14	100	85	71	55	47	37	54	11	10	1014	1009
09/21/14	99	85	70	57	49	38	58	12	11	1013	1008
09/20/14	99	86	73	68	62	52	77	26	19	1010	1007
09/19/14	99	87	77	72	62	50	84	20	8	1009	1005
09/18/14	95	84	72	70	64	57	92	30	8	1007	1003
09/17/14	89	81	73	73	68	61	100	45	23	1009	1005
09/16/14	90	83	72	74	67	61	100	42	19	1012	1008
09/15/14	104	91	79	68	57	51	56	18	16	1010	1006
09/14/14	99	89	82	64	55	50	54	20	17	1009	1005
09/13/14	98	88	79	63	57	52	56	23	18	1010	1006
09/12/14	104	87	73	66	55	43	66	13	24	1009	1005
09/11/14	101	86	73	71	62	50	86	19	7	1010	1006
09/10/14	96	83	73	75	68	59	100	31	7	1012	1007
09/09/14	89	79	71	76	72	65	100	47	14	1012	1009
09/08/14	87	80	73	77	72	68	100	55	17	1012	1008
09/07/14	101	89	77	70	62	55	71	23	16	1011	1005
09/06/14	104	90	79	75	63	56	72	22	43	1012	1007
09/05/14	99	86	73	71	62	54	89	24	8	1012	1008
09/04/14	106	89	70	72	57	50	100	16	42	1008	1001
09/03/14	106	91	71	52	45	38	44	10	8	1006	1000
09/02/14	107	90	70	50	41	31	42	8	9	1009	1003
09/01/14	107	90	72	49	41	30	44	8	11	1008	1004
TOTALS:	107	85	58	77	56	30	100	8	43	1014	1000

NovaStar Statistical Report
G132: Carefree Ranch Weather Statistics - September 2014

PointID	4932	4932	4932	4928	4928	4928	4931	4931	4924	4933
StatType	max	mean	min	max	mean	min	max	min	max	max
DataType	temp	temp	temp	dewpnt	dewpnt	dewpnt	rhumid	rhumid	pkwind	solrad
Units	DegF	DegF	DegF	degF	degF	degF	rh%	rh%	mph	wsqm
09/30/14	89	78	67	60	53	45	59	30	10	808
09/29/14	88	78	67	59	52	43	72	23	11	813
09/28/14	85	77	66	74	66	56	100	39	17	890
09/27/14	93	80	72	76	73	68	100	49	30	923
09/26/14	100	89	79	75	71	59	79	40	12	824
09/25/14	103	93	85	70	65	58	50	34	11	791
09/24/14	105	93	79	64	58	50	45	24	14	813
09/23/14	102	91	79	67	58	48	52	23	10	819
09/22/14	100	89	79	73	64	55	62	34	12	808
09/21/14	99	89	79	75	68	57	89	33	13	989
09/20/14	99	89	79	76	70	65	77	35	13	813
09/19/14	97	88	80	78	73	62	87	44	12	835
09/18/14	96	87	78	75	71	68	80	48	10	940
09/17/14	93	85	80	78	74	70	86	55	15	967
09/16/14	93	86	79	77	72	65	94	43	16	489
09/15/14	105	94	86	71	67	60	55	31	19	835
09/14/14	101	90	81	72	67	64	64	34	16	835
09/13/14	100	90	83	68	66	64	59	34	19	841
09/12/14	106	92	79	66	62	56	56	23	11	857
09/11/14	99	89	77	73	68	60	81	34	9	852
09/10/14	98	86	76	77	73	68	94	43	10	978
09/09/14	90	83	79	80	77	72	100	62	13	995
09/08/14	89	82	74	81	78	74	100	67	28	1022
09/07/14	103	92	84	77	71	66	75	34	14	879
09/06/14	104	91	76	77	70	66	95	32	27	901
09/05/14	100	90	80	72	68	65	68	36	15	890
09/04/14	107	95	83	71	64	55	67	27	18	1088
09/03/14	107	94	81	64	57	53	45	20	12	940
09/02/14	107	94	82	61	55	51	42	18	12	945
09/01/14	106	94	79	58	54	51	44	18	13	951
TOTALS:	107	88	66	81	66	43	100	18	30	1088

NovaStar Statistical Report
G133: City of Glendale Weather Statistics - September 2014

PointID	5522	5522	5522	5518	5518	5518	5521	5521	4774	4769	4769	4768
StatType	max	mean	min	max	mean	min	max	min	max	max	min	max
DataType	temp	temp	temp	dewpnt	dewpnt	dewpnt	rhumid	rhumid	pkwind	baropr	baropr	solrad
Units	DegF	DegF	DegF	degF	degF	degF	rh%	rh%	mph	mb	mb	wsqm
09/30/14	90	76	61	55	48	41	75	18	9	1017	1013	824
09/29/14	90	76	62	59	49	37	86	16	2	1017	1015	830
09/28/14	86	76	66	70	59	47	96	27	12	1017	1014	835
09/27/14	93	79	69	70	66	61	99	40	23	1015	1010	923
09/26/14	102	89	81	70	66	54	69	32	16	1018	1014	830
09/25/14	104	91	79	60	55	49	46	17	5	1019	1015	819
09/24/14	105	89	72	55	50	45	48	14	6	1018	1014	1022
09/23/14	103	89	73	56	51	45	53	14	8	1019	1015	934
09/22/14	100	88	78	60	55	49	52	20	11	1020	1016	863
09/21/14	100	89	77	67	58	52	66	22	11	1019	1016	945
09/20/14	100	89	79	68	64	59	62	29	14	1017	1014	1066
09/19/14	98	89	81	71	65	58	71	29	11	1016	1013	868
09/18/14	97	87	75	68	65	63	80	35	10	1015	1011	879
09/17/14	92	85	74	73	67	64	91	46	24	1016	1013	890
09/16/14	92	86	81	70	66	60	68	36	13	1019	1015	527
09/15/14	105	94	81	64	60	58	55	23	10	1017	1013	863
09/14/14	103	92	81	63	59	56	48	24	10	1017	1013	885
09/13/14	100	92	81	63	59	56	54	25	13	1017	1013	896
09/12/14	106	91	76	66	59	54	61	20	8	1016	1012	885
09/11/14	102	89	76	69	64	57	73	25	6	1017	1013	874
09/10/14	98	87	76	72	66	59	80	29	11	1018	1014	929
09/09/14	92	83	76	76	71	65	96	43	14	1018	1016	1022
09/08/14	89	80	71	76	72	70	100	54	21	1018	1015	885
09/07/14	104	93	83	70	65	60	62	25	16	1018	1013	885
09/06/14	105	92	84	70	65	60	57	25	17	1019	1014	879
09/05/14	101	91	79	66	62	58	62	27	9	1018	1015	874
09/04/14	108	95	84	65	57	51	54	20	19	1016	1010	1027
09/03/14	109	95	79	54	50	47	38	14	4	1014	1009	918
09/02/14	108	95	79	53	48	45	36	13	9	1016	1011	929
09/01/14	109	94	81	51	47	44	34	12	9	1016	1012	929
TOTALS:	109	88	61	76	60	37	100	12	24	1020	1009	1066

NovaStar Statistical Report
G134: Coyote Wash Weather Statistics - September 2014

PointID	5267	5267	5267	5264	5264	5264	5266	5266	5259	5268
StatType	max	mean	min	max	mean	min	max	min	max	max
DataType	temp	temp	temp	dewpnt	dewpnt	dewpnt	rhumid	rhumid	pkwind	solrad
Units	DegF	DegF	DegF	degF	degF	degF	rh%	rh%	mph	wsqm
09/30/14	90	74	57	54	46	40	79	20	13	819
09/29/14	89	71	53	52	45	38	89	19	11	819
09/28/14	86	72	58	73	54	34	100	16	18	835
09/27/14	85	75	64	78	71	64	100	64	20	956
09/26/14	95	84	74	81	71	58	100	45	19	802
09/25/14	105	87	71	60	51	44	48	16	9	830
09/24/14	104	86	69	56	47	42	48	14	15	852
09/23/14	101	86	72	52	46	38	48	16	16	863
09/22/14	101	86	73	61	49	41	55	13	12	857
09/21/14	100	87	72	62	51	44	56	17	14	896
09/20/14	100	89	74	67	59	51	62	25	14	841
09/19/14	100	89	76	74	64	50	89	20	11	846
09/18/14	98	87	74	73	67	64	89	36	14	857
09/17/14	93	84	79	77	69	65	91	41	26	1181
09/16/14	94	86	78	82	69	64	97	43	22	824
09/15/14	105	91	77	73	63	59	72	23	14	852
09/14/14	100	89	79	69	61	57	62	25	15	857
09/13/14	101	89	75	70	62	54	80	25	15	863
09/12/14	106	89	73	68	58	46	77	15	10	896
09/11/14	102	87	72	72	62	45	94	16	9	885
09/10/14	97	84	73	76	69	59	100	30	8	901
09/09/14	88	79	74	79	75	67	100	59	19	1049
09/08/14	89	81	74	79	75	73	100	62	16	863
09/07/14	101	91	79	79	66	59	83	29	17	874
09/06/14	105	92	77	73	66	60	85	27	24	1011
09/05/14	100	88	74	74	67	59	98	28	13	885
09/04/14	105	92	74	74	60	49	88	20	28	885
09/03/14	108	92	74	50	47	42	40	12	14	923
09/02/14	108	93	76	49	42	36	36	9	13	923
09/01/14	107	92	74	51	43	38	41	11	15	929
TOTALS:	108	86	53	82	59	34	100	9	28	1181

NovaStar Statistical Report
G135: Crossroads Park Weather Statistics - September 2014

PointID	6622	6622	6622	6616	6616	6616	6621	6621	6614	6624	6624	6626
StatType	max	mean	min	max	mean	min	max	min	max	max	min	max
DataType	temp	temp	temp	dewpnt	dewpnt	dewpnt	rhumid	rhumid	pkwind	baropr	baropr	solrad
Units	DegF	DegF	DegF	degF	degF	degF	rh%	rh%	mph	mb	mb	wsqm
09/30/14	93	76	63	64	51	37	93	16	10	1012	1008	758
09/29/14	91	78	67	66	55	43	96	20	7	1013	1010	769
09/28/14	89	81	69	73	58	46	93	25	14	1012	1009	764
09/27/14	96	87	76	72	64	58	88	33	17	1010	1005	835
09/26/14	101	89	81	71	66	60	72	28	13	1013	1009	747
09/25/14	105	92	79	68	61	57	68	22	12	1014	1010	709
09/24/14	101	86	72	69	54	41	80	18	8	1014	1010	418
09/23/14	103	88	74	66	57	47	77	17	11	1015	1011	780
09/22/14	102	90	79	69	61	48	73	23	11	1016	1012	1049
09/21/14	101	89	79	74	60	48	79	19	8	1015	1012	775
09/20/14	101	89	80	74	68	58	77	27	18	1013	1010	940
09/19/14	99	90	82	74	68	61	74	32	11	1012	1009	835
09/18/14	97	87	76	72	66	62	79	34	12	1010	1008	846
09/17/14	91	84	79	76	71	68	89	53	10	1011	1008	797
09/16/14	100	86	82	79	69	65	73	46	19	1014	1010	335
09/15/14	107	94	81	73	62	57	73	21	13	1013	1010	797
09/14/14	103	92	81	65	59	55	50	22	13	1012	1009	797
09/13/14	100	92	82	65	60	56	57	25	21	1013	1009	808
09/12/14	106	92	76	75	63	54	93	19	14	1012	1008	813
09/11/14	101	88	76	77	67	55	100	23	9	1013	1009	819
09/10/14	97	88	79	78	71	61	97	33	9	1014	1010	918
09/09/14	95	85	79	83	72	63	91	39	11	1014	1011	835
09/08/14	90	84	79	77	74	71	91	55	22	1014	1011	659
09/07/14	104	93	81	71	65	59	70	24	18	1014	1009	813
09/06/14	105	92	84	72	64	59	63	23	28	1015	1010	824
09/05/14	103	91	77	69	62	57	77	24	11	1014	1011	819
09/04/14	108	94	84	68	59	53	59	19	25	1011	1006	830
09/03/14	110	95	78	65	51	43	56	11	11	1010	1006	846
09/02/14	110	94	75	63	50	41	54	11	11	1012	1007	857
09/01/14	109	93	77	69	49	41	49	11	9	1012	1008	868
TOTALS:	110	89	63	83	62	37	100	11	28	1016	1005	1049

All sensors down from 9/8 1:44 – 9/8 11:14. Sensors 6622, 6624, and 6626 down from 9/24 8:54 – 9/24 18:09. All sensors down from 9/27 14:24 – 9/28 3:54.

NovaStar Statistical Report
G136: Desert Mountain School Weather Statistics - September 2014

PointID	4877	4877	4877	4873	4873	4873	4876	4876	4869	4879	4879	4878
StatType	max	mean	min	max	mean	min	max	min	max	max	min	max
DataType	temp	temp	temp	dewpnt	dewpnt	dewpnt	rhumid	rhumid	pkwind	baropr	baropr	solrad
Units	DegF	DegF	DegF	degF	degF	degF	rh%	rh%	mph	mb	mb	wsqm
09/30/14	91	74	59	55	47	36	89	15	9	1018	1010	841
09/29/14	89	74	60	65	47	31	100	13	9	1019	1011	857
09/28/14	85	75	64	72	61	46	100	27	19	1017	1011	874
09/27/14	90	78	68	73	67	60	100	42	30	1016	1010	912
09/26/14	100	87	76	68	61	51	56	30	15	1021	1014	819
09/25/14	103	90	76	60	47	27	44	20	12	1023	1014	819
09/24/14	105	88	68	51	42	28	47	12	9	1023	1014	863
09/23/14	103	87	72	53	47	39	44	12	12	1024	1015	890
09/22/14	100	87	76	59	53	43	52	18	15	1023	1016	879
09/21/14	99	87	74	71	59	46	89	18	11	1023	1016	1000
09/20/14	98	87	74	69	63	52	72	23	12	1021	1014	868
09/19/14	97	87	79	72	65	53	77	28	12	1019	1013	945
09/18/14	96	85	74	72	65	60	91	33	11	1018	1011	890
09/17/14	91	83	74	77	67	63	100	40	16	1018	1012	863
09/16/14	93	85	79	68	64	54	69	34	18	1021	1015	769
09/15/14	104	92	81	64	57	50	56	20	18	1021	1015	901
09/14/14	102	90	76	63	57	53	62	22	13	1020	1014	901
09/13/14	100	90	77	63	57	54	61	22	17	1020	1014	912
09/12/14	105	89	73	63	55	46	71	15	11	1020	1013	934
09/11/14	100	87	74	71	60	48	80	19	9	1020	1013	929
09/10/14	96	85	74	77	67	58	100	30	9	1022	1015	923
09/09/14	90	81	75	79	73	65	100	46	14	1020	1015	1093
09/08/14	88	79	71	78	74	68	100	53	24	1019	1014	835
09/07/14	102	90	79	75	65	57	87	23	14	1021	1015	907
09/06/14	104	90	79	69	60	54	66	21	25	1023	1016	907
09/05/14	99	89	78	65	60	56	59	25	12	1022	1015	901
09/04/14	105	93	81	65	52	45	56	15	16	1018	1010	1132
09/03/14	105	92	72	48	43	36	43	10	11	1019	1010	962
09/02/14	107	92	76	46	42	36	33	9	20	1020	1012	929
09/01/14	106	91	72	50	42	35	45	9	11	1020	1013	951
TOTALS:	107	86	59	79	57	27	100	9	30	1024	1010	1132

Sensor 4876 down from 9/24 16:31 – 9/25 6:45.

NovaStar Statistical Report
G137: Durango Complex Weather Statistics - September 2014

PointID	4702	4702	4702	4698	4698	4698	4701	4701	4694	4704	4704	4703
StatType	max	mean	min	max	mean	min	max	min	max	max	min	max
DataType	temp	temp	temp	dewpnt	dewpnt	dewpnt	rhumid	rhumid	pkwind	baropr	baropr	solrad
Units	DegF	DegF	DegF	degF	degF	degF	rh%	rh%	mph	mb	mb	wsqm
09/30/14	90	78	65	57	49	38	70	17	9	1011	1008	841
09/29/14	89	78	67	63	52	41	88	20	7	1012	1009	852
09/28/14	87	78	71	72	61	48	99	30	11	1011	1008	857
09/27/14	93	79	68	72	67	61	99	39	31	1010	1005	1005
09/26/14	100	89	81	70	65	56	63	32	19	1012	1008	813
09/25/14	105	92	81	61	57	50	45	20	8	1013	1009	824
09/24/14	106	90	76	57	51	46	48	15	9	1013	1009	841
09/23/14	103	89	74	60	54	44	58	15	11	1014	1009	846
09/22/14	100	89	79	62	54	48	55	19	13	1014	1011	846
09/21/14	101	90	81	69	58	48	67	19	8	1014	1010	951
09/20/14	100	90	82	70	66	62	65	32	14	1012	1009	907
09/19/14	98	90	83	73	65	56	73	28	11	1010	1007	846
09/18/14	97	87	77	72	66	62	84	36	10	1009	1006	874
09/17/14	92	84	74	76	69	65	91	43	16	1010	1007	698
09/16/14	93	87	82	74	67	63	68	39	14	1013	1010	544
09/15/14	106	95	86	65	61	57	50	22	11	1011	1008	874
09/14/14	103	93	84	65	59	56	45	24	13	1011	1007	879
09/13/14	102	94	86	63	59	56	46	25	14	1011	1007	885
09/12/14	106	92	78	70	61	53	72	20	11	1010	1006	890
09/11/14	102	90	80	69	63	51	70	19	8	1011	1008	890
09/10/14	97	88	79	74	67	55	79	26	8	1013	1009	896
09/09/14	92	85	79	77	71	65	91	44	15	1013	1010	1099
09/08/14	90	82	72	76	73	68	100	54	17	1013	1010	1253
09/07/14	105	94	85	70	64	58	56	24	16	1012	1007	907
09/06/14	105	93	85	73	65	59	61	24	27	1013	1008	890
09/05/14	101	91	81	67	62	57	62	26	11	1013	1009	885
09/04/14	108	96	84	66	58	50	55	19	20	1011	1004	951
09/03/14	109	96	83	55	50	43	37	12	9	1008	1003	912
09/02/14	110	96	80	54	48	43	36	12	9	1010	1005	929
09/01/14	109	95	79	53	47	44	37	12	11	1010	1006	940
TOTALS:	110	89	65	77	60	38	100	12	31	1014	1003	1253

NovaStar Statistical Report
G138: EMF @ Arizona Ave. Weather Statistics - September 2014

PointID	6597	6597	6597	6599	6599	6599	6593	6593	6584	6588
StatType	max	mean	min	max	mean	min	max	min	max	max
DataType	temp	temp	temp	dewpnt	dewpnt	dewpnt	rhumid	rhumid	pkwind	solrad
Units	DegF	DegF	DegF	degF	degF	degF	rh%	rh%	mph	wsqm
09/30/14	89	75	60	61	51	38	88	17	9	610
09/29/14	90	76	63	65	56	44	95	22	5	659
09/28/14	87	78	69	73	65	50	100	29	13	648
09/27/14	93	78	70	73	66	58	100	32	33	599
09/26/14	100	86	78	70	65	56	70	31	18	588
09/25/14	104	90	76	65	58	53	56	21	13	604
09/24/14	105	87	67	59	54	50	68	18	11	621
09/23/14	102	86	70	62	55	47	67	16	16	637
09/22/14	100	88	76	67	61	51	73	22	15	632
09/21/14	100	87	73	69	57	48	71	18	11	731
09/20/14	102	87	77	72	68	61	82	29	25	670
09/19/14	98	88	79	74	68	53	85	30	13	670
09/18/14	98	85	73	71	67	62	91	33	14	747
09/17/14	89	83	77	73	71	67	88	49	16	659
09/16/14	88	83	79	73	69	64	80	46	16	192
09/15/14	106	93	81	69	61	56	57	21	15	714
09/14/14	102	91	80	67	59	55	55	23	17	714
09/13/14	100	90	81	65	59	55	58	24	20	714
09/12/14	104	89	74	72	65	57	91	22	17	720
09/11/14	100	87	74	76	67	54	96	23	9	725
09/10/14	97	86	78	79	71	61	100	34	10	731
09/09/14	93	82	76	78	73	65	99	41	22	835
09/08/14	88	79	72	77	74	69	100	55	27	769
09/07/14	103	91	79	70	64	59	66	25	20	753
09/06/14	106	91	79	68	63	58	59	24	22	407
09/05/14	102	87	72	71	62	56	86	24	12	736
09/04/14	106	92	76	69	58	53	80	20	40	736
09/03/14	110	95	76	55	48	43	40	11	14	758
09/02/14	110	93	73	48	44	41	39	10	14	769
09/01/14	110	93	76	49	44	39	34	10	10	769
TOTALS:	110	87	60	79	61	38	100	10	40	835

Sensor 6588 down from 9/6 8:51 – 9/6 22:51.

NovaStar Statistical Report
G139: Estrella Fan Weather Statistics - September 2014

PointID	6892	6892	6892	6888	6888	6888	6891	6891	6883	6894	6894	6896
StatType	max	mean	min	max	mean	min	max	min	max	max	min	max
DataType	temp	temp	temp	dewpnt	dewpnt	dewpnt	rhumid	rhumid	pkwind	baropr	baropr	solrad
Units	DegF	DegF	DegF	degF	degF	degF	rh%	rh%	mph	mb	mb	wsqm
09/30/14	89	77	66	56	48	41	69	19	9	1011	1007	857
09/29/14	88	80	67	60	49	39	64	21	8	1012	1009	857
09/28/14	86	78	73	72	62	48	90	29	10	1011	1008	852
09/27/14	93	80	71	72	67	58	93	44	20	1010	1005	1082
09/26/14	98	88	81	78	69	62	82	38	14	1012	1008	901
09/25/14	103	92	80	59	52	46	41	19	11	1013	1009	835
09/24/14	105	91	76	53	49	41	39	15	9	1013	1009	852
09/23/14	103	90	76	55	51	44	44	17	10	1014	1010	945
09/22/14	99	90	80	57	52	48	45	19	13	1014	1011	857
09/21/14	100	90	81	64	54	47	54	20	14	1013	1010	934
09/20/14	98	89	81	73	69	60	75	32	15	1012	1008	863
09/19/14	98	89	81	73	66	55	79	25	10	1011	1008	857
09/18/14	96	88	77	75	66	60	80	36	10	1009	1006	874
09/17/14	91	85	81	74	69	66	77	48	19	1010	1007	610
09/16/14	91	86	82	74	68	63	72	45	18	1013	1009	434
09/15/14	103	96	91	72	61	59	54	25	17	1011	1008	885
09/14/14	100	94	86	61	58	56	39	25	22	1011	1007	890
09/13/14	100	94	87	62	59	56	44	27	22	1011	1007	1038
09/12/14	105	92	77	67	60	53	66	23	13	1013	1007	907
09/11/14	100	89	76	71	63	54	84	24	8	1012	1008	918
09/10/14	96	87	79	75	68	56	88	28	10	1013	1009	1011
09/09/14	92	84	77	75	71	66	88	48	10	1013	1010	1082
09/08/14	89	83	74	81	74	70	98	57	15	1013	1009	1126
09/07/14	102	92	82	71	66	61	67	29	14	1012	1008	1049
09/06/14	104	92	84	70	67	59	62	27	18	1014	1009	901
09/05/14	100	90	76	67	63	58	73	27	11	1013	1009	907
09/04/14	107	95	84	73	59	49	66	20	21	1010	1005	951
09/03/14	108	97	84	51	48	41	31	13	15	1009	1004	934
09/02/14	109	97	82	49	43	37	23	11	10	1010	1006	973
09/01/14	108	97	83	48	45	42	27	12	14	1010	1007	973
TOTALS:	109	89	66	81	60	37	98	11	22	1014	1004	1126

All sensors down from 9/28 22:28 – 9/29 6:58.

NovaStar Statistical Report
G140: Fountain Hills Fire Station Statistics - September 2014

PointID	5952	5952	5952	5948	5948	5948	5951	5951
StatType	max	mean	min	max	mean	min	max	min
DataType	temp	temp	temp	dewpnt	dewpnt	dewpnt	rhumid	rhumid
Units	DegF	DegF	DegF	degF	degF	degF	rh%	rh%
09/30/14	86	72	60	52	44	35	72	17
09/29/14	87	72	60	57	48	36	88	18
09/28/14	85	74	65	69	57	45	100	26
09/27/14	89	74	66	71	65	55	100	34
09/26/14	98	85	73	64	59	52	61	29
09/25/14	100	88	75	58	53	48	46	22
09/24/14	102	87	73	54	48	43	40	16
09/23/14	100	85	73	59	49	41	49	14
09/22/14	98	86	73	60	54	46	55	22
09/21/14	97	86	74	66	57	49	77	22
09/20/14	97	85	73	66	61	51	70	23
09/19/14	95	86	76	69	63	57	77	28
09/18/14	93	83	72	65	62	58	80	34
09/17/14	85	79	73	69	66	63	86	53
09/16/14	91	81	75	70	64	57	87	36
09/15/14	102	90	78	60	56	52	50	21
09/14/14	98	87	75	59	55	52	53	23
09/13/14	96	86	76	60	55	51	54	25
09/12/14	102	87	74	60	52	47	57	16
09/11/14	98	84	73	64	57	50	73	22
09/10/14	94	83	74	71	63	50	84	23
09/09/14	89	80	74	76	69	61	100	40
09/08/14	86	80	70	84	70	64	100	52
09/07/14	100	89	79	66	60	54	66	23
09/06/14	102	88	79	69	59	52	65	21
09/05/14	98	87	76	63	58	53	61	24
09/04/14	103	90	79	61	51	45	51	17
09/03/14	105	90	74	47	42	36	36	10
09/02/14	105	90	76	45	41	34	32	9
09/01/14	105	89	71	49	40	33	39	9
TOTALS:	105	84	60	84	56	33	100	9

NovaStar Statistical Report
G141: G&F Woolsey Peak Weather Statistics - September 2014

PointID	5062	5062	5062	5064	5064	5064	5061	5061
StatType	max	mean	min	max	mean	min	max	min
DataType	temp	temp	temp	dewpnt	dewpnt	dewpnt	rhumid	rhumid
Units	DegF	DegF	DegF	degF	degF	degF	rh%	rh%
09/30/14	86	78	70	49	41	37	39	20
09/29/14	83	76	69	46	38	31	35	20
09/28/14	81	75	69	66	48	32	91	19
09/27/14	84	77	67	68	62	51	97	41
09/26/14	94	85	79	70	66	60	70	41
09/25/14	98	90	81	68	55	42	56	18
09/24/14	99	91	81	52	46	40	32	18
09/23/14	96	89	81	49	47	43	30	20
09/22/14	96	88	81	52	48	45	32	20
09/21/14	95	87	80	51	47	42	31	21
09/20/14	95	87	81	69	62	42	67	22
09/19/14	93	85	77	71	64	58	80	32
09/18/14	93	83	76	70	66	62	73	39
09/17/14	84	79	75	75	68	65	92	58
09/16/14	86	79	72	75	69	65	98	60
09/15/14	99	91	83	73	62	58	64	29
09/14/14	96	88	80	61	58	57	48	30
09/13/14	96	89	81	62	59	51	51	27
09/12/14	98	91	83	60	54	49	42	23
09/11/14	96	88	81	63	56	49	49	21
09/10/14	91	83	75	70	64	52	84	30
09/09/14	83	79	74	75	67	64	94	60
09/08/14	86	79	71	76	72	68	100	60
09/07/14	96	87	79	71	66	63	69	36
09/06/14	97	87	79	72	67	63	69	36
09/05/14	96	87	76	69	63	59	68	32
09/04/14	99	90	79	68	61	57	68	31
09/03/14	103	94	86	60	50	36	33	14
09/02/14	105	95	85	52	45	38	26	14
09/01/14	102	94	85	49	47	40	27	15
TOTALS:	105	86	67	76	57	31	100	14

NovaStar Statistical Report
G142: Gateway Community College Station Statistics - September 2014

PointID	4507	4507	4507	4504	4504	4504	4506	4506
StatType	max	mean	min	max	mean	min	max	min
DataType	temp	temp	temp	dewpnt	dewpnt	dewpnt	rhumid	rhumid
Units	DegF	DegF	DegF	degF	degF	degF	rh%	rh%
09/30/14	91	78	67	52	47	38	59	16
09/29/14	93	78	67	59	50	41	75	17
09/28/14	88	78	69	70	58	49	98	29
09/27/14	93	77	67	70	66	59	99	36
09/26/14	102	89	81	70	64	56	68	29
09/25/14	105	92	81	61	57	52	45	21
09/24/14	106	91	76	56	51	47	45	15
09/23/14	103	89	77	59	53	44	52	15
09/22/14	100	89	78	60	54	46	52	20
09/21/14	101	89	79	69	59	52	70	20
09/20/14	102	89	80	70	65	58	68	28
09/19/14	98	89	81	72	64	55	70	29
09/18/14	99	87	77	66	64	61	69	31
09/17/14	90	83	75	74	68	64	93	46
09/16/14	91	85	79	73	66	63	77	42
09/15/14	107	96	86	66	60	58	45	22
09/14/14	105	92	81	63	58	56	46	23
09/13/14	103	92	83	61	58	56	47	23
09/12/14	107	92	77	63	58	54	61	20
09/11/14	103	90	78	66	61	56	67	23
09/10/14	98	88	79	72	65	54	80	27
09/09/14	92	84	79	72	68	63	81	40
09/08/14	89	80	70	74	71	68	100	52
09/07/14	103	93	83	68	63	59	57	25
09/06/14	104	92	83	68	64	58	61	23
09/05/14	102	90	79	66	61	56	61	25
09/04/14	110	95	82	65	57	50	55	19
09/03/14	110	96	81	56	50	45	34	12
09/02/14	110	95	81	53	47	43	35	12
09/01/14	109	94	81	51	47	43	31	12
TOTALS:	110	88	67	74	59	38	100	12

NovaStar Statistical Report
G143: Gila Bend Landfill Weather Statistics - September 2014

PointID StatType Data Type Units	6912 max temp DegF	6912 mean temp DegF	6912 min temp DegF	6908 max dewpnt degF	6908 mean dewpnt degF	6908 min dewpnt degF	6911 max rhumid rh%	6911 min rhumid rh%	6904 max pkwind mph	6913 max solrad wsqm
09/30/14	93	74	60	57	48	37	89	18	9	841
09/29/14	88	73	59	60	50	38	93	20	12	846
09/28/14	86	75	67	66	54	41	100	24	15	835
09/27/14	95	77	69	69	64	59	98	38	40	1044
09/26/14	99	86	77	67	64	59	77	36	28	907
09/25/14	103	88	72	67	52	45	57	21	11	830
09/24/14	107	88	72	49	45	42	42	14	12	857
09/23/14	102	87	71	52	47	44	51	16	14	863
09/22/14	101	87	73	54	48	42	53	15	13	940
09/21/14	101	87	73	58	49	45	62	18	16	868
09/20/14	98	88	78	68	63	49	77	27	23	918
09/19/14	98	88	79	70	63	50	80	24	13	940
09/18/14	98	86	74	71	65	59	94	32	10	857
09/17/14	92	84	77	70	66	62	82	43	17	1011
09/16/14	89	81	74	72	67	63	98	54	22	352
09/15/14	107	94	81	69	60	54	55	22	16	868
09/14/14	104	92	83	60	56	54	45	23	19	874
09/13/14	102	92	81	60	56	52	56	25	20	885
09/12/14	105	89	75	62	56	50	70	20	13	890
09/11/14	101	87	75	65	59	52	78	24	11	896
09/10/14	98	86	77	71	66	59	90	33	12	1132
09/09/14	94	81	75	72	68	59	93	43	24	1088
09/08/14	93	83	74	75	70	62	99	48	21	967
09/07/14	103	91	81	68	63	59	62	28	22	940
09/06/14	103	91	79	66	63	58	68	28	29	890
09/05/14	100	88	74	65	62	57	78	29	12	901
09/04/14	106	92	81	67	58	53	65	26	33	1016
09/03/14	109	94	74	56	50	46	45	15	15	923
09/02/14	109	92	72	49	45	41	39	14	18	940
09/01/14	108	92	74	49	44	39	40	13	14	1011
TOTALS:	109	86	59	75	57	37	100	13	40	1132

NovaStar Statistical Report
G144: Gila Bend Mountains Weather Statistics - September 2014

PointID	5052	5052	5052	5048	5048	5048	5051	5051	5044	5054	5054	5053
StatType	max	mean	min	max	mean	min	max	min	max	max	min	max
DataType	temp	temp	temp	dewpnt	dewpnt	dewpnt	rhumid	rhumid	pkwind	baropr	baropr	solrad
Units	DegF	DegF	DegF	degF	degF	degF	rh%	rh%	mph	mb	mb	wsqm
09/30/14	94	81	68	42	37	33	32	14	10	1015	1010	802
09/29/14	89	79	69	39	35	33	28	15	12	1015	1011	813
09/28/14	88	76	67	75	51	32	100	14	11	1015	1010	824
09/27/14	91	79	69	73	65	60	99	42	17	1013	1009	758
09/26/14	103	89	79	71	66	59	76	26	21	1017	1012	808
09/25/14	105	93	81	71	55	41	60	16	7	1018	1013	780
09/24/14	106	94	81	51	47	43	33	15	14	1017	1013	830
09/23/14	104	92	83	51	48	45	33	16	17	1018	1014	830
09/22/14	103	90	79	53	49	44	36	18	11	1019	1015	835
09/21/14	103	90	80	51	48	44	32	17	10	1018	1013	841
09/20/14	104	91	80	71	62	47	70	27	8	1017	1012	813
09/19/14	100	89	77	74	65	54	89	25	9	1015	1011	819
09/18/14	102	88	79	71	66	63	68	34	12	1013	1010	857
09/17/14	91	83	79	71	69	67	76	50	30	1013	1011	901
09/16/14	91	83	75	74	70	66	93	52	22	1016	1012	973
09/15/14	103	93	84	73	63	59	61	27	22	1015	1012	835
09/14/14	98	90	81	70	60	59	48	29	22	1014	1011	841
09/13/14	99	91	80	64	60	50	59	23	28	1015	1011	852
09/12/14	102	93	82	59	54	48	41	17	15	1014	1011	857
09/11/14	100	91	81	65	59	54	57	25	13	1015	1012	863
09/10/14	95	86	77	72	64	48	83	21	10	1017	1013	863
09/09/14	91	80	75	78	74	71	100	55	13	1017	1013	736
09/08/14	94	82	74	83	74	66	100	48	25	1016	1012	956
09/07/14	103	90	81	73	68	65	69	31	17	1017	1012	874
09/06/14	107	92	80	71	67	61	67	29	29	1018	1014	874
09/05/14	103	90	79	70	65	62	64	30	15	1018	1013	885
09/04/14	108	95	84	67	62	56	59	26	21	1013	1008	868
09/03/14	109	96	81	60	55	46	33	19	9	1013	1008	885
09/02/14	110	96	85	52	47	42	29	13	8	1015	1010	907
09/01/14	109	95	83	52	48	44	32	13	8	1015	1011	907
TOTALS:	110	88	67	83	59	32	100	13	30	1019	1008	973

NovaStar Statistical Report
G145: Horseshoe Lake Weather Statistics - September 2014

PointID	5892	5892	5892	5888	5888	5888	5891	5891	5884	5894	5894	5893
StatType	max	mean	min	max	mean	min	max	min	max	max	min	max
DataType	temp	temp	temp	dewpnt	dewpnt	dewpnt	rhumid	rhumid	pkwind	baropr	baropr	solrad
Units	DegF	DegF	DegF	degF	degF	degF	rh%	rh%	mph	mb	mb	wsqm
09/30/14	86	70	54	55	49	40	94	21	10	1002	998	830
09/29/14	85	70	55	59	51	41	99	22	10	1003	1000	830
09/28/14	83	72	63	68	59	49	100	32	15	1002	999	896
09/27/14	88	75	67	72	66	61	100	46	30	1001	996	890
09/26/14	96	82	67	71	63	56	82	34	14	1004	1000	824
09/25/14	100	84	67	68	59	53	80	28	11	1006	1001	863
09/24/14	102	83	62	61	55	50	80	23	6	1005	1001	846
09/23/14	99	82	64	61	55	46	82	20	7	1006	1002	874
09/22/14	97	82	66	66	60	55	84	30	7	1007	1003	929
09/21/14	96	83	70	68	63	51	89	24	11	1005	1002	1060
09/20/14	96	83	69	70	64	58	90	31	12	1004	1000	1060
09/19/14	95	84	74	73	68	62	90	40	12	1002	999	1000
09/18/14	93	81	67	69	66	61	98	39	12	1001	998	912
09/17/14	88	77	71	72	68	65	95	50	16	1002	999	813
09/16/14	91	80	72	71	64	57	87	41	19	1005	1002	852
09/15/14	100	85	68	68	62	52	88	27	13	1005	1001	896
09/14/14	97	83	67	65	61	58	87	29	12	1004	1000	885
09/13/14	96	82	67	65	60	57	85	29	14	1004	1000	907
09/12/14	103	83	64	70	58	48	89	16	8	1003	999	901
09/11/14	99	82	67	67	60	49	92	20	7	1004	1000	929
09/10/14	97	81	69	71	65	50	100	23	6	1005	1001	973
09/09/14	86	76	72	74	71	67	100	57	11	1004	1001	973
09/08/14	86	78	71	73	70	67	100	55	20	1004	1000	621
09/07/14	100	87	72	70	64	59	85	27	12	1005	1000	1005
09/06/14	103	85	70	69	64	57	93	24	17	1005	1002	967
09/05/14	100	85	74	69	63	58	82	28	19	1005	1002	912
09/04/14	102	86	72	65	57	50	65	24	16	1002	997	1154
09/03/14	105	85	64	58	50	44	76	14	11	1001	997	962
09/02/14	104	85	69	57	46	39	52	13	11	1003	998	967
09/01/14	104	86	65	59	51	43	74	13	10	1003	1000	945
TOTALS:	105	81	54	74	60	39	100	13	30	1007	996	1154

Sensor 5891 down from 9/1 21:04 – 9/2 9:57. Sensors 5884 and 5894 down from 9/1 14:19 – 9/2 1:34.

NovaStar Statistical Report
G146: Horsethief Basin Weather Statistics - September 2014

PointID	5702	5702	5702	5698	5698	5698	5701	5701	5694	5704	5704	5703
StatType	max	mean	min	max	mean	min	max	min	max	max	min	max
DataType	temp	temp	temp	dewpnt	dewpnt	dewpnt	rhumid	rhumid	pkwind	baropr	baropr	solrad
Units	DegF	DegF	DegF	degF	degF	degF	rh%	rh%	mph	mb	mb	wsqm
09/30/14	67	58	50	39	34	29	50	32	15	1016	1013	885
09/29/14	67	55	48	32	26	19	44	22	19	1017	1014	896
09/28/14	60	53	49	55	43	25	100	30	21	1016	1014	1055
09/27/14	61	56	50	59	56	50	100	89	23	1017	1012	253
09/26/14	74	67	60	62	53	40	100	37	15	1019	1016	1022
09/25/14	79	72	68	51	46	40	50	34	12	1021	1018	1005
09/24/14	84	73	66	48	40	31	43	23	3	1021	1018	1077
09/23/14	79	69	62	44	36	27	41	19	11	1021	1018	1049
09/22/14	74	68	62	54	44	36	55	33	12	1021	1018	989
09/21/14	75	66	61	59	47	38	95	34	12	1020	1018	984
09/20/14	78	69	62	60	54	47	81	44	14	1019	1016	1033
09/19/14	73	66	60	63	57	48	100	52	14	1018	1016	1247
09/18/14	76	64	57	59	57	53	99	50	16	1016	1014	1198
09/17/14	74	62	57	63	58	55	100	56	9	1018	1015	1099
09/16/14	74	65	57	62	57	43	100	42	8	1020	1017	1011
09/15/14	84	72	62	56	50	42	68	30	9	1020	1017	1132
09/14/14	80	69	58	54	50	48	75	35	0	1019	1016	1099
09/13/14	81	70	62	56	50	39	68	33	12	1019	1016	1088
09/12/14	83	72	63	47	39	34	40	20	0	1019	1016	1038
09/11/14	79	69	61	49	43	34	57	26	10	1019	1016	1280
09/10/14	79	66	55	57	51	45	100	30	5	1019	1016	1143
09/09/14	66	59	55	62	58	54	100	86	18	1019	1017	731
09/08/14	67	60	55	63	59	54	100	65	14	1019	1017	549
09/07/14	82	69	62	58	54	47	77	39	10	1020	1016	1033
09/06/14	84	72	63	55	51	46	75	36	13	1020	1017	1181
09/05/14	77	67	57	60	54	45	100	46	13	1020	1018	1110
09/04/14	84	71	61	56	48	38	69	31	22	1018	1014	1088
09/03/14	81	73	67	43	37	30	37	17	15	1017	1014	1110
09/02/14	81	74	69	43	36	32	29	19	14	1018	1016	1071
09/01/14	81	72	67	42	38	32	36	23	13	1018	1016	1154
TOTALS:	84	67	48	63	48	19	100	17	23	1021	1012	1280

NovaStar Statistical Report
G147: Humboldt Mountain Weather Statistics - September 2014

PointID	4942	4942	4942	4939	4939	4939	4941	4941
StatType	max	mean	min	max	mean	min	max	min
DataType	temp	temp	temp	dewpnt	dewpnt	dewpnt	rhumid	rhumid
Units	DegF	DegF	DegF	degF	degF	degF	rh%	rh%
09/30/14	76	65	58	43	36	30	40	29
09/29/14	76	64	57	42	35	26	46	24
09/28/14	71	61	53	58	49	39	100	39
09/27/14	70	63	57	63	57	52	98	64
09/26/14	83	74	67	61	55	43	79	31
09/25/14	88	79	73	56	50	44	46	31
09/24/14	90	79	71	51	44	37	38	25
09/23/14	88	76	68	54	44	32	51	19
09/22/14	86	75	69	60	49	39	60	29
09/21/14	82	73	66	61	53	40	80	30
09/20/14	84	75	69	60	54	48	64	38
09/19/14	84	72	66	65	60	50	86	46
09/18/14	82	71	63	60	57	54	82	46
09/17/14	76	67	63	62	59	55	92	61
09/16/14	75	69	63	60	56	51	91	46
09/15/14	87	77	69	56	53	45	57	33
09/14/14	82	74	65	55	52	50	61	36
09/13/14	81	74	68	56	51	49	59	36
09/12/14	89	78	71	53	43	34	43	20
09/11/14	87	76	66	55	48	40	69	23
09/10/14	84	71	62	61	55	43	89	27
09/09/14	75	66	62	65	61	54	100	63
09/08/14	71	66	60	65	63	59	100	77
09/07/14	85	75	69	62	56	50	74	36
09/06/14	92	77	67	65	54	46	80	28
09/05/14	88	75	66	58	55	51	70	34
09/04/14	91	78	65	57	50	39	73	23
09/03/14	93	81	74	45	40	37	30	15
09/02/14	91	82	74	43	38	34	26	16
09/01/14	91	80	72	42	38	32	30	15
TOTALS:	93	73	53	65	50	26	100	15

NovaStar Statistical Report
G148: Lake Pleasant Weather Statistics - September 2014

PointID	5652	5652	5652	5655	5655	5655	5651	5651	5646	5649	5649
StatType	max	mean	min	max	mean	min	max	min	max	max	min
DataType	temp	temp	temp	dewpnt	dewpnt	dewpnt	rhumid	rhumid	pkwind	baropr	baropr
Units	DegF	DegF	DegF	degF	degF	degF	rh%	rh%	mph	mb	mb
09/30/14	88	77	68	55	46	39	54	18	13	1012	1008
09/29/14	88	76	64	53	44	34	66	15	13	1013	1010
09/28/14	85	76	66	68	58	40	96	22	15	1012	1009
09/27/14	89	78	69	70	66	61	100	40	33	1011	1006
09/26/14	98	87	79	67	62	53	58	32	25	1014	1009
09/25/14	103	90	81	67	55	47	57	17	11	1015	1010
09/24/14	105	90	78	70	48	40	61	12	12	1014	1010
09/23/14	103	88	77	63	50	37	50	11	14	1015	1011
09/22/14	100	87	78	62	54	42	54	18	10	1016	1012
09/21/14	98	87	78	67	56	43	61	19	11	1015	1012
09/20/14	99	88	79	72	63	54	64	24	13	1013	1010
09/19/14	98	88	80	71	64	52	73	26	11	1012	1009
09/18/14	95	85	76	71	64	59	76	35	13	1010	1007
09/17/14	91	84	81	72	67	65	69	45	18	1011	1009
09/16/14	93	86	81	69	65	59	66	38	20	1014	1011
09/15/14	103	90	81	71	62	56	63	22	27	1013	1009
09/14/14	100	89	79	71	61	55	63	23	15	1013	1009
09/13/14	99	89	79	69	59	52	60	25	15	1013	1009
09/12/14	103	89	78	71	58	50	60	18	14	1012	1008
09/11/14	102	87	76	69	61	49	71	20	14	1013	1009
09/10/14	97	84	75	72	65	55	84	26	12	1014	1010
09/09/14	88	80	77	75	72	67	95	53	16	1014	1012
09/08/14	87	79	70	75	72	69	100	59	20	1014	1011
09/07/14	100	90	81	72	63	57	66	25	17	1014	1009
09/06/14	105	91	81	66	61	54	60	21	24	1014	1010
09/05/14	100	89	79	70	61	55	68	26	12	1014	1011
09/04/14	105	92	83	66	57	48	53	16	21	1011	1006
09/03/14	105	91	79	63	49	39	41	11	11	1010	1005
09/02/14	108	92	79	62	47	37	46	10	12	1012	1007
09/01/14	105	92	79	67	50	37	54	10	11	1012	1008
TOTALS:	108	86	64	75	59	34	100	10	33	1016	1005

NovaStar Statistical Report
G149: Lake Pleasant North Weather Statistics - September 2014

PointID	5662	5662	5662	5658	5658	5658	5661	5661	5654	5664	5664	5663
StatType	max	mean	min	max	mean	min	max	min	max	max	min	max
DataType	temp	temp	temp	dewpnt	dewpnt	dewpnt	rhumid	rhumid	pkwind	baropr	baropr	solrad
Units	DegF	DegF	DegF	degF	degF	degF	rh%	rh%	mph	mb	mb	wsqm
09/30/14	85	75	67	56	46	41	58	22	15	1011	1006	758
09/29/14	84	73	61	55	46	39	70	21	12	1012	1008	775
09/28/14	84	74	67	68	58	45	96	28	25	1013	1006	775
09/27/14	88	77	69	68	65	59	95	46	30	1009	1005	1005
09/26/14	94	84	76	70	63	56	64	39	17	1014	1008	736
09/25/14	98	87	79	70	58	50	62	25	9	1015	1009	720
09/24/14	100	87	74	64	51	45	55	18	10	1014	1010	786
09/23/14	98	86	77	64	52	43	45	7	25	1015	1010	791
09/22/14	97	85	75	67	57	49	56	25	10	1016	1011	775
09/21/14	95	85	75	72	61	51	73	25	9	1015	1011	819
09/20/14	95	85	77	73	65	59	73	34	13	1013	1008	852
09/19/14	93	85	78	73	67	59	79	38	10	1012	1007	868
09/18/14	91	83	74	72	65	61	74	41	24	1010	1007	775
09/17/14	88	81	78	72	67	64	82	53	20	1010	1007	852
09/16/14	93	84	79	77	65	58	70	40	22	1014	1009	813
09/15/14	100	88	79	74	62	57	58	29	26	1013	1009	791
09/14/14	96	86	78	71	63	57	63	32	12	1012	1009	791
09/13/14	96	86	75	68	61	57	61	29	11	1013	1009	830
09/12/14	99	91	81	72	60	54	64	23	15	1012	1008	808
09/11/14	96	86	74	68	62	52	72	23	20	1013	1009	824
09/10/14	91	82	73	73	65	59	83	36	11	1013	1009	824
09/09/14	85	78	74	77	71	66	97	57	21	1013	1010	956
09/08/14	84	77	69	74	70	68	99	66	30	1013	1009	516
09/07/14	97	87	78	71	65	61	65	33	15	1013	1009	830
09/06/14	100	88	78	68	63	59	65	28	31	1014	1010	813
09/05/14	96	86	77	68	63	59	70	33	12	1014	1010	813
09/04/14	102	89	81	67	58	50	58	21	25	1010	1005	907
09/03/14	102	89	76	66	52	47	48	17	7	1010	1005	852
09/02/14	102	89	77	62	51	45	43	15	9	1012	1007	863
09/01/14	101	89	76	64	53	46	52	16	8	1013	1008	863
TOTALS:	102	84	61	77	60	39	99	7	31	1016	1005	1005

All sensors down from 9/11 17:11 – 9/12 14:11. Sensors 5654, 5663, 5664, and 5661 down from 9/8 18:11 – 9/9 8:11. Sensors 5663 and 5664 down from 9/25 13:56 – 9/25 21:26.

NovaStar Statistical Report
G150: Magma FRS Weather Statistics - September 2014

PointID	6717	6717	6717	6714	6714	6714	6716	6716	6709
StatType	max	mean	min	max	mean	min	max	min	max
DataType	temp	temp	temp	dewpnt	dewpnt	dewpnt	rhumid	rhumid	pkwind
Units	DegF	DegF	DegF	degF	degF	degF	rh%	rh%	mph
09/30/14	89	76	62	49	43	36	63	17	4
09/29/14	89	77	64	57	48	36	87	18	6
09/28/14	92	81	72	72	60	49	100	26	12
09/27/14	96	82	73	73	63	55	100	30	14
09/26/14	99	88	79	67	63	60	73	34	11
09/25/14	105	92	81	64	58	52	57	21	9
09/24/14	105	89	70	64	55	46	65	23	6
09/23/14	98	86	73	62	54	47	58	26	10
09/22/14	99	87	80	64	58	49	61	28	13
09/21/14	98	86	74	64	55	42	71	19	6
09/20/14	98	86	77	66	63	56	75	30	14
09/19/14	95	85	77	68	64	59	78	38	7
09/18/14	92	83	75	64	60	56	70	37	10
09/17/14	88	82	75	67	62	58	87	44	16
09/16/14	86	83	78	66	61	57	76	46	21
09/15/14	103	91	80	63	54	49	59	19	16
09/14/14	99	89	80	55	51	50	42	23	18
09/13/14	96	88	82	56	51	48	44	23	24
09/12/14	101	88	72	64	57	47	85	19	16
09/11/14	96	84	72	69	62	52	95	29	3
09/10/14	93	83	75	74	67	58	100	35	5
09/09/14	90	80	74	72	67	60	93	43	13
09/08/14	85	76	71	73	70	64	100	61	20
09/07/14	100	88	76	66	59	53	74	25	19
09/06/14	102	86	75	69	59	50	84	24	21
09/05/14	99	86	73	63	57	50	79	23	8
09/04/14	104	91	79	62	50	43	63	18	20
09/03/14	107	93	78	48	43	36	31	12	10
09/02/14	107	92	75	47	39	34	31	11	8
09/01/14	105	91	76	45	39	35	30	11	10
TOTALS:	107	86	62	74	56	34	100	11	24

NovaStar Statistical Report
G151: McMicken Dam Weather Statistics - September 2014

PointID	5437	5437	5437	5429	5429	5429	5436	5436	5433	5439	5439	5427
StatType	max	mean	min	max	mean	min	max	min	max	max	min	max
DataType	temp	temp	temp	dewpnt	dewpnt	dewpnt	rhumid	rhumid	pkwind	baropr	baropr	solrad
Units	DegF	DegF	DegF	degF	degF	degF	rh%	rh%	mph	mb	mb	wsqm
09/30/14	92	76	61	56	48	43	69	20	13	1013	1009	835
09/29/14	92	75	57	61	49	36	91	15	9	1014	1011	846
09/28/14	88	78	67	72	60	41	100	20	15	1013	1010	824
09/27/14	92	80	71	74	68	62	100	39	28	1011	1007	830
09/26/14	100	89	79	72	65	53	71	34	23	1014	1010	808
09/25/14	105	90	74	59	52	45	48	15	10	1015	1011	824
09/24/14	108	89	70	52	46	40	41	11	9	1015	1011	852
09/23/14	104	87	70	52	47	41	49	13	13	1016	1011	857
09/22/14	103	87	74	62	53	45	62	16	15	1016	1013	951
09/21/14	100	88	75	69	55	47	62	18	12	1015	1012	885
09/20/14	101	90	76	69	63	56	64	24	17	1013	1010	1055
09/19/14	100	90	81	75	65	50	77	20	14	1012	1009	835
09/18/14	99	87	76	73	67	62	89	32	14	1011	1008	846
09/17/14	91	86	81	74	68	65	81	46	23	1012	1009	599
09/16/14	93	87	82	73	66	58	75	34	23	1015	1012	665
09/15/14	105	93	81	69	62	56	68	23	18	1013	1010	857
09/14/14	103	91	80	66	60	56	57	23	17	1013	1009	863
09/13/14	101	92	81	68	60	56	63	24	19	1013	1010	863
09/12/14	105	90	74	68	60	50	81	16	10	1012	1009	879
09/11/14	103	88	75	77	65	50	99	18	10	1013	1010	879
09/10/14	99	87	75	79	69	55	100	24	11	1015	1011	879
09/09/14	91	83	79	80	75	69	100	50	19	1015	1012	1143
09/08/14	89	81	74	81	75	71	100	59	24	1015	1012	780
09/07/14	102	92	83	76	65	59	81	25	21	1014	1009	868
09/06/14	106	93	82	69	64	56	64	23	27	1015	1010	874
09/05/14	101	90	78	71	63	56	82	25	18	1015	1011	868
09/04/14	107	94	84	70	57	48	65	18	35	1012	1006	1071
09/03/14	108	94	74	52	47	41	42	11	14	1010	1006	912
09/02/14	109	92	75	53	46	40	42	11	12	1012	1007	918
09/01/14	107	93	76	52	46	39	40	10	13	1012	1009	923
TOTALS:	109	88	57	81	60	36	100	10	35	1016	1006	1143

NovaStar Statistical Report
G152: Mobile Weather Statistics - September 2014

PointID	6972	6972	6972	6969	6969	6969	6971	6971	6964	6973	6973
StatType	max	mean	min	max	mean	min	max	min	max	max	min
DataType	temp	temp	temp	dewpnt	dewpnt	dewpnt	rhumid	rhumid	pkwind	baropr	baropr
Units	DegF	DegF	DegF	degF	degF	degF	rh%	rh%	mph	mb	mb
09/30/14	86	73	59	53	46	37	74	18	7	1011	1007
09/29/14	85	72	59	60	50	37	87	19	10	1012	1009
09/28/14	83	76	65	67	58	50	90	33	12	1011	1007
09/27/14	93	76	69	68	63	59	95	33	24	1009	1005
09/26/14	96	85	77	68	62	53	68	34	20	1013	1008
09/25/14	100	88	77	56	48	45	40	16	11	1014	1009
09/24/14	102	86	70	52	47	41	48	13	8	1013	1009
09/23/14	99	85	72	55	48	42	55	14	11	1015	1010
09/22/14	98	86	72	61	50	43	67	16	9	1015	1011
09/21/14	96	84	72	69	55	48	80	20	8	1014	1010
09/20/14	96	84	76	75	66	53	82	31	22	1012	1009
09/19/14	96	86	79	70	63	53	74	25	10	1011	1007
09/18/14	93	83	73	69	64	59	83	34	9	1009	1006
09/17/14	88	82	76	69	67	62	81	44	17	1010	1007
09/16/14	88	80	76	73	68	63	86	48	14	1014	1009
09/15/14	100	91	82	69	58	55	56	23	15	1012	1008
09/14/14	97	88	80	63	56	54	50	25	20	1011	1007
09/13/14	96	88	78	62	56	53	57	24	20	1012	1007
09/12/14	101	87	72	66	59	50	72	19	10	1011	1006
09/11/14	97	85	74	71	62	50	84	22	10	1012	1008
09/10/14	94	84	76	73	67	57	86	31	6	1013	1009
09/09/14	89	81	74	72	69	63	90	44	18	1013	1010
09/08/14	84	78	72	74	71	68	93	62	16	1013	1010
09/07/14	97	87	77	74	65	59	76	30	13	1013	1007
09/06/14	100	88	74	71	64	58	86	26	32	1014	1009
09/05/14	98	85	71	66	61	54	82	24	10	1014	1010
09/04/14	102	89	77	66	57	52	68	20	34	1011	1004
09/03/14	105	93	76	53	46	41	39	12	10	1008	1003
09/02/14	106	91	75	47	42	38	33	10	8	1011	1005
09/01/14	104	90	74	50	42	37	36	11	11	1011	1006
TOTALS:	106	84	59	75	58	37	95	10	34	1015	1003

NovaStar Statistical Report
G153: Mt. Union Weather Statistics - September 2014

PointID	5382	5382	5382	5378	5378	5378	5381	5381
StatType	max	mean	min	max	mean	min	max	min
DataType	temp	temp	temp	dewpnt	dewpnt	dewpnt	rhumid	rhumid
Units	DegF	DegF	DegF	degF	degF	degF	rh%	rh%
09/30/14	69	54	45	41	34	28	61	29
09/29/14	65	51	43	35	27	20	54	21
09/28/14	61	50	40	51	40	25	99	42
09/27/14	64	55	49	63	54	49	99	94
09/26/14	76	64	57	59	51	39	99	42
09/25/14	80	67	60	49	43	38	58	25
09/24/14	81	69	60	43	36	28	46	43
09/23/14	64	61	50	44	33	26	55	23
09/22/14	76	62	54	52	42	33	66	31
09/21/14	74	61	53	57	47	37	96	41
09/20/14	79	65	59	58	51	45	94	44
09/19/14	74	63	57	58	53	42	99	46
09/18/14	71	61	55	59	55	50	99	60
09/17/14	71	60	57	59	55	49	99	57
09/16/14	74	63	57	61	54	42	99	43
09/15/14	79	68	61	55	50	47	69	37
09/14/14	76	67	61	66	49	39	72	42
09/13/14	75	64	59	57	51	38	95	35
09/12/14	78	68	60	53	39	33	50	22
09/11/14	76	65	57	46	39	30	58	24
09/10/14	71	60	49	57	46	35	99	36
09/09/14	62	57	55	61	56	50	99	79
09/08/14	64	58	55	61	57	53	99	72
09/07/14	76	64	60	60	54	49	83	51
09/06/14	81	67	60	60	50	46	79	37
09/05/14	78	64	55	59	51	37	95	38
09/04/14	73	61	54	59	46	33	83	45
09/03/14	81	69	61	44	37	26	46	19
09/02/14	81	68	57	42	35	30	48	18
09/01/14	81	67	57	44	39	35	50	23
TOTALS:	81	63	40	66	46	20	99	18

Sensor 5382 down from 9/4 6:54 – 9/4 14:24. Sensor 9/8 2:54 – 9/8 10:54. Sensor 5381 down from 9/14 12:54 – 9/14 19:09. All sensors down from 9/23 8:24 – 9/24 8:35.

NovaStar Statistical Report
G154: Osborn @ 64th St. Weather Statistics - September 2014

PointID	4617	4617	4617	4614	4614	4614	4616	4616	4609
StatType	max	mean	min	max	mean	min	max	min	max
DataType	temp	temp	temp	dewpnt	dewpnt	dewpnt	rhumid	rhumid	pkwind
Units	DegF	DegF	DegF	degF	degF	degF	rh%	rh%	mph
09/30/14	92	76	62	54	46	32	70	13	7
09/29/14	91	77	63	62	49	33	94	13	4
09/28/14	89	78	68	71	58	41	96	19	11
09/27/14	93	78	68	71	66	57	96	33	24
09/26/14	101	89	80	69	63	56	66	25	11
09/25/14	105	91	78	61	55	49	48	17	7
09/24/14	106	89	70	58	50	42	60	12	1
09/23/14	104	88	72	63	53	39	71	11	5
09/22/14	102	88	76	62	55	47	57	17	6
09/21/14	101	88	77	70	58	45	76	17	1
09/20/14	101	88	79	71	65	57	69	26	7
09/19/14	99	90	80	70	64	54	70	25	7
09/18/14	98	87	75	67	63	57	76	29	6
09/17/14	90	83	76	74	67	63	88	44	15
09/16/14	92	85	80	70	65	61	70	36	13
09/15/14	106	95	85	64	57	53	44	18	11
09/14/14	104	91	78	65	56	52	59	19	12
09/13/14	101	91	81	60	55	52	50	21	13
09/12/14	106	90	73	65	56	47	71	14	9
09/11/14	103	89	75	68	60	48	78	16	6
09/10/14	99	88	78	73	64	53	84	23	6
09/09/14	92	85	78	74	69	61	84	38	9
09/08/14	89	80	71	78	72	66	96	48	18
09/07/14	104	93	80	67	61	54	64	20	15
09/06/14	106	92	81	67	61	53	64	19	15
09/05/14	103	89	78	67	60	53	71	21	8
09/04/14	108	93	82	70	54	43	70	14	14
09/03/14	110	94	77	53	44	33	41	7	6
09/02/14	110	92	75	61	44	31	58	7	8
09/01/14	108	92	76	50	42	31	37	7	9
TOTALS:	110	88	62	78	58	31	96	7	24

NovaStar Statistical Report
G155: Phoenix Dam 2B Weather Statistics - September 2014

PointID	4797	4797	4797	4794	4794	4794	4796	4796	4784	4798	4798	4793
StatType	max	mean	min	max	mean	min	max	min	max	max	min	max
DataType	temp	temp	temp	dewpnt	dewpnt	dewpnt	rhumid	rhumid	pkwind	baropr	baropr	solrad
Units	DegF	DegF	DegF	degF	degF	degF	rh%	rh%	mph	mb	mb	wsqm
09/30/14	88	74	56	55	47	36	83	17	10	1016	1012	775
09/29/14	88	74	60	58	48	36	95	16	8	1016	1014	945
09/28/14	84	75	67	70	58	45	100	29	16	1016	1013	868
09/27/14	91	77	69	71	65	58	100	38	37	1015	1009	874
09/26/14	100	88	78	68	63	53	72	30	20	1017	1013	753
09/25/14	101	88	74	59	54	47	50	21	11	1018	1014	758
09/24/14	103	87	67	53	48	43	57	13	8	1017	1013	775
09/23/14	100	85	68	56	50	42	61	14	9	1019	1014	786
09/22/14	99	85	72	60	53	45	65	20	10	1019	1015	780
09/21/14	98	86	75	67	56	43	75	16	11	1018	1015	780
09/20/14	98	86	77	68	63	57	70	28	12	1017	1013	967
09/19/14	96	87	79	69	63	54	73	29	12	1015	1012	824
09/18/14	94	85	73	65	62	59	76	33	12	1014	1011	802
09/17/14	90	83	79	68	65	62	71	45	17	1015	1012	692
09/16/14	90	84	79	69	64	56	70	33	17	1018	1015	571
09/15/14	101	91	78	63	58	54	61	22	11	1016	1012	802
09/14/14	98	89	79	63	56	53	51	24	12	1016	1012	813
09/13/14	98	90	80	59	56	53	49	24	17	1016	1012	813
09/12/14	103	87	72	66	58	50	79	20	10	1015	1011	824
09/11/14	100	86	72	70	62	53	91	22	8	1016	1012	819
09/10/14	94	85	74	75	67	57	100	32	10	1017	1013	852
09/09/14	92	81	76	76	70	63	100	45	17	1018	1015	720
09/08/14	86	78	69	76	71	65	100	53	36	1017	1015	824
09/07/14	99	89	78	71	63	57	82	26	19	1017	1012	835
09/06/14	103	90	79	74	62	55	86	23	30	1018	1013	824
09/05/14	99	88	76	64	60	55	64	25	11	1017	1014	830
09/04/14	105	92	81	63	54	42	55	15	24	1015	1009	1011
09/03/14	107	92	74	57	47	42	57	12	12	1013	1008	857
09/02/14	105	90	72	51	45	38	43	11	11	1015	1010	868
09/01/14	105	92	79	48	43	38	33	10	15	1015	1011	874
TOTALS:	107	86	56	76	58	36	100	10	37	1019	1008	1011

NovaStar Statistical Report
G156: Pima @ Jomax Weather Statistics - September 2014

PointID	4672	4672	4672	4669	4669	4669	4671	4671	4664	4674	4674	4673
StatType	max	mean	min	max	mean	min	max	min	max	max	min	max
DataType	temp	temp	temp	dewpnt	dewpnt	dewpnt	rhumid	rhumid	pkwind	baropr	baropr	solrad
Units	DegF	DegF	DegF	degF	degF	degF	rh%	rh%	mph	mb	mb	wsqm
09/30/14	86	74	62	47	43	38	55	19	8	1008	1005	764
09/29/14	85	73	62	52	45	32	67	15	6	1009	1007	775
09/28/14	84	74	64	69	58	47	100	29	12	1008	1005	830
09/27/14	88	75	67	72	65	58	100	40	23	1008	1003	797
09/26/14	96	86	76	67	62	51	69	31	10	1011	1007	753
09/25/14	100	90	81	59	53	44	39	23	13	1012	1008	758
09/24/14	102	89	79	50	45	36	31	14	8	1011	1008	775
09/23/14	99	86	75	56	48	41	39	14	8	1012	1008	786
09/22/14	98	86	76	59	53	48	47	23	8	1012	1009	775
09/21/14	98	86	74	67	57	48	73	21	7	1012	1009	885
09/20/14	96	85	76	68	63	53	75	24	8	1010	1007	791
09/19/14	95	85	77	70	64	56	75	33	8	1008	1006	863
09/18/14	94	84	74	65	62	59	68	33	8	1007	1004	808
09/17/14	89	81	76	68	65	62	76	43	12	1008	1006	758
09/16/14	90	82	75	67	64	54	78	30	13	1011	1008	489
09/15/14	103	91	82	60	56	51	43	20	11	1010	1007	808
09/14/14	98	88	79	63	56	52	47	22	12	1009	1006	813
09/13/14	96	88	77	57	54	51	52	24	15	1009	1007	813
09/12/14	103	89	78	59	51	44	48	16	13	1009	1005	824
09/11/14	98	85	75	65	59	51	71	22	7	1009	1006	830
09/10/14	94	83	73	72	65	56	89	29	8	1011	1007	918
09/09/14	88	79	75	75	71	66	100	51	7	1011	1008	951
09/08/14	85	78	69	77	71	66	100	57	22	1011	1008	670
09/07/14	100	89	78	69	61	55	70	25	16	1011	1006	824
09/06/14	102	88	76	72	61	54	79	21	16	1012	1008	835
09/05/14	98	87	76	63	59	55	62	25	8	1011	1008	830
09/04/14	103	91	80	62	52	42	56	18	15	1009	1003	846
09/03/14	104	92	77	47	42	34	33	9	11	1008	1003	868
09/02/14	105	92	79	46	40	35	27	9	16	1009	1005	868
09/01/14	103	90	75	47	40	33	34	9	9	1009	1006	879
TOTALS:	105	85	62	77	56	32	100	9	23	1012	1003	951

NovaStar Statistical Report
G157: Rackensack Canyon Statistics - September 2014

PointID	5942	5942	5942	5939	5939	5939	5941	5941	5934	5938	5938
StatType	max	mean	min	max	mean	min	max	min	max	max	min
DataType	temp	temp	temp	dewpnt	dewpnt	dewpnt	rhumid	rhumid	pkwind	baropr	baropr
Units	DegF	DegF	DegF	degF	degF	degF	rh%	rh%	mph	mb	mb
09/30/14	75	70	66	46	39	35	37	28	11	1016	1013
09/29/14	75	69	64	43	38	30	42	24	11	1016	1014
09/28/14	72	67	60	63	53	42	94	39	17	1016	1013
09/27/14	80	70	64	65	62	56	94	53	21	1016	1011
09/26/14	86	80	72	64	59	44	74	26	13	1019	1015
09/25/14	90	85	78	58	52	43	43	24	12	1021	1017
09/24/14	91	85	80	52	45	34	31	17	12	1020	1017
09/23/14	88	83	77	56	44	34	41	16	11	1021	1018
09/22/14	86	81	75	62	51	41	54	25	15	1021	1018
09/21/14	85	79	73	63	56	42	74	25	14	1020	1018
09/20/14	86	80	75	63	58	50	61	36	18	1018	1016
09/19/14	84	78	72	70	63	50	81	36	16	1017	1015
09/18/14	82	76	70	63	61	57	73	50	12	1015	1013
09/17/14	81	74	69	69	63	59	86	58	10	1017	1014
09/16/14	82	76	69	66	61	55	85	42	15	1020	1016
09/15/14	91	83	76	59	56	48	50	30	14	1019	1017
09/14/14	88	80	74	58	55	53	53	34	15	1018	1015
09/13/14	87	80	73	58	55	53	54	33	11	1019	1016
09/12/14	92	85	79	53	47	40	40	21	10	1018	1015
09/11/14	87	81	74	61	54	46	57	30	12	1018	1015
09/10/14	83	76	70	65	60	52	78	38	14	1019	1016
09/09/14	77	73	70	68	65	58	93	59	16	1019	1016
09/08/14	77	72	65	69	67	63	94	71	17	1018	1016
09/07/14	90	81	74	66	60	56	70	33	16	1020	1015
09/06/14	91	83	71	63	57	50	76	28	16	1020	1017
09/05/14	87	80	72	60	57	54	69	35	20	1019	1017
09/04/14	92	84	72	61	52	42	66	21	21	1017	1013
09/03/14	94	87	79	45	41	36	28	16	14	1016	1013
09/02/14	94	88	81	46	40	37	22	15	13	1018	1014
09/01/14	92	86	79	44	40	35	27	15	19	1018	1015
TOTALS:	94	79	60	70	54	30	94	15	21	1021	1011

NovaStar Statistical Report
G158: Saguaro Lake Weather Statistics - September 2014

PointID	6782	6782	6782	6778	6778	6778	6781	6781	6774	6784	6784	6783
StatType	max	mean	min	max	mean	min	max	min	max	max	min	max
DataType	temp	temp	temp	dewpnt	dewpnt	dewpnt	rhumid	rhumid	pkwind	baropr	baropr	solrad
Units	DegF	DegF	DegF	degF	degF	degF	rh%	rh%	mph	mb	mb	wsqm
09/30/14	88	75	62	57	51	42	85	20	6	1014	1009	780
09/29/14	88	75	64	64	55	42	90	21	6	1015	1011	780
09/28/14	88	78	69	71	63	50	98	29	9	1013	1011	786
09/27/14	93	79	70	73	67	59	98	36	23	1013	1007	846
09/26/14	100	89	79	71	65	60	71	27	8	1015	1009	764
09/25/14	104	90	76	73	62	56	71	25	8	1015	1010	769
09/24/14	105	88	73	68	58	54	60	22	7	1015	1010	786
09/23/14	102	87	73	71	58	49	66	19	7	1016	1011	802
09/22/14	100	89	76	70	61	55	60	26	7	1016	1012	786
09/21/14	100	88	76	70	63	54	74	23	7	1016	1012	813
09/20/14	99	87	76	73	66	54	76	24	8	1014	1011	791
09/19/14	98	87	79	74	69	63	81	38	7	1013	1009	901
09/18/14	97	85	73	72	66	62	82	36	9	1013	1008	846
09/17/14	87	81	76	74	70	66	91	59	15	1013	1010	396
09/16/14	90	84	78	72	67	64	79	43	18	1016	1012	566
09/15/14	103	92	82	71	63	57	58	27	13	1014	1009	813
09/14/14	100	90	84	71	62	56	59	26	16	1014	1009	819
09/13/14	95	89	83	64	60	56	48	30	23	1014	1010	890
09/12/14	103	89	74	70	62	54	75	21	4	1013	1008	830
09/11/14	100	87	76	70	63	56	71	26	4	1014	1009	841
09/10/14	96	86	77	74	67	53	87	25	7	1015	1011	841
09/09/14	93	83	76	78	71	63	94	39	9	1015	1012	1022
09/08/14	90	81	75	85	74	69	98	52	11	1014	1013	555
09/07/14	100	92	83	76	65	59	67	27	15	1015	1009	835
09/06/14	105	91	79	71	63	56	68	23	15	1015	1010	852
09/05/14	100	90	78	70	64	59	75	28	10	1015	1011	830
09/04/14	105	93	79	73	59	52	85	20	15	1013	1005	890
09/03/14	107	93	77	68	52	44	49	13	7	1011	1005	863
09/02/14	108	92	76	62	50	44	48	13	10	1013	1007	868
09/01/14	106	91	74	58	48	40	41	11	8	1013	1008	879
TOTALS:	108	87	62	85	62	40	98	11	23	1016	1005	1022

Sensors 6783 and 6784 down from 9/7 20:16 – 9/8 14:46.

NovaStar Statistical Report
G159: South Mountain Fan Weather Statistics - September 2014

PointID	6562	6562	6562	6556	6556	6556	6561	6561	6554	6564	6564	6566
StatType	max	mean	min	max	mean	min	max	min	max	max	min	max
DataType	temp	temp	temp	dewpnt	dewpnt	dewpnt	rhumid	rhumid	pkwind	baropr	baropr	solrad
Units	DegF	DegF	DegF	degF	degF	degF	rh%	rh%	mph	mb	mb	wsqm
09/30/14	88	76	64	63	53	42	78	22	2	1013	1009	703
09/29/14	88	77	65	65	54	41	79	22	9	1013	1011	698
09/28/14	86	78	71	71	61	51	100	34	12	1012	1010	714
09/27/14	89	79	72	71	66	59	94	47	23	1011	1006	604
09/26/14	100	88	79	74	67	56	64	37	15	1014	1010	687
09/25/14	102	91	81	63	57	48	41	22	12	1015	1011	687
09/24/14	103	90	76	59	51	44	44	19	11	1014	1010	692
09/23/14	100	89	74	65	54	40	57	18	12	1015	1011	698
09/22/14	99	90	78	61	54	48	54	21	9	1016	1012	692
09/21/14	99	88	76	71	62	53	80	24	10	1015	1012	747
09/20/14	98	89	79	76	68	61	73	40	17	1013	1010	654
09/19/14	97	89	81	77	67	53	77	27	11	1012	1009	769
09/18/14	96	86	77	71	67	62	73	39	10	1011	1008	725
09/17/14	89	84	79	79	72	66	89	56	17	1011	1009	396
09/16/14	91	84	80	74	69	61	78	53	17	1014	1011	533
09/15/14	103	93	83	67	64	60	54	29	13	1013	1010	725
09/14/14	100	92	85	67	61	57	50	29	13	1012	1009	736
09/13/14	100	92	81	70	61	57	58	29	19	1013	1009	769
09/12/14	103	90	77	70	65	58	72	26	14	1012	1008	747
09/11/14	98	88	77	75	67	59	77	29	7	1013	1009	747
09/10/14	95	86	77	77	71	58	93	38	9	1014	1011	747
09/09/14	91	84	78	78	73	64	95	51	13	1014	1012	857
09/08/14	90	81	74	75	74	62	100	55	22	1014	1010	874
09/07/14	101	92	83	71	67	62	62	31	15	1014	1009	753
09/06/14	103	93	84	74	67	61	64	28	26	1014	1010	742
09/05/14	100	90	79	72	65	58	68	30	13	1014	1011	753
09/04/14	105	95	82	68	59	51	56	23	24	1012	1006	764
09/03/14	109	97	84	59	52	47	34	15	12	1010	1005	780
09/02/14	109	96	81	54	49	44	34	15	11	1012	1007	786
09/01/14	108	95	82	56	49	43	29	16	13	1012	1008	791
TOTALS:	109	88	64	79	62	40	100	15	26	1016	1005	874

NovaStar Statistical Report
G160: South Mountain Park Weather Statistics - September 2014

PointID StatType Data Type Units	6512 max temp DegF	6512 mean temp DegF	6512 min temp DegF	6508 max dewpnt degF	6508 mean dewpnt degF	6508 min dewpnt degF	6511 max rhumid rh%	6511 min rhumid rh%	6504 max pkwind mph	6514 max baropr mb	6514 min baropr mb	6513 max solrad wsqm
09/30/14	81	75	69	53	44	38	50	24	4	1012	1008	824
09/29/14	80	74	67	56	46	38	62	23	6	1013	1009	830
09/28/14	80	73	67	69	58	43	100	36	14	1012	1009	824
09/27/14	86	73	65	68	64	61	100	46	46	1010	1005	736
09/26/14	93	83	74	68	64	50	75	27	13	1013	1007	786
09/25/14	96	89	79	62	53	44	49	20	9	1015	1008	786
09/24/14	96	89	80	55	48	38	34	18	8	1014	1006	802
09/23/14	93	87	78	59	50	40	45	18	8	1015	1008	819
09/22/14	92	86	79	61	51	46	45	24	9	1016	1010	808
09/21/14	93	85	76	65	57	52	67	29	15	1015	1008	890
09/20/14	93	84	77	69	64	59	68	39	14	1014	1008	923
09/19/14	90	84	76	73	64	52	91	31	10	1013	1007	835
09/18/14	88	81	74	67	64	62	70	46	9	1010	1007	863
09/17/14	82	77	73	73	68	64	98	64	12	1011	1008	758
09/16/14	84	78	73	73	67	63	88	51	16	1014	1010	484
09/15/14	96	89	82	71	60	58	67	31	14	1014	1008	846
09/14/14	93	86	77	60	58	55	49	32	9	1013	1008	852
09/13/14	93	86	79	61	58	55	54	33	13	1014	1009	852
09/12/14	95	88	78	62	58	54	52	29	11	1013	1005	863
09/11/14	92	85	77	66	60	54	59	30	9	1014	1008	830
09/10/14	88	81	74	72	66	55	87	39	10	1015	1011	989
09/09/14	86	78	73	74	70	67	100	55	7	1014	1011	868
09/08/14	84	75	68	75	72	68	100	62	14	1014	1009	874
09/07/14	96	87	79	68	63	59	64	33	13	1013	1007	874
09/06/14	97	86	77	67	64	58	67	33	19	1014	1009	868
09/05/14	93	85	74	64	61	56	68	34	9	1013	1009	879
09/04/14	99	89	76	66	57	48	68	22	18	1011	1002	923
09/03/14	102	93	81	53	49	46	32	17	8	1009	1002	896
09/02/14	101	93	82	49	46	41	26	16	8	1011	1002	907
09/01/14	101	92	80	51	46	41	28	16	9	1012	1005	912
TOTALS:	102	84	65	75	58	38	100	16	46	1016	1002	989

NovaStar Statistical Report
G161: Upper Sycamore Creek Weather Statistics - September 2014

PointID	5882	5882	5882	5889	5889	5889	5883	5883	5866	5869	5869
StatType	max	mean	min	max	mean	min	max	min	max	max	min
DataType	temp	temp	temp	dewpnt	dewpnt	dewpnt	rhumid	rhumid	pkwind	baropr	baropr
Units	DegF	DegF	DegF	degF	degF	degF	rh%	rh%	mph	mb	mb
09/30/14	69	63	58	44	38	35	50	33	10	1019	1017
09/29/14	68	61	56	45	39	33	65	27	11	1020	1018
09/28/14	66	60	55	57	50	41	97	42	21	1019	1016
09/27/14	69	62	56	61	57	54	97	67	19	1021	1015
09/26/14	81	72	65	61	55	49	86	42	15	1023	1020
09/25/14	84	76	71	56	53	46	56	35	16	1025	1022
09/24/14	85	77	70	55	47	41	55	26	14	1025	1022
09/23/14	82	74	66	61	51	42	81	31	14	1025	1022
09/22/14	80	72	67	61	55	45	78	42	15	1026	1023
09/21/14	78	71	65	60	57	51	85	48	14	1024	1022
09/20/14	80	72	68	59	55	50	70	44	13	1023	1021
09/19/14	78	70	64	63	61	57	92	61	12	1021	1019
09/18/14	76	68	61	60	58	55	84	53	20	1019	1017
09/17/14	70	65	63	66	60	56	94	71	22	1021	1018
09/16/14	72	67	62	60	57	52	92	52	18	1024	1021
09/15/14	83	73	66	60	54	48	64	41	20	1024	1022
09/14/14	78	70	62	55	52	50	72	42	17	1022	1020
09/13/14	77	70	63	55	52	49	73	44	20	1023	1021
09/12/14	85	77	71	51	41	32	48	21	20	1023	1020
09/11/14	81	74	68	54	45	38	63	24	13	1022	1020
09/10/14	76	69	63	61	56	45	88	39	11	1023	1021
09/09/14	71	65	62	63	60	56	97	60	14	1023	1021
09/08/14	70	66	63	64	62	57	95	67	16	1023	1021
09/07/14	79	72	66	58	55	51	75	39	15	1024	1020
09/06/14	83	74	68	57	54	49	67	38	22	1025	1022
09/05/14	81	72	65	60	54	49	80	41	16	1024	1021
09/04/14	84	75	66	57	50	40	75	26	21	1021	1018
09/03/14	87	79	73	42	39	34	31	16	15	1021	1018
09/02/14	86	79	74	41	37	34	26	17	13	1023	1020
09/01/14	85	77	69	41	38	34	30	18	13	1023	1021
TOTALS:	87	71	55	66	51	32	97	16	22	1026	1015

NovaStar Statistical Report
G162: Thompson Peak Weather Statistics - September 2014

PointID	5947	5947	5947	5943	5943	5943	5946	5946
StatType	max	mean	min	max	mean	min	max	min
DataType	temp	temp	temp	dewpnt	dewpnt	dewpnt	rhumid	rhumid
Units	DegF	DegF	DegF	degF	degF	degF	rh%	rh%
09/30/14	78	70	62	46	37	31	40	23
09/29/14	78	69	63	47	38	27	54	21
09/28/14	78	67	60	65	53	38	100	35
09/27/14	81	69	60	65	61	54	100	47
09/26/14	90	79	70	64	60	44	72	27
09/25/14	94	85	77	58	50	38	42	19
09/24/14	94	85	77	50	42	27	31	12
09/23/14	95	83	74	63	44	28	45	13
09/22/14	89	81	74	61	51	39	56	22
09/21/14	89	80	73	64	52	33	74	20
09/20/14	89	80	72	65	59	49	71	31
09/19/14	86	78	71	68	62	53	83	41
09/18/14	86	76	68	63	60	57	82	42
09/17/14	83	72	67	67	63	61	92	55
09/16/14	85	74	67	66	61	54	92	41
09/15/14	96	84	76	57	54	51	49	25
09/14/14	91	80	72	55	53	51	52	28
09/13/14	87	79	72	55	53	51	53	32
09/12/14	95	83	75	53	47	40	40	22
09/11/14	89	80	73	61	54	44	59	28
09/10/14	86	77	68	66	60	53	88	37
09/09/14	81	72	67	70	65	58	99	60
09/08/14	81	71	64	72	67	63	100	67
09/07/14	94	82	74	66	58	53	72	28
09/06/14	95	83	75	63	57	51	67	24
09/05/14	90	80	71	60	56	51	65	31
09/04/14	96	84	71	61	50	40	69	20
09/03/14	98	88	78	46	40	36	26	12
09/02/14	99	89	80	43	37	30	22	13
09/01/14	98	87	78	42	36	32	23	11
TOTALS:	99	79	60	72	53	27	100	11

NovaStar Statistical Report
G163: Tiger Wash Fan Weather Statistics - September 2014

PointID	5142	5142	5142	5146	5146	5146	5141	5141	5134	5144	5144	5143
StatType	max	mean	min	max	mean	min	max	min	max	max	min	max
DataType	temp	temp	temp	dewpnt	dewpnt	dewpnt	rhumid	rhumid	pkwind	baropr	baropr	solrad
Units	DegF	DegF	DegF	degF	degF	degF	rh%	rh%	mph	mb	mb	wsqm
09/30/14	93	77	62	48	43	39	59	16	10	1013	1007	1022
09/29/14	88	74	60	49	43	37	65	17	10	1014	1009	1280
09/28/14	87	74	64	68	53	33	99	14	14	1012	1007	1027
09/27/14	85	79	70	73	67	63	95	52	14	1010	1006	1170
09/26/14	98	87	78	72	65	52	70	34	19	1015	1009	1016
09/25/14	103	90	73	57	49	40	36	17	10	1016	1011	1022
09/24/14	105	88	73	55	45	40	38	13	11	1016	1011	1055
09/23/14	102	85	72	51	47	44	38	17	13	1017	1011	1033
09/22/14	100	86	74	53	49	44	47	16	11	1017	1010	1066
09/21/14	100	87	73	56	49	47	50	18	15	1016	1011	1060
09/20/14	100	88	75	64	59	55	55	27	16	1015	1009	1038
09/19/14	99	88	79	72	62	51	77	22	12	1013	1008	1049
09/18/14	98	87	74	72	68	63	90	35	15	1012	1007	1088
09/17/14	95	85	78	75	68	64	82	40	16	1012	1008	1192
09/16/14	96	87	77	73	68	63	80	40	18	1015	1011	1363
09/15/14	104	93	83	68	62	61	54	23	16	1015	1010	1066
09/14/14	100	91	76	64	60	54	50	25	13	1014	1010	1077
09/13/14	100	91	82	64	60	52	53	27	17	1014	1009	1192
09/12/14	105	90	74	61	56	49	62	16	8	1014	1009	1099
09/11/14	84	75	73	68	59	55	77	27	5	1014	1009	901
09/10/14	97	85	74	75	67	56	96	29	17	1016	1011	1093
09/09/14	88	80	75	82	73	69	94	62	14	1015	1011	940
09/08/14	91	82	74	78	74	70	98	52	25	1014	1011	1170
09/07/14	102	91	83	75	67	62	77	30	15	1015	1010	1115
09/06/14	103	91	79	69	65	61	66	27	16	1017	1012	1192
09/05/14	100	90	79	66	63	59	66	29	13	1016	1011	1110
09/04/14	105	93	82	67	62	51	59	23	18	1011	1006	1115
09/03/14	106	93	77	56	51	44	39	18	17	1011	1006	1143
09/02/14	108	92	75	50	45	42	39	12	12	1013	1008	1159
09/01/14	106	92	77	53	47	44	37	13	16	1013	1009	1154
TOTALS:	108	86	60	82	58	33	99	12	25	1017	1006	1363

Sensors 5134, 5141, 5142, and 5146 down from 9/11 6:16 – 9/11 22:01. Sensor 5144 down from 9/8 00:31 – 9/8 8:31.

NovaStar Statistical Report
G164: Usery Mtn. Park Weather Statistics - September 2014

PointID	6652	6652	6652	6646	6646	6646	6651	6651	6644	6654	6654	6653
StatType	max	mean	min	max	mean	min	max	min	max	max	min	max
DataType	temp	temp	temp	dewpnt	dewpnt	dewpnt	rhumid	rhumid	pkwind	baropr	baropr	solrad
Units	DegF	DegF	DegF	degF	degF	degF	rh%	rh%	mph	mb	mb	wsqm
09/30/14	86	74	62	53	47	37	67	18	6	1016	1011	857
09/29/14	85	74	64	60	51	37	81	20	7	1016	1013	857
09/28/14	85	75	68	69	60	46	96	27	15	1016	1013	918
09/27/14	91	77	68	70	66	57	99	33	34	1015	1010	951
09/26/14	96	86	79	69	64	55	66	34	11	1017	1012	841
09/25/14	100	90	80	62	57	49	51	27	8	1017	1013	857
09/24/14	100	89	77	59	53	45	44	23	14	1017	1012	868
09/23/14	98	87	76	63	54	46	53	20	9	1018	1014	874
09/22/14	98	88	79	67	59	48	66	26	9	1019	1015	868
09/21/14	96	86	78	67	58	49	61	23	7	1018	1014	885
09/20/14	95	86	79	69	65	58	71	30	8	1016	1013	1055
09/19/14	93	86	77	71	67	58	77	40	10	1015	1011	940
09/18/14	92	84	77	69	64	61	64	39	10	1014	1010	912
09/17/14	85	79	74	74	68	63	93	55	17	1015	1012	516
09/16/14	89	82	76	72	66	62	86	43	17	1018	1014	555
09/15/14	102	92	85	65	59	55	51	26	15	1016	1012	907
09/14/14	98	89	82	62	57	54	42	27	18	1015	1011	907
09/13/14	98	90	83	58	56	54	41	27	16	1016	1012	1176
09/12/14	101	89	76	63	57	54	61	22	12	1015	1011	918
09/11/14	96	86	75	65	61	54	69	26	9	1016	1012	918
09/10/14	93	84	74	72	66	59	92	34	10	1017	1012	1033
09/09/14	88	81	76	74	69	62	93	44	12	1017	1014	1126
09/08/14	86	77	69	74	71	67	100	57	15	1018	1015	1264
09/07/14	100	90	79	70	63	56	74	27	14	1017	1011	1033
09/06/14	101	89	78	71	62	57	80	26	20	1018	1013	923
09/05/14	98	88	76	66	60	56	67	27	12	1017	1013	918
09/04/14	103	93	81	64	56	50	57	21	19	1015	1008	962
09/03/14	105	95	81	51	47	42	32	12	13	1014	1008	956
09/02/14	105	93	79	49	44	41	30	13	15	1015	1010	956
09/01/14	104	94	85	46	42	39	23	11	13	1015	1011	973
TOTALS:	105	86	62	74	59	37	100	11	34	1019	1008	1264

Sensors 6653 and 6654 down from 9/2 18:04 – 9/3 00:34. Sensors 6646, 6651, 6652, 6653, and 6654 down from 9/18 1:20 – 9/18 10:05.

NovaStar Statistical Report
G165: Wickenburg Airport Weather Statistics - September 2014

PointID StatType Data Type Units	7122 max temp DegF	7122 mean temp DegF	7122 min temp DegF	7116 max dewpnt degF	7116 mean dewpnt degF	7116 min dewpnt degF	7121 max rhumid rh%	7121 min rhumid rh%	7114 max pkwind mph	7124 max baropr mb	7124 min baropr mb	7123 max solrad wsqm
09/30/14	88	72	55	45	39	30	66	12	13	1014	1009	830
09/29/14	84	70	52	47	37	24	76	10	16	1014	1010	841
09/28/14	84	71	60	69	47	19	98	9	18	1013	1009	857
09/27/14	84	75	66	74	64	59	98	47	19	1012	1008	473
09/26/14	95	83	71	65	57	46	54	32	16	1016	1011	863
09/25/14	101	86	72	54	44	39	39	14	13	1017	1012	835
09/24/14	100	84	66	42	36	33	36	9	13	1017	1013	857
09/23/14	98	83	67	44	38	30	42	9	15	1018	1014	868
09/22/14	98	83	70	52	44	34	52	11	12	1018	1014	852
09/21/14	95	83	68	62	49	41	61	16	13	1017	1013	1005
09/20/14	98	85	70	62	55	49	59	20	14	1015	1012	940
09/19/14	97	85	74	70	60	49	83	22	11	1014	1010	846
09/18/14	94	83	69	66	62	58	84	33	11	1013	1009	962
09/17/14	92	81	74	68	65	57	80	36	14	1013	1010	1077
09/16/14	92	83	76	68	63	51	78	33	17	1016	1013	923
09/15/14	99	88	74	63	57	51	63	23	18	1016	1012	874
09/14/14	96	85	72	62	56	53	66	25	15	1015	1011	874
09/13/14	96	86	75	61	57	53	57	25	16	1015	1011	879
09/12/14	100	85	69	58	51	41	64	14	9	1015	1011	896
09/11/14	98	83	69	64	54	40	79	14	12	1015	1011	896
09/10/14	94	80	68	69	62	53	95	25	8	1016	1012	896
09/09/14	86	76	71	77	69	63	98	48	17	1016	1012	1099
09/08/14	85	77	70	74	70	65	98	61	15	1015	1012	511
09/07/14	98	87	75	68	60	54	66	25	24	1016	1011	885
09/06/14	100	88	74	66	58	53	61	21	22	1017	1013	918
09/05/14	97	85	72	62	58	51	69	24	22	1016	1012	890
09/04/14	103	88	74	64	55	44	71	16	26	1013	1008	1176
09/03/14	103	87	69	47	42	32	42	9	13	1013	1008	929
09/02/14	103	88	70	48	39	27	41	7	14	1015	1010	940
09/01/14	102	87	69	49	41	32	48	9	15	1014	1011	934
TOTALS:	103	83	52	77	53	19	98	7	26	1018	1008	1176