



Carefree Ranch Weather Station



**Annual Hydrologic Data Report  
Volume III: Weather Statistics  
Water Year 2013**

# PREFACE

This publication presents meteorological data collected by the Flood Control District of Maricopa County (FCDMC) automated ALERT system. Thirty-six telemetered weather stations are included in this report. Thirty-two of the stations are located within Maricopa County, two in Yavapai County, and two in Pinal County.

The weather data contained in this report were collected, compiled, and edited by the Flood Warning Branch of the Engineering Division. The information contained herein is as accurate and complete as possible within the limitations of real-time data collection technology currently available. Wherever possible, footnotes indicating periods of questionable and/or missing data have been added to the appropriate weather summaries. Although every possible means has been taken to provide accurate data, the liability for using this data falls upon the user and not the FCDMC.

This report is Volume 3 of a 3 volume suite entitled “Annual Hydrologic Data Report – Water Year 2013”. Volumes 1 & 2 in order are [1] Precipitation Report; and [2] Surface Water and Streamflow Report. Additional copies of this report, and copies of the companion volumes, may be purchased from:

**Flood Control District of Maricopa County  
2801 W. Durango Street  
Phoenix, AZ 85009-6399  
(602) 506-1501**

or can be downloaded from our Web Page at:

<http://www.fcd.maricopa.gov/Rainfall/publications.aspx>

# Table of Contents

Preface .....	ii
Introduction .....	iv
Weather Station Location Map .....	v
New Installations in Water Year 2013 .....	vi
Station Changes in Water Year 2013 .....	vii
Index of ALERT Weather Stations .....	viii
ALERT Weather Stations Sensor ID Matrix .....	ix
Summary of Significant Weather Events .....	x

## Meteorological Data: Monthly Weather Summaries

October 2012 .....	1
November 2012 .....	36
December 2012 .....	71
January 2013 .....	106
February 2013 .....	141
March 2013 .....	176
April 2013 .....	211
May 2013 .....	246
June 2013 .....	281
July 2013 .....	317
August 2013 .....	353
September 2013 .....	389

*All Sections and Weather Summaries are linked within the document*

# INTRODUCTION

This publication is part of a three-volume report containing hydrologic and meteorological data collected by the Flood Control District of Maricopa County during Water Year 2013. This report is Volume III and contains weather station statistics. On-line users of this document have additional resources available by selecting hyperlinks. Weather Station names will link to the FCDMC web page for that weather station. Other hyperlinks will link within the document.

All weather stations report temperature and relative humidity; many also report a combination of wind direction, wind speed, barometric pressure and solar radiation. In addition dewpoint temperature is calculated at all weather stations using the temperature and relative humidity data. The temperature, relative humidity, and wind sensors record data every 15 minutes; the barometric pressure and solar radiation sensors every 30 minutes. Fifteen minute dewpoint temperatures are calculated by the ALERT computer using temperature and relative humidity data.

The following paragraphs describe the arrangement, collection, and compilation of the monthly weather station data contained in this report:

- Weather station data presented in the monthly weather summaries is based on the “2013 Water Year” which began on Oct. 1<sup>st</sup>, 2012 and ended Sept. 30<sup>th</sup>, 2013. Each monthly summary represents one weather station and lists daily weather station statistics by sensor. The monthly summaries are arranged chronologically by station name.
- An index of ALERT System weather stations, code names, locations, and installation dates is located on [page ix](#). This is followed by a sensor id number matrix listing the available sensors at each weather station. Both indexes are sorted by station name in alphabetical order. Station names are hyper linked to additional weather station information and climate summaries (where available).
- The monthly weather summaries contain daily maximum, minimum, and mean values for temperature and dewpoint. The monthly summaries also contain daily maximum and minimum values for relative humidity and barometric pressure. Finally, the monthly summaries contain daily maximum peak wind and solar radiation values. All of the ALERT System weather stations record precipitation; however that data is located in the [FCDMC Hydrologic Data Report Volume I](#).
- The unit of measurement for daily maximum, minimum, and mean temperature data is in degrees farenheight (°F). The daily maximum, minimum, and mean dewpoint data is in degrees farenheight (°F). The daily maximum and minimum relative humidity data is in percent (rh%). The daily maximum peak wind data is in miles per hour (mph). The daily maximum and minimum barometric pressure is in millibars (mb). The daily maximum solar radiation data is in watts per meter squared (w/m<sup>2</sup>).
- All data presented in the weather summaries is rounded to the nearest whole value. Additional and/or more detailed sensor data in hard copy or electronic copy is available for the weather station sensors listed in this report. Contact the FCDMC, Engineering Division, Flood Warning Branch at (602) 506-1501. Data can also be downloaded from our web site at <http://www.fcd.maricopa.gov/Rainfall/Weather/weather.aspx>.

Comments or discovered errors in regards to this report should be sent to the Flood Warning Branch via email which can be found on the [FCDMC ALERT System home page](#) or sent directly to Daniel Henz at [danielhenz@mail.maricopa.gov](mailto:danielhenz@mail.maricopa.gov).



# General Map of ALERT Weather Station Locations as of 09/30/13

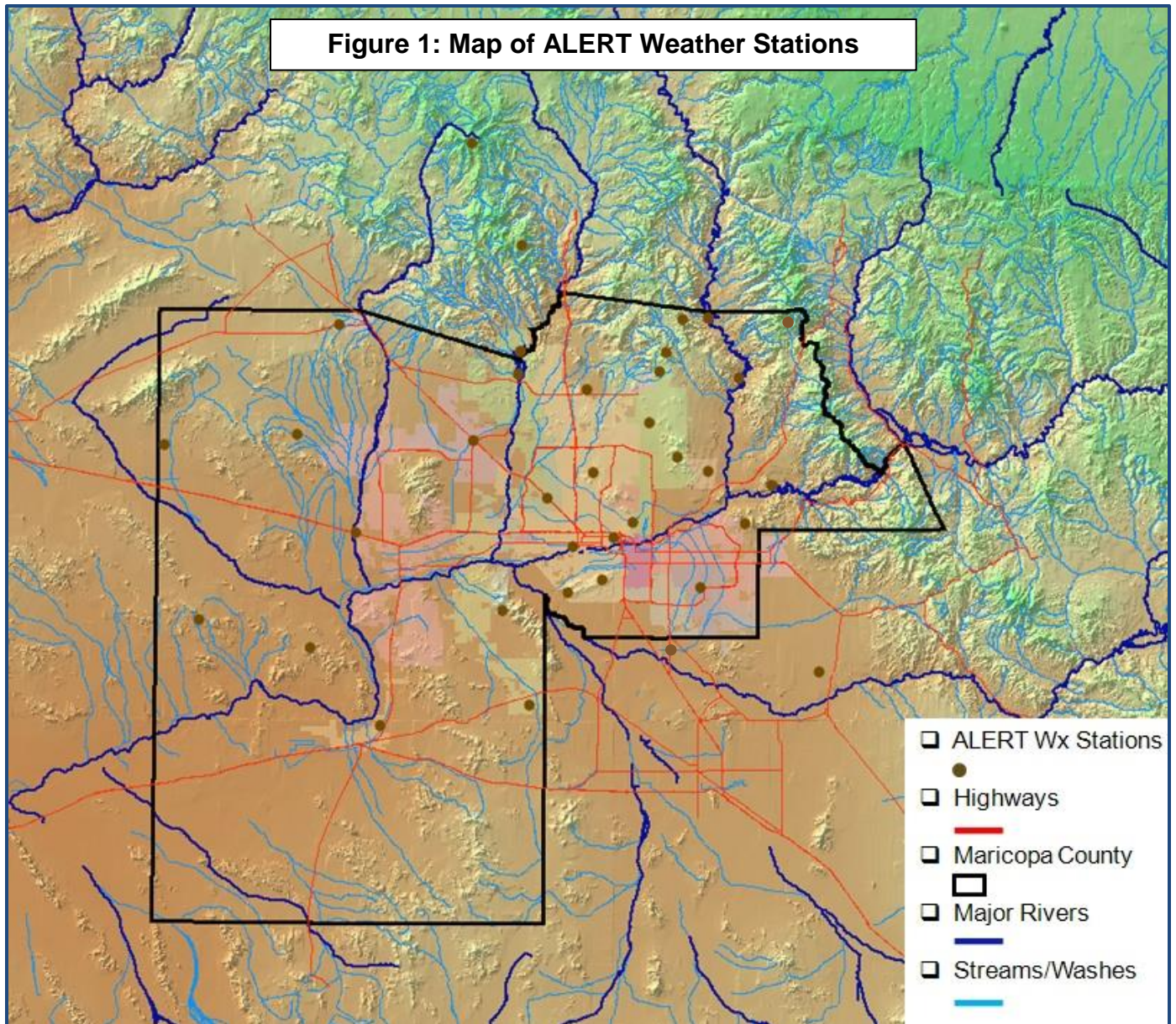

## New Installations in Water Year 2013

There was one new weather station installed during Water Year 2013

- Sycamore Creek Upper, precipitation gage site, was upgraded to a weather station, Code # SYC, in June 2013. Sensors 5880 and 5881 were retained at the location. Sensors for Peak Wind (5866), Wind Direction (5865), Average Wind Speed (5870), Relative Humidity (5883), Dewpoint Temperature (5889), Barometric Pressure (5869), and Temperature (5882) were added at the location and began transmitting data on June 27, 2013. All weather station data for Water Year 2013 are filed under Sycamore Creek Upper.



## **Station Changes in Water Year 2013**

There were no weather stations moved in Water Year 2013.



# Flood Control District of Maricopa County

## ALERT System Weather Stations WY 2013 – Sorted by Station Name

Station Name	Installed	T-R-S	Latitude	Longitude	Elev.	Location
<a href="#">Bartlett Lake</a> *	08/31/00	6N-7E-28	33 50 18.3	111 38 06.2	1780	Bartlett Lake Sheriff Sub-station
<a href="#">Buckeye FRS #1</a> *	07/26/83	1N-5W-03	33 27 27.9	112 44 59.9	1090	West end of Buckeye FRS #1, I-10 @ Hassayampa River
<a href="#">Carefree Ranch</a> *	07/15/85	6N-5E-16	33 51 10.7	111 51 51.8	2960	3.5 mi. NE of Sky Ranch Airport
<a href="#">City of Glendale</a> *	07/13/89	2N-2E-06	33 32 37.1	112 11 36.8	1150	Grand Avenue at 63rd Avenue
<a href="#">Coyote Wash</a>	11/27/02	4N-7W-13	33 41 49.2	112 55 24.9	1805	3.5 mi. SW of the intersection of Aguila and Wickenburg Roads
<a href="#">Crossroads Park</a> *	12/18/95	1S-6E-21	33 19 39.7	111 44 48.1	1270	1/2 mi. NW of Ray Rd. and Greenfield Rd.
<a href="#">Desert Mtn. School</a>	07/19/06	5N-3E-05	33 48 33.6	112 04 37.8	1810	1/4 mile SE of Cloud Road and 7th Ave.
<a href="#">Durango Complex</a> *	06/04/80	1N-2E-14	33 25 35.9	112 07 07.0	1050	27th Ave. and Durango St.
<a href="#">EMF @ Arizona Ave</a>	06/06/12	3S-5E-15	33 10 09.6	111 50 33.3	1215	Arizona Ave/Hwy 587 at EMF
<a href="#">Estrella Fan</a> *	11/15/92	2S-1W-12	33 16 10.1	112 19 15.4	1455	Alignments of El Mirage Rd. and Germann Rd.
<a href="#">Fountain Hills</a> *	12/09/93	3N-6E-15	33 36 40.1	111 43 30.5	1665	At Palisades Blvd. Fire Station, nr xsecn with Fntrn. Hills Blvd.
<a href="#">G&amp;F Woolsey Peak</a>	06/25/03	3S-6W-09	33 10 23.9	112 52 51.1	1985	8 miles southwest of Gillespie Dam
<a href="#">Gateway C. College</a>	12/16/03	1N-3E-12	33 27 00.8	111 59 53.0	1130	40th St. at Van Buren
<a href="#">Gila Bend Landfill</a> *	04/07/93	5S-4W-20	32 59 21.5	112 40 30.5	750	3 mi. North of the intersection of US 80 and I-8
<a href="#">Gila Bend Mountains</a> *	06/01/88	2S-9W-17	33 14 29.2	113 12 18.0	1560	16 mi. NW of Painted Rock Dam off Agua Caliente Rd.
<a href="#">Horseshoe Lake</a> *	09/06/00	7N-6E-09	33 59 08.4	111 43 15.5	2070	Horseshoe Lake – SW Corner near Boat Ramp
<a href="#">Horsethief Basin</a> *	11/24/86	9N-1E-33	34 09 44.5	112 16 13.9	6705	At HB Recreation Area, 6 mi. SE of Crown King
<a href="#">Humboldt Mtn.</a> *	07/14/81	7N-5E-06	33 58 50.7	111 47 52.6	5205	13 mi. NE of the Town of Cave Creek
<a href="#">Lake Pleasant</a>	11/13/08	6N-1E-20	33 50 50.6	112 16 41.0	1815	South end of Lake Pleasant
<a href="#">Lake Pleasant North</a>	04/24/01	7N-1E-33	33 54 16.7	112 16 15.0	1750	On Deer Island, north end of Lake Pleasant
<a href="#">Magma FRS</a> *	10/27/88	4S-9E-35	33 07 10.7	111 24 12.2	1625	7 mi. NNW of Florence
<a href="#">McMicken Dam</a>	03/24/83	4N-2W-24	33 40 37.2	112 25 24.6	1350	N. end of the dam, 1/4 mi SE of Deer Valley Rd and Cotton Ln
<a href="#">Mobile</a>	12/15/04	4S-1E-34	33 02 18.4	112 14 38.7	1340	2 miles SE of Mobile
<a href="#">Mt. Union</a> *	08/16/82	12N-2W-01	34 24 42.2	112 25 05.5	7495	Top of Mt. Union, 10 mi. SSE of Prescott
<a href="#">Osborn @ 64th St.</a> *	10/22/97	2N-4E-27	33 29 06.4	111 56 33.6	1255	200 yards east of Osborn Rd. @ 64th St.
<a href="#">Phoenix Dam 2B</a>	06/29/09	3N-3E-16	33 36 13.2	112 03 52.7	1380	Near Thunderbird and 7th St.
<a href="#">Pima @ Jomax</a> *	05/06/93	5N-4E-36	33 43 42.3	111 53 35.7	2180	1/8 mi. NW of Pima Rd. and Jomax Rd.
<a href="#">Rackensack Canyon</a>	06/28/07	7N-5E-33	33 54 05.9	111 50 42.2	4520	8 miles NE of Cave Creek
<a href="#">Saguaro Lake</a> *	01/24/00	2N-8E-27	33 34 29.8	111 32 14.9	1550	MCSO yard, NW corner of the Lake
<a href="#">South Mountain Fan</a> *	06/09/93	1S-2E-26	33 18 54.6	112 08 01.1	1270	Alignments of Ray Rd. and 35th Ave. in S. Mtn. Park
<a href="#">South Mountain Park</a> *	09/28/82	1S-3E-11	33 20 39.8	112 01 59.1	2255	Alignments of Elliot Rd. and 24th St.
<a href="#">Sycamore Creek Upper</a>	06/26/13	8N-9E-31	33 59 15.40	111 27 51.50	5825	Approx 8-10mi NNW of Hwy 87 and FR 626 turn off
<a href="#">Thompson Peak</a> *	06/11/80	4N-5E-35	33 38 39.9	111 48 43.7	3995	On Thompson Peak, 120th St. and Bell Rd. alignments
<a href="#">Tiger Wash Fan</a> *	09/21/94	4N-10W-20	33 40 09.5	113 18 48.4	1605	1 mi. W of Eagle Eye Rd. and 4 mi. N of Salome Highway
<a href="#">Usery Park WS</a> *	02/24/94	2N-7E-27	33 28 52.6	111 36 57.1	2115	1/4 mi. WNW of the Crismon Rd. and Thomas Rd. alignments
<a href="#">Wickenburg Airport</a> *	08/03/94	7N-5W-08	33 57 53.5	112 48 14.4	2385	4.5 mi. West of the US 60 / US 93 junction

\* Stations include climate summary



# Flood Control District of Maricopa County

## ALERT Weather Stations Sensor ID Matrix WY 2013 – Sorted by Station Name

Station Name	Code	Peak Wind	Wind Spd.	Wind Dir.	Rel. Humidity	Temperature	Dewpoint	Solar Rad.	Baro. Pressure
<a href="#">Bartlett Lake</a> *	BTL	5904	5907	5917	5911	5912	5908	5913	5914
<a href="#">Buckeye FRS #1</a> *	BF1	5274	5277	5287	5281	5282	5278	-----	5284
<a href="#">Carefree Ranch</a> *	CFR	4924	4927	4937	4931	4932	4928	4933	-----
<a href="#">City of Glendale</a> *	GLN	4774	4773	4772	5521	5522	5518	4768	4769
<a href="#">Coyote Wash</a>	COY	5259	5262	5258	5266	5267	5264	5268	-----
<a href="#">Crossroads Park</a> *	XRD	6614	6617	6618	6621	6622	6616	6626	6624
<a href="#">Desert Mtn. School</a>	DMS	4869	4872	4882	4876	4877	4873	4878	4879
<a href="#">Durango Complex</a> *	DGO	4694	4697	4707	4701	4702	4698	4703	4704
<a href="#">EMF@ Arizona Ave</a>	EAA	6584	6587	6587	6593	6597	6599	6588	-----
<a href="#">Estrella Fan</a> *	EST	6883	6887	6897	6891	6892	6888	6896	6894
<a href="#">Fountain Hills</a> *	FHF	-----	-----	-----	5951	5952	5948	-----	-----
<a href="#">G&amp;F Woolsey Peak</a>	GWP	-----	-----	-----	5061	5062	5064	-----	-----
<a href="#">Gateway C. College</a>	GCC	-----	-----	-----	4506	4507	4504	-----	-----
<a href="#">Gila Bend Landfill</a> *	GBL	6904	6907	6917	6911	6912	6908	6913	-----
<a href="#">Gila Bend Mountains</a> *	GBM	5044	5047	5057	5051	5052	5048	5053	5054
<a href="#">Horseshoe Lake</a> *	HSL	5884	5887	5897	5891	5892	5888	5893	5894
<a href="#">Horsethief Basin</a> *	HOR	5694	5697	5707	5701	5702	5698	5703	5704
<a href="#">Humboldt Mtn.</a> *	HUM	-----	-----	-----	4941	4942	4939	-----	-----
<a href="#">Lake Pleasant</a>	LPL	5646	5647	5648	5651	5652	5655	-----	5649
<a href="#">Lake Pleasant North</a>	LPN	5654	5657	5667	5661	5662	5658	5663	5664
<a href="#">Magma FRS</a> *	MAG	6709	6712	6722	6716	6717	6714	-----	-----
<a href="#">McMicken Dam</a>	MKN	5433	5432	5442	5436	5437	5429	5427	5439
<a href="#">Mobile</a>	MBL	6964	6968	6967	6971	6972	6969	-----	6973
<a href="#">Mt. Union</a> *	UNN	-----	-----	-----	5381	5382	5378	-----	-----
<a href="#">Osborn @ 64th St.</a> *	O64	4609	4612	4622	4616	4617	4614	-----	-----
<a href="#">Phoenix Dam 2B</a>	P2B	4784	4792	4787	4796	4797	4794	4793	4798
<a href="#">Pima @ Jomax</a> *	PJX	4664	4667	4677	4671	4672	4669	4673	4674
<a href="#">Rackensack Canyon</a>	RKC	5934	5936	5937	5941	5942	5939	-----	5938
<a href="#">Saguaro Lake</a> *	SGL	6774	6777	6787	6781	6782	6778	6783	6784
<a href="#">South Mountain Fan</a> *	SMF	6554	6557	6567	6561	6562	6556	6566	6564
<a href="#">South Mountain Park</a> *	SMP	6504	6507	6517	6511	6512	6508	6513	6514
<a href="#">Sycamore Creek Upper</a>	SYC	5866	5870	5865	5883	5882	5889	-----	5869
<a href="#">Thompson Peak</a> *	TMP	-----	-----	-----	5946	5947	5943	-----	-----
<a href="#">Tiger Wash Fan</a> *	TIG	5134	5137	5147	5141	5142	5146	5143	5144
<a href="#">Usery Park WS</a> *	USR	6644	6647	6657	6651	6652	6646	6653	6654
<a href="#">Wickenburg Airport</a> *	WBG	7114	7117	7127	7121	7122	7116	7123	7124

\* Station includes Climate Summary

----- Sensor not installed at this station

# Summary of Significant Weather Events

The 2013 Water Year produced two noteworthy temperature events: A cold streak in January that brought anywhere from 4-7 days (location dependant) of consecutive minimum temperatures at or below the freezing mark and summer 2013 (JJA) set the record as the hottest summer in terms of average temperature for Phoenix at Sky Harbor Airport. Short summaries of the temperature statistics during these periods are provided below.

## January Cold Streak:

Chilly overnight temperatures are not uncommon to the Phoenix area during the winter months (DJF). According to the National Weather Service (NWS) Phoenix office, each winter Phoenix averages around one day where the minimum temperature meets or falls below the 32°F mark at Sky Harbor Airport (where official NWS temperature measurements are recorded). However, consecutive nights at or below the freezing mark become much less common especially events lasting more than 2-3 days.

This past January an unusually long cold weather streak occurred during the 11<sup>th</sup>-17<sup>th</sup> due to persistent upper level troughing over the western U.S. which helped advect a polar airmass out of the Candian Rockies south into the Desert Southwest. During this time period, twenty-nine out of the thirty-five operational FCDMC ALERT weather stations recorded at least four consecutive days where the minimum temperature reached or fell below 32°F. Even more impressive, sixteen of those stations exceeded five consecutive days. During this same span, Sky Harbor Airport recorded four consecutive days where the minimum temperature reached or fell below 32°F (12<sup>th</sup>-15<sup>th</sup>). This was the first time that had happened since December of 1988 (25 years).

Five ALERT weather stations were selected to further investigate the historical significance of this cold streak. These stations were chosen as they they cover the downtown area as well as the greater metropolitan Phoenix area and are close in terms of elevation. Four out of five stations have periods of record extending back into the late 90's and include calculated climate summaries on the [FCDMC Weather Information](#) webpage. The fifth station chosen, Gateway Community College, was included due to its proximity (~1.5 miles) to the Sky Harbor Airport ASOS station. The results of the study are listed in Table 1 below:

Winter (DJF)	Durango Complex	City of Glendale	Gateway C. College	Osborn @ 64 <sup>th</sup> St	Crossroads Park
2012-2013	5	5	5	5	7
2011-2012	0	2	0	1	3
2010-2011	2	4	2	4	4
2009-2010	0	1	1	2	2
2008-2009	2	2	2	2	2
2007-2008	2	2	1	6	6
2006-2007	5	3	2	2	3
2005-2006	1	2	1	3	3
2004-2005	4	5	1	4	3

Table 1: Number of Consecutive Days with Min Temperature ≤ 32°F					
Winter (DJF)	Durango Complex	City of Glendale	Gateway C. College	Osborn @ 64 <sup>th</sup> St	Crossroads Park
	4702	5522	4507	4617	6622
2003-2004	3	3	-	3	4
2002-2003	0	4	-	4	2
2001-2002	4	6	-	2	4
2000-2001	3	0	-	2	1
1999-2000	1	3	-	3	1
1998-1999	5	3	-	5	5
1997-1998	5	4*	-	1*	3*
1996-1997	3	2	-	-	5
1995-1996	1	1*	-	-	3*
1994-1995	2	-	-	-	-
1993-1994	2	-	-	-	-
1992-1993	0	-	-	-	-

*\* denotes one or more days with missing data during the time period.*

Table 1, above, depicts the longest streaks of consecutive days with temperatures at or below 32°F at five ALERT weather stations each winter season over their respective Periods of Record (POR). The left side of the table lists the Water Year, while the right side of the table separates weather stations data. Values highlighted in blue represent new or matched records that span the stations POR.

During the cold spell of January 2013, all five ALERT weather stations had at least five consecutive days of subfreezing minimum temperatures. No other winter period had more than three stations with five consecutive days. Three out of the five ALERT weather stations chosen set or matched a record for consecutive freezing minimum temperatures. It's worth noting that both City of Glendale and Osborn @ 64<sup>th</sup> St weather stations were within one degree during the morning of the 11<sup>th</sup> of January (not shown) from making six consecutive nights with freezing minimum temperatures. No other winter season had more than one station that matched or set a consecutive days record.

### Hottest Summer on Record? :

Summer 2013 was the official “hottest summer on record” in terms of average temperature for Phoenix according to the NWS. The Sky Harbor Airport weather station measured an average temperature of 95.1°F during the span of June 1<sup>st</sup> through August 30<sup>th</sup>. This mark narrowly bested the previous value of 94.9°F set back in 2007.

Twenty-four weather stations were chosen to take part in this summary. These stations were chosen namely as they all have periods of operational record greater than 10 years and include calculated climate summaries listed on the [FCDMC Weather Information](#) webpage. These stations vary in location covering the greater Metropolitan Phoenix area within Maricopa County as well as portions of Yavapai and Pinal counties. Station elevations range from 1,050 ft to 7,495 ft. The applicable stations are listed in Table 2 on the next page:

TABLE 2: Average Summer (JJA) Temperature compared to Normal						
Weather Station	Elev. (ft)	POR (yrs.)	Sensor ID	2013 Average Temp (°F)	Normal Temp (°F)	Diff. (°F)
Bartlett Lake	1,780	13	5912	90.9	90.1	0.8
Buckeye FRS #1	1,090	17	5282	92.9	92.7	0.2
Carefree Ranch	2,960	24	4932	86.9	86.6	0.3
City of Glendale	1,220	18	5522	94.6	92.7	1.9
Crossroads Park	1,270	18	6622	92.0	91.2	0.8
Durango Complex	1,050	21	4702	96.4	93.5	2.9
Estrella Fan	1,455	21	6892	94.2	93.6	0.6
Fountain Hills Fire Dept.	1,665	17	5952	92.3	91.5	0.8
Gila Bend Mtns.	1,560	24	5052	92.9	92.4	0.5
Horseshoe Lake	2,070	13	5892	89.5	88.6	0.9
Horsethief Basin	6,705	26	5702	72.9	72.8	0.1
Humboldt Mtn.	5,205	18	4942	<b>86.7</b>	80.3	6.4
Lake Pleasant North	1,750	13	5662	90.8	90.4	0.4
Magma FRS	1,625	18	6717	90.7	90.8	-0.1
Mt. Union	7,495	24	5382	68.5	68.6	-0.1
Osborn Rd. @ 64th St.	1,255	16	4617	93.7	91.6	2.1
Pima Rd. @ Jomax Rd.	2,180	17	4672	92.0	90.5	1.5
Saguaro Lake	1,550	14	6782	90.4	89.9	0.5
South Mtn. Fan	1,270	20	6562	<b>97.4</b>	94.5	2.9
South Mtn. Park	2,255	24	6512	91.0	90.9	0.1
Thompson Peak	3,995	18	5947	86.6	85.6	1.0
Tiger Wash Fan	1,605	19	5142	93.1	90.9	2.2
Usery Mtn. Park	2,115	20	6652	90.4	91.6	-1.2
Wickenburg Airport	2,385	20	7122	87.9	87.2	0.7

Table 2 above compares temperature data at twenty-four ALERT weather stations during the summer season (JJA). The left side of the table includes weather station information including station elevation, period of record, and the four digit temperature sensor ID number. The right side of the table includes the 2013 average temperatures, the normal average temperatures, and the temperature difference (departure) from the mean over the period. Values highlighted in red, within the 2013 mean temperature column, represent new records for the period.

Twenty-one out of the the twenty-four stations had warmer than average summers. Interestingly enough, only two of the twenty four weather stations experienced their hottest summer on record in regards to average temperature. This brings up an interesting point in regards to regional climatology. The statement, “Phoenix’s hottest summer on record,” can be a bit misleading when taken out of context to mean the Phoenix Valley instead of at a single location. To further emphasize this idea, Gateway Community College weather station (not shown), approximately 1.5mi away from the Sky Harbor Airport weather station, recorded an average temperature of 93.2°F this past summer (only the 7<sup>th</sup> warmest summer of 9 year POR). This difference of 1.9°F between stations goes to show the large variability that arises due to microscale factors modulating temperatures, even over short distances.



**Table 3: Summer (JJA) Temperature Departures from Normal**

Weather Station	Normal (°F)	2013	2012	2011	2010	2009	2008	2007	2006	2005	2004	2003	2002	2001	2000	1999	1998	1997	1996	1995
Bartlett Lake	90.1	0.8	2.6	2.5	0.2	0.2	-2.0	0.6	-0.5	-3.1	-1.9	0.7	1.5	-1.2	-	-	-	-	-	-
Buckeye FRS #1	92.7	0.2	-0.4	0.4	-1.0	0.2	0.3	-0.3	0.1	0.7	-1.3	1.7	0.5	1.1	0.5	-1.8	-	-0.3	-	-
Carefree Ranch	86.6	0.3	0.6	0.2	-0.2	-0.2	-0.9	-0.2	1.6	0.3	1.0	0.8	0.4	-0.1	-0.8	-3.9	0.4	0.7	1.6	-1.1
City of Glendale	92.7	1.9	1.6	1.7	-0.4	-0.4	-1.6	-0.6	1.3	-0.2	-2.5	-0.8	-0.9	-1.8	1.6	-2.1	2.0	-1.1	1.6	-
Crossroads Park	91.2	0.8	1.1	1.6	0.9	0.9	0.0	-0.1	1.1	-0.7	-1.3	0.3	0.4	-0.4	-0.5	-2.1	-1.0	-2.4	0.8	-
Durango Comp.	93.5	2.9	2.9	4.1	1.9	0.2	-0.4	0.2	2.3	0.7	-1.8	-0.8	0.3	-0.5	-1.1	-2.4	-3.0	-2.0	-2.0	-0.8
Estrella Fan	93.6	0.6	-0.2	0.5	1.3	1.1	-0.3	1.7	1.2	-0.8	0.4	-0.5	0.4	-0.7	-0.2	-5.0	-1.6	-2.7	3.4	1.0
Fountain Hills	91.5	0.8	1.1	1.1	1.6	-0.6	-0.8	0.4	-2.2	-0.3	-0.6	1.4	1.5	-2.4	-0.5	-2.2	-0.2	2.2	-	-
Gila Bend Mtns.	92.4	0.5	-0.3	1.1	-5.6	-1.7	-1.5	-1.6	-0.6	-0.6	-0.3	1.7	4.1	0.4	0.0	-1.5	-0.2	1.1	3.4	2.3
Horseshoe Lake	88.6	0.9	1.0	0.9	0.4	-0.3	-2.4	-1.1	0.2	-1.1	-0.6	1.8	0.9	-0.1	-	-	-	-	-	-
Horsethief Basin	72.8	0.1	-0.7	-1.9	1.3	-0.5	-0.4	-0.1	-0.5	-1.9	-2.4	-0.2	0.5	-1.5	4.8	-3.2	-2.1	2.8	2.6	2.6
Humboldt Mtn.	80.3	6.4	-0.9	-0.7	-2.4	-0.3	3.4	0.6	6.0	-0.5	-2.3	1.7	0.6	-2.7	-0.1	-4.1	-1.4	-2.3	-0.6	-
Lake Pleasant N.	90.4	0.4	0.3	2.7	1.5	1.7	-4.0	0.6	1.5	0.6	-4.6	0.1	-0.6	0.2	-	-	-	-	-	-
Magma FRS	90.8	-0.1	-0.6	0.2	0.6	0.3	-0.4	0.4	-0.6	-1.6	1.2	-0.8	1.2	-1.7	-1.0	-2.4	2.4	-1.1	3.7	-
Mt. Union	68.6	-0.1	1.2	1.5	0.3	0.2	-3.1	1.2	2.7	1.7	-1.2	0.9	0.7	-2.0	-0.4	-3.2	-1.0	-1.1	2.4	0.1
Osborn@64 <sup>th</sup>	91.6	2.1	-0.9	2.3	1.7	1.4	-1.1	-0.1	1.0	-1.2	-1.9	-0.1	-2.2	0.8	-0.1	-2.7	1.5	-	-	-
Pima Rd@Jomax	90.5	1.5	3.1	3.2	-0.2	1.2	0.9	1.2	2.7	-3.7	-3.8	1.1	-0.7	-0.8	-0.1	-4.7	-1.6	0.7	-	-
Saguaro Lake	89.9	0.5	1.0	0.8	-1.8	-2.7	-3.5	2.5	1.9	0.8	1.5	0.6	-1.9	0.9	-1.1	-	-	-	-	-
South Mtn. Fan	94.5	2.9	2.2	1.9	0.1	-1.3	-1.9	-0.9	0.3	-0.2	-0.7	-1.8	0.8	-0.5	-2.3	-2.7	-0.3	0.9	2.1	1.4
South Mtn. Park	90.9	0.1	-0.6	0.2	-1.1	-0.6	-1.1	2.6	1.0	0.6	0.1	1.3	2.3	-0.2	-0.4	-4.6	-2.7	0.4	2.4	-0.5
Thompson Peak	85.6	1.0	2.5	0.9	-0.3	0.3	-3.4	-1.9	-1.2	3.3	-0.7	-1.1	2.7	0.4	-0.3	-1.4	0.6	-3.2	1.4	-
Tiger Wash Fan	90.9	2.2	1.5	2.5	1.2	1.1	1.9	1.7	0.8	-0.5	0.1	1.8	2.0	-0.5	-2.7	-3.3	-1.6	-	1.4	-0.5
Usery Mtn. Park	91.6	-1.2	0.5	-0.1	-1.4	0.3	-0.2	0.8	2.4	0.0	-0.8	0.5	0.4	-0.7	-1.0	-2.1	-0.4	-0.8	1.8	1.3
Wickenburg Arprt	87.2	0.7	0.6	0.9	-0.7	-0.2	0.1	0.8	0.8	-0.3	-1.1	2.0	0.8	-0.9	0.1	-3.0	1.8	-1.7	3.5	-4.1

Table 3 on the previous page compares temperature departure data compared to normal at twenty-four ALERT weather stations during the summer seasons (JJA) over the POR. The left side of the table includes weather station information including normal average temperature. The right side of the table shows the temperature difference (departure) from the normal over the period separated by year. Positive values are warmer than average while negative values are colder than average. Values highlighted in red, within the temperature departure columns, represent the station record across the POR. Only data after 1995 is used for quality control purposes.

Further historical perspective is provided by Table 3. Six weather stations experienced their highest average temperature during summer 2011. This was the most of any year going back through Water Year 1995. The large number of stations likely has to do with a subdued end to the convective monsoon season leading to record setting heat lasting throughout the month of August (see Summary of Significant Events section from WY2011, [Annual Hydrologic Data Report, Volume III](#)). The next closest summer was 2007 with three stations setting their highest average temperatures, which was also the previous record holder at the Phoenix Sky Harbor station until this year.

Delving deeper into the six stations that set records in 2011 revealed that three were located within the urbanized Phoenix Valley, while the other three were located in rural desert locations. The range in station elevations spanned from 1,050ft (Durango Complex) to 2,180ft (Pima Rd @ Jomax Rd) which is an appropriate range when referring to the lower deserts of the Phoenix Valley. It's also worth mentioning that six of the remaining twelve ALERT weather stations, excluded from study for having POR less than ten years, also set their respective average temperature records in 2011 (four located in the urbanized Phoenix Valley, two located in rural desert). 2013 was undoubtedly the warmest summer on record at Sky Harbor Airport and will be listed as such in climate data sets. However, the FCDMC ALERT mesonet datasets paint a different picture from a regional climate perspective. Personal interpretation of the statement, "Phoenix's hottest summer on record" can be left up to the reader.

## Meteorological Data: Monthly Weather Summaries

October 2012 .....	1
November 2012 .....	36
December 2012 .....	71
January 2013 .....	106
February 2013 .....	141
March 2013 .....	176
April 2013 .....	211
May 2013.....	246
June 2013.....	281
July 2013 .....	317
August 2013 .....	353
September 2013.....	389

*Click on a Month above to link to that section*

NovaStar Statistical Report  
G140: Bartlett Lake Weather Statistics – October 2012

PointID StatType Data Type Units	5912 max temp DegF	5912 mean temp DegF	5912 min temp DegF	5908 max dewpnt degF	5908 mean dewpnt degF	5908 min dewpnt degF	5911 max rhumid rh%	5911 min rhumid rh%	5904 max pkwind mph	5914 max baropr mb	5914 min baropr mb	5913 max solrad wsqm
10/31/12	89	71	60	41	32	26	45	11	15	1016	1012	692
10/30/12	90	72	60	42	33	27	45	11	15	1018	1012	692
10/29/12	91	72	60	42	33	25	43	10	16	1019	1013	698
10/28/12	91	73	60	43	29	21	41	8	16	1017	1012	714
10/27/12	88	72	62	42	25	13	39	11	27	1015	1011	703
10/26/12	85	72	62	35	21	14	35	8	24	1018	1012	720
10/25/12	86	70	60	38	27	11	44	6	21	1016	1011	720
10/24/12	82	70	58	52	40	27	71	13	20	1014	1008	709
10/23/12	84	72	61	56	51	46	78	29	16	1014	1009	764
10/22/12	84	73	62	56	53	50	77	33	17	1015	1009	780
10/21/12	86	76	62	56	47	41	60	21	23	1013	1008	725
10/20/12	90	75	61	51	40	32	53	12	19	1013	1008	731
10/19/12	94	77	64	52	41	33	57	12	15	1015	1009	747
10/18/12	89	75	61	56	49	40	64	21	13	1019	1012	786
10/17/12	92	76	62	53	44	38	60	15	18	1015	1008	747
10/16/12	93	77	66	49	41	35	59	14	15	1013	1008	753
10/15/12	96	80	68	48	41	32	49	11	16	1017	1010	764
10/14/12	95	77	62	54	46	37	73	15	16	1019	1013	758
10/13/12	84	68	54	53	46	38	82	23	14	1019	1014	753
10/12/12	75	66	58	62	49	39	91	29	18	1018	1010	830
10/11/12	87	73	64	65	52	42	93	25	26	1013	1009	841
10/10/12	92	78	65	53	46	38	58	18	20	1017	1010	764
10/09/12	92	78	64	54	48	43	56	23	19	1017	1011	769
10/08/12	92	78	65	50	45	40	52	18	21	1016	1010	780
10/07/12	93	78	66	49	44	39	48	16	17	1015	1009	780
10/06/12	91	79	65	50	42	37	46	17	15	1016	1009	780
10/05/12	94	79	64	51	41	34	52	12	15	1019	1011	830
10/04/12	96	82	69	55	45	38	61	13	20	1020	1012	786
10/03/12	100	83	66	48	41	35	43	11	23	1017	1010	802
10/02/12	102	86	73	50	39	32	39	9	21	1016	1011	813
10/01/12	105	88	76	50	37	29	35	8	16	1017	1012	824
TOTALS:	105	76	54	65	41	11	93	6	27	1020	1008	841



NovaStar Statistical Report  
G141: Buckeye FRS #1 Weather Statistics - October 2012

PointID	5282	5282	5282	5278	5278	5278	5281	5281	5274	5284	5284
StatType	max	mean	min	max	mean	min	max	min	max	max	min
DataType	temp	temp	temp	dewpnt	dewpnt	dewpnt	rhumid	rhumid	pkwind	baropr	baropr
Units	DegF	DegF	DegF	degF	degF	degF	rh%	rh%	mph	mb	mb
10/31/12	90	69	50	26	20	15	25	7	8	1005	1001
10/30/12	90	70	51	29	22	15	24	9	9	1006	1002
10/29/12	93	71	52	28	21	16	23	8	9	1007	1003
10/28/12	91	70	52	29	19	12	20	8	14	1004	1001
10/27/12	88	69	55	26	15	6	16	7	17	1004	1000
10/26/12	85	69	56	20	14	7	21	5	14	1006	1002
10/25/12	86	67	51	27	20	13	33	6	8	1005	1001
10/24/12	81	67	54	39	31	24	47	11	19	1003	1000
10/23/12	84	71	58	57	45	37	70	19	11	1002	999
10/22/12	84	72	59	54	49	46	68	30	12	1003	1000
10/21/12	86	75	65	53	48	41	59	26	19	1000	997
10/20/12	67	65	62	25	24	20	21	16	11	998	997
10/19/12	93	76	60	39	30	22	28	11	10	1003	998
10/18/12	92	77	61	59	42	31	60	12	16	1005	1001
10/17/12	95	77	60	40	34	29	33	12	11	1002	998
10/16/12	94	77	58	37	32	27	35	9	9	1001	996
10/15/12	97	79	64	40	32	27	34	8	15	1003	999
10/14/12	93	75	55	43	38	31	57	11	15	1007	1002
10/13/12	86	68	54	41	37	34	50	17	14	1009	1004
10/12/12	77	66	55	47	40	34	73	23	18	1007	1001
10/11/12	87	76	63	60	48	35	71	24	22	1001	998
10/10/12	92	78	62	52	46	39	59	17	18	1003	998
10/09/12	93	79	64	54	45	38	57	17	15	1003	999
10/08/12	94	79	62	46	40	36	39	14	12	1002	999
10/07/12	93	83	70	43	41	37	31	13	0	1000	999
10/06/12	91	81	63	36	34	28	27	24	8	1002	1001
10/05/12	96	79	61	40	33	28	32	10	10	1004	1000
10/04/12	96	82	64	45	37	29	43	11	13	1005	1002
10/03/12	102	84	64	40	33	26	27	10	14	1002	999
10/02/12	104	85	66	37	29	23	25	6	13	1001	997
10/01/12	105	88	71	36	28	23	19	6	18	1002	998
TOTALS:	105	75	50	60	33	6	73	5	22	1009	996

Sensor 5282 down from 10/6 12:54 – 10/7 15:54. Sensor 5282 down from 10/20 2:38 – 10/21 00:43. Sensors 5278 and 5281 down from 10/6 8:24 – 10/7 15:54. Sensors 5278 and 5281 down from 10/20 4:58 – 10/21 3:13. Sensors 5274 and 5284 down from 10/7 5:09 – 10/7 20:39. Sensors 5274 and 5284 down from 10/19 20:43 – 10/20 12:43.

NovaStar Statistical Report  
G142: Carefree Ranch Weather Statistics - October 2012

PointID	4932	4932	4932	4928	4928	4928	4931	4931	4924	4933
StatType	max	mean	min	max	mean	min	max	min	max	max
DataType	temp	temp	temp	dewpnt	dewpnt	dewpnt	rhumid	rhumid	pkwind	solrad
Units	DegF	DegF	DegF	degF	degF	degF	rh%	rh%	mph	wsqm
10/31/12	84	70	59	30	24	21	25	9	10	648
10/30/12	84	71	59	29	25	22	29	10	9	654
10/29/12	84	71	60	30	24	17	25	8	10	654
10/28/12	86	71	59	28	20	10	27	5	11	665
10/27/12	83	70	61	30	20	12	29	8	15	665
10/26/12	80	69	61	21	13	7	16	6	27	676
10/25/12	81	67	55	31	15	-5	37	4	16	676
10/24/12	75	65	55	44	35	26	54	17	15	670
10/23/12	76	67	58	54	48	42	75	30	11	626
10/22/12	77	67	57	53	50	46	78	36	14	681
10/21/12	80	72	62	53	44	40	62	25	19	709
10/20/12	84	73	63	40	33	26	37	13	14	692
10/19/12	86	75	61	43	34	29	41	12	11	703
10/18/12	83	72	64	59	44	35	62	22	10	720
10/17/12	85	74	63	43	36	32	41	15	12	698
10/16/12	86	75	62	41	34	28	39	13	10	709
10/15/12	89	78	67	37	30	24	29	9	16	714
10/14/12	88	75	62	44	37	31	43	14	13	709
10/13/12	76	64	51	46	40	36	71	25	9	703
10/12/12	68	59	54	55	44	35	94	30	16	780
10/11/12	81	69	56	69	49	41	100	31	23	791
10/10/12	84	74	63	49	44	35	54	18	18	769
10/09/12	86	75	63	52	46	40	66	22	13	725
10/08/12	86	75	64	46	40	37	41	18	16	731
10/07/12	87	75	65	45	39	36	44	17	13	736
10/06/12	86	75	66	42	37	30	37	15	12	769
10/05/12	87	76	62	38	33	28	39	12	13	797
10/04/12	89	79	67	50	39	32	51	14	16	742
10/03/12	93	82	67	40	34	28	34	10	13	758
10/02/12	96	84	69	38	30	24	25	8	13	769
10/01/12	99	86	76	35	26	20	18	6	17	780
TOTALS:	99	73	51	69	34	-5	100	4	27	797

NovaStar Statistical Report  
G143: City of Glendale Weather Statistics - October 2012

PointID	5522	5522	5522	5518	5518	5518	5521	5521	4774	4769	4769	4768
StatType	max	mean	min	max	mean	min	max	min	max	max	min	max
DataType	temp	temp	temp	dewpnt	dewpnt	dewpnt	rhumid	rhumid	pkwind	baropr	baropr	solrad
Units	DegF	DegF	DegF	degF	degF	degF	rh%	rh%	mph	mb	mb	wsqm
10/31/12	90	70	54	36	32	26	48	9	0	1021	1017	703
10/30/12	91	71	54	38	34	27	49	10	0	1022	1018	692
10/29/12	91	72	55	39	33	29	43	11	0	1023	1019	698
10/28/12	93	72	52	38	31	26	50	10	0	1020	1017	709
10/27/12	88	71	56	35	24	13	32	10	0	1020	1016	703
10/26/12	86	73	61	28	19	13	26	7	12	1022	1017	720
10/25/12	85	69	52	36	27	18	49	8	9	1021	1017	720
10/24/12	82	71	60	50	39	27	67	13	13	1018	1015	709
10/23/12	85	74	62	55	50	47	70	30	0	1018	1014	692
10/22/12	86	74	62	55	52	49	71	31	4	1018	1015	709
10/21/12	90	78	68	55	48	43	53	22	12	1016	1013	769
10/20/12	92	77	60	50	41	35	52	14	11	1016	1012	742
10/19/12	93	77	62	46	41	35	54	13	8	1019	1014	747
10/18/12	91	77	64	63	46	34	57	14	10	1021	1017	747
10/17/12	93	78	62	45	40	29	48	13	11	1017	1014	753
10/16/12	94	78	62	44	38	33	45	13	2	1017	1013	747
10/15/12	98	80	66	43	37	32	38	10	2	1019	1015	769
10/14/12	96	76	57	46	42	36	63	12	0	1022	1018	758
10/13/12	84	70	55	45	41	37	64	20	4	1025	1020	758
10/12/12	77	70	62	62	42	36	60	25	14	1022	1016	786
10/11/12	89	79	72	55	48	39	46	22	16	1017	1013	775
10/10/12	93	82	69	52	48	40	52	15	9	1019	1014	769
10/09/12	94	82	70	53	50	47	53	22	5	1019	1015	764
10/08/12	96	80	67	50	45	40	46	18	11	1018	1015	780
10/07/12	95	81	69	48	44	40	45	15	6	1017	1014	786
10/06/12	93	80	67	48	42	36	43	15	0	1018	1014	703
10/05/12	98	82	67	46	41	33	46	11	3	1021	1016	797
10/04/12	98	85	72	52	45	40	49	15	10	1021	1018	791
10/03/12	102	86	70	45	41	36	37	11	2	1019	1015	824
10/02/12	104	87	70	43	37	32	35	9	10	1017	1014	813
10/01/12	105	90	74	39	33	27	21	7	11	1018	1015	852
TOTALS:	105	77	52	63	40	13	71	7	16	1025	1012	852

NovaStar Statistical Report  
G144: Coyote Wash Weather Statistics - October 2012

PointID	5267	5267	5267	5264	5264	5264	5266	5266	5259	5268
StatType	max	mean	min	max	mean	min	max	min	max	max
DataType	temp	temp	temp	dewpnt	dewpnt	dewpnt	rhumid	rhumid	pkwind	solrad
Units	DegF	DegF	DegF	degF	degF	degF	rh%	rh%	mph	wsqm
10/31/12	93	72	53	22	17	12	25	5	24	703
10/30/12	93	74	57	26	18	12	25	6	11	692
10/29/12	94	74	55	24	19	14	22	5	9	714
10/28/12	94	73	55	24	16	10	20	5	11	709
10/27/12	90	72	57	20	10	-1	14	4	12	714
10/26/12	86	71	60	21	14	6	19	5	15	720
10/25/12	88	71	51	27	16	2	33	4	15	720
10/24/12	86	69	55	39	30	18	49	9	15	709
10/23/12	84	72	58	57	47	38	77	21	15	681
10/22/12	84	73	60	61	53	48	75	32	14	731
10/21/12	86	76	60	55	49	37	55	29	21	725
10/20/12	91	78	60	50	31	19	35	10	16	731
10/19/12	98	79	60	29	24	20	25	7	11	747
10/18/12	97	78	59	42	34	21	39	7	19	808
10/17/12	96	80	60	39	33	30	34	10	13	753
10/16/12	98	81	64	39	33	28	32	9	22	764
10/15/12	99	82	65	46	32	21	35	6	13	758
10/14/12	95	78	58	46	38	30	55	10	11	753
10/13/12	85	70	51	44	40	33	59	20	17	747
10/12/12	79	67	57	53	43	36	75	24	19	819
10/11/12	85	75	62	60	49	38	62	27	22	615
10/10/12	91	79	64	59	48	43	70	20	19	769
10/09/12	91	80	67	57	47	40	59	17	17	769
10/08/12	95	81	65	46	42	37	43	14	14	802
10/07/12	97	81	66	43	39	34	38	12	13	791
10/06/12	93	81	64	41	37	33	36	12	15	863
10/05/12	96	81	61	40	34	26	32	10	13	813
10/04/12	96	83	67	39	33	27	27	10	18	813
10/03/12	101	86	66	40	32	23	23	9	14	824
10/02/12	105	88	69	31	26	18	22	5	14	813
10/01/12	108	91	75	29	24	18	16	4	18	824
TOTALS:	108	77	51	61	32	-1	77	4	24	863



NovaStar Statistical Report  
G145: Crossroads Park Weather Statistics - October 2012

PointID StatType Data Type Units	6622 max temp DegF	6622 mean temp DegF	6622 min temp DegF	6616 max dewpnt degF	6616 mean dewpnt degF	6616 min dewpnt degF	6621 max rhumid rh%	6621 min rhumid rh%	6614 max pkwind mph	6624 max baropr mb	6624 min baropr mb	6626 max solrad wsqm
10/31/12	88	68	53	45	34	28	66	12	5	1016	1012	626
10/30/12	88	70	54	46	36	30	61	12	7	1017	1013	626
10/29/12	91	71	53	46	35	29	61	12	9	1018	1014	626
10/28/12	92	70	51	47	36	27	72	11	0	1015	1012	637
10/27/12	87	69	51	44	33	19	68	12	6	1014	1010	637
10/26/12	85	71	53	38	25	18	54	9	16	1016	1011	654
10/25/12	84	67	51	46	30	19	60	9	13	1015	1011	654
10/24/12	85	72	60	59	42	28	83	14	15	1012	1009	643
10/23/12	86	73	60	60	51	46	78	29	7	1012	1009	725
10/22/12	87	73	62	59	53	47	78	28	12	1013	1009	643
10/21/12	90	76	63	57	47	41	67	19	19	1010	1008	676
10/20/12	91	76	60	58	41	33	60	13	10	1010	1007	659
10/19/12	93	76	60	52	46	35	68	13	10	1013	1009	676
10/18/12	90	75	62	59	47	37	72	19	11	1016	1012	720
10/17/12	92	76	62	53	41	36	55	15	9	1012	1008	681
10/16/12	93	75	60	53	39	31	66	14	7	1012	1007	687
10/15/12	98	77	59	54	42	31	72	10	8	1014	1010	698
10/14/12	94	74	55	53	43	37	75	14	8	1017	1012	698
10/13/12	81	67	54	53	43	37	74	23	12	1019	1014	698
10/12/12	76	70	62	52	44	38	67	26	15	1016	1011	769
10/11/12	90	78	63	58	50	40	64	27	16	1011	1008	808
10/10/12	93	79	68	59	48	38	65	14	13	1014	1009	703
10/09/12	94	80	67	59	50	43	67	21	11	1013	1010	703
10/08/12	96	80	66	60	46	40	61	17	11	1013	1010	720
10/07/12	94	80	69	59	47	40	62	16	10	1012	1009	725
10/06/12	93	79	67	60	44	36	63	17	9	1012	1009	681
10/05/12	96	80	67	51	44	37	54	14	10	1015	1011	780
10/04/12	100	84	71	62	44	39	70	13	10	1016	1012	742
10/03/12	101	84	69	49	41	35	43	10	9	1013	1009	753
10/02/12	102	91	75	49	41	33	58	9	9	1012	1008	753
10/01/12	103	86	68	59	37	23	69	6	0			
TOTALS:	103	76	51	62	42	18	83	6	19	1019	1007	808

Sensors 6622 and 6616 down from 10/1 19:41 – 10/2 8:20. Sensor 6614 down from 10/1 1:41 – 10/2 8:20. Sensors 6624 and 6626 down from 10/01 00:00 – 10/2 8:20.

NovaStar Statistical Report  
G146: Desert Mountain School Weather Statistics - October 2012

PointID	4877	4877	4877	4873	4873	4873	4876	4876	4869	4879	4879	4878
StatType	max	mean	min	max	mean	min	max	min	max	max	min	max
DataType	temp	temp	temp	dewpnt	dewpnt	dewpnt	rhumid	rhumid	pkwind	baropr	baropr	solrad
Units	DegF	DegF	DegF	degF	degF	degF	rh%	rh%	mph	mb	mb	wsqm
10/31/12	88	68	48	29	25	21	39	9	8	1022	1012	698
10/30/12	88	70	50	29	26	22	40	10	8	1023	1013	709
10/29/12	89	70	51	31	25	18	31	9	9	1024	1013	714
10/28/12	90	70	50	29	23	17	34	7	9	1021	1012	725
10/27/12	88	71	60	28	19	9	25	8	14	1020	1012	720
10/26/12	82	71	62	21	15	10	18	6	27	1020	1014	736
10/25/12	86	70	52	31	19	9	41	6	15	1021	1012	731
10/24/12	81	67	53	46	36	24	66	12	13	1018	1009	725
10/23/12	83	69	57	56	47	43	71	29	10	1018	1010	824
10/22/12	83	70	57	54	50	45	77	29	14	1018	1010	747
10/21/12	87	74	59	54	45	37	60	21	15	1016	1009	819
10/20/12	89	74	56	40	34	28	43	11	13	1017	1009	797
10/19/12	92	75	57	42	36	27	49	10	10	1020	1010	769
10/18/12	88	73	58	49	41	35	53	17	10	1022	1013	791
10/17/12	91	75	58	42	38	33	51	14	13	1018	1009	769
10/16/12	92	75	57	42	36	29	48	12	9	1018	1009	775
10/15/12	96	80	64	41	34	27	39	9	10	1020	1011	780
10/14/12	95	74	55	49	42	33	77	12	12	1023	1015	775
10/13/12	83	67	52	53	43	35	90	21	13	1024	1015	769
10/12/12	74	65	56	62	47	36	100	27	16	1020	1012	791
10/11/12	88	75	62	67	48	38	100	25	20	1016	1011	951
10/10/12	91	77	62	50	44	37	54	17	14	1020	1012	775
10/09/12	92	77	61	54	45	39	51	20	12	1021	1012	791
10/08/12	92	77	60	45	40	35	46	15	13	1020	1011	797
10/07/12	93	78	64	43	40	37	44	16	13	1020	1011	797
10/06/12	92	77	62	42	37	32	39	13	11	1019	1011	863
10/05/12	93	77	60	40	35	31	42	11	14	1022	1013	835
10/04/12	96	80	64	45	39	35	49	12	14	1023	1015	819
10/03/12	100	82	64	40	35	30	34	10	12	1021	1011	824
10/02/12	100	85	64	36	31	26	31	7	12	1021	1012	846
10/01/12	103	89	76	33	28	24	18	6	18	1021	1013	852
TOTALS:	103	74	48	67	35	9	100	6	27	1024	1009	951

NovaStar Statistical Report  
G147: Durango Complex Weather Statistics - October 2012

PointID	4702	4702	4702	4698	4698	4698	4701	4701	4694	4704	4704	4703
StatType	max	mean	min	max	mean	min	max	min	max	max	min	max
DataType	temp	temp	temp	dewpnt	dewpnt	dewpnt	rhumid	rhumid	pkwind	baropr	baropr	solrad
Units	DegF	DegF	DegF	degF	degF	degF	rh%	rh%	mph	mb	mb	wsqm
10/31/12	90	72	57	37	33	24	45	9	7	1016	1013	582
10/30/12	91	74	58	40	33	24	44	9	7	1018	1014	599
10/29/12	93	74	58	43	33	26	44	10	6	1018	1015	599
10/28/12	94	74	57	37	31	24	46	8	8	1016	1013	615
10/27/12	88	71	56	37	27	20	30	10	12	1016	1011	615
10/26/12	87	72	57	33	22	14	36	6	12	1018	1013	632
10/25/12	86	72	57	36	26	13	45	6	8	1017	1013	626
10/24/12	86	74	64	48	38	27	55	12	14	1014	1011	626
10/23/12	86	77	67	55	49	41	60	26	9	1013	1010	577
10/22/12	88	77	65	55	52	49	62	29	10	1014	1011	632
10/21/12	92	80	70	55	48	40	52	18	20	1011	1009	709
10/20/12	95	80	64	44	39	32	45	12	10	1012	1008	654
10/19/12	94	80	64	51	43	35	52	13	12	1014	1010	670
10/18/12	92	80	68	63	46	34	48	12	13	1017	1013	654
10/17/12	95	80	64	46	41	35	44	12	11	1013	1010	670
10/16/12	97	80	67	44	37	32	39	12	8	1013	1008	681
10/15/12	99	81	65	46	37	28	45	8	9	1015	1011	692
10/14/12	96	79	62	46	41	34	52	11	8	1018	1013	692
10/13/12	86	72	59	45	40	36	51	19	8	1020	1015	687
10/12/12	79	72	65	51	42	36	47	22	14	1018	1012	703
10/11/12	93	82	76	58	48	39	47	18	19	1012	1009	802
10/10/12	97	84	73	55	48	38	44	14	12	1015	1010	698
10/09/12	98	85	74	55	49	44	48	19	9	1015	1011	687
10/08/12	97	84	72	48	44	40	38	16	11	1014	1011	703
10/07/12	98	85	75	47	43	40	34	15	8	1013	1010	709
10/06/12	96	84	72	46	41	37	33	14	8	1014	1010	824
10/05/12	100	85	70	47	40	33	42	11	10	1016	1012	742
10/04/12	100	87	74	46	42	39	36	13	9	1017	1013	725
10/03/12	105	89	73	43	39	34	32	9	8	1014	1011	742
10/02/12	106	89	73	44	37	30	32	7	9	1013	1009	742
10/01/12	107	90	73	46	35	26	35	6	10	1014	1010	753
TOTALS:	107	79	56	63	39	13	62	6	20	1020	1008	824

NovaStar Statistical Report  
G148: EMF @ Arizona Ave. Weather Statistics - October 2012

PointID	6597	6597	6597	6599	6599	6599	6593	6593	6584	6588
StatType	max	mean	min	max	mean	min	max	min	max	max
DataType	temp	temp	temp	dewpnt	dewpnt	dewpnt	rhumid	rhumid	pkwind	solrad
Units	DegF	DegF	DegF	degF	degF	degF	rh%	rh%	mph	wsqm
10/31/12	88	66	48	40	33	27	51	14	9	549
10/30/12	90	68	50	41	34	30	49	14	2	566
10/29/12	89	69	48	41	35	28	49	15	4	571
10/28/12	92	68	46	40	34	25	57	15	2	577
10/27/12	86	66	46	39	30	19	47	17	13	582
10/26/12	83	65	48	32	26	21	46	13	17	593
10/25/12	83	64	46	37	29	23	55	12	10	593
10/24/12	84	70	54	51	40	30	63	15	18	588
10/23/12	86	72	57	58	50	45	68	30	12	604
10/22/12	88	72	60	57	52	48	75	32	12	588
10/21/12	88	75	62	54	48	42	60	25	19	643
10/20/12	93	76	56	48	41	37	53	16	14	599
10/19/12	93	75	58	55	47	39	73	16	10	604
10/18/12	91	75	60	59	49	37	64	32	11	626
10/17/12	93	75	57	46	41	34	52	17	11	621
10/16/12	93	74	55	45	38	30	43	16	6	626
10/15/12	96	76	57	46	39	34	55	14	12	626
10/14/12	93	72	54	47	41	34	57	18	10	626
10/13/12	81	65	50	45	40	31	64	26	13	621
10/12/12	75	68	57	54	44	38	63	30	18	714
10/11/12	91	77	64	61	52	43	68	30	23	736
10/10/12	95	79	65	56	49	43	66	18	14	643
10/09/12	94	79	63	56	50	41	56	22	10	637
10/08/12	98	79	64	53	46	40	49	18	12	648
10/07/12	95	79	65	51	47	43	50	18	10	659
10/06/12	95	78	61	51	44	37	46	19	11	643
10/05/12	98	80	62	47	44	41	55	15	10	687
10/04/12	101	83	69	50	45	42	43	15	14	681
10/03/12	103	83	64	52	43	38	46	12	14	681
10/02/12	104	83	62	48	41	36	43	12	8	676
10/01/12	105	83	60	46	42	36	51	11	10	687
TOTALS:	105	74	46	61	42	19	75	11	23	736

NovaStar Statistical Report  
G149: Estrella Fan Weather Statistics - October 2012

PointID StatType Data Type Units	6892 max temp DegF	6892 mean temp DegF	6892 min temp DegF	6888 max dewpnt degF	6888 mean dewpnt degF	6888 min dewpnt degF	6891 max rhumid rh%	6891 min rhumid rh%	6883 max pkwind mph	6894 max baropr mb	6894 min baropr mb	6896 max solrad wsqm
10/31/12	89	75	62	30	24	19	23	8	2	1019	1016	676
10/30/12	89	75	61	31	26	21	26	8	7	1021	1017	709
10/29/12	90	75	61	31	27	25	26	10	10	1021	1018	698
10/28/12	89	74	60	29	26	23	27	9	5	1019	1016	714
10/27/12	85	74	63	28	20	10	20	7	21	1018	1014	725
10/26/12	82	74	66	20	16	7	14	6	23	1020	1016	725
10/25/12	84	70	55	29	20	8	32	5	13	1020	1016	731
10/24/12	81	72	62	42	33	19	39	9	14	1018	1014	725
10/23/12	85	74	64	59	48	37	75	22	9	1016	1013	753
10/22/12	85	74	64	54	51	47	67	28	10	1017	1014	720
10/21/12	87	78	69	54	49	42	55	23	13	1015	1012	901
10/20/12	91	81	68	52	37	27	38	12	12	1015	1011	742
10/19/12	91	79	66	39	35	31	30	12	10	1018	1013	753
10/18/12	90	80	70	67	53	36	75	21	11	1020	1016	802
10/17/12	92	81	67	38	34	29	29	12	8	1017	1013	764
10/16/12	93	81	68	38	33	28	28	11	9	1016	1012	769
10/15/12	96	84	68	41	31	25	29	8	15	1018	1014	769
10/14/12	91	78	62	43	37	31	45	13	15	1021	1016	758
10/13/12	81	69	55	42	38	34	55	20	14	1023	1019	769
10/12/12	75	68	59	49	41	35	52	25	22	1021	1017	775
10/11/12	90	79	70	57	48	38	53	19	22	1016	1012	896
10/10/12	93	82	72	55	47	38	48	16	15	1018	1013	786
10/09/12	92	82	71	61	50	42	62	22	10	1018	1014	780
10/08/12	94	83	70	46	43	39	40	16	11	1017	1014	791
10/07/12	94	84	74	49	43	37	40	14	11	1017	1013	797
10/06/12	93	82	70	44	40	35	36	14	9	1017	1013	742
10/05/12	96	84	72	42	36	28	32	9	10	1019	1015	830
10/04/12	97	86	74	52	40	33	33	12	11	1020	1017	863
10/03/12	101	90	77	48	37	23	27	8	10	1017	1014	874
10/02/12	103	94	84	48	30	22	25	5	12	1016	1013	896
10/01/12	103	92	84	34	27	23	15	6	15	1017	1014	863
TOTALS:	103	79	55	67	36	7	75	5	23	1023	1011	901

Sensors 6892 and 6888 down from 10/1 22:23 – 10/2 9:08.

NovaStar Statistical Report  
G150: Fountain Hills Fire Station Statistics - October 2012

PointID	5952	5952	5952	5948	5948	5948	5951	5951
StatType	max	mean	min	max	mean	min	max	min
DataType	temp	temp	temp	dewpnt	dewpnt	dewpnt	rhumid	rhumid
Units	DegF	DegF	DegF	degF	degF	degF	rh%	rh%
10/31/12	87	71	59	30	24	18	29	7
10/30/12	88	72	58	32	26	21	35	9
10/29/12	89	72	60	35	25	19	34	8
10/28/12	91	73	60	31	23	18	30	7
10/27/12	86	70	60	30	20	10	28	9
10/26/12	84	70	61	23	16	9	18	6
10/25/12	84	68	56	35	20	6	41	5
10/24/12	81	70	58	50	37	13	61	7
10/23/12	84	71	57	51	48	42	75	23
10/22/12	83	72	60	54	51	46	72	29
10/21/12	86	76	62	53	43	34	57	18
10/20/12	89	75	62	40	34	27	40	10
10/19/12	91	77	63	47	36	25	52	10
10/18/12	88	74	62	60	44	36	51	18
10/17/12	91	76	59	47	37	32	48	12
10/16/12	91	76	63	42	35	28	37	10
10/15/12	95	79	64	40	34	24	37	8
10/14/12	93	75	60	48	39	28	63	10
10/13/12	82	67	55	47	42	38	75	22
10/12/12	74	66	57	62	46	34	93	24
10/11/12	87	74	62	61	48	37	90	21
10/10/12	91	78	64	50	43	33	55	13
10/09/12	91	78	64	52	45	41	50	19
10/08/12	92	78	64	46	40	36	45	14
10/07/12	92	78	67	43	39	37	40	15
10/06/12	91	79	66	43	37	33	35	15
10/05/12	93	79	63	44	37	29	46	10
10/04/12	96	82	67	45	38	34	41	11
10/03/12	100	83	67	41	34	29	31	8
10/02/12	101	86	72	36	30	25	22	7
10/01/12	103	87	74	34	26	19	20	5
TOTALS:	103	75	55	62	35	6	93	5



NovaStar Statistical Report  
G151: G&F Woolsey Peak Weather Statistics - October 2012

PointID	5062	5062	5062	5064	5064	5064	5061	5061
StatType	max	mean	min	max	mean	min	max	min
DataType	temp	temp	temp	dewpnt	dewpnt	dewpnt	rhumid	rhumid
Units	DegF	DegF	DegF	degF	degF	degF	rh%	rh%
10/31/12	84	77	65	30	23	16	25	9
10/30/12	86	78	69	32	24	17	21	9
10/29/12	85	78	70	30	24	19	18	11
10/28/12	86	76	65	29	23	13	20	9
10/27/12	81	71	63	27	17	9	16	8
10/26/12	79	69	62	21	17	12	18	7
10/25/12	81	71	63	26	20	12	22	7
10/24/12	78	71	66	40	30	20	33	13
10/23/12	81	73	67	59	47	30	73	20
10/22/12	81	73	65	58	53	49	73	34
10/21/12	81	74	70	56	51	41	55	28
10/20/12	88	81	74	53	37	19	37	9
10/19/12	89	81	73	38	30	20	27	9
10/18/12	86	79	72	67	54	19	83	9
10/17/12	90	82	73	42	36	31	31	14
10/16/12	91	83	74	39	35	31	27	12
10/15/12	92	82	74	42	32	27	28	10
10/14/12	88	77	67	45	39	32	41	14
10/13/12	79	70	62	43	39	35	43	23
10/12/12	72	65	59	45	41	36	59	27
10/11/12	82	75	66	58	47	37	52	26
10/10/12	88	79	72	59	50	42	56	21
10/09/12	89	81	74	60	48	40	57	18
10/08/12	91	83	77	63	44	36	57	15
10/07/12	91	83	77	49	43	36	38	15
10/06/12	91	83	75	45	38	27	32	14
10/05/12	93	84	76	47	38	28	30	10
10/04/12	93	86	80	44	35	28	29	12
10/03/12	98	90	82	47	35	27	35	9
10/02/12	102	92	80	37	28	24	17	7
10/01/12	100	92	84	34	27	18	14	6
TOTALS:	102	79	59	67	36	9	83	6

NovaStar Statistical Report  
G152: Gateway Community College Station Statistics - October 2012

PointID	4507	4507	4507	4504	4504	4504	4506	4506
StatType	max	mean	min	max	mean	min	max	min
DataType	temp	temp	temp	dewpnt	dewpnt	dewpnt	rhumid	rhumid
Units	DegF	DegF	DegF	degF	degF	degF	rh%	rh%
10/31/12	88	71	57	39	32	28	40	12
10/30/12	89	72	59	38	34	30	39	13
10/29/12	91	73	57	42	34	27	44	12
10/28/12	93	72	54	41	34	27	57	12
10/27/12	87	70	56	39	30	20	38	13
10/26/12	86	70	57	35	26	20	42	10
10/25/12	86	69	53	38	29	22	53	10
10/24/12	82	72	62	52	40	29	62	14
10/23/12	86	74	63	56	51	43	65	31
10/22/12	86	74	64	55	52	48	64	31
10/21/12	88	76	66	55	47	40	58	22
10/20/12	91	78	64	44	40	35	38	15
10/19/12	92	78	64	48	43	38	52	16
10/18/12	89	77	67	62	46	36	55	16
10/17/12	92	78	66	46	41	37	40	16
10/16/12	93	78	64	44	39	33	39	14
10/15/12	98	80	64	47	40	34	52	12
10/14/12	96	76	60	48	43	38	63	14
10/13/12	85	70	59	47	42	39	65	21
10/12/12	76	69	63	52	42	38	52	26
10/11/12	89	78	72	55	48	40	49	23
10/10/12	94	81	69	54	48	41	50	18
10/09/12	93	81	70	55	50	44	49	21
10/08/12	96	81	69	51	45	41	43	19
10/07/12	95	81	72	49	44	40	38	18
10/06/12	93	80	69	46	42	38	36	17
10/05/12	96	82	69	48	42	37	43	14
10/04/12	99	84	73	47	43	41	35	15
10/03/12	101	86	72	48	41	37	31	12
10/02/12	103	87	74	46	37	30	33	11
10/01/12	107	89	72	44	33	20	34	5
TOTALS:	107	77	53	62	41	20	65	5

NovaStar Statistical Report  
G153: Gila Bend Landfill Weather Statistics - October 2012

PointID StatType Data Type Units	6912 max temp DegF	6912 mean temp DegF	6912 min temp DegF	6908 max dewpnt degF	6908 mean dewpnt degF	6908 min dewpnt degF	6911 max rhumid rh%	6911 min rhumid rh%	6904 max pkwind mph	6913 max solrad wsqm
10/31/12	93	72	57	39	28	23	31	9	12	753
10/30/12	94	73	57	37	30	24	32	9	13	703
10/29/12	93	73	55	35	30	26	33	10	11	703
10/28/12	96	74	59	34	28	18	26	9	12	703
10/27/12	90	71	53	32	23	15	27	10	15	714
10/26/12	86	71	57	27	21	15	26	7	17	725
10/25/12	88	69	50	29	22	12	38	5	13	725
10/24/12	84	73	61	42	35	25	43	11	17	720
10/23/12	88	75	62	57	49	40	75	20	13	769
10/22/12	88	75	61	57	53	49	70	32	14	720
10/21/12	91	78	65	56	50	42	55	27	23	802
10/20/12	96	80	63	55	41	30	37	15	21	731
10/19/12	95	79	62	57	42	28	70	9	11	747
10/18/12	93	81	69	71	58	45	73	31	15	890
10/17/12	98	80	61	45	38	32	41	11	13	764
10/16/12	98	79	60	43	36	29	35	12	8	758
10/15/12	100	81	62	44	35	27	47	8	14	769
10/14/12	96	76	60	45	39	33	50	11	14	764
10/13/12	86	70	55	43	40	37	62	20	16	758
10/12/12	80	71	62	51	44	39	60	24	15	764
10/11/12	92	80	72	64	51	40	76	17	23	775
10/10/12	98	83	69	57	50	41	58	15	21	775
10/09/12	96	83	68	60	51	41	64	17	12	769
10/08/12	98	83	68	57	46	41	49	14	17	775
10/07/12	99	85	72	51	44	39	41	13	13	797
10/06/12	99	83	67	48	42	37	40	13	12	890
10/05/12	100	84	67	46	39	35	38	11	15	819
10/04/12	100	87	72	55	44	37	43	12	16	808
10/03/12	105	88	71	52	42	35	36	10	14	813
10/02/12	92	84	72	46	39	29	25	11	12	808
10/01/12	108	90	76	40	32	26	26	6	13	830
TOTALS:	108	78	50	71	39	12	76	5	23	890

Sensors 6912, 6911, and 6908 down from 10/2 9:53 – 10/2 20:08. Sensor 6913 down from 10/2 12:53 – 10/3 4:53.

NovaStar Statistical Report  
G154: Gila Bend Mountains Weather Statistics - October 2012

PointID StatType Data Type Units	5052 max temp DegF	5052 mean temp DegF	5052 min temp DegF	5048 max dewpnt degF	5048 mean dewpnt degF	5048 min dewpnt degF	5051 max rhumid rh%	5051 min rhumid rh%	5044 max pkwind mph	5054 max baropr mb	5054 min baropr mb	5053 max solrad wsqm
10/31/12	87	75	65	31	28	24	25	12	17	1021	1017	687
10/30/12	89	77	67	32	29	24	23	12	12	1022	1018	676
10/29/12	89	77	67	34	29	24	21	13	15	1023	1019	681
10/28/12	86	76	67	32	26	19	18	13	21	1020	1017	687
10/27/12	81	73	64	27	21	15	16	11	24	1019	1016	687
10/26/12	77	71	64	25	23	19	20	12	21	1022	1017	698
10/25/12	81	72	60	29	25	22	26	11	18	1021	1017	698
10/24/12	79	71	64	40	34	26	36	18	16	1019	1014	692
10/23/12	84	73	63	59	49	34	83	25	8	1019	1014	637
10/22/12	84	73	63	59	55	52	81	34	7	1020	1014	692
10/21/12	85	75	67	59	54	47	64	38	22	1017	1013	819
10/20/12	91	80	70	53	41	26	39	13	12	1017	1013	703
10/19/12	95	81	70	42	32	24	20	12	11	1020	1015	720
10/18/12	91	79	67	66	52	27	77	13	11	1022	1017	775
10/17/12	94	83	69	59	44	36	62	18	9	1018	1014	725
10/16/12	96	83	69	48	42	37	48	17	11	1018	1014	736
10/15/12	92	83	75	44	39	35	30	14	25	1019	1016	736
10/14/12	88	78	67	47	43	38	46	18	22	1023	1018	736
10/13/12	79	71	62	46	42	37	44	27	17	1024	1020	736
10/12/12	77	66	55	53	43	39	83	28	17	1023	1015	753
10/11/12	86	74	65	61	49	38	54	29	17	1017	1014	692
10/10/12	91	79	71	62	53	45	71	22	11	1020	1015	742
10/09/12	93	81	70	62	54	47	65	23	7	1021	1016	753
10/08/12	95	83	73	59	49	44	56	19	6	1020	1016	758
10/07/12	95	83	74	54	48	43	52	20	5	1019	1015	753
10/06/12	94	84	73	53	44	32	38	16	2	1020	1015	852
10/05/12	98	84	72	48	43	36	36	16	4	1022	1017	780
10/04/12	96	85	74	47	41	35	31	15	7	1023	1018	797
10/03/12	102	89	77	50	44	37	38	17	16	1020	1015	780
10/02/12	105	91	80	42	37	33	21	11	15	1019	1015	791
10/01/12	100	92	85	41	36	30	15	11	24	1020	1016	797
TOTALS:	105	79	55	66	40	15	83	11	25	1024	1013	852

NovaStar Statistical Report  
G155: Horseshoe Lake Weather Statistics - October 2012

PointID	5892	5892	5892	5888	5888	5888	5891	5891	5884	5894	5894	5893
StatType	max	mean	min	max	mean	min	max	min	max	max	min	max
DataType	temp	temp	temp	dewpnt	dewpnt	dewpnt	rhumid	rhumid	pkwind	baropr	baropr	solrad
Units	DegF	DegF	DegF	degF	degF	degF	rh%	rh%	mph	mb	mb	wsqm
10/31/12	90	67	48	37	24	16	49	7	12	1018	1014	714
10/30/12	91	69	47	42	25	12	54	5	8	1019	1015	720
10/29/12	90	72	48	27	18	13	36	8	10	1019	1017	258
10/28/12	89	67	46	36	19	4	44	4	9	1018	1015	720
10/27/12	85	66	48	32	17	8	40	7	11	1017	1013	720
10/26/12	81	68	58	22	15	7	19	6	24	1019	1014	725
10/25/12	82	66	50	40	19	4	60	5	17	1018	1014	731
10/24/12	81	65	49	48	35	22	83	11	16	1015	1012	720
10/23/12	82	67	52	51	45	38	88	22	16	1015	1011	709
10/22/12	83	69	54	53	49	44	84	27	17	1016	1012	786
10/21/12	85	71	54	52	41	32	67	18	20	1014	1011	753
10/20/12	88	70	52	49	34	25	67	9	14	1014	1010	747
10/19/12	94	73	51	49	35	25	77	8	11	1016	1012	791
10/18/12	88	71	53	52	43	31	72	19	14	1019	1015	786
10/17/12	92	72	53	48	38	32	71	12	17	1015	1011	753
10/16/12	93	72	53	48	36	29	69	10	12	1015	1010	764
10/15/12	93	75	59	47	35	22	55	7	8	1017	1013	797
10/14/12	92	72	53	53	41	33	86	13	15	1020	1016	780
10/13/12	81	63	48	52	44	36	94	22	9	1021	1016	769
10/12/12	72	62	50	61	47	35	99	27	15	1018	1013	868
10/11/12	87	67	54	63	48	32	97	22	24	1015	1011	852
10/10/12	89	73	55	51	41	35	68	14	16	1017	1012	758
10/09/12	91	74	54	49	41	35	66	15	13	1017	1013	764
10/08/12	92	74	55	50	38	31	67	14	19	1016	1013	780
10/07/12	92	75	57	45	37	31	53	11	16	1016	1012	786
10/06/12	91	74	57	50	34	28	60	13	14	1016	1012	637
10/05/12	93	75	52	50	34	26	64	9	18	1019	1014	830
10/04/12	96	78	59	47	36	28	57	9	18	1019	1015	802
10/03/12	100	79	55	41	31	21	46	6	17	1017	1013	813
10/02/12	102	82	58	45	29	23	48	6	14	1016	1012	835
10/01/12	102	86	69	38	27	21	23	6	20	1017	1013	879
TOTALS:	102	71	46	63	34	4	99	4	24	1021	1010	879

Sensors 5892, 5891, and 5888 down from 10/29 13:57 – 10/30 01:42. Sensors 5894 and 5893 down from 10/29 8:21 – 10/29 19:12.

NovaStar Statistical Report  
G156: Horsethief Basin Weather Statistics - October 2012

PointID	5702	5702	5702	5698	5698	5698	5701	5701	5694	5704	5704	5703
StatType	max	mean	min	max	mean	min	max	min	max	max	min	max
DataType	temp	temp	temp	dewpnt	dewpnt	dewpnt	rhumid	rhumid	pkwind	baropr	baropr	solrad
Units	DegF	DegF	DegF	degF	degF	degF	rh%	rh%	mph	mb	mb	wsqm
10/31/12	74	61	54	20	13	1	18	7	7	1019	1015	780
10/30/12	71	61	55	20	15	10	18	10	14	1020	1016	775
10/29/12	69	61	57	19	13	6	19	10	13	1021	1017	780
10/28/12	72	61	52	20	14	7	21	11	12	1019	1015	786
10/27/12	73	56	45	19	10	-1	21	9	13	1018	1013	786
10/26/12	58	46	36	15	9	0	36	11	20	1019	1014	791
10/25/12	65	52	41	19	11	2	27	7	14	1018	1014	786
10/24/12	58	51	46	33	17	1	55	4	27	1015	1012	791
10/23/12	60	51	48	51	42	29	98	45	22	1015	1012	813
10/22/12	61	52	46	48	44	38	98	49	22	1016	1012	830
10/21/12	62	54	48	49	41	31	98	38	17	1015	1011	802
10/20/12	67	61	54	42	26	16	63	14	17	1015	1011	786
10/19/12	80	65	57	27	22	16	26	11	11	1018	1013	830
10/18/12	71	63	57	35	29	20	36	20	11	1019	1016	874
10/17/12	74	65	59	33	26	10	35	11	18	1017	1013	835
10/16/12	75	64	57	35	28	22	29	20	17	1016	1012	841
10/15/12	77	64	54	32	27	22	36	15	9	1019	1014	846
10/14/12	74	59	50	36	32	26	52	21	13	1021	1016	841
10/13/12	67	51	40	41	32	21	73	34	10	1020	1016	835
10/12/12	51	42	38	42	36	29	98	53	29	1017	1012	874
10/11/12	58	52	43	51	44	36	98	54	22	1015	1012	462
10/10/12	67	59	52	46	39	33	77	32	13	1018	1013	830
10/09/12	67	60	55	48	40	33	79	32	15	1018	1014	863
10/08/12	68	61	56	40	35	31	48	30	16	1017	1014	863
10/07/12	74	62	56	38	33	26	45	24	15	1017	1013	918
10/06/12	68	61	57	38	32	24	45	26	17	1017	1013	896
10/05/12	69	62	57	31	27	22	32	20	16	1019	1015	929
10/04/12	71	65	59	38	29	23	34	22	22	1020	1017	901
10/03/12	76	69	65	34	27	17	29	12	18	1018	1016	890
10/02/12	78	71	67	31	25	19	21	14	20	1018	1015	907
10/01/12	85	71	62	33	25	21	23	12	7	1019	1016	929
TOTALS:	85	59	36	51	27	-1	98	4	29	1021	1011	929

Sensor 5698 down from 10/24 19:39 – 10/25 2:39.



NovaStar Statistical Report  
G157: Humboldt Mountain Weather Statistics - October 2012

PointID	4942	4942	4942	4939	4939	4939	4941	4941
StatType	max	mean	min	max	mean	min	max	min
DataType	temp	temp	temp	dewpnt	dewpnt	dewpnt	rhumid	rhumid
Units	DegF	DegF	DegF	degF	degF	degF	rh%	rh%
10/31/12	86	75	67	27	23	15	18	8
10/30/12	86	75	67	30	25	20	20	9
10/29/12	89	75	67	31	23	11	21	9
10/28/12	85	74	63	25	19	14	17	7
10/27/12	84	68	56	28	20	9	21	9
10/26/12	77	63	51	24	16	8	26	9
10/25/12	79	66	55	30	18	8	32	6
10/24/12	76	65	59	46	37	23	53	17
10/23/12	77	64	55	56	48	43	81	34
10/22/12	69	60	54	50	46	40	81	39
10/21/12	70	62	57	49	41	34	74	27
10/20/12	79	68	64	36	27	21	30	14
10/19/12	86	71	62	40	26	15	45	7
10/18/12	79	68	62	49	37	26	45	23
10/17/12	83	70	63	35	31	26	32	17
10/16/12	81	72	65	33	28	22	25	14
10/15/12	80	70	62	31	27	23	30	12
10/14/12	80	67	56	37	33	28	44	18
10/13/12	70	58	46	41	36	31	64	30
10/12/12	57	50	45	48	38	31	100	43
10/11/12	70	61	49	54	44	39	88	36
10/10/12	75	67	60	48	40	32	64	24
10/09/12	81	69	61	53	43	36	77	22
10/08/12	78	69	63	39	36	33	37	20
10/07/12	81	70	62	39	35	32	39	18
10/06/12	78	69	64	38	34	28	39	20
10/05/12	81	71	64	34	28	24	25	14
10/04/12	81	73	66	39	32	27	35	15
10/03/12	89	77	71	35	27	20	23	11
10/02/12	91	79	72	29	24	21	14	9
10/01/12	89	77	68	27	23	20	18	9
TOTALS:	91	68	45	56	31	8	100	6

NovaStar Statistical Report  
G158: Lake Pleasant Weather Statistics - October 2012

PointID	5652	5652	5652	5655	5655	5655	5651	5651	5646	5649	5649
StatType	max	mean	min	max	mean	min	max	min	max	max	min
DataType	temp	temp	temp	dewpnt	dewpnt	dewpnt	rhumid	rhumid	pkwind	baropr	baropr
Units	DegF	DegF	DegF	degF	degF	degF	rh%	rh%	mph	mb	mb
10/31/12	88	75	64	49	29	22	46	8	12	1016	1012
10/30/12	89	75	65	44	29	23	45	9	12	1017	1013
10/29/12	91	76	62	44	29	22	39	8	12	1018	1014
10/28/12	89	76	65	46	28	19	43	7	14	1015	1013
10/27/12	86	74	65	46	25	18	42	8	23	1015	1011
10/26/12	80	72	64	32	24	16	27	8	34	1017	1013
10/25/12	86	73	62	39	26	14	34	7	19	1016	1012
10/24/12	81	71	62	49	37	21	58	10	16	1014	1010
10/23/12	81	73	64	56	50	40	68	29	13	1013	1010
10/22/12	83	73	65	58	51	46	69	30	14	1013	1011
10/21/12	86	77	67	57	48	42	58	21	15	1011	1009
10/20/12	90	78	69	54	37	31	48	12	14	1011	1008
10/19/12	93	80	69	51	36	27	43	9	13	1014	1009
10/18/12	89	78	69	53	41	29	54	12	11	1016	1013
10/17/12	93	80	69	51	40	35	41	13	13	1013	1010
10/16/12	93	81	69	51	38	32	48	12	13	1012	1008
10/15/12	96	82	72	52	38	28	41	9	15	1015	1011
10/14/12	95	80	67	51	42	33	49	12	20	1017	1013
10/13/12	85	71	60	53	41	35	62	18	13	1019	1015
10/12/12	76	68	60	50	42	36	55	25	19	1017	1011
10/11/12	86	77	69	59	49	38	63	27	26	1012	1009
10/10/12	90	80	69	55	46	37	51	16	17	1015	1010
10/09/12	91	80	70	62	48	42	57	21	13	1014	1011
10/08/12	93	81	71	60	44	40	50	17	16	1014	1011
10/07/12	93	82	72	58	43	35	47	14	12	1013	1010
10/06/12	92	81	72	59	42	34	52	14	14	1013	1010
10/05/12	93	82	70	57	40	32	43	12	13	1016	1012
10/04/12	95	84	74	59	43	34	48	12	18	1017	1013
10/03/12	99	86	74	56	40	35	39	11	12	1014	1011
10/02/12	102	89	77	54	37	29	40	8	13	1013	1009
10/01/12	106	91	81	60	36	25	43	6	21	1014	1010
TOTALS:	106	78	60	62	39	14	69	6	34	1019	1008

NovaStar Statistical Report  
G159: Lake Pleasant North Weather Statistics - October 2012

PointID	5662	5662	5662	5658	5658	5658	5661	5661	5654	5664	5664	5663
StatType	max	mean	min	max	mean	min	max	min	max	max	min	max
DataType	temp	temp	temp	dewpnt	dewpnt	dewpnt	rhumid	rhumid	pkwind	baropr	baropr	solrad
Units	DegF	DegF	DegF	degF	degF	degF	rh%	rh%	mph	mb	mb	wsqm
10/31/12	88	73	61	46	30	21	46	11	11	1015	1010	632
10/30/12	87	74	65	42	30	23	38	12	14	1016	1011	648
10/29/12	89	75	63	43	30	23	37	11	12	1017	1012	654
10/28/12	88	74	64	44	28	21	42	10	14	1014	1010	665
10/27/12	84	71	62	56	28	15	42	11	20	1013	1009	665
10/26/12	79	70	63	30	24	15	26	10	33	1014	1010	676
10/25/12	84	71	60	49	27	19	38	10	18	1014	1010	676
10/24/12	80	69	57	50	40	29	68	16	19	1011	1007	670
10/23/12	81	70	60	55	50	41	72	35	12	1011	1007	742
10/22/12	81	72	62	59	53	47	75	34	16	1013	1007	676
10/21/12	85	75	64	59	49	41	59	25	17	1010	1006	676
10/20/12	88	76	65	52	39	30	45	16	15	1010	1006	703
10/19/12	90	78	67	53	39	30	43	14	15	1013	1008	703
10/18/12	89	77	68	53	42	33	48	16	15	1015	1010	709
10/17/12	91	78	67	51	42	35	53	16	17	1011	1006	703
10/16/12	92	79	70	54	41	35	44	14	16	1011	1006	709
10/15/12	93	82	72	48	40	34	36	13	13			659
10/14/12	89	79	67	51	43	37	48	19	21	1016	1013	495
10/13/12	82	70	57	59	43	35	62	23	9	1018	1013	709
10/12/12	74	67	61	53	44	37	61	26	23	1015	1008	725
10/11/12	84	75	67	75	50	42	66	30	23	1011	1007	819
10/10/12	89	78	67	55	48	39	54	20	18	1014	1008	720
10/09/12	91	78	67	60	49	42	56	23	11	1014	1009	731
10/08/12	91	79	69	62	46	38	50	21	15	1013	1009	731
10/07/12	92	80	69	52	44	39	48	16	12	1012	1007	742
10/06/12	90	79	70	55	43	35	48	18	14	1013	1008	802
10/05/12	91	80	67	55	42	35	47	14	13	1015	1010	775
10/04/12	95	81	69	58	46	37	53	15	18	1017	1011	753
10/03/12	97	85	70	60	41	32	51	15	12	1013	1008	742
10/02/12	98	87	76	57	41	32	45	11	17	1013	1008	764
10/01/12	105	89	79	57	38	29	33	8	20	1014	1009	780
TOTALS:	105	76	57	75	40	15	75	8	33	1018	1006	819

Sensor 5662 down from 10/14 14:48 – 10/14 21:18. Sensor 5661 down from 10/14 9:33 – 10/14 16:33. Sensor 5654 down from 10/14 10:03 – 10/14 17:33.  
Sensor 5664 down from 10/14 9:33 – 10/16 9:07. Sensor 5663 down from 10/14 9:33 – 10/14 23:33 and 10/15 15:03 – 10/16 8:03.

NovaStar Statistical Report  
G160: Magma FRS Weather Statistics - October 2012

PointID	6717	6717	6717	6714	6714	6714	6716	6716	6709
StatType	max	mean	min	max	mean	min	max	min	max
DataType	temp	temp	temp	dewpnt	dewpnt	dewpnt	rhumid	rhumid	pkwind
Units	DegF	DegF	DegF	degF	degF	degF	rh%	rh%	mph
10/31/12	86	69	50	29	26	22	34	11	9
10/30/12	88	69	53	38	30	24	38	14	16
10/29/12	89	70	53	40	29	22	31	13	0
10/28/12	89	71	55	38	28	21	32	12	14
10/27/12	85	68	54	40	26	16	29	12	18
10/26/12	83	68	53	28	21	15	23	10	18
10/25/12	81	64	47	33	25	17	41	10	6
10/24/12	82	69	57	44	37	24	55	15	12
10/23/12	86	72	59	51	45	39	54	25	10
10/22/12	84	68	60	52	44	29	60	27	11
10/21/12	86	73	60	50	42	38	47	20	17
10/20/12	91	75	60	44	36	31	41	16	12
10/19/12	91	74	60	49	41	31	54	18	9
10/18/12	86	74	62	60	47	31	60	29	12
10/17/12	92	75	62	44	35	28	30	14	10
10/16/12	92	79	64	44	36	31	28	13	8
10/15/12	92	81	58	40	31	27	39	11	14
10/14/12	90	71	52	45	36	28	55	15	11
10/13/12	79	64	50	47	37	32	54	22	10
10/12/12	76	67	57	50	42	35	63	28	14
10/11/12	91	76	66	62	46	39	56	22	19
10/10/12	91	77	64	50	42	36	48	14	15
10/09/12	92	78	65	55	43	35	42	15	9
10/08/12	93	77	65	50	39	34	36	16	12
10/07/12	92	78	66	49	39	35	33	15	12
10/06/12	91	77	65	48	37	30	30	16	10
10/05/12	94	79	65	50	38	31	35	13	8
10/04/12	97	82	69	47	38	34	28	13	14
10/03/12	100	84	69	42	35	30	25	10	9
10/02/12	102	84	66	41	35	28	31	11	15
10/01/12	101	85	63	47	34	23	30	9	16
TOTALS:	102	74	47	62	36	15	63	9	19

All Sensors down from 10/15 12:33 – 10/16 12:49.

NovaStar Statistical Report  
G161: McMicken Dam Weather Statistics - October 2012

PointID	5437	5437	5437	5429	5429	5429	5436	5436	5433	5439	5439	5427
StatType	max	mean	min	max	mean	min	max	min	max	max	min	max
DataType	temp	temp	temp	dewpnt	dewpnt	dewpnt	rhumid	rhumid	pkwind	baropr	baropr	solrad
Units	DegF	DegF	DegF	degF	degF	degF	rh%	rh%	mph	mb	mb	wsqm
10/31/12	89	69	50	32	23	16	25	10	8	1017	1014	725
10/30/12	90	70	51	31	23	16	25	9	9	1018	1014	687
10/29/12	92	71	52	32	23	17	24	8	8	1019	1016	692
10/28/12	91	70	51	30	21	14	25	8	8	1016	1014	698
10/27/12	86	68	50	26	17	8	18	8	16	1016	1012	698
10/26/12	85	70	57	21	14	6	18	5	25	1018	1014	714
10/25/12	86	70	51	28	21	12	32	6	18	1017	1013	709
10/24/12	83	70	55	41	32	21	50	9	19	1015	1011	709
10/23/12	83	72	57	59	47	38	66	28	15	1014	1011	841
10/22/12	84	73	60	53	49	45	68	28	16	1015	1011	703
10/21/12	86	77	64	54	46	38	51	24	16	1012	1010	753
10/20/12	91	75	57	39	31	22	27	12	17	1012	1009	725
10/19/12	95	77	58	39	30	21	29	9	13	1015	1010	742
10/18/12	91	77	61	48	37	26	38	10	12	1017	1014	747
10/17/12	93	78	60	40	35	29	34	12	16	1014	1010	742
10/16/12	94	79	61	38	33	29	31	11	20	1013	1009	747
10/15/12	96	79	62	37	32	27	33	9	14	1015	1012	758
10/14/12	94	76	57	43	38	33	52	12	18	1019	1014	753
10/13/12	84	69	54	45	38	35	52	18	10	1021	1016	753
10/12/12	76	69	60	47	41	35	55	24	20	1018	1013	857
10/11/12	88	78	70	55	47	36	45	23	24	1013	1009	907
10/10/12	92	80	66	52	45	41	49	17	16	1015	1010	758
10/09/12	92	80	65	54	46	40	46	21	13	1015	1012	764
10/08/12	93	79	62	45	40	36	40	16	17	1015	1011	775
10/07/12	95	79	66	43	38	35	37	14	13	1014	1011	775
10/06/12	93	79	64	42	37	33	33	14	10	1014	1011	797
10/05/12	96	80	62	40	34	29	29	11	11	1017	1013	786
10/04/12	97	83	65	46	37	32	32	11	16	1017	1014	802
10/03/12	100	84	64	41	34	26	25	10	16	1015	1011	791
10/02/12	104	86	69	35	31	24	25	6	12	1014	1010	808
10/01/12	105	89	73	34	28	23	18	6	20	1015	1011	819
TOTALS:	105	76	50	59	34	6	68	5	25	1021	1009	907

NovaStar Statistical Report  
G162: Mobile Weather Statistics - October 2012

PointID StatType Data Type Units	6972 max temp DegF	6972 mean temp DegF	6972 min temp DegF	6969 max dewpnt degF	6969 mean dewpnt degF	6969 min dewpnt degF	6971 max rhumid rh%	6971 min rhumid rh%	6964 max pkwind mph	6973 max baropr mb	6973 min baropr mb
10/31/12	89	70	54	37	32	27	41	14	9	1019	1015
10/30/12	90	71	56	38	33	28	40	14	12	1020	1016
10/29/12	90	72	55	41	33	28	42	15	8	1021	1018
10/28/12	89	71	54	38	32	26	37	15	11	1018	1015
10/27/12	85	69	50	36	27	15	29	15	15	1018	1014
10/26/12	83	69	55	28	24	19	27	11	14	1020	1015
10/25/12	84	68	50	34	27	22	40	10	13	1019	1015
10/24/12	82	72	60	45	38	28	47	14	21	1016	1013
10/23/12	86	74	60	59	52	42	81	29	12	1015	1012
10/22/12	86	74	63	59	54	51	79	33	10	1016	1013
10/21/12	88	77	65	56	50	42	61	26	19	1013	1011
10/20/12	93	79	62	55	42	33	42	15	16	1014	1010
10/19/12	93	78	60	59	47	36	75	17	12	1017	1012
10/18/12	89	80	70	69	58	41	76	32	13	1020	1015
10/17/12	94	79	62	44	40	34	41	16	13	1015	1011
10/16/12	94	77	60	43	38	32	36	16	13	1015	1010
10/15/12	95	79	64	43	37	31	39	12	13	1017	1013
10/14/12	92	74	56	44	40	35	53	17	13	1021	1016
10/13/12	82	69	53	43	41	37	59	22	9	1024	1018
10/12/12	76	69	61	54	44	40	55	31	18	1021	1014
10/11/12	89	79	70	59	51	38	59	22	23	1015	1011
10/10/12	94	81	69	57	52	43	65	19	15	1017	1012
10/09/12	94	81	68	60	53	45	61	26	11	1017	1013
10/08/12	95	82	68	55	47	43	46	20	12	1017	1013
10/07/12	95	82	69	52	47	42	46	21	10	1015	1012
10/06/12	95	81	68	50	44	39	45	19	10	1016	1012
10/05/12	96	82	66	47	42	37	40	17	11	1019	1014
10/04/12	98	87	73	52	45	40	38	16	14	1020	1016
10/03/12	103	87	68	47	43	36	40	12	13	1017	1013
10/02/12	103	85	70	44	37	33	32	10	14	1015	1012
10/01/12	102	86	67	42	38	34	33	10	14	1017	1013
TOTALS:	103	77	50	69	42	15	81	10	23	1024	1010



NovaStar Statistical Report  
G163: Mt. Union Weather Statistics - October 2012

PointID	5382	5382	5382	5378	5378	5378	5381	5381
StatType	max	mean	min	max	mean	min	max	min
DataType	temp	temp	temp	dewpnt	dewpnt	dewpnt	rhumid	rhumid
Units	DegF	DegF	DegF	degF	degF	degF	rh%	rh%
10/31/12	74	57	49	19	12	2	24	8
10/30/12	76	58	50	18	13	10	21	8
10/29/12	76	57	49	17	12	5	21	7
10/28/12	74	57	50	18	12	6	21	9
10/27/12	71	56	48	15	10	3	17	9
10/26/12	58	46	36	16	7	-2	41	8
10/25/12	56	45	36	18	13	8	39	17
10/24/12	62	48	40	34	18	-1	68	8
10/23/12	64	50	44	46	41	32	100	37
10/22/12	64	50	43	47	42	35	100	36
10/21/12	66	52	45	48	40	33	100	32
10/20/12	72	57	49	39	26	15	62	18
10/19/12	80	62	53	27	18	11	25	10
10/18/12	74	59	53	35	25	12	41	14
10/17/12	72	61	55	34	27	4	44	9
10/16/12	76	60	52	31	27	22	44	15
10/15/12	75	60	53	32	27	23	36	16
10/14/12	65	55	47	36	31	25	67	27
10/13/12	60	46	36	38	32	23	86	41
10/12/12	50	40	36	39	35	29	100	54
10/11/12	57	49	43	50	44	29	100	50
10/10/12	70	54	44	46	39	33	99	32
10/09/12	72	57	48	47	39	32	88	25
10/08/12	73	57	47	40	36	31	70	22
10/07/12	75	58	50	38	33	26	58	24
10/06/12	71	57	50	35	30	23	50	23
10/05/12	76	60	52	32	27	23	40	16
10/04/12	74	62	55	37	30	23	40	18
10/03/12	81	66	58	36	27	20	42	13
10/02/12	81	68	60	35	25	19	28	13
10/01/12	77	66	60	30	26	22	28	14
TOTALS:	81	56	36	50	27	-2	100	7

NovaStar Statistical Report  
G164: Osborn @ 64th St. Weather Statistics - October 2012

PointID	4617	4617	4617	4614	4614	4614	4616	4616	4609
StatType	max	mean	min	max	mean	min	max	min	max
DataType	temp	temp	temp	dewpnt	dewpnt	dewpnt	rhumid	rhumid	pkwind
Units	DegF	DegF	DegF	degF	degF	degF	rh%	rh%	mph
10/31/12	89	66	49	44	35	25	63	12	7
10/30/12	89	67	51	45	37	28	68	11	7
10/29/12	90	68	50	46	36	28	62	11	8
10/28/12	90	68	49	43	35	27	68	11	11
10/27/12	85	68	53	43	31	14	49	12	15
10/26/12	84	66	51	38	28	16	58	9	9
10/25/12	83	65	48	41	32	23	73	10	7
10/24/12	82	69	56	53	41	29	83	14	9
10/23/12	84	71	59	55	51	46	80	32	6
10/22/12	84	71	59	56	53	47	81	32	10
10/21/12	88	74	60	56	47	40	62	20	14
10/20/12	90	74	58	47	41	34	59	13	8
10/19/12	92	74	58	49	43	34	71	13	8
10/18/12	89	73	60	61	47	40	61	19	12
10/17/12	92	74	58	50	42	37	57	15	8
10/16/12	92	74	58	48	41	33	65	14	8
10/15/12	96	77	60	47	40	32	58	11	9
10/14/12	93	74	56	48	43	35	72	13	9
10/13/12	82	67	52	48	43	39	82	23	11
10/12/12	76	67	59	59	44	36	74	25	12
10/11/12	88	76	66	56	48	40	58	22	16
10/10/12	92	78	65	53	47	38	57	16	11
10/09/12	93	78	65	56	50	43	59	21	8
10/08/12	94	77	64	52	46	40	56	19	7
10/07/12	92	78	67	52	45	39	53	17	9
10/06/12	92	77	64	51	44	38	50	17	6
10/05/12	94	78	63	51	44	35	62	13	5
10/04/12	97	81	68	51	44	39	47	15	8
10/03/12	101	81	65	53	43	37	47	11	7
10/02/12	101	83	65	49	41	32	47	10	11
10/01/12	103	84	64	48	40	31	52	8	11
TOTALS:	103	73	48	61	42	14	83	8	16

NovaStar Statistical Report  
G165: Phoenix Dam 2B Weather Statistics - October 2012

PointID	4797	4797	4797	4794	4794	4794	4796	4796	4784	4798	4798	4793
StatType	max	mean	min	max	mean	min	max	min	max	max	min	max
DataType	temp	temp	temp	dewpnt	dewpnt	dewpnt	rhumid	rhumid	pkwind	baropr	baropr	solrad
Units	DegF	DegF	DegF	degF	degF	degF	rh%	rh%	mph	mb	mb	wsqm
10/31/12	88	70	51	33	28	23	45	9	8	1019	1016	670
10/30/12	88	71	52	35	30	24	51	9	9	1020	1016	648
10/29/12	90	71	52	36	30	24	46	10	7	1021	1017	648
10/28/12	89	71	51	42	29	23	43	9	7	1018	1015	659
10/27/12	86	69	51	37	23	13	34	10	10	1018	1014	665
10/26/12	82	69	56	26	19	13	25	7	14	1020	1015	681
10/25/12	85	68	50	34	25	14	50	7	11	1019	1015	676
10/24/12	81	70	57	49	37	23	64	11	15	1017	1014	670
10/23/12	82	72	62	56	49	45	63	28	9	1016	1013	670
10/22/12	83	75	64	53	51	47	62	32	12	1017	1014	670
10/21/12	87	77	67	58	46	38	54	21	17	1014	1012	775
10/20/12	90	76	60	48	37	31	49	12	12	1014	1011	698
10/19/12	92	76	59	45	40	32	56	12	10	1017	1012	698
10/18/12	88	76	64	60	46	35	59	15	11	1020	1016	808
10/17/12	92	78	62	45	38	33	48	12	10	1016	1013	698
10/16/12	92	76	60	43	35	31	46	12	10	1016	1011	703
10/15/12	96	79	62	45	35	27	44	9	10	1018	1014	714
10/14/12	92	76	56	45	39	33	64	12	13	1021	1015	709
10/13/12	81	67	52	45	40	35	71	20	8	1023	1018	714
10/12/12	74	68	60	52	41	34	59	23	18	1021	1015	775
10/11/12	88	78	69	53	46	37	49	21	21	1015	1012	835
10/10/12	91	80	68	52	45	36	54	15	15	1017	1012	731
10/09/12	92	79	68	51	47	42	52	22	11	1017	1013	720
10/08/12	92	79	64	48	42	38	50	18	12	1017	1013	731
10/07/12	93	79	66	45	41	38	45	16	12	1016	1013	736
10/06/12	91	79	68	45	39	33	36	14	19	1016	1013	725
10/05/12	95	81	69	44	39	33	41	12	10	1019	1015	797
10/04/12	97	84	73	50	41	33	34	11	12	1020	1016	742
10/03/12	98	86	73	44	37	33	32	10	11	1017	1014	758
10/02/12	100	86	68	43	34	28	34	8	10	1016	1012	769
10/01/12	102	88	72	41	30	23	26	6	12	1017	1013	780
TOTALS:	102	76	50	60	37	13	71	6	21	1023	1011	835

Sensors 4797, 4796, and 4794 down from 10/21 20:14 – 10/22 7:27. Sensor 4784 down from 10/21 14:44 – 10/22 4:59. Sensors 4798 and 4793 down from 10/21 16:29 – 10/22 7:27.

NovaStar Statistical Report  
G166: Pima @ Jomax Weather Statistics - October 2012

PointID	4672	4672	4672	4669	4669	4669	4671	4671	4664	4674	4674	4673
StatType	max	mean	min	max	mean	min	max	min	max	max	min	max
DataType	temp	temp	temp	dewpnt	dewpnt	dewpnt	rhumid	rhumid	pkwind	baropr	baropr	solrad
Units	DegF	DegF	DegF	degF	degF	degF	rh%	rh%	mph	mb	mb	wsqm
10/31/12	87	74	62	29	24	19	25	8	8	1014	1011	665
10/30/12	87	74	62	29	26	21	24	9	7	1015	1012	637
10/29/12	88	75	64	32	25	19	26	8	7	1016	1013	643
10/28/12	89	76	64	28	21	15	24	7	9	1013	1011	648
10/27/12	86	73	65	29	20	10	22	9	17	1013	1010	648
10/26/12	83	71	61	23	15	8	18	6	19	1015	1011	665
10/25/12	84	69	58	32	20	10	37	6	9	1014	1011	659
10/24/12	80	69	59	47	36	26	56	13	12	1011	1008	654
10/23/12	83	71	60	55	49	44	73	29	8	1011	1008	709
10/22/12	82	68	60	53	51	49	74	35	11	1011	1009	648
10/21/12	86	75	64	55	46	39	63	20	14	1009	1007	692
10/20/12	90	77	66	42	34	29	32	11	11	1010	1007	676
10/19/12	91	77	66	45	36	27	44	11	9	1012	1008	692
10/18/12	87	75	66	62	46	38	61	20	10	1015	1011	709
10/17/12	91	78	65	43	37	32	39	12	8	1011	1008	692
10/16/12	91	81	70	42	37	31	35	12	7	1009	1007	687
10/15/12	91	85	74	36	31	25	24	10	13	1013	1011	709
10/14/12	93	77	62	46	39	33	54	12	11	1015	1012	703
10/13/12	81	67	54	55	43	39	71	23	6	1017	1013	703
10/12/12	73	64	57	59	47	38	96	29	11	1015	1010	797
10/11/12	86	75	60	63	49	40	100	25	16	1011	1007	797
10/10/12	90	78	67	50	44	36	52	15	24	1013	1009	714
10/09/12	91	79	67	56	47	41	65	22	8	1013	1010	709
10/08/12	92	80	69	44	40	36	36	16	12	1012	1009	725
10/07/12	92	80	70	42	39	36	36	15	9	1011	1009	725
10/06/12	91	79	70	41	36	31	32	14	11	1012	1009	714
10/05/12	93	80	67	41	35	29	37	10	10	1014	1010	764
10/04/12	95	83	71	46	40	32	42	11	10	1015	1012	736
10/03/12	100	85	71	40	34	29	30	8	15	1013	1009	753
10/02/12	102	88	74	38	29	24	24	7	10	1012	1008	753
10/01/12	102	89	78	32	26	18	16	5	13	1013	1009	769
TOTALS:	102	76	54	63	36	8	100	5	24	1017	1007	797

All sensors down from 10/15 12:33 – 10/16 10/16 12:49. Sensors 4672, 4664, 4674, 4673, and 4671 down from 10/22 6:18 – 10/22 12:47.

NovaStar Statistical Report  
G167: Rackensack Canyon Statistics - October 2012

PointID	5942	5942	5942	5939	5939	5939	5941	5941	5934	5938	5938
StatType	max	mean	min	max	mean	min	max	min	max	max	min
DataType	temp	temp	temp	dewpnt	dewpnt	dewpnt	rhumid	rhumid	pkwind	baropr	baropr
Units	DegF	DegF	DegF	degF	degF	degF	rh%	rh%	mph	mb	mb
10/31/12	81	75	71	32	30	27	23	16	16	1018	1015
10/30/12	82	76	71	35	31	28	21	17	13	1019	1016
10/29/12	83	76	72	34	30	25	22	16	15	1020	1018
10/28/12	82	75	68	31	28	24	22	14	13	1018	1015
10/27/12	79	70	61	32	27	20	22	16	11	1016	1013
10/26/12	72	65	56	28	23	18	27	15	21	1018	1014
10/25/12	76	67	60	32	24	17	32	11	24	1016	1014
10/24/12	71	67	63	46	39	31	50	26	22	1014	1011
10/23/12	73	68	64	56	51	45	74	41	15	1014	1011
10/22/12	68	66	63	56	55	52	77	56	19	1014	1011
10/21/12	76	71	66	56	49	44	69	33	22	1013	1010
10/20/12	81	76	72	43	37	32	34	20	17	1013	1010
10/19/12	85	78	72	45	38	31	37	18	20	1016	1012
10/18/12	79	74	68	61	47	37	75	25	15	1018	1015
10/17/12	82	77	74	44	40	35	32	23	19	1015	1012
10/16/12	84	79	76	43	38	35	26	22	18	1013	1011
10/15/12	86	78	72	40	38	35	30	17	14	1017	1014
10/14/12	83	74	66	45	42	39	42	25	14	1020	1017
10/13/12	74	65	57	47	43	41	58	37	14	1019	1017
10/12/12	64	59	54	55	46	40	94	45	20	1017	1011
10/11/12	76	70	59	60	52	47	83	39	35	1014	1010
10/10/12	80	75	69	57	49	42	64	28	25	1016	1013
10/09/12	82	76	70	61	51	46	73	31	18	1016	1014
10/08/12	83	77	73	48	45	43	36	27	19	1016	1014
10/07/12	83	77	72	46	44	42	37	26	17	1015	1013
10/06/12	82	77	74	46	42	39	36	25	21	1015	1013
10/05/12	84	78	73	43	39	35	32	20	20	1018	1015
10/04/12	87	80	75	51	43	38	46	21	20	1020	1017
10/03/12	90	84	78	44	40	33	26	15	19	1017	1014
10/02/12	92	87	84	40	37	35	18	15	21	1016	1013
10/01/12	95	86	78	39	36	33	21	14	20	1018	1015
TOTALS:	95	74	54	61	40	17	94	11	35	1020	1010

Sensors 5942 and 5941 down from 10/16 5:38 – 10/16 11:53. Sensors 5942, 5938, and 5939 down from 10/22 10:52 – 10/23 00:52. Sensor 5941 down from 10/22 10:52 – 10/22 18:22. Sensor 5938 down from 10/15 20:08 – 10/16 12:37.

NovaStar Statistical Report  
G168: Saguaro Lake Weather Statistics - October 2012

PointID StatType Data Type Units	6782 max temp DegF	6782 mean temp DegF	6782 min temp DegF	6778 max dewpnt degF	6778 mean dewpnt degF	6778 min dewpnt degF	6781 max rhumid rh%	6781 min rhumid rh%	6774 max pkwind mph	6784 max baropr mb	6784 min baropr mb	6783 max solrad wsqm
10/31/12	89	68	52	45	31	23	51	10	3	1019	1014	670
10/30/12	91	69	52	45	33	26	55	10	2	1020	1015	654
10/29/12	91	70	53	50	34	24	48	11	4	1020	1016	654
10/28/12	93	70	54	48	31	16	45	10	6	1018	1013	659
10/27/12	83	69	59	52	32	13	45	13	18	1017	1012	659
10/26/12	80	66	52	47	28	13	55	12	13	1019	1014	676
10/25/12	86	67	49	43	28	13	54	6	8	1018	1013	676
10/24/12	83	69	56	52	39	27	68	16	9	1016	1012	670
10/23/12	86	71	57	58	48	43	77	24	7	1015	1011	753
10/22/12	86	72	59	61	50	45	68	28	7	1015	1012	670
10/21/12	89	75	60	55	44	36	56	17	9	1013	1010	676
10/20/12	92	74	57	54	39	32	59	12	8	1014	1009	687
10/19/12	93	75	59	54	42	32	69	12	7	1017	1010	709
10/18/12	88	73	57	61	46	36	55	25	8	1019	1014	725
10/17/12	93	74	57	50	41	32	57	14	8	1016	1011	703
10/16/12	96	75	58	49	39	30	58	11	7	1015	1009	714
10/15/12	98	77	61	53	39	30	57	10	10	1017	1012	720
10/14/12	88	72	55	57	44	33	74	14	17	1020	1014	709
10/13/12	81	66	51	51	43	37	78	23	8	1022	1017	720
10/12/12	76	66	56	60	46	36	91	27	11	1020	1014	808
10/11/12	89	74	63	64	49	37	78	23	17	1014	1011	841
10/10/12	91	77	62	57	45	36	56	15	7	1017	1011	720
10/09/12	94	77	63	60	48	41	55	21	7	1016	1011	720
10/08/12	94	77	62	60	45	38	59	14	8	1016	1012	725
10/07/12	94	77	64	53	44	39	62	16	6	1015	1011	736
10/06/12	91	77	63	63	44	36	54	17	5	1016	1012	593
10/05/12	95	78	62	64	41	33	56	13	8	1018	1013	731
10/04/12	98	81	65	61	43	37	54	13	7	1018	1014	753
10/03/12	100	81	62	57	40	34	49	11	8	1017	1013	758
10/02/12	103	83	66	54	39	31	48	8	9	1015	1010	764
10/01/12	103	83	65	50	38	32	48	9	9	1017	1012	775
TOTALS:	103	74	49	64	40	13	91	6	18	1022	1009	841

NovaStar Statistical Report  
G169: South Mountain Fan Weather Statistics - October 2012

PointID	6562	6562	6562	6556	6556	6556	6561	6561	6554	6564	6564	6566
StatType	max	mean	min	max	mean	min	max	min	max	max	min	max
DataType	temp	temp	temp	dewpnt	dewpnt	dewpnt	rhumid	rhumid	pkwind	baropr	baropr	solrad
Units	DegF	DegF	DegF	degF	degF	degF	rh%	rh%	mph	mb	mb	wsqm
10/31/12	91	75	58	32	26	19	31	9	6	1020	1014	676
10/30/12	91	76	60	35	29	22	32	10	8	1021	1015	698
10/29/12	91	77	60	32	29	23	29	10	9	1022	1016	692
10/28/12	92	77	61	31	26	18	25	9	9	1020	1013	709
10/27/12	88	75	61	30	22	10	17	10	10	1019	1012	709
10/26/12	86	73	60	25	18	12	21	6	13	1021	1014	725
10/25/12	86	74	58	31	22	11	32	6	13	1021	1014	725
10/24/12	85	76	64	43	35	21	43	9	17	1017	1013	714
10/23/12	88	77	65	57	49	37	62	23	8	1016	1011	819
10/22/12	88	81	74	57	53	50	62	31	14	1016	1012	725
10/21/12	82	75	74	49	42	41	33	30	13	1013	1012	758
10/20/12	95	82	66	47	37	31	32	10	12	1015	1009	736
10/19/12	96	82	67	47	40	31	40	10	12	1018	1011	747
10/18/12	92	82	71	61	47	35	47	18	17	1019	1014	791
10/17/12	96	81	67	40	36	32	31	11	11	1016	1011	758
10/16/12	96	82	65	40	34	25	32	10	10	1016	1009	758
10/15/12	98	84	69	39	32	27	28	8	9	1018	1011	769
10/14/12	94	79	62	48	39	32	45	11	12	1021	1014	769
10/13/12	84	73	57	42	39	35	51	20	13	1024	1017	769
10/12/12	78	72	64	49	41	37	47	23	12	1021	1015	857
10/11/12	91	82	74	59	50	36	49	19	17	1015	1010	835
10/10/12	94	84	69	55	47	37	51	14	12	1018	1010	786
10/09/12	96	85	75	61	51	41	57	20	10	1017	1011	780
10/08/12	97	84	70	47	43	40	38	15	11	1017	1011	791
10/07/12	98	85	72	46	42	39	36	14	10	1016	1010	802
10/06/12	95	84	72	42	39	35	32	14	9	1016	1011	791
10/05/12	98	86	70	43	36	33	30	11	8	1019	1012	863
10/04/12	101	89	76	51	41	34	30	10	11	1019	1014	824
10/03/12	105	90	72	44	35	29	27	7	10	1016	1012	758
10/02/12	106	91	74	35	30	24	21	7	9	1016	1009	830
10/01/12	105	92	76	40	29	24	22	6	15	1017	1010	841
TOTALS:	106	81	57	61	37	10	62	6	17	1024	1009	863

Sensors 6562, 6564, and 6556 down from 10/21 7:13 – 10/22 8:12. Sensor 6561 down from 10/21 3:13 – 10/22 5:27. Sensor 6566 down from 10/21 14:57 – 10/22 8:27.

NovaStar Statistical Report  
G170: South Mountain Park Weather Statistics - October 2012

PointID StatType Data Type Units	6512 max temp DegF	6512 mean temp DegF	6512 min temp DegF	6508 max dewpnt degF	6508 mean dewpnt degF	6508 min dewpnt degF	6511 max rhumid rh%	6511 min rhumid rh%	6504 max pkwind mph	6514 max baropr mb	6514 min baropr mb	6513 max solrad wsqm
10/31/12	82	75	67	36	30	23	25	14	0	1021	1015	720
10/30/12	82	75	66	37	32	28	29	16	6	1022	1016	703
10/29/12	83	76	66	36	31	26	25	17	5	1024	1017	698
10/28/12	83	74	66	33	28	22	23	14	10	1021	1016	714
10/27/12	78	71	63	32	26	18	23	13	16	1019	1016	714
10/26/12	76	69	61	25	22	17	21	11	15	1020	1017	731
10/25/12	76	68	60	31	25	19	32	11	18	1019	1015	725
10/24/12	78	71	64	45	36	27	39	15	19	1018	1015	714
10/23/12	81	72	65	56	50	40	70	33	10	1018	1013	747
10/22/12	79	71	63	56	52	50	73	39	8	1019	1015	714
10/21/12	83	74	67	53	47	43	56	26	18	1016	1014	725
10/20/12	85	78	71	49	38	32	38	18	9	1016	1011	731
10/19/12	86	78	68	49	42	33	44	20	12	1019	1010	742
10/18/12	83	77	68	60	49	40	54	21	12	1022	1017	769
10/17/12	86	79	72	43	39	35	28	19	11	1018	1013	742
10/16/12	88	80	72	41	37	32	25	18	5	1017	1007	753
10/15/12	88	81	74	39	36	33	25	14	12	1019	1011	758
10/14/12	86	76	66	43	40	37	43	19	10	1020	1016	758
10/13/12	75	67	58	43	40	37	53	29	10	1021	1017	758
10/12/12	70	65	59	50	41	37	63	32	12	1019	1016	786
10/11/12	84	74	68	57	49	36	66	27	21	1017	1014	736
10/10/12	86	78	68	54	48	41	59	22	9	1019	1013	758
10/09/12	87	80	71	60	51	42	65	28	8	1019	1015	764
10/08/12	88	81	73	48	45	41	36	24	8	1019	1014	775
10/07/12	88	81	74	48	44	41	36	23	9	1017	1014	780
10/06/12	87	81	74	44	41	35	30	21	0	1017	1013	758
10/05/12	90	82	74	45	39	35	30	17	2	1020	1015	786
10/04/12	93	85	76	51	44	37	34	18	9	1021	1016	786
10/03/12	97	87	78	47	40	35	26	13	13	1017	1013	747
10/02/12	97	89	79	42	36	32	20	12	6	1016	1010	802
10/01/12	97	88	81	40	34	31	21	11	14	1017	1012	813
TOTALS:	97	77	58	60	39	17	73	11	21	1024	1007	813



NovaStar Statistical Report  
G171: Thompson Peak Weather Statistics - October 2012

PointID	5947	5947	5947	5943	5943	5943	5946	5946
StatType	max	mean	min	max	mean	min	max	min
DataType	temp	temp	temp	dewpnt	dewpnt	dewpnt	rhumid	rhumid
Units	DegF	DegF	DegF	degF	degF	degF	rh%	rh%
10/31/12	82	72	64	29	21	15	18	10
10/30/12	81	73	65	31	24	17	18	11
10/29/12	83	73	66	31	23	14	20	9
10/28/12	83	71	62	27	20	8	19	7
10/27/12	76	66	58	26	20	10	21	11
10/26/12	74	64	54	22	15	8	20	8
10/25/12	77	64	54	26	14	3	31	8
10/24/12	73	62	56	41	29	14	43	11
10/23/12	71	63	57	46	42	34	64	34
10/22/12	76	66	61	58	48	42	72	37
10/21/12	83	74	67	56	47	34	67	23
10/20/12	88	79	73	42	34	21	29	11
10/19/12	89	78	70	47	36	28	39	14
10/18/12	83	75	66	66	47	32	100	19
10/17/12	89	80	73	42	37	33	27	16
10/16/12	91	80	70	43	34	28	24	14
10/15/12	90	79	71	40	31	26	26	11
10/14/12	86	74	64	44	37	30	44	16
10/13/12	75	65	55	44	40	37	55	29
10/12/12	68	60	54	53	42	36	87	33
10/11/12	83	71	60	58	49	39	77	30
10/10/12	86	76	68	56	46	34	58	17
10/09/12	87	77	69	62	50	42	73	27
10/08/12	89	79	73	47	41	34	31	17
10/07/12	88	78	72	47	40	37	41	20
10/06/12	87	79	74	43	37	33	27	18
10/05/12	89	80	72	40	35	30	31	14
10/04/12	92	82	75	51	41	34	40	14
10/03/12	95	86	77	40	36	30	27	11
10/02/12	97	87	77	36	30	26	16	10
10/01/12	97	87	79	32	27	23	15	8
TOTALS:	97	74	54	66	35	3	100	7

NovaStar Statistical Report  
G172: Tiger Wash Fan Weather Statistics - October 2012

PointID	5142	5142	5142	5146	5146	5146	5141	5141	5134	5144	5144	5143
StatType	max	mean	min	max	mean	min	max	min	max	max	min	max
DataType	temp	temp	temp	dewpnt	dewpnt	dewpnt	rhumid	rhumid	pkwind	baropr	baropr	solrad
Units	DegF	DegF	DegF	degF	degF	degF	rh%	rh%	mph	mb	mb	wsqm
10/31/12	91	72	55	20	17	11	20	5	10	1022	1016	698
10/30/12	91	73	56	20	16	11	19	5	15	1022	1017	687
10/29/12	93	73	57	22	18	16	20	6	9	1024	1018	687
10/28/12	91	73	56	22	17	9	18	6	9	1021	1016	681
10/27/12	88	68	50	16	9	2	18	5	10	1020	1015	709
10/26/12	85	72	57	21	15	8	17	5	26	1022	1016	709
10/25/12	88	71	54	27	17	5	30	4	18	1021	1016	692
10/24/12	81	67	53	35	29	23	43	15	18	1018	1013	703
10/23/12	84	71	58	55	42	29	71	20	12	1018	1013	659
10/22/12	84	73	63	58	53	49	71	32	13	1019	1013	747
10/21/12	85	75	63	56	50	42	55	32	18	1016	1012	703
10/20/12	92	77	61	48	30	17	39	9	18	1017	1012	714
10/19/12	95	77	60	29	24	19	24	7	9	1020	1013	725
10/18/12	91	76	60	52	35	26	33	13	13	1022	1016	802
10/17/12	96	79	66	35	32	29	30	9	13	1018	1012	742
10/16/12	97	79	64	34	32	28	32	9	12	1018	1012	753
10/15/12	97	81	64	43	34	27	43	9	11	1020	1015	764
10/14/12	96	77	60	45	39	29	55	9	17	1024	1018	747
10/13/12	86	70	55	44	39	34	54	18	12	1025	1019	753
10/12/12	78	65	55	53	42	34	83	23	19	1022	1014	797
10/11/12	85	75	63	56	47	36	52	27	24	1016	1013	841
10/10/12	91	79	67	59	49	42	68	19	19	1019	1014	775
10/09/12	92	80	68	55	48	40	63	20	16	1019	1015	786
10/08/12	95	80	65	44	41	39	42	15	12	1020	1014	797
10/07/12	95	80	68	44	39	34	32	14	14	1019	1014	791
10/06/12	95	80	64	41	36	29	33	11	13	1019	1014	808
10/05/12	96	80	64	43	35	28	29	11	15	1021	1016	813
10/04/12	97	82	67	35	30	26	25	9	17	1023	1017	780
10/03/12	103	86	69	40	32	24	19	9	11	1020	1014	819
10/02/12	106	88	72	31	26	22	20	5	14	1020	1014	830
10/01/12	108	92	79	32	25	19	15	5	16	1021	1015	824
TOTALS:	108	76	50	59	32	2	83	4	26	1025	1012	841

NovaStar Statistical Report  
G173: Usery Mtn. Park Weather Statistics - October 2012

PointID StatType Data Type Units	6652 max temp DegF	6652 mean temp DegF	6652 min temp DegF	6646 max dewpnt degF	6646 mean dewpnt degF	6646 min dewpnt degF	6651 max rhumid rh%	6651 min rhumid rh%	6644 max pkwind mph	6654 max baropr mb	6654 min baropr mb	6653 max solrad wsqm
10/31/12	88	73	62	30	27	22	25	9	8	1015	1010	742
10/30/12	88	74	62	33	29	25	28	11	7	1016	1011	742
10/29/12	90	75	62	34	29	24	26	9	8	1017	1013	747
10/28/12	91	76	64	30	25	15	23	8	15	1015	1010	753
10/27/12	86	74	66	32	25	13	22	9	22	1013	1009	747
10/26/12	82	71	62	24	19	13	21	8	21	1015	1010	769
10/25/12	84	70	56	33	24	9	38	5	11	1015	1010	769
10/24/12	82	72	60	48	38	28	48	16	10	1013	1009	758
10/23/12	84	74	64	55	48	42	60	25	10	1012	1008	857
10/22/12	84	74	66	55	51	48	62	32	13	1013	1009	769
10/21/12	87	78	70	54	44	32	56	19	22	1010	1007	769
10/20/12	90	78	67	38	35	32	32	12	12	1011	1007	769
10/19/12	91	78	66	46	40	31	47	14	9	1013	1007	791
10/18/12	86	78	69	61	45	35	55	23	11	1015	1011	791
10/17/12	91	79	68	39	36	31	30	14	11	1013	1008	797
10/16/12	92	80	68	38	33	25	27	11	11	1011	1006	808
10/15/12	96	82	69	40	32	27	29	9	15	1013	1009	813
10/14/12	92	79	64	46	37	29	45	11	14	1016	1011	808
10/13/12	79	68	55	44	40	36	61	24	12	1018	1013	802
10/12/12	75	67	61	57	44	36	77	27	13	1017	1011	868
10/11/12	88	77	65	60	49	42	73	25	19	1011	1007	841
10/10/12	91	80	71	53	44	35	50	14	14	1014	1008	802
10/09/12	91	81	70	52	46	42	42	22	10	1013	1009	813
10/08/12	91	81	70	49	41	37	36	16	12	1013	1009	819
10/07/12	91	81	71	44	40	37	33	16	11	1012	1008	824
10/06/12	90	80	71	44	38	31	27	18	10	1012	1008	791
10/05/12	93	82	75	44	38	34	29	13	12	1015	1010	846
10/04/12	96	86	76	43	39	33	25	12	13	1015	1011	835
10/03/12	100	88	79	41	36	29	24	10	10	1013	1010	852
10/02/12	100	87	73	37	33	29	22	9	8	1012	1008	846
10/01/12	100	87	75	37	31	23	20	8	12	1013	1008	857
TOTALS:	100	78	55	61	37	9	77	5	22	1018	1006	868

NovaStar Statistical Report  
G174: Wickenburg Airport Weather Statistics - October 2012

PointID StatType Data Type Units	7122 max temp DegF	7122 mean temp DegF	7122 min temp DegF	7116 max dewpnt degF	7116 mean dewpnt degF	7116 min dewpnt degF	7121 max rhumid rh%	7121 min rhumid rh%	7114 max pkwind mph	7124 max baropr mb	7124 min baropr mb	7123 max solrad wsqm
10/31/12	86	67	50	23	18	13	24	8	10	1017	1013	659
10/30/12	86	68	50	23	18	10	23	8	9	1018	1014	659
10/29/12	87	68	48	23	19	13	27	8	9	1019	1015	665
10/28/12	86	68	50	21	17	10	21	7	9	1017	1012	670
10/27/12	83	64	45	17	11	4	18	7	10	1016	1012	681
10/26/12	77	64	48	20	15	7	27	7	19	1017	1013	687
10/25/12	80	65	45	28	19	12	37	8	23	1017	1013	687
10/24/12	76	61	48	40	29	19	58	12	17	1013	1009	626
10/23/12	77	66	53	54	45	37	77	27	15	1014	1010	599
10/22/12	78	67	57	53	49	46	74	33	15	1014	1010	698
10/21/12	80	71	59	52	45	39	62	27	18	1012	1009	698
10/20/12	86	72	55	47	29	17	40	11	13	1011	1009	38
10/19/12	90	73	55	32	25	18	29	10	11			
10/18/12	86	72	55	40	29	22	41	10	10	1018	1014	731
10/17/12	91	75	58	41	32	27	35	12	12	1014	1010	725
10/16/12	91	74	56	36	32	29	42	11	19	1014	1010	731
10/15/12	91	75	60	42	31	25	44	9	13	1016	1012	742
10/14/12	89	72	55	45	38	31	57	12	12	1019	1015	736
10/13/12	78	64	48	45	38	33	62	24	15	1020	1016	736
10/12/12	70	61	51	49	40	34	89	28	19	1017	1011	885
10/11/12	79	70	60	56	47	41	68	30	24	1015	1010	780
10/10/12	84	73	59	50	43	38	57	20	19	1016	1011	747
10/09/12	86	73	60	52	41	36	46	21	16	1016	1012	764
10/08/12	88	74	58	46	39	34	46	16	14	1015	1012	764
10/07/12	88	75	59	42	36	31	41	14	15	1015	1010	769
10/06/12	87	74	58	38	34	30	39	13	19	1015	1011	681
10/05/12	90	75	58	37	32	28	36	12	13	1017	1013	830
10/04/12	91	78	62	38	33	29	33	12	16	1019	1015	819
10/03/12	96	81	62	41	31	23	24	11	22	1016	1011	797
10/02/12	99	83	66	32	28	21	25	7	14	1015	1012	802
10/01/12	100	84	65	32	28	21	23	7	13	1017	1012	813
TOTALS:	100	71	45	56	31	4	89	7	24	1020	1009	885

Sensors 7123 and 7124 down from 10/18 21:48 – 10/20 16:49.

NovaStar Statistical Report  
G140: Bartlett Lake Weather Statistics – November 2012

PointID	5912	5912	5912	5908	5908	5908	5911	5911	5904	5914	5914	5913
StatType	max	mean	min	max	mean	min	max	min	max	max	min	max
DataType	temp	temp	temp	dewpnt	dewpnt	dewpnt	rhumid	rhumid	pkwind	baropr	baropr	solrad
Units	DegF	DegF	DegF	degF	degF	degF	rh%	rh%	mph	mb	mb	wsqm
11/30/12	77	62	49	49	41	36	71	30	14	1019	1014	566
11/29/12	77	62	49	43	37	32	65	21	12	1020	1015	560
11/28/12	82	67	56	42	34	29	55	16	13	1019	1015	560
11/27/12	83	66	55	38	33	28	47	14	17	1020	1015	610
11/26/12	81	63	51	39	35	30	57	17	15	1017	1010	599
11/25/12	83	65	55	41	35	30	56	16	17	1014	1009	571
11/24/12	86	70	59	46	33	25	49	14	22	1019	1011	582
11/23/12	88	70	57	40	31	23	43	9	19	1021	1015	582
11/22/12	82	64	53	43	37	29	64	14	15	1018	1012	593
11/21/12	84	68	57	46	37	33	58	19	18	1016	1012	593
11/20/12	85	66	55	42	35	27	52	12	18	1019	1013	599
11/19/12	82	64	53	46	42	36	70	21	17	1021	1015	593
11/18/12	79	65	54	48	42	34	67	27	13	1018	1013	610
11/17/12	77	63	53	41	34	29	53	20	14	1016	1012	626
11/16/12	81	66	53	42	32	26	54	13	16	1018	1013	604
11/15/12	74	64	55	40	29	21	42	14	19	1018	1013	473
11/14/12	81	66	56	35	25	18	39	10	17	1019	1014	654
11/13/12	81	63	53	37	22	14	43	9	26	1019	1014	632
11/12/12	74	59	48	29	18	9	45	10	21	1021	1016	637
11/11/12	64	50	40	35	27	13	74	13	17	1021	1012	632
11/10/12	61	54	45	50	37	26	88	29	21	1013	1006	725
11/09/12	75	67	57	58	52	44	89	37	27	1010	1006	637
11/08/12	84	69	57	57	40	29	76	14	29	1015	1010	637
11/07/12	91	72	60	45	35	29	50	12	15	1016	1010	648
11/06/12	92	74	64	46	36	30	48	12	14	1019	1014	659
11/05/12	91	75	62	40	32	25	40	10	20	1019	1015	665
11/04/12	91	75	63	42	36	27	45	11	18	1019	1014	659
11/03/12	88	71	61	45	38	33	47	16	15	1017	1011	665
11/02/12	87	70	59	46	36	31	46	15	14	1015	1010	725
11/01/12	90	70	56	39	32	27	47	10	18	1016	1010	681
TOTALS:	92	66	40	58	34	9	89	9	29	1021	1006	725

NovaStar Statistical Report  
G141: Buckeye FRS #1 Weather Statistics - November 2012

PointID	5282	5282	5282	5278	5278	5278	5281	5281	5274	5284	5284
StatType	max	mean	min	max	mean	min	max	min	max	max	min
DataType	temp	temp	temp	dewpnt	dewpnt	dewpnt	rhumid	rhumid	pkwind	baropr	baropr
Units	DegF	DegF	DegF	degF	degF	degF	rh%	rh%	mph	mb	mb
11/30/12	76	62	49	47	40	34	61	29	10	1009	1005
11/29/12	78	61	48	41	32	25	48	23	8	1010	1006
11/28/12	81	64	48	32	27	22	38	14	12	1008	1005
11/27/12	81	64	48	29	26	22	40	12	14	1009	1005
11/26/12	81	62	46	35	28	22	41	15	7	1007	1002
11/25/12	83	64	49	33	27	22	36	14	16	1003	999
11/24/12	84	68	54	32	25	19	27	12	16	1008	1002
11/23/12	87	65	45	27	23	17	43	8	10	1010	1006
11/22/12	81	61	45	37	28	24	46	16	7	1008	1004
11/21/12	82	64	48	33	28	23	42	15	8	1006	1003
11/20/12	81	63	48	36	31	27	53	16	14	1008	1004
11/19/12	80	64	48	40	36	31	62	21	8	1010	1007
11/18/12	79	63	50	43	38	32	58	25	11	1007	1005
11/17/12	78	63	53	38	26	18	41	13	8	1007	1004
11/16/12	79	63	47	28	20	15	29	9	12	1008	1004
11/15/12	72	59	46	26	19	11	25	14	6	1008	1005
11/14/12	80	61	44	19	13	8	21	7	14	1007	1004
11/13/12	77	59	42	17	10	6	22	7	9	1009	1005
11/12/12	74	56	41	11	7	-2	25	5	12	1012	1007
11/11/12	64	50	36	24	14	6	47	8	15	1013	1006
11/10/12	61	54	43	30	26	20	49	23	21	1006	999
11/09/12	74	65	56	56	45	32	90	34	19	1000	996
11/08/12	86	67	53	57	34	22	84	12	15	1002	999
11/07/12	90	71	53	30	25	21	29	10	10	1005	1000
11/06/12	91	72	54	33	25	21	29	9	12	1007	1003
11/05/12	93	72	55	26	22	17	26	7	9	1007	1003
11/04/12	91	76	57	32	27	23	36	10	8	1007	1004
11/03/12	88	72	52	34	28	23	32	13	9	1005	1002
11/02/12	88	70	55	34	25	20	26	10	8	1003	1000
11/01/12	90	69	52	29	21	16	23	9	12	1004	999
TOTALS:	93	64	36	57	26	-2	90	5	21	1013	996

Sensors 5278, 5281, 5284, and 5282 down from 11/3 15:42 – 11/4 6:42.

NovaStar Statistical Report  
G142: Carefree Ranch Weather Statistics - November 2012

PointID	4932	4932	4932	4928	4928	4928	4931	4931	4924	4933
StatType	max	mean	min	max	mean	min	max	min	max	max
DataType	temp	temp	temp	dewpnt	dewpnt	dewpnt	rhumid	rhumid	pkwind	solrad
Units	DegF	DegF	DegF	degF	degF	degF	rh%	rh%	mph	wsqm
11/30/12	72	60	52	44	40	36	63	32	10	527
11/29/12	71	60	50	39	34	30	58	23	12	538
11/28/12	76	66	55	36	29	26	43	16	13	533
11/27/12	79	67	55	34	27	23	38	12	11	577
11/26/12	76	63	52	34	31	26	47	17	11	560
11/25/12	78	66	57	35	30	27	36	15	10	549
11/24/12	79	69	59	32	27	24	35	12	14	555
11/23/12	82	69	55	29	22	15	28	8	11	555
11/22/12	76	63	52	38	32	15	54	17	8	566
11/21/12	78	67	54	40	34	29	54	19	9	571
11/20/12	78	65	59	35	30	22	42	12	12	571
11/19/12	76	63	53	41	37	31	59	20	12	566
11/18/12	73	61	52	46	39	34	64	29	12	681
11/17/12	74	63	55	39	28	22	49	15	9	599
11/16/12	76	64	52	31	25	19	35	13	11	577
11/15/12	74	65	56	30	20	13	29	8	7	511
11/14/12	77	65	58	24	15	7	23	6	15	626
11/13/12	77	62	52	28	15	9	29	7	10	599
11/12/12	69	55	43	20	9	-2	31	6	21	604
11/11/12	61	46	35	26	19	8	62	13	14	604
11/10/12	53	48	39	46	30	20	94	34	16	687
11/09/12	68	62	48	54	47	40	98	40	23	703
11/08/12	78	66	57	55	34	24	88	14	20	599
11/07/12	86	72	61	34	28	22	34	9	9	610
11/06/12	86	73	61	33	28	23	29	9	10	615
11/05/12	87	75	64	30	21	12	25	6	10	621
11/04/12	86	73	64	33	28	20	28	10	11	621
11/03/12	81	69	57	36	32	27	41	16	12	621
11/02/12	82	70	60	35	29	24	34	12	11	637
11/01/12	83	70	57	30	23	16	27	8	11	643
TOTALS:	87	65	35	55	28	-2	98	6	23	703

Sensor 4924 down from 11/19 23:52 – 11/20 7:22. Sensor 4933 down from 11/19 23:07 – 11/20 10:41.

NovaStar Statistical Report  
G143: City of Glendale Weather Statistics - November 2012

PointID	5522	5522	5522	5518	5518	5518	5521	5521	4774	4769	4769	4768
StatType	max	mean	min	max	mean	min	max	min	max	max	min	max
DataType	temp	temp	temp	dewpnt	dewpnt	dewpnt	rhumid	rhumid	pkwind	baropr	baropr	solrad
Units	DegF	DegF	DegF	degF	degF	degF	rh%	rh%	mph	mb	mb	wsqm
11/30/12	77	63	50	48	41	35	68	27	0	1024	1021	538
11/29/12	79	63	49	42	37	32	64	21	0	1025	1022	538
11/28/12	81	65	52	38	34	30	52	17	1	1024	1021	555
11/27/12	85	64	49	38	35	31	61	14	0	1025	1021	615
11/26/12	81	63	49	39	36	32	59	18	0	1023	1017	566
11/25/12	83	65	49	40	34	30	57	16	0	1019	1015	560
11/24/12	86	67	52	37	33	30	47	14	6	1024	1018	577
11/23/12	88	65	47	37	33	29	65	12	0	1025	1022	577
11/22/12	81	62	46	39	36	31	70	18	0	1023	1020	582
11/21/12	83	67	52	40	36	31	56	19	0	1022	1018	577
11/20/12	85	66	51	40	37	30	63	17	9	1024	1020	588
11/19/12	82	65	52	43	41	37	66	22	0	1026	1023	582
11/18/12	81	65	51	44	39	32	61	24	0	1023	1021	588
11/17/12	78	62	52	38	32	28	46	15	0	1023	1020	456
11/16/12	81	65	50	38	32	25	58	12	0	1023	1020	582
11/15/12	72	62	49	34	28	22	43	19	0	1023	1020	330
11/14/12	83	64	47	29	23	17	41	8	5	1023	1019	621
11/13/12	79	61	47	28	21	17	35	10	0	1025	1021	626
11/12/12	76	58	43	24	16	9	35	7	1	1029	1023	637
11/11/12	64	52	38	29	22	14	64	12	3	1029	1022	632
11/10/12	64	57	49	36	28	22	46	24	20	1022	1015	758
11/09/12	76	67	60	52	47	39	75	33	16	1015	1012	670
11/08/12	85	70	56	54	39	29	69	12	10	1018	1015	654
11/07/12	92	72	57	40	35	31	51	12	0	1021	1017	643
11/06/12	95	73	56	41	34	29	47	10	32	1023	1019	654
11/05/12	93	73	56	39	32	26	45	9	0	1023	1020	665
11/04/12	92	72	55	41	37	31	56	12	0	1023	1020	659
11/03/12	88	71	55	42	38	34	55	16	0	1021	1018	654
11/02/12	89	72	59	39	35	31	41	12	0	1019	1016	670
11/01/12	92	70	53	39	32	26	47	10	0	1020	1016	676
TOTALS:	95	65	38	54	33	9	75	7	32	1029	1012	758



NovaStar Statistical Report  
G144: Coyote Wash Weather Statistics - November 2012

PointID	5267	5267	5267	5264	5264	5264	5266	5266	5259	5268
StatType	max	mean	min	max	mean	min	max	min	max	max
DataType	temp	temp	temp	dewpnt	dewpnt	dewpnt	rhumid	rhumid	pkwind	solrad
Units	DegF	DegF	DegF	degF	degF	degF	rh%	rh%	mph	wsqm
11/30/12	78	63	50	49	44	37	73	32	9	500
11/29/12	79	64	48	44	35	22	55	20	10	599
11/28/12	83	66	52	35	29	24	39	12	10	560
11/27/12	85	67	50	29	25	20	39	10	11	654
11/26/12	84	66	50	35	29	21	40	12	8	566
11/25/12	86	68	52	31	27	21	37	11	11	577
11/24/12	86	69	53	31	25	18	30	10	12	582
11/23/12	87	69	50	30	23	14	38	6	9	593
11/22/12	85	65	48	33	29	23	45	11	6	588
11/21/12	85	67	52	33	29	25	42	13	10	593
11/20/12	84	66	50	38	32	26	54	12	12	599
11/19/12	82	65	51	43	39	34	67	21	11	593
11/18/12	79	65	51	46	41	32	70	28	13	632
11/17/12	82	67	55	44	30	19	56	11	13	703
11/16/12	84	67	50	25	19	12	24	7	11	615
11/15/12	75	64	48	21	16	11	22	9	2	516
11/14/12	83	63	46	15	10	4	21	5	13	654
11/13/12	83	63	45	12	8	3	21	5	8	637
11/12/12	76	58	45	14	4	-9	21	3	13	637
11/11/12	64	51	36	24	15	7	48	9	17	626
11/10/12	64	54	43	32	26	20	58	22	18	687
11/09/12	74	65	57	59	48	29	99	31	17	687
11/08/12	85	69	54	60	35	21	86	12	25	648
11/07/12	88	72	56	34	27	21	30	9	8	599
11/06/12	97	76	60	30	24	19	25	6	8	648
11/05/12	96	77	62	28	19	10	22	4	8	692
11/04/12	94	77	62	29	26	22	25	7	10	670
11/03/12	91	74	59	36	29	21	28	10	10	654
11/02/12	90	72	56	36	27	20	28	9	14	670
11/01/12	91	72	53	25	20	13	24	5	11	681
TOTALS:	97	67	36	60	26	-9	99	3	25	703

Sensor 5267 down from 11/7 9:34 – 11/7 16:04.

NovaStar Statistical Report  
G145: Crossroads Park Weather Statistics - November 2012

PointID StatType Data Type Units	6622 max temp DegF	6622 mean temp DegF	6622 min temp DegF	6616 max dewpnt degF	6616 mean dewpnt degF	6616 min dewpnt degF	6621 max rhumid rh%	6621 min rhumid rh%	6614 max pkwind mph	6624 max baropr mb	6624 min baropr mb	6626 max solrad wsqm
11/30/12	78	62	47	49	41	34	84	27	4	1019	1015	511
11/29/12	80	62	46	46	38	32	78	22	0	1020	1016	500
11/28/12	81	64	49	42	37	31	79	17	8	1018	1015	522
11/27/12	85	63	45	42	36	32	77	17	1	1019	1015	588
11/26/12	81	62	47	44	37	32	74	20	8	1016	1012	566
11/25/12	84	63	48	45	38	33	72	18	1	1014	1009	522
11/24/12	86	66	49	46	38	31	82	14	9	1018	1012	527
11/23/12	88	64	45	49	36	29	79	12	0	1020	1016	527
11/22/12	81	61	45	48	40	32	87	16	3	1018	1014	533
11/21/12	84	65	52	50	42	37	78	21	7	1016	1013	527
11/20/12	85	64	48	46	41	36	89	18	3	1018	1014	544
11/19/12	81	64	50	47	44	40	83	24	7	1020	1017	544
11/18/12	81	65	52	50	43	37	78	27	8	1017	1015	538
11/17/12	74	61	50	46	37	33	75	23	7	1017	1014	368
11/16/12	83	64	48	47	37	27	84	13	3	1018	1014	555
11/15/12	73	61	49	45	35	26	72	21	4	1018	1015	429
11/14/12	85	61	43	43	33	23	77	11	0	1017	1014	577
11/13/12	78	59	45	39	31	20	70	11	5	1019	1015	582
11/12/12	74	57	44	39	25	15	70	11	9	1022	1017	582
11/11/12	64	51	39	40	31	18	92	17	10	1022	1016	577
11/10/12	63	57	49	51	37	27	94	26	21	1016	1009	632
11/09/12	79	70	62	55	50	39	73	34	15	1010	1006	599
11/08/12	88	71	57	55	39	30	71	14	17	1013	1009	571
11/07/12	90	70	56	46	36	30	63	12	4	1016	1011	577
11/06/12	93	70	54	47	36	27	62	12	0	1018	1014	588
11/05/12	91	69	51	47	37	27	76	10	7	1017	1014	593
11/04/12	91	70	52	52	40	33	82	13	7	1018	1015	593
11/03/12	86	69	55	50	38	31	70	18	8	1016	1012	687
11/02/12	86	69	56	50	36	29	64	13	7	1013	1010	648
11/01/12	89	69	50	51	33	27	72	11	6	1015	1010	610
TOTALS:	93	64	39	55	37	15	94	10	21	1022	1006	687

Sensors 6621 and 6622 down from 11/13 00:14 – 11/13 8:02. Sensors 6614, 6626, and 6624 down from 11/12 20:44 – 11/13 8:02.

NovaStar Statistical Report  
G146: Desert Mountain School Weather Statistics - November 2012

PointID	4877	4877	4877	4873	4873	4873	4876	4876	4869	4879	4879	4878
StatType	max	mean	min	max	mean	min	max	min	max	max	min	max
DataType	temp	temp	temp	dewpnt	dewpnt	dewpnt	rhumid	rhumid	pkwind	baropr	baropr	solrad
Units	DegF	DegF	DegF	degF	degF	degF	rh%	rh%	mph	mb	mb	wsqm
11/30/12	76	62	48	45	40	31	62	29	10	1024	1016	637
11/29/12	78	60	43	38	33	27	56	21	9	1025	1016	648
11/28/12	81	64	48	34	30	25	46	15	11	1024	1015	648
11/27/12	87	66	45	36	29	24	50	10	11	1025	1016	731
11/26/12	80	62	45	37	31	25	53	18	10	1021	1011	665
11/25/12	82	64	45	36	30	24	48	14	9	1020	1010	681
11/24/12	86	68	52	34	28	24	38	11	10	1024	1012	687
11/23/12	89	66	46	33	26	20	46	8	8	1026	1016	610
11/22/12	80	62	47	38	33	29	58	18	8	1023	1013	615
11/21/12	83	67	51	38	33	26	49	16	9	1022	1013	621
11/20/12	83	67	54	39	31	25	47	12	14	1024	1015	626
11/19/12	81	65	50	42	38	34	65	22	14	1026	1017	615
11/18/12	79	64	50	45	38	29	57	25	10	1022	1014	610
11/17/12	79	64	53	32	28	23	38	13	10	1022	1014	665
11/16/12	81	64	45	30	26	22	48	10	10	1023	1014	632
11/15/12	76	62	44	28	23	15	38	11	4	1022	1013	555
11/14/12	83	63	43	25	17	11	38	6	12	1023	1014	687
11/13/12	81	61	48	23	17	11	31	7	13	1023	1015	654
11/12/12	76	58	45	23	12	1	40	5	17	1025	1016	659
11/11/12	62	49	33	30	21	10	82	11	12	1024	1013	654
11/10/12	61	54	45	50	30	20	84	24	18	1015	1008	725
11/09/12	74	66	55	59	49	43	98	35	18	1013	1008	692
11/08/12	84	67	52	59	35	24	91	12	17	1019	1010	676
11/07/12	91	70	53	32	27	22	37	10	8	1021	1011	670
11/06/12	91	72	55	33	28	22	36	10	8	1023	1015	676
11/05/12	94	76	60	28	23	16	25	7	13	1024	1015	687
11/04/12	91	73	56	35	30	24	38	9	11	1024	1015	676
11/03/12	86	70	50	36	33	27	46	14	9	1022	1012	676
11/02/12	87	71	57	35	29	23	34	11	8	1020	1011	698
11/01/12	90	69	49	32	24	18	40	8	8	1020	1011	692
TOTALS:	94	65	33	59	29	1	98	5	18	1026	1008	731

NovaStar Statistical Report  
G147: Durango Complex Weather Statistics - November 2012

PointID	4702	4702	4702	4698	4698	4698	4701	4701	4694	4704	4704	4703
StatType	max	mean	min	max	mean	min	max	min	max	max	min	max
DataType	temp	temp	temp	dewpnt	dewpnt	dewpnt	rhumid	rhumid	pkwind	baropr	baropr	solrad
Units	DegF	DegF	DegF	degF	degF	degF	rh%	rh%	mph	mb	mb	wsqm
11/30/12	79	66	53	48	41	36	62	26	6	1020	1017	440
11/29/12	81	65	50	41	37	34	61	20	4	1021	1018	423
11/28/12	82	67	54	38	35	30	54	16	8	1020	1017	445
11/27/12	85	67	53	39	34	27	56	12	8	1021	1016	462
11/26/12	83	65	51	39	36	31	60	17	7	1018	1013	544
11/25/12	86	67	53	39	34	30	52	14	6	1015	1011	445
11/24/12	88	70	55	39	32	27	45	12	10	1019	1014	456
11/23/12	88	67	52	37	33	28	54	11	6	1021	1018	451
11/22/12	83	64	50	40	36	30	61	14	5	1019	1016	456
11/21/12	86	68	55	40	37	31	55	17	6	1017	1014	440
11/20/12	86	68	53	43	38	33	64	15	9	1020	1015	462
11/19/12	84	67	54	45	41	34	66	20	7	1022	1019	462
11/18/12	82	68	55	45	39	34	57	23	5	1019	1016	473
11/17/12	80	65	55	35	31	26	48	13	5	1018	1016	374
11/16/12	83	67	52	36	31	23	52	11	5	1019	1016	473
11/15/12	76	64	52	35	29	24	43	14	0	1019	1016	346
11/14/12	84	65	48	30	23	16	43	7	9	1019	1015	522
11/13/12	81	61	45	28	22	16	51	8	6	1021	1017	516
11/12/12	76	58	42	28	18	11	46	8	15	1024	1018	522
11/11/12	67	54	43	30	23	15	56	12	10	1025	1018	522
11/10/12	66	59	52	42	29	24	48	22	19	1018	1010	566
11/09/12	79	71	62	55	47	39	58	29	17	1011	1008	577
11/08/12	88	73	58	53	39	25	54	10	13	1014	1011	516
11/07/12	93	75	59	40	34	29	48	10	5	1017	1012	533
11/06/12	96	75	62	41	33	27	39	9	6	1018	1014	538
11/05/12	94	75	58	41	31	23	51	7	7	1019	1015	555
11/04/12	94	74	58	41	36	29	50	10	5	1019	1016	560
11/03/12	89	73	60	43	37	32	43	15	7	1017	1013	555
11/02/12	91	74	62	39	34	29	38	11	5	1015	1011	560
11/01/12	93	73	56	37	31	25	46	9	8	1015	1011	571
TOTALS:	96	67	42	55	33	11	66	7	19	1025	1008	577

NovaStar Statistical Report  
G148: EMF @ Arizona Ave. Weather Statistics - November 2012

PointID	6597	6597	6597	6599	6599	6599	6593	6593	6584	6588
StatType	max	mean	min	max	mean	min	max	min	max	max
DataType	temp	temp	temp	dewpnt	dewpnt	dewpnt	rhumid	rhumid	pkwind	solrad
Units	DegF	DegF	DegF	degF	degF	degF	rh%	rh%	mph	wsqm
11/30/12	78	60	44	44	35	25	59	23	0	462
11/29/12	79	61	43	35	30	26	55	16	0	467
11/28/12	85	63	47	31	28	22	45	11	7	467
11/27/12	81	62	45	34	29	24	49	14	0	522
11/26/12	81	61	45	37	28	23	48	14	0	489
11/25/12	79	71	54	36	31	27	39	15	0	451
11/24/12	84	69	54	35	28	21	37	11	11	489
11/23/12	85	62	41	35	27	21	55	9	8	522
11/22/12	81	60	42	36	31	26	62	13	3	500
11/21/12	81	64	52	38	32	29	50	16	0	500
11/20/12	84	62	45	37	33	29	65	15	3	505
11/19/12	81	62	45	42	38	33	75	18	0	505
11/18/12	80	64	49	48	41	30	63	30	5	505
11/17/12	74	59	45	35	30	26	51	21	1	324
11/16/12	81	63	45	35	31	24	58	16	5	511
11/15/12	72	58	42	36	29	23	55	19	0	385
11/14/12	81	58	36	33	26	20	57	14	4	522
11/13/12	75	55	33	30	26	21	66	14	1	533
11/12/12	72	53	33	32	25	17	62	15	11	527
11/11/12	62	48	32	40	28	20	90	19	11	527
11/10/12	62	56	48	58	36	26	90	29	24	555
11/09/12	78	70	61	57	49	41	68	41	19	511
11/08/12	87	70	56	51	38	30	54	16	15	527
11/07/12	89	69	50	39	34	27	57	15	3	538
11/06/12	91	68	48	40	32	24	46	15	0	544
11/05/12	91	69	50	35	32	27	48	13	10	549
11/04/12	89	69	49	41	37	32	55	15	2	544
11/03/12	86	68	51	44	37	30	49	20	7	560
11/02/12	86	69	54	40	35	28	46	17	4	577
11/01/12	88	67	46	42	32	25	57	14	1	555
TOTALS:	91	63	32	58	32	17	90	9	24	577

Sensor 6597 down from 11/24 23:10 – 11/25 9:40. Sensors 6593 and 6599 down from 11/25 1:10 – 11/25 16:40. Sensor 6588 down from 11/24 18:25 – 11/25 10:55.

NovaStar Statistical Report  
G149: Estrella Fan Weather Statistics - November 2012

PointID StatType Data Type Units	6892 max temp DegF	6892 mean temp DegF	6892 min temp DegF	6888 max dewpnt degF	6888 mean dewpnt degF	6888 min dewpnt degF	6891 max rhumid rh%	6891 min rhumid rh%	6883 max pkwind mph	6894 max baropr mb	6894 min baropr mb	6896 max solrad wsqm
11/30/12	76	67	57	49	46	42	67	35	8	1023	1019	588
11/29/12	79	67	54	45	36	29	52	20	7	1024	1021	615
11/28/12	79	68	57	34	30	25	33	16	8	1022	1020	599
11/27/12	82	68	54	38	30	22	45	12	7	1023	1019	654
11/26/12	81	67	57	35	31	27	36	16	3	1021	1016	637
11/25/12	82	68	55	32	29	26	36	14	2	1018	1014	626
11/24/12	84	75	64	35	28	25	25	12	30	1022	1017	610
11/23/12	86	69	54	34	28	19	39	10	13	1024	1020	626
11/22/12	81	66	52	34	30	24	43	14	3	1022	1018	643
11/21/12	81	68	56	35	32	28	41	18	7	1020	1017	621
11/20/12	82	68	57	44	35	29	50	16	11	1023	1018	637
11/19/12	80	67	54	45	40	32	63	23	12	1024	1021	648
11/18/12	79	69	57	45	41	38	57	24	8	1022	1019	654
11/17/12	79	66	59	42	27	19	43	11	6	1021	1018	396
11/16/12	80	68	55	28	20	15	24	8	7	1022	1019	643
11/15/12	72	64	53	25	19	14	21	12	9	1022	1019	346
11/14/12	82	66	48	20	15	10	29	6	18	1021	1018	676
11/13/12	76	64	51	18	13	4	19	8	15	1023	1020	659
11/12/12	72	61	53	20	10	2	23	7	22	1027	1021	665
11/11/12	63	54	41	28	18	10	48	11	27	1027	1021	659
11/10/12	63	56	48	40	28	21	50	21	17	1020	1013	797
11/09/12	76	70	58	53	46	37	66	32	16	1014	1011	736
11/08/12	86	75	64	47	32	22	45	11	13	1017	1014	681
11/07/12	90	75	63	31	27	23	26	9	4	1020	1015	676
11/06/12	91	76	62	30	25	19	21	9	9	1021	1017	681
11/05/12	90	76	63	30	25	18	26	7	9	1022	1018	687
11/04/12	91	76	62	40	31	23	36	9	10	1022	1019	681
11/03/12	87	75	60	40	34	30	36	14	9	1020	1016	692
11/02/12	87	75	64	34	29	26	27	11	9	1018	1014	681
11/01/12	90	74	60	29	25	18	24	9	8	1018	1014	703
TOTALS:	91	69	41	53	29	2	67	6	30	1027	1011	797

Sensors 6894 down from 11/13 10:07 – 11/13 8:02. Sensor 6883 down from 11/26 17:27 – 11/27 3:42.

NovaStar Statistical Report  
G150: Fountain Hills Fire Station Statistics - November 2012

PointID	5952	5952	5952	5948	5948	5948	5951	5951
StatType	max	mean	min	max	mean	min	max	min
DataType	temp	temp	temp	dewpnt	dewpnt	dewpnt	rhumid	rhumid
Units	DegF	DegF	DegF	degF	degF	degF	rh%	rh%
11/30/12	76	62	50	44	38	32	64	27
11/29/12	76	62	48	37	33	29	56	21
11/28/12	81	67	56	35	30	26	40	15
11/27/12	83	66	54	33	28	24	38	12
11/26/12	79	63	52	36	32	28	49	16
11/25/12	81	66	55	37	31	26	43	14
11/24/12	84	69	60	33	28	24	31	11
11/23/12	86	68	53	32	26	20	37	9
11/22/12	81	64	53	40	33	24	56	12
11/21/12	83	68	55	40	34	28	53	17
11/20/12	81	67	56	37	31	25	41	12
11/19/12	80	65	54	42	37	31	60	20
11/18/12	78	64	54	42	37	32	61	25
11/17/12	76	63	54	39	29	24	49	16
11/16/12	79	65	51	31	26	18	41	10
11/15/12	72	64	56	28	22	18	24	12
11/14/12	81	65	55	25	18	14	22	7
11/13/12	77	61	50	27	18	13	30	9
11/12/12	72	56	43	27	16	7	46	9
11/11/12	62	49	38	34	24	15	72	17
11/10/12	61	54	45	51	35	25	93	25
11/09/12	75	67	58	56	48	42	80	34
11/08/12	84	69	57	52	35	25	64	12
11/07/12	89	73	60	34	28	23	33	9
11/06/12	91	75	62	33	28	23	32	9
11/05/12	94	75	64	30	22	14	24	5
11/04/12	91	73	61	37	30	23	38	8
11/03/12	86	71	61	39	33	29	40	14
11/02/12	86	70	59	37	30	25	39	11
11/01/12	88	71	57	31	24	17	30	7
TOTALS:	94	66	38	56	29	7	93	5

NovaStar Statistical Report  
G151: G&F Woolsey Peak Weather Statistics - November 2012

PointID	5062	5062	5062	5064	5064	5064	5061	5061
StatType	max	mean	min	max	mean	min	max	min
DataType	temp	temp	temp	dewpnt	dewpnt	dewpnt	rhumid	rhumid
Units	DegF	DegF	DegF	degF	degF	degF	rh%	rh%
11/30/12	70	67	62	50	48	44	62	41
11/29/12	72	68	63	49	40	31	51	28
11/28/12	74	69	64	35	30	28	29	20
11/27/12	76	69	60	35	30	26	35	16
11/26/12	74	69	62	41	34	27	42	18
11/25/12	76	71	63	34	29	25	28	17
11/24/12	79	71	65	31	28	22	25	14
11/23/12	77	70	62	32	26	20	29	12
11/22/12	74	67	62	36	30	21	35	15
11/21/12	76	70	64	35	31	27	31	19
11/20/12	76	68	60	38	34	31	39	19
11/19/12	74	67	62	47	40	37	48	29
11/18/12	75	68	63	46	43	38	52	30
11/17/12	75	69	67	46	31	20	48	14
11/16/12	76	68	62	32	21	15	22	12
11/15/12	69	66	58	21	17	13	20	11
11/14/12	74	66	59	19	15	9	18	9
11/13/12	72	62	54	17	12	7	17	9
11/12/12	67	56	47	17	10	5	23	8
11/11/12	59	52	46	22	16	8	37	11
11/10/12	58	54	49	31	28	23	50	25
11/09/12	71	65	57	56	44	28	69	32
11/08/12	79	74	64	50	35	25	58	14
11/07/12	86	78	72	34	27	23	21	10
11/06/12	86	79	72	30	26	22	16	11
11/05/12	86	78	72	27	23	18	16	9
11/04/12	87	77	69	33	28	25	23	12
11/03/12	82	75	69	40	32	26	35	16
11/02/12	86	76	69	39	31	25	24	14
11/01/12	84	77	71	29	25	22	18	11
TOTALS:	87	69	46	56	29	5	69	8

Sensors 5062 and 5064 down from 11/10 17:19 – 11/10 23:19. Sensor 5061 down from 11/10 17:19 – 11/11 00:19.



NovaStar Statistical Report  
G152: Gateway Community College Station Statistics - November 2012

PointID	4507	4507	4507	4504	4504	4504	4506	4506
StatType	max	mean	min	max	mean	min	max	min
DataType	temp	temp	temp	dewpnt	dewpnt	dewpnt	rhumid	rhumid
Units	DegF	DegF	DegF	degF	degF	degF	rh%	rh%
11/30/12	78	63	52	48	41	35	64	29
11/29/12	78	63	52	41	37	33	56	22
11/28/12	82	66	56	41	35	28	52	18
11/27/12	86	66	51	41	35	30	59	14
11/26/12	81	64	54	41	36	32	55	18
11/25/12	84	66	53	42	35	30	53	18
11/24/12	86	72	60	41	33	28	47	14
11/23/12	87	65	48	39	35	31	64	14
11/22/12	81	63	50	41	38	34	64	18
11/21/12	83	67	54	42	38	32	58	20
11/20/12	84	66	52	43	38	32	64	17
11/19/12	81	65	52	45	41	38	70	23
11/18/12	81	66	55	46	39	33	58	25
11/17/12	75	63	52	39	32	28	48	18
11/16/12	81	65	52	38	33	28	57	14
11/15/12	73	63	50	34	30	21	45	21
11/14/12	84	64	47	32	27	22	51	11
11/13/12	81	60	44	29	25	20	51	12
11/12/12	76	57	42	29	21	14	48	12
11/11/12	65	52	41	33	24	17	68	10
11/10/12	62	56	49	41	29	24	52	26
11/09/12	76	68	59	54	48	41	66	33
11/08/12	86	71	61	52	38	31	57	15
11/07/12	93	73	62	40	35	31	39	12
11/06/12	93	72	57	45	35	28	46	12
11/05/12	91	73	57	43	34	27	56	10
11/04/12	90	72	56	43	38	33	58	13
11/03/12	86	71	58	45	38	34	46	18
11/02/12	88	72	62	41	35	31	40	14
11/01/12	91	72	57	43	32	27	42	11
TOTALS:	93	66	41	54	35	14	70	10

NovaStar Statistical Report  
G153: Gila Bend Landfill Weather Statistics - November 2012

PointID StatType Data Type Units	6912 max temp DegF	6912 mean temp DegF	6912 min temp DegF	6908 max dewpnt degF	6908 mean dewpnt degF	6908 min dewpnt degF	6911 max rhumid rh%	6911 min rhumid rh%	6904 max pkwind mph	6913 max solrad wsqm
11/30/12	82	66	53	52	46	42	72	31	9	566
11/29/12	81	64	50	47	38	29	54	23	11	571
11/28/12	84	65	51	36	32	27	42	16	10	571
11/27/12	86	67	54	40	32	27	46	11	17	670
11/26/12	84	65	51	42	34	28	43	20	11	588
11/25/12	88	67	54	40	31	27	40	12	10	593
11/24/12	88	73	60	35	30	25	32	12	24	599
11/23/12	86	66	48	37	30	25	45	12	15	593
11/22/12	84	63	48	38	32	27	48	15	12	604
11/21/12	85	66	52	38	33	30	47	16	8	610
11/20/12	87	67	53	40	36	31	54	15	13	621
11/19/12	84	66	51	45	41	33	68	24	16	610
11/18/12	84	67	52	47	42	36	62	24	11	604
11/17/12	83	66	56	40	29	20	46	11	8	390
11/16/12	83	65	49	28	23	17	35	8	8	615
11/15/12	72	61	50	30	22	14	27	16	8	407
11/14/12	85	65	52	24	17	7	28	6	13	654
11/13/12	80	60	47	24	15	11	27	7	11	593
11/12/12	76	58	40	21	14	11	35	7	14	654
11/11/12	67	52	38	27	20	12	55	10	17	648
11/10/12	67	59	47	37	31	24	56	22	21	659
11/09/12	79	71	62	58	47	38	57	32	20	637
11/08/12	88	73	58	47	33	24	40	12	13	659
11/07/12	93	74	59	38	30	24	36	9	12	665
11/06/12	96	73	56	35	27	22	32	8	14	665
11/05/12	96	74	60	33	27	18	31	6	12	676
11/04/12	96	74	57	37	33	28	40	10	11	670
11/03/12	90	72	57	43	35	32	45	13	12	692
11/02/12	90	73	59	38	32	27	32	12	11	676
11/01/12	93	73	58	36	29	24	32	9	12	687
TOTALS:	96	67	38	58	31	7	72	6	24	692

NovaStar Statistical Report  
G154: Gila Bend Mountains Weather Statistics - November 2012

PointID StatType Data Type Units	5052 max temp DegF	5052 mean temp DegF	5052 min temp DegF	5048 max dewpnt degF	5048 mean dewpnt degF	5048 min dewpnt degF	5051 max rhumid rh%	5051 min rhumid rh%	5044 max pkwind mph	5054 max baropr mb	5054 min baropr mb	5053 max solrad wsqm
11/30/12	77	66	57	51	48	39	67	39	10	1024	1020	538
11/29/12	77	67	57	50	41	33	60	29	10	1026	1021	549
11/28/12	80	69	62	38	34	30	33	20	9	1025	1020	555
11/27/12	76	68	57	35	33	29	37	20	24	1024	1020	577
11/26/12	77	68	58	41	35	31	44	22	13	1022	1016	560
11/25/12	82	71	64	36	32	28	27	18	14	1018	1015	566
11/24/12	79	72	64	34	31	27	27	17	25	1023	1017	577
11/23/12	79	71	62	34	31	26	31	16	21	1025	1021	571
11/22/12	76	68	58	37	33	30	37	18	13	1023	1018	588
11/21/12	81	71	62	40	35	32	35	20	7	1022	1018	588
11/20/12	77	69	62	40	37	33	42	21	21	1023	1019	588
11/19/12	79	68	57	45	41	37	57	27	11	1026	1022	582
11/18/12	79	68	59	47	43	37	57	31	11	1023	1019	588
11/17/12	81	68	62	47	33	23	50	18	10	1022	1019	604
11/16/12	79	68	59	29	24	21	22	14	11	1023	1019	593
11/15/12	68	65	56	27	22	17	23	14	15	1023	1019	302
11/14/12	76	68	61	23	20	13	18	12	24	1022	1019	626
11/13/12	72	64	49	21	16	11	21	11	17	1024	1020	626
11/12/12	67	58	49	16	14	10	23	11	18	1026	1022	626
11/11/12	62	54	46	27	19	16	37	17	19	1027	1021	621
11/10/12	64	55	47	33	29	24	55	27	19	1020	1013	643
11/09/12	75	65	57	52	44	29	70	32	20	1016	1012	747
11/08/12	85	72	62	56	39	29	69	16	16	1019	1014	687
11/07/12	91	76	67	35	32	29	29	13	17	1021	1016	637
11/06/12	87	78	66	34	32	27	25	14	17	1023	1020	643
11/05/12	87	79	71	32	29	27	20	12	21	1023	1020	648
11/04/12	86	78	70	35	32	29	23	15	13	1024	1020	643
11/03/12	84	74	62	38	34	29	32	19	13	1021	1017	643
11/02/12	87	75	64	40	34	27	26	17	10	1019	1015	648
11/01/12	88	74	62	35	30	27	26	13	16	1019	1016	665
TOTALS:	91	69	46	56	32	10	70	11	25	1027	1012	747

NovaStar Statistical Report  
G155: Horseshoe Lake Weather Statistics - November 2012

PointID	5892	5892	5892	5888	5888	5888	5891	5891	5884	5894	5894	5893
StatType	max	mean	min	max	mean	min	max	min	max	max	min	max
DataType	temp	temp	temp	dewpnt	dewpnt	dewpnt	rhumid	rhumid	pkwind	baropr	baropr	solrad
Units	DegF	DegF	DegF	degF	degF	degF	rh%	rh%	mph	mb	mb	wsqm
11/30/12	76	59	40	45	37	28	78	25	10	1021	1017	577
11/29/12	78	59	41	38	32	26	71	19	14	1021	1018	577
11/28/12	82	63	43	37	29	23	57	13	11	1021	1018	577
11/27/12	85	62	42	35	27	21	60	10	8	1022	1018	593
11/26/12	82	60	41	38	29	24	69	12	8	1019	1014	615
11/25/12	84	61	42	36	28	22	62	13	11	1016	1012	604
11/24/12	85	63	42	37	27	21	63	11	8	1021	1015	615
11/23/12	87	64	44	34	25	18	52	7	10	1022	1019	604
11/22/12	84	61	40	39	29	15	75	7	12	1020	1016	621
11/21/12	83	63	48	38	32	24	58	16	10	1018	1015	665
11/20/12	83	61	42	40	29	24	73	11	11	1021	1016	626
11/19/12	80	60	43	41	35	26	80	17	7	1023	1019	610
11/18/12	78	62	48	47	37	27	69	23	10	1019	1017	687
11/17/12	79	60	43	36	28	20	62	15	12	1019	1016	687
11/16/12	81	63	45	38	25	18	57	9	15	1019	1016	632
11/15/12	73	59	42	33	22	17	51	12	8	1020	1017	390
11/14/12	84	61	42	25	17	11	41	6	7	1020	1016	676
11/13/12	79	59	40	25	17	9	45	7	15	1021	1017	659
11/12/12	74	55	38	25	12	-3	55	4	15	1024	1019	698
11/11/12	62	46	31	36	24	14	91	14	11	1024	1017	714
11/10/12	60	52	40	47	35	23	86	25	18	1017	1009	764
11/09/12	75	64	54	56	49	40	93	32	23	1012	1008	648
11/08/12	85	66	46	54	34	21	73	11	16	1015	1012	648
11/07/12	92	69	49	37	27	22	52	8	12	1018	1014	676
11/06/12	93	71	50	34	27	22	44	8	9	1020	1016	676
11/05/12	94	71	52	35	22	13	37	5	12	1020	1017	687
11/04/12	91	70	50	37	27	18	56	7	10	1020	1017	687
11/03/12	88	68	48	40	31	23	55	9	9	1018	1014	681
11/02/12	87	67	50	39	29	23	61	11	12	1016	1013	709
11/01/12	89	66	44	36	25	18	57	7	12	1017	1013	709
TOTALS:	94	62	31	56	28	-3	93	4	23	1024	1008	764

NovaStar Statistical Report  
G156: Horsethief Basin Weather Statistics - November 2012

PointID	5702	5702	5702	5698	5698	5698	5701	5701	5694	5704	5704	5703
StatType	max	mean	min	max	mean	min	max	min	max	max	min	max
DataType	temp	temp	temp	dewpnt	dewpnt	dewpnt	rhumid	rhumid	pkwind	baropr	baropr	solrad
Units	DegF	DegF	DegF	degF	degF	degF	rh%	rh%	mph	mb	mb	wsqm
11/30/12	55	47	42	43	36	19	98	29	17	1020	1015	648
11/29/12	56	48	43	37	24	4	78	14	14	1020	1016	648
11/28/12	60	52	46	30	25	20	47	24	16	1020	1016	643
11/27/12	62	53	47	27	23	18	38	21	11	1022	1017	670
11/26/12	64	53	47	26	22	18	38	19	10	1019	1014	659
11/25/12	64	54	50	27	23	20	34	21	14	1016	1012	665
11/24/12	69	57	48	27	21	18	32	16	0	1021	1015	676
11/23/12	70	56	47	21	18	12	30	10	11	1023	1018	676
11/22/12	67	55	48	28	21	13	34	1	10	1020	1015	676
11/21/12	62	53	48	31	25	15	46	7	11	1019	1014	681
11/20/12	66	52	43	28	24	16	56	15	2	1021	1015	687
11/19/12	61	49	42	37	31	25	77	29	12	1022	1017	687
11/18/12	54	46	41	43	37	29	98	50	17	1018	1015	747
11/17/12	57	48	43	38	29	18	83	25	20	1019	1015	780
11/16/12	61	52	47	23	15	7	37	15	13	1019	1015	692
11/15/12	60	52	46	24	12	6	31	13	12	1019	1017	445
11/14/12	65	53	43	12	8	5	20	9	0	1020	1015	681
11/13/12	64	48	38	11	6	-1	24	7	13	1020	1015	720
11/12/12	55	40	28	8	1	-5	39	8	15	1022	1016	714
11/11/12	45	31	24	13	7	1	57	18	15	1020	1014	714
11/10/12	35	29	25	31	16	7	98	40	25	1013	1007	791
11/09/12	46	43	31	45	40	32	98	74	31	1012	1007	352
11/08/12	60	51	42	43	28	19	98	21	24	1016	1012	742
11/07/12	71	61	53	24	21	18	29	15	12	1019	1014	747
11/06/12	76	62	55	27	23	20	27	14	12	1021	1016	753
11/05/12	77	61	52	24	18	8	26	9	13	1021	1017	747
11/04/12	72	58	50	25	19	3	35	10	10	1021	1017	742
11/03/12	67	56	51	32	27	21	40	23	10	1019	1015	758
11/02/12	63	56	51	30	24	21	35	23	15	1017	1013	753
11/01/12	66	57	52	22	18	12	27	13	15	1018	1014	764
TOTALS:	77	51	24	45	21	-5	98	1	31	1023	1007	791

Sensor 5698 down from 11/21 23:39 – 11/22 9:54.

NovaStar Statistical Report  
G157: Humboldt Mountain Weather Statistics - November 2012

PointID	4942	4942	4942	4939	4939	4939	4941	4941
StatType	max	mean	min	max	mean	min	max	min
DataType	temp	temp	temp	dewpnt	dewpnt	dewpnt	rhumid	rhumid
Units	DegF	DegF	DegF	degF	degF	degF	rh%	rh%
11/30/12	72	61	55	50	45	39	77	38
11/29/12	73	62	56	42	36	26	57	21
11/28/12	78	66	60	37	32	29	38	19
11/27/12	76	67	60	33	29	24	33	16
11/26/12	79	67	58	35	31	28	35	15
11/25/12	78	68	61	36	32	29	33	18
11/24/12	79	68	59	33	30	28	33	16
11/23/12	80	69	60	29	25	21	25	11
11/22/12	79	67	57	39	32	18	49	12
11/21/12	79	68	62	43	37	33	47	23
11/20/12	75	65	58	36	32	26	42	18
11/19/12	73	63	55	44	38	23	63	15
11/18/12	74	61	53	54	44	37	87	32
11/17/12	74	63	57	43	33	19	54	17
11/16/12	78	66	61	28	23	18	26	14
11/15/12	71	65	59	25	18	14	20	11
11/14/12	75	64	57	19	15	12	18	9
11/13/12	74	59	48	18	15	8	26	7
11/12/12	68	52	39	19	9	1	36	6
11/11/12	57	44	34	24	19	14	56	18
11/10/12	50	42	37	43	32	19	100	43
11/09/12	66	58	43	59	50	43	100	46
11/08/12	79	67	54	56	35	26	100	18
11/07/12	86	76	69	31	28	24	23	11
11/06/12	87	77	69	32	29	26	23	11
11/05/12	90	75	65	30	23	17	20	7
11/04/12	87	74	65	35	28	18	31	9
11/03/12	83	72	65	38	34	30	33	16
11/02/12	82	71	66	38	31	26	30	17
11/01/12	86	73	67	31	24	18	22	10
TOTALS:	90	65	34	59	30	1	100	6

NovaStar Statistical Report  
G158: Lake Pleasant Weather Statistics - November 2012

PointID	5652	5652	5652	5655	5655	5655	5651	5651	5646	5649	5649
StatType	max	mean	min	max	mean	min	max	min	max	max	min
DataType	temp	temp	temp	dewpnt	dewpnt	dewpnt	rhumid	rhumid	pkwind	baropr	baropr
Units	DegF	DegF	DegF	degF	degF	degF	rh%	rh%	mph	mb	mb
11/30/12	75	64	56	53	43	37	71	31	11	1019	1016
11/29/12	75	65	56	48	37	32	56	23	11	1020	1017
11/28/12	79	69	60	47	34	29	52	16	10	1019	1016
11/27/12	85	69	60	43	33	26	48	12	13	1020	1016
11/26/12	79	67	58	43	35	29	47	18	10	1018	1012
11/25/12	81	69	60	45	34	28	52	16	13	1014	1010
11/24/12	86	72	64	47	32	27	53	12	14	1018	1013
11/23/12	86	72	62	43	30	22	38	9	15	1020	1017
11/22/12	80	67	57	49	35	28	55	18	12	1018	1015
11/21/12	83	69	62	46	35	32	51	17	13	1016	1014
11/20/12	84	69	60	44	35	26	46	12	15	1019	1015
11/19/12	81	67	58	50	41	36	62	21	14	1021	1018
11/18/12	78	66	57	52	43	29	60	28	11	1018	1016
11/17/12	78	67	60	46	31	25	48	13	13	1017	1015
11/16/12	80	68	57	47	31	23	53	12	11	1018	1015
11/15/12	74	66	60	44	27	21	48	13	13	1018	1015
11/14/12	83	68	57	40	24	13	35	7	15	1018	1015
11/13/12	82	66	56	36	20	12	36	7	22	1019	1015
11/12/12	76	61	51	31	17	4	39	5	32	1023	1017
11/11/12	64	53	44	34	24	13	68	14	13	1023	1016
11/10/12	61	55	48	41	28	20	55	23	20	1016	1009
11/09/12	74	66	57	57	49	39	82	39	17	1010	1007
11/08/12	83	69	62	58	39	29	84	14	19	1013	1011
11/07/12	89	76	67	48	33	28	48	11	11	1016	1012
11/06/12	91	78	69	47	33	28	44	10	14	1018	1014
11/05/12	91	79	69	42	29	22	33	9	17	1018	1015
11/04/12	91	77	67	43	33	26	34	9	19	1018	1015
11/03/12	87	74	64	53	37	31	55	15	13	1016	1013
11/02/12	88	74	64	58	35	26	55	11	11	1014	1011
11/01/12	88	74	62	46	30	24	44	10	13	1015	1011
TOTALS:	91	69	44	58	33	4	84	5	32	1023	1007

NovaStar Statistical Report  
G159: Lake Pleasant North Weather Statistics - November 2012

PointID	5662	5662	5662	5658	5658	5658	5661	5661	5654	5664	5664	5663
StatType	max	mean	min	max	mean	min	max	min	max	max	min	max
DataType	temp	temp	temp	dewpnt	dewpnt	dewpnt	rhumid	rhumid	pkwind	baropr	baropr	solrad
Units	DegF	DegF	DegF	degF	degF	degF	rh%	rh%	mph	mb	mb	wsqm
11/30/12	73	63	54	52	43	35	71	34	9	1017	1013	522
11/29/12	74	63	52	49	37	30	58	25	13	1018	1014	516
11/28/12	79	67	57	46	36	29	54	19	9	1018	1013	522
11/27/12	83	69	58	45	33	27	41	14	14	1018	1013	571
11/26/12	78	65	55	45	35	29	55	21	13	1015	1009	538
11/25/12	79	67	58	47	34	29	55	18	11	1012	1008	544
11/24/12	81	70	61	45	33	26	44	16	21	1016	1010	549
11/23/12	84	71	60	44	30	24	44	12	15	1019	1014	549
11/22/12	79	66	55	47	35	30	54	21	11	1016	1011	560
11/21/12	81	68	60	47	36	30	57	21	12	1015	1011	555
11/20/12	81	68	58	47	35	28	43	14	12	1017	1012	566
11/19/12	79	66	57	54	41	35	62	24	11	1019	1014	566
11/18/12	77	64	54	51	42	34	62	32	9	1016	1012	593
11/17/12	76	65	57	47	32	27	52	16	11	1015	1012	670
11/16/12	77	65	54	43	33	26	47	16	11	1016	1012	571
11/15/12	73	66	59	44	28	19	45	14	19	1016	1012	368
11/14/12	81	67	56	43	24	15	40	10	12	1016	1012	632
11/13/12	79	64	52	41	22	14	46	9	22	1017	1013	604
11/12/12	75	59	48	35	19	10	38	8	22	1019	1015	610
11/11/12	63	51	40	31	24	16	65	16	12	1019	1012	604
11/10/12	60	54	45	41	30	23	58	26	22	1012	1005	626
11/09/12	72	64	56	57	50	41	88	44	19	1008	1003	599
11/08/12	80	67	59	58	39	27	88	18	21	1012	1007	599
11/07/12	88	74	64	46	34	29	50	13	11	1015	1009	610
11/06/12	90	76	67	48	34	28	45	12	15	1017	1012	615
11/05/12	90	77	65	45	31	22	36	10	19	1017	1013	621
11/04/12	90	76	66	49	34	25	36	11	17	1016	1013	621
11/03/12	84	73	63	53	37	29	48	18	15	1015	1010	615
11/02/12	88	72	62	53	34	28	42	14	8	1013	1008	626
11/01/12	87	72	60	46	31	23	43	12	9	1014	1009	643
TOTALS:	90	67	40	58	33	10	88	8	22	1019	1003	670



NovaStar Statistical Report  
G160: Magma FRS Weather Statistics - November 2012

PointID StatType Data Type Units	6717 max temp DegF	6717 mean temp DegF	6717 min temp DegF	6714 max dewpnt degF	6714 mean dewpnt degF	6714 min dewpnt degF	6716 max rhumid rh%	6716 min rhumid rh%	6709 max pkwind mph
11/30/12	74	59	46	47	36	29	59	28	0
11/29/12	76	60	44	41	31	26	52	21	3
11/28/12	81	66	53	39	30	24	39	18	15
11/27/12	81	63	46	34	28	22	46	14	14
11/26/12	79	62	49	42	30	25	46	16	9
11/25/12	87	63	47	42	31	24	47	18	5
11/24/12	81	70	55	34	28	22	32	15	20
11/23/12	82	64	45	40	30	23	48	17	6
11/22/12	79	61	45	43	33	27	61	21	4
11/21/12	79	64	52	48	35	30	49	22	6
11/20/12	81	63	45	44	34	30	64	17	16
11/19/12	77	62	49	46	41	37	71	28	2
11/18/12	77	64	54	47	39	31	59	31	8
11/17/12	74	61	48	45	31	23	53	20	2
11/16/12	79	62	49	38	29	23	54	13	7
11/15/12	72	60	46	42	27	17	45	16	1
11/14/12	81	68	43	32	21	15	41	8	18
11/13/12	66	57	40	24	17	14	49	13	7
11/12/12	71	54	38	30	20	14	61	11	14
11/11/12	60	47	36	34	28	17	87	18	5
11/10/12	60	51	42	49	37	28	95	31	17
11/09/12	78	69	54	56	45	35	95	22	26
11/08/12	84	70	59	49	34	25	56	14	23
11/07/12	90	70	55	37	28	21	31	11	13
11/06/12	90	70	56	38	28	20	29	12	8
11/05/12	88	70	50	33	26	14	32	11	3
11/04/12	87	69	50	37	32	21	45	15	0
11/03/12	85	68	55	41	32	27	38	18	9
11/02/12	84	68	53	39	29	23	32	14	12
11/01/12	87	68	50	34	26	18	33	12	6
TOTALS:	90	63	36	56	31	14	95	8	26

All sensors down from 11/13 10:22 – 11/14 7:14.

NovaStar Statistical Report  
G161: McMicken Dam Weather Statistics - November 2012

PointID	5437	5437	5437	5429	5429	5429	5436	5436	5433	5439	5439	5427
StatType	max	mean	min	max	mean	min	max	min	max	max	min	max
DataType	temp	temp	temp	dewpnt	dewpnt	dewpnt	rhumid	rhumid	pkwind	baropr	baropr	solrad
Units	DegF	DegF	DegF	degF	degF	degF	rh%	rh%	mph	mb	mb	wsqm
11/30/12	76	61	48	47	40	33	62	32	9	1020	1017	527
11/29/12	76	61	46	41	32	24	46	23	8	1021	1018	560
11/28/12	82	64	50	35	29	23	38	15	9	1020	1017	555
11/27/12	81	64	48	33	28	23	42	14	14	1021	1017	626
11/26/12	79	62	47	37	30	24	43	19	8	1019	1014	549
11/25/12	81	64	48	36	29	23	38	16	10	1015	1011	571
11/24/12	84	67	53	37	26	18	29	13	12	1020	1015	577
11/23/12	86	64	45	33	24	18	41	8	8	1021	1018	582
11/22/12	83	62	46	37	29	24	45	13	9	1019	1016	571
11/21/12	83	65	50	38	30	25	40	16	11	1018	1015	582
11/20/12	83	64	48	36	32	27	50	17	11	1020	1016	593
11/19/12	81	63	49	42	36	30	62	20	8	1022	1019	588
11/18/12	81	64	50	44	37	30	54	24	9	1019	1017	588
11/17/12	78	64	53	36	26	18	37	14	8	1019	1016	659
11/16/12	79	63	48	29	23	17	29	11	11	1019	1017	599
11/15/12	72	61	48	31	20	12	26	14	11	1019	1017	335
11/14/12	81	62	45	22	15	6	21	8	10	1019	1016	621
11/13/12	79	59	40	21	11	6	23	7	14	1021	1017	632
11/12/12	75	56	37	15	8	2	29	5	17	1025	1019	637
11/11/12	67	51	36	20	15	9	48	9	23	1025	1018	632
11/10/12	63	56	44	33	25	18	40	23	28	1018	1010	648
11/09/12	75	67	60	59	47	34	88	34	21	1011	1008	610
11/08/12	84	67	51	58	35	22	79	14	28	1014	1011	692
11/07/12	91	71	55	35	27	21	29	11	11	1017	1013	643
11/06/12	91	72	55	35	26	20	27	10	8	1019	1015	643
11/05/12	91	73	56	32	23	18	23	8	11	1019	1016	648
11/04/12	91	73	57	34	29	24	30	10	10	1019	1016	654
11/03/12	89	71	53	37	31	25	37	12	11	1017	1014	648
11/02/12	88	71	55	35	27	21	29	11	10	1015	1012	654
11/01/12	90	69	51	29	22	16	30	9	15	1016	1012	681
TOTALS:	91	64	36	59	27	2	88	5	28	1025	1008	692

NovaStar Statistical Report  
G162: Mobile Weather Statistics - November 2012

PointID StatType Data Type Units	6972 max temp DegF	6972 mean temp DegF	6972 min temp DegF	6969 max dewpnt degF	6969 mean dewpnt degF	6969 min dewpnt degF	6971 max rhumid rh%	6971 min rhumid rh%	6964 max pkwind mph	6973 max baropr mb	6973 min baropr mb
11/30/12	77	63	52	51	46	41	75	38	7	1023	1019
11/29/12	80	63	49	48	39	30	60	25	8	1024	1021
11/28/12	80	65	50	38	34	28	48	21	13	1023	1020
11/27/12	80	63	50	36	33	24	49	20	19	1024	1019
11/26/12	80	62	48	38	33	27	49	20	8	1021	1015
11/25/12	82	65	51	38	33	28	44	20	9	1017	1013
11/24/12	83	72	58	37	34	29	35	18	14	1022	1016
11/23/12	84	65	49	36	32	27	48	16	14	1024	1021
11/22/12	81	62	46	40	33	28	52	22	7	1022	1018
11/21/12	81	65	51	39	35	30	49	22	10	1020	1017
11/20/12	81	65	52	41	37	32	54	23	10	1023	1018
11/19/12	78	63	50	47	41	31	70	26	10	1025	1021
11/18/12	80	66	54	48	43	40	64	32	8	1021	1019
11/17/12	76	64	52	45	31	22	54	19	6	1021	1018
11/16/12	82	65	50	32	27	22	36	14	7	1022	1018
11/15/12	73	61	48	28	24	17	30	17	11	1022	1018
11/14/12	80	63	48	29	23	16	45	13	11	1022	1018
11/13/12	77	58	40	25	19	8	33	13	11	1023	1019
11/12/12	71	56	39	23	19	11	38	14	15	1027	1022
11/11/12	63	51	36	29	22	12	62	18	19	1027	1020
11/10/12	63	58	49	41	32	26	52	30	25	1020	1012
11/09/12	76	71	62	56	49	39	65	38	19	1013	1009
11/08/12	86	73	59	50	36	27	49	16	14	1016	1013
11/07/12	90	72	56	37	32	28	39	14	8	1022	1015
11/06/12	90	71	54	37	31	23	33	15	9	1021	1017
11/05/12	90	73	57	35	29	24	34	12	10	1022	1018
11/04/12	90	71	56	39	35	31	44	14	10	1022	1019
11/03/12	86	70	54	43	38	32	45	19	7	1019	1016
11/02/12	86	71	58	38	34	29	41	17	8	1017	1013
11/01/12	90	71	52	35	31	27	42	13	8	1018	1014
TOTALS:	90	65	36	56	33	8	75	12	25	1027	1009

NovaStar Statistical Report  
G163: Mt. Union Weather Statistics - November 2012

PointID	5382	5382	5382	5378	5378	5378	5381	5381
StatType	max	mean	min	max	mean	min	max	min
DataType	temp	temp	temp	dewpnt	dewpnt	dewpnt	rhumid	rhumid
Units	DegF	DegF	DegF	degF	degF	degF	rh%	rh%
11/30/12	60	46	38	42	33	10	100	19
11/29/12	60	46	39	37	26	2	93	16
11/28/12	61	48	40	30	26	20	60	27
11/27/12	62	49	43	29	23	19	45	25
11/26/12	60	48	43	25	21	18	49	21
11/25/12	66	50	43	25	22	18	43	18
11/24/12	68	53	47	25	21	17	36	17
11/23/12	69	54	48	19	15	12	27	9
11/22/12	66	51	44	22	3	-29	31	2
11/21/12	64	49	42	29	22	-6	55	8
11/20/12	64	49	41	27	19	2	49	11
11/19/12	60	44	36	36	31	19	98	32
11/18/12	58	42	36	41	36	30	100	44
11/17/12	57	45	39	39	34	24	95	38
11/16/12	61	48	39	28	19	11	48	17
11/15/12	59	48	41	28	11	2	46	14
11/14/12	62	51	45	15	8	-3	21	9
11/13/12	57	46	38	10	2	-7	21	5
11/12/12	58	41	28	8	-6	-25	36	4
11/11/12	36	26	19	13	8	1	73	24
11/10/12	32	25	21	29	16	6	99	51
11/09/12	45	40	29	44	39	29	100	80
11/08/12	67	49	40	43	29	19	100	16
11/07/12	72	56	45	24	21	16	39	14
11/06/12	78	60	52	26	22	20	30	12
11/05/12	69	58	52	24	18	7	29	9
11/04/12	67	55	48	25	19	12	39	12
11/03/12	68	52	43	31	25	19	53	21
11/02/12	66	51	43	28	24	19	48	18
11/01/12	69	53	42	20	14	3	33	9
TOTALS:	78	48	19	44	20	-29	100	2

NovaStar Statistical Report  
G164: Osborn @ 64th St. Weather Statistics - November 2012

PointID	4617	4617	4617	4614	4614	4614	4616	4616	4609
StatType	max	mean	min	max	mean	min	max	min	max
DataType	temp	temp	temp	dewpnt	dewpnt	dewpnt	rhumid	rhumid	pkwind
Units	DegF	DegF	DegF	degF	degF	degF	rh%	rh%	mph
11/30/12	78	61	48	49	43	35	78	29	7
11/29/12	79	60	46	46	40	34	72	23	6
11/28/12	83	64	51	43	38	29	65	18	8
11/27/12	84	64	47	49	37	30	75	16	11
11/26/12	82	62	46	46	39	33	74	18	7
11/25/12	84	63	50	47	39	32	70	18	7
11/24/12	85	71	55	44	36	30	63	15	11
11/23/12	89	64	44	45	37	29	84	13	8
11/22/12	82	61	45	46	41	36	84	21	2
11/21/12	84	65	52	45	42	35	74	21	4
11/20/12	84	64	47	46	41	35	88	18	10
11/19/12	82	63	48	47	44	39	85	23	6
11/18/12	82	64	52	49	42	36	68	25	6
11/17/12	77	60	50	45	38	30	65	22	5
11/16/12	82	63	47	42	37	28	79	14	7
11/15/12	72	61	46	40	35	25	68	21	0
11/14/12	82	61	45	40	32	23	73	11	9
11/13/12	79	59	41	34	27	19	71	12	10
11/12/12	73	55	37	36	24	16	72	12	12
11/11/12	64	50	37	35	28	17	88	15	10
11/10/12	64	57	44	45	31	22	60	26	11
11/09/12	77	68	59	57	49	42	84	35	11
11/08/12	87	70	55	54	40	33	62	15	9
11/07/12	92	77	60	47	40	33	57	13	6
11/06/12	81	71	52	41	35	29	59	18	5
11/05/12	91	70	52	43	36	26	66	10	7
11/04/12	90	69	52	46	39	33	75	13	3
11/03/12	86	67	53	47	40	34	68	18	7
11/02/12	87	68	54	47	37	29	65	14	5
11/01/12	89	67	49	43	34	26	56	11	7
TOTALS:	92	64	37	57	37	16	88	10	12

All sensors down from 11/6 10:50 – 11/7 12:28.

NovaStar Statistical Report  
G165: Phoenix Dam 2B Weather Statistics - November 2012

PointID	4797	4797	4797	4794	4794	4794	4796	4796	4784	4798	4798	4793
StatType	max	mean	min	max	mean	min	max	min	max	max	min	max
DataType	temp	temp	temp	dewpnt	dewpnt	dewpnt	rhumid	rhumid	pkwind	baropr	baropr	solrad
Units	DegF	DegF	DegF	degF	degF	degF	rh%	rh%	mph	mb	mb	wsqm
11/30/12	77	62	48	47	40	34	64	26	7	1023	1019	522
11/29/12	78	62	47	39	34	28	57	20	8	1024	1020	527
11/28/12	81	65	52	36	32	25	46	15	9	1023	1019	522
11/27/12	83	65	46	36	31	27	58	12	6	1024	1019	610
11/26/12	80	63	48	38	34	30	60	18	8	1021	1016	533
11/25/12	83	64	49	37	33	26	56	16	6	1018	1013	538
11/24/12	84	69	55	36	30	23	41	13	8	1022	1017	544
11/23/12	86	66	46	35	30	24	61	10	2	1024	1020	544
11/22/12	81	61	44	39	35	29	71	19	6	1022	1019	560
11/21/12	84	66	52	42	34	28	50	17	6	1020	1017	549
11/20/12	83	65	50	40	34	28	61	15	11	1023	1017	560
11/19/12	80	64	48	42	39	35	70	21	6	1025	1021	549
11/18/12	80	65	51	43	37	31	53	23	8	1022	1019	555
11/17/12	76	62	50	35	30	24	52	18	6	1021	1019	500
11/16/12	79	65	49	36	29	25	52	13	8	1022	1019	566
11/15/12	72	61	48	32	26	16	42	17	6	1022	1019	269
11/14/12	82	65	51	27	19	14	30	7	10	1022	1018	599
11/13/12	78	60	44	29	20	13	35	9	7	1024	1018	599
11/12/12	73	56	43	23	15	8	39	7	9	1028	1021	610
11/11/12	64	50	36	28	21	11	69	12	11	1028	1021	604
11/10/12	62	55	43	44	27	21	63	23	18	1021	1013	632
11/09/12	75	68	57	53	46	41	74	31	18	1014	1010	593
11/08/12	84	69	55	54	37	26	75	12	15	1017	1014	599
11/07/12	89	71	53	39	32	27	47	11	7	1020	1015	604
11/06/12	91	73	55	37	31	24	39	11	7	1021	1017	615
11/05/12	91	73	56	34	27	17	35	9	7	1021	1018	621
11/04/12	91	71	53	40	34	27	55	11	7	1022	1018	615
11/03/12	89	69	53	40	35	31	57	14	9	1020	1016	621
11/02/12	88	70	55	41	32	26	43	12	8	1017	1014	654
11/01/12	91	69	51	38	30	23	45	10	6	1018	1014	637
TOTALS:	91	65	36	54	31	8	75	7	18	1028	1010	654

NovaStar Statistical Report  
G166: Pima @ Jomax Weather Statistics - November 2012

PointID	4672	4672	4672	4669	4669	4669	4671	4671	4664	4674	4674	4673
StatType	max	mean	min	max	mean	min	max	min	max	max	min	max
DataType	temp	temp	temp	dewpnt	dewpnt	dewpnt	rhumid	rhumid	pkwind	baropr	baropr	solrad
Units	DegF	DegF	DegF	degF	degF	degF	rh%	rh%	mph	mb	mb	wsqm
11/30/12	75	64	56	44	40	35	62	30	7	1017	1014	511
11/29/12	76	63	52	37	34	29	48	21	8	1018	1015	500
11/28/12	81	70	57	34	30	26	42	15	9	1017	1014	505
11/27/12	83	71	60	35	27	23	36	11	9	1018	1014	538
11/26/12	78	66	55	36	32	27	41	18	7	1015	1010	544
11/25/12	81	70	59	36	31	27	39	15	8	1012	1008	522
11/24/12	84	72	64	31	27	23	28	11	13	1016	1012	555
11/23/12	85	72	60	29	24	19	25	8	11	1018	1016	538
11/22/12	79	67	56	37	34	25	46	18	7	1016	1013	544
11/21/12	81	70	57	39	34	30	46	18	9	1014	1012	560
11/20/12	81	70	63	37	31	25	38	12	10	1017	1013	544
11/19/12	79	67	56	41	38	33	53	20	11	1018	1016	566
11/18/12	77	66	55	42	38	31	50	25	8	1016	1014	544
11/17/12	76	66	58	36	28	23	42	16	8	1015	1013	396
11/16/12	78	66	54	30	25	21	31	11	7	1016	1013	571
11/15/12	76	68	63	29	21	14	23	9	8	1016	1013	308
11/14/12	80	69	61	23	15	9	18	6	12	1016	1013	604
11/13/12	79	63	52	26	18	12	30	7	11	1017	1014	582
11/12/12	72	58	45	23	12	4	36	7	16	1021	1015	588
11/11/12	62	50	39	27	20	8	62	10	8	1021	1014	582
11/10/12	60	52	43	49	32	24	84	29	16	1014	1007	632
11/09/12	75	67	53	58	49	41	100	34	17	1008	1005	621
11/08/12	83	70	61	60	35	23	90	13	12	1012	1008	610
11/07/12	88	75	64	33	28	24	28	9	9	1014	1010	615
11/06/12	91	77	65	33	28	23	25	10	7	1016	1013	621
11/05/12	90	78	67	27	22	17	20	7	10	1016	1014	615
11/04/12	89	75	63	34	30	22	29	10	7	1016	1014	621
11/03/12	86	72	61	37	33	29	33	14	7	1014	1011	632
11/02/12	86	73	62	35	30	25	30	11	7	1012	1009	637
11/01/12	87	74	64	31	24	19	26	8	8	1013	1010	626
TOTALS:	91	68	39	60	29	4	100	6	17	1021	1005	637

NovaStar Statistical Report  
G167: Rackensack Canyon Statistics - November 2012

PointID	5942	5942	5942	5939	5939	5939	5941	5941	5934	5938	5938
StatType	max	mean	min	max	mean	min	max	min	max	max	min
DataType	temp	temp	temp	dewpnt	dewpnt	dewpnt	rhumid	rhumid	pkwind	baropr	baropr
Units	DegF	DegF	DegF	degF	degF	degF	rh%	rh%	mph	mb	mb
11/30/12	69	63	59	48	45	42	62	45	13	1019	1017
11/29/12	68	63	60	45	39	35	59	32	13	1020	1018
11/28/12	73	67	63	38	35	32	39	26	22	1020	1018
11/27/12	74	69	65	36	33	31	31	21	15	1021	1019
11/26/12	75	68	63	42	35	31	36	24	12	1019	1013
11/25/12	75	69	64	38	35	33	35	24	16	1015	1011
11/24/12	75	70	66	35	34	32	30	22	15	1020	1015
11/23/12	78	71	65	34	30	26	25	16	14	1022	1019
11/22/12	75	68	62	41	36	22	44	16	16	1020	1016
11/21/12	75	69	66	42	39	36	40	30	17	1018	1015
11/20/12	72	67	62	41	36	31	43	22	19	1020	1017
11/19/12	72	65	61	44	42	38	54	30	18	1022	1019
11/18/12	69	63	58	50	45	41	72	41	13	1019	1016
11/17/12	70	65	61	44	34	27	50	23	17	1018	1016
11/16/12	72	67	65	34	28	23	27	19	19	1019	1016
11/15/12	71	68	65	29	25	21	22	16	11	1019	1017
11/14/12	74	67	61	25	22	21	20	14	14	1019	1016
11/13/12	71	62	52	25	22	18	28	14	13	1019	1017
11/12/12	64	55	44	23	16	10	37	13	20	1021	1018
11/11/12	54	47	42	26	22	19	48	26	14	1022	1014
11/10/12	50	46	43	45	33	24	95	46	26	1014	1006
11/09/12	64	60	47	57	50	43	94	54	32	1011	1006
11/08/12	75	69	58	54	38	31	81	22	29	1015	1011
11/07/12	82	77	71	36	34	31	25	18	15	1018	1014
11/06/12	83	77	72	37	34	32	24	18	15	1020	1017
11/05/12	85	76	69	34	29	25	21	13	14	1021	1018
11/04/12	83	75	69	38	34	26	30	17	15	1020	1018
11/03/12	79	73	69	41	38	35	31	23	16	1018	1015
11/02/12	77	72	70	39	35	31	29	22	13	1015	1013
11/01/12	80	74	70	34	30	26	23	15	15	1016	1014
TOTALS:	85	67	42	57	34	10	95	13	32	1022	1006



NovaStar Statistical Report  
G168: Saguaro Lake Weather Statistics - November 2012

PointID	6782	6782	6782	6778	6778	6778	6781	6781	6774	6784	6784	6783
StatType	max	mean	min	max	mean	min	max	min	max	max	min	max
DataType	temp	temp	temp	dewpnt	dewpnt	dewpnt	rhumid	rhumid	pkwind	baropr	baropr	solrad
Units	DegF	DegF	DegF	degF	degF	degF	rh%	rh%	mph	mb	mb	wsqm
11/30/12	81	61	48	54	40	33	74	25	1	1022	1017	533
11/29/12	80	61	46	50	36	32	69	19	5	1023	1019	527
11/28/12	85	66	52	47	34	26	47	15	7	1022	1018	538
11/27/12	78	64	50	45	34	23	59	20	8	1023	1018	577
11/26/12	81	61	48	49	37	31	68	22	5	1021	1016	538
11/25/12	84	66	53	46	35	28	49	18	5	1017	1012	538
11/24/12	79	68	55	48	34	27	46	19	16	1022	1016	549
11/23/12	83	66	48	48	34	22	59	16	15	1023	1019	549
11/22/12	86	63	49	53	36	26	69	12	3	1021	1017	549
11/21/12	86	67	55	47	39	29	64	18	6	1019	1015	560
11/20/12	79	65	53	43	36	29	66	17	12	1023	1017	566
11/19/12	84	63	50	48	42	34	79	22	0	1023	1020	560
11/18/12	80	64	52	52	40	35	64	23	5	1021	1017	566
11/17/12	74	60	50	41	34	25	58	23	6	1021	1017	396
11/16/12	84	64	48	44	32	26	60	12	5	1020	1017	571
11/15/12	69	63	52	40	29	22	51	20	5	1021	1018	407
11/14/12	77	64	55	45	28	20	36	18	8	1021	1017	588
11/13/12	79	61	50	42	25	17	54	12	17	1023	1018	593
11/12/12	69	55	39	34	23	10	79	16	20	1026	1020	599
11/11/12	63	49	36	42	30	13	93	12	7	1027	1020	599
11/10/12	69	53	43	51	36	23	90	25	13	1020	1012	610
11/09/12	77	68	55	55	48	41	95	35	13	1013	1009	698
11/08/12	88	69	55	54	39	27	63	12	10	1016	1012	593
11/07/12	92	70	55	42	33	28	52	11	6	1019	1013	599
11/06/12	96	71	53	46	34	28	48	11	6	1020	1015	610
11/05/12	95	70	54	49	31	22	51	9	7	1021	1015	621
11/04/12	95	71	52	44	35	29	59	10	3	1020	1016	626
11/03/12	88	68	52	57	38	31	59	15	6	1019	1015	665
11/02/12	89	68	56	60	35	26	56	12	3	1016	1012	621
11/01/12	91	69	53	57	31	20	49	9	6	1018	1012	637
TOTALS:	96	64	36	60	35	10	95	9	20	1027	1009	698

NovaStar Statistical Report  
G169: South Mountain Fan Weather Statistics - November 2012

PointID StatType Data Type Units	6562 max temp DegF	6562 mean temp DegF	6562 min temp DegF	6556 max dewpnt degF	6556 mean dewpnt degF	6556 min dewpnt degF	6561 max rhumid rh%	6561 min rhumid rh%	6554 max pkwind mph	6564 max baropr mb	6564 min baropr mb	6566 max solrad wsqm
11/30/12	79	67	54	49	41	33	57	27	6	1024	1018	549
11/29/12	80	67	52	38	34	29	49	20	6	1025	1019	560
11/28/12	82	71	57	36	31	24	37	16	11	1023	1018	566
11/27/12	84	69	54	37	31	27	44	13	6	1025	1018	621
11/26/12	81	67	52	36	32	28	49	16	8	1022	1016	588
11/25/12	84	70	55	35	31	24	40	15	6	1019	1012	577
11/24/12	86	74	64	33	29	24	27	12	7	1023	1015	588
11/23/12	86	70	56	35	30	22	39	12	8	1025	1019	577
11/22/12	83	68	53	37	33	28	47	15	7	1023	1017	593
11/21/12	83	70	57	39	33	28	38	18	8	1021	1015	593
11/20/12	85	69	57	43	36	31	47	15	8	1024	1016	604
11/19/12	82	68	56	44	41	36	59	22	7	1025	1020	593
11/18/12	81	70	57	44	40	32	46	25	7	1022	1017	599
11/17/12	79	67	57	40	28	20	39	12	7	1022	1017	385
11/16/12	81	69	56	31	24	19	30	10	7	1023	1017	599
11/15/12	76	67	52	29	23	14	27	12	8	1023	1019	412
11/14/12	84	69	55	22	17	13	22	7	8	1023	1016	643
11/13/12	78	65	51	22	15	11	25	7	13	1025	1018	643
11/12/12	74	60	45	25	14	7	34	7	13	1029	1020	643
11/11/12	64	55	42	27	19	11	51	12	11	1029	1022	643
11/10/12	65	59	52	42	29	21	47	21	18	1022	1014	670
11/09/12	79	73	63	55	48	39	57	29	19	1014	1009	692
11/08/12	89	75	62	51	34	24	52	11	11	1017	1012	659
11/07/12	92	77	62	33	29	23	30	10	9	1020	1013	654
11/06/12	93	77	62	33	27	22	25	9	10	1022	1015	659
11/05/12	93	79	65	33	24	17	23	7	9	1022	1016	670
11/04/12	93	78	60	43	32	26	37	10	10	1022	1016	665
11/03/12	88	76	62	39	35	30	34	15	11	1020	1015	665
11/02/12	88	76	63	35	30	26	28	11	9	1017	1012	670
11/01/12	91	75	57	30	26	20	33	9	8	1020	1012	681
TOTALS:	93	70	42	55	30	7	59	7	19	1029	1009	692

NovaStar Statistical Report  
G170: South Mountain Park Weather Statistics - November 2012

PointID StatType Data Type Units	6512 max temp DegF	6512 mean temp DegF	6512 min temp DegF	6508 max dewpnt degF	6508 mean dewpnt degF	6508 min dewpnt degF	6511 max rhumid rh%	6511 min rhumid rh%	6504 max pkwind mph	6514 max baropr mb	6514 min baropr mb	6513 max solrad wsqm
11/30/12	70	64	60	47	41	36	56	34	4	1024	1021	577
11/29/12	71	65	59	40	35	31	40	28	0	1025	1021	582
11/28/12	74	68	61	37	33	29	34	22	9	1024	1021	588
11/27/12	76	69	60	35	32	29	34	20	11	1025	1020	747
11/26/12	73	67	61	37	34	32	35	25	1	1022	1017	643
11/25/12	75	69	62	37	33	30	31	23	9	1018	1013	599
11/24/12	76	70	64	34	31	27	29	20	15	1024	1018	610
11/23/12	77	70	60	34	30	26	31	17	12	1025	1021	604
11/22/12	74	66	60	39	35	32	42	23	9	1023	1018	610
11/21/12	75	69	62	40	36	32	36	26	9	1022	1017	610
11/20/12	75	67	59	38	36	32	42	25	12	1024	1019	626
11/19/12	72	66	57	44	40	35	56	27	9	1026	1021	621
11/18/12	73	66	60	44	41	35	51	32	9	1023	1019	621
11/17/12	72	66	61	43	31	25	45	19	7	1022	1019	379
11/16/12	74	67	60	34	26	22	26	16	0	1022	1017	621
11/15/12	70	65	60	29	24	19	23	17	8	1020	1017	462
11/14/12	74	66	59	24	22	20	23	13	13	1020	1016	665
11/13/12	70	62	53	23	20	17	24	15	16	1019	1015	659
11/12/12	64	56	48	22	16	12	34	14	15	1022	1015	665
11/11/12	55	50	44	30	20	15	51	20	10	1022	1014	659
11/10/12	58	52	47	46	29	23	71	29	20	1014	1008	709
11/09/12	72	65	56	54	47	39	76	40	20	1014	1009	780
11/08/12	80	73	64	50	35	27	57	18	13	1018	1014	648
11/07/12	84	76	69	36	32	28	24	16	6	1021	1015	665
11/06/12	84	77	69	35	31	26	21	15	10	1024	1018	670
11/05/12	84	76	69	32	27	23	21	12	15	1024	1018	681
11/04/12	84	75	67	36	34	31	29	16	12	1024	1020	670
11/03/12	79	72	66	40	36	33	30	23	8	1022	1017	676
11/02/12	79	74	67	36	33	28	27	19	7	1019	1016	709
11/01/12	82	75	67	33	29	23	24	14	6	1020	1015	687
TOTALS:	84	67	44	54	32	12	76	12	20	1026	1008	780

NovaStar Statistical Report  
G171: Thompson Peak Weather Statistics - November 2012

PointID	5947	5947	5947	5943	5943	5943	5946	5946
StatType	max	mean	min	max	mean	min	max	min
DataType	temp	temp	temp	dewpnt	dewpnt	dewpnt	rhumid	rhumid
Units	DegF	DegF	DegF	degF	degF	degF	rh%	rh%
11/30/12	69	60	56	44	40	35	64	34
11/29/12	68	61	56	38	32	26	47	26
11/28/12	76	64	60	33	29	25	33	19
11/27/12	72	64	58	31	26	23	29	16
11/26/12	73	65	57	33	29	24	35	19
11/25/12	75	66	60	34	29	25	28	19
11/24/12	74	65	58	29	27	25	28	17
11/23/12	76	67	61	28	23	19	22	12
11/22/12	75	64	56	36	30	14	41	4
11/21/12	75	66	61	38	33	30	36	22
11/20/12	73	63	56	34	30	25	38	17
11/19/12	71	62	56	45	36	32	49	23
11/18/12	72	62	57	43	38	31	58	31
11/17/12	70	63	59	39	27	19	44	17
11/16/12	74	65	60	29	22	17	23	12
11/15/12	67	62	57	21	17	13	17	13
11/14/12	72	62	55	18	15	12	17	10
11/13/12	68	58	49	19	14	11	21	12
11/12/12	61	52	43	15	9	1	31	11
11/11/12	53	44	38	25	17	11	48	18
11/10/12	53	45	39	42	28	17	94	35
11/09/12	67	59	46	53	46	39	100	41
11/08/12	79	68	56	51	31	23	71	15
11/07/12	83	74	67	34	26	22	20	10
11/06/12	85	75	69	33	26	23	20	12
11/05/12	84	73	66	26	21	16	15	10
11/04/12	83	72	65	32	28	19	26	12
11/03/12	78	70	63	35	31	27	28	19
11/02/12	80	71	66	32	28	23	24	15
11/01/12	82	72	66	27	23	16	19	10
TOTALS:	85	64	38	53	27	1	100	4

NovaStar Statistical Report  
G172: Tiger Wash Fan Weather Statistics - November 2012

PointID	5142	5142	5142	5146	5146	5146	5141	5141	5134	5144	5144	5143
StatType	max	mean	min	max	mean	min	max	min	max	max	min	max
DataType	temp	temp	temp	dewpnt	dewpnt	dewpnt	rhumid	rhumid	pkwind	baropr	baropr	solrad
Units	DegF	DegF	DegF	degF	degF	degF	rh%	rh%	mph	mb	mb	wsqm
11/30/12	77	63	51	50	44	40	68	35	10	1023	1020	511
11/29/12	81	63	50	44	35	27	55	23	8	1025	1020	593
11/28/12	81	65	52	33	27	23	35	14	9	1025	1020	560
11/27/12	85	68	55	30	26	22	32	11	11	1025	1020	599
11/26/12	82	65	52	34	28	22	35	13	8	1022	1015	566
11/25/12	84	67	52	31	27	23	33	12	9	1019	1014	560
11/24/12	95	72	59	34	24	20	26	9	13	1023	1016	566
11/23/12	87	67	51	29	24	17	39	8	8	1026	1021	577
11/22/12	82	64	50	32	28	23	41	14	7	1023	1018	588
11/21/12	82	65	53	33	28	24	38	13	9	1022	1017	582
11/20/12	84	66	53	38	32	25	50	14	9	1024	1018	582
11/19/12	79	64	51	42	38	34	65	21	10	1026	1021	577
11/18/12	79	64	52	46	42	38	65	29	10	1023	1018	566
11/17/12	82	67	57	44	31	21	53	12	15	1023	1019	588
11/16/12	81	66	52	36	20	15	23	9	8	1023	1018	588
11/15/12	74	63	52	20	15	10	20	9	8	1023	1018	258
11/14/12	82	64	47	15	11	7	19	6	11	1023	1018	626
11/13/12	76	59	43	12	8	3	23	5	11	1025	1019	599
11/12/12	76	55	37	16	6	-5	30	4	11	1027	1021	632
11/11/12	65	50	34	24	16	9	56	9	16	1027	1019	615
11/10/12	62	53	43	32	26	20	49	22	18	1019	1012	643
11/09/12	72	64	56	57	45	30	86	33	19	1015	1011	610
11/08/12	84	68	56	59	36	22	82	11	18	1019	1013	626
11/07/12	92	73	58	28	24	20	26	7	8	1022	1015	637
11/06/12	93	75	60	28	24	19	26	7	8	1024	1018	654
11/05/12	91	74	59	27	21	15	23	6	10	1024	1019	654
11/04/12	91	73	59	28	25	22	27	9	13	1024	1019	654
11/03/12	88	72	58	32	27	22	28	10	11	1022	1016	643
11/02/12	88	71	57	34	26	20	26	10	8	1019	1014	648
11/01/12	91	71	54	22	19	14	23	6	9	1020	1015	676
TOTALS:	95	66	34	59	26	-5	86	4	19	1027	1011	676

NovaStar Statistical Report  
G173: Usery Mtn. Park Weather Statistics - November 2012

PointID StatType Data Type Units	6652 max temp DegF	6652 mean temp DegF	6652 min temp DegF	6646 max dewpnt degF	6646 mean dewpnt degF	6646 min dewpnt degF	6651 max rhumid rh%	6651 min rhumid rh%	6644 max pkwind mph	6654 max baropr mb	6654 min baropr mb	6653 max solrad wsqm
11/30/12	77	65	55	45	39	34	54	25	4	1019	1014	615
11/29/12	77	65	53	37	34	30	45	21	4	1019	1015	604
11/28/12	81	70	60	36	31	27	32	17	9	1018	1014	610
11/27/12	84	70	58	34	30	26	36	13	11	1019	1014	659
11/26/12	79	67	55	37	33	29	46	18	7	1017	1012	665
11/25/12	82	69	60	37	32	30	34	17	9	1013	1009	621
11/24/12	84	73	66	32	29	25	26	13	21	1017	1012	632
11/23/12	86	74	58	37	27	19	35	10	22	1019	1015	632
11/22/12	81	66	55	39	35	29	50	14	7	1018	1013	654
11/21/12	83	70	61	40	36	32	40	20	11	1015	1011	676
11/20/12	82	70	59	43	33	27	45	16	13	1018	1013	648
11/19/12	79	67	55	43	40	34	61	23	10	1019	1016	643
11/18/12	79	67	58	44	38	28	47	24	9	1018	1014	643
11/17/12	76	65	58	40	31	24	43	20	3	1017	1013	412
11/16/12	79	67	56	36	28	22	39	12	8	1017	1014	654
11/15/12	74	66	57	46	25	20	28	15	7	1017	1014	527
11/14/12	82	68	57	25	20	17	23	8	12	1017	1013	687
11/13/12	76	66	60	26	17	14	23	9	21	1019	1013	681
11/12/12	72	61	46	30	15	8	45	11	23	1023	1015	681
11/11/12	62	51	40	36	26	16	81	16	12	1023	1016	681
11/10/12	61	53	44	51	37	24	100	30	18	1016	1008	714
11/09/12	77	69	56	57	49	39	100	31	20	1010	1006	720
11/08/12	85	73	64	50	35	27	60	13	10	1012	1009	692
11/07/12	89	76	64	34	30	28	33	11	9	1015	1010	698
11/06/12	91	77	64	34	30	24	26	11	9	1017	1012	709
11/05/12	91	79	68	29	24	15	21	9	15	1017	1013	714
11/04/12	91	76	64	36	32	26	34	10	11	1017	1013	714
11/03/12	86	73	60	37	34	29	35	16	9	1015	1012	698
11/02/12	86	73	63	34	30	25	28	13	5	1013	1009	736
11/01/12	88	74	62	29	26	22	24	9	9	1014	1009	731
TOTALS:	91	69	40	57	31	8	100	8	23	1023	1006	736

NovaStar Statistical Report  
G174: Wickenburg Airport Weather Statistics - November 2012

PointID StatType Data Type Units	7122 max temp DegF	7122 mean temp DegF	7122 min temp DegF	7116 max dewpnt degF	7116 mean dewpnt degF	7116 min dewpnt degF	7121 max rhumid rh%	7121 min rhumid rh%	7114 max pkwind mph	7124 max baropr mb	7124 min baropr mb	7123 max solrad wsqm
11/30/12	71	58	44	44	39	33	75	37	12	1021	1015	544
11/29/12	74	58	43	41	33	25	56	24	12	1022	1017	566
11/28/12	75	60	47	34	28	23	45	17	15	1019	1016	533
11/27/12	79	61	45	29	25	21	43	13	13	1020	1016	511
11/26/12	78	59	44	32	26	20	44	15	8	1017	1011	544
11/25/12	80	62	44	31	26	20	41	14	12	1015	1011	549
11/24/12	82	63	48	30	23	17	33	12	10	1021	1013	555
11/23/12	83	62	45	29	21	17	43	9	9	1022	1017	566
11/22/12	79	60	43	33	26	21	49	15	9	1020	1014	560
11/21/12	77	60	45	33	27	21	45	15	13	1019	1013	566
11/20/12	76	61	48	34	30	26	48	16	17	1021	1015	571
11/19/12	74	59	45	41	35	29	69	21	12	1023	1017	566
11/18/12	72	58	45	44	39	33	70	32	12	1019	1015	643
11/17/12	74	61	47	42	30	17	57	15	12	1020	1014	577
11/16/12	79	61	45	24	20	14	31	11	11	1020	1014	571
11/15/12	71	59	45	22	15	10	25	11	8	1018	1014	549
11/14/12	77	58	40	17	12	6	25	7	13	1020	1015	637
11/13/12	76	56	38	13	9	4	25	7	10	1021	1016	610
11/12/12	69	49	31	12	6	-1	34	6	10	1024	1017	610
11/11/12	57	44	28	21	14	9	62	13	19	1023	1014	610
11/10/12	55	47	36	29	21	16	52	24	18	1014	1008	588
11/09/12	67	60	53	51	43	28	82	38	20	1010	1007	357
11/08/12	79	63	49	54	34	20	88	14	20	1015	1010	676
11/07/12	86	69	52	28	25	21	32	11	12	1018	1012	621
11/06/12	88	71	55	28	25	20	28	9	9	1019	1015	626
11/05/12	88	70	52	28	21	16	28	7	11	1020	1016	632
11/04/12	86	69	50	29	25	20	34	11	12	1019	1016	626
11/03/12	83	67	51	33	27	20	32	14	9	1017	1013	632
11/02/12	81	66	51	33	25	19	30	12	13	1016	1011	637
11/01/12	84	66	47	24	20	14	28	9	12	1016	1012	654
TOTALS:	88	60	28	54	25	-1	88	6	20	1024	1007	676

NovaStar Statistical Report  
G140: Bartlett Lake Weather Statistics – December 2012

PointID StatType Data Type Units	5912 max temp DegF	5912 mean temp DegF	5912 min temp DegF	5908 max dewpnt degF	5908 mean dewpnt degF	5908 min dewpnt degF	5911 max rhumid rh%	5911 min rhumid rh%	5904 max pkwind mph	5914 max baropr mb	5914 min baropr mb	5913 max solrad wsqm
12/31/12	50	45	38	41	37	29	93	45	18	1016	1009	324
12/30/12	56	48	42	40	31	24	91	30	13	1010	1006	308
12/29/12	63	51	42	30	23	16	61	18	22	1015	1009	577
12/28/12	58	45	35	37	32	26	96	30	16	1016	1011	544
12/27/12	55	44	36	39	32	26	91	37	29	1011	1006	555
12/26/12	61	49	38	30	26	22	59	25	18	1011	1007	505
12/25/12	59	49	45	41	22	13	84	17	28	1015	1009	352
12/24/12	60	50	43	42	37	32	84	38	17	1014	1008	604
12/23/12	68	52	40	40	34	26	84	21	15	1017	1011	538
12/22/12	72	58	47	39	30	25	68	18	16	1017	1013	566
12/21/12	69	58	50	36	20	12	52	10	30	1017	1013	577
12/20/12	64	52	40	25	18	14	54	13	23	1021	1016	560
12/19/12	59	49	43	49	32	15	90	17	22	1019	1003	577
12/18/12	61	52	41	49	41	38	91	46	22	1010	1003	440
12/17/12	72	49	40	48	39	34	97	33	7	1018	1011	538
12/16/12	57	50	43	47	41	35	97	43	10	1016	1010	544
12/15/12	52	50	48	50	46	43	96	78	22	1013	1008	198
12/14/12	57	52	49	55	43	35	98	43	34	1012	1002	269
12/13/12	69	55	40	54	31	19	95	20	24	1012	1004	489
12/12/12	73	54	40	29	22	14	53	11	13	1015	1008	615
12/11/12	70	53	40	29	22	16	49	14	12	1016	1011	566
12/10/12	72	54	44	20	11	7	34	9	26	1017	1011	555
12/09/12	70	56	43	38	30	10	73	14	20	1015	1009	544
12/08/12	74	58	48	43	37	32	73	25	12	1013	1008	538
12/07/12	75	60	48	43	37	33	66	25	15	1013	1007	538
12/06/12	78	62	49	43	34	28	61	19	13	1012	1008	549
12/05/12	84	66	55	41	34	30	54	14	15	1018	1011	549
12/04/12	81	64	55	46	41	35	70	20	18	1020	1016	544
12/03/12	76	62	50	47	43	33	74	33	13	1019	1012	555
12/02/12	76	61	48	46	40	36	73	25	13	1018	1013	549
12/01/12	78	62	49	45	41	35	77	21	13	1018	1013	549
TOTALS:	84	54	35	55	33	7	98	9	34	1021	1002	61



NovaStar Statistical Report  
G141: Buckeye FRS #1 Weather Statistics - December 2012

PointID	5282	5282	5282	5278	5278	5278	5281	5281	5274	5284	5284
StatType	max	mean	min	max	mean	min	max	min	max	max	min
DataType	temp	temp	temp	dewpnt	dewpnt	dewpnt	rhumid	rhumid	pkwind	baropr	baropr
Units	DegF	DegF	DegF	degF	degF	degF	rh%	rh%	mph	mb	mb
12/31/12	56	43	31	38	27	16	100	23	18	1023	1015
12/30/12	54	45	37	39	29	23	77	31	11	1015	1012
12/29/12	60	45	32	23	22	18	65	21	17	1020	1015
12/28/12	59	44	31	27	24	22	81	23	8	1022	1018
12/27/12	58	45	33	30	27	25	80	29	16	1018	1013
12/26/12	60	47	35	26	22	19	58	20	12	1017	1012
12/25/12	58	50	43	35	17	11	61	14	17	1021	1017
12/24/12	64	50	39	39	35	31	79	38	12	1018	1013
12/23/12	65	49	35	33	30	25	82	23	7	1021	1017
12/22/12	69	53	42	33	28	22	70	16	7	1020	1018
12/21/12	67	51	36	33	23	11	62	11	17	1020	1018
12/20/12	64	47	33	27	21	12	65	12	11	1026	1020
12/19/12	59	47	36	43	26	18	74	23	24	1026	1010
12/18/12	61	51	39	52	42	36	100	43	15	1016	1009
12/17/12	60	49	38	43	40	35	100	41	14	1022	1016
12/16/12	60	48	38	43	39	33	100	38	7	1022	1017
12/15/12	55	49	39	53	47	39	100	75	25	1017	1014
12/14/12	60	53	45	54	43	33	100	40	20	1016	1006
12/13/12	66	56	40	50	29	10	77	23	15	1014	1007
12/12/12	70	53	40	18	14	10	32	10	11	1017	1012
12/11/12	67	50	34	18	13	5	35	12	11	1019	1016
12/10/12	67	52	40	9	7	4	20	7	14	1021	1017
12/09/12	74	56	38	28	22	8	54	12	15	1021	1014
12/08/12	72	56	44	37	30	25	52	23	7	1016	1013
12/07/12	76	60	47	37	33	30	53	24	9	1015	1012
12/06/12	75	60	48	37	30	25	43	21	16	1015	1011
12/05/12	82	64	48	36	32	26	55	14	12	1020	1015
12/04/12	81	63	51	42	39	32	65	22	8	1023	1020
12/03/12	77	62	50	45	40	35	65	30	8	1021	1005
12/02/12	76	62	48	43	40	37	69	29	9	1007	1004
12/01/12	77	61	49	47	42	38	72	33	11	1008	1004
TOTALS:	82	52	31	54	29	4	100	7	25	1026	1004

NovaStar Statistical Report  
G142: Carefree Ranch Weather Statistics - December 2012

PointID StatType Data Type Units	4932 max temp DegF	4932 mean temp DegF	4932 min temp DegF	4928 max dewpnt degF	4928 mean dewpnt degF	4928 min dewpnt degF	4931 max rhumid rh%	4931 min rhumid rh%	4924 max pkwind mph	4933 max solrad wsqm
12/31/12	47	40	33	40	32	24	100	46	12	626
12/30/12	49	44	38	38	26	18	100	29	16	247
12/29/12	57	48	40	23	18	9	50	20	21	495
12/28/12	54	42	33	29	24	18	80	23	12	522
12/27/12	50	41	34	33	27	23	81	38	12	495
12/26/12	55	46	38	24	19	13	57	22	12	511
12/25/12	54	45	38	36	14	3	74	14	29	379
12/24/12	56	48	41	38	33	26	76	36	13	533
12/23/12	63	51	40	32	27	22	59	24	9	505
12/22/12	67	57	45	30	23	17	53	15	10	533
12/21/12	64	56	51	17	10	5	21	10	19	522
12/20/12	59	48	34	22	11	3	58	9	18	527
12/19/12	54	43	33	45	27	12	100	18	22	511
12/18/12	57	49	41	47	38	34	100	46	14	527
12/17/12	59	46	38	38	35	31	89	39	8	555
12/16/12	52	43	38	45	37	33	100	53	8	544
12/15/12	46	44	38	46	44	38	100	80	16	137
12/14/12	51	46	43	51	41	33	100	54	24	599
12/13/12	62	55	48	51	29	13	100	18	20	527
12/12/12	67	55	46	18	14	10	30	9	14	571
12/11/12	64	51	41	20	16	6	35	13	11	516
12/10/12	63	50	40	17	6	0	30	8	23	522
12/09/12	63	53	43	32	25	8	61	12	23	505
12/08/12	68	56	48	39	34	31	63	26	10	505
12/07/12	69	59	50	39	35	31	58	26	9	511
12/06/12	73	61	52	34	31	27	49	19	9	495
12/05/12	79	66	55	31	28	24	36	12	13	522
12/04/12	76	63	52	44	37	30	68	20	9	549
12/03/12	69	59	50	45	41	38	70	38	12	511
12/02/12	72	60	50	41	38	35	68	28	11	522
12/01/12	72	60	50	44	39	35	71	29	9	522
TOTALS:	79	51	33	51	28	0	100	8	29	626

NovaStar Statistical Report  
G143: City of Glendale Weather Statistics - December 2012

PointID	5522	5522	5522	5518	5518	5518	5521	5521	4774	4769	4769	4768
StatType	max	mean	min	max	mean	min	max	min	max	max	min	max
DataType	temp	temp	temp	dewpnt	dewpnt	dewpnt	rhumid	rhumid	pkwind	baropr	baropr	solrad
Units	DegF	DegF	DegF	degF	degF	degF	rh%	rh%	mph	mb	mb	wsqm
12/31/12	57	46	36	66	41	13	97	27	9	1026	1019	544
12/30/12	55	47	42	61	35	19	85	34	9	1019	1016	286
12/29/12	63	48	32	47	27	10	80	21	10	1023	1018	599
12/28/12	60	45	33	57	37	16	90	29	0	1025	1021	538
12/27/12	57	45	36	50	35	20	77	34	12	1021	1016	549
12/26/12	61	48	37	39	25	10	64	22	0	1021	1015	522
12/25/12	59	50	45	46	16	2	67	15	10	1024	1019	418
12/24/12	64	52	42	54	41	23	79	36	14	1021	1016	544
12/23/12	67	51	36	55	37	17	86	27	0	1024	1021	544
12/22/12	71	55	45	45	28	8	67	16	0	1023	1021	599
12/21/12	70	53	37	37	20	2	62	11	9	1024	1021	571
12/20/12	64	49	36	46	18	3	72	14	7	1030	1024	571
12/19/12	60	49	38	72	31	4	93	16	14	1029	1013	549
12/18/12	62	52	40	73	49	31	94	44	9	1020	1012	588
12/17/12	64	50	39	67	47	22	96	34	2	1025	1020	533
12/16/12	60	48	41	72	46	2	98	20	0	1025	1020	538
12/15/12	54	50	45	73	67	55	98	74	10	1020	1018	121
12/14/12	61	54	48	74	50	25	93	38	15	1020	1009	654
12/13/12	69	56	41	74	31	11	93	22	13	1018	1011	379
12/12/12	73	53	38	27	15	3	52	11	1	1021	1016	577
12/11/12	69	51	37	28	15	4	53	14	0	1023	1019	533
12/10/12	66	53	43	18	5	-2	39	9	3	1025	1020	538
12/09/12	71	56	41	51	25	0	76	11	13	1024	1018	527
12/08/12	74	58	45	54	34	17	77	25	0	1019	1016	527
12/07/12	76	61	48	47	32	18	68	26	0	1018	1016	516
12/06/12	77	61	50	41	29	15	60	23	0	1018	1015	588
12/05/12	84	64	51	44	27	10	61	15	0	1023	1018	544
12/04/12	80	63	50	54	39	19	74	25	0	1027	1023	544
12/03/12	77	63	51	51	38	23	71	30	0	1024	1020	533
12/02/12	79	62	49	53	38	21	74	28	0	1023	1020	533
12/01/12	77	63	49	57	40	23	79	30	0	1023	1020	544
TOTALS:	84	53	32	74	33	-2	98	9	15	1030	1009	654

NovaStar Statistical Report  
G144: Coyote Wash Weather Statistics - December 2012

PointID	5267	5267	5267	5264	5264	5264	5266	5266	5259	5268
StatType	max	mean	min	max	mean	min	max	min	max	max
DataType	temp	temp	temp	dewpnt	dewpnt	dewpnt	rhumid	rhumid	pkwind	solrad
Units	DegF	DegF	DegF	degF	degF	degF	rh%	rh%	mph	wsqm
12/31/12	57	44	33	43	28	19	99	23	13	538
12/30/12	57	46	40	42	31	24	92	30	15	330
12/29/12	62	46	33	36	23	18	73	20	14	604
12/28/12	61	47	31	30	25	21	78	22	12	538
12/27/12	61	48	36	32	29	23	77	26	13	533
12/26/12	61	48	37	30	24	18	59	18	14	527
12/25/12	59	50	43	29	18	11	51	13	19	269
12/24/12	65	53	40	40	35	26	79	34	14	538
12/23/12	68	51	36	34	29	23	77	18	9	544
12/22/12	72	56	42	33	29	21	71	14	9	626
12/21/12	69	52	36	31	24	11	71	9	14	533
12/20/12	62	48	33	31	22	10	66	12	10	555
12/19/12	58	48	40	41	27	15	70	19	30	533
12/18/12	63	52	41	53	44	40	99	48	20	516
12/17/12	62	50	40	45	41	37	99	41	8	374
12/16/12	62	50	40	45	40	35	100	37	8	555
12/15/12	53	48	41	53	47	39	99	81	15	137
12/14/12	58	53	48	54	43	34	99	43	22	588
12/13/12	66	54	40	54	31	11	97	16	18	363
12/12/12	72	53	37	21	15	13	38	9	14	621
12/11/12	72	55	41	21	18	13	38	12	10	549
12/10/12	71	54	43	17	7	1	25	5	14	544
12/09/12	76	58	42	28	20	9	43	12	20	555
12/08/12	76	60	44	37	31	23	50	21	9	544
12/07/12	81	64	48	40	36	33	62	20	13	544
12/06/12	80	64	51	38	33	27	50	18	9	588
12/05/12	86	68	55	40	34	26	52	12	5	582
12/04/12	81	66	54	46	40	34	70	19	7	549
12/03/12	81	64	50	47	44	41	71	29	10	538
12/02/12	78	64	50	46	43	39	79	30	11	544
12/01/12	80	64	50	50	46	43	86	32	11	549
TOTALS:	86	54	31	54	31	1	100	5	30	626

NovaStar Statistical Report  
G145: Crossroads Park Weather Statistics - December 2012

PointID StatType Data Type Units	6622 max temp DegF	6622 mean temp DegF	6622 min temp DegF	6616 max dewpnt degF	6616 mean dewpnt degF	6616 min dewpnt degF	6621 max rhumid rh%	6621 min rhumid rh%	6614 max pkwind mph	6624 max baropr mb	6624 min baropr mb	6626 max solrad wsqm
12/31/12	55	45	38	44	38	29	100	41	11	1019	1012	615
12/30/12	58	48	40	49	35	26	100	32	11	1012	1009	516
12/29/12	65	48	31	38	30	22	100	20	15	1017	1011	549
12/28/12	60	45	33	37	33	29	100	32	7	1019	1015	511
12/27/12	58	45	37	38	32	30	93	36	11	1015	1010	467
12/26/12	61	48	36	37	32	23	98	23	8	1014	1009	544
12/25/12	58	49	41	45	30	21	96	27	9	1017	1013	330
12/24/12	64	52	43	45	41	37	98	42	11	1015	1010	484
12/23/12	69	51	38	45	39	33	100	27	0	1018	1014	522
12/22/12	73	56	46	44	36	26	84	20	7	1017	1015	522
12/21/12	72	52	34	43	30	18	100	12	5	1018	1014	527
12/20/12	64	49	37	39	26	18	98	18	7	1023	1017	527
12/19/12	57	49	41	53	33	24	100	34	22	1023	1007	495
12/18/12	64	52	40	52	44	40	100	45	9	1013	1006	571
12/17/12	65	50	39	48	41	34	100	33	8	1019	1013	495
12/16/12	60	51	45	49	43	30	100	43	7	1018	1014	407
12/15/12	57	53	49	52	48	45	100	73	13	1014	1012	192
12/14/12	61	54	50	56	46	38	100	45	20	1014	1005	500
12/13/12	71	58	45	57	35	21	100	20	17	1012	1005	544
12/12/12	76	54	37	35	22	17	62	11	9	1015	1010	544
12/11/12	69	50	37	38	21	13	68	15	6	1017	1013	516
12/10/12	67	54	42	34	14	8	65	9	14	1018	1014	495
12/09/12	70	56	42	45	31	15	73	19	12	1017	1012	500
12/08/12	74	58	47	48	39	34	80	24	7	1013	1010	516
12/07/12	78	60	48	55	40	33	89	27	7	1012	1010	467
12/06/12	76	60	47	52	38	31	77	24	4	1012	1009	495
12/05/12	83	62	48	49	39	33	77	17	2	1017	1012	522
12/04/12	79	61	48	48	43	40	84	25	8	1021	1017	516
12/03/12	79	61	49	50	43	36	82	29	4	1018	1014	484
12/02/12	78	61	48	47	41	38	85	27	0	1017	1014	516
12/01/12	78	61	48	48	42	39	84	28	7	1018	1014	505
TOTALS:	83	53	31	57	36	8	100	9	22	1023	1005	615

Sensors 6624 down from 12/16 11:19 – 12/16 17:49.

NovaStar Statistical Report  
G146: Desert Mountain School Weather Statistics - December 2012

PointID	4877	4877	4877	4873	4873	4873	4876	4876	4869	4879	4879	4878
StatType	max	mean	min	max	mean	min	max	min	max	max	min	max
DataType	temp	temp	temp	dewpnt	dewpnt	dewpnt	rhumid	rhumid	pkwind	baropr	baropr	solrad
Units	DegF	DegF	DegF	degF	degF	degF	rh%	rh%	mph	mb	mb	wsqm
12/31/12	55	45	34	43	34	22	100	30	14	1019	1010	681
12/30/12	54	45	39	41	31	25	93	34	10	1011	1008	324
12/29/12	62	48	33	32	24	17	87	20	14	1019	1010	527
12/28/12	60	44	30	38	31	22	100	25	9	1021	1012	588
12/27/12	57	43	33	41	32	27	100	35	24	1013	1007	615
12/26/12	60	47	36	29	24	21	71	23	11	1014	1008	582
12/25/12	61	49	41	41	19	11	77	12	23	1017	1011	478
12/24/12	62	49	38	41	37	32	95	33	12	1018	1010	681
12/23/12	68	51	35	37	32	28	93	23	7	1022	1013	577
12/22/12	71	55	42	38	31	25	86	18	9	1021	1014	610
12/21/12	72	53	36	37	23	13	71	9	12	1021	1014	588
12/20/12	67	50	37	32	20	15	61	12	11	1025	1016	582
12/19/12	56	48	40	50	28	14	100	17	17	1020	1006	571
12/18/12	63	52	40	52	42	39	100	46	13	1013	1006	533
12/17/12	63	51	42	48	42	36	100	37	6	1022	1012	566
12/16/12	58	48	42	48	42	35	100	42	7	1020	1012	665
12/15/12	52	49	45	52	49	44	100	83	14	1013	1011	165
12/14/12	56	52	48	55	45	36	100	48	18	1013	1004	670
12/13/12	68	54	38	55	31	11	100	19	17	1015	1005	495
12/12/12	71	52	36	20	15	12	44	10	12	1019	1009	549
12/11/12	67	49	32	20	14	6	37	12	11	1020	1012	571
12/10/12	69	53	40	12	8	6	26	8	23	1020	1013	571
12/09/12	70	55	39	35	26	8	70	10	21	1019	1010	626
12/08/12	73	57	42	39	35	29	70	27	8	1018	1010	621
12/07/12	75	59	44	39	34	29	61	24	10	1018	1009	621
12/06/12	76	60	45	36	31	25	52	18	8	1018	1010	632
12/05/12	83	64	47	35	31	26	51	14	6	1023	1012	643
12/04/12	81	62	48	43	39	34	75	20	7	1026	1017	670
12/03/12	76	61	49	46	41	35	68	30	9	1023	1014	632
12/02/12	79	61	46	43	40	36	73	28	9	1022	1014	637
12/01/12	78	61	45	44	41	36	78	29	8	1023	1015	643
TOTALS:	83	52	30	55	31	6	100	8	24	1026	1004	681

NovaStar Statistical Report  
G147: Durango Complex Weather Statistics - December 2012

PointID StatType Data Type Units	4702 max temp DegF	4702 mean temp DegF	4702 min temp DegF	4698 max dewpnt degF	4698 mean dewpnt degF	4698 min dewpnt degF	4701 max rhumid rh%	4701 min rhumid rh%	4694 max pkwind mph	4704 max baropr mb	4704 min baropr mb	4703 max solrad wsqm
12/31/12	57	48	40	45	33	21	100	26	11	1022	1015	445
12/30/12	57	49	45	44	33	26	89	32	10	1015	1011	302
12/29/12	66	50	35	32	27	21	80	20	11	1019	1014	495
12/28/12	60	48	36	36	32	26	97	28	7	1021	1017	451
12/27/12	59	48	39	35	31	28	74	32	14	1017	1012	451
12/26/12	63	50	42	31	27	21	60	23	5	1016	1011	495
12/25/12	59	52	45	41	23	13	71	16	11	1020	1015	319
12/24/12	67	55	45	43	39	35	80	36	12	1017	1012	429
12/23/12	69	54	40	40	36	31	85	25	6	1020	1016	451
12/22/12	72	59	50	38	31	25	60	18	7	1019	1017	484
12/21/12	71	55	40	36	24	14	62	11	9	1020	1017	467
12/20/12	65	50	36	37	26	15	91	14	10	1026	1020	478
12/19/12	59	50	43	54	32	26	100	28	23	1025	1009	456
12/18/12	62	54	43	55	44	39	100	49	15	1015	1008	451
12/17/12	64	53	44	44	40	35	97	36	7	1021	1016	445
12/16/12	61	51	44	47	42	34	100	37	8	1021	1016	445
12/15/12	59	53	47	54	48	45	100	68	14	1016	1013	275
12/14/12	64	57	52	56	43	34	100	36	15	1016	1006	522
12/13/12	72	59	43	56	34	20	94	21	17	1014	1007	484
12/12/12	74	56	41	26	21	16	46	11	8	1017	1012	451
12/11/12	71	54	40	26	19	14	43	12	6	1019	1015	440
12/10/12	68	55	41	20	13	8	40	9	7	1021	1016	445
12/09/12	72	59	44	36	29	10	69	10	15	1020	1014	434
12/08/12	75	60	48	41	38	33	72	23	5	1015	1012	429
12/07/12	77	63	50	41	39	35	68	25	6	1014	1012	423
12/06/12	78	64	51	41	37	32	61	22	6	1014	1010	440
12/05/12	85	66	52	44	38	31	71	14	7	1019	1014	451
12/04/12	81	65	53	46	43	39	71	23	8	1023	1019	434
12/03/12	79	65	54	47	43	39	64	30	6	1020	1016	412
12/02/12	81	65	53	45	42	39	69	25	7	1018	1015	429
12/01/12	79	65	52	47	44	42	77	30	6	1019	1016	418
TOTALS:	85	56	35	56	34	8	100	9	23	1026	1006	522

NovaStar Statistical Report  
G148: EMF @ Arizona Ave. Weather Statistics - December 2012

PointID StatType Data Type Units	6597 max temp DegF	6597 mean temp DegF	6597 min temp DegF	6599 max dewpnt degF	6599 mean dewpnt degF	6599 min dewpnt degF	6593 max rhumid rh%	6593 min rhumid rh%	6584 max pkwind mph	6588 max solrad wsqm
12/31/12	58	48	36	46	35	25	91	30	12	571
12/30/12	59	48	40	43	32	24	90	25	14	341
12/29/12	66	48	30	33	27	20	88	16	13	473
12/28/12	60	45	31	37	31	25	92	26	0	467
12/27/12	58	45	34	33	29	24	82	31	12	313
12/26/12	62	48	36	33	29	22	88	21	10	451
12/25/12	57	50	43	41	29	19	82	26	13	214
12/24/12	66	54	43	44	39	32	82	35	17	445
12/23/12	70	52	38	39	35	29	90	22	1	462
12/22/12	74	57	45	40	34	25	77	16	0	478
12/21/12	71	53	38	39	27	18	67	12	2	473
12/20/12	64	48	34	35	27	18	86	17	12	478
12/19/12	60	50	39	51	32	25	88	27	24	462
12/18/12	64	52	39	50	43	38	96	48	21	368
12/17/12	64	50	39	47	41	36	96	38	0	456
12/16/12	62	52	45	48	43	36	96	40	5	445
12/15/12	58	53	50	53	48	45	96	70	14	165
12/14/12	61	56	52	55	45	38	93	45	24	615
12/13/12	73	58	44	56	32	15	94	18	23	462
12/12/12	75	53	33	18	13	7	48	6	0	478
12/11/12	70	50	31	18	11	5	34	9	1	467
12/10/12	67	51	36	15	8	-5	37	5	11	467
12/09/12	72	56	39	32	25	15	64	13	13	467
12/08/12	77	58	43	37	32	25	70	17	0	467
12/07/12	79	60	45	38	33	26	57	20	3	462
12/06/12	79	61	45	35	31	27	62	16	1	500
12/05/12	83	62	45	38	34	30	66	14	1	467
12/04/12	81	60	45	44	37	33	67	23	6	489
12/03/12	78	61	47	43	37	30	66	24	0	467
12/02/12	79	60	43	39	36	31	68	22	0	467
12/01/12	76	60	45	40	37	32	69	25	1	473
TOTALS:	83	54	30	56	32	-5	96	5	24	615



NovaStar Statistical Report  
G149: Estrella Fan Weather Statistics - December 2012

PointID	6892	6892	6892	6888	6888	6888	6891	6891	6883	6894	6894	6896
StatType	max	mean	min	max	mean	min	max	min	max	max	min	max
DataType	temp	temp	temp	dewpnt	dewpnt	dewpnt	rhumid	rhumid	pkwind	baropr	baropr	solrad
Units	DegF	DegF	DegF	degF	degF	degF	rh%	rh%	mph	mb	mb	wsqm
12/31/12	55	47	38	37	28	16	90	26	10	1025	1017	566
12/30/12	55	49	45	40	28	22	74	29	6	1018	1014	418
12/29/12	63	51	38	32	23	16	61	15	17	1022	1017	670
12/28/12	60	48	36	32	26	19	74	21	16	1023	1020	566
12/27/12	56	50	43	35	29	27	63	36	8	1019	1015	582
12/26/12	58	51	40	31	22	15	49	17	6	1019	1014	511
12/25/12	57	52	46	39	18	11	53	17	25	1022	1018	264
12/24/12	64	56	48	42	36	30	61	38	11	1020	1015	38
12/23/12	66	55	44	35	30	24	52	25	2	1023	1019	560
12/22/12	69	58	50	31	27	20	45	18	1	1022	1019	599
12/21/12	68	60	52	24	14	3	29	9	18	1022	1019	571
12/20/12	63	54	38	29	17	10	57	12	22	1028	1021	566
12/19/12	55	48	42	52	29	25	100	31	17	1028	1013	566
12/18/12	61	53	44	52	42	38	100	51	7	1018	1011	588
12/17/12	62	51	42	44	40	34	95	47	9	1024	1018	555
12/16/12	58	50	43	46	41	35	100	44	4	1024	1019	555
12/15/12	57	52	46	52	46	42	100	67	13	1019	1016	346
12/14/12	60	53	48	53	43	35	100	41	13	1019	1009	566
12/13/12	72	62	55	49	35	14	69	16	22	1016	1010	478
12/12/12	74	57	42	20	15	12	32	9	6	1019	1014	588
12/11/12	69	55	41	17	12	7	25	10	3	1021	1018	577
12/10/12	67	56	50	12	7	-1	18	6	25	1023	1019	577
12/09/12	71	61	47	30	24	8	43	10	27	1021	1016	571
12/08/12	72	61	49	40	32	27	58	18	8	1018	1015	593
12/07/12	74	63	55	41	37	34	53	25	7	1017	1014	566
12/06/12	77	65	56	37	35	31	43	21	4	1017	1014	637
12/05/12	81	67	55	44	37	32	57	18	3	1022	1017	615
12/04/12	78	65	55	45	42	38	64	25	10	1025	1021	522
12/03/12	79	67	57	47	44	41	62	29	0	1023	1019	588
12/02/12	77	65	53	51	43	38	71	27	6	1021	1019	582
12/01/12	77	66	55	48	45	42	74	30	2	1022	1019	599
TOTALS:	81	56	36	53	31	-1	100	6	27	1028	1009	670

Sensors 6892 down from 12/26 22:37 – 12/27 8:37. Sensor 6888 down from 12/27 00:37 – 12/27 8:37. Sensor 6883 down from 12/02 21:27 – 12/03 22:57.  
Sensor 6894 down from 12/2 9:07 – 12/3 1:07 and 12/6 13:37 – 12/7 10:37. Sensor 6896 down from 12/24 8:38 – 12/24 23:28.

NovaStar Statistical Report  
G150: Fountain Hills Fire Station Statistics - December 2012

PointID	5952	5952	5952	5948	5948	5948	5951	5951
StatType	max	mean	min	max	mean	min	max	min
DataType	temp	temp	temp	dewpnt	dewpnt	dewpnt	rhumid	rhumid
Units	DegF	DegF	DegF	degF	degF	degF	rh%	rh%
12/31/12	53	44	36	41	35	27	100	40
12/30/12	55	46	40	43	30	23	100	30
12/29/12	62	49	40	27	22	17	59	18
12/28/12	58	44	36	33	29	24	90	27
12/27/12	55	44	37	34	29	25	82	35
12/26/12	60	48	37	27	23	20	60	19
12/25/12	54	48	42	39	20	13	80	19
12/24/12	61	51	40	39	36	32	82	38
12/23/12	67	51	40	35	32	30	75	25
12/22/12	69	57	45	33	26	21	62	16
12/21/12	68	55	45	26	18	11	35	10
12/20/12	61	48	37	26	18	12	59	14
12/19/12	55	47	39	51	31	25	100	33
12/18/12	61	52	43	51	39	37	100	44
12/17/12	62	48	37	41	37	29	100	31
12/16/12	57	48	42	48	41	34	100	46
12/15/12	54	49	46	52	48	45	100	79
12/14/12	58	52	48	54	44	33	100	41
12/13/12	68	56	43	55	29	14	100	18
12/12/12	71	54	43	20	16	12	37	9
12/11/12	68	51	38	21	17	9	38	13
12/10/12	65	52	43	13	8	4	27	8
12/09/12	68	55	43	33	27	8	61	14
12/08/12	72	58	47	46	34	29	63	22
12/07/12	74	60	49	40	34	28	54	27
12/06/12	56	50	50	32	30	29	48	38
12/05/12	84	66	56	36	30	25	43	11
12/04/12	81	64	52	42	38	31	68	16
12/03/12	75	61	49	46	41	38	70	30
12/02/12	76	61	48	41	38	33	68	25
12/01/12	76	61	49	42	39	35	72	22
TOTALS:	84	53	36	55	30	4	100	8

All sensors down from 12/6 5:27 – 12/7 4:42. Sensor 5951 down from 12/7 23:12 – 12/8 6:12.

NovaStar Statistical Report  
G151: G&F Woolsey Peak Weather Statistics - December 2012

PointID	5062	5062	5062	5064	5064	5064	5061	5061
StatType	max	mean	min	max	mean	min	max	min
DataType	temp	temp	temp	dewpnt	dewpnt	dewpnt	rhumid	rhumid
Units	DegF	DegF	DegF	degF	degF	degF	rh%	rh%
12/31/12	50	45	43	33	24	16	66	27
12/30/12	52	49	46	34	26	15	65	24
12/29/12	55	49	43	26	23	17	52	23
12/28/12	50	46	41	31	25	20	65	32
12/27/12	52	49	48	31	28	25	50	40
12/26/12	55	51	46	28	19	12	41	17
12/25/12	56	49	45	34	16	12	49	20
12/24/12	60	55	49	42	36	28	62	36
12/23/12	57	54	50	35	26	18	46	20
12/22/12	62	58	53	32	21	4	37	9
12/21/12	60	55	50	19	16	11	27	17
12/20/12	54	47	41	28	21	16	52	21
12/19/12	50	45	41	44	25	19	84	31
12/18/12	58	54	50	51	41	36	100	55
12/17/12	55	51	48	41	37	34	71	54
12/16/12	51	48	43	41	36	27	77	41
12/15/12	52	48	45	52	46	35	100	68
12/14/12	53	50	46	52	42	32	100	46
12/13/12	62	59	52	50	36	19	93	19
12/12/12	64	59	55	19	16	14	20	13
12/11/12	60	56	50	21	15	10	25	14
12/10/12	58	52	45	20	10	6	23	11
12/09/12	67	61	52	30	22	10	32	14
12/08/12	64	61	55	37	28	22	39	20
12/07/12	69	64	58	39	37	30	46	27
12/06/12	71	67	63	39	37	32	41	26
12/05/12	73	69	62	44	35	32	43	22
12/04/12	71	66	60	45	42	37	55	30
12/03/12	69	66	60	48	44	40	56	41
12/02/12	70	66	61	47	44	40	57	38
12/01/12	69	66	61	50	47	43	63	43
TOTALS:	73	55	41	52	30	4	100	9

Sensor 5061 down from 12/20 2:21 – 12/20 11:06.

NovaStar Statistical Report  
G152: Gateway Community College Station Statistics - December 2012

PointID	4507	4507	4507	4504	4504	4504	4506	4506
StatType	max	mean	min	max	mean	min	max	min
DataType	temp	temp	temp	dewpnt	dewpnt	dewpnt	rhumid	rhumid
Units	DegF	DegF	DegF	degF	degF	degF	rh%	rh%
12/31/12	54	46	38	43	32	20	100	30
12/30/12	54	47	43	42	30	25	93	34
12/29/12	63	49	34	28	25	20	77	20
12/28/12	61	46	34	34	30	25	94	25
12/27/12	55	46	40	34	29	27	71	36
12/26/12	60	48	40	30	27	23	62	27
12/25/12	58	50	43	41	23	14	73	20
12/24/12	63	52	45	41	37	34	77	38
12/23/12	68	53	39	38	35	32	87	28
12/22/12	69	57	47	37	30	24	68	21
12/21/12	71	57	45	30	20	14	41	14
12/20/12	63	51	36	32	21	15	68	16
12/19/12	55	48	40	51	31	25	100	32
12/18/12	60	51	41	52	42	40	100	48
12/17/12	64	50	41	42	39	35	100	34
12/16/12	60	49	42	46	40	33	100	41
12/15/12	56	50	45	51	48	45	100	76
12/14/12	61	54	49	55	43	34	100	39
12/13/12	69	57	45	54	33	19	100	25
12/12/12	72	55	42	29	22	17	43	14
12/11/12	68	52	39	29	20	14	49	16
12/10/12	65	53	43	22	15	12	36	12
12/09/12	69	57	45	36	29	15	64	15
12/08/12	73	59	50	40	37	34	63	26
12/07/12	76	61	51	43	38	33	61	27
12/06/12	78	66	54	41	37	31	57	22
12/05/12	60	58	52	43	31	24	65	25
12/04/12	81	63	51	45	43	40	77	27
12/03/12	78	63	54	46	42	38	66	30
12/02/12	79	63	52	45	41	37	64	28
12/01/12	76	63	52	46	43	39	66	29
TOTALS:	81	54	34	55	33	12	100	12

Sensor 4507 down from 12/5 8:59 – 12/6 7:47. Sensors 4504 and 4506 down from 12/5 11:29 – 12/6 7:47.

NovaStar Statistical Report  
G153: Gila Bend Landfill Weather Statistics - December 2012

PointID StatType Data Type Units	6912 max temp DegF	6912 mean temp DegF	6912 min temp DegF	6908 max dewpnt degF	6908 mean dewpnt degF	6908 min dewpnt degF	6911 max rhumid rh%	6911 min rhumid rh%	6904 max pkwind mph	6913 max solrad wsqm
12/31/12	60	49	40	42	31	21	100	23	19	571
12/30/12	58	50	43	41	34	28	83	32	9	500
12/29/12	64	51	40	31	28	26	66	13	13	571
12/28/12	63	47	36	36	30	25	87	25	11	571
12/27/12	61	49	38	36	32	28	86	33	14	533
12/26/12	64	51	41	31	26	22	62	19	11	621
12/25/12	60	53	45	46	26	15	78	16	13	412
12/24/12	68	56	45	49	42	33	86	39	18	555
12/23/12	69	52	39	40	36	31	100	25	8	566
12/22/12	72	56	46	42	36	30	82	22	9	626
12/21/12	72	57	45	39	26	16	66	14	17	588
12/20/12	63	50	39	38	28	19	82	19	20	593
12/19/12	61	52	42	48	35	27	78	27	19	571
12/18/12	66	55	46	57	49	36	100	49	23	412
12/17/12	67	53	45	50	46	40	100	39	11	555
12/16/12	64	52	44	53	46	35	100	36	6	566
12/15/12	63	55	48	58	51	47	100	68	17	643
12/14/12	64	57	50	57	47	35	100	34	20	599
12/13/12	71	59	45	57	35	14	100	18	26	500
12/12/12	76	56	43	23	18	14	35	11	13	571
12/11/12	74	53	38	20	14	8	30	11	12	566
12/10/12	69	56	45	19	12	6	24	8	15	571
12/09/12	76	59	44	35	27	16	50	15	27	560
12/08/12	74	59	45	38	33	25	69	20	10	571
12/07/12	81	62	50	43	38	34	60	23	8	560
12/06/12	81	63	52	43	37	32	52	23	11	566
12/05/12	86	66	52	43	38	34	60	16	13	577
12/04/12	81	65	55	47	43	39	64	28	13	566
12/03/12	81	65	53	49	44	40	67	29	9	599
12/02/12	83	65	53	48	44	42	72	25	11	560
12/01/12	83	66	53	51	47	43	79	28	7	571
TOTALS:	86	56	36	58	35	6	100	8	27	643

NovaStar Statistical Report  
G154: Gila Bend Mountains Weather Statistics - December 2012

PointID StatType Data Type Units	5052 max temp DegF	5052 mean temp DegF	5052 min temp DegF	5048 max dewpnt degF	5048 mean dewpnt degF	5048 min dewpnt degF	5051 max rhumid rh%	5051 min rhumid rh%	5044 max pkwind mph	5054 max baropr mb	5054 min baropr mb	5053 max solrad wsqm
12/31/12	54	46	40	33	25	18	69	27	22	1024	1016	538
12/30/12	54	49	45	35	28	23	70	36	4	1016	1014	231
12/29/12	60	49	43	29	25	21	46	26	20	1021	1016	549
12/28/12	55	48	41	30	25	22	55	29	15	1023	1019	544
12/27/12	58	51	43	32	29	25	56	32	15	1019	1013	533
12/26/12	60	49	44	28	21	15	42	24	11	1018	1014	445
12/25/12	54	51	48	37	17	13	54	20	21	1022	1018	429
12/24/12	64	55	46	43	36	28	61	39	13	1021	1015	516
12/23/12	64	54	45	31	27	23	48	23	11	1023	1019	527
12/22/12	67	58	52	31	26	21	36	23	12	1022	1019	527
12/21/12	62	55	48	23	21	18	32	18	24	1021	1019	560
12/20/12	57	49	38	22	19	16	47	19	26	1027	1021	538
12/19/12	54	47	40	38	24	18	70	26	23	1026	1012	538
12/18/12	61	52	45	51	41	37	98	52	19	1018	1011	456
12/17/12	57	51	45	40	38	36	75	50	17	1023	1017	560
12/16/12	59	50	43	39	36	32	83	44	12	1024	1018	516
12/15/12	53	48	45	51	44	33	100	59	14	1019	1016	434
12/14/12	58	51	44	50	43	34	100	47	12	1017	1008	527
12/13/12	68	58	51	51	36	21	100	21	16	1016	1009	434
12/12/12	67	56	45	23	21	19	37	17	19	1019	1015	538
12/11/12	65	56	45	23	20	15	36	17	17	1021	1018	533
12/10/12	64	55	47	23	15	9	28	12	24	1024	1019	538
12/09/12	72	62	52	33	26	14	45	16	23	1022	1016	533
12/08/12	72	62	54	35	30	27	39	20	10	1018	1015	544
12/07/12	75	66	59	42	38	29	48	26	15	1018	1014	511
12/06/12	79	66	57	43	38	33	43	25	9	1018	1014	495
12/05/12	76	70	63	41	38	36	43	23	17	1022	1020	560
12/04/12	74	67	57	47	44	41	63	34	16	1026	1022	538
12/03/12	73	65	57	52	45	42	66	39	10	1023	1019	533
12/02/12	79	65	55	49	45	41	66	32	13	1022	1019	544
12/01/12	76	66	55	50	47	43	68	37	12	1023	1019	544
TOTALS:	79	56	38	52	31	9	100	12	26	1027	1008	560

Sensor 5044 down from 12/26 10:52 – 12/26 17:52. Sensors 5053 and 5054 down from 12/4 20:07 – 12/5 9:37 and 12/5 16:37 – 12/6 1:07.

NovaStar Statistical Report  
G155: Horseshoe Lake Weather Statistics - December 2012

PointID	5892	5892	5892	5888	5888	5888	5891	5891	5884	5894	5894	5893
StatType	max	mean	min	max	mean	min	max	min	max	max	min	max
DataType	temp	temp	temp	dewpnt	dewpnt	dewpnt	rhumid	rhumid	pkwind	baropr	baropr	solrad
Units	DegF	DegF	DegF	degF	degF	degF	rh%	rh%	mph	mb	mb	wsqm
12/31/12	48	41	33	40	38	33	100	66	10	1020	1013	571
12/30/12	55	43	36	39	30	22	97	27	14	1014	1010	264
12/29/12	62	45	29	29	23	15	88	17	13	1019	1014	615
12/28/12	60	41	27	36	28	20	100	22	8	1020	1016	577
12/27/12	57	41	31	37	30	19	98	31	20	1016	1011	643
12/26/12	60	45	32	31	24	19	82	20	16	1015	1010	566
12/25/12	55	45	36	41	21	12	87	18	18	1019	1014	379
12/24/12	60	47	36	39	34	29	89	36	14	1017	1012	588
12/23/12	67	48	33	36	31	21	93	18	12	1020	1016	555
12/22/12	72	52	40	38	30	23	81	15	12	1019	1017	588
12/21/12	70	49	31	35	25	11	91	9	6	1020	1017	571
12/20/12	65	47	36	30	18	11	65	12	14	1025	1020	560
12/19/12	55	47	39	44	25	13	81	20	17	1024	1007	560
12/18/12	62	49	34	49	40	34	100	44	16	1015	1007	577
12/17/12	61	46	35	43	38	34	100	40	6	1021	1016	511
12/16/12	57	47	39	45	39	34	100	43	10	1020	1015	582
12/15/12	52	48	43	48	45	41	100	79	18	1015	1012	253
12/14/12	55	51	46	53	41	32	100	43	19	1015	1005	621
12/13/12	69	50	30	51	25	7	95	14	19	1014	1007	610
12/12/12	70	49	28	24	15	10	67	9	14	1017	1013	599
12/11/12	72	49	32	22	15	6	52	10	10	1018	1015	610
12/10/12	69	51	38	23	9	5	52	8	21	1020	1015	571
12/09/12	71	53	34	33	25	9	81	12	20	1020	1014	560
12/08/12	73	55	38	36	33	30	82	21	13	1015	1012	555
12/07/12	76	57	39	39	33	26	72	21	13	1015	1012	560
12/06/12	79	58	39	35	29	25	72	16	9	1015	1011	560
12/05/12	83	62	44	35	29	21	66	9	7	1020	1015	582
12/04/12	81	61	47	41	36	29	75	14	9	1023	1019	577
12/03/12	75	59	45	44	40	35	73	31	13	1020	1016	566
12/02/12	77	58	38	40	35	29	81	22	13	1019	1016	571
12/01/12	79	59	42	40	37	30	81	17	12	1020	1016	604
TOTALS:	83	50	27	53	30	5	100	8	21	1025	1005	643

NovaStar Statistical Report  
G156: Horsethief Basin Weather Statistics - December 2012

PointID StatType Data Type Units	5702 max temp DegF	5702 mean temp DegF	5702 min temp DegF	5698 max dewpnt degF	5698 mean dewpnt degF	5698 min dewpnt degF	5701 max rhumid rh%	5701 min rhumid rh%	5694 max pkwind mph	5704 max baropr mb	5704 min baropr mb	5703 max solrad wsqm
12/31/12	31	24	20	25	21	16	98	64	13	1016	1009	390
12/30/12	33	28	24	26	17	11	98	42	17	1011	1007	516
12/29/12	38	31	25	14	8	-4	61	18	12	1016	1011	648
12/28/12	43	28	21	19	12	7	72	29	11	1017	1012	632
12/27/12	33	27	24	24	20	14	93	57	16	1012	1007	637
12/26/12	34	30	25	24	11	-16	95	7	22	1012	1007	505
12/25/12	36	28	21	17	1	-9	68	12	20	1015	1012	451
12/24/12	39	34	28	34	25	14	98	50	27	1014	1009	610
12/23/12	47	39	34	26	4	-10	69	9	18	1018	1013	626
12/22/12	49	42	36	31	18	10	82	24	12	1018	1014	621
12/21/12	53	42	33	8	1	-7	24	9	7	1019	1014	643
12/20/12	50	36	20	2	-3	-16	43	7	14	1022	1016	643
12/19/12	33	24	20	29	12	1	98	27	23	1020	1003	566
12/18/12	36	34	31	36	33	30	98	97	36	1013	1004	319
12/17/12	40	34	31	36	32	27	98	66	15	1017	1012	352
12/16/12	34	27	21	34	27	20	98	98	11	1016	1012	670
12/15/12	31	28	22	31	28	22	98	98	23	1011	1009	143
12/14/12	38	29	26	37	29	26	98	98	33	1011	1003	247
12/13/12	41	38	34	38	24	7	98	23	18	1013	1005	346
12/12/12	49	41	35	11	8	4	33	17	14	1015	1011	626
12/11/12	52	41	34	15	12	9	42	20	12	1017	1012	621
12/10/12	51	36	22	13	5	-8	38	14	13	1019	1013	626
12/09/12	55	41	25	22	11	1	36	21	23	1016	1012	615
12/08/12	55	45	40	30	25	10	60	23	13	1015	1010	632
12/07/12	58	48	43	33	30	27	61	35	13	1015	1010	643
12/06/12	57	50	45	32	26	18	59	26	14	1015	1011	577
12/05/12	64	56	50	24	19	3	35	10	9	1020	1015	637
12/04/12	66	52	42	37	28	17	82	14	0	1023	1018	632
12/03/12	55	46	42	41	37	32	90	50	24	1019	1015	654
12/02/12	54	47	43	39	33	25	86	41	22	1018	1014	632
12/01/12	61	52	47	38	25	13	68	20	12	1019	1015	643
TOTALS:	66	37	20	41	19	-16	98	7	36	1023	1003	670



NovaStar Statistical Report  
G157: Humboldt Mountain Weather Statistics - December 2012

PointID	4942	4942	4942	4939	4939	4939	4941	4941
StatType	max	mean	min	max	mean	min	max	min
DataType	temp	temp	temp	dewpnt	dewpnt	dewpnt	rhumid	rhumid
Units	DegF	DegF	DegF	degF	degF	degF	rh%	rh%
12/31/12	38	35	33	38	32	21	100	62
12/30/12	46	41	34	39	26	20	100	36
12/29/12	51	43	37	24	19	10	57	27
12/28/12	54	39	30	29	25	18	92	28
12/27/12	51	39	34	37	30	26	100	41
12/26/12	53	44	37	28	20	11	72	25
12/25/12	49	39	33	27	13	7	58	19
12/24/12	54	45	42	41	35	25	90	38
12/23/12	61	52	47	36	24	7	62	11
12/22/12	66	56	50	33	23	16	50	19
12/21/12	62	53	45	16	10	3	20	10
12/20/12	57	44	31	12	8	1	39	10
12/19/12	50	39	29	41	24	10	100	24
12/18/12	54	47	41	45	41	38	100	62
12/17/12	54	45	38	42	37	32	100	57
12/16/12	52	40	35	45	38	35	100	66
12/15/12	42	40	38	42	40	38	100	100
12/14/12	48	41	38	45	41	36	100	87
12/13/12	58	53	47	49	32	17	100	21
12/12/12	64	55	49	19	14	12	26	12
12/11/12	67	53	46	20	18	13	31	13
12/10/12	66	47	34	14	9	4	30	9
12/09/12	69	53	39	36	26	8	59	18
12/08/12	69	58	52	41	36	29	64	27
12/07/12	72	61	53	40	38	34	61	29
12/06/12	73	63	56	37	33	29	45	22
12/05/12	79	68	61	34	30	25	34	15
12/04/12	79	64	56	46	37	28	70	15
12/03/12	71	59	53	50	47	44	86	41
12/02/12	71	61	54	47	42	32	78	32
12/01/12	74	63	55	44	39	28	66	24
TOTALS:	79	50	29	50	29	1	100	9

NovaStar Statistical Report  
G158: Lake Pleasant Weather Statistics - December 2012

PointID	5652	5652	5652	5655	5655	5655	5651	5651	5646	5649	5649
StatType	max	mean	min	max	mean	min	max	min	max	max	min
DataType	temp	temp	temp	dewpnt	dewpnt	dewpnt	rhumid	rhumid	pkwind	baropr	baropr
Units	DegF	DegF	DegF	degF	degF	degF	rh%	rh%	mph	mb	mb
12/31/12	55	46	40	43	32	21	100	28	15	1020	1013
12/30/12	53	48	43	39	32	26	86	35	11	1013	1010
12/29/12	62	52	44	35	25	19	59	18	15	1018	1013
12/28/12	60	48	42	39	29	22	83	25	16	1019	1015
12/27/12	57	48	43	41	33	27	82	34	15	1015	1010
12/26/12	59	50	44	34	26	21	59	23	12	1015	1009
12/25/12	56	51	47	41	21	12	68	15	34	1018	1014
12/24/12	62	53	46	42	37	33	71	41	13	1016	1011
12/23/12	64	54	46	40	34	24	69	21	12	1019	1015
12/22/12	69	59	52	43	30	24	66	17	12	1018	1016
12/21/12	72	59	52	41	24	14	51	10	17	1019	1016
12/20/12	65	53	44	38	20	14	54	14	25	1024	1018
12/19/12	56	49	41	50	27	13	99	17	18	1023	1007
12/18/12	60	53	47	49	42	39	97	50	19	1014	1007
12/17/12	63	53	47	45	40	36	81	36	9	1020	1015
12/16/12	57	50	44	46	39	34	100	44	9	1019	1015
12/15/12	51	49	45	51	47	39	100	70	17	1015	1012
12/14/12	56	52	47	54	43	34	100	47	21	1015	1005
12/13/12	65	56	48	55	35	19	100	23	21	1013	1006
12/12/12	71	57	48	41	24	15	48	11	12	1016	1012
12/11/12	67	57	50	32	23	17	49	13	13	1017	1014
12/10/12	67	56	49	28	14	5	41	7	28	1019	1015
12/09/12	72	59	50	40	30	13	57	12	27	1019	1013
12/08/12	72	62	55	46	37	33	62	26	11	1014	1011
12/07/12	75	64	56	47	38	36	59	25	11	1013	1011
12/06/12	77	64	57	48	35	30	59	20	10	1014	1010
12/05/12	81	69	61	49	34	29	62	14	12	1018	1014
12/04/12	81	68	59	48	41	34	61	18	12	1021	1018
12/03/12	74	64	56	50	45	42	73	34	11	1019	1015
12/02/12	75	65	56	49	43	40	66	31	11	1017	1015
12/01/12	75	65	57	52	45	42	69	30	12	1018	1015
TOTALS:	81	56	40	55	33	5	100	7	34	1024	1005

NovaStar Statistical Report  
G159: Lake Pleasant North Weather Statistics - December 2012

PointID StatType Data Type Units	5662 max temp DegF	5662 mean temp DegF	5662 min temp DegF	5658 max dewpnt degF	5658 mean dewpnt degF	5658 min dewpnt degF	5661 max rhumid rh%	5661 min rhumid rh%	5654 max pkwind mph	5664 max baropr mb	5664 min baropr mb	5663 max solrad wsqm
12/31/12	56	46	40	40	33	21	93	31	11	1018	1011	593
12/30/12	52	46	42	38	30	25	80	39	11	1011	1009	319
12/29/12	60	50	42	35	23	16	52	21	13	1016	1011	527
12/28/12	60	47	39	35	28	21	80	22	23	1018	1014	527
12/27/12	56	47	40	38	33	27	82	38	18	1014	1006	577
12/26/12	57	50	41	29	25	22	54	30	15	1010	1006	462
12/25/12	55	48	44	40	22	14	74	21	27	1014	1009	687
12/24/12	61	51	43	43	36	28	76	42	17	1013	1007	643
12/23/12	64	52	43	43	34	28	70	27	10	1016	1011	516
12/22/12	67	57	48	45	32	27	67	22	8	1015	1011	473
12/21/12	70	58	50	40	25	17	57	13	17	1015	1012	527
12/20/12	64	56	50	37	22	15	55	16	19	1020	1014	533
12/19/12	53	50	40	49	33	28	99	45	14	1012	1003	236
12/18/12	60	52	45	49	41	38	99	48	19	1010	1003	505
12/17/12	60	52	46	43	40	36	86	44	8	1017	1010	533
12/16/12	58	49	42	43	38	33	100	41	10	1016	1010	511
12/15/12	50	47	43	49	45	39	100	74	17	1010	1008	203
12/14/12	55	51	46	54	43	35	100	52	28	1010	1000	643
12/13/12	64	54	44	54	33	17	100	23	18	1010	1002	516
12/12/12	69	55	43	35	23	16	42	13	10	1013	1008	544
12/11/12	65	55	46	34	24	13	49	18	16	1014	1010	505
12/10/12	68	55	47	27	17	12	36	13	32	1015	1011	527
12/09/12	71	57	47	37	30	15	59	17	28	1015	1009	511
12/08/12	72	60	52	43	37	30	63	28	11	1012	1008	511
12/07/12	74	62	53	49	39	33	62	28	11	1011	1007	511
12/06/12	76	62	54	45	35	29	62	23	8	1011	1007	637
12/05/12	81	67	57	45	35	31	54	16	9	1016	1010	527
12/04/12	80	66	57	46	40	34	61	21	15	1019	1015	522
12/03/12	73	62	53	51	45	41	73	36	10	1016	1011	527
12/02/12	74	63	53	50	42	38	66	34	9	1015	1011	511
12/01/12	74	63	54	53	44	40	70	33	9	1016	1012	522
TOTALS:	81	55	39	54	33	12	100	13	32	1020	1000	687

All sensors down from 12/19 9:31 – 12/20 9:46. Sensors 5661, 5658, 5664, 5663, and 5662 down from 12/26 15:45 – 12/27 6:45.

NovaStar Statistical Report  
G160: Magma FRS Weather Statistics - December 2012

PointID StatType Data Type Units	6717 max temp DegF	6717 mean temp DegF	6717 min temp DegF	6714 max dewpnt degF	6714 mean dewpnt degF	6714 min dewpnt degF	6716 max rhumid rh%	6716 min rhumid rh%	6709 max pkwind mph
12/31/12	52	43	36	39	34	27	96	45	13
12/30/12	56	45	38	39	30	23	95	30	10
12/29/12	62	48	32	30	24	20	79	20	23
12/28/12	55	43	32	33	31	27	93	39	8
12/27/12	51	42	34	36	30	26	85	44	9
12/26/12	57	46	37	34	28	24	77	28	8
12/25/12	54	45	37	40	33	27	92	37	1
12/24/12	61	49	41	42	36	32	85	39	12
12/23/12	64	50	40	39	35	33	87	31	0
12/22/12	69	56	44	41	29	21	73	19	14
12/21/12	67	55	47	31	18	13	54	14	20
12/20/12	60	48	31	28	21	13	80	18	17
12/19/12	52	46	38	48	32	19	96	39	16
12/18/12	62	51	40	47	41	36	94	42	13
12/17/12	60	47	37	44	38	33	95	39	9
12/16/12	55	48	41	46	41	35	99	51	6
12/15/12	54	49	46	49	45	41	98	71	16
12/14/12	56	50	46	51	42	38	93	54	20
12/13/12	70	58	48	51	30	15	94	18	30
12/12/12	72	56	37	27	14	11	41	10	13
12/11/12	66	48	32	23	12	4	31	13	0
12/10/12	62	50	38	17	8	4	24	9	24
12/09/12	69	54	43	31	27	14	60	20	13
12/08/12	72	57	47	39	34	28	59	27	10
12/07/12	74	58	47	44	33	28	54	26	3
12/06/12	76	61	49	43	31	26	52	18	2
12/05/12	81	62	45	43	32	28	53	15	20
12/04/12	76	60	45	43	38	33	70	28	6
12/03/12	74	60	48	43	37	32	62	30	5
12/02/12	74	61	45	42	35	30	60	23	9
12/01/12	74	59	43	46	37	32	68	29	2
TOTALS:	81	52	31	51	31	4	99	9	30

Sensor 6716 down from 12/1 18:29 – 12/2 00:44.

NovaStar Statistical Report  
G161: McMicken Dam Weather Statistics - December 2012

PointID	5437	5437	5437	5429	5429	5429	5436	5436	5433	5439	5439	5427
StatType	max	mean	min	max	mean	min	max	min	max	max	min	max
DataType	temp	temp	temp	dewpnt	dewpnt	dewpnt	rhumid	rhumid	pkwind	baropr	baropr	solrad
Units	DegF	DegF	DegF	degF	degF	degF	rh%	rh%	mph	mb	mb	wsqm
12/31/12	56	45	34	44	30	17	100	23	17	1022	1015	544
12/30/12	55	46	38	42	31	25	88	32	20	1015	1012	379
12/29/12	62	46	31	27	23	17	75	20	19	1019	1014	632
12/28/12	60	45	32	36	26	21	89	20	9	1021	1017	544
12/27/12	59	46	34	34	30	26	86	30	14	1017	1012	577
12/26/12	60	48	36	29	24	20	66	21	15	1016	1011	577
12/25/12	57	49	43	40	20	11	70	14	25	1020	1015	451
12/24/12	64	51	40	40	37	33	88	39	17	1017	1012	538
12/23/12	66	49	36	37	33	26	91	23	7	1020	1017	533
12/22/12	69	55	44	38	32	25	74	19	10	1019	1017	588
12/21/12	69	53	38	37	25	12	73	9	13	1020	1017	566
12/20/12	63	49	36	36	23	14	76	14	13	1026	1020	555
12/19/12	59	49	39	51	30	18	91	22	25	1025	1009	538
12/18/12	60	51	40	54	43	40	99	48	21	1016	1008	566
12/17/12	62	50	39	45	41	35	99	39	15	1021	1016	495
12/16/12	60	49	40	46	40	33	99	39	10	1021	1016	538
12/15/12	55	50	41	54	48	41	99	77	23	1016	1014	192
12/14/12	59	54	48	56	43	34	100	42	22	1016	1006	665
12/13/12	66	55	40	56	29	9	100	20	12	1014	1007	324
12/12/12	70	53	37	21	15	11	34	11	12	1017	1013	593
12/11/12	67	50	34	21	14	6	34	14	10	1019	1016	549
12/10/12	66	54	39	15	9	4	23	7	18	1021	1016	538
12/09/12	74	56	39	33	25	8	58	10	29	1020	1014	538
12/08/12	73	57	43	38	33	28	60	27	9	1015	1012	538
12/07/12	75	60	46	40	34	29	53	25	10	1015	1012	533
12/06/12	75	61	48	39	31	25	43	22	7	1015	1011	577
12/05/12	82	64	49	34	31	25	48	14	7	1019	1015	566
12/04/12	83	63	50	44	38	31	64	18	7	1023	1019	560
12/03/12	76	62	50	47	41	35	64	32	9	1020	1017	538
12/02/12	77	62	49	45	40	35	70	30	9	1019	1016	533
12/01/12	76	62	48	47	42	38	73	33	9	1019	1016	538
TOTALS:	83	53	31	56	31	4	100	7	29	1026	1006	665

NovaStar Statistical Report  
G162: Mobile Weather Statistics - December 2012

PointID	6972	6972	6972	6969	6969	6969	6971	6971	6964	6973	6973
StatType	max	mean	min	max	mean	min	max	min	max	max	min
DataType	temp	temp	temp	dewpnt	dewpnt	dewpnt	rhumid	rhumid	pkwind	baropr	baropr
Units	DegF	DegF	DegF	degF	degF	degF	rh%	rh%	mph	mb	mb
12/31/12	56	47	38	43	34	25	95	32	16	1024	1016
12/30/12	57	49	42	45	34	28	92	34	13	1016	1012
12/29/12	61	48	35	32	29	25	68	29	24	1021	1016
12/28/12	58	46	38	36	31	26	73	37	15	1023	1019
12/27/12	57	48	40	36	32	27	71	39	15	1019	1013
12/26/12	63	50	38	31	28	24	68	24	14	1018	1012
12/25/12	58	51	44	46	29	21	76	26	11	1022	1017
12/24/12	66	55	44	46	40	34	78	42	24	1019	1014
12/23/12	67	53	40	38	35	32	78	33	9	1023	1019
12/22/12	71	57	47	38	34	29	69	22	10	1022	1019
12/21/12	67	56	47	38	26	19	63	20	14	1022	1019
12/20/12	61	53	44	41	29	22	91	25	15	1028	1022
12/19/12	56	49	38	51	34	29	90	36	26	1027	1010
12/18/12	61	52	42	52	45	40	94	60	22	1017	1009
12/17/12	61	49	39	46	42	38	96	54	9	1024	1017
12/16/12	59	50	45	47	43	37	98	46	11	1023	1018
12/15/12	59	53	47	53	49	46	98	71	14	1018	1015
12/14/12	60	55	49	55	45	38	93	46	18	1018	1006
12/13/12	69	58	44	55	37	17	90	26	22	1015	1008
12/12/12	70	53	38	25	19	14	40	17	10	1019	1014
12/11/12	68	50	35	24	16	8	33	17	9	1021	1017
12/10/12	64	53	40	21	14	8	29	13	20	1023	1018
12/09/12	72	57	40	32	26	17	56	19	16	1021	1015
12/08/12	74	58	45	41	34	25	69	21	11	1017	1014
12/07/12	75	61	49	43	39	34	62	30	12	1016	1013
12/06/12	78	62	46	41	37	33	61	26	8	1016	1012
12/05/12	80	63	51	43	39	32	62	25	10	1022	1016
12/04/12	77	62	51	46	43	39	69	33	9	1026	1022
12/03/12	78	64	50	49	44	38	69	36	6	1022	1018
12/02/12	77	62	48	46	43	39	76	32	9	1021	1018
12/01/12	77	63	50	49	45	41	82	36	8	1022	1018
TOTALS:	80	55	35	55	35	8	98	13	26	1028	1006

Sensors 6969, 6971, and 6972 down from 12/19 23:53 – 12/20 6:08. Sensors 6971, 6973, and 6972 down from 12/28 1:53 – 12/28 9:23.

NovaStar Statistical Report  
G163: Mt. Union Weather Statistics - December 2012

PointID	5382	5382	5382	5378	5378	5378	5381	5381
StatType	max	mean	min	max	mean	min	max	min
DataType	temp	temp	temp	dewpnt	dewpnt	dewpnt	rhumid	rhumid
Units	DegF	DegF	DegF	degF	degF	degF	rh%	rh%
12/31/12	31	21	16	24	18	13	95	60
12/30/12	35	27	21	24	17	11	96	48
12/29/12	38	30	26	13	5	-9	55	14
12/28/12	40	26	17	16	10	2	90	24
12/27/12	39	24	19	25	19	13	96	41
12/26/12	34	29	23	23	8	-16	97	9
12/25/12	43	28	17	15	-1	-20	76	1
12/24/12	36	31	24	32	25	15	99	48
12/23/12	50	37	29	22	5	-9	71	11
12/22/12	49	39	32	27	17	-3	68	15
12/21/12	54	40	33	15	-0	-10	36	8
12/20/12	50	36	23	13	1	-7	46	10
12/19/12	26	20	17	25	13	0	98	34
12/18/12	36	33	28	34	32	25	100	57
12/17/12	37	33	28	34	30	22	99	57
12/16/12	33	26	19	31	23	17	98	70
12/15/12	28	25	18	28	24	16	98	89
12/14/12	35	28	25	35	27	24	100	96
12/13/12	38	35	32	35	24	8	100	28
12/12/12	49	39	33	12	10	6	41	20
12/11/12	50	36	30	17	13	10	59	17
12/10/12	48	35	21	16	8	-7	52	14
12/09/12	48	37	24	17	11	1	45	25
12/08/12	58	42	37	26	21	15	54	26
12/07/12	59	44	38	32	30	20	73	34
12/06/12	55	47	40	33	29	20	76	35
12/05/12	69	53	45	28	17	0	41	9
12/04/12	63	51	40	35	27	13	82	18
12/03/12	58	44	39	39	36	31	99	43
12/02/12	59	45	39	38	32	23	93	40
12/01/12	62	48	40	38	23	9	92	16
TOTALS:	69	35	16	39	18	-20	100	1

NovaStar Statistical Report  
G164: Osborn @ 64th St. Weather Statistics - December 2012

PointID	4617	4617	4617	4614	4614	4614	4616	4616	4609
StatType	max	mean	min	max	mean	min	max	min	max
DataType	temp	temp	temp	dewpnt	dewpnt	dewpnt	rhumid	rhumid	pkwind
Units	DegF	DegF	DegF	degF	degF	degF	rh%	rh%	mph
12/31/12	58	47	36	47	36	27	100	38	10
12/30/12	57	48	42	47	36	30	100	36	9
12/29/12	66	50	35	36	30	25	88	21	11
12/28/12	62	45	33	41	34	29	100	29	10
12/27/12	59	46	38	38	34	31	88	38	9
12/26/12	63	48	36	36	31	28	89	28	7
12/25/12	58	51	44	45	27	17	96	21	16
12/24/12	66	52	42	46	41	36	100	38	8
12/23/12	70	52	38	43	39	35	100	29	6
12/22/12	72	56	45	42	35	27	84	20	6
12/21/12	71	59	48	34	22	16	55	14	13
12/20/12	64	51	35	37	24	18	92	18	12
12/19/12	60	49	39	46	35	28	100	32	12
12/18/12	63	52	40	54	44	40	100	48	7
12/17/12	65	50	39	47	42	37	100	37	4
12/16/12	58	51	44	51	41	24	100	43	4
12/15/12	61	52	46	54	50	46	100	71	9
12/14/12	63	56	51	56	47	37	100	41	12
12/13/12	72	60	39	57	39	22	100	24	16
12/12/12	72	57	37	29	25	20	63	14	5
12/11/12	69	49	34	31	23	16	68	16	7
12/10/12	67	52	39	28	18	11	54	13	8
12/09/12	70	56	41	39	31	15	77	15	13
12/08/12	75	57	44	43	40	34	84	25	7
12/07/12	77	59	46	45	41	35	82	27	5
12/06/12	78	60	46	44	38	33	71	23	6
12/05/12	84	62	48	47	41	34	84	17	4
12/04/12	81	61	48	48	46	42	94	27	6
12/03/12	79	61	48	51	44	40	82	32	3
12/02/12	79	60	46	48	43	38	82	29	5
12/01/12	78	61	48	48	44	41	87	29	4
TOTALS:	84	54	33	57	36	11	100	13	16

Sensors 4614, 4609, 4616, and 4617 down from 12/12 14:59 – 12/13 5:44. Sensor 4617 down from 12/16 12:25 – 12/16 20:10.



NovaStar Statistical Report  
G165: Phoenix Dam 2B Weather Statistics - December 2012

PointID	4797	4797	4797	4794	4794	4794	4796	4796	4784	4798	4798	4793
StatType	max	mean	min	max	mean	min	max	min	max	max	min	max
DataType	temp	temp	temp	dewpnt	dewpnt	dewpnt	rhumid	rhumid	pkwind	baropr	baropr	solrad
Units	DegF	DegF	DegF	degF	degF	degF	rh%	rh%	mph	mb	mb	wsqm
12/31/12	55	45	36	42	32	21	100	32	12	1025	1018	560
12/30/12	55	46	41	41	31	25	90	32	13	1018	1014	313
12/29/12	62	47	33	28	24	18	70	20	14	1023	1017	544
12/28/12	57	44	31	33	29	25	98	29	7	1024	1020	511
12/27/12	55	44	36	33	29	25	80	37	12	1020	1015	533
12/26/12	58	47	36	29	25	16	72	20	10	1019	1014	478
12/25/12	57	49	42	40	20	11	79	15	20	1023	1018	335
12/24/12	64	52	43	40	36	31	79	32	14	1020	1015	571
12/23/12	50	42	38	47	37	31	89	62	3	1022	1019	423
12/22/12	70	55	44	36	30	23	68	16	9	1022	1019	604
12/21/12	70	55	40	33	20	13	57	10	11	1023	1019	533
12/20/12	62	49	34	30	19	12	73	14	9	1029	1022	555
12/19/12	57	48	40	51	28	14	98	19	21	1029	1012	522
12/18/12	62	51	39	52	41	37	100	44	18	1019	1011	511
12/17/12	62	49	39	42	38	32	100	32	6	1024	1019	505
12/16/12	58	48	40	47	40	32	100	40	8	1024	1020	511
12/15/12	52	49	43	51	47	43	100	79	14	1019	1017	198
12/14/12	57	52	48	55	43	34	100	46	15	1019	1009	659
12/13/12	68	57	43	55	32	12	100	21	21	1017	1010	621
12/12/12	71	53	39	23	19	14	49	11	12	1020	1015	549
12/11/12	67	51	35	24	17	10	46	12	9	1022	1018	522
12/10/12	66	53	43	18	10	7	34	9	11	1024	1019	516
12/09/12	69	56	41	34	27	10	71	11	20	1023	1017	511
12/08/12	74	58	45	39	35	30	75	23	8	1018	1015	511
12/07/12	76	60	46	39	36	32	65	23	9	1017	1014	500
12/06/12	78	62	48	38	34	28	57	20	7	1017	1013	538
12/05/12	83	64	50	39	34	28	59	16	6	1022	1017	533
12/04/12	80	62	49	46	41	36	74	23	2	1026	1022	505
12/03/12	76	63	52	45	41	37	62	29	11	1023	1019	505
12/02/12	78	62	48	43	40	37	73	27	8	1021	1018	511
12/01/12	78	62	49	43	41	38	73	26	7	1022	1019	522
TOTALS:	83	53	31	55	31	7	100	9	21	1029	1009	659

All sensors down from 12/23 5:02 – 12/23 19:47.

NovaStar Statistical Report  
G166: Pima @ Jomax Weather Statistics - December 2012

PointID StatType Data Type Units	4672 max temp DegF	4672 mean temp DegF	4672 min temp DegF	4669 max dewpnt degF	4669 mean dewpnt degF	4669 min dewpnt degF	4671 max rhumid rh%	4671 min rhumid rh%	4664 max pkwind mph	4674 max baropr mb	4674 min baropr mb	4673 max solrad wsqm
12/31/12	52	43	36	43	35	24	100	41	8	1017	1010	582
12/30/12	54	47	41	42	30	23	99	31	8	1010	1007	264
12/29/12	61	51	41	25	20	14	48	20	12	1015	1010	632
12/28/12	57	46	38	32	28	22	76	26	14	1016	1013	522
12/27/12	55	45	39	35	29	25	70	38	14	1013	1008	495
12/26/12	58	49	40	30	21	16	57	22	10	1012	1007	522
12/25/12	55	48	40	39	18	9	83	16	12	1015	1011	319
12/24/12	60	51	43	41	35	31	80	36	9	1013	1009	456
12/23/12	65	54	43	37	31	26	61	26	6	1016	1013	511
12/22/12	69	59	47	34	25	19	56	16	7	1015	1013	516
12/21/12	67	58	51	23	15	10	29	10	13	1016	1013	511
12/20/12	61	50	38	21	16	9	50	14	12	1021	1016	505
12/19/12	55	47	37	50	32	22	100	31	14	1021	1005	511
12/18/12	62	53	47	51	40	36	100	46	13	1012	1004	467
12/17/12	60	50	42	41	38	35	82	41	6	1017	1012	478
12/16/12	57	48	41	47	40	35	100	48	7	1017	1012	516
12/15/12	50	48	45	50	48	45	100	100	12	1013	1009	225
12/14/12	56	51	47	55	44	36	100	48	16	1012	1002	632
12/13/12	72	59	52	55	31	14	100	16	14	1010	1004	500
12/12/12	70	59	51	19	15	12	25	9	10	1013	1009	533
12/11/12	66	53	38	20	16	10	37	14	7	1015	1012	533
12/10/12	64	52	44	14	8	3	27	8	16	1016	1012	505
12/09/12	68	57	46	35	26	8	55	14	29	1015	1010	495
12/08/12	72	59	50	38	35	31	58	26	8	1011	1009	500
12/07/12	74	62	53	38	35	29	54	26	7	1011	1009	484
12/06/12	77	64	55	36	32	28	47	18	8	1011	1008	538
12/05/12	81	70	59	33	30	28	34	15	9	1016	1011	533
12/04/12	79	66	57	44	39	32	60	22	7	1019	1016	522
12/03/12	74	63	54	45	42	39	64	33	8	1017	1013	511
12/02/12	75	64	54	43	40	35	61	27	8	1015	1013	478
12/01/12	75	63	54	45	41	38	66	27	8	1016	1013	522
TOTALS:	81	55	36	55	30	3	100	8	29	1021	1002	632

NovaStar Statistical Report  
G167: Rackensack Canyon Statistics - December 2012

PointID	5942	5942	5942	5939	5939	5939	5941	5941	5934	5938	5938
StatType	max	mean	min	max	mean	min	max	min	max	max	min
DataType	temp	temp	temp	dewpnt	dewpnt	dewpnt	rhumid	rhumid	pkwind	baropr	baropr
Units	DegF	DegF	DegF	degF	degF	degF	rh%	rh%	mph	mb	mb
12/31/12	41	39	37	38	34	25	100	57	39	1016	1009
12/30/12	50	44	38	38	29	24	99	37	18	1011	1006
12/29/12	52	48	43	28	23	17	54	32	22	1015	1011
12/28/12	50	43	37	34	29	24	78	38	16	1016	1012
12/27/12	48	43	38	38	32	28	97	53	16	1012	1007
12/26/12	52	47	44	31	24	17	62	30	21	1012	1007
12/25/12	49	44	39	37	19	12	69	28	28	1015	1011
12/24/12	52	49	46	41	36	29	77	43	27	1014	1009
12/23/12	59	54	52	37	29	13	53	16	14	1017	1014
12/22/12	61	58	54	35	27	22	49	23	24	1017	1015
12/21/12	61	56	49	22	18	14	24	18	16	1018	1015
12/20/12	57	48	37	20	16	10	43	18	21	1022	1018
12/19/12	48	41	35	45	28	17	100	29	36	1020	1002
12/18/12	53	50	44	47	42	38	100	69	33	1013	1004
12/17/12	56	48	43	43	39	36	84	62	14	1017	1013
12/16/12	48	43	39	42	39	35	100	70	17	1017	1011
12/15/12	50	44	42	47	43	39	100	82	35	1011	1008
12/14/12	51	45	40	51	43	37	100	76	36	1012	1002
12/13/12	59	56	50	51	34	22	100	23	40	1013	1003
12/12/12	61	57	52	23	20	19	29	19	22	1014	1011
12/11/12	62	55	52	25	22	19	30	21	18	1016	1013
12/10/12	64	50	40	20	15	9	30	16	18	1017	1013
12/09/12	61	55	45	37	29	15	51	22	19	1016	1012
12/08/12	65	59	55	42	39	30	62	34	13	1013	1011
12/07/12	69	62	58	42	40	38	53	37	15	1013	1011
12/06/12	70	65	61	38	36	33	42	28	15	1014	1010
12/05/12	75	69	66	36	34	30	32	22	15	1020	1014
12/04/12	75	66	60	47	41	36	62	25	15	1022	1019
12/03/12	67	61	58	49	47	45	73	50	14	1019	1015
12/02/12	68	62	59	48	43	37	69	38	16	1018	1015
12/01/12	70	63	59	46	43	35	63	36	15	1018	1016
TOTALS:	75	52	35	51	32	9	100	16	40	1022	1002

NovaStar Statistical Report  
G168: Saguaro Lake Weather Statistics - December 2012

PointID StatType Data Type Units	6782 max temp DegF	6782 mean temp DegF	6782 min temp DegF	6778 max dewpnt degF	6778 mean dewpnt degF	6778 min dewpnt degF	6781 max rhumid rh%	6781 min rhumid rh%	6774 max pkwind mph	6784 max baropr mb	6784 min baropr mb	6783 max solrad wsqm
12/31/12	54	43	36	39	35	27	96	43	9	1024	1017	522
12/30/12	55	46	39	39	30	18	95	29	9	1017	1013	495
12/29/12	61	48	35	35	25	17	70	24	13	1022	1016	544
12/28/12	62	43	31	35	29	20	96	23	3	1023	1019	516
12/27/12	59	43	35	35	30	27	88	36	8	1020	1013	445
12/26/12	64	47	34	35	27	21	79	20	5	1019	1012	434
12/25/12	55	46	37	40	27	16	91	25	7	1022	1017	335
12/24/12	64	50	41	41	36	32	86	33	8	1019	1014	527
12/23/12	72	52	38	48	35	24	87	30	5	1022	1018	522
12/22/12	74	57	44	39	28	20	74	16	6	1021	1018	533
12/21/12	67	55	48	28	19	11	40	16	15	1022	1018	495
12/20/12	58	48	33	29	20	14	73	18	15	1028	1021	527
12/19/12	59	47	37	47	32	24	92	33	16	1027	1010	511
12/18/12	65	51	40	47	41	36	96	40	8	1017	1009	429
12/17/12	64	48	37	42	38	35	95	38	8	1023	1018	505
12/16/12	60	48	40	46	39	32	97	37	6	1023	1018	571
12/15/12	54	49	46	49	44	42	96	70	10	1018	1015	154
12/14/12	60	51	46	52	42	34	96	40	15	1018	1008	604
12/13/12	72	58	45	52	31	17	96	17	14	1016	1009	516
12/12/12	74	55	41	40	22	15	52	16	7	1022	1014	445
12/11/12	74	50	35	33	20	13	51	13	6	1020	1016	522
12/10/12	68	53	40	27	13	5	36	11	22	1023	1017	522
12/09/12	73	55	40	41	28	12	71	17	15	1021	1015	522
12/08/12	75	56	43	48	36	30	78	23	7	1017	1013	511
12/07/12	76	58	45	50	37	32	73	24	6	1016	1013	505
12/06/12	80	60	48	43	34	28	63	16	7	1017	1011	527
12/05/12	87	65	52	47	35	29	57	14	6	1022	1015	516
12/04/12	85	62	49	46	39	33	78	17	8	1025	1020	522
12/03/12	79	61	49	51	41	37	71	27	6	1022	1018	527
12/02/12	79	60	45	53	38	32	76	20	7	1020	1016	522
12/01/12	81	60	46	47	39	30	77	22	7	1021	1017	527
TOTALS:	87	52	31	53	32	5	97	11	22	1028	1008	604

NovaStar Statistical Report  
G169: South Mountain Fan Weather Statistics - December 2012

PointID StatType Data Type Units	6562 max temp DegF	6562 mean temp DegF	6562 min temp DegF	6556 max dewpnt degF	6556 mean dewpnt degF	6556 min dewpnt degF	6561 max rhumid rh%	6561 min rhumid rh%	6554 max pkwind mph	6564 max baropr mb	6564 min baropr mb	6566 max solrad wsqm
12/31/12	57	49	40	42	31	19	95	25	12	1026	1019	560
12/30/12	57	51	45	41	31	22	79	26	13	1019	1014	440
12/29/12	64	52	39	30	24	20	58	21	9	1025	1016	626
12/28/12	60	48	36	35	31	26	89	29	7	1026	1020	555
12/27/12	59	49	40	32	29	25	64	31	13	1022	1014	500
12/26/12	62	52	40	30	24	17	58	22	8	1021	1013	533
12/25/12	58	53	46	40	23	15	57	18	19	1023	1019	352
12/24/12	66	57	45	42	38	34	76	36	12	1021	1014	522
12/23/12	67	56	43	49	35	25	70	28	6	1025	1014	538
12/22/12	72	60	52	36	29	22	45	20	8	1023	1018	599
12/21/12	71	58	45	27	20	13	41	11	8	1025	1018	566
12/20/12	65	51	40	33	22	14	76	14	8	1031	1022	566
12/19/12	58	51	42	52	30	24	93	27	19	1030	1013	549
12/18/12	62	55	45	53	43	40	96	50	17	1020	1012	440
12/17/12	62	52	43	45	41	38	95	43	10	1026	1018	538
12/16/12	60	52	45	49	41	35	100	41	11	1025	1020	544
12/15/12	61	53	47	55	48	43	100	64	16	1021	1016	423
12/14/12	60	56	52	58	44	35	100	41	15	1020	1010	604
12/13/12	72	63	50	54	34	12	84	15	16	1018	1011	522
12/12/12	72	59	48	19	16	14	30	10	9	1021	1014	566
12/11/12	69	55	40	18	13	8	26	11	7	1024	1017	544
12/10/12	66	56	43	14	9	5	22	7	19	1026	1018	549
12/09/12	73	60	46	33	26	11	53	11	20	1023	1015	544
12/08/12	74	62	50	40	35	27	62	23	7	1019	1013	549
12/07/12	76	64	52	40	38	36	57	26	7	1018	1013	538
12/06/12	79	66	52	39	35	33	52	20	8	1018	1012	577
12/05/12	82	69	57	40	35	31	49	16	7	1023	1015	566
12/04/12	79	67	55	45	42	37	66	26	9	1026	1020	533
12/03/12	79	67	55	47	43	40	61	29	7	1023	1018	544
12/02/12	79	66	52	45	42	39	71	25	8	1022	1016	544
12/01/12	78	66	54	48	45	43	70	30	7	1023	1017	549
TOTALS:	82	57	36	58	32	5	100	7	20	1031	1010	626

NovaStar Statistical Report  
G170: South Mountain Park Weather Statistics - December 2012

PointID StatType Data Type Units	6512 max temp DegF	6512 mean temp DegF	6512 min temp DegF	6508 max dewpnt degF	6508 mean dewpnt degF	6508 min dewpnt degF	6511 max rhumid rh%	6511 min rhumid rh%	6504 max pkwind mph	6514 max baropr mb	6514 min baropr mb	6513 max solrad wsqm
12/31/12	48	43	38	40	30	19	100	37	10	1027	1019	604
12/30/12	50	46	39	40	29	20	99	31	14	1019	1013	374
12/29/12	57	49	42	28	23	18	52	29	14	1024	1016	582
12/28/12	50	45	38	33	29	27	80	45	5	1024	1020	577
12/27/12	51	47	43	30	27	24	59	40	14	1021	1011	615
12/26/12	53	48	43	27	23	15	46	28	10	1018	1011	560
12/25/12	51	47	42	39	21	14	70	24	17	1021	1016	407
12/24/12	57	53	48	41	35	29	66	43	16	1020	1014	549
12/23/12	60	54	48	35	30	23	49	31	10	1023	1017	566
12/22/12	64	58	52	34	26	19	42	23	7	1022	1017	555
12/21/12	62	55	49	21	17	12	24	18	13	1023	1017	571
12/20/12	55	48	39	29	18	13	59	21	15	1029	1021	593
12/19/12	50	44	38	47	28	24	95	40	34	1029	1008	571
12/18/12	56	51	44	52	40	35	94	56	22	1017	1006	473
12/17/12	55	49	43	39	37	34	77	52	1	1021	1017	571
12/16/12	51	46	40	43	37	32	100	50	8	1022	1015	566
12/15/12	52	46	43	49	45	40	100	81	15	1016	1010	242
12/14/12	54	49	45	52	42	34	100	50	14	1016	1006	654
12/13/12	64	57	52	52	33	16	100	19	21	1016	1008	538
12/12/12	63	57	48	21	19	16	28	17	8	1017	1012	615
12/11/12	62	54	48	21	17	11	26	18	7	1018	1013	577
12/10/12	57	51	44	14	11	8	23	14	17	1020	1015	577
12/09/12	64	58	50	33	27	15	43	18	17	1022	1011	566
12/08/12	66	60	55	39	36	29	54	30	3	1017	1010	577
12/07/12	69	63	56	40	38	35	50	34	9	1017	1011	566
12/06/12	71	65	60	39	36	34	41	27	10	1018	1014	571
12/05/12	74	68	62	40	34	32	41	21	12	1024	1017	588
12/04/12	71	65	57	45	41	37	58	30	11	1025	1022	582
12/03/12	70	64	59	46	44	40	59	38	11	1024	1019	577
12/02/12	70	64	57	46	42	38	57	36	5	1022	1017	571
12/01/12	69	64	57	46	45	42	65	39	0	1023	1016	571
TOTALS:	74	54	38	52	31	8	100	14	34	1029	1006	654

NovaStar Statistical Report  
G171: Thompson Peak Weather Statistics - December 2012

PointID	5947	5947	5947	5943	5943	5943	5946	5946
StatType	max	mean	min	max	mean	min	max	min
DataType	temp	temp	temp	dewpnt	dewpnt	dewpnt	rhumid	rhumid
Units	DegF	DegF	DegF	degF	degF	degF	rh%	rh%
12/31/12	42	37	33	39	30	19	100	48
12/30/12	48	42	33	35	24	15	100	25
12/29/12	54	44	37	23	18	11	54	25
12/28/12	48	40	35	29	25	19	79	35
12/27/12	48	41	37	30	25	20	69	43
12/26/12	52	44	39	25	19	13	43	28
12/25/12	45	41	37	36	13	7	76	14
12/24/12	60	47	43	38	32	24	76	44
12/23/12	61	52	47	32	25	6	50	11
12/22/12	65	54	49	38	22	14	61	20
12/21/12	57	50	44	16	12	8	24	15
12/20/12	49	42	33	15	11	6	38	20
12/19/12	47	38	31	43	29	14	100	40
12/18/12	55	48	43	44	37	31	100	50
12/17/12	55	45	39	38	33	28	83	49
12/16/12	49	41	35	43	34	24	100	55
12/15/12	44	41	39	44	41	39	100	97
12/14/12	48	43	38	48	41	32	100	62
12/13/12	58	54	48	48	29	14	100	18
12/12/12	65	55	47	17	13	8	25	11
12/11/12	62	52	47	21	15	7	25	15
12/10/12	56	46	37	10	5	2	22	11
12/09/12	61	53	43	32	24	7	45	15
12/08/12	66	57	53	37	32	19	55	24
12/07/12	69	60	54	38	35	30	48	29
12/06/12	72	63	58	34	30	26	41	21
12/05/12	76	65	58	33	28	23	30	17
12/04/12	72	62	55	43	36	30	59	26
12/03/12	67	60	55	45	42	38	67	39
12/02/12	69	61	55	42	38	36	58	32
12/01/12	71	61	54	44	39	28	66	29
TOTALS:	76	50	31	48	27	2	100	11

NovaStar Statistical Report  
G172: Tiger Wash Fan Weather Statistics - December 2012

PointID	5142	5142	5142	5146	5146	5146	5141	5141	5134	5144	5144	5143
StatType	max	mean	min	max	mean	min	max	min	max	max	min	max
DataType	temp	temp	temp	dewpnt	dewpnt	dewpnt	rhumid	rhumid	pkwind	baropr	baropr	solrad
Units	DegF	DegF	DegF	degF	degF	degF	rh%	rh%	mph	mb	mb	wsqm
12/31/12	55	43	33	33	23	17	88	22	18	1022	1015	516
12/30/12	57	46	38	35	26	22	73	26	10	1017	1013	484
12/29/12	60	48	38	25	22	17	55	20	13	1021	1015	533
12/28/12	60	47	34	29	23	20	64	21	9	1024	1018	505
12/27/12	59	47	35	30	28	26	73	28	14	1017	1012	495
12/26/12	62	49	39	30	20	15	59	18	8	1017	1013	516
12/25/12	57	50	43	27	14	7	42	12	15	1022	1017	429
12/24/12	66	53	42	41	33	25	64	28	17	1020	1015	571
12/23/12	65	50	38	30	27	21	66	20	10	1024	1018	500
12/22/12	69	55	43	31	26	20	59	17	9	1022	1018	632
12/21/12	67	54	41	30	22	13	56	12	10	1023	1019	538
12/20/12	64	49	35	24	20	9	63	10	11	1027	1021	538
12/19/12	58	47	37	29	24	14	64	17	22	1025	1011	511
12/18/12	62	53	47	48	42	24	84	37	23	1017	1010	357
12/17/12	60	50	43	44	40	36	91	48	8	1023	1017	319
12/16/12	59	48	40	43	39	34	100	40	9	1023	1017	505
12/15/12	54	48	40	49	46	40	100	62	10	1017	1015	165
12/14/12	57	52	45	52	42	34	100	45	16	1016	1007	643
12/13/12	66	57	48	51	32	13	94	21	19	1016	1009	560
12/12/12	71	55	41	18	15	12	31	9	12	1019	1014	659
12/11/12	68	53	40	20	16	13	37	11	9	1022	1017	549
12/10/12	72	55	41	18	8	2	26	7	20	1023	1018	527
12/09/12	74	58	43	25	19	4	41	8	19	1021	1015	533
12/08/12	74	58	47	31	26	20	49	16	8	1019	1014	516
12/07/12	80	62	50	38	36	31	59	17	13	1018	1013	538
12/06/12	77	63	52	39	34	30	48	20	7	1018	1013	560
12/05/12	84	67	56	39	34	29	53	14	9	1023	1016	560
12/04/12	83	65	54	43	40	33	64	23	9	1026	1021	538
12/03/12	78	64	52	46	43	41	69	32	7	1023	1018	527
12/02/12	77	63	50	46	43	41	75	30	12	1022	1018	533
12/01/12	77	63	51	48	45	41	77	33	9	1023	1018	533
TOTALS:	84	54	33	52	29	2	100	7	23	1027	1007	659



NovaStar Statistical Report  
G173: Usery Mtn. Park Weather Statistics - December 2012

PointID StatType Data Type Units	6652 max temp DegF	6652 mean temp DegF	6652 min temp DegF	6646 max dewpnt degF	6646 mean dewpnt degF	6646 min dewpnt degF	6651 max rhumid rh%	6651 min rhumid rh%	6644 max pkwind mph	6654 max baropr mb	6654 min baropr mb	6653 max solrad wsqm
12/31/12	52	44	39	42	36	27	100	43	9	1020	1013	615
12/30/12	55	48	41	42	30	23	100	30	10	1013	1008	346
12/29/12	64	52	41	27	21	13	45	16	14	1018	1012	615
12/28/12	57	46	36	35	31	20	94	30	15	1018	1015	582
12/27/12	55	46	40	34	29	23	81	38	12	1016	1009	588
12/26/12	58	49	42	29	24	20	49	25	11	1015	1009	489
12/25/12	56	48	41	41	23	15	80	20	10	1018	1014	368
12/24/12	60	53	46	41	37	33	66	41	12	1016	1010	566
12/23/12	68	55	43	36	33	28	68	27	4	1018	1014	588
12/22/12	70	59	52	33	26	21	46	20	9	1017	1014	604
12/21/12	69	59	50	24	16	9	27	12	16	1018	1014	582
12/20/12	62	52	40	32	16	11	61	15	18	1024	1017	615
12/19/12	56	47	38	49	33	18	100	32	12	1024	1007	582
12/18/12	65	53	43	50	42	39	100	42	14	1014	1007	599
12/17/12	62	50	41	43	38	34	99	39	5	1020	1014	571
12/16/12	57	49	43	47	41	32	100	39	8	1020	1014	610
12/15/12	54	49	47	52	49	47	100	85	12	1015	1011	198
12/14/12	59	51	48	54	46	37	100	47	17	1015	1005	637
12/13/12	69	62	52	55	32	9	100	12	15	1012	1006	544
12/12/12	72	58	45	21	17	11	34	10	7	1015	1010	588
12/11/12	68	55	43	22	17	10	30	15	8	1017	1012	593
12/10/12	66	54	45	14	8	2	20	7	23	1018	1013	599
12/09/12	69	58	48	36	27	13	52	18	14	1017	1011	588
12/08/12	72	61	52	40	36	30	61	24	6	1013	1009	588
12/07/12	75	63	53	40	36	32	49	26	4	1012	1009	582
12/06/12	77	65	54	36	33	30	41	20	5	1014	1008	582
12/05/12	83	70	61	36	32	26	34	15	13	1018	1011	615
12/04/12	81	67	57	43	39	31	59	20	10	1021	1016	610
12/03/12	75	64	55	45	41	37	58	30	2	1018	1014	637
12/02/12	76	64	52	42	39	33	62	25	3	1017	1012	599
12/01/12	76	64	53	43	40	36	62	29	7	1018	1013	599
TOTALS:	83	55	36	55	31	2	100	7	23	1024	1005	637

NovaStar Statistical Report  
G174: Wickenburg Airport Weather Statistics - December 2012

PointID	7122	7122	7122	7116	7116	7116	7121	7121	7114	7124	7124	7123
StatType	max	mean	min	max	mean	min	max	min	max	max	min	max
DataType	temp	temp	temp	dewpnt	dewpnt	dewpnt	rhumid	rhumid	pkwind	baropr	baropr	solrad
Units	DegF	DegF	DegF	degF	degF	degF	rh%	rh%	mph	mb	mb	wsqm
12/31/12	48	38	28	33	24	15	100	32	19	1018	1011	516
12/30/12	52	39	33	34	25	19	89	29	18	1011	1009	571
12/29/12	55	41	29	22	18	14	66	20	19	1016	1011	473
12/28/12	55	40	26	24	20	16	77	21	10	1019	1013	516
12/27/12	52	41	29	29	25	23	84	32	17	1017	1008	522
12/26/12	55	43	33	26	20	15	70	18	17	1010	1008	577
12/25/12									17	1017	1014	451
12/24/12	58	46	35	38	31	24	73	37	18	1015	1010	538
12/23/12	61	46	34	30	25	18	80	18	10	1018	1014	505
12/22/12	65	50	37	30	24	19	64	18	15	1017	1014	582
12/21/12	64	47	32	28	19	11	63	12	16	1017	1015	516
12/20/12	61	42	28	25	17	8	69	13	8	1021	1017	516
12/19/12	50	41	31	40	22	10	82	18	23	1021	1006	511
12/18/12	55	46	36	46	38	35	99	53	15	1012	1005	374
12/17/12	54	44	36	40	36	33	96	49	8	1018	1013	456
12/16/12	53	43	33	38	34	28	100	40	10	1017	1012	500
12/15/12	45	42	35	45	41	35	100	86	15	1013	1011	159
12/14/12	50	47	42	50	39	31	100	52	26	1012	1003	478
12/13/12	60	51	43	49	28	9	98	19	16	1013	1004	242
12/12/12	64	50	34	20	14	8	39	12	14	1014	1010	511
12/11/12	64	50	34	20	16	7	42	14	12	1017	1013	516
12/10/12	62	46	32	17	9	4	29	9	16	1017	1014	489
12/09/12	66	52	36	27	19	7	53	14	22	1016	1011	533
12/08/12	70	53	38	34	28	22	59	23	12	1013	1010	516
12/07/12	72	57	43	36	32	29	62	22	17	1013	1010	516
12/06/12	74	58	45	34	30	25	51	21	7	1013	1009	473
12/05/12	78	61	46	37	30	26	58	15	10	1019	1013	511
12/04/12	77	60	45	41	37	33	74	21	9	1022	1017	516
12/03/12	71	58	45	45	40	35	77	33	13	1021	1014	516
12/02/12	72	58	44	44	40	35	75	33	11	1018	1014	516
12/01/12	73	58	43	45	41	33	79	34	9	1019	1015	522
TOTALS:	78	48	26	50	27	4	100	9	26	1022	1003	582

Sensors 7116, 7121, and 7122 down from 12/24 22:44 – 12/26 4:45. Sensor 7114 down from 12/25 20:15 – 12/26 11:43. Sensors 7123 and 7124 down from 12/10 7:15 – 12/10 13:16 and 12/25 16:45 – 12/26 12:15.

NovaStar Statistical Report  
G140: Bartlett Lake Weather Statistics – January 2013

PointID	5912	5912	5912	5908	5908	5908	5911	5911	5904	5914	5914	5913
StatType	max	mean	min	max	mean	min	max	min	max	max	min	max
DataType	temp	temp	temp	dewpnt	dewpnt	dewpnt	rhumid	rhumid	pkwind	baropr	baropr	solrad
Units	DegF	DegF	DegF	degF	degF	degF	rh%	rh%	mph	mb	mb	wsqm
01/31/13	74	53	40	42	35	29	84	20	17	1019	1014	654
01/30/13	62	48	37	36	31	17	87	18	12	1022	1015	643
01/29/13	56	46	36	39	31	22	94	29	25	1015	1010	703
01/28/13	58	51	42	57	41	30	96	43	23	1011	1007	731
01/27/13	63	58	55	59	56	53	100	75	18	1012	1008	407
01/26/13	64	58	55	59	57	53	100	70	20	1013	1009	115
01/25/13	78	64	57	58	49	44	81	38	20	1018	1012	593
01/24/13	65	58	52	50	40	31	73	37	15	1019	1015	126
01/23/13	79	61	50	36	27	22	42	14	19	1019	1015	434
01/22/13	81	62	51	33	22	14	42	10	20	1019	1015	621
01/21/13	82	63	51	29	21	15	28	10	23	1017	1013	610
01/20/13	81	60	48	32	21	16	38	10	22	1017	1013	604
01/19/13	81	59	49	33	25	20	49	11	26	1020	1015	610
01/18/13	76	60	50	30	23	19	44	12	23	1020	1014	615
01/17/13	70	60	48	27	22	16	39	16	23	1021	1016	593
01/16/13	64	48	36	28	18	12	48	16	14	1022	1017	588
01/15/13	53	40	28	18	5	-2	46	10	20	1021	1015	588
01/14/13	45	35	26	17	10	2	59	20	14	1016	1009	577
01/13/13	49	37	27	17	10	5	64	14	15	1014	1009	681
01/12/13	50	39	30	20	12	6	56	14	26	1014	1008	637
01/11/13	51	44	34	26	16	4	59	14	21	1014	1006	571
01/10/13	62	51	39	42	30	23	73	24	23	1011	1005	357
01/09/13	75	59	48	35	28	21	59	13	18	1018	1011	588
01/08/13	72	55	43	34	24	13	55	9	19	1014	1008	571
01/07/13	63	50	40	34	27	17	66	25	12	1011	1007	538
01/06/13	72	53	43	29	23	16	56	12	25	1016	1008	560
01/05/13	64	48	38	32	24	17	62	20	17	1022	1015	560
01/04/13	61	48	40	30	19	13	63	16	29	1020	1016	560
01/03/13	61	51	44	25	15	12	43	14	25	1017	1012	549
01/02/13	64	50	41	29	19	14	48	14	27	1015	1011	560
01/01/13	57	44	33	36	30	19	96	31	17	1018	1014	544
TOTALS:	82	52	26	59	26	-2	100	9	29	1022	1005	731

NovaStar Statistical Report  
G141: Buckeye FRS #1 Weather Statistics - January 2013

PointID	5282	5282	5282	5278	5278	5278	5281	5281	5274	5284	5284
StatType	max	mean	min	max	mean	min	max	min	max	max	min
DataType	temp	temp	temp	dewpnt	dewpnt	dewpnt	rhumid	rhumid	pkwind	baropr	baropr
Units	DegF	DegF	DegF	degF	degF	degF	rh%	rh%	mph	mb	mb
01/31/13	68	52	38	44	37	32	93	29	10	1024	1019
01/30/13	62	49	37	39	31	22	90	21	12	1027	1023
01/29/13	57	45	33	37	30	22	100	26	20	1023	1018
01/28/13	57	51	40	57	37	29	100	38	20	1018	1014
01/27/13	66	59	56	63	57	55	100	72	14	1016	1013
01/26/13	60	57	55	59	57	55	100	90	12	1016	1013
01/25/13	74	62	53	57	50	42	93	34	9	1021	1015
01/24/13	64	59	55	52	40	24	89	22	11	1023	1019
01/23/13	80	62	48	24	21	18	32	10	15	1021	1018
01/22/13	83	60	43	24	15	11	27	7	8	1021	1018
01/21/13	79	59	42	15	13	7	28	7	12	1020	1016
01/20/13	77	57	39	19	17	14	41	9	15	1021	1016
01/19/13	75	56	37	21	19	17	44	11	7	1023	1019
01/18/13	75	57	44	21	18	16	33	11	14	1023	1019
01/17/13	73	54	36	21	17	14	42	10	13	1024	1020
01/16/13	63	45	27	15	9	4	36	11	10	1027	1022
01/15/13	51	38	24	4	-2	-4	27	8	12	1029	1024
01/14/13	48	35	24	6	2	-2	37	14	15	1024	1018
01/13/13	50	34	21	7	2	-2	40	11	10	1021	1017
01/12/13	52	37	24	10	5	0	44	11	20	1020	1016
01/11/13	55	43	31	24	12	1	47	10	17	1020	1014
01/10/13	59	49	38	30	22	18	48	24	25	1016	1010
01/09/13	72	53	38	27	20	17	48	12	12	1022	1016
01/08/13	68	52	37	19	16	14	44	11	8	1019	1014
01/07/13	64	47	34	27	21	18	56	19	9	1016	1013
01/06/13	63	48	37	25	19	15	42	17	14	1021	1014
01/05/13	64	46	33	21	15	12	42	16	9	1026	1022
01/04/13	60	46	35	22	15	9	42	17	14	1025	1022
01/03/13	63	49	35	15	11	8	39	10	27	1022	1017
01/02/13	64	48	34	20	14	10	44	11	11	1021	1016
01/01/13	58	42	28	25	21	16	69	23	9	1024	1020
TOTALS:	83	50	21	63	21	-4	100	7	27	1029	1010

NovaStar Statistical Report  
G142: Carefree Ranch Weather Statistics - January 2013

PointID	4932	4932	4932	4928	4928	4928	4931	4931	4924	4933
StatType	max	mean	min	max	mean	min	max	min	max	max
DataType	temp	temp	temp	dewpnt	dewpnt	dewpnt	rhumid	rhumid	pkwind	solrad
Units	DegF	DegF	DegF	degF	degF	degF	rh%	rh%	mph	wsqm
01/31/13	67	53	40	37	31	24	64	25	8	599
01/30/13	55	46	37	29	24	16	65	23	12	621
01/29/13	50	41	33	34	24	19	95	36	20	621
01/28/13	52	45	36	51	40	31	100	57	21	698
01/27/13	56	53	52	56	53	52	100	99	13	291
01/26/13	64	54	51	57	53	47	100	56	17	55
01/25/13	73	63	55	52	45	41	78	36	13	560
01/24/13	65	60	57	51	37	24	79	21	11	159
01/23/13	76	65	54	26	21	17	28	10	13	621
01/22/13	76	63	52	26	19	13	31	9	9	593
01/21/13	74	65	57	25	16	10	23	9	15	582
01/20/13	75	60	49	26	15	9	30	9	9	582
01/19/13	74	59	48	23	19	14	33	9	9	582
01/18/13	70	59	49	21	18	17	32	12	17	577
01/17/13	66	58	52	20	17	15	24	14	24	571
01/16/13	59	46	32	20	12	5	39	14	14	560
01/15/13	50	36	25	5	-3	-9	25	9	17	560
01/14/13	39	31	24	7	4	-3	42	18	15	555
01/13/13	43	34	26	6	4	1	38	15	12	560
01/12/13	43	35	25	9	4	0	40	17	16	555
01/11/13	46	38	29	23	11	-1	62	12	22	544
01/10/13	57	51	42	35	21	17	68	21	22	275
01/09/13	73	58	44	29	20	13	42	9	14	571
01/08/13	67	54	39	22	17	11	42	12	16	538
01/07/13	59	48	36	27	21	13	54	18	15	566
01/06/13	61	51	41	22	16	13	45	13	20	632
01/05/13	61	46	36	23	16	11	46	12	9	538
01/04/13	57	45	37	19	13	7	44	13	19	533
01/03/13	55	48	43	12	9	5	26	12	24	533
01/02/13	57	47	39	19	11	4	38	11	17	533
01/01/13	52	42	33	28	23	18	71	27	12	516
TOTALS:	76	50	24	57	20	-9	100	9	24	698

NovaStar Statistical Report  
G143: City of Glendale Weather Statistics - January 2013

PointID	5522	5522	5522	5518	5518	5518	5521	5521	4774	4769	4769	4768
StatType	max	mean	min	max	mean	min	max	min	max	max	min	max
DataType	temp	temp	temp	dewpnt	dewpnt	dewpnt	rhumid	rhumid	pkwind	baropr	baropr	solrad
Units	DegF	DegF	DegF	degF	degF	degF	rh%	rh%	mph	mb	mb	wsqm
01/31/13	70	53	38	52	36	17	81	26	0	1027	1022	670
01/30/13	62	49	37	52	31	11	81	23	2	1030	1026	643
01/29/13	59	47	36	54	31	11	85	24	12	1026	1021	648
01/28/13	60	52	44	63	41	24	81	39	15	1021	1017	720
01/27/13	67	60	57	80	70	53	99	65	11	1020	1017	593
01/26/13	62	58	57	80	76	62	98	77	13	1020	1017	115
01/25/13	76	63	53	67	52	27	86	35	0	1024	1019	643
01/24/13	65	59	55	64	42	22	82	36	0	1027	1023	192
01/23/13	82	62	46	26	16	7	45	13	0	1025	1022	714
01/22/13	81	61	45	22	12	4	42	9	0	1025	1022	615
01/21/13	81	60	43	22	10	3	43	9	0	1023	1020	604
01/20/13	78	57	39	28	14	4	52	10	0	1025	1020	604
01/19/13	76	56	38	34	17	7	60	13	0	1027	1023	604
01/18/13	76	58	46	21	12	6	39	12	0	1026	1022	593
01/17/13	74	56	39	20	11	5	43	12	7	1027	1024	599
01/16/13	63	44	29	19	9	2	42	14	0	1031	1026	582
01/15/13	53	39	26	12	-0	-6	39	10	2	1032	1027	582
01/14/13	46	36	26	13	6	0	43	18	10	1027	1021	571
01/13/13	50	37	23	24	9	-2	61	14	9	1024	1021	615
01/12/13	52	39	26	22	9	-1	54	16	12	1023	1019	566
01/11/13	54	44	33	28	13	-1	55	12	13	1023	1017	577
01/10/13	58	50	40	36	25	13	60	26	15	1019	1014	170
01/09/13	74	53	38	37	22	8	63	15	0	1025	1019	577
01/08/13	68	49	35	44	24	6	74	15	0	1023	1017	566
01/07/13	61	48	37	36	24	13	63	25	1	1019	1016	599
01/06/13	66	49	36	35	20	6	62	16	1	1025	1018	533
01/05/13	65	46	31	32	20	7	62	17	0	1030	1025	560
01/04/13	62	48	37	25	12	6	48	17	7	1028	1026	560
01/03/13	64	51	40	16	6	1	36	13	11	1026	1021	560
01/02/13	64	50	40	22	11	2	44	13	2	1025	1020	560
01/01/13	58	43	29	49	30	15	84	30	3	1027	1024	538
TOTALS:	82	51	23	80	23	-6	99	9	15	1032	1014	720

NovaStar Statistical Report  
G144: Coyote Wash Weather Statistics - January 2013

PointID	5267	5267	5267	5264	5264	5264	5266	5266	5259	5268
StatType	max	mean	min	max	mean	min	max	min	max	max
DataType	temp	temp	temp	dewpnt	dewpnt	dewpnt	rhumid	rhumid	pkwind	solrad
Units	DegF	DegF	DegF	degF	degF	degF	rh%	rh%	mph	wsqm
01/31/13	74	56	40	42	35	29	85	20	7	621
01/30/13	64	51	39	39	31	24	91	22	9	643
01/29/13	60	47	33	36	28	21	83	23	19	632
01/28/13	60	53	40	53	35	25	91	33	15	676
01/27/13	66	60	57	60	57	53	99	73	14	566
01/26/13	61	59	57	61	58	57	99	99	16	132
01/25/13	76	64	55	62	52	44	99	36	9	665
01/24/13	65	61	57	56	45	26	96	23	8	126
01/23/13	82	65	48	26	22	16	36	8	12	626
01/22/13	84	64	45	21	15	6	28	5	10	604
01/21/13	81	65	52	16	12	5	19	5	11	615
01/20/13	84	62	44	22	16	5	36	5	9	621
01/19/13	79	61	45	21	20	17	37	9	7	604
01/18/13	76	60	48	21	19	15	32	9	14	599
01/17/13	74	58	45	20	19	17	34	10	12	593
01/16/13	66	48	29	19	13	8	42	11	11	577
01/15/13	52	40	28	8	0	-5	26	7	14	577
01/14/13	48	38	30	8	4	-1	31	16	18	566
01/13/13	53	38	24	6	3	1	39	10	14	577
01/12/13	55	39	25	12	7	-3	49	8	15	654
01/11/13	53	44	31	23	11	-2	54	8	19	566
01/10/13	62	51	42	37	25	20	49	25	23	214
01/09/13	74	57	42	27	22	18	50	11	10	599
01/08/13	75	58	44	23	15	6	32	6	12	566
01/07/13	67	52	38	27	22	18	60	16	11	555
01/06/13	65	49	38	24	20	17	48	15	12	555
01/05/13	66	47	32	19	14	6	47	8	9	560
01/04/13	64	47	36	17	13	6	39	12	13	555
01/03/13	65	49	38	17	12	6	45	9	13	555
01/02/13	65	49	38	20	13	7	42	9	11	549
01/01/13	57	44	29	25	21	16	68	23	9	533
TOTALS:	84	53	24	62	22	-5	99	5	23	676

NovaStar Statistical Report  
G145: Crossroads Park Weather Statistics - January 2013

PointID	6622	6622	6622	6616	6616	6616	6621	6621	6614	6624	6624	6626
StatType	max	mean	min	max	mean	min	max	min	max	max	min	max
DataType	temp	temp	temp	dewpnt	dewpnt	dewpnt	rhumid	rhumid	pkwind	baropr	baropr	solrad
Units	DegF	DegF	DegF	degF	degF	degF	rh%	rh%	mph	mb	mb	wsqm
01/31/13	69	52	36	44	35	27	98	20	12	1021	1016	566
01/30/13	62	48	36	39	32	20	100	19	10	1023	1019	588
01/29/13	57	48	39	37	30	22	85	26	15	1019	1014	582
01/28/13	59	53	47	57	41	33	100	40	17	1014	1010	637
01/27/13	69	60	57	62	57	53	100	62	10	1014	1011	401
01/26/13	65	60	58	61	59	54	100	68	13	1013	1011	198
01/25/13	79	64	52	55	49	45	91	32	7	1018	1012	621
01/24/13	65	60	56	50	42	32	76	34	8	1020	1017	242
01/23/13	84	61	44	37	31	27	71	14	2	1019	1016	670
01/22/13	81	60	43	37	29	21	68	12	9	1019	1016	555
01/21/13	80	60	40	36	28	21	73	12	7	1017	1014	549
01/20/13	77	56	36	33	27	22	81	12	9	1018	1014	549
01/19/13	78	54	34	36	28	22	90	12	7	1020	1016	555
01/18/13	78	55	37	34	27	23	75	12	7	1020	1016	566
01/17/13	76	52	31	28	23	20	77	12	8	1021	1017	544
01/16/13	62	44	28	27	16	8	66	16	7	1024	1020	538
01/15/13	51	39	24	19	7	0	72	11	10	1025	1020	538
01/14/13	46	34	25	20	12	7	75	19	11	1021	1015	527
01/13/13	50	36	24	19	14	7	72	15	8	1018	1014	599
01/12/13	52	38	26	24	17	10	83	19	11	1017	1013	527
01/11/13	52	45	32	32	21	10	80	16	20	1016	1010	527
01/10/13	64	52	40	46	30	23	81	25	13	1013	1008	302
01/09/13	75	53	36	34	30	26	81	16	7	1019	1013	533
01/08/13	67	49	33	34	28	24	93	20	9	1016	1010	516
01/07/13	60	48	36	34	28	23	77	28	11	1012	1009	527
01/06/13	67	49	36	34	28	20	92	16	15	1019	1011	522
01/05/13	66	46	31	34	29	23	100	20	3	1023	1019	533
01/04/13	62	48	37	35	28	22	88	23	10	1022	1019	511
01/03/13	64	53	43	29	21	16	60	19	18	1019	1014	511
01/02/13	65	50	40	34	24	20	77	18	11	1017	1013	522
01/01/13	59	45	31	38	32	23	100	30	10	1021	1017	505
TOTALS:	84	51	24	62	29	0	100	11	20	1025	1008	670

Sensors 6614, 6616, 6622, and 6626 down from 1/26 4:20 – 1/26 11:20..



NovaStar Statistical Report  
G146: Desert Mountain School Weather Statistics - January 2013

PointID	4877	4877	4877	4873	4873	4873	4876	4876	4869	4879	4879	4878
StatType	max	mean	min	max	mean	min	max	min	max	max	min	max
DataType	temp	temp	temp	dewpnt	dewpnt	dewpnt	rhumid	rhumid	pkwind	baropr	baropr	solrad
Units	DegF	DegF	DegF	degF	degF	degF	rh%	rh%	mph	mb	mb	wsqm
01/31/13	71	53	36	46	36	31	100	25	7	1024	1016	654
01/30/13	60	49	40	37	29	22	85	25	10	1026	1017	670
01/29/13	55	45	36	39	30	23	100	29	17	1018	1011	681
01/28/13	57	50	41	56	42	32	100	47	19	1015	1010	769
01/27/13	65	59	56	63	57	56	100	76	13	1015	1012	692
01/26/13	63	58	55	61	57	55	100	79	14	1015	1012	132
01/25/13	79	65	57	58	49	44	85	30	9	1022	1014	665
01/24/13	64	59	55	54	42	27	93	29	11	1022	1017	132
01/23/13	84	63	45	28	24	20	45	10	10	1024	1016	786
01/22/13	83	62	43	25	19	12	38	8	6	1024	1016	747
01/21/13	82	66	56	23	15	11	19	8	21	1022	1015	742
01/20/13	81	60	39	21	15	10	43	7	7	1023	1014	742
01/19/13	79	59	41	25	22	19	47	10	8	1025	1016	736
01/18/13	78	60	46	23	21	18	38	11	10	1024	1016	731
01/17/13	74	59	41	22	19	17	39	12	17	1024	1017	725
01/16/13	62	45	27	19	12	4	44	14	8	1026	1018	714
01/15/13	54	39	30	4	0	-3	28	9	17	1025	1017	604
01/14/13	45	32	19	10	7	3	57	19	13	1019	1011	599
01/13/13	49	34	20	11	7	2	59	13	12	1018	1011	615
01/12/13	50	37	24	11	7	3	52	14	14	1017	1008	599
01/11/13	52	42	30	25	13	1	69	11	16	1017	1009	599
01/10/13	60	50	38	33	25	19	59	23	16	1012	1007	236
01/09/13	76	58	43	32	25	20	51	13	14	1023	1012	566
01/08/13	70	52	36	25	21	17	56	13	18	1018	1009	588
01/07/13	64	49	31	27	24	17	71	20	17	1015	1008	648
01/06/13	67	49	34	24	21	16	61	13	15	1020	1010	577
01/05/13	66	46	28	23	19	16	64	14	8	1026	1016	593
01/04/13	60	48	37	19	15	11	47	13	11	1025	1018	593
01/03/13	61	51	43	14	12	9	29	11	21	1019	1012	599
01/02/13	67	50	40	22	15	9	47	9	19	1019	1012	604
01/01/13	60	43	28	30	26	17	100	28	13	1022	1015	577
TOTALS:	84	51	19	63	23	-3	100	7	21	1026	1007	786

NovaStar Statistical Report  
G147: Durango Complex Weather Statistics - January 2013

PointID	4702	4702	4702	4698	4698	4698	4701	4701	4694	4704	4704	4703
StatType	max	mean	min	max	mean	min	max	min	max	max	min	max
DataType	temp	temp	temp	dewpnt	dewpnt	dewpnt	rhumid	rhumid	pkwind	baropr	baropr	solrad
Units	DegF	DegF	DegF	degF	degF	degF	rh%	rh%	mph	mb	mb	wsqm
01/31/13	71	55	42	43	36	30	79	23	6	1023	1018	527
01/30/13	64	51	39	38	32	21	89	19	7	1026	1022	538
01/29/13	60	50	39	35	30	23	77	23	17	1022	1016	533
01/28/13	62	55	48	52	39	31	82	36	17	1017	1013	654
01/27/13	69	62	58	63	58	50	100	61	10	1016	1013	527
01/26/13	63	60	58	62	59	58	100	88	12	1015	1013	77
01/25/13	77	64	55	62	52	45	96	33	7	1020	1014	527
01/24/13	66	61	57	52	43	28	82	25	8	1022	1019	148
01/23/13	83	64	49	32	27	22	43	12	8	1021	1018	500
01/22/13	84	63	47	30	24	18	48	9	8	1021	1017	478
01/21/13	82	60	43	30	23	16	55	9	4	1019	1016	473
01/20/13	78	57	42	30	24	18	61	10	1	1020	1016	473
01/19/13	79	57	40	29	26	22	60	11	8	1023	1019	467
01/18/13	78	57	41	27	24	21	50	12	10	1022	1018	462
01/17/13	75	55	38	24	21	18	53	11	11	1023	1019	478
01/16/13	64	46	32	21	14	6	45	14	5	1027	1022	456
01/15/13	53	40	27	13	6	-2	52	9	9	1028	1023	462
01/14/13	46	38	30	11	8	5	39	18	13	1023	1017	473
01/13/13	51	39	28	16	11	5	60	13	8	1021	1017	445
01/12/13	53	41	29	19	12	6	61	16	11	1019	1015	462
01/11/13	55	47	38	26	17	8	48	15	20	1019	1013	467
01/10/13	59	51	42	41	29	22	62	29	18	1015	1010	181
01/09/13	76	55	42	31	27	21	58	12	0	1022	1015	440
01/08/13	69	52	38	30	25	18	70	13	6	1019	1013	462
01/07/13	61	50	39	29	27	25	64	26	10	1015	1012	445
01/06/13	69	53	43	27	24	19	54	15	9	1021	1014	473
01/05/13	67	49	34	28	24	21	70	17	10	1025	1021	462
01/04/13	63	49	37	29	21	15	56	16	12	1024	1021	456
01/03/13	66	51	37	28	20	13	65	14	12	1022	1017	462
01/02/13	66	49	36	29	21	15	61	14	8	1020	1016	456
01/01/13	57	46	33	32	28	22	92	32	8	1023	1020	495
TOTALS:	84	53	27	63	27	-2	100	9	20	1028	1010	654

NovaStar Statistical Report  
G148: EMF @ Arizona Ave. Weather Statistics - January 2013

PointID	6597	6597	6597	6599	6599	6599	6593	6593	6584	6588
StatType	max	mean	min	max	mean	min	max	min	max	max
DataType	temp	temp	temp	dewpnt	dewpnt	dewpnt	rhumid	rhumid	pkwind	solrad
Units	DegF	DegF	DegF	degF	degF	degF	rh%	rh%	mph	wsqm
01/31/13	69	51	36	43	35	31	87	24	9	632
01/30/13	64	48	35	37	31	19	89	18	6	538
01/29/13	58	49	36	36	30	21	84	23	16	533
01/28/13	60	54	48	51	39	31	82	35	27	593
01/27/13	70	62	57	59	57	50	96	58	24	571
01/26/13	64	61	59	60	58	52	96	66	11	148
01/25/13	76	63	52	55	49	45	84	33	1	549
01/24/13	66	60	55	51	41	29	82	32	10	165
01/23/13	82	61	42	32	27	23	56	11	3	676
01/22/13	82	60	40	29	23	16	55	9	0	511
01/21/13	80	58	38	30	21	15	52	9	6	505
01/20/13	76	55	36	24	21	16	56	9	7	505
01/19/13	77	54	33	26	22	18	62	10	6	511
01/18/13	76	56	37	26	21	18	48	11	9	516
01/17/13	74	53	33	21	17	12	52	8	11	495
01/16/13	62	44	25	21	10	4	49	11	0	495
01/15/13	51	35	17	13	4	-5	68	7	12	495
01/14/13	48	34	20	11	7	1	64	13	13	489
01/13/13	50	35	21	17	10	1	72	11	10	456
01/12/13	53	38	24	24	13	6	93	13	13	489
01/11/13	55	46	31	28	17	4	67	11	17	489
01/10/13	67	53	41	36	27	22	58	19	26	264
01/09/13	73	52	35	29	26	21	73	14	8	505
01/08/13	69	48	33	30	24	17	76	12	3	478
01/07/13	60	47	33	31	26	23	70	25	9	429
01/06/13	68	49	34	31	26	18	80	14	12	330
01/05/13	64	47	31	31	26	23	84	21	0	478
01/04/13	62	49	34	31	27	23	76	21	12	467
01/03/13	64	50	35	28	22	13	77	16	15	473
01/02/13	64	48	31	31	25	18	78	16	11	473
01/01/13	57	42	30	33	29	25	88	30	5	467
TOTALS:	82	50	17	60	26	-5	96	7	27	676

Sensor 6588 down from 1/16 21:53 – 1/17 6:23.

NovaStar Statistical Report  
G149: Estrella Fan Weather Statistics - January 2013

PointID	6892	6892	6892	6888	6888	6888	6891	6891	6883	6894	6894	6896
StatType	max	mean	min	max	mean	min	max	min	max	max	min	max
DataType	temp	temp	temp	dewpnt	dewpnt	dewpnt	rhumid	rhumid	pkwind	baropr	baropr	solrad
Units	DegF	DegF	DegF	degF	degF	degF	rh%	rh%	mph	mb	mb	wsqm
01/31/13	68	54	40	41	33	26	70	25	12	1026	1021	720
01/30/13	60	51	39	34	30	22	76	22	9	1028	1024	659
01/29/13	57	48	38	34	28	21	80	26	14	1024	1019	659
01/28/13	60	52	45	51	37	25	85	41	14	1020	1016	714
01/27/13	67	61	57	60	56	48	100	64	7	1019	1015	319
01/26/13	62	58	57	59	57	55	100	80	7	1018	1015	44
01/25/13	75	64	56	59	48	40	82	36	16	1023	1017	593
01/24/13	69	63	59	55	42	27	84	21	11	1024	1021	209
01/23/13	81	65	50	28	25	20	35	11	10	1023	1020	593
01/22/13	80	64	51	24	18	13	24	10	11	1023	1020	637
01/21/13	79	62	50	22	16	13	25	9	11	1022	1019	626
01/20/13	76	59	45	22	19	13	37	8	10	1023	1019	632
01/19/13	74	58	46	24	21	19	36	12	12	1025	1021	632
01/18/13	75	62	51	22	19	16	27	11	23	1025	1021	654
01/17/13	71	61	46	20	16	9	26	11	17	1025	1022	621
01/16/13	60	48	31	17	7	-2	23	12	13	1029	1024	610
01/15/13	52	40	28	5	-2	-5	30	9	18	1030	1025	604
01/14/13	43	35	25	5	4	0	38	16	8	1026	1020	604
01/13/13	48	38	30	8	4	2	31	12	12	1023	1019	637
01/12/13	50	41	31	11	7	0	36	12	9	1022	1018	599
01/11/13	52	45	35	26	16	6	57	15	14	1021	1016	599
01/10/13	69	55	48	38	24	18	56	18	11	1018	1013	203
01/09/13	73	57	47	26	20	17	34	13	9	1024	1018	588
01/08/13	67	55	43	24	18	12	41	12	18	1021	1015	588
01/07/13	58	50	40	31	26	19	59	21	11	1017	1014	582
01/06/13	65	51	41	25	21	17	46	14	8	1024	1017	604
01/05/13	62	49	38	27	23	18	60	21	10	1028	1024	582
01/04/13	60	52	46	26	21	15	39	21	25	1026	1023	577
01/03/13	62	55	50	18	14	10	21	14	24	1024	1018	577
01/02/13	61	53	46	20	16	11	30	16	23	1022	1018	577
01/01/13	55	46	36	26	22	18	53	24	18	1026	1022	566
TOTALS:	81	53	25	60	23	-5	100	8	25	1030	1013	720

Sensor 6883 down from 1/21 1:58 – 1/21 9:28 and 1/27 7:28 – 1/27 17:58.

NovaStar Statistical Report  
G150: Fountain Hills Fire Station Statistics - January 2013

PointID	5952	5952	5952	5948	5948	5948	5951	5951
StatType	max	mean	min	max	mean	min	max	min
DataType	temp	temp	temp	dewpnt	dewpnt	dewpnt	rhumid	rhumid
Units	DegF	DegF	DegF	degF	degF	degF	rh%	rh%
01/31/13	69	52	38	39	33	30	80	24
01/30/13	60	47	35	33	29	19	93	15
01/29/13	55	45	33	39	30	21	100	26
01/28/13	57	51	43	55	40	29	100	38
01/27/13	64	58	55	60	56	51	100	64
01/26/13	62	57	55	58	56	53	100	73
01/25/13	76	64	57	58	47	42	83	21
01/24/13	64	60	56	49	36	24	68	21
01/23/13	78	64	55	27	22	17	25	12
01/22/13	81	63	52	27	17	11	31	8
01/21/13	78	62	50	26	17	13	25	10
01/20/13	77	59	48	24	17	12	30	9
01/19/13	76	58	48	24	21	18	33	11
01/18/13	73	58	49	25	21	18	35	12
01/17/13	70	56	43	21	18	16	35	12
01/16/13	63	46	31	19	13	4	42	13
01/15/13	50	38	28	7	-0	-5	38	8
01/14/13	43	33	21	11	8	5	64	18
01/13/13	48	35	25	11	7	2	54	13
01/12/13	49	37	26	14	10	4	55	16
01/11/13	51	43	31	24	15	1	55	11
01/10/13	62	52	41	43	26	22	79	20
01/09/13	74	56	42	28	24	18	52	11
01/08/13	67	52	38	26	21	14	47	16
01/07/13	62	49	35	29	24	17	66	23
01/06/13	67	52	40	24	20	17	48	13
01/05/13	64	48	38	26	20	17	49	14
01/04/13	60	46	37	24	18	14	60	19
01/03/13	60	49	40	20	15	12	33	15
01/02/13	61	47	38	24	18	10	45	15
01/01/13	55	42	31	33	28	13	100	28
TOTALS:	81	51	21	60	23	-5	100	8

NovaStar Statistical Report  
G151: G&F Woolsey Peak Weather Statistics - January 2013

PointID	5062	5062	5062	5064	5064	5064	5061	5061
StatType	max	mean	min	max	mean	min	max	min
DataType	temp	temp	temp	dewpnt	dewpnt	dewpnt	rhumid	rhumid
Units	DegF	DegF	DegF	degF	degF	degF	rh%	rh%
01/31/13	63	55	48	37	32	28	52	29
01/30/13	57	51	46	35	29	24	57	28
01/29/13	54	48	43	29	24	18	44	33
01/28/13	55	49	45	54	35	22	100	40
01/27/13	60	57	55	60	56	52	100	86
01/26/13	62	56	53	58	55	52	100	71
01/25/13	69	62	59	53	48	43	73	46
01/24/13	72	64	59	50	41	32	71	23
01/23/13	74	68	59	33	27	23	25	17
01/22/13	74	66	58	28	21	15	19	14
01/21/13	72	63	56	23	17	12	20	13
01/20/13	69	61	55	23	19	14	23	14
01/19/13	69	60	52	26	24	21	30	20
01/18/13	67	59	54	25	23	20	27	18
01/17/13	64	55	48	23	19	15	29	18
01/16/13	53	50	46	17	14	11	25	18
01/15/13	_____	_____	_____	_____	_____	_____	_____	_____
01/14/13	_____	_____	_____	_____	_____	_____	_____	_____
01/13/13	_____	_____	_____	_____	_____	_____	_____	_____
01/12/13	47	43	41	12	6	4	27	15
01/11/13	48	42	40	25	14	4	55	16
01/10/13	60	55	44	38	23	18	54	20
01/09/13	63	59	53	23	21	17	29	17
01/08/13	62	56	50	20	15	11	23	11
01/07/13	55	50	43	28	21	17	49	22
01/06/13	55	52	50	28	20	14	39	19
01/05/13	55	49	44	24	19	16	37	20
01/04/13	52	47	43	27	18	11	42	23
01/03/13	55	49	43	15	12	10	27	15
01/02/13	53	47	42	22	16	10	39	18
01/01/13	48	44	41	26	19	15	52	33
TOTALS:	74	54	40	60	25	4	100	11

All sensors down from 1/1 3:51 – 1/1 11:21. All sensors down from 1/2 2:41 – 1/2 11:21. All sensors down from 1/4 3:21 – 1/4 11:06. Sensor 5061 down from 1/5 4:51 – 1/5 10:51. All sensors down from 1/11 21:38 – 1/12 11:53. All sensors down from 1/12 18:23 – 1/16 11:53.

NovaStar Statistical Report  
G152: Gateway Community College Station Statistics - January 2013

PointID	4507	4507	4507	4504	4504	4504	4506	4506
StatType	max	mean	min	max	mean	min	max	min
DataType	temp	temp	temp	dewpnt	dewpnt	dewpnt	rhumid	rhumid
Units	DegF	DegF	DegF	degF	degF	degF	rh%	rh%
01/31/13	69	55	38	40	34	30	87	23
01/30/13	45	44	38	36	35	30	89	59
01/29/13	57	47	37	35	28	22	82	25
01/28/13	57	51	45	55	38	29	100	37
01/27/13	65	58	55	61	56	53	100	65
01/26/13	61	57	55	60	57	55	100	90
01/25/13	76	63	53	60	49	43	86	32
01/24/13	64	60	56	48	39	26	76	24
01/23/13	81	64	48	30	26	21	44	12
01/22/13	84	63	48	30	22	9	41	10
01/21/13	82	60	43	28	24	17	52	10
01/20/13	77	57	41	29	24	20	54	11
01/19/13	78	56	40	28	25	21	60	11
01/18/13	78	59	43	28	23	20	45	12
01/17/13	74	55	37	22	20	18	51	12
01/16/13	62	45	31	20	13	7	42	15
01/15/13	51	37	26	12	5	0	49	10
01/14/13	43	35	26	12	8	4	52	19
01/13/13	48	37	27	13	9	3	55	14
01/12/13	50	39	28	16	11	4	60	16
01/11/13	52	44	36	24	15	7	48	14
01/10/13	57	51	44	47	27	22	78	28
01/09/13	74	54	40	29	26	24	60	15
01/08/13	67	50	37	29	24	19	68	15
01/07/13	59	48	38	28	25	22	59	26
01/06/13	66	51	40	27	23	20	59	16
01/05/13	64	47	33	26	23	20	68	17
01/04/13	62	49	39	26	20	15	54	19
01/03/13	64	50	36	24	18	14	53	15
01/02/13	64	48	35	27	21	16	69	14
01/01/13	60	45	33	32	28	21	90	26
TOTALS:	84	51	26	61	26	0	100	10

Sensor 4507 down from 1/30 9:11 – 1/31 4:26. Sensors 4504 and 4506 down from 1/30 8:11 – 1/30 23:41.

NovaStar Statistical Report  
G153: Gila Bend Landfill Weather Statistics - January 2013

PointID StatType Data Type Units	6912 max temp DegF	6912 mean temp DegF	6912 min temp DegF	6908 max dewpnt degF	6908 mean dewpnt degF	6908 min dewpnt degF	6911 max rhumid rh%	6911 min rhumid rh%	6904 max pkwind mph	6913 max solrad wsqm
01/31/13	70	53	43	48	40	29	98	30	11	736
01/30/13	65	51	37	43	35	24	100	20	8	659
01/29/13	61	50	38	39	33	26	95	26	17	659
01/28/13	61	55	47	57	41	35	97	41	19	681
01/27/13	70	64	59	65	59	52	100	68	15	736
01/26/13	62	61	59	62	61	59	100	100	13	132
01/25/13	77	65	57	63	54	48	100	38	13	604
01/24/13	70	62	57	53	45	32	80	29	13	341
01/23/13	84	66	54	32	28	24	34	13	17	670
01/22/13	82	62	45	30	22	15	37	11	15	626
01/21/13	79	59	43	25	20	12	39	9	13	615
01/20/13	76	58	45	24	22	19	40	11	14	621
01/19/13	77	57	44	30	24	21	42	12	14	626
01/18/13	77	59	47	26	23	21	38	12	18	637
01/17/13	76	55	40	23	19	16	41	10	13	615
01/16/13	63	45	28	19	11	3	41	14	13	604
01/15/13	53	37	21	6	3	0	45	10	11	610
01/14/13	50	37	26	11	6	3	40	15	14	610
01/13/13	54	39	26	12	7	5	43	12	11	709
01/12/13	55	40	27	17	12	6	54	14	15	604
01/11/13	57	47	36	30	22	13	73	18	15	588
01/10/13	60	52	43	35	28	24	54	29	21	236
01/09/13	74	55	40	29	24	19	48	13	17	604
01/08/13	72	50	33	27	23	19	71	12	8	593
01/07/13	64	50	39	34	29	25	68	24	12	720
01/06/13	67	52	42	29	25	21	59	18	10	593
01/05/13	67	50	38	28	24	19	57	18	13	582
01/04/13	64	51	43	30	23	15	52	23	15	577
01/03/13	67	53	40	22	17	13	42	14	18	582
01/02/13	65	49	38	27	21	18	60	15	14	577
01/01/13	60	44	32	28	24	21	71	21	13	577
TOTALS:	84	52	21	65	27	0	100	9	21	736



NovaStar Statistical Report  
G154: Gila Bend Mountains Weather Statistics - January 2013

PointID	5052	5052	5052	5048	5048	5048	5051	5051	5044	5054	5054	5053
StatType	max	mean	min	max	mean	min	max	min	max	max	min	max
DataType	temp	temp	temp	dewpnt	dewpnt	dewpnt	rhumid	rhumid	pkwind	baropr	baropr	solrad
Units	DegF	DegF	DegF	degF	degF	degF	rh%	rh%	mph	mb	mb	wsqm
01/31/13	67	56	46	37	33	29	58	29	14	1026	1021	665
01/30/13	62	53	44	32	29	25	60	28	11	1028	1023	632
01/29/13	59	49	40	30	26	21	54	29	15	1023	1018	637
01/28/13	57	50	44	53	34	21	98	38	14	1019	1015	665
01/27/13	63	57	53	57	54	51	100	72	6	1018	1015	511
01/26/13	60	56	54	56	55	53	100	81	16	1017	1014	44
01/25/13	68	62	59	53	49	46	83	48	18	1023	1017	505
01/24/13	69	61	57	55	42	29	76	23	17	1025	1021	220
01/23/13	75	67	57	31	27	23	26	18	25	1023	1021	676
01/22/13	74	66	56	25	21	16	19	14	20	1024	1020	604
01/21/13	73	64	55	21	18	14	20	12	12	1023	1018	599
01/20/13	72	63	55	24	22	18	26	14	13	1024	1019	599
01/19/13	70	62	52	26	23	20	29	17	13	1026	1021	593
01/18/13	69	61	55	25	23	21	27	18	22	1025	1021	582
01/17/13	68	58	50	24	22	19	29	17	21	1026	1022	588
01/16/13	57	49	39	20	15	8	28	19	15	1029	1023	577
01/15/13	46	40	35	10	3	-1	25	13	18	1029	1027	577
01/14/13	43	36	28	8	5	2	36	20	26	1022	1019	522
01/13/13	49	41	34	9	6	4	26	16	16	1021	1018	571
01/12/13	51	44	36	15	10	6	34	18	20	1021	1016	566
01/11/13	52	44	37	26	15	8	54	19	18	1021	1015	566
01/10/13	60	53	45	39	26	22	54	28	19	1018	1012	231
01/09/13	67	59	50	28	26	22	36	20	23	1024	1018	555
01/08/13	69	59	47	25	20	16	30	14	14	1021	1015	560
01/07/13	59	52	42	25	22	18	45	22	18	1018	1014	538
01/06/13	64	51	43	25	22	16	43	21	17	1023	1016	555
01/05/13	58	51	45	23	18	14	31	22	19	1027	1022	555
01/04/13	55	49	44	25	17	11	33	23	18	1026	1023	544
01/03/13	59	51	43	17	15	12	31	16	25	1023	1018	549
01/02/13	57	49	42	19	16	14	36	19	20	1022	1018	544
01/01/13	51	45	36	23	20	17	46	31	17	1025	1022	604
TOTALS:	75	53	28	57	24	-1	100	12	26	1029	1012	676

Sensors 5048 and 5052 down from 1/15 3:43 – 1/15 10:42. Sensor 5044 down from 1/14 15:42 – 1/14 22:58. Sensor 5054 down from 1/14 11:27 – 1/15 11:57. Sensor 5053 down from 1/15 2:40 – 1/15 12:27.

NovaStar Statistical Report  
G155: Horseshoe Lake Weather Statistics - January 2013

PointID	5892	5892	5892	5888	5888	5888	5891	5891	5884	5894	5894	5893
StatType	max	mean	min	max	mean	min	max	min	max	max	min	max
DataType	temp	temp	temp	dewpnt	dewpnt	dewpnt	rhumid	rhumid	pkwind	baropr	baropr	solrad
Units	DegF	DegF	DegF	degF	degF	degF	rh%	rh%	mph	mb	mb	wsqm
01/31/13	74	52	36	42	33	27	92	18	8	1023	1018	687
01/30/13	62	47	34	37	28	16	91	17	10	1024	1020	665
01/29/13	55	44	34	36	29	22	96	28	11	1020	1015	665
01/28/13	57	50	40	49	38	30	84	41	19	1015	1010	687
01/27/13	60	56	53	59	55	51	100	83	15	1015	1012	456
01/26/13	61	57	55	59	56	51	100	77	13	1015	1012	93
01/25/13	78	62	50	56	48	42	86	32	7	1020	1015	615
01/24/13	62	55	48	48	38	27	84	36	8	1022	1019	132
01/23/13	80	58	40	33	23	17	57	10	8	1022	1019	610
01/22/13	81	60	45	27	16	10	42	7	11	1021	1018	626
01/21/13	81	61	42	19	15	11	30	8	15	1020	1017	615
01/20/13	78	58	43	20	16	11	39	8	12	1021	1016	610
01/19/13	76	56	43	24	20	15	46	10	17	1023	1019	610
01/18/13	75	54	36	26	20	15	52	10	12	1023	1018	593
01/17/13	74	55	37	22	19	13	50	11	11	1023	1020	593
01/16/13	65	46	28	24	14	4	53	13	12	1025	1021	588
01/15/13	52	38	28	15	1	-4	50	9	18	1026	1021	604
01/14/13	47	33	17	17	8	1	83	14	12	1022	1016	593
01/13/13	48	33	17	17	8	1	87	12	12	1019	1015	582
01/12/13	48	35	21	20	9	4	84	14	9	1017	1014	527
01/11/13	50	43	31	25	12	0	51	12	20	1017	1010	610
01/10/13	62	49	32	42	26	21	81	19	19	1015	1008	440
01/09/13	76	59	41	28	23	16	55	9	15	1021	1016	604
01/08/13	72	55	38	25	18	9	50	9	19	1018	1012	582
01/07/13	64	48	29	28	23	15	82	20	10	1014	1011	566
01/06/13	66	45	30	30	21	14	84	12	13	1021	1013	560
01/05/13	64	43	27	23	19	9	81	10	11	1024	1020	577
01/04/13	61	45	31	28	15	8	73	11	14	1023	1020	582
01/03/13	57	48	38	20	13	10	43	14	23	1021	1017	582
01/02/13	62	48	40	25	16	10	46	15	17	1019	1015	582
01/01/13	56	42	29	36	27	17	100	27	10	1022	1018	560
TOTALS:	81	49	17	59	23	-4	100	7	23	1026	1008	687

NovaStar Statistical Report  
G156: Horsethief Basin Weather Statistics - January 2013

PointID	5702	5702	5702	5698	5698	5698	5701	5701	5694	5704	5704	5703
StatType	max	mean	min	max	mean	min	max	min	max	max	min	max
DataType	temp	temp	temp	dewpnt	dewpnt	dewpnt	rhumid	rhumid	pkwind	baropr	baropr	solrad
Units	DegF	DegF	DegF	degF	degF	degF	rh%	rh%	mph	mb	mb	wsqm
01/31/13	56	43	34	23	19	12	61	20	13	1020	1016	764
01/30/13	48	33	24	24	16	9	66	32	21	1021	1016	725
01/29/13	35	26	19	21	13	7	81	43	18	1016	1010	714
01/28/13	37	28	21	36	26	15	98	78	33	1011	1008	769
01/27/13	40	39	35	40	38	34	98	98	31	1013	1010	527
01/26/13	44	42	40	44	41	39	98	98	25	1015	1010	104
01/25/13	58	46	42	46	41	37	98	55	7	1019	1015	681
01/24/13	50	44	40	41	32	18	98	27	19	1020	1018	110
01/23/13	62	52	48	22	16	10	29	17	12	1021	1018	714
01/22/13	64	52	44	20	11	-1	35	11	9	1020	1017	709
01/21/13	61	46	36	16	4	-4	21	10	15	1020	1015	698
01/20/13	61	49	41	9	-0	-11	23	5	8	1020	1015	703
01/19/13	59	47	38	17	13	7	34	14	9	1021	1017	692
01/18/13	59	43	34	17	14	11	40	17	9	1021	1016	687
01/17/13	55	39	31	17	13	10	43	20	17	1022	1016	681
01/16/13	50	36	26	16	11	5	45	23	15	1021	1016	670
01/15/13	35	20	9	6	-4	-12	46	18	11	1020	1015	659
01/14/13	29	17	9	5	-2	-6	59	25	10	1015	1009	709
01/13/13	25	18	14	1	-3	-5	46	27	17	1014	1008	659
01/12/13	25	18	14	5	-3	-8	53	27	17	1013	1009	731
01/11/13	28	21	16	14	-1	-12	77	14	22	1013	1006	654
01/10/13	42	34	21	29	17	10	95	28	31	1014	1005	396
01/09/13	55	44	36	17	13	8	45	15	18	1020	1014	659
01/08/13	54	42	33	18	7	-1	43	10	11	1017	1012	654
01/07/13	48	35	24	19	13	8	64	30	11	1013	1008	648
01/06/13	45	38	31	14	8	-2	45	15	14	1018	1010	643
01/05/13	54	42	32	11	-2	-17	21	5	0	1021	1016	654
01/04/13	45	31	21	8	2	-11	49	8	14	1020	1014	643
01/03/13	36	26	21	6	3	-2	52	22	19	1018	1014	643
01/02/13	49	30	19	7	2	-6	58	8	18	1017	1011	648
01/01/13	39	27	19	18	13	4	88	29	14	1019	1013	626
TOTALS:	64	36	9	46	12	-17	98	5	33	1022	1005	769

NovaStar Statistical Report  
G157: Humboldt Mountain Weather Statistics - January 2013

PointID	4942	4942	4942	4939	4939	4939	4941	4941
StatType	max	mean	min	max	mean	min	max	min
DataType	temp	temp	temp	dewpnt	dewpnt	dewpnt	rhumid	rhumid
Units	DegF	DegF	DegF	degF	degF	degF	rh%	rh%
01/31/13	65	53	42	35	29	25	59	24
01/30/13	56	44	34	31	25	17	71	25
01/29/13	52	38	29	31	24	16	100	39
01/28/13	49	40	32	48	39	32	100	83
01/27/13	53	51	49	53	51	49	100	100
01/26/13	58	52	50	55	52	50	100	84
01/25/13	73	59	54	56	50	44	100	49
01/24/13	66	58	52	52	39	27	98	23
01/23/13	73	66	61	28	22	15	23	13
01/22/13	78	66	58	26	18	7	20	10
01/21/13	73	60	50	23	13	6	19	10
01/20/13	75	61	52	20	13	5	20	9
01/19/13	72	59	50	24	19	4	32	7
01/18/13	68	55	45	23	21	12	36	13
01/17/13	66	52	43	23	20	17	36	18
01/16/13	64	46	34	26	16	7	39	17
01/15/13	46	31	19	8	0	-7	33	14
01/14/13	39	28	20	7	4	-4	52	19
01/13/13	42	31	25	8	4	0	39	17
01/12/13	40	32	27	9	4	-1	40	20
01/11/13	49	34	26	27	12	1	75	18
01/10/13	56	49	36	39	23	14	100	18
01/09/13	68	57	48	25	20	15	39	12
01/08/13	68	53	44	24	16	9	34	9
01/07/13	63	47	38	30	23	15	52	29
01/06/13	57	50	44	20	16	12	37	19
01/05/13	68	50	39	18	10	-10	41	5
01/04/13	58	41	32	18	12	5	43	11
01/03/13	50	40	33	14	11	7	43	19
01/02/13	57	41	31	19	14	9	51	16
01/01/13	49	38	31	34	24	15	94	42
TOTALS:	78	48	19	56	21	-10	100	5

NovaStar Statistical Report  
G158: Lake Pleasant Weather Statistics - January 2013

PointID	5652	5652	5652	5655	5655	5655	5651	5651	5646	5649	5649
StatType	max	mean	min	max	mean	min	max	min	max	max	min
DataType	temp	temp	temp	dewpnt	dewpnt	dewpnt	rhumid	rhumid	pkwind	baropr	baropr
Units	DegF	DegF	DegF	degF	degF	degF	rh%	rh%	mph	mb	mb
01/31/13	72	56	45	46	36	31	76	22	11	1022	1017
01/30/13	60	51	45	40	30	23	72	24	16	1024	1020
01/29/13	56	48	40	35	28	22	83	27	19	1020	1014
01/28/13	57	50	44	55	40	30	100	45	19	1015	1011
01/27/13	64	58	55	61	57	54	100	80	15	1015	1012
01/26/13	63	58	55	59	56	53	100	74	14	1014	1012
01/25/13	76	64	58	57	50	43	90	34	14	1019	1014
01/24/13	65	60	55	53	42	29	83	26	13	1021	1018
01/23/13	82	66	57	36	26	21	34	10	14	1020	1017
01/22/13	80	66	56	37	23	14	42	8	17	1019	1017
01/21/13	80	66	56	29	22	15	34	9	24	1018	1015
01/20/13	79	63	52	35	21	7	43	6	18	1019	1015
01/19/13	78	62	55	38	27	21	53	12	21	1021	1018
01/18/13	76	61	52	39	26	21	56	12	21	1021	1017
01/17/13	75	62	52	34	24	20	43	12	25	1022	1018
01/16/13	61	50	39	36	17	10	51	14	17	1024	1020
01/15/13	54	42	34	19	7	0	36	10	26	1025	1021
01/14/13	45	38	28	20	9	6	53	19	20	1021	1015
01/13/13	48	40	33	19	11	3	52	14	12	1018	1015
01/12/13	50	42	36	20	11	1	48	12	16	1017	1013
01/11/13	52	44	36	23	12	1	46	10	18	1016	1011
01/10/13	58	53	48	35	28	22	59	24	15	1015	1009
01/09/13	74	62	53	37	27	20	50	12	30	1020	1014
01/08/13	72	59	48	38	23	12	54	10	21	1017	1011
01/07/13	64	53	43	33	26	21	65	21	17	1013	1010
01/06/13	64	54	46	38	23	17	59	16	13	1020	1012
01/05/13	62	50	42	34	21	14	48	15	15	1023	1020
01/04/13	61	51	45	29	17	10	48	12	23	1022	1020
01/03/13	57	52	49	21	16	11	32	14	35	1020	1015
01/02/13	66	53	46	24	16	9	36	9	33	1018	1014
01/01/13	57	47	39	35	27	17	77	27	31	1021	1018
TOTALS:	82	54	28	61	26	0	100	6	35	1025	1009

Sensor 5655 down from 1/26 14:31 – 1/27 8:01.

NovaStar Statistical Report  
G159: Lake Pleasant North Weather Statistics - January 2013

PointID	5662	5662	5662	5658	5658	5658	5661	5661	5654	5664	5664	5663
StatType	max	mean	min	max	mean	min	max	min	max	max	min	max
DataType	temp	temp	temp	dewpnt	dewpnt	dewpnt	rhumid	rhumid	pkwind	baropr	baropr	solrad
Units	DegF	DegF	DegF	degF	degF	degF	rh%	rh%	mph	mb	mb	wsqm
01/31/13	70	54	42	43	35	31	79	28	13	1021	1017	615
01/30/13	59	49	40	41	31	23	79	25	12	1023	1018	604
01/29/13	57	46	36	36	30	24	93	31	17	1018	1013	610
01/28/13	55	49	43	54	40	31	100	51	20	1013	1009	500
01/27/13	63	56	54	59	55	53	100	76	15	1014	1010	549
01/26/13	62	56	54	58	55	54	100	78	20	1013	1010	22
01/25/13	74	63	57	57	49	44	91	35	12	1019	1013	363
01/24/13	62	58	54	52	40	27	78	26	13	1021	1017	126
01/23/13	80	66	58	35	25	20	36	12	14	1020	1017	500
01/22/13	79	65	56	34	21	12	43	11	21	1020	1016	588
01/21/13	82	65	55	27	19	12	25	10	21	1019	1014	582
01/20/13	77	62	53	31	20	13	39	9	22	1019	1015	577
01/19/13	74	61	52	35	25	22	44	13	24	1021	1017	577
01/18/13	75	59	50	32	24	19	45	14	37	1021	1017	571
01/17/13	72	59	46	32	24	19	44	16	23	1021	1018	566
01/16/13	62	48	35	31	18	11	50	17	15	1024	1019	560
01/15/13	55	41	31	16	8	3	36	12	30	1024	1019	566
01/14/13	44	36	30	17	10	2	52	20	16	1019	1013	555
01/13/13	48	38	31	18	11	7	50	18	13	1017	1013	560
01/12/13	52	40	33	20	12	7	48	17	19	1015	1011	687
01/11/13	53	44	36	26	16	9	51	17	13	1015	1009	555
01/10/13	57	51	44	38	28	23	57	29	14	1013	1007	247
01/09/13	72	61	52	35	27	23	50	15	28	1020	1013	582
01/08/13	69	57	48	36	22	15	53	12	18	1016	1010	544
01/07/13	62	51	39	35	27	19	65	23	14	1013	1010	533
01/06/13	62	51	43	39	25	17	54	16	12	1018	1011	626
01/05/13	61	49	41	34	20	14	54	18	12	1023	1018	544
01/04/13	60	49	41	32	19	12	56	13	30	1021	1018	538
01/03/13	57	51	47	26	16	12	41	16	34	1019	1014	516
01/02/13	64	51	44	39	19	13	49	12	31	1017	1013	544
01/01/13	55	45	37	33	26	17	79	29	31	1021	1017	522
TOTALS:	82	53	30	59	26	2	100	9	37	1024	1007	687

NovaStar Statistical Report  
G160: Magma FRS Weather Statistics - January 2013

PointID	6717	6717	6717	6714	6714	6714	6716	6716	6709
StatType	max	mean	min	max	mean	min	max	min	max
DataType	temp	temp	temp	dewpnt	dewpnt	dewpnt	rhumid	rhumid	pkwind
Units	DegF	DegF	DegF	degF	degF	degF	rh%	rh%	mph
01/31/13	64	48	33	44	34	27	87	34	3
01/30/13	57	44	32	34	28	19	90	21	7
01/29/13	52	43	33	37	30	25	95	35	17
01/28/13	55	49	41	50	40	30	93	44	14
01/27/13	66	58	54	55	53	47	100	55	11
01/26/13	62	57	55	58	54	49	100	64	20
01/25/13	76	62	52	50	45	41	74	30	14
01/24/13	64	60	55	48	37	27	71	26	9
01/23/13	81	60	43	35	28	21	48	14	12
01/22/13	77	59	43	39	26	22	48	16	2
01/21/13	76	57	40	31	26	22	54	16	4
01/20/13	72	54	36	32	23	19	50	16	3
01/19/13	72	53	34	29	23	16	55	18	1
01/18/13	72	58	43	32	22	19	41	14	16
01/17/13	69	53	36	23	16	12	39	12	17
01/16/13	57	42	27	20	11	4	44	16	11
01/15/13	47	32	17	11	5	-1	62	14	9
01/14/13	42	31	23	10	7	3	53	18	11
01/13/13	47	34	23	12	9	5	58	17	11
01/12/13	48	35	25	16	12	7	63	17	10
01/11/13	50	41	28	27	19	9	69	19	16
01/10/13	65	54	43	35	24	17	66	20	22
01/09/13	72	51	33	42	25	20	71	13	16
01/08/13	61	45	31	34	26	23	90	25	2
01/07/13	56	44	33	32	25	21	64	31	7
01/06/13	63	51	39	23	20	17	52	16	24
01/05/13	61	45	31	30	24	18	69	17	14
01/04/13	57	46	36	26	24	21	65	23	18
01/03/13	60	49	42	29	21	16	52	22	18
01/02/13	61	47	33	31	23	19	68	20	7
01/01/13	52	41	32	31	28	22	88	32	13
TOTALS:	81	49	17	58	25	-1	100	12	24

NovaStar Statistical Report  
G161: McMicken Dam Weather Statistics - January 2013

PointID	5437	5437	5437	5429	5429	5429	5436	5436	5433	5439	5439	5427
StatType	max	mean	min	max	mean	min	max	min	max	max	min	max
DataType	temp	temp	temp	dewpnt	dewpnt	dewpnt	rhumid	rhumid	pkwind	baropr	baropr	solrad
Units	DegF	DegF	DegF	degF	degF	degF	rh%	rh%	mph	mb	mb	wsqm
01/31/13	72	53	38	44	37	33	97	25	9	1023	1019	676
01/30/13	62	50	39	39	30	21	84	19	11	1026	1022	637
01/29/13	57	47	37	35	30	22	87	28	22	1022	1017	632
01/28/13	58	52	43	55	38	27	98	36	28	1017	1013	637
01/27/13	68	60	57	62	57	53	100	64	19	1016	1013	571
01/26/13	62	59	57	61	58	57	99	99	13	1016	1013	93
01/25/13	74	63	54	60	53	45	99	36	10	1021	1015	527
01/24/13	64	61	55	57	43	26	99	24	10	1023	1019	203
01/23/13	81	62	45	27	24	19	38	11	8	1022	1018	670
01/22/13	82	61	43	23	17	13	32	7	7	1021	1018	615
01/21/13	81	60	41	27	14	10	48	7	16	1019	1016	610
01/20/13	79	58	38	22	16	8	42	6	11	1021	1016	604
01/19/13	76	56	39	25	21	18	43	11	10	1023	1019	604
01/18/13	76	55	36	26	20	17	48	11	30	1023	1019	599
01/17/13	74	54	36	22	18	15	46	11	18	1023	1020	593
01/16/13	64	45	29	15	11	4	37	12	8	1027	1022	582
01/15/13	52	38	24	6	1	-3	33	9	16	1027	1023	582
01/14/13	48	37	28	10	5	2	34	15	15	1023	1017	577
01/13/13	50	36	21	9	5	2	49	11	16	1020	1017	582
01/12/13	52	38	26	10	6	0	42	12	20	1019	1015	577
01/11/13	52	43	33	22	11	1	45	10	23	1019	1013	571
01/10/13	60	51	40	33	24	18	48	25	27	1015	1010	203
01/09/13	74	54	38	27	22	19	51	12	8	1022	1016	560
01/08/13	71	53	38	25	18	12	46	9	15	1019	1013	566
01/07/13	63	49	36	25	22	18	58	20	14	1015	1012	549
01/06/13	64	49	36	23	21	18	51	17	13	1021	1014	577
01/05/13	64	45	30	21	17	15	56	14	10	1025	1021	560
01/04/13	61	48	33	20	15	10	46	14	14	1024	1022	555
01/03/13	61	53	38	22	11	9	40	11	31	1021	1017	555
01/02/13	65	48	32	29	14	8	54	9	17	1020	1016	555
01/01/13	56	44	28	28	23	15	80	24	17	1023	1020	544
TOTALS:	82	51	21	62	23	-3	100	6	31	1027	1010	676



NovaStar Statistical Report  
G162: Mobile Weather Statistics - January 2013

PointID	6972	6972	6972	6969	6969	6969	6971	6971	6964	6973	6973
StatType	max	mean	min	max	mean	min	max	min	max	max	min
DataType	temp	temp	temp	dewpnt	dewpnt	dewpnt	rhumid	rhumid	pkwind	baropr	baropr
Units	DegF	DegF	DegF	degF	degF	degF	rh%	rh%	mph	mb	mb
01/31/13	66	52	41	43	35	28	87	32	9	1026	1021
01/30/13	61	49	37	39	32	18	86	18	9	1029	1024
01/29/13	57	49	40	36	31	26	77	32	18	1024	1018
01/28/13	61	53	47	51	39	31	78	46	17	1019	1014
01/27/13	68	62	59	59	56	48	95	62	11	1018	1014
01/26/13	64	60	58	58	57	54	94	75	11	1017	1014
01/25/13	73	63	52	57	50	46	85	42	10	1023	1017
01/24/13	66	61	57	52	43	31	79	27	9	1025	1022
01/23/13	78	64	51	31	28	22	40	15	13	1024	1020
01/22/13	78	62	48	27	23	14	36	13	11	1024	1020
01/21/13	78	60	43	24	20	15	35	11	14	1022	1018
01/20/13	74	59	44	23	21	17	37	13	12	1023	1019
01/19/13	74	56	42	26	23	19	43	14	15	1026	1022
01/18/13	73	60	44	25	22	19	37	15	14	1025	1021
01/17/13	71	56	37	22	19	13	36	13	15	1026	1022
01/16/13	60	44	26	17	10	2	34	16	10	1030	1024
01/15/13	49	36	21	5	3	1	40	12	19	1031	1025
01/14/13	43	38	27	15	7	3	35	18	14	1025	1022
01/13/13	50	44	40	13	10	9	30	18	9	1022	1019
01/12/13	52	45	37	17	13	7	31	21	15	1021	1019
01/11/13	53	45	38	30	22	13	71	22	19	1021	1015
01/10/13	62	52	40	39	29	25	61	31	25	1017	1011
01/09/13	70	53	40	30	25	20	51	20	9	1024	1017
01/08/13	67	50	37	27	24	21	60	17	7	1020	1014
01/07/13	58	50	37	34	30	25	75	33	12	1016	1013
01/06/13	65	50	37	30	27	24	62	22	12	1023	1015
01/05/13	62	47	38	31	28	22	62	29	11	1029	1024
01/04/13	59	50	37	32	27	22	65	31	16	1028	1024
01/03/13	62	55	50	30	23	19	34	22	19	1024	1019
01/02/13	62	53	40	25	24	22	52	23	12	1022	1018
01/01/13	54	43	36	31	26	25	70	32	8	1026	1022
TOTALS:	78	52	21	59	27	1	95	11	25	1031	1011

Sensors 6964, 6969, 6971, and 6972 down from 1/1 00:07 – 1/1 10:07. All sensors down from 1/1 22:07 – 1/2 9:37. Sensors 6969, 6971, and 6972 down from 1/2 22:52 – 1/3 5:07, 1/5 00:22 – 1/5 6:37, and 1/8 3:07 – 1/8 9:22. All sensors down from 1/11 23:08 – 1/12 10:08. All sensors down from 1/12 20:38 – 1/13 11:08. All sensors down from 1/13 18:53 – 1/14 9:05.

NovaStar Statistical Report  
G163: Mt. Union Weather Statistics - January 2013

PointID	5382	5382	5382	5378	5378	5378	5381	5381
StatType	max	mean	min	max	mean	min	max	min
DataType	temp	temp	temp	dewpnt	dewpnt	dewpnt	rhumid	rhumid
Units	DegF	DegF	DegF	degF	degF	degF	rh%	rh%
01/31/13	52	41	32	26	15	-3	73	11
01/30/13	43	30	20	24	18	10	89	39
01/29/13	32	22	14	22	16	11	95	55
01/28/13	34	26	16	34	25	15	100	94
01/27/13	39	37	33	39	37	33	100	100
01/26/13	43	41	38	43	40	38	100	100
01/25/13	54	44	40	45	41	36	100	64
01/24/13	46	42	38	42	34	21	100	39
01/23/13	61	49	43	24	14	2	46	12
01/22/13	64	49	41	24	13	-1	49	9
01/21/13	55	44	37	12	3	-8	25	9
01/20/13	60	45	39	5	-11	-25	17	4
01/19/13	62	45	37	17	8	-7	30	9
01/18/13	59	43	35	18	13	5	39	19
01/17/13	50	40	33	17	14	11	46	23
01/16/13	52	38	28	17	14	8	47	21
01/15/13	31	19	6	8	-3	-16	51	20
01/14/13	21	11	6	1	-2	-7	68	37
01/13/13	30	15	9	0	-4	-9	60	20
01/12/13	27	15	10	6	-1	-6	75	24
01/11/13	29	17	11	15	3	-5	92	24
01/10/13	40	32	19	27	17	8	98	24
01/09/13	57	45	39	16	11	5	37	14
01/08/13	50	40	33	18	5	-8	45	8
01/07/13	40	31	24	18	13	3	64	24
01/06/13	46	36	28	14	7	-6	53	11
01/05/13	55	40	32	8	-13	-38	21	2
01/04/13	47	32	21	8	-7	-30	46	4
01/03/13	36	26	20	5	-1	-5	50	15
01/02/13	43	31	19	5	-4	-16	40	8
01/01/13	38	23	16	17	9	-3	94	29
TOTALS:	64	34	6	45	10	-38	100	2

NovaStar Statistical Report  
G164: Osborn @ 64th St. Weather Statistics - January 2013

PointID	4617	4617	4617	4614	4614	4614	4616	4616	4609
StatType	max	mean	min	max	mean	min	max	min	max
DataType	temp	temp	temp	dewpnt	dewpnt	dewpnt	rhumid	rhumid	pkwind
Units	DegF	DegF	DegF	degF	degF	degF	rh%	rh%	mph
01/31/13	73	54	38	45	39	33	100	23	7
01/30/13	65	49	35	40	33	22	100	19	9
01/29/13	60	48	37	42	33	26	100	28	12
01/28/13	60	53	44	58	44	33	100	40	15
01/27/13	69	61	57	66	59	56	100	65	8
01/26/13	63	60	58	63	59	58	100	95	9
01/25/13	78	64	53	65	53	47	100	34	7
01/24/13	66	61	57	54	44	31	85	29	3
01/23/13	82	63	44	36	32	26	61	15	9
01/22/13	84	62	43	37	30	20	59	12	10
01/21/13	83	60	41	34	29	22	66	12	8
01/20/13	79	57	39	33	30	23	75	14	3
01/19/13	80	57	39	34	30	27	71	14	7
01/18/13	77	60	42	34	28	23	59	15	11
01/17/13	75	58	39	28	24	21	58	14	13
01/16/13	65	47	30	26	19	8	59	16	8
01/15/13	56	39	24	17	10	5	71	12	9
01/14/13	47	35	23	19	14	9	77	21	12
01/13/13	53	38	24	30	15	8	75	16	7
01/12/13	53	40	26	20	15	7	77	20	10
01/11/13	56	46	34	28	21	12	66	16	12
01/10/13	62	52	41	45	32	25	74	32	12
01/09/13	77	55	39	35	32	29	75	18	4
01/08/13	70	50	35	34	30	26	87	19	6
01/07/13	63	50	35	34	30	27	82	29	10
01/06/13	69	50	36	32	28	25	77	19	11
01/05/13	68	47	34	33	28	24	87	19	11
01/04/13	63	50	39	33	24	18	72	22	15
01/03/13	65	52	36	25	20	14	62	17	14
01/02/13	65	49	34	33	25	19	86	18	11
01/01/13	59	45	32	37	31	23	100	32	8
TOTALS:	84	52	23	66	30	5	100	12	15

Sensors 4614, 4616, and 4617 down from 1/12 19:10 – 1/13 3:56. Sensor 4609 down from 1/12 22:10 – 1/13 5:55.

NovaStar Statistical Report  
G165: Phoenix Dam 2B Weather Statistics - January 2013

PointID	4797	4797	4797	4794	4794	4794	4796	4796	4784	4798	4798	4793
StatType	max	mean	min	max	mean	min	max	min	max	max	min	max
DataType	temp	temp	temp	dewpnt	dewpnt	dewpnt	rhumid	rhumid	pkwind	baropr	baropr	solrad
Units	DegF	DegF	DegF	degF	degF	degF	rh%	rh%	mph	mb	mb	wsqm
01/31/13	68	51	36	40	34	29	90	24	7	1027	1020	637
01/30/13	60	47	36	35	30	21	88	21	8	1029	1025	610
01/29/13	55	45	34	37	29	23	100	29	19	1025	1020	610
01/28/13	60	51	41	52	38	30	92	42	21	1020	1016	698
01/27/13	64	59	55	61	57	50	100	73	10	1019	1016	500
01/26/13	63	58	55	60	57	52	100	73	16	1019	1016	126
01/25/13	76	63	52	59	48	41	87	32	8	1024	1017	670
01/24/13	64	59	55	52	40	25	82	26	6	1026	1022	126
01/23/13	80	61	45	32	26	22	46	13	8	1025	1021	632
01/22/13	80	61	43	27	21	16	42	9	5	1024	1020	571
01/21/13	81	59	41	25	20	14	40	9	7	1022	1018	566
01/20/13	76	57	40	25	21	16	46	11	8	1024	1019	566
01/19/13	76	57	39	28	24	19	55	12	5	1026	1021	566
01/18/13	74	57	40	25	22	19	46	12	7	1026	1021	560
01/17/13	72	54	37	25	20	16	49	12	11	1027	1023	560
01/16/13	62	44	28	19	12	4	46	14	6	1030	1024	549
01/15/13	50	37	24	8	3	-4	44	9	8	1030	1026	560
01/14/13	43	34	26	12	7	4	50	19	11	1027	1021	560
01/13/13	50	37	22	13	8	4	66	15	11	1024	1020	566
01/12/13	50	38	24	14	9	0	59	13	14	1023	1019	544
01/11/13	52	43	30	24	15	4	52	13	16	1022	1015	549
01/10/13	60	52	42	38	26	21	59	23	17	1018	1013	203
01/09/13	73	55	40	31	26	19	54	16	8	1024	1019	544
01/08/13	69	50	35	27	23	19	66	15	8	1022	1016	533
01/07/13	62	48	35	28	25	21	68	24	8	1018	1014	549
01/06/13	66	50	37	26	22	17	59	17	12	1025	1017	505
01/05/13	64	46	31	25	22	19	70	17	6	1029	1023	527
01/04/13	61	46	33	25	18	12	57	17	8	1028	1024	527
01/03/13	61	50	40	21	13	11	41	13	16	1025	1020	527
01/02/13	63	47	36	24	18	13	54	13	8	1024	1017	527
01/01/13	57	43	29	29	26	21	93	27	8	1027	1022	516
TOTALS:	81	50	22	61	24	-4	100	9	21	1030	1013	698

NovaStar Statistical Report  
G166: Pima @ Jomax Weather Statistics - January 2013

PointID	4672	4672	4672	4669	4669	4669	4671	4671	4664	4674	4674	4673
StatType	max	mean	min	max	mean	min	max	min	max	max	min	max
DataType	temp	temp	temp	dewpnt	dewpnt	dewpnt	rhumid	rhumid	pkwind	baropr	baropr	solrad
Units	DegF	DegF	DegF	degF	degF	degF	rh%	rh%	mph	mb	mb	wsqm
01/31/13	69	55	43	43	34	28	65	29	6	1019	1014	610
01/30/13	59	48	38	33	28	22	71	26	8	1021	1017	582
01/29/13	55	44	33	38	29	23	100	31	12	1017	1012	588
01/28/13	56	49	40	56	42	32	100	49	13	1013	1008	670
01/27/13	60	57	55	60	57	55	100	100	13	1012	1009	319
01/26/13	65	57	55	59	55	51	100	65	10	1011	1009	49
01/25/13	76	66	59	58	47	42	86	30	10	1017	1011	637
01/24/13	69	63	59	52	38	23	75	17	8	1018	1015	176
01/23/13	79	70	61	25	21	17	21	11	10	1018	1015	489
01/22/13	79	67	57	25	16	9	23	9	10	1017	1014	582
01/21/13	79	66	53	26	16	8	28	9	12	1015	1013	560
01/20/13	76	63	55	25	16	10	24	9	10	1016	1013	577
01/19/13	76	62	53	25	21	18	29	11	10	1018	1015	582
01/18/13	74	61	52	25	20	18	33	11	13	1018	1015	560
01/17/13	71	59	48	22	19	16	27	12	16	1019	1016	566
01/16/13	61	49	31	18	13	6	38	14	8	1022	1018	538
01/15/13	50	38	27	5	-1	-4	32	9	8	1022	1019	538
01/14/13	43	33	26	9	7	4	46	19	11	1019	1013	533
01/13/13	48	36	28	8	6	4	41	15	8	1015	1012	560
01/12/13	49	38	27	11	7	3	43	16	11	1015	1011	527
01/11/13	50	41	31	25	14	1	64	11	12	1014	1008	522
01/10/13	61	54	47	40	24	19	78	20	13	1012	1006	264
01/09/13	74	60	50	31	24	19	36	12	9	1017	1012	522
01/08/13	67	54	39	25	20	11	46	13	8	1015	1009	522
01/07/13	60	50	37	27	24	16	59	20	12	1010	1007	505
01/06/13	65	54	45	24	18	15	42	13	13	1017	1010	505
01/05/13	62	51	43	23	18	14	39	14	8	1020	1017	533
01/04/13	59	48	42	22	16	12	44	15	13	1019	1017	505
01/03/13	60	50	43	13	11	8	26	13	19	1017	1013	505
01/02/13	61	50	41	20	15	10	38	13	15	1016	1012	516
01/01/13	56	44	33	35	27	19	96	26	10	1018	1015	489
TOTALS:	79	53	26	60	23	-4	100	9	19	1022	1006	670

NovaStar Statistical Report  
G167: Rackensack Canyon Statistics - January 2013

PointID	5942	5942	5942	5939	5939	5939	5941	5941	5934	5938	5938
StatType	max	mean	min	max	mean	min	max	min	max	max	min
DataType	temp	temp	temp	dewpnt	dewpnt	dewpnt	rhumid	rhumid	pkwind	baropr	baropr
Units	DegF	DegF	DegF	degF	degF	degF	rh%	rh%	mph	mb	mb
01/31/13	58	52	47	36	30	26	56	36	12	1020	1018
01/30/13	54	46	40	33	28	22	66	32	17	1022	1017
01/29/13	44	40	35	34	28	22	84	52	23	1017	1010
01/28/13	51	43	38	51	41	33	100	76	33	1011	1008
01/27/13	54	53	51	54	53	51	100	100	31	1013	1010
01/26/13	61	54	52	56	53	52	100	76	29	1014	1010
01/25/13	69	62	58	55	49	46	85	54	33	1019	1014
01/24/13	68	61	56	51	41	31	83	25	16	1021	1019
01/23/13	72	68	66	32	28	23	26	18	17	1022	1019
01/22/13	73	67	61	29	24	18	22	16	13	1020	1018
01/21/13	70	63	55	29	22	15	22	17	13	1018	1016
01/20/13	70	63	57	28	22	15	24	14	12	1019	1016
01/19/13	71	62	55	28	25	19	32	14	11	1021	1019
01/18/13	66	59	52	27	25	23	32	21	14	1021	1018
01/17/13	61	55	49	26	25	22	34	25	26	1021	1019
01/16/13	58	48	40	24	20	13	38	26	21	1022	1019
01/15/13	45	35	26	13	6	0	31	22	24	1021	1016
01/14/13	38	32	26	12	10	3	53	30	22	1016	1010
01/13/13	40	35	31	12	10	8	40	26	19	1013	1010
01/12/13	42	36	33	14	10	7	39	28	22	1012	1009
01/11/13	43	37	32	28	16	8	67	25	29	1014	1005
01/10/13	60	52	40	40	27	22	85	24	33	1014	1005
01/09/13	67	60	52	28	26	23	38	19	18	1020	1014
01/08/13	64	56	50	27	22	16	34	15	25	1017	1010
01/07/13	55	49	43	30	26	21	49	30	19	1010	1008
01/06/13	56	53	49	25	21	18	36	23	26	1019	1010
01/05/13	59	52	45	26	20	15	35	20	14	1022	1019
01/04/13	55	45	38	22	18	15	41	22	18	1020	1018
01/03/13	52	44	39	18	16	14	40	24	30	1018	1014
01/02/13	53	45	37	22	18	15	50	23	27	1016	1013
01/01/13	49	41	37	33	28	21	74	44	14	1018	1015
TOTALS:	73	51	26	56	25	0	100	14	33	1022	1005

Sensors 5938, 5939, 5941, and 5942 down from 1/31 9:21 – 1/31 20:36.

NovaStar Statistical Report  
G168: Saguaro Lake Weather Statistics - January 2013

PointID StatType Data Type Units	6782 max temp DegF	6782 mean temp DegF	6782 min temp DegF	6778 max dewpnt degF	6778 mean dewpnt degF	6778 min dewpnt degF	6781 max rhumid rh%	6781 min rhumid rh%	6774 max pkwind mph	6784 max baropr mb	6784 min baropr mb	6783 max solrad wsqm
01/31/13	72	51	36	45	34	25	89	21	6	1026	1019	659
01/30/13	62	46	33	35	29	20	93	20	7	1027	1023	610
01/29/13	55	45	33	39	31	22	100	27	10	1024	1018	610
01/28/13	57	49	40	52	40	29	99	38	12	1018	1014	665
01/27/13	68	56	54	58	54	51	100	60	3	1018	1014	451
01/26/13	62	56	54	57	55	50	100	68	7	1017	1015	82
01/25/13	81	63	51	57	45	37	87	30	6	1022	1016	632
01/24/13	63	60	54	46	33	26	64	24	2	1026	1021	132
01/23/13	74	62	48	41	28	20	55	18	6	1023	1019	418
01/22/13	84	62	50	38	24	15	55	11	6	1022	1019	582
01/21/13	72	59	45	38	25	16	57	16	12	1021	1017	566
01/20/13	81	58	45	39	25	18	52	12	6	1023	1017	566
01/19/13	79	55	42	39	26	21	59	13	10	1024	1020	571
01/18/13	71	56	43	37	26	20	52	18	9	1024	1020	566
01/17/13	67	57	48	33	22	16	38	16	20	1025	1021	560
01/16/13	64	46	30	25	15	6	54	14	4	1029	1023	555
01/15/13	52	35	21	17	7	0	64	11	4	1030	1025	555
01/14/13	45	33	22	21	9	4	62	17	9	1026	1020	544
01/13/13	50	34	23	22	12	4	80	14	9	1023	1018	566
01/12/13	51	36	25	24	14	8	72	16	11	1022	1018	544
01/11/13	53	43	30	24	16	6	56	15	12	1020	1014	538
01/10/13	69	51	38	42	29	19	77	20	10	1018	1011	264
01/09/13	78	53	38	48	29	20	76	13	8	1023	1017	522
01/08/13	70	49	33	35	26	20	75	15	7	1021	1015	538
01/07/13	65	47	33	33	27	22	77	23	7	1017	1012	544
01/06/13	64	51	39	35	25	20	64	23	14	1024	1015	527
01/05/13	67	47	33	30	26	23	74	20	6	1028	1023	533
01/04/13	59	47	36	32	25	18	66	23	18	1026	1023	522
01/03/13	57	49	40	28	20	13	38	24	29	1024	1019	522
01/02/13	59	48	39	29	22	16	52	25	33	1023	1017	522
01/01/13	60	43	30	34	30	21	97	29	7	1026	1021	516
TOTALS:	84	50	21	58	27	0	100	11	33	1030	1011	665

NovaStar Statistical Report  
G169: South Mountain Fan Weather Statistics - January 2013

PointID StatType Data Type Units	6562 max temp DegF	6562 mean temp DegF	6562 min temp DegF	6556 max dewpnt degF	6556 mean dewpnt degF	6556 min dewpnt degF	6561 max rhumid rh%	6561 min rhumid rh%	6554 max pkwind mph	6564 max baropr mb	6564 min baropr mb	6566 max solrad wsqm
01/31/13	69	56	43	40	35	31	75	27	9	1028	1020	648
01/30/13	63	52	40	38	32	21	78	20	7	1030	1024	654
01/29/13	60	51	45	30	27	22	53	26	17	1025	1020	654
01/28/13	63	55	48	54	38	27	85	39	17	1021	1016	681
01/27/13	68	63	58	62	58	48	100	59	10	1019	1015	462
01/26/13	66	61	59	61	59	56	100	74	9	1019	1016	99
01/25/13	78	67	58	62	49	43	84	33	8	1024	1018	621
01/24/13	72	64	59	48	39	23	64	19	10	1026	1022	209
01/23/13	82	67	54	28	25	21	30	11	6	1025	1019	637
01/22/13	82	67	51	24	20	15	25	9	7	1024	1018	621
01/21/13	79	65	50	22	18	13	25	9	12	1022	1017	610
01/20/13	79	64	49	27	19	16	32	9	12	1025	1017	610
01/19/13	76	61	48	25	23	21	38	12	9	1027	1019	615
01/18/13	76	63	53	24	21	20	28	12	10	1026	1019	621
01/17/13	73	61	49	21	18	15	26	11	11	1027	1020	604
01/16/13	62	49	36	16	11	4	28	13	9	1032	1023	593
01/15/13	51	41	28	8	1	-2	40	9	12	1034	1027	593
01/14/13	45	39	33	7	5	3	27	16	12	1029	1022	593
01/13/13	50	39	28	15	7	3	39	12	10	1027	1019	659
01/12/13	53	43	31	17	8	1	40	13	11	1025	1020	582
01/11/13	54	47	40	25	16	7	54	14	19	1023	1017	588
01/10/13	62	57	45	41	26	21	60	22	24	1019	1013	198
01/09/13	73	58	43	27	23	18	46	14	9	1026	1018	593
01/08/13	69	56	41	25	19	14	42	11	11	1023	1017	577
01/07/13	60	52	39	29	25	21	55	23	12	1020	1015	681
01/06/13	67	55	45	24	22	18	41	16	9	1026	1016	549
01/05/13	64	50	38	27	23	21	57	20	8	1031	1023	571
01/04/13	62	52	43	26	22	14	41	23	10	1029	1023	560
01/03/13	63	54	45	22	16	13	27	16	19	1026	1020	566
01/02/13	63	50	37	25	19	13	50	16	13	1025	1017	560
01/01/13	56	47	33	28	24	19	68	29	10	1029	1022	549
TOTALS:	82	55	28	62	24	-2	100	9	24	1034	1013	681



NovaStar Statistical Report  
G170: South Mountain Park Weather Statistics - January 2013

PointID StatType Data Type Units	6512 max temp DegF	6512 mean temp DegF	6512 min temp DegF	6508 max dewpnt degF	6508 mean dewpnt degF	6508 min dewpnt degF	6511 max rhumid rh%	6511 min rhumid rh%	6504 max pkwind mph	6514 max baropr mb	6514 min baropr mb	6513 max solrad wsqm
01/31/13	61	53	45	35	31	25	55	35	12	1029	1022	665
01/30/13	55	48	43	32	27	25	59	31	10	1031	1026	670
01/29/13	50	44	38	29	26	22	67	36	16	1027	1019	665
01/28/13	55	48	43	51	37	27	96	47	19	1020	1015	665
01/27/13	62	56	54	57	54	51	100	77	8	1020	1015	500
01/26/13	62	55	54	56	54	51	100	70	13	1020	1017	126
01/25/13	71	63	57	51	45	39	71	40	11	1025	1019	626
01/24/13	68	61	58	44	38	29	58	24	9	1028	1024	291
01/23/13	73	66	59	30	26	22	28	18	15	1026	1020	555
01/22/13	73	65	55	27	22	15	21	15	14	1025	1018	637
01/21/13	71	63	55	25	21	15	23	16	17	1023	1019	632
01/20/13	67	61	53	24	20	17	24	16	16	1025	1017	632
01/19/13	67	59	52	26	24	22	31	19	17	1027	1021	637
01/18/13	67	59	52	25	23	21	29	18	16	1027	1022	637
01/17/13	64	56	48	22	20	18	29	18	17	1029	1023	621
01/16/13	54	46	36	18	13	4	29	19	13	1034	1026	615
01/15/13	43	36	29	7	2	-3	32	16	13	1035	1029	621
01/14/13	37	34	28	8	6	4	34	24	14	1030	1023	615
01/13/13	44	37	31	13	7	4	37	21	10	1026	1020	643
01/12/13	45	39	31	16	9	4	38	20	13	1025	1019	593
01/11/13	45	41	37	25	16	8	56	22	24	1022	1016	610
01/10/13	60	52	45	38	26	21	63	25	22	1020	1012	209
01/09/13	65	58	52	26	24	19	34	20	13	1026	1018	610
01/08/13	62	54	45	26	20	16	36	16	13	1023	1016	599
01/07/13	53	49	43	27	24	22	48	31	16	1018	1014	582
01/06/13	57	51	45	25	22	19	39	25	11	1026	1016	626
01/05/13	56	49	42	26	23	21	47	29	12	1030	1023	593
01/04/13	52	46	40	26	21	16	47	31	15	1030	1023	588
01/03/13	55	48	43	21	17	13	32	24	18	1028	1022	588
01/02/13	55	47	40	22	19	16	39	25	15	1026	1019	582
01/01/13	49	43	37	28	23	18	52	39	14	1029	1023	571
TOTALS:	73	51	28	57	24	-3	100	15	24	1035	1012	670

NovaStar Statistical Report  
G171: Thompson Peak Weather Statistics - January 2013

PointID	5947	5947	5947	5943	5943	5943	5946	5946
StatType	max	mean	min	max	mean	min	max	min
DataType	temp	temp	temp	dewpnt	dewpnt	dewpnt	rhumid	rhumid
Units	DegF	DegF	DegF	degF	degF	degF	rh%	rh%
01/31/13	62	51	42	34	27	21	53	26
01/30/13	52	44	38	26	22	17	56	33
01/29/13	44	37	32	32	22	16	96	42
01/28/13	50	41	36	49	37	24	100	58
01/27/13	53	51	49	53	51	49	100	100
01/26/13	57	51	49	54	51	47	100	71
01/25/13	67	58	54	49	43	39	74	39
01/24/13	65	58	53	45	34	24	74	20
01/23/13	68	62	57	26	20	15	20	16
01/22/13	73	62	55	23	15	7	19	11
01/21/13	68	59	53	23	14	8	18	13
01/20/13	68	58	51	20	14	9	21	13
01/19/13	67	56	49	21	19	17	28	14
01/18/13	63	54	48	21	19	17	28	17
01/17/13	61	51	45	18	17	15	29	17
01/16/13	54	43	34	16	11	3	30	18
01/15/13	43	32	23	2	-3	-8	29	12
01/14/13	37	29	23	6	3	-3	40	23
01/13/13	41	33	27	8	2	-1	30	20
01/12/13	42	34	28	9	3	-1	31	21
01/11/13	42	34	29	22	11	0	60	16
01/10/13	57	50	37	42	21	11	100	16
01/09/13	65	55	48	22	19	16	34	15
01/08/13	63	53	46	20	15	8	27	14
01/07/13	54	45	38	25	20	14	57	24
01/06/13	58	47	42	19	16	11	38	18
01/05/13	56	45	38	18	16	4	41	10
01/04/13	50	41	35	19	14	10	39	18
01/03/13	51	42	37	14	10	7	33	19
01/02/13	53	42	35	18	13	9	40	21
01/01/13	46	38	32	30	22	13	92	37
TOTALS:	73	47	23	54	19	-8	100	10

NovaStar Statistical Report  
G172: Tiger Wash Fan Weather Statistics - January 2013

PointID	5142	5142	5142	5146	5146	5146	5141	5141	5134	5144	5144	5143
StatType	max	mean	min	max	mean	min	max	min	max	max	min	max
DataType	temp	temp	temp	dewpnt	dewpnt	dewpnt	rhumid	rhumid	pkwind	baropr	baropr	solrad
Units	DegF	DegF	DegF	degF	degF	degF	rh%	rh%	mph	mb	mb	wsqm
01/31/13	69	54	42	42	36	32	78	29	9	1026	1020	676
01/30/13	63	51	38	37	31	22	79	23	11	1028	1022	692
01/29/13	57	47	38	34	27	21	70	29	16	1022	1017	632
01/28/13	56	50	42	53	34	25	100	32	20	1018	1014	692
01/27/13	66	59	53	60	56	47	100	66	19	1018	1014	692
01/26/13	60	58	57	59	58	57	100	95	10	1017	1014	55
01/25/13	76	63	55	59	51	44	100	34	9	1023	1017	396
01/24/13	65	61	57	54	44	25	82	21	14	1025	1021	214
01/23/13	84	68	55	25	22	18	25	9	14	1024	1021	582
01/22/13	82	63	48	20	15	6	22	7	12	1025	1019	599
01/21/13	80	58	43	15	12	7	26	5	10	1022	1017	599
01/20/13	79	58	42	20	17	12	36	7	8	1024	1018	577
01/19/13	75	56	43	21	19	18	38	11	9	1026	1020	571
01/18/13	74	57	43	20	19	18	37	11	14	1026	1020	577
01/17/13	74	54	38	20	18	16	43	11	11	1026	1021	593
01/16/13	63	45	32	17	11	1	35	12	8	1028	1022	577
01/15/13	52	40	30	6	-1	-6	27	7	17	1029	1023	538
01/14/13	46	37	28	5	2	-4	30	13	21	1023	1018	533
01/13/13	50	36	24	5	3	-2	36	12	14	1021	1017	544
01/12/13	50	38	27	10	6	1	42	11	19	1020	1015	533
01/11/13	52	43	31	21	12	3	53	11	15	1020	1014	549
01/10/13	62	52	45	36	23	15	43	24	20	1015	1012	346
01/09/13	73	57	43	26	22	18	48	11	6	1025	1019	423
01/08/13	73	54	38	23	15	9	42	7	13	1021	1014	522
01/07/13	67	51	40	25	20	18	45	15	11	1015	1014	544
01/06/13	64	52	44	22	18	11	36	17	12	1022	1015	549
01/05/13	66	48	35	18	14	11	38	13	8	1028	1022	560
01/04/13	64	48	35	14	11	6	32	11	12	1027	1022	549
01/03/13	66	49	36	16	10	3	39	7	13	1023	1017	549
01/02/13	64	46	33	20	14	9	54	10	9	1022	1017	549
01/01/13	60	43	31	22	19	13	55	21	10	1025	1021	538
TOTALS:	84	51	24	60	21	-6	100	5	21	1029	1012	692

Sensor 5144 down from 1/7 6:04 – 1/7 20:04 and 1/9 10:34 – 1/10 5:06. Sensor 5143 down from 1/9 10:34 – 1/10 5:06.

NovaStar Statistical Report  
G173: Usery Mtn. Park Weather Statistics - January 2013

PointID	6652	6652	6652	6646	6646	6646	6651	6651	6644	6654	6654	6653
StatType	max	mean	min	max	mean	min	max	min	max	max	min	max
DataType	temp	temp	temp	dewpnt	dewpnt	dewpnt	rhumid	rhumid	pkwind	baropr	baropr	solrad
Units	DegF	DegF	DegF	degF	degF	degF	rh%	rh%	mph	mb	mb	wsqm
01/31/13	67	55	43	41	32	26	64	27	14	1022	1015	604
01/30/13	60	48	38	33	29	20	78	21	8	1023	1019	687
01/29/13	55	46	36	38	30	23	90	31	12	1020	1014	681
01/28/13	56	49	43	56	42	30	100	44	20	1015	1010	533
01/27/13	63	58	56	62	57	55	100	78	26	1014	1011	330
01/26/13	64	58	56	59	56	51	100	63	14	1014	1011	126
01/25/13	78	65	57	58	46	40	77	29	14	1018	1012	676
01/24/13	64	62	59	48	35	27	64	24	6	1020	1017	176
01/23/13	81	66	56	30	25	21	25	14	12	1019	1015	615
01/22/13	80	66	55	28	21	15	23	12	13	1018	1015	665
01/21/13	78	66	55	29	21	14	22	12	18	1016	1013	654
01/20/13	76	62	51	28	22	18	29	12	14	1018	1013	654
01/19/13	76	62	50	25	22	16	33	11	16	1020	1015	659
01/18/13	74	62	54	24	21	20	27	12	17	1019	1015	648
01/17/13	70	61	53	20	18	15	21	13	22	1020	1016	637
01/16/13	63	50	37	20	13	6	31	16	17	1025	1018	632
01/15/13	50	38	26	8	3	-2	36	11	9	1025	1021	632
01/14/13	43	35	28	9	7	4	39	20	10	1022	1015	621
01/13/13	48	38	28	15	8	4	52	16	11	1019	1013	670
01/12/13	50	39	29	16	11	4	51	18	11	1018	1013	621
01/11/13	52	43	36	27	17	7	64	16	13	1016	1010	615
01/10/13	64	56	47	42	25	18	84	19	18	1015	1008	286
01/09/13	74	61	48	29	24	20	39	14	22	1019	1014	648
01/08/13	66	54	43	31	23	19	47	18	11	1017	1011	615
01/07/13	60	50	39	28	25	21	58	27	11	1013	1008	648
01/06/13	67	55	46	26	21	16	41	12	11	1020	1011	577
01/05/13	64	50	40	26	24	20	59	20	11	1023	1018	610
01/04/13	61	50	43	27	23	18	49	23	22	1022	1018	599
01/03/13	59	51	45	22	17	14	30	19	24	1020	1015	599
01/02/13	61	51	44	25	19	14	39	20	22	1018	1013	599
01/01/13	56	45	33	34	29	19	88	30	18	1022	1016	610
TOTALS:	81	53	26	62	25	-2	100	11	26	1025	1008	687

NovaStar Statistical Report  
G174: Wickenburg Airport Weather Statistics - January 2013

PointID	7122	7122	7122	7116	7116	7116	7121	7121	7114	7124	7124	7123
StatType	max	mean	min	max	mean	min	max	min	max	max	min	max
DataType	temp	temp	temp	dewpnt	dewpnt	dewpnt	rhumid	rhumid	pkwind	baropr	baropr	solrad
Units	DegF	DegF	DegF	degF	degF	degF	rh%	rh%	mph	mb	mb	wsqm
01/31/13	71	49	33	37	31	27	84	23	11	1021	1017	626
01/30/13	57	45	33	32	25	19	79	21	12	1024	1018	604
01/29/13	50	41	33	30	24	19	79	28	19	1018	1013	593
01/28/13	52	45	34	45	32	25	96	40	18	1013	1010	670
01/27/13	60	54	50	55	52	49	100	71	16	1015	1010	643
01/26/13	56	54	52	56	54	52	100	100	16	1014	1010	77
01/25/13	71	59	52	55	47	42	99	38	14	1019	1014	615
01/24/13	61	56	52	52	40	22	96	22	7	1020	1017	165
01/23/13	76	60	48	25	20	17	30	10	12	1021	1017	621
01/22/13	77	52	43	23	14	10	31	11	9	1018	1016	27
01/21/13	75	54	37	15	10	5	32	7	11	1018	1014	582
01/20/13	72	53	36	20	14	7	43	7	11	1021	1015	582
01/19/13	72	52	36	21	17	13	44	11	10	1021	1017	577
01/18/13	72	53	36	23	17	13	43	9	8	1021	1017	571
01/17/13	69	49	33	22	16	11	46	11	9	1023	1018	566
01/16/13	60	42	26	17	10	4	41	13	9	1026	1019	555
01/15/13	45	34	22	7	-1	-6	28	10	14	1025	1019	555
01/14/13	40	31	22	5	1	-4	37	18	24	1018	1013	549
01/13/13	44	31	16	3	1	-2	50	13	12	1017	1012	549
01/12/13	45	32	21	7	3	-1	46	12	17	1017	1010	544
01/11/13	45	37	26	17	8	2	57	14	24	1016	1009	538
01/10/13	56	48	38	29	21	13	47	25	21	1013	1007	330
01/09/13	69	52	38	29	18	13	48	10	14	1020	1012	555
01/08/13	67	51	33	20	14	10	40	9	16	1016	1010	538
01/07/13	57	46	31	20	18	14	55	21	19	1014	1009	621
01/06/13	59	45	33	19	15	9	46	16	20	1018	1011	533
01/05/13	62	43	26	23	12	7	51	11	6	1024	1017	533
01/04/13	57	41	27	15	9	6	45	11	11	1022	1018	527
01/03/13	59	44	29	14	7	2	44	9	12	1018	1013	533
01/02/13	60	41	26	18	11	5	62	9	11	1019	1013	527
01/01/13	53	38	24	21	18	11	74	25	7	1023	1016	533
TOTALS:	77	46	16	56	19	-6	100	7	24	1026	1007	670

Sensors 7123 and 7124 down from 1/15 20:01 – 1/16 6:31. Sensor 7114 down from 1/17 15:47 – 1/18 2:47. Sensors 7116, 7121, 7124, 7122, and 7123 down from 1/22 8:02 – 1/22 16:17. Sensor 7124 down from 1/22 23:32 – 1/23 8:32.

NovaStar Statistical Report  
G140: Bartlett Lake Weather Statistics – February 2013

PointID	5912	5912	5912	5908	5908	5908	5911	5911	5904	5914	5914	5913
StatType	max	mean	min	max	mean	min	max	min	max	max	min	max
DataType	temp	temp	temp	dewpnt	dewpnt	dewpnt	rhumid	rhumid	pkwind	baropr	baropr	solrad
Units	DegF	DegF	DegF	degF	degF	degF	rh%	rh%	mph	mb	mb	wsqm
02/28/13	75	57	45	34	17	8	48	9	20	1022	1016	786
02/27/13	69	55	46	30	14	6	43	9	21	1019	1013	786
02/26/13	71	52	36	32	20	7	77	7	19	1013	1009	780
02/25/13	62	48	36	31	23	17	64	18	16	1018	1011	775
02/24/13	59	50	42	38	21	9	73	12	30	1012	1006	802
02/23/13	62	49	36	36	31	25	88	25	14	1014	1006	747
02/22/13	60	48	40	38	32	24	89	25	17	1015	1010	753
02/21/13	55	46	38	39	36	32	95	47	6	1013	1008	687
02/20/13	57	45	38	46	37	27	95	31	27	1008	1001	390
02/19/13	72	56	40	34	26	19	64	13	25	1013	1002	742
02/18/13	73	54	40	33	26	19	68	12	13	1015	1008	731
02/17/13	73	58	45	35	26	16	60	10	22	1012	1008	731
02/16/13	78	61	48	34	25	16	49	12	19	1020	1011	731
02/15/13	77	62	46	35	22	12	61	8	22	1021	1014	731
02/14/13	70	53	39	34	31	26	77	22	15	1017	1013	714
02/13/13	64	49	36	32	28	22	80	21	15	1017	1013	703
02/12/13	60	46	36	36	28	20	89	22	13	1020	1014	698
02/11/13	51	44	39	41	36	33	90	57	19	1014	1009	363
02/10/13	55	45	33	36	32	27	96	36	19	1014	1009	731
02/09/13	52	46	39	39	34	29	90	45	22	1011	1005	341
02/08/13	64	55	44	42	35	22	88	25	29	1011	1005	802
02/07/13	73	58	47	46	41	32	89	22	13	1016	1009	670
02/06/13	72	57	46	46	42	37	86	33	15	1013	1008	714
02/05/13	74	59	49	45	37	30	79	20	14	1014	1009	670
02/04/13	75	62	52	49	42	36	79	26	18	1015	1011	659
02/03/13	67	60	57	51	41	33	75	34	17	1015	1012	214
02/02/13	81	60	48	40	35	26	66	14	17	1020	1015	747
02/01/13	74	57	47	41	35	29	73	20	19	1019	1015	654
TOTALS:	81	53	33	51	31	6	96	7	30	1022	1001	802

NovaStar Statistical Report  
G141: Buckeye FRS #1 Weather Statistics - February 2013

PointID	5282	5282	5282	5278	5278	5278	5281	5281	5274	5284	5284
StatType	max	mean	min	max	mean	min	max	min	max	max	min
DataType	temp	temp	temp	dewpnt	dewpnt	dewpnt	rhumid	rhumid	pkwind	baropr	baropr
Units	DegF	DegF	DegF	degF	degF	degF	rh%	rh%	mph	mb	mb
02/28/13	73	56	39	15	8	2	27	6	12	1025	1022
02/27/13	69	54	40	11	6	0	23	6	11	1023	1019
02/26/13	72	52	31	20	13	1	54	5	15	1019	1015
02/25/13	65	50	36	18	13	11	38	11	11	1023	1017
02/24/13	61	52	44	30	13	4	54	9	28	1020	1012
02/23/13	67	51	36	30	26	21	77	18	14	1020	1011
02/22/13	63	49	35	38	28	15	97	14	14	1021	1017
02/21/13	58	46	33	40	34	28	100	35	14	1018	1015
02/20/13	55	47	36	42	32	23	97	30	27	1015	1007
02/19/13	71	56	40	35	24	18	53	13	21	1013	1007
02/18/13	75	56	40	25	22	19	49	12	10	1018	1013
02/17/13	75	58	40	24	20	10	50	7	16	1015	1011
02/16/13	79	60	41	26	17	7	39	6	19	1024	1016
02/15/13	77	59	44	33	23	13	54	9	12	1024	1020
02/14/13	72	53	37	35	28	24	76	16	10	1021	1017
02/13/13	64	48	35	32	24	19	79	16	8	1023	1019
02/12/13	60	44	31	38	32	23	100	26	8	1026	1021
02/11/13	51	44	35	42	35	27	100	48	20	1022	1015
02/10/13	61	47	34	35	29	25	100	28	15	1018	1015
02/09/13	58	47	36	38	30	23	100	26	23	1017	1012
02/08/13	66	55	43	47	29	15	94	13	22	1014	1011
02/07/13	74	58	43	42	37	32	84	23	10	1020	1014
02/06/13	74	60	48	44	41	36	84	30	8	1017	1014
02/05/13	76	60	45	44	41	36	90	25	12	1017	1014
02/04/13	76	61	49	50	44	39	86	28	8	1018	1014
02/03/13	71	61	55	49	42	37	76	39	9	1020	1015
02/02/13	76	58	43	41	37	32	89	20	7	1024	1020
02/01/13	71	55	40	43	37	30	94	23	8	1023	1020
TOTALS:	79	53	31	50	27	0	100	5	28	1026	1007

NovaStar Statistical Report  
G142: Carefree Ranch Weather Statistics - February 2013

PointID	4932	4932	4932	4928	4928	4928	4931	4931	4924	4933
StatType	max	mean	min	max	mean	min	max	min	max	max
DataType	temp	temp	temp	dewpnt	dewpnt	dewpnt	rhumid	rhumid	pkwind	solrad
Units	DegF	DegF	DegF	degF	degF	degF	rh%	rh%	mph	wsqm
02/28/13	67	54	42	17	7	0	23	8	22	775
02/27/13	64	52	43	17	5	-3	30	8	24	769
02/26/13	64	50	36	22	12	-7	47	5	25	758
02/25/13	57	46	36	22	15	9	46	16	12	758
02/24/13	52	45	38	30	14	3	57	13	29	852
02/23/13	57	47	37	29	25	21	60	25	12	731
02/22/13	54	44	36	34	26	15	87	23	14	731
02/21/13	50	40	33	36	33	30	100	52	9	495
02/20/13	48	38	31	42	35	29	100	48	16	313
02/19/13	63	55	48	27	19	14	44	13	23	720
02/18/13	67	55	43	23	19	14	36	12	12	714
02/17/13	67	59	47	24	15	10	35	10	16	714
02/16/13	76	63	52	22	10	-1	25	5	21	714
02/15/13	74	60	45	22	12	0	30	5	20	714
02/14/13	64	53	39	29	24	19	54	23	14	687
02/13/13	58	47	35	26	20	12	64	19	11	681
02/12/13	52	41	30	31	26	21	89	33	11	769
02/11/13	45	40	35	36	31	27	88	58	14	500
02/10/13	50	42	33	31	28	25	84	42	16	835
02/09/13	46	40	33	38	32	23	100	42	20	258
02/08/13	57	53	45	36	29	16	60	25	22	714
02/07/13	67	56	46	41	37	34	75	31	14	709
02/06/13	66	57	49	42	39	36	70	37	12	808
02/05/13	69	57	48	40	37	33	68	28	10	648
02/04/13	71	59	52	45	39	30	75	23	10	637
02/03/13	66	60	52	47	35	22	75	20	11	187
02/02/13	75	61	47	38	30	22	54	15	8	659
02/01/13	69	56	44	36	31	26	57	21	10	632
TOTALS:	76	51	30	47	24	-7	100	5	29	852



NovaStar Statistical Report  
G143: City of Glendale Weather Statistics - February 2013

PointID	5522	5522	5522	5518	5518	5518	5521	5521	4774	4769	4769	4768
StatType	max	mean	min	max	mean	min	max	min	max	max	min	max
DataType	temp	temp	temp	dewpnt	dewpnt	dewpnt	rhumid	rhumid	pkwind	baropr	baropr	solrad
Units	DegF	DegF	DegF	degF	degF	degF	rh%	rh%	mph	mb	mb	wsqm
02/28/13	73	57	40	22	13	8	31	7	6	1029	1026	791
02/27/13	69	55	43	17	11	7	29	8	9	1027	1022	797
02/26/13	69	53	36	25	21	10	61	12	15	1022	1019	786
02/25/13	65	52	36	24	17	13	50	14	5	1026	1021	775
02/24/13	61	53	44	32	17	6	57	9	16	1023	1015	775
02/23/13	67	52	37	31	29	25	78	21	6	1024	1015	764
02/22/13	63	51	38	37	29	19	80	17	11	1024	1020	758
02/21/13	60	48	38	37	34	31	93	38	29	1021	1018	786
02/20/13	56	46	38	42	37	30	94	42	17	1019	1010	538
02/19/13	72	58	45	33	24	19	48	12	13	1017	1011	747
02/18/13	76	59	43	27	23	19	49	11	5	1021	1017	742
02/17/13	74	60	44	27	22	14	48	9	13	1019	1015	747
02/16/13	80	61	43	26	19	10	44	7	13	1027	1019	753
02/15/13	79	61	45	27	21	16	50	9	6	1027	1024	753
02/14/13	70	54	38	33	29	26	71	20	5	1024	1021	731
02/13/13	65	49	36	31	26	20	77	17	0	1026	1023	714
02/12/13	60	45	33	37	31	20	98	23	0	1029	1025	703
02/11/13	56	45	38	40	35	31	95	45	12	1025	1019	670
02/10/13	60	49	38	34	30	26	84	27	11	1021	1018	753
02/09/13	57	49	41	41	32	25	92	32	14	1021	1014	879
02/08/13	66	57	48	40	32	21	74	20	15	1018	1014	731
02/07/13	75	60	48	44	40	33	84	24	2	1023	1018	670
02/06/13	74	61	50	44	42	40	72	31	5	1020	1017	874
02/05/13	76	61	48	43	41	36	80	27	1	1021	1017	676
02/04/13	76	63	52	49	44	40	85	28	0	1021	1018	665
02/03/13	68	61	55	49	43	39	68	35	1	1023	1019	253
02/02/13	76	59	43	41	37	33	81	22	0	1027	1023	687
02/01/13	74	56	41	39	36	30	86	21	0	1026	1023	665
TOTALS:	80	55	33	49	29	6	98	7	29	1029	1010	879

NovaStar Statistical Report  
G144: Coyote Wash Weather Statistics - February 2013

PointID	5267	5267	5267	5264	5264	5264	5266	5266	5259	5268
StatType	max	mean	min	max	mean	min	max	min	max	max
DataType	temp	temp	temp	dewpnt	dewpnt	dewpnt	rhumid	rhumid	pkwind	solrad
Units	DegF	DegF	DegF	degF	degF	degF	rh%	rh%	mph	wsqm
02/28/13	74	58	45	17	7	0	22	5	13	802
02/27/13	70	56	43	12	6	-5	22	4	12	797
02/26/13	71	54	33	18	12	0	47	5	21	775
02/25/13	66	53	42	18	14	11	34	11	14	775
02/24/13	60	52	45	29	14	4	48	9	34	769
02/23/13	67	51	35	33	28	22	79	20	12	758
02/22/13	63	50	38	38	28	18	95	16	19	747
02/21/13	58	47	37	42	38	33	99	41	12	874
02/20/13	55	48	39	43	35	26	99	35	28	769
02/19/13	69	57	40	33	25	18	57	13	17	758
02/18/13	75	57	40	26	22	11	52	8	12	742
02/17/13	76	60	45	30	20	12	45	8	16	753
02/16/13	80	62	45	25	15	3	35	5	12	758
02/15/13	80	61	47	32	22	13	57	7	11	742
02/14/13	74	56	38	33	30	25	75	16	11	720
02/13/13	68	51	36	34	24	19	77	16	11	714
02/12/13	61	46	33	37	28	18	99	18	9	709
02/11/13	54	45	35	43	36	28	99	47	9	363
02/10/13	60	48	33	35	30	26	95	29	15	703
02/09/13	58	46	34	45	32	23	99	29	19	758
02/08/13	67	56	45	39	29	8	75	9	20	698
02/07/13	76	59	46	42	37	30	73	21	13	681
02/06/13	74	61	50	45	42	37	79	30	18	676
02/05/13	77	62	48	46	41	37	77	25	11	676
02/04/13	77	62	49	46	43	40	83	28	9	665
02/03/13	72	63	55	50	42	34	71	33	12	269
02/02/13	81	66	47	41	32	15	73	13	4	648
02/01/13	76	59	44	42	37	31	80	20	10	659
TOTALS:	81	55	33	50	27	-5	99	4	34	874

Sensors 5264, 5266, and 5267 down from 2/02 15:31 – 2/2 22:17.

NovaStar Statistical Report  
G145: Crossroads Park Weather Statistics - February 2013

PointID StatType Data Type Units	6622 max temp DegF	6622 mean temp DegF	6622 min temp DegF	6616 max dewpnt degF	6616 mean dewpnt degF	6616 min dewpnt degF	6621 max rhumid rh%	6621 min rhumid rh%	6614 max pkwind mph	6624 max baropr mb	6624 min baropr mb	6626 max solrad wsqm
02/28/13	72	57	40	36	15	7	63	8	13	1022	1019	736
02/27/13	67	54	39	35	16	6	73	8	15	1020	1015	731
02/26/13	67	51	35	32	24	15	76	12	12	1015	1012	725
02/25/13	64	48	33	33	21	14	78	13	8	1019	1014	720
02/24/13	60	51	42	37	20	6	77	10	23	1016	1008	736
02/23/13	67	52	39	40	31	24	79	21	9	1017	1009	698
02/22/13	61	50	42	42	33	20	94	20	12	1017	1013	703
02/21/13	60	48	37	43	36	31	100	34	12	1015	1012	736
02/20/13	56	47	38	41	38	30	99	46	22	1012	1004	747
02/19/13	73	59	48	34	22	12	51	9	17	1010	1004	753
02/18/13	76	59	43	29	23	16	47	10	8	1015	1010	687
02/17/13	75	59	43	29	20	10	47	7	13	1012	1009	676
02/16/13	80	64	49	29	19	11	39	7	13	1020	1013	681
02/15/13	77	62	48	34	23	13	55	8	12	1020	1017	676
02/14/13	69	53	36	35	28	24	77	18	8	1018	1014	654
02/13/13	64	49	33	34	26	18	94	16	9	1019	1016	643
02/12/13	60	46	35	37	31	21	100	22	11	1022	1018	643
02/11/13	54	45	39	39	35	31	95	46	13	1018	1012	571
02/10/13	60	48	37	40	30	26	84	28	11	1015	1012	764
02/09/13	56	50	44	41	32	25	89	31	22	1014	1008	747
02/08/13	67	57	48	46	35	22	87	25	14	1011	1007	632
02/07/13	74	59	48	46	42	36	91	27	9	1017	1011	610
02/06/13	74	60	50	47	44	41	84	33	9	1014	1011	610
02/05/13	76	60	47	49	44	39	100	28	8	1015	1011	604
02/04/13	76	62	53	51	44	39	89	27	7	1015	1012	599
02/03/13	67	59	52	49	44	37	80	33	8	1016	1012	220
02/02/13	76	58	42	45	39	34	100	22	4	1021	1016	621
02/01/13	74	54	38	44	37	29	100	19	6	1019	1017	599
TOTALS:	80	54	33	51	30	6	100	7	23	1022	1004	764

NovaStar Statistical Report  
G146: Desert Mountain School Weather Statistics - February 2013

PointID	4877	4877	4877	4873	4873	4873	4876	4876	4869	4879	4879	4878
StatType	max	mean	min	max	mean	min	max	min	max	max	min	max
DataType	temp	temp	temp	dewpnt	dewpnt	dewpnt	rhumid	rhumid	pkwind	baropr	baropr	solrad
Units	DegF	DegF	DegF	degF	degF	degF	rh%	rh%	mph	mb	mb	wsqm
02/28/13	73	57	45	25	12	4	42	8	18	1026	1018	808
02/27/13	67	55	46	21	11	5	36	9	14	1024	1015	802
02/26/13	68	52	33	29	17	3	80	7	18	1018	1010	791
02/25/13	62	51	39	29	17	13	62	13	12	1023	1012	791
02/24/13	58	51	43	29	16	5	54	10	31	1015	1008	879
02/23/13	64	49	35	39	31	25	100	23	11	1019	1008	769
02/22/13	60	48	38	41	31	18	100	21	13	1019	1011	791
02/21/13	55	45	34	44	36	32	100	45	11	1016	1009	978
02/20/13	55	44	35	47	39	33	100	46	17	1009	1003	467
02/19/13	69	57	43	34	22	16	48	12	18	1013	1005	753
02/18/13	73	56	39	25	22	16	54	11	14	1020	1010	753
02/17/13	72	59	41	25	20	14	48	9	13	1017	1010	758
02/16/13	81	65	51	26	16	8	37	6	13	1025	1012	764
02/15/13	79	64	48	25	16	6	37	7	20	1026	1017	753
02/14/13	70	53	33	34	28	24	81	20	12	1022	1014	725
02/13/13	64	48	34	28	24	20	74	19	9	1022	1015	720
02/12/13	57	44	30	37	29	21	100	25	9	1024	1015	720
02/11/13	53	45	35	38	34	31	100	47	20	1017	1011	753
02/10/13	56	46	32	38	31	27	100	33	13	1016	1010	830
02/09/13	52	46	40	42	35	28	100	40	22	1013	1007	588
02/08/13	64	56	47	42	32	17	80	20	20	1014	1007	753
02/07/13	72	58	44	48	42	36	100	28	10	1022	1011	692
02/06/13	72	59	48	47	43	40	88	32	11	1017	1010	681
02/05/13	74	59	44	46	41	35	100	25	9	1020	1011	692
02/04/13	77	62	50	48	42	37	89	24	9	1020	1013	687
02/03/13	68	60	54	50	44	34	83	35	13	1017	1014	231
02/02/13	81	59	42	45	39	28	100	14	7	1026	1017	709
02/01/13	72	56	39	45	37	31	100	22	7	1024	1015	681
TOTALS:	81	54	30	50	29	3	100	6	31	1026	1003	978

NovaStar Statistical Report  
G147: Durango Complex Weather Statistics - February 2013

PointID	4702	4702	4702	4698	4698	4698	4701	4701	4694	4704	4704	4703
StatType	max	mean	min	max	mean	min	max	min	max	max	min	max
DataType	temp	temp	temp	dewpnt	dewpnt	dewpnt	rhumid	rhumid	pkwind	baropr	baropr	solrad
Units	DegF	DegF	DegF	degF	degF	degF	rh%	rh%	mph	mb	mb	wsqm
02/28/13	73	57	41	27	17	10	47	8	11	1025	1022	747
02/27/13	69	57	41	24	14	8	46	8	14	1023	1018	747
02/26/13	69	56	41	29	22	8	60	10	8	1018	1014	731
02/25/13	66	54	40	25	18	13	46	12	7	1022	1017	736
02/24/13	62	55	47	37	18	5	55	9	21	1019	1011	764
02/23/13	68	55	42	35	30	25	73	20	13	1020	1011	703
02/22/13	64	53	41	41	32	22	93	20	11	1020	1016	714
02/21/13	59	49	40	41	36	30	97	37	7	1017	1014	742
02/20/13	58	48	40	49	40	30	100	38	22	1014	1006	879
02/19/13	74	61	47	32	25	17	51	11	15	1013	1006	703
02/18/13	79	61	47	29	24	16	46	10	7	1017	1013	692
02/17/13	76	62	47	29	22	15	45	9	15	1015	1011	698
02/16/13	81	63	44	28	20	13	46	7	12	1023	1015	703
02/15/13	79	62	45	35	25	14	62	9	10	1023	1020	698
02/14/13	72	56	43	35	29	23	64	16	8	1020	1017	670
02/13/13	66	52	38	31	26	18	74	15	8	1022	1019	670
02/12/13	60	48	38	39	32	23	100	27	8	1025	1021	654
02/11/13	55	48	42	42	36	31	85	50	29	1021	1015	846
02/10/13	62	52	43	36	31	26	73	26	9	1017	1014	720
02/09/13	58	52	45	39	32	25	80	29	23	1017	1010	824
02/08/13	67	60	50	41	33	22	71	21	15	1013	1010	643
02/07/13	75	63	52	46	41	34	79	23	7	1019	1014	615
02/06/13	75	63	53	46	43	40	75	31	8	1016	1013	747
02/05/13	78	63	51	49	43	37	86	27	7	1017	1013	621
02/04/13	78	65	56	51	46	39	84	26	6	1017	1014	555
02/03/13	69	62	57	49	44	36	68	30	7	1019	1015	286
02/02/13	77	61	46	44	38	29	84	17	5	1023	1019	593
02/01/13	75	58	43	44	38	28	100	18	7	1022	1019	549
TOTALS:	81	57	38	51	30	5	100	7	29	1025	1006	879

NovaStar Statistical Report  
G148: EMF @ Arizona Ave. Weather Statistics - February 2013

PointID StatType Data Type Units	6597 max temp DegF	6597 mean temp DegF	6597 min temp DegF	6599 max dewpnt degF	6599 mean dewpnt degF	6599 min dewpnt degF	6593 max rhumid rh%	6593 min rhumid rh%	6584 max pkwind mph	6588 max solrad wsqm
02/28/13	72	55	34	20	10	-5	55	4	15	654
02/27/13	68	53	33	25	12	-6	64	4	14	659
02/26/13	70	51	33	28	20	5	75	7	12	648
02/25/13	67	49	31	25	19	8	74	8	6	648
02/24/13	62	52	40	36	18	-2	73	6	26	659
02/23/13	68	51	36	37	30	22	85	16	9	621
02/22/13	63	52	38	43	33	13	91	13	13	621
02/21/13	60	48	37	42	36	30	92	34	12	626
02/20/13	57	48	38	42	37	32	92	46	23	264
02/19/13	75	60	45	33	20	4	46	5	25	615
02/18/13	77	59	40	26	21	11	52	7	8	610
02/17/13	77	62	45	25	15	-3	36	4	18	610
02/16/13	80	62	37	25	18	9	55	6	14	615
02/15/13	78	59	40	32	22	7	65	6	13	615
02/14/13	72	52	35	29	26	22	69	15	9	588
02/13/13	66	48	32	29	23	14	76	12	8	588
02/12/13	60	45	32	36	29	18	96	20	10	577
02/11/13	55	45	38	38	33	29	86	45	19	555
02/10/13	62	50	38	32	28	26	68	25	12	665
02/09/13	60	52	46	38	29	23	75	24	22	621
02/08/13	67	58	50	42	34	26	68	25	18	571
02/07/13	76	60	45	44	41	35	87	23	4	549
02/06/13	76	60	49	46	44	40	83	29	0	566
02/05/13	77	60	45	46	43	39	91	26	0	555
02/04/13	77	61	49	49	44	38	88	26	0	544
02/03/13	72	60	54	49	44	36	77	30	9	253
02/02/13	76	58	41	44	38	30	90	18	0	571
02/01/13	72	54	39	42	36	30	90	21	1	549
TOTALS:	80	54	31	49	29	-6	96	4	26	665

NovaStar Statistical Report  
G149: Estrella Fan Weather Statistics - February 2013

PointID	6892	6892	6892	6888	6888	6888	6891	6891	6883	6894	6894	6896
StatType	max	mean	min	max	mean	min	max	min	max	max	min	max
DataType	temp	temp	temp	dewpnt	dewpnt	dewpnt	rhumid	rhumid	pkwind	baropr	baropr	solrad
Units	DegF	DegF	DegF	degF	degF	degF	rh%	rh%	mph	mb	mb	wsqm
02/28/13	71	60	51	18	9	1	20	7	18	1027	1024	813
02/27/13	67	58	50	15	6	1	20	7	24	1025	1020	802
02/26/13	67	55	40	24	18	6	50	10	16	1020	1017	791
02/25/13	64	53	38	27	16	10	42	13	15	1024	1019	808
02/24/13	60	53	46	33	15	3	50	9	25	1021	1014	802
02/23/13	64	54	41	33	29	22	70	20	11	1022	1013	764
02/22/13	62	50	39	45	32	20	100	20	8	1022	1019	775
02/21/13	57	48	36	39	35	31	99	41	9	1019	1016	747
02/20/13	55	46	38	46	37	27	99	42	14	1016	1009	813
02/19/13	72	61	52	33	22	15	45	11	15	1016	1009	764
02/18/13	76	63	52	26	19	9	33	7	8	1019	1015	753
02/17/13	74	63	46	23	17	9	36	7	13	1018	1014	753
02/16/13	79	68	59	21	13	3	17	5	25	1025	1017	786
02/15/13	76	66	57	27	18	11	27	9	19	1025	1022	758
02/14/13	69	56	42	31	26	22	55	18	11	1023	1019	725
02/13/13	62	50	38	38	25	18	66	17	8	1024	1021	725
02/12/13	56	46	36	41	33	22	100	29	9	1026	1023	742
02/11/13	53	46	39	39	34	27	95	47	17	1023	1017	687
02/10/13	58	50	41	31	28	25	65	27	11	1019	1016	736
02/09/13	57	49	43	38	30	25	84	31	23	1019	1013	896
02/08/13	67	59	52	38	31	19	54	22	15	1016	1012	703
02/07/13	73	62	52	41	37	30	63	20	9	1021	1016	681
02/06/13	73	63	56	47	42	38	64	33	8	1019	1015	819
02/05/13	74	63	51	45	43	38	76	28	7	1019	1015	687
02/04/13	74	63	55	48	45	42	75	34	9	1020	1016	681
02/03/13	67	62	57	46	41	37	63	39	10	1022	1017	434
02/02/13	73	60	51	44	38	26	61	25	10	1025	1021	698
02/01/13	72	58	46	40	36	31	69	26	3	1024	1022	681
TOTALS:	79	57	36	48	28	1	100	5	25	1027	1009	896

NovaStar Statistical Report  
G150: Fountain Hills Fire Station Statistics - February 2013

PointID	5952	5952	5952	5948	5948	5948	5951	5951
StatType	max	mean	min	max	mean	min	max	min
DataType	temp	temp	temp	dewpnt	dewpnt	dewpnt	rhumid	rhumid
Units	DegF	DegF	DegF	degF	degF	degF	rh%	rh%
02/28/13	72	56	43	23	12	6	34	7
02/27/13	67	54	44	17	10	5	25	9
02/26/13	65	51	35	26	20	10	70	14
02/25/13	62	48	34	26	19	14	60	15
02/24/13	57	49	41	33	18	5	66	10
02/23/13	62	49	38	33	28	24	77	22
02/22/13	60	47	38	37	31	21	92	22
02/21/13	55	44	34	38	35	31	100	44
02/20/13	55	43	35	43	38	27	100	34
02/19/13	70	58	43	29	21	7	51	9
02/18/13	72	55	41	27	22	15	55	10
02/17/13	72	59	48	28	20	12	39	9
02/16/13	77	61	49	30	18	10	31	7
02/15/13	76	60	45	29	21	13	48	9
02/14/13	70	53	38	34	28	23	72	20
02/13/13	64	48	36	30	25	19	75	17
02/12/13	57	44	32	37	29	22	100	17
02/11/13	50	42	36	40	36	31	100	57
02/10/13	57	45	34	35	31	25	98	30
02/09/13	53	46	39	41	33	26	98	35
02/08/13	65	56	45	40	32	19	83	22
02/07/13	72	58	46	43	40	33	88	24
02/06/13	71	58	48	43	40	37	76	34
02/05/13	74	59	50	42	36	30	74	21
02/04/13	74	62	53	47	41	34	72	23
02/03/13	67	61	56	49	37	32	72	27
02/02/13	79	60	49	41	33	27	62	15
02/01/13	73	57	47	38	32	25	70	16
TOTALS:	79	53	32	49	28	5	100	7



NovaStar Statistical Report  
G151: G&F Woolsey Peak Weather Statistics - February 2013

PointID	5062	5062	5062	5064	5064	5064	5061	5061
StatType	max	mean	min	max	mean	min	max	min
DataType	temp	temp	temp	dewpnt	dewpnt	dewpnt	rhumid	rhumid
Units	DegF	DegF	DegF	degF	degF	degF	rh%	rh%
02/28/13	68	58	49	16	12	6	18	11
02/27/13	64	54	46	14	10	3	20	11
02/26/13	65	55	46	22	16	10	36	12
02/25/13	61	52	44	17	15	13	28	15
02/24/13	57	50	43	29	16	9	50	15
02/23/13	62	55	48	33	25	20	51	23
02/22/13	58	50	43	38	28	21	83	24
02/21/13	53	47	38	38	33	28	86	42
02/20/13	51	46	40	40	33	22	100	35
02/19/13	66	59	51	39	27	20	66	18
02/18/13	71	63	56	31	24	20	28	15
02/17/13	72	65	56	27	19	16	26	12
02/16/13	74	64	55	20	18	15	20	12
02/15/13	71	61	52	29	23	16	33	14
02/14/13	67	58	50	30	27	24	39	23
02/13/13	62	52	43	25	20	16	41	21
02/12/13	55	46	40	35	28	16	79	27
02/11/13	50	45	41	41	32	25	95	38
02/10/13	56	50	45	32	29	25	57	36
02/09/13	53	47	40	39	29	24	85	32
02/08/13	62	56	47	37	30	20	58	22
02/07/13	70	63	57	42	34	30	50	23
02/06/13	69	64	58	46	41	34	61	34
02/05/13	72	64	54	46	41	37	66	36
02/04/13	70	62	55	47	43	39	70	41
02/03/13	71	63	60	43	38	31	51	29
02/02/13	67	61	55	40	36	28	50	27
02/01/13	66	60	54	38	35	29	52	26
TOTALS:	74	56	38	47	27	3	100	11

NovaStar Statistical Report  
G152: Gateway Community College Station Statistics - February 2013

PointID	4507	4507	4507	4504	4504	4504	4506	4506
StatType	max	mean	min	max	mean	min	max	min
DataType	temp	temp	temp	dewpnt	dewpnt	dewpnt	rhumid	rhumid
Units	DegF	DegF	DegF	degF	degF	degF	rh%	rh%
02/28/13	72	56	40	22	14	6	46	7
02/27/13	70	55	38	22	12	6	49	7
02/26/13	67	53	38	26	19	7	62	11
02/25/13	64	51	38	23	16	12	54	12
02/24/13	60	52	44	32	15	2	57	8
02/23/13	65	52	40	32	28	22	69	19
02/22/13	63	50	38	39	29	19	100	18
02/21/13	58	47	36	38	34	28	100	35
02/20/13	56	45	37	46	38	28	100	34
02/19/13	72	59	48	28	21	13	39	9
02/18/13	75	59	46	26	22	13	43	10
02/17/13	73	60	50	27	19	13	36	9
02/16/13	82	63	46	27	18	10	34	6
02/15/13	79	61	45	32	22	14	57	9
02/14/13	72	54	40	32	28	22	70	15
02/13/13	64	50	36	32	25	14	77	14
02/12/13	60	46	36	38	30	22	100	23
02/11/13	53	45	39	41	35	29	95	48
02/10/13	60	48	39	34	29	26	77	28
02/09/13	55	48	42	37	30	24	82	32
02/08/13	64	57	50	41	32	20	73	23
02/07/13	74	60	50	44	40	34	80	25
02/06/13	73	61	52	44	41	38	66	31
02/05/13	76	61	49	43	40	35	81	27
02/04/13	76	63	55	50	44	39	82	27
02/03/13	67	60	55	48	41	36	68	33
02/02/13	78	60	46	39	36	32	75	20
02/01/13	74	57	43	39	35	28	89	19
TOTALS:	82	55	36	50	28	2	100	6

NovaStar Statistical Report  
G153: Gila Bend Landfill Weather Statistics - February 2013

PointID StatType Data Type Units	6912 max temp DegF	6912 mean temp DegF	6912 min temp DegF	6908 max dewpnt degF	6908 mean dewpnt degF	6908 min dewpnt degF	6911 max rhumid rh%	6911 min rhumid rh%	6904 max pkwind mph	6913 max solrad wsqm
02/28/13	74	58	40	30	15	6	43	6	15	813
02/27/13	72	58	45	20	13	4	34	6	15	819
02/26/13	75	56	40	28	21	13	57	10	13	802
02/25/13	71	53	34	27	20	14	64	10	8	797
02/24/13	64	54	44	37	18	5	68	8	31	802
02/23/13	72	54	40	42	34	23	100	16	14	780
02/22/13	69	52	40	48	38	26	100	21	10	780
02/21/13	63	49	38	51	39	30	100	29	20	797
02/20/13	58	51	40	55	41	30	100	35	24	813
02/19/13	78	60	46	61	28	21	100	12	23	775
02/18/13	81	60	43	31	24	20	50	10	12	786
02/17/13	81	60	41	29	22	16	55	9	20	775
02/16/13	83	64	50	28	21	15	41	2	19	780
02/15/13	80	62	50	36	26	13	58	7	13	786
02/14/13	73	54	38	44	29	25	79	16	12	747
02/13/13	69	49	33	32	27	21	85	16	9	742
02/12/13	62	47	34	43	35	24	100	23	14	731
02/11/13	62	48	40	45	35	28	100	36	20	863
02/10/13	64	51	38	33	30	28	76	27	13	747
02/09/13	62	53	45	43	32	26	84	26	23	863
02/08/13	68	58	48	42	34	24	78	22	19	687
02/07/13	80	62	48	45	41	35	91	21	8	681
02/06/13	76	63	52	51	45	38	95	25	15	676
02/05/13	79	63	51	51	47	41	99	27	9	676
02/04/13	78	63	52	53	49	44	100	32	9	665
02/03/13	74	63	57	52	46	39	86	32	9	753
02/02/13	76	60	49	46	42	34	83	21	14	681
02/01/13	74	57	45	47	42	35	100	24	13	665
TOTALS:	83	57	33	61	32	4	100	2	31	863

NovaStar Statistical Report  
G154: Gila Bend Mountains Weather Statistics - February 2013

PointID	5052	5052	5052	5048	5048	5048	5051	5051	5044	5054	5054	5053
StatType	max	mean	min	max	mean	min	max	min	max	max	min	max
DataType	temp	temp	temp	dewpnt	dewpnt	dewpnt	rhumid	rhumid	pkwind	baropr	baropr	solrad
Units	DegF	DegF	DegF	degF	degF	degF	rh%	rh%	mph	mb	mb	wsqm
02/28/13	67	59	50	18	12	8	16	10	20	1028	1023	775
02/27/13	63	55	47	14	11	9	20	11	28	1025	1020	775
02/26/13	67	56	45	19	16	12	30	13	22	1020	1016	764
02/25/13	65	54	46	19	15	13	25	13	16	1024	1018	764
02/24/13	56	51	44	28	15	10	43	14	32	1021	1013	725
02/23/13	67	54	43	30	25	20	51	20	11	1022	1013	736
02/22/13	60	52	41	41	29	20	93	20	19	1024	1018	742
02/21/13	58	45	36	43	34	29	99	36	14	1019	1015	720
02/20/13	53	46	40	42	33	27	99	42	20	1015	1007	670
02/19/13	70	59	50	35	29	22	48	20	9	1015	1009	731
02/18/13	74	61	51	28	24	20	34	13	12	1020	1015	813
02/17/13	76	66	55	25	20	16	23	12	12	1018	1015	725
02/16/13	73	64	52	22	19	16	25	11	24	1025	1017	725
02/15/13	72	62	53	30	24	21	37	14	23	1026	1022	731
02/14/13	67	58	48	30	27	22	41	25	15	1024	1020	698
02/13/13	62	54	43	25	20	14	33	20	8	1025	1021	692
02/12/13	54	47	38	34	25	16	85	23	11	1027	1021	687
02/11/13	50	45	42	36	31	25	79	45	19	1022	1016	549
02/10/13	60	49	40	33	29	26	66	32	11	1020	1016	687
02/09/13	57	47	38	38	31	25	93	32	18	1018	1012	703
02/08/13	64	56	45	37	29	20	63	18	18	1017	1012	676
02/07/13	74	62	51	39	34	30	55	23	11	1022	1015	659
02/06/13	74	64	55	44	40	33	62	32	9	1019	1015	648
02/05/13	76	64	55	43	40	37	53	30	13	1020	1016	654
02/04/13	71	63	55	44	41	38	58	38	15	1021	1017	643
02/03/13	70	64	61	44	37	30	49	26	18	1022	1018	308
02/02/13	70	62	50	38	34	31	61	27	16	1025	1022	681
02/01/13	69	60	51	40	35	30	56	29	16	1024	1021	643
TOTALS:	76	56	36	44	27	8	99	10	32	1028	1007	813

NovaStar Statistical Report  
G155: Horseshoe Lake Weather Statistics - February 2013

PointID	5892	5892	5892	5888	5888	5888	5891	5891	5884	5894	5894	5893
StatType	max	mean	min	max	mean	min	max	min	max	max	min	max
DataType	temp	temp	temp	dewpnt	dewpnt	dewpnt	rhumid	rhumid	pkwind	baropr	baropr	solrad
Units	DegF	DegF	DegF	degF	degF	degF	rh%	rh%	mph	mb	mb	wsqm
02/28/13	73	56	44	32	16	4	49	6	21	1024	1021	797
02/27/13	67	55	46	28	15	4	44	7	17	1022	1018	797
02/26/13	66	51	33	30	20	2	75	7	18	1018	1014	786
02/25/13	63	49	33	31	18	12	66	14	15	1021	1016	780
02/24/13	55	48	40	32	21	10	70	16	24	1017	1011	841
02/23/13	62	48	34	36	29	25	85	26	16	1019	1010	753
02/22/13	60	47	36	36	29	19	91	20	13	1019	1015	852
02/21/13	54	44	36	38	36	32	100	47	7	1016	1013	412
02/20/13	55	42	36	42	36	27	99	36	15	1013	1005	418
02/19/13	68	54	39	36	25	14	75	11	24	1013	1006	742
02/18/13	72	54	39	36	24	17	68	11	14	1017	1013	736
02/17/13	73	56	40	37	24	12	77	9	17	1016	1011	736
02/16/13	82	59	43	39	20	4	69	5	15	1024	1016	742
02/15/13	75	58	41	34	22	0	55	5	17	1023	1019	731
02/14/13	73	53	35	37	28	23	84	15	13	1020	1016	714
02/13/13	67	48	31	34	24	16	81	13	7	1021	1017	714
02/12/13	59	45	30	34	25	16	95	18	12	1023	1019	714
02/11/13	52	43	38	36	33	29	89	46	16	1019	1014	714
02/10/13	53	44	32	36	31	26	96	36	16	1016	1013	687
02/09/13	50	44	38	38	34	29	89	48	14	1016	1009	901
02/08/13	65	54	43	41	32	17	91	21	20	1014	1009	692
02/07/13	73	57	44	50	39	30	94	20	9	1019	1014	676
02/06/13	72	57	45	44	39	33	89	30	14	1016	1013	808
02/05/13	74	58	45	43	36	27	84	19	12	1017	1013	676
02/04/13	76	60	48	49	40	32	91	20	9	1017	1013	670
02/03/13	65	57	52	48	41	33	83	34	10	1019	1015	154
02/02/13	80	58	41	43	33	25	79	12	5	1023	1019	648
02/01/13	74	55	40	42	33	24	89	16	8	1022	1019	659
TOTALS:	82	52	30	50	29	0	100	5	24	1024	1005	901

NovaStar Statistical Report  
G156: Horsethief Basin Weather Statistics - February 2013

PointID	5702	5702	5702	5698	5698	5698	5701	5701	5694	5704	5704	5703
StatType	max	mean	min	max	mean	min	max	min	max	max	min	max
DataType	temp	temp	temp	dewpnt	dewpnt	dewpnt	rhumid	rhumid	pkwind	baropr	baropr	solrad
Units	DegF	DegF	DegF	degF	degF	degF	rh%	rh%	mph	mb	mb	wsqm
02/28/13	55	39	28	4	-2	-11	21	6	13	1022	1018	863
02/27/13	49	33	23	5	-0	-10	35	10	17	1019	1015	857
02/26/13	50	37	28	10	1	-7	26	10	19	1015	1011	857
02/25/13	45	33	24	14	6	-2	41	16	22	1018	1012	846
02/24/13	35	26	19	22	7	0	98	23	28	1014	1007	896
02/23/13	38	33	27	23	16	8	70	39	22	1015	1007	830
02/22/13	41	30	21	20	14	5	85	27	13	1016	1011	841
02/21/13	31	25	22	29	24	18	100	78	14	1012	1008	918
02/20/13	30	24	20	27	23	17	98	73	22	1008	1002	676
02/19/13	46	38	30	24	12	-5	72	11	24	1012	1004	835
02/18/13	51	43	38	15	9	-3	30	12	15	1016	1011	819
02/17/13	50	44	39	15	7	1	24	14	21	1015	1009	830
02/16/13	64	48	36	9	4	-2	28	7	13	1023	1015	852
02/15/13	55	41	33	15	9	2	39	12	16	1022	1018	835
02/14/13	53	41	34	22	16	11	48	23	13	1018	1014	819
02/13/13	52	37	27	18	11	3	51	21	13	1018	1013	813
02/12/13	43	29	19	16	9	0	65	26	14	1019	1014	813
02/11/13	33	24	21	29	20	9	98	60	13	1015	1010	440
02/10/13	28	25	22	25	21	16	98	69	19	1012	1009	769
02/09/13	26	22	19	24	21	14	98	72	26	1011	1005	390
02/08/13	38	34	26	33	23	5	98	32	25	1012	1006	945
02/07/13	53	42	37	29	25	20	69	37	11	1018	1012	808
02/06/13	50	42	38	36	31	21	86	40	15	1015	1011	956
02/05/13	58	47	40	33	21	2	70	12	12	1016	1012	769
02/04/13	59	45	35	33	27	17	85	27	12	1017	1012	769
02/03/13	50	44	36	39	26	12	100	20	13	1019	1013	247
02/02/13	63	50	43	21	15	7	36	15	12	1022	1017	709
02/01/13	60	49	41	28	19	8	41	14	9	1020	1016	775
TOTALS:	64	37	19	39	15	-11	100	6	28	1023	1002	956

NovaStar Statistical Report  
G157: Humboldt Mountain Weather Statistics - February 2013

PointID	4942	4942	4942	4939	4939	4939	4941	4941
StatType	max	mean	min	max	mean	min	max	min
DataType	temp	temp	temp	dewpnt	dewpnt	dewpnt	rhumid	rhumid
Units	DegF	DegF	DegF	degF	degF	degF	rh%	rh%
02/28/13	66	51	39	13	6	2	19	9
02/27/13	61	46	35	14	7	1	25	12
02/26/13	62	48	38	20	11	3	34	9
02/25/13	59	44	34	24	15	11	41	20
02/24/13	48	39	30	32	17	8	100	18
02/23/13	57	45	37	33	26	20	60	33
02/22/13	53	41	32	35	28	20	100	27
02/21/13	38	34	29	38	34	29	100	100
02/20/13	43	34	28	38	33	28	100	60
02/19/13	58	52	43	29	19	14	59	18
02/18/13	67	56	48	25	17	13	24	17
02/17/13	67	58	51	20	14	8	22	12
02/16/13	74	60	48	20	13	7	22	7
02/15/13	71	55	44	22	15	8	38	10
02/14/13	67	53	43	29	24	19	43	21
02/13/13	62	47	36	26	20	12	53	16
02/12/13	52	39	30	27	23	19	84	29
02/11/13	45	35	30	41	32	27	100	60
02/10/13	41	37	33	34	29	26	87	62
02/09/13	38	33	31	36	32	28	100	71
02/08/13	55	49	39	38	31	16	67	33
02/07/13	67	56	48	44	39	30	76	25
02/06/13	66	56	52	45	42	35	77	43
02/05/13	70	59	52	41	36	28	60	29
02/04/13	70	57	47	50	41	33	98	27
02/03/13	62	56	48	51	35	21	100	20
02/02/13	77	62	54	34	24	13	46	9
02/01/13	72	59	52	38	28	19	49	15
TOTALS:	77	49	28	51	25	1	100	7

NovaStar Statistical Report  
G158: Lake Pleasant Weather Statistics - February 2013

PointID	5652	5652	5652	5655	5655	5655	5651	5651	5646	5649	5649
StatType	max	mean	min	max	mean	min	max	min	max	max	min
DataType	temp	temp	temp	dewpnt	dewpnt	dewpnt	rhumid	rhumid	pkwind	baropr	baropr
Units	DegF	DegF	DegF	degF	degF	degF	rh%	rh%	mph	mb	mb
02/28/13	72	60	49	37	15	7	53	7	29	1023	1020
02/27/13	67	57	50	38	15	7	57	9	25	1021	1017
02/26/13	70	54	43	29	21	11	56	9	23	1017	1013
02/25/13	63	52	43	35	20	14	61	14	16	1020	1015
02/24/13	57	51	43	37	21	9	66	14	37	1017	1010
02/23/13	62	52	43	39	31	25	73	24	12	1018	1010
02/22/13	62	51	42	39	30	21	83	21	15	1018	1015
02/21/13	55	46	38	38	36	33	97	45	13	1015	1013
02/20/13	54	45	38	42	38	33	100	50	21	1013	1005
02/19/13	67	58	48	35	26	18	58	13	17	1012	1005
02/18/13	72	58	48	39	26	16	61	12	12	1016	1012
02/17/13	72	61	50	33	23	16	46	11	14	1014	1010
02/16/13	79	65	56	42	22	14	60	8	26	1022	1014
02/15/13	75	64	53	32	24	15	36	9	29	1022	1018
02/14/13	69	57	47	36	30	23	61	21	22	1018	1016
02/13/13	64	52	43	37	26	21	70	20	14	1020	1017
02/12/13	57	47	37	38	27	22	84	27	11	1022	1019
02/11/13	52	46	41	39	35	31	85	47	19	1019	1013
02/10/13	56	48	40	40	34	27	85	34	14	1015	1013
02/09/13	52	46	40	39	35	28	96	42	25	1015	1008
02/08/13	63	56	49	45	33	15	80	16	22	1013	1008
02/07/13	72	60	51	48	40	34	76	27	11	1018	1013
02/06/13	71	60	52	47	42	40	76	34	11	1015	1012
02/05/13	73	61	52	47	38	32	77	27	12	1015	1012
02/04/13	75	63	55	48	41	37	73	26	16	1016	1013
02/03/13	67	61	56	50	42	34	70	36	14	1018	1014
02/02/13	79	63	52	46	36	28	65	16	12	1022	1018
02/01/13	73	59	50	44	36	31	67	23	16	1020	1018
TOTALS:	79	55	37	50	30	7	100	7	37	1023	1005



NovaStar Statistical Report  
G159: Lake Pleasant North Weather Statistics - February 2013

PointID	5662	5662	5662	5658	5658	5658	5661	5661	5654	5664	5664	5663
StatType	max	mean	min	max	mean	min	max	min	max	max	min	max
DataType	temp	temp	temp	dewpnt	dewpnt	dewpnt	rhumid	rhumid	pkwind	baropr	baropr	solrad
Units	DegF	DegF	DegF	degF	degF	degF	rh%	rh%	mph	mb	mb	wsqm
02/28/13	72	58	46	36	18	9	39	10	36	1022	1019	753
02/27/13	67	55	48	41	19	8	48	11	23	1020	1015	758
02/26/13	68	53	39	37	23	13	56	11	23	1016	1012	747
02/25/13	60	50	40	37	22	16	61	19	15	1020	1014	742
02/24/13	57	50	40	33	21	10	78	14	34	1015	1008	758
02/23/13	62	50	40	38	31	26	72	27	15	1016	1009	720
02/22/13	59	49	40	39	31	23	91	24	16	1018	1014	714
02/21/13	54	45	38	38	35	32	91	48	8	1015	1011	951
02/20/13	52	43	37	42	37	34	100	55	23	1011	1003	473
02/19/13	67	56	44	42	27	19	57	15	14	1011	1004	709
02/18/13	70	56	44	41	27	19	63	16	9	1017	1010	698
02/17/13	68	58	47	37	26	18	59	17	19	1013	1010	703
02/16/13	76	63	52	38	22	15	58	11	25	1021	1013	703
02/15/13	76	63	51	32	24	15	37	9	29	1022	1016	698
02/14/13	69	56	44	38	30	25	63	23	20	1019	1015	681
02/13/13	62	50	40	37	27	21	70	25	15	1020	1016	670
02/12/13	55	45	35	35	28	23	89	32	13	1022	1017	670
02/11/13	51	44	39	39	35	31	93	50	20	1017	1012	852
02/10/13	54	46	37	39	33	29	89	41	16	1015	1011	780
02/09/13	51	44	38	40	35	30	88	49	19	1013	1007	819
02/08/13	61	54	45	44	34	23	87	24	23	1012	1007	725
02/07/13	69	58	51	48	40	35	78	32	8	1018	1011	632
02/06/13	68	58	50	49	42	38	69	40	11	1013	1011	511
02/05/13	72	60	51	47	38	30	84	31	12	1016	1011	637
02/04/13	72	61	52	47	41	34	80	30	12	1016	1013	621
02/03/13	67	61	55	47	40	32	71	32	17	1016	1013	88
02/02/13	76	62	50	43	34	28	61	19	15	1022	1017	604
02/01/13	70	59	50	44	35	27	62	26	14	1021	1017	621
TOTALS:	76	54	35	49	31	8	100	9	36	1022	1003	951

Sensor 5654 down from 2/06 8:21 – 2/6 15:37. Sensor 5664 down from 2/06 8:36 – 2/6 14:36 and 2/21 16:08 – 2/22 5:08. Sensor 5663 down from 2/21 18:08 - 2/22 6:08.

NovaStar Statistical Report  
G160: Magma FRS Weather Statistics - February 2013

PointID	6717	6717	6717	6714	6714	6714	6716	6716	6709
StatType	max	mean	min	max	mean	min	max	min	max
DataType	temp	temp	temp	dewpnt	dewpnt	dewpnt	rhumid	rhumid	pkwind
Units	DegF	DegF	DegF	degF	degF	degF	rh%	rh%	mph
02/28/13	69	53	34	28	20	15	55	16	22
02/27/13	64	52	38	26	18	11	44	14	12
02/26/13	63	47	30	32	26	21	82	23	12
02/25/13	60	44	28	28	23	19	81	23	13
02/24/13	55	46	36	37	23	10	87	15	18
02/23/13	62	48	32	40	30	22	90	20	16
02/22/13	57	46	35	38	33	25	98	29	10
02/21/13	55	43	33	40	34	30	94	46	12
02/20/13	51	42	33	40	35	32	96	52	20
02/19/13	70	57	45	31	22	18	47	12	24
02/18/13	72	56	44	28	22	19	39	13	12
02/17/13	72	59	47	28	18	14	34	12	13
02/16/13	76	61	48	21	16	12	24	9	20
02/15/13	75	60	43	26	20	10	52	7	19
02/14/13	66	49	35	35	26	23	64	23	8
02/13/13	60	45	27	28	24	21	83	23	16
02/12/13	55	42	33	34	29	22	94	30	8
02/11/13	51	42	34	35	29	25	94	45	8
02/10/13	56	45	34	29	27	24	75	30	10
02/09/13	53	47	40	37	28	23	70	34	14
02/08/13	65	55	46	39	34	28	69	29	16
02/07/13	69	57	47	43	40	37	82	30	7
02/06/13	70	57	46	45	42	37	82	38	8
02/05/13	71	57	42	45	41	38	90	32	0
02/04/13	71	57	45	46	42	39	85	33	6
02/03/13	67	57	50	48	41	31	80	31	17
02/02/13	72	55	40	42	37	32	86	29	4
02/01/13	68	52	37	40	35	29	87	28	4
TOTALS:	76	51	27	48	29	10	98	7	24

Sensor 6716 down from 2/9 2:58 – 2/9 9:28. Sensor 6709 down from 2/9 2:13 – 2/9 9:43.

NovaStar Statistical Report  
G161: McMicken Dam Weather Statistics - February 2013

PointID	5437	5437	5437	5429	5429	5429	5436	5436	5433	5439	5439	5427
StatType	max	mean	min	max	mean	min	max	min	max	max	min	max
DataType	temp	temp	temp	dewpnt	dewpnt	dewpnt	rhumid	rhumid	pkwind	baropr	baropr	solrad
Units	DegF	DegF	DegF	degF	degF	degF	rh%	rh%	mph	mb	mb	wsqm
02/28/13	72	57	37	18	10	0	32	7	26	1025	1022	797
02/27/13	67	55	34	17	10	6	44	8	20	1023	1019	791
02/26/13	72	52	33	23	19	10	64	10	17	1018	1014	786
02/25/13	64	51	36	24	16	12	49	12	13	1022	1017	786
02/24/13	60	53	44	34	15	3	61	9	36	1018	1012	780
02/23/13	64	51	36	34	28	23	81	20	12	1020	1011	753
02/22/13	62	50	38	39	28	18	98	17	19	1020	1017	758
02/21/13	57	47	36	43	36	32	100	38	18	1017	1014	802
02/20/13	56	47	38	43	36	29	99	47	25	1014	1006	495
02/19/13	69	57	42	36	25	18	55	14	25	1013	1007	742
02/18/13	74	56	39	27	23	16	57	10	11	1017	1013	736
02/17/13	75	59	42	29	21	14	54	9	17	1015	1011	742
02/16/13	80	62	40	28	18	8	48	6	17	1023	1015	742
02/15/13	79	63	40	27	20	12	60	9	23	1023	1020	736
02/14/13	72	54	36	33	29	23	81	17	14	1020	1017	714
02/13/13	65	49	35	31	25	18	74	16	12	1022	1019	709
02/12/13	60	45	32	39	30	20	99	21	9	1024	1021	703
02/11/13	53	46	39	40	36	32	99	48	18	1020	1015	780
02/10/13	60	49	36	38	32	26	99	29	19	1017	1014	703
02/09/13	56	47	37	40	33	24	99	29	33	1017	1011	676
02/08/13	64	56	48	42	32	15	76	13	22	1014	1010	703
02/07/13	74	59	45	43	39	34	88	23	10	1019	1014	659
02/06/13	74	60	50	47	43	40	86	33	11	1016	1013	742
02/05/13	76	60	45	45	41	35	95	27	8	1017	1013	665
02/04/13	76	62	48	51	44	38	99	25	9	1017	1014	659
02/03/13	68	61	55	50	44	38	70	23	15	1019	1015	280
02/02/13	79	59	44	44	38	28	92	14	9	1023	1019	610
02/01/13	74	56	41	45	37	29	97	18	9	1022	1019	654
TOTALS:	80	54	32	51	29	0	100	6	36	1025	1006	802

NovaStar Statistical Report  
G162: Mobile Weather Statistics - February 2013

PointID	6972	6972	6972	6969	6969	6969	6971	6971	6964	6973	6973
StatType	max	mean	min	max	mean	min	max	min	max	max	min
DataType	temp	temp	temp	dewpnt	dewpnt	dewpnt	rhumid	rhumid	pkwind	baropr	baropr
Units	DegF	DegF	DegF	degF	degF	degF	rh%	rh%	mph	mb	mb
02/28/13	70	54	34	22	16	11	51	9	13	1028	1024
02/27/13	66	56	44	19	14	9	32	9	17	1025	1020
02/26/13	67	52	35	31	22	17	74	13	12	1022	1017
02/25/13	64	50	34	27	19	16	61	14	12	1025	1019
02/24/13	60	53	45	36	20	9	67	11	23	1022	1012
02/23/13	66	52	38	36	33	28	86	25	10	1022	1012
02/22/13	62	51	41	43	35	23	94	23	12	1022	1018
02/21/13	58	47	37	42	37	33	95	41	14	1020	1015
02/20/13	57	48	39	45	38	31	92	45	22	1015	1007
02/19/13	74	61	49	35	24	16	45	10	21	1014	1007
02/18/13	74	58	43	31	25	20	49	12	9	1019	1014
02/17/13	75	60	44	28	22	16	49	10	17	1016	1012
02/16/13	78	65	56	30	22	19	37	10	18	1026	1017
02/15/13	76	61	46	38	26	19	72	11	16	1026	1022
02/14/13	69	52	37	39	32	26	80	22	9	1023	1019
02/13/13	62	49	34	37	31	23	90	23	9	1025	1021
02/12/13	56	45	34	39	34	26	95	31	7	1027	1023
02/11/13	53	46	39	43	35	27	95	52	20	1022	1016
02/10/13	61	50	37	31	29	25	70	29	10	1019	1016
02/09/13	58	52	46	41	30	25	85	28	21	1018	1011
02/08/13	65	58	51	38	33	24	58	25	18	1015	1011
02/07/13	73	61	47	46	40	37	78	28	9	1021	1015
02/06/13	73	61	50	47	44	40	81	32	10	1018	1014
02/05/13	76	61	49	47	44	40	84	30	8	1019	1015
02/04/13	73	62	52	48	46	42	80	34	10	1019	1016
02/03/13	69	62	55	47	43	38	74	33	13	1021	1017
02/02/13	73	58	44	44	39	34	84	27	9	1026	1021
02/01/13	75	55	43	41	37	29	85	20	10	1025	1022
TOTALS:	78	55	34	48	31	9	95	9	23	1028	1007

NovaStar Statistical Report  
G163: Mt. Union Weather Statistics - February 2013

PointID	5382	5382	5382	5378	5378	5378	5381	5381
StatType	max	mean	min	max	mean	min	max	min
DataType	temp	temp	temp	dewpnt	dewpnt	dewpnt	rhumid	rhumid
Units	DegF	DegF	DegF	degF	degF	degF	rh%	rh%
02/28/13	50	36	25	5	-3	-12	24	6
02/27/13	49	30	21	6	-2	-14	34	6
02/26/13	40	31	24	8	1	-5	36	14
02/25/13	48	32	16	11	5	-2	61	14
02/24/13	28	21	14	19	7	2	95	30
02/23/13	46	31	21	21	15	8	94	35
02/22/13	40	25	16	18	14	8	95	29
02/21/13	33	24	19	29	22	18	98	74
02/20/13	30	23	18	26	21	16	98	75
02/19/13	48	36	28	26	12	-4	84	16
02/18/13	54	40	33	15	8	2	40	11
02/17/13	55	41	33	13	7	1	32	13
02/16/13	58	45	37	8	-1	-10	20	7
02/15/13	54	40	31	14	5	-4	51	12
02/14/13	52	37	30	20	17	14	57	23
02/13/13	52	34	24	19	12	3	58	23
02/12/13	41	25	16	15	8	2	79	26
02/11/13	30	21	17	21	15	8	95	56
02/10/13	27	22	19	24	20	18	97	89
02/09/13	23	21	18	22	19	16	96	93
02/08/13	40	32	22	31	20	1	96	23
02/07/13	52	39	33	29	24	18	75	36
02/06/13	52	39	34	34	29	24	91	44
02/05/13	59	44	36	30	22	9	79	20
02/04/13	54	41	35	33	23	17	90	26
02/03/13	46	41	34	39	26	8	100	18
02/02/13	57	47	40	24	12	-1	32	13
02/01/13	57	44	38	27	13	0	59	14
TOTALS:	59	34	14	39	13	-14	100	6

NovaStar Statistical Report  
G164: Osborn @ 64th St. Weather Statistics - February 2013

PointID	4617	4617	4617	4614	4614	4614	4616	4616	4609
StatType	max	mean	min	max	mean	min	max	min	max
DataType	temp	temp	temp	dewpnt	dewpnt	dewpnt	rhumid	rhumid	pkwind
Units	DegF	DegF	DegF	degF	degF	degF	rh%	rh%	mph
02/28/13	75	56	37	28	17	5	61	6	11
02/27/13	70	55	37	25	14	6	60	7	9
02/26/13	71	53	36	30	22	8	74	10	12
02/25/13	65	51	35	28	20	14	68	12	7
02/24/13	62	55	47	36	15	2	63	8	19
02/23/13	67	52	37	37	30	23	88	19	5
02/22/13	63	50	38	41	33	21	97	19	13
02/21/13	59	48	37	41	36	32	97	38	8
02/20/13	57	47	38	46	39	27	97	32	14
02/19/13	75	60	46	29	23	15	49	9	15
02/18/13	77	58	42	31	24	12	54	8	8
02/17/13	76	59	41	33	23	14	56	8	10
02/16/13	82	63	44	32	19	10	50	6	12
02/15/13	80	61	46	36	23	14	70	7	9
02/14/13	73	54	39	37	30	25	81	16	2
02/13/13	66	50	34	33	27	18	92	15	5
02/12/13	61	47	35	38	31	23	97	22	6
02/11/13	56	46	41	41	36	31	93	50	10
02/10/13	61	49	38	36	31	26	87	25	10
02/09/13	59	51	44	38	31	25	81	28	17
02/08/13	68	58	47	41	33	20	81	21	15
02/07/13	75	59	46	47	41	34	97	23	8
02/06/13	75	61	48	47	43	40	93	29	4
02/05/13	78	61	46	50	44	35	100	26	9
02/04/13	78	64	53	57	49	42	100	29	9
02/03/13	69	61	55	57	47	42	100	40	6
02/02/13	81	60	43	46	41	34	100	18	7
02/01/13	76	57	41	46	40	34	100	23	4
TOTALS:	82	55	34	57	31	2	100	6	19

NovaStar Statistical Report  
G165: Phoenix Dam 2B Weather Statistics - February 2013

PointID	4797	4797	4797	4794	4794	4794	4796	4796	4784	4798	4798	4793
StatType	max	mean	min	max	mean	min	max	min	max	max	min	max
DataType	temp	temp	temp	dewpnt	dewpnt	dewpnt	rhumid	rhumid	pkwind	baropr	baropr	solrad
Units	DegF	DegF	DegF	degF	degF	degF	rh%	rh%	mph	mb	mb	wsqm
02/28/13	72	56	37	23	13	5	37	7	11	1028	1025	753
02/27/13	66	53	36	23	11	7	41	9	13	1026	1022	747
02/26/13	67	52	33	27	20	9	70	12	13	1022	1017	731
02/25/13	63	50	36	25	17	12	48	12	9	1026	1020	736
02/24/13	59	52	43	32	15	4	58	9	27	1022	1014	764
02/23/13	63	51	36	32	28	24	83	23	11	1023	1014	714
02/22/13	60	48	35	43	30	20	100	21	17	1023	1020	709
02/21/13	57	46	37	40	35	31	98	39	10	1020	1017	868
02/20/13	55	45	37	43	38	32	100	41	20	1018	1010	835
02/19/13	70	59	46	31	22	16	43	12	19	1016	1010	709
02/18/13	73	58	43	29	22	16	45	11	11	1020	1016	698
02/17/13	72	59	41	29	21	14	55	10	16	1018	1014	698
02/16/13	78	61	46	26	17	9	37	7	15	1027	1018	698
02/15/13	77	61	45	32	20	14	60	9	11	1026	1022	698
02/14/13	68	52	35	34	28	24	76	19	9	1024	1019	670
02/13/13	64	49	32	28	25	19	81	17	7	1025	1020	670
02/12/13	57	44	33	38	30	21	100	26	9	1028	1024	659
02/11/13	55	44	37	38	33	29	91	44	13	1024	1018	747
02/10/13	57	47	36	34	29	23	85	30	17	1021	1017	824
02/09/13	53	47	40	40	32	25	96	33	23	1020	1013	769
02/08/13	64	56	50	41	32	19	69	22	19	1017	1013	687
02/07/13	72	59	45	45	40	35	94	27	10	1022	1017	632
02/06/13	73	59	47	45	42	39	86	32	9	1019	1016	610
02/05/13	75	60	45	45	41	33	92	25	8	1020	1016	632
02/04/13	75	62	51	50	44	37	92	27	8	1020	1017	615
02/03/13	67	60	54	51	42	37	75	36	8	1022	1018	225
02/02/13	76	58	42	41	38	34	91	21	6	1026	1022	621
02/01/13	73	55	40	41	36	31	95	21	6	1025	1022	621
TOTALS:	78	54	32	51	29	4	100	7	27	1028	1010	868

NovaStar Statistical Report  
G166: Pima @ Jomax Weather Statistics - February 2013

PointID	4672	4672	4672	4669	4669	4669	4671	4671	4664	4674	4674	4673
StatType	max	mean	min	max	mean	min	max	min	max	max	min	max
DataType	temp	temp	temp	dewpnt	dewpnt	dewpnt	rhumid	rhumid	pkwind	baropr	baropr	solrad
Units	DegF	DegF	DegF	degF	degF	degF	rh%	rh%	mph	mb	mb	wsqm
02/28/13	71	56	41	20	10	5	27	7	12	1020	1017	736
02/27/13	66	54	43	20	9	3	31	8	12	1018	1014	736
02/26/13	67	53	39	22	16	1	50	6	10	1014	1010	720
02/25/13	62	49	38	25	17	12	48	13	9	1017	1013	725
02/24/13	57	49	40	32	16	3	59	10	20	1014	1007	764
02/23/13	62	51	41	33	28	22	61	24	9	1015	1007	698
02/22/13	59	48	37	36	30	20	94	21	9	1015	1012	703
02/21/13	55	45	34	38	35	30	100	41	11	1012	1010	885
02/20/13	51	42	34	46	39	28	100	41	16	1010	1002	319
02/19/13	69	59	51	32	20	14	46	11	21	1009	1003	692
02/18/13	72	58	45	24	20	13	38	9	8	1013	1009	681
02/17/13	72	63	50	21	16	12	31	9	11	1011	1007	681
02/16/13	79	65	56	24	14	6	21	7	13	1019	1011	681
02/15/13	76	62	50	24	16	6	34	7	13	1019	1015	676
02/14/13	67	55	43	31	25	21	51	20	9	1016	1013	654
02/13/13	62	50	38	29	22	16	61	16	8	1017	1014	654
02/12/13	56	44	32	36	29	23	100	28	8	1019	1016	648
02/11/13	52	44	37	41	33	28	100	47	9	1016	1010	511
02/10/13	57	46	37	33	30	27	80	34	10	1013	1010	692
02/09/13	51	45	38	46	34	25	100	37	15	1012	1006	604
02/08/13	65	57	50	39	32	20	68	24	17	1009	1006	736
02/07/13	71	59	50	44	40	35	76	29	9	1015	1010	610
02/06/13	71	60	53	44	41	35	70	35	9	1012	1009	736
02/05/13	73	61	50	42	37	29	67	22	7	1013	1010	615
02/04/13	73	62	53	48	42	35	79	25	9	1013	1010	610
02/03/13	69	62	57	51	38	29	72	23	8	1015	1011	264
02/02/13	76	63	50	42	34	26	53	16	8	1019	1015	648
02/01/13	71	59	49	38	32	27	55	20	8	1017	1015	604
TOTALS:	79	54	32	51	27	1	100	6	21	1020	1002	885



NovaStar Statistical Report  
G167: Rackensack Canyon Statistics - February 2013

PointID	5942	5942	5942	5939	5939	5939	5941	5941	5934	5938	5938
StatType	max	mean	min	max	mean	min	max	min	max	max	min
DataType	temp	temp	temp	dewpnt	dewpnt	dewpnt	rhumid	rhumid	pkwind	baropr	baropr
Units	DegF	DegF	DegF	degF	degF	degF	rh%	rh%	mph	mb	mb
02/28/13	65	54	45	23	15	8	23	15	22	1023	1019
02/27/13	59	49	40	22	14	8	29	19	19	1019	1015
02/26/13	58	51	45	30	17	11	35	15	21	1015	1011
02/25/13	53	46	39	25	20	15	41	29	19	1017	1013
02/24/13	47	42	36	33	21	12	84	25	29	1014	1006
02/23/13	54	48	42	35	29	26	56	41	16	1016	1008
02/22/13	51	44	38	36	29	21	89	35	17	1016	1011
02/21/13	42	37	34	40	36	34	100	82	34	1011	1008
02/20/13	47	38	33	41	36	33	100	63	32	1008	1000
02/19/13	59	55	47	32	24	20	57	22	35	1011	1002
02/18/13	63	58	53	28	23	19	31	21	18	1015	1011
02/17/13	63	60	57	28	21	16	26	16	24	1014	1009
02/16/13	71	62	53	27	21	14	27	15	15	1023	1015
02/15/13	68	57	50	27	21	16	39	14	26	1022	1017
02/14/13	63	55	49	35	28	23	42	31	19	1018	1015
02/13/13	57	49	42	30	24	16	48	32	13	1018	1015
02/12/13	49	43	37	32	27	22	73	42	14	1019	1015
02/11/13	44	39	35	38	35	31	99	65	19	1015	1010
02/10/13	44	42	38	34	31	29	78	59	20	1012	1010
02/09/13	44	38	36	38	34	28	100	59	25	1011	1004
02/08/13	56	52	44	41	35	26	66	41	30	1011	1005
02/07/13	64	58	53	45	41	36	64	42	15	1017	1012
02/06/13	63	58	55	47	43	37	67	46	18	1014	1011
02/05/13	66	60	57	44	40	34	56	39	15	1015	1012
02/04/13	68	59	53	48	43	37	81	35	13	1015	1013
02/03/13	65	60	53	49	34	24	89	25	14	1019	1014
02/02/13	70	64	58	35	30	26	32	19	9	1022	1019
02/01/13	66	61	56	41	35	28	45	32	10	1020	1018
TOTALS:	71	51	33	49	29	8	100	14	35	1023	1000

Sensors 5938, 5939, 5941, and 5942 down from 2/1 00:00 – 2/1 6:06. Sensors 5938, 5939, 5941, and 5942 down from 2/3 11:06 – 2/3 17:36. Sensors 5938 and 5942 down from 2/8 6:06 – 2/8 15:06. Sensors 5938 and 5942 down from 2/9 3:06 – 2/9 10:51. Sensor 5934 down from 2/2 8:51 – 2/2 15:51.

NovaStar Statistical Report  
G168: Saguaro Lake Weather Statistics - February 2013

PointID	6782	6782	6782	6778	6778	6778	6781	6781	6774	6784	6784	6783
StatType	max	mean	min	max	mean	min	max	min	max	max	min	max
DataType	temp	temp	temp	dewpnt	dewpnt	dewpnt	rhumid	rhumid	pkwind	baropr	baropr	solrad
Units	DegF	DegF	DegF	degF	degF	degF	rh%	rh%	mph	mb	mb	wsqm
02/28/13	72	51	32	35	23	16	70	12	10	1027	1023	747
02/27/13	67	49	35	31	20	11	61	10	13	1025	1020	747
02/26/13	64	49	33	34	26	12	82	17	10	1020	1015	736
02/25/13	62	46	31	30	23	16	80	15	6	1024	1019	736
02/24/13	58	48	36	36	22	9	71	12	14	1021	1013	758
02/23/13	64	49	35	36	31	25	88	24	6	1022	1012	714
02/22/13	60	45	33	39	32	23	98	27	7	1022	1019	725
02/21/13	53	44	33	39	34	31	99	45	7	1019	1016	527
02/20/13	55	42	33	41	35	29	96	37	12	1017	1008	560
02/19/13	70	57	41	35	24	15	73	11	13	1016	1008	736
02/18/13	74	54	37	37	28	19	75	12	6	1019	1015	681
02/17/13	74	57	43	32	24	17	57	11	9	1018	1012	692
02/16/13	74	59	45	34	22	16	53	11	17	1026	1017	703
02/15/13	78	57	40	37	27	16	77	11	8	1026	1021	676
02/14/13	69	51	33	41	32	28	91	21	6	1022	1017	676
02/13/13	64	47	32	34	28	20	91	19	3	1024	1019	670
02/12/13	59	43	32	36	31	23	98	27	6	1026	1022	670
02/11/13	48	41	36	38	35	30	96	64	7	1023	1017	511
02/10/13	57	44	32	36	31	25	96	29	8	1019	1016	835
02/09/13	51	46	39	38	32	24	89	34	11	1019	1012	626
02/08/13	68	55	45	44	34	21	87	25	9	1016	1011	665
02/07/13	74	56	43	48	41	37	95	30	7	1021	1016	632
02/06/13	74	56	45	49	42	36	89	34	7	1019	1014	780
02/05/13	77	58	43	43	39	32	89	23	6	1018	1014	632
02/04/13	77	60	49	51	43	36	91	23	7	1019	1014	621
02/03/13	65	57	51	48	40	29	80	25	5	1021	1016	203
02/02/13	80	57	41	42	37	26	84	14	7	1025	1019	626
02/01/13	76	55	40	42	35	29	86	19	6	1024	1020	621
TOTALS:	80	51	31	51	31	9	99	10	17	1027	1008	835

NovaStar Statistical Report  
G169: South Mountain Fan Weather Statistics - February 2013

PointID	6562	6562	6562	6556	6556	6556	6561	6561	6554	6564	6564	6566
StatType	max	mean	min	max	mean	min	max	min	max	max	min	max
DataType	temp	temp	temp	dewpnt	dewpnt	dewpnt	rhumid	rhumid	pkwind	baropr	baropr	solrad
Units	DegF	DegF	DegF	degF	degF	degF	rh%	rh%	mph	mb	mb	wsqm
02/28/13	72	59	43	15	11	6	28	8	12	1029	1023	808
02/27/13	68	57	42	14	10	6	28	8	13	1027	1021	813
02/26/13	69	56	39	26	19	6	55	9	16	1022	1016	802
02/25/13	67	55	40	21	16	10	40	11	9	1027	1019	791
02/24/13	61	55	48	31	16	4	52	9	26	1023	1015	791
02/23/13	66	56	43	32	29	24	69	20	12	1024	1012	769
02/22/13	63	53	46	40	31	21	82	20	12	1024	1019	769
02/21/13	60	49	38	40	37	33	100	39	11	1021	1016	813
02/20/13	58	49	42	49	38	27	100	36	20	1019	1010	764
02/19/13	74	63	48	33	22	17	40	11	15	1017	1008	758
02/18/13	76	63	50	28	21	14	37	9	9	1021	1014	742
02/17/13	77	65	53	25	17	12	25	7	13	1019	1012	758
02/16/13	81	67	57	22	17	12	20	7	17	1027	1016	758
02/15/13	77	64	50	33	22	15	47	9	12	1026	1021	747
02/14/13	70	57	40	31	28	22	61	17	10	1025	1018	720
02/13/13	65	53	37	31	25	18	71	16	8	1027	1020	720
02/12/13	59	49	37	40	32	19	100	21	9	1029	1023	703
02/11/13	54	47	40	41	35	30	84	49	13	1026	1019	846
02/10/13	61	51	39	33	30	27	76	27	10	1022	1016	824
02/09/13	58	52	45	38	31	26	77	30	17	1021	1014	841
02/08/13	67	62	56	40	33	22	50	21	16	1017	1012	709
02/07/13	74	62	50	45	40	35	76	25	7	1023	1016	670
02/06/13	74	63	54	47	44	38	79	34	9	1020	1015	907
02/05/13	76	64	51	47	44	40	83	29	8	1021	1014	670
02/04/13	76	65	57	51	46	41	82	30	8	1020	1015	654
02/03/13	72	64	57	53	43	34	73	25	10	1022	1017	418
02/02/13	74	64	49	43	41	35	73	33	7	1027	1022	692
02/01/13	74	60	47	41	36	29	71	18	6	1026	1020	665
TOTALS:	81	58	37	53	29	4	100	7	26	1029	1008	907

Sensors 6556 and 6562 down from 2/2 13:48 – 2/3 1:18. Sensor 6561 down from 2/2 12:48 – 2/3 00:18. Sensor 6554 down from 2/2 23:03 – 2/3 5:18. Sensor 6564 down from 2/2 13:03 – 2/3 3:35. Sensor 6566 down from 2/2 17:03 – 2/3 4:33.

NovaStar Statistical Report  
G170: South Mountain Park Weather Statistics - February 2013

PointID StatType Data Type Units	6512 max temp DegF	6512 mean temp DegF	6512 min temp DegF	6508 max dewpnt degF	6508 mean dewpnt degF	6508 min dewpnt degF	6511 max rhumid rh%	6511 min rhumid rh%	6504 max pkwind mph	6514 max baropr mb	6514 min baropr mb	6513 max solrad wsqm
02/28/13	64	56	47	17	13	8	21	14	12	1031	1027	797
02/27/13	60	53	45	15	12	7	20	14	14	1028	1024	802
02/26/13	60	53	44	28	19	11	36	17	16	1023	1018	786
02/25/13	57	50	41	23	17	13	31	19	13	1027	1021	786
02/24/13	53	48	40	30	18	8	68	14	25	1024	1016	879
02/23/13	58	51	42	29	27	23	56	29	9	1025	1015	764
02/22/13	55	47	39	39	29	21	94	29	12	1025	1021	775
02/21/13	52	43	34	37	34	32	100	52	6	1021	1016	791
02/20/13	50	42	35	43	36	27	100	48	21	1018	1008	753
02/19/13	66	57	50	29	23	20	43	17	18	1018	1009	758
02/18/13	67	60	52	26	22	19	30	15	11	1021	1015	758
02/17/13	68	62	53	27	19	15	22	13	15	1019	1013	753
02/16/13	72	62	53	22	19	13	25	12	17	1030	1017	758
02/15/13	69	60	52	28	22	18	34	16	15	1029	1024	747
02/14/13	62	54	47	29	26	21	41	26	8	1026	1020	731
02/13/13	57	49	41	27	23	20	48	23	8	1028	1022	725
02/12/13	51	43	36	36	29	20	98	31	8	1029	1025	720
02/11/13	47	42	38	40	33	26	100	47	20	1026	1019	786
02/10/13	56	48	42	30	28	26	59	36	9	1022	1017	819
02/09/13	52	45	38	36	29	25	93	39	26	1021	1014	720
02/08/13	62	55	49	39	32	22	62	30	17	1018	1013	703
02/07/13	66	60	52	43	38	34	61	34	2	1023	1016	681
02/06/13	67	61	55	46	41	38	65	43	6	1021	1015	780
02/05/13	69	61	55	44	41	35	61	40	10	1021	1015	687
02/04/13	67	60	54	46	43	39	70	39	6	1022	1015	676
02/03/13	64	61	57	46	36	30	64	30	8	1024	1019	335
02/02/13	69	61	53	35	32	29	46	27	10	1028	1022	720
02/01/13	65	58	49	37	32	29	52	31	11	1027	1021	676
TOTALS:	72	54	34	46	28	7	100	12	26	1031	1008	879

NovaStar Statistical Report  
G171: Thompson Peak Weather Statistics - February 2013

PointID	5947	5947	5947	5943	5943	5943	5946	5946
StatType	max	mean	min	max	mean	min	max	min
DataType	temp	temp	temp	dewpnt	dewpnt	dewpnt	rhumid	rhumid
Units	DegF	DegF	DegF	degF	degF	degF	rh%	rh%
02/28/13	61	51	43	15	8	1	17	14
02/27/13	57	47	39	13	6	-1	22	12
02/26/13	58	48	41	23	13	1	33	10
02/25/13	54	45	38	20	13	8	30	21
02/24/13	47	40	35	25	13	3	66	16
02/23/13	55	46	39	29	24	19	50	31
02/22/13	49	42	35	36	27	19	85	33
02/21/13	47	36	30	40	32	29	100	61
02/20/13	44	35	30	39	33	24	100	46
02/19/13	63	53	45	31	18	14	56	15
02/18/13	66	56	50	24	17	11	27	13
02/17/13	65	58	54	20	13	7	19	12
02/16/13	67	57	49	16	11	4	20	8
02/15/13	67	55	47	20	15	6	31	10
02/14/13	59	50	43	30	23	17	41	28
02/13/13	52	45	37	25	18	9	49	25
02/12/13	48	39	31	34	24	19	100	39
02/11/13	39	35	31	38	31	24	100	57
02/10/13	47	40	36	30	25	24	67	46
02/09/13	41	37	31	37	29	23	100	51
02/08/13	57	50	41	36	29	17	61	32
02/07/13	65	56	50	41	36	32	68	32
02/06/13	64	57	52	42	39	35	63	43
02/05/13	67	58	49	39	34	25	54	28
02/04/13	67	56	51	44	38	33	77	33
02/03/13	62	57	52	48	31	20	89	21
02/02/13	70	59	53	34	26	20	41	16
02/01/13	66	55	49	33	27	20	47	19
TOTALS:	70	49	30	48	23	-1	100	8

Sensor 5946 down from 2/28 5:17 – 2/28 23:59.

NovaStar Statistical Report  
G172: Tiger Wash Fan Weather Statistics - February 2013

PointID	5142	5142	5142	5146	5146	5146	5141	5141	5134	5144	5144	5143
StatType	max	mean	min	max	mean	min	max	min	max	max	min	max
DataType	temp	temp	temp	dewpnt	dewpnt	dewpnt	rhumid	rhumid	pkwind	baropr	baropr	solrad
Units	DegF	DegF	DegF	degF	degF	degF	rh%	rh%	mph	mb	mb	wsqm
02/28/13	76	58	40	16	8	0	28	5	12	1028	1023	808
02/27/13	69	54	37	13	7	1	32	6	19	1026	1019	813
02/26/13	70	54	36	16	11	3	42	7	19	1021	1016	874
02/25/13	64	51	38	16	12	8	38	10	12	1025	1017	852
02/24/13	60	53	46	27	12	5	46	10	27	1020	1013	791
02/23/13	66	52	39	29	25	21	57	18	12	1021	1012	901
02/22/13	62	50	36	36	26	16	88	16	16	1023	1017	901
02/21/13	57	46	37	37	34	29	95	37	12	1019	1014	857
02/20/13	53	47	38	38	32	27	89	41	21	1014	1006	758
02/19/13	69	57	45	31	24	20	45	16	16	1014	1008	885
02/18/13	74	58	43	24	21	16	40	10	12	1020	1014	901
02/17/13	76	59	45	22	17	11	36	7	14	1017	1013	951
02/16/13	81	63	47	21	12	-2	30	4	12	1026	1016	973
02/15/13	79	62	47	26	21	12	41	7	13	1027	1021	956
02/14/13	76	57	40	30	27	23	60	15	16	1023	1019	797
02/13/13	65	50	36	29	22	17	59	18	10	1025	1020	874
02/12/13	59	45	34	32	26	20	88	22	8	1027	1021	830
02/11/13	52	45	38	39	34	28	92	52	19	1020	1015	258
02/10/13	61	48	35	31	29	25	82	27	12	1019	1015	835
02/09/13	57	47	36	38	31	22	98	25	17	1017	1011	824
02/08/13	64	55	44	37	29	13	77	12	20	1016	1011	863
02/07/13	73	59	47	38	34	26	70	16	12	1022	1015	775
02/06/13	76	61	50	42	39	34	73	25	11	1018	1014	780
02/05/13	77	61	48	44	39	29	77	18	10	1020	1015	802
02/04/13	75	61	48	46	42	40	80	30	9	1021	1017	797
02/03/13	73	61	55	49	44	39	72	35	9	1021	1017	429
02/02/13	75	60	48	45	38	33	68	21	11	1026	1021	698
02/01/13	73	58	44	41	37	31	79	21	7	1025	1020	786
TOTALS:	81	55	34	49	26	-2	98	4	27	1028	1006	973

NovaStar Statistical Report  
G173: Usery Mtn. Park Weather Statistics - February 2013

PointID	6652	6652	6652	6646	6646	6646	6651	6651	6644	6654	6654	6653
StatType	max	mean	min	max	mean	min	max	min	max	max	min	max
DataType	temp	temp	temp	dewpnt	dewpnt	dewpnt	rhumid	rhumid	pkwind	baropr	baropr	solrad
Units	DegF	DegF	DegF	degF	degF	degF	rh%	rh%	mph	mb	mb	wsqm
02/28/13	69	56	42	19	14	10	32	11	11	1023	1018	835
02/27/13	64	55	47	19	12	6	30	10	18	1021	1016	841
02/26/13	64	52	37	27	21	9	59	15	12	1016	1011	824
02/25/13	60	49	38	26	20	16	45	17	10	1020	1014	819
02/24/13	56	49	42	35	20	9	66	14	22	1017	1009	852
02/23/13	63	51	38	36	29	24	72	24	9	1018	1008	797
02/22/13	58	48	38	39	32	22	97	27	13	1018	1014	797
02/21/13	56	46	38	40	35	32	98	43	11	1015	1012	819
02/20/13	53	43	34	43	38	30	100	41	19	1013	1005	478
02/19/13	70	60	49	28	21	14	39	11	18	1012	1004	791
02/18/13	72	61	52	30	22	16	33	11	7	1014	1011	780
02/17/13	72	62	50	26	19	14	29	11	10	1013	1008	780
02/16/13	78	66	55	20	16	8	20	9	22	1021	1012	791
02/15/13	75	62	50	30	21	16	47	11	16	1021	1016	786
02/14/13	67	54	40	33	29	24	62	21	7	1018	1013	758
02/13/13	62	50	38	42	26	22	72	21	9	1020	1015	753
02/12/13	57	45	34	42	31	23	100	27	9	1022	1018	747
02/11/13	50	42	38	42	36	30	100	55	11	1019	1013	753
02/10/13	56	47	40	37	29	24	86	32	13	1016	1011	775
02/09/13	52	46	40	41	33	24	97	35	16	1015	1008	791
02/08/13	64	59	51	40	32	21	59	28	16	1012	1007	753
02/07/13	72	60	49	44	41	36	82	30	5	1016	1012	709
02/06/13	70	60	52	45	42	38	69	37	7	1015	1010	714
02/05/13	75	61	50	44	39	34	67	25	7	1015	1010	714
02/04/13	74	62	55	49	43	35	77	30	14	1015	1011	703
02/03/13	68	61	57	49	38	26	75	20	8	1017	1012	242
02/02/13	79	63	49	36	31	23	57	14	17	1021	1015	747
02/01/13	73	59	48	37	32	19	52	20	14	1020	1015	709
TOTALS:	79	55	34	49	29	6	100	9	22	1023	1004	852

NovaStar Statistical Report  
G174: Wickenburg Airport Weather Statistics - February 2013

PointID	7122	7122	7122	7116	7116	7116	7121	7121	7114	7124	7124	7123
StatType	max	mean	min	max	mean	min	max	min	max	max	min	max
DataType	temp	temp	temp	dewpnt	dewpnt	dewpnt	rhumid	rhumid	pkwind	baropr	baropr	solrad
Units	DegF	DegF	DegF	degF	degF	degF	rh%	rh%	mph	mb	mb	wsqm
02/28/13	69	53	38	16	7	-1	25	7	17	1023	1019	769
02/27/13	60	49	35	10	5	1	27	8	16	1022	1016	764
02/26/13	64	48	28	16	9	-1	60	6	24	1018	1012	758
02/25/13	60	46	31	17	11	7	46	11	13	1022	1013	753
02/24/13	53	46	39	28	13	5	60	12	31	1015	1009	769
02/23/13	59	45	30	29	24	21	80	23	14	1019	1008	720
02/22/13	55	43	30	34	25	16	96	22	19	1020	1013	725
02/21/13	50	39	31	38	33	29	100	48	25	1017	1009	753
02/20/13	50	40	33	37	31	26	95	41	21	1010	1002	665
02/19/13	63	52	39	29	20	12	43	12	17	1013	1004	736
02/18/13	67	52	35	21	17	13	47	11	13	1018	1010	709
02/17/13	70	54	39	22	15	9	48	8	16	1015	1010	709
02/16/13	75	58	43	20	11	2	35	5	13	1024	1013	709
02/15/13	73	56	38	27	16	5	50	8	24	1023	1016	703
02/14/13	71	51	33	30	24	20	70	18	11	1020	1015	676
02/13/13	61	46	30	25	18	13	62	16	12	1022	1016	676
02/12/13	54	41	28	32	20	13	96	18	11	1023	1016	665
02/11/13	49	39	31	35	31	28	98	52	14	1016	1011	566
02/10/13	53	43	30	36	28	22	93	30	14	1016	1011	676
02/09/13	50	39	31	42	29	22	99	37	23	1013	1007	692
02/08/13	58	51	40	39	24	4	70	9	22	1014	1007	659
02/07/13	67	54	40	37	32	27	75	23	13	1019	1011	637
02/06/13	68	55	44	40	36	30	77	31	15	1017	1010	687
02/05/13	70	56	41	41	34	28	76	25	10	1017	1011	637
02/04/13	72	56	42	42	38	35	85	27	19	1018	1013	626
02/03/13	63	56	48	42	36	30	75	32	15	1017	1013	264
02/02/13	74	56	40	36	30	24	75	14	9	1022	1017	648
02/01/13	70	54	38	37	31	24	77	18	10	1021	1016	626
TOTALS:	75	49	28	42	23	-1	100	5	31	1024	1002	769

Sensor 7123 down from 2/9 6:02 – 2/9 12:02.



NovaStar Statistical Report  
G140: Bartlett Lake Weather Statistics – March 2013

PointID	5912	5912	5912	5908	5908	5908	5911	5911	5904	5914	5914	5913
StatType	max	mean	min	max	mean	min	max	min	max	max	min	max
DataType	temp	temp	temp	dewpnt	dewpnt	dewpnt	rhumid	rhumid	pkwind	baropr	baropr	solrad
Units	DegF	DegF	DegF	degF	degF	degF	rh%	rh%	mph	mb	mb	wsqm
03/31/13	85	69	52	46	38	29	71	13	18	1017	1010	907
03/30/13	85	69	57	43	36	28	59	13	15	1017	1011	885
03/29/13	86	68	52	45	35	22	69	10	15	1019	1012	907
03/28/13	84	66	50	46	35	27	73	12	14	1017	1010	890
03/27/13	81	65	50	42	34	23	68	11	18	1015	1007	758
03/26/13	84	67	51	45	33	23	59	11	15	1015	1008	912
03/25/13	81	66	52	41	28	18	54	10	17	1015	1009	885
03/24/13	76	63	52	41	22	12	57	9	20	1014	1009	885
03/23/13	78	61	48	39	22	9	62	7	23	1013	1005	879
03/22/13	79	67	52	47	39	25	82	21	23	1009	1003	857
03/21/13	81	68	57	53	43	35	73	20	19	1011	1004	863
03/20/13	78	66	57	51	43	35	68	21	13	1016	1008	824
03/19/13	81	67	55	49	41	34	74	18	14	1016	1009	857
03/18/13	81	64	49	46	37	28	74	15	20	1016	1008	852
03/17/13	80	65	49	46	39	28	77	18	18	1012	1005	852
03/16/13	84	66	51	50	42	32	85	17	15	1012	1006	901
03/15/13	88	70	59	50	43	32	70	14	16	1016	1009	901
03/14/13	91	72	61	49	40	31	66	12	20	1019	1013	852
03/13/13	88	70	57	50	40	30	62	12	19	1019	1014	846
03/12/13	81	63	49	51	41	33	81	21	17	1017	1012	835
03/11/13	74	57	45	44	37	27	82	19	15	1018	1012	835
03/10/13	72	55	43	45	38	31	91	23	16	1018	1013	819
03/09/13	52	48	43	43	39	37	94	61	8	1013	1009	0
03/08/13	63	53	42	52	44	33	95	32	29	1010	1005	302
03/07/13	76	61	45	44	36	30	76	19	20	1014	1007	813
03/06/13	78	62	48	42	37	31	78	18	15	1016	1008	824
03/05/13	77	62	50	46	38	32	75	20	21	1018	1011	824
03/04/13	74	61	48	45	38	31	69	25	21	1013	1007	780
03/03/13	75	61	47	50	37	34	80	23	12	1016	1009	868
03/02/13	85	65	52	40	33	26	55	16	16	1021	1014	802
03/01/13	79	61	48	40	28	17	54	13	26	1023	1018	786
TOTALS:	91	64	42	53	37	9	95	7	29	1023	1003	912

Sensor 5912 down from 3/8 22:32 – 3/9 7:47. Sensors 5913 and 5914 down from 3/9 00:02 – 3/9 19:32.

NovaStar Statistical Report  
G141: Buckeye FRS #1 Weather Statistics - March 2013

PointID	5282	5282	5282	5278	5278	5278	5281	5281	5274	5284	5284
StatType	max	mean	min	max	mean	min	max	min	max	max	min
DataType	temp	temp	temp	dewpnt	dewpnt	dewpnt	rhumid	rhumid	pkwind	baropr	baropr
Units	DegF	DegF	DegF	degF	degF	degF	rh%	rh%	mph	mb	mb
03/31/13	89	72	52	37	30	25	36	9	16	1017	1012
03/30/13	91	73	60	31	27	18	28	7	13	1017	1014
03/29/13	88	71	52	32	25	16	39	7	11	1018	1015
03/28/13	86	70	52	32	25	17	33	7	12	1017	1014
03/27/13	84	70	54	27	22	17	30	8	14	1014	1011
03/26/13	88	71	54	27	19	11	27	6	20	1014	1010
03/25/13	84	68	53	25	15	11	24	6	14	1016	1012
03/24/13	79	64	50	11	6	-1	14	5	12		
03/23/13	79	63	44	21	8	-6	33	3	14		
03/22/13	82	72	51	46	34	32	53	16	10	1009	1007
03/21/13	86	72	59	40	34	24	48	10	12	1011	1007
03/20/13	85	70	53	36	33	29	48	13	10	1017	1011
03/19/13	84	70	55	39	33	26	51	11	10	1016	1013
03/18/13	85	69	50	36	30	21	51	12	18	1016	1012
03/17/13	88	70	54	40	28	14	57	7	17	1013	1010
03/16/13	88	70	55	42	33	15	57	6	14	1013	1008
03/15/13	92	72	54	44	37	22	61	8	8	1017	1012
03/14/13	92	74	57	42	33	20	51	7	17	1019	1015
03/13/13	89	70	52	45	35	22	65	8	12	1021	1016
03/12/13	84	64	47	47	37	27	77	12	8	1019	1016
03/11/13	78	60	44	46	36	27	86	15	8	1022	1016
03/10/13	72	56	40	47	40	31	100	23	10	1022	1019
03/09/13	60	50	40	48	42	35	100	41	9	1021	1015
03/08/13	62	54	43	51	41	27	100	24	31	1016	1010
03/07/13	77	61	43	34	29	26	59	15	15	1015	1012
03/06/13	81	63	47	35	30	23	57	11	11	1017	1012
03/05/13	76	63	50	37	34	30	57	18	13	1019	1015
03/04/13	79	62	45	34	31	24	52	17	19	1018	1012
03/03/13	77	63	48	32	27	20	48	11	22	1018	1013
03/02/13	86	65	47	30	26	22	46	10	16	1024	1018
03/01/13	81	61	40	24	17	13	34	9	12	1026	1021
TOTALS:	92	66	40	51	29	-6	100	3	31	1026	1007

Sensors 5274, 5278, 5281, and 5282 down from 3/22 13:37 – 3/23 1:22. Sensors 5278, 5281, and 5282 down from 3/23 10:07 – 3/23 16:22. Sensor 5284 down from 3/22 13:37 – 3/25 2:46.

NovaStar Statistical Report  
G142: Carefree Ranch Weather Statistics - March 2013

PointID	4932	4932	4932	4928	4928	4928	4931	4931	4924	4933
StatType	max	mean	min	max	mean	min	max	min	max	max
DataType	temp	temp	temp	dewpnt	dewpnt	dewpnt	rhumid	rhumid	pkwind	solrad
Units	DegF	DegF	DegF	degF	degF	degF	rh%	rh%	mph	wsqm
03/31/13	80	70	56	36	29	23	37	12	15	890
03/30/13	81	69	60	36	28	21	43	12	13	879
03/29/13	80	69	55	30	25	16	35	8	14	885
03/28/13	77	65	52	33	26	20	38	12	14	885
03/27/13	76	66	55	29	23	17	33	11	16	868
03/26/13	79	66	55	29	23	17	32	9	14	835
03/25/13	76	65	54	25	15	6	26	8	12	874
03/24/13	71	61	48	23	9	-4	25	7	15	868
03/23/13	71	61	48	19	3	-6	22	5	25	868
03/22/13	74	64	52	38	32	14	53	14	18	841
03/21/13	76	66	56	40	35	32	52	21	14	868
03/20/13	74	65	56	38	34	29	44	20	11	742
03/19/13	75	66	57	40	34	30	52	18	12	835
03/18/13	76	64	53	36	29	17	43	16	13	830
03/17/13	76	66	53	39	29	17	47	12	15	835
03/16/13	79	68	58	37	31	24	41	13	12	824
03/15/13	83	73	62	40	33	28	40	13	10	885
03/14/13	88	76	67	37	28	23	34	10	15	830
03/13/13	85	71	58	39	30	21	45	9	15	824
03/12/13	76	63	49	41	34	26	57	19	10	813
03/11/13	69	58	45	37	28	20	52	19	14	813
03/10/13	67	52	38	39	32	19	93	21	20	808
03/09/13	45	41	36	40	38	35	100	71	10	390
03/08/13	59	47	34	52	42	28	100	30	26	330
03/07/13	70	60	48	34	30	25	52	20	15	791
03/06/13	73	61	50	34	31	25	50	16	14	797
03/05/13	72	61	52	36	32	26	54	18	16	802
03/04/13	68	59	50	37	31	22	54	25	14	769
03/03/13	71	61	52	32	28	24	41	17	11	412
03/02/13	78	66	52	33	26	21	39	12	9	780
03/01/13	73	62	50	29	18	6	34	12	16	769
TOTALS:	88	63	34	52	28	-6	100	5	26	890

NovaStar Statistical Report  
G143: City of Glendale Weather Statistics - March 2013

PointID	5522	5522	5522	5518	5518	5518	5521	5521	4774	4769	4769	4768
StatType	max	mean	min	max	mean	min	max	min	max	max	min	max
DataType	temp	temp	temp	dewpnt	dewpnt	dewpnt	rhumid	rhumid	pkwind	baropr	baropr	solrad
Units	DegF	DegF	DegF	degF	degF	degF	rh%	rh%	mph	mb	mb	wsqm
03/31/13	89	74	55	40	34	27	50	11	13	1020	1016	896
03/30/13	89	75	64	37	31	25	34	9	1	1021	1018	896
03/29/13	90	74	56	36	30	22	45	8	2	1022	1019	890
03/28/13	86	73	57	34	29	23	41	10	9	1021	1018	885
03/27/13	85	73	60	31	27	24	33	11	6	1018	1016	802
03/26/13	89	73	58	32	26	19	33	7	11	1018	1014	940
03/25/13	85	69	50	28	21	15	37	7	7	1020	1017	890
03/24/13	80	66	48	21	14	6	29	6	12	1020	1016	885
03/23/13	81	67	51	25	10	-2	29	4	15	1019	1014	879
03/22/13	83	71	57	40	34	15	53	11	15	1013	1010	857
03/21/13	85	74	64	39	36	32	38	16	12	1014	1011	852
03/20/13	84	72	58	41	36	32	52	16	6	1021	1015	874
03/19/13	85	72	62	38	35	30	39	14	9	1020	1017	857
03/18/13	86	71	55	37	31	23	42	13	11	1019	1016	841
03/17/13	87	73	59	37	30	20	38	9	16	1016	1013	863
03/16/13	88	73	58	42	35	24	54	9	12	1016	1012	863
03/15/13	93	75	57	43	37	27	56	10	7	1020	1016	890
03/14/13	96	76	57	42	35	26	51	8	11	1023	1019	852
03/13/13	93	72	53	43	37	23	66	8	10	1024	1020	846
03/12/13	84	66	48	41	37	28	73	12	1	1023	1020	841
03/11/13	77	61	45	41	34	27	78	15	0	1025	1020	830
03/10/13	73	56	40	41	37	30	95	21	15	1025	1022	830
03/09/13	59	49	41	43	40	36	96	47	8	1023	1019	478
03/08/13	69	56	45	52	42	25	92	20	24	1019	1013	363
03/07/13	80	65	50	35	32	28	57	16	8	1019	1016	813
03/06/13	82	66	52	37	34	30	54	16	7	1021	1016	824
03/05/13	79	65	52	38	34	26	57	14	12	1023	1019	797
03/04/13	77	63	49	37	34	29	58	21	19	1021	1016	786
03/03/13	77	64	48	35	32	27	55	17	6	1022	1017	544
03/02/13	86	65	46	33	30	26	58	11	0	1028	1022	808
03/01/13	79	61	43	31	23	18	43	11	0	1030	1025	797
TOTALS:	96	68	40	52	31	-2	96	4	24	1030	1010	940

NovaStar Statistical Report  
G144: Coyote Wash Weather Statistics - March 2013

PointID	5267	5267	5267	5264	5264	5264	5266	5266	5259	5268
StatType	max	mean	min	max	mean	min	max	min	max	max
DataType	temp	temp	temp	dewpnt	dewpnt	dewpnt	rhumid	rhumid	pkwind	solrad
Units	DegF	DegF	DegF	degF	degF	degF	rh%	rh%	mph	wsqm
03/31/13	90	75	56	38	29	23	32	9	18	934
03/30/13	90	76	64	30	26	20	24	7	15	813
03/29/13	91	74	54	29	23	15	35	6	13	934
03/28/13	87	71	52	31	25	21	34	10	15	874
03/27/13	84	71	55	23	19	13	26	7	14	797
03/26/13	87	72	55	22	17	9	22	5	19	907
03/25/13	86	69	52	16	12	7	19	5	12	912
03/24/13	83	67	45	12	3	-9	16	3	17	907
03/23/13	79	67	55	4	-4	-13	9	2	22	879
03/22/13	86	70	52	37	25	4	45	7	19	874
03/21/13	91	75	62	39	30	9	38	5	16	945
03/20/13	85	71	55	35	31	23	39	10	15	753
03/19/13	85	71	55	36	31	26	43	12	16	857
03/18/13	85	71	51	33	27	17	32	12	14	868
03/17/13	91	73	54	37	21	-1	46	3	18	885
03/16/13	90	72	57	37	30	21	41	8	16	879
03/15/13	93	76	56	37	30	19	42	7	15	874
03/14/13	95	77	60	34	29	18	36	6	13	868
03/13/13	91	74	57	38	32	22	45	8	11	863
03/12/13	85	68	47	35	31	25	61	11	11	857
03/11/13	78	63	45	36	32	27	65	16	12	852
03/10/13	74	57	41	46	37	28	100	18	14	841
03/09/13	60	50	40	48	43	35	99	43	10	637
03/08/13	62	55	45	50	42	32	99	32	26	264
03/07/13	76	63	46	34	30	24	55	14	17	819
03/06/13	81	64	48	36	33	25	61	16	13	808
03/05/13	79	64	49	39	35	30	64	18	13	780
03/04/13	79	64	50	38	33	27	47	19	16	791
03/03/13	77	65	50	32	28	24	46	14	11	489
03/02/13	87	69	52	31	27	22	40	9	10	813
03/01/13	82	65	46	26	18	12	30	7	11	830
TOTALS:	95	68	40	50	26	-13	100	2	26	945

NovaStar Statistical Report  
G145: Crossroads Park Weather Statistics - March 2013

PointID StatType Data Type Units	6622 max temp DegF	6622 mean temp DegF	6622 min temp DegF	6616 max dewpnt degF	6616 mean dewpnt degF	6616 min dewpnt degF	6621 max rhumid rh%	6621 min rhumid rh%	6614 max pkwind mph	6624 max baropr mb	6624 min baropr mb	6626 max solrad wsqm
03/31/13	89	72	55	47	32	26	61	11	11	1015	1010	846
03/30/13	87	72	61	45	31	25	57	10	18	1015	1012	868
03/29/13	88	72	55	44	29	13	48	6	10	1017	1013	841
03/28/13	86	71	56	44	29	21	45	9	12	1016	1012	874
03/27/13	87	71	57	41	27	17	44	7	18	1012	1009	835
03/26/13	88	70	54	42	27	16	46	7	13	1012	1008	786
03/25/13	84	66	48	39	23	12	46	7	9	1014	1011	835
03/24/13	79	64	46	34	19	8	43	6	12	1014	1010	830
03/23/13	78	65	49	46	19	-2	68	4	15	1013	1007	813
03/22/13	83	70	57	45	36	29	54	14	15	1008	1005	802
03/21/13	85	73	62	46	38	33	50	16	20	1009	1005	857
03/20/13	85	70	57	42	37	30	59	14	10	1015	1008	885
03/19/13	84	70	57	47	37	29	52	14	8	1014	1011	813
03/18/13	86	70	57	47	34	26	52	11	10	1014	1010	797
03/17/13	85	71	59	43	31	18	52	8	15	1011	1007	797
03/16/13	88	72	57	47	36	27	62	11	10	1010	1007	808
03/15/13	92	73	57	52	38	26	73	10	11	1015	1010	819
03/14/13	96	73	51	53	39	25	100	8	10	1018	1013	797
03/13/13	90	70	52	52	38	24	80	9	7	1018	1014	791
03/12/13	83	64	46	47	39	28	98	13	9	1017	1013	780
03/11/13	76	59	44	48	38	22	100	13	12	1019	1014	780
03/10/13	71	55	40	48	40	32	100	25	13	1019	1016	775
03/09/13	56	50	43	48	41	34	100	48	8	1016	1012	467
03/08/13	67	56	45	57	46	28	100	23	38	1013	1006	923
03/07/13	80	65	51	43	33	26	56	13	12	1013	1009	753
03/06/13	81	66	53	41	34	25	61	14	10	1015	1010	753
03/05/13	80	64	48	44	35	27	70	14	10	1017	1013	879
03/04/13	76	64	49	44	35	29	74	20	14	1015	1009	725
03/03/13	76	63	49	40	35	29	61	16	8	1016	1010	747
03/02/13	86	64	43	43	31	24	76	10	8	1022	1015	742
03/01/13	79	60	39	34	25	15	69	9	8	1023	1018	731
TOTALS:	96	67	39	57	33	-2	100	4	38	1023	1005	923

NovaStar Statistical Report  
G146: Desert Mountain School Weather Statistics - March 2013

PointID	4877	4877	4877	4873	4873	4873	4876	4876	4869	4879	4879	4878
StatType	max	mean	min	max	mean	min	max	min	max	max	min	max
DataType	temp	temp	temp	dewpnt	dewpnt	dewpnt	rhumid	rhumid	pkwind	baropr	baropr	solrad
Units	DegF	DegF	DegF	degF	degF	degF	rh%	rh%	mph	mb	mb	wsqm
03/31/13	86	71	50	37	31	24	53	10	15	1021	1012	918
03/30/13	87	72	61	36	29	26	35	10	13	1022	1014	967
03/29/13	87	70	50	36	28	19	55	8	12	1023	1015	912
03/28/13	84	67	48	35	29	23	55	11	14	1022	1012	956
03/27/13	81	66	50	34	28	21	53	10	15	1018	1009	901
03/26/13	85	68	54	33	26	18	43	8	12	1018	1010	1005
03/25/13	81	67	46	29	19	12	36	7	10	1020	1011	901
03/24/13	78	65	45	24	12	5	30	7	14	1020	1011	896
03/23/13	79	63	45	25	11	1	43	5	25	1017	1006	890
03/22/13	81	67	50	42	34	14	71	10	18	1013	1004	852
03/21/13	83	70	59	44	38	34	54	18	12	1015	1006	901
03/20/13	82	68	53	42	37	32	65	17	10	1020	1010	868
03/19/13	81	68	55	44	38	31	64	16	12	1020	1012	852
03/18/13	81	65	48	44	35	30	63	15	12	1019	1010	846
03/17/13	84	68	50	44	33	16	76	7	14	1016	1007	852
03/16/13	85	69	54	47	38	27	71	12	12	1016	1009	846
03/15/13	90	73	55	49	40	29	73	11	9	1022	1012	989
03/14/13	92	78	67	41	33	22	34	7	13	1025	1016	841
03/13/13	89	72	53	47	38	28	68	11	8	1025	1016	824
03/12/13	81	64	46	49	40	32	100	17	11	1022	1013	824
03/11/13	74	59	43	46	35	26	99	16	7	1023	1015	830
03/10/13	71	54	38	50	40	29	100	21	18	1023	1014	846
03/09/13	56	46	40	46	42	36	100	53	8	1016	1011	643
03/08/13	63	52	41	56	45	36	100	39	22	1011	1008	978
03/07/13	77	61	44	38	33	27	70	16	13	1018	1009	819
03/06/13	79	62	48	39	34	28	70	15	11	1020	1010	830
03/05/13	78	63	50	40	36	30	64	17	13	1022	1013	819
03/04/13	74	60	45	39	35	31	68	21	13	1017	1009	808
03/03/13	74	62	48	36	33	25	62	16	11	1020	1011	566
03/02/13	84	67	48	37	29	24	50	11	11	1027	1016	813
03/01/13	77	63	49	34	22	11	50	12	11	1028	1020	808
TOTALS:	92	65	38	56	32	1	100	5	25	1028	1004	1005

NovaStar Statistical Report  
G147: Durango Complex Weather Statistics - March 2013

PointID	4702	4702	4702	4698	4698	4698	4701	4701	4694	4704	4704	4703
StatType	max	mean	min	max	mean	min	max	min	max	max	min	max
DataType	temp	temp	temp	dewpnt	dewpnt	dewpnt	rhumid	rhumid	pkwind	baropr	baropr	solrad
Units	DegF	DegF	DegF	degF	degF	degF	rh%	rh%	mph	mb	mb	wsqm
03/31/13	91	77	61	39	32	26	36	9	15	1016	1012	846
03/30/13	90	77	67	34	30	24	29	9	8	1017	1013	852
03/29/13	91	77	62	34	29	20	34	7	9	1018	1015	841
03/28/13	89	75	62	34	28	22	29	10	9	1017	1014	868
03/27/13	86	75	64	32	26	20	29	9	11	1014	1011	709
03/26/13	91	76	60	33	25	18	34	7	11	1014	1009	863
03/25/13	86	71	56	32	21	14	29	7	11	1016	1012	830
03/24/13	81	68	52	19	13	4	24	5	13	1016	1012	830
03/23/13	81	70	59	32	12	-3	35	4	19	1015	1009	819
03/22/13	85	74	61	42	35	25	48	12	17	1009	1006	791
03/21/13	86	76	67	42	37	30	41	13	14	1010	1006	863
03/20/13	85	74	64	43	36	31	39	14	8	1017	1010	868
03/19/13	86	75	64	41	36	30	41	13	9	1016	1013	791
03/18/13	87	73	62	39	33	27	36	12	12	1015	1012	797
03/17/13	88	74	62	39	31	18	39	7	13	1012	1009	813
03/16/13	90	75	62	43	35	23	49	9	14	1012	1008	808
03/15/13	93	77	61	45	37	22	55	7	9	1016	1012	868
03/14/13	97	77	59	47	37	26	65	8	11	1019	1015	808
03/13/13	92	74	56	48	37	23	68	8	10	1020	1016	797
03/12/13	85	68	52	44	37	27	71	12	9	1019	1015	786
03/11/13	77	63	48	45	37	27	84	15	8	1021	1016	786
03/10/13	73	59	45	44	41	33	95	23	11	1021	1018	786
03/09/13	60	52	45	46	42	36	100	46	11	1019	1015	643
03/08/13	69	58	47	55	45	30	98	25	31	1015	1009	940
03/07/13	82	68	55	39	33	27	48	14	11	1015	1011	753
03/06/13	83	70	57	40	35	29	54	14	7	1017	1012	775
03/05/13	81	68	53	39	35	27	57	13	16	1019	1014	632
03/04/13	78	66	53	41	35	30	58	19	16	1017	1012	742
03/03/13	80	66	52	39	34	29	56	15	8	1018	1012	725
03/02/13	86	68	50	35	30	23	55	9	10	1024	1018	758
03/01/13	81	63	45	34	24	17	50	10	7	1026	1021	742
TOTALS:	97	70	45	55	32	-3	100	4	31	1026	1006	940



NovaStar Statistical Report  
G148: EMF @ Arizona Ave. Weather Statistics - March 2013

PointID StatType Data Type Units	6597 max temp DegF	6597 mean temp DegF	6597 min temp DegF	6599 max dewpnt degF	6599 mean dewpnt degF	6599 min dewpnt degF	6593 max rhumid rh%	6593 min rhumid rh%	6584 max pkwind mph	6588 max solrad wsqm
03/31/13	91	74	51	36	27	18	48	7	14	758
03/30/13	88	73	58	33	24	16	32	7	7	418
03/29/13	91	73	54	31	20	-5	42	2	12	753
03/28/13	90	73	55	31	22	6	36	4	12	731
03/27/13	88	72	55	29	18	1	31	4	29	698
03/26/13	92	72	51	28	18	-1	36	3	12	665
03/25/13	87	66	44	25	15	0	43	4	8	742
03/24/13	81	63	40	26	8	-19	39	2	14	742
03/23/13	81	67	50	38	7	-32	58	0	17	720
03/22/13	85	72	54	39	32	24	56	10	19	720
03/21/13	88	77	64	40	33	28	36	11	17	736
03/20/13	88	71	52	40	33	24	56	9	9	720
03/19/13	86	71	57	40	33	22	51	9	12	703
03/18/13	89	71	55	38	30	18	47	7	12	714
03/17/13	87	72	57	35	26	8	41	5	15	709
03/16/13	91	73	54	45	30	8	59	6	17	747
03/15/13	94	73	52	47	38	20	73	7	8	736
03/14/13	98	73	51	46	36	15	75	5	4	714
03/13/13	92	70	48	47	38	17	86	6	12	703
03/12/13	84	64	45	47	38	24	88	10	4	698
03/11/13	76	60	41	44	37	21	93	11	2	698
03/10/13	72	55	40	46	39	32	96	22	13	692
03/09/13	58	51	43	45	41	37	93	47	12	429
03/08/13	68	57	46	53	45	26	93	20	39	714
03/07/13	84	66	50	34	30	22	55	10	14	681
03/06/13	84	67	51	37	30	18	58	8	10	676
03/05/13	81	64	48	47	33	24	89	11	9	522
03/04/13	77	67	55	38	32	23	50	16	20	714
03/03/13	79	64	45	39	32	26	64	14	4	665
03/02/13	88	64	43	33	27	17	62	7	6	665
03/01/13	80	58	36	28	19	5	60	6	9	659
TOTALS:	98	67	36	53	29	-32	96	0	39	758

NovaStar Statistical Report  
G149: Estrella Fan Weather Statistics - March 2013

PointID	6892	6892	6892	6888	6888	6888	6891	6891	6883	6894	6894	6896
StatType	max	mean	min	max	mean	min	max	min	max	max	min	max
DataType	temp	temp	temp	dewpnt	dewpnt	dewpnt	rhumid	rhumid	pkwind	baropr	baropr	solrad
Units	DegF	DegF	DegF	degF	degF	degF	rh%	rh%	mph	mb	mb	wsqm
03/31/13	88	76	63	43	27	20	34	9	13	1019	1015	901
03/30/13	88	76	68	31	26	21	24	9	8	1020	1016	747
03/29/13	87	75	60	26	21	14	24	6	12	1021	1018	901
03/28/13	86	75	64	32	24	15	28	8	13	1019	1017	929
03/27/13	84	74	64	27	20	16	20	7	12	1017	1014	890
03/26/13	88	74	59	28	18	13	21	6	14	1017	1012	945
03/25/13	83	71	54	22	14	8	18	6	13	1019	1015	890
03/24/13	79	66	50	17	8	0	24	5	13	1019	1014	885
03/23/13	79	68	57	35	9	-13	41	3	19	1018	1012	874
03/22/13	81	72	60	38	33	20	43	13	15	1012	1009	863
03/21/13	84	75	65	36	33	30	32	14	10	1013	1010	951
03/20/13	84	73	60	40	33	29	37	13	13	1019	1013	879
03/19/13	83	72	61	36	31	27	36	12	9	1019	1016	863
03/18/13	84	73	62	37	31	14	36	11	11	1018	1015	852
03/17/13	86	75	64	37	25	7	37	6	13	1015	1012	863
03/16/13	87	76	65	41	28	11	32	5	11	1015	1011	868
03/15/13	93	77	64	39	32	24	33	9	8	1019	1014	912
03/14/13	93	79	64	41	29	18	41	6	15	1022	1018	863
03/13/13	87	74	58	42	32	23	48	9	13	1022	1019	846
03/12/13	81	68	50	40	34	28	63	15	12	1021	1018	835
03/11/13	74	62	48	43	36	28	71	18	10	1023	1019	874
03/10/13	69	56	43	46	40	28	100	23	13	1024	1021	830
03/09/13	60	51	42	45	38	33	89	44	9	1021	1017	533
03/08/13	66	56	45	50	42	25	97	21	38	1017	1012	681
03/07/13	77	66	55	35	30	26	44	15	10	1017	1013	819
03/06/13	81	69	56	37	31	23	48	11	10	1019	1014	824
03/05/13	79	67	55	37	33	26	49	14	10	1021	1017	758
03/04/13	75	69	62	37	34	30	36	20	12	1020	1016	791
03/03/13	76	68	57	37	28	19	34	14	5	1020	1015	533
03/02/13	84	69	55	30	26	20	34	11	7	1026	1021	819
03/01/13	77	63	48	28	18	10	28	9	10	1028	1023	835
TOTALS:	93	70	42	50	28	-13	100	3	38	1028	1009	951

Sensors 6888, 6891, and 6892 down from 3/3 23:32 – 3/4 8:32. Sensor 6896 down from 3/4 3:32 – 3/4 10:02. Sensor 6894 down from 3/2 20:32 – 3/3 2:41 and 3/3 23:32 – 3/4 8:32.

NovaStar Statistical Report  
G150: Fountain Hills Fire Station Statistics - March 2013

PointID	5952	5952	5952	5948	5948	5948	5951	5951
StatType	max	mean	min	max	mean	min	max	min
DataType	temp	temp	temp	dewpnt	dewpnt	dewpnt	rhumid	rhumid
Units	DegF	DegF	DegF	degF	degF	degF	rh%	rh%
03/31/13	87	72	56	38	30	24	41	10
03/30/13	86	71	60	39	28	21	36	9
03/29/13	87	71	57	34	27	14	39	6
03/28/13	84	68	52	32	28	21	46	9
03/27/13	84	68	53	32	26	17	43	8
03/26/13	86	69	57	30	24	12	32	6
03/25/13	82	67	52	31	19	10	34	6
03/24/13	78	63	49	24	13	3	30	6
03/23/13	77	63	45	27	12	-3	43	4
03/22/13	81	69	52	41	34	7	62	7
03/21/13	82	69	58	44	38	31	58	15
03/20/13	81	68	57	48	37	30	52	16
03/19/13	82	68	56	44	36	28	58	13
03/18/13	83	67	51	38	32	24	56	11
03/17/13	82	69	52	40	32	17	59	10
03/16/13	86	69	54	44	36	26	61	11
03/15/13	91	73	61	41	36	23	50	8
03/14/13	93	74	62	42	34	22	45	7
03/13/13	88	70	58	42	35	23	56	9
03/12/13	81	64	48	44	37	29	73	15
03/11/13	74	59	43	40	33	25	76	16
03/10/13	70	54	39	42	37	30	100	23
03/09/13	54	46	39	43	40	35	100	53
03/08/13	64	52	41	53	45	27	100	30
03/07/13	76	62	47	36	32	27	62	16
03/06/13	79	64	50	39	33	26	63	14
03/05/13	78	63	51	37	34	26	59	15
03/04/13	74	62	48	39	34	29	61	21
03/03/13	74	62	49	38	33	29	56	19
03/02/13	85	65	50	34	27	18	50	8
03/01/13	77	60	46	34	21	12	46	11
TOTALS:	93	65	39	53	31	-3	100	4

NovaStar Statistical Report  
G151: G&F Woolsey Peak Weather Statistics - March 2013

PointID	5062	5062	5062	5064	5064	5064	5061	5061
StatType	max	mean	min	max	mean	min	max	min
DataType	temp	temp	temp	dewpnt	dewpnt	dewpnt	rhumid	rhumid
Units	DegF	DegF	DegF	degF	degF	degF	rh%	rh%
03/31/13	85	77	69	41	35	28	32	14
03/30/13	86	77	70	36	32	29	26	12
03/29/13	85	76	66	31	28	24	23	11
03/28/13	82	74	67	35	30	22	30	11
03/27/13	83	74	69	30	26	23	19	11
03/26/13	86	76	68	29	23	19	20	9
03/25/13	81	71	62	24	20	16	19	10
03/24/13	78	66	57	18	13	7	13	8
03/23/13	76	68	62	24	11	6	21	7
03/22/13	80	72	65	40	33	19	38	12
03/21/13	82	74	69	38	36	33	31	18
03/20/13	83	75	67	40	35	32	35	17
03/19/13	80	73	64	37	34	26	32	16
03/18/13	81	74	64	38	34	21	32	12
03/17/13	84	76	67	38	28	14	30	8
03/16/13	85	79	73	34	30	21	21	9
03/15/13	88	80	67	43	33	26	36	11
03/14/13	90	79	69	38	33	24	27	11
03/13/13	84	74	63	41	35	29	38	16
03/12/13	79	69	60	38	33	27	43	16
03/11/13	74	63	54	41	34	27	54	22
03/10/13	68	57	49	41	37	27	72	27
03/09/13	56	50	45	42	37	33	74	49
03/08/13	62	53	45	48	42	32	100	36
03/07/13	74	66	58	38	32	24	44	19
03/06/13	79	69	61	38	33	28	42	16
03/05/13	74	67	60	40	36	34	43	23
03/04/13	73	67	60	38	33	23	40	16
03/03/13	73	71	67	35	27	22	29	14
03/02/13	81	70	62	31	27	23	27	13
03/01/13	74	64	55	27	20	14	20	14
TOTALS:	90	70	45	48	30	6	100	7

Sensor 5062 down from 3/30 19:12 – 3/31 1:58.

NovaStar Statistical Report  
G152: Gateway Community College Station Statistics - March 2013

PointID	4507	4507	4507	4504	4504	4504	4506	4506
StatType	max	mean	min	max	mean	min	max	min
DataType	temp	temp	temp	dewpnt	dewpnt	dewpnt	rhumid	rhumid
Units	DegF	DegF	DegF	degF	degF	degF	rh%	rh%
03/31/13	88	74	60	39	29	22	36	9
03/30/13	86	73	64	33	27	22	30	9
03/29/13	90	74	59	32	26	17	34	6
03/28/13	88	72	56	33	27	21	36	8
03/27/13	84	71	59	33	24	16	31	7
03/26/13	89	73	60	28	22	13	26	6
03/25/13	85	69	52	25	18	10	32	5
03/24/13	79	66	50	19	11	3	23	5
03/23/13	79	66	52	28	10	-6	35	4
03/22/13	81	71	58	39	33	24	47	13
03/21/13	84	73	63	40	35	27	41	13
03/20/13	85	71	60	38	34	29	43	13
03/19/13	84	71	60	38	33	26	41	12
03/18/13	85	70	57	38	30	23	38	11
03/17/13	86	71	58	37	28	13	42	6
03/16/13	88	73	60	40	32	20	45	9
03/15/13	91	74	60	44	35	20	53	8
03/14/13	97	76	57	43	34	23	55	7
03/13/13	93	72	54	44	35	22	70	8
03/12/13	84	66	50	42	35	27	69	12
03/11/13	78	61	45	42	33	22	80	12
03/10/13	69	55	41	43	38	31	100	25
03/09/13	57	48	41	44	39	32	100	47
03/08/13	66	54	43	55	44	24	100	19
03/07/13	81	65	52	34	30	26	47	14
03/06/13	83	67	55	35	32	26	47	12
03/05/13	79	65	52	36	33	24	53	12
03/04/13	77	64	52	38	33	28	57	16
03/03/13	79	64	52	36	31	27	46	15
03/02/13	86	66	50	35	28	22	49	9
03/01/13	81	61	43	29	21	15	45	9
TOTALS:	97	68	41	55	30	-6	100	4

NovaStar Statistical Report  
G153: Gila Bend Landfill Weather Statistics - March 2013

PointID StatType Data Type Units	6912 max temp DegF	6912 mean temp DegF	6912 min temp DegF	6908 max dewpnt degF	6908 mean dewpnt degF	6908 min dewpnt degF	6911 max rhumid rh%	6911 min rhumid rh%	6904 max pkwind mph	6913 max solrad wsqm
03/31/13	93	77	59	45	32	25	34	9	16	929
03/30/13	93	78	67	36	30	26	27	9	10	901
03/29/13	93	77	57	30	24	17	28	6	12	929
03/28/13	92	77	62	33	26	17	32	6	15	995
03/27/13	90	76	62	33	24	20	23	8	17	951
03/26/13	95	76	60	35	22	11	28	4	18	962
03/25/13	92	71	50	26	17	11	25	5	16	918
03/24/13	86	68	48	21	12	-7	23	3	11	912
03/23/13	86	70	55	47	20	-7	56	3	19	901
03/22/13	88	74	58	42	35	28	49	11	18	885
03/21/13	88	78	68	40	36	32	34	15	12	879
03/20/13	91	75	60	42	37	32	41	12	11	879
03/19/13	88	74	58	39	35	27	49	11	13	874
03/18/13	90	74	57	42	36	29	47	12	15	879
03/17/13	92	75	59	40	31	6	48	4	14	874
03/16/13	93	77	60	43	32	13	46	5	17	874
03/15/13	100	78	58	46	36	24	46	7	13	896
03/14/13	99	78	62	43	36	21	47	6	14	874
03/13/13	93	74	56	47	39	28	62	9	13	863
03/12/13	86	71	54	45	40	36	71	16	12	846
03/11/13	81	64	50	47	41	31	84	15	12	852
03/10/13	76	61	48	49	43	33	93	20	15	841
03/09/13	67	57	46	49	41	36	85	34	23	742
03/08/13	70	61	52	53	46	29	95	24	38	434
03/07/13	81	69	51	39	33	21	52	14	15	824
03/06/13	86	70	55	40	34	26	55	11	10	824
03/05/13	82	68	55	41	37	33	54	17	16	918
03/04/13	83	68	54	39	34	26	45	17	18	802
03/03/13	81	68	50	37	30	23	47	12	13	841
03/02/13	89	69	53	36	28	21	43	8	15	819
03/01/13	85	63	44	29	21	15	39	7	12	813
TOTALS:	100	71	44	53	32	-7	95	3	38	995

All sensors down from 3/12 15:46 – 3/12 22:31.

NovaStar Statistical Report  
G154: Gila Bend Mountains Weather Statistics - March 2013

PointID	5052	5052	5052	5048	5048	5048	5051	5051	5044	5054	5054	5053
StatType	max	mean	min	max	mean	min	max	min	max	max	min	max
DataType	temp	temp	temp	dewpnt	dewpnt	dewpnt	rhumid	rhumid	pkwind	baropr	baropr	solrad
Units	DegF	DegF	DegF	degF	degF	degF	rh%	rh%	mph	mb	mb	wsqm
03/31/13	89	78	66	40	35	27	33	16	15	1022	1017	890
03/30/13	88	76	68	36	32	26	29	14	9	1021	1018	731
03/29/13	89	75	64	34	30	27	26	12	8	1023	1019	929
03/28/13	87	74	62	38	33	28	35	13	10	1022	1017	885
03/27/13	85	74	64	34	27	23	24	11	9	1019	1014	835
03/26/13	88	74	62	30	25	21	25	10	16	1018	1014	879
03/25/13	84	71	58	25	21	16	18	10	20	1019	1016	874
03/24/13	81	68	55	18	13	8	15	7	26	1020	1016	868
03/23/13	76	68	57	16	11	5	38	6	19	1019	1013	857
03/22/13	84	72	59	40	31	15	46	11	16	1014	1009	852
03/21/13	87	74	63	38	35	26	38	11	11	1015	1010	846
03/20/13	87	74	62	42	36	29	40	16	13	1021	1014	962
03/19/13	84	72	58	39	36	30	42	18	12	1021	1015	824
03/18/13	86	72	62	38	35	20	38	15	9	1020	1014	841
03/17/13	87	74	63	40	29	16	41	9	23	1017	1012	846
03/16/13	88	77	65	37	33	30	29	12	13	1017	1013	830
03/15/13	93	79	68	40	34	27	33	12	15	1020	1015	868
03/14/13	88	79	67	37	33	29	29	13	24	1023	1019	841
03/13/13	84	75	62	39	34	31	34	15	19	1023	1020	824
03/12/13	79	69	55	40	34	28	53	19	14	1022	1019	907
03/11/13	74	64	48	39	31	26	48	16	17	1024	1019	813
03/10/13	68	58	46	44	36	27	82	25	15	1024	1020	808
03/09/13	59	50	41	43	38	35	90	44	14	1021	1016	940
03/08/13	60	53	44	48	41	34	92	41	23	1016	1011	319
03/07/13	76	65	52	38	33	26	53	20	10	1019	1014	791
03/06/13	79	68	57	38	35	32	45	19	6	1021	1015	791
03/05/13	76	66	56	38	36	33	48	23	19	1022	1018	736
03/04/13	75	67	58	39	34	24	40	20	19	1020	1014	764
03/03/13	78	68	58	33	29	25	35	17	11	1021	1015	830
03/02/13	81	70	57	31	29	26	29	15	20	1027	1020	769
03/01/13	75	66	54	27	21	15	21	13	15	1029	1025	775
TOTALS:	93	70	41	48	31	5	92	6	26	1029	1009	962

Sensors 5048, 5051, and 5052 down from 3/12 15:46 – 3/12 22:30. Sensor 5054 3/31 16:22 – 3/31 22:22.

NovaStar Statistical Report  
G155: Horseshoe Lake Weather Statistics - March 2013

PointID	5892	5892	5892	5888	5888	5888	5891	5891	5884	5894	5894	5893
StatType	max	mean	min	max	mean	min	max	min	max	max	min	max
DataType	temp	temp	temp	dewpnt	dewpnt	dewpnt	rhumid	rhumid	pkwind	baropr	baropr	solrad
Units	DegF	DegF	DegF	degF	degF	degF	rh%	rh%	mph	mb	mb	wsqm
03/31/13	86	69	50	46	34	25	61	11	16	1018	1013	934
03/30/13	85	67	53	41	35	27	55	13	6	1018	1015	654
03/29/13	85	69	51	45	32	22	62	10	12	1019	1016	929
03/28/13	81	66	50	44	32	24	65	12	14	1018	1015	912
03/27/13	81	66	51	42	31	19	62	10	17	1015	1012	868
03/26/13	83	66	49	43	30	22	61	10	17	1016	1011	857
03/25/13	81	65	49	41	23	14	55	8	9	1017	1013	912
03/24/13	76	63	50	37	17	9	47	8	14	1016	1012	912
03/23/13	76	60	44	39	19	-2	54	4	17	1015	1009	912
03/22/13	80	66	50	49	37	15	79	11	16	1010	1007	896
03/21/13	81	67	55	51	41	35	72	20	17	1011	1008	923
03/20/13	79	65	50	49	40	33	75	21	12	1017	1011	830
03/19/13	81	66	54	48	40	32	77	19	12	1017	1013	874
03/18/13	81	64	50	47	36	28	72	14	17	1016	1012	874
03/17/13	81	65	50	46	38	26	79	12	17	1013	1010	874
03/16/13	83	67	52	48	40	29	77	14	15	1013	1010	852
03/15/13	88	70	54	53	42	31	81	14	11	1018	1013	918
03/14/13	93	72	52	54	39	29	66	11	6	1021	1017	885
03/13/13	91	69	49	49	38	27	82	10	11	1021	1018	863
03/12/13	84	63	44	51	38	26	91	12	8	1019	1016	868
03/11/13	74	57	41	44	34	23	83	20	11	1021	1016	852
03/10/13	68	53	37	43	36	27	95	24	15	1020	1018	852
03/09/13	50	44	38	41	38	36	98	63	10	1018	1014	379
03/08/13	57	49	40	52	44	35	100	45	24	1014	1008	379
03/07/13	75	60	45	44	35	27	77	16	17	1015	1011	824
03/06/13	77	61	47	44	35	27	77	16	14	1017	1013	835
03/05/13	77	61	45	44	36	27	82	16	13	1019	1015	912
03/04/13	74	60	47	43	35	30	74	23	15	1018	1012	868
03/03/13	75	59	45	43	35	25	82	16	14	1018	1013	648
03/02/13	82	64	45	44	31	22	67	10	10	1024	1018	819
03/01/13	83	61	44	44	24	10	70	10	16	1025	1021	802
TOTALS:	93	63	37	54	34	-2	100	4	24	1025	1007	934



NovaStar Statistical Report  
G156: Horsethief Basin Weather Statistics - March 2013

PointID	5702	5702	5702	5698	5698	5698	5701	5701	5694	5704	5704	5703
StatType	max	mean	min	max	mean	min	max	min	max	max	min	max
DataType	temp	temp	temp	dewpnt	dewpnt	dewpnt	rhumid	rhumid	pkwind	baropr	baropr	solrad
Units	DegF	DegF	DegF	degF	degF	degF	rh%	rh%	mph	mb	mb	wsqm
03/31/13	64	55	50	30	23	20	47	20	24	1016	1013	995
03/30/13	65	55	50	27	21	16	32	20	11	1018	1015	857
03/29/13	64	55	48	24	19	12	33	15	15	1018	1015	995
03/28/13	60	52	46	25	20	11	39	20	19	1017	1014	929
03/27/13	59	51	47	20	16	12	27	18	19	1015	1012	874
03/26/13	60	52	47	20	13	9	22	16	23	1015	1011	940
03/25/13	60	50	40	15	9	1	20	14	17	1015	1012	989
03/24/13	60	47	36	15	1	-20	21	5	15	1015	1011	989
03/23/13	57	46	38	6	-9	-24	18	4	19	1014	1010	978
03/22/13	56	50	45	31	13	-21	43	4	23	1010	1007	934
03/21/13	64	53	48	34	26	18	43	21	24	1011	1008	934
03/20/13	57	52	48	29	25	21	41	30	24	1017	1011	885
03/19/13	62	53	47	33	24	16	40	23	15	1017	1013	989
03/18/13	58	52	48	28	17	0	38	10	19	1015	1012	934
03/17/13	64	55	49	31	18	-2	33	9	27	1013	1010	940
03/16/13	63	58	52	29	24	13	32	16	19	1015	1011	940
03/15/13	66	60	55	30	24	18	32	15	15	1019	1014	962
03/14/13	76	61	49	26	22	17	32	13	13	1020	1017	940
03/13/13	71	57	49	27	23	17	34	14	10	1020	1017	951
03/12/13	66	52	43	32	20	11	41	16	14	1019	1015	907
03/11/13	55	46	36	29	18	8	42	17	11	1019	1014	907
03/10/13	53	38	28	38	26	15	98	30	12	1019	1014	896
03/09/13	31	27	24	30	27	24	98	98	22	1014	1009	379
03/08/13	42	31	24	35	28	21	98	46	32	1011	1005	258
03/07/13	55	45	40	26	22	14	49	26	20	1014	1010	885
03/06/13	57	46	40	27	25	18	59	30	19	1016	1012	868
03/05/13	58	47	41	31	26	18	66	22	15	1018	1014	813
03/04/13	57	45	38	31	24	14	61	30	27	1016	1010	967
03/03/13	53	48	43	24	18	13	39	22	24	1018	1012	934
03/02/13	67	53	43	26	19	11	34	16	13	1022	1018	879
03/01/13	64	48	36	23	14	2	35	17	14	1023	1019	857
TOTALS:	76	50	24	38	19	-24	98	4	32	1023	1005	995

Sensors 5698, 5701, and 5702 down from 3/16 16:12 – 3/17 1:28. Sensor 5694 down from 3/16 12:58 – 3/16 22:27. Sensor 5703 down from 3/16 12:58 – 3/17 7:27. Sensor 5704 down from 3/16 12:58 – 3/17 1:28.

NovaStar Statistical Report  
G157: Humboldt Mountain Weather Statistics - March 2013

PointID	4942	4942	4942	4939	4939	4939	4941	4941
StatType	max	mean	min	max	mean	min	max	min
DataType	temp	temp	temp	dewpnt	dewpnt	dewpnt	rhumid	rhumid
Units	DegF	DegF	DegF	degF	degF	degF	rh%	rh%
03/31/13	84	71	61	40	30	23	40	10
03/30/13	80	69	63	36	27	21	25	15
03/29/13	80	70	59	33	25	21	24	13
03/28/13	74	67	57	35	26	22	27	16
03/27/13	73	65	60	29	23	18	22	14
03/26/13	75	66	60	27	21	16	20	13
03/25/13	74	63	52	26	17	7	19	11
03/24/13	73	60	50	24	8	-9	18	5
03/23/13	69	59	50	15	0	-9	14	5
03/22/13	72	63	56	42	33	-2	46	7
03/21/13	80	66	60	42	37	33	40	22
03/20/13	74	65	61	40	35	30	38	25
03/19/13	75	65	60	41	35	31	39	25
03/18/13	76	66	60	40	26	4	33	7
03/17/13	79	67	58	39	29	14	38	13
03/16/13	79	70	64	42	32	25	29	20
03/15/13	87	75	70	42	33	25	27	11
03/14/13	87	74	64	39	32	26	27	14
03/13/13	82	71	61	38	31	27	39	13
03/12/13	78	65	55	43	32	24	45	16
03/11/13	70	57	47	37	28	19	47	22
03/10/13	60	49	37	41	34	22	100	32
03/09/13	38	36	34	38	36	34	100	100
03/08/13	57	43	32	48	39	29	100	36
03/07/13	67	60	54	36	31	28	42	25
03/06/13	70	61	55	37	32	25	45	21
03/05/13	67	60	53	44	33	28	54	23
03/04/13	68	59	52	37	32	24	48	28
03/03/13	70	62	57	31	27	25	32	20
03/02/13	79	65	55	35	28	24	31	12
03/01/13	76	60	49	30	20	9	29	15
TOTALS:	87	63	32	48	28	-9	100	5

NovaStar Statistical Report  
G158: Lake Pleasant Weather Statistics - March 2013

PointID	5652	5652	5652	5655	5655	5655	5651	5651	5646	5649	5649
StatType	max	mean	min	max	mean	min	max	min	max	max	min
DataType	temp	temp	temp	dewpnt	dewpnt	dewpnt	rhumid	rhumid	pkwind	baropr	baropr
Units	DegF	DegF	DegF	degF	degF	degF	rh%	rh%	mph	mb	mb
03/31/13	86	74	61	43	34	27	45	11	17	1015	1011
03/30/13	86	73	64	44	33	27	47	11	12	1016	1013
03/29/13	87	73	61	45	31	20	46	8	13	1017	1014
03/28/13	84	70	58	44	32	23	52	11	13	1016	1013
03/27/13	81	69	59	44	30	21	54	11	14	1013	1011
03/26/13	85	71	58	40	27	18	43	8	15	1014	1009
03/25/13	83	69	58	46	24	14	56	8	17	1015	1012
03/24/13	79	67	55	32	18	6	37	6	19	1015	1010
03/23/13	79	65	55	38	18	-1	47	4	22	1014	1009
03/22/13	82	69	57	47	33	2	64	6	17	1009	1005
03/21/13	83	71	60	49	39	29	66	14	15	1010	1006
03/20/13	82	70	60	45	37	32	55	17	13	1016	1010
03/19/13	81	69	59	49	39	32	64	17	11	1016	1012
03/18/13	82	68	56	43	33	23	50	16	12	1014	1011
03/17/13	86	70	56	46	33	14	70	7	16	1011	1008
03/16/13	85	71	60	45	38	28	56	12	13	1012	1008
03/15/13	88	74	63	51	40	28	61	11	14	1016	1012
03/14/13	92	76	64	49	37	26	55	9	17	1018	1015
03/13/13	88	72	60	52	38	30	57	12	17	1019	1016
03/12/13	81	67	55	46	38	30	65	17	16	1017	1015
03/11/13	74	61	50	46	35	27	68	19	15	1020	1015
03/10/13	72	57	45	47	39	30	95	21	17	1020	1017
03/09/13	54	47	42	45	41	39	98	63	12	1017	1013
03/08/13	63	53	42	54	42	28	100	26	28	1014	1008
03/07/13	75	63	52	42	34	26	57	17	16	1014	1011
03/06/13	78	64	52	43	36	29	63	17	31	1016	1012
03/05/13	77	64	55	44	37	29	64	18	14	1018	1014
03/04/13	75	63	51	43	36	30	65	21	16	1017	1010
03/03/13	74	63	55	40	34	30	54	21	12	1017	1012
03/02/13	81	68	57	43	31	25	48	12	23	1022	1017
03/01/13	79	65	53	35	26	19	39	13	19	1024	1020
TOTALS:	92	67	42	54	34	-1	100	4	31	1024	1005

Sensor 5646 down from 3/6 11:23 – 3/7 10:10.

NovaStar Statistical Report  
G159: Lake Pleasant North Weather Statistics - March 2013

PointID	5662	5662	5662	5658	5658	5658	5661	5661	5654	5664	5664	5663
StatType	max	mean	min	max	mean	min	max	min	max	max	min	max
DataType	temp	temp	temp	dewpnt	dewpnt	dewpnt	rhumid	rhumid	pkwind	baropr	baropr	solrad
Units	DegF	DegF	DegF	degF	degF	degF	rh%	rh%	mph	mb	mb	wsqm
03/31/13	84	71	59	50	35	26	46	12	14	1017	1012	863
03/30/13	89	71	63	41	30	18	42	8	11	1017	1014	698
03/29/13	86	71	60	46	30	16	49	7	9	1019	1014	868
03/28/13	82	67	55	46	30	22	57	10	14	1018	1012	923
03/27/13	79	66	55	47	30	20	53	11	12	1015	1010	852
03/26/13	81	68	57	42	29	18	50	9	13	1015	1010	863
03/25/13	80	68	57	43	19	9	56	7	23	1017	1011	857
03/24/13	76	65	55	33	16	2	32	5	31	1015	1011	852
03/23/13	77	63	52	40	15	-4	49	4	30	1015	1008	852
03/22/13	77	67	55	49	35	14	56	12	21	1009	1005	824
03/21/13	81	69	58	47	39	30	63	14	15	1011	1006	890
03/20/13	79	68	58	45	36	29	48	17	12	1017	1009	830
03/19/13	79	67	56	48	40	31	66	17	11	1016	1011	819
03/18/13	80	65	53	46	34	19	53	16	18	1016	1010	813
03/17/13	81	67	55	43	32	15	55	9	14	1013	1008	813
03/16/13	84	69	57	48	37	27	58	14	9	1013	1009	797
03/15/13	86	72	61	46	37	27	55	11	11	1018	1011	813
03/14/13	92	75	64	46	34	24	50	8	14	1020	1015	808
03/13/13	84	71	60	46	36	28	50	13	17	1020	1015	802
03/12/13	79	65	54	46	36	27	62	16	18	1018	1014	802
03/11/13	73	60	48	45	33	27	74	20	17	1020	1014	802
03/10/13	72	55	41	48	38	28	96	22	20	1020	1015	791
03/09/13	52	46	40	43	40	36	99	59	11	1016	1011	440
03/08/13	61	51	40	52	42	28	97	28	29	1012	1007	566
03/07/13	72	61	50	40	33	27	60	20	16	1015	1009	769
03/06/13	77	62	50	43	35	29	71	16	29	1017	1010	764
03/05/13	74	63	53	46	37	31	75	21	14	1018	1013	929
03/04/13	74	60	48	45	37	33	72	24	16	1015	1009	747
03/03/13	72	61	52	44	34	31	54	24	9	1017	1010	736
03/02/13	79	66	55	43	31	26	66	14	18	1023	1016	758
03/01/13	75	63	50	36	26	14	43	16	25	1024	1020	753
TOTALS:	92	65	40	52	33	-4	99	4	31	1024	1005	929

Sensor 5663 down from 3/16 22:19 – 3/17 7:19. Sensor 5664 down from 3/16 16:19 – 3/17 5:19.

NovaStar Statistical Report  
G160: Magma FRS Weather Statistics - March 2013

PointID	6717	6717	6717	6714	6714	6714	6716	6716	6709
StatType	max	mean	min	max	mean	min	max	min	max
DataType	temp	temp	temp	dewpnt	dewpnt	dewpnt	rhumid	rhumid	pkwind
Units	DegF	DegF	DegF	degF	degF	degF	rh%	rh%	mph
03/31/13	87	70	52	50	36	30	43	18	7
03/30/13	82	69	58	51	35	27	43	17	8
03/29/13	86	70	55	48	32	26	35	14	3
03/28/13	84	69	54	40	30	22	36	15	13
03/27/13	86	69	55	45	32	26	41	15	15
03/26/13	86	69	52	41	30	26	41	14	22
03/25/13	81	64	47	41	27	19	36	14	15
03/24/13	76	58	43	37	23	17	36	14	13
03/23/13	76	61	48	42	31	19	70	14	13
03/22/13	80	66	54	45	39	34	53	24	14
03/21/13	79	69	58	45	41	37	55	26	8
03/20/13	82	66	52	46	38	35	63	22	16
03/19/13	80	66	55	47	39	35	53	23	11
03/18/13	81	66	52	49	37	30	50	20	8
03/17/13	81	67	55	44	36	33	49	21	13
03/16/13	86	69	56	50	40	35	55	19	11
03/15/13	88	70	56	52	43	36	61	19	14
03/14/13	92	70	50	57	43	33	70	14	13
03/13/13	86	66	48	54	45	40	86	21	7
03/12/13	77	62	42	50	44	39	91	31	1
03/11/13	67	58	39	42	37	34	95	31	0
03/10/13	65	51	36	46	41	36	100	40	9
03/09/13	52	46	41	44	41	37	100	62	9
03/08/13	64	53	43	51	45	33	100	32	26
03/07/13	77	63	48	40	35	32	59	24	14
03/06/13	78	64	51	41	36	31	57	21	11
03/05/13	78	62	45	46	37	34	71	22	16
03/04/13	73	61	50	41	37	33	58	29	15
03/03/13	75	61	47	46	36	30	59	23	8
03/02/13	81	61	41	42	33	26	64	18	32
03/01/13	75	55	33	39	28	14	68	20	9
TOTALS:	92	64	33	57	36	14	100	14	32

All sensors down from 3/11 11:19 – 3/12 4:05.

NovaStar Statistical Report  
G161: McMicken Dam Weather Statistics - March 2013

PointID	5437	5437	5437	5429	5429	5429	5436	5436	5433	5439	5439	5427
StatType	max	mean	min	max	mean	min	max	min	max	max	min	max
DataType	temp	temp	temp	dewpnt	dewpnt	dewpnt	rhumid	rhumid	pkwind	baropr	baropr	solrad
Units	DegF	DegF	DegF	degF	degF	degF	rh%	rh%	mph	mb	mb	wsqm
03/31/13	88	73	55	37	31	26	36	10	19	1017	1012	896
03/30/13	88	73	61	37	28	24	36	9	12	1017	1014	857
03/29/13	88	72	52	33	27	19	44	7	13	1019	1015	896
03/28/13	86	69	50	30	26	21	40	10	17	1017	1014	923
03/27/13	84	70	54	29	23	20	33	9	15	1014	1012	857
03/26/13	87	70	53	31	23	17	38	7	19	1015	1010	923
03/25/13	85	67	48	25	18	12	30	7	13	1016	1013	890
03/24/13	80	64	43	17	11	5	25	6	19	1016	1012	885
03/23/13	79	65	49	15	6	-7	25	3	28	1016	1010	874
03/22/13	84	69	50	39	31	11	61	10	21	1010	1007	857
03/21/13	86	73	61	43	37	27	50	11	15	1010	1007	901
03/20/13	84	70	53	41	36	29	58	14	16	1017	1010	841
03/19/13	84	70	57	41	36	30	54	15	13	1017	1013	846
03/18/13	84	69	52	36	30	20	45	14	14	1016	1012	846
03/17/13	87	69	51	42	30	8	64	5	24	1013	1009	857
03/16/13	88	70	55	47	37	22	66	9	15	1013	1009	852
03/15/13	91	73	56	47	39	31	62	13	10	1017	1012	824
03/14/13	95	74	55	47	38	24	62	8	20	1020	1015	857
03/13/13	91	70	50	48	39	27	80	10	13	1020	1017	841
03/12/13	84	65	46	47	40	27	92	12	12	1019	1016	841
03/11/13	78	60	43	48	38	26	95	15	10	1021	1016	841
03/10/13	74	56	40	49	41	31	99	22	15	1022	1018	830
03/09/13	57	50	43	48	43	37	99	53	8	1019	1015	868
03/08/13	64	55	45	52	41	28	99	25	37	1015	1009	610
03/07/13	77	62	44	34	31	26	63	14	17	1015	1012	808
03/06/13	81	63	47	36	33	28	63	16	13	1017	1013	791
03/05/13	77	63	49	38	34	28	62	16	12	1019	1015	775
03/04/13	82	63	47	38	33	26	54	18	17	1018	1012	797
03/03/13	74	62	47	35	32	27	55	19	17	1018	1013	478
03/02/13	84	65	45	33	28	22	52	9	10	1024	1018	802
03/01/13	80	61	41	27	21	16	38	11	12	1025	1021	786
TOTALS:	95	66	40	52	31	-7	99	3	37	1025	1007	923

NovaStar Statistical Report  
G162: Mobile Weather Statistics - March 2013

PointID StatType Data Type Units	6972 max temp DegF	6972 mean temp DegF	6972 min temp DegF	6969 max dewpnt degF	6969 mean dewpnt degF	6969 min dewpnt degF	6971 max rhumid rh%	6971 min rhumid rh%	6964 max pkwind mph	6973 max baropr mb	6973 min baropr mb
03/31/13	89	75	55	41	31	24	32	11	30	1021	1014
03/30/13	87	74	63	32	29	26	26	11	7	1020	1016
03/29/13	88	73	54	29	23	20	28	8	10	1021	1017
03/28/13	87	74	58	32	27	22	30	11	11	1022	1016
03/27/13	86	75	59	27	23	19	28	8	14	1016	1013
03/26/13	89	73	54	32	22	14	31	6	14	1016	1011
03/25/13	84	67	47	24	19	13	29	8	12	1018	1014
03/24/13	79	65	48	18	13	5	23	5	12	1018	1014
03/23/13	79	68	57	37	19	-3	44	4	15	1017	1011
03/22/13	82	71	57	41	34	29	48	14	16	1011	1007
03/21/13	85	76	66	37	35	32	31	16	16	1012	1008
03/20/13	86	72	57	38	34	30	44	13	13	1019	1012
03/19/13	83	71	58	39	34	31	44	15	14	1018	1015
03/18/13	86	72	56	38	34	27	49	11	11	1018	1013
03/17/13	85	74	59	38	28	14	40	7	17	1014	1010
03/16/13	86	74	58	38	32	20	41	10	14	1014	1010
03/15/13	92	74	59	42	35	24	44	8	10	1018	1014
03/14/13	92	76	60	41	35	28	47	10	15	1022	1017
03/13/13	88	70	54	43	38	29	61	11	12	1023	1019
03/12/13	83	65	47	48	38	30	79	15	10	1021	1018
03/11/13	75	60	44	46	38	27	86	16	11	1024	1018
03/10/13	69	56	42	50	42	34	93	27	8	1024	1020
03/09/13	60	53	43	46	40	37	86	45	18	1021	1016
03/08/13	67	58	49	52	44	26	86	21	33	1016	1010
03/07/13	80	66	50	37	33	29	53	17	9	1017	1013
03/06/13	82	68	52	41	33	30	53	15	13	1019	1014
03/05/13	78	65	49	39	35	33	61	19	11	1021	1017
03/04/13	76	66	55	38	33	27	47	23	17	1019	1013
03/03/13	79	65	47	37	31	28	56	16	12	1022	1014
03/02/13	84	65	49	33	28	25	45	12	14	1027	1020
03/01/13	78	60	42	27	21	17	41	10	11	1029	1024
TOTALS:	92	68	42	52	31	-3	93	4	33	1029	1007

NovaStar Statistical Report  
G163: Mt. Union Weather Statistics - March 2013

PointID	5382	5382	5382	5378	5378	5378	5381	5381
StatType	max	mean	min	max	mean	min	max	min
DataType	temp	temp	temp	dewpnt	dewpnt	dewpnt	rhumid	rhumid
Units	DegF	DegF	DegF	degF	degF	degF	rh%	rh%
03/31/13	65	52	44	31	24	20	60	19
03/30/13	60	51	45	27	23	18	39	23
03/29/13	67	52	43	24	20	13	46	11
03/28/13	62	49	41	25	21	14	49	20
03/27/13	60	49	43	21	16	13	34	14
03/26/13	62	49	41	20	14	10	27	15
03/25/13	62	47	38	16	11	3	29	15
03/24/13	55	42	33	13	4	-9	28	11
03/23/13	48	39	30	-1	-5	-13	21	6
03/22/13	59	47	40	27	12	-20	47	5
03/21/13	64	50	43	28	21	6	55	10
03/20/13	61	49	41	30	25	21	50	28
03/19/13	62	49	43	29	22	14	48	17
03/18/13	62	49	42	27	16	4	50	14
03/17/13	64	51	44	25	12	-1	44	7
03/16/13	67	54	48	27	22	16	39	17
03/15/13	72	58	50	28	22	14	40	12
03/14/13	72	58	49	29	21	12	34	11
03/13/13	64	53	46	24	21	18	38	18
03/12/13	64	49	40	28	19	12	43	14
03/11/13	59	44	33	24	13	0	47	16
03/10/13	41	33	25	38	26	15	100	47
03/09/13	30	26	22	30	26	21	100	97
03/08/13	39	30	23	33	27	22	100	57
03/07/13	55	42	36	26	22	16	61	20
03/06/13	57	44	36	28	24	20	72	25
03/05/13	56	44	37	30	23	18	71	28
03/04/13	54	42	34	33	25	17	78	33
03/03/13	55	45	38	24	17	9	47	19
03/02/13	69	51	41	24	18	9	39	15
03/01/13	59	44	34	21	14	2	39	16
TOTALS:	72	47	22	38	19	-20	100	5



NovaStar Statistical Report  
G164: Osborn @ 64th St. Weather Statistics - March 2013

PointID	4617	4617	4617	4614	4614	4614	4616	4616	4609
StatType	max	mean	min	max	mean	min	max	min	max
DataType	temp	temp	temp	dewpnt	dewpnt	dewpnt	rhumid	rhumid	pkwind
Units	DegF	DegF	DegF	degF	degF	degF	rh%	rh%	mph
03/31/13	90	73	55	42	34	24	60	9	9
03/30/13	89	73	62	40	32	23	44	9	7
03/29/13	90	73	54	41	31	16	50	6	5
03/28/13	89	71	55	44	31	21	57	8	9
03/27/13	87	71	56	40	29	17	49	7	9
03/26/13	90	71	55	39	27	10	44	5	8
03/25/13	86	68	48	36	22	10	48	5	10
03/24/13	82	64	45	30	18	5	53	5	14
03/23/13	81	67	49	32	14	-9	52	3	11
03/22/13	84	71	56	41	35	25	57	12	12
03/21/13	87	74	61	44	38	30	52	14	8
03/20/13	86	71	58	43	37	31	51	14	0
03/19/13	86	71	58	42	36	28	52	12	9
03/18/13	87	70	55	43	34	27	48	11	6
03/17/13	88	71	56	41	32	18	53	7	9
03/16/13	90	72	56	45	37	25	63	11	9
03/15/13	94	74	56	48	39	24	73	8	6
03/14/13	97	75	54	47	38	23	73	7	10
03/13/13	92	71	51	47	38	22	84	8	12
03/12/13	85	66	47	45	38	27	89	12	0
03/11/13	80	61	44	45	36	23	97	12	4
03/10/13	72	56	41	45	40	34	97	24	5
03/09/13	58	50	41	43	40	36	97	47	9
03/08/13	66	55	46	54	45	27	95	23	19
03/07/13	81	65	50	37	33	27	58	13	11
03/06/13	82	66	52	41	35	27	60	12	5
03/05/13	81	65	50	42	36	24	69	12	12
03/04/13	78	64	50	42	37	29	74	18	12
03/03/13	79	64	48	41	35	29	68	15	8
03/02/13	87	66	47	38	31	22	62	9	10
03/01/13	82	61	41	35	25	17	66	9	4
TOTALS:	97	67	41	54	33	-9	97	3	19

NovaStar Statistical Report  
G165: Phoenix Dam 2B Weather Statistics - March 2013

PointID	4797	4797	4797	4794	4794	4794	4796	4796	4784	4798	4798	4793
StatType	max	mean	min	max	mean	min	max	min	max	max	min	max
DataType	temp	temp	temp	dewpnt	dewpnt	dewpnt	rhumid	rhumid	pkwind	baropr	baropr	solrad
Units	DegF	DegF	DegF	degF	degF	degF	rh%	rh%	mph	mb	mb	wsqm
03/31/13	87	72	52	38	31	25	50	11	13	1019	1015	857
03/30/13	88	73	61	37	29	22	38	9	12	1020	1017	885
03/29/13	86	72	52	37	29	20	50	8	11	1021	1018	852
03/28/13	86	70	58	35	28	22	35	10	17	1020	1017	813
03/27/13	83	71	60	33	25	21	33	10	13	1017	1014	830
03/26/13	86	71	52	32	24	13	44	8	15	1017	1013	824
03/25/13	82	67	48	28	19	12	35	7	13	1019	1016	852
03/24/13	78	63	43	24	14	8	41	7	16	1019	1014	841
03/23/13	77	64	44	25	11	-2	41	4	21	1018	1013	835
03/22/13	81	69	55	40	33	15	52	11	16	1013	1009	813
03/21/13	82	74	64	40	35	31	39	16	13	1013	1009	874
03/20/13	84	69	54	43	35	30	58	16	10	1020	1013	797
03/19/13	82	71	60	41	34	29	46	14	11	1019	1016	786
03/18/13	83	70	56	39	31	20	39	14	13	1018	1015	802
03/17/13	83	71	60	37	29	17	38	9	18	1015	1012	813
03/16/13	86	72	59	43	34	24	48	12	11	1015	1011	813
03/15/13	91	73	55	47	37	24	64	9	11	1019	1015	901
03/14/13	92	74	55	41	34	20	53	7	10	1022	1017	797
03/13/13	88	70	51	46	37	24	75	9	8	1023	1019	797
03/12/13	82	64	45	43	38	29	90	14	8	1022	1019	786
03/11/13	74	59	40	42	35	25	84	15	8	1024	1019	791
03/10/13	69	55	39	43	38	30	100	23	12	1025	1021	786
03/09/13	58	48	40	44	40	35	100	50	9	1022	1018	819
03/08/13	65	53	44	55	43	28	99	24	35	1018	1012	885
03/07/13	76	63	50	35	31	27	56	17	14	1018	1015	764
03/06/13	79	65	50	37	33	26	59	14	12	1020	1015	775
03/05/13	76	63	49	39	34	25	65	14	13	1022	1018	742
03/04/13	74	63	48	40	34	26	61	22	18	1021	1015	747
03/03/13	76	62	45	37	32	26	62	16	8	1021	1016	484
03/02/13	84	66	46	33	29	23	55	11	9	1027	1021	747
03/01/13	79	61	41	31	22	15	43	11	8	1029	1024	747
TOTALS:	92	66	39	55	31	-2	100	4	35	1029	1009	901

NovaStar Statistical Report  
G166: Pima @ Jomax Weather Statistics - March 2013

PointID	4672	4672	4672	4669	4669	4669	4671	4671	4664	4674	4674	4673
StatType	max	mean	min	max	mean	min	max	min	max	max	min	max
DataType	temp	temp	temp	dewpnt	dewpnt	dewpnt	rhumid	rhumid	pkwind	baropr	baropr	solrad
Units	DegF	DegF	DegF	degF	degF	degF	rh%	rh%	mph	mb	mb	wsqm
03/31/13	86	73	60	37	31	26	39	11	11	1013	1010	857
03/30/13	86	74	64	33	27	20	31	8	9	1014	1011	978
03/29/13	86	72	60	31	27	16	31	7	10	1015	1012	852
03/28/13	84	70	56	32	27	22	36	11	12	1014	1011	786
03/27/13	82	70	58	34	26	21	33	10	13	1011	1008	775
03/26/13	84	72	63	32	23	16	27	7	10	1011	1007	879
03/25/13	81	68	53	29	17	9	28	7	8	1013	1009	846
03/24/13	77	64	51	23	12	1	29	6	21	1012	1009	835
03/23/13	76	63	49	25	11	-4	28	4	12	1011	1006	835
03/22/13	80	68	56	40	34	17	48	14	12	1006	1004	808
03/21/13	83	71	60	41	37	33	46	16	9	1007	1004	857
03/20/13	81	71	61	40	35	32	39	17	8	1013	1008	725
03/19/13	82	69	57	41	36	31	50	16	8	1013	1009	802
03/18/13	82	68	55	38	32	20	45	14	9	1012	1008	802
03/17/13	82	69	55	38	31	22	49	11	10	1009	1006	808
03/16/13	85	72	63	42	34	28	37	12	8	1009	1006	819
03/15/13	90	76	64	44	37	29	38	11	7	1013	1009	791
03/14/13	93	78	64	39	30	20	30	7	12	1016	1013	802
03/13/13	87	74	63	40	34	28	40	11	9	1017	1014	797
03/12/13	81	66	53	43	36	29	57	17	6	1015	1013	786
03/11/13	74	60	48	39	31	23	62	16	9	1016	1013	791
03/10/13	72	55	39	44	37	28	100	22	12	1016	1014	775
03/09/13	52	45	38	44	40	37	100	60	9	1014	1010	407
03/08/13	62	51	42	56	45	31	100	33	18	1011	1005	659
03/07/13	75	63	51	36	32	29	50	18	11	1011	1008	764
03/06/13	77	65	52	37	32	26	52	14	10	1013	1009	769
03/05/13	76	65	56	38	33	29	42	18	11	1015	1011	797
03/04/13	74	63	54	37	33	28	49	21	11	1014	1008	742
03/03/13	74	64	56	36	31	27	39	20	8	1014	1009	599
03/02/13	81	68	56	32	27	22	32	11	9	1020	1014	747
03/01/13	76	63	50	31	20	11	32	12	9	1021	1017	736
TOTALS:	93	67	38	56	30	-4	100	4	21	1021	1004	978

NovaStar Statistical Report  
G167: Rackensack Canyon Statistics - March 2013

PointID	5942	5942	5942	5939	5939	5939	5941	5941	5934	5938	5938
StatType	max	mean	min	max	mean	min	max	min	max	max	min
DataType	temp	temp	temp	dewpnt	dewpnt	dewpnt	rhumid	rhumid	pkwind	baropr	baropr
Units	DegF	DegF	DegF	degF	degF	degF	rh%	rh%	mph	mb	mb
03/31/13	75	71	67	41	35	31	37	21	21	1017	1013
03/30/13	77	71	68	38	32	27	31	19	16	1018	1015
03/29/13	76	71	66	37	30	27	28	17	23	1019	1016
03/28/13	73	68	63	34	30	27	31	21	18	1017	1014
03/27/13	72	67	63	33	28	25	24	18	26	1014	1011
03/26/13	74	68	64	32	27	23	25	18	25	1014	1011
03/25/13	72	64	58	30	23	16	22	16	15	1015	1012
03/24/13	68	61	54	25	17	9	20	12	24	1014	1011
03/23/13	67	61	54	19	12	8	18	10	24	1013	1008
03/22/13	70	65	59	44	36	15	46	13	24	1009	1006
03/21/13	72	67	63	44	39	36	43	32	25	1010	1007
03/20/13	70	67	64	42	37	33	40	29	14	1016	1011
03/19/13	71	66	61	42	37	34	46	31	16	1017	1012
03/18/13	71	67	62	41	32	20	38	15	18	1015	1011
03/17/13	72	68	61	41	33	21	40	16	23	1012	1009
03/16/13	74	71	66	41	35	29	35	21	18	1013	1009
03/15/13	80	76	73	42	37	33	28	21	16	1018	1013
03/14/13	82	75	68	42	36	31	28	20	16	1021	1018
03/13/13	77	72	66	42	36	32	36	21	14	1021	1018
03/12/13	75	66	59	43	36	28	40	22	15	1018	1015
03/11/13	65	59	52	39	32	24	42	30	15	1019	1015
03/10/13	60	52	43	41	35	24	92	28	21	1018	1014
03/09/13	43	39	37	42	39	37	100	93	44	1014	1009
03/08/13	61	46	37	50	42	32	100	36	39	1010	1004
03/07/13	66	61	57	39	34	31	44	30	18	1013	1010
03/06/13	68	63	58	41	35	30	43	28	23	1016	1012
03/05/13	67	63	58	39	36	32	48	29	26	1018	1014
03/04/13	64	60	56	39	34	28	44	28	22	1017	1010
03/03/13	67	64	61	35	32	29	34	23	16	1018	1012
03/02/13	74	67	60	37	32	27	30	23	13	1023	1018
03/01/13	73	62	53	35	26	14	29	18	30	1024	1021
TOTALS:	82	65	37	50	32	8	100	10	44	1024	1004

NovaStar Statistical Report  
G168: Saguaro Lake Weather Statistics - March 2013

PointID StatType Data Type Units	6782 max temp DegF	6782 mean temp DegF	6782 min temp DegF	6778 max dewpnt degF	6778 mean dewpnt degF	6778 min dewpnt degF	6781 max rhumid rh%	6781 min rhumid rh%	6774 max pkwind mph	6784 max baropr mb	6784 min baropr mb	6783 max solrad wsqm
03/31/13	86	68	50	47	35	27	64	11	8	1018	1013	874
03/30/13	84	67	55	52	34	24	55	11	4	1019	1015	736
03/29/13	86	68	51	42	32	23	64	10	6	1020	1015	852
03/28/13	85	66	49	43	32	24	62	11	8	1019	1015	841
03/27/13	84	67	50	41	30	22	57	9	7	1016	1013	852
03/26/13	84	66	51	44	32	20	61	9	7	1016	1011	764
03/25/13	81	63	44	39	27	18	60	10	4	1018	1013	846
03/24/13	77	59	41	38	23	16	57	9	7	1018	1012	841
03/23/13	76	60	44	36	23	7	65	6	10	1017	1011	830
03/22/13	81	66	50	48	38	28	73	18	11	1011	1007	802
03/21/13	83	68	56	51	42	34	66	19	9	1012	1008	846
03/20/13	81	66	52	47	41	33	71	18	5	1018	1012	830
03/19/13	81	65	52	49	40	30	69	16	6	1018	1014	802
03/18/13	83	64	47	43	36	30	71	15	6	1017	1013	802
03/17/13	81	65	49	50	38	29	75	15	8	1014	1010	808
03/16/13	87	66	50	49	40	31	79	13	6	1015	1009	879
03/15/13	90	69	52	52	43	30	80	11	0	1018	1013	868
03/14/13	92	70	52	50	40	32	73	12	9	1021	1016	808
03/13/13	87	66	49	51	42	33	88	14	12	1021	1017	802
03/12/13	81	61	44	48	41	31	90	16	5	1020	1016	797
03/11/13	75	57	40	43	37	26	92	16	7	1023	1017	791
03/10/13	69	52	38	43	38	33	97	27	16	1023	1018	808
03/09/13	53	45	39	46	38	34	96	52	6	1021	1017	368
03/08/13	63	51	39	52	43	34	99	35	20	1018	1010	896
03/07/13	77	60	43	44	36	29	78	17	7	1017	1013	775
03/06/13	81	62	46	49	37	29	95	15	7	1018	1013	775
03/05/13	77	61	48	44	37	31	77	18	8	1021	1016	775
03/04/13	74	59	46	44	38	31	76	22	9	1020	1014	747
03/03/13	74	60	44	48	38	30	79	24	6	1020	1015	505
03/02/13	84	61	43	41	34	27	71	12	6	1026	1019	758
03/01/13	76	56	37	43	29	18	67	14	3	1027	1022	747
TOTALS:	92	62	37	52	36	7	99	6	20	1027	1007	896

NovaStar Statistical Report  
G169: South Mountain Fan Weather Statistics - March 2013

PointID	6562	6562	6562	6556	6556	6556	6561	6561	6554	6564	6564	6566
StatType	max	mean	min	max	mean	min	max	min	max	max	min	max
DataType	temp	temp	temp	dewpnt	dewpnt	dewpnt	rhumid	rhumid	pkwind	baropr	baropr	solrad
Units	DegF	DegF	DegF	degF	degF	degF	rh%	rh%	mph	mb	mb	wsqm
03/31/13	93	78	58	39	29	21	36	9	13	1020	1013	918
03/30/13	89	77	66	32	27	23	28	10	7	1020	1014	742
03/29/13	91	77	60	31	24	19	27	7	9	1021	1015	912
03/28/13	90	76	60	31	25	20	34	9	11	1019	1014	890
03/27/13	88	78	64	30	22	14	23	8	13	1017	1013	874
03/26/13	91	78	60	27	19	13	27	6	13	1017	1010	885
03/25/13	86	72	55	23	17	12	21	6	14	1019	1013	907
03/24/13	81	70	52	18	10	2	16	5	15	1020	1013	896
03/23/13	83	72	62	32	8	-4	27	4	18	1018	1013	890
03/22/13	86	74	60	41	34	20	46	12	16	1013	1007	874
03/21/13	89	78	66	40	35	28	37	12	12	1013	1007	923
03/20/13	88	75	61	39	34	30	41	14	9	1019	1013	868
03/19/13	86	74	60	43	36	30	51	14	9	1019	1014	874
03/18/13	88	74	57	37	30	17	41	11	11	1018	1013	868
03/17/13	89	75	57	40	28	13	48	7	14	1015	1010	874
03/16/13	91	75	60	43	34	19	52	7	13	1015	1008	868
03/15/13	95	78	61	45	37	28	52	10	8	1019	1013	885
03/14/13	96	79	66	42	35	23	42	7	10	1022	1015	874
03/13/13	91	75	57	46	38	25	65	9	9	1023	1016	863
03/12/13	84	69	51	45	37	27	70	12	8	1022	1016	857
03/11/13	76	63	49	45	38	24	81	14	7	1025	1017	852
03/10/13	72	58	45	46	41	34	99	27	11	1026	1019	841
03/09/13	60	52	43	47	42	36	100	48	9	1023	1019	775
03/08/13	69	57	48	56	45	26	100	19	23	1019	1012	654
03/07/13	81	68	51	35	31	28	52	14	11	1018	1012	824
03/06/13	84	70	53	39	33	24	53	11	10	1020	1013	841
03/05/13	80	69	54	39	33	28	52	14	13	1023	1016	632
03/04/13	78	68	55	36	31	26	37	18	18	1020	1015	808
03/03/13	80	67	52	34	29	24	48	12	11	1022	1015	511
03/02/13	86	69	53	32	27	21	43	9	8	1028	1019	819
03/01/13	81	66	48	24	19	10	29	9	10	1030	1022	808
TOTALS:	96	71	43	56	30	-4	100	4	23	1030	1007	923

Sensors 6556, 6561, and 6562 down from 3/26 19:03 – 3/27 5:48. Sensor 6564 and 6566 down from 3/26 23:03 – 3/27 7:49.

NovaStar Statistical Report  
G170: South Mountain Park Weather Statistics - March 2013

PointID StatType Data Type Units	6512 max temp DegF	6512 mean temp DegF	6512 min temp DegF	6508 max dewpnt degF	6508 mean dewpnt degF	6508 min dewpnt degF	6511 max rhumid rh%	6511 min rhumid rh%	6504 max pkwind mph	6514 max baropr mb	6514 min baropr mb	6513 max solrad wsqm
03/31/13	84	75	67	40	31	25	32	15	12	1019	1012	896
03/30/13	81	74	68	34	29	24	23	16	3	1021	1017	720
03/29/13	83	74	65	33	28	24	24	12	9	1022	1016	890
03/28/13	81	73	63	33	27	23	22	14	10	1020	1015	874
03/27/13	80	72	64	31	26	21	20	14	12	1018	1014	863
03/26/13	84	73	64	31	24	21	20	12	14	1018	1010	912
03/25/13	78	68	57	24	21	17	22	12	14	1019	1015	879
03/24/13	73	64	53	20	15	6	18	9	14	1020	1014	874
03/23/13	72	65	56	32	16	7	39	7	16	1019	1012	857
03/22/13	77	70	64	41	35	19	35	14	15	1012	1008	857
03/21/13	79	72	65	41	36	32	36	21	10	1013	1008	885
03/20/13	79	70	61	38	35	31	36	22	5	1020	1012	945
03/19/13	78	70	64	38	35	31	37	20	9	1020	1016	824
03/18/13	79	71	62	38	31	20	31	13	9	1018	1014	841
03/17/13	80	73	64	37	29	18	30	11	13	1014	1011	841
03/16/13	81	75	69	42	32	24	28	14	11	1015	1009	852
03/15/13	85	77	68	40	35	31	31	16	8	1019	1010	841
03/14/13	87	77	67	39	34	30	27	14	16	1024	1012	841
03/13/13	81	72	63	39	34	29	38	14	14	1024	1016	835
03/12/13	76	66	55	40	34	28	45	20	11	1023	1013	819
03/11/13	69	60	50	37	33	28	56	22	11	1025	1018	841
03/10/13	64	54	43	41	37	34	86	34	3	1025	1021	835
03/09/13	52	45	40	41	39	35	100	63	8	1021	1015	462
03/08/13	59	48	40	53	45	36	100	26	31	1017	1010	764
03/07/13	72	67	57	35	32	28	35	23	9	1018	1014	808
03/06/13	74	67	60	38	33	28	37	21	5	1020	1011	813
03/05/13	74	65	57	38	34	30	45	20	11	1023	1017	736
03/04/13	70	65	60	37	32	24	35	20	20	1022	1015	791
03/03/13	71	66	60	36	30	24	31	18	8	1022	1016	544
03/02/13	76	68	58	32	28	24	30	14	11	1029	1017	797
03/01/13	74	63	51	27	20	13	22	15	11	1032	1022	791
TOTALS:	87	68	40	53	31	6	100	7	31	1032	1008	945

Sensors 6508, 6511, 6512, and 6513 down from 3/7 15:57 – 3/8 3:57. Sensor 6514 down from 3/7 19:27 – 3/8 9:57.

NovaStar Statistical Report  
G171: Thompson Peak Weather Statistics - March 2013

PointID	5947	5947	5947	5943	5943	5943	5946	5946
StatType	max	mean	min	max	mean	min	max	min
DataType	temp	temp	temp	dewpnt	dewpnt	dewpnt	rhumid	rhumid
Units	DegF	DegF	DegF	degF	degF	degF	rh%	rh%
03/31/13	81	71	66	35	28	23	32	14
03/30/13	82	70	63	32	24	19	23	13
03/29/13	81	70	62	30	23	18	24	11
03/28/13	77	67	60	28	22	17	23	13
03/27/13	77	67	62	26	20	16	20	12
03/26/13	80	68	59	28	19	14	20	10
03/25/13	75	64	55	21	14	7	17	10
03/24/13	70	60	51	17	6	-10	15	5
03/23/13	67	60	55	15	0	-13	15	4
03/22/13	73	65	58	38	30	-2	39	6
03/21/13	75	66	60	39	33	29	38	23
03/20/13	75	66	60	37	31	28	35	20
03/19/13	75	66	59	39	32	27	39	21
03/18/13	75	66	58	35	27	11	36	10
03/17/13	76	67	60	35	26	9	31	9
03/16/13	79	71	65	37	28	19	25	14
03/15/13	84	75	68	45	31	18	29	11
03/14/13	86	73	65	36	28	21	25	9
03/13/13	80	69	61	37	29	20	33	12
03/12/13	74	63	54	41	31	26	41	22
03/11/13	65	56	48	36	27	19	53	21
03/10/13	61	50	40	39	33	27	92	32
03/09/13	43	39	35	38	36	34	100	80
03/08/13	58	44	34	48	39	25	100	30
03/07/13	70	61	53	34	28	24	40	22
03/06/13	71	63	56	35	29	23	39	20
03/05/13	71	60	53	35	23	10	44	22
03/04/13	67	59	51	20	14	8	_____	_____
03/03/13	68	63	59	21	17	14	_____	_____
03/02/13	76	64	56	26	18	12	_____	_____
03/01/13	67	58	50	20	14	7	_____	_____
TOTALS:	86	63	34	48	25	-13	100	4

Sensor 5946 down from 3/1 00:00 – 3/5 9:00.



NovaStar Statistical Report  
G172: Tiger Wash Fan Weather Statistics - March 2013

PointID	5142	5142	5142	5146	5146	5146	5141	5141	5134	5144	5144	5143
StatType	max	mean	min	max	mean	min	max	min	max	max	min	max
DataType	temp	temp	temp	dewpnt	dewpnt	dewpnt	rhumid	rhumid	pkwind	baropr	baropr	solrad
Units	DegF	DegF	DegF	degF	degF	degF	rh%	rh%	mph	mb	mb	wsqm
03/31/13	89	74	57	37	30	23	30	11	19	1021	1016	907
03/30/13	90	75	64	31	26	20	23	7	13	1021	1017	923
03/29/13	88	73	55	29	25	21	35	8	11	1023	1017	901
03/28/13	86	70	54	29	26	21	33	9	14	1021	1015	835
03/27/13	85	70	56	24	20	14	23	8	16	1018	1013	835
03/26/13	88	72	57	21	17	11	21	5	18	1018	1013	901
03/25/13	84	70	53	18	12	6	17	5	13	1020	1014	896
03/24/13	81	65	45	12	4	-6	17	4	17	1020	1015	890
03/23/13	77	65	51	8	-0	-9	13	3	17	1019	1011	879
03/22/13	84	69	52	31	21	-4	35	5	18	1013	1008	841
03/21/13	88	75	60	35	28	16	29	7	18	1015	1009	835
03/20/13	86	72	55	32	29	26	36	11	16	1021	1013	791
03/19/13	84	70	55	33	29	24	41	11	12	1020	1014	852
03/18/13	85	69	52	35	26	17	32	11	15	1019	1013	852
03/17/13	87	71	54	36	21	2	43	5	17	1017	1010	857
03/16/13	91	73	58	34	29	23	36	9	15	1016	1012	841
03/15/13	94	76	60	33	27	18	32	6	8	1022	1014	879
03/14/13	95	77	59	34	28	19	39	7	14	1024	1018	852
03/13/13	92	73	56	36	32	27	43	9	12	1025	1019	824
03/12/13	85	68	50	33	29	24	48	10	9	1023	1018	819
03/11/13	79	62	46	32	28	22	54	11	12	1024	1019	824
03/10/13	74	58	43	44	34	24	93	14	14	1024	1019	813
03/09/13	62	52	43	44	40	33	100	35	13	1020	1015	885
03/08/13	63	54	45	45	40	36	92	41	28	1015	1010	802
03/07/13	76	62	48	37	30	26	50	16	16	1018	1013	808
03/06/13	80	64	49	41	32	28	55	14	16	1021	1014	808
03/05/13	77	64	53	37	35	32	52	21	15	1022	1016	786
03/04/13	77	65	52	39	34	24	46	21	17	1018	1013	797
03/03/13	76	64	51	35	28	23	42	14	11	1020	1014	626
03/02/13	86	67	51	29	26	23	40	10	9	1027	1019	819
03/01/13	81	63	45	28	18	12	32	9	10	1028	1024	819
TOTALS:	95	68	43	45	26	-9	100	3	28	1028	1008	923

NovaStar Statistical Report  
G173: Usery Mtn. Park Weather Statistics - March 2013

PointID StatType Data Type Units	6652 max temp DegF	6652 mean temp DegF	6652 min temp DegF	6646 max dewpnt degF	6646 mean dewpnt degF	6646 min dewpnt degF	6651 max rhumid rh%	6651 min rhumid rh%	6644 max pkwind mph	6654 max baropr mb	6654 min baropr mb	6653 max solrad wsqm
03/31/13	86	74	58	38	30	26	34	12	11	1015	1009	945
03/30/13	82	72	64	36	28	23	27	12	7	1015	1011	615
03/29/13	86	73	60	35	27	19	32	8	13	1016	1012	945
03/28/13	83	72	61	32	25	17	31	11	13	1015	1012	945
03/27/13	84	73	62	27	23	19	20	9	16	1013	1009	885
03/26/13	84	72	59	31	24	18	30	8	12	1013	1007	852
03/25/13	81	68	54	24	20	11	27	9	12	1014	1010	934
03/24/13	77	64	50	20	16	10	28	9	11	1015	1009	923
03/23/13	76	65	51	36	16	2	48	6	14	1014	1008	907
03/22/13	81	71	62	39	34	17	40	13	14	1008	1004	896
03/21/13	81	73	63	39	36	32	41	20	11	1009	1004	929
03/20/13	81	70	58	41	36	32	47	18	4	1015	1009	846
03/19/13	81	71	61	38	34	30	41	17	9	1015	1011	896
03/18/13	82	71	64	37	31	24	30	15	12	1013	1010	890
03/17/13	81	73	64	34	29	18	30	12	12	1010	1007	890
03/16/13	84	74	64	37	32	25	33	14	10	1011	1005	929
03/15/13	89	75	63	46	38	30	40	12	8	1014	1010	901
03/14/13	91	79	67	46	33	26	35	13	20	1017	1012	896
03/13/13	86	75	60	44	34	26	53	12	18	1017	1013	890
03/12/13	79	66	51	42	37	32	61	20	9	1016	1012	879
03/11/13	72	60	48	40	35	29	66	20	12	1019	1013	874
03/10/13	67	54	40	45	39	34	100	31	9	1019	1015	863
03/09/13	53	47	41	44	40	35	100	55	10	1017	1013	445
03/08/13	65	52	41	55	46	30	100	27	23	1014	1006	791
03/07/13	76	66	58	35	31	28	39	18	12	1012	1008	863
03/06/13	78	67	56	36	32	28	44	16	9	1014	1009	874
03/05/13	77	66	55	38	34	29	50	17	14	1017	1012	791
03/04/13	72	64	54	39	33	26	45	23	12	1016	1010	830
03/03/13	74	66	53	38	32	27	48	20	5	1016	1011	709
03/02/13	83	68	55	35	29	24	37	14	14	1022	1015	852
03/01/13	76	62	48	30	22	12	30	14	14	1023	1018	841
TOTALS:	91	68	40	55	31	2	100	6	23	1023	1004	945

NovaStar Statistical Report  
G174: Wickenburg Airport Weather Statistics - March 2013

PointID StatType Data Type Units	7122 max temp DegF	7122 mean temp DegF	7122 min temp DegF	7116 max dewpnt degF	7116 mean dewpnt degF	7116 min dewpnt degF	7121 max rhumid rh%	7121 min rhumid rh%	7114 max pkwind mph	7124 max baropr mb	7124 min baropr mb	7123 max solrad wsqm
03/31/13	82	68	51	35	27	22	37	10	18	1017	1012	907
03/30/13	83	69	57	28	24	21	28	9	13	1017	1014	879
03/29/13	82	68	48	29	23	17	42	8	13	1019	1014	890
03/28/13	79	65	48	28	23	17	34	11	15	1017	1012	907
03/27/13	78	65	49	24	19	14	32	9	14	1015	1009	813
03/26/13	81	66	49	23	17	12	29	7	17	1013	1010	929
03/25/13	78	63	43	18	12	7	23	7	13	1017	1011	885
03/24/13	74	59	38	13	6	-3	21	5	21	1017	1011	874
03/23/13	71	59	43	8	-0	-10	15	4	26	1016	1008	874
03/22/13	78	63	47	35	22	-5	48	5	21	1009	1005	901
03/21/13	81	69	54	36	27	13	39	7	16	1011	1006	918
03/20/13	79	66	50	36	30	23	50	12	14	1019	1009	791
03/19/13	78	65	49	34	30	26	51	15	14	1016	1011	841
03/18/13	79	64	48	31	25	15	34	12	14	1017	1010	846
03/17/13	80	66	47	34	21	6	55	7	20	1012	1007	857
03/16/13	82	67	53	38	30	21	51	10	13	1014	1008	857
03/15/13	88	70	54	35	31	22	47	9	16	1017	1011	786
03/14/13	87	71	55	39	28	22	44	9	14	1020	1015	841
03/13/13	84	68	50	36	32	27	51	13	10	1020	1015	830
03/12/13	79	62	44	33	29	23	64	12	11	1018	1014	830
03/11/13	72	57	40	33	26	17	71	11	12	1021	1015	830
03/10/13	69	53	37	40	32	25	100	19	21	1022	1015	819
03/09/13	50	43	36	41	38	35	100	66	8	1015	1011	297
03/08/13	57	49	39	46	36	26	95	33	28	1013	1006	846
03/07/13	70	56	40	31	27	24	61	16	24	1016	1009	791
03/06/13	73	58	42	34	29	24	61	18	17	1018	1010	791
03/05/13	72	58	44	36	32	26	68	18	18	1019	1013	714
03/04/13	71	58	43	36	30	22	55	23	18	1015	1010	769
03/03/13	71	58	43	29	27	22	53	15	12	1017	1011	549
03/02/13	80	62	42	30	24	19	50	12	10	1023	1016	780
03/01/13	75	58	39	27	17	7	35	10	10	1026	1020	769
TOTALS:	88	62	36	46	25	-10	100	4	28	1026	1005	929

NovaStar Statistical Report  
G140: Bartlett Lake Weather Statistics – April 2013

PointID	5912	5912	5912	5908	5908	5908	5911	5911	5904	5914	5914	5913
StatType	max	mean	min	max	mean	min	max	min	max	max	min	max
DataType	temp	temp	temp	dewpnt	dewpnt	dewpnt	rhumid	rhumid	pkwind	baropr	baropr	solrad
Units	DegF	DegF	DegF	degF	degF	degF	rh%	rh%	mph	mb	mb	wsqm
04/30/13	95	82	63	50	30	20	43	7	26	1010	1005	967
04/29/13	98	80	61	45	32	22	50	7	23	1012	1005	962
04/28/13	96	81	67	42	30	14	38	5	18	1014	1007	978
04/27/13	97	78	62	46	35	22	58	7	16	1017	1011	962
04/26/13	89	73	56	45	37	30	64	12	19	1018	1013	951
04/25/13	80	71	57	45	37	31	59	17	30	1013	1008	945
04/24/13	88	73	57	50	34	26	54	10	18	1014	1008	978
04/23/13	88	75	60	50	33	25	45	11	18	1013	1006	945
04/22/13	89	73	54	46	33	15	60	9	19	1015	1006	874
04/21/13	90	74	60	46	31	20	48	8	18	1017	1010	956
04/20/13	86	70	50	41	28	17	54	9	25	1014	1009	951
04/19/13	81	67	55	35	19	8	36	7	18	1019	1010	967
04/18/13	76	63	52	37	20	12	30	9	21	1017	1012	951
04/17/13	73	62	54	39	26	14	46	11	24	1012	1005	934
04/16/13	76	68	55	47	39	20	57	14	35	1008	1004	929
04/15/13	82	73	60	44	37	32	46	18	28	1008	1004	934
04/14/13	85	73	57	45	35	30	49	14	22	1009	1004	929
04/13/13	86	72	52	47	35	26	70	12	25	1011	1006	956
04/12/13	85	70	56	44	34	23	62	11	19	1010	1005	956
04/11/13	79	64	48	45	35	27	77	14	15	1013	1006	923
04/10/13	74	62	52	40	31	27	58	16	17	1014	1008	995
04/09/13	65	58	50	48	41	29	91	30	21	1008	998	912
04/08/13	78	66	54	53	43	33	83	20	46	1004	996	879
04/07/13	85	71	54	45	39	33	69	16	19	1013	1005	956
04/06/13	84	70	55	47	38	30	62	14	18	1015	1008	923
04/05/13	86	72	55	48	37	29	56	15	24	1015	1009	912
04/04/13	88	72	58	45	36	25	62	9	17	1017	1011	956
04/03/13	85	71	57	49	37	31	53	15	14	1017	1010	918
04/02/13	81	67	49	41	33	27	66	15	25	1014	1008	912
04/01/13	81	68	54	49	37	24	71	12	20	1015	1009	918
TOTALS:	98	71	48	53	34	8	91	5	46	1019	996	995

NovaStar Statistical Report  
G141: Buckeye FRS #1 Weather Statistics - April 2013

PointID	5282	5282	5282	5278	5278	5278	5281	5281	5274	5284	5284
StatType	max	mean	min	max	mean	min	max	min	max	max	min
DataType	temp	temp	temp	dewpnt	dewpnt	dewpnt	rhumid	rhumid	pkwind	baropr	baropr
Units	DegF	DegF	DegF	degF	degF	degF	rh%	rh%	mph	mb	mb
04/30/13	99	85	65	21	16	10	14	4	25	1009	1005
04/29/13	105	85	62	27	15	10	14	4	17	1010	1004
04/28/13	103	84	63	23	10	3	12	3	12	1013	1007
04/27/13	98	80	59	30	18	8	23	4	22	1020	1011
04/26/13	92	75	55	35	27	18	38	7	14	1019	1015
04/25/13	81	70	55	43	30	19	32	12	20	1016	1011
04/24/13	91	75	56	29	15	6	15	5	11	1013	1009
04/23/13	93	78	60	31	20	9	25	5	17	1012	1008
04/22/13	96	78	55	21	16	13	18	5	18	1014	1008
04/21/13	96	77	57	23	14	6	15	4	13	1016	1012
04/20/13	91	72	51	21	13	6	16	5	23	1015	1010
04/19/13	84	67	45	10	5	-1	18	4	13	1021	1014
04/18/13	76	63	50	11	7	0	18	5	18	1021	1017
04/17/13	74	64	53	25	16	7	29	7	24	1017	1010
04/16/13	77	67	58	45	33	13	54	9	24	1011	1008
04/15/13	84	72	57	42	37	31	54	15	26	1009	1006
04/14/13	88	74	59	36	30	25	31	10	20	1009	1005
04/13/13	92	74	53	32	23	19	26	7	29	1011	1006
04/12/13	88	72	53	27	20	18	25	7	11	1010	1007
04/11/13	86	68	48	26	20	14	33	7	11	1015	1008
04/10/13	79	63	48	27	21	17	32	10	14	1017	1013
04/09/13	74	64	56	35	25	20	43	12	30	1014	1004
04/08/13	79	68	57	44	36	25	47	14	34	1007	999
04/07/13	90	74	55	38	32	27	39	11	17	1013	1007
04/06/13	88	74	55	37	31	26	39	11	16	1015	1010
04/05/13	88	75	60	37	29	25	30	10	18	1014	1011
04/04/13	90	73	57	33	27	23	30	8	14	1017	1013
04/03/13	87	73	57	33	29	25	33	11	12	1017	1013
04/02/13	85	69	50	30	24	20	34	9	21	1015	1011
04/01/13	84	69	53	37	30	20	49	10	18	1016	1012
TOTALS:	105	73	45	45	22	-1	54	3	34	1021	999

NovaStar Statistical Report  
G142: Carefree Ranch Weather Statistics - April 2013

PointID	4932	4932	4932	4928	4928	4928	4931	4931	4924	4933
StatType	max	mean	min	max	mean	min	max	min	max	max
DataType	temp	temp	temp	dewpnt	dewpnt	dewpnt	rhumid	rhumid	pkwind	solrad
Units	DegF	DegF	DegF	degF	degF	degF	rh%	rh%	mph	wsqm
04/30/13	89	79	63	31	18	11	23	5	24	962
04/29/13	93	81	64	34	20	13	21	5	18	956
04/28/13	93	81	66	24	13	2	18	4	21	962
04/27/13	88	77	62	36	23	13	29	5	23	1049
04/26/13	84	71	54	40	31	23	52	10	15	945
04/25/13	74	67	57	36	31	24	38	18	22	951
04/24/13	81	71	62	30	24	18	25	9	14	1132
04/23/13	84	72	57	33	24	16	32	9	16	934
04/22/13	85	73	57	32	21	16	29	8	17	885
04/21/13	84	73	60	29	19	3	24	6	16	951
04/20/13	81	68	52	25	18	10	25	7	16	945
04/19/13	76	64	49	19	8	1	22	5	13	951
04/18/13	73	58	48	17	12	3	24	6	28	951
04/17/13	68	57	49	30	20	6	47	8	26	786
04/16/13	70	62	51	43	35	16	61	15	22	951
04/15/13	76	65	52	38	34	30	51	22	21	923
04/14/13	79	69	53	35	29	26	45	13	18	923
04/13/13	81	70	54	32	26	22	34	12	23	923
04/12/13	79	68	54	32	25	20	35	10	14	940
04/11/13	74	62	48	32	26	22	46	14	12	995
04/10/13	71	58	46	30	25	19	44	13	18	1055
04/09/13	64	53	45	46	35	20	100	23	21	967
04/08/13	72	61	47	52	38	32	89	25	34	863
04/07/13	80	69	55	37	32	28	46	15	16	934
04/06/13	79	68	57	37	31	26	40	14	16	907
04/05/13	79	70	57	36	30	21	38	13	20	901
04/04/13	82	70	57	34	28	17	39	8	12	912
04/03/13	81	70	60	33	30	22	34	11	14	901
04/02/13	76	65	51	32	25	17	37	14	18	896
04/01/13	75	65	52	41	31	22	59	14	17	962
TOTALS:	93	68	45	52	25	1	100	4	34	1132

NovaStar Statistical Report  
G143: City of Glendale Weather Statistics - April 2013

PointID	5522	5522	5522	5518	5518	5518	5521	5521	4774	4769	4769	4768
StatType	max	mean	min	max	mean	min	max	min	max	max	min	max
DataType	temp	temp	temp	dewpnt	dewpnt	dewpnt	rhumid	rhumid	pkwind	baropr	baropr	solrad
Units	DegF	DegF	DegF	degF	degF	degF	rh%	rh%	mph	mb	mb	wsqm
04/30/13	100	86	72	31	25	18	20	6	21	1013	1010	945
04/29/13	103	86	66	34	27	19	31	5	12	1014	1009	940
04/28/13	101	84	64	32	24	15	28	5	11	1017	1012	945
04/27/13	98	82	62	37	29	20	40	6	14	1021	1016	940
04/26/13	93	77	59	39	34	25	48	10	11	1023	1019	923
04/25/13	81	73	63	43	34	30	32	17	21	1020	1015	918
04/24/13	91	78	60	34	26	16	26	9	11	1017	1014	973
04/23/13	93	80	64	32	27	15	25	9	11	1016	1013	912
04/22/13	94	80	62	33	26	22	28	8	11	1018	1012	841
04/21/13	93	78	58	30	24	20	28	7	12	1020	1016	940
04/20/13	90	74	52	27	21	16	32	6	17	1019	1015	934
04/19/13	84	69	52	21	13	8	24	5	4	1025	1018	945
04/18/13	79	65	55	21	15	10	21	7	15	1024	1021	934
04/17/13	75	66	57	30	20	6	35	6	16	1021	1014	973
04/16/13	79	70	60	46	37	19	49	13	19	1014	1011	918
04/15/13	85	74	60	41	37	33	45	18	21	1013	1010	912
04/14/13	88	76	61	35	32	30	36	12	16	1013	1009	912
04/13/13	90	75	56	35	31	27	45	11	16	1015	1011	912
04/12/13	88	73	58	35	29	23	36	9	11	1015	1012	967
04/11/13	85	69	52	33	29	22	46	10	9	1019	1012	896
04/10/13	76	65	51	32	27	23	36	16	10	1020	1017	1027
04/09/13	74	64	56	42	30	23	60	15	16	1017	1007	1082
04/08/13	79	70	59	43	39	32	50	22	26	1011	1003	879
04/07/13	88	76	60	41	36	33	47	14	12	1016	1011	918
04/06/13	90	76	60	38	34	29	39	13	11	1019	1014	885
04/05/13	88	77	62	40	35	28	40	11	15	1018	1015	907
04/04/13	91	75	59	38	34	27	44	10	2	1021	1017	890
04/03/13	88	75	60	36	33	28	36	12	11	1021	1018	907
04/02/13	86	71	54	32	28	24	37	10	18	1019	1015	907
04/01/13	83	73	62	41	34	25	45	12	15	1020	1016	940
TOTALS:	103	75	51	46	29	6	60	5	26	1025	1003	1082

NovaStar Statistical Report  
G144: Coyote Wash Weather Statistics - April 2013

PointID	5267	5267	5267	5264	5264	5264	5266	5266	5259	5268
StatType	max	mean	min	max	mean	min	max	min	max	max
DataType	temp	temp	temp	dewpnt	dewpnt	dewpnt	rhumid	rhumid	pkwind	solrad
Units	DegF	DegF	DegF	degF	degF	degF	rh%	rh%	mph	wsqm
04/30/13	98	87	66	19	13	4	13	3	26	973
04/29/13	103	88	66	15	10	2	11	3	20	967
04/28/13	100	88	69	13	5	-3	9	2	17	967
04/27/13	99	85	69	27	11	-5	20	2	17	973
04/26/13	92	77	55	35	29	17	40	6	18	962
04/25/13	83	73	56	45	31	20	32	10	23	962
04/24/13	91	77	57	29	12	2	14	4	15	1143
04/23/13	93	80	58	23	15	1	20	4	18	956
04/22/13	93	79	57	19	15	12	17	5	20	874
04/21/13	95	80	57	17	11	6	14	4	18	1038
04/20/13	93	76	51	18	10	1	16	3	24	984
04/19/13	86	69	48	11	3	-6	16	3	13	951
04/18/13	77	63	52	12	6	-3	17	4	21	945
04/17/13	73	65	57	26	16	0	27	5	29	945
04/16/13	77	67	57	45	32	10	59	7	23	929
04/15/13	84	73	62	45	41	35	50	18	24	929
04/14/13	87	76	57	39	32	25	37	11	22	918
04/13/13	95	77	55	28	22	19	24	7	24	923
04/12/13	90	75	54	22	18	15	24	6	17	951
04/11/13	86	69	48	33	19	13	29	6	14	1049
04/10/13	77	65	50	27	20	7	32	8	19	912
04/09/13	75	64	54	41	27	22	63	13	25	951
04/08/13	79	69	60	49	36	22	51	14	34	945
04/07/13	90	76	57	41	31	26	32	9	16	1005
04/06/13	91	74	55	36	29	25	31	9	17	951
04/05/13	89	77	62	36	28	20	36	7	17	934
04/04/13	91	76	57	30	24	17	29	7	14	956
04/03/13	91	76	62	31	27	17	31	6	13	945
04/02/13	85	71	54	28	24	21	30	9	23	901
04/01/13	85	71	57	37	27	17	39	8	19	962
TOTALS:	103	75	48	49	21	-6	63	2	34	1143



NovaStar Statistical Report  
G145: Crossroads Park Weather Statistics - April 2013

PointID	6622	6622	6622	6616	6616	6616	6621	6621	6614	6624	6624	6626
StatType	max	mean	min	max	mean	min	max	min	max	max	min	max
DataType	temp	temp	temp	dewpnt	dewpnt	dewpnt	rhumid	rhumid	pkwind	baropr	baropr	solrad
Units	DegF	DegF	DegF	degF	degF	degF	rh%	rh%	mph	mb	mb	wsqm
04/30/13	98	83	65	40	23	12	36	4	20	1008	1005	918
04/29/13	100	82	64	44	24	13	39	4	13	1009	1004	907
04/28/13	98	80	59	48	24	4	61	3	11	1012	1007	918
04/27/13	95	78	57	49	29	16	57	5	13	1016	1010	901
04/26/13	89	74	55	50	34	22	66	8	13	1018	1014	896
04/25/13	82	74	60	48	33	23	59	12	21	1014	1009	890
04/24/13	91	76	57	45	30	18	55	7	15	1012	1008	934
04/23/13	90	76	58	49	28	22	58	9	13	1011	1007	885
04/22/13	93	76	58	34	24	13	36	5	12	1013	1007	835
04/21/13	91	74	55	54	24	12	55	5	13	1015	1011	901
04/20/13	88	70	50	39	19	11	47	6	16	1014	1010	901
04/19/13	82	68	51	45	12	-6	61	3	9	1019	1012	912
04/18/13	74	63	52	27	16	10	29	8	21	1018	1014	901
04/17/13	72	64	56	35	20	4	41	7	23	1014	1007	940
04/16/13	81	71	58	44	35	20	52	15	21	1009	1005	885
04/15/13	86	74	60	39	32	26	42	12	23	1008	1004	874
04/14/13	89	74	58	40	30	24	45	9	16	1008	1003	874
04/13/13	88	73	54	43	29	21	59	8	16	1010	1005	879
04/12/13	85	70	52	41	30	18	61	8	9	1009	1006	747
04/11/13	82	67	50	40	30	20	60	9	15	1013	1007	929
04/10/13	73	62	50	36	29	22	46	17	15	1014	1010	1082
04/09/13	72	62	53	49	33	22	88	15	17	1010	1002	1027
04/08/13	84	69	53	50	39	30	84	16	29	1005	997	857
04/07/13	89	74	58	52	37	31	66	13	11	1011	1005	874
04/06/13	88	73	60	49	33	29	50	12	12	1013	1008	852
04/05/13	88	75	60	48	34	24	55	10	19	1013	1009	852
04/04/13	91	74	56	44	32	17	66	7	10	1016	1011	929
04/03/13	85	71	54	40	33	28	56	12	11	1015	1011	857
04/02/13	83	68	50	43	30	24	58	11	16	1013	1010	852
04/01/13	85	71	57	47	32	14	67	7	15	1014	1010	857
TOTALS:	100	72	50	54	29	-6	88	3	29	1019	997	1082

NovaStar Statistical Report  
G146: Desert Mountain School Weather Statistics - April 2013

PointID	4877	4877	4877	4873	4873	4873	4876	4876	4869	4879	4879	4878
StatType	max	mean	min	max	mean	min	max	min	max	max	min	max
DataType	temp	temp	temp	dewpnt	dewpnt	dewpnt	rhumid	rhumid	pkwind	baropr	baropr	solrad
Units	DegF	DegF	DegF	degF	degF	degF	rh%	rh%	mph	mb	mb	wsqm
04/30/13	96	82	61	30	21	13	26	5	23	1015	1007	984
04/29/13	100	83	58	27	20	16	29	5	15	1016	1008	978
04/28/13	98	82	58	27	18	11	25	4	14	1019	1010	989
04/27/13	96	78	57	32	24	15	34	5	17	1024	1013	989
04/26/13	90	74	53	36	31	25	48	9	15	1024	1015	973
04/25/13	79	70	52	39	32	26	38	14	19	1018	1010	973
04/24/13	89	73	52	29	23	14	30	8	13	1018	1010	1000
04/23/13	91	75	55	29	23	12	32	7	14	1018	1008	967
04/22/13	91	74	52	26	22	16	33	7	18	1020	1010	907
04/21/13	91	77	56	28	19	10	23	6	14	1022	1013	978
04/20/13	88	71	50	22	17	12	27	6	18	1019	1011	973
04/19/13	81	67	50	17	9	4	21	5	17	1024	1012	973
04/18/13	76	62	50	17	12	7	23	7	30	1022	1014	978
04/17/13	72	63	54	31	20	9	37	8	19	1016	1008	1170
04/16/13	76	67	52	46	36	16	54	12	20	1013	1007	951
04/15/13	81	71	53	40	36	32	48	20	22	1013	1006	945
04/14/13	85	73	53	35	31	27	43	12	17	1014	1006	940
04/13/13	88	72	50	34	28	24	47	10	18	1015	1008	934
04/12/13	87	71	49	32	26	22	50	9	14	1016	1007	984
04/11/13	80	65	48	35	28	23	55	12	12	1017	1008	1011
04/10/13	74	62	50	33	27	22	43	13	21	1019	1011	1198
04/09/13	70	60	51	51	35	22	98	19	23	1011	1001	720
04/08/13	77	65	55	54	39	32	77	22	30	1007	1000	934
04/07/13	86	71	52	37	34	29	51	13	13	1017	1007	1038
04/06/13	84	71	53	36	32	28	48	12	17	1019	1011	940
04/05/13	85	72	55	39	33	22	48	10	23	1019	1012	923
04/04/13	88	73	57	36	30	20	41	8	10	1023	1013	929
04/03/13	86	73	60	36	31	29	41	12	16	1021	1013	929
04/02/13	81	68	50	31	27	22	41	11	17	1018	1010	923
04/01/13	81	68	52	40	32	24	60	13	17	1020	1011	901
TOTALS:	100	71	48	54	27	4	98	4	30	1024	1000	1198

NovaStar Statistical Report  
G147: Durango Complex Weather Statistics - April 2013

PointID	4702	4702	4702	4698	4698	4698	4701	4701	4694	4704	4704	4703
StatType	max	mean	min	max	mean	min	max	min	max	max	min	max
DataType	temp	temp	temp	dewpnt	dewpnt	dewpnt	rhumid	rhumid	pkwind	baropr	baropr	solrad
Units	DegF	DegF	DegF	degF	degF	degF	rh%	rh%	mph	mb	mb	wsqm
04/30/13	100	88	74	29	22	12	18	4	23	1008	1005	907
04/29/13	103	88	71	35	24	13	22	4	15	1010	1004	901
04/28/13	103	86	68	33	22	9	26	4	16	1012	1007	918
04/27/13	99	84	67	36	27	17	30	5	12	1017	1011	896
04/26/13	93	79	62	38	32	23	41	8	11	1019	1015	885
04/25/13	84	77	66	40	33	28	27	16	19	1016	1011	896
04/24/13	93	80	65	33	25	14	26	8	12	1013	1009	918
04/23/13	93	81	67	31	26	18	24	8	12	1012	1008	879
04/22/13	96	81	66	32	25	18	26	6	13	1014	1008	791
04/21/13	95	80	62	32	23	14	27	5	13	1016	1012	901
04/20/13	92	76	57	26	19	14	29	5	15	1015	1010	901
04/19/13	85	71	55	22	12	4	25	4	11	1021	1013	912
04/18/13	79	67	55	18	14	10	19	7	13	1020	1017	907
04/17/13	76	67	59	33	20	5	33	6	22	1016	1009	923
04/16/13	81	73	63	47	36	18	46	12	19	1010	1007	885
04/15/13	88	76	64	40	35	31	36	14	19	1009	1006	879
04/14/13	91	79	66	34	31	26	27	9	14	1009	1004	879
04/13/13	91	78	61	34	29	24	36	9	17	1011	1006	879
04/12/13	90	76	61	33	28	21	34	8	9	1010	1007	951
04/11/13	86	72	55	35	29	20	46	9	10	1014	1008	929
04/10/13	76	66	52	32	28	24	40	15	14	1016	1013	973
04/09/13	74	66	57	43	30	22	58	15	17	1012	1003	1027
04/08/13	84	73	60	45	38	32	57	16	29	1007	998	830
04/07/13	91	79	66	41	35	31	35	12	13	1012	1007	879
04/06/13	91	78	66	38	33	29	29	12	11	1014	1010	863
04/05/13	91	79	67	39	33	28	34	11	16	1014	1011	841
04/04/13	93	78	63	38	32	24	38	9	9	1017	1012	896
04/03/13	88	75	60	37	32	29	40	12	8	1016	1013	852
04/02/13	86	73	59	35	29	24	35	11	16	1015	1011	857
04/01/13	85	76	65	41	33	21	41	9	14	1015	1012	879
TOTALS:	103	77	52	47	28	4	58	4	29	1021	998	1027

NovaStar Statistical Report  
G148: EMF @ Arizona Ave. Weather Statistics - April 2013

PointID	6597	6597	6597	6599	6599	6599	6593	6593	6584	6588
StatType	max	mean	min	max	mean	min	max	min	max	max
DataType	temp	temp	temp	dewpnt	dewpnt	dewpnt	rhumid	rhumid	pkwind	solrad
Units	DegF	DegF	DegF	degF	degF	degF	rh%	rh%	mph	wsqm
04/30/13	103	86	67	25	7	-15	19	1	21	797
04/29/13	105	85	62	23	4	-19	19	0	19	780
04/28/13	103	82	56	29	12	-8	29	2	17	791
04/27/13	98	79	58	31	17	-12	31	1	15	775
04/26/13	94	75	54	32	22	0	41	3	16	775
04/25/13	85	75	59	34	26	18	30	9	28	775
04/24/13	94	78	55	33	22	8	38	4	16	747
04/23/13	93	79	62	30	21	13	23	5	14	769
04/22/13	97	79	57	28	12	-14	29	2	15	703
04/21/13	97	76	53	24	14	2	29	3	13	769
04/20/13	92	72	49	28	7	-11	25	2	20	769
04/19/13	86	68	50	20	-3	-30	23	0	12	775
04/18/13	76	63	46	17	8	0	21	5	16	769
04/17/13	75	66	57	34	16	-8	38	4	27	791
04/16/13	87	72	57	41	32	16	52	8	26	764
04/15/13	91	77	60	38	29	17	42	6	25	769
04/14/13	93	77	60	32	25	14	30	5	22	764
04/13/13	92	75	52	32	23	9	45	5	22	769
04/12/13	88	71	52	32	24	9	44	5	14	615
04/11/13	87	68	48	34	24	8	56	5	11	769
04/10/13	76	63	48	33	27	22	45	14	15	758
04/09/13	74	64	55	50	31	18	85	11	22	890
04/08/13	86	71	55	50	36	26	84	12	36	714
04/07/13	92	76	56	37	31	25	45	9	15	747
04/06/13	91	75	57	34	27	21	32	8	15	780
04/05/13	91	78	64	38	26	13	33	5	21	775
04/04/13	93	74	54	33	25	4	43	4	10	769
04/03/13	89	71	50	33	26	15	42	6	10	775
04/02/13	86	70	48	29	23	13	43	6	18	775
04/01/13	87	73	56	39	25	2	50	4	18	753
TOTALS:	105	74	46	50	21	-30	85	0	36	890

NovaStar Statistical Report  
G149: Estrella Fan Weather Statistics - April 2013

PointID	6892	6892	6892	6888	6888	6888	6891	6891	6883	6894	6894	6896
StatType	max	mean	min	max	mean	min	max	min	max	max	min	max
DataType	temp	temp	temp	dewpnt	dewpnt	dewpnt	rhumid	rhumid	pkwind	baropr	baropr	solrad
Units	DegF	DegF	DegF	degF	degF	degF	rh%	rh%	mph	mb	mb	wsqm
04/30/13	98	86	74	25	15	10	11	4	18	1013	1009	956
04/29/13	101	88	73	20	15	8	11	4	13	1013	1008	951
04/28/13	99	85	68	18	12	2	11	3	15	1016	1011	956
04/27/13	96	82	66	34	23	12	27	5	12	1020	1015	934
04/26/13	91	77	62	33	28	14	32	6	12	1021	1018	929
04/25/13	81	74	66	41	30	18	27	11	16	1019	1013	929
04/24/13	91	78	64	31	19	7	16	6	12	1016	1013	934
04/23/13	91	79	67	29	22	11	20	6	14	1015	1012	923
04/22/13	93	81	67	20	16	12	12	5	12	1017	1011	846
04/21/13	93	81	67	25	16	5	14	5	11	1019	1015	940
04/20/13	88	74	58	18	11	6	14	5	14	1018	1014	945
04/19/13	83	71	60	9	4	-2	11	4	22	1023	1016	945
04/18/13	74	64	56	16	10	4	16	6	26	1022	1019	973
04/17/13	72	64	54	34	20	7	44	7	20	1019	1012	956
04/16/13	79	69	60	47	35	14	55	11	19	1013	1010	929
04/15/13	84	73	60	40	33	28	44	14	19	1012	1009	918
04/14/13	88	76	63	36	28	23	29	9	17	1012	1008	918
04/13/13	88	77	64	29	24	20	21	8	16	1014	1010	912
04/12/13	86	74	58	27	21	16	24	7	10	1013	1010	967
04/11/13	84	70	55	24	19	16	27	7	10	1017	1011	907
04/10/13	74	65	53	30	24	19	29	14	18	1019	1015	1005
04/09/13	72	64	54	42	28	20	61	14	18	1015	1006	1055
04/08/13	80	71	58	42	36	30	52	16	26	1010	1002	912
04/07/13	87	76	63	39	34	30	38	12	11	1015	1010	890
04/06/13	87	77	62	40	31	25	36	11	11	1017	1013	934
04/05/13	86	77	66	37	29	21	34	9	15	1017	1014	912
04/04/13	90	77	63	32	26	19	27	7	9	1020	1015	956
04/03/13	86	75	62	31	29	24	27	10	24	1019	1016	912
04/02/13	83	71	56	30	25	22	29	11	13	1018	1014	912
04/01/13	81	72	60	38	30	19	43	10	18	1019	1015	940
TOTALS:	101	75	53	47	23	-2	61	3	26	1023	1002	1055

Sensor 6896 down from 4/1 2:02 – 4/1 8:18.

NovaStar Statistical Report  
G150: Fountain Hills Fire Station Statistics - April 2013

PointID	5952	5952	5952	5948	5948	5948	5951	5951
StatType	max	mean	min	max	mean	min	max	min
DataType	temp	temp	temp	dewpnt	dewpnt	dewpnt	rhumid	rhumid
Units	DegF	DegF	DegF	degF	degF	degF	rh%	rh%
04/30/13	98	85	64	30	18	11	23	4
04/29/13	100	84	64	27	18	10	22	4
04/28/13	98	82	65	28	16	0	21	3
04/27/13	95	80	60	33	24	14	32	5
04/26/13	90	74	55	37	31	22	49	8
04/25/13	82	72	57	38	31	23	38	11
04/24/13	89	76	61	33	24	19	25	7
04/23/13	91	78	60	32	25	17	28	8
04/22/13	92	77	56	34	22	13	33	5
04/21/13	92	75	57	27	19	11	26	5
04/20/13	88	71	50	23	17	10	32	6
04/19/13	83	67	49	18	7	-3	18	4
04/18/13	76	62	49	20	13	6	25	7
04/17/13	73	64	54	30	20	5	35	7
04/16/13	79	69	57	41	35	14	50	11
04/15/13	84	72	56	40	33	28	46	14
04/14/13	86	75	57	38	29	24	39	9
04/13/13	88	73	55	34	27	22	38	9
04/12/13	86	71	56	33	26	18	40	8
04/11/13	81	65	48	34	28	21	57	10
04/10/13	75	62	48	32	27	22	45	13
04/09/13	69	60	51	46	34	22	81	18
04/08/13	81	68	51	48	38	26	82	13
04/07/13	87	72	55	39	34	29	52	12
04/06/13	86	72	55	38	31	25	43	11
04/05/13	88	74	57	36	31	24	41	12
04/04/13	88	73	57	37	29	17	46	7
04/03/13	86	71	57	36	31	26	40	11
04/02/13	81	68	50	33	27	21	51	10
04/01/13	82	70	55	41	31	17	54	8
TOTALS:	100	72	48	48	26	-3	82	3

NovaStar Statistical Report  
G151: G&F Woolsey Peak Weather Statistics - April 2013

PointID	5062	5062	5062	5064	5064	5064	5061	5061
StatType	max	mean	min	max	mean	min	max	min
DataType	temp	temp	temp	dewpnt	dewpnt	dewpnt	rhumid	rhumid
Units	DegF	DegF	DegF	degF	degF	degF	rh%	rh%
04/30/13	96	86	76	28	25	22	14	8
04/29/13	100	90	82	29	26	20	12	7
04/28/13	98	87	77	27	22	19	12	6
04/27/13	94	84	75	33	27	21	20	7
04/26/13	88	77	66	39	34	25	32	10
04/25/13	77	71	64	47	36	24	45	16
04/24/13	87	78	70	35	24	13	18	9
04/23/13	90	78	69	33	27	16	24	9
04/22/13	91	81	73	28	23	20	16	9
04/21/13	91	81	73	26	23	16	14	9
04/20/13	87	77	67	26	20	16	15	8
04/19/13	79	68	57	19	14	11	18	7
04/18/13	73	62	52	16	14	12	20	9
04/17/13	69	61	55	31	21	12	35	11
04/16/13	74	65	58	50	38	21	71	14
04/15/13	81	70	62	45	40	35	50	20
04/14/13	85	73	65	46	36	30	40	14
04/13/13	86	77	69	34	30	27	24	12
04/12/13	85	76	67	29	25	22	19	11
04/11/13	83	72	60	26	23	19	24	11
04/10/13	74	63	52	30	24	19	32	14
04/09/13	70	62	54	37	28	23	50	17
04/08/13	76	67	58	48	38	27	50	21
04/07/13	84	77	68	41	38	34	36	16
04/06/13	84	76	66	40	36	31	39	18
04/05/13	85	77	69	42	34	27	32	14
04/04/13	86	79	72	36	30	26	22	12
04/03/13	84	75	65	36	32	27	30	13
04/02/13	81	71	60	36	30	24	35	15
04/01/13	79	71	64	40	33	24	36	14
TOTALS:	100	74	52	50	28	11	71	6

NovaStar Statistical Report  
G152: Gateway Community College Station Statistics - April 2013

PointID	4507	4507	4507	4504	4504	4504	4506	4506
StatType	max	mean	min	max	mean	min	max	min
DataType	temp	temp	temp	dewpnt	dewpnt	dewpnt	rhumid	rhumid
Units	DegF	DegF	DegF	degF	degF	degF	rh%	rh%
04/30/13	98	85	70	30	20	10	20	4
04/29/13	100	90	69	25	18	11	15	4
04/28/13	74	71	71	28	26	26	18	18
04/27/13	97	81	64	35	25	15	32	5
04/26/13	91	76	61	36	30	20	36	8
04/25/13	81	75	67	38	30	22	29	14
04/24/13	91	77	62	31	24	12	30	7
04/23/13	91	79	64	27	24	17	23	8
04/22/13	94	78	64	31	22	16	27	6
04/21/13	93	77	59	33	21	11	30	5
04/20/13	88	73	56	26	17	10	24	5
04/19/13	86	69	53	29	9	0	27	4
04/18/13	77	64	51	18	12	7	24	7
04/17/13	74	65	57	29	17	3	30	6
04/16/13	79	70	61	43	33	14	41	11
04/15/13	86	73	60	37	32	26	41	12
04/14/13	89	75	62	32	28	22	29	8
04/13/13	88	75	60	31	26	20	32	8
04/12/13	88	73	56	33	26	18	39	8
04/11/13	85	68	53	32	27	20	43	8
04/10/13	76	64	50	30	25	20	38	14
04/09/13	72	62	53	46	30	20	79	15
04/08/13	80	69	55	46	36	25	62	12
04/07/13	86	75	62	40	33	29	36	12
04/06/13	89	75	61	36	31	26	32	11
04/05/13	88	76	64	33	30	24	29	10
04/04/13	89	75	60	35	29	12	39	6
04/03/13	88	73	58	34	30	27	34	10
04/02/13	82	70	54	31	26	21	41	9
04/01/13	82	73	61	40	30	15	43	7
TOTALS:	100	74	50	46	26	0	79	4

All sensors down from 4/28 3:06 – 4/29 6:41.



NovaStar Statistical Report  
G153: Gila Bend Landfill Weather Statistics - April 2013

PointID	6912	6912	6912	6908	6908	6908	6911	6911	6904	6913
StatType	max	mean	min	max	mean	min	max	min	max	max
DataType	temp	temp	temp	dewpnt	dewpnt	dewpnt	rhumid	rhumid	pkwind	solrad
Units	DegF	DegF	DegF	degF	degF	degF	rh%	rh%	mph	wsqm
04/30/13	104	88	69	26	19	11	13	4	31	973
04/29/13	107	89	69	32	20	10	14	4	16	945
04/28/13	105	87	64	29	17	4	19	2	15	951
04/27/13	103	85	64	40	26	11	34	4	13	934
04/26/13	96	78	57	37	31	25	34	7	12	934
04/25/13	85	75	63	46	34	23	38	13	26	923
04/24/13	96	80	62	39	24	13	21	8	17	1066
04/23/13	97	81	62	31	25	14	21	6	14	923
04/22/13	100	82	61	27	20	16	19	5	18	868
04/21/13	98	81	61	30	19	13	18	5	14	940
04/20/13	94	76	53	23	13	5	16	5	16	945
04/19/13	89	71	54	19	9	-1	22	3	14	956
04/18/13	79	67	56	18	12	5	25	5	19	945
04/17/13	79	68	55	41	24	5	48	5	26	929
04/16/13	86	73	61	52	40	21	66	12	30	912
04/15/13	90	78	60	45	38	30	47	12	28	918
04/14/13	94	80	66	43	32	25	31	8	22	901
04/13/13	95	78	58	31	26	21	28	7	21	912
04/12/13	93	76	59	34	24	17	28	6	11	786
04/11/13	91	73	52	27	21	15	28	6	13	984
04/10/13	83	68	53	32	26	22	37	10	17	907
04/09/13	79	68	55	42	30	20	55	11	28	901
04/08/13	86	74	62	49	40	33	46	19	37	923
04/07/13	93	79	60	42	38	33	39	12	16	934
04/06/13	93	79	61	40	34	27	34	11	23	945
04/05/13	92	80	67	42	34	26	37	9	21	934
04/04/13	97	79	62	37	29	25	30	7	12	989
04/03/13	92	76	57	37	29	25	34	9	15	945
04/02/13	88	74	56	39	31	24	46	10	19	940
04/01/13	86	74	62	41	33	22	43	10	17	956
TOTALS:	107	77	52	52	27	-1	66	2	37	1066

NovaStar Statistical Report  
G154: Gila Bend Mountains Weather Statistics - April 2013

PointID	5052	5052	5052	5048	5048	5048	5051	5051	5044	5054	5054	5053
StatType	max	mean	min	max	mean	min	max	min	max	max	min	max
DataType	temp	temp	temp	dewpnt	dewpnt	dewpnt	rhumid	rhumid	pkwind	baropr	baropr	solrad
Units	DegF	DegF	DegF	degF	degF	degF	rh%	rh%	mph	mb	mb	wsqm
04/30/13	99	85	72	33	28	23	19	8	17	1015	1011	956
04/29/13	105	90	79	34	28	22	12	8	18	1016	1011	929
04/28/13	101	88	75	28	23	21	13	7	18	1018	1013	940
04/27/13	100	85	72	35	28	22	22	7	20	1023	1017	929
04/26/13	93	77	63	40	36	31	37	13	10	1024	1018	918
04/25/13	81	71	62	47	38	28	50	20	14	1019	1014	918
04/24/13	91	78	67	38	26	12	20	10	10	1018	1014	967
04/23/13	91	78	66	35	28	18	28	9	22	1018	1012	912
04/22/13	94	81	68	30	25	21	19	9	10	1019	1013	841
04/21/13	96	82	70	30	25	21	18	9	12	1021	1017	923
04/20/13	91	78	62	28	22	16	14	8	17	1020	1016	929
04/19/13	82	69	56	18	16	13	18	7	19	1024	1017	929
04/18/13	72	63	54	20	15	12	20	10	28	1023	1020	923
04/17/13	70	63	56	29	22	15	34	13	27	1020	1012	918
04/16/13	76	66	56	46	34	21	62	13	17	1014	1010	912
04/15/13	84	70	58	47	43	38	63	21	15	1013	1009	907
04/14/13	88	74	61	43	38	32	45	15	18	1014	1009	896
04/13/13	91	77	64	36	31	27	27	12	16	1016	1011	896
04/12/13	91	75	64	30	27	23	24	11	15	1015	1011	907
04/11/13	90	73	58	32	24	19	27	11	12	1018	1012	967
04/10/13	74	65	52	30	24	20	30	14	20	1020	1015	912
04/09/13	72	63	50	38	28	22	56	16	26	1016	1007	901
04/08/13	79	68	58	50	38	26	56	19	24	1011	1003	951
04/07/13	91	76	64	42	39	35	41	17	11	1017	1011	868
04/06/13	88	75	61	42	38	32	45	16	7	1020	1015	901
04/05/13	88	76	62	40	35	31	42	14	13	1019	1015	912
04/04/13	91	78	67	36	31	26	27	12	16	1021	1017	896
04/03/13	88	77	65	35	32	28	29	12	18	1021	1017	907
04/02/13	83	72	61	36	32	25	35	15	20	1019	1015	890
04/01/13	84	71	59	40	34	25	45	13	14	1020	1016	940
TOTALS:	105	75	50	50	30	12	63	7	28	1024	1003	967

NovaStar Statistical Report  
G155: Horseshoe Lake Weather Statistics - April 2013

PointID	5892	5892	5892	5888	5888	5888	5891	5891	5884	5894	5894	5893
StatType	max	mean	min	max	mean	min	max	min	max	max	min	max
DataType	temp	temp	temp	dewpnt	dewpnt	dewpnt	rhumid	rhumid	pkwind	baropr	baropr	solrad
Units	DegF	DegF	DegF	degF	degF	degF	rh%	rh%	mph	mb	mb	wsqm
04/30/13	97	82	62	47	23	11	41	4	23	1011	1008	1022
04/29/13	101	83	61	43	23	13	45	4	17	1013	1007	1038
04/28/13	100	82	62	41	18	4	46	3	11	1015	1010	1066
04/27/13	97	79	57	46	26	11	53	4	14	1019	1013	1049
04/26/13	91	74	55	48	32	20	59	7	13	1020	1017	1022
04/25/13	82	70	55	43	32	25	50	12	20	1017	1012	1033
04/24/13	89	73	54	44	25	18	48	8	18	1015	1012	1071
04/23/13	91	76	59	45	27	18	54	7	14	1014	1010	995
04/22/13	92	73	55	41	28	16	55	6	15	1016	1010	956
04/21/13	91	74	52	44	23	13	51	5	15	1018	1014	1000
04/20/13	89	70	47	36	21	14	45	6	30	1016	1012	1027
04/19/13	82	65	44	33	11	2	32	5	14	1021	1014	1011
04/18/13	76	62	52	29	18	4	35	6	21	1020	1017	1000
04/17/13	72	62	54	30	23	11	38	10	17	1017	1009	1148
04/16/13	77	68	55	40	35	14	53	11	22	1010	1007	989
04/15/13	82	71	55	42	34	30	63	16	19	1010	1007	995
04/14/13	85	74	60	35	30	26	34	11	17	1010	1006	984
04/13/13	86	72	52	45	30	24	65	10	17	1012	1008	984
04/12/13	86	69	49	40	29	19	61	8	12	1012	1009	1005
04/11/13	81	64	46	43	32	26	64	12	17	1015	1009	1093
04/10/13	74	61	49	43	29	21	64	12	15	1016	1012	1060
04/09/13	65	56	47	49	40	25	95	24	16	1012	1003	687
04/08/13	77	64	50	52	40	32	93	20	32	1007	1000	967
04/07/13	85	70	53	45	35	28	64	12	16	1014	1008	1033
04/06/13	86	70	52	45	35	25	68	10	14	1016	1012	973
04/05/13	85	71	55	45	35	26	63	13	20	1015	1012	962
04/04/13	87	71	52	49	32	20	65	9	11	1019	1014	995
04/03/13	87	71	56	46	34	28	57	11	8	1017	1014	951
04/02/13	81	67	46	39	30	24	63	11	28	1015	1012	940
04/01/13	81	67	51	44	33	21	71	10	17	1016	1013	1038
TOTALS:	101	70	44	52	29	2	95	3	32	1021	1000	1148

NovaStar Statistical Report  
G156: Horsethief Basin Weather Statistics - April 2013

PointID	5702	5702	5702	5698	5698	5698	5701	5701	5694	5704	5704	5703
StatType	max	mean	min	max	mean	min	max	min	max	max	min	max
DataType	temp	temp	temp	dewpnt	dewpnt	dewpnt	rhumid	rhumid	pkwind	baropr	baropr	solrad
Units	DegF	DegF	DegF	degF	degF	degF	rh%	rh%	mph	mb	mb	wsqm
04/30/13	72	65	57	22	17	12	20	10	32	1012	1010	1049
04/29/13	78	70	62	25	17	14	15	8	24	1014	1010	1038
04/28/13	79	68	57	17	12	3	13	7	18	1016	1012	1038
04/27/13	79	66	55	20	13	5	21	7	15	1019	1015	1071
04/26/13	68	58	50	33	24	20	38	18	19	1019	1016	1038
04/25/13	58	53	48	33	25	14	46	23	20	1016	1012	1121
04/24/13	67	58	53	23	16	4	29	10	23	1014	1012	1082
04/23/13	73	61	53	25	17	-4	31	7	25	1014	1011	1049
04/22/13	68	60	55	21	17	13	20	14	25	1016	1011	973
04/21/13	70	60	49	22	15	0	25	9	21	1017	1014	1044
04/20/13	68	58	49	19	11	-1	19	8	16	1016	1012	1033
04/19/13	60	49	37	10	5	0	18	11	17	1019	1014	1027
04/18/13	58	42	28	8	6	2	39	10	17	1018	1014	1027
04/17/13	52	40	33	20	12	4	52	13	24	1014	1008	1071
04/16/13	51	43	38	40	28	9	99	22	40	1009	1006	1016
04/15/13	55	48	41	36	32	25	72	42	39	1008	1006	1011
04/14/13	61	52	44	30	26	21	51	26	30	1009	1007	1000
04/13/13	64	56	51	24	21	18	34	19	33	1012	1008	995
04/12/13	67	56	48	24	18	13	28	15	19	1012	1009	1055
04/11/13	60	51	43	24	19	14	33	22	20	1014	1009	1077
04/10/13	58	42	31	25	18	10	80	18	14	1014	1010	1033
04/09/13	45	36	31	32	26	15	99	43	24	1010	1002	1148
04/08/13	51	43	32	39	31	21	91	48	40	1008	1000	1099
04/07/13	65	56	50	32	26	20	49	21	28	1013	1009	1066
04/06/13	64	55	50	29	25	20	39	23	22	1014	1012	984
04/05/13	63	56	50	31	24	18	39	20	24	1015	1012	978
04/04/13	68	58	52	25	21	17	29	15	14	1018	1015	1038
04/03/13	71	55	42	29	25	21	54	16	18	1017	1014	1005
04/02/13	60	51	42	26	19	8	43	19	32	1014	1011	1022
04/01/13	55	49	43	30	21	11	52	22	27	1015	1012	956
TOTALS:	79	54	28	40	20	-4	99	7	40	1019	1000	1148

NovaStar Statistical Report  
G157: Humboldt Mountain Weather Statistics - April 2013

PointID	4942	4942	4942	4939	4939	4939	4941	4941
StatType	max	mean	min	max	mean	min	max	min
DataType	temp	temp	temp	dewpnt	dewpnt	dewpnt	rhumid	rhumid
Units	DegF	DegF	DegF	degF	degF	degF	rh%	rh%
04/30/13	87	78	71	30	25	21	18	10
04/29/13	92	82	72	35	26	21	16	9
04/28/13	94	81	71	28	22	14	16	7
04/27/13	91	77	67	35	27	20	25	9
04/26/13	85	70	57	41	36	30	50	16
04/25/13	72	66	60	41	33	24	41	22
04/24/13	80	72	65	32	26	16	24	11
04/23/13	87	73	61	36	28	17	25	7
04/22/13	84	73	67	31	25	21	18	13
04/21/13	85	73	63	33	24	12	20	10
04/20/13	80	69	59	30	20	7	17	8
04/19/13	77	61	47	21	13	7	18	9
04/18/13	66	53	39	22	16	8	40	11
04/17/13	64	53	46	32	23	11	47	16
04/16/13	68	58	50	45	38	19	72	23
04/15/13	74	61	54	45	38	33	54	30
04/14/13	75	65	57	37	33	30	39	21
04/13/13	78	70	62	35	29	23	29	18
04/12/13	80	69	58	34	27	23	25	14
04/11/13	72	62	51	36	29	22	39	22
04/10/13	67	53	42	35	29	24	66	21
04/09/13	57	49	43	53	42	24	100	38
04/08/13	69	59	54	55	43	35	100	33
04/07/13	80	70	61	40	34	30	38	17
04/06/13	81	69	60	37	32	28	33	16
04/05/13	80	70	63	39	30	23	27	16
04/04/13	81	71	64	34	28	21	27	12
04/03/13	81	67	55	37	33	30	47	15
04/02/13	79	65	54	36	27	19	34	14
04/01/13	73	64	57	41	31	19	56	14
TOTALS:	94	67	39	55	29	7	100	7

Sensor 4942 down from 4/8 15:30 – 4/9 8:45.

NovaStar Statistical Report  
G158: Lake Pleasant Weather Statistics - April 2013

PointID	5652	5652	5652	5655	5655	5655	5651	5651	5646	5649	5649
StatType	max	mean	min	max	mean	min	max	min	max	max	min
DataType	temp	temp	temp	dewpnt	dewpnt	dewpnt	rhumid	rhumid	pkwind	baropr	baropr
Units	DegF	DegF	DegF	degF	degF	degF	rh%	rh%	mph	mb	mb
04/30/13	97	85	69	47	23	15	46	5	29	1008	1005
04/29/13	100	86	70	43	25	17	38	5	20	1009	1004
04/28/13	100	85	72	37	22	11	26	4	19	1012	1007
04/27/13	97	82	69	54	28	15	54	5	22	1016	1011
04/26/13	92	76	62	50	35	24	59	9	13	1018	1014
04/25/13	80	73	62	46	35	25	54	15	21	1015	1010
04/24/13	90	76	62	40	26	19	30	8	12	1012	1009
04/23/13	92	79	65	42	25	12	43	6	18	1011	1008
04/22/13	92	78	63	46	26	20	50	7	18	1014	1008
04/21/13	92	79	66	39	24	15	36	5	16	1015	1011
04/20/13	91	74	58	42	23	14	47	6	22	1014	1009
04/19/13	81	70	58	43	16	6	48	5	21	1019	1013
04/18/13	75	64	53	39	17	7	45	7	23	1019	1015
04/17/13	73	64	57	33	21	9	38	8	23	1015	1008
04/16/13	77	68	60	45	34	15	50	11	24	1009	1007
04/15/13	82	72	61	46	38	33	58	18	24	1008	1005
04/14/13	86	76	66	36	30	11	27	12	20	1008	1004
04/13/13	88	76	61	45	31	25	52	10	17	1010	1007
04/12/13	87	73	60	39	29	23	39	9	17	1010	1007
04/11/13	80	68	55	47	31	24	52	12	12	1014	1008
04/10/13	76	64	53	42	29	25	49	14	24	1015	1012
04/09/13	72	61	52	46	34	25	75	16	20	1012	1002
04/08/13	76	67	55	52	39	31	70	24	32	1006	998
04/07/13	86	74	62	46	36	30	51	14	19	1012	1006
04/06/13	86	74	62	49	36	29	59	13	14	1014	1010
04/05/13	88	75	62	49	34	23	62	10	17	1013	1010
04/04/13	88	75	63	48	33	24	55	10	12	1016	1012
04/03/13	88	74	62	47	35	28	59	11	19	1016	1012
04/02/13	84	70	56	43	31	25	51	11	20	1014	1010
04/01/13	82	71	60	50	34	16	73	9	18	1015	1011
TOTALS:	100	74	52	54	29	6	75	4	32	1019	998

Sensor 5652 down from 4/13 14:51 – 4/13 23:06. Sensor 5655 down from 4/13 16:51 – 4/14 8:06. Sensor 5651 down from 4/13 18:21 – 4/14 10:06. Sensor 5646 down from 4/13 10:21 – 4/13 22:36. Sensor 5649 down from 4/13 9:06 – 4/13 23:06.

NovaStar Statistical Report  
G159: Lake Pleasant North Weather Statistics - April 2013

PointID	5662	5662	5662	5658	5658	5658	5661	5661	5654	5664	5664	5663
StatType	max	mean	min	max	mean	min	max	min	max	max	min	max
DataType	temp	temp	temp	dewpnt	dewpnt	dewpnt	rhumid	rhumid	pkwind	baropr	baropr	solrad
Units	DegF	DegF	DegF	degF	degF	degF	rh%	rh%	mph	mb	mb	wsqm
04/30/13	91	80	65	45	32	13	43	6	26	1011	1006	1005
04/29/13	95	82	67	45	30	14	46	5	25	1012	1006	934
04/28/13	96	82	71	49	22	6	34	4	19	1014	1009	940
04/27/13	93	80	66	49	29	13	36	5	22	1018	1012	934
04/26/13	89	74	60	51	35	19	50	8	12	1020	1014	923
04/25/13	77	70	60	46	36	27	53	17	35	1015	1010	923
04/24/13	88	75	61	47	24	12	45	7	13	1014	1010	995
04/23/13	88	76	62	47	28	2	39	5	15	1013	1008	918
04/22/13	87	74	60	46	30	19	40	8	16	1015	1009	934
04/21/13	88	76	64	44	26	13	32	5	18	1017	1012	929
04/20/13	88	72	57	37	23	10	37	6	18	1015	1011	929
04/19/13	80	67	55	43	17	1	32	5	25	1020	1012	934
04/18/13	75	62	51	32	19	7	33	7	23	1019	1014	934
04/17/13	74	64	56	32	22	6	39	7	21	1015	1007	1110
04/16/13	73	66	59	47	37	24	56	20	27	1010	1007	984
04/15/13	79	69	58	48	41	34	61	24	27	1009	1006	896
04/14/13	81	72	59	43	35	28	56	13	22	1010	1005	901
04/13/13	83	71	58	47	33	24	53	11	26	1011	1006	912
04/12/13	84	71	59	49	27	18	39	8	16	1013	1007	901
04/11/13	79	66	52	42	28	21	57	12	13	1014	1008	1038
04/10/13	77	62	50	44	30	22	45	12	24	1016	1010	951
04/09/13	72	60	52	46	32	23	81	16	18	1011	1001	1016
04/08/13	72	66	55	48	40	31	57	29	39	1006	998	808
04/07/13	82	72	60	49	37	30	52	16	20	1013	1006	929
04/06/13	83	71	59	47	35	27	52	13	13	1015	1010	890
04/05/13	81	71	59	48	36	28	53	14	20	1015	1011	874
04/04/13	85	73	62	47	33	22	48	10	16	1018	1013	923
04/03/13	85	71	61	49	35	24	52	11	30	1017	1012	879
04/02/13	81	68	53	41	30	18	45	11	15	1014	1010	874
04/01/13	76	67	55	50	37	20	70	14	24	1016	1011	901
TOTALS:	96	71	50	51	31	1	81	4	39	1020	998	1110

NovaStar Statistical Report  
G160: Magma FRS Weather Statistics - April 2013

PointID	6717	6717	6717	6714	6714	6714	6716	6716	6709
StatType	max	mean	min	max	mean	min	max	min	max
DataType	temp	temp	temp	dewpnt	dewpnt	dewpnt	rhumid	rhumid	pkwind
Units	DegF	DegF	DegF	degF	degF	degF	rh%	rh%	mph
04/30/13	99	83	66	49	33	25	34	11	20
04/29/13	100	82	63	53	33	20	38	12	9
04/28/13	98	80	61	46	32	22	28	10	9
04/27/13	96	77	60	56	36	28	44	8	11
04/26/13	90	73	52	49	38	30	47	17	12
04/25/13	84	73	61	46	37	31	49	18	27
04/24/13	92	77	62	49	35	30	40	13	20
04/23/13	90	76	60	46	33	24	29	16	13
04/22/13	94	76	60	44	30	24	26	12	15
04/21/13	93	75	57	38	28	22	26	12	26
04/20/13	88	75	65	32	27	21	21	13	14
04/19/13	74	67	52	20	17	10	19	10	0
04/18/13	74	60	43	33	23	15	44	15	15
04/17/13	72	61	50	37	29	21	48	14	25
04/16/13	83	70	55	45	38	27	52	21	24
04/15/13	88	73	59	41	38	34	45	16	27
04/14/13	88	73	59	41	35	31	37	16	22
04/13/13	88	71	52	42	35	31	50	16	11
04/12/13	84	68	49	41	35	32	61	16	4
04/11/13	82	66	49	45	35	31	66	18	13
04/10/13	72	59	45	40	35	31	69	26	14
04/09/13	69	58	49	49	40	32	95	25	18
04/08/13	83	69	49	49	40	34	98	20	38
04/07/13	88	73	57	49	39	32	41	21	8
04/06/13	87	72	56	43	35	28	49	18	12
04/05/13	88	73	60	48	37	30	39	19	16
04/04/13	89	71	52	54	38	31	53	17	7
04/03/13	84	69	51	49	35	28	42	20	13
04/02/13	80	65	48	43	32	22	41	20	12
04/01/13	82	67	54	46	38	27	52	21	14
TOTALS:	100	71	43	56	34	10	98	8	38

Sensors 6717, 6714, and 6716 down from 4/19 10:40 – 4/20 16:25. Sensor 6709 down from 4/19 1:25 – 4/20 4:10.



NovaStar Statistical Report  
G161: McMicken Dam Weather Statistics - April 2013

PointID	5437	5437	5437	5429	5429	5429	5436	5436	5433	5439	5439	5427
StatType	max	mean	min	max	mean	min	max	min	max	max	min	max
DataType	temp	temp	temp	dewpnt	dewpnt	dewpnt	rhumid	rhumid	pkwind	baropr	baropr	solrad
Units	DegF	DegF	DegF	degF	degF	degF	rh%	rh%	mph	mb	mb	wsqm
04/30/13	98	86	67	26	18	12	18	4	29	1009	1006	945
04/29/13	103	86	64	26	17	7	15	4	24	1010	1005	940
04/28/13	101	82	58	24	15	5	16	3	17	1013	1008	945
04/27/13	97	82	62	29	21	12	22	4	19	1017	1012	934
04/26/13	92	76	54	37	30	20	40	7	13	1019	1015	934
04/25/13	82	73	56	42	30	20	28	13	23	1016	1011	923
04/24/13	90	77	57	30	19	5	17	5	14	1014	1010	1022
04/23/13	92	78	60	29	21	6	23	5	20	1013	1009	918
04/22/13	95	78	56	26	20	15	21	6	19	1014	1009	846
04/21/13	94	78	57	24	16	6	15	5	20	1016	1012	923
04/20/13	91	73	50	20	14	6	19	4	29	1015	1011	923
04/19/13	84	68	48	17	8	0	18	4	15	1021	1014	934
04/18/13	76	63	48	13	8	4	20	5	23	1020	1017	929
04/17/13	73	65	55	27	16	0	29	5	32	1017	1009	934
04/16/13	77	69	60	46	34	12	48	9	27	1010	1008	929
04/15/13	84	73	60	43	37	32	49	17	30	1009	1006	901
04/14/13	87	76	59	36	31	27	33	11	26	1009	1005	896
04/13/13	91	74	52	35	25	20	29	9	24	1011	1007	896
04/12/13	88	71	51	29	24	20	31	9	20	1011	1008	918
04/11/13	86	67	48	31	25	20	36	9	14	1015	1009	962
04/10/13	76	64	46	29	24	19	35	13	18	1016	1013	1066
04/09/13	74	63	52	45	29	19	68	14	30	1013	1003	1071
04/08/13	81	69	59	54	38	31	54	22	38	1007	1000	934
04/07/13	88	74	55	39	32	28	38	12	19	1013	1007	984
04/06/13	88	74	58	36	31	28	34	11	19	1015	1010	907
04/05/13	88	74	57	40	29	21	33	8	21	1014	1011	907
04/04/13	89	73	55	35	29	24	38	9	12	1017	1013	978
04/03/13	88	74	58	33	30	21	34	11	15	1017	1014	912
04/02/13	84	70	53	31	25	21	32	9	28	1015	1012	912
04/01/13	83	71	55	39	30	20	48	10	22	1016	1013	973
TOTALS:	103	73	46	54	24	0	68	3	38	1021	1000	1071

NovaStar Statistical Report  
G162: Mobile Weather Statistics - April 2013

PointID	6972	6972	6972	6969	6969	6969	6971	6971	6964	6973	6973
StatType	max	mean	min	max	mean	min	max	min	max	max	min
DataType	temp	temp	temp	dewpnt	dewpnt	dewpnt	rhumid	rhumid	pkwind	baropr	baropr
Units	DegF	DegF	DegF	degF	degF	degF	rh%	rh%	mph	mb	mb
04/30/13	100	88	70	24	19	15	15	5	21	1010	1007
04/29/13	102	89	70	24	19	13	14	4	17	1012	1006
04/28/13	100	84	61	27	17	7	17	3	13	1015	1009
04/27/13	96	82	65	37	27	18	34	6	12	1020	1014
04/26/13	91	75	55	34	29	24	35	9	10	1022	1018
04/25/13	82	75	64	39	32	23	28	12	21	1018	1013
04/24/13	91	79	60	35	25	15	23	9	15	1015	1011
04/23/13	91	79	62	30	25	17	21	10	14	1014	1010
04/22/13	95	80	60	26	19	16	16	6	17	1016	1010
04/21/13	94	78	55	23	19	15	18	5	11	1019	1014
04/20/13	90	73	51	20	13	7	15	6	14	1017	1014
04/19/13	83	69	54	17	8	2	19	4	13	1024	1016
04/18/13	74	64	54	17	13	9	18	8	15	1022	1019
04/17/13	73	65	57	37	23	12	42	9	25	1019	1011
04/16/13	83	71	56	47	34	21	52	15	26	1012	1008
04/15/13	88	76	61	38	34	28	40	12	24	1010	1007
04/14/13	90	78	64	35	29	24	28	8	17	1010	1006
04/13/13	90	76	57	30	27	20	29	9	19	1013	1008
04/12/13	86	71	54	30	24	21	29	9	11	1012	1009
04/11/13	85	68	48	31	24	19	38	8	14	1016	1010
04/10/13	74	64	50	30	26	22	32	16	19	1018	1014
04/09/13	74	65	55	43	30	24	64	15	25	1014	1004
04/08/13	83	72	59	45	37	32	58	16	30	1008	998
04/07/13	89	76	58	40	35	31	39	12	13	1014	1008
04/06/13	89	77	62	36	33	28	36	13	15	1017	1012
04/05/13	88	78	69	39	32	25	33	10	22	1017	1013
04/04/13	89	75	58	34	28	22	32	8	9	1020	1015
04/03/13	87	73	56	33	30	26	34	12	10	1019	1015
04/02/13	83	71	55	39	29	23	41	12	28	1017	1013
04/01/13	83	73	60	39	30	19	42	9	17	1018	1014
TOTALS:	102	75	48	47	26	2	64	3	30	1024	998

NovaStar Statistical Report  
G163: Mt. Union Weather Statistics - April 2013

PointID	5382	5382	5382	5378	5378	5378	5381	5381
StatType	max	mean	min	max	mean	min	max	min
DataType	temp	temp	temp	dewpnt	dewpnt	dewpnt	rhumid	rhumid
Units	DegF	DegF	DegF	degF	degF	degF	rh%	rh%
04/30/13	72	62	51	24	15	10	21	9
04/29/13	76	65	56	17	14	10	19	7
04/28/13	78	63	52	15	10	1	16	7
04/27/13	68	58	50	19	9	0	28	7
04/26/13	63	53	42	28	22	18	57	20
04/25/13	60	49	40	30	22	12	60	19
04/24/13	67	54	45	20	14	2	34	12
04/23/13	64	53	45	26	12	-14	40	5
04/22/13	70	58	49	21	16	12	25	13
04/21/13	69	56	45	20	13	4	29	8
04/20/13	64	52	43	16	9	-3	22	8
04/19/13	62	46	34	10	5	0	23	8
04/18/13	48	35	22	7	3	0	46	11
04/17/13	45	34	27	25	12	2	86	15
04/16/13	50	40	31	38	26	8	100	23
04/15/13	57	45	36	37	32	27	91	39
04/14/13	62	50	41	30	25	19	65	23
04/13/13	64	53	46	24	20	16	41	18
04/12/13	62	50	42	22	18	12	37	17
04/11/13	61	48	40	23	18	13	39	20
04/10/13	46	36	24	23	17	11	88	23
04/09/13	40	32	27	31	25	16	100	52
04/08/13	45	38	29	38	29	17	100	48
04/07/13	64	52	44	29	24	16	54	20
04/06/13	66	52	44	28	24	22	46	21
04/05/13	66	53	45	30	24	16	50	16
04/04/13	67	54	45	25	21	17	37	17
04/03/13	64	49	38	27	22	15	60	15
04/02/13	57	46	37	25	20	16	51	21
04/01/13	59	46	39	31	22	11	67	24
TOTALS:	78	49	22	38	18	-14	100	5

NovaStar Statistical Report  
G164: Osborn @ 64th St. Weather Statistics - April 2013

PointID	4617	4617	4617	4614	4614	4614	4616	4616	4609
StatType	max	mean	min	max	mean	min	max	min	max
DataType	temp	temp	temp	dewpnt	dewpnt	dewpnt	rhumid	rhumid	pkwind
Units	DegF	DegF	DegF	degF	degF	degF	rh%	rh%	mph
04/30/13	100	85	66	35	22	11	32	4	14
04/29/13	104	84	64	42	25	7	41	3	9
04/28/13	101	82	60	41	25	3	42	3	9
04/27/13	97	80	60	43	30	14	52	5	9
04/26/13	93	76	58	44	34	21	56	7	9
04/25/13	83	74	59	41	35	26	48	12	16
04/24/13	93	77	58	41	29	23	43	8	10
04/23/13	94	79	61	34	27	23	27	8	8
04/22/13	96	77	58	40	28	13	37	5	10
04/21/13	95	76	56	39	27	12	48	5	8
04/20/13	91	73	51	34	20	11	44	5	15
04/19/13	85	69	52	34	14	0	39	4	9
04/18/13	79	66	54	21	15	8	23	7	11
04/17/13	77	66	57	33	20	5	38	6	18
04/16/13	83	71	57	45	37	16	61	11	16
04/15/13	87	75	58	38	34	28	45	13	15
04/14/13	92	76	60	38	31	23	43	8	12
04/13/13	91	83	70	31	24	12	22	8	13
04/12/13	88	76	53	42	28	18	64	7	3
04/11/13	85	68	50	38	30	20	54	9	9
04/10/13	78	65	49	37	28	21	46	15	13
04/09/13	73	64	55	49	32	20	81	14	15
04/08/13	82	70	57	48	39	29	68	14	24
04/07/13	90	75	59	46	37	30	53	12	9
04/06/13	90	75	60	45	34	28	47	11	8
04/05/13	89	76	60	40	34	27	41	10	11
04/04/13	92	75	57	42	33	16	52	6	7
04/03/13	89	74	55	40	33	28	50	11	8
04/02/13	85	70	51	35	29	22	54	9	14
04/01/13	86	73	58	43	33	17	54	7	16
TOTALS:	104	74	49	49	29	0	81	3	24

Sensors 4614, 4616, and 4617 down from 4/12 15:57 – 4/13 11:11. Sensor 4609 down from 4/12 11:27 – 4/13 3:41.

NovaStar Statistical Report  
G165: Phoenix Dam 2B Weather Statistics - April 2013

PointID	4797	4797	4797	4794	4794	4794	4796	4796	4784	4798	4798	4793
StatType	max	mean	min	max	mean	min	max	min	max	max	min	max
DataType	temp	temp	temp	dewpnt	dewpnt	dewpnt	rhumid	rhumid	pkwind	baropr	baropr	solrad
Units	DegF	DegF	DegF	degF	degF	degF	rh%	rh%	mph	mb	mb	wsqm
04/30/13	97	85	69	28	22	13	21	5	22	1012	1009	918
04/29/13	100	85	62	35	22	16	29	5	23	1013	1008	918
04/28/13	98	83	60	32	20	10	36	4	13	1016	1010	929
04/27/13	96	80	57	38	27	16	41	5	15	1020	1015	901
04/26/13	91	75	55	38	32	22	46	9	11	1022	1018	896
04/25/13	81	72	57	41	33	27	40	15	20	1019	1014	907
04/24/13	91	75	58	40	26	15	33	8	15	1016	1013	978
04/23/13	91	79	64	31	24	15	25	8	16	1016	1012	890
04/22/13	92	84	68	26	22	19	20	7	22	1017	1011	841
04/21/13									11			0
04/20/13	87	73	48	28	20	14	36	7	9	1018	1016	495
04/19/13	82	68	47	22	11	4	26	5	26	1024	1017	923
04/18/13	76	62	44	22	14	8	35	7	14	1023	1020	918
04/17/13	74	65	55	30	20	7	33	7	23	1019	1012	1005
04/16/13	77	68	55	44	36	17	57	12	23	1013	1010	890
04/15/13	83	71	55	39	35	31	47	16	23	1013	1009	879
04/14/13	88	75	60	33	30	26	31	11	18	1012	1008	879
04/13/13	88	74	54	35	28	23	42	10	22	1014	1010	885
04/12/13	85	71	52	33	27	21	41	9	15	1014	1011	956
04/11/13	81	67	49	33	28	20	52	11	13	1017	1012	918
04/10/13	75	63	46	31	26	21	42	14	17	1019	1015	923
04/09/13	72	62	52	47	32	20	80	16	18	1016	1006	1104
04/08/13	78	68	55	46	38	34	62	20	35	1010	1001	868
04/07/13	87	75	58	38	34	30	44	14	15	1015	1010	885
04/06/13	86	74	60	38	32	26	34	12	18	1018	1013	896
04/05/13	86	75	61	38	32	24	36	11	20	1017	1014	857
04/04/13	90	74	55	39	32	22	53	9	12	1020	1016	890
04/03/13	86	72	55	40	32	27	45	13	17	1020	1016	868
04/02/13	83	68	48	32	27	21	44	11	20	1018	1014	874
04/01/13	82	71	57	40	32	21	52	10	19	1019	1015	907
TOTALS:	100	73	44	47	27	4	80	4	35	1024	1001	1104

Sensors 4794, 4796, 4797 down from 4/20 21:26 – 4/22 6:53. Sensor 4784 down from 4/20 10:26 – 4/21 11:12. Sensor 4798 down from 4/20 13:11 – 4/22 6:53. Sensor 4793 down from 4/20 8:41 – 4/21 23:12.

NovaStar Statistical Report  
G166: Pima @ Jomax Weather Statistics - April 2013

PointID	4672	4672	4672	4669	4669	4669	4671	4671	4664	4674	4674	4673
StatType	max	mean	min	max	mean	min	max	min	max	max	min	max
DataType	temp	temp	temp	dewpnt	dewpnt	dewpnt	rhumid	rhumid	pkwind	baropr	baropr	solrad
Units	DegF	DegF	DegF	degF	degF	degF	rh%	rh%	mph	mb	mb	wsqm
04/30/13	98	83	69	30	18	8	17	5	15	1007	1005	929
04/29/13	100	85	68	24	18	9	16	4	12	1008	1003	929
04/28/13	98	84	67	23	14	4	16	3	11	1010	1006	934
04/27/13	96	81	66	30	23	11	25	4	13	1014	1010	929
04/26/13	90	75	60	39	31	21	41	8	9	1016	1013	912
04/25/13	81	72	62	37	31	23	39	14	15	1013	1009	923
04/24/13	89	76	60	32	23	15	22	8	24	1012	1008	1049
04/23/13	91	76	58	30	24	17	29	7	20	1010	1007	907
04/22/13	91	77	62	28	21	17	23	7	16	1012	1006	797
04/21/13	91	77	60	28	18	12	22	5	10	1014	1010	918
04/20/13	87	72	55	24	16	9	23	6	14	1012	1008	918
04/19/13	83	67	56	20	8	0	21	4	12	1017	1011	929
04/18/13	76	62	46	18	11	1	29	6	12	1016	1013	918
04/17/13	73	62	51	31	20	6	44	7	26	1013	1006	1071
04/16/13	77	66	53	44	36	14	58	12	16	1007	1004	896
04/15/13	84	70	55	38	35	31	49	16	17	1006	1003	890
04/14/13	86	73	56	34	30	26	41	11	14	1006	1002	896
04/13/13	88	74	57	29	26	22	31	9	24	1008	1004	890
04/12/13	86	73	59	29	25	22	29	9	10	1008	1005	896
04/11/13	81	67	53	31	27	22	41	11	10	1011	1006	824
04/10/13	76	61	46	32	27	21	45	12	13	1012	1009	1159
04/09/13	69	58	49	50	35	21	100	18	15	1009	1000	621
04/08/13	79	66	54	53	39	34	68	21	24	1004	996	835
04/07/13	86	73	60	38	34	29	41	12	14	1010	1004	912
04/06/13	86	72	57	38	32	27	43	11	16	1012	1008	885
04/05/13	86	74	61	37	31	23	34	12	14	1012	1008	874
04/04/13	88	75	66	35	30	20	28	8	9	1014	1010	863
04/03/13	86	72	59	36	32	27	38	11	9	1013	1010	874
04/02/13	81	67	51	33	28	23	46	11	12	1011	1008	868
04/01/13	81	69	57	41	33	19	52	9	13	1012	1009	863
TOTALS:	100	72	46	53	26	0	100	3	26	1017	996	1159

NovaStar Statistical Report  
G167: Rackensack Canyon Statistics - April 2013

PointID	5942	5942	5942	5939	5939	5939	5941	5941	5934	5938	5938
StatType	max	mean	min	max	mean	min	max	min	max	max	min
DataType	temp	temp	temp	dewpnt	dewpnt	dewpnt	rhumid	rhumid	pkwind	baropr	baropr
Units	DegF	DegF	DegF	degF	degF	degF	rh%	rh%	mph	mb	mb
04/30/13	84	78	71	25	20	15	14	8	34	1013	1011
04/29/13	87	81	75	27	21	16	13	8	23	1014	1010
04/28/13	87	79	71	20	16	10	12	6	18	1017	1013
04/27/13	85	76	68	31	24	16	20	9	21	1021	1017
04/26/13	79	69	59	39	32	25	41	15	17	1022	1018
04/25/13	69	66	62	36	30	22	34	19	29	1019	1014
04/24/13	77	71	65	30	24	14	22	10	14	1016	1014
04/23/13	80	72	63	31	24	14	23	9	19	1015	1011
04/22/13	79	73	67	29	22	18	19	12	23	1017	1012
04/21/13	79	72	64	26	20	11	17	10	16	1019	1016
04/20/13	76	69	61	24	18	10	16	10	20	1017	1014
04/19/13	71	61	50	18	11	7	17	8	14	1022	1016
04/18/13	64	54	45	22	16	7	38	11	28	1021	1013
04/17/13	62	55	50	32	26	16	47	19	25	1014	1007
04/16/13	66	60	55	46	40	22	69	22	39	1008	1005
04/15/13	71	64	57	43	39	36	51	33	38	1008	1006
04/14/13	74	67	60	38	35	32	37	23	28	1008	1005
04/13/13	76	71	65	36	31	27	27	20	29	1011	1007
04/12/13	78	70	65	35	30	27	27	19	20	1011	1008
04/11/13	71	64	57	36	30	26	39	22	18	1013	1009
04/10/13	65	56	46	39	31	27	60	25	20	1014	1009
04/09/13	59	50	43	45	39	28	100	38	26	1009	999
04/08/13	68	59	46	50	42	36	98	35	36	1007	996
04/07/13	76	70	65	41	37	35	36	25	22	1012	1007
04/06/13	75	69	63	39	36	32	40	23	16	1015	1011
04/05/13	75	71	66	41	34	28	35	19	24	1015	1012
04/04/13	79	73	68	38	33	27	29	15	20	1018	1014
04/03/13	78	68	59	40	36	34	43	21	29	1017	1013
04/02/13	72	65	59	35	30	26	32	24	28	1014	1011
04/01/13	71	66	62	43	35	26	49	21	23	1015	1012
TOTALS:	87	67	43	50	29	7	100	6	39	1022	996

NovaStar Statistical Report  
G168: Saguaro Lake Weather Statistics - April 2013

PointID StatType Data Type Units	6782 max temp DegF	6782 mean temp DegF	6782 min temp DegF	6778 max dewpnt degF	6778 mean dewpnt degF	6778 min dewpnt degF	6781 max rhumid rh%	6781 min rhumid rh%	6774 max pkwind mph	6784 max baropr mb	6784 min baropr mb	6783 max solrad wsqm
04/30/13	98	81	60	51	27	18	39	6	10	1011	1006	929
04/29/13	99	80	57	48	28	21	41	6	9	1012	1006	1027
04/28/13	98	79	57	51	28	17	45	5	8	1014	1008	940
04/27/13	96	77	56	55	33	23	52	7	9	1019	1012	912
04/26/13	90	72	53	52	35	27	56	11	8	1020	1015	912
04/25/13	82	71	57	50	34	24	48	11	14	1018	1013	923
04/24/13	89	73	55	50	33	25	56	10	8	1015	1010	923
04/23/13	90	73	55	47	31	26	45	11	11	1013	1009	901
04/22/13	91	73	53	50	29	21	41	7	9	1016	1009	841
04/21/13	91	73	52	43	26	19	46	7	8	1018	1013	918
04/20/13	86	69	48	44	25	15	49	8	9	1016	1011	912
04/19/13	81	65	49	32	16	8	29	5	15	1023	1014	929
04/18/13	73	61	47	30	20	9	41	10	6	1022	1018	907
04/17/13	72	63	56	34	22	10	40	9	12	1018	1011	1044
04/16/13	81	70	56	46	35	18	55	14	13	1012	1007	901
04/15/13	84	72	56	41	34	28	43	15	13	1010	1006	901
04/14/13	86	74	55	42	32	26	45	12	12	1011	1005	901
04/13/13	87	72	52	45	32	25	66	11	11	1013	1007	907
04/12/13	86	69	50	42	33	24	64	11	6	1012	1008	1005
04/11/13	80	64	48	43	33	23	70	12	11	1017	1010	973
04/10/13	73	60	43	41	33	24	78	17	11	1017	1014	940
04/09/13	66	58	50	45	36	25	85	21	9	1014	1006	412
04/08/13	81	66	50	46	38	30	83	15	19	1009	999	846
04/07/13	87	70	52	47	36	31	61	13	11	1014	1008	890
04/06/13	86	70	52	47	34	29	50	13	9	1016	1011	885
04/05/13	87	72	55	46	35	29	50	14	11	1016	1011	868
04/04/13	89	71	54	46	34	23	61	10	7	1019	1013	951
04/03/13	84	68	50	49	35	30	61	14	9	1018	1013	874
04/02/13	80	65	46	42	31	24	61	13	12	1016	1012	868
04/01/13	83	67	52	48	35	22	62	11	9	1017	1013	857
TOTALS:	99	70	43	55	31	8	85	5	19	1023	999	1044



NovaStar Statistical Report  
G169: South Mountain Fan Weather Statistics - April 2013

PointID	6562	6562	6562	6556	6556	6556	6561	6561	6554	6564	6564	6566
StatType	max	mean	min	max	mean	min	max	min	max	max	min	max
DataType	temp	temp	temp	dewpnt	dewpnt	dewpnt	rhumid	rhumid	pkwind	baropr	baropr	solrad
Units	DegF	DegF	DegF	degF	degF	degF	rh%	rh%	mph	mb	mb	wsqm
04/30/13	103	91	75	23	17	13	13	4	22	1011	1006	984
04/29/13	106	90	69	27	17	10	20	4	14	1013	1005	978
04/28/13	103	87	67	31	17	7	19	3	15	1016	1008	989
04/27/13	100	86	69	32	24	11	23	4	12	1020	1012	967
04/26/13	93	80	62	37	28	16	31	6	11	1022	1016	973
04/25/13	85	78	70	40	30	20	21	10	19	1019	1013	967
04/24/13	93	82	65	30	21	6	16	5	13	1016	1010	1033
04/23/13	93	82	65	30	23	6	21	5	15	1014	1009	956
04/22/13	97	83	62	24	18	15	18	5	14	1017	1009	879
04/21/13	96	82	64	26	19	12	15	5	13	1019	1013	973
04/20/13	93	77	58	19	14	6	15	5	17	1018	1012	973
04/19/13	86	72	55	11	7	1	14	4	13	1024	1015	978
04/18/13	76	67	57	17	12	7	17	7	15	1023	1018	973
04/17/13	76	67	57	34	19	3	35	5	21	1020	1013	1071
04/16/13	84	73	62	42	34	15	43	10	21	1013	1008	956
04/15/13	89	78	65	37	33	27	34	12	22	1012	1007	956
04/14/13	93	81	67	34	28	23	22	8	18	1011	1005	956
04/13/13	93	79	60	32	25	20	28	8	19	1014	1007	967
04/12/13	90	77	61	33	24	19	27	7	10	1013	1008	940
04/11/13	88	72	54	32	25	19	38	8	11	1018	1009	1033
04/10/13	76	66	52	32	26	22	32	15	17	1019	1015	1104
04/09/13	76	66	56	44	30	22	65	13	20	1016	1007	1099
04/08/13	84	74	60	44	37	28	57	12	36	1010	1000	951
04/07/13	92	79	64	40	34	29	34	11	13	1015	1009	934
04/06/13	91	79	62	35	31	25	29	11	12	1017	1011	923
04/05/13	92	81	65	36	29	22	29	8	18	1017	1012	929
04/04/13	92	79	61	36	28	20	38	7	8	1021	1014	978
04/03/13	89	78	62	34	30	22	31	8	12	1019	1014	923
04/02/13	86	75	58	30	26	23	30	10	17	1018	1012	934
04/01/13	87	77	64	41	31	15	40	7	17	1018	1013	940
TOTALS:	106	78	52	44	25	1	65	3	36	1024	1000	1104

NovaStar Statistical Report  
G170: South Mountain Park Weather Statistics - April 2013

PointID	6512	6512	6512	6508	6508	6508	6511	6511	6504	6514	6514	6513
StatType	max	mean	min	max	mean	min	max	min	max	max	min	max
DataType	temp	temp	temp	dewpnt	dewpnt	dewpnt	rhumid	rhumid	pkwind	baropr	baropr	solrad
Units	DegF	DegF	DegF	degF	degF	degF	rh%	rh%	mph	mb	mb	wsqm
04/30/13	95	85	75	31	26	23	14	8	20	1011	1004	978
04/29/13	97	87	76	32	26	20	12	8	18	1012	1001	978
04/28/13	95	84	72	29	25	21	16	7	16	1016	1004	984
04/27/13	93	81	69	34	30	22	24	9	17	1020	1009	973
04/26/13	86	75	63	37	32	26	32	12	14	1022	1015	967
04/25/13	78	72	67	39	32	24	27	16	20	1019	1013	978
04/24/13	86	77	67	34	26	14	21	10	12	1016	1011	989
04/23/13	86	78	69	34	28	17	18	11	15	1014	1008	962
04/22/13	90	80	70	29	26	21	17	10	13	1017	1007	885
04/21/13	88	78	68	28	25	19	18	11	14	1020	1010	967
04/20/13	85	74	63	26	21	15	16	10	17	1019	1013	973
04/19/13	77	67	55	17	14	10	16	8	14	1025	1016	978
04/18/13	69	60	50	20	16	12	25	12	14	1025	1017	978
04/17/13	68	61	55	32	22	12	37	11	22	1021	1013	945
04/16/13	78	67	60	43	36	20	48	17	17	1014	1009	945
04/15/13	83	71	60	39	35	31	41	18	21	1012	1007	956
04/14/13	85	74	63	37	31	27	29	13	18	1011	1006	945
04/13/13	85	76	65	33	29	24	21	13	18	1013	1007	934
04/12/13	83	72	62	35	28	24	30	13	9	1013	1008	890
04/11/13	81	67	54	34	28	24	41	14	16	1019	1008	962
04/10/13	70	60	49	33	28	23	37	22	14	1019	1013	945
04/09/13	67	58	49	47	31	23	92	21	19	1015	1004	951
04/08/13	77	67	51	45	37	29	81	17	29	1009	999	901
04/07/13	82	75	64	41	37	34	35	20	13	1015	1009	945
04/06/13	84	74	66	37	34	28	30	17	13	1018	1011	907
04/05/13	84	76	68	38	33	26	27	14	14	1018	1013	907
04/04/13	85	76	66	36	31	26	27	12	4	1021	1013	962
04/03/13	82	72	61	37	33	29	32	16	16	1020	1016	912
04/02/13	78	69	60	32	29	25	27	17	19	1018	1014	912
04/01/13	79	71	64	42	34	24	41	12	14	1019	1014	912
TOTALS:	97	73	49	47	29	10	92	7	29	1025	999	989

NovaStar Statistical Report  
G171: Thompson Peak Weather Statistics - April 2013

PointID	5947	5947	5947	5943	5943	5943	5946	5946
StatType	max	mean	min	max	mean	min	max	min
DataType	temp	temp	temp	dewpnt	dewpnt	dewpnt	rhumid	rhumid
Units	DegF	DegF	DegF	degF	degF	degF	rh%	rh%
04/30/13	90	79	70	24	18	13	12	7
04/29/13	92	83	76	22	17	11	10	6
04/28/13	92	81	71	20	13	9	11	5
04/27/13	88	77	66	32	23	14	21	8
04/26/13	82	71	61	35	30	21	36	11
04/25/13	74	67	62	39	28	18	34	14
04/24/13	83	73	66	28	21	8	21	8
04/23/13	82	73	65	28	22	8	17	7
04/22/13	84	75	67	23	19	14	13	8
04/21/13	85	74	64	23	17	5	15	7
04/20/13	79	70	61	20	14	6	13	9
04/19/13	74	62	50	12	6	1	12	7
04/18/13	67	54	44	17	11	3	28	9
04/17/13	63	54	45	29	18	6	47	9
04/16/13	70	61	54	41	34	14	53	16
04/15/13	76	64	55	37	33	25	43	21
04/14/13	80	68	59	33	28	24	31	14
04/13/13	80	71	63	29	24	19	22	13
04/12/13	79	69	61	29	23	16	23	12
04/11/13	73	63	54	30	24	16	34	14
04/10/13	68	55	45	31	25	18	49	19
04/09/13	58	50	42	42	32	18	100	26
04/08/13	70	59	42	46	36	29	93	21
04/07/13	78	70	62	36	32	29	34	18
04/06/13	79	69	60	33	30	25	31	15
04/05/13	80	71	64	34	28	21	28	14
04/04/13	84	72	63	36	26	17	27	8
04/03/13	78	68	58	33	30	25	34	16
04/02/13	75	65	55	29	24	15	31	15
04/01/13	75	65	59	37	30	17	42	11
TOTALS:	92	68	42	46	24	1	100	5

NovaStar Statistical Report  
G172: Tiger Wash Fan Weather Statistics - April 2013

PointID	5142	5142	5142	5146	5146	5146	5141	5141	5134	5144	5144	5143
StatType	max	mean	min	max	mean	min	max	min	max	max	min	max
DataType	temp	temp	temp	dewpnt	dewpnt	dewpnt	rhumid	rhumid	pkwind	baropr	baropr	solrad
Units	DegF	DegF	DegF	degF	degF	degF	rh%	rh%	mph	mb	mb	wsqm
04/30/13	98	84	67	24	16	6	15	4	24	1014	1009	989
04/29/13	103	87	67	20	13	9	11	4	15	1016	1010	967
04/28/13	100	86	67	12	9	3	9	3	14	1019	1012	978
04/27/13	100	85	65	26	15	1	20	3	19	1023	1016	989
04/26/13	92	76	57	35	28	20	38	7	12	1024	1018	978
04/25/13	83	71	59	42	32	19	33	15	19	1018	1013	967
04/24/13	91	76	59	29	13	2	16	4	18	1018	1013	1033
04/23/13	91	77	59	26	15	4	20	4	17	1018	1011	973
04/22/13	95	77	59	19	15	13	16	5	15	1019	1012	852
04/21/13	94	79	60	21	13	9	15	4	14	1021	1016	984
04/20/13	91	74	54	21	12	5	15	5	18	1020	1015	984
04/19/13	84	69	52	12	6	1	16	4	14	1025	1016	978
04/18/13	76	64	50	12	7	-1	18	5	18	1024	1019	956
04/17/13	72	64	55	26	16	3	29	7	29	1019	1011	951
04/16/13	76	66	55	40	29	12	57	8	22	1013	1010	945
04/15/13	83	70	57	46	40	31	60	16	20	1013	1008	929
04/14/13	88	72	60	39	31	25	34	11	19	1012	1009	923
04/13/13	92	76	57	29	23	18	22	7	15	1016	1011	918
04/12/13	89	74	57	21	18	17	21	7	13	1015	1010	934
04/11/13	86	70	55	22	18	12	24	6	13	1018	1011	984
04/10/13	79	67	53	26	19	13	26	8	22	1020	1014	934
04/09/13	74	64	57	37	24	19	44	11	25	1015	1006	978
04/08/13	77	67	58	46	33	21	45	16	31	1009	1003	1044
04/07/13	88	74	56	34	30	26	34	11	18	1017	1009	962
04/06/13	87	73	55	37	29	24	32	10	14	1019	1013	918
04/05/13	86	75	60	38	30	24	39	11	17	1018	1015	912
04/04/13	90	76	60	28	24	18	26	7	13	1022	1016	962
04/03/13	91	75	60	31	25	18	28	7	14	1021	1016	918
04/02/13	83	69	48	31	25	20	36	9	21	1019	1014	901
04/01/13	81	69	54	38	27	16	40	9	16	1020	1014	973
TOTALS:	103	74	48	46	21	-1	60	3	31	1025	1003	1044

Sensors 5142, 5143, and 5144 down from 4/14 4:11 – 4/14 12:41.

NovaStar Statistical Report  
G173: Usery Mtn. Park Weather Statistics - April 2013

PointID	6652	6652	6652	6646	6646	6646	6651	6651	6644	6654	6654	6653
StatType	max	mean	min	max	mean	min	max	min	max	max	min	max
DataType	temp	temp	temp	dewpnt	dewpnt	dewpnt	rhumid	rhumid	pkwind	baropr	baropr	solrad
Units	DegF	DegF	DegF	degF	degF	degF	rh%	rh%	mph	mb	mb	wsqm
04/30/13	96	86	74	24	21	17	12	5	16	1008	1003	1022
04/29/13	98	86	69	24	19	14	13	5	12	1009	1003	1011
04/28/13	96	84	68	27	20	13	18	3	11	1011	1005	1022
04/27/13	94	81	64	34	26	19	26	7	13	1016	1009	1011
04/26/13	88	75	60	36	31	24	38	10	13	1017	1012	1000
04/25/13	82	74	66	38	30	23	28	11	20	1015	1009	1000
04/24/13	89	78	65	30	26	19	22	9	14	1011	1007	1060
04/23/13	88	78	68	31	26	22	18	11	13	1010	1006	989
04/22/13	90	79	64	25	21	18	18	7	18	1013	1006	918
04/21/13	89	77	60	27	21	16	22	6	12	1014	1010	1005
04/20/13	86	73	55	22	16	10	20	8	13	1013	1008	1005
04/19/13	80	69	57	13	9	6	12	6	20	1018	1011	1016
04/18/13	73	61	47	20	15	7	28	9	10	1018	1014	1005
04/17/13	72	63	55	34	22	9	46	8	18	1014	1008	1104
04/16/13	81	70	62	41	34	18	41	15	20	1009	1004	984
04/15/13	84	73	63	37	33	29	36	14	17	1007	1003	989
04/14/13	86	75	63	34	30	25	27	11	19	1008	1002	984
04/13/13	86	74	60	30	27	23	30	11	13	1010	1004	984
04/12/13	83	72	58	37	29	22	41	11	11	1009	1006	1071
04/11/13	79	67	52	33	28	23	48	12	13	1014	1006	1049
04/10/13	72	61	47	37	30	25	58	18	12	1014	1010	1033
04/09/13	68	58	49	49	37	24	95	21	15	1010	1002	681
04/08/13	81	69	49	47	38	31	90	16	25	1006	996	934
04/07/13	85	75	62	37	33	31	33	14	12	1010	1005	989
04/06/13	84	74	62	33	29	25	27	13	11	1013	1008	973
04/05/13	86	76	65	36	30	24	25	13	14	1013	1008	956
04/04/13	88	75	62	36	30	22	36	10	10	1015	1010	978
04/03/13	84	72	57	36	31	26	40	13	11	1015	1011	962
04/02/13	80	69	55	31	27	24	34	12	16	1013	1009	951
04/01/13	82	71	59	40	33	22	46	11	12	1014	1010	956
TOTALS:	98	73	47	49	27	6	95	3	25	1018	996	1104

NovaStar Statistical Report  
G174: Wickenburg Airport Weather Statistics - April 2013

PointID	7122	7122	7122	7116	7116	7116	7121	7121	7114	7124	7124	7123
StatType	max	mean	min	max	mean	min	max	min	max	max	min	max
DataType	temp	temp	temp	dewpnt	dewpnt	dewpnt	rhumid	rhumid	pkwind	baropr	baropr	solrad
Units	DegF	DegF	DegF	degF	degF	degF	rh%	rh%	mph	mb	mb	wsqm
04/30/13	93	79	60	21	15	9	17	4	22	1011	1007	984
04/29/13	97	81	57	19	14	11	16	4	21	1012	1007	973
04/28/13	95	80	56	14	9	3	12	3	15	1015	1009	978
04/27/13	93	77	56	25	14	4	24	4	20	1019	1012	973
04/26/13	87	71	51	33	25	18	42	8	17	1020	1014	962
04/25/13	77	67	52	34	27	17	33	15	22	1015	1009	962
04/24/13	86	70	48	27	12	4	21	5	15	1015	1010	940
04/23/13	86	72	52	23	14	4	23	5	18	1013	1008	956
04/22/13	88	73	52	20	16	13	21	7	21	1016	1009	797
04/21/13	88	73	50	19	11	2	16	5	14	1018	1013	962
04/20/13	84	69	45	18	11	3	20	5	23	1016	1011	962
04/19/13	79	63	40	9	5	-1	19	4	15	1022	1013	967
04/18/13	71	58	47	11	7	1	20	5	21	1021	1015	962
04/17/13	66	58	50	25	14	-1	36	6	31	1015	1007	962
04/16/13	72	61	48	42	28	8	58	7	23	1011	1006	945
04/15/13	76	66	53	41	37	29	58	17	22	1010	1005	934
04/14/13	81	69	52	35	29	23	36	13	20	1010	1005	934
04/13/13	84	71	50	26	21	17	30	9	24	1012	1007	934
04/12/13	84	68	49	23	19	17	29	8	17	1013	1007	934
04/11/13	79	63	43	24	19	14	36	8	16	1015	1008	989
04/10/13	73	59	46	25	20	11	35	8	28	1017	1010	934
04/09/13	66	57	48	39	26	20	73	16	28	1011	1001	1033
04/08/13	69	61	52	44	33	21	48	21	29	1006	999	1044
04/07/13	84	69	51	34	28	24	39	12	16	1014	1007	956
04/06/13	81	68	50	31	27	25	40	12	17	1016	1010	923
04/05/13	82	69	52	33	26	19	33	9	17	1016	1011	918
04/04/13	84	70	52	29	24	19	34	9	13	1018	1013	973
04/03/13	84	68	52	31	26	20	38	9	14	1018	1013	918
04/02/13	76	63	44	27	23	19	39	12	22	1017	1010	912
04/01/13	77	63	48	35	26	16	51	11	19	1017	1011	813
TOTALS:	97	68	40	44	20	-1	73	3	31	1022	999	1044

NovaStar Statistical Report  
G140: Bartlett Lake Weather Statistics – May 2013

PointID	5912	5912	5912	5908	5908	5908	5911	5911	5904	5914	5914	5913
StatType	max	mean	min	max	mean	min	max	min	max	max	min	max
DataType	temp	temp	temp	dewpnt	dewpnt	dewpnt	rhumid	rhumid	pkwind	baropr	baropr	solrad
Units	DegF	DegF	DegF	degF	degF	degF	rh%	rh%	mph	mb	mb	wsqm
05/31/13	98	87	72	59	50	43	52	17	17	1015	1009	967
05/30/13	96	85	73	57	47	41	45	15	24	1013	1006	956
05/29/13	93	83	69	53	44	39	44	16	26	1010	1004	940
05/28/13	91	79	61	52	39	30	54	12	25	1009	1004	978
05/27/13	93	77	64	46	34	25	42	9	17	1013	1006	951
05/26/13	92	80	64	48	30	21	40	9	19	1017	1010	1055
05/25/13	95	81	63	49	31	19	40	7	21	1016	1009	1011
05/24/13	96	82	64	46	33	19	41	9	23	1015	1009	1027
05/23/13	95	83	67	50	36	27	42	10	25	1013	1006	984
05/22/13	98	83	64	45	32	25	45	9	23	1012	1006	973
05/21/13	94	82	69	44	33	25	39	8	19	1015	1007	1016
05/20/13	95	86	74	46	25	19	25	6	24	1013	1010	989
05/19/13	_____	_____	_____	_____	_____	_____	_____	_____	_____	_____	_____	_____
05/18/13	_____	_____	_____	_____	_____	_____	_____	_____	_____	_____	_____	_____
05/17/13	_____	_____	_____	_____	_____	_____	_____	_____	_____	_____	_____	_____
05/16/13	80	78	68	51	43	35	43	26	4	1014	1009	467
05/15/13	96	86	70	56	40	32	44	11	29	1017	1010	956
05/14/13	100	86	68	54	41	31	49	10	23	1017	1010	1027
05/13/13	101	85	67	55	40	33	54	9	15	1019	1011	962
05/12/13	97	82	64	49	40	32	53	10	15	1022	1014	962
05/11/13	94	81	70	53	40	31	45	11	21	1019	1014	956
05/10/13	92	78	65	50	41	32	50	12	20	1016	1011	1148
05/09/13	84	72	57	47	39	33	64	16	27	1016	1010	962
05/08/13	79	70	58	45	40	34	56	21	18	1017	1011	984
05/07/13	79	73	61	48	41	34	54	21	25	1016	1011	989
05/06/13	83	74	63	54	42	25	52	15	20	1015	1009	1192
05/05/13	87	78	62	48	31	22	47	9	27	1013	1007	1060
05/04/13	91	78	62	46	30	17	53	6	24	1011	1006	967
05/03/13	91	76	66	37	26	8	34	7	28	1016	1008	967
05/02/13	89	78	69	34	20	9	21	6	31	1020	1014	978
05/01/13	91	78	63	47	31	23	42	10	19	1015	1007	962
TOTALS:	101	80	57	59	36	8	64	6	31	1022	1004	1192

All sensors down from 5/16 8:06 – 5/20 11:37.

NovaStar Statistical Report  
G141: Buckeye FRS #1 Weather Statistics - May 2013

PointID	5282	5282	5282	5278	5278	5278	5281	5281	5274	5284	5284
StatType	max	mean	min	max	mean	min	max	min	max	max	min
DataType	temp	temp	temp	dewpnt	dewpnt	dewpnt	rhumid	rhumid	pkwind	baropr	baropr
Units	DegF	DegF	DegF	degF	degF	degF	rh%	rh%	mph	mb	mb
05/31/13	102	87	67	53	44	32	52	9	15	1013	1008
05/30/13	99	86	69	51	44	39	45	13	22	1011	1008
05/29/13	98	84	70	46	38	33	31	11	19	1009	1005
05/28/13	94	81	64	41	30	23	27	9	30	1008	1004
05/27/13	94	81	67	40	30	19	32	7	20	1012	1007
05/26/13	96	82	65	31	18	12	18	5	16	1014	1010
05/25/13	98	81	61	26	17	10	15	4	20	1014	1010
05/24/13	97	82	64	32	22	9	20	4	22	1013	1010
05/23/13	98	84	67	35	28	20	23	6	20	1011	1007
05/22/13	101	86	67	27	20	11	17	4	22	1009	1005
05/21/13	100	84	66	32	20	12	19	4	19	1013	1007
05/20/13	96	82	62	27	21	10	21	5	28	1013	1010
05/19/13	96	82	67	39	35	27	34	10			
05/18/13	90	81	65	44	39	28	43	10	17	1014	1010
05/17/13	91	81	63	36	26	21	22	7	15	1012	1009
05/16/13	99	84	65	37	26	16	27	5	22	1013	1007
05/15/13	100	87	69	39	30	20	29	6	22	1014	1009
05/14/13	103	88	69	34	29	24	22	6	20	1014	1009
05/13/13	103	86	66	35	27	23	21	6	17	1017	1011
05/12/13	99	84	67	34	29	26	22	8	19	1019	1013
05/11/13	95	83	67	35	31	25	27	9	21	1018	1015
05/10/13	95	79	60	34	30	25	32	8	20	1016	1012
05/09/13	87	74	57	45	34	26	45	14	15	1016	1012
05/08/13	83	70	53	39	33	29	45	14	16	1017	1013
05/07/13	81	71	62	44	38	34	52	18	24	1016	1012
05/06/13	85	75	63	50	43	38	50	20	18	1015	1011
05/05/13	88	78	67	33	25	9	25	6	21	1012	1009
05/04/13	96	79	60	20	15	9	15	4	19	1009	1005
05/03/13	92	79	67	21	14	-5	12	4	27	1016	1009
05/02/13	93	79	64	7	0	-6	6	3	17	1020	1015
05/01/13	95	79	58	24	17	-2	20	4	14	1015	1009
TOTALS:	103	81	53	53	27	-6	52	3	30	1020	1004

Sensor 5274 down from 5/18 18:49 – 5/20 7:35. Sensor 5284 down from 5/18 17:34 – 5/20 1:34.



NovaStar Statistical Report  
G142: Carefree Ranch Weather Statistics - May 2013

PointID	4932	4932	4932	4928	4928	4928	4931	4931	4924	4933
StatType	max	mean	min	max	mean	min	max	min	max	max
DataType	temp	temp	temp	dewpnt	dewpnt	dewpnt	rhumid	rhumid	pkwind	solrad
Units	DegF	DegF	DegF	degF	degF	degF	rh%	rh%	mph	wsqm
05/31/13	95	82	65	53	45	39	58	15	15	967
05/30/13	91	80	64	48	43	35	52	14	16	956
05/29/13	88	77	62	45	39	34	53	15	21	940
05/28/13	87	76	62	42	32	24	31	11	20	984
05/27/13	86	74	62	44	30	17	42	9	13	940
05/26/13	87	76	62	35	20	15	28	6	14	984
05/25/13	89	78	60	30	20	11	24	6	16	1088
05/24/13	91	78	60	31	24	17	28	8	18	995
05/23/13	90	79	62	34	27	16	29	9	20	973
05/22/13	92	80	64	37	23	15	27	6	19	978
05/21/13	89	79	65	37	23	15	26	6	14	995
05/20/13	88	79	69	30	19	7	23	5	21	978
05/19/13	86	74	58	42	35	23	48	10	21	967
05/18/13	82	73	58	46	38	27	55	13	18	951
05/17/13	84	75	61	34	26	15	25	10	15	1110
05/16/13	90	79	67	40	27	13	36	7	19	978
05/15/13	89	80	66	43	32	25	36	11	21	956
05/14/13	93	83	73	38	30	23	24	9	18	973
05/13/13	96	82	68	43	31	25	30	8	14	956
05/12/13	93	79	67	40	32	25	32	9	17	951
05/11/13	90	77	67	39	33	27	31	11	19	956
05/10/13	85	74	61	41	34	26	41	12	17	1016
05/09/13	79	68	53	40	33	30	48	17	24	956
05/08/13	75	65	54	40	35	30	54	20	14	1049
05/07/13	74	66	58	44	39	32	54	25	22	1055
05/06/13	77	68	56	44	39	21	50	16	19	1181
05/05/13	81	71	60	30	24	14	31	9	22	1027
05/04/13	86	75	63	27	17	5	20	5	17	962
05/03/13	84	71	59	25	15	-6	21	4	22	967
05/02/13	86	74	66	10	2	-5	8	4	32	978
05/01/13	86	75	60	30	22	15	26	8	15	956
TOTALS:	96	76	53	53	29	-6	58	4	32	1181

NovaStar Statistical Report  
G143: City of Glendale Weather Statistics - May 2013

PointID	5522	5522	5522	5518	5518	5518	5521	5521	4774	4769	4769	4768
StatType	max	mean	min	max	mean	min	max	min	max	max	min	max
DataType	temp	temp	temp	dewpnt	dewpnt	dewpnt	rhumid	rhumid	pkwind	baropr	baropr	solrad
Units	DegF	DegF	DegF	degF	degF	degF	rh%	rh%	mph	mb	mb	wsqm
05/31/13	101	89	74	57	49	40	50	13	11	1016	1012	973
05/30/13	100	88	76	54	48	43	41	15	14	1015	1011	962
05/29/13	97	86	72	50	42	38	32	14	16	1012	1009	967
05/28/13	96	83	67	42	37	33	37	11	18	1012	1008	1027
05/27/13	96	82	69	42	35	27	34	10	9	1016	1012	1170
05/26/13	98	84	69	32	26	21	22	7	10	1018	1015	912
05/25/13	99	85	66	33	26	21	23	7	14	1018	1014	1071
05/24/13	100	85	67	37	29	19	26	7	15	1017	1014	1060
05/23/13	100	86	71	34	31	25	24	9	17	1014	1011	989
05/22/13	103	87	70	33	29	22	25	7	17	1014	1009	989
05/21/13	99	85	66	34	28	21	29	6	12	1017	1012	1016
05/20/13	96	85	72	39	28	19	26	6	18	1017	1013	956
05/19/13	95	83	68	45	40	36	39	13	18	1017	1012	934
05/18/13	91	82	72	49	41	33	44	13	17	1017	1015	929
05/17/13	91	84	69	36	31	21	22	11	14	1016	1014	973
05/16/13	100	87	72	41	31	19	31	7	17	1017	1012	951
05/15/13	99	88	76	42	37	31	26	9	15	1018	1014	945
05/14/13	103	91	79	40	35	31	21	9	15	1018	1013	978
05/13/13	104	89	70	44	37	32	33	9	10	1021	1015	934
05/12/13	100	86	67	42	38	33	38	10	11	1023	1017	940
05/11/13	98	84	69	41	37	31	37	9	13	1022	1019	940
05/10/13	95	82	64	41	37	31	40	10	22	1020	1017	934
05/09/13	88	76	65	45	37	34	44	15	12	1020	1016	945
05/08/13	84	74	64	42	38	33	42	17	12	1021	1017	912
05/07/13	82	74	66	46	42	36	48	21	19	1019	1016	973
05/06/13	87	77	69	47	43	36	42	23	14	1019	1015	945
05/05/13	91	80	68	33	28	20	25	9	14	1016	1013	1044
05/04/13	96	81	64	30	24	17	25	6	12	1014	1009	945
05/03/13	91	79	67	29	21	7	18	7	14	1022	1014	945
05/02/13	94	82	69	15	10	2	9	4	17	1025	1019	956
05/01/13	94	82	67	33	26	0	23	4	13	1018	1013	934
TOTALS:	104	83	64	57	34	0	50	4	22	1025	1008	1170

NovaStar Statistical Report  
G144: Coyote Wash Weather Statistics - May 2013

PointID	5267	5267	5267	5264	5264	5264	5266	5266	5259	5268
StatType	max	mean	min	max	mean	min	max	min	max	max
DataType	temp	temp	temp	dewpnt	dewpnt	dewpnt	rhumid	rhumid	pkwind	solrad
Units	DegF	DegF	DegF	degF	degF	degF	rh%	rh%	mph	wsqm
05/31/13	103	89	73	55	45	34	52	10	15	995
05/30/13	98	87	69	50	44	40	43	14	21	978
05/29/13	97	86	67	45	39	28	38	9	28	962
05/28/13	93	82	62	38	32	24	23	11	25	1016
05/27/13	93	81	65	38	27	20	26	7	16	1022
05/26/13	94	81	61	24	18	12	18	5	18	1044
05/25/13	97	83	61	25	17	11	16	4	23	1005
05/24/13	96	83	61	32	24	9	27	4	22	995
05/23/13	97	84	64	37	27	17	23	6	24	984
05/22/13	100	86	66	28	21	13	17	5	24	984
05/21/13	99	86	70	27	18	6	18	4	17	1011
05/20/13	94	84	68	29	19	6	18	4	31	995
05/19/13	97	83	62	37	30	19	30	6	21	973
05/18/13	91	80	62	43	34	26	35	9	21	973
05/17/13	91	82	63	35	28	22	24	8	18	824
05/16/13	98	86	65	38	26	10	30	4	21	973
05/15/13	98	88	74	42	26	11	24	4	21	978
05/14/13	103	89	71	34	27	23	18	6	20	995
05/13/13	105	89	67	30	24	18	18	5	19	967
05/12/13	101	86	65	34	27	20	23	6	15	984
05/11/13	96	83	64	36	30	25	29	8	28	962
05/10/13	94	81	64	37	30	17	35	6	17	1060
05/09/13	88	75	57	36	33	29	36	13	23	1000
05/08/13	84	71	54	38	34	28	48	14	14	962
05/07/13	81	71	58	44	39	35	56	21	23	1176
05/06/13	85	75	66	48	41	36	46	19	20	978
05/05/13	88	79	72	36	27	12	27	7	22	1088
05/04/13	95	80	61	20	12	3	14	3	36	973
05/03/13	93	76	60	17	8	-6	11	4	20	973
05/02/13	93	79	66	3	-5	-13	5	2	16	989
05/01/13	96	82	59	23	14	-10	20	3	18	978
TOTALS:	105	82	54	55	26	-13	56	2	36	1176

NovaStar Statistical Report  
G145: Crossroads Park Weather Statistics - May 2013

PointID	6622	6622	6622	6616	6616	6616	6621	6621	6614	6624	6624	6626
StatType	max	mean	min	max	mean	min	max	min	max	max	min	max
DataType	temp	temp	temp	dewpnt	dewpnt	dewpnt	rhumid	rhumid	pkwind	baropr	baropr	solrad
Units	DegF	DegF	DegF	degF	degF	degF	rh%	rh%	mph	mb	mb	wsqm
05/31/13	99	87	72	53	45	34	63	11	11	1012	1007	934
05/30/13	98	86	71	53	45	37	58	12	14	1010	1006	918
05/29/13	96	84	67	48	39	34	43	11	16	1008	1004	918
05/28/13	95	81	62	53	35	26	59	8	17	1007	1003	967
05/27/13	93	80	63	53	32	24	54	9	12	1011	1007	1027
05/26/13	95	82	62	53	27	10	55	4	13	1014	1010	874
05/25/13	98	83	64	49	26	13	55	5	14	1013	1009	940
05/24/13	99	84	64	37	26	17	30	6	16	1012	1009	956
05/23/13	99	84	66	48	29	13	42	4	17	1010	1006	929
05/22/13	101	85	67	47	26	18	43	5	16	1009	1004	940
05/21/13	97	81	62	53	26	13	45	5	11	1012	1007	940
05/20/13	93	81	64	47	29	16	45	6	29	1012	1008	934
05/19/13	94	81	65	48	37	32	51	11	12	1012	1008	923
05/18/13	91	81	68	47	35	24	40	12	15	1012	1009	918
05/17/13	93	81	64	50	31	22	45	7	15	1011	1008	962
05/16/13	100	85	69	40	28	13	30	4	17	1012	1006	929
05/15/13	98	86	71	43	36	27	35	9	17	1013	1008	901
05/14/13	100	88	73	43	32	26	27	7	16	1013	1008	912
05/13/13	100	86	71	47	35	27	36	8	14	1016	1010	901
05/12/13	97	83	64	51	37	27	61	8	13	1018	1012	907
05/11/13	93	82	67	44	35	25	37	9	21	1016	1014	907
05/10/13	91	78	60	48	35	23	65	8	24	1014	1012	912
05/09/13	86	74	60	51	38	32	62	14	12	1014	1011	907
05/08/13	81	72	59	51	38	34	58	18	10	1015	1012	984
05/07/13	84	73	60	44	38	31	52	15	17	1014	1010	907
05/06/13	86	76	64	48	40	32	54	18	14	1013	1010	962
05/05/13	91	79	64	37	25	15	36	6	18	1011	1007	1077
05/04/13	94	79	61	44	23	11	49	5	14	1008	1004	918
05/03/13	89	78	65	44	21	9	46	5	22	1016	1008	907
05/02/13	91	79	67	44	10	-3	43	3	23	1019	1013	929
05/01/13	93	78	60	45	27	17	41	6	12	1013	1008	912
TOTALS:	101	81	59	53	32	-3	65	3	29	1019	1003	1077

Sensor 6624 down from 5/26 16:54 – 5/26 23:24.

NovaStar Statistical Report  
G146: Desert Mountain School Weather Statistics - May 2013

PointID	4877	4877	4877	4873	4873	4873	4876	4876	4869	4879	4879	4878
StatType	max	mean	min	max	mean	min	max	min	max	max	min	max
DataType	temp	temp	temp	dewpnt	dewpnt	dewpnt	rhumid	rhumid	pkwind	baropr	baropr	solrad
Units	DegF	DegF	DegF	degF	degF	degF	rh%	rh%	mph	mb	mb	wsqm
05/31/13	99	87	69	51	46	40	49	14	14	1020	1012	1000
05/30/13	96	85	67	50	44	41	45	15	19	1018	1010	1005
05/29/13	94	83	65	46	40	36	39	14	21	1015	1007	978
05/28/13	92	79	57	39	32	24	32	10	23	1014	1007	1011
05/27/13	91	70	62	30	26	16	25	10	13	1015	1008	357
05/26/13	93	79	59	25	20	15	23	6	14	1021	1012	1066
05/25/13	95	81	58	26	21	15	25	6	17	1020	1011	1121
05/24/13	95	82	62	31	25	18	23	7	17	1020	1012	1044
05/23/13	96	83	63	34	27	19	23	8	16	1017	1009	1000
05/22/13	98	84	62	28	23	17	23	6	16	1016	1008	1011
05/21/13	96	83	62	30	23	19	24	6	12	1020	1010	1016
05/20/13	93	83	69	33	22	13	23	5	22	1018	1011	1022
05/19/13	93	79	60	41	35	24	42	8	21	1018	1011	1000
05/18/13	88	79	64	47	39	32	46	13	17	1019	1012	984
05/17/13	91	80	61	32	26	18	21	9	14	1019	1011	1165
05/16/13	96	84	62	39	28	14	36	6	20	1019	1012	1016
05/15/13	96	84	67	39	33	25	33	9	19	1021	1013	1005
05/14/13	100	87	70	38	31	28	26	8	15	1021	1014	1038
05/13/13	101	85	64	36	31	27	31	7	15	1024	1015	984
05/12/13	99	83	64	35	32	30	29	9	15	1026	1016	989
05/11/13	94	81	64	40	33	29	35	10	18	1024	1017	989
05/10/13	92	80	68	37	34	27	31	9	25	1021	1014	1000
05/09/13	84	72	52	36	34	30	46	15	16	1020	1012	984
05/08/13	81	69	54	41	35	31	48	18	13	1021	1013	1104
05/07/13	79	72	63	45	41	34	50	20	20	1019	1014	1137
05/06/13	84	74	62	45	40	24	39	16	17	1019	1012	1236
05/05/13	87	77	61	30	24	16	25	8	20	1017	1010	1016
05/04/13	93	79	59	26	18	12	25	5	20	1015	1008	995
05/03/13	88	76	57	22	15	0	17	5	17	1021	1010	989
05/02/13	92	79	67	9	4	-3	8	4	25	1024	1017	1000
05/01/13	93	79	57	28	21	-4	26	4	26	1020	1010	984
TOTALS:	101	80	52	51	29	-4	50	4	26	1026	1007	1236

All sensors down from 5/27 6:10 – 5/27 17:26.

NovaStar Statistical Report  
G147: Durango Complex Weather Statistics - May 2013

PointID	4702	4702	4702	4698	4698	4698	4701	4701	4694	4704	4704	4703
StatType	max	mean	min	max	mean	min	max	min	max	max	min	max
DataType	temp	temp	temp	dewpnt	dewpnt	dewpnt	rhumid	rhumid	pkwind	baropr	baropr	solrad
Units	DegF	DegF	DegF	degF	degF	degF	rh%	rh%	mph	mb	mb	wsqm
05/31/13	103	91	76	55	47	35	46	10	11	1012	1008	901
05/30/13	101	90	76	55	45	40	37	13	15	1010	1007	890
05/29/13	99	89	76	49	40	37	29	12	18	1008	1004	890
05/28/13	98	86	72	40	34	28	28	9	18	1008	1003	934
05/27/13	98	86	74	35	30	24	20	9	11	1012	1007	1121
05/26/13	99	86	72	29	23	17	20	5	11	1014	1010	874
05/25/13	101	88	71	31	24	18	21	6	14	1013	1010	940
05/24/13	102	88	74	33	26	18	18	6	17	1013	1009	934
05/23/13	100	89	71	34	29	18	22	7	15	1010	1007	912
05/22/13	104	90	75	35	26	16	22	5	18	1009	1004	923
05/21/13	100	87	72	32	25	18	22	5	13	1012	1007	934
05/20/13	96	87	76	40	27	16	25	5	27	1012	1009	923
05/19/13	97	86	73	43	37	32	32	10	18	1013	1008	912
05/18/13	93	85	75	47	39	33	37	12	16	1013	1010	896
05/17/13	95	86	72	35	29	20	20	10	16	1012	1009	1060
05/16/13	103	89	76	39	28	13	24	5	16	1012	1007	923
05/15/13	100	91	79	40	35	29	24	9	18	1014	1009	907
05/14/13	104	93	79	41	33	27	22	7	16	1014	1009	951
05/13/13	104	91	73	43	34	28	34	7	10	1017	1011	907
05/12/13	101	88	76	39	35	30	24	8	11	1019	1012	912
05/11/13	99	87	74	41	35	28	30	8	16	1018	1014	907
05/10/13	96	84	67	41	34	26	38	9	14	1015	1012	896
05/09/13	88	79	67	45	37	32	39	14	13	1015	1012	896
05/08/13	84	76	65	42	38	33	39	17	11	1017	1013	918
05/07/13	85	76	67	45	41	36	43	20	20	1015	1011	1071
05/06/13	90	80	71	46	42	30	36	17	14	1014	1011	1033
05/05/13	92	82	71	33	25	20	21	7	17	1012	1008	1198
05/04/13	98	83	68	30	22	15	23	5	14	1009	1005	918
05/03/13	93	82	71	30	20	8	18	5	13	1017	1009	907
05/02/13	95	83	69	13	8	2	9	4	13	1020	1014	918
05/01/13	95	84	69	30	24	14	22	7	13	1014	1009	907
TOTALS:	104	86	65	55	31	2	46	4	27	1020	1003	1198

NovaStar Statistical Report  
G148: EMF @ Arizona Ave. Weather Statistics - May 2013

PointID	6597	6597	6597	6599	6599	6599	6593	6593	6584	6588
StatType	max	mean	min	max	mean	min	max	min	max	max
DataType	temp	temp	temp	dewpnt	dewpnt	dewpnt	rhumid	rhumid	pkwind	solrad
Units	DegF	DegF	DegF	degF	degF	degF	rh%	rh%	mph	wsqm
05/31/13	105	89	71	53	42	29	47	7	14	852
05/30/13	103	88	71	52	41	29	52	7	17	846
05/29/13	99	86	68	46	35	28	32	8	19	802
05/28/13	100	83	62	37	26	13	34	4	21	830
05/27/13	98	82	63	35	24	16	23	6	19	962
05/26/13	100	84	63	27	7	-21	21	0	21	852
05/25/13	103	85	63	27	9	-11	19	1	17	819
05/24/13	103	85	62	26	15	-2	19	2	22	846
05/23/13	103	87	69	32	18	-19	25	0	24	802
05/22/13	105	86	64	28	14	-2	25	2	22	797
05/21/13	102	83	60	28	11	-8	27	2	15	835
05/20/13	98	83	64	39	20	0	37	3	26	802
05/19/13	97	84	65	42	32	23	44	7	26	797
05/18/13	96	84	70	42	30	18	32	8	19	780
05/17/13	98	84	66	29	20	9	19	4	18	813
05/16/13	103	87	68	33	15	-14	24	1	19	764
05/15/13	103	89	70	37	28	16	26	5	22	791
05/14/13	105	91	74	32	23	9	20	3	22	786
05/13/13	104	89	70	33	24	15	23	4	13	791
05/12/13	101	86	66	33	27	16	27	5	17	791
05/11/13	98	84	69	39	28	10	28	4	21	786
05/10/13	95	80	59	37	28	5	39	4	21	791
05/09/13	90	77	60	43	33	18	42	7	17	780
05/08/13	84	74	60	42	36	29	45	14	13	791
05/07/13	86	75	61	44	37	27	45	11	21	786
05/06/13	92	78	65	43	38	31	42	14	19	786
05/05/13	94	82	69	30	16	-2	17	3	24	852
05/04/13	99	81	60	23	8	-8	21	2	17	758
05/03/13	93	80	70	21	10	-14	13	1	21	786
05/02/13	94	81	64	30	-5	-23	23	1	19	791
05/01/13	97	81	61	30	14	-5	20	2	16	791
TOTALS:	105	84	59	53	23	-23	52	0	26	962

NovaStar Statistical Report  
G149: Estrella Fan Weather Statistics - May 2013

PointID	6892	6892	6892	6888	6888	6888	6891	6891	6883	6894	6894	6896
StatType	max	mean	min	max	mean	min	max	min	max	max	min	max
DataType	temp	temp	temp	dewpnt	dewpnt	dewpnt	rhumid	rhumid	pkwind	baropr	baropr	solrad
Units	DegF	DegF	DegF	degF	degF	degF	rh%	rh%	mph	mb	mb	wsqm
05/31/13	100	87	72	54	45	34	48	10	11	1016	1011	956
05/30/13	99	87	75	54	43	38	39	13	15	1014	1010	967
05/29/13	96	85	72	47	39	34	27	13	18	1012	1008	940
05/28/13	94	84	71	40	31	25	22	9	19	1011	1007	1027
05/27/13	93	83	70	36	29	20	28	7	14	1015	1011	1077
05/26/13	96	84	70	21	17	12	13	5	13	1017	1014	868
05/25/13	98	84	69	25	18	12	15	5	18	1017	1013	978
05/24/13	98	84	69	32	21	12	14	5	21	1016	1013	978
05/23/13	97	86	72	30	25	16	18	7	16	1014	1010	962
05/22/13	101	88	74	25	20	15	15	5	16	1013	1008	967
05/21/13	98	85	71	27	19	11	17	4	13	1016	1011	1000
05/20/13	93	84	72	39	25	14	29	5	19	1016	1013	962
05/19/13	93	83	69	40	35	30	34	10	15	1016	1011	951
05/18/13	91	81	69	48	37	30	45	11	24	1017	1013	945
05/17/13	91	83	71	35	27	11	21	6	13	1015	1013	896
05/16/13	98	87	74	35	22	7	18	4	17	1016	1011	978
05/15/13	99	88	76	37	33	27	20	8	15	1017	1013	956
05/14/13	102	91	76	35	29	25	16	7	16	1017	1012	984
05/13/13	101	90	79	32	28	24	16	7	12	1020	1014	978
05/12/13	97	88	76	38	30	27	25	8	19	1022	1016	978
05/11/13	95	85	76	38	32	24	22	8	20	1021	1018	951
05/10/13	93	80	65	37	31	13	34	5	16	1019	1016	945
05/09/13	85	76	65	45	36	30	46	14	12	1019	1015	967
05/08/13	83	73	60	41	36	29	45	17	12	1019	1016	1011
05/07/13	81	72	62	45	40	35	52	20	17	1018	1014	1005
05/06/13	84	76	66	45	42	35	43	22	13	1018	1014	1066
05/05/13	89	79	69	33	23	17	20	7	14	1015	1012	1088
05/04/13	95	82	69	20	15	9	13	4	14	1013	1009	956
05/03/13	91	81	72	21	16	11	13	5	33	1019	1013	973
05/02/13	91	81	72	35	17	-5	15	3	28	1022	1018	962
05/01/13	89	81	67	26	18	5	15	5	16	1018	1012	225
TOTALS:	102	83	60	54	28	-5	52	3	33	1022	1007	1088

Sensors 6892, 6888, 6891, 6883, and 6896 down from 5/1 12:25 – 5/1 19:55. Sensor 6894 down from 5/1 9:10 – 5/1 23:40.



NovaStar Statistical Report  
G150: Fountain Hills Fire Station Statistics - May 2013

PointID	5952	5952	5952	5948	5948	5948	5951	5951
StatType	max	mean	min	max	mean	min	max	min
DataType	temp	temp	temp	dewpnt	dewpnt	dewpnt	rhumid	rhumid
Units	DegF	DegF	DegF	degF	degF	degF	rh%	rh%
05/31/13	100	88	72	55	46	38	49	12
05/30/13	98	87	74	50	43	34	38	11
05/29/13	95	85	69	46	39	35	39	12
05/28/13	96	81	62	38	31	25	32	8
05/27/13	93	79	65	39	27	18	28	6
05/26/13	95	82	64	29	20	12	23	5
05/25/13	98	83	64	39	21	11	27	5
05/24/13	98	83	64	34	23	13	24	5
05/23/13	98	84	64	35	26	19	29	6
05/22/13	100	85	64	36	22	14	27	5
05/21/13	97	83	67	31	22	13	22	5
05/20/13	94	83	69	34	22	12	26	5
05/19/13	93	81	64	40	35	28	39	10
05/18/13	91	81	68	44	34	27	34	12
05/17/13	93	81	63	35	26	17	28	8
05/16/13	98	86	66	43	26	11	34	5
05/15/13	97	88	71	42	33	25	30	9
05/14/13	102	88	72	42	31	25	26	7
05/13/13	100	86	67	43	32	26	32	7
05/12/13	100	84	67	41	33	26	31	7
05/11/13	96	81	67	40	34	27	38	9
05/10/13	91	79	64	40	34	26	40	9
05/09/13	86	73	57	38	34	29	46	12
05/08/13	81	71	57	41	36	31	48	16
05/07/13	81	73	61	44	37	31	45	17
05/06/13	84	75	65	45	39	23	41	14
05/05/13	90	79	63	33	22	10	27	5
05/04/13	93	79	60	27	17	8	24	4
05/03/13	90	76	66	25	18	0	20	5
05/02/13	91	79	68	24	4	-1	17	3
05/01/13	93	80	62	31	23	15	28	6
TOTALS:	102	81	57	55	29	-1	49	3

NovaStar Statistical Report  
G151: G&F Woolsey Peak Weather Statistics - May 2013

PointID	5062	5062	5062	5064	5064	5064	5061	5061
StatType	max	mean	min	max	mean	min	max	min
DataType	temp	temp	temp	dewpnt	dewpnt	dewpnt	rhumid	rhumid
Units	DegF	DegF	DegF	degF	degF	degF	rh%	rh%
05/31/13	98	86	75	54	49	44	49	16
05/30/13	96	85	76	57	48	43	47	18
05/29/13	93	83	74	49	45	41	41	16
05/28/13	91	83	76	46	38	31	30	15
05/27/13	91	82	75	46	35	29	35	11
05/26/13	93	83	74	42	28	25	26	9
05/25/13	96	83	72	30	26	22	19	8
05/24/13	93	83	74	37	29	19	25	8
05/23/13	94	83	75	38	34	26	24	10
05/22/13	100	86	79	35	29	25	18	7
05/21/13	96	85	75	31	28	22	18	8
05/20/13	90	82	74	42	32	23	29	9
05/19/13	92	82	74	44	39	36	31	14
05/18/13	88	79	70	47	41	36	41	19
05/17/13	88	81	75	46	36	29	34	12
05/16/13	96	85	76	39	33	26	26	9
05/15/13	96	86	79	45	38	31	30	11
05/14/13	100	91	82	40	36	32	19	11
05/13/13	101	91	80	37	34	32	17	10
05/12/13	96	87	78	39	35	30	21	10
05/11/13	91	83	74	40	36	31	29	12
05/10/13	89	79	67	43	35	30	33	12
05/09/13	83	74	67	47	39	32	46	21
05/08/13	80	71	63	43	39	35	42	20
05/07/13	76	69	61	46	42	39	54	28
05/06/13	81	72	64	52	47	44	62	28
05/05/13	85	75	68	45	31	21	44	10
05/04/13	92	82	74	29	24	21	17	8
05/03/13	89	78	69	26	22	13	18	8
05/02/13	88	78	68	21	16	9	11	7
05/01/13	91	81	72	31	26	14	18	7
TOTALS:	101	82	61	57	34	9	62	7

NovaStar Statistical Report  
G152: Gateway Community College Station Statistics - May 2013

PointID	4507	4507	4507	4504	4504	4504	4506	4506
StatType	max	mean	min	max	mean	min	max	min
DataType	temp	temp	temp	dewpnt	dewpnt	dewpnt	rhumid	rhumid
Units	DegF	DegF	DegF	degF	degF	degF	rh%	rh%
05/31/13	100	88	75	54	45	31	46	10
05/30/13	98	87	74	51	43	37	37	12
05/29/13	96	85	72	46	38	34	32	11
05/28/13	95	83	68	38	32	23	29	7
05/27/13	96	82	69	34	27	22	21	8
05/26/13	96	83	69	30	21	13	20	5
05/25/13	100	84	69	30	22	14	23	5
05/24/13	99	84	69	31	24	13	20	5
05/23/13	98	85	71	32	27	20	21	6
05/22/13	100	86	69	32	23	12	20	5
05/21/13	100	84	69	32	23	15	21	5
05/20/13	93	84	70	40	26	13	33	5
05/19/13	93	82	69	41	35	29	30	10
05/18/13	90	82	71	46	37	30	40	11
05/17/13	93	82	69	31	27	20	20	9
05/16/13	100	86	72	39	27	10	27	5
05/15/13	98	87	74	38	33	27	25	9
05/14/13	101	89	75	38	30	24	20	7
05/13/13	103	88	73	42	32	24	27	7
05/12/13	100	86	72	42	33	28	27	7
05/11/13	98	84	71	39	33	24	29	7
05/10/13	95	81	65	40	32	22	38	8
05/09/13	88	76	63	40	35	30	39	12
05/08/13	86	73	62	41	36	32	42	16
05/07/13	83	73	64	42	38	33	40	18
05/06/13	88	76	67	43	39	22	41	12
05/05/13	90	79	70	30	22	13	18	5
05/04/13	97	81	64	36	19	9	28	4
05/03/13	91	79	67	32	18	5	20	5
05/02/13	95	81	67	26	9	3	17	3
05/01/13	94	81	69	30	21	14	20	6
TOTALS:	103	83	62	54	29	3	46	3

NovaStar Statistical Report  
G153: Gila Bend Landfill Weather Statistics - May 2013

PointID StatType Data Type Units	6912 max temp DegF	6912 mean temp DegF	6912 min temp DegF	6908 max dewpnt degF	6908 mean dewpnt degF	6908 min dewpnt degF	6911 max rhumid rh%	6911 min rhumid rh%	6904 max pkwind mph	6913 max solrad wsqm
05/31/13	105	91	72	57	50	45	52	14	14	940
05/30/13	103	90	72	58	48	42	44	13	23	929
05/29/13	101	88	69	52	42	35	32	12	23	923
05/28/13	101	87	68	43	32	22	25	8	22	962
05/27/13	100	85	69	36	29	21	23	6	19	1143
05/26/13	101	86	67	28	20	12	15	4	18	918
05/25/13	104	87	65	30	19	11	16	4	22	962
05/24/13	103	87	68	36	25	17	16	5	23	956
05/23/13	103	88	68	37	30	22	21	7	22	951
05/22/13	107	90	70	29	22	17	15	4	25	951
05/21/13	103	87	64	29	21	14	19	4	16	1011
05/20/13	100	86	69	42	30	12	36	5	28	956
05/19/13	99	85	68	46	39	31	40	9	17	940
05/18/13	95	85	71	48	40	33	43	12	27	940
05/17/13	96	86	68	41	30	20	20	9	20	901
05/16/13	105	90	70	36	24	5	25	3	29	967
05/15/13	105	91	74	44	37	31	25	8	22	934
05/14/13	107	94	76	40	32	27	20	6	20	984
05/13/13	109	92	74	37	30	24	24	5	18	940
05/12/13	105	90	73	38	31	23	22	5	15	945
05/11/13	100	88	72	39	33	23	26	6	22	934
05/10/13	98	83	65	45	35	23	39	5	14	940
05/09/13	91	79	64	48	41	34	51	13	16	934
05/08/13	87	76	62	47	42	39	48	18	19	962
05/07/13	86	76	64	46	43	39	48	20	25	934
05/06/13	89	79	67	52	46	39	46	20	21	967
05/05/13	93	83	72	45	29	19	33	7	28	1110
05/04/13	101	85	69	29	19	11	16	4	24	945
05/03/13	97	84	74	28	20	10	14	4	26	967
05/02/13	96	83	72	30	11	1	18	3	18	956
05/01/13	98	83	64	35	24	17	19	6	16	945
TOTALS:	109	86	62	58	31	1	52	3	29	1143

NovaStar Statistical Report  
G154: Gila Bend Mountains Weather Statistics - May 2013

PointID	5052	5052	5052	5048	5048	5048	5051	5051	5044	5054	5054	5053
StatType	max	mean	min	max	mean	min	max	min	max	max	min	max
DataType	temp	temp	temp	dewpnt	dewpnt	dewpnt	rhumid	rhumid	pkwind	baropr	baropr	solrad
Units	DegF	DegF	DegF	degF	degF	degF	rh%	rh%	mph	mb	mb	wsqm
05/31/13	102	86	70	56	52	47	60	17	14	1019	1014	934
05/30/13	99	85	69	54	50	47	50	19	15	1017	1011	929
05/29/13	98	83	69	49	45	39	39	16	11	1014	1010	929
05/28/13	93	83	69	47	40	31	35	16	13	1013	1009	1016
05/27/13	96	81	68	46	38	32	41	11	10	1017	1012	973
05/26/13	96	82	69	39	31	28	27	10	10	1020	1015	1005
05/25/13	99	83	68	35	29	22	21	10	14	1019	1014	962
05/24/13	96	82	69	41	33	21	28	11	11	1019	1014	956
05/23/13	97	83	69	44	37	30	36	12	12	1016	1011	951
05/22/13	101	86	72	38	33	27	21	10	17	1015	1011	945
05/21/13	100	87	75	34	30	24	19	8	15	1018	1012	989
05/20/13	92	83	72	42	32	24	33	9	23	1018	1014	951
05/19/13	97	82	66	47	41	37	45	14	16	1018	1014	940
05/18/13	93	78	64	48	44	38	50	18	11	1019	1015	929
05/17/13	94	82	69	47	36	32	39	12	11	1018	1013	1016
05/16/13	100	85	71	43	37	31	32	10	13	1018	1013	956
05/15/13	99	86	72	47	39	31	37	11	12	1020	1015	945
05/14/13	104	90	76	43	39	34	25	12	18	1020	1016	967
05/13/13	101	90	78	39	35	31	22	11	16	1022	1017	934
05/12/13	96	86	76	40	36	32	23	11	22	1024	1018	929
05/11/13	91	83	72	41	38	34	29	14	28	1022	1018	923
05/10/13	93	80	67	41	36	32	35	12	24	1021	1017	951
05/09/13	88	74	60	46	40	31	54	20	12	1021	1017	923
05/08/13	83	70	56	43	39	32	57	19	9	1021	1017	967
05/07/13	80	70	60	47	42	39	54	25	19	1020	1016	1104
05/06/13	85	73	61	49	44	38	64	23	11	1020	1015	923
05/05/13	91	77	67	43	36	27	39	13	14	1018	1012	1005
05/04/13	98	83	70	32	26	23	21	8	15	1015	1011	934
05/03/13	88	78	67	28	23	13	19	8	30	1020	1014	956
05/02/13	88	79	68	23	16	10	11	7	28	1024	1019	945
05/01/13	93	81	67	34	29	15	27	7	20	1020	1012	940
TOTALS:	104	82	56	56	36	10	64	7	30	1024	1009	1104

NovaStar Statistical Report  
G155: Horseshoe Lake Weather Statistics - May 2013

PointID	5892	5892	5892	5888	5888	5888	5891	5891	5884	5894	5894	5893
StatType	max	mean	min	max	mean	min	max	min	max	max	min	max
DataType	temp	temp	temp	dewpnt	dewpnt	dewpnt	rhumid	rhumid	pkwind	baropr	baropr	solrad
Units	DegF	DegF	DegF	degF	degF	degF	rh%	rh%	mph	mb	mb	wsqm
05/31/13	102	88	72	54	45	30	50	8	14	1015	1011	1126
05/30/13	98	85	68	52	43	36	53	12	16	1013	1009	1027
05/29/13	95	83	66	49	39	34	54	12	20	1010	1007	1033
05/28/13	93	79	59	46	34	26	54	9	18	1010	1007	1148
05/27/13	93	76	62	44	30	19	47	7	15	1014	1009	951
05/26/13	94	79	62	42	23	10	40	4	17	1017	1013	1011
05/25/13	96	81	62	44	23	9	45	4	18	1016	1013	1154
05/24/13	97	83	66	42	24	13	34	5	20	1016	1012	1082
05/23/13	97	84	66	43	26	19	40	6	20	1013	1009	1033
05/22/13	99	83	62	44	26	14	40	5	21	1012	1008	1038
05/21/13	96	82	63	45	24	14	38	5	18	1015	1010	1093
05/20/13	93	81	69	43	26	12	32	5	20	1015	1012	1038
05/19/13	93	81	63	43	33	23	47	9	17	1015	1010	1022
05/18/13	91	78	66	44	34	27	46	10	18	1015	1012	1033
05/17/13	93	80	63	39	26	15	41	7	19	1015	1011	1143
05/16/13	97	84	66	50	28	11	52	5	20	1015	1010	1033
05/15/13	98	86	72	52	32	25	43	7	20	1016	1012	1044
05/14/13	100	86	67	51	34	25	51	7	15	1017	1012	1099
05/13/13	101	85	64	49	34	24	52	6	11	1020	1014	1060
05/12/13	100	82	62	50	34	24	56	7	10	1022	1015	1044
05/11/13	95	81	67	50	36	26	45	8	16	1020	1017	1104
05/10/13	92	79	65	43	34	25	38	9	18	1018	1015	1126
05/09/13	87	72	55	42	34	26	59	11	16	1017	1014	1049
05/08/13	82	70	57	42	36	31	56	16	13	1018	1014	1071
05/07/13	83	72	61	45	38	32	48	16	22	1016	1013	1137
05/06/13	84	73	59	43	38	23	53	15	17	1016	1013	1110
05/05/13	88	77	62	43	24	14	44	6	22	1014	1010	1280
05/04/13	93	77	57	42	19	4	57	4	18	1012	1008	1033
05/03/13	89	75	55	36	19	9	34	5	16	1019	1011	1071
05/02/13	91	77	67	40	20	-3	27	3	25	1022	1017	1033
05/01/13	94	80	63	40	23	15	39	6	16	1017	1011	1011
TOTALS:	102	80	55	54	30	-3	59	3	25	1022	1007	1280

NovaStar Statistical Report  
G156: Horsethief Basin Weather Statistics - May 2013

PointID	5702	5702	5702	5698	5698	5698	5701	5701	5694	5704	5704	5703
StatType	max	mean	min	max	mean	min	max	min	max	max	min	max
DataType	temp	temp	temp	dewpnt	dewpnt	dewpnt	rhumid	rhumid	pkwind	baropr	baropr	solrad
Units	DegF	DegF	DegF	degF	degF	degF	rh%	rh%	mph	mb	mb	wsqm
05/31/13	81	69	58	46	40	35	56	25	16	1015	1013	1044
05/30/13	73	65	57	44	40	37	55	27	19	1014	1011	1049
05/29/13	71	63	56	39	33	26	46	20	24	1011	1009	1033
05/28/13	69	61	56	35	29	21	40	22	25	1012	1008	1077
05/27/13	69	61	55	28	22	15	29	18	18	1014	1011	1027
05/26/13	70	61	52	29	19	9	34	11	19	1015	1014	1071
05/25/13	73	62	54	23	16	3	21	10	22	1015	1014	1049
05/24/13	72	62	52	38	24	12	59	13	23	1015	1013	1082
05/23/13	72	62	55	28	24	16	33	15	23	1013	1011	1055
05/22/13	74	65	57	28	23	14	27	13	25	1012	1010	1049
05/21/13	74	63	55	27	22	13	32	12	19	1015	1012	1148
05/20/13	74	61	51	22	18	13	28	9	17	1015	1012	1055
05/19/13	71	62	54	34	26	21	34	15	21	1014	1011	1049
05/18/13	66	58	52	38	30	25	47	23	21	1014	1013	1055
05/17/13	65	60	53	33	26	21	41	19	20	1014	1013	1027
05/16/13	74	64	58	33	23	14	35	12	24	1015	1012	1060
05/15/13	72	65	61	30	22	11	28	12	33	1016	1013	1038
05/14/13	76	68	61	32	26	18	23	16	20	1017	1014	1033
05/13/13	81	69	61	32	27	23	27	14	14	1019	1016	1038
05/12/13	79	66	56	31	27	24	32	14	12	1021	1017	1055
05/11/13	78	63	50	35	30	24	48	16	5	1020	1017	1209
05/10/13	69	58	48	32	28	20	54	16	11	1019	1015	1038
05/09/13	64	55	45	30	28	25	48	25	19	1016	1013	1269
05/08/13	62	49	40	34	30	25	73	33	15	1015	1013	1247
05/07/13	55	47	42	44	35	28	99	40	26	1014	1011	1253
05/06/13	58	50	43	40	35	21	81	34	23	1015	1012	1297
05/05/13	67	55	48	26	20	11	34	16	25	1012	1011	1176
05/04/13	70	61	53	18	14	9	18	9	22	1013	1009	1049
05/03/13	70	58	45	19	10	0	18	9	16	1019	1013	1088
05/02/13	72	54	41	12	3	-6	17	6	22	1021	1018	1055
05/01/13	72	61	52	25	15	-10	19	5	20	1018	1012	1033
TOTALS:	81	61	40	46	25	-10	99	5	33	1021	1008	1297

NovaStar Statistical Report  
G157: Humboldt Mountain Weather Statistics - May 2013

PointID	4942	4942	4942	4939	4939	4939	4941	4941
StatType	max	mean	min	max	mean	min	max	min
DataType	temp	temp	temp	dewpnt	dewpnt	dewpnt	rhumid	rhumid
Units	DegF	DegF	DegF	degF	degF	degF	rh%	rh%
05/31/13	95	82	69	55	51	46	59	21
05/30/13	90	78	68	55	48	44	52	21
05/29/13	86	76	66	49	44	42	50	23
05/28/13	85	75	68	43	37	29	37	16
05/27/13	88	74	68	38	31	26	30	14
05/26/13	86	75	66	27	25	22	20	9
05/25/13	88	77	69	29	25	21	19	9
05/24/13	87	76	66	37	29	23	26	10
05/23/13	86	76	68	38	32	23	24	14
05/22/13	89	79	72	35	29	23	21	11
05/21/13	89	78	68	33	29	24	23	11
05/20/13	90	76	64	32	28	21	27	9
05/19/13	84	74	63	44	38	31	43	17
05/18/13	80	72	64	47	41	32	54	21
05/17/13	82	74	67	36	29	20	25	12
05/16/13	89	78	69	40	32	21	33	11
05/15/13	89	79	71	41	37	31	31	16
05/14/13	93	83	75	41	35	25	26	13
05/13/13	96	83	75	41	37	34	25	12
05/12/13	93	80	70	42	37	34	29	14
05/11/13	88	75	63	44	38	34	43	16
05/10/13	84	72	61	46	38	28	46	12
05/09/13	77	67	59	41	37	33	41	21
05/08/13	74	62	53	43	39	35	60	27
05/07/13	70	61	54	49	43	37	82	34
05/06/13	74	64	56	48	42	26	66	26
05/05/13	78	68	62	33	28	23	28	13
05/04/13	84	74	66	26	22	16	17	8
05/03/13	78	69	57	30	20	6	20	8
05/02/13	82	69	56	22	12	5	14	7
05/01/13	87	75	67	33	27	15	21	11
TOTALS:	96	74	53	55	34	5	82	7



NovaStar Statistical Report  
G158: Lake Pleasant Weather Statistics - May 2013

PointID	5652	5652	5652	5655	5655	5655	5651	5651	5646	5649	5649
StatType	max	mean	min	max	mean	min	max	min	max	max	min
DataType	temp	temp	temp	dewpnt	dewpnt	dewpnt	rhumid	rhumid	pkwind	baropr	baropr
Units	DegF	DegF	DegF	degF	degF	degF	rh%	rh%	mph	mb	mb
05/31/13	100	88	74	58	47	39	57	13	15	1012	1008
05/30/13	98	86	74	53	45	40	45	14	18	1011	1007
05/29/13	95	85	73	45	41	36	34	13	19	1008	1004
05/28/13	93	82	69	44	37	31	39	11	20	1008	1003
05/27/13	92	81	70	51	35	21	40	9	15	1012	1007
05/26/13	93	83	69	52	25	14	53	5	16	1014	1010
05/25/13	96	83	69	45	26	16	38	6	17	1013	1010
05/24/13	98	84	70	45	30	18	39	7	19	1013	1009
05/23/13	96	84	71	49	31	24	44	8	18	1010	1007
05/22/13	98	85	70	51	30	18	47	6	19	1009	1004
05/21/13	96	85	74	45	30	18	34	6	17	1012	1007
05/20/13	93	83	74	49	31	14	39	5	24	1012	1008
05/19/13	94	82	69	46	35	25	43	8	24	1012	1007
05/18/13	89	80	69	47	38	29	42	12	19	1013	1009
05/17/13	90	82	71	48	31	25	43	10	18	1012	1009
05/16/13	96	85	71	57	31	18	58	7	20	1012	1007
05/15/13	98	87	75	51	33	24	43	7	22	1014	1009
05/14/13	101	89	76	48	34	28	38	8	19	1014	1009
05/13/13	100	87	74	54	36	27	47	7	17	1017	1011
05/12/13	100	85	72	49	36	29	41	9	13	1019	1012
05/11/13	95	84	74	55	37	29	50	10	17	1017	1014
05/10/13	93	81	69	49	37	27	50	9	20	1015	1012
05/09/13	86	75	63	51	38	32	57	14	16	1014	1011
05/08/13	81	71	60	47	38	31	50	19	15	1015	1012
05/07/13	80	71	63	46	40	34	53	21	21	1014	1010
05/06/13	84	75	67	45	41	30	43	20	23	1014	1011
05/05/13	87	78	68	43	26	14	39	8	20	1012	1008
05/04/13	93	80	66	43	24	14	40	5	17	1009	1005
05/03/13	88	79	70	46	23	15	39	7	19	1016	1009
05/02/13	89	78	69	41	23	12	23	6	37	1019	1014
05/01/13	93	81	67	42	26	12	39	6	30	1014	1009
TOTALS:	101	82	60	58	33	12	58	5	37	1019	1003

NovaStar Statistical Report  
G159: Lake Pleasant North Weather Statistics - May 2013

PointID	5662	5662	5662	5658	5658	5658	5661	5661	5654	5664	5664	5663
StatType	max	mean	min	max	mean	min	max	min	max	max	min	max
DataType	temp	temp	temp	dewpnt	dewpnt	dewpnt	rhumid	rhumid	pkwind	baropr	baropr	solrad
Units	DegF	DegF	DegF	degF	degF	degF	rh%	rh%	mph	mb	mb	wsqm
05/31/13	96	86	74	64	47	37	48	15	25	1015	1011	956
05/30/13	91	84	74	53	48	42	43	20	21	1013	1008	945
05/29/13	91	82	72	50	44	35	47	13	27	1010	1006	945
05/28/13	89	79	66	54	39	25	43	14	17	1010	1005	907
05/27/13	91	77	67	55	35	23	43	9	13	1013	1008	1093
05/26/13	90	80	65	49	32	19	48	7	15	1016	1011	951
05/25/13	92	82	65	51	34	18	44	7	21	1016	1011	984
05/24/13	93	82	67	48	36	21	43	8	16	1015	1011	890
05/23/13	91	81	68	52	37	18	37	7	22	1012	1008	962
05/22/13	93	82	67	49	35	22	38	8	22	1011	1006	967
05/21/13	93	83	73	50	32	15	32	5	19	1015	1008	984
05/20/13	93	82	72	39	29	15	28	6	18	1014	1010	967
05/19/13	93	79	64	47	40	26	52	11	21	1014	1010	951
05/18/13	86	78	66	54	42	29	46	14	22	1015	1011	934
05/17/13	86	79	68	52	37	25	46	12	19	1014	1010	1077
05/16/13	91	82	67	55	36	19	55	9	21	1015	1009	967
05/15/13	93	84	75	52	39	31	37	13	22	1016	1011	940
05/14/13	96	85	74	54	38	27	49	9	15	1016	1011	934
05/13/13	99	85	72	50	34	24	35	7	11	1019	1013	945
05/12/13	95	83	69	51	35	25	44	8	18	1021	1014	951
05/11/13	90	81	71	50	36	26	47	10	22	1020	1015	940
05/10/13	91	78	67	51	37	24	42	9	25	1017	1013	962
05/09/13	83	73	60	47	36	30	50	16	20	1016	1012	940
05/08/13	79	69	57	49	38	31	53	19	13	1017	1013	978
05/07/13	77	69	64	48	41	35	52	25	27	1016	1012	1060
05/06/13	79	72	67	51	43	34	50	25	21	1016	1011	1198
05/05/13	85	75	62	46	31	19	45	9	21	1014	1009	1159
05/04/13	89	78	64	48	27	9	35	5	18	1011	1007	951
05/03/13	84	76	67	44	22	9	38	7	24	1017	1009	951
05/02/13	89	77	69	24	15	6	16	4	38	1021	1015	962
05/01/13	88	78	63	52	29	4	43	5	22	1015	1009	940
TOTALS:	99	79	57	64	36	4	55	4	38	1021	1005	1198

Sensor 5662 down from 5/30 15:23 – 5/30 21:53. Sensor 5664 down from 5/24 9:23 – 5/24 16:23, 5/28 9:23 – 5/28 17:23, 5/29 3:23 – 5/29 10:53, and 5/30 15:23 – 5/31 3:53. Sensor 5663 down from 5/29 4:23 – 5/29 10:53 and 5/30 15:23 – 5/31 00:23.

NovaStar Statistical Report  
G160: Magma FRS Weather Statistics - May 2013

PointID	6717	6717	6717	6714	6714	6714	6716	6716	6709
StatType	max	mean	min	max	mean	min	max	min	max
DataType	temp	temp	temp	dewpnt	dewpnt	dewpnt	rhumid	rhumid	pkwind
Units	DegF	DegF	DegF	degF	degF	degF	rh%	rh%	mph
05/31/13	100	86	71	60	52	42	48	18	7
05/30/13	99	84	69	58	51	45	57	18	11
05/29/13	97	82	67	55	43	35	42	20	15
05/28/13	96	81	64	48	37	31	31	13	13
05/27/13	96	80	63	48	34	21	29	13	13
05/26/13	97	81	64	43	32	25	28	10	16
05/25/13	99	82	67	43	35	27	32	11	15
05/24/13	100	83	66	45	35	25	30	12	21
05/23/13	100	84	64	45	37	26	34	12	20
05/22/13	101	85	67	42	34	26	25	12	20
05/21/13	98	81	64	50	33	25	28	11	10
05/20/13	93	79	66	47	39	26	35	14	12
05/19/13	93	79	64	52	44	37	45	18	14
05/18/13	86	78	69	49	41	30	49	19	14
05/17/13	97	81	64	48	37	27	31	13	19
05/16/13	100	84	67	42	36	28	29	12	24
05/15/13	100	85	70	52	44	36	34	15	15
05/14/13	102	87	76	53	40	30	40	14	16
05/13/13	101	87	73	55	41	31	34	14	20
05/12/13	99	84	67	55	42	35	36	15	19
05/11/13	93	81	67	44	40	36	36	15	19
05/10/13	91	77	58	52	40	33	38	16	16
05/09/13	86	73	60	51	43	34	59	21	9
05/08/13	80	70	58	48	44	39	64	26	8
05/07/13	84	72	59	51	42	35	58	20	21
05/06/13	86	75	63	49	45	38	57	22	19
05/05/13	91	78	64	43	33	23	35	14	20
05/04/13	96	80	62	39	29	22	29	11	18
05/03/13	90	77	66	31	28	24	22	11	25
05/02/13	92	80	66	31	24	15	24	9	23
05/01/13	93	78	60	47	33	23	31	12	11
TOTALS:	102	80	58	60	38	15	64	9	25

Sensor 6717 down from 5/18 12:24 – 5/18 18:39.

NovaStar Statistical Report  
G161: McMicken Dam Weather Statistics - May 2013

PointID	5437	5437	5437	5429	5429	5429	5436	5436	5433	5439	5439	5427
StatType	max	mean	min	max	mean	min	max	min	max	max	min	max
DataType	temp	temp	temp	dewpnt	dewpnt	dewpnt	rhumid	rhumid	pkwind	baropr	baropr	solrad
Units	DegF	DegF	DegF	degF	degF	degF	rh%	rh%	mph	mb	mb	wsqm
05/31/13	102	89	72	53	45	36	47	11	14	1013	1009	967
05/30/13	99	87	70	49	44	40	45	13	19	1011	1007	956
05/29/13	96	86	70	46	40	34	34	11	24	1009	1005	956
05/28/13	95	81	61	40	31	22	24	11	27	1008	1004	984
05/27/13	94	81	69	39	28	19	25	7	19	1013	1008	1033
05/26/13	95	82	63	28	20	14	18	5	18	1015	1011	1060
05/25/13	98	83	64	25	19	13	15	5	20	1014	1011	1000
05/24/13	97	85	67	29	24	12	20	5	20	1014	1010	989
05/23/13	97	85	67	36	28	23	20	7	20	1011	1008	967
05/22/13	100	86	69	32	23	13	20	5	22	1010	1005	962
05/21/13	98	84	63	34	22	14	19	5	18	1013	1008	995
05/20/13	94	84	64	31	22	13	23	5	33	1013	1010	995
05/19/13	96	82	68	41	34	23	34	8	25	1013	1009	973
05/18/13	91	82	69	46	38	29	39	11	20	1014	1011	967
05/17/13	92	83	67	37	27	23	21	8	19	1013	1010	1049
05/16/13	99	86	69	38	28	16	28	6	21	1013	1008	989
05/15/13	99	88	73	40	31	21	25	6	23	1015	1010	967
05/14/13	103	89	73	35	31	27	20	7	22	1015	1010	1033
05/13/13	102	87	67	36	29	26	21	7	15	1017	1012	967
05/12/13	99	84	65	38	31	26	25	8	15	1020	1013	967
05/11/13	96	84	66	38	32	26	29	9	30	1018	1015	962
05/10/13	95	80	60	37	32	25	34	8	30	1016	1013	978
05/09/13	88	75	57	38	32	27	33	13	19	1016	1012	967
05/08/13	83	71	55	42	34	28	43	16	18	1017	1014	1038
05/07/13	81	73	64	46	40	33	50	20	26	1015	1012	962
05/06/13	85	77	68	45	42	33	40	22	19	1015	1012	1033
05/05/13	89	80	67	32	25	13	23	7	22	1013	1009	1159
05/04/13	95	79	59	23	17	12	18	5	21	1010	1006	951
05/03/13	91	79	66	30	15	0	21	4	24	1018	1010	951
05/02/13	95	82	72	10	4	-6	7	3	30	1021	1016	967
05/01/13	96	81	58	30	19	4	20	5	17	1015	1009	940
TOTALS:	103	82	55	53	29	-6	50	3	33	1021	1004	1159

NovaStar Statistical Report  
G162: Mobile Weather Statistics - May 2013

PointID StatType Data Type Units	6972 max temp DegF	6972 mean temp DegF	6972 min temp DegF	6969 max dewpnt degF	6969 mean dewpnt degF	6969 min dewpnt degF	6971 max rhumid rh%	6971 min rhumid rh%	6964 max pkwind mph	6973 max baropr mb	6973 min baropr mb
05/31/13	101	88	71	55	47	36	50	11	13	1014	1010
05/30/13	100	88	71	54	45	41	42	14	21	1012	1008
05/29/13	97	87	72	50	40	36	27	13	23	1010	1006
05/28/13	96	84	66	45	31	24	25	9	21	1009	1005
05/27/13	96	83	68	37	29	19	24	7	13	1014	1009
05/26/13	96	85	66	24	19	12	14	5	15	1016	1012
05/25/13	100	85	67	31	21	15	16	4	22	1016	1012
05/24/13	100	85	63	37	25	12	22	6	19	1015	1012
05/23/13	100	87	69	35	26	2	23	4	18	1012	1009
05/22/13	102	88	68	28	22	13	15	5	19	1011	1006
05/21/13	98	84	65	31	23	18	19	6	15	1015	1010
05/20/13	96	84	70	40	29	19	31	7	21	1015	1012
05/19/13	95	84	70	41	37	32	34	11	19	1015	1010
05/18/13	92	83	71	47	38	26	37	13	21	1016	1012
05/17/13	94	84	67	34	29	13	22	8	19	1014	1011
05/16/13	101	87	66	39	25	9	24	4	24	1015	1009
05/15/13	100	89	75	40	35	30	25	9	20	1016	1011
05/14/13	103	91	78	37	32	28	18	7	17	1017	1011
05/13/13	102	87	69	35	31	27	25	8	12	1020	1014
05/12/13	98	85	69	39	33	28	26	9	17	1022	1016
05/11/13	95	83	71	40	35	27	29	8	18	1021	1017
05/10/13	92	80	66	41	33	23	35	9	13	1019	1015
05/09/13	86	77	66	46	39	34	47	16	13	1018	1014
05/08/13	84	74	62	42	40	35	45	20	11	1019	1015
05/07/13	84	74	64	45	41	36	46	22	25	1018	1013
05/06/13	86	77	68	45	43	36	45	21	14	1017	1013
05/05/13	92	81	71	37	26	17	24	6	22	1014	1010
05/04/13	97	82	66	26	18	14	14	5	17	1011	1006
05/03/13	91	80	68	25	21	13	23	6	25	1019	1011
05/02/13	91	82	73	21	8	3	11	4	23	1023	1017
05/01/13	94	81	63	29	23	17	20	6	13	1017	1010
TOTALS:	103	84	62	55	30	2	50	4	25	1023	1005

NovaStar Statistical Report  
G163: Mt. Union Weather Statistics - May 2013

PointID	5382	5382	5382	5378	5378	5378	5381	5381
StatType	max	mean	min	max	mean	min	max	min
DataType	temp	temp	temp	dewpnt	dewpnt	dewpnt	rhumid	rhumid
Units	DegF	DegF	DegF	degF	degF	degF	rh%	rh%
05/31/13	81	66	52	42	38	34	64	22
05/30/13	76	63	52	41	38	30	65	25
05/29/13	72	61	50	35	29	24	55	17
05/28/13	72	59	48	33	28	20	48	21
05/27/13	72	61	52	25	22	18	28	14
05/26/13	72	58	45	32	17	6	37	9
05/25/13	74	60	44	20	14	1	25	9
05/24/13	73	59	46	29	17	10	34	9
05/23/13	72	59	50	27	20	9	37	13
05/22/13	74	62	53	28	22	12	32	12
05/21/13	76	61	49	27	21	14	41	11
05/20/13	66	55	45	24	18	11	40	11
05/19/13	69	58	49	28	24	18	43	17
05/18/13	68	56	46	34	29	23	59	21
05/17/13	68	56	46	32	25	21	55	20
05/16/13	74	61	52	32	20	12	39	9
05/15/13	74	63	55	25	16	7	25	9
05/14/13	79	67	57	28	25	22	26	13
05/13/13	77	65	56	28	24	21	26	14
05/12/13	72	62	51	30	25	20	38	15
05/11/13	67	57	48	33	28	22	51	21
05/10/13	67	54	43	31	26	19	62	16
05/09/13	62	49	41	33	28	24	66	27
05/08/13	58	46	35	31	27	22	82	29
05/07/13	55	44	37	40	34	29	93	41
05/06/13	56	47	40	38	32	15	73	28
05/05/13	64	51	41	23	19	12	44	17
05/04/13	72	57	46	17	11	5	21	8
05/03/13	72	56	48	16	6	-9	21	6
05/02/13	60	49	39	10	-0	-10	18	6
05/01/13	71	57	43	24	14	-12	27	5
TOTALS:	81	57	35	42	22	-12	93	5

All sensors down from 5/26 20:39 – 5/27 7:24.

NovaStar Statistical Report  
G164: Osborn @ 64th St. Weather Statistics - May 2013

PointID	4617	4617	4617	4614	4614	4614	4616	4616	4609
StatType	max	mean	min	max	mean	min	max	min	max
DataType	temp	temp	temp	dewpnt	dewpnt	dewpnt	rhumid	rhumid	pkwind
Units	DegF	DegF	DegF	degF	degF	degF	rh%	rh%	mph
05/31/13	102	89	74	57	48	37	57	11	4
05/30/13	101	88	72	53	46	39	48	12	11
05/29/13	98	86	69	49	41	36	49	12	12
05/28/13	98	83	63	44	35	25	44	7	12
05/27/13	96	81	68	45	32	24	38	8	8
05/26/13	97	83	63	39	26	15	41	5	4
05/25/13	100	85	64	40	25	16	39	5	10
05/24/13	101	85	65	38	28	16	32	6	15
05/23/13	101	85	68	38	30	21	29	6	14
05/22/13	103	85	64	44	28	17	39	5	14
05/21/13	101	83	64	41	28	13	34	4	11
05/20/13	96	85	68	43	28	15	41	5	19
05/19/13	96	83	65	46	38	31	45	11	12
05/18/13	93	82	70	50	40	32	46	12	12
05/17/13	95	82	65	42	32	27	36	9	11
05/16/13	102	86	69	46	29	13	33	5	14
05/15/13	101	88	73	45	36	29	34	8	14
05/14/13	104	90	75	43	32	26	29	7	11
05/13/13	104	87	70	46	35	26	34	7	6
05/12/13	101	85	68	47	37	27	44	7	8
05/11/13	97	83	65	46	37	24	43	7	13
05/10/13	96	81	62	48	37	25	60	7	14
05/09/13	89	76	61	45	39	33	51	13	8
05/08/13	85	74	60	46	39	34	59	18	8
05/07/13	86	75	61	44	39	34	49	17	13
05/06/13	89	78	68	45	40	21	41	11	11
05/05/13	92	80	64	36	26	15	36	5	18
05/04/13	97	81	61	43	24	8	52	4	10
05/03/13	92	79	69	36	22	11	27	5	15
05/02/13	94	82	70	29	10	-1	20	3	15
05/01/13	95	80	63	41	27	16	43	6	10
TOTALS:	104	83	60	57	33	-1	60	3	19

NovaStar Statistical Report  
G165: Phoenix Dam 2B Weather Statistics - May 2013

PointID	4797	4797	4797	4794	4794	4794	4796	4796	4784	4798	4798	4793
StatType	max	mean	min	max	mean	min	max	min	max	max	min	max
DataType	temp	temp	temp	dewpnt	dewpnt	dewpnt	rhumid	rhumid	pkwind	baropr	baropr	solrad
Units	DegF	DegF	DegF	degF	degF	degF	rh%	rh%	mph	mb	mb	wsqm
05/31/13	99	88	72	56	47	37	53	13	15	1015	1011	929
05/30/13	98	86	72	52	45	39	40	14	18	1014	1010	918
05/29/13	95	85	72	48	39	35	31	13	19	1011	1008	923
05/28/13	93	81	65	38	33	29	32	10	21	1011	1007	962
05/27/13	93	81	69	38	30	21	30	9	15	1015	1011	1033
05/26/13	93	83	68	31	22	17	21	7	13	1017	1014	1071
05/25/13	97	83	61	36	24	15	32	6	18	1017	1013	962
05/24/13	98	84	64	33	26	15	30	6	18	1016	1013	962
05/23/13	97	84	69	34	29	22	21	8	21	1013	1010	945
05/22/13	99	86	71	33	24	17	22	6	18	1013	1007	940
05/21/13	97	83	62	34	24	14	30	5	15	1016	1011	967
05/20/13	93	82	63	43	27	14	47	7	23	1016	1012	951
05/19/13	92	82	64	43	37	32	43	12	21	1016	1011	945
05/18/13	90	81	69	48	39	30	43	13	18	1016	1013	907
05/17/13	91	82	68	34	28	14	21	7	14	1015	1013	868
05/16/13	98	86	71	39	28	12	32	5	20	1016	1011	934
05/15/13	98	87	73	40	34	27	28	9	21	1017	1013	923
05/14/13	101	90	76	36	31	25	20	9	23	1017	1012	945
05/13/13	100	87	71	40	33	27	31	7	12	1020	1014	912
05/12/13	99	85	68	41	34	30	31	9	13	1022	1016	934
05/11/13	93	82	67	41	34	26	35	9	19	1021	1018	934
05/10/13	93	79	61	42	35	28	46	11	16	1019	1016	934
05/09/13	86	80	68	41	35	31	36	15	15	1018	1015	951
05/08/13	81	74	61	41	36	31	42	16	7	1020	1017	396
05/07/13	81	73	64	44	40	34	48	21	24	1018	1014	1071
05/06/13	84	75	65	46	40	29	40	19	18	1018	1014	1005
05/05/13	89	77	63	31	25	18	27	8	21	1015	1012	1220
05/04/13	95	79	58	35	22	13	36	5	18	1013	1009	940
05/03/13	91	77	64	32	20	6	24	6	16	1021	1013	934
05/02/13	91	79	62	22	9	2	15	4	16	1024	1018	945
05/01/13	93	81	65	28	23	13	21	7	17	1017	1012	923
TOTALS:	101	82	58	56	31	2	53	4	24	1024	1007	1220

Sensors 4797 and 4794, down from 5/8 15:07 – 5/9 10:16. Sensor 4796 down from 5/8 18:01 – 5/9 12:16. Sensor 4798 down from 5/8 11:16 – 5/9 7:16. Sensor 4793 down from 5/8 8:46 – 5/9 1:16.



NovaStar Statistical Report  
G166: Pima @ Jomax Weather Statistics - May 2013

PointID	4672	4672	4672	4669	4669	4669	4671	4671	4664	4674	4674	4673
StatType	max	mean	min	max	mean	min	max	min	max	max	min	max
DataType	temp	temp	temp	dewpnt	dewpnt	dewpnt	rhumid	rhumid	pkwind	baropr	baropr	solrad
Units	DegF	DegF	DegF	degF	degF	degF	rh%	rh%	mph	mb	mb	wsqm
05/31/13	100	86	69	53	45	38	56	12	11	1011	1007	945
05/30/13	97	85	70	50	44	35	44	12	11	1009	1005	934
05/29/13	96	83	67	47	38	34	37	12	15	1007	1004	934
05/28/13	94	81	65	37	31	25	26	8	14	1006	1002	956
05/27/13	93	79	66	39	29	21	32	7	9	1010	1006	1137
05/26/13	94	80	63	26	19	13	22	5	11	1013	1009	995
05/25/13	96	82	63	27	20	13	23	5	10	1012	1009	1049
05/24/13	98	82	64	30	23	16	23	6	15	1012	1008	1027
05/23/13	97	83	67	33	26	18	22	6	17	1009	1006	945
05/22/13	100	85	69	29	21	14	18	5	14	1008	1004	951
05/21/13	96	84	69	28	21	12	17	4	12	1011	1006	967
05/20/13	94	82	68	36	21	12	30	5	16	1011	1008	956
05/19/13	93	80	64	42	36	30	38	11	15	1011	1007	945
05/18/13	91	79	64	46	37	27	46	10	13	1011	1009	929
05/17/13	92	80	66	31	25	19	18	8	12	1010	1008	1022
05/16/13	98	84	67	37	26	12	32	5	14	1011	1007	951
05/15/13	97	85	71	39	32	26	28	9	17	1012	1008	934
05/14/13	100	89	76	36	28	16	21	7	12	1013	1008	940
05/13/13	101	87	73	37	30	24	27	7	10	1015	1010	940
05/12/13	98	84	73	38	32	27	27	8	11	1017	1012	929
05/11/13	96	82	72	37	32	26	28	8	19	1016	1013	940
05/10/13	93	79	63	39	34	27	37	9	21	1014	1011	929
05/09/13	86	73	60	38	34	29	39	13	12	1013	1010	923
05/08/13	81	70	58	42	36	29	46	16	10	1014	1011	978
05/07/13	81	71	60	46	39	33	50	20	15	1013	1009	1005
05/06/13	84	74	63	46	39	21	44	14	13	1012	1009	1115
05/05/13	88	77	67	30	23	16	19	7	17	1010	1007	1159
05/04/13	93	81	70	21	15	6	13	4	13	1007	1004	945
05/03/13	89	77	67	25	15	-2	16	4	14	1014	1008	934
05/02/13	91	79	67	8	2	-7	7	2	19	1018	1012	951
05/01/13	93	79	64	29	22	14	22	6	11	1012	1007	923
TOTALS:	101	81	58	53	28	-7	56	2	21	1018	1002	1159

NovaStar Statistical Report  
G167: Rackensack Canyon Statistics - May 2013

PointID	5942	5942	5942	5939	5939	5939	5941	5941	5934	5938	5938
StatType	max	mean	min	max	mean	min	max	min	max	max	min
DataType	temp	temp	temp	dewpnt	dewpnt	dewpnt	rhumid	rhumid	pkwind	baropr	baropr
Units	DegF	DegF	DegF	degF	degF	degF	rh%	rh%	mph	mb	mb
05/31/13	89	80	69	50	45	40	52	20	17	1017	1014
05/30/13	85	77	68	49	43	38	44	19	21	1015	1011
05/29/13	82	75	67	45	40	37	42	20	30	1012	1009
05/28/13	80	74	68	39	33	25	31	15	22	1012	1008
05/27/13	81	74	67	38	29	22	31	13	14	1016	1012
05/26/13	82	75	67	27	22	18	18	9	19	1018	1016
05/25/13	85	77	68	25	21	15	15	8	20	1018	1015
05/24/13	85	76	66	32	25	19	22	10	22	1018	1014
05/23/13	85	76	68	34	28	19	21	11	25	1014	1011
05/22/13	86	79	71	31	24	18	19	9	25	1014	1010
05/21/13	85	77	70	30	24	19	17	9	22	1017	1013
05/20/13	82	75	66	28	23	16	22	8	21	1016	1014
05/19/13	81	73	65	41	35	27	35	14	25	1016	1013
05/18/13	77	71	63	43	38	29	48	17	23	1016	1014
05/17/13	79	74	66	32	26	15	21	9	20	1016	1014
05/16/13	85	77	69	37	28	15	27	9	20	1017	1013
05/15/13	84	78	70	37	33	27	28	14	25	1019	1015
05/14/13	87	81	72	36	31	24	21	13	28	1019	1015
05/13/13	89	82	74	35	32	28	21	12	17	1022	1018
05/12/13	88	79	70	37	33	30	25	12	15	1024	1019
05/11/13	83	74	65	38	34	31	34	15	16	1022	1020
05/10/13	81	71	63	38	35	30	38	17	21	1020	1017
05/09/13	74	67	60	36	33	30	35	21	19	1018	1015
05/08/13	70	62	56	40	36	31	51	26	14	1018	1016
05/07/13	69	62	56	46	40	34	66	30	29	1017	1014
05/06/13	71	65	57	44	39	23	55	21	20	1017	1014
05/05/13	77	69	62	30	24	19	27	12	20	1015	1012
05/04/13	81	74	67	24	19	11	16	6	21	1014	1010
05/03/13	79	69	61	25	17	2	18	6	16	1021	1014
05/02/13	79	69	59	14	8	1	12	5	29	1023	1019
05/01/13	81	74	67	28	23	16	18	11	18	1019	1013
TOTALS:	89	74	56	50	30	1	66	5	30	1024	1008

NovaStar Statistical Report  
G168: Saguaro Lake Weather Statistics - May 2013

PointID	6782	6782	6782	6778	6778	6778	6781	6781	6774	6784	6784	6783
StatType	max	mean	min	max	mean	min	max	min	max	max	min	max
DataType	temp	temp	temp	dewpnt	dewpnt	dewpnt	rhumid	rhumid	pkwind	baropr	baropr	solrad
Units	DegF	DegF	DegF	degF	degF	degF	rh%	rh%	mph	mb	mb	wsqm
05/31/13	100	86	70	58	48	39	55	12	10	1014	1008	945
05/30/13	97	85	69	61	46	39	50	14	10	1013	1008	934
05/29/13	94	82	64	59	41	35	52	12	12	1009	1005	934
05/28/13	93	80	60	48	34	28	44	10	10	1010	1004	1011
05/27/13	93	78	62	45	30	22	39	9	9	1014	1008	1165
05/26/13	94	79	61	48	27	18	40	6	8	1015	1011	879
05/25/13	96	82	62	50	27	20	36	7	9	1015	1010	973
05/24/13	97	82	62	49	29	17	42	7	11	1014	1010	995
05/23/13	98	84	64	53	32	22	45	7	11	1012	1007	940
05/22/13	99	83	62	52	30	22	38	7	9	1011	1005	951
05/21/13	96	80	60	51	28	21	39	7	9	1014	1009	967
05/20/13	93	80	62	48	29	20	39	7	14	1014	1009	956
05/19/13	92	79	61	53	37	31	44	11	11	1014	1009	945
05/18/13	90	79	65	49	36	25	38	14	12	1015	1010	934
05/17/13	93	81	63	54	33	20	48	9	12	1013	1010	1005
05/16/13	98	83	64	55	33	21	43	6	11	1014	1008	951
05/15/13	98	85	68	55	38	31	52	11	11	1015	1010	934
05/14/13	100	86	70	56	36	27	54	9	10	1016	1010	940
05/13/13	100	84	66	54	39	32	46	9	10	1019	1012	940
05/12/13	96	81	64	51	39	32	42	11	10	1021	1013	940
05/11/13	93	78	64	49	40	31	55	12	18	1019	1015	940
05/10/13	91	76	57	53	39	30	48	12	22	1018	1012	1137
05/09/13	84	72	55	45	36	32	46	15	10	1017	1012	923
05/08/13	81	70	56	49	37	31	50	17	9	1017	1014	956
05/07/13	81	73	62	47	38	33	43	17	12	1017	1012	923
05/06/13	85	75	66	51	41	30	44	20	10	1016	1012	1044
05/05/13	90	78	62	48	27	17	41	8	11	1014	1008	1176
05/04/13	93	78	60	45	25	18	30	7	17	1012	1006	912
05/03/13	88	74	64	45	29	21	30	9	23	1020	1011	918
05/02/13	87	77	67	40	21	9	25	6	19	1021	1016	934
05/01/13	93	78	60	48	28	22	40	8	8	1017	1011	923
TOTALS:	100	80	55	61	34	9	55	6	23	1021	1004	1176

NovaStar Statistical Report  
G169: South Mountain Fan Weather Statistics - May 2013

PointID	6562	6562	6562	6556	6556	6556	6561	6561	6554	6564	6564	6566
StatType	max	mean	min	max	mean	min	max	min	max	max	min	max
DataType	temp	temp	temp	dewpnt	dewpnt	dewpnt	rhumid	rhumid	pkwind	baropr	baropr	solrad
Units	DegF	DegF	DegF	degF	degF	degF	rh%	rh%	mph	mb	mb	wsqm
05/31/13	102	91	76	55	47	33	46	10	11	1014	1009	978
05/30/13	103	91	76	53	44	39	33	12	14	1012	1008	967
05/29/13	98	88	82	49	47	44	23	23	18	1007	1007	874
05/28/13	98	87	72	35	30	22	20	8	17	1011	1009	582
05/27/13	97	87	71	40	30	22	26	8	13	1015	1008	802
05/26/13				22	20	19	8	7	7			0
05/25/13	100	88	72	27	21	15	14	6	15	1016	1011	1104
05/24/13	103	88	71	32	22	13	12	5	16	1015	1010	995
05/23/13	103	90	71	35	25	12	16	5	18	1012	1008	995
05/22/13	105	91	74	27	21	13	15	5	20	1012	1005	989
05/21/13	101	88	70	27	21	12	19	4	15	1016	1009	1033
05/20/13	98	88	79	40	26	17	24	5	24	1015	1010	995
05/19/13	98	87	72	40	36	31	29	10	18	1015	1009	984
05/18/13	95	85	74	46	37	30	35	10	16	1016	1011	967
05/17/13	97	87	71	35	26	11	17	6	14	1015	1011	1148
05/16/13	104	90	76	37	25	12	20	4	20	1015	1008	989
05/15/13	103	93	81	40	34	31	17	8	18	1016	1010	973
05/14/13	106	94	81	36	31	27	16	6	18	1016	1009	989
05/13/13	105	93	74	38	30	27	25	7	12	1019	1012	973
05/12/13	102	90	77	37	32	28	20	8	15	1021	1013	973
05/11/13	98	87	73	39	34	27	27	8	18	1020	1015	973
05/10/13	96	85	72	40	32	20	28	6	19	1018	1013	978
05/09/13	90	79	69	39	36	31	27	15	13	1018	1013	995
05/08/13	87	76	64	41	37	31	39	16	14	1019	1014	1044
05/07/13	87	76	65	45	41	36	43	18	19	1018	1013	1110
05/06/13	88	79	70	45	42	31	40	18	14	1017	1013	1154
05/05/13	94	83	75	34	24	15	16	5	16	1015	1009	1176
05/04/13	99	84	67	27	17	10	15	4	15	1012	1006	995
05/03/13	92	82	72	24	17	5	15	5	14	1021	1011	978
05/02/13	94	83	67	10	6	0	8	3	15	1023	1016	989
05/01/13	96	86	71	25	21	7	14	5	15	1017	1011	984
TOTALS:	106	87	64	55	29	0	46	3	24	1023	1005	1176

Sensor 6562 down from 5/25 20:48 – 5/27 1:03, 5/28 10:33 – 5/28 17:18, and 5/29 2:41 – 5/29 13:49. Sensor 6556 down from 5/25 20:48 – 5/26 21:33 and 5/28 18:05 – 5/29 19:48. Sensor 6561 down from 5/25 17:48 – 5/26 21:33 and 5/29 2:41 – 5/30 00:48. Sensor 6554 down from 5/28 9:03 – 5/28 17:18 and 5/26 8:03 – 5/27 7:48. Sensor 6564 down from 5/25 20:03 – 5/27 4:33 and 5/28 9:03 – 5/29 20:03. Sensor 6566 down from 5/26 2:03 – 5/27 7:33 and 5/28 9:03 – 5/29 14:03.

NovaStar Statistical Report  
G170: South Mountain Park Weather Statistics - May 2013

PointID StatType Data Type Units	6512 max temp DegF	6512 mean temp DegF	6512 min temp DegF	6508 max dewpnt degF	6508 mean dewpnt degF	6508 min dewpnt degF	6511 max rhumid rh%	6511 min rhumid rh%	6504 max pkwind mph	6514 max baropr mb	6514 min baropr mb	6513 max solrad wsqm
05/31/13	96	85	72	54	49	39	53	16	14	1016	1005	995
05/30/13	95	84	72	53	47	42	49	19	18	1015	1007	995
05/29/13	92	83	71	50	43	38	34	18	19	1011	1006	989
05/28/13	93	83	74	43	36	31	27	13	19	1011	1004	1016
05/27/13	90	81	71	40	34	27	31	14	12	1014	1009	1055
05/26/13	92	82	73	30	26	21	16	10	10	1017	1010	978
05/25/13	95	83	69	33	28	23	18	10	15	1016	1008	1022
05/24/13	98	83	71	37	29	19	20	10	15	1016	1008	1022
05/23/13	96	84	73	39	32	19	21	10	19	1013	1006	1000
05/22/13	99	87	75	35	29	22	19	10	17	1012	1001	1005
05/21/13	94	83	72	32	28	24	18	10	14	1016	1006	1027
05/20/13	90	82	72	40	31	24	29	11	25	1016	1011	1011
05/19/13	90	81	69	43	39	36	33	16	17	1017	1009	989
05/18/13	89	79	69	45	39	36	42	17	18	1017	1013	984
05/17/13	90	81	74	39	31	21	22	11	17	1014	1009	1022
05/16/13	98	85	74	40	32	22	22	9	16	1016	1006	1000
05/15/13	95	86	75	42	38	34	25	14	21	1016	1008	984
05/14/13	98	87	74	40	36	30	22	12	18	1016	1004	1027
05/13/13	98	88	76	39	36	33	21	12	9	1020	1006	978
05/12/13	93	84	73	40	37	34	25	13	12	1024	1009	984
05/11/13	91	81	70	41	38	34	31	13	12	1022	1015	984
05/10/13	88	78	66	41	36	30	36	12	14	1019	1012	995
05/09/13	82	73	65	42	37	33	36	21	15	1019	1014	1011
05/08/13	79	70	62	42	38	33	44	25	10	1019	1015	1071
05/07/13	81	70	61	44	41	37	48	25	19	1018	1013	1060
05/06/13	82	72	62	47	42	26	51	20	13	1019	1014	1077
05/05/13	88	76	68	36	28	22	23	10	18	1015	1010	1181
05/04/13	91	80	69	28	25	21	16	9	14	1013	1002	995
05/03/13	86	76	64	27	24	17	22	9	14	1021	1012	989
05/02/13	87	77	68	21	17	11	12	7	20	1023	1018	1000
05/01/13	88	80	69	30	26	17	17	9	18	1017	1011	984
TOTALS:	99	81	61	54	34	11	53	7	25	1024	1001	1181

NovaStar Statistical Report  
G171: Thompson Peak Weather Statistics - May 2013

PointID	5947	5947	5947	5943	5943	5943	5946	5946
StatType	max	mean	min	max	mean	min	max	min
DataType	temp	temp	temp	dewpnt	dewpnt	dewpnt	rhumid	rhumid
Units	DegF	DegF	DegF	degF	degF	degF	rh%	rh%
05/31/13	93	82	69	54	46	36	60	17
05/30/13	90	79	68	51	44	38	46	17
05/29/13	88	76	66	47	39	35	41	17
05/28/13	87	77	68	38	31	24	27	11
05/27/13	86	76	67	39	29	20	35	10
05/26/13	88	77	67	23	19	14	14	8
05/25/13	90	78	67	23	19	11	14	7
05/24/13	90	78	67	32	23	16	19	9
05/23/13	90	78	67	35	27	18	22	9
05/22/13	93	81	72	28	22	16	18	8
05/21/13	91	79	68	27	22	16	16	7
05/20/13	84	76	69	29	22	15	24	8
05/19/13	85	74	64	41	36	32	43	15
05/18/13	84	73	62	45	37	30	48	16
05/17/13	86	75	67	34	25	14	20	8
05/16/13	91	80	69	34	26	12	23	7
05/15/13	89	80	71	38	33	26	25	12
05/14/13	93	83	71	35	29	19	21	10
05/13/13	93	84	75	34	31	26	20	10
05/12/13	91	80	70	37	32	29	24	11
05/11/13	87	76	64	37	33	27	34	12
05/10/13	85	73	63	38	34	28	35	14
05/09/13	78	68	58	36	32	28	35	18
05/08/13	73	64	55	40	35	30	50	24
05/07/13	75	64	55	45	38	33	59	26
05/06/13	78	67	57	44	39	19	57	17
05/05/13	82	71	62	30	23	16	23	8
05/04/13	87	75	65	20	16	12	14	6
05/03/13	82	70	57	22	17	0	21	6
05/02/13	83	70	58	20	5	-2	13	4
05/01/13	85	75	67	26	21	15	15	9
TOTALS:	93	75	55	54	29	-2	60	4

NovaStar Statistical Report  
G172: Tiger Wash Fan Weather Statistics - May 2013

PointID	5142	5142	5142	5146	5146	5146	5141	5141	5134	5144	5144	5143
StatType	max	mean	min	max	mean	min	max	min	max	max	min	max
DataType	temp	temp	temp	dewpnt	dewpnt	dewpnt	rhumid	rhumid	pkwind	baropr	baropr	solrad
Units	DegF	DegF	DegF	degF	degF	degF	rh%	rh%	mph	mb	mb	wsqm
05/31/13	102	88	69	52	44	34	54	11	15	1018	1013	984
05/30/13	98	85	70	53	44	40	40	14	17	1017	1010	978
05/29/13	99	85	65	45	37	27	39	7	18	1014	1009	978
05/28/13	94	81	64	39	32	24	22	12	18	1013	1009	1077
05/27/13	95	80	67	38	26	15	24	7	14	1016	1011	995
05/26/13	94	81	64	28	20	13	21	5	19	1020	1014	1038
05/25/13	96	81	62	29	19	15	16	5	17	1019	1014	1005
05/24/13	95	81	64	35	27	15	30	7	22	1018	1013	1005
05/23/13	96	82	65	37	23	6	26	4	20	1015	1010	1000
05/22/13	99	86	67	31	24	14	20	6	19	1014	1010	995
05/21/13	100	85	66	27	19	11	19	4	14	1018	1011	1143
05/20/13	93	84	68	29	21	11	19	5	25	1019	1013	1038
05/19/13	96	82	64	38	29	20	29	7	19	1018	1013	1016
05/18/13	92	79	64	42	34	25	39	10	17	1019	1014	1011
05/17/13	91	81	65	39	30	26	26	9	17	1017	1012	1143
05/16/13	98	84	67	37	28	18	28	5	19	1018	1013	1033
05/15/13	98	85	67	42	24	8	25	4	20	1019	1013	1033
05/14/13	104	89	72	33	29	24	17	6	17	1020	1014	989
05/13/13	104	89	69	28	26	22	18	5	16	1023	1016	978
05/12/13	103	86	69	31	28	21	20	6	15	1025	1018	978
05/11/13	96	84	72	36	31	26	23	8	20	1023	1019	984
05/10/13	93	80	60	36	31	26	38	9	17	1021	1016	1011
05/09/13	88	74	56	35	32	28	35	12	13	1020	1016	989
05/08/13	83	69	54	38	33	29	48	14	13	1021	1016	1011
05/07/13	80	70	60	46	39	34	49	20	20	1020	1015	1126
05/06/13	84	74	60	45	39	34	45	18	17	1019	1014	978
05/05/13	88	76	64	37	28	20	37	9	16	1017	1011	1082
05/04/13	95	81	63	22	14	7	13	4	19	1015	1010	978
05/03/13	92	79	64	16	8	-6	10	4	19	1021	1013	978
05/02/13	94	80	59	8	-1	-8	7	2	22	1026	1019	995
05/01/13	96	80	62	29	16	-6	17	3	22	1019	1012	978
TOTALS:	104	81	54	53	27	-8	54	2	25	1026	1009	1143

NovaStar Statistical Report  
G173: Usery Mtn. Park Weather Statistics - May 2013

PointID StatType Data Type Units	6652 max temp DegF	6652 mean temp DegF	6652 min temp DegF	6646 max dewpnt degF	6646 mean dewpnt degF	6646 min dewpnt degF	6651 max rhumid rh%	6651 min rhumid rh%	6644 max pkwind mph	6654 max baropr mb	6654 min baropr mb	6653 max solrad wsqm
05/31/13	98	87	72	54	46	37	50	14	13	1010	1006	1022
05/30/13	96	86	74	51	45	40	43	14	13	1009	1005	1016
05/29/13	94	84	74	47	38	33	29	14	15	1006	1003	1016
05/28/13	93	82	69	40	31	26	26	10	15	1007	1001	1170
05/27/13	93	82	72	33	26	19	18	9	12	1011	1005	1027
05/26/13	93	82	69	24	21	15	15	5	15	1012	1008	1022
05/25/13	96	84	71	27	22	18	16	6	15	1012	1008	1088
05/24/13	97	85	70	34	24	15	14	7	15	1012	1007	1077
05/23/13	97	85	75	35	29	15	19	5	20	1009	1005	1027
05/22/13	98	86	71	29	24	18	16	7	16	1008	1002	1033
05/21/13	95	84	67	27	23	17	18	7	14	1012	1005	1060
05/20/13	93	83	67	36	27	20	32	7	19	1011	1007	1038
05/19/13	92	81	68	42	36	32	36	12	15	1011	1006	1022
05/18/13	89	80	71	42	34	25	31	13	14	1012	1007	1011
05/17/13	92	83	74	33	28	20	18	9	16	1010	1008	1093
05/16/13	98	86	74	38	28	18	22	5	17	1011	1005	1027
05/15/13	96	87	77	38	36	33	21	11	14	1013	1007	1011
05/14/13	99	90	79	37	30	20	17	8	15	1012	1007	1027
05/13/13	98	88	74	35	33	30	23	9	15	1015	1009	1016
05/12/13	97	86	73	37	33	30	23	9	11	1018	1010	1016
05/11/13	93	83	70	40	35	28	31	10	17	1016	1012	1027
05/10/13	90	79	65	39	34	29	34	12	18	1015	1009	1016
05/09/13	84	74	61	42	35	31	40	16	12	1014	1009	1005
05/08/13	79	70	59	46	37	31	55	19	12	1015	1011	1033
05/07/13	81	72	64	43	38	33	42	17	19	1013	1009	1000
05/06/13	84	74	65	45	41	32	46	21	15	1012	1009	1154
05/05/13	88	78	70	35	24	17	23	7	18	1011	1006	1220
05/04/13	92	81	67	22	20	17	15	6	17	1009	1003	1033
05/03/13	88	77	67	23	21	15	16	7	31	1016	1007	1005
05/02/13	89	79	69	25	9	2	14	4	21	1018	1012	1033
05/01/13	91	81	69	26	23	19	14	8	20	1013	1008	1016
TOTALS:	99	82	59	54	30	2	55	4	31	1018	1001	1220



NovaStar Statistical Report  
G174: Wickenburg Airport Weather Statistics - May 2013

PointID	7122	7122	7122	7116	7116	7116	7121	7121	7114	7124	7124	7123
StatType	max	mean	min	max	mean	min	max	min	max	max	min	max
DataType	temp	temp	temp	dewpnt	dewpnt	dewpnt	rhumid	rhumid	pkwind	baropr	baropr	solrad
Units	DegF	DegF	DegF	degF	degF	degF	rh%	rh%	mph	mb	mb	wsqm
05/31/13	98	83	64	50	41	33	51	10	15	1014	1010	989
05/30/13	93	81	62	48	41	38	42	14	22	1013	1008	1022
05/29/13	93	79	60	43	33	26	36	9	18	1010	1006	984
05/28/13	88	83	70	36	33	30	25	12	21	1009	1005	995
05/27/13	86	86	80	30	26	26	15	11	16	1012	1012	1016
05/26/13	87	78	57	25	17	16	18	7	17	1015	1011	1016
05/25/13	91	77	54	23	18	12	21	5	20	1016	1011	1038
05/24/13	89	77	60	32	23	15	29	7	20	1014	1010	1016
05/23/13	88	78	62	34	25	13	29	8	21	1011	1007	956
05/22/13	94	80	60	25	20	13	16	7	21	1011	1007	1000
05/21/13	93	80	58	28	20	12	24	5	19	1015	1009	1088
05/20/13	87	78	64	26	20	9	21	5	27	1015	1010	1005
05/19/13	90	77	58	33	27	22	30	8	23	1015	1010	995
05/18/13	86	74	56	41	31	25	38	11	18	1015	1010	978
05/17/13	86	77	61	32	27	23	24	10	17	1013	1009	1016
05/16/13	91	79	60	33	22	11	26	5	20	1015	1009	995
05/15/13	93	80	61	39	24	11	27	5	23	1016	1011	989
05/14/13	97	83	67	30	27	23	20	7	21	1016	1011	1005
05/13/13	98	82	62	31	25	21	25	6	14	1019	1013	984
05/12/13	94	80	62	32	27	24	24	9	17	1021	1015	978
05/11/13	91	78	63	34	29	26	29	10	18	1019	1016	995
05/10/13	88	74	54	34	29	24	41	9	17	1017	1012	1000
05/09/13	83	69	52	33	29	24	38	13	19	1016	1012	1170
05/08/13	78	64	47	36	31	26	53	15	15	1017	1012	989
05/07/13	74	65	53	42	37	32	63	22	19	1016	1011	1099
05/06/13	78	69	60	44	38	30	52	21	21	1016	1011	1220
05/05/13	82	72	60	31	25	14	29	9	22	1013	1009	1077
05/04/13	88	75	55	18	14	8	19	5	19	1012	1007	978
05/03/13	86	71	52	16	7	-6	13	4	17	1019	1009	989
05/02/13	88	75	60	5	-1	-6	7	4	16	1021	1016	995
05/01/13	91	76	54	23	14	-9	18	3	25	1016	1009	973
TOTALS:	98	77	47	50	25	-9	63	3	27	1021	1005	1220

All sensors down from 5/24 14:35 – 5/24 23:35. All sensors down from 5/26 14:05 – 5/27 11:20. All sensors down from 5/27 14:20 – 5/28 8:20. Sensors 7123 and 7124 down from 5/17 12:05 – 5/17 18:34. Sensor 7124 down from 5/23 14:35 – 5/23 23:05.

NovaStar Statistical Report  
G130: Bartlett Lake Weather Statistics – June 2013

PointID	5912	5912	5912	5908	5908	5908	5911	5911	5904	5914	5914	5913
StatType	max	mean	min	max	mean	min	max	min	max	max	min	max
DataType	temp	temp	temp	dewpnt	dewpnt	dewpnt	rhumid	rhumid	pkwind	baropr	baropr	solrad
Units	DegF	DegF	DegF	degF	degF	degF	rh%	rh%	mph	mb	mb	wsqm
06/30/13	112	99	84	69	52	43	55	13	28	1016	1010	901
06/29/13	116	101	84	64	49	39	49	9	23	1017	1011	901
06/28/13	112	95	76	66	45	33	48	9	15	1017	1011	962
06/27/13	108	92	74	56	43	33	45	8	22	1020	1013	929
06/26/13	102	89	72	57	40	27	43	8	19	1019	1012	984
06/25/13	101	88	74	57	40	30	52	9	19	1017	1010	973
06/24/13	99	87	71	60	35	26	40	9	23	1015	1007	951
06/23/13	101	88	69	50	35	25	39	7	22	1013	1008	978
06/22/13	100	88	73	54	36	26	46	8	21	1015	1008	1011
06/21/13	102	88	71	53	35	26	39	8	20	1015	1008	1055
06/20/13	101	87	69	52	36	25	43	8	21	1014	1007	984
06/19/13	102	88	69	57	35	23	45	6	20	1013	1006	989
06/18/13	103	89	72	49	35	21	38	6	22	1015	1007	978
06/17/13	103	90	74	57	37	24	37	7	19	1017	1010	973
06/16/13	104	92	76	57	42	33	36	10	18	1018	1011	951
06/15/13	103	91	77	62	45	37	46	11	20	1016	1009	962
06/14/13	103	91	78	60	48	40	51	11	18	1015	1009	962
06/13/13	104	93	79	57	47	37	41	12	20	1017	1010	1011
06/12/13	108	94	79	56	41	32	43	7	19	1017	1010	1016
06/11/13	106	91	72	54	37	23	46	9	19	1016	1009	978
06/10/13	105	91	73	53	35	22	41	5	17	1016	1009	989
06/09/13	104	91	76	58	36	23	36	6	22	1016	1010	973
06/08/13	105	92	74	52	40	32	41	9	25	1013	1006	967
06/07/13	108	93	76	52	39	31	40	7	18	1013	1007	967
06/06/13	105	90	72	51	40	31	47	9	20	1013	1007	962
06/05/13	102	88	71	52	40	31	46	9	17	1015	1009	973
06/04/13	100	86	69	56	38	29	45	9	17	1015	1008	978
06/03/13	100	88	74	59	38	30	42	9	22	1014	1007	978
06/02/13	105	91	72	55	43	34	54	9	22	1013	1007	962
06/01/13	106	91	73	58	41	27	54	7	19	1014	1008	967
TOTALS:	116	91	69	69	40	21	55	5	28	1020	1006	1055

NovaStar Statistical Report  
G131: Buckeye FRS #1 Weather Statistics - June 2013

PointID	5282	5282	5282	5278	5278	5278	5281	5281	5274	5284	5284
StatType	max	mean	min	max	mean	min	max	min	max	max	min
DataType	temp	temp	temp	dewpnt	dewpnt	dewpnt	rhumid	rhumid	pkwind	baropr	baropr
Units	DegF	DegF	DegF	degF	degF	degF	rh%	rh%	mph	mb	mb
06/30/13	114	100	83	54	47	40	32	9	22	1011	1005
06/29/13	115	102	86	51	39	31	23	6	19	1010	1006
06/28/13	119	100	80	47	34	25	21	5	17	1013	1007
06/27/13	111	94	72	44	29	12	21	3	14	1017	1011
06/26/13	106	91	71	38	27	20	15	6	14	1015	1011
06/25/13	105	90	72	40	31	18	29	5	20	1013	1009
06/24/13	102	89	71	35	28	22	18	7	20	1011	1007
06/23/13	104	90	69	26	22	13	16	4	24	1010	1005
06/22/13	104	90	70	28	24	20	16	5	17	1011	1007
06/21/13	105	90	69	30	23	5	17	3	18	1011	1007
06/20/13	104	98	84	32	23	18	9	5	16	1009	1006
06/19/13	105	90	69	23	18	11	14	4	27	1012	1005
06/18/13	107	92	71	26	17	4	15	2	17	1011	1006
06/17/13	107	92	69	27	20	8	15	3	16	1013	1008
06/16/13	106	92	74	27	23	16	13	4	16	1013	1009
06/15/13	106	93	80	33	28	23	17	6	19	1012	1008
06/14/13	107	93	81	47	38	31	27	8	17	1012	1007
06/13/13	105	93	80	48	41	37	29	10	19	1014	1008
06/12/13	110	95	77	40	30	23	16	5	16	1013	1009
06/11/13	109	93	70	29	22	12	11	5	16	1012	1008
06/10/13	108	92	69	28	18	2	18	3	17	1012	1007
06/09/13	107	92	72	41	28	13	29	4	20	1013	1008
06/08/13	108	94	79	34	28	22	15	5	22	1010	1006
06/07/13	111	96	79	31	26	20	15	4	18	1009	1004
06/06/13	110	93	72	29	24	19	15	4	18	1012	1005
06/05/13	105	90	67	33	25	17	20	4	14	1012	1007
06/04/13	103	88	67	36	27	21	19	6	18	1011	1008
06/03/13	103	89	69	33	25	15	19	4	17	1010	1007
06/02/13	108	92	71	42	33	25	24	5	23	1009	1005
06/01/13	109	92	72	50	40	34	36	9	17	1011	1006
TOTALS:	119	93	67	54	28	2	36	2	27	1017	1004

All sensors down from 6/19 23:37 – 6/20 10:52.

NovaStar Statistical Report  
G132: Carefree Ranch Weather Statistics - June 2013

PointID	4932	4932	4932	4928	4928	4928	4931	4931	4924	4933
StatType	max	mean	min	max	mean	min	max	min	max	max
DataType	temp	temp	temp	dewpnt	dewpnt	dewpnt	rhumid	rhumid	pkwind	solrad
Units	DegF	DegF	DegF	degF	degF	degF	rh%	rh%	mph	wsqm
06/30/13	105	95	81	56	46	38	36	12	23	918
06/29/13	110	99	88	43	34	28	18	6	17	912
06/28/13	110	94	78	46	34	24	22	6	12	956
06/27/13	103	90	76	46	32	21	28	5	15	951
06/26/13	98	86	69	39	30	16	26	6	14	984
06/25/13	96	83	69	44	32	22	36	7	15	978
06/24/13	93	83	67	37	26	18	25	6	16	1011
06/23/13	96	84	68	37	23	14	25	5	18	984
06/22/13	96	84	69	37	26	15	25	5	16	1000
06/21/13	96	84	68	33	23	18	23	6	16	967
06/20/13	96	84	70	38	24	9	26	4	16	984
06/19/13	96	85	69	33	22	15	22	5	17	984
06/18/13	99	86	69	34	22	12	23	4	17	984
06/17/13	98	86	71	39	25	14	25	5	18	978
06/16/13	99	87	72	42	31	23	27	6	15	956
06/15/13	97	87	73	42	36	28	30	9	15	951
06/14/13	96	86	70	48	41	34	41	11	14	951
06/13/13	98	88	76	45	40	35	31	12	18	1011
06/12/13	103	91	77	41	30	19	22	5	15	1016
06/11/13	100	88	70	39	25	13	23	6	15	978
06/10/13	100	88	71	40	22	5	28	3	17	1005
06/09/13	99	88	72	42	26	8	29	4	14	973
06/08/13	100	88	72	36	29	21	27	6	21	973
06/07/13	103	89	72	41	29	18	26	5	15	978
06/06/13	100	88	71	40	28	21	26	6	16	967
06/05/13	97	85	67	39	30	23	32	8	16	978
06/04/13	95	84	69	40	29	18	28	6	16	973
06/03/13	95	84	68	37	28	22	27	7	19	984
06/02/13	99	88	74	46	35	25	30	7	18	967
06/01/13	103	87	72	44	30	17	36	5	15	984
TOTALS:	110	87	67	56	30	5	41	3	23	1016

NovaStar Statistical Report  
G133: City of Glendale Weather Statistics - June 2013

PointID	5522	5522	5522	5518	5518	5518	5521	5521	4774	4769	4769	4768
StatType	max	mean	min	max	mean	min	max	min	max	max	min	max
DataType	temp	temp	temp	dewpnt	dewpnt	dewpnt	rhumid	rhumid	pkwind	baropr	baropr	solrad
Units	DegF	DegF	DegF	degF	degF	degF	rh%	rh%	mph	mb	mb	wsqm
06/30/13	112	102	88	58	53	49	35	13	14	1014	1009	896
06/29/13	120	105	90	54	45	37	25	7	15	1014	1010	907
06/28/13	118	101	80	52	45	38	30	7	11	1017	1011	984
06/27/13	109	96	79	46	40	33	30	7	14	1021	1015	940
06/26/13	106	93	76	44	35	29	21	9	10	1020	1016	973
06/25/13	105	92	76	44	38	32	28	8	10	1018	1014	967
06/24/13	103	91	76	43	34	28	21	8	14	1015	1011	1033
06/23/13	106	92	76	38	29	22	21	5	15	1014	1009	984
06/22/13	106	92	74	39	33	27	27	7	11	1015	1011	1099
06/21/13	106	92	74	37	30	23	21	6	11	1015	1011	918
06/20/13	107	93	78	40	33	29	21	7	11	1014	1011	978
06/19/13	106	93	77	38	30	26	21	6	13	1013	1010	984
06/18/13	109	90	84	43	33	22	24	6	13	1015	1011	819
06/17/13	108	95	79	38	31	24	19	6	8	1017	1013	989
06/16/13	107	94	78	40	33	28	24	7	14	1017	1014	973
06/15/13	107	95	83	46	40	34	25	9	11	1016	1012	1027
06/14/13	105	94	84	52	45	39	33	11	12	1016	1011	962
06/13/13	105	95	85	52	46	43	27	15	19	1018	1013	951
06/12/13	110	97	79	46	39	33	29	8	13	1017	1013	1000
06/11/13	108	95	76	40	35	27	23	8	14	1016	1013	978
06/10/13	109	95	76	40	32	20	25	4	12	1016	1012	984
06/09/13	107	94	75	44	34	20	31	5	12	1017	1012	989
06/08/13	108	96	84	37	34	30	16	7	18	1014	1010	984
06/07/13	110	98	79	39	34	29	21	6	15	1013	1008	967
06/06/13	110	95	77	40	35	27	24	6	14	1014	1010	978
06/05/13	105	92	75	39	34	29	24	7	8	1016	1012	995
06/04/13	105	91	75	40	35	30	28	8	11	1016	1012	984
06/03/13	105	92	76	42	33	29	27	8	14	1014	1011	989
06/02/13	109	95	78	49	41	32	34	7	14	1013	1009	973
06/01/13	108	95	78	52	42	28	39	6	9	1015	1010	1000
TOTALS:	120	95	74	58	37	20	39	4	19	1021	1008	1099

Sensors 5518, 5521, and 5522 down from 6/18 3:18 – 6/18 15:18. Sensor 4774 down from 6/17 22:48 – 6/18 5:03. Sensor 4769 down from 6/17 20:03 – 6/18 11:03. Sensor 4768 down from 6/17 22:33 – 6/18 15:03.

NovaStar Statistical Report  
G134: Coyote Wash Weather Statistics - June 2013

PointID	5267	5267	5267	5264	5264	5264	5266	5266	5259	5268
StatType	max	mean	min	max	mean	min	max	min	max	max
DataType	temp	temp	temp	dewpnt	dewpnt	dewpnt	rhumid	rhumid	pkwind	solrad
Units	DegF	DegF	DegF	degF	degF	degF	rh%	rh%	mph	wsqm
06/30/13	116	102	85	55	45	36	28	7	22	907
06/29/13	115	104	88	49	37	27	19	5	18	907
06/28/13	121	104	82	44	33	23	24	4	18	973
06/27/13	111	97	74	40	28	13	22	4	12	989
06/26/13	105	93	72	35	29	22	17	6	18	978
06/25/13	103	89	69	39	25	8	20	3	18	989
06/24/13	99	89	72	35	29	21	21	7	20	984
06/23/13	103	91	75	49	33	17	11	5	21	868
06/22/13	102	99	91	52	49	42	18	12	16	0
06/21/13	104	95	84	36	24	10	16	4	15	
06/20/13	104	90	72	35	22	12	12	5	17	1000
06/19/13	103	91	69	27	17	8	18	4	19	1011
06/18/13	107	92	71	28	14	-4	13	2	18	995
06/17/13	106	94	72	23	12	-2	10	2	18	1011
06/16/13	105	93	72	25	21	13	15	4	19	989
06/15/13	105	94	80	35	28	20	18	5	19	1060
06/14/13	105	93	74	44	37	29	31	7	19	962
06/13/13	105	95	82	46	39	31	25	8	17	956
06/12/13	109	97	80	39	25	14	15	4	21	995
06/11/13	109	94	74	25	17	3	13	3	17	995
06/10/13	108	93	72	29	13	-5	18	2	20	1011
06/09/13	108	94	74	42	26	7	27	3	15	984
06/08/13	109	96	79	34	27	19	18	4	22	984
06/07/13	112	98	77	27	20	13	12	3	17	995
06/06/13	111	96	74	26	19	12	14	3	15	989
06/05/13	107	91	69	32	24	14	22	4	22	989
06/04/13	103	89	66	30	26	18	21	5	18	995
06/03/13	103	90	69	31	25	18	20	5	18	989
06/02/13	107	94	76	38	30	22	18	5	21	984
06/01/13	108	93	74	38	32	19	24	6	16	1044
TOTALS:	121	94	66	55	27	-5	31	2	22	1060

Sensor 5267 down from 6/21 16:19 – 6/22 16:48. Sensors 5266 and 5264 down from 6/22 4:33 – 6/22 16:48. Sensor 5259 down from 6/20 18:18 – 6/21 01:48 and 6/21 15:03 – 6/21 22:48. Sensor 5268 down from 6/20 00:33 – 6/20 7:03 and 6/20 22:03 – 6/22 23:33.

NovaStar Statistical Report  
G135: Crossroads Park Weather Statistics - June 2013

PointID	6622	6622	6622	6616	6616	6616	6621	6621	6614	6624	6624	6626
StatType	max	mean	min	max	mean	min	max	min	max	max	min	max
DataType	temp	temp	temp	dewpnt	dewpnt	dewpnt	rhumid	rhumid	pkwind	baropr	baropr	solrad
Units	DegF	DegF	DegF	degF	degF	degF	rh%	rh%	mph	mb	mb	wsqm
06/30/13	112	100	86	66	51	42	51	10	19	1010	1005	857
06/29/13	115	101	82	59	41	31	34	6	16	1010	1006	874
06/28/13	113	95	75	60	42	32	45	7	10	1012	1008	929
06/27/13	107	91	71	60	38	12	48	4	16	1016	1011	885
06/26/13	105	90	69	54	34	22	42	5	10	1015	1011	923
06/25/13	103	88	72	45	34	19	32	5	11	1013	1009	929
06/24/13	102	88	69	46	31	22	30	6	17	1011	1007	984
06/23/13	104	89	74	47	26	11	38	4	18	1010	1005	934
06/22/13	104	88	69	54	30	15	43	4	12	1011	1007	978
06/21/13	105	89	71	56	29	16	44	4	14	1011	1007	934
06/20/13	104	90	70	43	29	16	31	4	15	1010	1006	934
06/19/13	104	95	79	37	23	12	18	4	11	1009	1005	945
06/18/13	105	92	74	59	29	10	55	3	11	1011	1008	747
06/17/13	105	92	74	48	32	19	33	5	11	1013	1008	929
06/16/13	105	93	74	58	38	24	51	6	15	1013	1009	912
06/15/13	105	92	75	60	42	30	56	9	18	1012	1008	956
06/14/13	104	91	75	63	46	36	53	10	12	1011	1007	923
06/13/13	103	93	79	53	44	38	34	13	14	1013	1008	940
06/12/13	110	94	74	59	37	25	55	5	12	1012	1009	978
06/11/13	107	91	71	55	34	25	48	6	24	1012	1009	934
06/10/13	108	92	74	48	30	12	35	3	10	1012	1007	934
06/09/13	105	90	71	52	31	10	49	4	12	1012	1006	934
06/08/13	106	92	75	58	32	13	47	4	19	1009	1005	929
06/07/13	108	93	74	48	33	22	30	5	14	1008	1004	995
06/06/13	107	90	71	47	32	22	32	5	17	1010	1005	923
06/05/13	103	88	70	54	33	16	43	4	11	1012	1007	940
06/04/13	103	89	70	53	34	26	52	7	14	1011	1008	940
06/03/13	103	90	69	49	32	21	45	5	15	1010	1006	945
06/02/13	108	93	74	60	39	22	50	5	19	1008	1004	929
06/01/13	107	91	73	60	39	24	56	5	9	1010	1006	962
TOTALS:	115	92	69	66	35	10	56	3	24	1016	1004	995

Sensors 6616, 6621, 6622, 6624, and 6626 down from 6/18 21:09 – 6/19 6:45. Sensor 6614 down from 6/18 12:39 – 6/19 2:40.

NovaStar Statistical Report  
G136: Desert Mountain School Weather Statistics - June 2013

PointID	4877	4877	4877	4873	4873	4873	4876	4876	4869	4879	4879	4878
StatType	max	mean	min	max	mean	min	max	min	max	max	min	max
DataType	temp	temp	temp	dewpnt	dewpnt	dewpnt	rhumid	rhumid	pkwind	baropr	baropr	solrad
Units	DegF	DegF	DegF	degF	degF	degF	rh%	rh%	mph	mb	mb	wsqm
06/30/13	112	100	83	56	46	39	29	11	22	1020	1013	940
06/29/13	115	103	84	45	37	32	21	6	14	1021	1014	940
06/28/13	115	97	75	42	36	28	19	7	13	1021	1014	1000
06/27/13	108	93	70	39	33	25	28	5	18	1025	1016	973
06/26/13	103	89	67	39	32	23	28	7	15	1024	1015	1011
06/25/13	100	87	68	39	32	26	30	7	16	1021	1013	1005
06/24/13	99	87	67	34	27	23	22	7	15	1019	1010	1088
06/23/13	102	88	66	35	24	18	27	5	23	1017	1010	1011
06/22/13	102	87	66	33	26	18	25	5	15	1019	1011	1022
06/21/13	102	88	67	28	24	15	22	5	15	1019	1011	1137
06/20/13	101	88	68	33	26	18	18	5	15	1018	1009	1016
06/19/13	102	87	64	28	22	17	18	5	17	1017	1008	1027
06/18/13	104	89	67	29	22	12	21	4	17	1019	1010	1022
06/17/13	103	90	69	34	25	16	25	5	17	1021	1012	1016
06/16/13	105	92	71	37	29	20	26	6	15	1022	1014	1011
06/15/13	103	91	72	42	36	30	31	8	14	1021	1012	978
06/14/13	103	90	72	47	41	36	36	10	13	1020	1013	989
06/13/13	103	93	76	47	40	35	29	11	16	1022	1013	1088
06/12/13	110	95	76	39	30	25	20	5	14	1022	1013	1044
06/11/13	106	91	69	34	26	14	20	5	15	1021	1012	1011
06/10/13	105	91	69	31	23	12	23	4	17	1021	1012	1038
06/09/13	105	91	69	39	28	16	30	4	15	1021	1013	1011
06/08/13	107	93	73	34	30	24	23	5	21	1018	1009	1000
06/07/13	108	93	73	36	30	23	22	5	15	1018	1010	1011
06/06/13	108	91	67	33	29	24	24	5	15	1018	1010	1000
06/05/13	103	88	66	35	31	26	29	7	13	1020	1012	1005
06/04/13	100	87	64	35	29	24	26	7	19	1020	1010	1011
06/03/13	101	88	66	37	29	24	25	7	15	1018	1009	1011
06/02/13	105	92	70	41	34	26	30	6	17	1017	1009	1000
06/01/13	107	91	71	44	33	20	34	5	14	1019	1011	1049
TOTALS:	115	91	64	56	30	12	36	4	23	1025	1008	1137



NovaStar Statistical Report  
G137: Durango Complex Weather Statistics - June 2013

PointID	4702	4702	4702	4698	4698	4698	4701	4701	4694	4704	4704	4703
StatType	max	mean	min	max	mean	min	max	min	max	max	min	max
DataType	temp	temp	temp	dewpnt	dewpnt	dewpnt	rhumid	rhumid	pkwind	baropr	baropr	solrad
Units	DegF	DegF	DegF	degF	degF	degF	rh%	rh%	mph	mb	mb	wsqm
06/30/13	115	104	91	57	50	43	31	10	23	1010	1004	841
06/29/13	120	106	93	53	41	31	21	5	17	1011	1005	857
06/28/13	119	103	86	47	41	36	25	7	11	1013	1006	901
06/27/13	110	98	82	45	36	20	25	4	15	1016	1010	879
06/26/13	109	95	81	45	32	26	20	7	11	1016	1010	907
06/25/13	108	94	81	40	34	26	23	6	11	1014	1008	912
06/24/13	105	93	80	42	31	23	18	6	13	1011	1006	929
06/23/13	108	94	76	40	25	10	24	3	15	1010	1003	923
06/22/13	106	94	81	36	28	22	17	5	14	1011	1005	1038
06/21/13	108	95	81	36	28	19	18	5	13	1011	1006	912
06/20/13	107	95	80	37	29	19	21	6	13	1010	1005	907
06/19/13	108	95	79	37	27	20	21	5	15	1009	1004	923
06/18/13	110	96	84	38	27	14	18	4	12	1012	1005	918
06/17/13	109	96	82	40	29	19	20	5	15	1012	1007	918
06/16/13	108	96	80	38	31	24	20	5	16	1013	1008	907
06/15/13	108	97	84	46	38	32	25	7	16	1012	1007	890
06/14/13	108	96	84	52	43	36	34	9	12	1012	1007	896
06/13/13	106	97	88	51	44	40	24	12	14	1013	1008	912
06/12/13	112	99	82	43	36	29	22	6	14	1013	1008	956
06/11/13	110	97	79	39	32	26	20	6	13	1012	1008	901
06/10/13	110	98	81	37	28	15	20	4	15	1012	1006	929
06/09/13	109	96	79	40	30	14	23	4	15	1013	1007	918
06/08/13	110	98	84	40	31	25	20	5	22	1009	1005	912
06/07/13	112	99	84	39	32	26	20	5	14	1009	1003	901
06/06/13	110	96	80	40	31	25	23	5	15	1010	1004	907
06/05/13	108	94	78	38	30	22	23	5	13	1012	1006	918
06/04/13	106	94	79	38	32	26	20	7	12	1011	1007	912
06/03/13	107	95	81	39	31	26	21	6	13	1010	1006	923
06/02/13	112	98	84	48	38	28	27	6	15	1008	1004	912
06/01/13	109	96	81	49	40	23	33	5	11	1010	1006	1038
TOTALS:	120	97	76	57	33	10	34	3	23	1016	1003	1038

NovaStar Statistical Report  
G138: EMF @ Arizona Ave. Weather Statistics - June 2013

PointID	6597	6597	6597	6599	6599	6599	6593	6593	6584	6588
StatType	max	mean	min	max	mean	min	max	min	max	max
DataType	temp	temp	temp	dewpnt	dewpnt	dewpnt	rhumid	rhumid	pkwind	solrad
Units	DegF	DegF	DegF	degF	degF	degF	rh%	rh%	mph	wsqm
06/30/13	115	101	84	58	51	44	34	10	31	808
06/29/13	117	101	81	53	43	38	28	8	21	819
06/28/13	115	96	72	48	44	38	37	9	12	780
06/27/13	109	93	70	46	38	26	38	6	17	830
06/26/13	107	90	69	45	33	28	26	7	18	879
06/25/13	105	89	67	42	34	27	30	7	18	879
06/24/13	104	88	70	40	32	27	25	8	17	918
06/23/13	105	90	67	36	28	21	27	5	22	890
06/22/13	105	89	68	36	29	25	26	6	15	978
06/21/13	107	90	68	36	29	17	29	5	23	841
06/20/13	107	90	68	37	30	25	27	6	17	879
06/19/13	107	89	67	32	26	21	22	5	16	896
06/18/13	108	91	70	38	27	16	29	4	16	885
06/17/13	107	92	73	39	31	26	27	6	16	885
06/16/13	108	93	74	48	34	28	38	7	17	863
06/15/13	107	93	77	48	41	29	33	9	19	863
06/14/13	105	92	76	52	45	38	41	11	16	857
06/13/13	106	93	76	55	45	38	31	13	17	890
06/12/13	112	95	77	42	34	26	20	7	15	967
06/11/13	113	95	71	29	13	-5	19	2	16	879
06/10/13	112	96	73	32	10	-16	22	0	15	874
06/09/13	111	94	72	38	13	-12	24	1	15	879
06/08/13	112	96	78	33	15	-9	18	1	20	874
06/07/13	112	96	77	35	16	-5	19	1	17	857
06/06/13	112	94	68	32	17	-5	25	1	19	863
06/05/13	107	91	71	30	15	-16	20	0	29	885
06/04/13	107	91	71	34	22	13	23	4	18	879
06/03/13	109	92	72	38	19	-8	27	1	19	879
06/02/13	112	95	76	43	28	0	30	2	22	868
06/01/13	112	93	72	49	34	12	43	3	12	857
TOTALS:	117	93	67	58	29	-16	43	0	31	978

Sensor 6599 and 6593 unreliable data (values too low, adjusted on 6/11) from 6/01 00:00 – 6/11 23:59.

NovaStar Statistical Report  
G139: Estrella Fan Weather Statistics - June 2013

PointID	6892	6892	6892	6888	6888	6888	6891	6891	6883	6894	6894	6896
StatType	max	mean	min	max	mean	min	max	min	max	max	min	max
DataType	temp	temp	temp	dewpnt	dewpnt	dewpnt	rhumid	rhumid	pkwind	baropr	baropr	solrad
Units	DegF	DegF	DegF	degF	degF	degF	rh%	rh%	mph	mb	mb	wsqm
06/30/13	112	102	91	57	47	40	31	9	26	1015	1009	879
06/29/13	117	105	91	53	38	29	23	5	18	1014	1010	951
06/28/13	117	101	85	47	41	34	25	7	12	1016	1011	967
06/27/13	108	96	81	42	32	13	20	4	12	1020	1015	923
06/26/13	105	93	79	42	25	18	20	5	11	1019	1015	967
06/25/13	104	91	78	39	30	17	24	5	12	1017	1013	962
06/24/13	101	90	77	37	27	17	15	6	15	1014	1011	984
06/23/13	105	91	77	23	16	3	11	2	31	1013	1009	973
06/22/13	105	92	79	27	21	16	11	5	12	1015	1010	1016
06/21/13	105	92	76	23	18	11	11	4	16	1015	1011	1000
06/20/13	105	92	77	29	24	14	15	5	11	1014	1010	967
06/19/13	105	93	79	24	18	14	10	4	15	1013	1009	984
06/18/13	106	94	79	25	16	9	11	3	14	1015	1010	984
06/17/13	106	95	81	29	21	12	12	4	13	1016	1012	973
06/16/13	105	94	80	28	23	16	12	5	13	1017	1013	967
06/15/13	106	95	83	44	32	24	22	7	14	1016	1012	1104
06/14/13	105	93	81	47	39	32	30	8	14	1016	1010	973
06/13/13	105	94	84	50	43	40	24	13	14	1017	1012	951
06/12/13	109	97	84	40	31	26	17	6	12	1016	1012	1022
06/11/13	108	95	80	30	25	19	11	5	13	1016	1013	989
06/10/13	108	95	81	33	20	10	13	3	14	1015	1011	967
06/09/13	106	93	79	34	24	9	17	3	13	1016	1012	962
06/08/13	106	95	83	31	25	18	12	4	18	1014	1010	967
06/07/13	110	97	82	31	26	20	14	4	13	1013	1008	984
06/06/13	108	95	80	30	25	20	14	5	12	1013	1009	973
06/05/13	103	91	77	29	25	18	15	5	13	1016	1011	973
06/04/13	103	91	77	34	27	23	14	7	14	1015	1011	967
06/03/13	103	92	80	32	26	19	20	5	14	1014	1010	967
06/02/13	108	95	82	41	34	26	22	6	17	1012	1009	973
06/01/13	108	94	78	48	40	29	35	7	15	1014	1010	1066
TOTALS:	117	95	76	57	28	3	35	2	31	1020	1008	1104

NovaStar Statistical Report  
G140: Fountain Hills Fire Station Statistics - June 2013

PointID	5952	5952	5952	5948	5948	5948	5951	5951
StatType	max	mean	min	max	mean	min	max	min
DataType	temp	temp	temp	dewpnt	dewpnt	dewpnt	rhumid	rhumid
Units	DegF	DegF	DegF	degF	degF	degF	rh%	rh%
06/30/13	114	101	86	57	46	40	29	9
06/29/13	117	103	86	44	36	28	22	5
06/28/13	112	97	78	45	35	28	24	6
06/27/13	108	94	75	46	34	23	29	5
06/26/13	105	91	72	40	32	19	21	6
06/25/13	103	89	72	44	30	21	28	5
06/24/13	103	89	72	38	26	20	21	5
06/23/13	104	90	70	38	22	11	24	4
06/22/13	103	89	69	38	24	14	23	4
06/21/13	104	90	70	42	23	14	22	4
06/20/13	104	89	70	39	24	16	21	5
06/19/13	105	89	69	38	21	10	23	4
06/18/13	105	91	74	42	22	12	25	4
06/17/13	106	92	75	43	26	16	24	4
06/16/13	107	94	76	47	32	23	25	5
06/15/13	105	93	76	47	36	29	32	8
06/14/13	104	93	79	52	42	33	34	9
06/13/13	104	95	83	48	41	34	26	11
06/12/13	110	96	78	38	30	21	22	5
06/11/13	108	96	72	35	26	17	17	5
06/10/13	97	91	74	40	29	26	22	8
06/09/13	104	93	76	41	26	13	21	4
06/08/13	107	95	77	43	27	20	22	5
06/07/13	110	95	74	40	27	21	25	5
06/06/13	108	92	71	41	28	20	25	5
06/05/13	103	90	71	43	29	19	30	5
06/04/13	103	89	69	37	28	23	26	6
06/03/13	103	90	71	44	28	19	31	5
06/02/13	108	93	74	50	35	26	32	6
06/01/13	108	91	74	46	33	21	34	5
TOTALS:	117	93	69	57	30	10	34	4

All sensors down from 6/10 9:34 – 6/11 4:49.

NovaStar Statistical Report  
G141: G&F Woolsey Peak Weather Statistics - June 2013

PointID	5062	5062	5062	5064	5064	5064	5061	5061
StatType	max	mean	min	max	mean	min	max	min
DataType	temp	temp	temp	dewpnt	dewpnt	dewpnt	rhumid	rhumid
Units	DegF	DegF	DegF	degF	degF	degF	rh%	rh%
06/30/13	111	100	91	61	52	47	37	12
06/29/13	110	104	95	54	46	41	23	11
06/28/13	113	103	93	52	48	43	25	12
06/27/13	106	96	85	51	40	32	24	8
06/26/13	104	93	85	48	34	25	21	9
06/25/13	102	90	79	46	37	23	30	7
06/24/13	98	88	81	46	37	31	20	12
06/23/13	100	91	84	35	32	27	16	9
06/22/13	101	92	84	38	33	27	17	9
06/21/13	102	91	81	37	33	24	17	6
06/20/13	103	92	81	39	33	23	20	8
06/19/13	102	93	86	34	30	25	15	8
06/18/13	103	94	85	31	27	21	11	7
06/17/13	104	95	84	35	30	21	14	8
06/16/13	103	94	81	36	31	26	14	9
06/15/13	103	93	83	40	35	30	19	9
06/14/13	103	92	83	52	42	39	30	12
06/13/13	101	91	82	52	48	41	32	18
06/12/13	106	97	90	45	38	32	20	10
06/11/13	105	96	86	38	35	25	15	9
06/10/13	105	94	84	37	29	20	14	7
06/09/13	105	93	82	41	34	25	21	7
06/08/13	103	95	88	39	35	28	17	9
06/07/13	108	98	90	38	35	32	16	8
06/06/13	105	96	88	40	34	31	14	9
06/05/13	101	92	83	44	35	30	25	8
06/04/13	100	90	81	44	35	32	18	10
06/03/13	100	90	80	35	33	30	19	9
06/02/13	104	95	87	47	40	31	23	10
06/01/13	104	93	84	51	45	38	31	12
TOTALS:	113	94	79	61	37	20	37	6

NovaStar Statistical Report  
G142: Gateway Community College Station Statistics - June 2013

PointID	4507	4507	4507	4504	4504	4504	4506	4506
StatType	max	mean	min	max	mean	min	max	min
DataType	temp	temp	temp	dewpnt	dewpnt	dewpnt	rhumid	rhumid
Units	DegF	DegF	DegF	degF	degF	degF	rh%	rh%
06/30/13	112	101	88	54	48	39	32	9
06/29/13	117	103	88	51	38	29	21	5
06/28/13	117	99	81	45	38	32	26	7
06/27/13	108	94	80	44	33	18	25	4
06/26/13	107	91	77	40	30	24	20	6
06/25/13	105	91	76	41	32	21	24	5
06/24/13	104	90	75	39	28	20	18	5
06/23/13	105	91	76	38	22	7	20	3
06/22/13	108	90	76	38	27	18	19	5
06/21/13	106	91	76	36	26	13	22	4
06/20/13	108	92	76	34	26	18	21	5
06/19/13	107	92	75	34	24	17	20	4
06/18/13	108	92	77	39	24	12	23	4
06/17/13	108	93	78	39	28	19	23	5
06/16/13	106	94	79	39	31	22	23	5
06/15/13	106	94	81	45	36	28	25	7
06/14/13	106	93	81	51	42	33	35	9
06/13/13	104	94	83	48	42	39	26	12
06/12/13	110	96	81	42	34	28	22	6
06/11/13	107	94	77	39	29	24	25	5
06/10/13	110	94	78	40	25	10	24	3
06/09/13	107	94	78	38	26	10	23	3
06/08/13	106	95	81	38	29	23	20	5
06/07/13	110	96	81	40	29	22	23	5
06/06/13	108	93	76	38	29	22	24	5
06/05/13	106	91	76	39	29	19	24	5
06/04/13	105	91	77	36	30	24	22	6
06/03/13	105	91	76	40	29	22	26	5
06/02/13	110	94	80	46	36	26	27	6
06/01/13	109	93	78	48	37	22	32	5
TOTALS:	117	94	75	54	31	7	35	3

NovaStar Statistical Report  
G143: Gila Bend Landfill Weather Statistics - June 2013

PointID	6912	6912	6912	6908	6908	6908	6911	6911	6904	6913
StatType	max	mean	min	max	mean	min	max	min	max	max
DataType	temp	temp	temp	dewpnt	dewpnt	dewpnt	rhumid	rhumid	pkwind	solrad
Units	DegF	DegF	DegF	degF	degF	degF	rh%	rh%	mph	wsqm
06/30/13	117	105	90	61	52	43	35	9	28	863
06/29/13	119	105	91	58	43	32	27	5	24	890
06/28/13	120	104	85	53	45	38	27	7	17	918
06/27/13	113	98	78	49	39	28	26	5	15	929
06/26/13	111	96	74	49	26	13	23	4	14	945
06/25/13	110	95	74	43	28	17	20	4	21	945
06/24/13	106	93	75	40	31	25	16	7	22	995
06/23/13	110	94	73	28	20	5	14	2	24	951
06/22/13	110	95	74	30	24	17	13	5	19	1165
06/21/13	111	95	74	31	22	10	13	3	21	1055
06/20/13	110	95	74	35	27	11	20	5	23	940
06/19/13	110	96	74	36	23	15	16	4	24	951
06/18/13	112	96	77	29	20	8	15	2	19	962
06/17/13	111	97	78	39	27	14	16	4	19	951
06/16/13	112	96	76	43	27	22	15	5	27	940
06/15/13	112	98	79	44	31	24	21	5	23	923
06/14/13	111	97	81	51	43	33	34	7	19	995
06/13/13	110	97	79	55	47	42	31	11	29	896
06/12/13	113	99	81	47	36	29	22	6	19	940
06/11/13	112	97	75	42	28	19	14	5	16	934
06/10/13	113	96	73	37	27	19	21	4	23	945
06/09/13	111	95	74	42	31	16	24	4	19	945
06/08/13	111	97	79	42	30	19	19	4	25	940
06/07/13	115	98	79	41	29	23	16	4	18	934
06/06/13	112	96	75	34	29	24	16	5	18	940
06/05/13	109	94	72	37	28	18	19	4	14	951
06/04/13	109	93	76	35	30	24	15	7	25	945
06/03/13	109	93	75	37	28	17	20	4	25	951
06/02/13	112	98	79	42	36	26	25	5	24	945
06/01/13	111	96	77	51	46	37	39	8	14	934
TOTALS:	120	97	72	61	32	5	39	2	29	1165

NovaStar Statistical Report  
G144: Gila Bend Mountains Weather Statistics - June 2013

PointID	5052	5052	5052	5048	5048	5048	5051	5051	5044	5054	5054	5053
StatType	max	mean	min	max	mean	min	max	min	max	max	min	max
DataType	temp	temp	temp	dewpnt	dewpnt	dewpnt	rhumid	rhumid	pkwind	baropr	baropr	solrad
Units	DegF	DegF	DegF	degF	degF	degF	rh%	rh%	mph	mb	mb	wsqm
06/30/13	114	100	86	60	56	51	37	14	16	1017	1014	885
06/29/13	115	103	92	56	49	43	29	12	16	1018	1014	1027
06/28/13	117	104	91	54	49	44	27	11	17	1020	1014	923
06/27/13	112	96	79	54	43	31	35	8	12	1023	1018	951
06/26/13	107	93	78	47	39	31	25	11	12	1022	1017	945
06/25/13	105	90	74	46	40	33	36	9	9	1020	1015	951
06/24/13	102	88	75	44	40	36	24	13	13	1017	1012	1011
06/23/13	103	90	76	44	37	32	22	11	13	1016	1012	956
06/22/13	105	91	77	41	38	31	22	11	9	1018	1013	1005
06/21/13	105	91	76	45	38	29	30	9	12	1018	1013	956
06/20/13	105	91	74	44	39	29	30	10	11	1017	1011	951
06/19/13	105	92	76	37	32	26	21	8	13	1016	1011	962
06/18/13	108	93	79	36	32	27	18	7	10	1018	1012	973
06/17/13	108	94	81	38	33	23	15	8	7	1020	1015	962
06/16/13	108	93	78	38	34	28	18	9	16	1020	1015	945
06/15/13	106	92	79	45	38	30	24	11	10	1019	1014	934
06/14/13	106	92	76	49	45	40	36	13	11	1018	1014	934
06/13/13	105	92	78	52	48	42	39	14	14	1020	1014	929
06/12/13	110	97	84	54	43	35	34	10	10	1020	1015	956
06/11/13	110	96	81	42	36	25	15	9	11	1019	1014	951
06/10/13	108	94	79	39	32	22	22	7	14	1019	1014	962
06/09/13	108	92	76	49	41	33	38	9	8	1019	1015	951
06/08/13	108	93	78	48	41	35	27	11	9	1017	1011	945
06/07/13	112	97	79	42	38	35	21	9	14	1016	1011	940
06/06/13	110	96	79	40	37	33	20	9	15	1017	1012	945
06/05/13	106	91	75	41	37	34	26	9	12	1021	1014	956
06/04/13	103	90	77	43	39	34	26	11	15	1018	1013	951
06/03/13	103	90	76	41	38	35	24	11	13	1016	1011	951
06/02/13	109	94	81	49	43	34	30	11	12	1016	1011	940
06/01/13	109	93	76	53	47	42	46	13	16	1017	1013	995
TOTALS:	117	93	74	60	40	22	46	7	17	1023	1011	1027



NovaStar Statistical Report  
G145: Horseshoe Lake Weather Statistics - June 2013

PointID	5892	5892	5892	5888	5888	5888	5891	5891	5884	5894	5894	5893
StatType	max	mean	min	max	mean	min	max	min	max	max	min	max
DataType	temp	temp	temp	dewpnt	dewpnt	dewpnt	rhumid	rhumid	pkwind	baropr	baropr	solrad
Units	DegF	DegF	DegF	degF	degF	degF	rh%	rh%	mph	mb	mb	wsqm
06/30/13	114	99	77	54	43	36	38	9	24	1014	1010	967
06/29/13	117	102	82	52	36	29	33	5	17	1015	1011	1005
06/28/13	117	96	69	53	35	28	49	5	19	1016	1012	1027
06/27/13	112	92	66	46	33	22	41	5	13	1019	1014	1016
06/26/13	105	87	62	50	30	7	41	3	14	1019	1014	1071
06/25/13	103	86	64	42	29	13	41	4	17	1016	1012	1044
06/24/13	100	89	72	36	24	15	22	5	21	1014	1009	1170
06/23/13	103	86	60	44	22	12	45	4	23	1013	1008	1071
06/22/13	103	86	63	38	24	14	39	4	17	1014	1010	1071
06/21/13	103	86	62	50	25	13	50	4	19	1014	1010	1082
06/20/13	103	85	59	46	24	3	56	3	20	1013	1009	1055
06/19/13	104	85	59	38	21	10	40	4	19	1012	1009	1066
06/18/13	106	87	61	42	23	9	46	3	21	1014	1009	1066
06/17/13	105	90	68	44	26	14	38	4	18	1016	1011	1060
06/16/13	108	90	67	50	34	25	45	6	16	1017	1013	1049
06/15/13	105	89	69	47	38	30	42	8	18	1015	1011	995
06/14/13	105	90	70	54	40	31	53	8	16	1015	1011	1011
06/13/13	107	92	72	53	39	32	49	9	13	1016	1012	1038
06/12/13	112	95	74	54	29	20	45	4	17	1016	1013	1170
06/11/13	109	91	66	44	27	17	47	5	14	1016	1012	1055
06/10/13	108	90	67	49	24	1	52	2	16	1016	1011	1132
06/09/13	108	91	70	51	28	12	53	4	19	1015	1012	1033
06/08/13	108	93	71	49	31	22	41	5	19	1013	1009	1104
06/07/13	111	93	72	54	30	18	44	4	15	1013	1008	1099
06/06/13	110	91	67	51	31	21	52	5	16	1013	1009	1126
06/05/13	104	87	66	51	33	23	55	6	14	1015	1011	1049
06/04/13	103	85	62	50	31	19	59	5	18	1014	1011	1044
06/03/13	103	88	67	58	29	19	50	5	19	1013	1009	1071
06/02/13	107	91	69	54	35	24	53	6	18	1012	1008	1104
06/01/13	109	90	70	58	35	18	54	5	13	1014	1010	1110
TOTALS:	117	90	59	58	30	1	59	2	24	1019	1008	1170

NovaStar Statistical Report  
G146: Horsethief Basin Weather Statistics - June 2013

PointID	5702	5702	5702	5698	5698	5698	5701	5701	5694	5704	5704	5703
StatType	max	mean	min	max	mean	min	max	min	max	max	min	max
DataType	temp	temp	temp	dewpnt	dewpnt	dewpnt	rhumid	rhumid	pkwind	baropr	baropr	solrad
Units	DegF	DegF	DegF	degF	degF	degF	rh%	rh%	mph	mb	mb	wsqm
06/30/13	91	83	75	46	38	31	29	14	19	1017	1014	995
06/29/13	93	85	79	39	34	29	23	11	19	1018	1015	967
06/28/13	100	86	77	38	33	26	21	8	14	1019	1016	1016
06/27/13	91	79	70	37	31	25	26	10	16	1020	1018	1005
06/26/13	84	73	66	35	28	20	23	10	17	1019	1017	1055
06/25/13	80	70	61	33	27	20	28	14	17	1017	1015	1049
06/24/13	74	66	58	33	26	22	38	14	22	1015	1012	1137
06/23/13	80	70	62	28	23	16	23	9	21	1014	1011	1060
06/22/13	79	70	63	33	26	19	29	11	18	1015	1013	1060
06/21/13	78	70	62	30	23	16	25	9	23	1015	1013	1104
06/20/13	79	71	63	28	22	14	23	11	21	1014	1012	1049
06/19/13	79	71	64	26	21	15	21	9	23	1013	1012	1049
06/18/13	81	73	67	25	18	8	14	6	22	1015	1013	1077
06/17/13	81	73	67	28	22	17	18	9	22	1017	1015	1055
06/16/13	82	74	67	29	26	23	21	12	22	1017	1016	1060
06/15/13	81	72	67	34	30	26	28	14	20	1017	1014	1104
06/14/13	81	73	67	42	33	23	34	16	18	1015	1013	1033
06/13/13	82	74	67	41	35	27	36	16	22	1017	1015	1016
06/12/13	88	78	72	29	24	14	18	9	19	1018	1016	1033
06/11/13	85	75	66	36	26	10	31	9	18	1017	1015	1049
06/10/13	83	75	70	28	19	9	17	6	22	1016	1014	1049
06/09/13	85	77	72	33	22	16	19	8	20	1016	1015	1038
06/08/13	85	78	72	31	25	22	16	10	25	1016	1013	1033
06/07/13	91	80	71	30	24	19	14	8	19	1014	1012	1038
06/06/13	88	77	67	29	24	21	17	10	21	1015	1012	1060
06/05/13	81	73	62	31	26	18	25	13	19	1016	1013	1049
06/04/13	79	69	62	27	24	20	25	13	17	1015	1013	1055
06/03/13	79	70	61	31	26	22	25	13	17	1015	1012	1049
06/02/13	82	74	68	35	31	27	25	14	25	1014	1012	1044
06/01/13	87	74	62	35	25	17	30	9	15	1015	1013	1044
TOTALS:	100	74	58	46	26	8	38	6	25	1020	1011	1137

NovaStar Statistical Report  
G147: Humboldt Mountain Weather Statistics - June 2013

PointID	4942	4942	4942	4939	4939	4939	4941	4941
StatType	max	mean	min	max	mean	min	max	min
DataType	temp	temp	temp	dewpnt	dewpnt	dewpnt	rhumid	rhumid
Units	DegF	DegF	DegF	degF	degF	degF	rh%	rh%
06/30/13	106	97	85	61	52	47	46	19
06/29/13	109	100	94	49	43	40	21	11
06/28/13	110	99	89	49	42	36	19	11
06/27/13	104	93	80	46	41	34	26	11
06/26/13	99	87	77	47	37	21	32	7
06/25/13	96	84	73	44	37	30	31	11
06/24/13	91	81	73	42	33	27	29	11
06/23/13	93	84	76	35	30	26	19	9
06/22/13	96	84	76	37	32	27	23	9
06/21/13	95	85	77	33	29	23	18	9
06/20/13	95	85	75	37	30	16	22	7
06/19/13	96	85	77	32	28	23	15	9
06/18/13	97	87	80	34	29	22	15	7
06/17/13	99	89	80	37	32	27	17	10
06/16/13	99	89	80	46	37	32	20	12
06/15/13	97	87	80	50	43	38	26	16
06/14/13	98	87	78	51	46	40	38	15
06/13/13	101	89	77	50	46	39	34	16
06/12/13	103	94	86	40	35	31	18	9
06/11/13	102	90	80	41	34	18	20	8
06/10/13	100	89	81	40	30	18	20	5
06/09/13	99	89	78	40	33	25	23	8
06/08/13	99	90	83	40	36	34	18	11
06/07/13	103	93	83	39	35	33	17	9
06/06/13	101	91	80	40	35	31	17	10
06/05/13	96	86	76	43	36	31	23	13
06/04/13	95	84	76	38	33	27	21	12
06/03/13	96	84	76	40	34	29	27	11
06/02/13	98	89	82	45	40	34	25	12
06/01/13	104	88	76	47	37	27	36	10
TOTALS:	110	89	73	61	36	16	46	5

NovaStar Statistical Report  
G148: Lake Pleasant Weather Statistics - June 2013

PointID	5652	5652	5652	5655	5655	5655	5651	5651	5646	5649	5649
StatType	max	mean	min	max	mean	min	max	min	max	max	min
DataType	temp	temp	temp	dewpnt	dewpnt	dewpnt	rhumid	rhumid	pkwind	baropr	baropr
Units	DegF	DegF	DegF	degF	degF	degF	rh%	rh%	mph	mb	mb
06/30/13	111	101	86	70	49	43	59	11	28	1010	1005
06/29/13	116	104	91	59	42	34	36	7	18	1010	1006
06/28/13	115	101	84	58	41	29	39	7	21	1012	1007
06/27/13	109	96	80	61	36	24	50	6	16	1016	1011
06/26/13	103	92	78	59	38	24	43	7	14	1015	1011
06/25/13	102	90	76	58	37	27	41	8	16	1013	1010
06/24/13	99	89	76	51	31	24	42	7	18	1010	1007
06/23/13	101	90	76	59	32	21	48	5	19	1009	1005
06/22/13	102	91	76	57	33	24	42	7	15	1011	1007
06/21/13	102	91	77	54	27	15	45	5	19	1011	1007
06/20/13	102	91	76	52	31	18	38	7	19	1010	1007
06/19/13	103	90	75	57	32	20	43	6	20	1009	1005
06/18/13	103	92	79	55	28	11	41	4	19	1011	1006
06/17/13	105	93	80	61	31	19	52	5	18	1012	1008
06/16/13	106	94	79	52	32	25	38	6	17	1013	1009
06/15/13	104	94	81	60	36	27	50	7	17	1012	1008
06/14/13	105	93	81	62	42	35	51	10	16	1012	1007
06/13/13	104	94	81	51	41	33	31	11	18	1013	1008
06/12/13	110	97	85	47	35	28	25	6	24	1012	1009
06/11/13	108	94	79	50	30	12	37	5	22	1012	1008
06/10/13	106	93	79	50	28	12	36	4	17	1012	1008
06/09/13	107	94	80	52	31	15	35	4	17	1012	1008
06/08/13	107	96	82	50	31	27	33	6	23	1010	1006
06/07/13	110	96	79	57	33	23	48	5	16	1009	1004
06/06/13	110	95	79	58	34	24	45	5	18	1009	1005
06/05/13	105	91	76	55	33	25	46	7	16	1011	1007
06/04/13	102	90	76	55	34	24	45	7	16	1011	1008
06/03/13	101	91	76	53	32	21	45	6	21	1010	1007
06/02/13	105	93	79	61	38	28	52	7	21	1009	1005
06/01/13	105	94	81	58	36	22	46	6	20	1010	1006
TOTALS:	116	94	75	70	34	11	59	4	28	1016	1004

NovaStar Statistical Report  
G149: Lake Pleasant North Weather Statistics - June 2013

PointID	5662	5662	5662	5658	5658	5658	5661	5661	5654	5664	5664	5663
StatType	max	mean	min	max	mean	min	max	min	max	max	min	max
DataType	temp	temp	temp	dewpnt	dewpnt	dewpnt	rhumid	rhumid	pkwind	baropr	baropr	solrad
Units	DegF	DegF	DegF	degF	degF	degF	rh%	rh%	mph	mb	mb	wsqm
06/30/13	105	97	84	62	50	37	46	11	33	1014	1008	890
06/29/13	112	101	89	60	41	28	29	6	21	1015	1010	907
06/28/13	113	98	81	60	39	29	41	7	16	1015	1011	940
06/27/13	105	92	77	59	41	23	48	7	15	1019	1013	945
06/26/13	102	89	74	54	39	20	43	6	12	1019	1013	962
06/25/13	100	87	73	54	39	23	46	7	15	1016	1011	956
06/24/13	96	87	74	58	36	22	45	7	18	1014	1009	1016
06/23/13	98	87	72	58	36	19	43	6	20	1013	1007	973
06/22/13	99	88	72	57	38	19	44	5	18	1014	1009	973
06/21/13	100	89	73	47	32	17	40	5	19	1014	1009	929
06/20/13	99	88	72	54	36	17	39	7	25	1013	1007	967
06/19/13	100	87	71	52	37	19	38	5	19	1012	1007	973
06/18/13	100	89	76	56	33	9	39	4	22	1014	1008	978
06/17/13	103	90	76	61	37	11	50	4	19	1016	1010	978
06/16/13	102	91	76	61	39	24	44	7	19	1016	1012	962
06/15/13	101	91	77	61	41	26	49	8	17	1015	1010	945
06/14/13	102	91	76	61	45	32	48	10	13	1015	1010	940
06/13/13	101	92	81	58	44	31	35	12	21	1016	1010	940
06/12/13	106	95	84	60	39	22	30	5	11	1016	1011	973
06/11/13	103	91	76	55	36	9	38	5	18	1015	1011	967
06/10/13	102	90	76	53	33	11	29	4	31	1015	1010	984
06/09/13	101	91	80	49	38	24	31	7	17	1015	1010	962
06/08/13	103	91	77	66	45	26	52	8	25	1012	1007	962
06/07/13	106	92	76	57	41	22	45	5	16	1012	1007	951
06/06/13	103	91	76	56	37	23	31	6	18	1012	1008	962
06/05/13	100	88	73	54	34	21	37	7	17	1015	1010	973
06/04/13	98	87	73	48	35	22	30	7	16	1014	1010	967
06/03/13	100	88	72	55	38	24	36	7	15	1013	1008	962
06/02/13	101	89	79	52	38	26	35	8	23	1012	1007	962
06/01/13	103	91	80	56	37	23	40	8	25	1013	1009	956
TOTALS:	113	91	71	66	38	9	52	4	33	1019	1007	1016

Sensor 5662 down from 6/2 4:23 – 6/2 11:23. Sensor 5661 down from 6/2 19:53 – 6/3 2:40. Sensor 5664 down from 6/1 20:53 – 6/2 4:23. Sensor 5663 down from 6/1 14:23 – 6/2 2:40.

NovaStar Statistical Report  
G150: Magma FRS Weather Statistics - June 2013

PointID	6717	6717	6717	6714	6714	6714	6716	6716	6709
StatType	max	mean	min	max	mean	min	max	min	max
DataType	temp	temp	temp	dewpnt	dewpnt	dewpnt	rhumid	rhumid	pkwind
Units	DegF	DegF	DegF	degF	degF	degF	rh%	rh%	mph
06/30/13	112	98	85	70	60	47	48	18	31
06/29/13	116	102	81	66	50	42	38	12	17
06/28/13	114	95	78	69	47	34	35	14	5
06/27/13	105	90	72	61	46	34	38	15	7
06/26/13	105	89	72	62	41	29	36	13	0
06/25/13	103	88	72	55	39	31	27	11	13
06/24/13	103	88	70	59	40	28	41	12	23
06/23/13	103	92	72	46	37	31	22	11	30
06/22/13	105	89	72	55	37	29	28	11	16
06/21/13	105	90	70	45	37	29	23	11	17
06/20/13	106	89	72	51	38	30	36	10	17
06/19/13	105	89	72	52	33	24	21	9	15
06/18/13	108	91	73	44	36	28	22	8	15
06/17/13	107	91	74	51	40	32	24	12	14
06/16/13	108	93	79	58	50	39	44	13	15
06/15/13	107	93	78	61	51	43	34	19	15
06/14/13	105	91	77	56	50	43	39	16	12
06/13/13	104	91	77	62	51	38	37	20	11
06/12/13	109	92	77	61	45	34	29	14	14
06/11/13	107	91	70	62	43	28	32	13	5
06/10/13	110	92	72	65	41	29	33	9	13
06/09/13	106	89	72	60	42	30	27	11	8
06/08/13	106	90	76	57	42	33	44	13	12
06/07/13	109	93	76	61	43	33	30	13	5
06/06/13	108	90	72	59	40	27	30	13	2
06/05/13	103	88	69	57	39	29	29	11	7
06/04/13	104	88	72	56	42	32	40	13	18
06/03/13	105	90	73	62	41	34	32	11	17
06/02/13	110	92	76	57	45	38	32	12	23
06/01/13	108	90	73	60	47	38	33	15	7
TOTALS:	116	91	69	70	43	24	48	8	31

NovaStar Statistical Report  
G151: McMicken Dam Weather Statistics - June 2013

PointID	5437	5437	5437	5429	5429	5429	5436	5436	5433	5439	5439	5427
StatType	max	mean	min	max	mean	min	max	min	max	max	min	max
DataType	temp	temp	temp	dewpnt	dewpnt	dewpnt	rhumid	rhumid	pkwind	baropr	baropr	solrad
Units	DegF	DegF	DegF	degF	degF	degF	rh%	rh%	mph	mb	mb	wsqm
06/30/13	114	102	86	56	47	38	29	9	34	1011	1006	890
06/29/13	117	104	89	48	39	32	20	6	20	1013	1007	907
06/28/13	119	102	83	46	39	30	19	6	22	1013	1008	929
06/27/13	110	96	76	39	31	21	21	5	19	1017	1012	940
06/26/13	106	92	74	37	30	22	16	6	17	1016	1012	940
06/25/13	103	90	74	42	33	22	25	7	18	1014	1010	945
06/24/13	101	90	76	37	29	23	17	7	19	1011	1008	1049
06/23/13	104	91	78	34	25	16	20	5	19	1013	1006	978
06/22/13	103	91	73	35	27	20	18	5	31	1012	1008	1027
06/21/13	105	91	74	32	24	9	16	4	23	1012	1008	984
06/20/13	105	90	73	33	24	16	14	6	29	1011	1007	967
06/19/13	104	91	74	31	23	15	17	5	22	1010	1006	956
06/18/13	106	92	76	35	20	7	19	3	20	1012	1007	945
06/17/13	106	93	74	33	23	16	15	4	20	1013	1009	967
06/16/13	108	94	74	29	25	21	15	5	19	1014	1010	962
06/15/13	106	95	81	39	32	26	19	7	19	1013	1007	940
06/14/13	105	94	79	48	40	34	30	9	19	1012	1008	956
06/13/13	106	96	84	48	41	36	23	11	20	1014	1009	951
06/12/13	111	98	81	39	29	25	14	5	19	1013	1010	973
06/11/13	108	95	74	30	22	8	10	4	20	1013	1009	978
06/10/13	108	94	74	35	22	4	17	3	22	1013	1008	984
06/09/13	108	94	78	42	29	13	24	4	20	1013	1009	967
06/08/13	108	97	81	40	29	22	22	5	25	1010	1007	967
06/07/13	112	97	78	36	27	21	15	4	24	1010	1005	1033
06/06/13	112	95	77	33	27	20	14	4	19	1010	1006	973
06/05/13	105	91	72	34	28	21	19	5	19	1012	1008	978
06/04/13	103	89	69	33	29	25	22	7	19	1012	1009	984
06/03/13	103	90	71	36	27	19	20	5	18	1011	1007	989
06/02/13	108	94	74	40	33	23	22	6	21	1009	1006	978
06/01/13	108	93	74	46	36	26	26	6	14	1011	1007	984
TOTALS:	119	94	69	56	30	4	30	3	34	1017	1005	1049

NovaStar Statistical Report  
G152: Mobile Weather Statistics - June 2013

PointID StatType Data Type Units	6972 max temp DegF	6972 mean temp DegF	6972 min temp DegF	6969 max dewpnt degF	6969 mean dewpnt degF	6969 min dewpnt degF	6971 max rhumid rh%	6971 min rhumid rh%	6964 max pkwind mph	6973 max baropr mb	6973 min baropr mb
06/30/13	114	103	89	62	50	42	30	10	28	1012	1007
06/29/13	117	103	86	54	43	35	22	7	21	1012	1008
06/28/13	114	102	85	50	45	39	29	9	12	1015	1010
06/27/13	109	96	77	44	37	30	24	7	17	1019	1014
06/26/13	107	92	72	44	27	22	21	5	11	1018	1014
06/25/13	105	91	72	39	31	22	22	5	13	1016	1012
06/24/13	102	91	74	38	30	21	17	7	18	1013	1009
06/23/13	106	92	74	29	22	8	15	3	17	1012	1007
06/22/13	105	92	74	33	25	19	24	5	16	1013	1008
06/21/13	107	93	77	34	25	9	18	3	17	1014	1009
06/20/13	107	93	78	38	28	18	22	4	20	1012	1008
06/19/13	107	93	74	28	20	13	11	4	17	1011	1007
06/18/13	108	94	75	29	18	10	14	3	16	1013	1008
06/17/13	107	95	74	32	26	13	16	4	12	1015	1011
06/16/13	106	94	78	32	27	22	13	6	18	1016	1012
06/15/13	107	95	80	44	36	26	24	8	21	1014	1010
06/14/13	106	94	79	49	42	35	33	9	15	1014	1008
06/13/13	106	96	82	51	45	41	24	12	19	1016	1010
06/12/13	110	98	78	42	34	29	17	7	19	1015	1011
06/11/13	109	96	74	33	27	19	12	6	16	1015	1011
06/10/13	110	95	73	33	23	12	18	3	17	1014	1009
06/09/13	107	94	72	36	28	16	21	4	13	1015	1010
06/08/13	108	97	81	35	27	19	14	4	24	1012	1008
06/07/13	110	99	83	32	28	24	13	5	16	1011	1006
06/06/13	108	96	76	33	29	25	18	6	18	1012	1007
06/05/13	104	91	70	35	27	22	16	6	15	1014	1009
06/04/13	105	92	74	38	30	24	21	8	18	1013	1010
06/03/13	106	93	77	35	28	19	22	5	17	1012	1008
06/02/13	110	97	79	43	36	25	24	6	22	1011	1006
06/01/13	108	95	78	52	43	30	38	7	15	1012	1008
TOTALS:	117	95	70	62	31	8	38	3	28	1019	1006



NovaStar Statistical Report  
G153: Mt. Union Weather Statistics - June 2013

PointID	5382	5382	5382	5378	5378	5378	5381	5381
StatType	max	mean	min	max	mean	min	max	min
DataType	temp	temp	temp	dewpnt	dewpnt	dewpnt	rhumid	rhumid
Units	DegF	DegF	DegF	degF	degF	degF	rh%	rh%
06/30/13	90	77	69	53	37	31	52	14
06/29/13	93	81	72	38	33	29	27	10
06/28/13	94	80	71	36	32	25	26	9
06/27/13	91	76	62	38	30	24	42	10
06/26/13	84	71	57	32	25	18	31	8
06/25/13	81	67	55	31	24	15	33	9
06/24/13	76	64	54	34	26	19	48	12
06/23/13	81	66	54	29	23	15	33	9
06/22/13	81	67	57	32	23	17	26	9
06/21/13	83	68	54	29	21	15	32	8
06/20/13	81	67	57	26	20	15	25	9
06/19/13	81	68	57	26	20	13	24	8
06/18/13	84	70	58	24	16	7	19	7
06/17/13	84	70	57	26	19	11	27	7
06/16/13	84	70	58	28	26	22	32	11
06/15/13	82	69	58	34	29	25	39	11
06/14/13	84	70	57	38	29	20	49	12
06/13/13	84	71	62	41	34	27	43	16
06/12/13	88	75	66	30	23	14	21	8
06/11/13	86	71	61	34	26	18	36	9
06/10/13	86	72	61	27	15	4	22	5
06/09/13	88	75	65	28	20	6	23	7
06/08/13	87	75	67	31	23	18	25	8
06/07/13	90	76	66	25	20	13	16	6
06/06/13	86	73	62	26	22	19	19	9
06/05/13	84	70	57	28	24	21	30	9
06/04/13	81	66	52	25	21	12	33	11
06/03/13	82	66	52	29	25	20	32	11
06/02/13	83	70	60	33	28	23	33	11
06/01/13	86	69	60	32	21	9	33	9
TOTALS:	94	71	52	53	24	4	52	5

NovaStar Statistical Report  
G154: Osborn @ 64th St. Weather Statistics - June 2013

PointID	4617	4617	4617	4614	4614	4614	4616	4616	4609
StatType	max	mean	min	max	mean	min	max	min	max
DataType	temp	temp	temp	dewpnt	dewpnt	dewpnt	rhumid	rhumid	pkwind
Units	DegF	DegF	DegF	degF	degF	degF	rh%	rh%	mph
06/30/13	115	102	86	57	51	43	39	10	23
06/29/13	118	103	84	51	41	28	28	5	13
06/28/13	118	98	77	53	42	32	35	6	4
06/27/13	111	95	77	48	37	25	32	5	9
06/26/13	108	91	69	48	35	25	37	6	14
06/25/13	106	90	73	47	36	21	34	5	10
06/24/13	106	90	72	45	31	20	29	5	13
06/23/13	107	90	72	46	26	6	37	3	13
06/22/13	107	90	71	45	32	17	33	4	9
06/21/13	107	91	72	45	30	16	35	4	9
06/20/13	107	90	71	44	32	17	33	4	12
06/19/13	108	90	70	42	30	14	34	4	10
06/18/13	108	93	73	42	29	12	28	3	11
06/17/13	108	93	75	47	32	17	31	4	8
06/16/13	108	93	75	47	36	23	38	5	9
06/15/13	108	94	77	54	41	31	44	7	10
06/14/13	107	93	77	58	46	36	50	9	7
06/13/13	106	95	80	51	45	41	34	12	11
06/12/13	111	95	75	50	38	26	39	5	9
06/11/13	109	93	73	48	33	24	30	5	9
06/10/13	110	95	76	41	27	8	25	3	8
06/09/13	108	93	74	45	29	9	32	3	11
06/08/13	109	95	77	44	32	24	30	5	13
06/07/13	112	96	76	45	33	25	32	5	6
06/06/13	110	93	72	42	33	22	33	5	11
06/05/13	106	91	72	56	34	18	39	4	6
06/04/13	95	86	72	44	32	26	38	9	5
06/03/13	106	91	72	43	32	22	33	5	12
06/02/13	110	94	76	53	39	28	45	6	12
06/01/13	111	93	74	51	39	21	46	5	9
TOTALS:	118	93	69	58	35	6	50	3	23

All sensors down from 6/4 8:26 – 6/4 19:56.

NovaStar Statistical Report  
G155: Phoenix Dam 2B Weather Statistics - June 2013

PointID	4797	4797	4797	4794	4794	4794	4796	4796	4784	4798	4798	4793
StatType	max	mean	min	max	mean	min	max	min	max	max	min	max
DataType	temp	temp	temp	dewpnt	dewpnt	dewpnt	rhumid	rhumid	pkwind	baropr	baropr	solrad
Units	DegF	DegF	DegF	degF	degF	degF	rh%	rh%	mph	mb	mb	wsqm
06/30/13	111	101	86	56	50	44	36	12	28	1013	1008	885
06/29/13	117	103	88	51	40	32	22	6	18	1014	1009	874
06/28/13	115	99	78	47	40	32	26	8	11	1016	1010	923
06/27/13	108	95	75	48	36	23	36	6	18	1020	1014	918
06/26/13	104	91	74	44	32	24	25	7	15	1019	1015	940
06/25/13	101	90	75	41	34	23	27	7	18	1017	1013	951
06/24/13	101	89	76	40	29	22	18	7	16	1014	1010	973
06/23/13	104	91	74	35	24	15	22	4	22	1013	1008	962
06/22/13	104	90	74	38	28	22	25	5	15	1014	1010	1022
06/21/13	103	91	74	36	27	19	23	6	13	1014	1010	978
06/20/13	102	91	75	38	27	20	23	7	13	1013	1010	951
06/19/13	105	91	74	33	25	18	21	5	14	1012	1009	951
06/18/13	106	92	74	38	26	16	25	5	14	1014	1010	956
06/17/13	106	92	76	37	28	19	22	5	13	1016	1012	951
06/16/13	106	93	74	43	31	26	27	7	15	1016	1013	934
06/15/13	105	93	77	50	38	30	38	9	14	1015	1011	923
06/14/13	103	93	76	52	42	35	43	9	17	1015	1010	923
06/13/13	103	94	84	50	43	40	25	14	18	1017	1011	923
06/12/13	109	95	76	47	35	28	32	6	19	1016	1012	978
06/11/13	108	93	72	40	31	21	29	7	14	1015	1012	934
06/10/13	107	94	73	42	26	13	27	4	16	1015	1011	978
06/09/13	106	93	72	45	30	18	32	4	19	1015	1011	945
06/08/13	105	95	84	38	30	26	17	7	23	1013	1010	940
06/07/13	108	96	75	39	30	25	26	6	20	1012	1007	929
06/06/13	107	93	72	42	31	24	30	5	17	1013	1008	934
06/05/13	104	91	76	41	30	24	25	7	14	1015	1010	934
06/04/13	102	90	73	40	32	25	29	7	17	1015	1011	934
06/03/13	103	91	75	38	30	23	24	7	20	1013	1010	945
06/02/13	107	93	76	46	37	28	34	7	19	1012	1008	929
06/01/13	106	92	76	50	37	22	41	5	14	1014	1009	945
TOTALS:	117	93	72	56	33	13	43	4	28	1020	1007	1022

NovaStar Statistical Report  
G156: Pima @ Jomax Weather Statistics - June 2013

PointID	4672	4672	4672	4669	4669	4669	4671	4671	4664	4674	4674	4673
StatType	max	mean	min	max	mean	min	max	min	max	max	min	max
DataType	temp	temp	temp	dewpnt	dewpnt	dewpnt	rhumid	rhumid	pkwind	baropr	baropr	solrad
Units	DegF	DegF	DegF	degF	degF	degF	rh%	rh%	mph	mb	mb	wsqm
06/30/13	113	100	86	56	47	39	32	9	22	1010	1006	901
06/29/13	116	104	93	44	33	26	18	5	13	1011	1007	885
06/28/13	114	99	80	39	33	25	16	6	15	1012	1008	945
06/27/13	108	94	76	39	31	18	26	4	11	1015	1011	934
06/26/13	105	91	74	38	29	18	19	5	14	1015	1011	956
06/25/13	103	89	72	40	31	22	28	6	13	1012	1009	962
06/24/13	100	88	70	37	26	18	21	5	15	1010	1006	995
06/23/13	104	89	72	29	20	11	16	4	14	1009	1005	973
06/22/13	103	89	73	32	24	16	17	4	11	1010	1007	995
06/21/13	103	89	73	28	21	12	15	4	14	1010	1007	901
06/20/13	103	89	74	32	23	9	18	4	11	1009	1006	973
06/19/13	104	90	74	29	20	14	15	4	13	1008	1005	973
06/18/13	105	91	76	28	21	9	16	4	16	1010	1006	973
06/17/13	105	97	81	31	20	11	15	4	14	1012	1008	962
06/16/13	106	92	76	34	27	19	20	5	9			720
06/15/13	105	92	78	44	35	29	29	7	12	1011	1008	1093
06/14/13	103	91	77	48	41	31	36	8	12	1011	1007	940
06/13/13	105	92	80	47	40	38	26	11	11	1012	1008	984
06/12/13	110	98	84	34	27	20	16	5	8	1012	1009	857
06/11/13	107	93	75	33	24	15	14	5	12	1012	1008	956
06/10/13	108	92	75	34	21	2	21	2	19	1011	1008	1016
06/09/13	105	91	73	41	24	6	30	3	11	1011	1008	962
06/08/13	107	93	78	33	27	22	18	5	14	1009	1005	962
06/07/13	109	94	79	35	27	19	18	4	17	1008	1004	929
06/06/13	108	92	74	32	26	18	20	4	10	1009	1005	951
06/05/13	103	89	73	34	29	22	21	5	13	1011	1007	962
06/04/13	102	88	72	36	28	19	23	5	12	1010	1007	962
06/03/13	102	89	72	32	26	20	22	5	15	1009	1006	967
06/02/13	107	94	80	42	34	25	24	6	18	1008	1005	945
06/01/13	108	92	75	45	29	16	34	4	11	1009	1006	962
TOTALS:	116	92	70	56	28	2	36	2	22	1015	1004	1093

Sensors 4664, 4669, 4671, and 4672 down from 6/16 9:44 – 6/16 15:59 and 6/16 21:59 – 6/17 9:07. Sensors 4673 and 4674 down from 6/12 14:14 – 6/13 6:14 and 6/15 22:14 – 6/17 5:44.

NovaStar Statistical Report  
G157: Rackensack Canyon Statistics - June 2013

PointID	5942	5942	5942	5939	5939	5939	5941	5941	5934	5938	5938
StatType	max	mean	min	max	mean	min	max	min	max	max	min
DataType	temp	temp	temp	dewpnt	dewpnt	dewpnt	rhumid	rhumid	pkwind	baropr	baropr
Units	DegF	DegF	DegF	degF	degF	degF	rh%	rh%	mph	mb	mb
06/30/13	101	94	84	55	45	40	38	14	25	1017	1014
06/29/13	104	97	91	44	37	34	19	9	19	1019	1015
06/28/13	103	95	87	41	35	27	15	9	15	1019	1017
06/27/13	98	90	81	40	34	26	20	9	21	1023	1019
06/26/13	91	85	77	40	32	18	19	7	16	1022	1018
06/25/13	90	82	72	41	33	26	32	10	17	1019	1016
06/24/13	88	81	73	35	28	22	18	10	17	1016	1013
06/23/13	91	83	74	30	25	20	16	8	22	1015	1012
06/22/13	90	83	75	32	27	22	19	8	18	1017	1014
06/21/13	90	84	76	31	25	18	15	8	16	1017	1014
06/20/13	90	84	75	32	25	16	20	7	16	1016	1013
06/19/13	91	84	76	28	23	18	14	8	16	1015	1012
06/18/13	93	86	79	30	23	16	14	6	16	1017	1013
06/17/13	92	86	80	34	27	21	16	8	17	1019	1016
06/16/13	93	87	80	40	32	27	18	10	18	1019	1017
06/15/13	92	86	79	43	37	30	22	13	19	1018	1015
06/14/13	92	85	78	46	41	37	30	14	28	1017	1014
06/13/13	92	86	76	44	40	36	30	16	20	1019	1015
06/12/13	98	91	85	38	29	25	18	7	19	1019	1017
06/11/13	95	88	80	40	27	11	23	6	21	1019	1016
06/10/13	95	88	81	36	24	8	18	4	19	1018	1015
06/09/13	94	86	78	38	27	18	22	6	22	1018	1015
06/08/13	95	88	84	34	31	28	15	9	30	1015	1013
06/07/13	98	90	82	34	30	25	16	8	24	1015	1012
06/06/13	95	88	80	33	29	27	14	8	19	1015	1013
06/05/13	92	84	76	36	31	25	20	11	21	1017	1014
06/04/13	90	83	75	33	29	24	18	10	16	1017	1014
06/03/13	90	83	74	36	29	23	23	10	18	1016	1012
06/02/13	94	87	81	41	35	27	21	10	22	1015	1012
06/01/13	97	86	76	42	32	24	29	9	20	1016	1013
TOTALS:	104	87	72	55	31	8	38	4	30	1023	1012

NovaStar Statistical Report  
G158: Saguaro Lake Weather Statistics - June 2013

PointID	6782	6782	6782	6778	6778	6778	6781	6781	6774	6784	6784	6783
StatType	max	mean	min	max	mean	min	max	min	max	max	min	max
DataType	temp	temp	temp	dewpnt	dewpnt	dewpnt	rhumid	rhumid	pkwind	baropr	baropr	solrad
Units	DegF	DegF	DegF	degF	degF	degF	rh%	rh%	mph	mb	mb	wsqm
06/30/13	112	98	82	72	53	42	54	11	13	1013	1006	879
06/29/13	117	100	81	66	45	38	44	8	13	1012	1007	879
06/28/13	112	94	74	62	44	30	47	9	9	1015	1009	940
06/27/13	107	91	72	58	39	30	46	8	11	1018	1012	912
06/26/13	103	88	69	58	37	25	45	7	18	1017	1012	962
06/25/13	103	87	69	54	35	24	40	7	10	1015	1010	962
06/24/13	100	88	70	58	32	21	46	8	11	1012	1008	1011
06/23/13	103	88	69	53	29	20	38	5	11	1011	1006	962
06/22/13	103	87	67	57	32	23	40	6	15	1012	1008	945
06/21/13	103	88	69	53	31	24	36	6	9	1013	1008	973
06/20/13	102	88	68	53	32	22	34	6	12	1011	1007	962
06/19/13	103	87	67	59	30	12	40	4	10	1011	1006	978
06/18/13	104	89	69	57	33	20	38	5	11	1013	1007	962
06/17/13	105	90	72	57	34	24	38	7	13	1014	1009	951
06/16/13	105	91	74	61	41	31	41	9	11	1014	1010	923
06/15/13	105	91	74	62	43	35	49	11	12	1013	1009	912
06/14/13	103	90	74	65	46	37	50	11	9	1013	1008	929
06/13/13	104	91	76	66	45	38	55	12	12	1015	1009	1055
06/12/13	110	93	74	57	37	30	38	7	11	1014	1009	967
06/11/13	106	90	69	58	34	24	32	7	10	1013	1009	951
06/10/13	107	90	71	61	32	23	39	5	8	1013	1008	923
06/09/13	105	89	72	58	35	18	48	5	10	1013	1009	956
06/08/13	106	92	73	58	35	29	51	7	13	1011	1007	940
06/07/13	108	91	72	59	37	28	43	7	9	1010	1005	940
06/06/13	106	89	68	62	35	27	55	7	11	1011	1006	945
06/05/13	103	87	68	60	36	26	45	7	11	1013	1008	951
06/04/13	101	87	68	56	36	28	45	9	9	1013	1008	951
06/03/13	103	88	71	59	36	28	39	7	10	1011	1007	956
06/02/13	106	92	72	59	39	32	45	8	13	1011	1005	945
06/01/13	107	90	70	65	41	29	46	7	8	1012	1007	951
TOTALS:	117	90	67	72	37	12	55	4	18	1018	1005	1055

NovaStar Statistical Report  
G159: South Mountain Fan Weather Statistics - June 2013

PointID	6562	6562	6562	6556	6556	6556	6561	6561	6554	6564	6564	6566
StatType	max	mean	min	max	mean	min	max	min	max	max	min	max
DataType	temp	temp	temp	dewpnt	dewpnt	dewpnt	rhumid	rhumid	pkwind	baropr	baropr	solrad
Units	DegF	DegF	DegF	degF	degF	degF	rh%	rh%	mph	mb	mb	wsqm
06/30/13	117	106	94	59	50	41	31	8	25	1012	1006	918
06/29/13	120	109	99	51	40	31	18	5	18	1012	1006	951
06/28/13	120	105	91	47	42	34	20	6	12	1014	1007	956
06/27/13	112	100	82	42	33	16	21	4	18	1018	1012	951
06/26/13	109	96	76	41	28	23	17	5	12	1018	1012	995
06/25/13	108	94	79	39	32	23	21	5	12	1015	1010	995
06/24/13	106	94	79	38	27	17	15	5	17	1012	1008	1022
06/23/13	108	95	78	33	20	10	17	3	16	1012	1005	1005
06/22/13	107	95	79	30	25	19	13	5	17	1013	1007	995
06/21/13	109	96	76	33	23	15	14	4	12	1013	1007	995
06/20/13	108	96	81	34	27	18	13	5	12	1012	1007	995
06/19/13	109	97	79	27	20	15	10	4	20	1011	1006	1000
06/18/13	110	98	81	30	22	12	15	3	13	1013	1007	1005
06/17/13	110	98	83	34	25	17	13	4	14	1015	1009	995
06/16/13	110	98	83	36	30	23	15	5	15	1015	1010	984
06/15/13	109	98	86	44	35	27	20	7	15	1014	1008	1022
06/14/13	109	98	84	50	42	34	30	8	13	1014	1007	1038
06/13/13	108	98	86	50	44	39	22	11	16	1015	1009	1049
06/12/13	113	102	86	41	33	27	15	5	15	1014	1009	1044
06/11/13	111	99	82	36	27	17	14	5	13	1014	1009	989
06/10/13	112	99	82	34	25	13	16	3	15	1014	1008	1011
06/09/13	111	97	80	37	26	10	16	3	13	1014	1009	995
06/08/13	111	100	85	35	29	20	16	4	21	1011	1008	995
06/07/13	113	101	84	35	28	22	17	4	15	1011	1005	978
06/06/13	112	99	85	34	28	22	14	4	14	1012	1006	989
06/05/13	107	94	78	34	28	20	19	5	13	1014	1008	1000
06/04/13	106	95	82	37	29	24	14	7	12	1013	1008	995
06/03/13	108	95	84	35	28	22	16	5	16	1012	1007	1000
06/02/13	112	100	84	44	36	26	23	5	16	1010	1005	989
06/01/13	111	98	80	48	40	24	31	5	13	1012	1006	1022
TOTALS:	120	98	76	59	31	10	31	3	25	1018	1005	1049

NovaStar Statistical Report  
G160: South Mountain Park Weather Statistics - June 2013

PointID StatType Data Type Units	6512 max temp DegF	6512 mean temp DegF	6512 min temp DegF	6508 max dewpnt degF	6508 mean dewpnt degF	6508 min dewpnt degF	6511 max rhumid rh%	6511 min rhumid rh%	6504 max pkwind mph	6514 max baropr mb	6514 min baropr mb	6513 max solrad wsqm
06/30/13	110	99	88	59	54	49	39	15	25	1014	1007	918
06/29/13	114	102	93	55	47	43	25	11	15	1013	1007	923
06/28/13	112	99	88	52	48	46	25	12	21	1015	1009	951
06/27/13	105	94	84	47	40	31	25	8	17	1019	1011	945
06/26/13	102	91	76	45	36	30	21	11	12	1018	1011	1000
06/25/13	101	90	78	44	39	32	25	11	12	1016	1007	1000
06/24/13	100	88	77	43	34	25	21	10	13	1013	1005	1027
06/23/13	103	90	76	36	30	25	18	7	17	1012	1002	1011
06/22/13	101	91	80	37	34	28	17	10	11	1013	1005	1132
06/21/13	102	91	79	37	32	28	18	9	16	1013	1006	1055
06/20/13	102	91	81	38	35	28	21	10	12	1012	1006	1005
06/19/13	102	93	82	35	31	27	13	9	16	1011	1005	1011
06/18/13	104	93	81	38	32	27	18	7	15	1013	1005	1011
06/17/13	103	93	82	39	34	30	17	10	14	1016	1008	1000
06/16/13	103	92	81	47	39	33	24	10	14	1016	1009	984
06/15/13	102	92	81	47	41	34	29	13	17	1014	1009	967
06/14/13	100	91	81	52	48	42	36	15	19	1013	1006	1005
06/13/13	100	92	84	53	48	43	30	19	22	1014	1009	984
06/12/13	105	96	88	46	40	34	20	11	18	1014	1007	978
06/11/13	103	94	84	42	36	26	15	10	12	1013	1008	995
06/10/13	105	93	81	41	34	29	20	8	17	1013	1005	1000
06/09/13	103	93	82	41	36	27	19	7	17	1013	1005	989
06/08/13	104	94	86	40	37	33	18	9	18	1011	1006	995
06/07/13	108	96	86	42	37	35	17	9	21	1010	1001	978
06/06/13	105	94	83	41	36	32	17	9	17	1010	1001	989
06/05/13	100	90	79	39	35	30	21	9	13	1014	1003	1005
06/04/13	100	89	79	42	37	31	21	12	16	1013	1004	1005
06/03/13	101	89	78	39	35	31	24	10	14	1012	1004	1011
06/02/13	105	94	84	47	42	34	24	11	17	1010	1003	995
06/01/13	105	92	79	49	44	36	35	11	12	1014	1005	1011
TOTALS:	114	93	76	59	38	25	39	7	25	1019	1001	1132



NovaStar Statistical Report  
G161: Sycamore Creek Upper Weather Statistics - June 2013

PointID	5882	5882	5882	5889	5889	5889	5883	5883	5866	5869	5869
StatType	max	mean	min	max	mean	min	max	min	max	max	min
DataType	temp	temp	temp	dewpnt	dewpnt	dewpnt	rhumid	rhumid	pkwind	baropr	baropr
Units	DegF	DegF	DegF	degF	degF	degF	rh%	rh%	mph	mb	mb
06/30/13	98	91	81	55	45	40	42	17	25	877	874
06/29/13	100	92	87	41	39	36	18	12	18	878	875
06/28/13	100	92	83	41	37	31	17	11	16	878	877
06/27/13	96	90	84	38	36	31	18	12	20	881	878
06/26/13	_____	_____	_____	_____	_____	_____	_____	_____	_____	_____	_____
06/25/13	_____	_____	_____	_____	_____	_____	_____	_____	_____	_____	_____
06/24/13	_____	_____	_____	_____	_____	_____	_____	_____	_____	_____	_____
06/23/13	_____	_____	_____	_____	_____	_____	_____	_____	_____	_____	_____
06/22/13	_____	_____	_____	_____	_____	_____	_____	_____	_____	_____	_____
06/21/13	_____	_____	_____	_____	_____	_____	_____	_____	_____	_____	_____
06/20/13	_____	_____	_____	_____	_____	_____	_____	_____	_____	_____	_____
06/19/13	_____	_____	_____	_____	_____	_____	_____	_____	_____	_____	_____
06/18/13	_____	_____	_____	_____	_____	_____	_____	_____	_____	_____	_____
06/17/13	_____	_____	_____	_____	_____	_____	_____	_____	_____	_____	_____
06/16/13	_____	_____	_____	_____	_____	_____	_____	_____	_____	_____	_____
06/15/13	_____	_____	_____	_____	_____	_____	_____	_____	_____	_____	_____
06/14/13	_____	_____	_____	_____	_____	_____	_____	_____	_____	_____	_____
06/13/13	_____	_____	_____	_____	_____	_____	_____	_____	_____	_____	_____
06/12/13	_____	_____	_____	_____	_____	_____	_____	_____	_____	_____	_____
06/11/13	_____	_____	_____	_____	_____	_____	_____	_____	_____	_____	_____
06/10/13	_____	_____	_____	_____	_____	_____	_____	_____	_____	_____	_____
06/09/13	_____	_____	_____	_____	_____	_____	_____	_____	_____	_____	_____
06/08/13	_____	_____	_____	_____	_____	_____	_____	_____	_____	_____	_____
06/07/13	_____	_____	_____	_____	_____	_____	_____	_____	_____	_____	_____
06/06/13	_____	_____	_____	_____	_____	_____	_____	_____	_____	_____	_____
06/05/13	_____	_____	_____	_____	_____	_____	_____	_____	_____	_____	_____
06/04/13	_____	_____	_____	_____	_____	_____	_____	_____	_____	_____	_____
06/03/13	_____	_____	_____	_____	_____	_____	_____	_____	_____	_____	_____
06/02/13	_____	_____	_____	_____	_____	_____	_____	_____	_____	_____	_____
06/01/13	_____	_____	_____	_____	_____	_____	_____	_____	_____	_____	_____
TOTALS:	100	91	81	55	39	31	42	11	25	881	874

All sensors began transmitting data 6/27 11:29.

NovaStar Statistical Report  
G162: Thompson Peak Weather Statistics - June 2013

PointID	5947	5947	5947	5943	5943	5943	5946	5946
StatType	max	mean	min	max	mean	min	max	min
DataType	temp	temp	temp	dewpnt	dewpnt	dewpnt	rhumid	rhumid
Units	DegF	DegF	DegF	degF	degF	degF	rh%	rh%
06/30/13	104	95	83	57	48	43	42	13
06/29/13	110	99	91	49	36	32	24	8
06/28/13	108	96	86	40	33	23	18	8
06/27/13	100	90	81	40	33	23	22	7
06/26/13	98	87	76	40	29	17	16	8
06/25/13	95	85	74	39	32	24	28	8
06/24/13	94	83	74	38	27	21	22	8
06/23/13	97	85	75	26	21	15	14	5
06/22/13	96	86	76	29	24	19	14	7
06/21/13	97	86	77	29	22	13	15	7
06/20/13	96	86	75	28	24	17	16	7
06/19/13	98	87	78	27	21	17	12	6
06/18/13	99	88	78	27	21	14	13	6
06/17/13	99	89	79	29	24	14	13	6
06/16/13	99	89	80	43	30	24	17	8
06/15/13	99	88	79	43	37	29	27	11
06/14/13	96	86	77	49	42	34	36	12
06/13/13	96	86	78	48	42	36	31	16
06/12/13	102	93	85	39	29	24	18	7
06/11/13	100	90	82	34	25	11	14	6
06/10/13	101	90	81	33	24	12	16	4
06/09/13	98	86	77	34	26	14	19	4
06/08/13	96	87	80	32	29	25	16	8
06/07/13	102	91	80	31	29	23	16	7
06/06/13	100	90	81	32	28	25	13	7
06/05/13	95	86	75	34	30	23	19	9
06/04/13	95	86	76	33	27	21	16	8
06/03/13	95	85	74	35	28	22	23	8
06/02/13	100	90	80	40	35	27	23	9
06/01/13	101	88	75	42	32	22	30	7
TOTALS:	110	89	74	57	30	11	42	4

NovaStar Statistical Report  
G163: Tiger Wash Fan Weather Statistics - June 2013

PointID	5142	5142	5142	5146	5146	5146	5141	5141	5134	5144	5144	5143
StatType	max	mean	min	max	mean	min	max	min	max	max	min	max
DataType	temp	temp	temp	dewpnt	dewpnt	dewpnt	rhumid	rhumid	pkwind	baropr	baropr	solrad
Units	DegF	DegF	DegF	degF	degF	degF	rh%	rh%	mph	mb	mb	wsqm
06/30/13	116	101	84	54	45	37	28	7	17	1018	1013	929
06/29/13	117	104	91	50	39	33	23	6	16	1017	1013	929
06/28/13	118	102	80	45	36	26	23	5	20	1020	1014	1000
06/27/13	111	96	76	40	30	16	21	4	12	1023	1017	989
06/26/13	106	92	72	37	31	20	19	5	13	1022	1016	1033
06/25/13	103	88	71	44	28	15	25	4	18	1019	1014	1005
06/24/13	100	88	71	36	29	13	24	5	17	1017	1011	1104
06/23/13	102	90	73	37	27	17	17	5	18	1016	1011	1016
06/22/13	103	89	73	32	26	18	18	5	15	1017	1012	1016
06/21/13	103	89	72	34	25	16	20	5	17	1017	1012	1126
06/20/13	103	89	70	36	26	14	18	6	18	1016	1010	1033
06/19/13	105	90	69	29	18	7	16	3	18	1015	1010	1044
06/18/13	106	91	71	26	18	7	12	3	18	1017	1011	1044
06/17/13	107	92	71	21	15	1	12	3	17	1020	1013	1049
06/16/13	106	92	72	26	22	18	15	5	20	1020	1014	1033
06/15/13	105	91	75	35	29	22	21	6	20	1018	1013	1066
06/14/13	105	92	76	43	36	30	29	7	18	1018	1013	1011
06/13/13	106	93	79	44	37	30	25	7	16	1020	1014	1005
06/12/13	110	97	87	40	26	23	17	5	21	1020	1014	1022
06/11/13	107	94	76	30	23	17	15	4	12	1019	1014	1016
06/10/13	108	92	73	30	18	5	18	3	18	1018	1013	1038
06/09/13	108	83	73	39	23	1	28	4	13	1017	1014	753
06/08/13	109	95	76	33	28	20	17	5	17	1017	1010	1011
06/07/13	112	97	76	31	24	17	13	4	14	1016	1011	962
06/06/13	111	96	74	26	21	16	15	4	15	1017	1012	984
06/05/13	107	91	70	35	25	15	21	4	13	1018	1013	1000
06/04/13	103	88	69	35	26	17	19	5	15	1018	1012	1011
06/03/13	103	89	72	32	27	22	20	6	17	1016	1010	989
06/02/13	107	93	74	38	31	22	18	7	19	1016	1011	984
06/01/13	108	93	74	40	32	24	23	7	14	1017	1012	1181
TOTALS:	118	93	69	54	27	1	29	3	21	1023	1010	1181

Sensors 5141, 5142, 5143, and 5146 down from 6/9 5:41 – 6/9 15:14 and 6/12 00:31 – 6/12 8:19. Sensors 5134, 5143, and 5144 down from 6/9 3:55 – 6/9 15:00 and 6/22 13:03 – 6/22 23:33.

NovaStar Statistical Report  
G164: Usery Mtn. Park Weather Statistics - June 2013

PointID	6652	6652	6652	6646	6646	6646	6651	6651	6644	6654	6654	6653
StatType	max	mean	min	max	mean	min	max	min	max	max	min	max
DataType	temp	temp	temp	dewpnt	dewpnt	dewpnt	rhumid	rhumid	pkwind	baropr	baropr	solrad
Units	DegF	DegF	DegF	degF	degF	degF	rh%	rh%	mph	mb	mb	wsqm
06/30/13	110	99	86	58	49	44	37	12	21	1010	1004	962
06/29/13	112	103	89	47	39	35	18	8	17	1010	1005	978
06/28/13	110	97	80	42	39	30	22	9	10	1012	1006	1044
06/27/13	105	93	78	40	35	26	23	8	12	1015	1010	973
06/26/13	101	90	76	41	32	23	16	9	12	1014	1010	1044
06/25/13	100	88	77	39	31	25	23	7	14	1012	1008	1049
06/24/13	99	88	77	38	29	22	18	8	17	1009	1006	1099
06/23/13	100	89	76	31	24	18	15	5	18	1009	1003	1055
06/22/13	100	89	79	29	26	23	14	7	12	1010	1005	1104
06/21/13	101	90	78	30	27	22	16	7	15	1010	1006	1066
06/20/13	101	89	79	33	28	23	15	6	15	1009	1005	1055
06/19/13	101	90	74	27	22	16	12	5	13	1008	1004	1066
06/18/13	101	89	77	31	25	19	16	5	14	1010	1006	808
06/17/13	102	91	77	34	29	24	17	7	14	1012	1007	1044
06/16/13	102	92	79	46	34	27	17	9	13	1012	1008	1016
06/15/13	102	92	77	48	39	32	26	11	14	1011	1006	995
06/14/13	100	90	77	49	43	36	36	12	12	1010	1005	1060
06/13/13	100	92	81	47	43	39	24	15	14	1012	1006	1071
06/12/13	105	95	79	40	33	31	18	7	11	1011	1007	1115
06/11/13	103	92	76	35	29	22	14	7	11	1011	1007	1033
06/10/13	104	93	79	34	28	23	16	6	12	1010	1006	1033
06/09/13	103	92	77	34	28	21	18	5	12	1011	1006	1027
06/08/13	103	93	80	34	31	28	17	7	14	1009	1005	1022
06/07/13	105	95	79	34	31	27	16	7	13	1008	1002	1022
06/06/13	105	91	73	32	30	24	17	7	12	1009	1004	1022
06/05/13	99	88	73	34	30	25	20	7	14	1010	1005	1027
06/04/13	100	89	76	34	30	25	16	9	14	1010	1006	1033
06/03/13	102	91	79	39	30	25	21	7	17	1008	1005	1038
06/02/13	106	94	82	41	36	31	20	8	16	1008	1002	1027
06/01/13	107	93	77	47	35	23	34	6	15	1009	1004	1049
TOTALS:	112	92	73	58	32	16	37	5	21	1015	1002	1115

Sensors 6646, 6651, and 6652 down from 6/18 7:48 – 6/18 15:18. Sensors 6653, 6654, and 6644 down from 6/18 15:18 – 6/19 00:03.

NovaStar Statistical Report  
G165: Wickenburg Airport Weather Statistics - June 2013

PointID	7122	7122	7122	7116	7116	7116	7121	7121	7114	7124	7124	7123
StatType	max	mean	min	max	mean	min	max	min	max	max	min	max
DataType	temp	temp	temp	dewpnt	dewpnt	dewpnt	rhumid	rhumid	pkwind	baropr	baropr	solrad
Units	DegF	DegF	DegF	degF	degF	degF	rh%	rh%	mph	mb	mb	wsqm
06/30/13	110	97	79	51	43	36	29	10	18	1014	1009	918
06/29/13	111	100	88	44	36	30	20	6	18	1014	1011	1049
06/28/13	113	98	77	41	36	32	26	7	21	1015	1012	978
06/27/13	106	91	70	38	28	15	24	4	14	1019	1015	984
06/26/13	100	86	65	37	27	19	18	7	15	1018	1013	989
06/25/13	97	83	64	37	23	14	18	5	15	1016	1011	1000
06/24/13	94	83	67	32	27	20	23	8	18	1013	1008	1005
06/23/13	97	84	64	31	23	13	19	5	21	1013	1008	1005
06/22/13	98	85	67	31	23	17	14	5	17	1013	1009	1005
06/21/13	98	84	65	29	22	12	23	4	20	1013	1009	1071
06/20/13	97	84	63	32	23	12	16	6	22	1013	1008	1005
06/19/13	98	85	64	25	17	13	15	4	20	1011	1008	1011
06/18/13	100	86	66	22	15	2	13	3	19	1014	1009	1011
06/17/13	100	87	67	24	17	5	15	3	17	1016	1011	1011
06/16/13	101	87	67	28	23	16	19	5	21	1016	1011	1000
06/15/13	100	87	69	34	29	23	24	7	17	1015	1010	1027
06/14/13	100	87	69	41	35	29	31	8	14	1014	1010	978
06/13/13	100	89	74	43	36	30	27	9	16	1016	1011	973
06/12/13	105	92	72	32	24	20	15	5	19	1016	1012	1011
06/11/13	103	90	69	30	22	7	18	5	15	1015	1011	1016
06/10/13	101	88	66	30	16	4	23	3	20	1015	1011	1016
06/09/13	103	88	67	37	22	13	21	4	16	1015	1011	1005
06/08/13	105	91	74	31	26	20	16	5	17	1012	1008	1000
06/07/13	107	93	72	26	22	17	15	4	16	1012	1008	995
06/06/13	106	91	70	26	22	17	16	4	17	1013	1009	1000
06/05/13	101	86	64	26	23	19	21	6	17	1014	1010	1000
06/04/13	97	83	64	29	24	17	22	5	17	1014	1009	1005
06/03/13	97	85	66	30	26	22	21	7	20	1013	1007	1005
06/02/13	100	89	68	36	29	25	20	8	20	1012	1008	1000
06/01/13	102	88	67	36	28	18	24	5	16	1013	1009	1071
TOTALS:	113	88	63	51	26	2	31	3	22	1019	1007	1071

NovaStar Statistical Report  
G130: Bartlett Lake Weather Statistics – July 2013

PointID	5912	5912	5912	5908	5908	5908	5911	5911	5904	5914	5914	5913
StatType	max	mean	min	max	mean	min	max	min	max	max	min	max
DataType	temp	temp	temp	dewpnt	dewpnt	dewpnt	rhumid	rhumid	pkwind	baropr	baropr	solrad
Units	DegF	DegF	DegF	degF	degF	degF	rh%	rh%	mph	mb	mb	wsqm
07/31/13	108	94	84	66	58	50	57	15	25	1020	1015	1060
07/30/13	107	92	76	68	57	50	68	18	18	1022	1015	1027
07/29/13	103	91	77	68	56	45	66	15	19	1019	1011	951
07/28/13	105	92	81	71	62	49	68	17	20	1016	1011	945
07/27/13	101	89	79	72	67	59	77	28	27	1018	1012	978
07/26/13	100	90	80	78	70	62	90	31	26	1021	1015	1055
07/25/13	101	89	74	76	70	64	100	33	14	1018	1013	940
07/24/13	104	90	80	77	68	59	76	25	18	1016	1012	1132
07/23/13	100	89	76	75	69	62	93	31	18	1019	1013	984
07/22/13	92	82	74	75	72	67	95	46	32	1018	1012	1027
07/21/13	88	79	72	75	72	69	100	61	21	1017	1010	923
07/20/13	100	85	74	75	69	61	91	29	28	1015	1010	1011
07/19/13	104	89	76	72	66	57	80	23	27	1017	1012	951
07/18/13	103	93	84	71	61	54	54	21	29	1018	1013	1071
07/17/13	101	90	79	71	65	56	75	25	18	1020	1015	1071
07/16/13	98	87	79	73	66	61	82	32	26	1017	1012	780
07/15/13	104	92	83	71	64	55	62	21	25	1015	1010	973
07/14/13	109	94	86	72	63	55	61	20	46	1017	1010	973
07/13/13	105	92	78	68	62	52	74	21	17	1018	1013	1022
07/12/13	98	87	81	74	65	59	71	29	35	1018	1012	978
07/11/13	97	89	79	78	68	62	91	37	21	1018	1013	1022
07/10/13	102	94	86	70	64	60	57	29	21	1018	1014	918
07/09/13	103	96	88	68	61	56	51	25	20	1020	1014	956
07/08/13	116	100	89	65	57	52	45	15	20	1018	1012	945
07/07/13	113	99	87	66	58	50	49	13	22	1015	1009	1016
07/06/13	108	95	83	71	61	53	56	18	23	1015	1010	918
07/05/13	103	93	84	75	60	51	71	20	16	1014	1010	736
07/04/13	105	96	84	66	57	53	46	21	21	1014	1008	1033
07/03/13	107	96	84	67	56	51	47	16	16	1017	1009	1027
07/02/13	103	95	88	67	59	51	47	23	29	1019	1012	907
07/01/13	108	97	86	71	58	52	55	18	20	1017	1011	978
TOTALS:	116	91	72	78	63	45	100	13	46	1022	1008	1132

NovaStar Statistical Report  
G131: Buckeye FRS #1 Weather Statistics - July 2013

PointID	5282	5282	5282	5278	5278	5278	5281	5281	5274	5284	5284
StatType	max	mean	min	max	mean	min	max	min	max	max	min
DataType	temp	temp	temp	dewpnt	dewpnt	dewpnt	rhumid	rhumid	pkwind	baropr	baropr
Units	DegF	DegF	DegF	degF	degF	degF	rh%	rh%	mph	mb	mb
07/31/13	111	98	82	51	46	43	30	11	18	1016	1011
07/30/13	107	95	79	49	45	43	32	12	20	1018	1013
07/29/13	106	95	81	51	44	40	35	11	27	1015	1011
07/28/13	108	96	85	57	49	40	39	11	20	1011	1007
07/27/13	108	96	86	66	59	52	52	17	28	1015	1009
07/26/13	105	93	84	76	65	57	79	23	12	1018	1013
07/25/13	103	92	81	69	62	55	67	25	18	1016	1012
07/24/13	107	96	83	63	59	54	51	19	15	1013	1009
07/23/13	101	91	80	69	61	54	69	22	15	1015	1011
07/22/13	99	88	76	78	67	56	100	26	13	1015	1012
07/21/13	91	82	74	76	71	65	100	46	14	1015	1011
07/20/13	100	86	75	78	69	60	100	29	19	1014	1009
07/19/13	103	94	84	66	60	54	54	23	25	1014	1009
07/18/13	105	95	84	63	54	49	50	16	21	1015	1010
07/17/13	105	92	83	65	60	53	54	19	23	1016	1012
07/16/13	105	93	84	67	60	47	55	15	30	1015	1010
07/15/13	110	96	84	68	59	50	61	15	19	1011	1006
07/14/13	110	96	84	68	56	50	51	14	28	1013	1007
07/13/13	106	95	80	67	59	52	61	18	15	1014	1009
07/12/13	98	90	81	66	61	57	57	28	29	1014	1010
07/11/13	97	88	74	76	65	56	99	27	15	1016	1011
07/10/13	102	93	82	69	61	56	62	23	23	1016	1011
07/09/13	105	94	86	66	59	52	50	18	23	1018	1011
07/08/13	115	102	90	61	48	35	34	3	27	1012	1008
07/07/13	112	100	82	48	41	34	24	9	14	1010	1006
07/06/13	109	97	84	55	50	44	34	12	17	1010	1005
07/05/13	108	95	85	58	54	46	41	14	19	1011	1006
07/04/13	108	97	84	55	51	48	32	14	19	1011	1006
07/03/13	113	99	88	53	48	41	30	10	21	1012	1005
07/02/13	108	98	84	61	51	46	45	13	39	1016	1009
07/01/13	112	101	87	56	50	42	33	10	25	1012	1007
TOTALS:	115	94	74	78	56	34	100	3	39	1018	1005

NovaStar Statistical Report  
G132: Carefree Ranch Weather Statistics - July 2013

PointID	4932	4932	4932	4928	4928	4928	4931	4931	4924	4933
StatType	max	mean	min	max	mean	min	max	min	max	max
DataType	temp	temp	temp	dewpnt	dewpnt	dewpnt	rhumid	rhumid	pkwind	solrad
Units	DegF	DegF	DegF	degF	degF	degF	rh%	rh%	mph	wsqm
07/31/13	102	92	79	56	48	44	37	14	15	1055
07/30/13	100	89	75	53	47	41	39	16	14	945
07/29/13	98	88	76	55	46	39	43	13	15	940
07/28/13	98	88	79	64	55	44	61	17	21	940
07/27/13	96	87	76	68	62	58	79	29	14	1027
07/26/13	96	85	72	76	66	60	100	31	23	1220
07/25/13	96	84	72	74	66	59	100	32	17	929
07/24/13	100	86	76	72	61	57	79	26	31	978
07/23/13	95	84	73	68	62	58	82	32	16	967
07/22/13	89	80	69	70	66	63	100	43	16	973
07/21/13	83	74	71	76	71	66	100	64	21	467
07/20/13	94	81	70	73	64	55	100	36	29	934
07/19/13	98	85	72	66	60	54	78	24	33	978
07/18/13	103	88	78	61	55	45	51	16	18	945
07/17/13	97	86	75	62	58	52	65	23	15	962
07/16/13	96	82	72	68	61	53	86	29	26	720
07/15/13	101	90	79	59	55	49	50	20	23	896
07/14/13	103	91	80	61	55	49	48	18	17	984
07/13/13	100	88	75	61	57	52	61	22	15	962
07/12/13	93	82	74	70	61	56	64	30	23	1049
07/11/13	90	83	76	70	63	57	84	39	15	1148
07/10/13	97	87	77	64	60	57	62	29	18	918
07/09/13	98	89	81	63	58	54	48	23	17	956
07/08/13	105	94	81	58	50	43	40	12	15	934
07/07/13	105	93	79	58	51	41	44	12	16	1110
07/06/13	101	90	77	61	55	49	56	18	16	912
07/05/13	98	87	76	64	54	46	62	18	13	1005
07/04/13	100	90	80	58	51	47	47	18	19	923
07/03/13	99	89	77	56	50	45	46	16	15	967
07/02/13	100	89	81	57	53	41	44	16	33	923
07/01/13	103	92	80	57	52	45	45	15	15	912
TOTALS:	105	87	69	76	57	39	100	12	33	1220



NovaStar Statistical Report  
G133: City of Glendale Weather Statistics - July 2013

PointID	5522	5522	5522	5518	5518	5518	5521	5521	4774	4769	4769	4768
StatType	max	mean	min	max	mean	min	max	min	max	max	min	max
DataType	temp	temp	temp	dewpnt	dewpnt	dewpnt	rhumid	rhumid	pkwind	baropr	baropr	solrad
Units	DegF	DegF	DegF	degF	degF	degF	rh%	rh%	mph	mb	mb	wsqm
07/31/13	111	99	87	60	53	49	32	14	12	1020	1015	1016
07/30/13	108	97	84	54	51	49	34	16	11	1022	1017	973
07/29/13	108	96	84	54	49	43	33	13	13	1018	1014	973
07/28/13	108	97	86	67	57	48	51	14	14	1015	1011	1011
07/27/13	105	95	84	69	64	58	61	25	12	1019	1013	1011
07/26/13	105	95	84	77	67	62	76	27	12	1021	1017	1115
07/25/13	103	93	81	71	66	61	70	27	10	1019	1015	945
07/24/13	107	97	86	64	62	59	47	23	13	1017	1012	1044
07/23/13	103	92	82	69	64	58	62	26	13	1019	1014	956
07/22/13	96	88	79	73	69	63	84	35	14	1019	1015	1049
07/21/13	88	82	76	74	71	69	94	59	15	1018	1014	945
07/20/13	103	88	77	73	69	63	91	29	18	1017	1011	1016
07/19/13	105	93	76	72	63	58	88	24	24	1017	1012	1011
07/18/13	107	97	87	64	58	53	46	18	12	1018	1013	967
07/17/13	108	93	85	67	63	56	57	20	20	1020	1016	951
07/16/13	105	93	85	68	64	57	55	25	14	1019	1013	1049
07/15/13	110	98	88	66	61	56	46	19	16	1014	1010	956
07/14/13	110	98	89	67	60	55	40	18	20	1017	1011	1060
07/13/13	105	96	83	67	62	58	56	23	10	1018	1013	1154
07/12/13	98	91	84	68	63	60	52	31	15	1017	1014	1011
07/11/13	98	90	79	73	66	62	77	34	15	1019	1015	1148
07/10/13	103	94	85	68	64	59	59	26	17	1019	1014	1016
07/09/13	107	96	88	68	63	57	45	21	15	1020	1015	923
07/08/13	114	103	91	60	55	47	36	11	14	1016	1012	951
07/07/13	113	100	88	62	56	49	43	14	11	1014	1009	1104
07/06/13	109	99	88	65	58	52	46	16	14	1014	1009	923
07/05/13	107	98	90	59	56	52	34	18	10	1015	1010	951
07/04/13	108	99	90	59	55	53	31	17	18	1014	1009	962
07/03/13	112	99	87	57	53	47	36	13	13	1016	1009	1005
07/02/13	108	99	88	64	57	52	43	18	20	1019	1013	918
07/01/13	112	102	90	60	55	51	38	14	16	1016	1011	901
TOTALS:	114	95	76	77	60	43	94	11	24	1022	1009	1154

NovaStar Statistical Report  
G134: Coyote Wash Weather Statistics - July 2013

PointID	5267	5267	5267	5264	5264	5264	5266	5266	5259	5268
StatType	max	mean	min	max	mean	min	max	min	max	max
DataType	temp	temp	temp	dewpnt	dewpnt	dewpnt	rhumid	rhumid	pkwind	solrad
Units	DegF	DegF	DegF	degF	degF	degF	rh%	rh%	mph	wsqm
07/31/13	112	100	86	54	47	40	28	10	15	1148
07/30/13	108	96	80	51	46	43	36	12	15	984
07/29/13	105	95	79	59	47	39	46	11	22	967
07/28/13	107	97	84	62	51	42	49	13	19	989
07/27/13	106	96	84	70	61	53	65	19	26	1099
07/26/13	103	93	84	75	66	58	77	24	15	1055
07/25/13	102	91	82	79	66	60	89	28	14	879
07/24/13	108	96	81	77	60	56	84	19	32	1060
07/23/13	103	93	80	65	61	56	60	23	17	1022
07/22/13	100	90	77	77	67	58	99	27	19	1060
07/21/13	92	84	79	78	72	67	99	47	12	901
07/20/13	102	88	74	78	71	63	99	30	27	1044
07/19/13	104	95	84	69	61	58	64	23	27	1060
07/18/13	107	94	82	61	56	51	46	17	16	956
07/17/13	108	92	83	65	61	55	55	19	22	956
07/16/13	105	93	85	67	61	49	56	17	21	1022
07/15/13	110	97	86	65	58	51	43	15	21	973
07/14/13	110	98	85	68	56	49	46	15	20	1088
07/13/13	108	96	81	66	58	52	55	18	20	1049
07/12/13	101	92	81	65	62	58	56	25	15	1071
07/11/13	98	88	76	74	65	59	92	30	20	1049
07/10/13	103	94	82	71	62	56	66	23	30	929
07/09/13	108	96	86	67	59	47	52	15	19	995
07/08/13	115	102	84	59	43	34	29	7	17	956
07/07/13	112	101	81	49	41	34	29	8	15	1022
07/06/13	109	98	83	57	49	41	39	10	16	978
07/05/13	107	96	86	63	56	50	39	16	19	940
07/04/13	108	97	88	58	52	39	34	14	26	962
07/03/13	113	100	88	56	48	38	34	9	28	934
07/02/13	109	99	87	58	50	44	37	12	27	929
07/01/13	113	102	87	59	50	42	37	10	29	907
TOTALS:	115	95	74	79	57	34	99	7	32	1148

NovaStar Statistical Report  
G135: Crossroads Park Weather Statistics - July 2013

PointID	6622	6622	6622	6616	6616	6616	6621	6621	6614	6624	6624	6626
StatType	max	mean	min	max	mean	min	max	min	max	max	min	max
DataType	temp	temp	temp	dewpnt	dewpnt	dewpnt	rhumid	rhumid	pkwind	baropr	baropr	solrad
Units	DegF	DegF	DegF	degF	degF	degF	rh%	rh%	mph	mb	mb	wsqm
07/31/13	107	97	83	66	51	44	55	12	13	1015	1011	1176
07/30/13	107	94	78	66	52	44	66	14	11	1017	1013	896
07/29/13	105	94	79	60	47	38	52	11	13	1014	1008	912
07/28/13	107	95	83	66	55	45	57	14	12	1011	1007	912
07/27/13	103	92	80	72	65	58	78	25	16	1014	1008	890
07/26/13	102	92	85	74	68	61	69	30	15	1016	1012	896
07/25/13	102	90	80	73	67	59	75	28	15	1014	1010	1022
07/24/13	103	94	82	73	62	57	70	24	12	1012	1008	967
07/23/13	100	90	78	74	65	57	89	25	13	1014	1010	901
07/22/13	96	85	76	75	69	63	97	37	18	1014	1010	1011
07/21/13	86	82	76	78	72	69	100	62	12	1012	1009	978
07/20/13	101	88	81	69	65	58	69	27	26	1012	1007	890
07/19/13	102	91	78	73	62	52	88	24	14	1012	1006	1082
07/18/13	105	94	84	60	54	49	40	16	19	1013	1009	934
07/17/13	105	92	79	71	60	48	79	17	14	1015	1011	890
07/16/13	96	87	81	70	64	59	66	32	25	1014	1009	1115
07/15/13	107	95	86	70	60	50	53	20	23	1010	1006	1000
07/14/13	105	96	84	71	59	51	57	18	16	1012	1008	885
07/13/13	102	91	77	68	61	50	71	21	12	1013	1009	978
07/12/13	97	87	79	70	63	58	75	29	35	1012	1010	808
07/11/13	96	89	83	69	65	59	62	36	21	1014	1010	923
07/10/13	101	94	84	66	61	56	57	25	17	1015	1010	863
07/09/13	102	95	88	66	60	49	44	21	16	1016	1009	918
07/08/13	112	99	85	67	54	42	52	11	20	1012	1008	907
07/07/13	112	98	84	68	56	48	56	13	19	1009	1006	923
07/06/13	107	97	83	66	58	49	58	18	20	1009	1005	868
07/05/13	103	93	84	67	58	52	52	20	16	1010	1006	736
07/04/13	106	96	82	64	53	43	52	15	16	1010	1005	868
07/03/13	110	95	80	58	51	44	47	12	17	1011	1005	901
07/02/13	104	94	84	61	56	44	44	14	29	1015	1009	868
07/01/13	110	98	85	60	53	44	41	12	14	1012	1007	846
TOTALS:	112	93	76	78	60	38	100	11	35	1017	1005	1176

Sensors 6624 and 6626 down from 7/14 13:02 – 7/14 19:32 and 7/20 20:05 – 7/21 02:05.

NovaStar Statistical Report  
G136: Desert Mountain School Weather Statistics - July 2013

PointID	4877	4877	4877	4873	4873	4873	4876	4876	4869	4879	4879	4878
StatType	max	mean	min	max	mean	min	max	min	max	max	min	max
DataType	temp	temp	temp	dewpnt	dewpnt	dewpnt	rhumid	rhumid	pkwind	baropr	baropr	solrad
Units	DegF	DegF	DegF	degF	degF	degF	rh%	rh%	mph	mb	mb	wsqm
07/31/13	109	97	82	57	51	46	38	13	16	1025	1018	1170
07/30/13	105	93	76	56	50	44	46	15	14	1026	1018	989
07/29/13	103	94	80	55	47	41	41	12	13	1022	1015	934
07/28/13	105	94	81	69	56	45	69	15	18	1019	1014	901
07/27/13	103	91	79	75	66	56	89	25	17	1023	1015	912
07/26/13	103	91	80	79	68	59	98	27	23	1024	1019	1088
07/25/13	103	90	80	78	68	60	79	27	13	1022	1015	984
07/24/13	105	92	79	78	65	59	100	23	24	1021	1015	896
07/23/13	100	90	76	77	66	58	100	28	17	1022	1016	945
07/22/13	96	85	74	78	71	63	100	37	18	1022	1015	1071
07/21/13	88	79	74	79	75	68	100	52	13	1020	1013	830
07/20/13	100	86	76	78	69	61	100	30	25	1019	1014	934
07/19/13	103	91	73	73	63	57	100	24	33	1021	1014	1137
07/18/13	105	93	81	64	58	51	57	18	20	1022	1017	995
07/17/13	105	90	80	67	62	54	66	19	27	1024	1018	973
07/16/13	101	90	78	70	63	56	77	28	23	1021	1015	1126
07/15/13	106	96	85	61	57	52	44	20	21	1019	1014	1044
07/14/13	108	97	85	61	56	51	50	16	25	1021	1015	1049
07/13/13	105	94	78	62	58	54	54	19	13	1022	1015	1121
07/12/13	100	89	80	67	62	59	52	29	22	1021	1015	1022
07/11/13	97	90	81	68	63	59	67	33	14	1022	1016	1055
07/10/13	103	93	83	67	62	57	60	24	17	1022	1017	967
07/09/13	105	95	87	66	60	54	43	20	18	1024	1017	978
07/08/13	112	101	85	56	51	42	38	11	17	1022	1015	967
07/07/13	112	98	82	57	51	40	41	11	13	1019	1012	1088
07/06/13	107	96	81	63	57	50	49	16	18	1019	1013	1005
07/05/13	105	95	84	62	55	49	43	18	17	1020	1013	1137
07/04/13	105	96	84	57	52	48	32	16	18	1019	1011	940
07/03/13	106	96	80	57	51	46	43	14	13	1020	1012	1093
07/02/13	105	96	87	61	55	49	42	18	26	1024	1015	945
07/01/13	110	98	86	63	54	47	38	13	22	1021	1015	929
TOTALS:	112	93	73	79	59	40	100	11	33	1026	1011	1170

NovaStar Statistical Report  
G137: Durango Complex Weather Statistics - July 2013

PointID	4702	4702	4702	4698	4698	4698	4701	4701	4694	4704	4704	4703
StatType	max	mean	min	max	mean	min	max	min	max	max	min	max
DataType	temp	temp	temp	dewpnt	dewpnt	dewpnt	rhumid	rhumid	pkwind	baropr	baropr	solrad
Units	DegF	DegF	DegF	degF	degF	degF	rh%	rh%	mph	mb	mb	wsqm
07/31/13	111	101	89	59	50	45	29	12	15	1015	1010	802
07/30/13	110	99	85	53	49	46	30	14	13	1017	1013	934
07/29/13	109	99	88	53	47	39	31	10	10	1014	1009	907
07/28/13	109	99	89	66	54	45	47	12	17	1011	1007	901
07/27/13	108	97	86	70	64	58	60	22	12	1015	1008	934
07/26/13	106	96	88	74	66	59	63	23	13	1017	1012	901
07/25/13	106	93	76	75	67	60	84	25	15	1015	1011	989
07/24/13	109	98	89	67	60	56	43	20	14	1012	1008	923
07/23/13	104	94	84	71	63	56	65	23	14	1014	1010	885
07/22/13	97	89	81	76	70	61	83	31	16	1014	1011	951
07/21/13	88	83	75	78	73	70	100	61	15	1013	1010	775
07/20/13	103	90	80	76	67	59	85	25	20	1012	1007	885
07/19/13	107	95	81	73	62	57	76	21	20	1013	1008	907
07/18/13	110	99	89	61	55	50	38	15	14	1014	1008	896
07/17/13	107	95	86	68	61	52	56	17	14	1015	1011	857
07/16/13	105	93	86	71	64	56	55	23	22	1014	1009	824
07/15/13	111	100	91	64	59	55	39	17	18	1010	1006	857
07/14/13	111	100	91	64	58	54	37	16	21	1012	1007	1038
07/13/13	107	97	85	64	60	55	49	20	12	1013	1008	692
07/12/13	100	93	87	67	62	58	45	27	15	1013	1010	863
07/11/13	98	91	81	73	65	60	75	32	12	1015	1010	1154
07/10/13	105	96	86	67	62	57	54	23	17	1015	1009	1016
07/09/13	108	98	90	67	61	55	42	20	17	1016	1010	890
07/08/13	115	104	94	57	52	41	29	9	16	1011	1007	879
07/07/13	113	102	90	61	54	47	39	12	11	1009	1005	940
07/06/13	110	101	88	64	57	49	44	14	17	1009	1004	852
07/05/13	109	99	89	63	55	51	36	16	12	1010	1006	841
07/04/13	109	101	92	56	53	50	29	14	16	1010	1005	956
07/03/13	113	100	89	55	50	45	30	11	14	1012	1005	967
07/02/13	109	100	88	63	55	50	44	15	27	1016	1008	857
07/01/13	113	103	91	60	52	43	34	10	18	1013	1006	852
TOTALS:	115	97	75	78	59	39	100	9	27	1017	1004	1154

NovaStar Statistical Report  
G138: EMF @ Arizona Ave. Weather Statistics - July 2013

PointID	6597	6597	6597	6599	6599	6599	6593	6593	6584	6588
StatType	max	mean	min	max	mean	min	max	min	max	max
DataType	temp	temp	temp	dewpnt	dewpnt	dewpnt	rhumid	rhumid	pkwind	solrad
Units	DegF	DegF	DegF	degF	degF	degF	rh%	rh%	mph	wsqm
07/31/13	110	96	79	59	53	48	48	14	13	703
07/30/13	108	94	77	59	52	48	47	15	13	786
07/29/13	108	93	76	56	49	43	49	14	17	1231
07/28/13	108	94	79	66	56	46	64	15	17	797
07/27/13	105	91	77	75	67	60	91	25	15	791
07/26/13	104	91	80	76	69	63	85	30	22	857
07/25/13	102	89	79	73	68	63	76	30	20	780
07/24/13	107	93	79	67	63	59	68	23	17	967
07/23/13	101	89	75	74	65	58	88	27	15	780
07/22/13	93	83	75	75	72	66	95	44	20	797
07/21/13	85	80	76	76	74	70	98	66	14	874
07/20/13	103	89	76	75	68	63	95	30	24	802
07/19/13	102	89	76	75	66	58	90	26	25	912
07/18/13	106	95	85	62	56	52	41	18	24	835
07/17/13	105	90	77	76	65	53	96	21	17	819
07/16/13	100	87	79	73	67	60	79	29	24	731
07/15/13	108	93	84	74	63	58	66	21	26	797
07/14/13	109	98	86	63	58	54	45	18	20	846
07/13/13	105	92	76	69	61	55	70	21	16	830
07/12/13	100	88	79	73	63	59	66	27	24	736
07/11/13	97	90	81	71	66	62	71	34	13	808
07/10/13	103	94	82	67	63	58	56	25	27	780
07/09/13	105	96	88	67	62	57	49	22	21	863
07/08/13	114	100	86	60	55	46	38	12	19	824
07/07/13	112	98	81	66	57	49	53	14	14	907
07/06/13	111	96	79	64	58	52	55	16	26	802
07/05/13	106	93	83	65	58	54	46	20	22	802
07/04/13	109	97	83	58	53	50	36	16	20	802
07/03/13	112	96	79	58	52	45	45	12	17	901
07/02/13	106	95	85	63	57	50	48	19	29	824
07/01/13	112	99	84	60	54	48	43	13	17	802
TOTALS:	114	93	75	76	61	43	98	12	29	1231

NovaStar Statistical Report  
G139: Estrella Fan Weather Statistics - July 2013

PointID	6892	6892	6892	6888	6888	6888	6891	6891	6883	6894	6894	6896
StatType	max	mean	min	max	mean	min	max	min	max	max	min	max
DataType	temp	temp	temp	dewpnt	dewpnt	dewpnt	rhumid	rhumid	pkwind	baropr	baropr	solrad
Units	DegF	DegF	DegF	degF	degF	degF	rh%	rh%	mph	mb	mb	wsqm
07/31/13	109	99	86	55	47	43	26	11	12	1019	1015	1082
07/30/13	106	96	84	50	47	44	28	14	13	1021	1017	1016
07/29/13	106	95	84	49	43	37	28	11	13	1018	1014	984
07/28/13	106	97	86	56	49	42	36	13	19	1015	1011	973
07/27/13	105	95	86	68	62	53	54	19	22	1018	1012	978
07/26/13	103	94	86	71	65	59	57	26	12	1021	1016	1055
07/25/13	104	92	82	73	64	58	72	25	16	1018	1015	1027
07/24/13	105	95	86	67	60	56	47	21	15	1016	1012	1022
07/23/13	100	91	80	70	61	55	68	24	12	1018	1014	995
07/22/13	95	87	79	77	70	64	95	38	11	1018	1015	1104
07/21/13	89	83	76	76	72	65	100	46	13	1017	1014	1181
07/20/13	100	88	78	73	66	59	84	27	19	1016	1011	1110
07/19/13	102	93	83	71	61	55	58	24	21	1017	1012	1115
07/18/13	106	97	90	57	53	49	32	16	20	1018	1013	956
07/17/13	105	93	82	69	60	53	66	20	22	1019	1015	973
07/16/13	103	93	84	69	62	55	54	21	21	1018	1013	1088
07/15/13	109	97	87	64	58	52	40	17	16	1014	1010	951
07/14/13	108	97	87	66	57	52	41	17	18	1016	1012	1005
07/13/13	104	94	83	67	60	54	58	21	13	1017	1013	1071
07/12/13	97	90	80	66	61	50	48	30	12	1021	1014	1055
07/11/13	96	88	78	76	65	59	84	32	11	1018	1014	1044
07/10/13	102	93	82	67	62	56	61	24	14	1019	1014	1016
07/09/13	105	95	87	68	61	55	46	20	14	1020	1014	951
07/08/13	112	103	91	59	50	37	29	9	13	1016	1012	973
07/07/13	111	100	87	64	51	38	40	11	12	1013	1009	1038
07/06/13	109	99	86	61	54	44	39	14	14	1013	1009	907
07/05/13	106	96	86	60	53	47	36	15	11	1014	1010	951
07/04/13	108	98	90	56	51	47	30	14	16	1014	1009	1000
07/03/13	110	99	86	54	48	40	33	10	14	1015	1009	923
07/02/13	107	98	86	61	53	48	42	15	17	1019	1013	940
07/01/13	110	101	89	57	50	44	34	12	15	1015	1011	912
TOTALS:	112	95	76	77	57	37	100	9	22	1021	1009	1181

NovaStar Statistical Report  
G140: Fountain Hills Fire Station Statistics - July 2013

PointID	5952	5952	5952	5948	5948	5948	5951	5951
StatType	max	mean	min	max	mean	min	max	min
DataType	temp	temp	temp	dewpnt	dewpnt	dewpnt	rhumid	rhumid
Units	DegF	DegF	DegF	degF	degF	degF	rh%	rh%
07/31/13	109	96	84	58	50	43	34	11
07/30/13	108	95	77	52	48	44	41	13
07/29/13	105	94	79	55	45	38	38	11
07/28/13	107	95	82	66	54	43	56	12
07/27/13	103	91	79	67	63	58	67	23
07/26/13	103	91	81	75	67	61	76	27
07/25/13	102	89	76	76	66	59	99	25
07/24/13	105	93	81	73	62	57	66	21
07/23/13	101	90	78	72	63	57	82	25
07/22/13	96	85	73	74	69	61	100	33
07/21/13	87	78	74	76	72	67	100	61
07/20/13	101	87	73	74	64	59	100	26
07/19/13	103	90	78	70	62	55	79	22
07/18/13	107	94	84	61	54	45	44	13
07/17/13	104	90	77	69	60	49	73	18
07/16/13	98	87	79	70	63	58	75	30
07/15/13	108	95	84	61	58	52	45	17
07/14/13	109	97	86	60	56	50	39	15
07/13/13	105	92	78	63	58	52	60	18
07/12/13	98	86	80	68	62	58	65	28
07/11/13	96	89	79	74	65	58	84	32
07/10/13	103	94	84	65	60	56	52	24
07/09/13	104	96	88	66	59	54	38	22
07/08/13	112	100	85	59	52	42	37	10
07/07/13	112	100	87	59	52	45	35	11
07/06/13	108	97	83	63	56	49	47	16
07/05/13	105	94	86	63	54	45	46	14
07/04/13	105	97	83	56	50	47	34	15
07/03/13	108	96	82	56	50	44	41	12
07/02/13	105	97	86	57	53	49	38	18
07/01/13	110	99	86	61	52	45	40	13
TOTALS:	112	93	73	76	58	38	100	10



NovaStar Statistical Report  
G141: G&F Woolsey Peak Weather Statistics - July 2013

PointID	5062	5062	5062	5064	5064	5064	5061	5061
StatType	max	mean	min	max	mean	min	max	min
DataType	temp	temp	temp	dewpnt	dewpnt	dewpnt	rhumid	rhumid
Units	DegF	DegF	DegF	degF	degF	degF	rh%	rh%
07/31/13	106	98	90	55	51	43	26	17
07/30/13	104	95	86	53	50	46	30	17
07/29/13	103	93	86	57	48	44	36	16
07/28/13	104	95	88	58	52	47	32	16
07/27/13	104	95	88	66	60	56	49	22
07/26/13	101	92	84	73	65	60	63	28
07/25/13	100	90	82	72	63	57	59	31
07/24/13	103	94	86	65	61	59	47	25
07/23/13	98	90	82	67	62	58	61	30
07/22/13	95	87	79	77	66	61	73	33
07/21/13	86	82	79	82	76	70	87	69
07/20/13	94	85	74	74	68	63	95	40
07/19/13	97	89	83	69	66	58	61	33
07/18/13	103	94	86	62	57	53	44	22
07/17/13	102	91	81	69	63	57	65	24
07/16/13	100	92	86	67	60	53	52	22
07/15/13	107	96	88	63	60	55	59	19
07/14/13	106	95	84	69	59	55	62	22
07/13/13	101	94	86	65	59	56	47	25
07/12/13	99	89	82	66	63	59	55	30
07/11/13	95	85	74	75	66	60	99	35
07/10/13	98	89	79	70	64	59	75	29
07/09/13	102	91	84	70	64	56	64	27
07/08/13	110	101	92	61	50	43	34	12
07/07/13	110	100	88	52	47	42	25	13
07/06/13	105	96	86	60	55	46	42	18
07/05/13	104	94	84	64	57	52	47	21
07/04/13	105	95	86	59	56	51	38	19
07/03/13	108	99	86	59	52	46	36	13
07/02/13	105	97	86	61	55	49	43	19
07/01/13	108	98	88	60	55	50	39	16
TOTALS:	110	93	74	82	59	42	99	12

Sensor 5061 down from 7/21 6:02 – 7/22 01:02. Sensors 5062 and 5064 down from 7/21 3:32 – 7/21 15:32.

NovaStar Statistical Report  
G142: Gateway Community College Station Statistics - July 2013

PointID	4507	4507	4507	4504	4504	4504	4506	4506
StatType	max	mean	min	max	mean	min	max	min
DataType	temp	temp	temp	dewpnt	dewpnt	dewpnt	rhumid	rhumid
Units	DegF	DegF	DegF	degF	degF	degF	rh%	rh%
07/31/13	108	97	86	57	49	44	33	12
07/30/13	107	96	85	49	47	44	29	13
07/29/13	108	95	84	52	45	38	34	10
07/28/13	108	96	85	64	53	42	49	12
07/27/13	106	94	82	68	62	56	60	22
07/26/13	98	89	88	80	70	60	100	30
07/25/13	109	94	74	78	68	59	95	25
07/24/13	105	94	84	68	60	55	56	20
07/23/13	101	91	81	70	62	54	69	23
07/22/13	96	86	76	72	67	58	88	32
07/21/13	87	80	70	76	71	64	100	61
07/20/13	101	87	74	76	66	56	100	26
07/19/13	105	92	80	69	61	54	70	20
07/18/13	109	95	86	58	53	48	37	15
07/17/13	108	92	82	67	59	49	61	15
07/16/13	100	89	81	67	62	58	61	26
07/15/13	109	96	88	67	58	53	43	17
07/14/13	108	97	88	60	56	51	39	16
07/13/13	105	94	81	62	58	53	52	20
07/12/13	97	90	84	67	60	56	51	27
07/11/13	96	89	80	68	63	59	68	33
07/10/13	103	93	83	65	60	55	55	23
07/09/13	104	95	88	65	59	52	41	20
07/08/13	112	101	89	56	51	39	33	9
07/07/13	111	99	88	60	53	43	40	12
07/06/13	108	97	85	62	56	47	45	15
07/05/13	104	95	88	61	54	50	38	17
07/04/13	107	98	88	54	51	48	29	14
07/03/13	110	97	85	54	49	42	34	11
07/02/13	106	97	85	62	53	48	47	16
07/01/13	111	100	88	57	50	43	35	11
TOTALS:	112	94	70	80	57	38	100	9

Sensor 4507 down from 7/26 2:16 – 7/26 20:16.

NovaStar Statistical Report  
G143: Gila Bend Landfill Weather Statistics - July 2013

PointID StatType Data Type Units	6912 max temp DegF	6912 mean temp DegF	6912 min temp DegF	6908 max dewpnt degF	6908 mean dewpnt degF	6908 min dewpnt degF	6911 max rhumid rh%	6911 min rhumid rh%	6904 max pkwind mph	6913 max solrad wsqm
07/31/13	114	102	88	59	52	42	38	11	14	1148
07/30/13	112	99	84	59	52	48	43	13	14	962
07/29/13	112	99	84	58	49	43	40	11	18	973
07/28/13	112	101	85	67	54	44	53	11	21	978
07/27/13	112	102	89	72	62	54	59	16	17	1016
07/26/13	109	98	88	80	69	61	78	23	15	962
07/25/13	106	93	80	78	69	59	91	26	24	1022
07/24/13	110	99	87	69	63	56	53	20	17	1115
07/23/13	105	95	84	70	64	59	65	23	18	951
07/22/13	103	94	82	81	70	61	97	27	15	1121
07/21/13	95	87	76	80	75	70	100	46	14	1000
07/20/13	105	93	81	75	71	65	82	29	23	1099
07/19/13	105	96	91	72	68	64	55	29	19	1093
07/18/13	113	102	93	67	56	50	38	13	21	956
07/17/13	112	99	88	70	63	54	56	16	22	1143
07/16/13	110	99	90	70	63	52	53	15	21	1005
07/15/13	114	102	90	68	61	54	50	15	23	956
07/14/13	112	101	88	67	62	56	46	17	19	956
07/13/13	110	100	86	69	62	56	55	19	15	1176
07/12/13	107	95	84	71	65	59	66	23	11	813
07/11/13	103	91	79	80	70	62	100	28	26	995
07/10/13	106	96	86	71	65	59	56	23	20	923
07/09/13	108	98	89	70	66	60	48	24	22	973
07/08/13	117	105	91	67	51	41	32	8	22	951
07/07/13	116	103	88	52	47	42	23	10	15	1187
07/06/13	113	102	89	63	55	44	41	13	22	934
07/05/13	112	100	87	61	58	52	40	15	22	1093
07/04/13	112	101	88	61	55	50	34	13	21	956
07/03/13	117	105	92	58	51	40	31	8	21	1005
07/02/13	113	103	88	70	54	48	58	13	31	934
07/01/13	115	105	93	60	53	46	34	11	32	879
TOTALS:	117	99	76	81	60	40	100	8	32	1187

NovaStar Statistical Report  
G144: Gila Bend Mountains Weather Statistics - July 2013

PointID	5052	5052	5052	5048	5048	5048	5051	5051	5044	5054	5054	5053
StatType	max	mean	min	max	mean	min	max	min	max	max	min	max
DataType	temp	temp	temp	dewpnt	dewpnt	dewpnt	rhumid	rhumid	pkwind	baropr	baropr	solrad
Units	DegF	DegF	DegF	degF	degF	degF	rh%	rh%	mph	mb	mb	wsqm
07/31/13	111	99	88	57	53	48	28	16	14	1023	1017	995
07/30/13	108	95	82	55	52	50	35	17	9	1024	1019	962
07/29/13	107	94	81	59	52	48	41	16	12	1021	1015	956
07/28/13	108	96	84	58	55	49	41	16	11	1018	1014	951
07/27/13	108	96	84	68	61	58	57	22	12	1021	1015	956
07/26/13	105	93	84	70	66	60	65	26	18	1023	1019	1115
07/25/13	103	91	84	71	63	57	61	30	5	1021	1016	956
07/24/13	106	94	81	66	63	60	57	25	9	1019	1016	956
07/23/13	101	95	88	66	63	60	45	29	10	1021	1017	945
07/22/13	86	83	76	75	72	69	97	65	0	1020	1017	308
07/21/13	91	80	71	75	71	68	100	48	8	1019	1015	1071
07/20/13	98	86	72	75	70	68	100	41	13	1019	1014	1005
07/19/13	102	90	81	71	67	63	70	35	10	1019	1015	1077
07/18/13	105	94	84	66	59	55	45	23	24	1019	1015	945
07/17/13	103	90	81	67	64	58	62	24	27	1021	1018	1269
07/16/13	104	93	84	68	60	55	57	21	25	1019	1014	1099
07/15/13	112	98	86	64	61	58	47	20	20	1017	1013	945
07/14/13	110	97	84	65	61	58	48	21	32	1020	1015	956
07/13/13	106	95	83	64	60	58	48	24	10	1021	1016	984
07/12/13	103	90	79	66	62	59	60	27	12	1020	1016	940
07/11/13	99	86	72	71	65	60	98	33	14	1020	1016	989
07/10/13	103	91	79	70	65	61	74	29	13	1022	1017	989
07/09/13	105	92	82	70	65	60	66	25	17	1022	1017	1165
07/08/13	114	101	89	64	53	45	37	13	19	1020	1014	956
07/07/13	113	100	87	55	49	44	25	13	15	1017	1012	951
07/06/13	110	96	84	59	55	49	42	17	16	1017	1013	1275
07/05/13	108	94	83	63	61	57	51	22	12	1018	1013	1110
07/04/13	110	95	83	61	58	55	46	20	14	1016	1012	978
07/03/13	112	99	87	59	55	51	38	14	18	1018	1013	940
07/02/13	108	96	76	65	59	53	71	20	22	1021	1015	1126
07/01/13	112	100	87	61	57	54	40	17	20	1019	1015	879
TOTALS:	114	94	71	75	61	44	100	13	32	1024	1012	1275

All sensors down from 7/22 7:47 – 7/23 11:01.

NovaStar Statistical Report  
G145: Horseshoe Lake Weather Statistics - July 2013

PointID	5892	5892	5892	5888	5888	5888	5891	5891	5884	5894	5894	5893
StatType	max	mean	min	max	mean	min	max	min	max	max	min	max
DataType	temp	temp	temp	dewpnt	dewpnt	dewpnt	rhumid	rhumid	pkwind	baropr	baropr	solrad
Units	DegF	DegF	DegF	degF	degF	degF	rh%	rh%	mph	mb	mb	wsqm
07/31/13	110	93	76	67	54	44	70	12	15	1019	1015	1209
07/30/13	108	91	72	63	52	46	74	13	9	1021	1017	1060
07/29/13	106	89	74	66	53	41	72	12	18	1017	1012	1044
07/28/13	105	90	75	72	59	45	88	14	15	1015	1011	1055
07/27/13	103	86	74	75	67	58	98	24	16	1018	1013	1115
07/26/13	103	89	74	78	68	61	97	28	21	1020	1016	1060
07/25/13	102	88	78	75	68	61	81	28	16	1018	1014	1011
07/24/13	105	88	76	76	66	59	81	23	22	1016	1012	1110
07/23/13	103	88	72	76	67	58	100	24	16	1017	1013	1049
07/22/13	94	80	72	77	72	66	100	42	13	1017	1014	1126
07/21/13	91	76	72	80	72	67	100	52	16	1016	1012	940
07/20/13	102	82	69	74	68	59	100	27	19	1015	1011	1000
07/19/13	103	85	69	74	65	56	99	23	30	1016	1011	1005
07/18/13	107	89	74	69	60	50	84	17	20	1018	1013	1049
07/17/13	103	86	72	71	64	53	100	21	14	1019	1015	1022
07/16/13	98	84	76	72	64	60	89	30	19	1017	1012	863
07/15/13	106	89	79	73	63	54	73	19	21	1014	1010	1005
07/14/13	108	93	80	71	58	51	61	16	26	1016	1012	1060
07/13/13	105	90	72	67	59	50	77	19	11	1017	1013	1269
07/12/13	102	84	76	75	63	54	82	23	35	1016	1013	1148
07/11/13	100	89	78	75	64	58	88	29	17	1017	1014	1044
07/10/13	105	95	85	64	60	56	48	21	16	1018	1013	951
07/09/13	108	94	76	68	58	52	73	19	14	1019	1014	1016
07/08/13	114	97	79	66	53	36	53	8	15	1016	1012	984
07/07/13	113	98	79	63	51	39	59	9	19	1014	1010	1132
07/06/13	110	94	76	64	57	47	59	13	20	1013	1010	967
07/05/13	103	92	83	64	55	46	53	15	15	1014	1010	923
07/04/13	108	95	79	57	50	47	44	14	15	1014	1010	978
07/03/13	109	95	76	60	51	46	52	14	18	1016	1010	1038
07/02/13	109	94	80	62	54	46	48	16	18	1018	1012	973
07/01/13	112	98	83	60	53	46	46	12	21	1016	1012	984
TOTALS:	114	90	69	80	60	36	100	8	35	1021	1010	1269

NovaStar Statistical Report  
G146: Horsethief Basin Weather Statistics - July 2013

PointID	5702	5702	5702	5698	5698	5698	5701	5701	5694	5704	5704	5703
StatType	max	mean	min	max	mean	min	max	min	max	max	min	max
DataType	temp	temp	temp	dewpnt	dewpnt	dewpnt	rhumid	rhumid	pkwind	baropr	baropr	solrad
Units	DegF	DegF	DegF	degF	degF	degF	rh%	rh%	mph	mb	mb	wsqm
07/31/13	87	78	68	49	44	41	46	22	13	1021	1018	1154
07/30/13	86	74	68	52	44	39	45	24	14	1021	1019	1088
07/29/13	80	72	64	55	45	39	73	24	17	1020	1016	1027
07/28/13	80	72	65	56	50	41	73	32	21	1016	1014	1049
07/27/13	76	69	63	65	59	54	99	52	17	1020	1016	1121
07/26/13	80	69	59	64	57	51	99	48	15	1022	1018	1077
07/25/13	82	71	62	66	58	55	99	46	15	1020	1017	1192
07/24/13	83	73	64	64	56	51	86	42	18	1018	1015	1198
07/23/13	79	70	63	60	57	54	85	49	11	1018	1016	1077
07/22/13	74	66	62	63	59	53	99	59	13	1018	1017	709
07/21/13	72	65	62	66	60	53	99	68	9	1018	1014	582
07/20/13	81	68	60	61	57	50	99	49	11	1017	1013	1225
07/19/13	82	71	60	63	56	50	99	43	15	1018	1015	1104
07/18/13	84	73	65	62	55	50	75	38	13	1019	1016	1192
07/17/13	84	70	60	64	53	47	99	36	13	1020	1018	1187
07/16/13	77	67	60	67	57	51	99	51	14	1019	1016	1110
07/15/13	88	73	66	57	50	46	64	29	15	1016	1014	940
07/14/13	91	77	71	55	51	47	52	27	13	1018	1015	1110
07/13/13	79	72	65	59	53	47	71	41	13	1018	1016	1115
07/12/13	75	68	63	60	56	53	84	51	18	1017	1016	1181
07/11/13	74	68	61	62	58	55	99	57	19	1019	1015	1154
07/10/13	85	74	62	62	55	41	99	29	19	1019	1015	995
07/09/13	86	77	69	56	47	32	59	20	17	1020	1017	879
07/08/13	95	80	72	50	45	37	46	17	15	1019	1016	1038
07/07/13	91	80	70	52	44	34	48	15	18	1016	1013	1027
07/06/13	86	75	68	53	50	46	54	26	17	1016	1013	1044
07/05/13	84	74	68	51	48	42	52	28	20	1017	1013	1038
07/04/13	85	77	67	50	45	38	48	25	20	1015	1013	1066
07/03/13	84	76	67	50	46	37	52	22	20	1017	1014	1005
07/02/13	86	75	64	55	48	36	71	23	20	1019	1015	989
07/01/13	90	78	68	51	46	38	56	21	25	1018	1015	973
TOTALS:	95	73	59	67	52	32	99	15	25	1022	1013	1225

NovaStar Statistical Report  
G147: Humboldt Mountain Weather Statistics - July 2013

PointID	4942	4942	4942	4939	4939	4939	4941	4941
StatType	max	mean	min	max	mean	min	max	min
DataType	temp	temp	temp	dewpnt	dewpnt	dewpnt	rhumid	rhumid
Units	DegF	DegF	DegF	degF	degF	degF	rh%	rh%
07/31/13	103	92	84	62	56	51	48	22
07/30/13	102	90	79	59	54	48	39	24
07/29/13	97	86	76	57	53	49	50	22
07/28/13	96	87	79	69	61	52	71	27
07/27/13	97	84	74	73	68	64	83	38
07/26/13	99	83	71	75	70	66	100	39
07/25/13	96	83	76	73	69	66	84	43
07/24/13	101	86	78	70	66	63	62	35
07/23/13	96	84	74	71	68	63	89	40
07/22/13	87	77	71	75	71	65	100	62
07/21/13	82	74	69	75	69	63	100	66
07/20/13	95	80	68	72	68	58	100	44
07/19/13	98	83	67	70	66	63	100	35
07/18/13	99	85	75	67	63	59	74	29
07/17/13	97	83	73	68	64	60	80	34
07/16/13	95	79	71	72	67	63	99	41
07/15/13	97	86	78	70	62	59	75	32
07/14/13	104	91	83	65	61	58	48	25
07/13/13	102	89	79	66	62	56	61	29
07/12/13	94	81	73	75	66	62	90	40
07/11/13	88	81	73	73	68	64	99	53
07/10/13	99	86	74	69	67	64	84	36
07/09/13	100	89	80	70	64	60	63	32
07/08/13	109	94	84	67	58	53	58	18
07/07/13	108	94	84	61	57	51	45	18
07/06/13	103	90	80	66	61	58	55	24
07/05/13	101	86	77	65	60	56	64	27
07/04/13	101	91	81	61	57	53	45	24
07/03/13	100	90	81	60	57	54	48	24
07/02/13	102	89	77	64	60	53	62	21
07/01/13	105	93	81	62	58	54	52	22
TOTALS:	109	86	67	75	63	48	100	18

NovaStar Statistical Report  
G148: Lake Pleasant Weather Statistics - July 2013

PointID	5652	5652	5652	5655	5655	5655	5651	5651	5646	5649	5649
StatType	max	mean	min	max	mean	min	max	min	max	max	min
DataType	temp	temp	temp	dewpnt	dewpnt	dewpnt	rhumid	rhumid	pkwind	baropr	baropr
Units	DegF	DegF	DegF	degF	degF	degF	rh%	rh%	mph	mb	mb
07/31/13	109	98	86	67	52	45	50	12	18	1015	1011
07/30/13	106	95	82	62	50	44	45	14	17	1017	1013
07/29/13	104	95	84	60	48	41	43	12	18	1014	1010
07/28/13	105	95	84	67	55	44	57	14	22	1011	1007
07/27/13	103	93	81	72	64	55	71	23	17	1015	1009
07/26/13	103	91	80	75	66	59	81	25	27	1018	1012
07/25/13	103	92	85	70	64	59	62	25	15	1015	1011
07/24/13	107	94	84	70	63	58	59	21	17	1012	1008
07/23/13	102	91	80	72	63	57	74	24	17	1014	1010
07/22/13	96	86	77	73	68	62	80	34	18	1014	1011
07/21/13	86	82	77	75	70	66	90	55	12	1013	1010
07/20/13	100	87	76	75	68	63	93	32	26	1012	1007
07/19/13	104	92	78	71	62	56	82	23	24	1013	1008
07/18/13	104	92	83	71	63	54	61	20	19	1014	1009
07/17/13	103	89	81	70	64	56	70	22	28	1015	1012
07/16/13	100	89	81	72	64	57	77	27	26	1014	1009
07/15/13	107	95	88	68	59	54	54	21	23	1010	1007
07/14/13	110	97	87	67	58	51	49	15	21	1012	1007
07/13/13	107	95	83	66	60	54	54	19	14	1013	1009
07/12/13	99	91	84	68	62	58	59	28	18	1013	1010
07/11/13	96	89	80	69	63	58	70	33	17	1014	1010
07/10/13	103	94	82	68	62	58	63	24	19	1015	1009
07/09/13	108	96	86	66	60	50	48	16	18	1016	1010
07/08/13	113	102	87	70	52	40	58	11	23	1012	1008
07/07/13	112	100	87	66	52	39	49	10	15	1009	1005
07/06/13	108	97	85	69	58	48	61	15	21	1010	1005
07/05/13	105	95	81	69	57	48	67	16	16	1011	1006
07/04/13	106	97	86	64	53	48	49	15	18	1010	1005
07/03/13	109	97	85	68	54	47	52	14	19	1012	1005
07/02/13	108	97	88	61	55	49	40	16	24	1015	1008
07/01/13	111	100	88	70	53	47	55	13	20	1012	1007
TOTALS:	113	94	76	75	59	39	93	10	28	1018	1005



NovaStar Statistical Report  
G149: Lake Pleasant North Weather Statistics - July 2013

PointID	5662	5662	5662	5658	5658	5658	5661	5661	5654	5664	5664	5663
StatType	max	mean	min	max	mean	min	max	min	max	max	min	max
DataType	temp	temp	temp	dewpnt	dewpnt	dewpnt	rhumid	rhumid	pkwind	baropr	baropr	solrad
Units	DegF	DegF	DegF	degF	degF	degF	rh%	rh%	mph	mb	mb	wsqm
07/31/13	106	96	85	68	51	43	45	12	22	1019	1014	1038
07/30/13	104	93	80	65	50	41	40	13	12	1021	1016	934
07/29/13	100	93	81	65	51	39	49	12	18	1017	1011	1044
07/28/13	102	93	83	65	58	45	54	17	20	1014	1010	918
07/27/13	99	90	77	70	63	55	81	26	26	1018	1011	934
07/26/13	103	90	74	74	64	58	92	24	31	1019	1016	967
07/25/13	100	90	84	69	63	57	59	27	12	1018	1013	1038
07/24/13	103	93	82	68	61	57	59	23	16	1016	1012	1000
07/23/13	98	89	78	70	64	58	72	28	17	1017	1013	929
07/22/13	94	85	76	72	68	62	88	37	24	1017	1013	1121
07/21/13	86	81	78	75	68	64	88	53	19	1015	1011	747
07/20/13	96	86	76	73	66	58	86	34	30	1015	1010	962
07/19/13	101	91	76	68	61	55	76	24	28	1016	1011	1033
07/18/13	102	90	80	69	61	50	57	21	20	1017	1012	1033
07/17/13	100	87	79	67	63	56	63	25	24	1019	1014	918
07/16/13	97	87	79	71	63	56	77	28	33	1016	1011	1088
07/15/13	104	94	86	64	57	52	42	20	23	1013	1010	940
07/14/13	109	95	86	68	58	50	53	15	11	1015	1011	1093
07/13/13	103	92	81	65	58	53	50	20	13	1016	1012	1275
07/12/13	97	89	82	68	62	57	59	31	20	1016	1012	951
07/11/13	96	88	80	72	64	60	66	32	16	1017	1012	1297
07/10/13	99	91	81	68	63	58	62	29	22	1017	1012	896
07/09/13	105	93	85	67	61	53	50	19	22	1019	1013	978
07/08/13	110	99	86	67	53	39	52	13	24	1016	1011	923
07/07/13	109	97	86	67	54	40	43	12	15	1013	1009	1011
07/06/13	106	95	84	65	58	48	53	15	29	1013	1009	1143
07/05/13	104	93	81	69	59	48	61	17	19	1014	1009	973
07/04/13	103	94	84	68	56	48	45	17	18	1014	1008	923
07/03/13	104	94	82	64	55	39	52	14	19	1015	1009	1154
07/02/13	102	94	86	71	56	48	45	19	28	1018	1011	901
07/01/13	111	96	86	69	55	45	55	11	33	1015	1010	885
TOTALS:	111	92	74	75	59	39	92	11	33	1021	1008	1297

NovaStar Statistical Report  
G150: Magma FRS Weather Statistics - July 2013

PointID	6717	6717	6717	6714	6714	6714	6716	6716	6709
StatType	max	mean	min	max	mean	min	max	min	max
DataType	temp	temp	temp	dewpnt	dewpnt	dewpnt	rhumid	rhumid	pkwind
Units	DegF	DegF	DegF	degF	degF	degF	rh%	rh%	mph
07/31/13	104	96	83	62	58	54	46	23	16
07/30/13	105	92	79	66	59	54	50	23	9
07/29/13	105	93	79	62	53	49	48	19	13
07/28/13	106	94	83	68	61	50	63	21	18
07/27/13	103	92	79	76	70	66	88	35	16
07/26/13	99	89	81	79	73	65	91	34	16
07/25/13	87	83	81	78	72	68	89	55	8
07/24/13	105	91	80	71	68	64	71	30	15
07/23/13	101	88	76	75	70	65	94	36	8
07/22/13	95	83	75	76	73	67	100	49	19
07/21/13	88	80	76	78	75	72	98	62	13
07/20/13	100	85	76	76	72	66	97	35	18
07/19/13	104	90	78	76	66	62	89	29	26
07/18/13	103	94	85	67	60	57	56	23	22
07/17/13	104	91	76	74	64	58	90	23	17
07/16/13	94	86	77	72	68	65	86	42	25
07/15/13	108	93	84	73	68	63	66	27	25
07/14/13	105	94	83	78	69	65	73	32	16
07/13/13	102	88	75	77	71	65	96	34	1
07/12/13	98	85	71	77	68	62	91	39	47
07/11/13	96	88	80	74	70	64	81	43	16
07/10/13	104	92	81	72	68	65	65	30	25
07/09/13	103	94	88	72	68	63	57	34	16
07/08/13	112	100	91	68	62	58	41	21	28
07/07/13	111	95	77	75	67	60	85	26	21
07/06/13	108	94	76	74	66	62	79	26	17
07/05/13	103	93	84	73	63	56	48	28	20
07/04/13	105	95	86	69	61	53	42	23	13
07/03/13	109	95	84	68	59	53	48	21	19
07/02/13	104	93	81	69	62	54	53	26	30
07/01/13	108	96	82	71	62	53	50	22	15
TOTALS:	112	91	71	79	66	49	100	19	47

Sensor 6709 down from 7/25 9:08 – 7/25 21:38. Sensors 6714, 6716, and 6717 down from 7/25 6:23 – 7/25 16:53 and 7/31 13:08 – 7/31 20:08.

NovaStar Statistical Report  
G151: McMicken Dam Weather Statistics - July 2013

PointID	5437	5437	5437	5429	5429	5429	5436	5436	5433	5439	5439	5427
StatType	max	mean	min	max	mean	min	max	min	max	max	min	max
DataType	temp	temp	temp	dewpnt	dewpnt	dewpnt	rhumid	rhumid	pkwind	baropr	baropr	solrad
Units	DegF	DegF	DegF	degF	degF	degF	rh%	rh%	mph	mb	mb	wsqm
07/31/13	111	99	85	58	49	45	30	12	18	1016	1011	1005
07/30/13	107	96	80	52	47	45	33	13	18	1018	1014	956
07/29/13	105	96	84	55	47	40	35	12	17	1015	1010	951
07/28/13	107	97	85	65	54	44	50	13	23	1013	1008	945
07/27/13	104	94	82	71	63	54	68	21	21	1016	1009	956
07/26/13	104	94	84	76	66	60	76	25	27	1018	1013	1126
07/25/13	105	92	86	69	65	58	55	24	23	1016	1011	995
07/24/13	108	96	85	65	61	55	49	20	20	1013	1009	1044
07/23/13	102	92	80	73	64	56	78	24	19	1015	1011	1022
07/22/13	99	89	79	78	69	60	98	31	17	1015	1012	967
07/21/13	95	84	80	76	71	67	87	45	13	1014	1011	879
07/20/13	101	88	76	78	71	62	99	29	30	1013	1008	956
07/19/13	105	94	74	75	62	57	99	21	41	1014	1009	1066
07/18/13	105	95	84	64	57	53	50	19	18	1015	1010	951
07/17/13	103	92	84	65	60	55	55	21	34	1016	1012	940
07/16/13	103	92	84	67	63	56	58	22	24	1015	1010	1132
07/15/13	107	96	88	67	60	55	45	19	23	1011	1007	934
07/14/13	110	98	87	68	56	51	48	15	26	1013	1008	1071
07/13/13	108	95	81	63	58	54	51	18	19	1014	1009	863
07/12/13	100	91	84	66	62	59	55	28	24	1014	1011	1143
07/11/13	98	89	78	76	66	59	94	31	22	1015	1011	1187
07/10/13	104	95	84	69	61	57	62	22	31	1015	1010	1005
07/09/13	107	97	90	66	59	51	44	17	22	1017	1011	890
07/08/13	115	103	88	59	51	36	34	9	31	1012	1008	940
07/07/13	113	101	85	57	49	37	33	10	20	1010	1006	1082
07/06/13	109	99	86	61	54	46	36	13	19	1010	1006	967
07/05/13	107	98	88	57	53	48	35	14	18	1011	1007	962
07/04/13	108	98	88	55	51	45	27	15	31	1011	1006	995
07/03/13	111	99	86	56	50	44	34	12	26	1013	1006	1022
07/02/13	109	99	88	62	53	46	41	15	28	1016	1009	907
07/01/13	112	101	89	60	52	45	35	11	22	1013	1008	874
TOTALS:	115	95	74	78	58	36	99	9	41	1018	1006	1187

NovaStar Statistical Report  
G152: Mobile Weather Statistics - July 2013

PointID	6972	6972	6972	6969	6969	6969	6971	6971	6964	6973	6973
StatType	max	mean	min	max	mean	min	max	min	max	max	min
DataType	temp	temp	temp	dewpnt	dewpnt	dewpnt	rhumid	rhumid	pkwind	baropr	baropr
Units	DegF	DegF	DegF	degF	degF	degF	rh%	rh%	mph	mb	mb
07/31/13	109	99	86	54	50	47	31	14	13	1019	1013
07/30/13	107	96	82	54	50	47	39	15	21	1020	1016
07/29/13	106	96	83	51	47	43	34	13	12	1017	1012
07/28/13	109	97	83	60	52	44	47	14	16	1013	1008
07/27/13	104	95	84	70	63	55	61	21	17	1017	1011
07/26/13	103	94	86	75	67	60	65	26	11	1020	1015
07/25/13	102	92	80	71	65	61	75	28	19	1017	1013
07/24/13	105	95	85	66	62	57	53	22	13	1015	1011
07/23/13	101	91	79	69	62	58	70	26	14	1017	1012
07/22/13	94	85	76	76	71	64	85	42	30	1017	1014
07/21/13	91	83	77	78	73	69	90	50	16	1016	1012
07/20/13	102	90	81	73	67	61	72	29	22	1015	1009
07/19/13	102	92	80	71	64	58	71	25	22	1016	1010
07/18/13	106	96	87	60	55	50	37	17	19	1017	1011
07/17/13	105	93	83	71	62	52	68	19	16	1018	1014
07/16/13	104	92	83	69	65	58	63	23	24	1017	1011
07/15/13	108	96	86	74	61	55	60	18	28	1012	1007
07/14/13	108	98	89	62	58	54	39	18	20	1015	1009
07/13/13	105	94	79	71	62	56	74	22	12	1016	1011
07/12/13	96	90	83	70	63	58	60	31	14	1016	1012
07/11/13	97	89	80	76	67	60	81	33	13	1017	1012
07/10/13	102	94	84	66	62	57	55	24	18	1018	1012
07/09/13	103	96	90	67	62	55	42	26	18	1019	1013
07/08/13	112	104	94	69	55	45	36	12	13	1014	1011
07/07/13	112	100	88	61	54	43	42	13	16	1011	1007
07/06/13	109	99	85	62	55	50	44	15	18	1012	1006
07/05/13	107	97	85	59	55	51	35	17	16	1013	1008
07/04/13	109	100	89	57	52	49	29	15	21	1012	1007
07/03/13	112	99	85	56	51	43	37	10	19	1014	1007
07/02/13	107	98	86	63	55	47	46	16	24	1018	1011
07/01/13	112	101	88	60	53	48	40	13	21	1014	1010
TOTALS:	112	95	76	78	59	43	90	10	30	1020	1006

Sensors 6969 and 6972 down from 7/7 21:31 – 7/8 7:01.

NovaStar Statistical Report  
G153: Mt. Union Weather Statistics - July 2013

PointID	5382	5382	5382	5378	5378	5378	5381	5381
StatType	max	mean	min	max	mean	min	max	min
DataType	temp	temp	temp	dewpnt	dewpnt	dewpnt	rhumid	rhumid
Units	DegF	DegF	DegF	degF	degF	degF	rh%	rh%
07/31/13	83	72	64	52	46	41	56	28
07/30/13	80	69	58	53	45	40	56	33
07/29/13	78	67	57	53	45	41	80	31
07/28/13	79	67	57	56	52	44	90	39
07/27/13	76	66	59	62	57	51	100	53
07/26/13	73	64	57	62	57	52	100	60
07/25/13	76	67	60	65	58	54	100	53
07/24/13	76	66	59	63	56	48	97	50
07/23/13	76	66	58	59	57	55	100	52
07/22/13	73	64	58	60	58	54	100	57
07/21/13	70	62	57	62	58	49	100	62
07/20/13	76	64	60	63	55	48	100	57
07/19/13	74	66	59	63	55	46	100	49
07/18/13	75	66	60	61	54	46	96	48
07/17/13	76	64	57	61	54	49	100	50
07/16/13	72	64	56	65	55	45	100	49
07/15/13	77	66	55	58	49	44	100	39
07/14/13	75	68	57	57	51	45	97	45
07/13/13	76	66	56	60	53	47	100	49
07/12/13	75	64	56	60	55	50	100	54
07/11/13	72	63	57	61	57	55	100	65
07/10/13	86	71	60	60	52	35	100	26
07/09/13	86	75	69	54	42	26	47	18
07/08/13	86	75	65	54	40	32	52	20
07/07/13	89	76	64	50	43	35	59	18
07/06/13	86	72	62	57	50	44	77	27
07/05/13	82	70	61	58	49	44	92	32
07/04/13	82	73	64	50	44	38	53	28
07/03/13	86	72	63	58	44	36	80	25
07/02/13	84	73	64	54	45	32	66	22
07/01/13	88	73	57	55	46	34	94	22
TOTALS:	89	68	55	65	51	26	100	18

All sensors down from 7/24 1:08 – 7/24 9:38.

NovaStar Statistical Report  
G154: Osborn @ 64th St. Weather Statistics - July 2013

PointID	4617	4617	4617	4614	4614	4614	4616	4616	4609
StatType	max	mean	min	max	mean	min	max	min	max
DataType	temp	temp	temp	dewpnt	dewpnt	dewpnt	rhumid	rhumid	pkwind
Units	DegF	DegF	DegF	degF	degF	degF	rh%	rh%	mph
07/31/13	111	98	84	59	52	46	38	12	8
07/30/13	108	96	82	58	51	44	42	14	10
07/29/13	108	95	82	54	47	39	39	10	9
07/28/13	110	96	84	66	56	44	56	12	19
07/27/13	107	95	83	69	64	59	61	23	10
07/26/13	106	95	84	76	67	60	76	25	10
07/25/13	104	92	81	71	66	59	73	25	11
07/24/13	108	96	84	70	62	56	60	20	12
07/23/13	103	93	80	72	64	57	77	23	11
07/22/13	97	88	77	76	69	61	93	33	14
07/21/13	89	81	74	75	73	71	97	61	15
07/20/13	104	89	76	74	67	59	91	25	22
07/19/13	106	93	81	70	62	56	70	21	17
07/18/13	108	96	85	63	56	50	45	15	12
07/17/13	106	93	82	69	61	51	65	17	11
07/16/13	100	90	77	71	65	59	84	28	15
07/15/13	111	98	87	67	61	53	48	16	15
07/14/13	111	98	89	68	58	52	41	16	11
07/13/13	107	95	80	68	60	55	62	20	8
07/12/13	102	90	84	69	63	59	56	25	15
07/11/13	99	91	83	70	65	59	65	31	12
07/10/13	105	96	85	67	62	57	54	22	14
07/09/13	106	97	89	66	61	54	40	20	11
07/08/13	115	102	87	60	53	42	39	10	9
07/07/13	114	100	85	64	56	46	48	12	7
07/06/13	111	98	84	64	58	50	50	15	12
07/05/13	108	95	84	64	57	51	46	16	8
07/04/13	109	99	85	58	53	49	36	15	13
07/03/13	112	98	84	57	51	45	38	12	9
07/02/13	108	98	87	63	56	51	46	16	19
07/01/13	113	101	87	61	53	45	40	11	16
TOTALS:	115	95	74	76	60	39	97	10	22

NovaStar Statistical Report  
G155: Phoenix Dam 2B Weather Statistics - July 2013

PointID	4797	4797	4797	4794	4794	4794	4796	4796	4784	4798	4798	4793
StatType	max	mean	min	max	mean	min	max	min	max	max	min	max
DataType	temp	temp	temp	dewpnt	dewpnt	dewpnt	rhumid	rhumid	pkwind	baropr	baropr	solrad
Units	DegF	DegF	DegF	degF	degF	degF	rh%	rh%	mph	mb	mb	wsqm
07/31/13	108	96	81	57	51	45	43	13	18	1019	1014	929
07/30/13	105	94	78	55	50	45	43	15	12	1020	1016	901
07/29/13	107	94	82	52	46	41	35	11	18	1017	1013	912
07/28/13	105	95	84	65	55	43	52	14	25	1014	1010	901
07/27/13	102	92	79	73	63	56	79	25	13	1018	1012	1005
07/26/13	103	93	84	73	65	60	71	27	17	1020	1016	967
07/25/13	103	90	79	70	65	58	74	26	14	1018	1014	929
07/24/13	105	94	83	66	60	56	50	22	17	1015	1011	1104
07/23/13	100	91	79	71	63	56	79	27	16	1018	1013	896
07/22/13	96	86	76	77	69	60	100	34	15	1018	1014	956
07/21/13	88	80	73	76	71	68	100	58	18	1017	1013	621
07/20/13	99	86	76	83	70	61	75	30	27	1016	1010	923
07/19/13	103	91	73	73	61	55	96	22	23	1016	1011	923
07/18/13	106	95	85	60	55	48	41	16	19	1017	1012	929
07/17/13	105	92	83	65	59	53	56	19	19	1019	1015	896
07/16/13	99	90	84	66	62	57	54	29	17	1018	1012	1060
07/15/13	108	97	86	63	58	53	45	18	20	1013	1009	896
07/14/13	107	96	86	61	57	50	41	16	19	1016	1010	1033
07/13/13	105	93	79	63	59	55	59	21	13	1017	1012	1192
07/12/13	98	89	83	69	61	57	51	29	20	1016	1013	989
07/11/13	99	90	81	69	63	58	64	30	13	1018	1014	1027
07/10/13	102	93	83	66	61	57	58	25	20	1018	1013	885
07/09/13	105	95	87	66	60	54	43	21	21	1019	1013	923
07/08/13	112	101	88	57	52	41	34	11	17	1015	1011	901
07/07/13	111	99	85	61	53	41	43	12	15	1012	1008	1071
07/06/13	108	97	84	62	56	48	46	16	16	1013	1008	885
07/05/13	105	95	86	62	54	48	39	16	14	1014	1009	934
07/04/13	105	98	91	56	52	49	27	17	21	1013	1008	929
07/03/13	108	97	83	56	50	45	38	14	22	1015	1008	929
07/02/13	105	97	86	61	54	50	41	18	30	1019	1012	890
07/01/13	110	100	87	58	52	46	37	13	21	1015	1010	879
TOTALS:	112	93	73	83	58	41	100	11	30	1020	1008	1192

Sensors 4794, 4796, and 4797 down from 7/11 00:00 – 7/11 6:30 and 7/19 23:52 – 7/20 9:52. Sensors 4793 and 4798 down from 7/10 18:15 – 7/11 6:14.

NovaStar Statistical Report  
G156: Pima @ Jomax Weather Statistics - July 2013

PointID	4672	4672	4672	4669	4669	4669	4671	4671	4664	4674	4674	4673
StatType	max	mean	min	max	mean	min	max	min	max	max	min	max
DataType	temp	temp	temp	dewpnt	dewpnt	dewpnt	rhumid	rhumid	pkwind	baropr	baropr	solrad
Units	DegF	DegF	DegF	degF	degF	degF	rh%	rh%	mph	mb	mb	wsqm
07/31/13	109	96	84	56	50	41	35	11	12	1015	1011	1005
07/30/13	105	93	79	54	49	46	36	14	9	1016	1013	945
07/29/13	105	93	81	55	47	38	40	11	13	1013	1008	929
07/28/13	105	94	84	64	55	45	54	14	13	1010	1007	923
07/27/13	103	91	78	73	65	59	86	26	11	1014	1008	923
07/26/13	102	91	81	77	67	60	85	27	13	1016	1012	1011
07/25/13	100	89	75	78	67	60	100	28	12	1013	1010	967
07/24/13	105	91	81	77	64	56	75	22	13	1011	1008	934
07/23/13	100	90	79	72	65	59	78	27	10	1013	1009	907
07/22/13	96	85	74	75	69	64	100	36	11	1013	1010	940
07/21/13	86	78	74	78	74	69	100	63	13	1012	1008	302
07/20/13	100	86	75	75	67	58	98	29	21	1011	1007	923
07/19/13	105	90	71	73	61	55	100	20	23	1012	1007	951
07/18/13	106	93	84	65	55	49	43	15	15	1013	1009	945
07/17/13	104	91	79	65	59	50	63	18	13	1014	1011	995
07/16/13	98	89	81	67	62	57	62	29	18	1013	1008	549
07/15/13	110	96	85	61	56	50	45	16	18	1010	1006	1000
07/14/13	109	97	86	60	55	49	40	15	12	1012	1007	923
07/13/13	106	93	80	62	58	54	53	18	11	1012	1009	984
07/12/13	100	88	80	70	62	58	64	25	20	1012	1009	846
07/11/13	97	89	81	70	63	59	64	31	10	1013	1010	1044
07/10/13	103	93	82	69	61	57	58	23	13	1014	1010	896
07/09/13	106	95	87	64	58	53	42	20	15	1015	1010	951
07/08/13	113	101	86	57	50	41	37	9	13	1012	1008	918
07/07/13	110	99	86	57	51	44	38	11	10	1009	1006	1049
07/06/13	108	97	82	61	55	48	48	14	12	1009	1005	896
07/05/13	104	94	85	60	53	46	39	15	11	1010	1006	1027
07/04/13	107	97	88	56	50	47	31	15	12	1010	1005	929
07/03/13	108	96	84	57	50	44	39	12	11	1011	1006	1011
07/02/13	106	96	86	59	53	42	41	14	20	1015	1009	896
07/01/13	110	99	86	58	51	46	39	13	17	1011	1007	879
TOTALS:	113	92	71	78	58	38	100	9	23	1016	1005	1049



NovaStar Statistical Report  
G157: Rackensack Canyon Statistics - July 2013

PointID	5942	5942	5942	5939	5939	5939	5941	5941	5934	5938	5938
StatType	max	mean	min	max	mean	min	max	min	max	max	min
DataType	temp	temp	temp	dewpnt	dewpnt	dewpnt	rhumid	rhumid	pkwind	baropr	baropr
Units	DegF	DegF	DegF	degF	degF	degF	rh%	rh%	mph	mb	mb
07/31/13	97	89	84	55	48	46	38	18	19	1023	1019
07/30/13	95	87	80	53	46	42	33	21	18	1024	1021
07/29/13	92	85	77	50	46	42	39	18	23	1021	1016
07/28/13	92	86	78	63	54	45	60	21	19	1017	1014
07/27/13	91	83	72	66	62	57	76	35	17	1022	1016
07/26/13	89	81	72	69	64	60	86	39	18	1024	1020
07/25/13	91	82	74	67	63	59	74	36	13	1021	1018
07/24/13	93	85	78	62	59	56	54	33	15	1019	1016
07/23/13	89	82	74	65	62	57	73	38	20	1020	1016
07/22/13	84	77	71	69	65	62	90	50	18	1020	1017
07/21/13	82	73	69	71	66	60	94	64	18	1019	1015
07/20/13	88	78	71	67	63	53	84	43	19	1018	1014
07/19/13	92	82	70	64	60	57	79	32	33	1019	1015
07/18/13	95	84	75	60	56	51	57	25	15	1021	1017
07/17/13	92	82	73	62	58	54	69	31	12	1022	1019
07/16/13	89	78	71	66	61	56	81	40	16	1020	1016
07/15/13	96	86	81	59	56	52	46	26	17	1017	1014
07/14/13	96	89	82	57	54	51	42	24	19	1019	1015
07/13/13	95	86	78	60	56	51	52	26	17	1019	1016
07/12/13	88	80	73	67	61	58	80	38	16	1019	1016
07/11/13	85	80	73	68	63	58	82	44	20	1020	1017
07/10/13	92	83	73	64	61	57	74	34	23	1020	1017
07/09/13	93	86	78	64	58	53	53	29	23	1022	1018
07/08/13	100	91	83	55	51	44	37	16	22	1019	1016
07/07/13	99	91	83	56	51	44	40	16	19	1017	1013
07/06/13	95	87	80	58	55	51	48	23	17	1016	1013
07/05/13	92	84	74	60	54	49	60	24	20	1018	1014
07/04/13	94	88	81	56	51	47	38	23	22	1016	1012
07/03/13	95	88	79	54	51	47	42	22	19	1018	1013
07/02/13	94	86	77	58	53	42	53	19	26	1022	1016
07/01/13	97	90	80	56	52	47	44	20	22	1019	1015
TOTALS:	100	84	69	71	57	42	94	16	33	1024	1012

NovaStar Statistical Report  
G158: Saguaro Lake Weather Statistics - July 2013

PointID	6782	6782	6782	6778	6778	6778	6781	6781	6774	6784	6784	6783
StatType	max	mean	min	max	mean	min	max	min	max	max	min	max
DataType	temp	temp	temp	dewpnt	dewpnt	dewpnt	rhumid	rhumid	pkwind	baropr	baropr	solrad
Units	DegF	DegF	DegF	degF	degF	degF	rh%	rh%	mph	mb	mb	wsqm
07/31/13	107	93	79	69	56	47	55	14	17	1017	1012	1088
07/30/13	106	92	76	66	53	48	50	16	10	1019	1014	918
07/29/13	103	92	80	65	50	42	51	13	9	1016	1012	923
07/28/13	104	93	79	72	60	48	72	16	12	1013	1008	918
07/27/13	102	90	78	76	66	58	80	25	8	1017	1010	956
07/26/13	99	88	81	78	71	64	79	36	10	1019	1015	923
07/25/13	103	89	80	73	67	63	70	30	12	1016	1013	962
07/24/13	105	92	81	73	62	57	59	23	11	1014	1009	929
07/23/13	100	89	76	73	65	59	82	28	9	1016	1011	940
07/22/13	96	84	74	75	70	63	100	37	9	1016	1013	1022
07/21/13	88	76	69	81	72	69	100	52	16	1016	1012	544
07/20/13	100	86	74	71	65	58	93	28	14	1014	1008	934
07/19/13	103	90	79	68	62	56	67	24	17	1015	1009	934
07/18/13	105	93	84	67	58	49	56	16	15	1016	1009	951
07/17/13	101	88	76	70	63	55	83	22	10	1018	1012	945
07/16/13	94	84	75	72	66	56	89	35	21	1017	1012	555
07/15/13	108	95	84	75	61	47	57	18	20	1012	1007	951
07/14/13	108	95	84	74	60	53	57	17	20	1014	1008	918
07/13/13	104	91	74	70	61	54	74	20	10	1015	1009	1115
07/12/13	100	86	78	68	65	58	69	27	18	1014	1012	1005
07/11/13	98	87	75	72	66	61	91	33	16	1016	1012	1077
07/10/13	101	93	84	66	61	57	51	26	11	1016	1011	907
07/09/13	103	95	86	72	60	55	59	25	13	1017	1011	907
07/08/13	111	97	85	75	58	49	47	14	16	1014	1009	923
07/07/13	111	98	82	74	58	48	62	14	18	1012	1006	929
07/06/13	107	96	81	69	58	52	57	18	11	1011	1006	940
07/05/13	104	92	84	71	59	51	88	18	9	1013	1007	879
07/04/13	105	95	82	63	54	49	52	17	11	1012	1006	896
07/03/13	108	98	86	70	59	45	50	15	9	1014	1007	1187
07/02/13	104	95	86	67	57	48	82	19	16	1017	1010	1049
07/01/13	110	97	82	72	56	48	64	14	9	1014	1008	896
TOTALS:	111	91	69	81	61	42	100	13	21	1019	1006	1187

Sensor 6774 down from 7/2 16:38 – 7/2 23:53. Sensors 6778 and 6781 down from 7/3 00:08 – 7/3 8:36. Sensors 6784, 6783, and 6782 down from 7/2 21:38 – 7/3 7:53.

NovaStar Statistical Report  
G159: South Mountain Fan Weather Statistics - July 2013

PointID	6562	6562	6562	6556	6556	6556	6561	6561	6554	6564	6564	6566
StatType	max	mean	min	max	mean	min	max	min	max	max	min	max
DataType	temp	temp	temp	dewpnt	dewpnt	dewpnt	rhumid	rhumid	pkwind	baropr	baropr	solrad
Units	DegF	DegF	DegF	degF	degF	degF	rh%	rh%	mph	mb	mb	wsqm
07/31/13	112	102	93	59	49	45	29	12	12	1017	1011	929
07/30/13	110	100	88	51	48	46	25	14	14	1019	1013	984
07/29/13	110	99	86	51	46	39	31	10	16	1016	1011	967
07/28/13	110	100	88	63	53	43	41	12	17	1012	1007	956
07/27/13	107	97	87	70	64	56	56	23	16	1017	1009	962
07/26/13	106	96	87	75	68	62	68	25	17	1019	1013	967
07/25/13	105	93	82	73	68	63	70	27	14	1017	1012	1011
07/24/13	109	98	88	75	62	58	64	20	25	1014	1008	1077
07/23/13	105	95	85	72	63	57	61	23	14	1016	1010	989
07/22/13	100	89	79	78	71	64	96	35	22	1016	1012	989
07/21/13	90	84	77	78	74	72	100	58	15	1016	1012	1220
07/20/13	104	91	79	78	68	60	91	26	26	1015	1008	945
07/19/13	105	95	82	70	63	56	66	21	27	1015	1008	1011
07/18/13	108	99	90	61	55	51	34	16	17	1016	1009	978
07/17/13	108	95	86	70	62	51	59	16	17	1018	1011	945
07/16/13	105	93	84	73	65	56	62	25	23	1017	1011	1033
07/15/13	112	101	94	64	60	55	34	16	20	1012	1006	940
07/14/13	111	101	92	61	57	54	35	16	17	1014	1007	956
07/13/13	107	97	84	66	61	55	55	20	12	1015	1009	841
07/12/13	102	94	89	67	62	59	47	26	16	1015	1011	995
07/11/13	101	92	84	74	67	61	70	30	20	1017	1011	1011
07/10/13	106	97	85	69	63	58	59	22	20	1017	1010	1137
07/09/13	108	100	92	68	61	55	43	19	18	1018	1011	1027
07/08/13	115	105	96	58	53	41	29	9	18	1013	1008	989
07/07/13	113	103	89	62	55	46	41	12	13	1011	1006	1011
07/06/13	112	101	88	65	58	50	44	14	15	1011	1005	923
07/05/13	110	99	91	64	57	52	36	16	13	1012	1007	967
07/04/13	112	102	91	56	52	48	27	13	17	1011	1006	1088
07/03/13	115	101	90	56	50	43	32	9	19	1014	1006	989
07/02/13	110	100	86	65	56	50	51	15	18	1017	1009	940
07/01/13	115	104	93	59	52	46	33	11	17	1014	1008	923
TOTALS:	115	98	77	78	60	39	100	9	27	1019	1005	1220

Sensor 6566 down from 7/22 20:33 – 7/23 6:47.

NovaStar Statistical Report  
G160: South Mountain Park Weather Statistics - July 2013

PointID	6512	6512	6512	6508	6508	6508	6511	6511	6504	6514	6514	6513
StatType	max	mean	min	max	mean	min	max	min	max	max	min	max
DataType	temp	temp	temp	dewpnt	dewpnt	dewpnt	rhumid	rhumid	pkwind	baropr	baropr	solrad
Units	DegF	DegF	DegF	degF	degF	degF	rh%	rh%	mph	mb	mb	wsqm
07/31/13	103	95	88	61	53	51	38	19	13	1020	1014	1060
07/30/13	103	94	84	55	52	49	32	21	12	1021	1016	962
07/29/13	103	93	82	53	50	47	36	17	13	1017	1010	967
07/28/13	105	93	83	65	57	48	51	19	12	1014	1009	951
07/27/13	101	90	79	70	65	59	69	30	14	1018	1011	945
07/26/13	100	88	80	73	68	64	81	33	9	1021	1014	967
07/25/13	96	86	74	71	67	63	81	38	13	1018	1012	978
07/24/13	101	92	84	66	63	60	51	29	15	1015	1010	1077
07/23/13	97	88	79	68	63	59	71	33	11	1018	1010	973
07/22/13	91	84	76	73	67	63	93	45	18	1018	1014	1038
07/21/13	81	73	71	75	69	63	100	76	13	1015	1010	1022
07/20/13	97	84	72	74	67	63	100	36	19	1014	1008	956
07/19/13	100	88	75	69	64	59	81	28	16	1015	1009	1016
07/18/13	103	91	82	61	57	55	44	23	15	1016	1011	989
07/17/13	102	88	77	68	62	56	74	23	10	1015	1012	956
07/16/13	97	85	76	69	66	56	79	39	20	1014	1010	1060
07/15/13	105	92	79	68	62	59	70	25	24	1013	1006	929
07/14/13	103	95	86	62	60	58	45	25	23	1015	1010	951
07/13/13	100	91	80	66	62	58	58	27	12	1016	1010	978
07/12/13	96	87	82	68	63	59	58	36	13	1015	1011	841
07/11/13	91	85	76	71	66	61	84	43	12	1016	1012	1170
07/10/13	98	89	78	68	64	60	71	31	16	1016	1012	918
07/09/13	100	92	85	68	63	57	51	27	17	1017	1012	967
07/08/13	108	98	88	60	57	49	38	15	13	1015	1011	967
07/07/13	107	97	84	66	57	51	47	19	11	1012	1008	885
07/06/13	104	95	84	63	60	54	50	23	16	1012	1007	929
07/05/13	103	92	83	64	59	55	47	24	9	1012	1008	929
07/04/13	104	96	87	58	56	52	34	21	17	1012	1008	1071
07/03/13	108	94	82	57	54	50	41	17	18	1013	1006	940
07/02/13	102	93	79	64	59	54	62	23	29	1017	1011	929
07/01/13	106	97	84	61	56	52	46	18	19	1015	1009	923
TOTALS:	108	90	71	75	61	47	100	15	29	1021	1006	1170

Sensor 6504 down from 7/17 4:47 – 7/17 12:47. Sensor 6512 down from 7/21 9:47 – 7/22 6:02. Sensor 6513 down from 7/16 19:02 – 7/17 12:02. Sensor 6514 down from 7/16 20:32 – 7/17 14:02.

NovaStar Statistical Report  
G161: Sycamore Creek Upper Weather Statistics - July 2013

PointID	5882	5882	5882	5889	5889	5889	5883	5883	5866	5869	5869
StatType	max	mean	min	max	mean	min	max	min	max	max	min
DataType	temp	temp	temp	dewpnt	dewpnt	dewpnt	rhumid	rhumid	pkwind	baropr	baropr
Units	DegF	DegF	DegF	degF	degF	degF	rh%	rh%	mph	mb	mb
07/31/13	93	84	75	60	52	48	61	24	23	881	878
07/30/13	90	83	76	53	50	47	39	24	14	883	880
07/29/13	86	79	73	56	50	46	48	26	14	880	875
07/28/13	86	80	73	65	58	49	71	31	17	876	874
07/27/13	85	78	72	68	64	61	78	48	15	880	875
07/26/13	83	76	69	71	67	60	93	56	28	882	879
07/25/13	84	76	67	70	67	62	93	62	17	879	877
07/24/13	89	79	69	68	62	59	93	38	33	878	875
07/23/13	85	77	69	66	63	54	88	46	20	878	876
07/22/13	81	74	68	68	64	61	95	62	16	878	876
07/21/13	76	71	68	70	64	58	96	62	16	877	873
07/20/13	85	76	70	71	63	53	88	44	15	876	873
07/19/13	86	76	68	66	62	56	86	42	26	878	874
07/18/13	86	77	66	64	59	55	94	38	27	879	876
07/17/13	83	76	69	64	61	57	86	44	15	880	878
07/16/13	78	71	67	67	65	62	95	65	17	879	875
07/15/13	90	80	74	63	57	53	69	31	27	876	873
07/14/13	93	83	74	63	58	53	69	26	25	878	875
07/13/13	90	82	75	62	57	52	56	32	17	878	875
07/12/13	85	75	68	71	62	57	96	45	14	878	875
07/11/13	84	76	69	68	64	60	88	51	14	878	875
07/10/13	89	80	72	66	62	58	81	38	16	879	876
07/09/13	91	83	75	63	58	53	66	35	18	881	876
07/08/13	97	85	76	58	54	49	54	20	23	878	876
07/07/13	97	87	79	57	51	43	46	16	22	877	873
07/06/13	92	84	76	59	56	52	58	28	26	875	872
07/05/13	86	83	79	56	53	51	45	33	9	875	874
07/04/13	91	84	77	56	52	49	44	27	24	875	872
07/03/13	93	82	71	58	53	49	58	25	21	877	873
07/02/13	90	81	73	59	55	48	60	30	27	880	876
07/01/13	95	86	77	56	53	50	49	23	17	878	875
TOTALS:	97	79	66	71	58	43	96	16	33	883	872

Sensor 5866 down from 7/5 13:28 – 7/5 19:43. Sensors 5889, 5882, and 5883 down from 7/4 23:43 – 7/5 7:43. Sensor 5869 down from 7/5 1:58 – 7/5 23:28.

NovaStar Statistical Report  
G162: Thompson Peak Weather Statistics - July 2013

PointID	5947	5947	5947	5943	5943	5943	5946	5946
StatType	max	mean	min	max	mean	min	max	min
DataType	temp	temp	temp	dewpnt	dewpnt	dewpnt	rhumid	rhumid
Units	DegF	DegF	DegF	degF	degF	degF	rh%	rh%
07/31/13	101	91	83	58	49	45	43	17
07/30/13	98	89	81	53	47	42	29	19
07/29/13	98	88	78	50	45	40	39	14
07/28/13	98	88	79	69	54	44	56	18
07/27/13	97	86	75	67	62	59	73	30
07/26/13	94	83	73	73	66	62	87	36
07/25/13	95	82	72	72	65	59	86	35
07/24/13	97	87	78	66	60	57	57	29
07/23/13	93	83	72	72	62	57	80	34
07/22/13	87	78	71	71	66	61	92	49
07/21/13	77	72	67	73	68	64	100	69
07/20/13	94	80	67	69	64	57	100	36
07/19/13	97	83	71	66	60	54	83	28
07/18/13	101	86	75	60	55	49	53	19
07/17/13	98	84	72	65	60	52	80	23
07/16/13	93	80	70	69	62	59	88	35
07/15/13	102	89	81	65	57	53	51	21
07/14/13	100	90	81	61	56	51	47	21
07/13/13	97	87	76	62	58	52	56	26
07/12/13	94	81	72	68	61	57	82	34
07/11/13	90	81	73	70	64	59	84	42
07/10/13	95	84	73	66	62	58	78	31
07/09/13	95	87	78	65	59	53	57	27
07/08/13	104	93	83	60	52	44	40	14
07/07/13	103	93	83	57	52	44	39	16
07/06/13	100	90	80	60	55	49	49	21
07/05/13	98	86	80	61	54	46	48	18
07/04/13	97	89	82	57	51	48	39	22
07/03/13	100	89	76	56	50	46	48	19
07/02/13	98	88	77	59	54	48	54	24
07/01/13	103	91	80	58	52	48	46	17
TOTALS:	104	86	67	73	58	40	100	14

NovaStar Statistical Report  
G163: Tiger Wash Fan Weather Statistics - July 2013

PointID	5142	5142	5142	5146	5146	5146	5141	5141	5134	5144	5144	5143
StatType	max	mean	min	max	mean	min	max	min	max	max	min	max
DataType	temp	temp	temp	dewpnt	dewpnt	dewpnt	rhumid	rhumid	pkwind	baropr	baropr	solrad
Units	DegF	DegF	DegF	degF	degF	degF	rh%	rh%	mph	mb	mb	wsqm
07/31/13	109	98	86	53	47	37	29	9	16	1023	1017	1242
07/30/13	107	94	78	49	46	42	37	11	17	1024	1019	1016
07/29/13	105	94	81	59	48	39	45	11	19	1020	1014	1016
07/28/13	108	96	84	61	52	43	46	13	17	1018	1014	1027
07/27/13	106	97	86	65	59	52	50	18	20	1021	1015	1071
07/26/13	104	93	86	69	64	58	56	25	18	1023	1019	1187
07/25/13	104	93	85	68	60	55	49	25	17	1021	1016	1005
07/24/13	107	96	82	68	61	56	63	20	14	1020	1015	995
07/23/13	101	91	79	70	62	55	76	23	15	1021	1016	1055
07/22/13	98	88	76	80	67	57	100	27	12	1022	1017	1137
07/21/13	89	82	75	79	73	69	100	55	12	1019	1014	1011
07/20/13	100	87	76	74	69	62	91	33	24	1019	1013	995
07/19/13	105	95	85	65	62	56	48	23	18	1020	1015	1126
07/18/13	108	97	88	61	57	51	41	16	15	1021	1016	978
07/17/13	106	93	82	64	61	55	53	20	13	1022	1017	1000
07/16/13	104	94	85	65	57	46	52	16	27	1019	1014	1071
07/15/13	110	98	86	62	57	49	42	14	23	1017	1013	1033
07/14/13	109	98	86	63	55	51	41	16	24	1019	1015	1044
07/13/13	105	94	83	65	60	52	56	18	12	1020	1016	742
07/12/13	103	92	79	69	61	55	68	21	23	1020	1015	1088
07/11/13	96	87	74	72	64	58	93	31	15	1020	1016	1192
07/10/13	104	94	81	67	61	57	62	22	18	1022	1017	973
07/09/13	107	95	84	64	57	45	47	14	15	1023	1017	868
07/08/13	115	102	88	54	42	33	26	7	25	1020	1013	1154
07/07/13	115	100	83	46	41	33	28	7	15	1017	1011	967
07/06/13	108	97	83	55	47	39	38	11	14	1017	1012	984
07/05/13	107	96	84	59	55	47	43	14	15	1018	1013	978
07/04/13	109	97	86	54	49	40	31	14	17	1017	1012	1071
07/03/13	111	101	89	55	47	40	31	10	15	1018	1012	1187
07/02/13	109	99	87	57	50	45	36	13	23	1022	1015	967
07/01/13	113	101	88	57	50	44	35	11	19	1019	1015	940
TOTALS:	115	95	74	80	56	33	100	7	27	1024	1011	1242

All sensors down from 7/13 9:45 – 7/13 19:55. Sensors 5142 and 5143 down from 7/18 00:49 – 7/18 7:04.

NovaStar Statistical Report  
G164: Usery Mtn. Park Weather Statistics - July 2013

PointID	6652	6652	6652	6646	6646	6646	6651	6651	6644	6654	6654	6653
StatType	max	mean	min	max	mean	min	max	min	max	max	min	max
DataType	temp	temp	temp	dewpnt	dewpnt	dewpnt	rhumid	rhumid	pkwind	baropr	baropr	solrad
Units	DegF	DegF	DegF	degF	degF	degF	rh%	rh%	mph	mb	mb	wsqm
07/31/13	105	94	82	59	50	46	37	15	21	1015	1009	1198
07/30/13	103	93	81	52	48	46	34	16	15	1015	1011	995
07/29/13	101	92	82	48	45	41	31	14	15	1014	1009	1011
07/28/13	103	92	84	64	54	47	50	16	24	1010	1005	995
07/27/13	100	87	74	75	65	58	93	28	12	1015	1008	1049
07/26/13	99	88	80	71	66	59	71	32	26	1016	1012	1082
07/25/13	98	87	79	75	65	61	75	31	17	1014	1011	1049
07/24/13	101	91	80	64	60	57	55	25	12	1011	1006	1016
07/23/13	97	87	75	71	63	57	84	29	14	1014	1008	989
07/22/13	93	82	72	76	68	60	100	38	14	1013	1010	1099
07/21/13	82	75	72	76	73	71	100	72	12	1013	1010	346
07/20/13	98	84	72	74	65	59	100	32	18	1011	1006	1038
07/19/13	98	88	77	66	60	56	70	26	16	1012	1006	1148
07/18/13	103	92	82	57	54	51	41	18	15	1013	1007	1033
07/17/13	100	88	75	68	59	53	79	23	12	1015	1010	1060
07/16/13	93	85	75	70	62	59	84	34	19	1015	1009	797
07/15/13	104	92	81	69	59	54	64	20	17	1009	1004	1060
07/14/13	105	94	80	71	58	52	66	19	16	1012	1005	1104
07/13/13	102	90	75	64	59	55	66	23	15	1012	1007	1137
07/12/13	96	85	78	72	61	55	73	31	24	1012	1009	951
07/11/13	93	86	79	68	64	59	68	36	15	1013	1009	1137
07/10/13	100	90	81	64	61	57	59	27	16	1014	1008	984
07/09/13	100	93	86	64	59	54	45	26	15	1015	1009	1000
07/08/13	108	98	85	58	53	49	35	14	18	1011	1006	1027
07/07/13	108	97	83	60	54	49	46	15	13	1008	1003	1038
07/06/13	105	94	81	59	56	51	46	20	17	1009	1003	978
07/05/13	102	91	84	66	55	50	55	20	12	1010	1005	1016
07/04/13	103	95	86	57	52	48	32	19	14	1009	1004	978
07/03/13	105	94	79	53	50	46	40	16	14	1011	1004	1154
07/02/13	100	93	81	58	54	49	46	21	22	1014	1008	989
07/01/13	108	96	82	57	51	48	40	14	17	1011	1006	989
TOTALS:	108	90	72	76	58	41	100	14	26	1016	1003	1198



NovaStar Statistical Report  
G165: Wickenburg Airport Weather Statistics - July 2013

PointID	7122	7122	7122	7116	7116	7116	7121	7121	7114	7124	7124	7123
StatType	max	mean	min	max	mean	min	max	min	max	max	min	max
DataType	temp	temp	temp	dewpnt	dewpnt	dewpnt	rhumid	rhumid	pkwind	baropr	baropr	solrad
Units	DegF	DegF	DegF	degF	degF	degF	rh%	rh%	mph	mb	mb	wsqm
07/31/13	104	93	77	51	47	42	38	13	16	1019	1014	1060
07/30/13	102	89	74	51	45	41	46	13	14	1020	1016	967
07/29/13	98	92	84	45	43	42	25	15	12	1013	1012	714
07/28/13	100	90	75	64	53	44	65	17	18	1014	1011	962
07/27/13	100	87	74	68	60	51	76	21	16	1017	1012	978
07/26/13	96	84	72	71	64	58	93	30	15	1020	1015	863
07/25/13	98	85	75	70	63	56	83	26	20	1017	1013	857
07/24/13	100	87	75	72	61	55	79	24	28	1016	1011	1093
07/23/13	98	86	72	64	59	55	72	26	19	1017	1013	890
07/22/13	92	81	71	72	66	59	100	36	19	1017	1013	1016
07/21/13	86	79	74	69	67	63	79	54	12	1015	1011	478
07/20/13	96	87	79	75	65	61	65	34	24	1012	1010	1275
07/19/13	98	90	77	63	59	56	60	27	22	1016	1012	1275
07/18/13	97	85	73	67	60	53	82	24	20	1017	1013	973
07/17/13	102	83	74	68	62	55	76	22	32	1018	1014	1253
07/16/13	97	84	76	69	62	56	72	28	15	1016	1011	929
07/15/13	103	86	75	67	58	47	78	20	28	1013	1010	962
07/14/13	102	91	81	58	53	47	42	17	28	1015	1012	1176
07/13/13	100	91	76	61	56	52	53	21	13	1017	1012	797
07/12/13	96	86	76	62	59	55	57	28	20	1016	1013	753
07/11/13	93	84	74	67	61	57	74	33	18	1016	1013	956
07/10/13	100	89	76	65	59	55	70	24	20	1017	1013	962
07/09/13	103	91	79	61	53	42	48	14	19	1019	1014	967
07/08/13	109	96	81	54	43	32	38	10	18	1016	1011	956
07/07/13	108	95	78	50	43	34	32	9	16	1013	1009	1071
07/06/13	103	92	79	55	49	41	43	12	16	1013	1010	995
07/05/13	100	91	79	55	52	47	41	17	17	1013	1010	934
07/04/13	103	91	79	54	48	40	34	16	16	1013	1009	923
07/03/13	105	94	84	54	47	41	34	12	20	1014	1009	967
07/02/13	104	93	82	55	48	43	36	16	24	1018	1012	945
07/01/13	108	96	81	57	49	43	41	12	30	1015	1011	912
TOTALS:	109	89	71	75	55	32	100	9	32	1020	1009	1275

Sensor 7114 down from 7/29 11:08 – 7/29 18:23. Sensors 7116, 7121, and 7122 down from 7/19 18:53 – 7/20 08:08 and 7/28 23:08 – 7/29 18:08. Sensor 7123 down from 7/13 10:05 – 7/13 18:05, 7/19 20:38 – 7/20 11:08, and 7/29 9:38 – 7/30 2:42. Sensor 7124 down from 7/19 22:38 – 7/20 14:38 and 7/29 5:38 – 7/30 2:42.

NovaStar Statistical Report  
G130: Bartlett Lake Weather Statistics – August 2013

PointID	5912	5912	5912	5908	5908	5908	5911	5911	5904	5914	5914	5913
StatType	max	mean	min	max	mean	min	max	min	max	max	min	max
DataType	temp	temp	temp	dewpnt	dewpnt	dewpnt	rhumid	rhumid	pkwind	baropr	baropr	solrad
Units	DegF	DegF	DegF	degF	degF	degF	rh%	rh%	mph	mb	mb	wsqm
08/31/13	94	84	79	72	69	64	77	42	30	1018	1013	890
08/30/13	94	84	79	75	71	64	84	41	20	1020	1015	1049
08/29/13	95	86	77	76	69	64	80	41	20	1020	1014	1000
08/28/13	103	90	81	76	65	56	74	23	31	1016	1011	923
08/27/13	103	93	83	73	62	54	72	22	30	1015	1011	978
08/26/13	102	87	81	72	66	59	71	29	40	1017	1013	984
08/25/13	93	86	81	72	66	61	69	41	22	1019	1014	610
08/24/13	97	90	82	69	61	56	59	27	21	1018	1013	984
08/23/13	103	91	80	70	60	50	68	18	23	1015	1010	1044
08/22/13	103	91	80	68	59	53	70	22	40	1019	1012	879
08/21/13	96	90	86	66	61	56	50	29	16	1016	1013	659
08/20/13	109	96	84	64	57	49	48	15	27	1018	1012	918
08/19/13	106	96	87	67	58	50	46	17	16	1018	1013	1000
08/18/13	107	96	87	64	56	49	45	16	26	1018	1013	929
08/17/13	108	94	83	72	61	54	60	18	32	1019	1013	918
08/16/13	110	96	86	71	60	51	53	16	26	1019	1014	929
08/15/13	109	96	84	70	58	51	54	16	25	1020	1014	929
08/14/13	109	95	79	65	49	36	48	11	13	1018	1011	978
08/13/13	107	91	74	57	44	33	52	9	14	1019	1012	951
08/12/13	105	95	85	67	55	36	47	14	19	1018	1013	1038
08/11/13	105	91	77	61	52	38	53	18	19	1018	1012	951
08/10/13	102	90	76	58	43	33	43	10	18	1020	1013	1044
08/09/13	103	89	71	57	46	37	59	12	22	1016	1010	956
08/08/13	103	88	72	60	47	32	61	10	22	1017	1011	962
08/07/13	98	86	74	68	61	52	77	23	20	1019	1013	962
08/06/13	90	82	76	70	65	60	81	40	15	1018	1014	599
08/05/13	96	89	79	69	59	52	61	24	19	1018	1013	676
08/04/13	105	92	81	66	57	49	56	18	13	1020	1013	918
08/03/13	105	92	81	69	60	45	63	16	15	1019	1013	940
08/02/13	100	92	81	69	62	51	70	21	20	1018	1012	940
08/01/13	102	93	86	68	62	57	52	24	24	1018	1013	929
TOTALS:	110	91	71	76	59	32	84	9	40	1020	1010	1049

NovaStar Statistical Report  
G131: Buckeye FRS #1 Weather Statistics - August 2013

PointID	5282	5282	5282	5278	5278	5278	5281	5281	5274	5284	5284
StatType	max	mean	min	max	mean	min	max	min	max	max	min
DataType	temp	temp	temp	dewpnt	dewpnt	dewpnt	rhumid	rhumid	pkwind	baropr	baropr
Units	DegF	DegF	DegF	degF	degF	degF	rh%	rh%	mph	mb	mb
08/31/13	100	89	79	75	68	60	86	29	17	1016	1011
08/30/13	98	86	78	79	71	61	100	31	24	1018	1014
08/29/13	96	83	75	79	72	66	100	39	23	1018	1015
08/28/13	105	91	73	74	62	54	100	19	31	1016	1009
08/27/13	103	88	75	72	67	58	89	25	14	1013	1009
08/26/13	101	85	74	74	67	58	96	25	31	1015	1010
08/25/13	87	81	76	73	69	63	91	46	11	1017	1014
08/24/13	96	85	71	77	63	49	100	27	29	1015	1010
08/23/13	104	92	82	59	54	47	46	16	15	1012	1008
08/22/13	103	92	86	61	54	47	42	15	15	1015	1009
08/21/13	103	93	86	58	54	49	36	19	16	1014	1010
08/20/13	111	97	81	53	47	39	34	10	20	1013	1008
08/19/13	110	97	84	62	53	44	47	12	19	1014	1009
08/18/13	110	96	83	63	54	43	49	11	23	1014	1009
08/17/13	112	98	83	64	49	44	50	11	29	1014	1008
08/16/13	113	99	83	54	48	42	30	11	20	1013	1009
08/15/13	110	97	85	55	48	39	32	11	17	1014	1010
08/14/13	110	96	77	50	36	22	23	9	15	1014	1009
08/13/13	106	91	71	33	24	11	16	4	14	1015	1010
08/12/13	108	91	71	54	30	19	24	5	18	1013	1009
08/11/13	105	91	71	28	22	15	14	5	20	1014	1009
08/10/13	105	92	72	41	30	20	25	5	17	1015	1011
08/09/13	107	91	70	36	30	23	21	6	17	1013	1009
08/08/13	105	90	71	37	29	23	21	5	19	1013	1009
08/07/13	104	89	72	63	50	19	72	7	16	1016	1011
08/06/13	89	84	77	67	61	55	63	36	20	1017	1013
08/05/13	102	92	79	59	42	27	36	10	20	1015	1011
08/04/13	109	97	84	37	27	17	16	4	18	1014	1010
08/03/13	108	94	76	54	43	34	29	10	16	1015	1010
08/02/13	108	96	81	62	49	36	47	11	19	1013	1010
08/01/13	108	97	88	59	52	45	34	12	22	1014	1009
TOTALS:	113	92	70	79	49	11	100	4	31	1018	1008

Sensor 5284 down from 8/13 23:35 – 8/14 8:27.

NovaStar Statistical Report  
G132: Carefree Ranch Weather Statistics - August 2013

PointID	4932	4932	4932	4928	4928	4928	4931	4931	4924	4933
StatType	max	mean	min	max	mean	min	max	min	max	max
DataType	temp	temp	temp	dewpnt	dewpnt	dewpnt	rhumid	rhumid	pkwind	solrad
Units	DegF	DegF	DegF	degF	degF	degF	rh%	rh%	mph	wsqm
08/31/13	92	82	74	68	63	58	81	33	18	1060
08/30/13	91	80	74	73	68	63	89	43	19	907
08/29/13	91	81	75	72	64	61	89	39	13	973
08/28/13	100	89	79	65	55	50	64	20	22	951
08/27/13	99	89	76	65	54	45	69	16	25	940
08/26/13	98	84	76	69	62	57	75	28	18	973
08/25/13	86	79	73	72	63	54	96	39	15	451
08/24/13	93	83	71	64	57	50	80	25	15	901
08/23/13	98	87	75	57	51	43	52	17	16	984
08/22/13	99	88	78	58	52	47	45	20	19	978
08/21/13	88	84	78	69	56	50	75	30	13	357
08/20/13	103	92	80	55	48	43	38	14	18	907
08/19/13	103	91	80	56	51	42	44	14	16	951
08/18/13	103	91	79	57	49	42	42	13	22	918
08/17/13	104	91	81	59	53	45	44	14	33	901
08/16/13	105	93	81	56	49	43	39	14	22	923
08/15/13	105	92	79	58	50	44	45	14	15	1203
08/14/13	104	92	79	48	37	27	26	8	13	1055
08/13/13	100	88	72	40	30	24	25	7	12	940
08/12/13	100	90	80	55	46	29	43	12	16	1027
08/11/13	98	87	73	53	42	26	41	12	14	1022
08/10/13	96	85	74	46	34	27	31	9	16	1104
08/09/13	98	87	70	43	36	28	34	9	23	945
08/08/13	97	85	70	51	37	28	48	9	15	956
08/07/13	92	81	67	67	56	44	95	23	16	918
08/06/13	84	76	70	70	62	51	100	37	13	423
08/05/13	93	85	76	59	50	42	46	19	21	852
08/04/13	98	88	81	55	47	33	39	11	12	808
08/03/13	100	89	79	59	51	42	50	15	13	934
08/02/13	98	88	79	61	55	43	52	18	17	934
08/01/13	97	89	81	60	55	52	46	23	18	956
TOTALS:	105	87	67	73	51	24	100	7	33	1203

NovaStar Statistical Report  
G133: City of Glendale Weather Statistics - August 2013

PointID	5522	5522	5522	5518	5518	5518	5521	5521	4774	4769	4769	4768
StatType	max	mean	min	max	mean	min	max	min	max	max	min	max
DataType	temp	temp	temp	dewpnt	dewpnt	dewpnt	rhumid	rhumid	pkwind	baropr	baropr	solrad
Units	DegF	DegF	DegF	degF	degF	degF	rh%	rh%	mph	mb	mb	wsqm
08/31/13	104	90	81	72	68	64	73	29	14	1019	1015	912
08/30/13	99	87	81	73	70	64	77	34	18	1021	1017	978
08/29/13	97	86	77	73	70	64	86	39	22	1021	1018	830
08/28/13	108	94	78	71	61	57	79	20	27	1019	1013	934
08/27/13	108	94	80	70	64	53	73	17	14	1016	1012	956
08/26/13	101	88	79	72	66	63	74	31	20	1019	1014	1077
08/25/13	88	84	81	70	66	62	70	44	11	1020	1017	291
08/24/13	98	87	74	70	63	56	87	30	16	1019	1014	929
08/23/13	106	93	84	64	58	51	52	18	9	1016	1011	1148
08/22/13	105	95	86	62	56	54	45	20	14	1018	1013	1093
08/21/13	104	95	89	61	58	56	37	21	7	1018	1014	500
08/20/13	110	98	84	58	54	48	39	14	16	1016	1012	934
08/19/13	110	99	91	60	56	47	37	14	9	1017	1013	934
08/18/13	112	98	85	64	57	49	51	14	18	1019	1013	934
08/17/13	112	100	88	65	58	53	48	15	24	1019	1012	1033
08/16/13	115	101	86	59	55	48	41	12	8	1017	1013	962
08/15/13	110	100	88	60	56	46	39	16	11	1018	1014	1060
08/14/13	112	97	81	49	43	35	23	11	13	1018	1013	1159
08/13/13	106	94	78	42	36	29	26	7	11	1019	1014	984
08/12/13	110	95	79	59	47	34	40	9	12	1017	1013	962
08/11/13	108	93	74	53	42	33	32	11	11	1018	1013	956
08/10/13	108	94	79	46	37	31	30	8	11	1019	1015	967
08/09/13	109	94	74	47	41	34	36	9	12	1016	1013	962
08/08/13	108	92	75	56	42	34	45	9	13	1017	1013	973
08/07/13	103	90	77	66	57	36	69	14	14	1020	1015	956
08/06/13	89	83	77	70	64	59	74	38	11	1021	1017	363
08/05/13	101	92	82	63	52	36	40	14	15	1019	1015	934
08/04/13	109	97	88	52	42	33	28	11	10	1019	1015	967
08/03/13	110	98	86	63	54	45	43	14	11	1019	1014	1143
08/02/13	109	97	88	64	59	51	44	15	14	1017	1014	984
08/01/13	110	98	91	62	59	55	37	18	17	1018	1014	1055
TOTALS:	115	94	74	73	55	29	87	7	27	1021	1011	1159

NovaStar Statistical Report  
G134: Coyote Wash Weather Statistics - August 2013

PointID	5267	5267	5267	5264	5264	5264	5266	5266	5259	5268
StatType	max	mean	min	max	mean	min	max	min	max	max
DataType	temp	temp	temp	dewpnt	dewpnt	dewpnt	rhumid	rhumid	pkwind	solrad
Units	DegF	DegF	DegF	degF	degF	degF	rh%	rh%	mph	wsqm
08/31/13	101	90	80	81	72	61	99	30	15	967
08/30/13	102	86	77	82	75	66	99	32	26	1099
08/29/13	97	86	79	79	73	67	99	39	23	951
08/28/13	106	92	79	74	63	55	84	20	31	901
08/27/13	103	90	78	71	66	58	79	25	16	1099
08/26/13	100	87	76	77	67	60	99	29	31	1082
08/25/13	86	81	77	79	73	66	99	53	13	352
08/24/13	95	85	73	75	65	53	99	29	21	1022
08/23/13	104	92	82	62	56	49	52	17	17	692
08/22/13	102	92	84	64	56	46	52	16	18	890
08/21/13	103	94	84	58	53	44	39	14	15	467
08/20/13	112	98	81	54	48	38	34	9	21	923
08/19/13	110	97	88	65	53	43	43	14	13	962
08/18/13	112	98	82	61	53	43	43	11	30	1044
08/17/13	112	98	84	63	51	43	44	11	28	973
08/16/13	114	101	85	52	47	44	30	11	19	934
08/15/13	111	98	85	58	47	39	31	12	13	1011
08/14/13	110	97	80	40	31	21	15	6	16	1049
08/13/13	106	91	72	27	16	-4	15	2	19	973
08/12/13	108	92	74	51	28	13	21	5	22	951
08/11/13	105	91	69	22	18	10	14	4	17	978
08/10/13	103	92	72	41	29	14	27	4	19	973
08/09/13	106	92	72	34	29	22	21	6	25	956
08/08/13	105	91	72	39	28	19	22	5	18	956
08/07/13	103	89	72	67	53	25	84	9	23	945
08/06/13	90	84	74	72	63	53	84	30	14	714
08/05/13	103	91	78	58	43	29	33	10	17	934
08/04/13	108	96	84	45	29	13	25	4	20	1000
08/03/13	108	96	77	49	40	25	21	9	16	995
08/02/13	105	96	81	60	46	33	43	10	19	1033
08/01/13	108	98	85	59	53	44	39	13	19	1071
TOTALS:	114	92	69	82	49	-4	99	2	31	1099

Sensors 5266 and 5268 down from 8/19 4:04 – 8/19 10:19.

NovaStar Statistical Report  
G135: Crossroads Park Weather Statistics - August 2013

PointID	6622	6622	6622	6616	6616	6616	6621	6621	6614	6624	6624	6626
StatType	max	mean	min	max	mean	min	max	min	max	max	min	max
DataType	temp	temp	temp	dewpnt	dewpnt	dewpnt	rhumid	rhumid	pkwind	baropr	baropr	solrad
Units	DegF	DegF	DegF	degF	degF	degF	rh%	rh%	mph	mb	mb	wsqm
08/31/13	99	87	77	77	68	58	98	27	16	1014	1010	863
08/30/13	101	87	76	76	67	61	94	31	14	1016	1012	973
08/29/13	96	87	79	73	67	64	74	36	17	1016	1013	879
08/28/13	105	93	82	68	59	51	55	10	21	1013	1007	852
08/27/13	106	92	76	71	62	50	81	16	15	1011	1007	846
08/26/13	102	87	80	72	65	60	66	27	20	1013	1009	901
08/25/13	91	86	79	71	64	58	77	38	17	1014	1011	846
08/24/13	100	90	84	68	59	52	58	23	17	1013	1009	923
08/23/13	102	91	76	67	56	48	60	17	13	1011	1007	813
08/22/13	101	92	80	70	57	45	69	20	12	1013	1009	643
08/21/13	96	90	82	66	59	44	56	18	9	1013	1010	549
08/20/13	108	96	81	63	52	41	52	12	22	1012	1008	863
08/19/13	108	97	85	68	53	45	63	13	32	1013	1008	912
08/18/13	110	94	80	65	56	45	61	12	27	1013	1009	879
08/17/13	110	96	81	69	56	46	52	9	26	1013	1008	868
08/16/13	111	98	84	63	53	40	45	12	18	1013	1009	907
08/15/13	108	96	84	62	55	41	48	15	17	1013	1010	923
08/14/13	108	100	83	69	47	32	34	8	15	1013	1009	940
08/13/13	104	93	72	53	34	16	49	4	5	1014	1010	824
08/12/13	108	99	84	59	43	30	38	8	13	1012	1009	874
08/11/13	105	92	72	59	46	37	59	10	12	1014	1009	885
08/10/13	103	91	79	57	39	28	43	7	13	1014	1010	1005
08/09/13	106	91	72	56	41	33	56	9	13	1011	1008	907
08/08/13	104	89	75	63	47	27	62	7	10	1013	1008	918
08/07/13	100	87	74	71	60	48	88	20	8	1015	1010	885
08/06/13	88	79	74	71	66	56	86	36	14	1015	1011	407
08/05/13	95	88	81	66	57	52	60	27	25	1014	1010	571
08/04/13	103	93	81	67	50	38	59	11	7	1014	1010	912
08/03/13	106	94	81	64	55	44	51	15	11	1014	1010	896
08/02/13	103	93	84	64	58	42	51	14	17	1013	1009	1044
08/01/13	101	94	88	69	58	50	47	19	19	1013	1010	1093
TOTALS:	111	92	72	77	55	16	98	4	32	1016	1007	1093

Sensors 6624, 6621, 6626, and 6614 down from 8/6 5:21 – 8/6 11:21. Sensors 6624, 6616, 6621, 6622, 6626, and 6614 down from 8/13 11:07 – 8/13 23:32. Sensors 6614, 6624, and 6626 down from 8/22 9:02 – 8/22 18:32. Sensors 6624, 6622, 6616, 6626, and 6621 down from 8/11 20:51 – 8/12 9:07.

NovaStar Statistical Report  
G136: Desert Mountain School Weather Statistics - August 2013

PointID	4877	4877	4877	4873	4873	4873	4876	4876	4869	4879	4879	4878
StatType	max	mean	min	max	mean	min	max	min	max	max	min	max
DataType	temp	temp	temp	dewpnt	dewpnt	dewpnt	rhumid	rhumid	pkwind	baropr	baropr	solrad
Units	DegF	DegF	DegF	degF	degF	degF	rh%	rh%	mph	mb	mb	wsqm
08/31/13	96	83	79	92	75	64	90	43	18	1021	1017	676
08/30/13	98	86	76	78	71	66	95	38	20	1025	1018	1148
08/29/13	98	87	79	75	69	64	88	36	18	1024	1018	1060
08/28/13	106	95	82	70	58	54	68	19	34	1020	1014	940
08/27/13	108	95	83	69	60	51	63	17	19	1020	1014	929
08/26/13	103	88	79	70	65	60	70	28	21	1021	1016	1110
08/25/13	86	83	77	74	67	61	90	45	17	1021	1017	418
08/24/13	99	87	76	74	64	55	94	27	18	1020	1015	1126
08/23/13	106	93	82	61	55	48	47	16	14	1020	1014	912
08/22/13	105	94	84	59	55	52	39	18	12	1022	1016	1022
08/21/13	98	92	86	62	57	53	39	25	14	1021	1016	599
08/20/13	110	98	81	57	51	45	37	12	18	1021	1015	945
08/19/13	109	98	89	58	53	47	35	14	16	1022	1016	1104
08/18/13	110	98	86	63	53	47	42	13	15	1022	1016	951
08/17/13	110	98	85	59	55	49	39	13	28	1023	1016	940
08/16/13	112	100	84	57	51	46	36	12	22	1023	1016	1187
08/15/13	109	99	85	56	53	44	37	15	18	1023	1016	1055
08/14/13	110	95	77	47	38	30	22	8	12	1022	1014	1159
08/13/13	106	91	70	39	31	24	28	6	13	1023	1014	984
08/12/13	106	94	79	55	45	28	42	8	15	1022	1014	1005
08/11/13	104	90	70	53	39	30	28	11	13	1022	1015	967
08/10/13	103	91	75	42	34	26	30	8	16	1024	1015	1110
08/09/13	105	90	68	38	35	29	31	9	18	1021	1012	984
08/08/13	103	88	69	49	38	29	43	7	14	1021	1013	989
08/07/13	100	88	76	67	57	46	70	20	17	1023	1015	956
08/06/13	88	82	76	70	64	56	82	36	10	1020	1017	313
08/05/13	100	90	78	60	52	38	43	12	20	1023	1015	951
08/04/13	104	94	81	54	46	25	40	7	12	1024	1015	1143
08/03/13	105	94	81	61	52	35	50	10	12	1023	1016	973
08/02/13	105	94	84	62	56	47	49	16	14	1022	1015	978
08/01/13	105	95	86	61	57	54	41	20	18	1022	1017	1071
TOTALS:	112	92	68	92	53	24	95	6	34	1025	1012	1187

Sensors 4876, 4877, 4873, and 4878 down from 8/31 6:47 – 8/31 19:02. Sensor 4879 down from 8/30 22:02 – 8/31 13:02.



NovaStar Statistical Report  
G137: Durango Complex Weather Statistics - August 2013

PointID	4702	4702	4702	4698	4698	4698	4701	4701	4694	4704	4704	4703
StatType	max	mean	min	max	mean	min	max	min	max	max	min	max
DataType	temp	temp	temp	dewpnt	dewpnt	dewpnt	rhumid	rhumid	pkwind	baropr	baropr	solrad
Units	DegF	DegF	DegF	degF	degF	degF	rh%	rh%	mph	mb	mb	wsqm
08/31/13	103	92	81	74	66	59	78	25	16	1015	1010	890
08/30/13	101	90	83	73	69	61	73	29	18	1017	1013	901
08/29/13	99	88	80	73	68	62	72	34	13	1017	1014	1011
08/28/13	108	97	81	76	58	51	72	17	18	1014	1008	868
08/27/13	109	94	81	72	62	47	73	13	14	1012	1007	868
08/26/13	103	88	80	72	65	59	73	26	27	1014	1009	1066
08/25/13	90	86	84	71	65	59	62	38	11	1015	1013	390
08/24/13	100	90	79	70	61	55	68	24	19	1014	1009	1011
08/23/13	105	95	84	62	55	47	47	15	13	1012	1007	962
08/22/13	105	97	89	60	54	48	36	16	17	1013	1009	1022
08/21/13	103	96	91	58	55	52	33	20	12	1014	1010	500
08/20/13	111	99	87	58	50	38	34	9	20	1012	1008	885
08/19/13	112	101	92	58	51	44	33	11	11	1013	1008	945
08/18/13	113	99	87	64	53	41	46	9	17	1013	1009	907
08/17/13	115	101	86	70	53	43	54	10	20	1014	1007	896
08/16/13	115	103	92	55	50	41	28	9	14	1013	1009	929
08/15/13	112	101	90	63	53	43	36	12	14	1013	1009	984
08/14/13	110	99	86	47	39	29	19	7	10	1013	1008	1027
08/13/13	108	96	83	45	30	14	27	4	12	1014	1010	918
08/12/13	110	97	83	55	41	24	31	6	14	1012	1009	901
08/11/13	108	95	79	49	35	22	21	7	12	1014	1009	907
08/10/13	108	96	83	42	31	20	22	5	15	1015	1010	962
08/09/13	109	96	81	45	35	26	26	6	13	1012	1008	918
08/08/13	108	94	81	58	39	23	46	5	12	1013	1009	923
08/07/13	105	92	80	66	55	42	63	13	13	1015	1011	901
08/06/13	91	84	79	70	62	54	73	30	11	1017	1012	423
08/05/13	103	94	86	62	49	31	36	11	14	1015	1011	659
08/04/13	110	99	88	47	38	26	23	6	9	1014	1010	912
08/03/13	111	99	88	60	51	40	39	11	10	1014	1010	907
08/02/13	108	99	89	64	55	43	43	12	17	1013	1009	1049
08/01/13	108	99	93	60	56	51	34	16	34	1013	1010	978
TOTALS:	115	95	79	76	52	14	78	4	34	1017	1007	1066

NovaStar Statistical Report  
G138: EMF @ Arizona Ave. Weather Statistics - August 2013

PointID	6597	6597	6597	6599	6599	6599	6593	6593	6584	6588
StatType	max	mean	min	max	mean	min	max	min	max	max
DataType	temp	temp	temp	dewpnt	dewpnt	dewpnt	rhumid	rhumid	pkwind	solrad
Units	DegF	DegF	DegF	degF	degF	degF	rh%	rh%	mph	wsqm
08/31/13	101	87	76	76	69	56	99	26	15	665
08/30/13	100	86	76	76	69	62	95	34	25	791
08/29/13	95	85	77	70	68	65	78	40	19	516
08/28/13	106	91	76	69	63	56	70	21	20	692
08/27/13	107	88	74	73	66	54	95	18	18	720
08/26/13	100	85	74	75	67	63	89	30	48	582
08/25/13	90	84	79	70	66	60	77	41	18	456
08/24/13	101	89	81	64	60	56	52	25	20	791
08/23/13	103	90	76	63	57	50	58	18	16	681
08/22/13	104	91	80	62	57	52	48	20	17	571
08/21/13	98	90	83	63	58	55	46	25	13	659
08/20/13	110	95	80	59	53	44	46	12	29	742
08/19/13	110	96	82	65	55	49	52	14	14	758
08/18/13	112	94	78	68	58	49	59	14	29	747
08/17/13	112	97	84	69	58	50	60	14	28	753
08/16/13	114	97	81	59	54	47	43	13	19	742
08/15/13	108	96	83	62	56	51	46	16	16	720
08/14/13	109	94	76	61	47	39	57	11	20	786
08/13/13	109	91	69	46	36	26	40	7	12	769
08/12/13	109	93	74	59	47	28	48	9	19	769
08/11/13	108	90	69	56	45	36	44	11	12	764
08/10/13	105	91	75	49	38	31	38	9	13	852
08/09/13	108	90	68	53	43	34	59	9	15	780
08/08/13	106	89	70	64	47	34	76	9	16	786
08/07/13	101	86	71	71	62	53	94	21	12	769
08/06/13	88	78	72	71	68	58	93	38	14	368
08/05/13	102	89	76	64	57	52	53	21	16	786
08/04/13	108	93	80	62	49	40	46	12	10	725
08/03/13	107	94	79	65	56	45	56	14	16	775
08/02/13	102	92	82	64	60	49	54	21	15	835
08/01/13	104	94	86	64	59	54	47	21	23	720
TOTALS:	114	91	68	76	56	26	99	7	48	852

NovaStar Statistical Report  
G139: Estrella Fan Weather Statistics - August 2013

PointID	6892	6892	6892	6888	6888	6888	6891	6891	6883	6894	6894	6896
StatType	max	mean	min	max	mean	min	max	min	max	max	min	max
DataType	temp	temp	temp	dewpnt	dewpnt	dewpnt	rhumid	rhumid	pkwind	baropr	baropr	solrad
Units	DegF	DegF	DegF	degF	degF	degF	rh%	rh%	mph	mb	mb	wsqm
08/31/13	100	89	79	78	68	58	100	27	12	1019	1014	1088
08/30/13	98	86	79	79	71	63	100	36	17	1021	1017	863
08/29/13	94	84	75	83	69	64	100	43	16	1020	1017	1016
08/28/13	106	94	81	69	60	54	64	19	16	1018	1012	962
08/27/13	104	90	77	74	64	53	82	21	25	1015	1011	956
08/26/13	101	87	78	76	64	58	77	26	25	1017	1013	1066
08/25/13	86	84	79	70	65	60	69	43	19	1019	1016	368
08/24/13	95	88	81	67	60	54	63	29	19	1017	1013	1077
08/23/13	103	92	81	66	56	49	51	17	17	1015	1011	967
08/22/13	102	94	86	61	55	49	44	19	13	1017	1013	775
08/21/13	99	94	88	59	54	51	37	21	11	1017	1013	368
08/20/13	109	98	88	64	50	43	39	11	17	1016	1011	923
08/19/13	108	98	86	62	52	45	45	12	14	1017	1013	1154
08/18/13	109	96	86	68	55	47	48	13	26	1017	1012	929
08/17/13	111	100	88	62	52	40	43	9	26	1017	1012	940
08/16/13	112	101	88	55	50	44	29	11	12	1017	1013	934
08/15/13	110	99	89	56	51	39	30	14	12	1017	1013	940
08/14/13	109	98	86	48	41	31	22	9	12	1017	1012	995
08/13/13	105	95	80	37	26	15	12	5	12	1018	1014	1016
08/12/13	108	95	81	52	34	19	25	5	13	1016	1013	1005
08/11/13	105	93	78	38	27	19	12	6	16	1018	1012	1038
08/10/13	105	94	79	36	28	22	18	5	19	1018	1014	1000
08/09/13	108	95	81	39	33	25	20	7	14	1015	1012	1005
08/08/13	104	93	81	34	28	21	18	7	12	1017	1013	1000
08/07/13	102	90	76	62	51	26	61	9	12	1019	1015	1000
08/06/13	88	83	76	70	61	53	75	31	13	1020	1016	445
08/05/13	101	94	88	61	42	24	38	8	12	1018	1015	934
08/04/13	108	98	88	47	33	20	19	7	11	1018	1014	1154
08/03/13	106	96	83	59	47	31	37	11	14	1018	1014	1011
08/02/13	105	96	85	61	54	39	44	12	15	1016	1013	1176
08/01/13	107	98	92	62	54	50	34	16	20	1017	1013	1022
TOTALS:	112	93	75	83	50	15	100	5	26	1021	1011	1176

NovaStar Statistical Report  
G140: Fountain Hills Fire Station Statistics - August 2013

PointID	5952	5952	5952	5948	5948	5948	5951	5951
StatType	max	mean	min	max	mean	min	max	min
DataType	temp	temp	temp	dewpnt	dewpnt	dewpnt	rhumid	rhumid
Units	DegF	DegF	DegF	degF	degF	degF	rh%	rh%
08/31/13	100	86	78	69	66	57	76	29
08/30/13	98	85	79	73	68	62	81	32
08/29/13	96	84	76	75	69	62	91	37
08/28/13	106	91	74	75	59	52	96	18
08/27/13	105	91	81	66	60	51	60	18
08/26/13	101	87	78	68	63	55	71	27
08/25/13	93	86	80	68	63	56	69	32
08/24/13	100	90	82	63	57	52	48	21
08/23/13	103	92	79	60	53	44	51	14
08/22/13	105	93	84	63	53	49	38	16
08/21/13	95	89	86	62	56	52	46	25
08/20/13	109	96	84	60	50	43	34	11
08/19/13	109	97	84	57	51	43	40	11
08/18/13	110	96	84	58	51	42	39	11
08/17/13	111	97	86	60	54	43	41	11
08/16/13	112	98	87	57	51	45	31	12
08/15/13	109	97	84	57	52	47	40	14
08/14/13	110	95	79	45	37	28	26	7
08/13/13	106	93	74	43	31	20	35	5
08/12/13	108	95	80	57	46	25	43	7
08/11/13	105	91	74	54	44	34	30	14
08/10/13	104	92	76	46	33	26	25	7
08/09/13	106	92	72	42	35	23	29	7
08/08/13	104	89	72	57	41	25	52	6
08/07/13	99	86	72	71	58	46	99	17
08/06/13	88	80	74	72	64	59	93	26
08/05/13	98	89	80	60	52	48	39	19
08/04/13	105	93	82	57	48	39	38	11
08/03/13	106	94	80	60	52	40	49	12
08/02/13	103	93	84	63	54	41	49	12
08/01/13	105	95	87	61	57	52	38	19
TOTALS:	112	91	72	75	53	20	99	5

NovaStar Statistical Report  
G141: G&F Woolsey Peak Weather Statistics - August 2013

PointID	5062	5062	5062	5064	5064	5064	5061	5061
StatType	max	mean	min	max	mean	min	max	min
DataType	temp	temp	temp	dewpnt	dewpnt	dewpnt	rhumid	rhumid
Units	DegF	DegF	DegF	degF	degF	degF	rh%	rh%
08/31/13	98	88	80	72	68	63	77	32
08/30/13	93	84	79	76	70	67	88	45
08/29/13	92	82	77	74	70	64	91	47
08/28/13	102	90	74	75	64	60	94	28
08/27/13	100	88	75	72	65	60	90	30
08/26/13	97	84	74	74	66	62	100	36
08/25/13	83	79	76	74	67	62	91	54
08/24/13	92	84	74	69	64	57	80	32
08/23/13	101	91	82	64	58	54	53	23
08/22/13	98	91	83	66	58	51	58	22
08/21/13	98	92	88	59	56	53	38	24
08/20/13	107	97	91	57	53	44	31	14
08/19/13	107	96	87	64	56	49	45	16
08/18/13	108	94	84	64	58	52	51	17
08/17/13	110	98	87	62	54	50	44	16
08/16/13	110	100	91	59	54	50	35	15
08/15/13	107	97	88	55	52	48	30	16
08/14/13	105	96	89	57	49	43	30	14
08/13/13	102	94	84	50	34	20	23	8
08/12/13	104	94	84	47	34	26	21	9
08/11/13	103	92	83	35	28	22	12	8
08/10/13	103	92	84	46	37	25	26	9
08/09/13	104	94	84	43	37	32	21	9
08/08/13	102	94	86	42	36	27	21	9
08/07/13	100	90	79	61	49	26	50	9
08/06/13	87	84	81	63	58	52	55	33
08/05/13	98	91	86	63	49	29	46	10
08/04/13	106	97	89	42	34	23	17	8
08/03/13	105	95	86	56	43	27	23	9
08/02/13	104	95	90	59	47	39	35	14
08/01/13	105	97	90	60	54	48	35	17
TOTALS:	110	92	74	76	52	20	100	8

NovaStar Statistical Report  
G142: Gateway Community College Station Statistics - August 2013

PointID	4507	4507	4507	4504	4504	4504	4506	4506
StatType	max	mean	min	max	mean	min	max	min
DataType	temp	temp	temp	dewpnt	dewpnt	dewpnt	rhumid	rhumid
Units	DegF	DegF	DegF	degF	degF	degF	rh%	rh%
08/31/13	100	89	79	71	65	57	77	25
08/30/13	98	87	79	72	67	61	75	31
08/29/13	97	86	80	68	65	61	65	33
08/28/13	107	94	82	66	57	52	58	18
08/27/13	107	91	79	70	62	49	74	16
08/26/13	103	86	76	72	64	60	84	27
08/25/13	86	84	78	70	64	60	77	42
08/24/13	100	88	79	65	59	54	64	23
08/23/13	104	92	83	60	55	48	47	16
08/22/13	107	94	86	59	54	50	38	16
08/21/13	102	92	87	64	55	52	38	21
08/20/13	110	97	87	57	51	41	34	12
08/19/13	109	97	88	58	52	44	37	12
08/18/13	110	96	84	62	53	44	47	11
08/17/13	114	98	84	64	53	44	53	11
08/16/13	115	100	88	55	51	43	32	10
08/15/13	112	98	87	59	53	47	39	12
08/14/13	111	96	83	44	39	33	25	8
08/13/13	108	93	79	45	33	20	29	5
08/12/13	110	95	83	56	44	26	39	7
08/11/13	108	93	76	50	38	26	27	9
08/10/13	105	93	81	42	33	25	25	7
08/09/13	106	92	77	42	36	28	27	8
08/08/13	105	91	77	57	42	27	50	7
08/07/13	101	89	76	65	55	42	66	16
08/06/13	88	81	74	70	62	56	87	34
08/05/13	101	90	84	61	51	37	42	12
08/04/13	109	96	86	49	40	31	25	8
08/03/13	110	96	84	59	52	39	43	12
08/02/13	104	94	86	62	55	41	44	14
08/01/13	106	96	89	61	56	51	37	18
TOTALS:	115	92	74	72	52	20	87	5

NovaStar Statistical Report  
G143: Gila Bend Landfill Weather Statistics - August 2013

PointID	6912	6912	6912	6908	6908	6908	6911	6911	6904	6913
StatType	max	mean	min	max	mean	min	max	min	max	max
DataType	temp	temp	temp	dewpnt	dewpnt	dewpnt	rhumid	rhumid	pkwind	solrad
Units	DegF	DegF	DegF	degF	degF	degF	rh%	rh%	mph	wsqm
08/31/13	103	92	80	77	72	67	90	34	14	1115
08/30/13	99	88	79	79	74	66	99	37	19	940
08/29/13	98	83	77	78	75	70	99	45	32	868
08/28/13	105	90	78	77	71	66	91	30	35	973
08/27/13	100	88	76	77	73	67	100	35	14	901
08/26/13	105	85	74	75	72	68	99	34	43	1071
08/25/13	88	82	77	75	71	68	88	55	13	989
08/24/13	97	88	79	74	67	62	83	36	20	1066
08/23/13	105	93	80	69	64	60	64	25	18	1159
08/22/13	103	92	84	72	65	58	73	25	22	989
08/21/13	106	94	87	66	62	60	45	25	14	599
08/20/13	110	98	84	65	61	56	54	18	25	934
08/19/13	110	98	85	71	64	59	63	21	18	1000
08/18/13	112	97	87	70	66	62	53	23	31	967
08/17/13	113	100	88	69	63	61	48	21	31	945
08/16/13	113	100	84	66	62	57	45	20	24	945
08/15/13	110	99	85	63	59	53	43	21	14	984
08/14/13	112	98	86	60	54	44	36	14	13	1115
08/13/13	110	95	76	46	35	21	21	6	15	973
08/12/13	112	95	76	48	33	21	21	4	19	967
08/11/13	110	95	79	33	27	18	18	5	15	989
08/10/13	111	96	79	41	32	20	23	4	17	984
08/09/13	113	96	79	44	35	26	28	5	24	984
08/08/13	110	95	76	43	35	28	26	6	18	951
08/07/13	108	94	80	63	52	33	50	9	18	956
08/06/13	96	90	84	66	61	58	50	30	18	1093
08/05/13	105	95	85	64	50	39	35	14	21	1027
08/04/13	115	100	85	53	35	24	32	4	13	978
08/03/13	114	99	81	57	46	33	34	10	24	984
08/02/13	112	100	86	60	49	38	32	10	17	890
08/01/13	115	103	92	62	55	47	36	11	23	1126
TOTALS:	115	94	74	79	56	18	100	4	43	1159

NovaStar Statistical Report  
G144: Gila Bend Mountains Weather Statistics - August 2013

PointID	5052	5052	5052	5048	5048	5048	5051	5051	5044	5054	5054	5053
StatType	max	mean	min	max	mean	min	max	min	max	max	min	max
DataType	temp	temp	temp	dewpnt	dewpnt	dewpnt	rhumid	rhumid	pkwind	baropr	baropr	solrad
Units	DegF	DegF	DegF	degF	degF	degF	rh%	rh%	mph	mb	mb	wsqm
08/31/13	100	88	79	72	69	65	79	34	12	1021	1017	808
08/30/13	97	84	76	76	71	66	99	41	23	1023	1019	984
08/29/13	94	82	76	75	72	65	95	46	13	1023	1018	890
08/28/13	106	91	71	72	66	61	100	26	34	1019	1014	896
08/27/13	100	87	74	70	67	63	89	34	16	1018	1014	885
08/26/13	101	84	73	74	66	61	99	31	25	1020	1016	934
08/25/13	84	79	76	74	68	65	88	60	15	1021	1017	407
08/24/13	91	83	72	77	66	58	97	36	23	1019	1015	1055
08/23/13	104	92	83	64	59	57	51	22	19	1018	1014	1033
08/22/13	102	90	81	67	62	54	64	23	18	1020	1016	945
08/21/13	100	92	86	61	57	53	40	23	15	1021	1016	918
08/20/13	112	98	86	58	54	47	39	14	12	1019	1015	918
08/19/13	110	97	87	62	57	54	42	18	16	1021	1016	1060
08/18/13	111	95	84	64	59	55	53	17	33	1019	1016	918
08/17/13	113	98	86	63	55	51	47	16	45	1021	1016	918
08/16/13	113	100	88	61	57	55	41	16	14	1020	1016	912
08/15/13	112	98	85	56	54	53	38	16	11	1021	1017	1033
08/14/13	108	96	83	61	51	38	41	13	11	1020	1016	934
08/13/13	106	93	80	49	36	29	24	9	10	1021	1016	956
08/12/13	108	94	80	48	36	27	23	8	10	1020	1016	951
08/11/13	105	92	79	36	31	26	16	9	15	1021	1015	967
08/10/13	105	91	79	47	40	29	32	10	14	1021	1016	962
08/09/13	108	93	81	43	39	36	24	10	12	1019	1014	956
08/08/13	106	93	79	45	39	29	31	11	9	1020	1015	945
08/07/13	105	90	75	63	51	29	66	10	12	1022	1017	940
08/06/13	92	86	82	64	60	56	50	37	22	1022	1017	1011
08/05/13	103	91	82	66	51	32	46	13	10	1021	1017	934
08/04/13	110	96	84	43	36	32	17	9	7	1021	1017	1000
08/03/13	108	95	84	55	44	34	24	13	15	1021	1016	945
08/02/13	107	95	85	59	47	31	36	12	28	1020	1015	1110
08/01/13	110	98	88	60	55	52	37	16	12	1021	1016	945
TOTALS:	113	92	71	77	54	26	100	8	45	1023	1014	1110



NovaStar Statistical Report  
G145: Horseshoe Lake Weather Statistics - August 2013

PointID	5892	5892	5892	5888	5888	5888	5891	5891	5884	5894	5894	5893
StatType	max	mean	min	max	mean	min	max	min	max	max	min	max
DataType	temp	temp	temp	dewpnt	dewpnt	dewpnt	rhumid	rhumid	pkwind	baropr	baropr	solrad
Units	DegF	DegF	DegF	degF	degF	degF	rh%	rh%	mph	mb	mb	wsqm
08/31/13	94	81	74	73	69	64	95	39	22	1018	1014	1055
08/30/13	94	81	74	77	69	64	99	39	14	1020	1017	1016
08/29/13	96	85	75	76	65	61	95	33	13	1019	1016	929
08/28/13	106	90	75	66	59	49	66	15	17	1016	1012	1011
08/27/13	105	91	79	67	58	48	65	15	19	1015	1012	1082
08/26/13	103	85	75	70	65	57	80	23	26	1017	1014	1231
08/25/13	90	82	76	71	66	62	83	40	13	1018	1015	1121
08/24/13	98	87	73	69	59	52	85	23	15	1017	1012	1132
08/23/13	104	90	78	63	55	44	57	14	14	1015	1011	1044
08/22/13	105	90	74	68	55	51	64	17	25	1017	1012	1077
08/21/13	90	85	78	68	60	53	72	32	8	1017	1013	527
08/20/13	110	95	78	59	51	44	51	11	19	1016	1012	1022
08/19/13	107	93	79	63	53	43	55	12	14	1017	1013	1137
08/18/13	111	94	80	63	53	42	57	11	15	1017	1013	995
08/17/13	111	91	78	66	58	47	66	12	26	1018	1013	995
08/16/13	112	92	77	68	56	42	72	10	19	1017	1014	1000
08/15/13	110	94	81	67	54	43	55	11	19	1018	1014	1104
08/14/13	112	92	72	65	44	30	64	7	12	1017	1013	1220
08/13/13	108	90	69	59	41	26	64	7	12	1018	1013	1022
08/12/13	108	93	75	68	50	37	76	9	15	1016	1013	1088
08/11/13	105	88	69	57	48	41	60	13	14	1017	1013	1016
08/10/13	103	88	69	58	38	27	59	7	17	1018	1014	1115
08/09/13	105	88	65	57	40	29	66	7	18	1016	1012	1033
08/08/13	103	87	68	64	43	27	75	7	25	1016	1012	1038
08/07/13	100	86	72	69	58	50	88	20	14	1018	1014	1049
08/06/13	86	80	74	76	64	57	98	38	12	1018	1014	379
08/05/13	100	87	74	66	55	46	70	18	14	1018	1014	852
08/04/13	104	90	76	68	55	44	64	15	15	1018	1014	934
08/03/13	105	92	77	69	56	46	72	14	15	1018	1014	1027
08/02/13	104	91	77	69	59	48	75	16	17	1017	1013	1060
08/01/13	103	91	79	68	59	53	69	21	17	1017	1014	1060
TOTALS:	112	89	65	77	55	26	99	7	26	1020	1011	1231

NovaStar Statistical Report  
G146: Horsethief Basin Weather Statistics - August 2013

PointID	5702	5702	5702	5698	5698	5698	5701	5701	5694	5704	5704	5703
StatType	max	mean	min	max	mean	min	max	min	max	max	min	max
DataType	temp	temp	temp	dewpnt	dewpnt	dewpnt	rhumid	rhumid	pkwind	baropr	baropr	solrad
Units	DegF	DegF	DegF	degF	degF	degF	rh%	rh%	mph	mb	mb	wsqm
08/31/13	72	66	62	67	59	54	99	55	9	1019	1016	1005
08/30/13	74	64	60	67	62	59	99	67	13	1021	1018	1060
08/29/13	74	67	62	64	60	55	99	65	14	1020	1018	929
08/28/13	86	72	60	59	53	43	91	30	11	1019	1015	1121
08/27/13	81	71	62	61	54	47	93	33	14	1018	1015	1148
08/26/13	80	67	57	66	59	54	99	51	11	1018	1015	1132
08/25/13	65	60	57	63	57	53	99	65	12	1019	1017	593
08/24/13	77	66	57	58	52	43	99	40	12	1019	1015	1143
08/23/13	82	72	63	54	47	42	68	26	12	1017	1014	1038
08/22/13	88	72	65	53	49	46	62	26	12	1019	1015	1071
08/21/13	84	70	61	55	49	45	72	29	13	1020	1016	731
08/20/13	88	76	68	52	45	40	57	20	17	1018	1015	1170
08/19/13	88	75	68	51	47	43	51	22	13	1019	1016	923
08/18/13	88	76	65	52	45	39	61	20	16	1019	1016	1126
08/17/13	91	77	65	52	48	44	59	23	17	1019	1016	984
08/16/13	93	79	66	61	46	41	81	20	20	1019	1017	1132
08/15/13	92	77	66	49	45	38	46	20	14	1019	1016	1027
08/14/13	89	78	70	40	34	27	27	12	12	1018	1016	1198
08/13/13	86	76	69	36	28	23	25	11	13	1019	1016	1071
08/12/13	88	74	62	49	40	28	57	19	19	1018	1015	1110
08/11/13	84	73	64	44	33	23	36	17	16	1019	1015	1115
08/10/13	82	72	64	32	28	26	26	12	14	1018	1016	1082
08/09/13	85	75	67	35	29	24	22	14	19	1017	1015	1038
08/08/13	82	73	67	34	27	21	28	11	17	1017	1015	1060
08/07/13	79	68	59	53	48	33	79	27	22	1018	1016	1159
08/06/13	68	64	57	59	51	48	99	50	14	1019	1017	357
08/05/13	80	73	68	51	40	28	55	18	18	1019	1016	1049
08/04/13	82	75	69	48	42	32	43	21	16	1019	1017	1066
08/03/13	83	73	64	58	48	39	80	27	14	1019	1016	1121
08/02/13	81	72	66	57	49	38	72	25	17	1018	1016	1060
08/01/13	83	73	67	56	52	49	68	36	16	1019	1016	1093
TOTALS:	93	72	57	67	46	21	99	11	22	1021	1014	1198

NovaStar Statistical Report  
G147: Humboldt Mountain Weather Statistics - August 2013

PointID	4942	4942	4942	4939	4939	4939	4941	4941
StatType	max	mean	min	max	mean	min	max	min
DataType	temp	temp	temp	dewpnt	dewpnt	dewpnt	rhumid	rhumid
Units	DegF	DegF	DegF	degF	degF	degF	rh%	rh%
08/31/13	88	79	75	73	68	59	82	54
08/30/13	86	78	72	76	71	65	100	63
08/29/13	87	79	74	76	69	65	100	55
08/28/13	99	86	77	68	62	57	77	27
08/27/13	97	86	75	69	62	56	80	27
08/26/13	93	81	72	71	67	62	89	39
08/25/13	84	76	71	76	68	62	99	62
08/24/13	91	81	71	66	62	57	78	37
08/23/13	101	87	77	63	58	53	61	24
08/22/13	98	86	78	62	59	51	51	29
08/21/13	84	81	74	65	60	57	69	43
08/20/13	105	92	82	66	56	52	52	19
08/19/13	103	90	82	64	58	53	49	21
08/18/13	104	90	78	61	57	52	55	20
08/17/13	105	90	79	66	60	57	52	22
08/16/13	104	92	80	67	58	51	65	23
08/15/13	107	91	80	64	57	50	59	20
08/14/13	106	93	85	51	44	33	26	13
08/13/13	102	91	82	44	38	32	19	12
08/12/13	99	88	77	63	53	36	56	17
08/11/13	98	86	77	59	51	33	52	17
08/10/13	96	86	78	42	39	36	26	14
08/09/13	97	88	78	45	40	35	21	15
08/08/13	97	87	79	52	39	30	29	13
08/07/13	93	81	66	68	60	48	95	31
08/06/13	79	73	69	70	64	55	99	48
08/05/13	96	85	79	64	55	46	61	25
08/04/13	100	89	82	61	55	49	48	21
08/03/13	99	88	80	64	58	52	58	23
08/02/13	97	86	79	66	62	53	62	29
08/01/13	96	86	81	69	62	59	54	37
TOTALS:	107	86	66	76	57	30	100	12

NovaStar Statistical Report  
G148: Lake Pleasant Weather Statistics - August 2013

PointID	5652	5652	5652	5655	5655	5655	5651	5651	5646	5649	5649
StatType	max	mean	min	max	mean	min	max	min	max	max	min
DataType	temp	temp	temp	dewpnt	dewpnt	dewpnt	rhumid	rhumid	pkwind	baropr	baropr
Units	DegF	DegF	DegF	degF	degF	degF	rh%	rh%	mph	mb	mb
08/31/13	96	84	79	79	71	64	86	41	18	1015	1011
08/30/13	96	84	76	79	71	66	94	39	24	1017	1013
08/29/13	96	86	78	73	69	64	86	38	16	1017	1013
08/28/13	105	93	82	70	61	54	61	21	21	1014	1009
08/27/13	105	93	80	70	62	54	71	21	26	1012	1008
08/26/13	99	87	77	72	66	60	82	30	32	1014	1010
08/25/13	85	81	76	73	68	65	82	54	17	1016	1012
08/24/13	94	85	72	74	63	48	87	24	18	1014	1010
08/23/13	105	92	83	66	55	46	56	16	17	1012	1007
08/22/13	105	94	86	65	56	50	48	18	18	1014	1009
08/21/13	100	93	87	68	58	52	55	23	14	1014	1010
08/20/13	109	97	85	63	52	43	43	11	19	1012	1008
08/19/13	109	97	87	70	55	46	59	14	17	1013	1009
08/18/13	110	98	88	64	54	47	46	13	20	1014	1009
08/17/13	110	97	87	67	56	49	51	14	45	1015	1008
08/16/13	112	98	87	68	56	47	49	12	16	1013	1009
08/15/13	110	98	87	67	53	41	52	14	18	1014	1010
08/14/13	110	97	84	53	40	30	36	8	12	1013	1009
08/13/13	106	94	82	66	34	20	52	5	14	1014	1010
08/12/13	106	95	84	62	47	28	44	9	19	1012	1009
08/11/13	105	92	79	61	42	28	40	9	14	1014	1009
08/10/13	104	93	80	61	37	27	49	8	19	1015	1011
08/09/13	105	93	79	49	38	29	33	9	17	1012	1009
08/08/13	103	92	79	57	40	30	41	8	17	1013	1009
08/07/13	101	89	77	66	55	29	67	11	17	1015	1011
08/06/13	89	83	76	71	64	56	85	34	14	1016	1012
08/05/13	105	92	84	59	51	36	41	9	17	1015	1010
08/04/13	106	96	86	65	45	27	45	8	14	1014	1011
08/03/13	105	96	85	70	53	39	59	12	15	1014	1010
08/02/13	105	95	86	70	56	42	58	14	17	1013	1010
08/01/13	105	96	88	68	58	53	51	18	26	1014	1009
TOTALS:	112	92	72	79	54	20	94	5	45	1017	1007

NovaStar Statistical Report  
G149: Lake Pleasant North Weather Statistics - August 2013

PointID	5662	5662	5662	5658	5658	5658	5661	5661	5654	5664	5664	5663
StatType	max	mean	min	max	mean	min	max	min	max	max	min	max
DataType	temp	temp	temp	dewpnt	dewpnt	dewpnt	rhumid	rhumid	pkwind	baropr	baropr	solrad
Units	DegF	DegF	DegF	degF	degF	degF	rh%	rh%	mph	mb	mb	wsqm
08/31/13	95	84	77	72	67	60	85	36	22	1018	1013	989
08/30/13	95	83	76	74	69	63	93	39	29	1020	1015	1088
08/29/13	93	85	79	72	67	63	80	39	26	1019	1015	835
08/28/13	101	92	81	67	58	50	62	19	22	1016	1011	874
08/27/13	103	91	79	68	61	52	71	21	22	1014	1011	852
08/26/13	98	85	76	71	64	59	75	30	25	1016	1013	929
08/25/13	84	80	74	70	65	61	80	50	18	1017	1013	341
08/24/13	96	84	72	70	62	53	89	26	24	1016	1011	989
08/23/13	98	90	81	71	57	48	48	21	19	1014	1011	681
08/22/13	103	92	86	67	55	50	43	19	16	1016	1012	984
08/21/13	97	90	86	65	57	52	50	23	17	1016	1013	698
08/20/13	107	95	85	60	52	41	34	11	20	1016	1011	879
08/19/13	106	95	86	64	54	45	50	14	21	1016	1012	962
08/18/13	108	96	86	61	52	44	43	12	25	1017	1013	890
08/17/13	110	94	84	63	54	47	46	13	51	1017	1011	874
08/16/13	110	96	87	63	52	43	40	11	17	1017	1013	912
08/15/13	107	97	87	64	52	41	46	14	17	1017	1013	1143
08/14/13	109	95	82	66	40	24	37	6	14	1016	1012	1088
08/13/13	103	91	79	59	37	15	46	4	13	1018	1012	918
08/12/13	103	93	82	58	48	30	32	12	22	1016	1012	956
08/11/13	104	90	76	58	41	29	38	9	14	1017	1012	912
08/10/13	101	90	76	61	40	25	41	7	15	1018	1013	1005
08/09/13	103	91	77	54	40	26	36	7	20	1015	1011	923
08/08/13	101	90	77	54	40	24	42	7	19	1016	1011	934
08/07/13	99	88	77	64	56	40	59	17	25	1018	1013	907
08/06/13	88	82	76	69	62	55	77	37	13	1017	1014	308
08/05/13	98	90	81	60	51	38	45	13	23	1018	1013	967
08/04/13	103	93	84	60	45	29	38	9	13	1017	1013	1088
08/03/13	103	93	82	63	53	36	52	11	11	1017	1013	923
08/02/13	102	93	84	64	55	41	52	14	17	1017	1012	918
08/01/13	103	94	86	66	56	52	47	20	20	1017	1012	995
TOTALS:	110	90	72	74	54	15	93	4	51	1020	1011	1143

Sensors 5661, 5662, 5668, 5663, and 5664 down from 8/23 14:57 – 8/23 22:12.

NovaStar Statistical Report  
G150: Magma FRS Weather Statistics - August 2013

PointID	6717	6717	6717	6714	6714	6714	6716	6716	6709
StatType	max	mean	min	max	mean	min	max	min	max
DataType	temp	temp	temp	dewpnt	dewpnt	dewpnt	rhumid	rhumid	pkwind
Units	DegF	DegF	DegF	degF	degF	degF	rh%	rh%	mph
08/31/13	98	85	76	77	73	68	100	41	11
08/30/13	96	86	74	76	72	67	100	43	14
08/29/13	94	85	74	73	70	66	90	45	17
08/28/13	105	90	78	72	64	59	75	27	20
08/27/13	104	86	74	75	68	60	90	25	32
08/26/13	100	85	76	75	70	65	88	40	24
08/25/13	94	84	77	80	70	63	92	47	12
08/24/13	100	88	77	75	64	60	86	31	21
08/23/13	101	91	76	70	61	55	61	24	20
08/22/13	105	91	78	72	62	57	62	25	16
08/21/13	98	90	84	74	63	57	65	34	18
08/20/13	108	94	83	71	62	56	45	25	24
08/19/13	110	94	81	69	62	55	62	20	11
08/18/13	110	93	76	73	62	54	73	18	24
08/17/13	111	96	83	70	63	57	64	19	24
08/16/13	112	98	83	71	60	51	44	18	23
08/15/13	110	96	86	77	62	56	44	16	47
08/14/13	103	91	77	66	52	40	42	19	16
08/13/13	106	90	75	61	46	39	37	14	4
08/12/13	108	94	81	67	57	43	51	16	15
08/11/13	105	91	73	67	55	42	57	20	19
08/10/13	105	91	76	64	46	42	33	14	15
08/09/13	107	91	75	65	49	45	41	16	14
08/08/13	105	89	74	68	54	44	79	14	15
08/07/13	98	85	70	72	66	58	100	30	4
08/06/13	81	77	72	73	70	66	100	61	16
08/05/13	100	87	81	68	61	52	61	21	22
08/04/13	103	91	81	67	59	51	49	23	11
08/03/13	107	94	80	69	61	54	54	21	13
08/02/13	98	92	84	70	64	57	54	29	12
08/01/13	98	93	89	66	62	59	48	29	18
TOTALS:	112	90	70	80	62	39	100	14	47

NovaStar Statistical Report  
G151: McMicken Dam Weather Statistics - August 2013

PointID	5437	5437	5437	5429	5429	5429	5436	5436	5433	5439	5439	5427
StatType	max	mean	min	max	mean	min	max	min	max	max	min	max
DataType	temp	temp	temp	dewpnt	dewpnt	dewpnt	rhumid	rhumid	pkwind	baropr	baropr	solrad
Units	DegF	DegF	DegF	degF	degF	degF	rh%	rh%	mph	mb	mb	wsqm
08/31/13	100	89	80	77	69	62	99	30	19	1016	1011	1005
08/30/13	98	86	81	77	72	66	89	38	33	1017	1014	1220
08/29/13	96	86	77	78	71	65	99	38	26	1017	1014	907
08/28/13	107	94	78	74	61	54	88	19	24	1016	1009	901
08/27/13	105	97	88	70	62	56	55	21	17	1012	1009	885
08/26/13	100	88	76	73	68	62	86	30	28	1015	1011	1033
08/25/13	86	82	76	76	70	62	95	46	14	1017	1013	330
08/24/13	96	86	73	74	64	48	99	26	25	1015	1010	1082
08/23/13	103	92	81	62	54	45	48	16	17	1013	1008	896
08/22/13	103	94	85	63	56	51	49	18	23	1014	1010	1082
08/21/13	102	94	87	59	55	53	36	21	16	1014	1011	516
08/20/13	110	98	81	56	49	40	33	10	22	1013	1009	912
08/19/13	111	99	89	59	53	44	36	13	20	1014	1010	1055
08/18/13	111	98	82	65	54	46	54	12	23	1014	1009	929
08/17/13	112	98	87	69	53	45	52	12	41	1015	1009	907
08/16/13	113	100	83	54	50	45	33	11	22	1014	1010	912
08/15/13	112	99	88	60	52	41	36	12	26	1014	1010	1159
08/14/13	112	97	81	42	33	21	14	7	15	1014	1010	1000
08/13/13	107	92	72	33	27	19	19	5	15	1015	1011	945
08/12/13	107	94	75	56	39	23	28	7	20	1013	1010	923
08/11/13	105	91	72	47	31	23	19	7	16	1015	1010	940
08/10/13	107	92	74	42	32	24	25	7	15	1015	1011	951
08/09/13	108	92	70	43	33	27	23	7	17	1013	1010	945
08/08/13	105	91	72	46	34	27	27	7	17	1014	1010	962
08/07/13	104	89	74	70	56	24	84	8	18	1016	1011	923
08/06/13	94	83	75	76	65	54	99	31	13	1017	1013	368
08/05/13	104	92	80	56	45	34	32	11	19	1016	1011	934
08/04/13	108	97	87	43	37	26	20	7	15	1015	1011	1143
08/03/13	107	96	81	61	52	39	49	12	17	1015	1011	1027
08/02/13	105	96	84	63	55	44	46	13	18	1014	1011	962
08/01/13	109	97	89	62	57	51	39	16	28	1014	1010	1055
TOTALS:	113	93	70	78	52	19	99	5	41	1017	1008	1220

All sensors down from 8/26 19:40 – 8/27 8:46.

NovaStar Statistical Report  
G152: Mobile Weather Statistics - August 2013

PointID	6972	6972	6972	6969	6969	6969	6971	6971	6964	6973	6973
StatType	max	mean	min	max	mean	min	max	min	max	max	min
DataType	temp	temp	temp	dewpnt	dewpnt	dewpnt	rhumid	rhumid	pkwind	baropr	baropr
Units	DegF	DegF	DegF	degF	degF	degF	rh%	rh%	mph	mb	mb
08/31/13	101	90	79	75	67	60	89	28	13	1018	1012
08/30/13	100	87	80	75	70	63	83	33	17	1020	1016
08/29/13	96	85	79	73	69	64	82	37	16	1020	1016
08/28/13	104	91	79	74	66	57	75	23	18	1017	1010
08/27/13	106	89	76	73	67	57	88	21	31	1014	1009
08/26/13	102	86	77	71	67	61	77	28	32	1017	1012
08/25/13	88	84	80	71	67	62	74	45	17	1018	1015
08/24/13	98	89	84	68	61	57	58	27	15	1016	1012
08/23/13	104	91	79	63	57	51	53	20	14	1014	1009
08/22/13	101	93	85	63	57	51	44	20	19	1016	1011
08/21/13	100	93	88	61	57	54	40	23	14	1016	1012
08/20/13	110	98	84	59	54	45	38	10	32	1014	1010
08/19/13	109	98	86	62	55	50	45	15	11	1016	1011
08/18/13	109	96	86	65	58	51	47	16	21	1015	1011
08/17/13	112	99	85	63	55	46	40	13	25	1016	1009
08/16/13	112	100	84	63	53	47	37	12	30	1016	1011
08/15/13	108	98	85	60	53	44	39	15	12	1016	1012
08/14/13	108	98	86	52	46	39	30	12	13	1016	1011
08/13/13	106	94	77	43	34	28	20	8	11	1017	1012
08/12/13	108	93	76	56	37	26	32	6	17	1015	1011
08/11/13	107	92	72	42	33	28	21	8	14	1017	1011
08/10/13	105	93	77	39	34	27	22	7	19	1017	1013
08/09/13	108	94	74	43	37	31	29	8	25	1014	1011
08/08/13	105	92	74	46	35	31	36	8	14	1016	1011
08/07/13	103	89	74	67	55	37	76	13	16	1018	1013
08/06/13	91	83	75	70	64	56	83	32	14	1019	1015
08/05/13	103	94	85	58	46	32	33	12	22	1017	1013
08/04/13	108	96	84	51	40	31	28	8	12	1017	1012
08/03/13	107	95	81	61	50	37	44	14	17	1017	1012
08/02/13	106	95	84	65	57	43	48	18	17	1016	1012
08/01/13	107	97	91	63	57	52	39	18	23	1016	1012
TOTALS:	112	93	72	75	53	26	89	6	32	1020	1009



NovaStar Statistical Report  
G153: Mt. Union Weather Statistics - August 2013

PointID	5382	5382	5382	5378	5378	5378	5381	5381
StatType	max	mean	min	max	mean	min	max	min
DataType	temp	temp	temp	dewpnt	dewpnt	dewpnt	rhumid	rhumid
Units	DegF	DegF	DegF	degF	degF	degF	rh%	rh%
08/31/13	70	62	60	64	58	53	100	64
08/30/13	70	62	58	64	60	58	100	71
08/29/13	73	64	59	63	59	53	100	66
08/28/13	81	69	63	56	51	48	77	35
08/27/13	78	67	57	58	53	48	100	42
08/26/13	73	62	55	61	57	53	100	68
08/25/13	61	58	55	59	55	51	100	72
08/24/13	67	60	52	55	51	44	99	52
08/23/13	76	66	57	55	48	41	82	32
08/22/13	75	66	57	59	51	45	99	40
08/21/13	72	65	57	57	48	39	80	35
08/20/13	80	73	66	55	45	40	59	27
08/19/13	81	68	57	55	49	41	76	34
08/18/13	85	71	61	56	47	39	67	27
08/17/13	88	69	56	61	50	41	96	27
08/16/13	81	72	66	57	47	43	61	30
08/15/13	81	70	57	56	47	41	87	28
08/14/13	84	72	62	44	39	33	43	22
08/13/13	84	70	60	40	32	20	37	15
08/12/13	81	69	62	49	39	26	59	21
08/11/13	81	68	53	44	33	21	38	20
08/10/13	80	66	56	36	30	25	38	16
08/09/13	81	68	57	40	31	24	39	16
08/08/13	79	67	58	35	29	22	32	16
08/07/13	74	64	54	53	47	33	92	34
08/06/13	64	60	57	54	50	44	88	55
08/05/13	80	70	63	49	38	27	61	23
08/04/13	79	69	62	52	43	31	58	23
08/03/13	80	68	57	54	48	43	89	30
08/02/13	80	69	60	53	48	41	79	26
08/01/13	81	69	62	57	52	48	72	41
TOTALS:	88	67	52	64	46	20	100	15

Sensors 5381, 5382 and 5378 down from 8/19 18:07 – 8/20 12:25.

NovaStar Statistical Report  
G154: Osborn @ 64th St. Weather Statistics - August 2013

PointID	4617	4617	4617	4614	4614	4614	4616	4616	4609
StatType	max	mean	min	max	mean	min	max	min	max
DataType	temp	temp	temp	dewpnt	dewpnt	dewpnt	rhumid	rhumid	pkwind
Units	DegF	DegF	DegF	degF	degF	degF	rh%	rh%	mph
08/31/13	103	90	80	74	67	59	80	25	12
08/30/13	101	89	81	73	69	62	78	30	19
08/29/13	99	88	80	71	68	63	75	33	11
08/28/13	108	96	82	72	59	54	72	18	13
08/27/13	109	93	80	72	63	50	79	15	16
08/26/13	102	88	78	73	66	61	83	28	25
08/25/13	90	86	80	71	66	59	73	38	10
08/24/13	99	91	84	71	60	55	57	25	11
08/23/13	104	93	80	68	57	49	61	17	8
08/22/13	106	95	84	60	56	51	45	17	8
08/21/13	99	92	87	66	58	52	45	25	4
08/20/13	111	97	81	62	53	45	54	12	20
08/19/13	111	98	87	62	55	46	43	12	11
08/18/13	111	97	83	64	55	45	52	11	13
08/17/13	114	99	84	67	55	42	58	10	17
08/16/13	115	100	86	58	52	44	40	10	9
08/15/13	111	98	85	62	55	48	45	12	14
08/14/13	111	96	78	52	43	26	39	6	10
08/13/13	108	93	75	50	37	21	38	5	7
08/12/13	110	95	80	60	48	28	47	7	9
08/11/13	108	92	72	52	44	31	41	10	8
08/10/13	106	93	78	49	37	26	34	6	11
08/09/13	108	92	72	50	41	32	44	8	14
08/08/13	107	90	72	61	45	27	68	6	5
08/07/13	103	89	76	68	58	46	74	15	12
08/06/13	90	83	76	71	65	56	84	34	6
08/05/13	104	91	80	62	55	40	42	12	13
08/04/13	108	95	84	59	44	28	38	7	6
08/03/13	109	96	84	60	54	42	44	13	4
08/02/13	106	95	86	64	56	41	50	12	11
08/01/13	106	97	89	63	58	53	42	19	15
TOTALS:	115	93	72	74	55	21	84	5	25

NovaStar Statistical Report  
G155: Phoenix Dam 2B Weather Statistics - August 2013

PointID	4797	4797	4797	4794	4794	4794	4796	4796	4784	4798	4798	4793
StatType	max	mean	min	max	mean	min	max	min	max	max	min	max
DataType	temp	temp	temp	dewpnt	dewpnt	dewpnt	rhumid	rhumid	pkwind	baropr	baropr	solrad
Units	DegF	DegF	DegF	degF	degF	degF	rh%	rh%	mph	mb	mb	wsqm
08/31/13	100	88	79	75	67	59	84	28	16	1018	1013	1066
08/30/13	98	86	80	73	69	64	80	34	19	1020	1016	967
08/29/13	96	85	76	77	70	64	98	38	20	1020	1017	912
08/28/13	105	93	75	76	59	54	96	21	19	1018	1012	857
08/27/13	105	91	78	73	63	49	80	17	16	1016	1011	835
08/26/13	100	86	72	73	64	60	96	29	29	1017	1013	681
08/25/13	86	83	79	71	64	59	70	43	19	1019	1016	368
08/24/13	97	87	75	71	61	53	81	27	19	1018	1013	1027
08/23/13	102	92	81	62	55	49	50	18	11	1015	1010	934
08/22/13	105	94	84	60	54	51	41	18	15	1017	1012	1066
08/21/13	100	93	87	59	56	51	38	21	14	1017	1013	841
08/20/13	108	96	81	56	52	43	39	13	22	1016	1011	863
08/19/13	108	97	88	59	53	44	39	14	12	1017	1012	978
08/18/13	109	97	84	62	54	45	47	12	20	1018	1012	863
08/17/13	110	98	88	60	54	49	39	14	22	1018	1011	863
08/16/13	112	99	84	58	52	45	41	12	17	1016	1012	879
08/15/13	108	98	87	59	53	44	38	14	22	1017	1013	1027
08/14/13	109	95	79	49	41	30	29	7	16	1017	1012	1093
08/13/13	105	93	76	42	33	25	26	6	13	1018	1013	896
08/12/13	108	98	84	59	46	30	39	9	18	1016	1012	885
08/11/13	103	93	74	51	42	31	31	11	9	1017	1013	703
08/10/13	104	93	78	43	33	25	29	7	17	1018	1013	1110
08/09/13	105	92	75	44	37	28	32	9	17	1015	1012	896
08/08/13	104	90	74	55	40	30	47	8	15	1016	1012	912
08/07/13	100	89	75	66	55	26	71	8	16	1019	1014	885
08/06/13	88	81	74	71	63	57	89	38	13	1020	1016	330
08/05/13	100	90	80	60	51	36	40	13	19	1018	1014	725
08/04/13	105	95	83	56	42	26	35	9	14	1017	1013	1005
08/03/13	105	95	86	59	51	39	39	12	13	1017	1013	896
08/02/13	105	95	86	61	55	48	43	16	16	1016	1013	890
08/01/13	105	95	88	61	57	52	40	19	22	1017	1013	962
TOTALS:	112	92	72	77	53	25	98	6	29	1020	1010	1110

Sensors 4796, 4797, 4794, 4793, and 4798 down from 8/11 19:23 – 8/12 7:03.

NovaStar Statistical Report  
G156: Pima @ Jomax Weather Statistics - August 2013

PointID	4672	4672	4672	4669	4669	4669	4671	4671	4664	4674	4674	4673
StatType	max	mean	min	max	mean	min	max	min	max	max	min	max
DataType	temp	temp	temp	dewpnt	dewpnt	dewpnt	rhumid	rhumid	pkwind	baropr	baropr	solrad
Units	DegF	DegF	DegF	degF	degF	degF	rh%	rh%	mph	mb	mb	wsqm
08/31/13	100	87	79	73	64	54	77	28	13	1013	1009	973
08/30/13	97	86	79	71	68	63	77	35	12	1015	1012	951
08/29/13	96	85	76	75	68	63	89	36	14	1015	1012	1049
08/28/13	105	92	75	76	57	51	96	18	17	1012	1008	923
08/27/13	105	92	80	65	56	45	62	15	18	1010	1007	951
08/26/13	98	86	77	67	63	57	67	28	17	1013	1009	703
08/25/13	89	83	76	75	65	58	92	38	12	1014	1011	412
08/24/13	97	88	79	66	59	51	63	25	18	1013	1009	885
08/23/13	102	91	79	58	52	44	47	15	12	1011	1007	907
08/22/13	103	93	85	58	52	49	40	17	15	1013	1008	1027
08/21/13	93	88	84	71	56	51	61	26	9	1013	1009	308
08/20/13	108	96	83	55	49	43	34	12	19	1011	1008	879
08/19/13	108	95	85	56	52	41	38	12	12	1012	1008	923
08/18/13	108	96	85	56	50	43	37	11	19	1013	1009	890
08/17/13	110	97	85	59	53	44	43	12	20	1013	1008	874
08/16/13	111	99	87	55	49	43	29	11	15	1013	1009	989
08/15/13	108	97	84	58	50	41	38	14	11	1013	1010	1005
08/14/13	109	95	81	52	35	25	25	7	11	1012	1008	1044
08/13/13	105	92	76	43	29	21	19	5	16	1013	1009	923
08/12/13	107	95	84	56	46	28	37	9	13	1012	1009	912
08/11/13	105	91	78	55	42	27	32	11	13	1013	1008	896
08/10/13	103	91	78	40	32	25	25	7	11	1014	1010	962
08/09/13	105	92	77	39	34	30	23	7	13	1011	1008	912
08/08/13	103	89	74	47	36	27	33	7	11	1012	1008	923
08/07/13	100	87	74	69	57	46	79	19	11	1014	1010	890
08/06/13	86	79	74	73	66	60	95	44	10	1015	1011	269
08/05/13	100	90	81	61	51	37	42	18	17	1014	1010	808
08/04/13	105	94	84	56	46	32	32	10	10	1014	1010	648
08/03/13	107	95	85	58	51	39	41	11	10	1013	1010	912
08/02/13	104	94	84	62	55	42	49	14	14	1012	1009	912
08/01/13	103	94	88	61	56	52	42	20	16	1013	1009	923
TOTALS:	111	91	74	76	52	21	96	5	20	1015	1007	1049

NovaStar Statistical Report  
G157: Rackensack Canyon Statistics - August 2013

PointID	5942	5942	5942	5939	5939	5939	5941	5941	5934	5938	5938
StatType	max	mean	min	max	mean	min	max	min	max	max	min
DataType	temp	temp	temp	dewpnt	dewpnt	dewpnt	rhumid	rhumid	pkwind	baropr	baropr
Units	DegF	DegF	DegF	degF	degF	degF	rh%	rh%	mph	mb	mb
08/31/13	86	79	74	67	62	58	70	43	15	1021	1017
08/30/13	84	76	72	71	66	61	89	55	13	1023	1020
08/29/13	84	78	74	70	64	61	85	49	17	1023	1020
08/28/13	95	85	75	64	56	52	66	25	19	1020	1016
08/27/13	95	85	75	65	55	48	73	22	30	1018	1015
08/26/13	91	80	73	65	62	56	74	34	15	1020	1017
08/25/13	79	75	71	68	63	57	89	47	10	1021	1018
08/24/13	88	79	70	62	57	51	72	30	21	1019	1016
08/23/13	92	84	77	56	52	44	50	22	19	1018	1014
08/22/13	94	85	78	57	53	45	45	24	18	1020	1016
08/21/13	83	80	76	62	55	52	62	36	13	1020	1017
08/20/13	97	90	81	56	49	45	42	18	20	1019	1016
08/19/13	96	88	80	56	51	45	44	19	15	1020	1017
08/18/13	98	88	78	54	50	45	43	17	20	1021	1017
08/17/13	101	88	80	56	53	48	40	19	33	1021	1017
08/16/13	100	91	84	56	49	45	39	18	19	1021	1018
08/15/13	101	89	80	60	50	46	41	20	18	1021	1018
08/14/13	99	91	84	44	37	26	21	10	15	1020	1017
08/13/13	94	89	83	36	31	26	16	10	18	1021	1017
08/12/13	95	86	76	55	47	30	47	13	19	1019	1017
08/11/13	93	85	76	54	43	25	45	12	14	1020	1016
08/10/13	92	85	78	38	33	27	23	12	17	1021	1018
08/09/13	96	88	80	38	34	31	18	12	21	1018	1016
08/08/13	91	85	78	45	34	25	27	11	17	1019	1016
08/07/13	87	79	65	61	53	39	86	22	23	1020	1018
08/06/13	79	73	67	66	59	51	92	42	21	1021	1018
08/05/13	88	84	78	59	49	39	50	20	18	1021	1018
08/04/13	93	87	83	55	47	40	37	18	16	1021	1018
08/03/13	94	86	78	57	51	43	49	20	14	1021	1018
08/02/13	93	85	79	65	55	46	52	23	12	1019	1017
08/01/13	94	86	80	58	55	53	47	28	14	1020	1017
TOTALS:	101	84	65	71	51	25	92	10	33	1023	1014

NovaStar Statistical Report  
G158: Saguaro Lake Weather Statistics - August 2013

PointID	6782	6782	6782	6778	6778	6778	6781	6781	6774	6784	6784	6783
StatType	max	mean	min	max	mean	min	max	min	max	max	min	max
DataType	temp	temp	temp	dewpnt	dewpnt	dewpnt	rhumid	rhumid	pkwind	baropr	baropr	solrad
Units	DegF	DegF	DegF	degF	degF	degF	rh%	rh%	mph	mb	mb	wsqm
08/31/13	99	86	76	76	68	60	89	30	11	1017	1012	879
08/30/13	98	84	78	79	69	61	90	31	9	1019	1014	962
08/29/13	94	83	75	76	70	61	92	39	10	1019	1015	984
08/28/13	100	89	77	72	61	55	80	25	15	1016	1010	929
08/27/13	103	89	78	68	61	50	69	20	14	1014	1009	846
08/26/13	102	86	79	71	66	61	70	28	31	1015	1011	764
08/25/13	97	86	80	71	64	60	62	34	11	1017	1013	819
08/24/13	99	88	82	70	60	55	59	26	13	1015	1010	1005
08/23/13	102	91	77	72	58	48	63	19	10	1014	1008	940
08/22/13	103	90	81	64	57	53	51	20	18	1015	1010	918
08/21/13	97	88	84	72	59	53	66	24	10	1016	1011	863
08/20/13	108	94	79	70	56	45	54	14	13	1015	1009	879
08/19/13	106	94	84	69	56	45	59	14	8	1015	1010	934
08/18/13	109	94	81	71	58	44	57	14	11	1016	1010	896
08/17/13	110	95	84	74	60	50	58	15	22	1017	1009	885
08/16/13	110	97	86	66	56	51	46	14	17	1015	1010	907
08/15/13	108	96	86	74	58	49	55	16	18	1016	1010	885
08/14/13	108	91	75	66	45	33	44	9	7	1015	1009	1121
08/13/13	105	91	72	59	39	30	38	7	8	1016	1011	918
08/12/13	107	93	82	65	53	33	49	11	13	1014	1010	962
08/11/13	105	90	74	65	51	38	48	16	9	1016	1009	956
08/10/13	104	89	74	63	41	33	43	9	22	1017	1012	846
08/09/13	106	90	72	63	43	35	48	11	10	1014	1010	918
08/08/13	103	87	70	66	48	32	64	10	10	1015	1010	923
08/07/13	98	85	70	73	60	49	93	20	16	1018	1012	890
08/06/13	88	81	73	69	62	56	86	40	9	1019	1015	445
08/05/13	98	88	79	64	55	42	58	15	14	1017	1013	819
08/04/13	100	90	81	71	55	45	57	17	6	1016	1012	956
08/03/13	104	92	81	69	57	48	55	16	9	1016	1011	907
08/02/13	104	94	85	80	66	48	53	18	15	1015	1012	1055
08/01/13	100	91	86	69	62	56	52	25	10	1016	1012	890
TOTALS:	110	90	70	80	57	30	93	7	31	1019	1008	1121

Sensors 6781, 6782, 6778, 6783, and 6784 down from 8/2 22:09 – 8/20 12:24. Sensors 6784 and 6783 down from 8/21 20:25 – 8/22 7:26.

NovaStar Statistical Report  
G159: South Mountain Fan Weather Statistics - August 2013

PointID	6562	6562	6562	6556	6556	6556	6561	6561	6554	6564	6564	6566
StatType	max	mean	min	max	mean	min	max	min	max	max	min	max
DataType	temp	temp	temp	dewpnt	dewpnt	dewpnt	rhumid	rhumid	pkwind	baropr	baropr	solrad
Units	DegF	DegF	DegF	degF	degF	degF	rh%	rh%	mph	mb	mb	wsqm
08/31/13	103	92	80	81	69	57	100	23	14	1017	1011	951
08/30/13	104	90	84	78	71	65	84	31	22	1019	1013	1011
08/29/13	101	90	83	73	69	66	65	34	13	1019	1014	1088
08/28/13	109	97	82	71	61	56	68	20	20	1017	1009	934
08/27/13	110	95	81	72	64	49	71	14	15	1015	1008	896
08/26/13	105	90	81	71	66	61	70	25	21	1016	1009	1170
08/25/13	88	86	84	73	67	64	65	45	17	1017	1015	516
08/24/13	101	91	84	67	62	56	60	26	16	1016	1011	1005
08/23/13	105	95	84	64	57	50	47	17	13	1014	1008	1011
08/22/13	106	97	90	62	56	52	41	19	21	1015	1010	1038
08/21/13	105	96	91	61	57	52	36	20	13	1015	1010	533
08/20/13	112	100	89	59	52	39	31	9	18	1014	1008	923
08/19/13	114	102	92	60	53	47	34	12	16	1015	1009	967
08/18/13	113	99	86	64	56	49	49	13	21	1015	1010	923
08/17/13	115	102	86	70	56	47	58	11	25	1017	1008	923
08/16/13	116	103	90	58	52	48	31	11	18	1015	1009	940
08/15/13	113	102	91	59	56	43	35	14	15	1015	1010	1022
08/14/13	111	101	91	47	39	28	17	7	12	1015	1009	956
08/13/13	110	98	79	38	30	22	20	5	13	1016	1011	962
08/12/13	112	100	83	58	45	25	37	6	15	1014	1009	945
08/11/13	108	97	82	52	36	25	19	9	13	1016	1009	956
08/10/13	108	97	86	39	31	25	18	6	15	1017	1010	1055
08/09/13	110	97	81	43	35	27	21	7	13	1014	1009	962
08/08/13	109	96	79	51	34	27	28	6	14	1015	1009	973
08/07/13	105	92	79	67	56	40	64	12	14	1017	1011	945
08/06/13	93	83	75	73	65	53	89	28	14	1020	1014	429
08/05/13	103	95	84	67	51	28	47	9	16	1017	1012	681
08/04/13	110	100	88	54	40	27	29	7	10	1016	1010	797
08/03/13	111	99	86	64	55	42	45	12	14	1016	1010	967
08/02/13	111	99	89	64	58	48	42	15	14	1014	1010	1110
08/01/13	110	100	93	64	58	53	39	16	16	1015	1010	1132
TOTALS:	116	96	75	81	53	22	100	5	25	1020	1008	1170

Sensors 6561, 6562, and 6556 down from 8/11 16:23 – 8/12 3:54.

NovaStar Statistical Report  
G160: South Mountain Park Weather Statistics - August 2013

PointID StatType Data Type Units	6512 max temp DegF	6512 mean temp DegF	6512 min temp DegF	6508 max dewpnt degF	6508 mean dewpnt degF	6508 min dewpnt degF	6511 max rhumid rh%	6511 min rhumid rh%	6504 max pkwind mph	6514 max baropr mb	6514 min baropr mb	6513 max solrad wsqm
08/31/13	96	85	76	72	67	60	89	32	12	1020	1013	978
08/30/13	94	83	76	75	69	66	95	43	17	1022	1016	885
08/29/13	94	83	76	71	68	66	79	43	11	1021	1015	852
08/28/13	103	91	76	68	61	58	75	26	16	1016	1009	890
08/27/13	105	89	74	69	64	56	85	23	13	1015	1009	890
08/26/13	97	83	74	72	66	59	91	37	26	1018	1011	808
08/25/13	82	79	76	68	65	62	73	53	13	1018	1015	374
08/24/13	94	84	76	66	61	58	70	33	13	1017	1011	901
08/23/13	98	88	79	62	59	54	56	24	12	1014	1009	973
08/22/13	98	90	83	63	58	54	51	27	15	1016	1012	1055
08/21/13	96	89	84	60	58	55	44	30	12	1015	1013	857
08/20/13	105	94	85	59	55	48	43	16	14	1016	1012	907
08/19/13	105	94	85	61	56	52	45	19	10	1017	1011	896
08/18/13	106	92	81	64	58	55	57	20	19	1016	1011	907
08/17/13	109	95	80	71	58	50	62	17	22	1017	1011	912
08/16/13	110	97	88	59	56	52	36	17	11	1017	1013	940
08/15/13	106	95	85	61	58	48	44	21	10	1017	1013	1071
08/14/13	104	95	86	51	44	31	24	12	11	1017	1011	934
08/13/13	102	93	83	43	37	32	18	10	12	1017	1012	951
08/12/13	105	93	82	61	49	30	45	11	15	1015	1011	940
08/11/13	103	91	80	57	42	31	31	11	13	1017	1010	940
08/10/13	102	92	82	43	39	34	20	12	13	1018	1012	1154
08/09/13	104	92	81	46	42	36	24	14	14	1015	1010	962
08/08/13	103	92	82	45	39	32	21	12	8	1016	1010	967
08/07/13	98	86	72	66	58	43	79	20	14	1019	1011	945
08/06/13	85	77	70	71	64	58	99	44	9	1017	1013	560
08/05/13	97	89	82	64	53	36	50	15	13	1017	1013	1005
08/04/13	104	93	86	58	45	37	33	14	11	1018	1013	912
08/03/13	103	92	80	63	57	47	52	18	15	1017	1013	940
08/02/13	102	91	84	64	59	49	51	21	14	1016	1013	1016
08/01/13	102	92	85	63	60	58	49	25	22	1017	1012	967
TOTALS:	110	90	70	75	56	30	99	10	26	1022	1009	1154



NovaStar Statistical Report  
G161: Sycamore Creek Upper Weather Statistics - August 2013

PointID	5882	5882	5882	5889	5889	5889	5883	5883	5866	5869	5869
StatType	max	mean	min	max	mean	min	max	min	max	max	min
DataType	temp	temp	temp	dewpnt	dewpnt	dewpnt	rhumid	rhumid	pkwind	baropr	baropr
Units	DegF	DegF	DegF	degF	degF	degF	rh%	rh%	mph	mb	mb
08/31/13	83	75	71	68	63	56	89	49	29	879	876
08/30/13	84	74	69	69	66	63	96	53	14	881	878
08/29/13	82	74	69	69	64	61	96	58	14	881	878
08/28/13	88	80	75	60	57	53	60	33	19	878	875
08/27/13	87	80	74	63	56	50	66	29	21	878	875
08/26/13	84	76	69	66	61	55	86	43	19	879	876
08/25/13	76	71	68	67	64	59	91	60	17	879	877
08/24/13	81	74	66	63	58	51	83	39	17	878	875
08/23/13	87	80	73	62	54	50	56	32	17	877	873
08/22/13	88	79	72	61	55	45	66	30	16	879	875
08/21/13	82	77	71	62	55	52	69	36	26	878	876
08/20/13	93	87	74	59	51	47	61	21	17	878	875
08/19/13	84	82	78	56	55	52	46	38	11	879	878
08/18/13	94	83	73	56	51	46	57	20	21	880	876
08/17/13	96	84	73	59	54	49	57	22	34	880	876
08/16/13	94	85	80	59	52	49	41	23	19	880	877
08/15/13	94	82	74	59	54	49	59	24	17	879	877
08/14/13	95	86	80	47	41	35	29	16	13	879	876
08/13/13	92	84	77	45	39	34	29	16	14	879	877
08/12/13	91	81	70	59	51	37	65	21	16	878	876
08/11/13	89	79	71	57	53	50	60	28	20	879	875
08/10/13	88	80	73	49	36	32	39	15	17	879	877
08/09/13	89	82	76	41	37	33	25	15	17	877	875
08/08/13	87	80	74	47	37	28	37	16	16	878	875
08/07/13	83	76	67	59	54	48	74	38	22	878	876
08/06/13	75	71	68	65	59	50	88	42	25	879	876
08/05/13	84	78	70	62	54	49	76	36	24	880	876
08/04/13	84	81	73	62	54	50	63	32	15	880	877
08/03/13	90	81	74	59	54	49	60	26	13	879	877
08/02/13	87	80	76	62	57	52	61	32	16	878	876
08/01/13	84	79	74	61	58	53	64	41	15	879	876
TOTALS:	96	79	66	69	53	28	96	15	34	881	873

All sensors down from 8/19 9:01 – 8/20 8:01.

NovaStar Statistical Report  
G162: Thompson Peak Weather Statistics - August 2013

PointID	5947	5947	5947	5943	5943	5943	5946	5946
StatType	max	mean	min	max	mean	min	max	min
DataType	temp	temp	temp	dewpnt	dewpnt	dewpnt	rhumid	rhumid
Units	DegF	DegF	DegF	degF	degF	degF	rh%	rh%
08/31/13	92	80	73	71	63	59	77	37
08/30/13	92	78	71	72	67	62	97	39
08/29/13	89	79	73	71	66	62	89	47
08/28/13	100	86	70	69	57	53	88	22
08/27/13	99	86	76	63	57	51	65	23
08/26/13	93	80	72	67	63	56	82	33
08/25/13	81	76	70	67	63	56	87	47
08/24/13	92	81	71	65	58	51	74	29
08/23/13	95	85	76	59	53	46	52	22
08/22/13	98	86	79	58	53	44	50	22
08/21/13	86	82	78	59	54	49	49	28
08/20/13	101	91	81	57	50	44	43	15
08/19/13	102	91	82	56	51	44	41	17
08/18/13	103	89	77	57	51	44	48	14
08/17/13	104	91	80	58	53	46	46	15
08/16/13	105	93	84	56	50	47	37	15
08/15/13	102	91	81	56	52	42	42	19
08/14/13	102	91	81	46	34	17	29	7
08/13/13	100	90	82	36	27	23	14	7
08/12/13	100	88	76	61	46	25	48	10
08/11/13	97	87	77	55	42	24	42	10
08/10/13	98	87	78	36	31	26	20	9
08/09/13	101	89	80	37	33	24	18	10
08/08/13	97	88	78	45	31	19	31	9
08/07/13	92	81	70	62	53	34	74	17
08/06/13	78	73	66	66	59	50	95	40
08/05/13	92	84	78	61	49	29	55	13
08/04/13	98	89	83	55	44	32	36	12
08/03/13	100	88	77	58	52	39	52	14
08/02/13	98	86	79	60	54	43	51	18
08/01/13	98	87	80	61	56	52	47	23
TOTALS:	105	86	66	72	51	17	97	7

NovaStar Statistical Report  
G163: Tiger Wash Fan Weather Statistics - August 2013

PointID	5142	5142	5142	5146	5146	5146	5141	5141	5134	5144	5144	5143
StatType	max	mean	min	max	mean	min	max	min	max	max	min	max
DataType	temp	temp	temp	dewpnt	dewpnt	dewpnt	rhumid	rhumid	pkwind	baropr	baropr	solrad
Units	DegF	DegF	DegF	degF	degF	degF	rh%	rh%	mph	mb	mb	wsqm
08/31/13	102	89	80	77	69	61	88	29	19	1022	1017	967
08/30/13	91	87	79	79	73	67	94	55	5	1024	1019	484
08/29/13	97	85	77	74	70	65	91	37	17	1023	1017	962
08/28/13	107	92	77	74	63	54	86	19	23	1019	1013	929
08/27/13	103	88	75	75	68	60	92	25	17	1018	1014	967
08/26/13	100	85	72	76	67	60	100	30	34	1021	1016	956
08/25/13	85	80	74	75	71	66	99	57	12	1020	1017	385
08/24/13	93	83	69	74	65	55	100	32	25	1018	1014	956
08/23/13	106	93	81	61	54	49	47	15	18	1018	1014	984
08/22/13	105	93	85	64	54	47	46	14	18	1020	1015	984
08/21/13	105	93	86	56	53	45	35	15	11	1019	1016	401
08/20/13	111	99	84	54	48	40	34	10	18	1020	1015	973
08/19/13	110	98	87	57	52	46	35	12	13	1021	1015	885
08/18/13	112	98	84	62	53	44	48	12	24	1020	1016	962
08/17/13	113	98	85	68	51	45	43	11	31	1021	1015	962
08/16/13	113	100	84	52	48	44	30	11	14	1021	1016	973
08/15/13	111	98	86	54	46	41	25	11	15	1021	1016	1088
08/14/13	112	95	79	42	32	17	17	7	11	1021	1015	1049
08/13/13	105	90	74	32	16	6	13	3	13	1021	1015	489
08/12/13	106	91	75	42	24	14	16	4	17	1020	1014	951
08/11/13	104	90	72	24	18	11	15	4	25	1021	1015	1016
08/10/13	103	90	74	43	29	18	23	5	20	1021	1016	995
08/09/13	105	91	75	31	27	24	16	6	21	1019	1014	1000
08/08/13	106	91	74	34	27	22	16	5	19	1019	1014	1000
08/07/13	105	90	76	60	47	20	53	7	15	1022	1016	1005
08/06/13	95	88	81	62	57	51	50	29	15	1021	1017	901
08/05/13	103	91	79	57	41	25	30	8	15	1021	1016	912
08/04/13	108	95	81	42	29	14	22	4	14	1021	1016	1022
08/03/13	105	94	76	47	37	26	22	8	15	1021	1016	1011
08/02/13	106	95	82	58	43	34	36	11	16	1020	1015	1088
08/01/13	109	98	84	54	51	45	35	12	18	1020	1016	978
TOTALS:	113	92	69	79	48	6	100	3	34	1024	1013	1088

All sensors down from 8/30 8:49 – 8/30 21:04. Sensors 5144 and 5143 down from 8/4 2:49 – 8/4 11:19 and 8/13 9:20 – 8/13 15:20.

NovaStar Statistical Report  
G164: Usery Mtn. Park Weather Statistics - August 2013

PointID	6652	6652	6652	6646	6646	6646	6651	6651	6644	6654	6654	6653
StatType	max	mean	min	max	mean	min	max	min	max	max	min	max
DataType	temp	temp	temp	dewpnt	dewpnt	dewpnt	rhumid	rhumid	pkwind	baropr	baropr	solrad
Units	DegF	DegF	DegF	degF	degF	degF	rh%	rh%	mph	mb	mb	wsqm
08/31/13	96	83	74	76	68	60	100	32	20	1014	1009	940
08/30/13	97	82	72	75	69	60	100	32	14	1016	1011	1011
08/29/13	91	83	76	73	65	61	74	41	14	1016	1012	1093
08/28/13	103	92	83	64	56	48	55	21	16	1013	1007	1264
08/27/13	103	88	74	66	60	50	77	18	21	1011	1006	967
08/26/13	96	85	78	67	64	57	67	32	14	1013	1008	560
08/25/13	91	83	76	71	63	58	88	37	15	1014	1010	940
08/24/13	97	86	74	66	58	54	65	26	15	1012	1008	1104
08/23/13	99	89	76	65	54	47	64	19	14	1011	1005	1016
08/22/13	100	91	81	58	54	51	42	22	13	1012	1007	940
08/21/13	94	87	83	59	55	51	41	25	14	1013	1009	676
08/20/13	105	93	84	58	52	46	36	14	18	1012	1006	967
08/19/13	105	94	84	56	52	46	37	15	12	1012	1007	995
08/18/13	105	92	76	71	54	46	75	14	18	1014	1008	978
08/17/13	108	95	76	73	54	49	72	15	25	1014	1006	973
08/16/13	108	96	84	57	52	49	35	16	19	1012	1008	978
08/15/13	105	95	84	56	53	48	38	18	17	1013	1008	1016
08/14/13	105	94	79	46	38	29	21	10	12	1013	1007	1154
08/13/13	102	92	78	35	32	29	19	8	11	1013	1008	1000
08/12/13	104	93	82	56	48	29	40	11	16	1011	1007	1016
08/11/13	101	91	77	54	45	32	32	14	14	1013	1007	989
08/10/13	101	91	82	37	34	30	18	9	14	1014	1009	1148
08/09/13	103	90	76	42	38	31	27	11	15	1011	1007	1005
08/08/13	100	89	76	54	43	33	45	9	15	1012	1008	1011
08/07/13	96	83	69	68	58	51	98	23	12	1014	1009	989
08/06/13	85	76	69	71	64	58	100	43	12	1016	1012	560
08/05/13	94	88	81	59	51	40	45	18	19	1014	1010	835
08/04/13	101	91	82	56	48	41	37	15	11	1013	1009	940
08/03/13	101	92	83	57	52	44	41	16	13	1013	1008	995
08/02/13	100	91	84	61	55	41	46	16	22	1012	1009	989
08/01/13	99	92	86	61	56	53	43	23	16	1012	1009	1159
TOTALS:	108	89	69	76	53	29	100	8	25	1016	1005	1264

NovaStar Statistical Report  
G165: Wickenburg Airport Weather Statistics - August 2013

PointID StatType Data Type Units	7122 max temp DegF	7122 mean temp DegF	7122 min temp DegF	7116 max dewpnt degF	7116 mean dewpnt degF	7116 min dewpnt degF	7121 max rhumid rh%	7121 min rhumid rh%	7114 max pkwind mph	7124 max baropr mb	7124 min baropr mb	7123 max solrad wsqm
08/31/13	95	84	75	74	65	53	98	27	16	1018	1013	945
08/30/13	93	81	75	72	68	60	91	36	17	1019	1015	1038
08/29/13	92	81	74	69	66	62	86	39	15	1019	1015	1093
08/28/13	99	87	74	71	59	53	94	23	19	1016	1011	912
08/27/13	98	85	72	67	62	56	84	27	17	1015	1012	1000
08/26/13	95	81	67	73	64	57	100	30	17	1017	1013	901
08/25/13	80	76	72	70	67	61	93	55	13	1017	1014	319
08/24/13	88	79	67	68	60	50	100	32	22	1016	1012	1011
08/23/13	98	85	72	62	52	43	66	16	17	1014	1011	879
08/22/13	93	85	76	63	54	48	66	23	22	1016	1012	434
08/21/13	100	88	80	56	52	47	40	18	18	1016	1013	687
08/20/13	105	92	75	52	47	40	41	12	15	1015	1012	923
08/19/13	103	91	81	65	52	45	55	16	14	1016	1013	967
08/18/13	107	92	79	59	50	43	45	12	22	1016	1013	929
08/17/13	107	91	80	55	50	44	37	13	28	1016	1013	945
08/16/13	108	94	78	56	48	43	36	12	14	1017	1013	929
08/15/13	105	93	79	54	47	43	32	13	14	1017	1013	1022
08/14/13	105	91	72	43	30	17	20	5	18	1017	1013	1154
08/13/13	100	87	67	33	20	11	23	4	15	1017	1013	967
08/12/13	100	87	70	50	33	17	26	9	21	1016	1012	967
08/11/13	98	85	67	33	25	17	22	7	17	1017	1013	1236
08/10/13	98	86	71	38	29	22	24	7	19	1017	1013	962
08/09/13	99	87	67	34	29	25	25	7	21	1015	1011	967
08/08/13	99	86	69	40	31	25	34	7	17	1016	1012	962
08/07/13	98	84	67	63	52	35	79	15	14	1018	1013	962
08/06/13	84	78	69	65	58	50	77	33	13	1017	1014	423
08/05/13	97	87	74	55	41	27	33	10	18	1017	1013	1066
08/04/13	102	90	78	51	34	21	38	6	18	1017	1014	989
08/03/13	100	90	76	58	47	39	52	13	16	1017	1013	1033
08/02/13	100	90	78	60	48	35	53	12	17	1016	1012	984
08/01/13	100	91	80	57	53	46	44	17	19	1016	1013	1220
TOTALS:	108	87	67	74	48	11	100	4	28	1019	1011	1236

NovaStar Statistical Report  
G130: Bartlett Lake Weather Statistics – September 2013

PointID	5912	5912	5912	5908	5908	5908	5911	5911	5904	5914	5914	5913
StatType	max	mean	min	max	mean	min	max	min	max	max	min	max
DataType	temp	temp	temp	dewpnt	dewpnt	dewpnt	rhumid	rhumid	pkwind	baropr	baropr	solrad
Units	DegF	DegF	DegF	degF	degF	degF	rh%	rh%	mph	mb	mb	wsqm
09/30/13	93	77	64	50	41	32	56	12	16	1017	1011	830
09/29/13	95	78	67	49	40	32	42	14	18	1020	1013	824
09/28/13	93	77	67	44	31	22	42	7	17	1019	1012	846
09/27/13	84	76	67	40	32	23	32	13	18	1014	1008	841
09/26/13	91	81	64	53	42	31	47	16	30	1010	1005	830
09/25/13	92	79	65	57	43	34	50	13	22	1012	1005	841
09/24/13	95	81	70	55	44	33	43	13	15	1017	1009	841
09/23/13	93	79	68	46	39	29	41	10	14	1015	1008	874
09/22/13	88	83	69	63	46	26	49	11	31	1009	1006	1066
09/21/13	98	87	76	66	56	49	61	22	20	1016	1006	824
09/20/13	103	87	75	63	51	43	52	16	16	1014	1009	945
09/19/13	99	85	72	58	47	36	54	13	16	1013	1007	863
09/18/13	100	88	77	65	48	29	58	10	21	1013	1007	940
09/17/13	103	93	86	65	60	52	65	22	31	1013	1007	852
09/16/13	105	92	82	71	58	53	49	20	21	1015	1010	846
09/15/13	108	90	81	64	58	50	53	16	13	1014	1008	863
09/14/13	100	89	81	65	60	49	52	19	19	1012	1008	868
09/13/13	102	88	76	67	60	54	62	23	15	1013	1008	890
09/12/13	100	84	74	63	57	43	68	15	16	1015	1009	874
09/11/13	92	81	70	71	62	54	100	34	14	1018	1012	874
09/10/13	84	78	72	74	67	63	86	50	21	1014	1009	995
09/09/13	84	76	71	74	69	64	100	61	0	1013	1009	599
09/08/13	88	82	74	73	67	59	93	43	19	1014	1010	912
09/07/13	95	88	82	67	63	59	59	33	14	1017	1013	1027
09/06/13	109	94	81	68	57	47	59	13	22	1018	1013	863
09/05/13	109	96	84	67	57	46	52	14	16	1018	1013	1060
09/04/13	110	95	84	73	60	50	62	16	19	1019	1013	940
09/03/13	106	93	83	70	61	52	57	18	20	1017	1013	890
09/02/13	101	92	82	69	65	58	64	25	20	1018	1013	1082
09/01/13	103	90	79	72	67	60	80	27	18	1016	1013	918
TOTALS:	110	85	64	74	54	22	100	7	31	1020	1005	1082

NovaStar Statistical Report  
G131: Buckeye FRS #1 Weather Statistics - September 2013

PointID	5282	5282	5282	5278	5278	5278	5281	5281	5274	5284	5284
StatType	max	mean	min	max	mean	min	max	min	max	max	min
DataType	temp	temp	temp	dewpnt	dewpnt	dewpnt	rhumid	rhumid	pkwind	baropr	baropr
Units	DegF	DegF	DegF	degF	degF	degF	rh%	rh%	mph	mb	mb
09/30/13	96	77	58	31	28	23	30	7	13	1015	1011
09/29/13	95	78	61	32	25	20	21	7	16	1018	1013
09/28/13	90	74	57	26	21	17	25	7	16	1018	1014
09/27/13	86	74	62	28	21	5	27	5	15	1015	1009
09/26/13	91	79	64	54	36	21	38	8	22	1009	1005
09/25/13	95	80	63	47	39	30	41	13	18	1010	1005
09/24/13	98	80	61	35	30	26	34	8	12	1015	1010
09/23/13	95	77	63	36	27	20	27	7	14	1013	1011
09/22/13	72	72	72	34	28	27	24	9			
09/21/13	84	77	74	46	45	42	35	25	5	1011	1010
09/20/13	104	86	67	47	35	26	27	8	13	1011	1008
09/19/13	100	83	67	38	30	21	35	6	12	1010	1007
09/18/13	104	89	76	48	34	13	31	4	23	1009	1005
09/17/13	108	95	87	57	51	41	34	13	23	1010	1005
09/16/13	106	92	79	55	52	49	41	16	21	1011	1007
09/15/13	104	91	76	55	52	48	44	16	17	1010	1007
09/14/13	105	90	76	59	54	50	49	18	19	1008	1005
09/13/13	103	88	75	60	54	49	52	19	14	1010	1005
09/12/13	100	86	71	68	54	45	71	16	12	1014	1009
09/11/13	96	81	68	71	63	54	100	27	12	1016	1012
09/10/13	82	75	70	73	68	64	100	55	20	1014	1011
09/09/13	85	77	70	71	67	64	98	56	29	1011	1009
09/08/13	95	83	77	68	64	61	65	40	23	1013	1009
09/07/13	93	85	80	67	62	58	64	37	16	1015	1012
09/06/13	109	94	81	62	55	47	47	13	23	1014	1009
09/05/13	110	96	84	60	50	37	45	9	20	1013	1009
09/04/13	109	96	86	63	56	40	47	11	17	1014	1010
09/03/13	110	95	79	63	58	49	61	14	13	1014	1009
09/02/13	103	92	83	66	62	57	56	25	14	1014	1010
09/01/13	104	93	81	69	63	56	64	22	14	1014	1010
TOTALS:	110	85	57	73	46	5	100	4	29	1018	1005

Sensors 5278, 5281, and 5282 down from 9/21 7:29 – 9/22 21:14. Sensor 5274 down from 9/21 3:44 – 9/23 3:59. Sensor 5284 down from 9/21 7:14 – 9/23 8:44.

NovaStar Statistical Report  
G132: Carefree Ranch Weather Statistics - September 2013

PointID	4932	4932	4932	4928	4928	4928	4931	4931	4924	4933
StatType	max	mean	min	max	mean	min	max	min	max	max
DataType	temp	temp	temp	dewpnt	dewpnt	dewpnt	rhumid	rhumid	pkwind	solrad
Units	DegF	DegF	DegF	degF	degF	degF	rh%	rh%	mph	wsqm
09/30/13	87	76	62	37	30	25	33	10	12	813
09/29/13	87	76	63	38	29	19	26	9	13	813
09/28/13	87	74	65	26	17	5	21	4	18	830
09/27/13	79	69	58	35	25	16	37	9	14	819
09/26/13	84	74	64	48	37	24	45	14	23	813
09/25/13	86	76	62	44	37	29	44	14	16	830
09/24/13	90	78	65	42	33	28	31	11	13	835
09/23/13	88	76	64	35	28	24	30	10	18	846
09/22/13	81	75	62	56	38	16	55	8	22	863
09/21/13	92	83	71	55	50	46	55	23	17	819
09/20/13	96	85	71	48	40	32	33	12	18	918
09/19/13	94	82	69	43	36	26	35	9	13	852
09/18/13	96	85	74	48	36	18	37	6	16	1049
09/17/13	98	88	81	58	55	47	43	21	18	830
09/16/13	98	88	81	56	52	40	40	13	18	841
09/15/13	99	86	78	56	51	40	45	15	12	846
09/14/13	95	85	76	60	55	45	54	24	17	901
09/13/13	93	83	76	60	55	46	54	26	12	956
09/12/13	94	82	71	58	51	43	59	19	10	863
09/11/13	86	76	65	65	59	53	100	36	11	940
09/10/13	79	72	66	69	64	59	100	56	17	1077
09/09/13	80	72	65	70	65	60	100	54	15	560
09/08/13	85	76	68	70	63	58	100	46	10	769
09/07/13	90	81	72	66	59	54	81	33	10	637
09/06/13	102	91	82	59	48	40	46	14	19	1038
09/05/13	103	93	85	53	46	37	30	12	20	1055
09/04/13	102	92	79	58	51	44	46	14	14	907
09/03/13	103	91	79	62	53	44	54	14	17	874
09/02/13	98	88	79	64	59	56	55	26	17	1033
09/01/13	98	87	75	63	61	56	68	26	16	956
TOTALS:	103	81	58	70	46	5	100	4	23	1077



NovaStar Statistical Report  
G133: City of Glendale Weather Statistics - September 2013

PointID	5522	5522	5522	5518	5518	5518	5521	5521	4774	4769	4769	4768
StatType	max	mean	min	max	mean	min	max	min	max	max	min	max
DataType	temp	temp	temp	dewpnt	dewpnt	dewpnt	rhumid	rhumid	pkwind	baropr	baropr	solrad
Units	DegF	DegF	DegF	degF	degF	degF	rh%	rh%	mph	mb	mb	wsqm
09/30/13	95	78	69	46	40	29	41	10	10	1017	1015	813
09/29/13	95	78	62	43	35	30	36	11	0	1022	1020	835
09/28/13	94	76	59	35	27	22	32	7	13	1022	1018	846
09/27/13	88	76	65	34	28	19	29	8	10	1018	1013	852
09/26/13	93	81	69	52	41	29	41	13	15	1013	1009	824
09/25/13	96	84	71	50	42	33	43	11	12	1014	1009	841
09/24/13	99	82	64	42	38	32	45	11	5	1019	1014	841
09/23/13	96	79	62	40	34	28	43	9	7	1017	1013	874
09/22/13	90	83	73	59	39	13	46	5	17	1013	1010	879
09/21/13	103	91	80	59	53	48	43	18	10	1015	1010	841
09/20/13	105	89	72	51	45	39	35	11	10	1015	1012	879
09/19/13	103	88	72	49	40	33	41	9	10	1014	1011	890
09/18/13	105	93	81	51	41	26	34	7	12	1013	1009	896
09/17/13	108	97	86	61	57	48	42	18	14	1014	1009	879
09/16/13	108	95	83	60	56	53	41	18	13	1015	1011	907
09/15/13	108	92	78	59	55	51	48	17	7	1014	1011	868
09/14/13	105	92	80	62	58	48	55	16	14	1012	1009	868
09/13/13	104	91	76	63	58	53	53	21	11	1014	1009	868
09/12/13	103	88	74	58	54	45	57	14	5	1017	1012	890
09/11/13	96	83	70	67	62	56	91	29	7	1020	1016	896
09/10/13	84	78	72	70	66	62	89	49	16	1017	1014	1027
09/09/13	85	78	70	74	70	65	96	59	14	1015	1012	786
09/08/13	91	83	73	72	66	61	95	43	18	1018	1013	989
09/07/13	95	88	82	65	62	57	55	30	11	1019	1015	1027
09/06/13	112	97	87	64	57	51	46	14	18	1018	1013	901
09/05/13	112	100	84	60	54	46	44	12	10	1018	1013	901
09/04/13	111	99	88	64	57	43	45	11	14	1018	1014	907
09/03/13	110	97	81	69	61	55	61	18	7	1017	1013	1071
09/02/13	105	95	84	66	64	62	52	27	11	1017	1013	901
09/01/13	105	94	82	67	64	59	59	24	12	1017	1013	923
TOTALS:	112	87	59	74	51	13	96	5	18	1022	1009	1071

Sensors 5518, 5521, and 5522 down from 9/30 00:49 – 9/30 13:04. Sensors 4768 and 4774 9/29 12:49 – 9/30 5:04. Sensor 4769 down from 9/29 10:04 – 9/30 13:04.

NovaStar Statistical Report  
G134: Coyote Wash Weather Statistics - September 2013

PointID	5267	5267	5267	5264	5264	5264	5266	5266	5259	5268
StatType	max	mean	min	max	mean	min	max	min	max	max
DataType	temp	temp	temp	dewpnt	dewpnt	dewpnt	rhumid	rhumid	pkwind	solrad
Units	DegF	DegF	DegF	degF	degF	degF	rh%	rh%	mph	wsqm
09/30/13	97	81	62	34	28	24	29	7	15	835
09/29/13	96	81	62	34	25	16	20	6	15	835
09/28/13	93	77	62	24	19	10	21	5	13	852
09/27/13	85	75	67	27	22	15	20	8	20	852
09/26/13	90	79	63	58	38	16	52	6	23	830
09/25/13	93	81	64	47	38	30	37	11	20	841
09/24/13	99	82	64	39	31	24	33	7	13	868
09/23/13	97	80	69	34	29	19	26	6	11	868
09/22/13	71	69	66	31	30	29	25	21		
09/21/13	98	87	73	67	47	42	38	18	8	0
09/20/13	105	88	68	49	37	25	31	7	15	874
09/19/13	100	84	65	37	27	9	35	4	12	890
09/18/13	103	89	72	49	36	16	42	5	21	885
09/17/13	108	94	81	61	52	42	45	13	17	852
09/16/13	107	92	77	59	53	45	50	14	15	1005
09/15/13	106	91	75	58	53	46	56	15	11	863
09/14/13	105	91	76	61	55	47	58	16	16	874
09/13/13	106	90	76	60	55	47	54	15	12	868
09/12/13	101	87	74	64	56	47	69	18	15	868
09/11/13	93	81	69	76	65	52	99	26	14	885
09/10/13	84	76	72	75	71	65	99	55	15	786
09/09/13	88	77	72	77	69	62	99	51	17	467
09/08/13	90	84	79	69	64	60	66	45	17	1110
09/07/13	92	86	79	69	64	61	71	38	10	907
09/06/13	110	95	81	70	55	47	70	12	23	907
09/05/13	111	97	85	62	50	36	45	8	17	934
09/04/13	109	96	86	65	59	45	52	12	20	896
09/03/13	109	96	81	64	59	53	57	18	15	896
09/02/13	103	94	81	69	63	59	64	25	18	995
09/01/13	105	93	81	73	65	54	76	21	17	1027
TOTALS:	111	86	62	77	47	9	99	4	23	1110

Sensors 5264, 5266, and 5267 down from 9/21 13:04 – 9/22 21:34. Sensors 5259 and 5268 down from 9/21 3:34 – 9/23 8:34.

NovaStar Statistical Report  
G135: Crossroads Park Weather Statistics - September 2013

PointID	6622	6622	6622	6616	6616	6616	6621	6621	6614	6624	6624	6626
StatType	max	mean	min	max	mean	min	max	min	max	max	min	max
DataType	temp	temp	temp	dewpnt	dewpnt	dewpnt	rhumid	rhumid	pkwind	baropr	baropr	solrad
Units	DegF	DegF	DegF	degF	degF	degF	rh%	rh%	mph	mb	mb	wsqm
09/30/13	93	76	60	53	39	28	71	10	8	1014	1010	775
09/29/13	93	76	60	52	38	29	73	11	9	1017	1013	769
09/28/13	91	73	53	48	33	22	70	9	11	1017	1012	786
09/27/13	84	74	62	47	29	15	55	7	19	1012	1007	780
09/26/13	95	81	66	44	35	26	29	12	23	1007	1004	769
09/25/13	96	81	67	48	37	26	48	8	12	1009	1004	791
09/24/13	98	80	61	54	38	30	62	10	8	1014	1008	791
09/23/13	93	76	58	54	34	23	57	8	7	1012	1008	813
09/22/13	90	82	66	62	45	17	61	2	18	1008	1005	769
09/21/13	96	86	76	61	54	47	55	21	11	1009	1005	5
09/20/13	103	87	69	59	45	36	64	11	9	1010	1007	808
09/19/13	102	86	69	59	42	32	66	9	10	1009	1006	802
09/18/13	103	91	79	63	42	22	51	6	13	1008	1005	824
09/17/13	105	94	83	68	57	41	51	12	21	1009	1004	797
09/16/13	105	92	77	65	57	48	67	5	16	1010	1006	802
09/15/13	104	90	74	67	57	48	79	16	9	1009	1005	808
09/14/13	102	91	80	68	58	47	64	17	11	1008	1004	808
09/13/13	101	88	76	67	61	57	70	25	8	1009	1004	813
09/12/13	98	85	74	67	54	40	66	15	11	1012	1007	830
09/11/13	93	82	70	70	61	53	95	29	12	1014	1010	813
09/10/13	88	79	73	72	65	58	98	41	16	1011	1008	918
09/09/13	85	77	74	75	70	64	95	57	8	1009	1007	632
09/08/13	86	82	79	72	65	60	81	46	11	1011	1008	780
09/07/13	93	86	78	68	62	57	71	32	11	1013	1010	951
09/06/13	109	93	81	70	56	44	59	12	18	1013	1008	852
09/05/13	110	97	81	58	50	42	39	11	14	1013	1009	863
09/04/13	108	95	81	66	56	41	58	11	15	1014	1009	824
09/03/13	105	93	81	71	60	50	70	20	10	1012	1008	835
09/02/13	100	91	81	72	64	59	70	27	15	1013	1008	912
09/01/13	104	92	79	71	63	55	77	24	11	1012	1008	846
TOTALS:	110	85	53	75	51	15	98	2	23	1017	1004	951

All sensors down from 9/8 6:03 – 9/8 13:03, 9/9 6:18 – 9/9 13:48, and 9/21 8:52 – 9/21 18:07.

NovaStar Statistical Report  
G136: Desert Mountain School Weather Statistics - September 2013

PointID	4877	4877	4877	4873	4873	4873	4876	4876	4869	4879	4879	4878
StatType	max	mean	min	max	mean	min	max	min	max	max	min	max
DataType	temp	temp	temp	dewpnt	dewpnt	dewpnt	rhumid	rhumid	pkwind	baropr	baropr	solrad
Units	DegF	DegF	DegF	degF	degF	degF	rh%	rh%	mph	mb	mb	wsqm
09/30/13	93	78	60	37	33	27	39	9	10	1022	1012	846
09/29/13	93	78	64	38	30	22	35	9	11	1024	1014	846
09/28/13	93	78	68	24	21	15	18	5	14	1023	1014	863
09/27/13	86	74	60	34	24	15	34	7	18	1018	1009	874
09/26/13	91	79	65	51	39	26	42	11	25	1013	1006	852
09/25/13	93	80	64	45	39	33	42	12	16	1016	1008	857
09/24/13	96	80	60	40	34	28	41	9	12	1022	1011	868
09/23/13	95	78	58	37	30	24	43	8	11	1019	1009	879
09/22/13	88	81	66	56	38	16	45	7	21	1012	1008	896
09/21/13	100	88	74	55	52	47	52	19	17	1019	1010	846
09/20/13	104	88	69	50	41	34	37	10	12	1019	1010	879
09/19/13	100	85	69	47	37	27	42	8	12	1017	1009	896
09/18/13	103	90	76	61	41	23	56	6	16	1016	1009	1005
09/17/13	105	95	84	60	57	46	44	18	16	1018	1011	857
09/16/13	106	94	84	59	54	47	39	15	14	1019	1013	863
09/15/13	105	91	78	59	54	49	50	16	10	1018	1010	863
09/14/13	103	89	77	65	58	51	64	20	18	1016	1009	868
09/13/13	101	88	75	66	58	52	59	23	13	1017	1010	923
09/12/13	100	87	76	60	53	46	52	16	16	1020	1012	874
09/11/13	93	81	69	71	63	56	100	32	10	1021	1014	846
09/10/13	84	76	72	74	70	61	100	52	14	1016	1012	945
09/09/13	81	76	69	77	73	68	100	68	12	1015	1011	791
09/08/13	90	83	73	75	66	59	100	41	18	1017	1013	907
09/07/13	94	87	81	65	61	56	59	29	12	1020	1016	692
09/06/13	109	96	84	63	53	47	44	13	21	1022	1016	918
09/05/13	110	99	84	60	50	41	39	11	21	1022	1016	1071
09/04/13	109	98	86	61	55	46	45	14	16	1023	1016	907
09/03/13	110	95	79	72	59	51	79	16	14	1022	1014	918
09/02/13	104	94	84	65	62	59	50	25	16	1021	1015	901
09/01/13	103	92	79	67	64	60	69	27	14	1021	1015	956
TOTALS:	110	86	58	77	49	15	100	5	25	1024	1006	1071

NovaStar Statistical Report  
G137: Durango Complex Weather Statistics - September 2013

PointID	4702	4702	4702	4698	4698	4698	4701	4701	4694	4704	4704	4703
StatType	max	mean	min	max	mean	min	max	min	max	max	min	max
DataType	temp	temp	temp	dewpnt	dewpnt	dewpnt	rhumid	rhumid	pkwind	baropr	baropr	solrad
Units	DegF	DegF	DegF	degF	degF	degF	rh%	rh%	mph	mb	mb	wsqm
09/30/13	97	81	65	41	34	23	39	7	10	1015	1010	802
09/29/13	96	81	65	39	32	23	33	8	9	1018	1013	808
09/28/13	93	78	62	38	26	16	42	6	22	1017	1014	819
09/27/13	88	78	69	30	23	10	20	5	13	1014	1008	819
09/26/13	97	85	74	47	36	26	29	11	17	1008	1004	802
09/25/13	98	86	74	49	39	25	35	7	12	1009	1004	813
09/24/13	100	85	68	42	33	24	36	7	8	1014	1009	824
09/23/13	96	81	66	40	30	19	38	6	9	1013	1009	835
09/22/13	91	85	72	59	38	5	38	4	20	1009	1006	819
09/21/13	103	93	81	57	50	44	37	14	14	1011	1005	813
09/20/13	105	91	74	50	41	33	30	9	13	1010	1007	901
09/19/13	104	91	76	48	35	19	37	5	10	1009	1006	857
09/18/13	108	96	85	52	35	13	32	4	15	1008	1005	852
09/17/13	109	99	90	58	54	44	35	15	14	1009	1004	824
09/16/13	109	97	86	58	54	49	38	15	12	1011	1006	824
09/15/13	107	94	81	59	53	41	48	11	10	1010	1007	835
09/14/13	106	94	84	62	56	45	48	13	11	1008	1004	841
09/13/13	104	92	79	61	57	51	53	20	9	1009	1004	857
09/12/13	103	89	75	60	53	41	60	13	12	1013	1008	841
09/11/13	96	86	74	68	61	52	81	24	9	1015	1011	830
09/10/13	90	80	74	69	66	62	86	40	20	1013	1009	1088
09/09/13	86	79	73	75	70	64	98	50	13	1011	1008	720
09/08/13	90	84	74	76	66	60	98	41	19	1013	1009	1060
09/07/13	96	90	85	63	60	55	47	27	14	1014	1010	621
09/06/13	112	99	90	60	52	44	38	11	22	1013	1008	846
09/05/13	113	101	86	60	49	38	41	8	17	1013	1009	857
09/04/13	111	100	88	62	54	40	43	9	12	1014	1009	1044
09/03/13	110	98	84	65	57	51	55	14	11	1013	1009	857
09/02/13	103	95	86	68	62	55	49	25	20	1013	1009	874
09/01/13	105	96	86	66	61	56	52	21	15	1013	1009	868
TOTALS:	113	90	62	76	48	5	98	4	22	1018	1004	1088

NovaStar Statistical Report  
G138: EMF @ Arizona Ave. Weather Statistics - September 2013

PointID	6597	6597	6597	6599	6599	6599	6593	6593	6584	6588
StatType	max	mean	min	max	mean	min	max	min	max	max
DataType	temp	temp	temp	dewpnt	dewpnt	dewpnt	rhumid	rhumid	pkwind	solrad
Units	DegF	DegF	DegF	degF	degF	degF	rh%	rh%	mph	wsqm
09/30/13	95	75	56	42	36	30	52	10	10	703
09/29/13	95	74	54	41	35	29	49	11	13	703
09/28/13	91	71	50	38	29	22	38	10	13	709
09/27/13	85	73	59	34	27	17	34	8	14	703
09/26/13	96	80	64	45	37	28	35	14	30	681
09/25/13	96	80	62	45	38	29	52	9	15	714
09/24/13	100	78	58	45	36	31	47	10	10	720
09/23/13	93	74	55	39	33	27	51	9	10	731
09/22/13	90	82	63	61	44	23	63	12	26	703
09/21/13	104	88	72	58	53	48	57	16	13	709
09/20/13	104	85	67	53	44	38	47	13	15	714
09/19/13	103	85	67	50	42	35	54	10	12	736
09/18/13	103	90	76	56	44	28	43	7	17	874
09/17/13	108	95	84	62	57	45	46	18	20	714
09/16/13	106	93	81	70	58	52	50	17	20	720
09/15/13	104	89	74	64	58	47	73	18	13	720
09/14/13	103	90	79	67	61	47	66	18	12	687
09/13/13	101	87	72	68	62	57	71	27	21	736
09/12/13	98	84	72	68	59	49	79	20	12	747
09/11/13	93	81	69	69	63	54	98	29	12	736
09/10/13	87	78	71	71	66	59	98	40	19	736
09/09/13	82	76	69	75	71	68	97	64	13	604
09/08/13	86	80	72	74	68	60	99	45	16	632
09/07/13	95	87	79	66	61	57	62	32	16	544
09/06/13	110	93	78	62	57	50	51	14	24	753
09/05/13	110	96	79	61	52	45	50	12	18	780
09/04/13	110	94	81	64	57	48	57	14	11	775
09/03/13	112	93	79	71	62	53	79	16	16	764
09/02/13	100	89	78	70	65	60	73	28	28	841
09/01/13	104	91	76	72	65	58	85	26	14	720
TOTALS:	112	84	50	75	51	17	99	7	30	874

Sensors 6593, 6597, and 6599 down from 9/16 00:54 – 9/16 7:54. Sensor 6588 down from 9/15 23:39 – 9/16 8:09.

NovaStar Statistical Report  
G139: Estrella Fan Weather Statistics - September 2013

PointID	6892	6892	6892	6888	6888	6888	6891	6891	6883	6894	6894	6896
StatType	max	mean	min	max	mean	min	max	min	max	max	min	max
DataType	temp	temp	temp	dewpnt	dewpnt	dewpnt	rhumid	rhumid	pkwind	baropr	baropr	solrad
Units	DegF	DegF	DegF	degF	degF	degF	rh%	rh%	mph	mb	mb	wsqm
09/30/13	94	81	66	36	30	25	29	8	9	1018	1014	852
09/29/13	92	80	65	33	28	23	23	9	12	1021	1016	835
09/28/13	90	77	62	33	25	18	23	8	15	1020	1017	846
09/27/13	86	75	64	30	22	9	26	5	14	1017	1012	857
09/26/13	92	82	72	49	38	24	29	11	17	1012	1008	835
09/25/13	95	83	71	49	40	29	43	9	14	1013	1008	852
09/24/13	98	84	68	40	30	24	25	8	11	1018	1012	857
09/23/13	93	80	66	37	28	23	27	8	9	1016	1014	863
09/22/13	81	80	79	57	41	26	48	13				
09/21/13	88	80	79	54	41	31	43	17	4	1013	1013	0
09/20/13	103	90	74	52	37	30	30	8	11	1014	1011	890
09/19/13	100	87	72	43	33	23	32	7	16	1013	1010	940
09/18/13	103	93	83	41	32	15	22	4	18	1013	1008	890
09/17/13	107	97	88	58	54	42	35	17	15	1012	1008	868
09/16/13	105	97	86	57	53	47	32	18	17	1014	1010	890
09/15/13	103	94	83	59	52	45	40	16	14	1013	1010	874
09/14/13	103	93	84	63	55	46	45	16	14	1011	1008	956
09/13/13	101	90	76	62	55	48	55	21	11	1013	1008	890
09/12/13	98	88	76	59	52	46	57	18	18	1016	1012	885
09/11/13	93	83	72	69	61	55	87	29	13	1019	1015	868
09/10/13	84	76	72	73	67	62	91	51	16	1016	1013	1137
09/09/13	83	78	72	75	68	55	93	39	19	1014	1011	907
09/08/13	90	83	76	71	65	61	84	46	14	1016	1012	1000
09/07/13	94	87	81	65	61	57	58	32	10	1018	1014	698
09/06/13	108	96	85	64	55	47	47	14	17	1018	1013	907
09/05/13	110	98	84	60	51	37	46	9	14	1016	1013	940
09/04/13	108	98	86	65	55	42	46	11	15	1017	1013	934
09/03/13	107	95	81	70	59	53	60	18	13	1016	1013	918
09/02/13	103	93	85	65	62	55	53	22	15	1017	1012	1038
09/01/13	103	94	83	72	64	56	68	24	14	1016	1013	918
TOTALS:	110	87	62	75	47	9	93	4	19	1021	1008	1137

Sensor 6892 down from 9/21 6:14 – 9/22 20:44. Sensors 6888 and 6891 9/22 9:59 – 9/22 20:44. Sensors 6883, 6896, and 6894 down from 9/21 3:44 – 9/23 8:29.

NovaStar Statistical Report  
G140: Fountain Hills Fire Station Statistics - September 2013

PointID	5952	5952	5952	5948	5948	5948	5951	5951
StatType	max	mean	min	max	mean	min	max	min
DataType	temp	temp	temp	dewpnt	dewpnt	dewpnt	rhumid	rhumid
Units	DegF	DegF	DegF	degF	degF	degF	rh%	rh%
09/30/13	93	78	63	38	33	25	38	9
09/29/13	93	78	66	38	30	22	32	9
09/28/13	91	76	64	29	21	15	25	6
09/27/13	85	75	64	30	24	17	24	8
09/26/13	93	80	65	48	36	25	29	12
09/25/13	93	80	65	43	35	26	42	9
09/24/13	98	81	63	44	34	26	38	9
09/23/13	93	78	61	34	28	20	30	7
09/22/13	89	83	67	59	40	9	47	6
09/21/13	100	89	75	62	50	45	48	18
09/20/13	103	89	75	46	41	32	29	11
09/19/13	101	87	72	42	36	29	33	8
09/18/13	103	92	78	53	37	21	39	6
09/17/13	105	93	82	59	55	44	45	17
09/16/13	105	92	82	58	53	47	38	16
09/15/13	103	90	79	58	52	42	46	12
09/14/13	102	89	79	62	57	49	55	18
09/13/13	102	89	79	62	56	50	45	20
09/12/13	100	85	72	58	53	43	62	15
09/11/13	93	80	68	69	61	53	96	27
09/10/13	86	78	72	69	65	61	93	48
09/09/13	82	75	70	74	69	61	100	52
09/08/13	86	80	72	72	65	59	100	46
09/07/13	95	86	79	64	60	56	61	28
09/06/13	109	95	84	62	51	42	42	11
09/05/13	109	97	85	59	50	39	41	9
09/04/13	108	96	84	59	52	42	43	11
09/03/13	108	94	83	62	56	48	48	14
09/02/13	101	92	83	65	61	58	53	25
09/01/13	104	91	79	67	62	57	66	23
TOTALS:	109	86	61	74	47	9	100	6



NovaStar Statistical Report  
G141: G&F Woolsey Peak Weather Statistics - September 2013

PointID	5062	5062	5062	5064	5064	5064	5061	5061
StatType	max	mean	min	max	mean	min	max	min
DataType	temp	temp	temp	dewpnt	dewpnt	dewpnt	rhumid	rhumid
Units	DegF	DegF	DegF	degF	degF	degF	rh%	rh%
09/30/13	95	83	74	40	34	29	23	12
09/29/13	91	81	74	37	31	24	20	13
09/28/13	86	76	67	31	27	25	21	11
09/27/13	81	73	67	32	26	22	24	11
09/26/13	86	77	71	58	44	27	60	13
09/25/13	91	82	73	53	44	32	40	18
09/24/13	96	85	76	47	36	30	30	12
09/23/13	91	80	70	36	33	29	25	11
09/22/13	76	76	76	52	43	34	35	18
09/21/13	88	84	81	42	41	36	23	16
09/20/13	100	91	83	54	44	39	31	14
09/19/13	97	87	79	44	34	22	27	9
09/18/13	98	90	84	44	37	30	24	9
09/17/13	104	94	85	63	55	42	46	16
09/16/13	102	93	84	60	55	51	39	20
09/15/13	101	91	83	60	54	48	43	19
09/14/13	100	90	81	64	57	50	53	22
09/13/13	99	89	80	63	56	50	46	23
09/12/13	94	85	76	62	56	50	62	25
09/11/13	90	80	72	68	63	58	82	35
09/10/13	79	74	68	70	66	61	100	65
09/09/13	84	76	64	76	67	57	97	48
09/08/13	88	84	81	69	64	59	64	44
09/07/13	88	83	77	68	63	60	74	44
09/06/13	103	93	81	66	60	50	62	23
09/05/13	106	96	88	60	56	49	39	17
09/04/13	105	94	87	64	59	44	46	14
09/03/13	104	93	84	65	61	57	53	23
09/02/13	100	92	84	66	62	59	55	29
09/01/13	100	91	82	69	65	58	64	29
TOTALS:	106	85	64	76	50	22	100	9

All sensors down from 9/21 7:51 – 9/22 21:51.

NovaStar Statistical Report  
G142: Gateway Community College Station Statistics - September 2013

PointID	4507	4507	4507	4504	4504	4504	4506	4506
StatType	max	mean	min	max	mean	min	max	min
DataType	temp	temp	temp	dewpnt	dewpnt	dewpnt	rhumid	rhumid
Units	DegF	DegF	DegF	degF	degF	degF	rh%	rh%
09/30/13	93	79	66	45	35	26	41	9
09/29/13	95	79	64	40	32	25	41	9
09/28/13	93	76	60	36	26	18	36	6
09/27/13	86	75	67	30	24	15	25	7
09/26/13	93	81	69	47	35	25	29	11
09/25/13	97	83	70	44	37	27	38	9
09/24/13	98	82	68	43	34	26	34	8
09/23/13	96	79	64	37	29	22	29	7
09/22/13	88	83	73	58	39	11	43	5
09/21/13	101	90	79	56	50	44	45	15
09/20/13	105	89	75	50	42	36	31	11
09/19/13	103	88	76	45	36	25	30	7
09/18/13	105	92	82	51	38	21	34	5
09/17/13	106	95	86	58	54	44	39	16
09/16/13	108	96	87	56	53	48	33	16
09/15/13	108	93	79	59	53	43	48	12
09/14/13	105	92	83	60	57	49	45	17
09/13/13	104	90	77	61	56	50	49	18
09/12/13	103	87	74	61	52	43	58	14
09/11/13	96	83	72	65	60	52	81	25
09/10/13	86	78	73	69	64	60	88	45
09/09/13	86	77	70	74	68	57	100	45
09/08/13	91	82	72	75	64	58	100	41
09/07/13	88	87	86	59	58	56	98	34
09/06/13	110	96	88	71	53	45	45	12
09/05/13	111	99	87	59	49	41	38	10
09/04/13	110	97	86	60	54	46	43	12
09/03/13	110	96	82	65	57	49	55	15
09/02/13	103	92	84	68	62	58	48	27
09/01/13	105	93	82	64	61	56	55	21
TOTALS:	111	87	60	75	48	11	100	5

Sensors 4504, 4506, and 4507 down from 9/6 21:31 – 9/7 19:16.

NovaStar Statistical Report  
G143: Gila Bend Landfill Weather Statistics - September 2013

PointID StatType Data Type Units	6912 max temp DegF	6912 mean temp DegF	6912 min temp DegF	6908 max dewpnt degF	6908 mean dewpnt degF	6908 min dewpnt degF	6911 max rhumid rh%	6911 min rhumid rh%	6904 max pkwind mph	6913 max solrad wsqm
09/30/13	97	78	59	45	39	34	45	16	13	846
09/29/13	98	77	59	47	39	32	39	16	11	846
09/28/13	93	74	54	39	34	27	39	14	14	857
09/27/13	88	74	63	37	33	29	33	14	15	868
09/26/13	93	81	67	60	46	36	47	18	22	835
09/25/13	98	82	65	57	49	43	50	18	20	863
09/24/13	99	80	61	46	40	31	36	14	12	863
09/23/13	96	78	60	43	38	33	37	15	12	879
09/22/13	73	73	73	36	35	35	54	20		
09/21/13	82	77	74	55	52	51	48	21	0	0
09/20/13	103	87	69	60	48	39	41	17	14	863
09/19/13	100	83	65	50	45	40	46	14	16	896
09/18/13	105	90	75	51	47	39	38	11	20	896
09/17/13	110	97	88	65	60	49	45	20	20	863
09/16/13	110	95	80	65	61	53	50	22	17	868
09/15/13	108	93	81	64	60	53	48	23	14	863
09/14/13	105	92	79	67	61	57	55	23	13	885
09/13/13	103	88	72	64	59	55	60	24	11	885
09/12/13	99	87	74	67	60	54	72	23	14	890
09/11/13	97	83	70	70	65	61	97	32	13	868
09/10/13	87	78	71	71	68	65	95	51	31	1005
09/09/13	91	79	69	73	70	64	97	52	43	1126
09/08/13	93	85	79	73	70	68	74	46	16	967
09/07/13	94	86	79	74	68	64	85	40	14	621
09/06/13	107	93	83	73	66	61	65	28	23	923
09/05/13	110	97	82	68	64	58	62	21	18	940
09/04/13	113	98	84	68	64	53	59	16	17	967
09/03/13	110	95	79	71	67	63	73	26	12	901
09/02/13	104	93	85	72	68	63	60	29	18	890
09/01/13	105	94	83	75	70	66	75	32	13	907
TOTALS:	113	86	54	75	55	27	97	11	43	1126

Sensors 6908 and 6912 down from 9/21 7:13 – 9/22 20:58. Sensors 6904 and 6913 down from 9/21 7:28 – 9/23 8:28.

NovaStar Statistical Report  
G144: Gila Bend Mountains Weather Statistics - September 2013

PointID	5052	5052	5052	5048	5048	5048	5051	5051	5044	5054	5054	5053
StatType	max	mean	min	max	mean	min	max	min	max	max	min	max
DataType	temp	temp	temp	dewpnt	dewpnt	dewpnt	rhumid	rhumid	pkwind	baropr	baropr	solrad
Units	DegF	DegF	DegF	degF	degF	degF	rh%	rh%	mph	mb	mb	wsqm
09/30/13	96	83	72	40	36	32	25	13	9	1020	1016	819
09/29/13	95	83	72	42	33	26	21	14	10	1023	1018	813
09/28/13	86	77	67	31	29	27	21	12	22	1022	1017	824
09/27/13	80	74	69	32	28	24	21	12	19	1018	1013	835
09/26/13	89	78	69	56	43	28	59	13	19	1013	1009	824
09/25/13	93	81	68	57	48	42	57	19	9	1015	1010	824
09/24/13	99	84	74	46	38	34	32	13	13	1020	1014	835
09/23/13	90	81	72	42	35	32	25	13	14	1018	1016	846
09/22/13	75	75	75	39	36	34	23	21				
09/21/13	83	81	79	52	44	42	40	25	0	1015	1014	0
09/20/13	103	89	79	53	45	38	29	15	13	1017	1013	830
09/19/13	98	87	77	44	39	32	25	13	11	1016	1012	868
09/18/13	101	89	81	47	43	36	27	11	15	1015	1011	863
09/17/13	107	93	83	63	56	46	49	18	21	1015	1011	841
09/16/13	101	93	84	61	56	53	40	22	24	1016	1013	841
09/15/13	100	91	84	61	56	52	41	22	19	1016	1012	874
09/14/13	99	91	81	64	57	52	50	24	19	1014	1011	846
09/13/13	97	89	80	61	55	51	44	25	15	1015	1011	852
09/12/13	94	86	77	62	57	51	60	24	19	1019	1014	857
09/11/13	95	80	69	68	65	59	93	36	14	1020	1017	841
09/10/13	81	74	67	70	67	62	100	59	41	1017	1013	868
09/09/13	92	76	66	71	67	62	100	44	30	1016	1012	984
09/08/13	88	84	79	67	64	60	68	46	21	1018	1013	956
09/07/13	88	83	78	68	63	60	71	41	13	1020	1016	363
09/06/13	108	93	81	71	63	58	61	23	21	1020	1015	890
09/05/13	111	97	87	63	58	51	42	16	24	1020	1016	874
09/04/13	108	94	84	66	63	55	52	20	19	1020	1016	868
09/03/13	108	94	83	66	62	58	54	25	17	1020	1016	868
09/02/13	104	93	86	67	64	59	50	31	14	1020	1016	846
09/01/13	103	90	81	71	66	53	67	30	12	1019	1016	747
TOTALS:	111	85	66	71	51	24	100	11	41	1023	1009	984

Sensor 5054 down from 9/1 11:11 – 9/1 17:41. Sensors 5048, 5051, and 5052 down from 9/21 7:26 – 9/22 22:11. Sensors 5053, 5054, and 5044 down from 9/21 5:26 – 9/23 8:26.

NovaStar Statistical Report  
G145: Horseshoe Lake Weather Statistics - September 2013

PointID	5892	5892	5892	5888	5888	5888	5891	5891	5884	5894	5894	5893
StatType	max	mean	min	max	mean	min	max	min	max	max	min	max
DataType	temp	temp	temp	dewpnt	dewpnt	dewpnt	rhumid	rhumid	pkwind	baropr	baropr	solrad
Units	DegF	DegF	DegF	degF	degF	degF	rh%	rh%	mph	mb	mb	wsqm
09/30/13	95	76	58	52	37	26	70	8	17	1017	1012	857
09/29/13	94	75	57	45	35	23	58	9	12	1019	1015	846
09/28/13	91	74	61	46	22	6	51	4	12	1019	1015	868
09/27/13	86	75	63	43	25	7	45	5	12	1015	1009	863
09/26/13	91	79	62	50	38	23	57	12	25	1009	1006	857
09/25/13	94	77	60	52	38	29	64	11	18	1012	1007	863
09/24/13	98	79	60	53	39	29	66	9	14	1017	1011	879
09/23/13	96	78	60	48	31	21	55	7	11	1014	1010	896
09/22/13	88	81	65	57	40	13	52	7	24	1010	1007	967
09/21/13	99	85	71	58	52	46	62	18	17	1014	1008	923
09/20/13	103	85	67	58	45	34	63	12	12	1014	1010	1022
09/19/13	101	84	67	54	42	33	61	9	14	1013	1009	934
09/18/13	101	87	73	69	43	14	68	4	18	1012	1008	978
09/17/13	103	89	76	67	58	51	74	20	15	1014	1008	929
09/16/13	103	89	72	64	55	43	73	13	11	1015	1011	1005
09/15/13	103	87	71	64	56	41	71	13	10	1014	1009	945
09/14/13	98	84	72	67	59	53	77	25	10	1012	1008	1049
09/13/13	100	84	69	66	58	47	80	18	7	1013	1008	1022
09/12/13	100	83	69	61	51	26	68	7	9	1016	1011	951
09/11/13	94	79	69	69	62	54	97	31	14	1018	1014	956
09/10/13	86	77	70	69	65	60	88	43	19	1014	1012	1137
09/09/13	75	74	73	74	73	69	100	84	2	1012	1011	0
09/08/13	87	80	74	72	66	61	93	48	10	1015	1011	1077
09/07/13	93	86	79	71	60	55	71	30	13	1017	1013	593
09/06/13	108	93	76	67	54	40	67	11	19	1017	1013	984
09/05/13	108	94	78	67	53	42	71	11	14	1017	1013	1071
09/04/13	108	93	77	72	58	45	73	13	13	1018	1013	967
09/03/13	109	90	77	73	60	50	74	15	23	1017	1013	929
09/02/13	103	90	79	66	61	56	61	22	17	1017	1012	1027
09/01/13	104	88	72	71	65	57	92	22	9	1016	1013	1011
TOTALS:	109	83	57	74	50	6	100	4	25	1019	1006	1137

All sensors down from 9/9 6:42 – 9/10 9:42.

NovaStar Statistical Report  
G146: Horsethief Basin Weather Statistics - September 2013

PointID	5702	5702	5702	5698	5698	5698	5701	5701	5694	5704	5704	5703
StatType	max	mean	min	max	mean	min	max	min	max	max	min	max
DataType	temp	temp	temp	dewpnt	dewpnt	dewpnt	rhumid	rhumid	pkwind	baropr	baropr	solrad
Units	DegF	DegF	DegF	degF	degF	degF	rh%	rh%	mph	mb	mb	wsqm
09/30/13	70	63	57	34	26	20	27	19	17	1019	1016	885
09/29/13	70	61	56	39	28	14	42	17	15	1021	1018	863
09/28/13	72	57	45	26	19	13	29	15	11	1021	1018	879
09/27/13	68	54	45	31	21	12	47	14	25	1018	1012	885
09/26/13	63	56	50	48	36	23	77	28	36	1011	1010	874
09/25/13	66	60	55	43	35	26	58	27	30	1015	1011	885
09/24/13	73	64	58	34	28	24	32	21	18	1019	1016	907
09/23/13	75	62	52	37	30	22	40	21	13	1019	1012	912
09/22/13	64	58	52	48	30	12	63	14	28	1012	1008	978
09/21/13	75	68	60	54	46	39	60	40	20	1016	1011	1033
09/20/13	79	70	66	44	37	19	44	15	15	1015	1013	945
09/19/13	79	69	63	37	26	9	27	10	16	1015	1012	1044
09/18/13	76	69	64	41	33	27	37	16	23	1014	1011	945
09/17/13	79	71	65	57	51	40	64	35	15	1016	1012	1049
09/16/13	84	73	64	55	48	42	54	30	0	1017	1013	1016
09/15/13	81	70	63	55	47	42	54	28	5	1016	1013	1066
09/14/13	76	68	59	60	48	40	72	32	13	1014	1012	1088
09/13/13	77	68	60	60	49	41	82	43	0	1015	1012	1027
09/12/13	79	66	58	51	45	41	60	30	9	1017	1013	995
09/11/13	69	59	52	60	54	43	99	57	13	1018	1015	1011
09/10/13	57	55	52	56	55	52	99	92	14	1015	1013	445
09/09/13	65	58	55	61	55	46	99	57	10	1014	1012	516
09/08/13	69	61	58	64	58	53	99	71	0	1016	1013	495
09/07/13	77	67	62	61	52	47	79	47	13	1018	1015	841
09/06/13	85	74	64	56	47	42	78	27	12	1019	1016	1066
09/05/13	89	76	67	51	45	39	57	20	10	1019	1017	1038
09/04/13	84	75	69	55	50	45	54	32	11	1019	1017	1104
09/03/13	86	75	67	56	51	47	66	27	8	1018	1016	1071
09/02/13	81	73	65	59	53	41	75	26	11	1018	1015	1027
09/01/13	79	71	64	62	57	52	86	41	14	1018	1015	1269
TOTALS:	89	66	45	64	42	9	99	10	36	1021	1008	1269

NovaStar Statistical Report  
G147: Humboldt Mountain Weather Statistics - September 2013

PointID	4942	4942	4942	4939	4939	4939	4941	4941
StatType	max	mean	min	max	mean	min	max	min
DataType	temp	temp	temp	dewpnt	dewpnt	dewpnt	rhumid	rhumid
Units	DegF	DegF	DegF	degF	degF	degF	rh%	rh%
09/30/13	84	70	62	34	28	24	25	13
09/29/13	83	71	63	37	29	16	29	13
09/28/13	77	64	53	22	17	11	22	8
09/27/13	73	62	54	28	20	12	30	9
09/26/13	75	64	59	47	34	20	48	20
09/25/13	76	68	62	43	34	29	46	17
09/24/13	82	73	67	36	30	25	25	15
09/23/13	84	68	57	31	27	23	30	12
09/22/13	74	66	58	51	35	16	58	12
09/21/13	84	74	67	51	48	43	54	31
09/20/13	90	79	73	46	39	31	36	19
09/19/13	85	76	70	41	34	24	28	14
09/18/13	85	77	72	44	34	20	32	9
09/17/13	87	77	70	56	52	44	57	31
09/16/13	88	79	71	55	50	44	50	23
09/15/13	88	77	67	55	50	45	57	25
09/14/13	88	74	67	58	53	47	67	34
09/13/13	86	75	68	58	51	43	59	33
09/12/13	85	73	63	52	45	37	60	19
09/11/13	78	67	61	62	57	49	100	46
09/10/13	69	65	62	64	62	58	100	73
09/09/13	71	69	69	70	69	67	100	91
09/08/13	79	73	68	74	67	63	100	66
09/07/13	89	80	72	69	63	60	80	44
09/06/13	101	90	83	63	55	49	52	19
09/05/13	100	91	85	62	54	50	46	20
09/04/13	100	90	81	62	58	53	49	22
09/03/13	101	88	76	66	61	55	64	28
09/02/13	101	87	81	68	65	61	61	32
09/01/13	99	86	77	70	67	64	77	36
TOTALS:	101	75	53	74	46	11	100	8

All sensors down from 9/9 6:30 – 9/10 10:30.

NovaStar Statistical Report  
G148: Lake Pleasant Weather Statistics - September 2013

PointID	5652	5652	5652	5655	5655	5655	5651	5651	5646	5649	5649
StatType	max	mean	min	max	mean	min	max	min	max	max	min
DataType	temp	temp	temp	dewpnt	dewpnt	dewpnt	rhumid	rhumid	pkwind	baropr	baropr
Units	DegF	DegF	DegF	degF	degF	degF	rh%	rh%	mph	mb	mb
09/30/13	95	80	68	53	37	28	43	9	12	1015	1010
09/29/13	95	80	69	50	36	29	39	11	14	1017	1013
09/28/13	93	79	69	48	29	18	38	6	17	1017	1013
09/27/13	86	76	66	42	28	19	40	8	18	1013	1008
09/26/13	90	80	71	50	39	27	48	12	24	1008	1005
09/25/13	92	81	69	50	42	34	49	13	21	1010	1005
09/24/13	97	83	72	50	39	30	38	9	13	1014	1009
09/23/13	93	82	71	54	35	25	39	9	19	1012	1009
09/22/13	89	82	74	51	37	17	38	7	22	1009	1005
09/21/13	98	88	77	61	52	46	53	18	16	1011	1006
09/20/13	103	89	76	59	45	36	44	11	13	1011	1008
09/19/13	100	86	75	57	40	24	45	7	12	1010	1007
09/18/13	101	89	79	66	45	21	58	6	18	1009	1005
09/17/13	104	93	82	64	57	50	51	20	15	1010	1005
09/16/13	105	93	82	66	56	49	48	16	14	1011	1007
09/15/13	104	90	79	65	57	50	54	17	15	1010	1007
09/14/13	103	88	79	69	60	54	58	22	21	1008	1005
09/13/13	100	88	78	71	59	53	62	22	13	1010	1005
09/12/13	99	86	76	68	56	45	63	17	23	1013	1008
09/11/13	92	81	71	69	63	57	90	31	12	1015	1012
09/10/13	80	76	72	72	67	62	93	59	15	1013	1009
09/09/13	81	76	70	74	70	66	100	68	13	1011	1008
09/08/13	88	82	73	72	67	61	94	46	12	1014	1009
09/07/13	94	86	80	69	62	56	68	29	14	1015	1011
09/06/13	108	95	84	67	55	46	56	13	23	1013	1009
09/05/13	109	97	85	66	54	44	50	12	17	1013	1010
09/04/13	107	96	86	67	58	46	54	14	22	1014	1010
09/03/13	108	95	84	68	59	52	55	17	15	1013	1009
09/02/13	103	93	84	72	64	57	63	25	15	1013	1009
09/01/13	103	90	79	72	66	58	75	24	16	1013	1009
TOTALS:	109	86	66	74	51	17	100	6	24	1017	1005



NovaStar Statistical Report  
G149: Lake Pleasant North Weather Statistics - September 2013

PointID	5662	5662	5662	5658	5658	5658	5661	5661	5654	5664	5664	5663
StatType	max	mean	min	max	mean	min	max	min	max	max	min	max
DataType	temp	temp	temp	dewpnt	dewpnt	dewpnt	rhumid	rhumid	pkwind	baropr	baropr	solrad
Units	DegF	DegF	DegF	degF	degF	degF	rh%	rh%	mph	mb	mb	wsqm
09/30/13	92	78	66	51	39	31	46	12	15	1014	1009	791
09/29/13	91	78	67	55	38	30	44	14	16	1016	1011	786
09/28/13	91	76	64	49	30	25	34	9	21	1015	1010	808
09/27/13	84	74	65	40	31	22	41	10	18	1011	1005	808
09/26/13	88	77	66	52	43	27	51	17	29	1009	1003	786
09/25/13	88	79	65	54	42	32	46	14	21	1012	1006	797
09/24/13	95	82	70	49	36	25	41	8	11	1017	1010	808
09/23/13	92	79	67	53	35	26	43	9	18	1014	1009	819
09/22/13	89	81	70	53	39	20	43	7	25	1009	1006	813
09/21/13	96	86	74	62	53	45	51	20	17	1014	1007	786
09/20/13	103	87	74	61	43	34	46	11	11	1013	1009	852
09/19/13	99	85	72	52	38	17	39	5	9	1013	1008	841
09/18/13	98	87	75	65	47	21	61	7	22	1012	1007	940
09/17/13	103	91	81	64	56	50	49	19	15	1013	1007	808
09/16/13	103	91	81	66	53	49	39	17	17	1014	1010	857
09/15/13	101	89	79	59	53	47	43	16	14	1013	1008	813
09/14/13	101	87	77	63	56	49	51	23	20	1011	1008	813
09/13/13	100	88	76	65	55	49	50	19	15	1012	1007	835
09/12/13	98	85	74	66	54	43	56	15	19	1015	1010	830
09/11/13	91	80	69	68	62	56	93	34	12	1017	1012	879
09/10/13	80	74	71	70	65	61	94	56	19	1013	1009	956
09/09/13	79	74	69	72	68	63	99	65	12	1011	1009	610
09/08/13	88	81	71	72	64	58	99	42	13	1014	1010	1066
09/07/13	94	85	81	66	60	55	56	28	14	1016	1013	555
09/06/13	105	94	84	66	54	42	49	13	31	1017	1012	835
09/05/13	107	96	86	58	50	40	39	11	22	1017	1013	989
09/04/13	105	94	84	64	56	46	50	14	23	1017	1013	852
09/03/13	106	94	82	68	57	48	51	16	19	1016	1012	846
09/02/13	103	91	83	67	61	56	52	22	16	1016	1012	819
09/01/13	103	90	79	70	63	55	69	23	14	1016	1012	863
TOTALS:	107	84	64	72	50	17	99	5	31	1017	1003	1066

NovaStar Statistical Report  
G150: Magma FRS Weather Statistics - September 2013

PointID	6717	6717	6717	6714	6714	6714	6716	6716	6709
StatType	max	mean	min	max	mean	min	max	min	max
DataType	temp	temp	temp	dewpnt	dewpnt	dewpnt	rhumid	rhumid	pkwind
Units	DegF	DegF	DegF	degF	degF	degF	rh%	rh%	mph
09/30/13	93	77	60	59	40	33	41	17	7
09/29/13	93	77	61	61	40	29	40	17	7
09/28/13	90	73	55	54	34	23	36	14	3
09/27/13	84	74	62	52	38	25	57	18	12
09/26/13	96	81	68	52	40	30	39	18	28
09/25/13	97	82	66	44	40	36	36	12	17
09/24/13	98	81	65	58	42	31	36	15	16
09/23/13	93	76	57	56	36	30	47	14	8
09/22/13	91	81	66	65	54	29	66	24	20
09/21/13	102	90	79	64	58	54	48	24	22
09/20/13	103	88	70	65	52	42	47	20	
09/19/13	100	90	70	64	48	44	40	18	4
09/18/13	104	91	79	60	49	38	47	11	16
09/17/13	108	95	87	69	61	57	45	23	23
09/16/13	107	95	84	63	60	55	44	20	23
09/15/13	105	91	76	66	60	52	70	22	18
09/14/13	103	90	82	69	64	59	59	26	18
09/13/13	100	87	74	69	65	56	81	33	18
09/12/13	98	83	70	68	62	55	88	25	2
09/11/13	93	81	69	69	65	62	98	38	5
09/10/13	89	79	71	74	68	63	100	43	17
09/09/13	83	76	72	75	71	68	100	65	17
09/08/13	87	81	74	76	69	62	99	52	18
09/07/13	96	86	77	71	65	62	82	36	14
09/06/13	108	93	80	65	58	53	56	18	23
09/05/13	108	97	82	64	54	50	38	17	20
09/04/13	108	94	78	69	60	51	67	16	17
09/03/13	105	92	79	71	63	56	46	25	15
09/02/13	96	89	81	73	68	66	63	42	12
09/01/13	101	90	77	74	70	65	85	34	8
TOTALS:	108	85	55	76	55	23	100	11	28

Sensors 6709 and 6717 down from 9/1 22:13 – 9/2 4:28. Sensors 6709, 6714, 6716, and 6717 down from 9/2 21:43 – 9/3 4:13. Sensors 6714 and 6716 9/19 12:24 – 9/19 22:39.

NovaStar Statistical Report  
G151: McMicken Dam Weather Statistics - September 2013

PointID	5437	5437	5437	5429	5429	5429	5436	5436	5433	5439	5439	5427
StatType	max	mean	min	max	mean	min	max	min	max	max	min	max
DataType	temp	temp	temp	dewpnt	dewpnt	dewpnt	rhumid	rhumid	pkwind	baropr	baropr	solrad
Units	DegF	DegF	DegF	degF	degF	degF	rh%	rh%	mph	mb	mb	wsqm
09/30/13	95	78	59	38	30	25	28	8	12	1015	1011	841
09/29/13	95	78	62	36	27	22	23	9	13	1018	1014	835
09/28/13	92	75	55	26	21	17	24	6	18	1018	1014	852
09/27/13	88	76	67	28	22	13	20	6	15	1014	1009	863
09/26/13	91	80	65	50	38	24	39	10	24	1009	1005	830
09/25/13	93	82	67	48	38	31	33	11	19	1010	1005	846
09/24/13	98	81	62	41	32	27	33	9	11	1015	1010	857
09/23/13	95	77	60	34	28	24	32	8	15	1013	1011	874
09/22/13	76	75	69	49	46	29	36	17				
09/21/13	84	79	76	48	41	31	34	16	8	1011	1010	0
09/20/13	104	86	67	48	37	28	28	9	17	1011	1008	989
09/19/13	103	85	67	42	32	24	34	7	14	1010	1008	885
09/18/13	103	92	76	54	37	13	39	4	19	1009	1006	885
09/17/13	108	95	84	59	54	43	44	17	23	1010	1005	846
09/16/13	108	93	78	57	53	50	45	16	18	1012	1008	929
09/15/13	105	91	74	57	53	48	50	16	16	1010	1008	857
09/14/13	104	90	78	61	56	49	55	18	19	1009	1006	857
09/13/13	103	89	74	61	55	48	52	16	13	1010	1005	857
09/12/13	101	86	70	63	54	45	76	16	15	1014	1009	874
09/11/13	94	82	69	72	64	55	99	30	15	1016	1012	901
09/10/13	84	77	72	74	69	62	99	53	19	1013	1010	1159
09/09/13	80	76	73	75	71	67	99	68	20	1011	1009	269
09/08/13	91	83	74	73	67	63	93	42	27	1014	1009	1093
09/07/13	93	85	79	68	63	58	67	34	13	1015	1011	830
09/06/13	112	96	84	72	55	46	59	13	26	1014	1009	868
09/05/13	110	98	81	61	50	40	45	10	35	1014	1010	940
09/04/13	108	97	87	64	56	42	46	11	19	1014	1010	868
09/03/13	109	96	80	65	58	52	59	16	22	1014	1010	885
09/02/13	104	93	81	67	63	58	61	23	24	1014	1010	885
09/01/13	103	93	81	71	64	59	71	25	17	1013	1010	962
TOTALS:	112	85	55	75	48	13	99	4	35	1018	1005	1159

Sensors 5429, 5436, and 5437 down from 9/21 7:09 – 9/22 21:09. Sensors 5427, 5433, and 5439 down from 9/21 3:54 – 9/23 8:24.

NovaStar Statistical Report  
G152: Mobile Weather Statistics - September 2013

PointID	6972	6972	6972	6969	6969	6969	6971	6971	6964	6973	6973
StatType	max	mean	min	max	mean	min	max	min	max	max	min
DataType	temp	temp	temp	dewpnt	dewpnt	dewpnt	rhumid	rhumid	pkwind	baropr	baropr
Units	DegF	DegF	DegF	degF	degF	degF	rh%	rh%	mph	mb	mb
09/30/13	96	79	62	36	30	23	30	7	11	1017	1013
09/29/13	94	79	62	35	31	27	30	10	9	1021	1016
09/28/13	89	74	55	36	27	19	28	9	13	1020	1016
09/27/13	86	74	64	31	24	13	25	6	13	1016	1010
09/26/13	96	83	73	49	38	27	31	12	32	1010	1005
09/25/13	98	84	68	46	37	24	39	7	17	1012	1006
09/24/13	101	82	65	35	30	25	25	9	13	1017	1011
09/23/13	94	77	59	33	28	20	30	8	10	1015	1013
09/22/13	76	74	70	36	29	26	43	15			
09/21/13	87	78	76	51	48	47	38	15	5	1012	1011
09/20/13	104	89	71	53	38	29	30	10	13	1012	1009
09/19/13	101	87	70	42	35	24	31	9	12	1011	1008
09/18/13	105	94	81	44	37	20	25	5	17	1010	1006
09/17/13	106	96	86	61	55	43	42	17	16	1011	1006
09/16/13	105	95	81	59	54	47	36	18	15	1013	1008
09/15/13	104	92	81	60	53	45	44	15	15	1012	1008
09/14/13	104	93	84	64	57	48	49	16	15	1010	1006
09/13/13	102	89	74	60	55	51	53	19	12	1011	1006
09/12/13	99	87	72	61	54	48	69	18	13	1015	1010
09/11/13	95	83	70	67	61	54	86	28	11	1018	1014
09/10/13	88	79	71	69	65	58	92	39	19	1015	1011
09/09/13	83	78	74	74	70	62	91	63	23	1014	1010
09/08/13	86	82	75	73	68	60	91	43	14	1015	1010
09/07/13	95	88	79	69	62	58	71	31	15	1017	1012
09/06/13	108	94	83	64	57	51	48	16	19	1016	1011
09/05/13	110	98	83	61	54	44	47	12	13	1016	1011
09/04/13	108	97	82	67	58	46	61	13	12	1016	1012
09/03/13	108	94	79	71	61	54	60	18	16	1015	1011
09/02/13	101	93	84	65	61	59	48	26	19	1016	1011
09/01/13	103	95	82	67	63	59	60	25	13	1015	1011
TOTALS:	110	86	55	74	48	13	92	5	32	1021	1005

Sensors 6969, 6971, and 6972 down from 9/21 6:47 – 9/22 21:02. Sensors 6973 and 6964 down from 9/21 6:47 – 9/23 8:32.

NovaStar Statistical Report  
G153: Mt. Union Weather Statistics - September 2013

PointID	5382	5382	5382	5378	5378	5378	5381	5381
StatType	max	mean	min	max	mean	min	max	min
DataType	temp	temp	temp	dewpnt	dewpnt	dewpnt	rhumid	rhumid
Units	DegF	DegF	DegF	degF	degF	degF	rh%	rh%
09/30/13	76	59	52	31	21	2	35	9
09/29/13	71	57	47	39	28	10	49	15
09/28/13	69	53	43	29	19	9	32	17
09/27/13	57	47	37	24	18	9	56	13
09/26/13	63	52	46	47	34	19	98	32
09/25/13	69	57	51	43	34	26	61	28
09/24/13	75	62	55	35	29	24	35	18
09/23/13	72	57	46	35	28	21	50	19
09/22/13	63	54	46	47	31	17	73	17
09/21/13	75	62	53	51	45	40	70	42
09/20/13	77	64	54	46	36	12	65	12
09/19/13	77	64	53	39	27	15	36	15
09/18/13	75	64	56	42	34	26	51	18
09/17/13	79	66	60	57	51	40	75	38
09/16/13	80	68	61	53	47	41	64	29
09/15/13	72	64	58	55	45	41	62	36
09/14/13	72	60	52	59	48	42	98	48
09/13/13	73	63	56	56	45	37	92	40
09/12/13	70	60	51	53	44	40	78	41
09/11/13	63	55	50	58	51	42	100	68
09/10/13	59	53	50	57	53	48	100	91
09/09/13	59	55	50	56	53	45	100	70
09/08/13	64	58	55	60	55	47	100	68
09/07/13	71	63	59	57	52	46	88	51
09/06/13	83	71	63	54	47	41	63	29
09/05/13	81	71	64	49	44	41	59	26
09/04/13	82	70	62	56	51	48	75	34
09/03/13	79	68	60	60	52	47	90	39
09/02/13	80	68	62	62	48	37	87	31
09/01/13	76	65	60	62	57	45	98	51
TOTALS:	83	61	37	62	41	2	100	9

NovaStar Statistical Report  
G154: Osborn @ 64th St. Weather Statistics - September 2013

PointID	4617	4617	4617	4614	4614	4614	4616	4616	4609
StatType	max	mean	min	max	mean	min	max	min	max
DataType	temp	temp	temp	dewpnt	dewpnt	dewpnt	rhumid	rhumid	pkwind
Units	DegF	DegF	DegF	degF	degF	degF	rh%	rh%	mph
09/30/13	96	78	60	50	39	28	59	9	8
09/29/13	96	78	61	46	37	26	48	9	5
09/28/13	93	75	57	40	31	18	52	6	12
09/27/13	87	76	63	37	28	15	38	7	8
09/26/13	96	82	65	49	38	26	40	11	16
09/25/13	97	82	67	50	39	29	49	9	11
09/24/13	99	81	63	50	38	28	52	8	7
09/23/13	96	78	60	45	33	22	45	7	2
09/22/13	91	83	70	60	41	7	58	4	13
09/21/13	104	90	77	58	52	45	53	15	10
09/20/13	106	88	70	54	46	39	47	11	8
09/19/13	104	87	70	53	39	26	50	7	9
09/18/13	106	92	80	55	40	20	39	5	9
09/17/13	108	96	87	61	56	48	41	16	12
09/16/13	108	95	84	59	55	51	39	17	14
09/15/13	107	91	77	64	56	43	58	13	8
09/14/13	105	92	82	66	59	50	54	18	9
09/13/13	104	90	76	63	58	53	58	21	2
09/12/13	101	87	72	65	56	44	73	15	2
09/11/13	96	83	70	69	63	55	93	27	7
09/10/13	87	80	74	71	67	62	89	45	13
09/09/13	87	78	73	75	70	60	97	44	9
09/08/13	90	83	74	75	67	60	97	43	8
09/07/13	96	87	80	70	62	57	74	28	7
09/06/13	111	96	84	64	54	46	52	12	22
09/05/13	112	99	82	63	51	42	51	10	12
09/04/13	111	98	84	65	56	46	51	12	15
09/03/13	113	97	82	68	59	51	63	14	7
09/02/13	103	93	83	72	65	60	62	26	15
09/01/13	106	94	81	67	63	58	63	22	8
TOTALS:	113	87	57	75	51	7	97	4	22

NovaStar Statistical Report  
G155: Phoenix Dam 2B Weather Statistics - September 2013

PointID	4797	4797	4797	4794	4794	4794	4796	4796	4784	4798	4798	4793
StatType	max	mean	min	max	mean	min	max	min	max	max	min	max
DataType	temp	temp	temp	dewpnt	dewpnt	dewpnt	rhumid	rhumid	pkwind	baropr	baropr	solrad
Units	DegF	DegF	DegF	degF	degF	degF	rh%	rh%	mph	mb	mb	wsqm
09/30/13	93	77	59	44	36	29	52	11	12	1018	1014	780
09/29/13	93	77	58	40	33	26	44	10	10	1021	1017	775
09/28/13	90	75	57	37	24	18	35	7	14	1020	1017	791
09/27/13	85	75	64	34	26	18	29	8	15	1017	1012	802
09/26/13	91	80	68	50	38	28	35	14	24	1012	1008	780
09/25/13	93	82	69	47	39	30	41	11	18	1013	1008	780
09/24/13	96	80	62	42	35	28	41	9	10	1018	1013	797
09/23/13	93	77	58	39	31	26	44	9	15	1016	1012	819
09/22/13	88	81	67	58	38	14	48	7	21	1012	1009	835
09/21/13	100	90	79	57	51	46	44	18	16	1014	1009	780
09/20/13	103	87	68	50	44	40	48	13	11	1014	1010	791
09/19/13	100	85	69	48	40	30	47	8	13	1013	1010	824
09/18/13	103	92	79	50	39	27	36	7	15	1012	1008	929
09/17/13	103	95	83	60	55	42	46	17	17	1013	1008	797
09/16/13	105	93	80	58	54	49	47	17	14	1014	1010	802
09/15/13	103	90	74	61	55	49	61	8	13	1013	1010	802
09/14/13	103	89	77	64	57	45	63	15	15	1011	1008	813
09/13/13	100	88	74	62	58	52	66	21	11	1013	1008	808
09/12/13	99	85	72	61	54	45	67	17	9	1016	1011	824
09/11/13	92	81	69	68	62	55	97	30	10	1018	1015	819
09/10/13	83	76	72	72	66	61	95	53	15	1016	1013	995
09/09/13	81	76	70	73	69	61	100	53	11	1014	1012	747
09/08/13	88	81	72	73	64	58	100	43	21	1017	1012	945
09/07/13	92	85	79	67	60	56	69	32	11	1018	1014	500
09/06/13	107	95	84	67	53	47	54	14	28	1017	1012	819
09/05/13	108	97	79	60	51	43	48	12	18	1016	1012	874
09/04/13	107	97	84	62	54	43	49	12	19	1017	1013	830
09/03/13	108	95	79	70	59	51	71	17	17	1016	1012	830
09/02/13	103	92	81	67	62	60	62	27	20	1016	1012	841
09/01/13	103	92	80	66	62	58	65	26	14	1016	1012	885
TOTALS:	108	86	57	73	49	14	100	7	28	1021	1008	995

NovaStar Statistical Report  
G156: Pima @ Jomax Weather Statistics - September 2013

PointID	4672	4672	4672	4669	4669	4669	4671	4671	4664	4674	4674	4673
StatType	max	mean	min	max	mean	min	max	min	max	max	min	max
DataType	temp	temp	temp	dewpnt	dewpnt	dewpnt	rhumid	rhumid	pkwind	baropr	baropr	solrad
Units	DegF	DegF	DegF	degF	degF	degF	rh%	rh%	mph	mb	mb	wsqm
09/30/13	91	78	65	37	33	26	32	9	9	1013	1009	775
09/29/13	92	78	66	38	29	20	29	9	9	1015	1012	769
09/28/13	91	76	67	26	19	11	20	5	14	1015	1011	791
09/27/13	84	72	60	31	24	16	30	7	9	1011	1006	786
09/26/13	92	80	71	48	36	26	34	13	17	1006	1003	780
09/25/13	92	80	68	47	38	31	47	11	12	1008	1003	786
09/24/13	96	81	67	38	33	28	29	9	8	1012	1008	797
09/23/13	92	78	64	35	29	24	29	8	9	1010	1006	813
09/22/13	86	79	64	58	40	20	54	9	16	1006	1004	797
09/21/13	98	87	76	54	51	44	47	18	13	1010	1004	786
09/20/13	101	87	74	49	41	34	34	12	10	1009	1006	841
09/19/13	100	85	72	43	36	27	36	8	10	1008	1006	819
09/18/13	101	89	77	52	38	23	34	6	14	1007	1004	929
09/17/13	103	92	84	60	56	50	43	18	14	1009	1004	797
09/16/13	103	93	84	56	52	46	36	15	14	1010	1006	808
09/15/13	103	91	82	56	52	43	41	13	10	1009	1005	813
09/14/13	100	89	79	60	56	45	53	17	18	1007	1004	819
09/13/13	100	88	79	60	56	47	49	21	11	1008	1004	879
09/12/13	99	85	72	60	54	44	62	17	9	1011	1007	830
09/11/13	91	79	68	71	63	55	100	32	8	1013	1010	819
09/10/13	84	75	69	72	67	63	100	54	12	1010	1007	1121
09/09/13	83	75	68	74	68	62	100	54	12	1009	1006	681
09/08/13	88	80	71	73	65	58	100	45	10	1011	1007	852
09/07/13	93	84	79	66	60	55	66	30	8	1013	1009	791
09/06/13	108	95	84	59	49	44	40	12	21	1012	1008	835
09/05/13	107	98	88	54	47	38	29	10	18	1012	1009	1044
09/04/13	108	96	86	57	51	44	38	12	13	1013	1009	857
09/03/13	108	95	82	62	54	47	48	14	15	1012	1009	846
09/02/13	103	92	83	64	60	57	48	24	15	1012	1008	940
09/01/13	103	92	80	63	61	57	55	23	10	1011	1008	874
TOTALS:	108	85	60	74	47	11	100	5	21	1015	1003	1121

Sensors 4673 and 4674 down from 9/10 21:31 – 9/11 4:01.



NovaStar Statistical Report  
G157: Rackensack Canyon Statistics - September 2013

PointID	5942	5942	5942	5939	5939	5939	5941	5941	5934	5938	5938
StatType	max	mean	min	max	mean	min	max	min	max	max	min
DataType	temp	temp	temp	dewpnt	dewpnt	dewpnt	rhumid	rhumid	pkwind	baropr	baropr
Units	DegF	DegF	DegF	degF	degF	degF	rh%	rh%	mph	mb	mb
09/30/13	82	76	71	35	30	28	23	15	14	1019	1016
09/29/13	81	75	71	38	29	19	25	12	16	1022	1019
09/28/13	80	70	61	24	21	14	19	8	12	1021	1017
09/27/13	74	67	59	31	24	12	30	8	13	1017	1011
09/26/13	78	71	66	49	37	23	42	17	28	1011	1008
09/25/13	79	75	69	45	37	31	41	17	18	1015	1010
09/24/13	85	78	72	37	33	28	22	14	13	1019	1015
09/23/13	83	73	66	32	29	26	25	14	14	1017	1012
09/22/13	77	72	67	53	38	17	55	10	28	1013	1009
09/21/13	87	81	73	54	51	46	50	29	17	1017	1011
09/20/13	91	85	80	47	41	33	30	17	16	1016	1014
09/19/13	89	83	75	41	36	28	26	13	13	1015	1013
09/18/13	89	84	79	45	36	21	28	8	20	1014	1012
09/17/13	93	85	77	59	55	45	51	25	18	1016	1012
09/16/13	92	85	78	57	52	45	44	21	12	1018	1015
09/15/13	90	83	75	57	52	47	52	24	10	1016	1013
09/14/13	88	80	74	61	56	50	60	32	11	1014	1011
09/13/13	88	81	74	61	55	44	55	27	9	1015	1011
09/12/13	86	79	71	56	50	44	60	27	10	1018	1014
09/11/13	80	72	64	62	60	54	92	47	11	1020	1016
09/10/13	74	69	66	64	62	60	92	66	16	1016	1014
09/09/13	72	69	68	65	64	62	88	71	8	1015	1014
09/08/13	77	73	68	66	62	59	93	58	9	1018	1014
09/07/13	86	78	72	63	58	54	72	39	16	1020	1017
09/06/13	97	88	80	57	49	45	47	17	19	1020	1016
09/05/13	99	89	81	54	48	44	39	17	13	1021	1018
09/04/13	98	89	80	56	52	47	44	20	12	1021	1018
09/03/13	96	87	79	60	54	49	48	21	15	1020	1017
09/02/13	92	86	80	63	59	57	50	33	17	1020	1016
09/01/13	91	84	77	63	61	56	63	32	17	1019	1016
TOTALS:	99	79	59	66	46	12	93	8	28	1022	1008

All sensors down from 9/9 6:50 – 9/10 10:20.

NovaStar Statistical Report  
G158: Saguaro Lake Weather Statistics - September 2013

PointID	6782	6782	6782	6778	6778	6778	6781	6781	6774	6784	6784	6783
StatType	max	mean	min	max	mean	min	max	min	max	max	min	max
DataType	temp	temp	temp	dewpnt	dewpnt	dewpnt	rhumid	rhumid	pkwind	baropr	baropr	solrad
Units	DegF	DegF	DegF	degF	degF	degF	rh%	rh%	mph	mb	mb	wsqm
09/30/13	93	76	59	56	38	30	57	11	16	1017	1012	791
09/29/13	93	76	58	62	39	30	50	11	7	1020	1015	786
09/28/13	95	74	57	46	30	20	38	10	9	1019	1015	797
09/27/13	84	74	62	41	28	21	28	11	8	1016	1010	797
09/26/13	93	82	69	46	37	27	32	14	16	1010	1006	791
09/25/13	95	80	63	54	40	31	54	11	8	1012	1006	802
09/24/13	98	79	60	58	41	33	52	14	8	1017	1011	802
09/23/13	93	76	57	45	33	26	37	11	8	1015	1012	819
09/22/13	88	80	64	65	44	18	64	9	13	1013	1008	940
09/21/13	99	87	74	65	56	48	57	20	7	1013	1007	797
09/20/13	103	86	68	70	50	43	53	15	8	1013	1009	819
09/19/13	101	85	69	60	45	36	50	11	12	1012	1008	819
09/18/13	103	89	74	65	45	33	50	7	11	1011	1007	824
09/17/13	103	91	84	69	61	52	62	21	13	1012	1006	813
09/16/13	104	91	79	65	58	50	52	19	12	1014	1009	808
09/15/13	102	88	79	69	58	47	61	17	9	1012	1009	819
09/14/13	100	88	79	69	62	52	64	21	13	1011	1006	819
09/13/13	100	86	74	73	63	55	71	29	11	1012	1006	824
09/12/13	98	84	68	67	58	44	87	16	7	1015	1009	835
09/11/13	92	80	67	66	61	54	91	29	8	1017	1013	819
09/10/13	86	77	70	68	64	60	88	44	11	1015	1012	984
09/09/13	81	74	68	72	67	63	100	62	17	1014	1010	544
09/08/13	87	81	72	70	65	60	94	46	9	1015	1010	967
09/07/13	93	86	80	70	61	57	62	32	6	1017	1012	632
09/06/13	107	93	81	70	55	46	51	16	11	1016	1011	890
09/05/13	106	94	80	67	56	47	49	14	15	1016	1011	1027
09/04/13	108	95	83	69	57	48	62	15	7	1016	1011	879
09/03/13	108	93	81	66	59	52	57	18	14	1015	1011	846
09/02/13	102	90	79	75	64	59	67	26	10	1015	1010	896
09/01/13	103	90	76	75	64	58	76	25	9	1015	1010	868
TOTALS:	108	84	57	75	52	18	100	7	17	1020	1006	1027

NovaStar Statistical Report  
G159: South Mountain Fan Weather Statistics - September 2013

PointID	6562	6562	6562	6556	6556	6556	6561	6561	6554	6564	6564	6566
StatType	max	mean	min	max	mean	min	max	min	max	max	min	max
DataType	temp	temp	temp	dewpnt	dewpnt	dewpnt	rhumid	rhumid	pkwind	baropr	baropr	solrad
Units	DegF	DegF	DegF	degF	degF	degF	rh%	rh%	mph	mb	mb	wsqm
09/30/13	97	84	67	41	33	29	30	9	12	1018	1012	846
09/29/13	96	84	67	36	30	22	22	9	11	1021	1015	846
09/28/13	93	80	64	33	26	18	20	7	13	1020	1015	857
09/27/13	88	79	71	30	23	10	18	5	13	1017	1012	863
09/26/13	98	85	75	49	38	28	25	11	23	1011	1005	846
09/25/13	99	87	74	48	39	28	40	8	14	1012	1005	857
09/24/13	100	86	68	38	32	25	27	8	11	1017	1010	868
09/23/13	96	82	67	37	29	23	27	7	11	1015	1011	885
09/22/13	93	87	80	61	41	20	43	9	19	1012	1007	863
09/21/13	105	94	83	60	51	47	37	15	12	1013	1006	852
09/20/13	108	93	76	52	39	29	28	9	10	1013	1007	863
09/19/13	105	92	76	48	35	23	30	7	12	1012	1007	896
09/18/13	109	98	88	44	36	21	22	5	14	1010	1005	885
09/17/13	109	99	91	61	56	40	36	14	16	1011	1005	863
09/16/13	110	98	86	59	55	47	37	14	12	1013	1007	896
09/15/13	108	95	82	61	55	46	49	14	10	1011	1007	868
09/14/13	107	95	83	65	59	51	55	16	12	1010	1005	879
09/13/13	104	93	79	66	59	53	54	23	10	1012	1005	907
09/12/13	101	90	75	62	55	48	63	18	12	1015	1009	885
09/11/13	97	85	74	70	64	54	88	28	11	1017	1012	885
09/10/13	88	80	74	73	68	61	95	48	17	1015	1012	1115
09/09/13	86	79	73	77	72	66	100	59	14	1014	1010	868
09/08/13	91	85	73	76	68	55	100	32	13	1016	1010	1000
09/07/13	97	90	85	65	62	58	52	30	13	1017	1012	769
09/06/13	113	100	91	62	54	47	39	12	16	1015	1009	885
09/05/13	115	101	86	59	50	41	39	9	16	1015	1009	907
09/04/13	112	100	91	63	57	47	40	12	15	1015	1009	890
09/03/13	111	99	85	65	59	52	50	16	16	1014	1009	885
09/02/13	104	96	86	67	63	59	50	26	18	1014	1009	819
09/01/13	107	97	85	67	64	55	56	20	14	1015	1009	934
TOTALS:	115	90	64	77	49	10	100	5	23	1021	1005	1115

NovaStar Statistical Report  
G160: South Mountain Park Weather Statistics - September 2013

PointID StatType Data Type Units	6512 max temp DegF	6512 mean temp DegF	6512 min temp DegF	6508 max dewpnt degF	6508 mean dewpnt degF	6508 min dewpnt degF	6511 max rhumid rh%	6511 min rhumid rh%	6504 max pkwind mph	6514 max baropr mb	6514 min baropr mb	6513 max solrad wsqm
09/30/13	88	81	74	43	36	32	25	16	10	1020	1013	813
09/29/13	88	79	70	40	33	26	23	16	10	1022	1016	813
09/28/13	84	75	67	35	29	24	21	14	14	1020	1015	830
09/27/13	79	72	66	35	28	22	24	11	13	1017	1011	830
09/26/13	88	78	69	49	40	31	32	18	21	1012	1008	813
09/25/13	91	81	70	49	42	34	43	14	13	1014	1007	824
09/24/13	93	83	72	41	36	30	23	16	2	1019	1011	830
09/23/13	88	78	68	36	32	28	25	14	8	1016	1010	852
09/22/13	85	79	73	61	44	27	54	14	17	1011	1007	835
09/21/13	97	87	79	60	53	49	45	22	12	1015	1006	819
09/20/13	98	89	79	53	43	31	32	16	10	1014	1008	824
09/19/13	97	87	79	47	40	30	29	12	9	1013	1007	852
09/18/13	100	90	81	48	42	36	29	11	14	1012	1005	874
09/17/13	101	92	83	62	58	46	47	21	12	1013	1005	830
09/16/13	100	92	84	61	57	52	42	26	11	1015	1007	824
09/15/13	100	89	81	61	56	50	48	20	10	1013	1006	846
09/14/13	99	88	80	64	60	55	55	25	11	1012	1004	846
09/13/13	96	87	76	66	60	53	61	32	10	1014	1005	890
09/12/13	93	83	73	61	56	51	61	26	10	1017	1010	868
09/11/13	88	79	69	67	62	56	92	39	9	1019	1013	852
09/10/13	81	73	69	69	66	60	100	58	16	1015	1010	1005
09/09/13	77	73	68	73	68	60	100	62	15	1012	1010	681
09/08/13	83	77	68	72	66	58	100	45	17	1014	1011	1077
09/07/13	88	82	76	65	62	58	68	39	16	1017	1013	626
09/06/13	105	93	83	63	57	53	47	20	24	1017	1011	863
09/05/13	106	96	84	59	53	49	42	16	21	1017	1012	885
09/04/13	104	94	84	62	58	53	49	20	11	1017	1012	918
09/03/13	103	93	84	65	60	57	52	23	12	1017	1011	874
09/02/13	97	90	82	69	63	59	66	35	16	1017	1012	654
09/01/13	99	90	80	66	64	59	62	29	13	1017	1011	956
TOTALS:	106	84	66	73	51	22	100	11	24	1022	1004	1077

NovaStar Statistical Report  
G161: Sycamore Creek Upper Weather Statistics - September 2013

PointID	5882	5882	5882	5889	5889	5889	5883	5883	5866	5869	5869
StatType	max	mean	min	max	mean	min	max	min	max	max	min
DataType	temp	temp	temp	dewpnt	dewpnt	dewpnt	rhumid	rhumid	pkwind	baropr	baropr
Units	DegF	DegF	DegF	degF	degF	degF	rh%	rh%	mph	mb	mb
09/30/13	80	74	68	35	33	30	27	17	16	877	874
09/29/13	_____	_____	_____	_____	_____	_____	_____	_____	_____	_____	_____
09/28/13	_____	_____	_____	_____	_____	_____	_____	_____	_____	_____	_____
09/27/13	_____	_____	_____	_____	_____	_____	_____	_____	_____	_____	_____
09/26/13	_____	_____	_____	_____	_____	_____	_____	_____	_____	_____	_____
09/25/13	70	66	66	35	34	33	36	20	11	873	872
09/24/13	82	74	68	41	35	30	28	18	14	878	873
09/23/13	80	70	61	38	31	25	27	19	17	876	870
09/22/13	73	68	63	58	43	23	72	17	31	870	867
09/21/13	83	75	69	57	53	49	62	37	19	875	870
09/20/13	88	80	73	55	44	31	50	18	17	875	873
09/19/13	85	78	72	46	41	35	31	21	15	874	872
09/18/13	85	79	73	56	41	29	51	13	22	873	871
09/17/13	85	78	70	60	58	56	69	40	20	875	871
09/16/13	86	78	71	60	55	49	59	30	20	877	874
09/15/13	84	76	69	59	55	46	69	31	19	875	872
09/14/13	84	75	69	63	59	52	81	40	15	873	871
09/13/13	85	75	69	63	58	49	78	36	25	874	870
09/12/13	83	75	68	56	51	43	65	29	13	876	873
09/11/13	77	69	63	62	58	53	89	50	14	877	875
09/10/13	70	66	62	64	62	58	98	78	22	875	871
09/09/13	68	66	62	64	61	57	96	74	20	873	870
09/08/13	74	69	65	68	63	59	95	71	17	876	872
09/07/13	81	75	68	62	59	55	79	45	19	878	875
09/06/13	91	83	78	54	49	41	44	18	14	879	876
09/05/13	91	84	78	54	49	43	43	20	21	880	877
09/04/13	91	84	78	56	51	41	47	19	21	880	877
09/03/13	92	82	75	57	54	50	49	26	22	879	876
09/02/13	89	81	77	67	60	52	67	38	19	879	875
09/01/13	88	80	72	65	62	60	70	41	15	878	875
TOTALS:	92	75	61	68	51	23	98	13	31	880	867

Sensors 5882, 5883, and 5889 down from 9/10 14:31 – 9/10 22:16. All sensors down from 9/25 3:33 – 9/30 9:28.

NovaStar Statistical Report  
G162: Thompson Peak Weather Statistics - September 2013

PointID	5947	5947	5947	5943	5943	5943	5946	5946
StatType	max	mean	min	max	mean	min	max	min
DataType	temp	temp	temp	dewpnt	dewpnt	dewpnt	rhumid	rhumid
Units	DegF	DegF	DegF	degF	degF	degF	rh%	rh%
09/30/13	86	77	73	36	29	26	22	13
09/29/13	85	76	69	39	27	16	23	11
09/28/13	83	71	62	21	18	14	16	7
09/27/13	77	67	59	30	22	15	25	9
09/26/13	86	73	66	48	35	24	35	17
09/25/13	87	77	69	48	36	29	48	13
09/24/13	90	80	71	37	31	26	23	11
09/23/13	86	74	64	29	27	23	25	10
09/22/13	78	73	69	60	39	12	60	9
09/21/13	94	83	74	55	50	43	48	21
09/20/13	96	85	77	46	40	29	27	14
09/19/13	95	84	75	39	32	25	23	9
09/18/13	96	86	79	44	34	21	25	7
09/17/13	100	87	76	58	55	44	53	22
09/16/13	99	86	78	56	52	46	45	17
09/15/13	97	84	74	57	52	44	53	21
09/14/13	96	83	73	62	56	48	62	22
09/13/13	92	82	74	63	55	45	62	28
09/12/13	92	80	71	56	50	43	53	21
09/11/13	83	73	63	63	59	51	90	43
09/10/13	77	68	64	69	63	60	100	63
09/09/13	74	68	64	67	64	56	100	55
09/08/13	82	73	65	67	63	58	100	46
09/07/13	86	78	71	64	59	56	74	39
09/06/13	104	89	78	61	49	42	55	14
09/05/13	103	91	82	55	48	39	37	12
09/04/13	102	91	81	57	52	46	44	16
09/03/13	102	89	77	60	54	48	53	18
09/02/13	98	87	82	66	60	58	50	29
09/01/13	95	86	77	64	61	57	61	29
TOTALS:	104	80	59	69	46	12	100	7

NovaStar Statistical Report  
G163: Tiger Wash Fan Weather Statistics - September 2013

PointID	5142	5142	5142	5146	5146	5146	5141	5141	5134	5144	5144	5143
StatType	max	mean	min	max	mean	min	max	min	max	max	min	max
DataType	temp	temp	temp	dewpnt	dewpnt	dewpnt	rhumid	rhumid	pkwind	baropr	baropr	solrad
Units	DegF	DegF	DegF	degF	degF	degF	rh%	rh%	mph	mb	mb	wsqm
09/30/13	96	77	62	35	32	27	33	9	10	1021	1015	841
09/29/13	93	77	61	33	27	22	26	8	13	1024	1017	824
09/28/13	91	73	55	29	24	18	34	7	12	1023	1016	857
09/27/13	85	74	62	28	23	18	26	9	17	1018	1012	857
09/26/13	89	76	62	53	36	20	61	7	21	1012	1008	846
09/25/13	92	78	64	48	41	31	50	11	15	1015	1009	830
09/24/13	97	80	63	42	35	27	41	9	13	1020	1013	857
09/23/13	93	77	60	41	36	30	43	10	11	1018	1012	863
09/22/13	86	76	63	47	35	23	38	9	20	1013	1009	896
09/21/13	99	87	74	54	47	32	48	10	16	1017	1010	1071
09/20/13	101	86	69	54	42	33	42	10	12	1017	1011	846
09/19/13	99	82	66	48	36	20	44	6	8	1016	1011	907
09/18/13	100	86	72	55	43	28	49	8	17	1014	1009	912
09/17/13	104	92	80	60	54	43	43	16	13	1016	1010	879
09/16/13	105	92	79	62	54	45	46	14	12	1018	1013	885
09/15/13	105	91	79	62	55	44	50	14	10	1017	1011	874
09/14/13	103	89	76	62	57	46	58	15	9	1015	1010	879
09/13/13	101	87	72	64	58	49	71	19	10	1016	1010	896
09/12/13	98	85	72	66	57	46	78	17	13	1019	1013	907
09/11/13	92	80	70	73	67	59	99	35	8	1021	1016	874
09/10/13	82	75	69	73	70	63	100	61	12	1016	1013	962
09/09/13	91	76	69	74	69	61	100	43	21	1016	1012	1027
09/08/13	95	83	76	69	66	61	77	36	14	1017	1013	874
09/07/13	93	85	79	68	63	57	70	33	15	1020	1016	456
09/06/13	108	93	84	72	57	49	64	15	27	1020	1015	912
09/05/13	110	96	82	62	52	39	51	9	16	1021	1016	879
09/04/13	106	95	86	63	60	55	46	20	18	1021	1016	885
09/03/13	108	94	78	67	60	53	70	17	13	1021	1015	885
09/02/13	104	93	83	69	63	58	62	23	18	1020	1015	995
09/01/13	103	92	80	76	66	56	80	23	13	1020	1015	989
TOTALS:	110	84	55	76	49	18	100	6	27	1024	1008	1071

NovaStar Statistical Report  
G164: Usery Mtn. Park Weather Statistics - September 2013

PointID	6652	6652	6652	6646	6646	6646	6651	6651	6644	6654	6654	6653
StatType	max	mean	min	max	mean	min	max	min	max	max	min	max
DataType	temp	temp	temp	dewpnt	dewpnt	dewpnt	rhumid	rhumid	pkwind	baropr	baropr	solrad
Units	DegF	DegF	DegF	degF	degF	degF	rh%	rh%	mph	mb	mb	wsqm
09/30/13	90	77	64	39	34	29	36	12	9	1014	1008	874
09/29/13	91	77	64	39	31	23	26	12	8	1016	1011	874
09/28/13	87	76	63	28	23	20	22	10	15	1015	1011	885
09/27/13	81	72	65	31	26	21	25	11	13	1013	1007	874
09/26/13	91	80	72	44	34	27	25	15	20	1007	1003	874
09/25/13	91	81	69	42	36	30	31	11	14	1009	1003	885
09/24/13	94	81	65	39	35	29	29	13	8	1013	1007	890
09/23/13	89	76	62	34	29	25	25	12	9	1012	1008	907
09/22/13	86	79	68	58	42	15	56	8	19	1008	1004	962
09/21/13	97	88	77	55	51	46	45	20	16	1010	1003	885
09/20/13	100	88	72	50	43	32	33	16	10	1009	1005	896
09/19/13	98	86	73	43	38	31	32	11	11	1008	1004	918
09/18/13	99	90	81	49	39	29	29	9	17	1007	1003	945
09/17/13	101	92	85	58	55	47	40	21	16	1009	1003	907
09/16/13	101	92	84	56	54	49	39	20	15	1009	1004	923
09/15/13	100	89	78	58	54	47	51	20	13	1008	1005	907
09/14/13	100	88	79	61	57	52	53	23	11	1006	1003	951
09/13/13	96	87	79	63	58	47	57	27	16	1009	1002	978
09/12/13	96	83	69	60	52	44	69	18	12	1012	1006	929
09/11/13	88	78	67	66	60	54	94	33	11	1014	1010	912
09/10/13	83	75	70	70	64	58	100	49	14	1012	1008	1170
09/09/13	79	73	68	74	68	63	100	60	13	1010	1006	929
09/08/13	84	78	70	75	65	58	100	42	11	1012	1007	901
09/07/13	89	83	75	67	59	56	78	35	12	1014	1009	615
09/06/13	107	93	82	59	51	44	45	14	16	1013	1007	973
09/05/13	107	97	88	55	47	41	32	11	17	1011	1007	1110
09/04/13	105	94	81	64	53	44	54	14	13	1012	1007	989
09/03/13	104	92	76	63	56	48	54	20	13	1011	1007	940
09/02/13	97	88	80	64	62	58	56	30	18	1012	1007	1088
09/01/13	99	88	75	67	62	58	77	27	13	1012	1007	951
TOTALS:	107	84	62	75	48	15	100	8	20	1016	1002	1170



NovaStar Statistical Report  
G165: Wickenburg Airport Weather Statistics - September 2013

PointID StatType Data Type Units	7122 max temp DegF	7122 mean temp DegF	7122 min temp DegF	7116 max dewpnt degF	7116 mean dewpnt degF	7116 min dewpnt degF	7121 max rhumid rh%	7121 min rhumid rh%	7114 max pkwind mph	7124 max baropr mb	7124 min baropr mb	7123 max solrad wsqm
09/30/13	90	73	54	31	27	23	36	9	12	1017	1012	824
09/29/13	88	72	55	30	25	20	28	10	14	1019	1015	830
09/28/13	86	69	50	25	20	13	31	6	11	1019	1013	835
09/27/13	79	69	60	26	22	11	25	7	23	1014	1008	846
09/26/13	84	72	60	54	37	22	53	10	28	1009	1006	824
09/25/13	86	74	57	41	35	29	43	14	20	1011	1006	835
09/24/13	91	76	57	38	31	23	45	8	12	1016	1011	846
09/23/13	91	73	55	37	30	24	41	10	12	1014	1009	857
09/22/13	81	73	63	50	35	21	50	11	20	1010	1006	857
09/21/13	93	81	69	53	48	42	52	19	17	1013	1007	852
09/20/13	96	81	61	50	37	27	42	9	14	1014	1009	890
09/19/13	95	77	58	43	32	12	53	5	14	1012	1008	879
09/18/13	96	82	69	50	38	20	48	7	20	1011	1007	874
09/17/13	99	86	73	58	52	42	58	17	18	1013	1008	846
09/16/13	98	86	71	57	53	47	57	19	15	1014	1010	846
09/15/13	100	85	69	57	52	47	62	17	9	1013	1009	863
09/14/13	97	83	69	61	54	48	67	21	14	1011	1008	868
09/13/13	96	82	66	58	53	48	75	22	12	1012	1008	879
09/12/13	93	80	64	59	53	46	79	21	16	1015	1011	868
09/11/13	88	76	64	69	62	56	100	36	12	1017	1013	978
09/10/13	79	69	65	69	65	60	100	55	11	1013	1010	621
09/09/13	79	72	67	67	64	61	98	59	17	1012	1009	720
09/08/13	84	78	72	65	62	60	73	45	19	1014	1011	846
09/07/13	87	79	74	64	61	56	74	38	20	1017	1013	407
09/06/13	103	89	76	62	51	45	59	14	26	1016	1013	874
09/05/13	103	90	76	60	48	38	57	11	18	1017	1013	929
09/04/13	101	89	81	61	56	47	48	17	24	1017	1014	1016
09/03/13	102	89	74	62	57	52	66	21	16	1017	1013	973
09/02/13	98	87	76	64	60	51	66	21	22	1017	1012	934
09/01/13	98	86	75	69	62	55	82	25	18	1016	1013	989
TOTALS:	103	79	50	69	46	11	100	5	28	1019	1006	1016