

SM 6188

INDIAN DAWN

GET THIS SONG
FOR YOUR PLAYER PIANO
OR TALKING MACHINE

HIGH

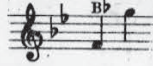

MEDIUM

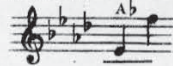

LOW

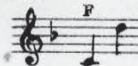

Poem by
CHARLES O. ROOS

Music by
J. S. ZAMECNIK

Slowly, impressively

expressively

Dawn wind

sighs;—

Wild

Bird

wak - ing;—

Copyright MCMXXIV by Sam Fox Pub. Co., Cleveland, O. U. S. A.

International Copyright Secured.

Printed in the U. S. A.

Sole Agents for Great Britain and the Colonies (excluding Canada, Australia and New Zealand) Keith, Prowse & Company, Limited.

ALL RIGHTS RESERVED

Including Public Performance For Profit.

Pal - ing stars — Day now break - ing .

From thy lodge — Smoke plume wing-ing ;—

The second system continues the vocal line and piano accompaniment. The lyrics are "From thy lodge — Smoke plume wing-ing ;—". The piano accompaniment features a prominent seven-fingered chord (marked with a '7') in the right hand, which is a characteristic feature of the piece.

Soon you come — Thru red wil - lows

The third system continues the vocal line and piano accompaniment. The lyrics are "Soon you come — Thru red wil - lows". The piano accompaniment maintains its rhythmic pattern, with some changes in chord voicings in the right hand.

sing - ing .—

The fourth system concludes the vocal line and piano accompaniment. The lyrics are "sing - ing .—". The piano accompaniment features a final cadence with a prominent seven-fingered chord in the right hand.

Sweet love song

p sustained

My flute call - ing;

The second system continues the vocal line with 'My flute call - ing;'. The piano accompaniment maintains the harmonic structure with chords and a melodic line.

O'er far hills

Dawn light fall - ing.

The fourth system concludes the vocal line with 'Dawn light fall - ing.'. The piano accompaniment features a melodic line in the bass and chords in the treble.

From her lodge

Wild Bird coming;

Hark, my heart!

The third system has the vocal line with the lyrics "Hark, my heart!". The piano accompaniment includes a melodic line in the right hand and a bass line in the left hand.

Hush, now thy wild drum-ming!

The fourth system features the vocal line with the lyrics "Hush, now thy wild drum-ming!". The piano accompaniment is characterized by a dense texture of chords in the right hand and a steady bass line in the left hand.

INDIAN DAWN

VIOLIN OBBLIGATO

J. S. ZAMECNIK

Slowly, impressively

Piano

Violin obbligato staff 1. Treble clef, key signature of three flats (B-flat, E-flat, A-flat), common time. Dynamics: *ff* (fortissimo) and *p* (piano). The staff contains a series of notes with accents and slurs, starting with a half note G4 and moving through various intervals.

VOICE

Voice staff 1. Treble clef, key signature of three flats. Dynamics: *p* (piano). The staff begins with a whole rest followed by a series of notes with slurs and accents.

Violin obbligato staff 2. Treble clef, key signature of three flats. Dynamics: *f* (forte). The staff features a series of eighth notes with slurs and accents, followed by a whole rest and a final note.

Violin obbligato staff 3. Treble clef, key signature of three flats. Dynamics: *f* (forte). The staff contains a series of notes with slurs and accents, ending with a whole note.

Violin obbligato staff 4. Treble clef, key signature of three flats. Dynamics: *f* (forte) and *p* (piano). The staff features a series of notes with slurs and accents, including a triplet of eighth notes.

Violin obbligato staff 5. Treble clef, key signature of three flats. Dynamics: *f* (forte). The staff contains a series of notes with slurs and accents, ending with a whole note.

Violin obbligato staff 6. Treble clef, key signature of three flats. Dynamics: *f* (forte). The staff features a series of notes with slurs and accents, including a triplet of eighth notes.

Violin obbligato staff 7. Treble clef, key signature of three flats. Dynamics: *f* (forte). The staff contains a series of notes with slurs and accents, ending with a whole note.

INDIAN DAWN

CELLO OBBLIGATO

J. S. ZAMECNIK

Slowly, impressively

Piano

ff *p*

VOICE

p *f* *f* *p*

8va ad lib.