

SM 6045

# A DREAM

CHAS. B. CORY

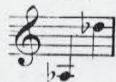

J. C. BARTLETT

Molto moderato

With expression

VOICE

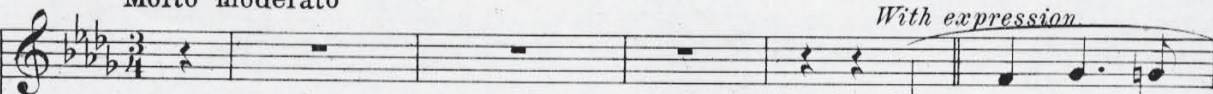

L.H.

Last night I was

PIANO

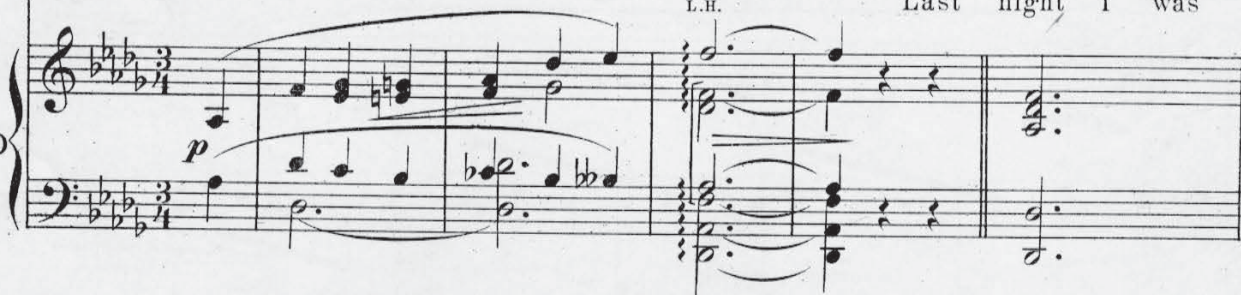

dream-ing of thee, love, was dream-ing, I dream'd thou didst

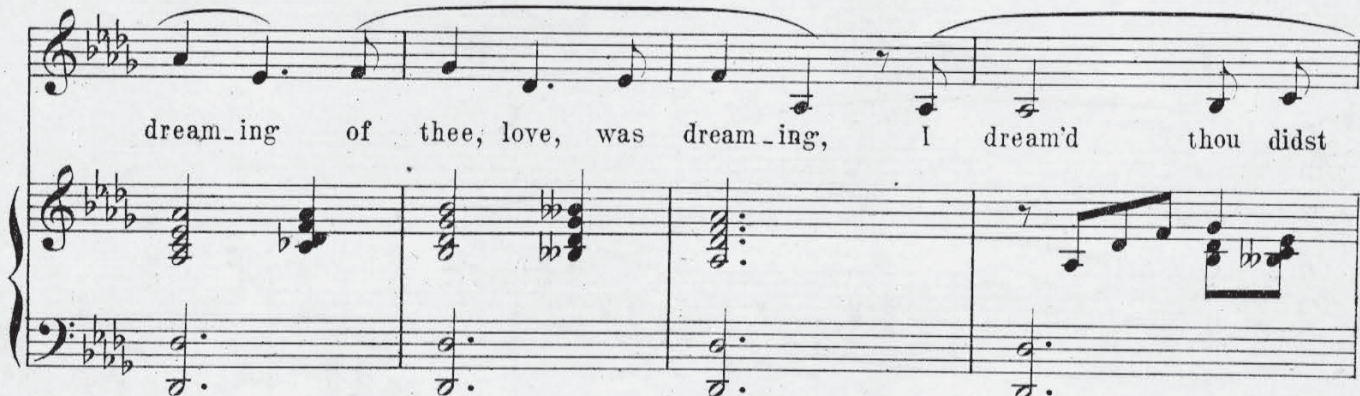

prom-ise we ne- - - ver should part. While thy lov'd voice ad-

Copyright MCMXXIII by J.C. Bartlett.  
International Copyright Secured

Orchestra parts, complete, may be obtained of the publishers, price 50¢

102-58515-3

*ff with fervor.*  
dress'd me — and soft hands ca-ress'd me — I kiss'd thee, and

*f*  
press'd thee once more to my heart, — I kiss'd thee, and

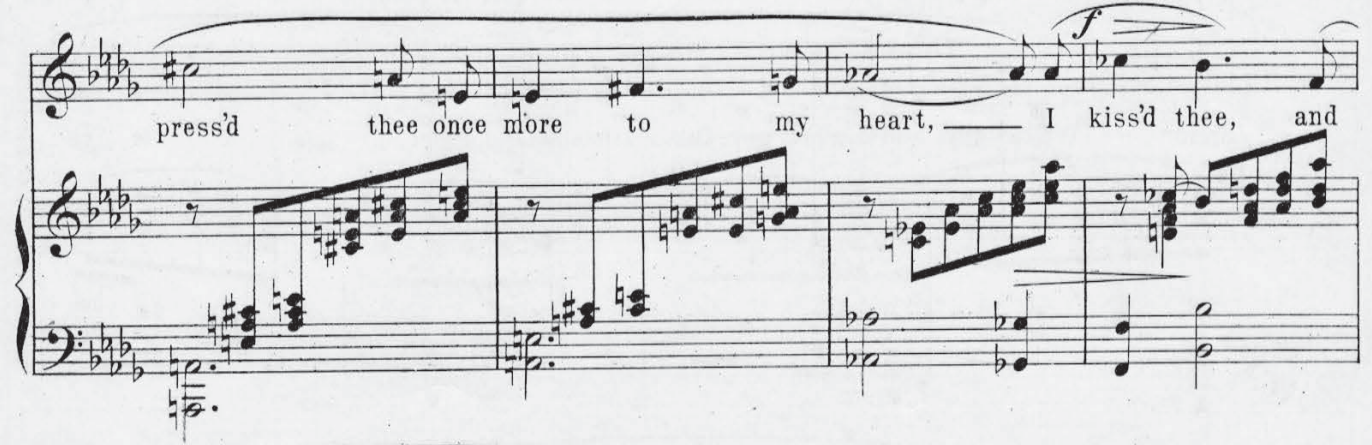

*rall.*  
press'd thee once more to my heart.

I dream'd thou wert liv-ing, my dar-ling, my

*pp*

dar - ling. I dream'd that I held thee once more to my

breast, While thy soft per - fum'd tress - es, and gen - tle ca -

The second system continues the vocal line with the lyrics "breast, While thy soft per - fum'd tress - es, and gen - tle ca -". The piano accompaniment continues with chords in the right hand and a bass line in the left hand.

ress - es Thrill'd me, and still'd me, and lull'd me to

*ff* *molto rit.* *pp*

rest, Thrill'd me, and still'd me, and lull'd me to rest.

*f* *p* *rall.* *pp*
