

2 5M6038

Out Of The Dusk To You

GET THIS SONG
FOR YOUR PLAYER PIANO
OR TALKING MACHINE

High C

Medium Bb

Low Ab

Words by
ARTHUR J. LAMB

Music by
DOROTHY LEE

Tenderly, with expression

Here all a - lone I

wait, Still the old dreams re-main; Out of the years,

filled with my tears, I search for you once a - gain.

Copyright MCMXXII by Sam Fox Pub. Co., Cleveland, O. U. S. A.
 International Copyright Secured.
 Sole Agents for Great Britain and the Colonies (excluding Canada, Australia and New Zealand)
 Keith Prowse & Company, Limited
 "ALL RIGHTS RESERVED" "Including Public Performance For Profit" Printed in the U. S. A.

Long - ing to press your lips, Pin - ing for joys we

knew; Lone - ly I stray, seek - ing the way

The second system of the musical score continues the vocal line and piano accompaniment. The lyrics are: "knew; Lone - ly I stray, seek - ing the way". The piano accompaniment features a steady rhythmic pattern in the bass line and chords in the treble line.

Out of the dusk to you.

rit.
a tempo
f

Here in the twi - light gray, Love, don't you hear me call?

p

Each sigh a tear, each day a year, Till you're a-gain all in all.

Out of the mists of pain Love sends its mes - sage true,

In - to the light, out of the night, Out of the dusk to you. *rit.*

rit.

Out Of The Dusk To You

VIOLIN OBBLIGATO

DOROTHY LEE

Tenderly, with expression

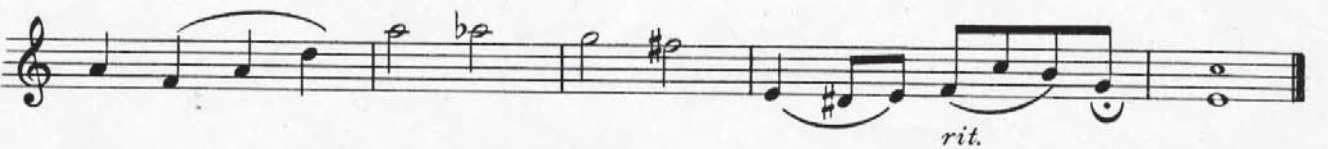

Out Of The Dusk To You

CELLO OBBLIGATO

DOROTHY LEE

Tenderly, with expression

Piano

Out Of The Dusk To You

Here all alone I wait,
Still the old dreams remain,
Out of the years, filled with my tears,
I search for you once again.
Longing to press your lips,
Pining for joys we knew;
Lonely I stray, seeking the way
Out of the dusk to you.

Here in the twilight gray,
Love, don't you hear me call?
Each sigh a tear, each day a year,
Till you're again all in all.
Out of the mists of pain
Love sends its message true,
Into the light, out of the night,
Out of the dusk to you.

Arthur J. Lamb.