

Sm 5963

Sometimes I feel like a Motherless Child

Negro Spiritual
Arranged by
H. T. BURLEIGH

Lamentoso

Voice

Some-times I feel like a moth-er-less chile,

Piano

pp *p ben sostenuto*

Some-times I feel like a moth-er-less chile, —

Some-times I feel like a moth-er-less chile, — A long

*) The original form of this measure was written the liberty of altering it as bove. H. T. B.

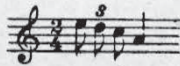

In order to facilitate vocalization I have taken

ways - from home a long ways - from

rit.

rit.

a tempo

home. A long ways - from home

a tempo

a long ways - from home.

p
Some-times I feel like I'm

al - mos' gone — Some-times I feel like I'm al - mos' gone —
cres - cen - do

Some-times I feel like I'm al - mos' gone — A long

ways from home _____ a long ways_ from

home. _____ A long ways_ from home _____ a

rit. e dim. a tempo
long ways_ from home. _____

pp rit. e dim. p a tempo ppp
