

SM 5870

To my mother

3

No 5858

LIFE OF LIFE

J.S.B. MONSELL, L.L.D.

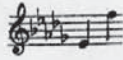

WM. H. PONTIUS.

Moderato.

From the strick-en Rock are flow-ing, "Well of Life!" from

They we draw.

In the land of cloud and shad-ow, Where no hu-man

eye can see, Light to those who sit in dark-ness, "Light of Life!" we

rit. *a tempo*

walk in Thee.— Thou the grace of life sup-ply-ing, Thou the crown of

rit. *a tempo* *f*

life wilt give, Dead to sin, and dai - ly dy - ing, "Life of

Life!" in Thee we live.

rit. *a tempo* *rit.* *dim.* *pp* *ppp*
