To Miss Louise Day

SM 3405

Come, Ye Blessed

Matthew xxv: 34-36

John Prindle Scott

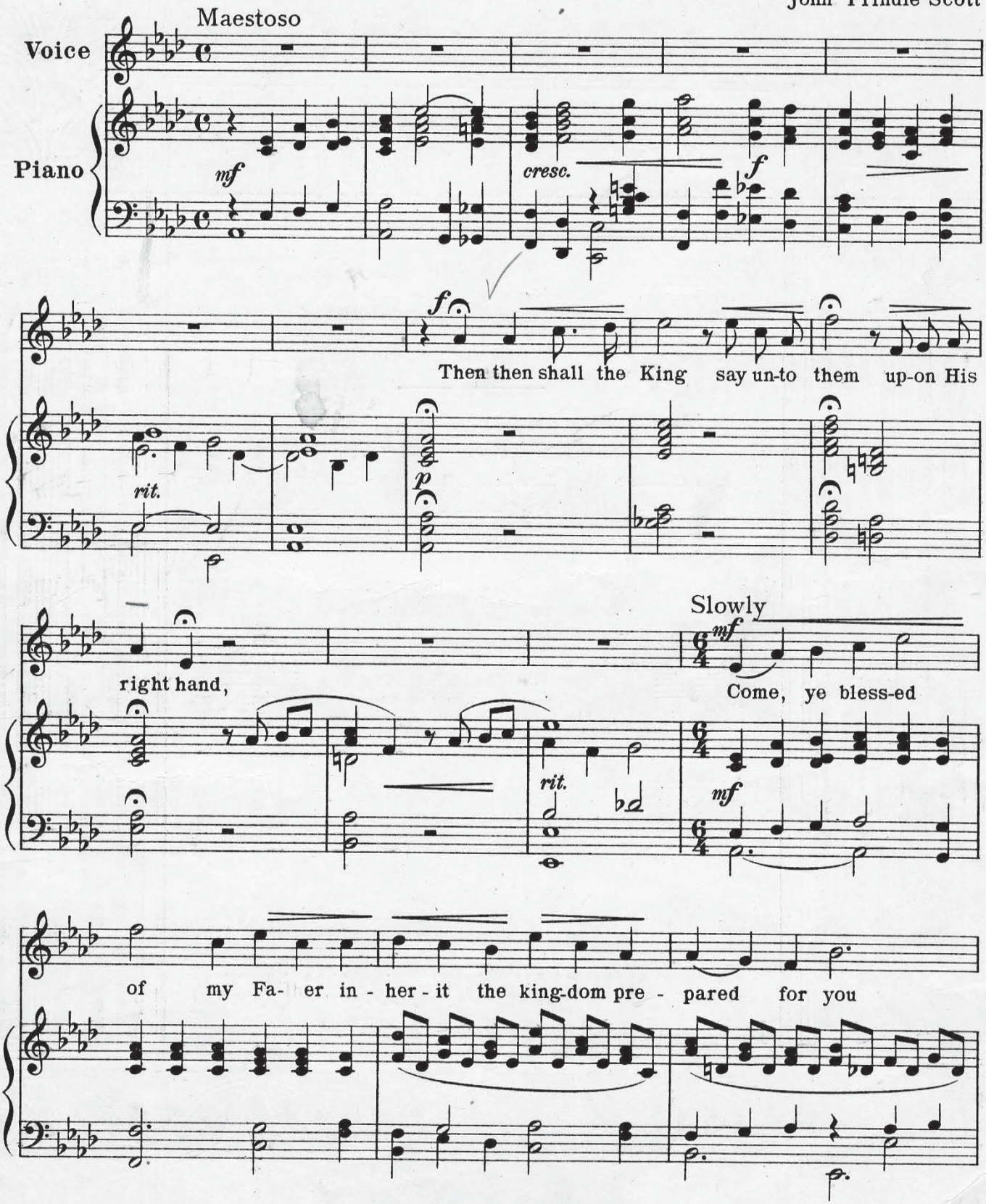

Copyright, 1917, by G. Schirmer, Inc.
Printed in the U. S. A.

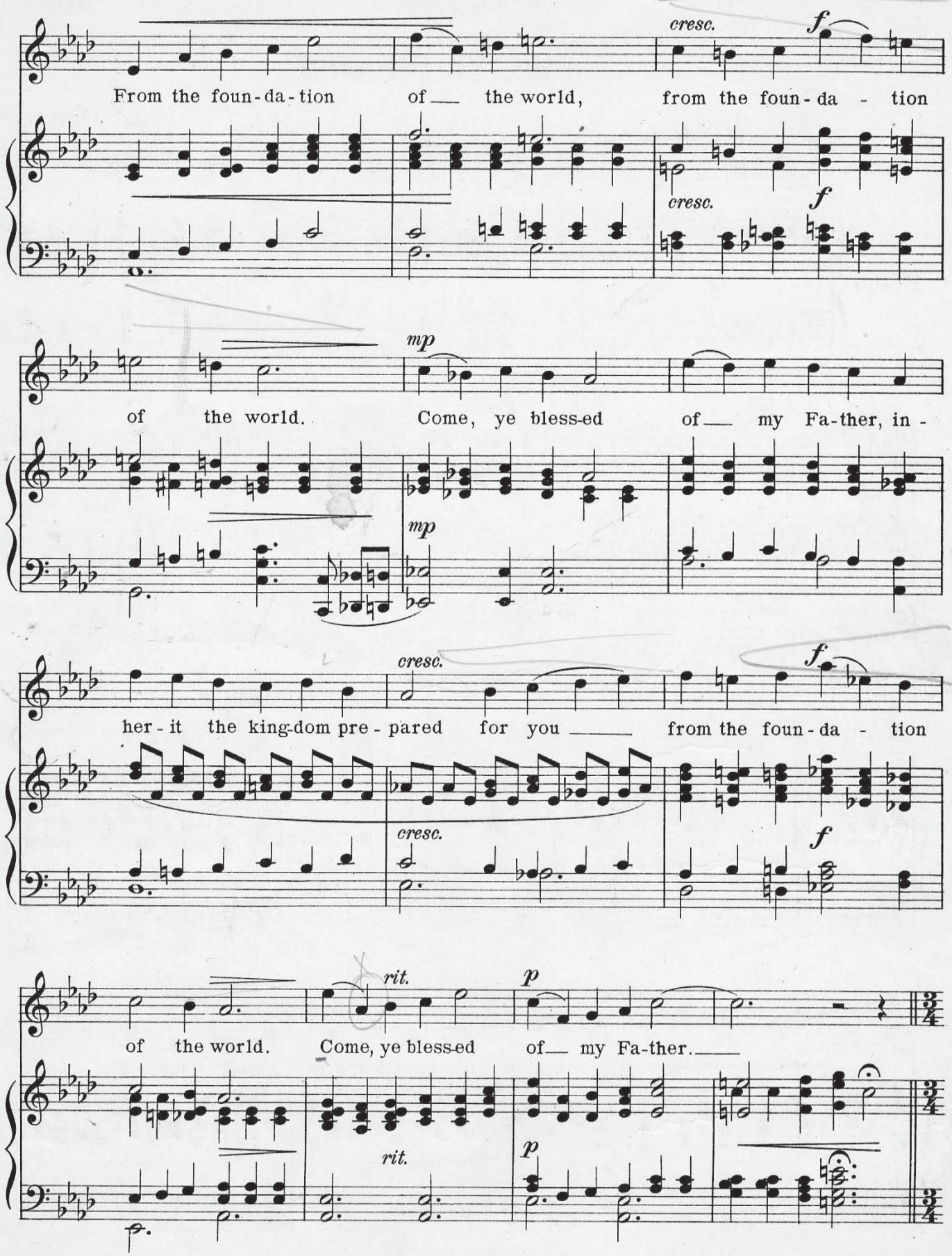
From the foun-da-tion of the world, from the foun-da - tion
cresc.
f
cresc.
f
of the world. Come, ye bless-ed of my Fa-ther, in -
mp
mp
her - it the king-dom pre - pared for you from the foun-da - tion
cresc.
f
cresc.
f
of the world. Come, ye bless-ed of my Fa-ther.
rit.
p
rit.
p

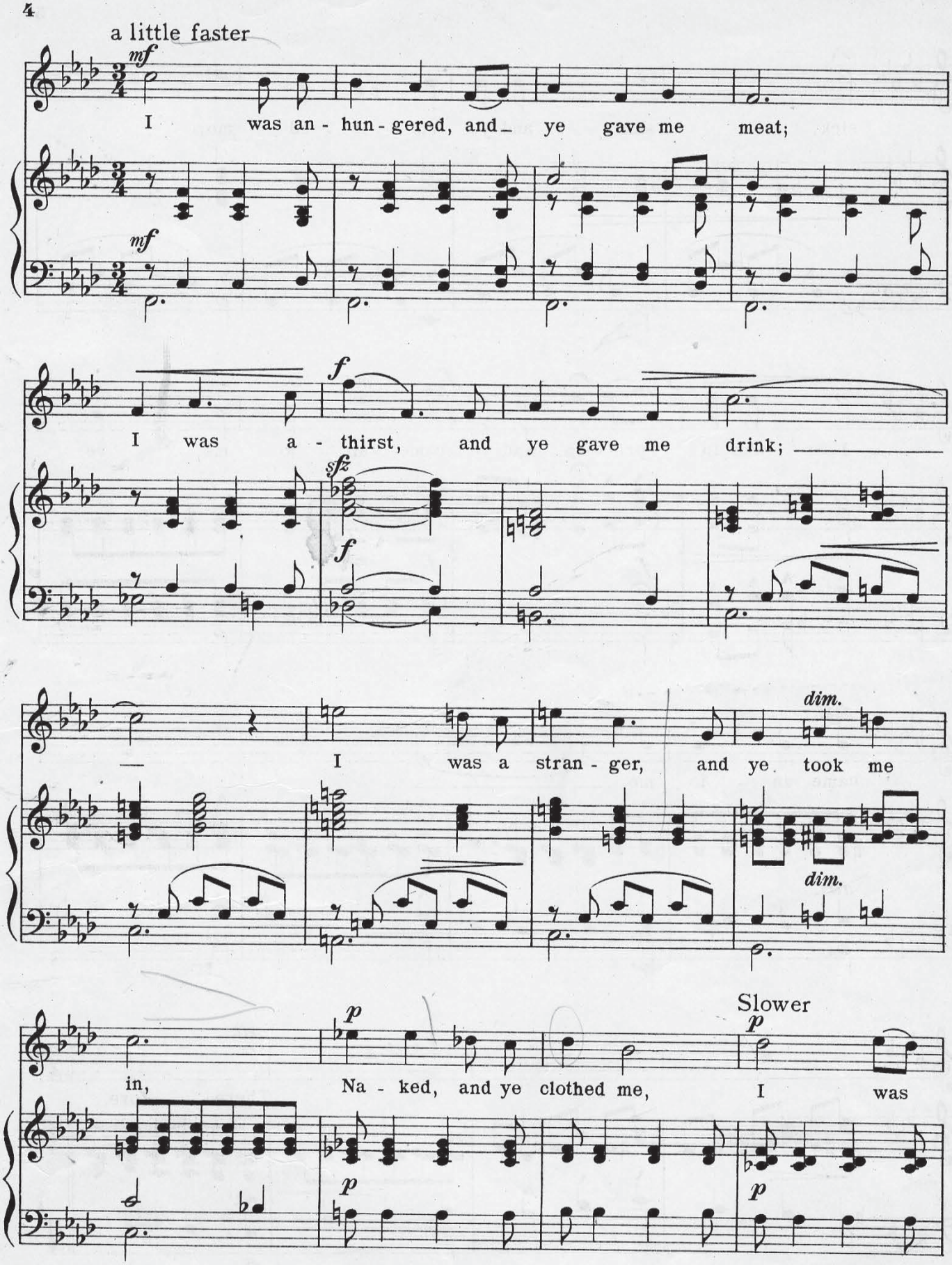
a little faster
mf
I was an - hun - gered, and ye gave me meat;
f
I was a - thirst, and ye gave me drink;
sfz
f
I was a stran - ger, and ye took me
dim.
dim.
in,
p
Na - ked, and ye clothed me,
Slower
p
I was
p
p

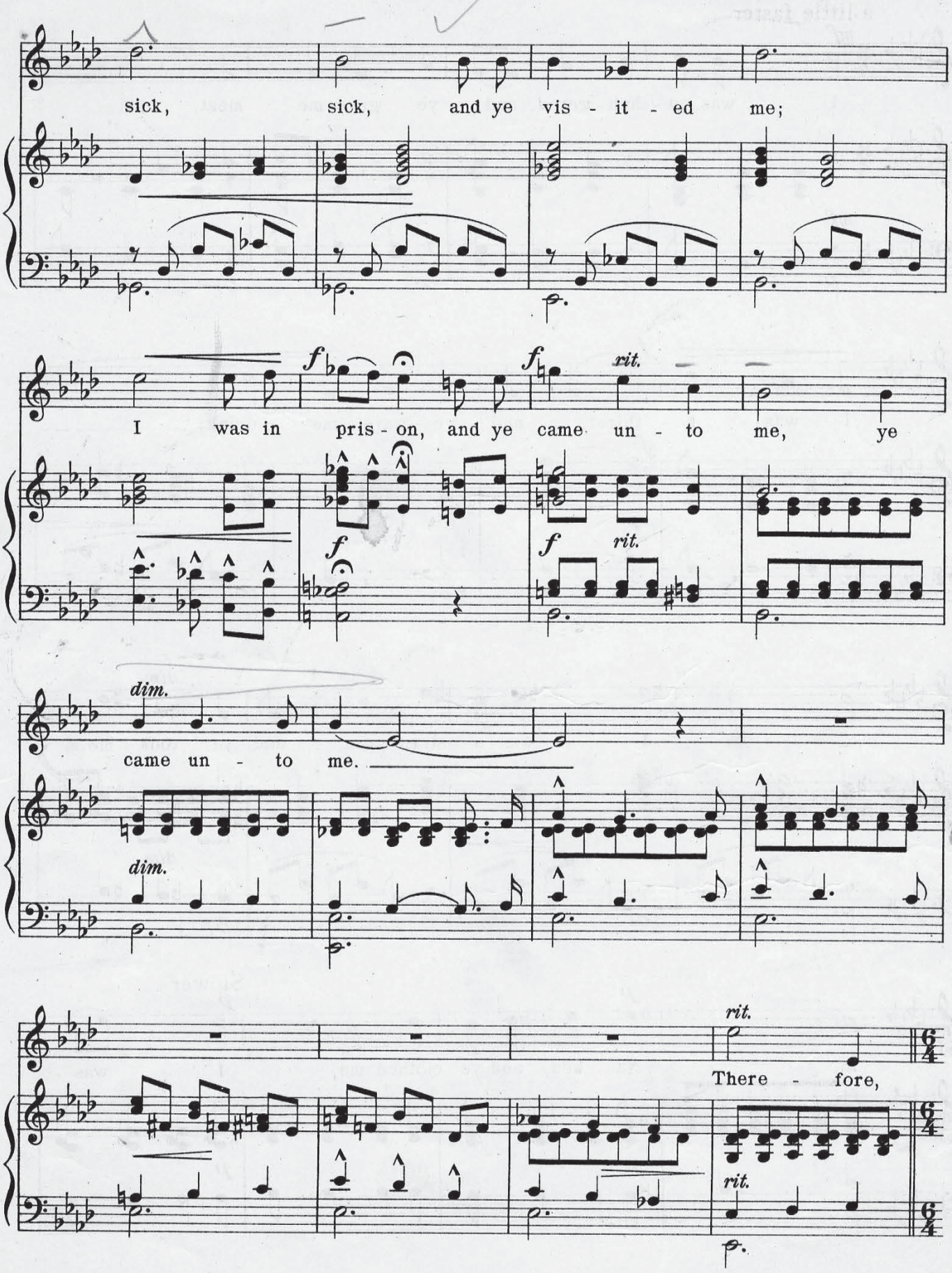
sick, sick, and ye vis - it - ed me;
I was in pris - on, and ye came un - to me, ye

came un - to me.

There - fore,

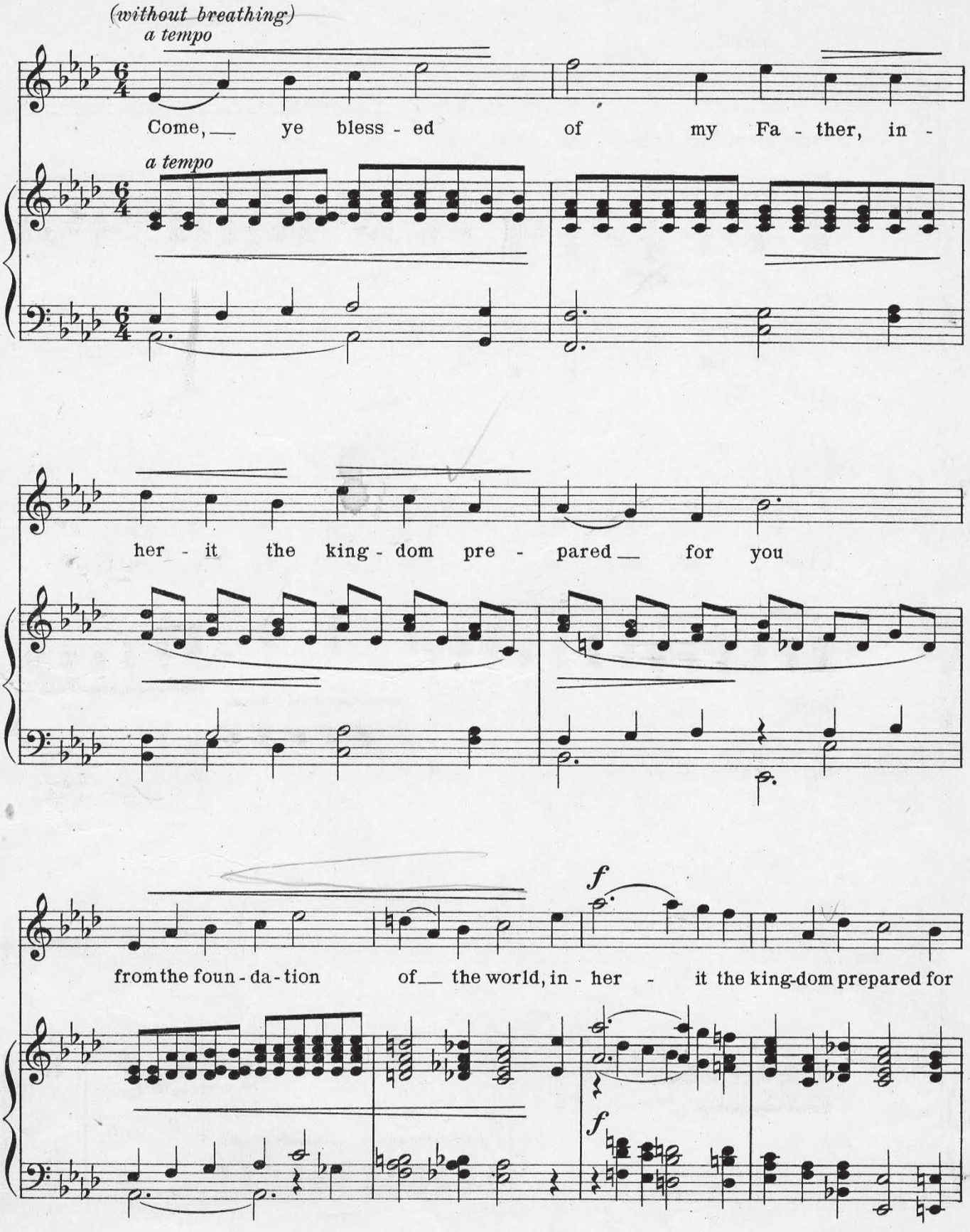
(without breathing)
a tempo
Come, ye bless - ed of my Fa - ther, in -
a tempo
her - it the king - dom pre - pared for you
f
from the foun - da - tion of the world, in - her - it the king-dom prepared for
f

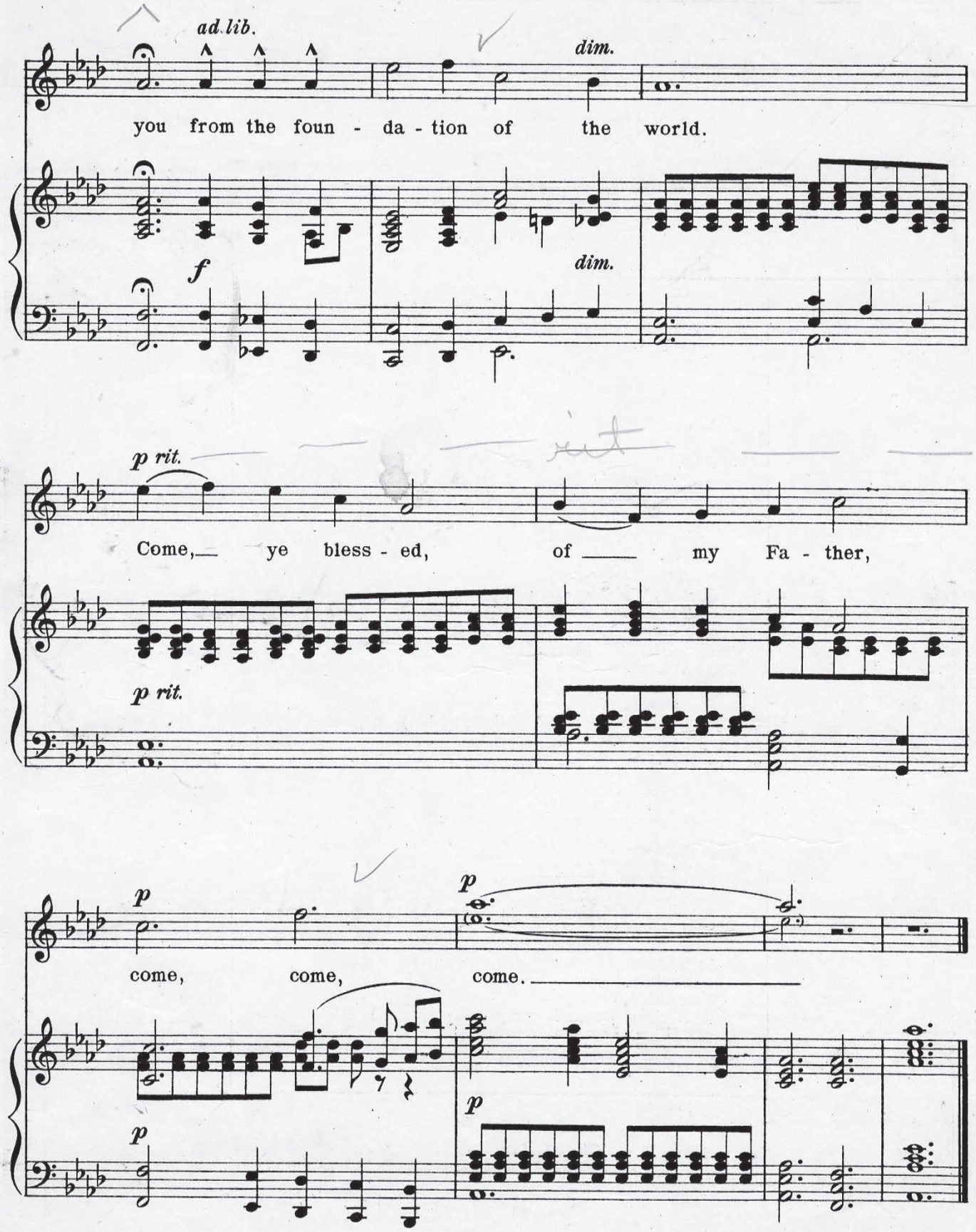
ad lib.
dim.
you from the foun - da - tion of the world.
f
dim.
p rit.
Come, ye bless - ed, of my Fa - ther,
p rit.
p
come, come, come.
p
p