

ARIZONA DEPARTMENT OF TRANSPORTATION

REPORT NUMBER: FHWA/AZ-81/173

FLY ASH AS A MINERAL FILLER AND ANTI-STRIP AGENT FOR ASPHALT CONCRETE

Prepared by:

J.C. Rosner, PhD., PE
R.D. Pavlovich, PhD., PE
J.G. Chehovits, EIT

January 1981

Prepared for:

Arizona Department of Transportation
206 South 17th Avenue
Phoenix, Arizona 85007

in cooperation with
The U.S. Department of Transportation
Federal Highway Administration

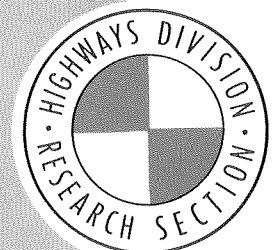

The contents of this report reflect the views of the authors who are responsible for the facts and the accuracy of the data presented herein. The contents do not necessarily reflect the official views or policies of the Arizona Department of Transportation or the Federal Highway Administration. This report does not constitute a standard, specification, or regulation. Trade or manufacturers' names which may appear herein are cited only because they are considered essential to the objectives of the report. The U. S. Government and the State of Arizona do not endorse products or manufacturers.

1. Report No. FHWA/AZ - 81/173		2. Government Accession No.		3. Recipient's Catalog No.	
4. Title and Subtitle Fly Ash as a Mineral Filler and Anti-Strip Agent for Asphalt Concrete				5. Report Date January 29, 1981	
				6. Performing Organization Code	
7. Author(s) J. C. Rosner, R. D. Pavlovich, J. G. Chehovits				8. Performing Organization Report No.	
9. Performing Organization Name and Address Engineers Testing Laboratories, Inc. 3737 East Broadway Road Phoenix, Arizona 85036				10. Work Unit No. (TRAIS)	
				11. Contract or Grant No. HPR 1-19 (173)	
12. Sponsoring Agency Name and Address Arizona Department of Transportation 206 So. 17th Avenue Phoenix, Arizona 85007				13. Type of Report and Period Covered Final Report 6-11-79 to 1-29-81	
				14. Sponsoring Agency Code	
15. Supplementary Notes In cooperation with the U. S. Department of Transportation Federal Highway Administration					
16. Abstract This project studied the effectiveness of fly ash and other filler-additives as replacements for portland cement and hydrated lime in production of asphalt concrete mixtures. Both mixture design and moisture resistance characteristics were studied. Properties of asphalt concrete containing additions of two different fly ashes at 1, 3, and 6 percent; four combinations of cement, lime, and fly ash; lime kiln dust at 2 percent; and residue from a pilot copper extraction process at two levels, were compared to those of mixtures containing only natural fines; a chemical anti-strip, 2 percent hydrated lime; and 2 percent portland cement. Results of the mixture design phase indicate that with respect to Marshall mixture design criteria, acceptable asphalt concrete mixtures can be produced in the laboratory with up to 6 percent fly ash by weight of aggregate. Differences noted with mixtures containing up to 6 percent fly ash were (1) reduced asphalt requirements and (2) lowered V.M.A. values. Analysis of data generated during immersion-compression testing indicates that fly ash and other fillers investigated in this study can improve moisture resistance characteristics of asphalt concrete mixtures in the laboratory. Several of the filler additives investigated in this study were found to be as effective for improving moisture resistance as chemical anti-strip, portland cement, and hydrated lime.					
17. Key Words Fly Ash, Asphalt Concrete Anti-Stripping Additives, Immersion-Compression, Moisture Sensitivity, Portland Cement, Lime			18. Distribution Statement No Restrictions - This report is available to the public through NTIS, Springfield, VA 22161		
19. Security Classif. (of this report) Unclassified		20. Security Classif. (of this page) Unclassified		21. No. of Pages 185	22. Price

FLY ASH AS A MINERAL FILLER
and
ANTI-STRIP AGENT FOR ASPHALT CONCRETE

by
J.C. Rosner, R.D. Pavlovich, J.G. Chehovits

Submitted to

The Arizona Department of Transportation
Highway Division
Phoenix, Arizona

for

Research Project - Arizona HPR 1-19 (173)

Sponsored by

The Arizona Department of Transportation
in cooperation with
The U.S. Department of Transportation
Federal Highway Administration

January, 1981

INDEX

	PAGE NO.
ABSTRACT	i
ACKNOWLEDGEMENTS	ii
PROJECT PERSONNEL	iii
1.0 INTRODUCTION	1
2.0 CONCLUSIONS AND RECOMMENDATIONS	4
3.0 LITERATURE REVIEW	7
4.0 MATERIALS INVESTIGATED	17
5.0 LABORATORY INVESTIGATION	28
6.0 DATA ANALYSIS	40
7.0 DISCUSSION	44
REFERENCES	68
APPENDIX A - MIX DESIGN DATA (Tables A1-A45, Figures A1-A45)	72
APPENDIX B - MIX DESIGN DATA ANALYSIS (Tables B1-B4, Figures B1-B12)	162
APPENDIX C - IMMERSION-COMPRESSION DATA ANALYSIS (Tables C1-C10, Figures C1-C10)	170

ACKNOWLEDGEMENTS

Engineers Testing Laboratories, Inc. wishes to express its appreciation to the Research Division of Arizona Department of Transportation and the U. S. Department of Transportation, Federal Highway Administration for funding and administration of the study.

The writers wish to thank Mr. Gene R. Morris, Engineer of Research, and Mr. Frank M. McCullagah, Senior Research Engineer of the Research Division of Arizona Department of Transportation for their fine cooperation during this project.

The assistance of Messrs. John Ritter and Noel Scott of the Materials Section of the Highway Division of Arizona Department of Transportation is greatly appreciated.

Sincere appreciation is extended to Mr. Robert J. Morrison, Western Ash Company, and Dr. Alex Wilson, Duval Corporation, whose financial assistance allowed inclusion in this study of the kiln dust and clear plant residue materials, respectively.

Finally, the dedicated work of many individuals at Engineers Testing Laboratories in laboratory testing, data collection, data reduction and clerical work is appreciated.

PROJECT PERSONNEL

Engineers Testing Laboratories, Inc.

1. J. C. Rosner: Principal Investigator
2. R. D. Pavlovich: Secondary Investigator
3. J. G. Chehovits: Secondary Investigator
4. P. S. Stubblebine: Data Analyst
5. P. F. Feliz: Technician
6. M. A. Addington: Technician

Arizona Department of Transportation

1. G. R. Morris: Research Manager
2. F. M. McCullagh: Project Coordinator

1.0 INTRODUCTION

1.1 Certain aggregates have a greater affinity for water than for asphalt. In the case of asphalt-aggregate mixtures, if sufficient moisture is present, water may intrude between the aggregate and asphalt coating resulting in loss of adhesion. This is referred to as stripping or water sensitivity and can result in premature pavement deterioration and failure.

Measures to reduce water sensitivity of asphalt-aggregate mixtures include the use of dense graded mixtures to aid in reducing the amount of water which can enter into the mixture; addition of chemical anti-strip agents to the bituminous binder; spray treatment of stockpiled aggregates with lime slurry or other chemicals; and the addition of dry lime or portland cement to the mixture. Choice of a particular treatment is based on laboratory testing of the aggregate-binder combination to be used, local experience, and economics.

1.2 Problem Statement In many sections of Arizona, addition of either portland cement or hydrated lime to asphalt concrete mixtures is required to produce pavements with acceptable resistance to stripping. Cement or lime is usually added in amounts varying between 1/2 and 2 percent by weight of mix. These additions of cement or lime can increase mixture costs up to approximately 10 percent. Increased costs of cement and lime and the recent shortage of

cement suggest that other anti-strip treatments be considered to reduce cost of asphalt concrete mixture production while maintaining satisfactory resistance to stripping.

1.2.1 The mechanisms of cement and lime treatments are not fully understood, but it is postulated that available calcium in the materials imparts beneficial anti-strip characteristics (1)*. Limited available information suggests that additions of fly ash to asphalt concrete mixtures may aid in improving moisture resistance. This is due to two properties of fly ash:

- The physical characteristics of fly ash are such that it can function as a mineral filler providing increased mixture density, reinforcement and stiffening of the binder, and reduction of mixture permeability.
- The presence of available calcium.

1.2.2 Advantages which could be realized by successful use of fly ash as a replacement for cement or lime in asphalt concrete mixtures are:

- Decreased mixture costs due to lower costs of fly ash when compared to cement or lime.

*Numbers in parenthesis indicate references at end of text.

- Reduced demand for non-renewable resources of cement and lime and savings in energy required for production.
- Use of a by-product from combustion of coal.

1.3 Objective The objective of this investigation is to develop data necessary to establish the efficiency of fly ash as a partial or total substitute for portland cement or hydrated lime in asphalt concrete. This objective was attained by:

- Conducting a review of previous work related to usage of fly ash as a mineral filler in asphalt concrete, and
- Conducting a statistically designed factorial experiment which examined the effect of fly ash and conventional anti-strip treatments on mixture properties.

1.3.1 Additionally, the study investigated two other types of treatments - KD-30 (lime kiln dust) and clear plant residue (residue from a pilot copper extraction process). Funding required for inclusion of these materials was obtained independently from the original contract.

2.0 CONCLUSIONS AND RECOMMENDATIONS

2.1 Mixture Designs

2.1.1 Results obtained during the mixture design phase of this investigation indicate that, with respect to Marshall mixture design criteria, acceptable asphalt concrete mixtures can be produced in the laboratory with up to 6 percent fly ash by weight of aggregate. Differences which may exist in asphalt concrete mixtures with up to 6 percent fly ash are:

- Reduced asphalt requirements
- V.M.A. values

Determination of fatigue characteristics of mixtures containing fly ash was beyond the scope of this study, but should be investigated.

2.2 Immersion-Compression Testing

2.2.1 Data obtained during the immersion-compression testing phase of this investigation yielded information on the effectiveness in the laboratory of fly ash and other fillers as anti-stripping additives in comparison to additives currently being used; portland cement, hydrated lime and Pave Bond Special. Filler-additives which were found to be most effective for

improving stripping resistance of asphalt concrete mixtures in the laboratory were:

- Clear Plant Residue (CPRL, CPRH)
- Pueblo Fly Ash (3P, 6P)
- Navajo Fly Ash (6N)
- Combination of Hydrated Lime and Navajo Fly Ash (1L5N)

Several of the filler-additives investigated performed as well in the laboratory as portland cement, hydrated lime and Pave-Bond Special including:

- Clear Plant Residue (CPRL, CPRH)
- Pueblo Fly Ash (1P, 3P, 6P)
- Navajo Fly Ash (1N, 3N, 6N)
- Lime Kiln Dust (2KD)
- Combinations of Cement, Lime and Fly Ash (1L5N, 1L2P, 1/2C5N, 1/2C2P)

Use of these filler-additives as anti-stripping treatments for asphalt concrete pavements should be further considered.

2.2.2 Analysis of variance showed that filler-additive effectiveness as anti-stripping agents varied for the aggregates and mixes investigated and that aggregate-mixture interactions existed, indicating that the effectiveness of filler-additives to be used as anti-stripping agents needs to be determined for individual asphalt concrete mixtures.

2.2.3 Air void levels and densities of immersion-compression test specimens were found to be different from values obtained during mixture designs and found to vary between mixtures. It is believed that these variations may influence percent retained strength and wet compressive strength results obtained during testing. Consideration of the effects of air voids and densities on immersion-compression test results should receive further attention.

3.0 LITERATURE REVIEW

3.1 The Stripping Problem

3.1.1 Stripping of asphalt from aggregate surfaces can result from several factors and may cause varying degrees of pavement distress. It is believed that the most important factor which leads to stripping is the presence of moisture in voids of the asphalt mixture (2). It has also been noted that added effects of traffic loadings and freeze-thaw cycles may be required to initiate stripping (3, 4). Additionally, both physical and chemical properties of aggregates and asphalt have been found to influence the water resistance of asphalt concrete mixtures. Pavement distress resulting from stripping can range from minor damage to complete structural failure of the asphalt concrete surfacing. Damage usually occurs as ravelling, subsequent formation of potholes, and loss of structural stability.

3.2 Materials Properties Which May Influence Stripping

3.2.1 Many materials properties of asphalt concrete pavements have been found to influence the stripping problem, including mixture permeability, aggregate characteristics, and binder characteristics.

3.2.1.1 Mixture Permeability Pavements with high air voids have been found to be more susceptible to stripping than ones with lower air voids (3, 5). Pavements with high air voids are more permeable and will allow greater amounts of moisture to enter into the void system of the asphalt concrete mixture than will pavements with lower air voids.

3.2.1.2 Aggregate Characteristics Both physical and chemical properties of aggregates can influence the stripping problem including:

- Mineralogic composition (5)
- Surface Texture (5)
- Coatings (5)
- Degree of weathering (6)
- Surface energy (5)
- Particle shape (5)
- Porosity (5)
- Abrasion resistance (7)

These properties influence either the

quality or completeness of the asphalt-aggregate adhesive bond or the ease with which water may intrude between the asphalt and aggregate.

3.2.1.3 Asphalt Characteristics Both physical and chemical characteristics of asphalts influence the stripping problem (8). Asphalts of higher viscosity have been noted to be more resistant to stripping than lower viscosity asphalts (8). Chemical composition of asphalts, as related to crude source and refining process, has also been found to possibly influence the stripping problem (8, 9).

3.3 Anti-Strip Additions and Treatments

3.3.1 Several different types of anti-strip additives and treatments have been successfully used to improve the moisture sensitivity of asphalt concrete mixtures. Two different methodologies have been followed. First, mixture permeability can be decreased by increasing asphalt content, increasing degree of compaction, or by adding fillers which aid in decreasing air voids. These types of mixture modifications aid in reducing the amount of moisture which can enter into voids in the pavement. The second methodology which has been used is to treat the aggregate, asphalt, or both with an admixture that will improve

the asphalt aggregate bond. Types of treatments which have been successfully used include surface active asphalt additives, surface active aggregate additives, and fillers including hydrated lime and portland cement.

3.1.1.1 Surface Active Asphalt Additives These types of anti-strip additives generally consist of a non-polar hydrocarbon chain with a polar end (usually an amine) (10). Addition of one-half to one percent additive by weight of asphalt can result in improved moisture resistance due to reduced surface tension of the asphalt, resulting in an improved asphalt-aggregate bond. Another benefit of these types of additives is their ability to form a physico-chemical link between the asphalt and aggregate. The non-polar hydrocarbon end is attracted to the asphalt and the polar end to the aggregate. Surface active asphalt additives are presently used quite effectively on a widespread basis with many different mixture and aggregate types.

3.3.1.2 Surface Active Aggregate Additives These types of anti-strip additives generally consist of heavy metal soaps which when dissolved in water and applied to aggregates result in deposition of metal cations on aggregate surfaces (11). Aggregates treated with

metal cations have been found to have improved resistance to stripping. Presently, these types of treatments are not widely used.

3.3.1.3 Hydrated Lime Hydrated lime has been added to asphalt concrete mixtures in order to improve stripping resistance for many years (12). Additions between one and two percent have, in many cases, improved stripping resistance quite effectively (13). Lime may be added as a filler but has been found to be more effective if applied to stock-piled aggregates in slurry form and allowed to cure for several days. The mechanism by which hydrated lime improves stripping resistance is not known, but is believed to be related to interactions between free calcium in the lime and the asphalt or aggregate.

3.3.1.4 Portland Cement As with hydrated lime, one to two percent additions of portland cement have been used quite effectively for improving stripping resistance of asphalt concrete mixtures. Cement is added as a filler. Again, as with hydrated lime, the mechanism by which portland cement improves stripping resistance is not known.

3.3.1.5 Fly Ash "Fly ash is a by-product of the combustion of coal and is usually associated with power plants which burn fossil fuels. Fly ash is a very fine, light dust which is carried off in the stack gases from a boiler unit and collected by mechanical or electrostatic methods. It is derived primarily from rock detritus which collects in the fissures of coal seams (14), and constitutes 8 to 14 percent of the weight of the coal (15). Fly ash should not be confused with bottom ash, a granular by-product which drops to the bottom of the boiler unit and is occasionally mixed and stored with fly ash." (16)

Several citations exist in the literature regarding the use of fly ash as a mineral filler in asphalt concrete mixtures. Fung (17) reported on the use of fly ash in asphalt concrete roads in New South Wales as a replacement for limestone dust fillers. It was determined in laboratory studies that fly ash could be used to produce acceptable asphalt concrete mixtures and that fly ash imparted better striping resistance to mixtures than did limestone dust. In 1962, the New South Wales Department of Main Roads began using fly ash as a mineral filler in

asphalt concrete pavements at a substantial cost savings over previous fillers.

Brahma (18) reported on a laboratory investigation which considered the use of fly ash derived from lignite coal in asphalt concrete mixtures. He found that mixtures containing fly ash as a filler could be prepared which would meet required Marshall mixture design criteria. The study also found that retained compressive strengths of specimens containing fly ash tested in accordance with ASTM Method of Test D 1075, "Effect of Water on Cohesion of Compacted Bituminous Mixtures", were much higher than those of comparable specimens containing crusher dust as a filler, but not as high as specimens containing hydrated lime. This suggests that the lignite fly ash investigated possessed qualities desirable in an anti-strip additive.

Zimmer (19) reported on laboratory studies which investigated the use of fly ash in comparison to other mineral fillers in asphalt concrete. Based on mixture design and water resistance data, it was concluded that fly ash

appears to be satisfactory as a mineral filler in asphalt concrete mixtures.

Some reasons for considering fly ash as a replacement filler for portland cement or lime can be seen by referring to Figure 1. Scanning electron photomicrographs are used to compare the three materials. Two items that are of special interest are particle shape and size-surface area of the three materials. Fly ash appears to be a well-graded material which would indicate a good probability of increased density by virtue of packing progressively smaller particles into voids of the filler. This increased density should improve watertightness of asphalt mixtures and hence decrease water sensitivity of the mixture. Increased density and reduced permeability should be further enhanced by the spherical shape of fly ash particles. The same improved workability due to sphericity of fly ash that is observed in portland cement concretes should occur in asphalt mixtures, admittedly to a lesser degree because of the lower relative volume of fly ash in asphalt mixtures, but nonetheless a factor worth consideration. It can be further hypothesized that the relatively smooth surface texture of

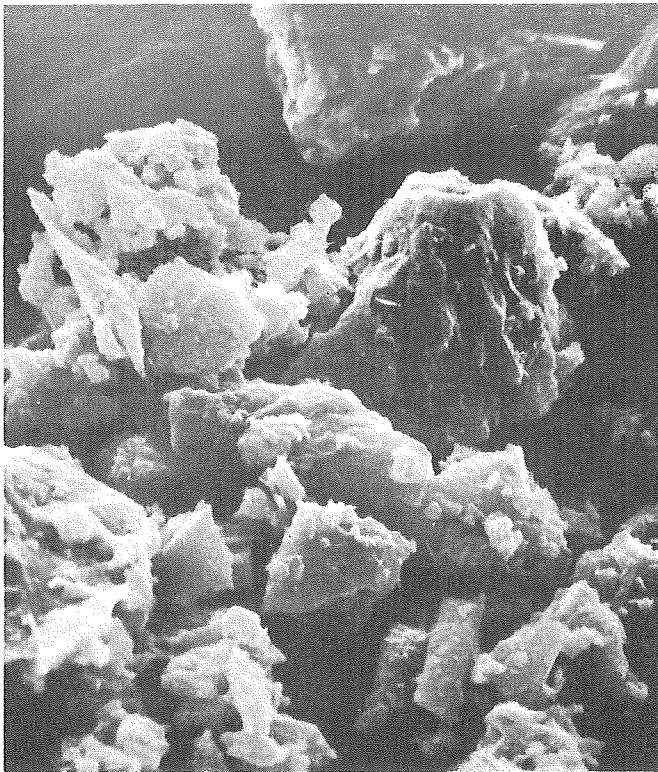

3000X 45° Tilt Portland Cement $3.3 \mu\text{M}$

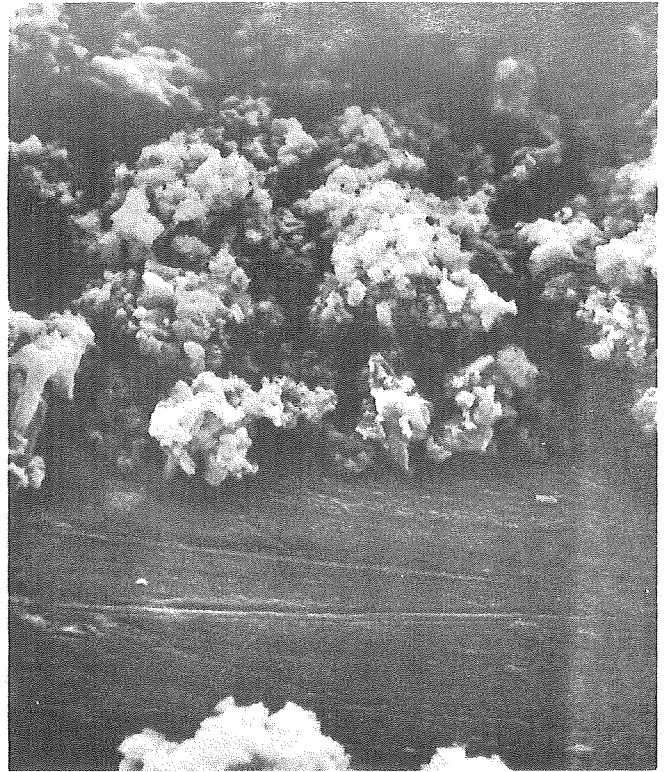

3000X 45° Tilt Lime $3.3 \mu\text{M}$

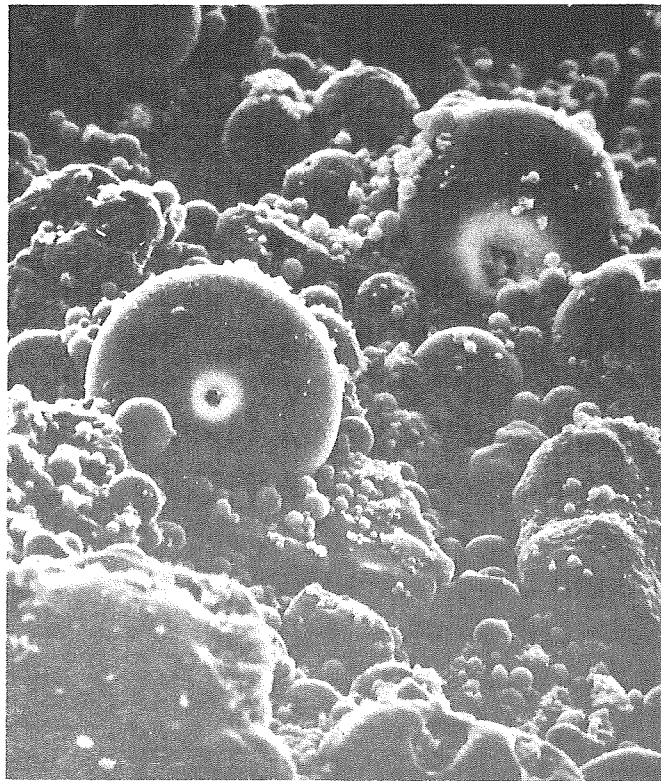

1000X 45° Tilt Fly Ash $10 \mu\text{M}$

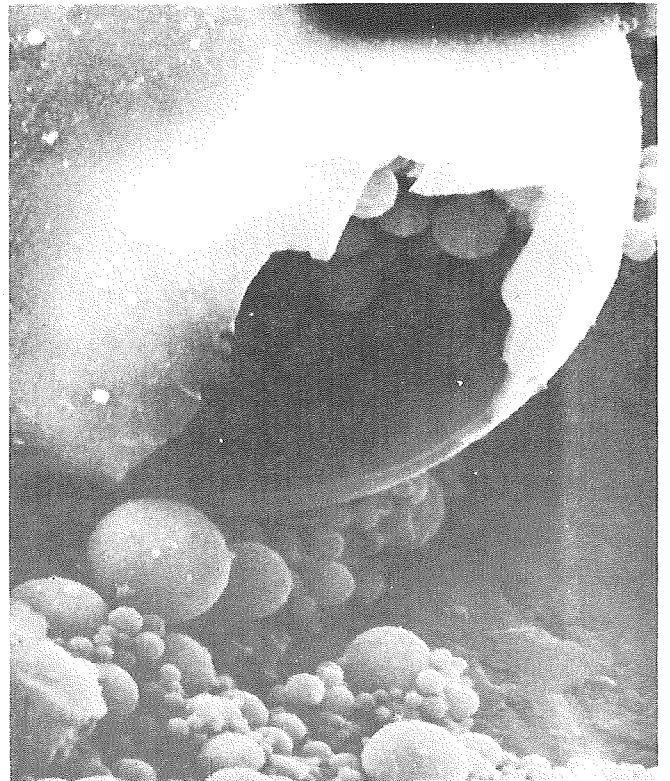

3000X 45° Tilt Fly Ash $3.3 \mu\text{M}$

Figure 1
Scanning Electron
Photomicrographs

fly ash, as compared to lime or portland cement, would have a lower asphalt demand than equivalent volumes of lime or portland cement since binder demand is highly sensitive to surface area of the finer aggregate.

Chemical analysis of local fly ash shows significant levels of calcium but x-ray diffraction measurements made during the scanning electron microscope study did not detect free lime or other calcium materials. This observation would indicate that physical properties of fly ash may be the controlling mechanism in contributing to the anti-strip characteristics. Whatever the mechanism, decreased water sensitivity of asphalt mixtures containing fly ash has been observed and measured in some hydraulic and airport paving materials (20).

Based on the desired qualities of an anti-strip additive, properties and characteristics of fly ash, and previous studies which investigated the use of fly ash in asphalt concrete, it seems that additions of certain fly ashes may be effective for improving the stripping resistance of asphalt concrete mixtures.

4.0 MATERIALS INVESTIGATED

4.1 Aggregates

This study was designed to investigate the properties of asphalt concrete mixtures made with aggregates from two commercial sources - one which usually does not require addition of anti-strip additives to produce acceptable mixtures, and one which does. Salt River aggregate was chosen as the source which usually does not require anti-strip treatments. Aggregate from the Cottonwood Wash Pit (Reidhead) in Taylor, Arizona was chosen as the source which requires anti-strip additives.

During the course of the investigation, it was found that the Reidhead source was not responding favorably to anti-stripping treatments being investigated and was yielding information which would not be of use in statistical analyses. Therefore, a third aggregate source was investigated as a replacement for the Reidhead source. The third aggregate investigated was from a commercial pit in the Agua Fria River. Though not used in analyses in this report, data obtained for mixtures containing Reidhead aggregate are presented for reference.

The problem with the Reidhead aggregate is believed to have been caused by a dusty coating on its coarse fractions. Dry sieving indicated that 4 percent of the aggregate was finer than the No. 200 (75- μ m) sieve, but a washed sieve

analysis of a sample of material graded according to mixture design proportions indicated that 16 percent was finer than the No. 200 (75- μ m) sieve. The extra 12 percent fines were present as a dust coating. Dust coatings have been found to be a cause of moisture sensitivity, as previously discussed. (Section 3.2.1.2).

4.1.1 Aggregates used in the study were obtained and processed into various size fractions by the Research Section of ADOT.

4.1.2 Results of specific gravity and absorption determinations for aggregates used in this study are tabulated in Table 1.

4.1.3 Aggregate Descriptions

4.1.3.1 Salt River (United Metro) - homogeneous, siliceous, well rounded crushed river gravel.

4.1.3.2 Agua Fria (Industrial) - homogeneous, siliceous, well rounded crushed river gravel.

4.1.3.3 Cottonwood Wash (Reidhead) - heterogeneous, siliceous, dust coated crushed gravel containing sandstone and quartzite particles.

4.2 Asphalt

Asphalt used in the study was an AR-2000, obtained from Sahuaro Petroleum and Asphalt Company, Phoenix, Arizona.

Table 1. Specific Gravities and Absorptions
of Aggregates Investigated

<u>Source</u>	<u>Fraction</u>	<u>Specific Gravity</u>			<u>% Absorp.</u>
		<u>Bulk</u>	<u>Bulk SSD</u>	<u>Apparent</u>	
Salt River	+#4 (1)	2.637	2.671	2.735	1.40
	-#4 (2)	2.612	2.661	2.747	1.90
	-#200 (3)	2.710	_____	2.710	_____
Agua Fria	+#4	2.542	2.579	2.640	1.45
	-#4	2.491	2.543	2.629	2.10
Reidhead	+#4	2.531	2.576	2.651	1.79
	-#4	2.491	2.585	2.750	3.78
	-#200	2.827	_____	2.827	_____

Notes:

- (1) ASTM C 127-77
- (2) ASTM C 128-73
- (3) ASTM D 854-58

4.2.1 Viscosity at 140°F(60°C), viscosity at 275°F(135°C) and penetration at 77°F(25°C) tests were performed on a sample of the asphalt which was subjected to ASTM D 2872-77. The following tests were conducted on the aged residue:

- 140°F(60°C) Viscosity - ASTM D 2171-78, "Viscosity of Asphalts by Vacuum Capillary Viscometer".
- 275°F(135°C) Viscosity - ASTM D 2170-76, "Kinematic Viscosity of Asphalts (Bitumens)".
- 77°F(25°C) Penetration - ASTM D5-49, "Penetration of Bituminous Materials".

Test results are tabulated in Table 2. The asphalt meets ADOT requirements for an AR-2000 asphalt cement.

4.3 Chemical Anti-Strip Agent

4.3.1 The chemical anti-strip agent used in the study was Pave Bond Special supplied by Arizona Refining Company. One percent additions by weight of asphalt cement were used in this study.

4.4 Fillers

Seven different fillers were studied as possible anti-strip agents:

Table 2 Physical Properties of AR-2000
Asphalt Cement

<u>Property</u>	<u>Before Aging</u>	<u>After* Aging</u>
Penetration, 77.0°F, 100gm 5 sec; 1/10 mm	82	52
Viscosity, 140°F, 30cm Hg Poise	-	2324
Viscosity, 275°F; cSt	-	291

*Tests on residue from rolling thin film over test.

- Natural fines - supplied with the aggregates.
- Portland cement - Phoenix, Type II, Phoenix Cement Co.
- Hydrated lime - Type N, U. S. Lime, Flintkote Division, Henderson, Nevada.
- Navajo fly ash - Navajo Power Plant, Page, Arizona.
- Pueblo fly ash - Comanche Power Plant, Pueblo, Colorado.
- Kiln dust - KD-30 lime kiln dust, from Paul Spur Lime Company, supplied by Western Ash Company.
- Clear plant residue - residue from a pilot copper extraction process.

4.4.1 Physical and chemical analyses were performed on samples of Navajo fly ash, Pueblo fly ash, and kiln dust. Results are tabulated in Tables 3 and 4. From Table 4, it can be seen that kiln dust has a higher calcium oxide content than either the Pueblo or Navajo fly ashes which, as previously discussed (Section 3.3.1.3), may be related to effectiveness as an anti-strip agent.

Table 3. Physical Analysis of Navajo Fly Ash,
Pueblo Fly Ash and Kiln Dust

<u>Determination</u>	<u>Results</u>		
	<u>Navajo Fly Ash</u>	<u>Pueblo Fly Ash</u>	<u>Kiln Dust</u>
Specific Gravity	2.339	2.699	2.899
Retained on No.325;%	23.3	18.3	84.3
Water requirement; %	94	98	108
Pozz. Act. w/P.C.			
7 day; %	80	79	42
28 day; %	88	79	50
Pozz. Act. w/lime;psi	921	835	477
Autoclave soundness;%	0.06	0.01	*
Drying shrinkage;%	-0.02	-0.004	-0.01
Alkali-reactivity			
Mortar exp.red.	28	58	2.0
Multiple factor	11	41	_____

*Bars expanded beyond range of comparator.

Table 4. Chemical Analysis of Navajo Fly Ash,
Pueblo Fly Ash and Kiln Dust

<u>Determination</u>	<u>Results</u>		
	<u>Navajo Fly Ash</u>	<u>Pueblo Fly Ash</u>	<u>Kiln Dust</u>
Silicon Dioxide, SiO_2 ; %	53.68	49.16	17.08
Aluminum Oxide, Al_2O_3 ; %	24.25	13.82	6.76
Ferric Oxide, Fe_2O_3 ; %	3.47	5.77	6.34
Total; %	81.40	68.75	30.18
Sulfur Trioxide, SO_3 ; %	0.86	5.60	2.40
Calcium Oxide, CaO ; %	6.18	24.74	53.43
Magnesium Oxide, MgO ; %	1.54	0.84	0.70
Moisture; %	0.01	0.07	0.02
Loss On Ignition; %	0.47	0.66	11.60
Alkalies ($\text{Na}_2\text{O} + 0.658\text{K}_2\text{O}$), Na_2O ; %	1.23	2.24	0.52

4.4.2 Clear plant residue is a residue from a pilot copper extraction process. The material is composed of fine mineral particles coated with sulfur. Sulfur content of residue used in this study was 20 percent. Following extraction of sulfur, 100 percent of the residue was finer than a No. 50 (300- μ m) sieve, 96 percent was finer than a No. 100 (150- μ m) sieve, and 81 percent was finer than a No. 200 (75- μ m) sieve. The specific gravity of the clear plant residue, after extraction of sulfur, was found to be 3.054 (ASTM D 854-58).

Additions of clear plant residue to hot-mix asphalt concrete result in the formation of sulfur-extended asphalt as a result of the sulfur in the residue combining with asphalt during mixing (21). Information on properties of sulfur-extended asphalt mixtures has been reported elsewhere (22, 23).

Two levels of sulfur replacement were investigated - low and high. The low replacement level resulted in the formation of a 25 percent by weight sulfur-extended asphalt and the high a 35 percent sulfur-extended asphalt.

4.5 Mixtures Investigated

Seventeen different mixture combinations were investigated with Salt River and Agua Fria aggregate. Eleven different combinations were investigated with Reidhead aggregate.

4.5.1 Mixture designations are as follows:

<u>Mixture</u>	<u>Designation</u>
Salt River Aggregate	SR
Agua Fria Aggregate	AF
Reidhead Aggregate	RH
Natural Fines	NF
Pave-Bond Special	PB
Portland Cement	C
Hydrated Lime	L
Navajo Fly Ash	N
Pueblo Fly Ash	P
Kiln Dust	KD
Clear Plant Residue, low replacement	CPRL
Clear Plant Residue, high replacement	CPRH

4.5.2 Mixture combinations investigated in this study are shown in Figure 2. Numbers which precede letter designations indicate filler-additive percentages by weight of aggregate.

Figure 2. Mixture Combinations Investigated

	Aggregate Source																	
	NF	PB	2C*	2L	1N	3N	6N	1P	3P	6P	1/2C5N	1/2C2P	1L5N	1L2P	2KD	CPRL	CPRH	
SALT RIVER	X	X	X	X	X	X	X	X	X	X	X	X	X	X	X	X	X	X
AGUA FRIA	X	X	X	X	X	X	X	X	X	X	X	X	X	X	X	X	X	X
REIDHEAD	X	X	X	X	X	X	X	X	X	X	X	X	X	X	X	X	X	X

*Note: Numbers preceding letter designations indicate percent addition by weight of aggregate

5.0 LABORATORY INVESTIGATION

The laboratory investigation consisted of performing mixture designs for each mixture combination and then selecting a design asphalt content to be used in specimens used for immersion-compression testing. Mixture designs and immersion-compression tests were performed at random for mixtures made with each aggregate source.

5.1 Mixture Designs

5.1.1 Mixture designs were performed in accordance with the Marshall method outlined in The Asphalt Institute Publication MS-2 (24). One mixture design, using triplicate specimens at four asphalt contents, was performed for each mixture combination. A total of 45 designs were performed.

5.1.2 Mixtures were proportioned as dense-graded asphalt concretes with a 1 in. maximum nominal particle size.

Gradations used in this study for mixes from each aggregate source were specified by ADOT.

Gradations of mixtures with filler-additive contents investigated are tabulated in Tables 5, 6, and 7 and plotted in Figures 3, 4, and 5.

Table 5. Gradations of Salt River Aggregate used in Study with 0, 1, 2, 3, and 6% Added Filler

<u>Sieve Size</u>	<u>% Passing with Indicated % Filler</u>				
	<u>0%</u>	<u>1%</u>	<u>2%</u>	<u>3%</u>	<u>6%</u>
1"	100	100	100	100	100
3/4"	90	90	90	90	91
1/2"	74	74	75	75	76
3/8"	66	66	67	67	68
1/4"	56	57	57	57	59
#4	53	54	54	54	56
#8	43	44	44	45	46
#10	40	41	41	42	44
#16	31	32	33	33	35
#30	21	22	23	23	26
#40	16	17	18	19	21
#50	11	12	13	14	16
#100	6	7	8	9	12
#200	4	5	6	7	10

Table 6. Gradations of Agua Fria Aggregate used in Study with 0, 1, 2, 3, and 6% Added Filler

<u>Sieve Size</u>	<u>% Passing with Indicated % Filler</u>				
	<u>0%</u>	<u>1%</u>	<u>2%</u>	<u>3%</u>	<u>6%</u>
1"	100	100	100	100	100
3/4"	97	97	97	97	97
1/2"	75	75	76	76	76
3/8"	65	65	66	66	67
1/4"	48	49	49	50	51
#4	44	45	45	46	47
#8	37	38	38	39	41
#10	35	36	36	37	39
#16	30	31	31	32	34
#30	20	21	22	23	25
#40	16	17	18	18	21
#50	12	13	14	15	17
#100	7	8	9	10	12
#200	5	5	7	7	10

Table 7 Dry and Washed Gradations of Reidhead Aggregate
Used in Study with 0, 1, 2, 3, and 6% Added Filler

<u>Sieve Size</u>	<u>% Passing with Indicated % Filler</u>									
	0%		1%		2%		3%		6%	
	<u>Dry</u>	<u>Wash</u>	<u>Dry</u>	<u>Wash</u>	<u>Dry</u>	<u>Wash</u>	<u>Dry</u>	<u>Wash</u>	<u>Dry</u>	<u>Wash</u>
1"	100	100	100	100	100	100	100	100	100	100
3/4"	94	95	94	95	94	95	94	95	94	95
1/2"	71	75	71	76	71	76	72	76	73	76
3/8"	59	64	59	64	60	65	60	65	61	66
1/4"	50	56	51	56	51	51	52	51	53	59
#4	44	51	45	51	45	52	46	52	47	54
#8	38	46	39	46	39	47	40	47	41	49
#10	37	45	38	45	38	46	39	46	41	48
#16	34	42	35	42	35	43	36	44	38	45
#30	27	36	28	37	29	37	29	38	31	40
#40	21	31	22	32	23	32	24	37	25	35
#50	15	26	16	27	17	28	18	28	20	30
#100	7	19	8	20	9	21	10	21	12	24
#200	4	16	5	17	6	18	7	18	9	21

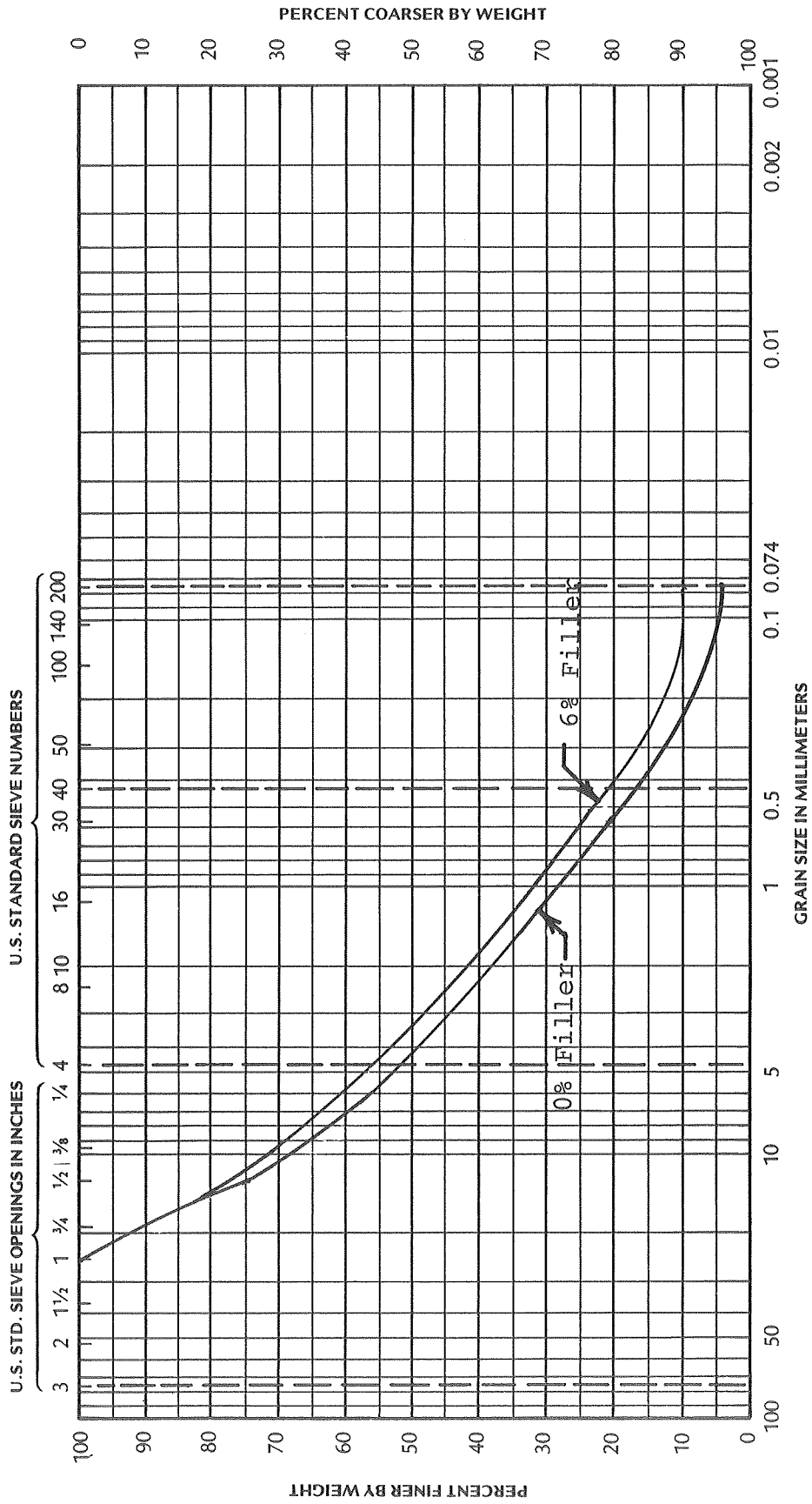

Figure 3. Gradations of Salt River Aggregate with up to 6% Filler.

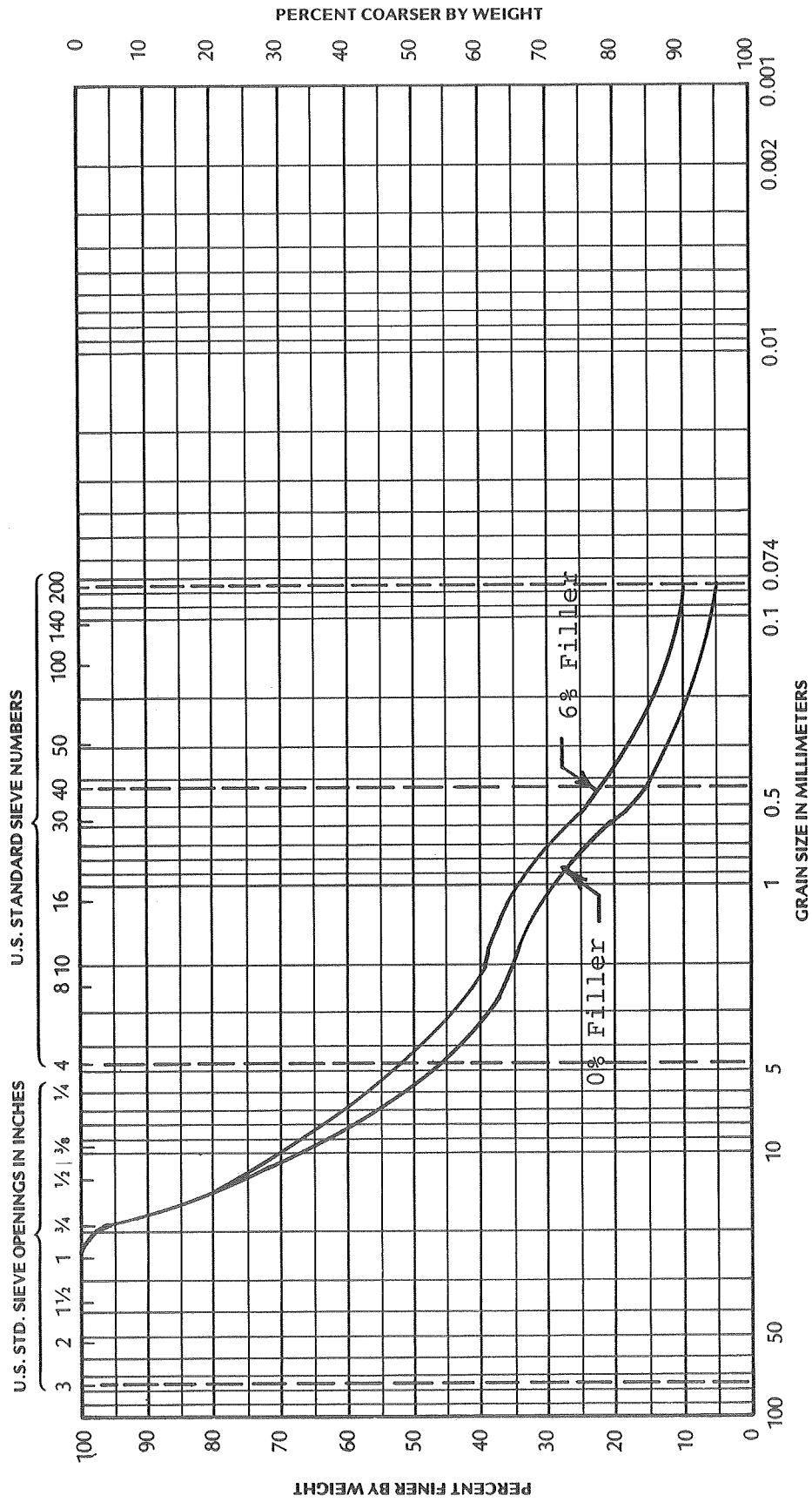

Figure 4. Gradations of Agua Fria Aggregate with up to 6% Filler.

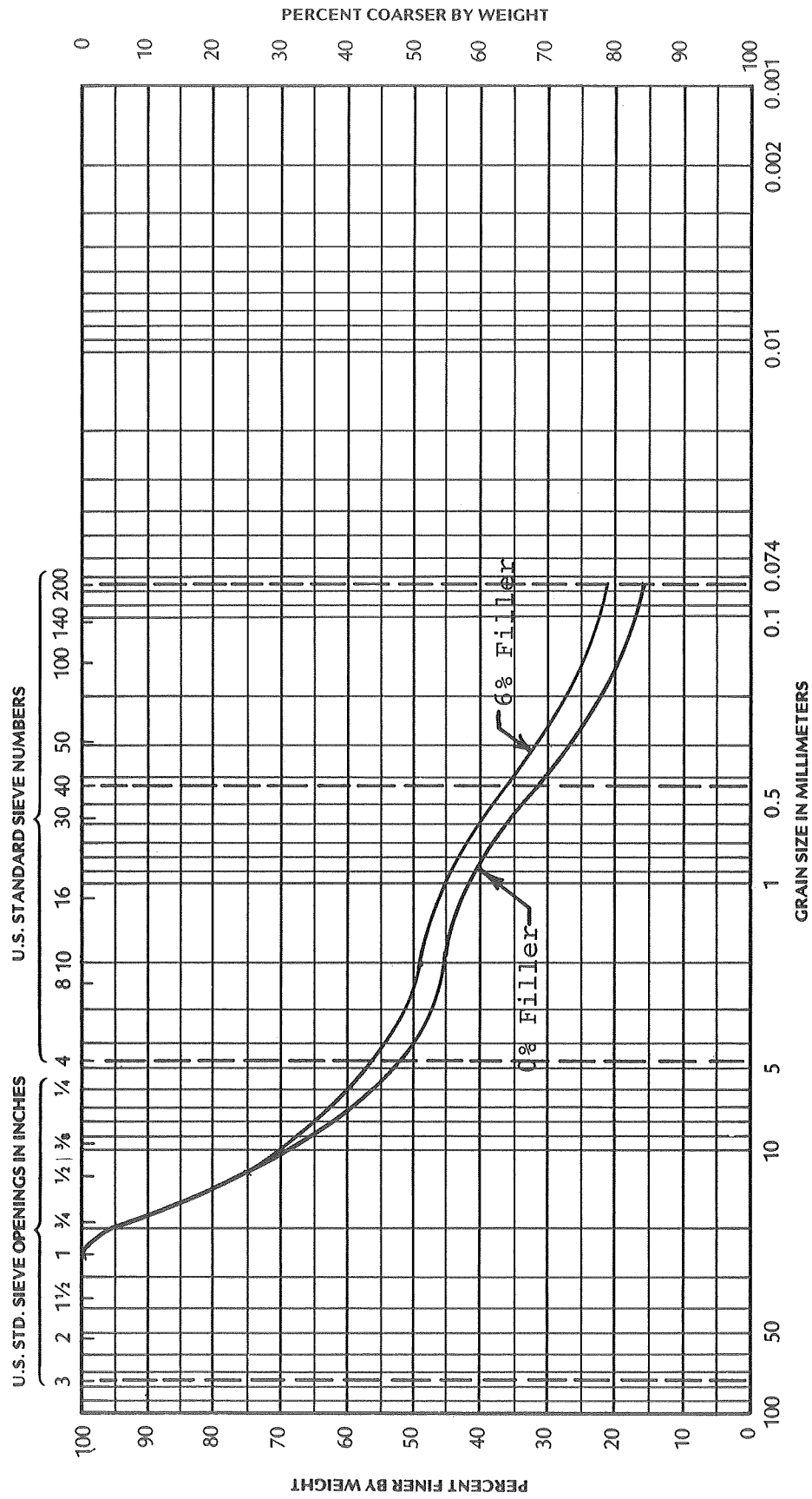

Figure 5. Gradations of Reidhead Aggregate with up to 6% Filler. (Washed Analyses)

Table 7 indicates both the specified dry gradations of Reidhead aggregate and actual gradations obtained using washed sieve analyses.

5.1.3 Specimens were batched and mixed in 3600 gm. batches. Following mixing, three 1200 gm. portions were obtained and compacted using 75 blows per side mechanical Marshall compaction. Mixing temperature was 280°F and specimens were compacted at 270°F.

5.1.4 Following extraction from compaction molds, specimens were subjected to density-voids and stability-flow analyses using the following procedures:

- Bulk Specific Gravity - ASTM D2726-73

- Maximum Theoretical Specific Gravity

 - Salt River and Reidhead Mixtures -
ASTM D2041-78.

 - Agua Fria Mixtures - calculated using aggregate virtual specific gravity and specific gravity of asphalt cement due to variability noted with D2041-78 results with Salt River and Reidhead mixtures.

- Stability-Flow - ASTM 1559-76

5.1.5 Design asphalt contents for each mixture were selected to provide 4.0 ± 0.5 percent air voids while meeting other mixture design criteria - stability, flow, and V.M.A. In several cases, it was necessary to select design asphalt contents which would provide air voids outside the set limits so that other criteria were met.

5.1.6 Mixture design data for each mixture combination investigated are presented in tabular and graphical form in Appendix A.

5.2 Immersion-Compression Testing

5.2.1 Immersion-compression testing in accordance with ADOT Method of Test 802C, "Effect of Water on Cohesion of Compacted Treated & Untreated Bituminous Mixtures" was performed on mixtures at design asphalt contents in order to investigate moisture resistance characteristics. In variance with the referenced test method, the retained strength is presented as a percentage of the dry strength of the treated material rather than the dry strength of the untreated material. Specimen fabrication and testing was performed at random and was replicated.

5.2.2 Summaries of properties of mixtures investigated at design asphalt contents are tabulated in Tables 8, 9, and 10.

Table 8 Summary of Properties of Salt River Mixtures at Design Asphalt Content

PROPERTY	SALT RIVER AGGREGATE																	
	MIX DESIGNATION																	
	MF	PB	2C	2L	1N	3N	6N	1P	3P	6P	KCSN	KCZP	1L5N	1L2P	2HD	CPRL	CPRH	
Design Asphalt Content, %	5.50	5.85	5.00	5.30	5.60	5.40	4.50	6.00	5.10	4.90	5.25	5.5	4.75	4.70	5.65	5.95	6.40	
Air Voids, %	4.0	4.0	4.0	4.2	4.0	3.8	3.5	4.2	4.0	4.2	3.8	3.9	4.1	4.2	4.0	5.0	3.8	
V.M.A., %	16.0	16.0	15.0	14.6	14.6	14.2	13.1	15.2	15.0	14.0	13.8	14.6	13.2	15.0	15.6	16.2	17.0	
V.F.W.A., %	75	70	73	68	73	77	73	76	72	65	75	73	68	70	73	75	80	
Unit Weight, pcf	145.5	146.0	148.1	147.7	148.2	149.0	148.2	148.0	147.7	148.6	148.1	148.3	148.0	146.0	147.1	145.0	147.0	
Effective Asphalt, %	5.2	4.9	4.6	4.3	4.6	4.6	4.1	4.7	4.6	3.8	4.4	4.5	3.8	4.6	4.9	5.2	5.8	
Film Thickness (µm)	11.4	10.6	8.0	7.4	8.8	7.5	5.2	9.2	7.3	4.8	8.5	9.9	6.7	7.3	8.6	10.2	8.0	
Dust/Asphalt Ratio	0.73	0.68	1.20	1.13	0.89	1.30	2.22	0.83	1.37	2.04	1.01	1.18	2.11	1.49	1.06	1.20	1.57	
Stability, lbs.	1950	1700	1600	1850	1850	2100	2100	1650	1850	1820	2500	2600	2600	2250	2000	2850	5700	
Flow, 0.01"	9	9	11	14	13	8	8	10	11	12	13	14	10	16	8	9	11	
ADOT 802C	Comp. Strength																	
	1	530	603	496	540	473	524	590	501	574	566	604	586	646	547	582	785	1313
		284	414	400	340	364	337	520	421	496	546	508	463	580	435	359	547	848
	Ret. Str., %																	
	2	481	477	479	605	499	537	581	503	493	560	585	550	683	634	446	1130	1281
		287	353	396	463	270	369	548	350	484	538	579	427	633	479	348	675	732
	60	74	83	77	54	69	94	70	98	96	99	78	93	76	78	60	57	

Table 9 Summary of Properties of Aqua Fria Mixtures at Design Asphalt Content

PROPERTY	AQUA FRIA AGGREGATE																
	MIX DESIGNATION																
	NE	PB	2C	2L	LN	3N	6N	1P	3P	6P	%CSN	%CZP	ILSN	LLZP	2KD	CPRL	CPRH
Design Asphalt Content; %	5.20	5.30	5.00	5.00	5.40	4.60	4.30	5.20	4.80	4.00	4.20	4.90	4.20	4.80	5.40	6.00	6.50
Alr Voids; %	4.0	4.0	4.0	4.0	4.0	4.2	4.0	4.0	4.0	4.2	3.9	4.0	4.1	4.0	4.1	4.0	6.0
V.M.A.; %	14.3	14.5	14.2	14.0	15.0	12.9	12.2	14.6	13.5	11.7	12.0	19.0	12.2	13.8	14.6	14.0	17.9
V.F.W.A.; %	76	75	73	73	78	72	78	75	74	70	72	77	70	75	75	78	65
Unit Weight; pcf	148.3	148.1	149.2	148.3	147.7	148.9	149.2	148.3	149.3	150.9	150.0	149.0	149.0	149.0	148.0	150.2	147.7
Effective Asphalt; %	4.3	4.4	4.1	4.1	4.5	3.7	3.5	4.3	3.9	3.2	3.4	4.0	3.3	3.9	4.5	5.1	5.6
Film Thickness; (µm)	8.6	9.1	7.0	7.0	8.4	5.7	4.4	8.1	6.0	4.0	4.4	6.6	4.5	6.1	7.6	9.4	9.9
Dust/Asphalt Ratio	0.88	0.87	1.32	1.32	1.04	1.65	2.47	1.08	1.58	2.65	2.40	1.45	2.52	1.58	1.22	0.77	0.71
Stability; lbs.	3300	2850	2800	2700	3300	2950	5000	3200	3450	3000	3200	2400	3700	3300	3300	4500	5600
Flow; 0.01"	12	13	12	13	14	12	12	13	13	11	10	11	12	13	13	13	10
ADOT 802C	Comp. Strength																
	Dry; (psi.)																
	1	320	278	461	543	357	447	393	375	382	477	494	457	648	449'	465	995
Wet; (psi.)																	
1	94	162	188	178	134	83	132	90	111	132	156	151	298	181	162	559	863
Ret. Strength; %																	
1	29	58	41	33	38	19	34	24	29	28	32	33	46	40	35	56	83
ADOT 802C	Comp. Strength																
	Dry; (psi.)																
	2	497	296	546	370	461	513	689	382	534	605	439	410	640	436	506	938
Wet; (psi.)																	
2	131	154	220	167	159	123	287	87	170	246	173	159	358	175	191	765	693
Ret. Strength; %																	
2	26	52	40	45	34	24	42	23	32	41	39	39	56	40	38	82	66

Table 10 Summary of Properties of Reinhead Mixtures at Design Asphalt Content

PROPERTY	REINHEAD AGGREGATE																	
	MIX DESIGNATION																	
	NP	FB	2C	2L	IN	SN	6N	LP	.3P	6P	1/2CSN	1/2C2P	1/2LSN	1/2LP	2KD	CPRL	CPRH	
Design Asphalt Content; %	6.00	6.00	6.50	6.50	6.50	6.50	6.50	6.50	6.50	6.50	6.50	6.50	6.50	6.50	6.50	6.50	6.50	6.50
Air Voids; %	3.1	5.2	3.4	4.1	6.9	5.9	3.8	5.3	4.2	2.6	7.00	7.00	7.00	7.00	7.00	7.00	7.00	7.00
V.M.A.; %	15.4	16.6	17.4	18.0	17.7	17.1	17.0	16.6	16.5	16.5	16.5	16.5	16.5	16.5	16.5	16.5	16.5	16.5
V.F.W.A.; %	80	72	80	78	68	66	83	68	75	84	77	77	77	77	77	77	77	77
Unit Weight; pcf	143.7	141.7	141.7	141.1	138.3	141.3	140.3	142.6	142.7	143.9	142.1	142.1	142.1	142.1	142.1	142.1	142.1	142.1
Effective Asphalt; %	5.5	5.1	6.3	5.8	4.8	5.1	6.2	5.0	5.5	6.1	6.0	6.0	6.0	6.0	6.0	6.0	6.0	6.0
Film Thickness; (µM)	4.8	4.4	5.0	4.7	4.1	4.1	4.5	4.3	4.5	4.4	4.9	4.9	4.9	4.9	4.9	4.9	4.9	4.9
Dust/Asphalt Ratio	2.67	2.67	2.77	2.77	2.62	2.76	3.23	2.62	2.77	3.00	2.57	2.57	2.57	2.57	2.57	2.57	2.57	2.57
Stability; lbs.	1600	1450	2850	1150	1700	1400	1200	1650	1700	1500	1450	1450	1450	1450	1450	1450	1450	1450
Flow; 0.01"	17	15	17	25	13	17	25	19	19	25	17	17	17	17	17	17	17	17
ADOT 802C	Comp. Strength	534	438	926	572	262	662	590	266	560	482	482	482	482	482	482	482	482
	Dry; (psi.)	TWT*	TWT	TWT	TWT	TWT	TWT	TWT	TWT	TWT	TWT	TWT	TWT	TWT	TWT	TWT	TWT	TWT
	Wet; (psi.)	89	89	0	0	0	0	0	16	16	70	70	70	70	70	70	70	70
2	Ret. Strength; %	15	15	0	0	0	0	0	6	0	0	0	0	0	0	0	0	0
	Comp. Strength	564	746	758	580	558	292	534	324	632	550	550	550	550	550	550	550	550
	Dry; (psi.)	53	53	0	0	0	0	0	0	0	0	0	0	0	0	0	0	0
2	Wet; (psi.)	9	0	0	0	0	0	0	0	0	0	0	0	0	0	0	0	0
	Ret. Strength; %	0	0	0	0	0	0	0	0	0	0	0	0	0	0	0	0	0

*Note: TWT - Too weak to test.

6.0 DATA ANALYSIS

6.1 Mix Design Data

Statistical analysis of data generated during the mixture design phase of the laboratory study is not possible because this phase was not replicated.

6.1.1 Design asphalt content, stability, and flow data is tabulated and presented in ordered graphical form in Appendix B.

6.2 Immersion-Compression Data

Immersion-compression data generated during the laboratory phase of the investigation was analyzed using conventional two-way analysis of various techniques. Cell variance was checked and found to be homogeneous using the Foster and Burr Q-test (25).

Model:

$$Y_{ijk} = \mu + M_i + A_j + (MA)_{ij} + \epsilon_{(ij)k}$$

in which:

Y_{ijk} = Response

μ = Overall mean

M_i = Effect of mixture (filler)

A_j = Effect of aggregate source

$(MA)_{ij}$ = Effect of mixture-aggregate
interaction

$\varepsilon_{(ij)k}$ = Experimental error

k = Replication term

<u>Source</u>	<u>df</u>
M_i	16
A_j	1
$(MA)_{ij}$	16
Error	34
Total	67

The experiment test matrix is shown in Figure 6. Effects found to be significant in the analysis of variance were then ranked, using the Newman-Keuls multiple range test (26).

FIGURE 6 Test Matrix

	Aggregate Source (A _j)																
	Mix Designation (M _i)																
	NF	PB	2C	2L	1N	3N	6N	1P	3P	6P	½C5N	½C2P	1I5N	1I2P	2KD	CPRL	CPRH
SALT RIVER	=	=	=	=	=	=	=	=	=	=	=	=	=	=	=	=	=
AGUA FRIA	=	=	=	=	=	=	=	=	=	=	=	=	=	=	=	=	=

6.2.1 Density, air voids, dry strength, retained strength, and wet strength data obtained during immersion compression testing and subsequent analyses are tabulated and plotted in Appendix C. Data for mixtures containing Reidhead aggregate was not used in analyses due to its inconclusive nature, but is included for reference.

7.0 DISCUSSION

7.1 Mixture Design Properties

Comparison summaries of mixture design properties are tabulated in Tables 11, 12 and 13. In these tables, design properties for each mixture investigated are compared to the corresponding value for mixtures containing only natural fines.

7.1.1 Design Asphalt Content; Reference: Appendix B, Table B1, Figures B1, B2 and B3.

7.1.1.1 Salt River and Agua Fria Mixtures Mixtures which contained high additive concentrations, (3 to 6 percent) contained less asphalt cement at the design asphalt content than mixtures containing only natural fines for both aggregate sources. Design asphalt contents for mixtures containing 1 to 2 percent additive were approximately the same as for mixtures containing only natural fines. Mixtures made with clear plant residue contained more sulfur-extended asphalt binder at the design asphalt content than mixtures containing only natural fines.

Reduced design asphalt contents for mixtures containing high filler-additive concentrations (3 to 6 percent), are believed to be the result of

Table 11. Comparison of Mix Properties to Those of Natural Fines

Property Mix Designation	SALT RIVER AGGREGATE																
	NF	PB	2C	2L	1N	3N	6N	1P	3P	6P	½C5N	½C2P	1L5N	1L2P	2KD	CPRL	CPRH
Design A.C., %	●	H*	L	L	H	L	L	H	L	L	L	S	L	L	H	H	H
Stability, lbs	●	L	L	L	L	H	H	L	L	L	H	H	H	H	S	H	H
Flow, l/100 in	●	L	H	H	H	L	L	H	H	H	H	H	H	H	L	S	H
V.M.A., %	●	S	L	L	L	L	L	L	L	L	L	L	L	L	L	H	H

Table 12. Comparison of Mix Properties to Those of Natural Fines

Property Mix Designation	AQUA FRIA AGGREGATE																
	NF	PB	2C	2L	1N	3N	6N	1P	3P	6P	½C5N	½C2P	1L5N	1L2P	2KD	CPRL	CPRH
Design A.C., %	●	H	L	L	H	L	L	H	L	L	L	S	L	L	H	H	H
Stability, lbs	●	L	L	L	L	L	H	L	H	L	S	L	H	S	S	H	H
Flow, l/100 in	●	H	S	H	H	S	S	H	H	L	L	L	S	H	H	H	L
V.M.A., %	●	H	L	L	H	L	L	H	L	L	L	L	L	L	H		H

Table 13. Comparison of Mix Properties to Those of Natural Fines

Property Mix Designation	REIDHEAD AGGREGATE																
	NF	PB	2C	2L	1N	3N	6N	1P	3P	6P	½C5N	½C2P	1L5N	1L2P	2KD	CPRL	CPRH
Design A.C., %	●	S	H	H	H	H	H	H	H	H					H		
Stability, lbs.	●	L	H	L	H	L	L	H	H	L					L		
Flow, l/100 in.	●	L	S	H	L	S	H	H	H	H					S		
V.M.A., %	●	H	H	H	H	H	H	H	H	H					H		

*Note:

● Datum

H indicates greater value

S indicates the same value

L indicates lower value

two factors. First, these mixtures had lower V.M.A. levels than mixtures containing less filler which would result in a lesser volume of asphalt required for obtaining desired air voids. Second, addition of fillers may extend asphalt cement, as a result of binder volume extensions, due to encapsulation of filler producing mixtures which seem to contain increased binder quantities.

7.1.1.2 Reidhead Mixtures Design asphalt contents for Reidhead mixtures containing fillers were greater than for mixtures containing only natural fines. This trend is believed to be related to the high fines content of the Reidhead mixtures. Reidhead mixtures had greater design asphalt contents than either Salt River or Agua Fria mixtures.

7.1.2 Stability; Reference: Appendix B, Table B2, Figures B4, B5, and B6.

Mixtures containing clear plant residue had stabilities which were much higher than mixtures containing only natural fines. Mixtures containing Agua Fria aggregate produced higher stabilities than those containing Salt River aggregate. This may be due to different particle shapes of the two

aggregates. All mixtures produced stabilities in excess of the required minimum (750 lb.) for acceptable paving mixtures according to MS-2 (25).

No other trends could be identified in the data.

7.1.3 Flow; Reference: Appendix B, Table B3, Figures B7, B8, and B9.

7.1.3.1 Salt River and Agua Fria Mixtures Flow values for all mixtures were within limits (8 to 16) required for acceptable asphalt concrete pavements (25). Mixtures containing Salt River aggregate has a greater range of flow values (8 to 16) than mixtures containing Agua Fria aggregate (10 to 14).

7.1.3.2 Reidhead Mixtures All mixtures investigated except those containing Pave Bond Special and 1 percent Navajo ash produced flow values which were in excess of acceptable limits (greater than 16). It is believed that the high fines content of Reidhead mixtures may be related to high flows.

7.1.4 V.M.A.; Reference: Appendix B, Table B4, Figures B10, B11, and B12.

7.1.4.1 Salt River and Agua Fria Mixtures
V.M.A. values for all mixtures containing greater than 2 percent filler were lower than those for mixtures containing only natural fines. This result could be anticipated by considering that fillers occupy voids between aggregate particles. V.M.A. values for Agua Fria mixtures containing high amounts of filler (6 percent) were lower than the allowable minimum value of 13 (25). This could be corrected by slight gradation modifications.

7.1.4.2 Reidhead Mixtures V.M.A. values for all mixtures containing filler were higher than that of the mixture containing natural fines.

7.1.5 Based on the preceding discussions, it is concluded that for the aggregates investigated, asphalt concrete mixtures with acceptable mixture design properties can be produced using up to 6 percent fly ash by weight of mix. Differences which may exist in mixtures containing high amounts of fly ash filler are:

- Reduced design asphalt content
- Lower V.M.A. values

Since this portion of the experiment was not replicated, the preceding statement should be regarded as preliminary.

7.2 Immersion-Compression Results

Dry compressive strength, wet compressive strength and percent retained strength data obtained during immersion-compression testing yielded information on the effectiveness of the filler-additives as anti-stripping agents. Additionally, air voids and density data obtained for immersion-compression specimens are discussed due to their influence on mixture permeability and the stripping problem.

In the following discussions, only data for the Salt River and Agua Fria aggregate are considered due to the high degree of moisture sensitivity of the Reidhead aggregate. Reidhead data is not included in statistical analyses.

7.2.1 Density; Reference: Appendix C, Tables C1 and C2, Figures C1 and C2.

7.2.1.1 Two-way ANOVA* shows that mixtures and aggregate-mixture interaction are significant effects at the 0.01 level. Aggregate alone is not a significant effect at the 0.05 level.

*Analysis of Variance

7.2.1.2 Subsequent Newman-Keuls analysis shows that densities of Agua Fria CPRH (150.0 pcf), CPRL (150.1 pcf) and Salt River. 6P (148.9 pcf) mixtures are greater than for all other mixtures investigated. Though not significantly greater, the densities of Salt River CPRH (147.0 pcf) and CPRL (146.9) mixtures are highly ranked (Figure C1). High densities for mixtures containing clear plant residue are believed to be a result of two factors:

- High specific gravity of the filler (3.054)

- Reductions in binder viscosity due to sulfur extension of the asphalt thus permitting greater degrees of compaction using the same compactive effort. This tends to be supported by considering air voids data for immersion-compression specimens (Figures C3 and C4). Air voids of mixtures containing clear plant residue rank among the lowest of all mixtures investigated.

7.2.1.3 Densities of most other mixtures were found to be the same.

7.2.1.4 Other trends in the data worthy of discussion were not identified.

7.2.2 Air Voids; Reference: Appendix C, Tables C3 and C4, Figures C3 and C4.

7.2.2.1 Two-way ANOVA shows that mixtures and aggregate-mixture interaction are significant at the 0.01 level. Aggregate alone is not significant at the 0.05 level.

7.2.2.2 Subsequent Newman-Keuls analysis showed where significant differences existed in the air voids data, but no trends could be identified in the data.

7.2.2.3 It is believed that the inconclusive nature of the air voids data can be explained by considering mixture and binder stiffness modifications caused by fillers and additives. As previously discussed in (Section 7.2.1.2), at mixing and compaction temperatures, sulfur-extended asphalts with up to 35 percent replacement by weight exhibit lowered viscosities (23). Lowered binder viscosity may permit increased mixture densification during compaction resulting in lowered air voids. Mineral fillers, on the other hand, have been reported to increase binder stiffness (27) which, for a given compactive effort, could tend to result in less

densification and greater air voids. Considering binder extensions by filler additions, increased densification and lower air voids may result from increases in apparent binder volume causing a greater degree of mix lubrication. The spherical shape of fly ash particles may also tend to lubricate the mixture, permitting increased densification.

Thus, it appears that several conflicting mechanisms may be functioning and influencing mix densification during compaction and resulting air voids.

- 7.2.2.4 It is interesting to note that the immersion-compression test specimens contained different levels of air voids than mixture design specimens ($4.0 \pm 0.5\%$) and that air voids in immersion-compression specimens varied from a high of 7.8 percent to a low of 3.2 percent. Densities of immersion-compression specimens were also less than densities obtained during mixture designs for specimens at design asphalt contents. These differences are believed to be influenced by two factors:

- The differing compactive modes and effort (Marshall is impact, immersion-compression is gradually increasing static).
- Modifications in binder and mix stiffness due to additions of filler, (Section 7.2.2.3).

The present immersion-compression test procedure (ADOT 802C) does not consider possible variations in mixture density and air voids. It is thus suggested that the effect of air voids in immersion-compression test specimens on test results be further considered or investigated.

7.2.3 Dry Compressive Strength; Reference:
Appendix C, Tables C5 and C6, Figures C5
and C6.

7.2.3.1 Two-way ANOVA shows that both aggregate and mixture are significant effects at the 0.01 level. Aggregate-mixture interaction is not significant at the 0.05 level.

7.2.3.2 Subsequent Newman-Keuls analysis showed that for both Salt River and Agua Fria aggregate, mixtures containing clear plant residue had the highest dry compressive strengths of all mixtures investigated. (CPR mixtures - 1065 psi

mean; all other mixtures - 496 psi mean). Dry compressive strengths of Salt River mixtures (overall mean - 599 psi) were higher than those of Agua Fria mixtures (overall mean 525 psi).

7.2.3.3 Newman-Keuls analysis also revealed that at the 0.05 level, mixtures containing cement, lime, Navajo fly ash, Pueblo fly ash, and kiln dust produced compressive strengths which were not greater than each other for both Salt River and Agua Fria aggregates.

7.2.4 Percent Retained Strength; Reference: Appendix C, Tables C7 and C8, Figures C7 and C8.

7.2.4.1 Two-way ANOVA shows that aggregate, mixture, and aggregate-mixture interaction are significant effects at the 0.01 level. With data for CPRL and CPRH mixtures removed from the analysis, all effects remained significant at the 0.01 level. The aggregate-mixture interaction indicates that the effectiveness of filler additives for improving percent retained strength was different for the different aggregates. This effect has been noted by others (28).

7.2.4.2 Subsequent Newman-Keuls analysis revealed that for most mixtures investigated, those containing Agua Fria aggregate had lower percent retained strengths than those containing Salt River aggregate, (67 percent mean for Salt River mixtures, 39 percent for Agua Fria mixtures), indicating that the Agua Fria aggregate was more moisture susceptible than Salt River aggregate. All Salt River mixtures provided mean retained strengths which were greater than the generally accepted minimum value of 50 percent. For Agua Fria aggregate, only additions of CPRL, CPRH, PB, and 1L5N increased percent retained strengths to above 50 percent.

7.2.4.3 The Newman-Keuls analyses was used to compile Tables 14 and 15 which indicate filler additives investigated which resulted in significantly (0.05 level) higher or lower percent retained strength results than the following mixtures:

- NF
- 2C
- 2L
- PB
- 6N
- 6P

Table 14 Comparison of % Retained Strength of Salt River Mixtures Investigated

Reference Mix Type	Mixtures with Results Significantly (0.05 Level) Higher or Lower Than Reference Mix	
	Higher	Lower
NF	6N, 1/2C5N, 1L5N, 3P, 6P	-
2C	-	-
2L	6P	-
PB	-	-
6N	-	CPRL, CPRH, NF
6P	-	2L, 2KD, 3N, 1N, CPRL, CDRH, NF
2KD	6P	-
CPRL	6N, 1/2C5N, 1L5N, 3P, 6P	-
CPRH	6N, 1/2C5N, 1L5N, 3P, 6P	-

Table 15 Comparison of % Retained Strength of
Aqua Fria Mixtures Investigated

<u>Reference Mix Type</u>	<u>Mixtures with Results Significantly (0.05 Level) Higher or Lower Than Reference Mix</u>	
	<u>Higher</u>	<u>Lower</u>
NF	PB, CPRL, CPRH	-
2C	CPRL, CPRH	-
2L	CPRL, CPRH	-
PB	-	NF, 1P, 3N
6N	CPRL, CPRH	-
6P	CPRL, CPRH	-
2KD	CPRL, CPRH	-
CPRL	-	2C, 1L, 2P, 2L, 6N, 2KD, 1N, ½C2P, ½C5N, 6P, 3P, NF, 1P, 3N
CPRH	-	2C, 1L, 2P, 2L, 6N, 2KD, 1N, ½C2P, ½C5N, 6P, 3P, NF, 1P, 3N

- 2KD
- CPRL
- CPRH

Salt River Mixtures The 6N, 1/2C5N, 1L5N, 3P, and 6P had significantly higher percent retained strengths than the NF mixture (57%). The 6P mixture had higher retained strength (96%) than the 2L, 2KD, 3N, 1N, CPRL, CPRH, and NF mixtures. The 6N, 1/2 C5N, 1L5N, 3P, and 6P mixtures had significantly higher retained strengths than either the CPRL or CPRH mixtures.

Agua Fria Mixtures The CPRL and CPRH mixtures had significantly higher retained strengths than all other mixtures except PB and 1L5N. The PB, CPRL, and CPRH mixtures had higher retained strength (55%) than the NF, 1P, or 3N mixtures.

7.2.5 Wet Compressive Strength; Reference: Appendix C, Tables C9 and C10, Figure C9 and C10.

7.2.5.1 Two-way ANOVA shows that aggregate, mixture, and aggregate-mixture interaction are significant effects at the 0.01 level. With data for CPRL and CPRH mixtures removed from the analysis, all effects remained significant at the 0.01 level. The interaction

indicates that the effectiveness of filler-additives for improving wet strength was different for the different aggregates.

7.2.5.2 Subsequent Newman-Keuls analysis showed that except for mixtures containing clear plant residue, mixtures containing Salt River aggregate had higher mean wet strengths than mixtures containing Agua Fria aggregate, (overall means, Salt River - 464 psi, Agua Fria 217 psi). All Salt River mixtures had mean wet strengths over the required 150 psi minimum required by ADOT.

All Agua Fria mixtures except 1N, 3P, NF, 3N, and 1P had mean wet strengths over 150 psi.

7.2.5.3 The Newman-Keuls analyses was used to compile Tables 16 and 17 which indicate filler additives investigated which resulted in significantly (0.05 level) higher or lower mean wet compressive strengths than the following mixtures:

- NF
- 2C
- 2L
- PB
- 6N

Table 16 Comparison of Wet Compressive Strength of Salt River Mixtures Investigated

Reference Mix Type	Mixtures with Results Significantly (0.05 Level) Higher or Lower Than Reference Mix	
	Higher	Lower
NF	3P, 6N, 6P, ½C5N 1L5N, CPRL, CPRH	-
2C	1L5N, CPRL, CPRH	-
2L	1L5N, CPRL, CPRH	-
PB	1L5N, CPRL, CPRH	-
6N	CPRH	2KD, 3N, 1N, NF
6P	CPRH	2KD, 3N, 1N, NF
2KD	6N, ½C5N, 1L5N, CPRL CPRH	-
CPRL	CPRH	2L, 2C, 1P, PB, 2KD, 3N, 1N, NF
CPRH	-	CPRL, 1L5N, ½C5N, 6P, 6N, 3P, 1L2P, ½C2P, 2L, 2C, 1P, PB, 2KD 3N, 1N, NF

Table 17 Comparison of Wet Compressive Strength of Aqua Fria Mixtures Investigated

Reference <u>Mix Type</u>	Mixture with Results Significantly (0.05 Level) Higher or Lower Than Reference Mix	
	<u>Higher</u>	<u>Lower</u>
NF	1L5N, CPRL, CPRH	-
2C	CPRH, CPRL	-
2L	CPRH, CPRL	-
PB	CPRH, CPRL	-
6N	CPRH, CPRL	-
6P	CPRH, CPRL	-
2KD	CPRH, CPRL	-
CPRL	-	1L5N, 6N, 2C, 6P, 1L2P, 2KD, 2L, ½C5N, PB, ½C2P, 1N, 3P, NF 3N, 1P
CPRH	-	1L5N, 6N, 2C, 6P, 1L2P, 2KD, 2L, ½C5N, PB, ½C2P, 1N, 3P, NF 3N, 1P

- 6P
- 2KD
- CPRL
- CPRH

Salt River Mixtures The 3P, 6N, 6P, 1/2C5N, 1L5N, CPRL, and CPRH mixtures had higher mean wet compressive strengths than the NF mixture (285 psi). The 1L5N, CPRL, and CPRH mixtures had higher strengths than the 2C, 2L, and PB mixtures. The 6N and 6P mixtures had higher strengths than the 2KD, 3N, 1N, and NF mixtures. The mean wet strength of the CPRH mixture (790 psi) was higher than those of all other Salt River mixtures.

Agua Fria Mixtures The 1L5N, CPRL, and CPRH mixtures had higher mean wet compressive strengths than the NF mixture (113 psi). The CPRH and CPRL mixtures had higher wet strengths than the 2C, 2L, PB, 6N, 6P, and 2KD mixtures. The CPRL and CPRH mixtures had higher wet strengths than all other Agua Fria mixtures.

7.2.6 Based on the preceding discussions, it is concluded that additions of various fillers including fly ash can be effective methods of improving the moisture resistance of asphalt concrete mixtures in the laboratory. In this study, with the materials

investigated, filler-additives which were found to be most effective as anti-strip agents in the laboratory include:

- Clear plant residue (CPRL, CPRH)
- Pueblo fly ash (3P, 6P)
- Navajo fly ash (6N)
- Lime and Navajo ash (1L5N)

Several of the materials investigated performed as well as portland cement and hydrated lime in the testing program including:

- Clear plant residue (CPRL, CPRH)
- Pueblo fly ash (1P, 3P, 6P)
- Navajo fly ash (1N, 3N, 6N)
- Kiln dust (2KD)
- Combinations of cement, lime and fly ash (1L5N, 1L2P, 1/2C5N, 1/2C2P)

7.3 General Discussion

Two observations made during this study deserve further discussion:

- Filler-additive effectiveness with various aggregate sources to improve resistance to the effect of water.
- Air voids in immersion-compression test specimens.

7.3.1 Filler-Additive Effectiveness as Anti-Strips with Different Aggregates.

Percent retained strength and wet compressive strength data showed that the filler additives investigated in the study varied in effectiveness with the different aggregates. For example, additions of 6 percent Pueblo fly ash to Salt River aggregate improved percent retained strength from 57 percent to 96 percent, but with Agua Fria aggregate, the same filler addition only resulted in improvements from 27 percent to 35 percent. Other similar differences in filler-additive effectiveness (interactions) are found in the percent retained strength and wet compressive strength data. These aggregate-filler-additive interactions are depicted graphically in Figures 7 and 8. From Figures 7 and 8, it can be seen that CPRL and CPRH mixtures performed better with the Agua Fria aggregate than Salt River aggregate. ANOVA analyses with CPRL and CPRH data removed indicated that other aggregate-mixture interactions occurred in the percent retained strength (2C, 3N, 1/2C5N) and

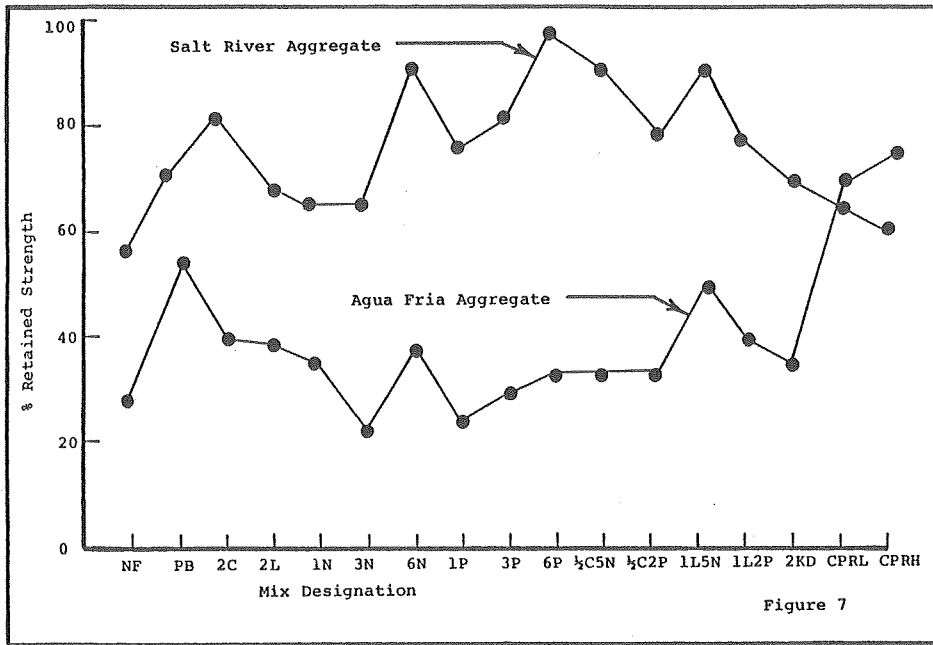

Figure 7

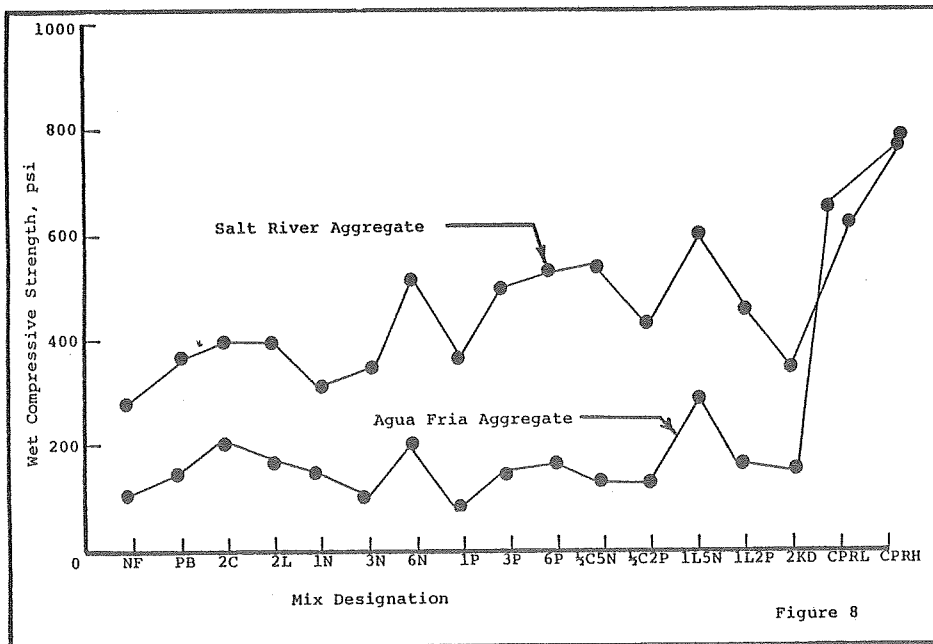

Figure 8

wet compressive strength (2C, 1/2C5N, 1/2C2P) data.

This suggests that the filler-additives investigated in this study, when used with various aggregates as anti-strips in asphalt concrete mixtures, may vary in effectiveness with different mixtures and will therefore need to be selected for different aggregate sources.

7.3.2 Air Voids in Immersion-Compression Specimens

As previously discussed (Section 7.2.2.4), air void levels and densities of immersion-compression specimens were different than those obtained at the design asphalt content during mixture designs. Differences are believed to be related to the different compaction modes and changes in mix workability or stiffness due to filler additions.

Air voids level is a factor which can influence the stripping problem. Asphalt concrete mixtures with high air voids are more permeable by water than mixtures with lower air voids. Mixtures with high air voids can allow more water to intrude into pavements and possibly increase the degree of water sensitivity of the mixture.

A test method for investigating moisture resistance of asphalt concrete which recently was developed after extensive laboratory and field research requires that air void levels in laboratory test specimens be controlled (29). If specimen voids are found to vary by more than 0.5% from the selected value, the specimen is discarded and a replacement fabricated.

Air void levels in immersion-compression test specimens for different mixtures investigated in this study varied from 3.2 percent to 7.8 percent - a spread of 4.6 percent. Considering the influence of air voids on the stripping problem, it is believed that this variation may have influenced percent retained strength and wet compressive strength test results for some of the filler-additives investigated in this study. The possibility exists that percent retained strength and wet strength results for mixtures which contained high air voids levels (greater than 6 percent) may have been better if air voids levels in immersion-compression test specimens had been lower (4 to 5 percent).

REFERENCES

1. Welch, B. H. and Wiley, M. L., "Investigation of Hydrated Lime-Asphalt and Aggregate Interactions, "Utah Department of Transportation, Materials and Research Section Report, State Study No. 923, UDOT-MR-76-9, June, 1977.
2. Jiminez, R. A., "Testing for Debonding of Asphalt from Aggregates, "Transportation Research Record 515, pp. 1-17, 1974.
3. Parr, W. K., "Field Observations of the Behavior of Bituminous Pavements as Influenced by Moisture, "ASTM Special Technical Publication No. 240, pp. 3-16, 1959.
4. Croney, D., "Frost Damage to Roads in Great Britain," Highway Research Board Special Report No. 2, pp. 281-284, 1952.
5. Rice, J. M., "Relationship of Aggregate Characteristics to the Effect of Water on Bituminous Paving Mixtures," ASTM Special Technical Publication No. 240, pp. 17-34, 1959.
6. Thelen, E., "Surface Energy and Adhesion Properties in Asphalt-Aggregate Systems," Highway Research Board Bulletin 192, pp. 63-74, 1958.
7. Fromm, H. J., "The Mechanisms of Asphalt Stripping From Aggregate Surfaces, "Proceedings AAPT, Vol. 43, pp. 191-219, 1974.

8. Dohaney, W. J., "Stripping Characteristics of Paving Grade Asphalts Used in New Brunswick," Proceedings Canadian Technical Asphalt Association, Vol. 13, pp. 267-275, 1968.
9. Field, F. and Phang, W. A., "Stripping in Asphaltic Concrete Mixes: Observations and Test Procedures," Proceedings Canadian Technical Asphalt Association, Vol. 12, pp. 61-68, 1967.
10. Huber, C. F. and Thompson, P.F., "The Function and Chemistry of Asphalt Additives," Proceedings AAPT, Vol. 24, pp. 374-391, 1955.
11. McLeod, N. W., "Applications of Surface Chemistry and Physics to Bituminous Mixtures, Part I," Proceedings AAPT, Vol. 9, pp. 1-27, 1937.
12. Goldbeck, A. T., "Tests for the Traffic Durability of Bituminous Pavements," Proceedings AAPT, Vol. 7, pp. 44-71, 1936.
13. Hinderman, W. L., "Hydrated Lime in Asphalt Paving," Pit and Quarry, May, 1969.
14. Gray, D. H. and Lin, Y. K., "Engineering Properties of Compacted Fly Ash," Journal of Soil Mechanics and Foundation Division, ASCE, Vol. 98, No. SM 4, Paper 8840, April, 1972.
15. Hecht, N. L. and Duvall, D. S., "Characterization and Utilization of Municipal and Utility Sludges and

- Ashes: Vol. III - Utility Coal Ash," report prepared for the National Environmental Research Center, U. S. Environmental Protection Agency, May, 1975.
16. Meyers, J. F., Pichumani, R. and Kapples, B. S., "Fly Ash as a Construction Material for Highways," U. S. Department of Transportation, Federal Highway Administration, Implementation Package 76-16; May, 1976.
 17. Fung, K. Y. K., "The use of Fly Ash as Filler in Asphaltic Concrete Production in New South Wales," Fourth Proceedings Australian Road Research Board, 1968.
 18. Brahma, S. P., "Use of Lignite Fly Ash as a Mineral Filler in Bituminous Concrete," University of North Dakota, Engineering Experiment Station Series No. 13, August, 1968.
 19. Zimmer, F. V., "Fly Ash as a Bituminous Filler," U.S. Department of Interior, Bureau of Mines, I. C., circa 1970.
 20. Unpublished studies for mixture designs at Engineers Testing Laboratories, Inc., Phoenix laboratories, 1977, 1978.
 21. Pavlovich, R. D., "Aspects of Sulfur as a Paving Material," Internal Report, Engineers Testing Laboratories, 1979.

22. Puzinauskas, V. P., Discussion to paper presented by Deme, "Processing of Sand-Asphalt-Sulphur Mixes," Proceedings AAPT, Vol. 43, 1973.
23. Deme, I., "Processing of Sand-Asphalt-Sulphur Mixes," Proceedings AAPT, Vol. 43, pp. 465-489, 1973.
24. "Mix Design Methods for Asphalt Concrete and Other Hot-Mix Types," The Asphalt Institute Publication MS-2, fourth edition, March, 1974.
25. Burr, I. W. and Foster, L. A., "A Test for Equality of Variances," Mimeograph Series, No. 282, Statistics Department, Purdue University, Lafayette, Indiana, 1972.
26. Burr, I. W., Applied Statistical Methods, Academic Press, Inc., New York, 1974.
27. Anderson, D. A. and Goetz, W. H., "Mechanical Behavior and Reinforcement of Mineral Filler-Asphalt Mixtures," Proceeding AAPT, Vol. 42, pp. 37-61, 1973.
28. Chehovits, J. G. and Anderson, D. A., "Upgrading of Marginal Aggregates for Improved Moisture Resistance of Asphalt Concrete," Presented at 59th Annual Meeting of the Transportation Research Board, Washington, D. C., January, 1980.
29. Lottman, R. P., "Predicting Moisture-Induced Damage to Asphaltic Concrete," NCHRP Report 192, 1978.

APPENDIX A

MIX DESIGN

DATA

TABLE A1 MARSHALL DESIGN DATA

MIX: Natural (NF)
 AGGREGATE SOURCE: Salt River
 DESIGN ASPHALT CONTENT 5.50 %

% Asphalt (Mix Basis)	4.5	5.0	5.5	6.0	Design
Bulk Specific Gravity	2.309	2.303	2.332	2.351	5.50
Max. Theoretical Specific Gravity	2.466	2.448	2.430	2.412	2.332
Air Voids, %	6.4	5.9	4.0	2.5	2.430
V.M.A., %	16.1	16.7	16.1	15.9	4.0
V.F.W.A., %	60.3	64.7	75.1	84.2	16.0
Unit Weight, pcf	144.1	143.7	145.5	146.7	75
Absorbed Asphalt, %	0.26	0.26	0.26	0.26	145.5
Effective Asphalt, %	4.25	4.75	5.25	5.75	0.26
Film Thickness, microns	9.2	10.3	11.4	12.6	5.2
Dust/Asphalt Ratio	0.89	0.80	0.73	0.67	11.4
Stab. @ 140°F. (60°C), lbs.	1544	1677	1955	1870	0.73
Flow, l/100"	14	11	9	10	1950

Effect of Water on Stability
 (24 hours @ 140°F. (60°C))

Compressive Stress (Dry), psi	506
Compressive Stress (Wet), psi	286
Index of Retained Strength, %	57

FIG.A1 MIX: SR - NATURAL (NF)

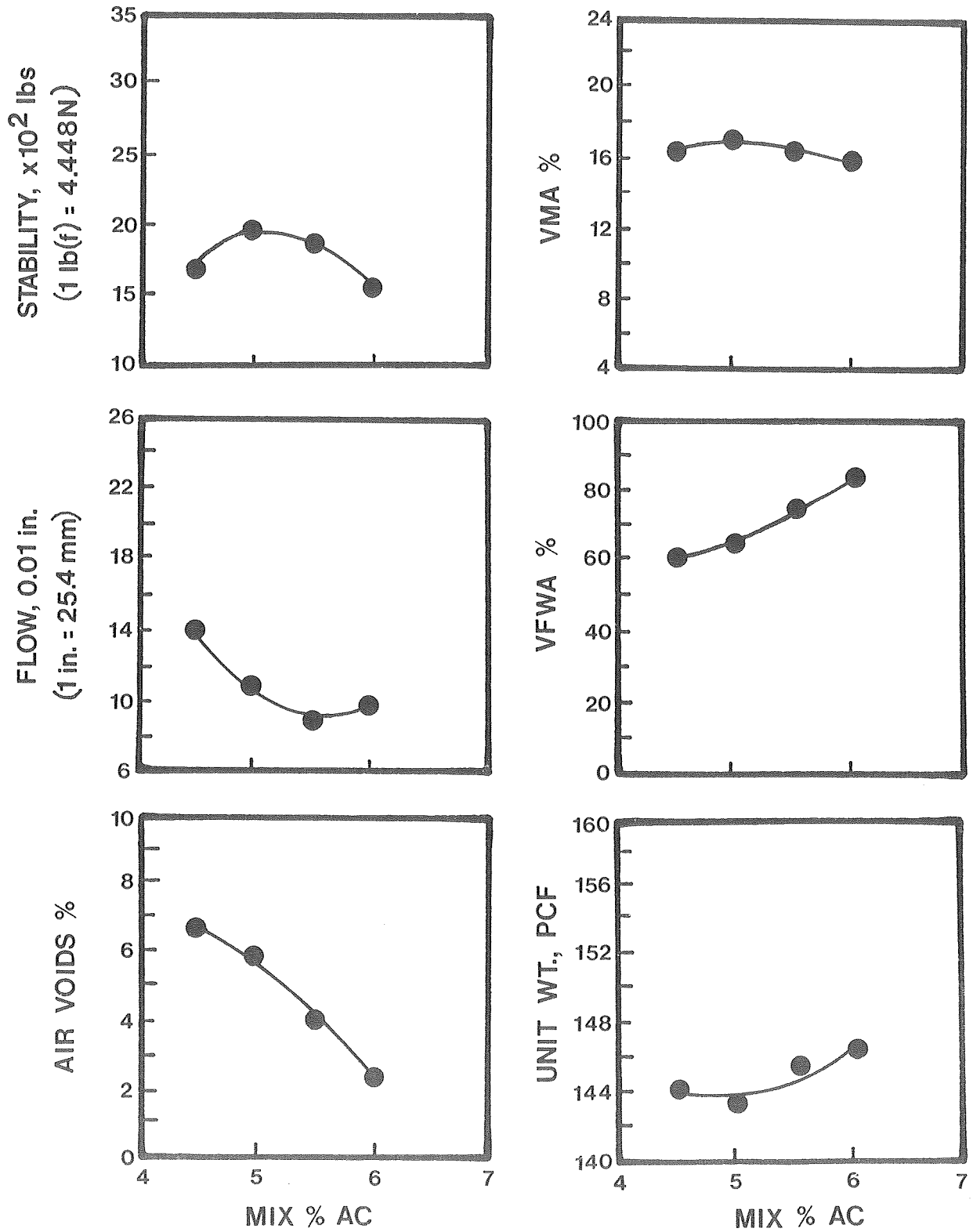

TABLE A2 MARSHALL DESIGN DATA

MIX: 1% Pave. Bond Special (PB)

AGGREGATE SOURCE: Salt River

DESIGN ASPHALT CONTENT 5.85 %

	4.5	5.0	5.5	6.0	Design
% Asphalt (Mix Basis)	4.5	5.0	5.5	6.0	5.85
Bulk Specific Gravity	2.260	2.280	2.326	2.371	2.340
Max. Theoretical Specific Gravity	2.512	2.492	2.473	2.454	2.498
Air Voids, %	10.0	8.5	6.0	3.4	4.0
V.M.A., %	17.9	17.6	16.4	15.2	16.0
V.F.W.A., %	43.9	51.5	63.6	77.6	70
Unit Weight, pcf	141.0	142.3	145.1	147.9	146.0
Absorbed Asphalt, %	1.04	1.04	1.04	1.04	1.04
Effective Asphalt, %	3.51	4.01	4.52	5.02	4.9
Film Thickness, microns	7.6	8.7	9.8	11.0	10.6
Dust/Asphalt Ratio	0.89	0.80	0.73	0.67	0.68
Stab. @ 140°F. (60°C), lbs.	1186	1426	1590	1783	1700
Flow, 1/100"	9	8	9	9	9

Effect of Water on Stability
(24 hours @ 140°F. (60°C))

Compressive Stress (Dry), psi	540
Compressive Stress (Wet), psi	384
Index of Retained Strength, %	71

FIG.A2 MIX: SR-1% PAVEBOND SPECIAL (PB)

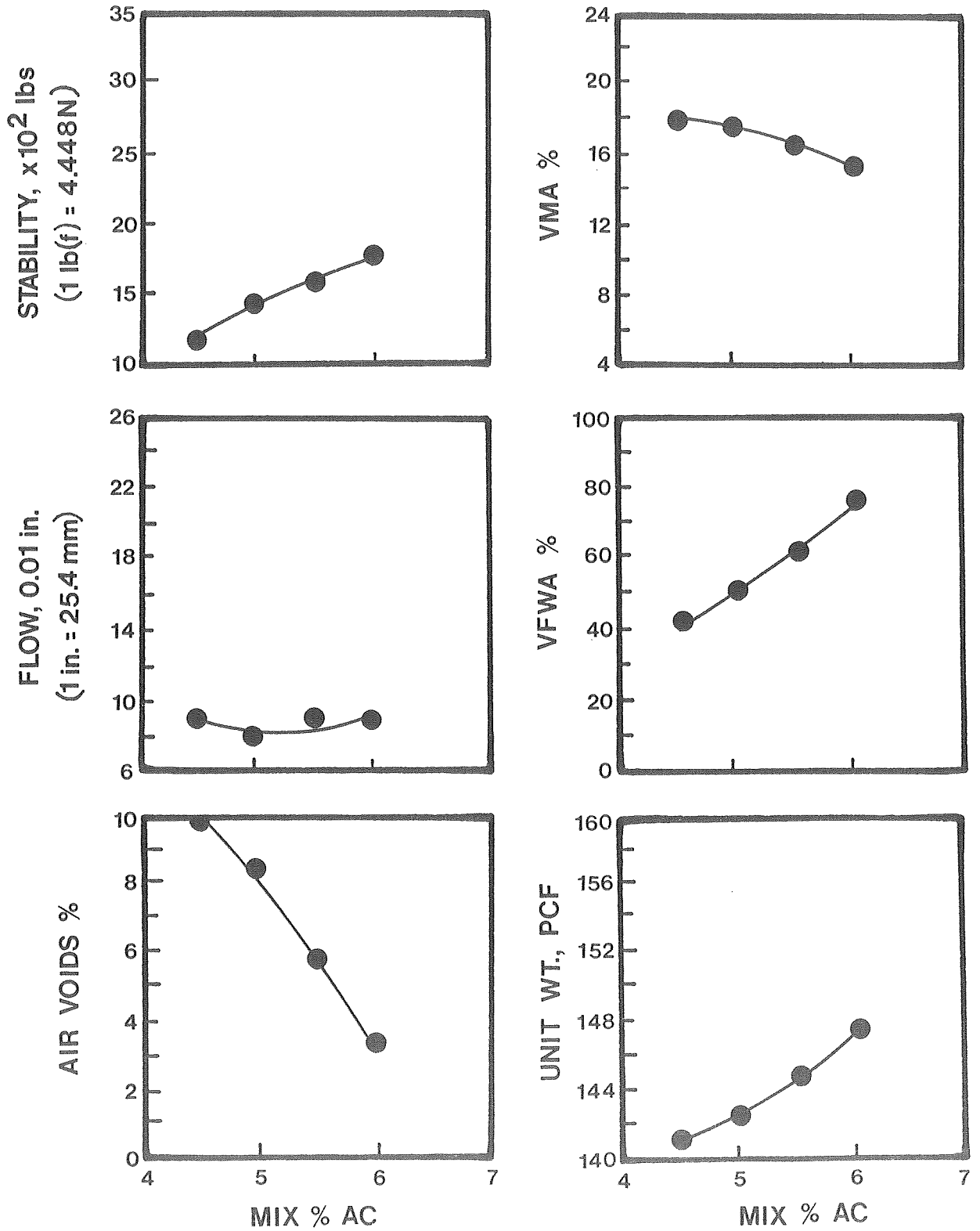

TABLE A3 MARSHALL DESIGN DATA

MIX: 2% Portland Cement (2C)

AGGREGATE SOURCE: Salt River

DESIGN ASPHALT CONTENT 5.00 %

	4.5	5.0	5.5	6.0	Design
% Asphalt (Mix Basis)	4.5	5.0	5.5	6.0	5.00
Bulk Specific Gravity	2.353	2.384	2.367	2.389	2.370
Max. Theoretical Specific Gravity	2.487	2.469	2.450	2.432	2.469
Air Voids, %	5.4	3.4	3.4	1.8	4.0
V.M.A., %	14.8	14.1	15.2	14.8	15.0
V.F.W.A., %	63.5	75.7	77.6	88.0	73
Unit Weight, pcf	146.8	148.8	147.7	149.1	147.9
Absorbed Asphalt, %	0.45	0.45	0.45	0.45	0.45
Effective Asphalt, %	4.07	4.57	5.08	5.58	4.6
Film Thickness, microns	7.0	8.0	8.9	9.8	8.0
Dust/Asphalt Ratio	1.33	1.20	1.09	1.00	1.20
Stab. @ 140°F. (60°C), lbs.	1587	1636	1654	1559	1600
Flow, l/100"	10	13	11	13	11

Effect of Water on Stability

(24 hours @ 140°F. (60°C))

Compressive Stress (Dry), psi	488
Compressive Stress (Wet), psi	398
Index of Retained Strength, %	82

FIG.A3 MIX: SR-2% PORTLAND CEMENT (2C)

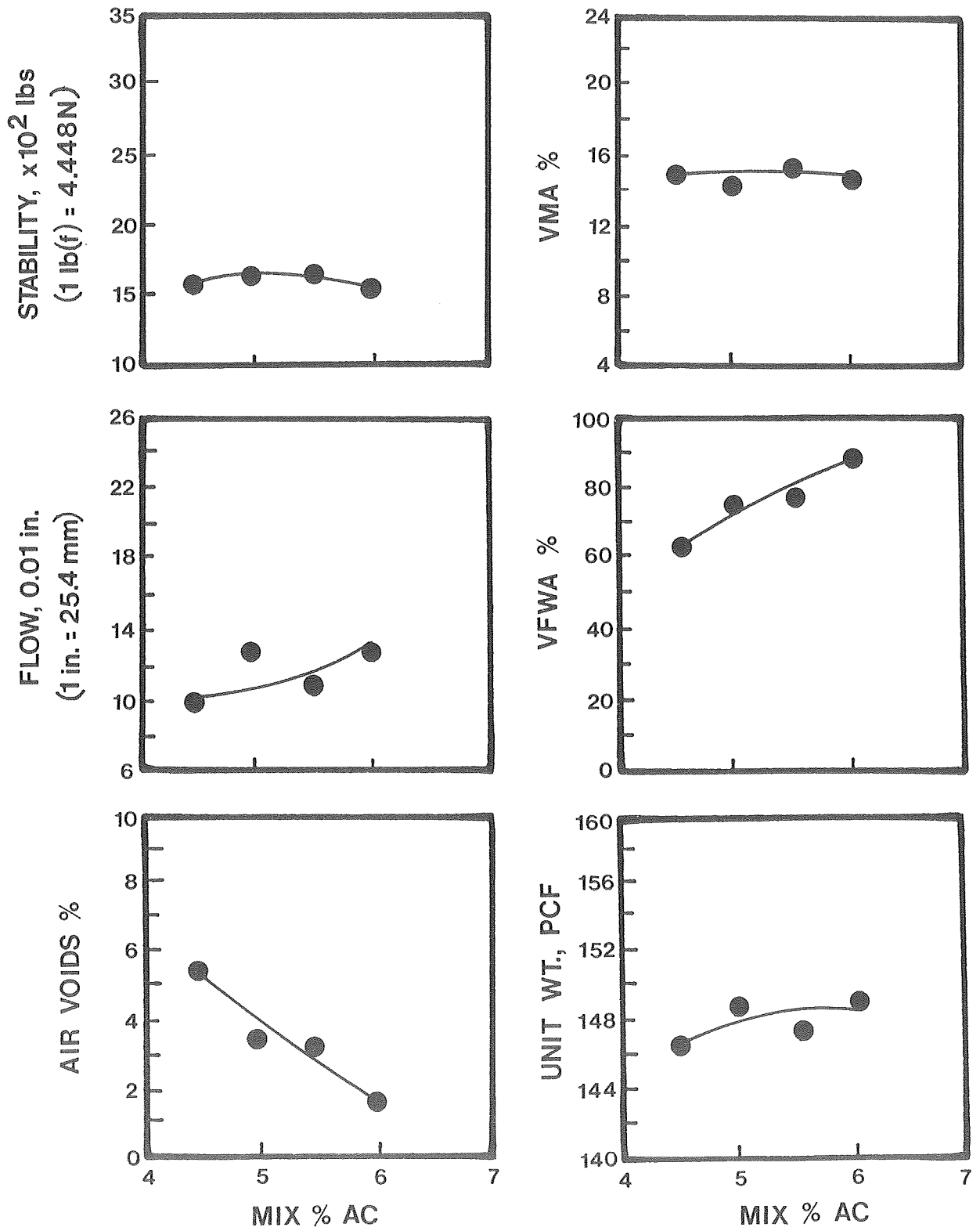

TABLE A4 MARSHALL DESIGN DATA

MIX: 2% Lime (2L)

AGGREGATE SOURCE: Salt River

	DESIGN ASPHALT CONTENT 5.30 %			Design
% Asphalt (Mix Basis)	4.5	5.0	5.5	5.30
Bulk Specific Gravity	2.313	2.348	2.372	2.374
Max. Theoretical Specific Gravity	2.509	2.490	2.471	2.479
Air Voids, %	7.8	5.7	4.0	4.2
V.M.A., %	15.6	14.8	14.4	14.6
V.F.W.A., %	50.1	61.5	72.2	68
Unit Weight, pcf	144.3	146.5	148.0	148.2
Absorbed Asphalt, %	1.10	1.10	1.10	1.10
Effective Asphalt, %	3.45	3.46	4.46	4.3
Film Thickness, microns	6.0	6.9	7.8	7.4
Dust/Asphalt Ratio	1.33	1.20	1.09	1.13
Stab. @ 140°F. (60°C), lbs.	1497	1813	1726	1850
Flow, 1/100"	8	13	14	14

Effect of Water on Stability

(24 hours @ 140°F. (60°C))

Compressive Stress (Dry), psi	572
Compressive Stress (Wet), psi	368
Index of Retained Strength, %	64

FIG.A4

MIX: SR-2% LIME (2L)

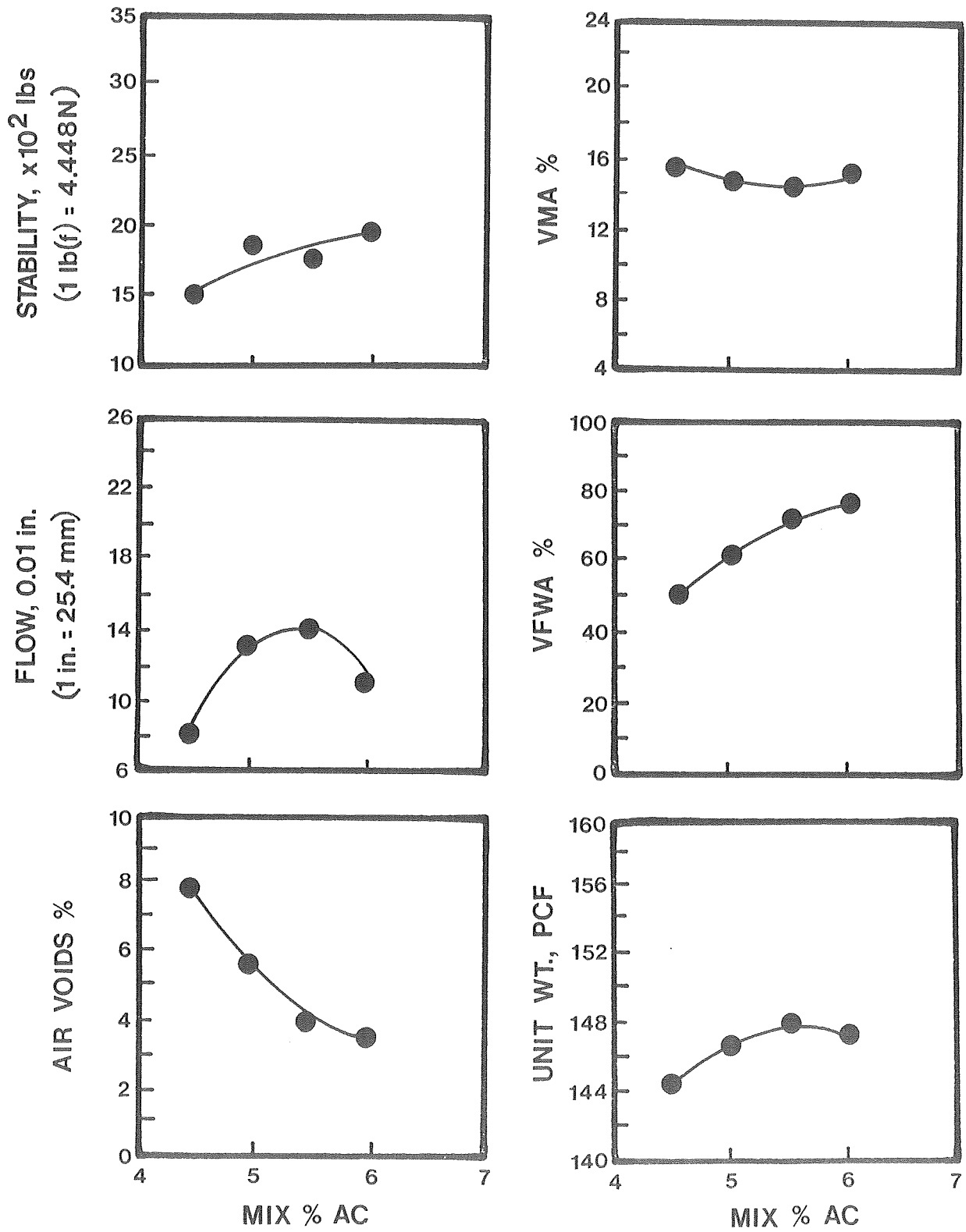

TABLE A5 MARSHALL DESIGN DATA

MIX: 1% Navaho Fly Ash (1N)

AGGREGATE SOURCE: Salt River

DESIGN ASPHALT CONTENT 5.60 %

	4.5	5.0	5.5	6.0	Design
% Asphalt (Mix Basis)					5.60
Bulk Specific Gravity	2.284	2.355	2.373	2.382	2.375
Max. Theoretical Specific Gravity	2.515	2.495	2.477	2.458	2.473
Air Voids, %	9.2	5.6	4.2	3.1	4.0
V.M.A., %	16.9	14.8	14.6	14.7	14.6
V.F.W.A., %	45.8	61.9	71.3	79.0	73
Unit Weight, pcf	142.5	147.0	148.1	148.6	148.2
Absorbed Asphalt, %	1.09	1.09	1.09	1.09	1.09
Effective Asphalt, %	3.46	3.96	4.47	4.97	4.6
Film Thickness, microns	6.6	7.6	8.6	9.6	8.8
Dust/Asphalt Ratio	1.11	1.00	0.90	0.83	0.89
Stab. @ 140°F. (60°C), lbs.	1188	1776	1832	1990	1850
Flow, l/100"	12	12	14	12	13

Effect of Water on Stability

(24 hours @ 140°F. (60°C))

Compressive Stress (Dry), psi	486
Compressive Stress (Wet), psi	317
Index of Retained Strength, %	65

FIG. A5 MIX: SR-1% NAVAJO FLY ASH (1N)

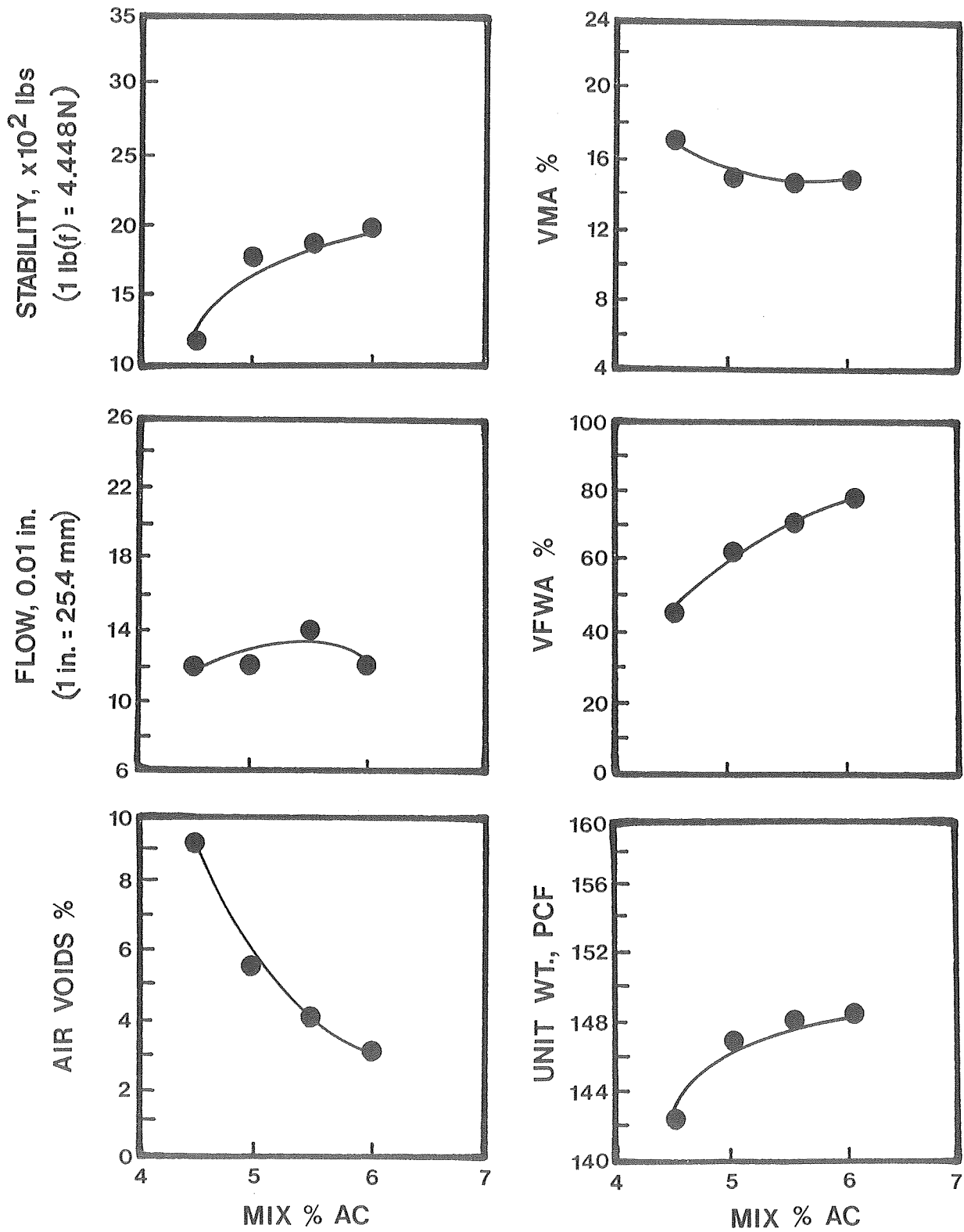

TABLE A6 MARSHALL DESIGN DATA

MIX: 3% Navaho Fly Ash (3N)
 AGGREGATE SOURCE: Salt River

	DESIGN ASPHALT CONTENT <u>5.40</u> %					Design
% Asphalt (Mix Basis)	4.5	5.0	5.5	6.0	6.0	5.40
Bulk Specific Gravity	2.344	2.325	2.392	2.390	2.390	2.366
Max. Theoretical Specific Gravity	2.492	2.473	2.455	2.437	2.437	2.459
Air Voids, %	5.9	6.0	2.6	1.9	1.9	3.8
V.M.A., %	14.5	15.7	13.7	14.2	14.2	14.2
V.F.W.A., %	59.1	61.7	81.2	86.5	86.5	77
Unit Weight, pcf	146.3	145.1	149.3	149.1	149.1	147.6
Absorbed Asphalt, %	0.80	0.80	0.80	0.80	0.80	0.80
Effective Asphalt, %	3.74	4.24	4.74	5.25	5.25	4.6
Film Thickness, microns	5.9	6.8	7.6	8.5	8.5	7.5
Dust/Asphalt Ratio	1.56	1.40	1.27	1.17	1.17	1.30
Stab. @ 140°F. (60°C), lbs.	1737	1971	2300	2214	2214	2200
Flow, l/100"	12	3	5	15	15	8

Effect of Water on Stability
 (24 hours @ 140°F. (60°C))

Compressive Stress (Dry), psi	531
Compressive Stress (Wet), psi	353
Index of Retained Strength, %	66

FIG.A6 MIX: SR-3% NAVAJO FLY ASH (3N)

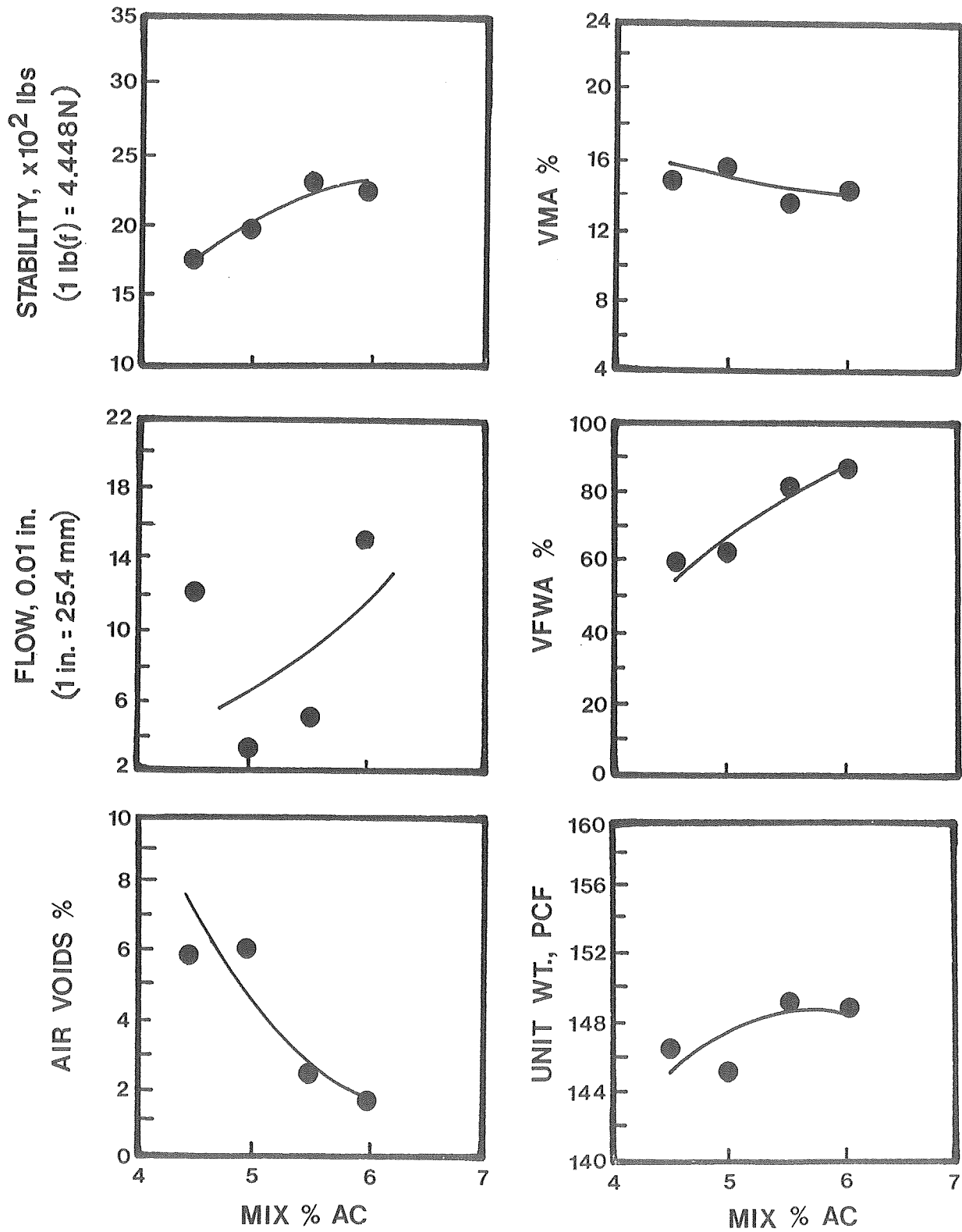

TABLE A7 MARSHALL DESIGN DATA

MIX: 6% Navajo Fly Ash (6N)

AGGREGATE SOURCE: Salt River

	DESIGN ASPHALT CONTENT			4.50	5.5	6.0	Design
% Asphalt (Mix Basis)	4.5	5.0	5.5	6.0			4.50
Bulk Specific Gravity	2.375	2.389	2.412	2.399			2.375
Max. Theoretical Specific Gravity	2.462	2.444	2.426	2.409			2.462
Air Voids, %	3.5	2.3	0.6	0.4			3.5
V.M.A., %	13.1	13.0	12.6	13.6			13.1
V.F.W.A., %	72.9	82.7	95.3	97.0			73
Unit Weight, pcf	148.2	149.1	150.5	149.7			148.2
Absorbed Asphalt, %	0.43	0.43	0.43	0.43			0.43
Effective Asphalt, %	4.09	4.59	5.09	5.60			4.1
Film Thickness, microns	5.2	5.9	6.6	7.2			5.2
Dust/Asphalt Ratio	2.22	2.00	1.82	1.67			2.22
Stab. @ 140°F. (60°C), lbs.	2096	2065	1290	1636			2100
Flow, l/100"	8	15	13	25			8

Effect of Water on Stability
(24 hours @ 140°F. (60°C))

Compressive Stress (Dry), psi	586
Compressive Stress (Wet), psi	531
Index of Retained Strength, %	91

FIG.A7 MIX: SR-6% NAVAJO FLY ASH (6N)

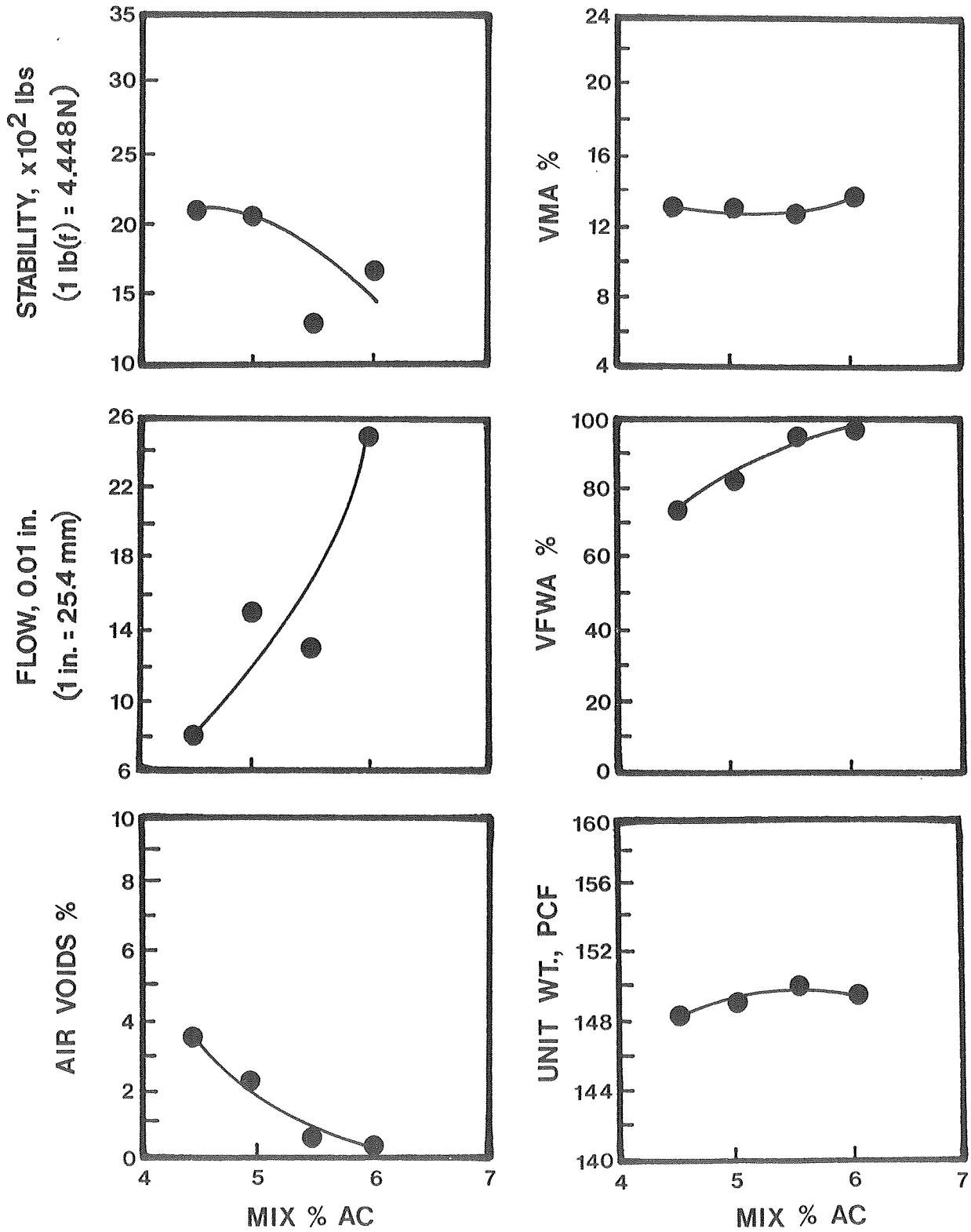

TABLE A8 MARSHALL DESIGN DATA

MIX: 1% Pueblo Fly Ash (IP)

AGGREGATE SOURCE: Salt River

	DESIGN ASPHALT CONTENT 6.00 %					Design
% Asphalt (Mix Basis)	4.5	5.0	5.5	6.0	6.0	6.00
Bulk Specific Gravity	2.307	2.319	2.358	2.372	2.372	2.372
Max. Theoretical Specific Gravity	2.533	2.513	2.494	2.475	2.475	2.475
Air Voids, %	8.9	7.7	5.4	4.2	4.2	4.2
V.M.A., %	16.2	16.2	15.2	15.2	15.2	15.2
V.F.M.A., %	44.9	52.2	64.2	75.5	75.5	76
Unit Weight, pcf	144.0	144.7	147.1	148.0	148.0	148.0
Absorbed Asphalt, %	1.35	1.35	1.35	1.35	1.35	1.35
Effective Asphalt, %	3.21	3.71	4.22	4.73	4.73	4.7
Film Thickness, microns	6.1	7.1	8.1	9.2	9.2	9.2
Dust/Asphalt Ratio	1.11	1.00	0.91	0.83	0.83	0.83
Stab. @ 140°F. (60°C), lbs.	1674	1376	1499	1652	1650	1650
Flow, l/100"	13	8	5	13	10	10
Effect of Water on Stability						
<u>(24 hours @ 140°F. (60°C))</u>						
Compressive Stress (Dry), psi						502
Compressive Stress (Wet), psi						386
Index of Retained Strength, %						77

FIG.A8 MIX: SR-1% PUEBLO FLY ASH (1P)

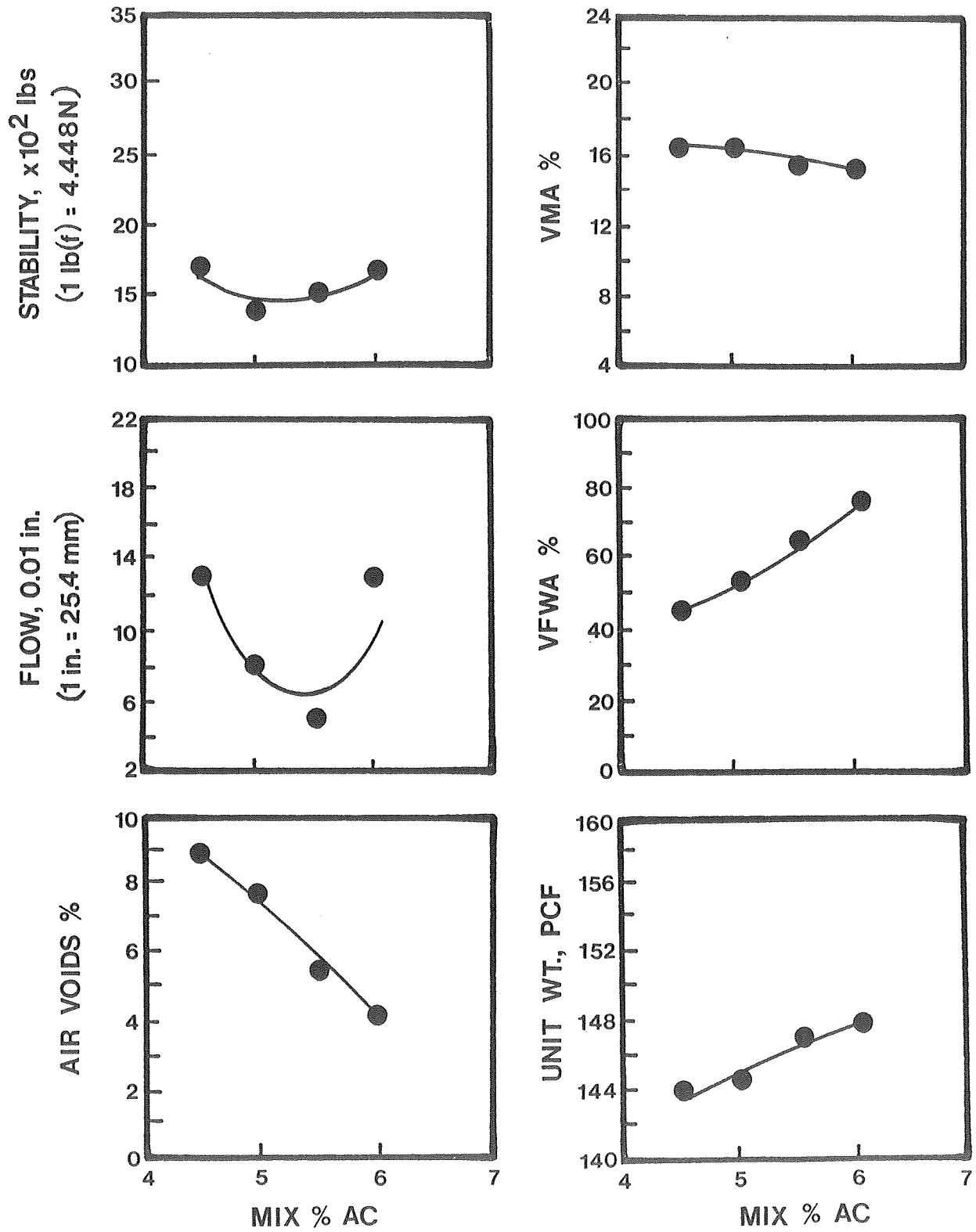

TABLE A9 MARSHALL DESIGN DATA

MIX: 3% Pueblo Fly Ash (3P)

AGGREGATE SOURCE: Salt River

DESIGN ASPHALT CONTENT 5.10 %

	4.5	5.0	5.5	6.0	Design
% Asphalt (Mix Basis)	4.5	5.0	5.5	6.0	5.10
Bulk Specific Gravity	2.342	2.368	2.367	2.397	2.367
Max. Theoretical Specific Gravity	2.489	2.470	2.452	2.434	2.466
Air Voids, %	5.9	4.1	3.5	1.5	4.0
V.M.A., %	15.0	14.5	15.0	14.3	15.0
V.F.W.A., %	60.6	71.4	76.8	89.4	72
Unit Weight, pcf	146.1	147.8	147.7	149.6	147.7
Absorbed Asphalt, %	0.58	0.58	0.58	0.58	0.58
Effective Asphalt, %	3.94	4.45	4.95	5.45	4.6
Film Thickness, microns	6.3	7.1	8.0	8.8	7.3
Dust/Asphalt Ratio	1.56	1.40	1.27	1.17	1.37
Stab. @ 140°F. (60°C), lbs.	1878	1858	1747	1572	1850
Flow, l/100"	11	11	11	14	11

Effect of Water on Stability

(24 hours @ 140°F. (60°C))

Compressive Stress (Dry), psi	534
Compressive Stress (Wet), psi	490
Index of Retained Strength, %	92

FIG.A9 MIX: SR-3% PUEBLO FLY ASH (3P)

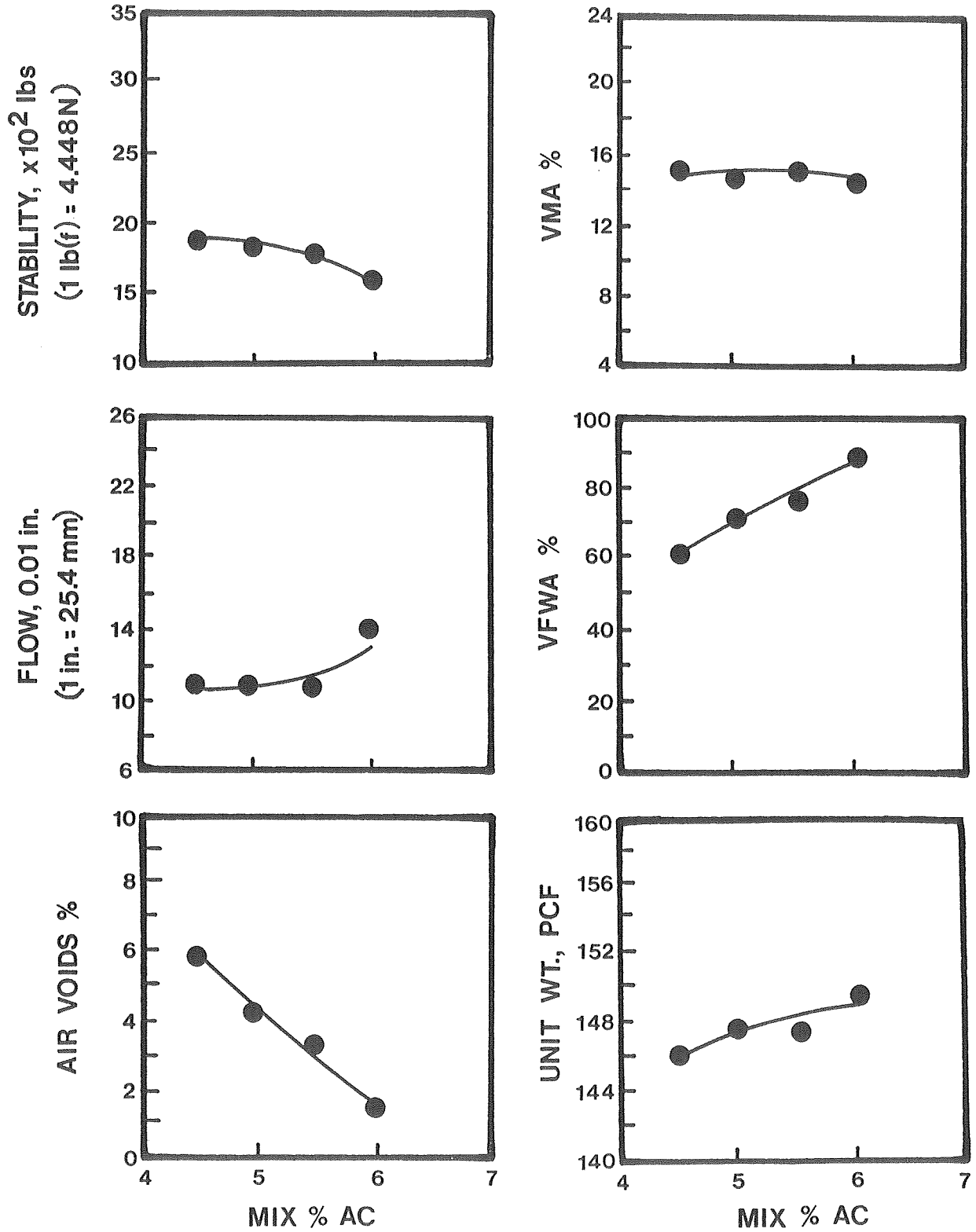

TABLE A10 MARSHALL DESIGN DATA

MIX: 6% Pueblo Fly Ash (6P)

AGGREGATE SOURCE: Salt River

	DESIGN ASPHALT CONTENT <u>4.90</u> %				Design
% Asphalt (Mix Basis)	4.5	5.0	5.5	6.0	4.90
Bulk Specific Gravity	2.351	2.414	2.400	2.413	2.406
Max. Theoretical Specific Gravity	2.526	2.507	2.488	2.469	2.511
Air Voids, %	6.9	3.7	3.5	2.3	4.2
V.M.A., %	14.7	12.9	13.8	13.8	14.0
V.F.W.A., %	52.8	71.3	74.5	83.6	65
Unit Weight, pcf	146.7	150.6	149.8	150.6	150.1
Absorbed Asphalt, %	1.18	1.18	1.18	1.18	1.18
Effective Asphalt, %	3.37	3.87	4.38	4.89	3.8
Film Thickness, microns	4.3	5.0	5.6	6.3	4.8
Dust/Asphalt Ratio	2.22	2.00	1.82	1.67	2.04
Stab. @ 140°F. (60°C), lbs.	1673	2049	1775	1932	1820
Flow, l/100"	7	16	13	17	12
Effect of Water on Stability					
(24 hours @ 140°F. (60°C))					
Compressive Stress (Dry), psi					563
Compressive Stress (Wet), psi					542
Index of Retained Strength, %					96

FIG.A10 MIX: SR-6% PUEBLO FLY ASH (6P)

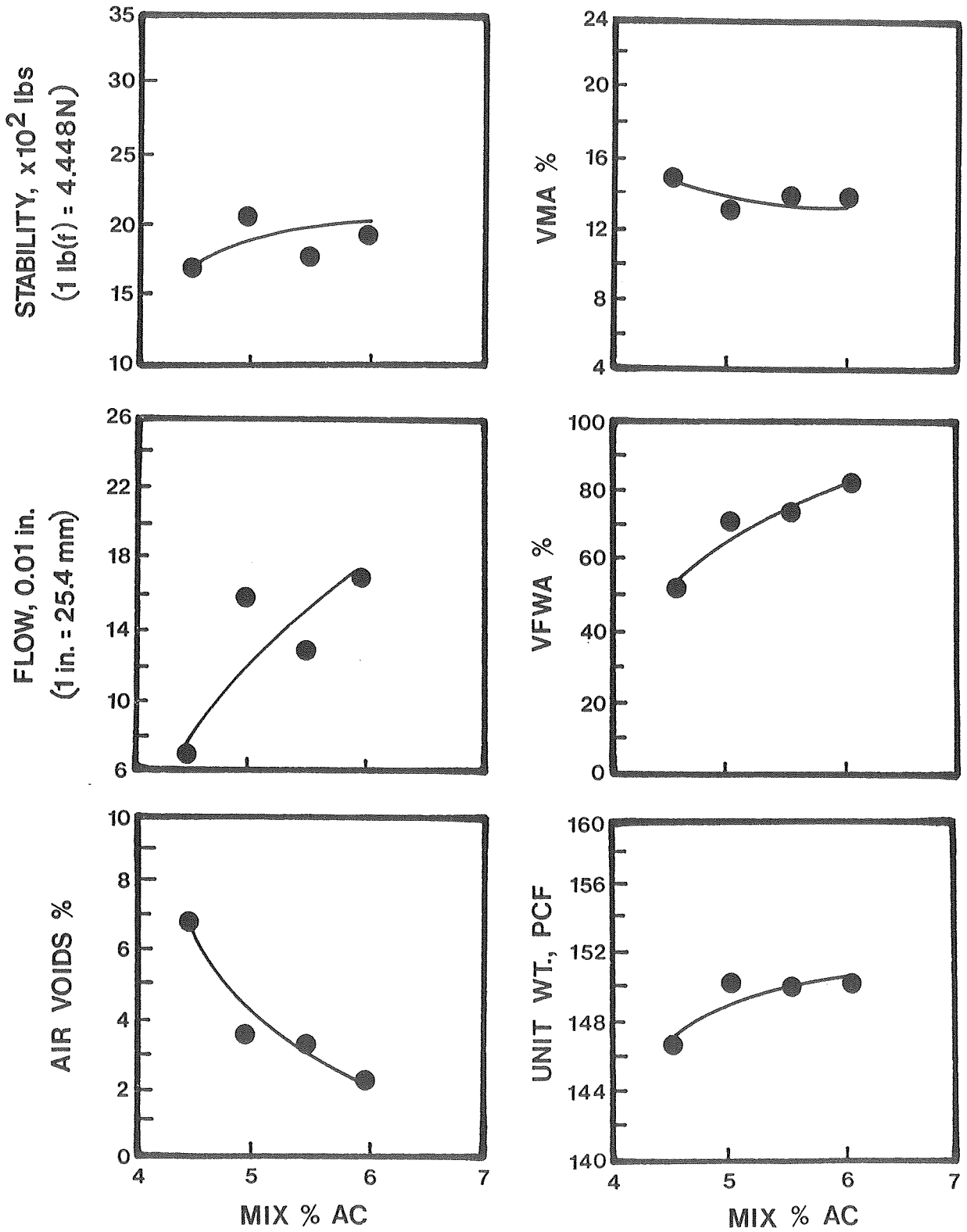

TABLE ALL MARSHALL DESIGN DATA

MIX: 1/2% Portland Cement, 5% Navajo Fly Ash (1/2C5N)

AGGREGATE SOURCE: Salt River

DESIGN ASPHALT CONTENT 5.25 %

	4.5	5.0	5.5	6.0	Design
% Asphalt (Mix Basis)	4.5	5.0	5.5	6.0	5.25
Bulk Specific Gravity	2.371	2.366	2.381	2.404	2.367
Max. Theoretical Specific Gravity	2.489	2.470	2.452	2.433	2.461
Air Voids, %	4.8	4.2	2.9	1.2	3.8
V.M.A., %	13.3	13.9	13.8	13.4	13.8
V.F.W.A., %	64.2	69.6	79.1	91.0	75
Unit Weight, pcf	148.0	147.6	148.6	150.0	147.7
Absorbed Asphalt, %	0.91	0.91	0.91	0.91	0.91
Effective Asphalt, %	3.63	4.13	4.64	5.14	4.4
Film Thickness, microns	7.0	8.0	9.0	10.1	8.5
Dust/Asphalt Ratio	2.11	1.90	1.73	1.58	1.81
Stab. @ 140°F. (60°C), lbs.	2517	2587	2300	2130	2500
Flow, 1/100"	12	13	13	19	13

Effect of Water on Stability

(24 hours @ 140°F. (60°C))

Compressive Stress (Dry), psi	595
Compressive Stress (Wet), psi	544
Index of Retained Strength, %	91

FIG.A11 MIX: SR-1/2% PORTLAND CEMENT,
5% NAVAJO FLY ASH (1/2C5N)

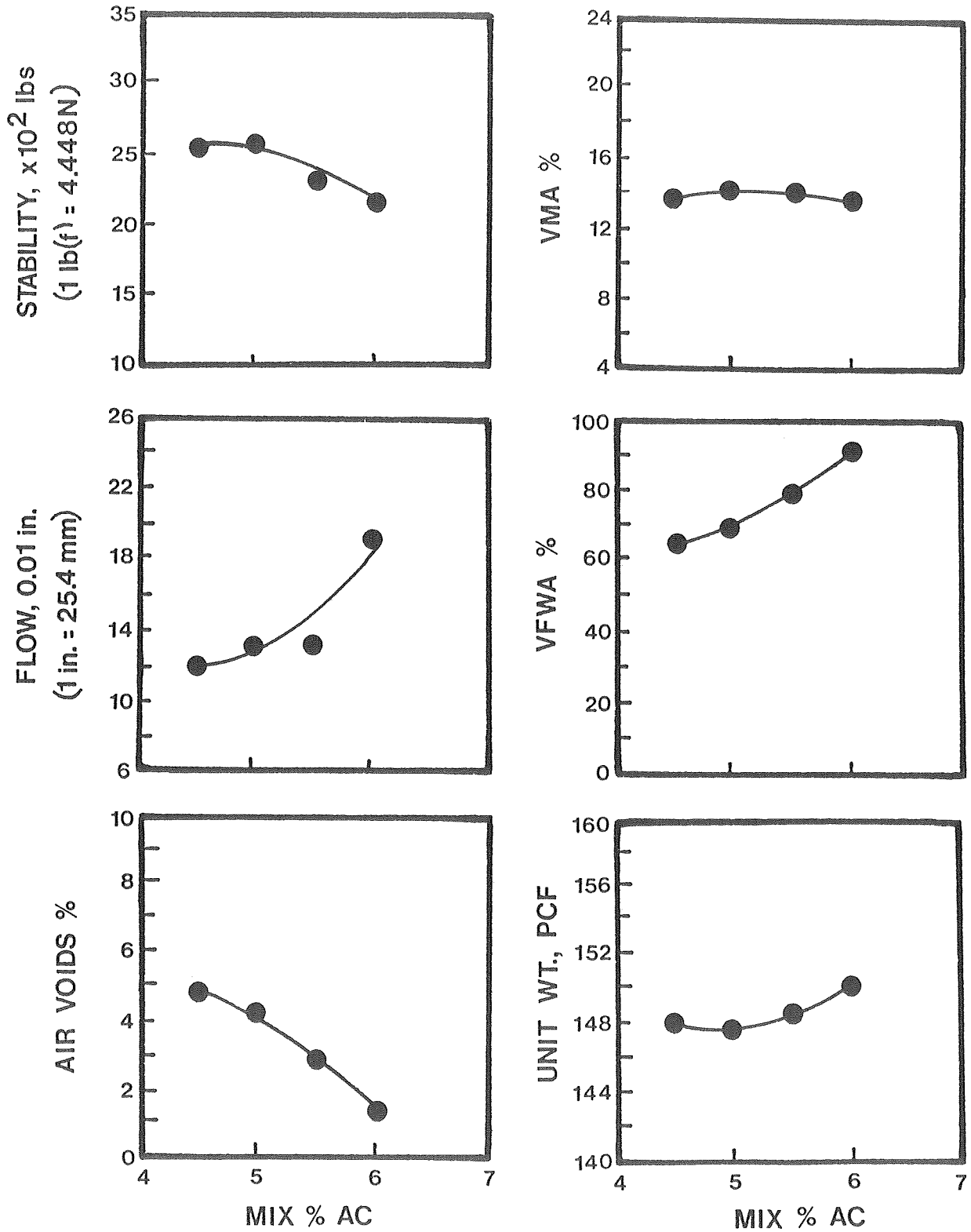

TABLE A12 MARSHALL DESIGN DATA

MIX: 1/2% Portland Cement, 2% Pueblo Fly Ash (1/2C2P)

AGGREGATE SOURCE: Salt River

	DESIGN ASPHALT CONTENT <u>5.50</u> %				Design
% Asphalt (Mix Basis)	4.5	5.0	5.5	6.0	5.50
Bulk Specific Gravity	2.364	2.353	2.376	2.385	2.376
Max. Theoretical Specific Gravity	2.512	2.492	2.473	2.454	2.473
Air Voids, %	5.9	5.6	3.9	2.8	3.9
V.M.A., %	14.1	15.0	14.6	14.7	14.6
V.F.M.A., %	58.4	62.6	73.0	80.8	73.0
Unit Weight, pcf	147.5	146.8	148.3	148.8	148.3
Absorbed Asphalt, %	1.02	1.02	1.02	1.02	1.02
Effective Asphalt, %	3.52	4.03	4.53	5.04	4.5
Film Thickness, microns	7.6	8.7	9.9	11.0	9.9
Dust/Asphalt Ratio	1.44	1.30	1.18	1.08	1.18
Stab. @ 140°F. (60°C), lbs.	3750	3460	2390	2140	2600
Flow, l/100"	11	14	14	14	14

Effect of Water on Stability

(24 hours @ 140°F. (60°C))

Compressive Stress (Dry), psi	568
Compressive Stress (Wet), psi	425
Index of Retained Strength, %	75

FIG.A12 MIX: SR - 1/2% PORTLAND CEMENT,
2% PUEBLO FLY ASH (1/2C2P)

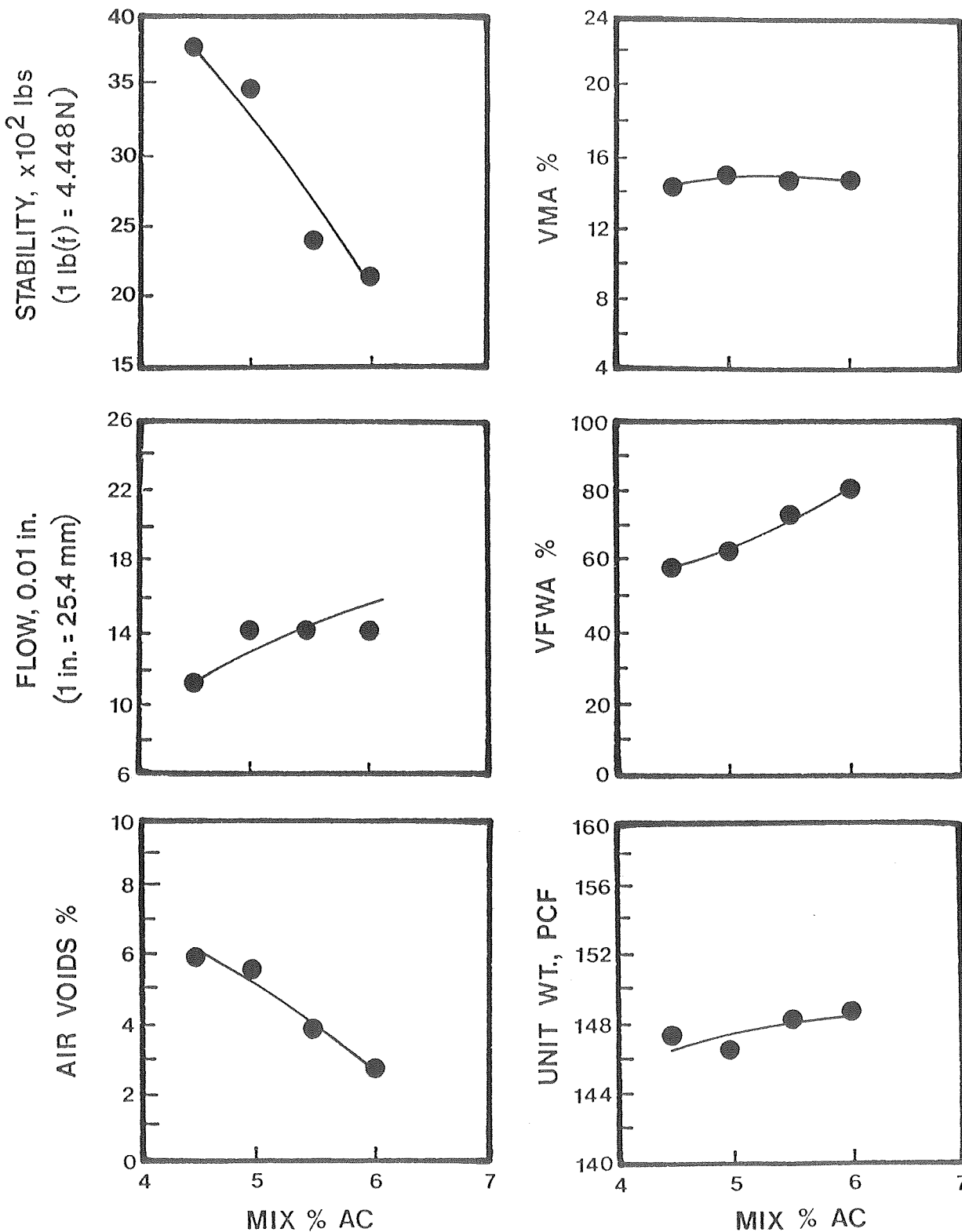

TABLE A13 MARSHALL DESIGN DATA

MIX: 1% Lime, 5% Navajo Fly Ash(1L5N)

AGGREGATE SOURCE: Salt River

	DESIGN ASPHALT CONTENT <u>4.75</u> %			Design
% Asphalt (Mix Basis)	4.5	5.0	5.5	4.75
Bulk Specific Gravity	2.375	2.369	2.393	2.378
Max. Theoretical Specific Gravity	2.489	2.470	2.452	2.480
Air Voids, %	4.6	4.1	2.4	4.1
V.M.A., %	13.0	13.7	13.2	13.2
V.F.W.A., %	64.6	70.0	81.9	68
Unit Weight, pcf	148.2	147.8	149.3	148.4
Absorbed Asphalt, %	0.97	0.97	0.97	0.97
Effective Asphalt, %	3.57	4.08	4.58	3.8
Film Thickness, microns	6.2	7.2	8.1	6.7
Dust/Asphalt Ratio	2.22	2.00	1.82	2.11
Stab. @ 140°F. (60°C), lbs.	3150	2420	2370	2600
Flow, l/100"	14	10	18	10

Effect of Water on Stability

(24 hours @ 140°F. (60°C))

Compressive Stress (Dry), psi	665
Compressive Stress (Wet), psi	607
Index of Retained Strength, %	91

FIG.A13 MIX: SR-1% LIME, 5% NAVAJO FLY ASH (1L5N)

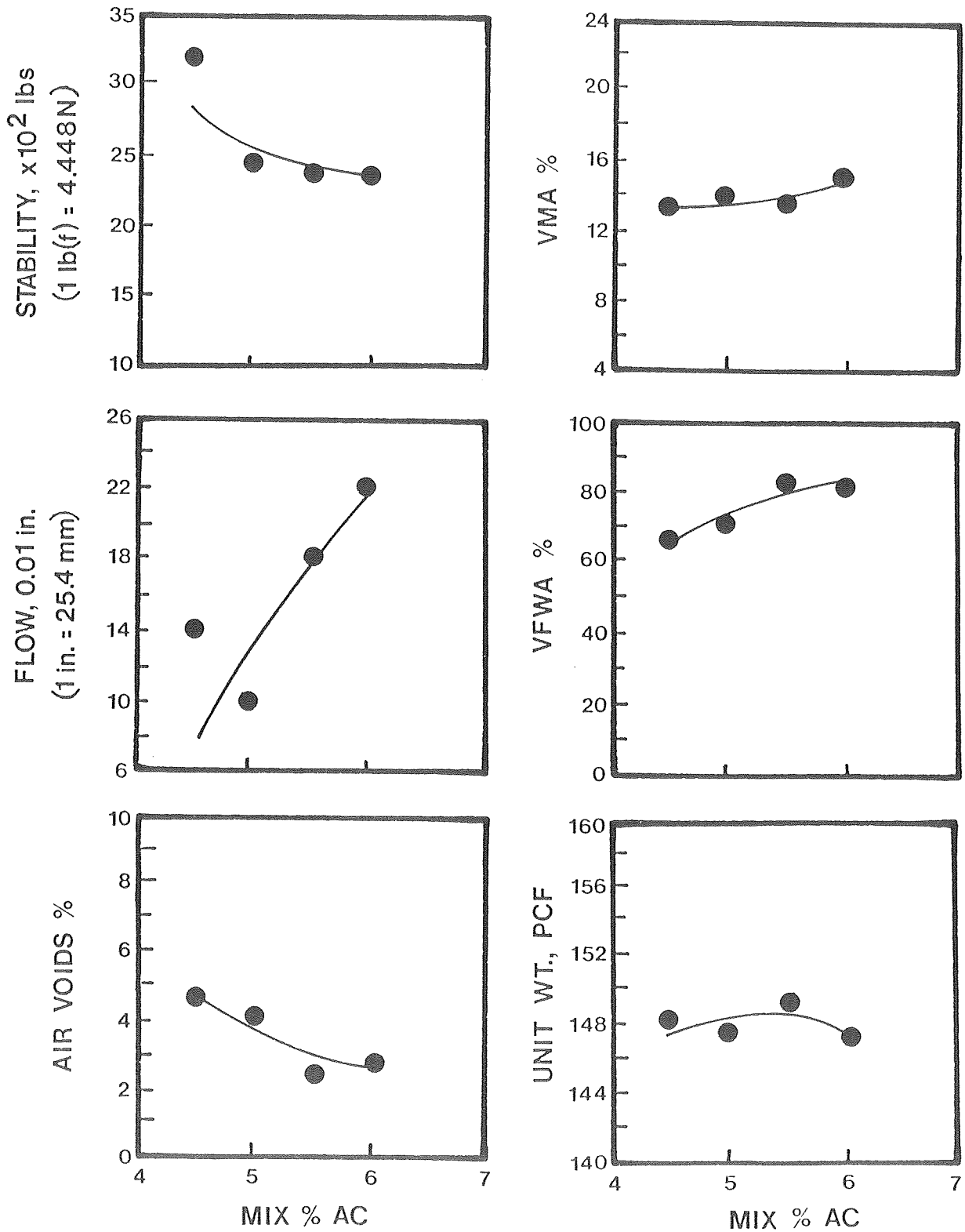

TABLE A14 MARSHALL DESIGN DATA

MIX: 1% Lime, 2% Pueblo Fly Ash (LL2P)

AGGREGATE SOURCE: Salt River

	DESIGN ASPHALT CONTENT 4.70 %				Design
% Asphalt (Mix Basis)	4.5	5.0	5.5	6.0	4.70
Bulk Specific Gravity	2.334	2.348	2.354	2.384	2.346
Max. Theoretical Specific Gravity	2.456	2.438	2.420	2.402	2.449
Air Voids, %	5.0	3.7	2.7	0.8	4.2
V.M.A., %	15.0	15.0	15.2	14.6	15.0
V.F.W.A., %	66.9	75.4	82.1	94.8	70
Unit Weight, pcf	145.6	146.5	146.9	148.8	146.4
Absorbed Asphalt, %	0.15	0.15	0.15	0.15	0.15
Effective Asphalt, %	4.36	4.86	5.36	5.86	4.6
Film Thickness, microns	7.0	7.8	8.7	9.6	7.3
Dust/Asphalt Ratio	1.56	1.40	1.27	1.17	1.49
Stab. @ 140°F. (60°C), lbs.	2208	2230	2365	2158	2250
Flow, 1/100"	15	18	18	22	16

Effect of Water on Stability

(24 hours @ 140°F. (60°C))

Compressive Stress (Dry), psi	591
Compressive Stress (Wet), psi	457
Index of Retained Strength, %	77

FIG.A14 MIX: SR-1% LIME, 2% PUEBLO FLY ASH (1L2P)

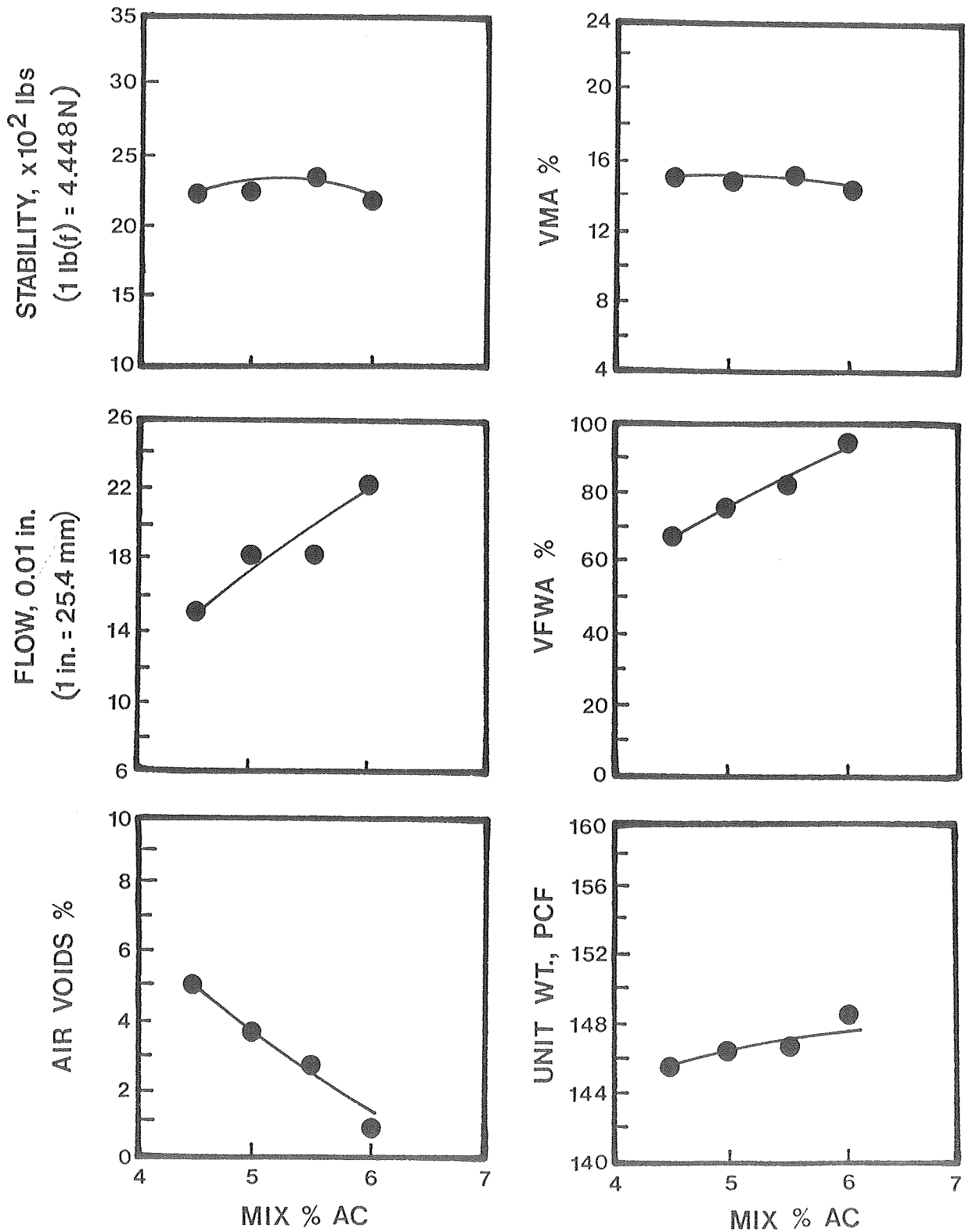

TABLE A15 MARSHALL DESIGN DATA

MIX: 2% Kiln Dust (2KD)

AGGREGATE SOURCE: Salt River

DESIGN ASPHALT CONTENT 5.65 %

	4.5	5.0	5.5	6.0	Design
% Asphalt (Mix Basis)	4.5	5.0	5.5	6.0	5.65
Bulk Specific Gravity	2.282	2.307	2.352	2.365	2.366
Max. Theoretical Specific Gravity	2.505	2.486	2.467	2.449	2.465
Air Voids, %	8.9	7.2	4.7	3.4	4.0
V.M.A., %	17.2	16.8	15.6	15.6	15.6
V.F.W.A., %	43.4	57.1	70.1	78.1	73
Unit Weight, pcf	142.4	144.0	146.8	147.6	147.6
Absorbed Asphalt, %	0.81	0.81	0.81	0.81	0.81
Effective Asphalt, %	3.73	4.23	4.74	5.24	4.9
Film Thickness, microns	6.4	7.4	8.3	9.2	8.6
Dust/Asphalt Ratio	1.33	1.20	1.09	1.00	1.06
Stab. @ 140°F. (60°C), lbs.	1556	1718	1969	2100	2000
Flow, l/100"	7	7	4	10	8

Effect of Water on Stability

(24 hours @ 140°F. (60°C))

Compressive Stress (Dry), psi	514
Compressive Stress (Wet), psi	354
Index of Retained Strength, %	69

FIG.A15 MIX: SR-2% KILN DUST (2KD)

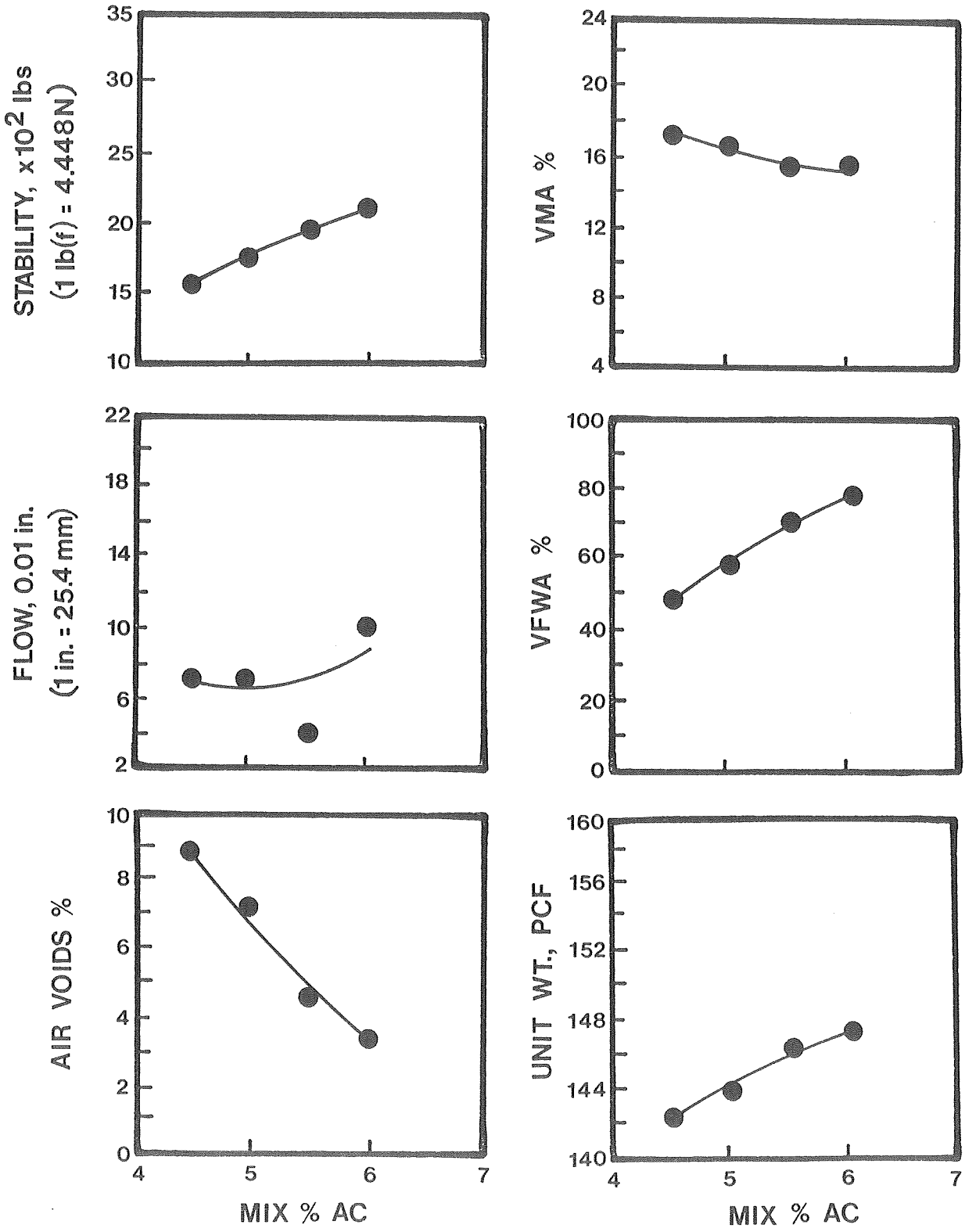

TABLE A16 MARSHALL DESIGN DATA

MIX: Clear Plant Residue, 25% Replacement (CPRL)

AGGREGATE SOURCE: Salt River

	DESIGN ASPHALT CONTENT <u>5.95</u> %			Design	
% Asphalt (Mix Basis)	4.5	5.0	5.5	6.0	5.95
Bulk Specific Gravity	2.274	2.278	2.279	2.373	2.332
Max. Theoretical Specific Gravity	2.510	2.491	2.472	2.453	2.455
Air Voids, %	9.4	8.5	7.8	3.3	5.0
V.M.A., %	18.0	18.2	18.6	15.7	16.2
V.F.W.A., %	47.6	53.2	58.2	79.3	75
Unit Weight, pcf	142.0	142.1	142.2	148.1	145.5
Absorbed Asphalt, %	0.74	0.74	0.74	0.74	0.74
Effective Asphalt, %	3.8	4.3	4.8	5.3	5.3
Film Thickness, microns	8.2	9.0	10.0	10.2	10.2
Dust/Asphalt Ratio	1.20	1.20	1.20	1.20	1.20
Stab. @ 140°F. (60°C), lbs.	3487	3293	2993	3311	2850
Flow, 1/100"	11	10	9	9	9

Effect of Water on Stability

(24 hours @ 140°F. (60°C))

Compressive Stress (Dry), psi	958
Compressive Stress (Wet), psi	611
Index of Retained Strength, %	64

FIG.A16 MIX: SR-CLEAR PLANT RESIDUE (CPRL)
25% REPLACEMENT

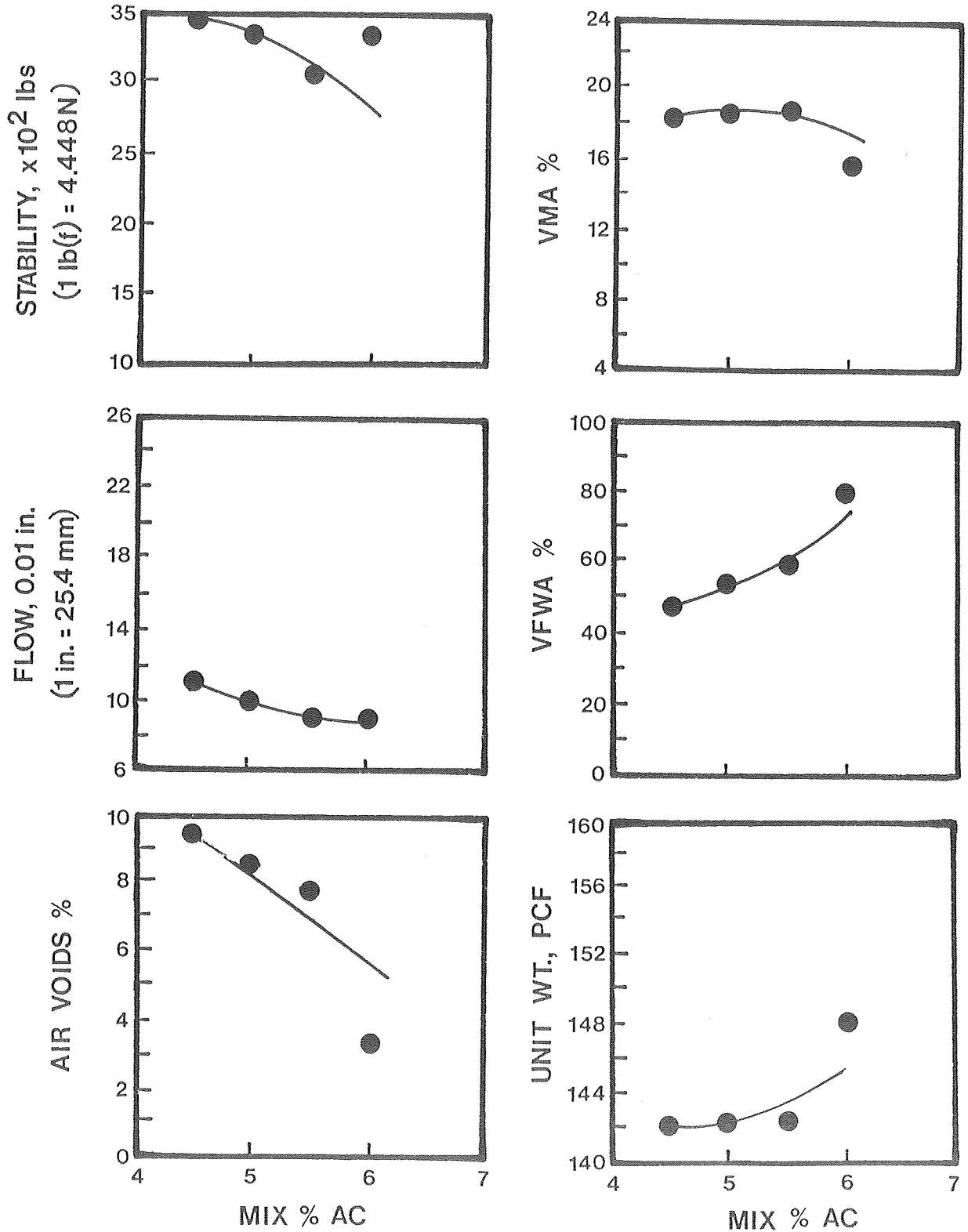

TABLE A17 MARSHALL DESIGN DATA

MIX: Clear Plant Residue, 35% Replacement (CPRH)

AGGREGATE SOURCE: Salt River

	DESIGN ASPHALT CONTENT		6.40	%	Design
% Asphalt (Mix Basis)	5.5	6.0	6.5	7.0	6.40
Bulk Specific Gravity	2.297	2.354	2.351	2.374	2.356
Max. Theoretical Specific Gravity	2.483	2.464	2.445	2.427	2.449
Air Voids, %	7.5	4.5	3.9	2.2	3.8
V.M.A., %	18.7	17.1	16.8	17.3	17.0
V.F.W.A., %	59.9	73.9	82.4	87.5	80
Unit Weight, pcf	143.3	146.9	146.7	148.1	147.0
Absorbed Asphalt, %	0.61	0.61	0.61	0.61	0.61
Effective Asphalt, %	4.92	5.42	5.93	6.43	5.8
Film Thickness, microns	7.7	7.9	8.0	8.2	8.0
Dust/Asphalt Ratio	1.57	1.57	1.57	1.57	1.57
Stab. @ 140°F. (60°C), lbs.	5565	4697	5720	5848	5700
Flow, l/100"	9	10	11	15	11

Effect of Water on Stability

(24 hours @ 140°F. (60°C))

Compressive Stress (Dry), psi	1297
Compressive Stress (Wet), psi	790
Index of Retained Strength, %	61

FIG.A17 MIX: SR-CLEAR PLANT RESIDUE (CPRH)
35% REPLACEMENT

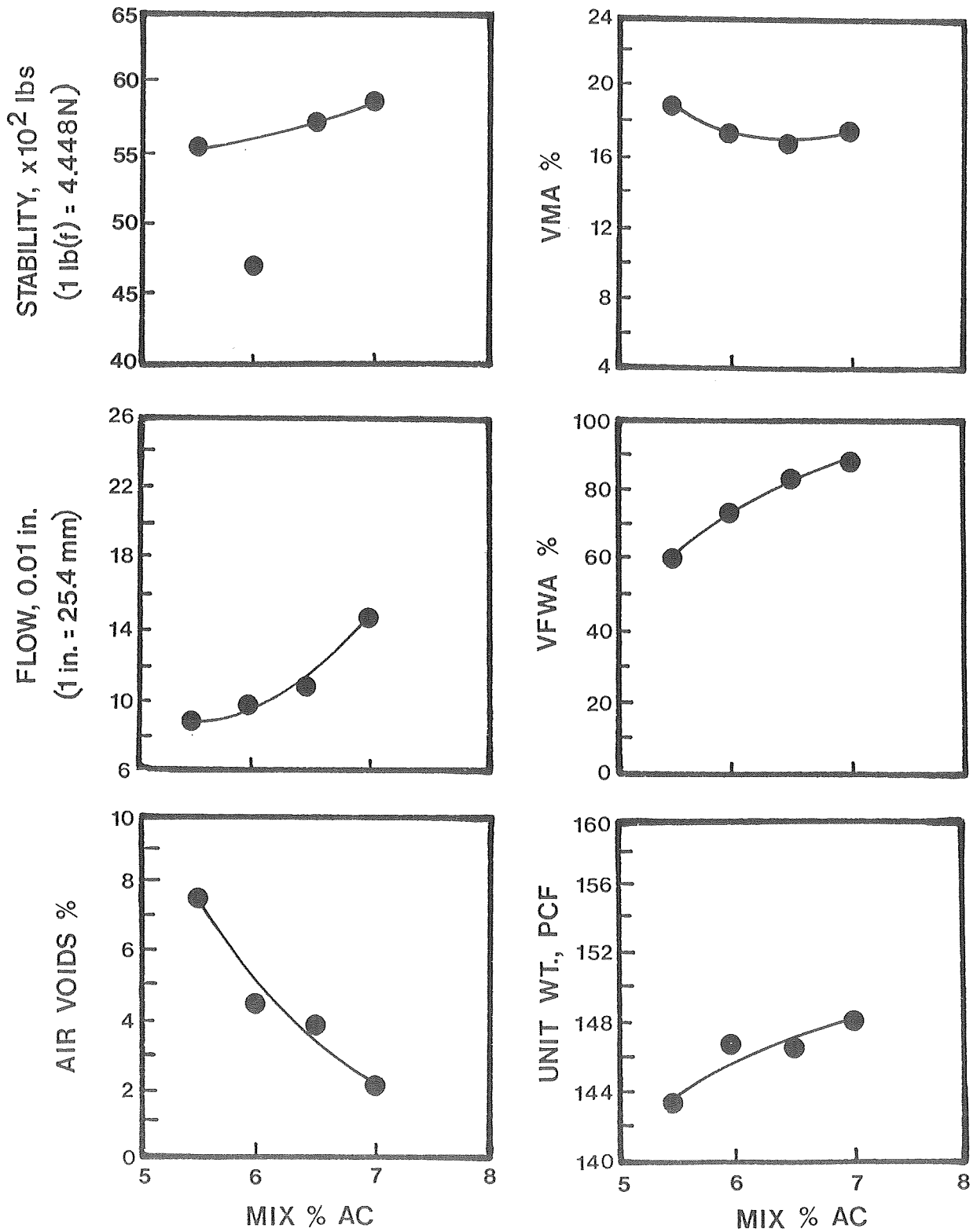

TABLE A18 MARSHALL DESIGN DATA

MIX: Natural (NF)
 AGGREGATE SOURCE: Agua Fria

DESIGN ASPHALT CONTENT 5.20 %

	4.5	5.0	5.5	6.0	Design
% Asphalt (Mix Basis)	4.5	5.0	5.5	6.0	5.20
Bulk Specific Gravity	2.348	2.361	2.387	2.387	2.377
Max. Theoretical Specific Gravity	2.504	2.484	2.465	2.447	2.476
Air Voids, %	6.2	5.0	3.2	2.5	4.0
V.M.A., %	14.6	14.6	14.1	14.5	14.3
V.F.M.A., %	62.7	70.2	80.4	85.3	76
Unit Weight, pcf	146.5	147.3	148.9	148.9	148.3
Absorbed Asphalt, %	0.94	0.94	0.94	0.94	0.94
Effective Asphalt, %	3.60	4.11	4.60	5.12	4.3
Film Thickness, microns	7.3	8.4	9.5	10.6	8.6
Dust/Asphalt Ratio	1.02	0.92	0.84	0.77	0.88
Stab. @ 140°F. (60°C), lbs.	3999	3132	3146	2756	3300
Flow, 1/100"	12	12	14	14	12

Effect of Water on Stability

(24 hours @ 140°F. (60°C))

Compressive Stress (Dry), psi	409
Compressive Stress (Wet), psi	113
Index of Retained Strength, %	28

FIG. A18 MIX:AF-NATURAL (NF)

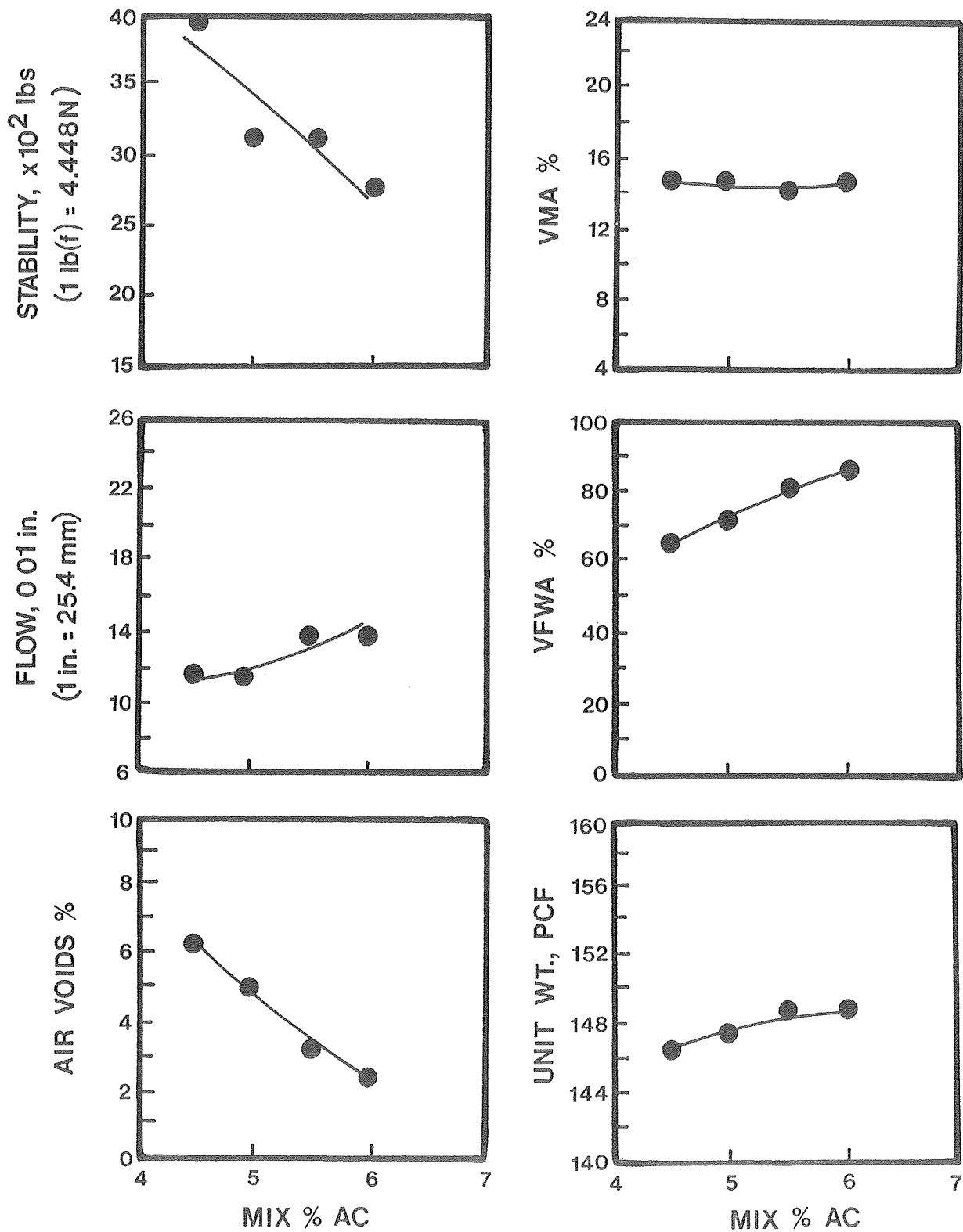

TABLE A19 MARSHALL DESIGN DATA

MIX: 1% Pave. Bond Special (PB)

AGGREGATE SOURCE: Agua Fria

	DESIGN ASPHALT CONTENT 5.30 %					Design
% Asphalt (Mix Basis)	5.0	5.5	6.0	6.5		5.30
Bulk Specific Gravity	2.355	2.377	2.382	2.385		2.374
Max. Theoretical Specific Gravity	2.484	2.465	2.447	2.422		2.473
Air Voids, %	5.2	3.6	2.7	1.5		4.0
V.M.A., %	14.8	14.4	14.7	15.1		14.5
V.F.M.A., %	69.1	78.3	84.3	89.6		75
Unit Weight, pcf	147.0	148.3	148.6	148.8		148.1
Absorbed Asphalt, %	0.94	0.94	0.94	0.94		0.94
Effective Asphalt, %	4.11	4.60	5.12	5.62		4.4
Film Thickness, microns	8.4	9.5	10.6	11.7		9.1
Dust/Asphalt Ratio	0.92	0.84	0.77	0.71		0.87
Stab. @ 140°F. (60°C), lbs.	2725	2957	2291	2438		2850
Flow, l/100"	12	14	14	15		13
Effect of Water on Stability						
<u>(24 hours @ 140°F. (60°C))</u>						
Compressive Stress (Dry), psi						287
Compressive Stress (Wet), psi						158
Index of Retained Strength, %						55

FIG. A19 MIX:AF-1% PAVE BOND SPECIAL (PB)

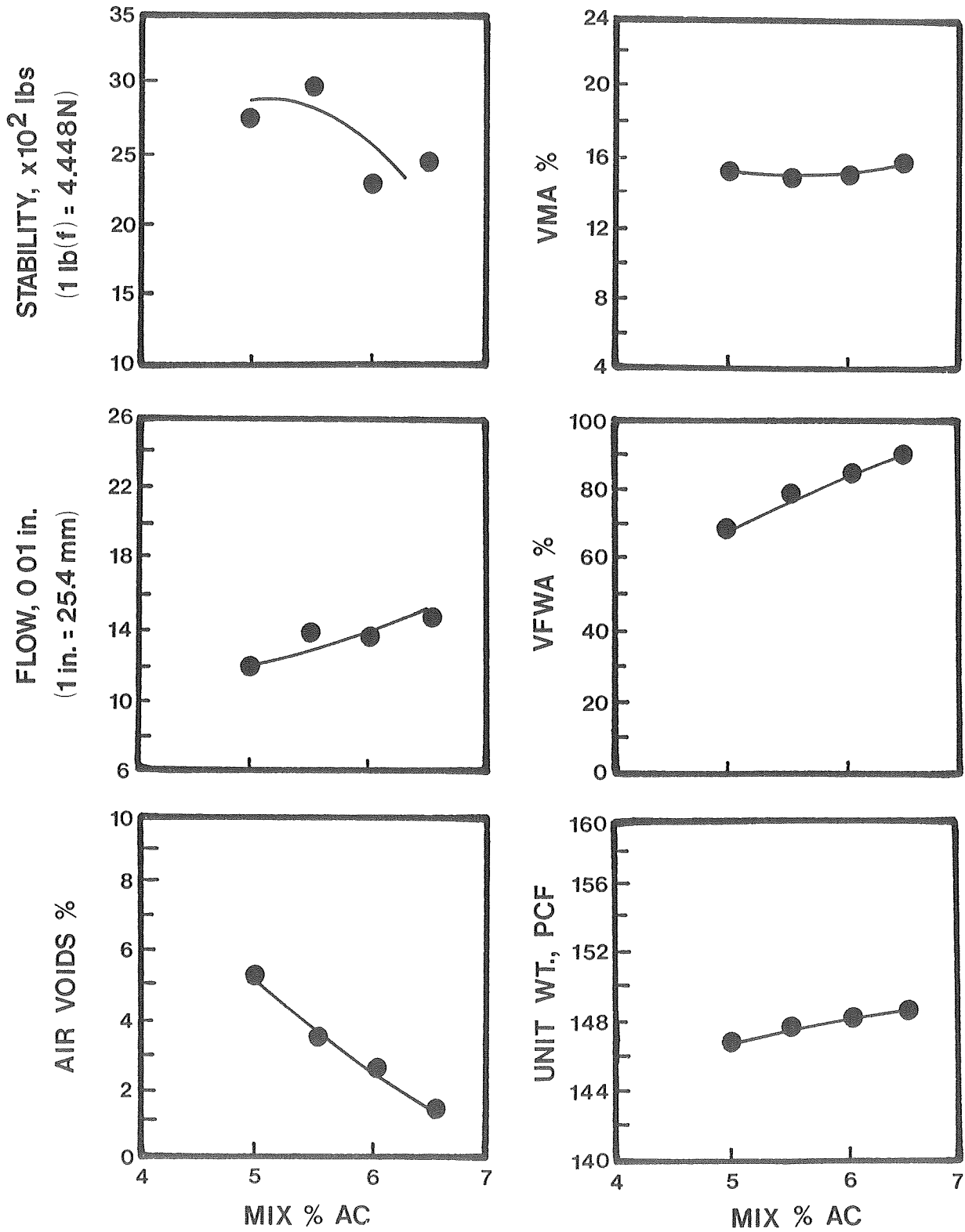

TABLE A20 MARSHALL DESIGN DATA

MIX: 2% Portland Cement (2C)

AGGREGATE SOURCE: Agua Fria

DESIGN ASPHALT CONTENT 5.00 %

	4.5	5.0	5.5	6.0	Design
% Asphalt (Mix Basis)	4.5	5.0	5.5	6.0	5.00
Bulk Specific Gravity	2.367	2.380	2.408	2.433	2.391
Max. Theoretical Specific Gravity	2.510	2.491	2.472	2.453	2.491
Air Voids, %	5.7	4.5	2.6	0.8	4.0
V.M.A., %	14.2	14.2	13.6	13.2	14.2
V.F.W.A., %	64.9	72.6	83.6	94.3	73
Unit Weight, pcf	147.7	148.5	150.3	151.8	149.2
Absorbed Asphalt, %	0.92	0.92	0.92	0.92	0.92
Effective Asphalt, %	3.62	4.13	4.63	5.14	4.1
Film Thickness, microns	6.1	7.0	7.9	8.8	7.0
Dust/Asphalt Ratio	1.47	1.32	1.20	1.10	1.30
Stab. @ 140°F. (60°C), lbs.	2814	2806	2747	2529	2800
Flow, l/100"	11	12	14	16	12

Effect of Water on Stability
(24 hours @ 140°F. (60°C))

Compressive Stress (Dry), psi	504
Compressive Stress (Wet), psi	204
Index of Retained Strength, %	40

FIG.A20 MIX:AF-2% PORTLAND CEMENT (2C)

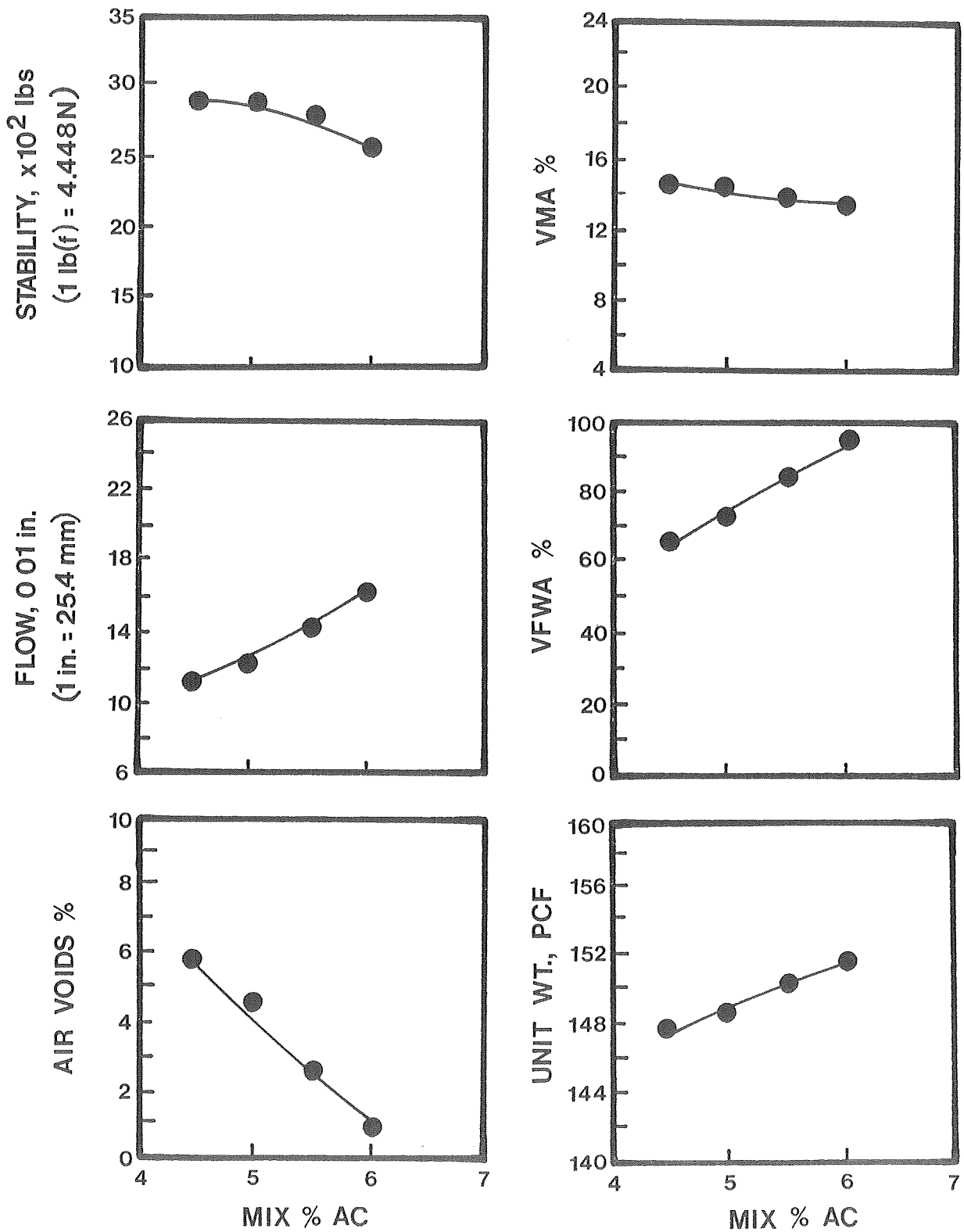

TABLE A21 MARSHALL DESIGN DATA

MIX: 2% Lime (2L)

AGGREGATE SOURCE: Agua Fria

DESIGN ASPHALT CONTENT 5.00 %

	4.5	5.0	5.5	6.0	Design
% Asphalt (Mix Basis)	4.5	5.0	5.5	6.0	5.00
Bulk Specific Gravity	2.354	2.352	2.393	2.375	2.377
Max. Theoretical Specific Gravity	2.494	2.475	2.456	2.437	2.475
Air Voids, %	5.6	5.0	2.6	2.5	4.0
V.M.A., %	14.0	14.6	13.6	14.6	14.0
V.F.W.A., %	65.2	70.2	83.6	84.7	73
Unit Weight, pcf	146.9	146.8	149.3	148.2	148.3
Absorbed Asphalt, %	0.92	0.92	0.92	0.92	0.92
Effective Asphalt, %	3.62	4.13	4.63	5.13	4.1
Film Thickness, microns	6.1	7.0	7.9	8.8	7.0
Dust/Asphalt Ratio	1.47	1.32	1.20	1.10	1.32
Stab. @ 140°F. (60°C), lbs.	2738	2719	2421	2347	2700
Flow, 1/100"	13	13	14	13	13

Effect of Water on Stability

(24 hours @ 140°F. (60°C))

Compressive Stress (Dry), psi	457
Compressive Stress (Wet), psi	173
Index of Retained Strength, %	38

FIG.A21 MIX:AF-2% LIME(2L)

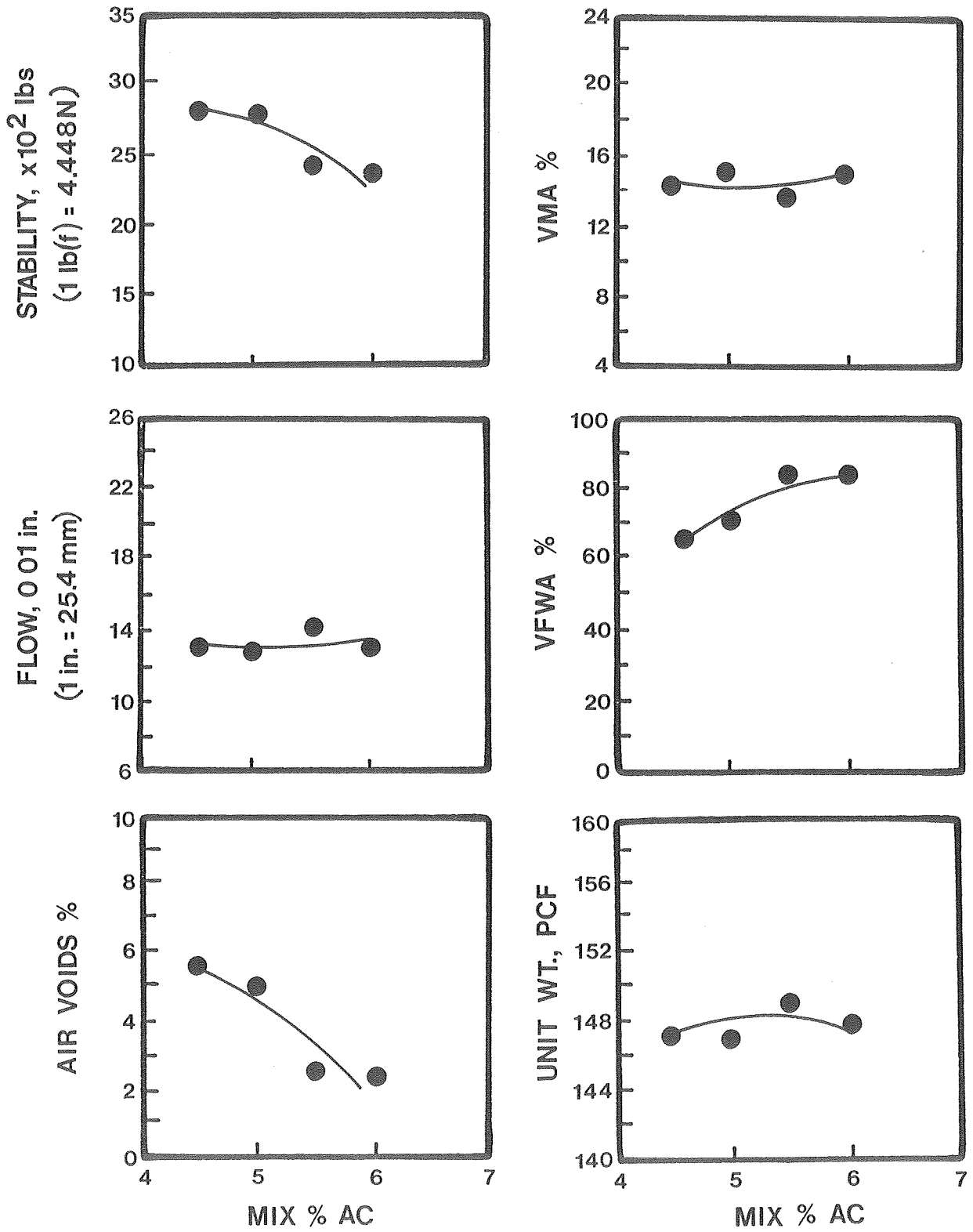

TABLE A22 MARSHALL DESIGN DATA

MIX: 1% Navaho Fly Ash (1N)

AGGREGATE SOURCE: Agua Fria

	DESIGN ASPHALT CONTENT 5.40 %			Design
% Asphalt (Mix Basis)	5.0	5.5	6.0	5.40
Bulk Specific Gravity	2.338	2.376	2.392	2.367
Max. Theoretical Specific Gravity	2.481	2.462	2.444	2.466
Air Voids, %	5.8	3.5	2.1	4.0
V.M.A., %	15.3	14.4	14.3	15.0
V.F.W.A., %	66.8	79.5	87.1	78
Unit Weight, pcf	145.9	148.2	149.3	147.7
Absorbed Asphalt, %	0.93	0.93	0.93	0.93
Effective Asphalt, %	4.12	4.62	5.13	4.5
Film Thickness, microns	7.6	8.6	9.6	8.4
Dust/Asphalt Ratio	1.12	1.02	0.94	1.04
Stab. @ 140°F. (60°C), lbs.	3594	3200	3176	3300
Flow, l/100"	13	14	14	14

Effect of Water on Stability

(24 hours @ 140°F. (60°C))

Compressive Stress (Dry), psi	409
Compressive Stress (Wet), psi	147
Index of Retained Strength, %	36

FIG.A22 MIX:AF-1% NAVAHO FLY ASH (1N)

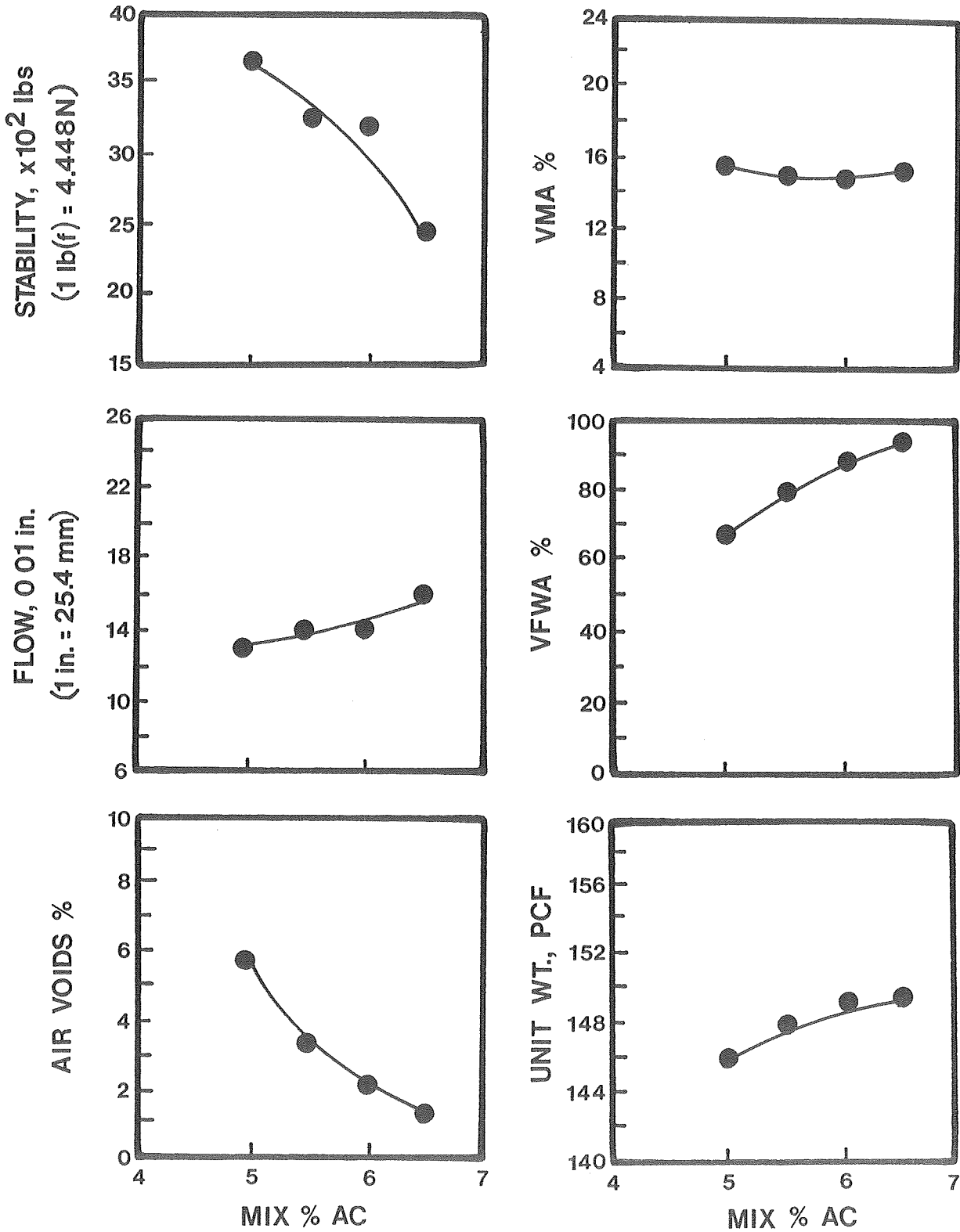

TABLE A23 MARSHALL DESIGN DATA

MIX: 3% Navaho Fly Ash (3N)

AGGREGATE SOURCE: Agua Fria

	DESIGN ASPHALT CONTENT 4.60 %				Design
% Asphalt (Mix Basis)	4.5	5.0	5.5	6.0	4.60
Bulk Specific Gravity	2.383	2.403	2.413	2.413	2.387
Max. Theoretical Specific Gravity	2.494	2.475	2.456	2.437	2.490
Air Voids, %	4.5	2.9	1.8	1.0	4.2
V.M.A., %	13.0	12.7	12.8	13.3	12.9
V.F.W.A., %	70.5	80.4	88.3	93.5	72
Unit Weight, pcf	148.7	150.0	150.6	150.6	148.9
Absorbed Asphalt, %	0.91	0.91	0.91	0.91	0.91
Effective Asphalt, %	3.63	4.14	4.64	5.14	3.7
Film Thickness, microns	5.6	6.4	7.3	8.1	5.7
Dust/Asphalt Ratio	1.69	1.52	1.39	1.27	1.65
Stab. @ 140°F. (60°C), lbs.	2952	2884	2969	2251	2950
Flow, 1/100"	12	13	14	16	12

Effect of Water on Stability

(24 hours @ 140°F. (60°C))

Compressive Stress (Dry), psi	480
Compressive Stress (Wet), psi	103
Index of Retained Strength, %	21

FIG.A23 MIX:AF-3% NAVAHO FLY ASH(3N)

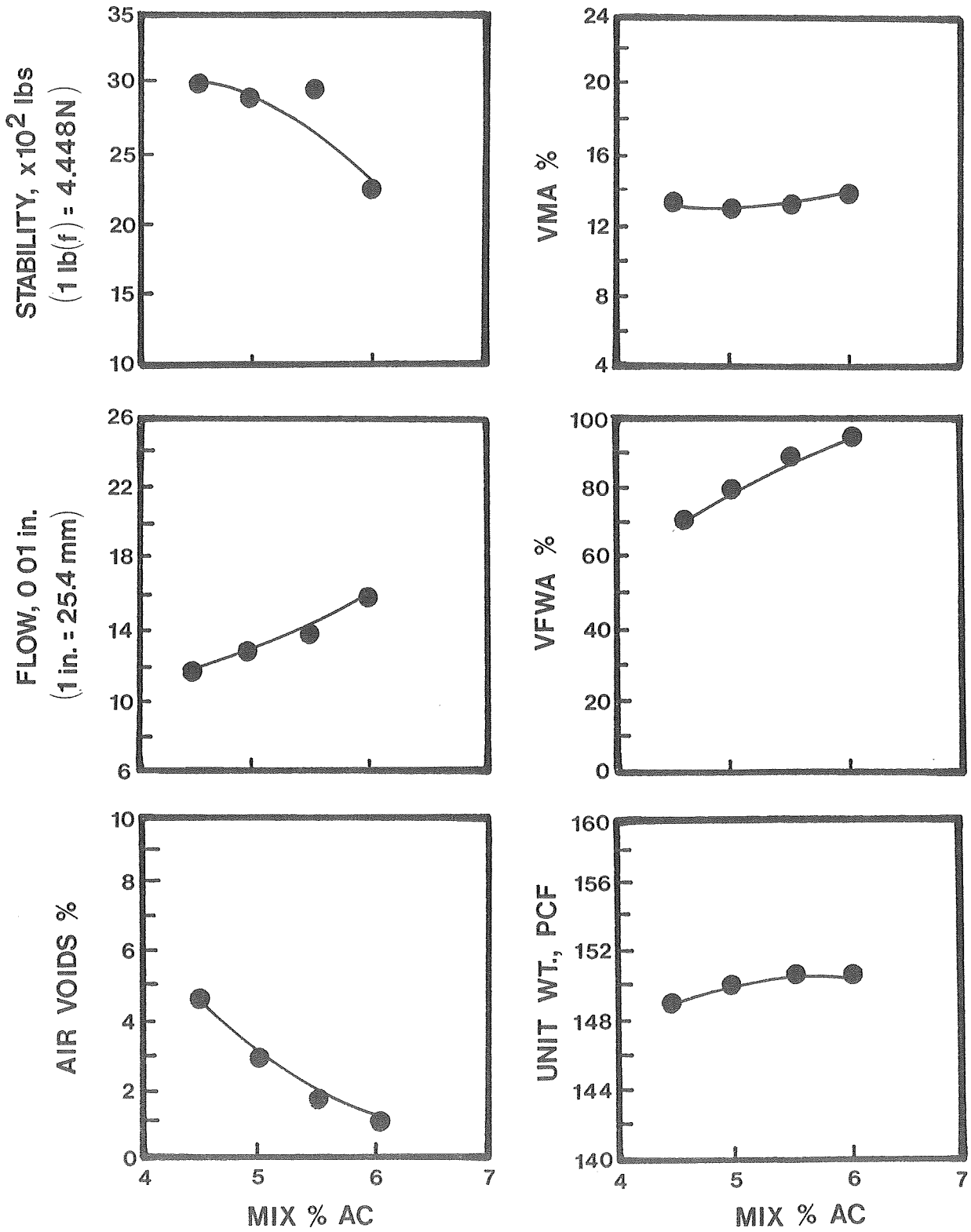

TABLE A24 MARSHALL DESIGN DATA

MIX: 6% Navaho Fly Ash (6N)
 AGGREGATE SOURCE: Agua Fria

	DESIGN ASPHALT CONTENT 4.30 %				Design
	4.0	4.5	5.0	5.5	
% Asphalt (Mix Basis)	4.0	4.5	5.0	5.5	4.30
Bulk Specific Gravity	2.381	2.416	2.416	2.420	2.392
Max. Theoretical Specific Gravity	2.504	2.484	2.466	2.447	2.492
Air Voids, %	4.9	2.7	2.0	1.1	4.0
V.M.A., %	14.3	11.5	12.0	12.3	12.2
V.F.W.A., %	74.0	79.6	85.6	92.2	78
Unit Weight, pcf	148.6	150.8	150.8	151.0	149.2
Absorbed Asphalt, %	0.89	0.89	0.89	0.89	0.89
Effective Asphalt, %	3.15	3.65	4.15	4.66	3.5
Film Thickness, microns	4.0	4.7	5.4	6.1	4.4
Dust/Asphalt Ratio	2.65	2.36	2.12	1.93	2.47
Stab. @ 140°F. (60°C), lbs.	2805	5876	4387	3955	5000
Flow, l/100"	11	12	13	14	12

Effect of Water on Stability
 (24 hours @ 140°F. (60°C))

Compressive Stress (Dry), psi	486
Compressive Stress (Wet), psi	177
Index of Retained Strength, %	36

FIG.A24 MIX:AF-6% NAVAHO FLY ASH (6N)

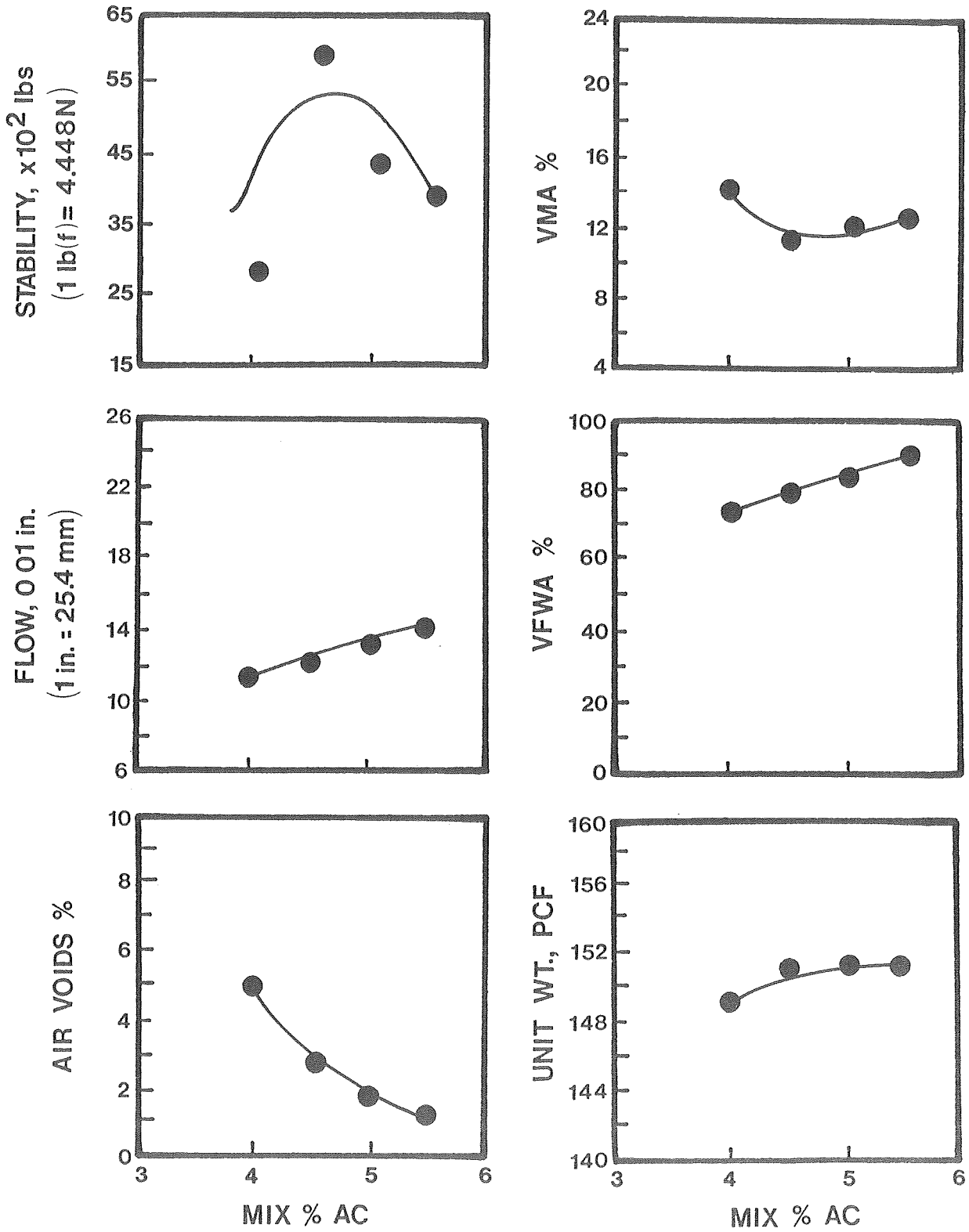

TABLE A25 MARSHALL DESIGN DATA

MIX: 1% Pueblo Fly Ash (LP)

AGGREGATE SOURCE: Aqua Fria

	DESIGN ASPHALT CONTENT <u>5.20</u> %					Design
	5.0	5.5	6.0	6.5		
% Asphalt (Mix Basis)	5.0	5.5	6.0	6.5		5.20
Bulk Specific Gravity	2.354	2.390	2.397	2.419		2.377
Max. Theoretical Specific Gravity	2.484	2.465	2.447	2.428		2.476
Air Voids, %	5.2	3.0	2.0	0.4		4.0
V.M.A., %	14.8	14.0	14.2	13.9		14.6
V.F.M.A., %	69.0	81.0	87.5	97.6		75
Unit Weight, pcf	146.9	149.2	149.6	150.9		148.3
Absorbed Asphalt, %	0.93	0.93	0.93	0.93		0.93
Effective Asphalt, %	4.12	4.62	5.13	5.63		4.3
Film Thickness, microns	7.7	8.6	9.6	10.6		8.1
Dust/Asphalt Ratio	1.12	1.02	0.94	0.87		1.08
Stab. @ 140°F. (60°C), lbs.	3146	3248	2857	2442		3200
Flow, 1/100"	12	13	14	16		13

Effect of Water on Stability
(24 hours @ 140°F. (60°C))

Compressive Stress (Dry), psi	379
Compressive Stress (Wet), psi	88
Index of Retained Strength, %	23

FIG.A25 MIX:AF-1% PUEBLO FLY ASH (1P)

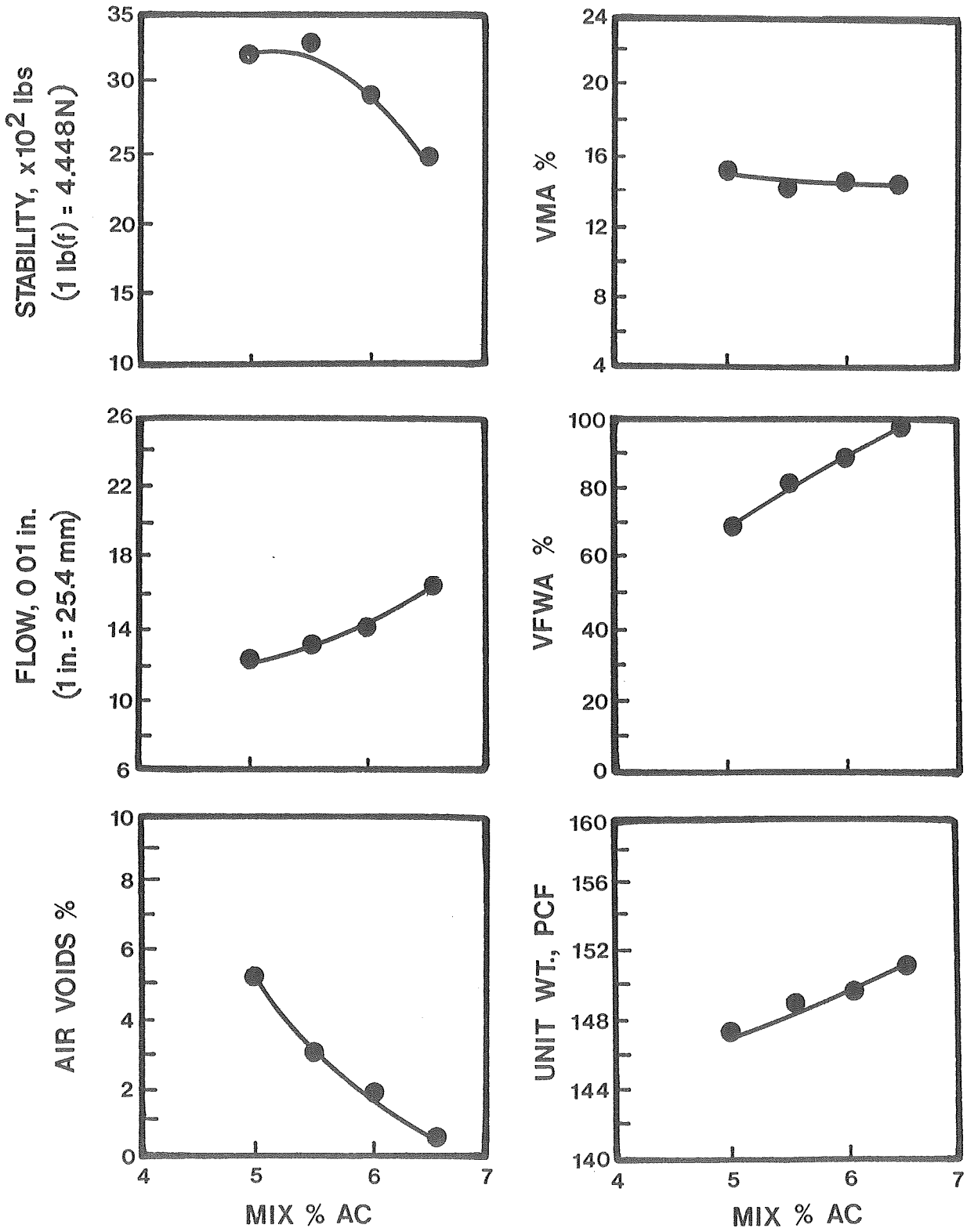

TABLE A26 MARSHALL DESIGN DATA

MIX: 3% Pueblo Fly Ash (3P)

AGGREGATE SOURCE: Agua Fria

	DESIGN ASPHALT CONTENT 4.80 %					Design
% Asphalt (Mix Basis)	4.5	5.0	5.5	6.0		4.80
Bulk Specific Gravity	2.372	2.398	2.404	2.427		2.393
Max. Theoretical Specific Gravity	2.504	2.485	2.466	2.447		2.493
Air Voids, %	5.3	3.5	2.5	0.8		4.0
V.M.A., %	13.8	13.3	13.6	13.9		13.5
V.F.W.A., %	66.7	77.2	83.9	94.5		74
Unit Weight, pcf	148.0	149.6	150.0	151.4		149.3
Absorbed Asphalt, %	0.91	0.91	0.91	0.91		0.91
Effective Asphalt, %	3.63	4.14	4.64	5.14		3.9
Film Thickness, microns	5.6	6.4	7.3	8.1		6.0
Dust/Asphalt Ratio	1.69	1.52	1.39	1.27		1.58
Stab. @ 140°F. (60°C), lbs.	3662	3250	3006	2314		3450
Flow, l/100"	13	13	15	16		13

Effect of Water on Stability

(24 hours @ 140°F. (60°C))

Compressive Stress (Dry), psi	458
Compressive Stress (Wet), psi	141
Index of Retained Strength, %	31

FIG.A26 MIX:AF-3% PUEBLO FLY ASH (3P)

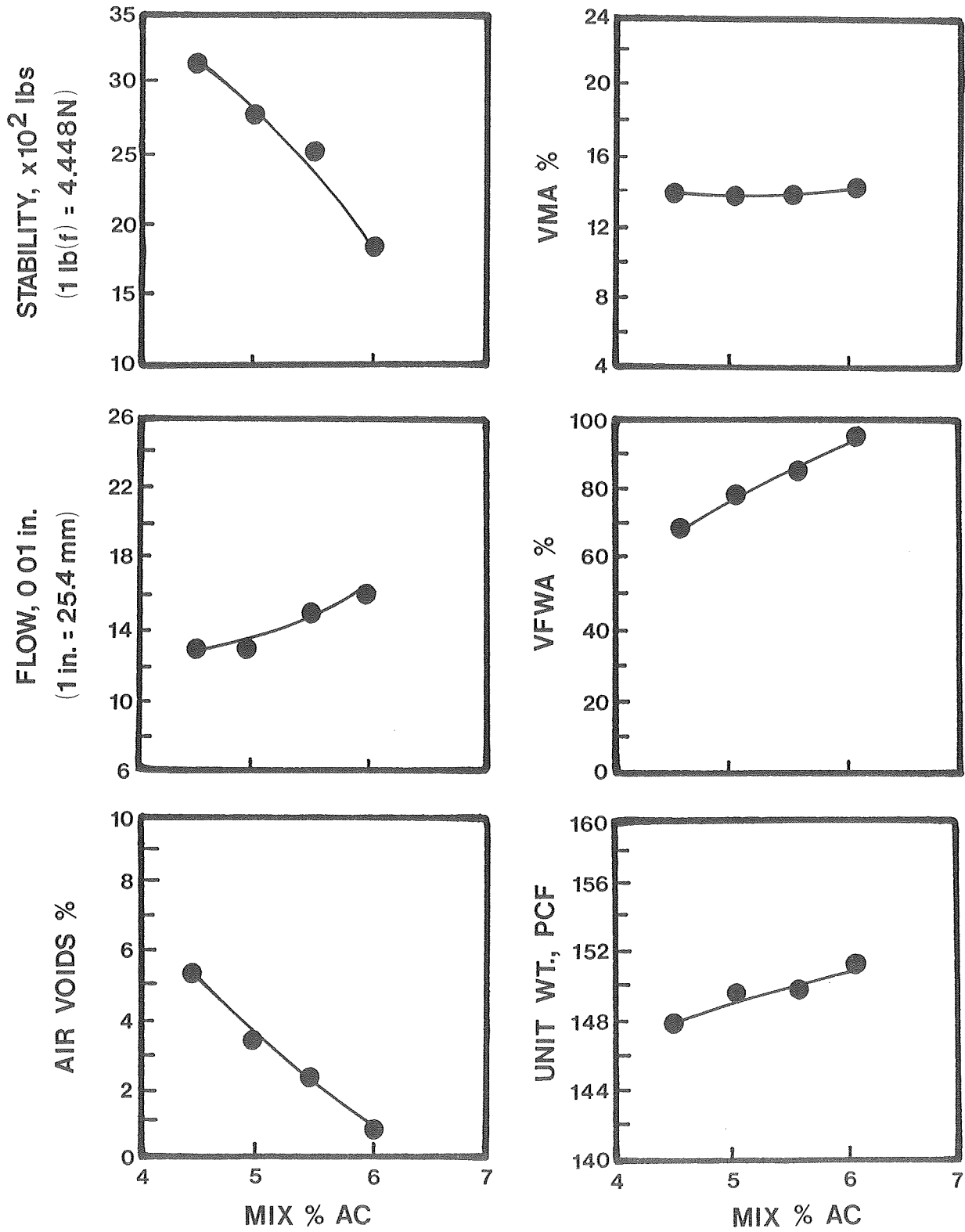

TABLE A27 MARSHALL DESIGN DATA

MIX: 6% Pueblo Fly Ash (6P)

AGGREGATE SOURCE: Agua Fria

	DESIGN ASPHALT CONTENT <u>4.00 %</u>				Design
% Asphalt (Mix Basis)	4.0	4.5	5.0	5.5	4.00
Bulk Specific Gravity	2.419	2.431	2.446	2.462	2.419
Max. Theoretical Specific Gravity	2.524	2.504	2.485	2.466	2.524
Air Voids, %	4.2	2.9	1.6	0.2	4.2
V.M.A., %	11.7	11.7	11.7	11.5	11.7
V.F.W.A., %	69.7	78.7	88.5	98.8	70
Unit Weight, pcf	150.9	151.7	152.6	153.6	150.9
Absorbed Asphalt, %	0.88	0.88	0.88	0.88	0.88
Effective Asphalt, %	3.16	3.66	4.16	4.67	3.2
Film Thickness, microns	4.0	4.7	5.4	6.1	4.0
Dust/Asphalt Ratio	2.65	2.36	2.12	1.93	2.65
Stab. @ 140°F. (60°C), lbs.	2565	3464	2858	2349	3000
Flow, l/100"	11	11	16	16	11
Effect of Water on Stability					
(24 hours @ 140°F. (60°C))					
Compressive Stress (Dry), psi					541
Compressive Stress (Wet), psi					189
Index of Retained Strength, %					35

FIG.A27 MIX:AF-6% PUEBLO FLY ASH (6P)

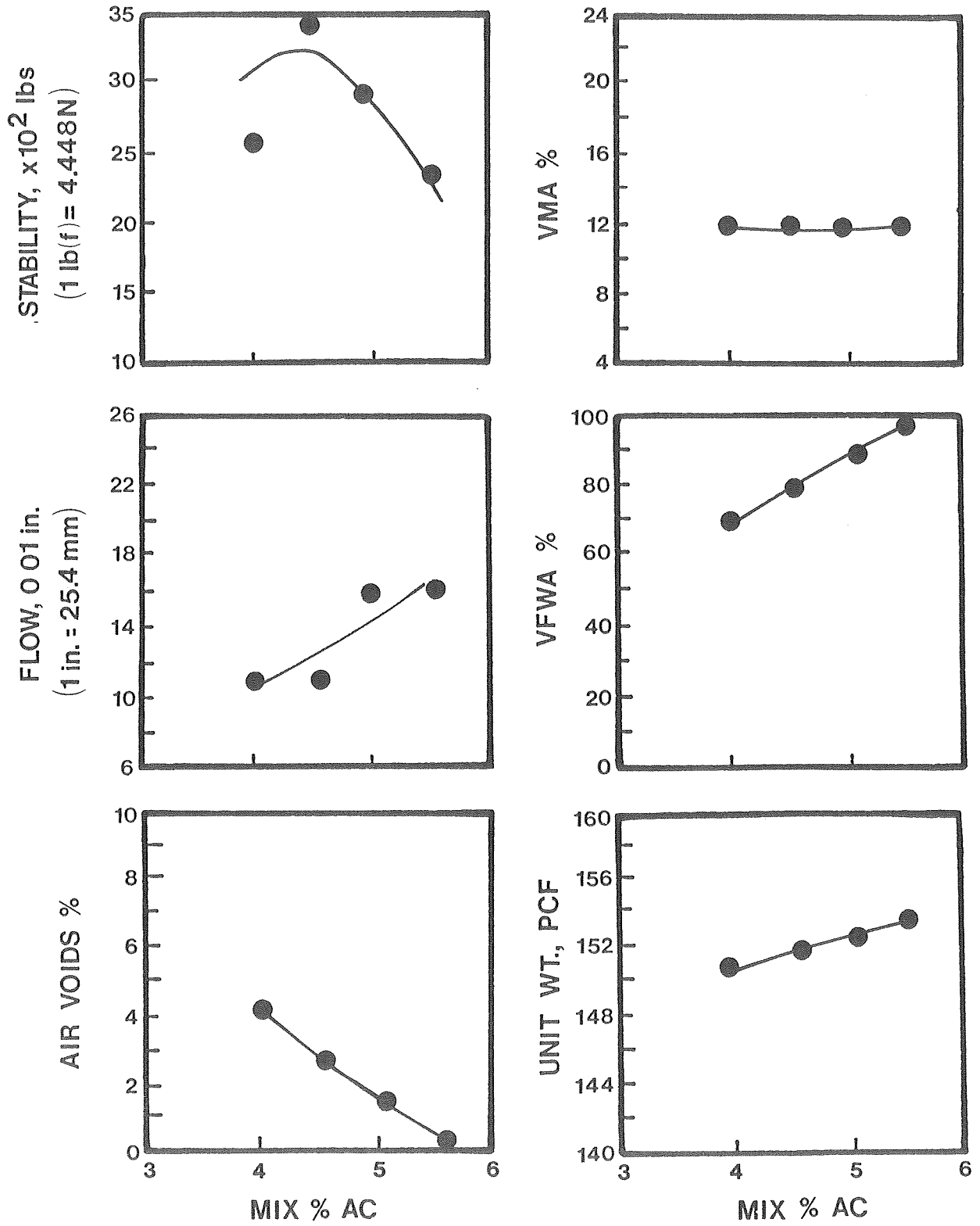

TABLE A28 MARSHALL DESIGN DATA

MIX: $\frac{1}{2}$ % Portland Cement, 5% Navaho Fly Ash ($\frac{1}{2}$ C5N)

AGGREGATE SOURCE: Agua Fria

	DESIGN ASPHALT CONTENT 4.20 %				Design
% Asphalt (Mix Basis)	4.0	4.5	5.0	5.5	4.20
Bulk Specific Gravity	2.386	2.426	2.440	2.445	2.404
Max. Theoretical Specific Gravity	2.509	2.489	2.471	2.452	2.501
Air Voids, %	4.9	2.5	1.3	0.3	3.9
V.M.A., %	12.3	11.3	11.3	11.6	12.0
V.F.W.A., %	65.9	80.9	90.7	97.9	72
Unit Weight, pcf	148.9	151.4	152.3	152.6	150.0
Absorbed Asphalt, %	0.88	0.88	0.88	0.88	0.88
Effective Asphalt, %	3.16	3.66	4.16	4.67	3.4
Film Thickness, microns	4.1	4.8	5.5	6.2	4.4
Dust/Asphalt Ratio	2.52	2.24	2.02	1.84	2.40
Stab. @ 140°F. (60°C), lbs.	2431	3418	3135	2371	3200
Flow, l/100"	9	12	16	17	10
Effect of Water on Stability					
(24 hours @ 140°F. (60°C))					
Compressive Stress (Dry), psi					467
Compressive Stress (Wet), psi					165
Index of Retained Strength, %					35

FIG.A28 MIX:AF-1/2% PORTLAND CEMENT,
5% NAVAHO FLY ASH (1/2C5N)

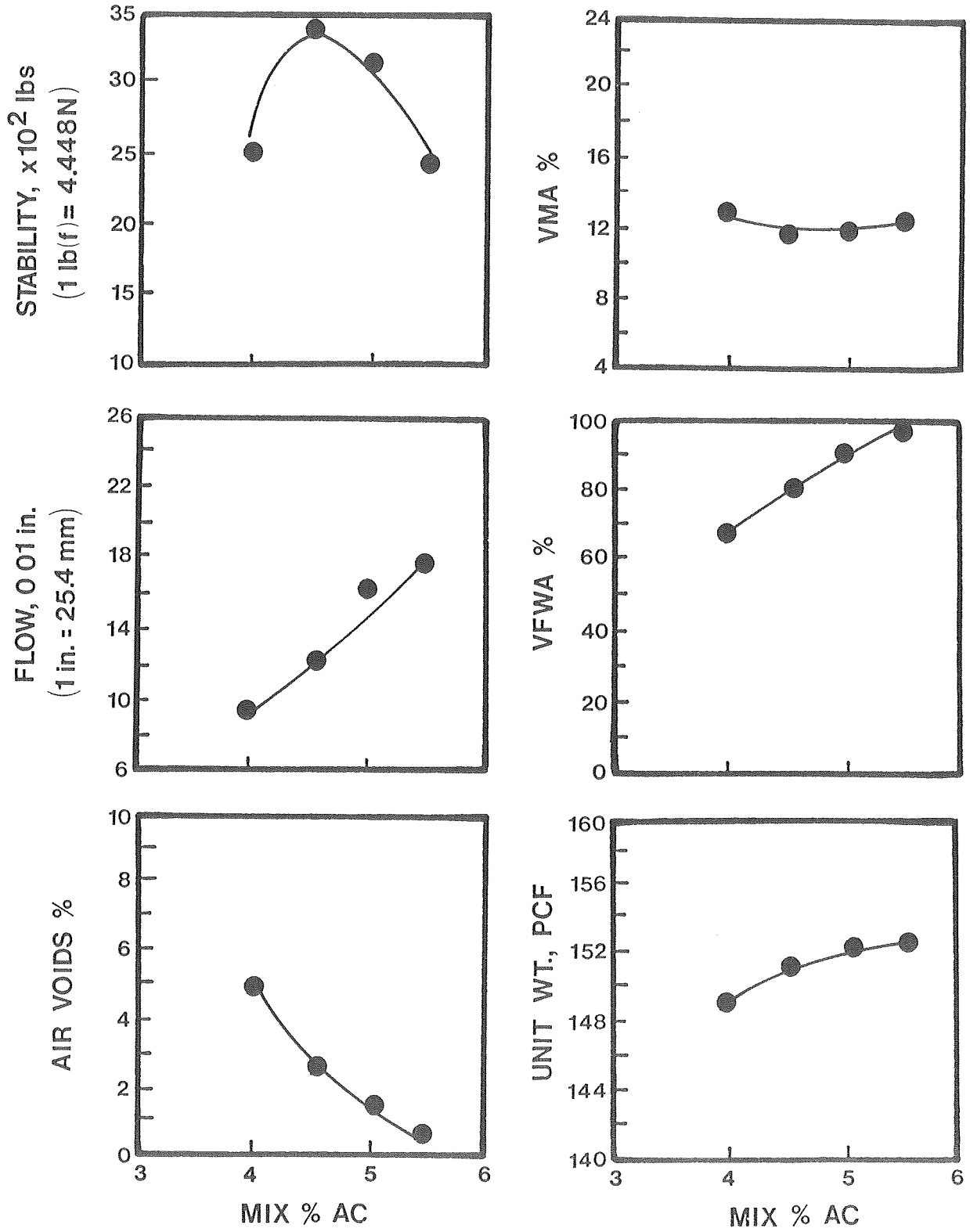

TABLE A29 MARSHALL DESIGN DATA

MIX: $\frac{1}{2}$ % Portland Cement, 2% Pueblo Fly Ash ($\frac{1}{2}$ C2P)

AGGREGATE SOURCE: Agua Fria

	DESIGN ASPHALT CONTENT 4.90 %				Design
% Asphalt (Mix Basis)	4.5	5.0	5.5	6.0	4.90
Bulk Specific Gravity	2.364	2.408	2.402	2.406	2.388
Max. Theoretical Specific Gravity	2.505	2.485	2.467	2.448	2.489
Air Voids, %	5.6	3.2	2.6	1.7	4.0
V.M.A., %	14.1	13.0	13.7	14.0	14.0
V.F.W.A., %	65.2	79.2	83.3	89.2	77
Unit Weight, pcf	147.5	150.3	149.9	150.1	149.0
Absorbed Asphalt, %	0.91	0.91	0.91	0.91	0.91
Effective Asphalt, %	3.63	4.14	4.64	5.14	4.0
Film Thickness, microns	5.9	6.8	7.7	8.6	6.6
Dust/Asphalt Ratio	1.58	1.42	1.29	1.19	1.45
Stab. @ 140°F. (60°C), lbs.	2191	2449	2269	2044	2400
Flow, l/100"	11	11	11	13	11

Effect of Water on Stability

(24 hours @ 140°F. (60°C))

Compressive Stress (Dry), psi	434
Compressive Stress (Wet), psi	155
Index of Retained Strength, %	36

FIG.A29 MIX:AF-1/2% PORTLAND CEMENT,
2% PUEBLO FLY ASH (1/2C2P)

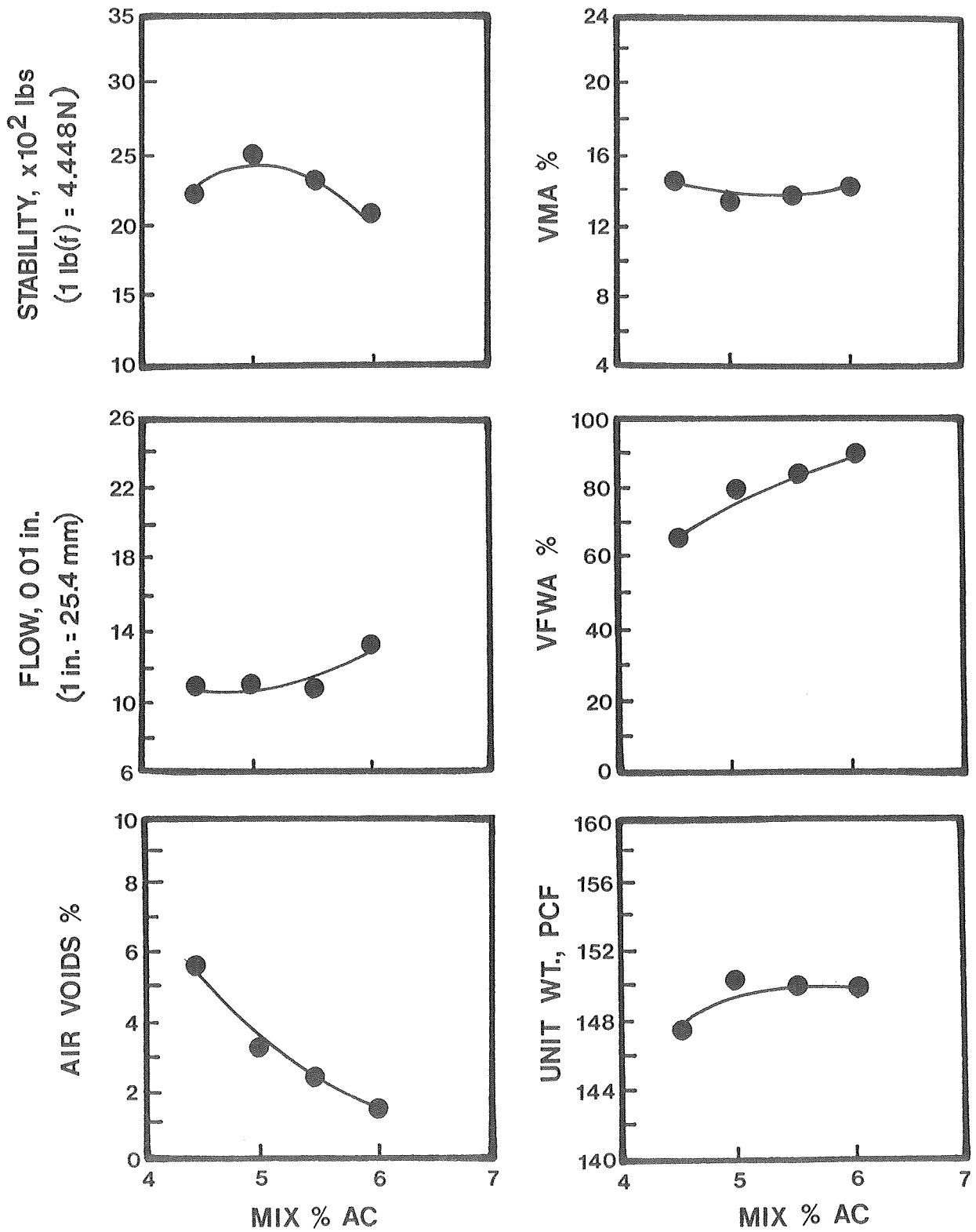

TABLE A30 MARSHALL DESIGN DATA

MIX: 1% Lime, 5% Navaho Fly Ash (1L5N)

AGGREGATE SOURCE: Agua Fria

	DESIGN ASPHALT CONTENT 4.20 %					Design
% Asphalt (Mix Basis)	4.0	4.5	5.0	5.5		4.20
Bulk Specific Gravity	2.379	2.399	2.421	2.433		2.388
Max. Theoretical Specific Gravity	2.497	2.483	2.464	2.445		2.491
Air Voids, %	4.7	3.4	1.7	0.5		4.1
V.M.A., %	12.3	12.1	11.7	11.8		12.2
V.F.W.A., %	65.8	76.0	87.3	96.3		70
Unit Weight, pcf	148.5	149.7	151.1	151.8		149.0
Absorbed Asphalt, %	0.89	0.89	0.89	0.89		0.89
Effective Asphalt, %	3.15	3.65	4.15	4.66		3.3
Film Thickness, microns	4.2	4.9	5.6	6.3		4.5
Dust/Asphalt Ratio	2.65	2.36	2.12	1.92		2.52
Stab. @ 140°F. (60°C), lbs.	3791	3475	3222	2526		3700
Flow, 1/100"	11	13	17	20		12

Effect of Water on Stability

(24 hours @ 140°F. (60°C))

Compressive Stress (Dry), psi	644
Compressive Stress (Wet), psi	328
Index of Retained Strength, %	51

FIG.A30 MIX: AF-1% LIME, 5% NAVAHO FLY ASH (1L5N)

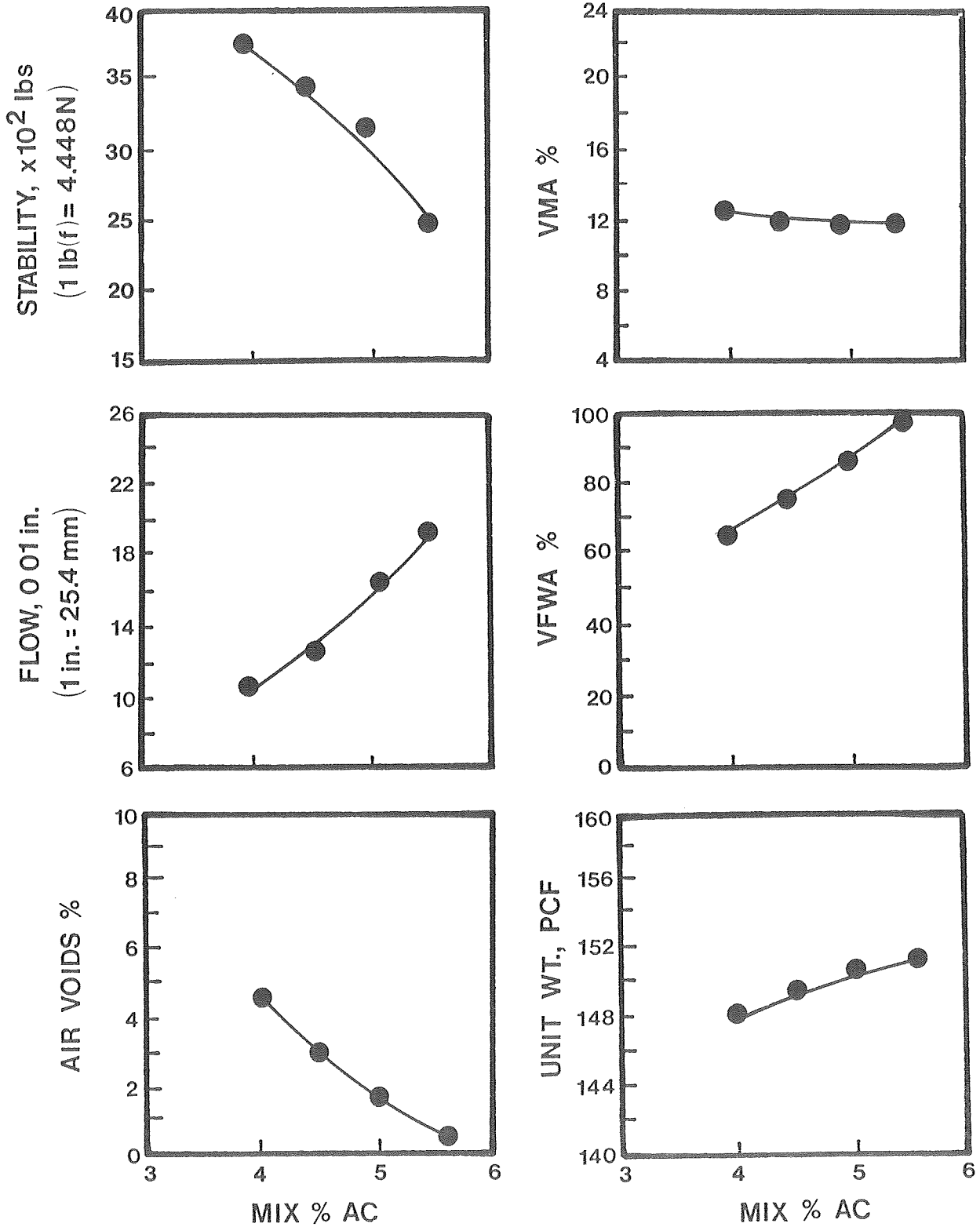

TABLE A31 MARSHALL DESIGN DATA

MIX: 1% Lime, 2% Pueblo Fly Ash (1L2P)

AGGREGATE SOURCE: Agua Fria

	DESIGN ASPHALT CONTENT <u>4.80</u> %				Design
% Asphalt (Mix Basis)	4.0	4.5	5.0	5.5	4.80
Bulk Specific Gravity	2.337	2.374	2.377	2.410	2.388
Max. Theoretical Specific Gravity	2.518	2.499	2.479	2.461	2.487
Air Voids, %	7.2	5.0	4.1	2.1	4.0
V.M.A., %	14.4	13.5	13.9	13.1	13.8
V.F.M.A., %	56.3	68.0	74.0	86.5	75
Unit Weight, pcf	145.8	148.1	148.3	150.4	149.0
Absorbed Asphalt, %	0.90	0.90	0.90	0.90	0.90
Effective Asphalt, %	3.14	3.64	4.14	4.65	3.9
Film Thickness, microns	4.8	5.6	6.4	7.3	6.1
Dust/Asphalt Ratio	1.90	1.69	1.52	1.39	1.58
Stab. @ 140°F. (60°C), lbs.	3053	3233	3368	3085	3300
Flow, l/100"	14	12	14	14	13

Effect of Water on Stability

(24 hours @ 140°F. (60°C))

Compressive Stress (Dry), psi	442
Compressive Stress (Wet), psi	178
Index of Retained Strength, %	40

FIG.A31 MIX:AF-1% LIME,2% PUEBLO FLY ASH(1L2P)

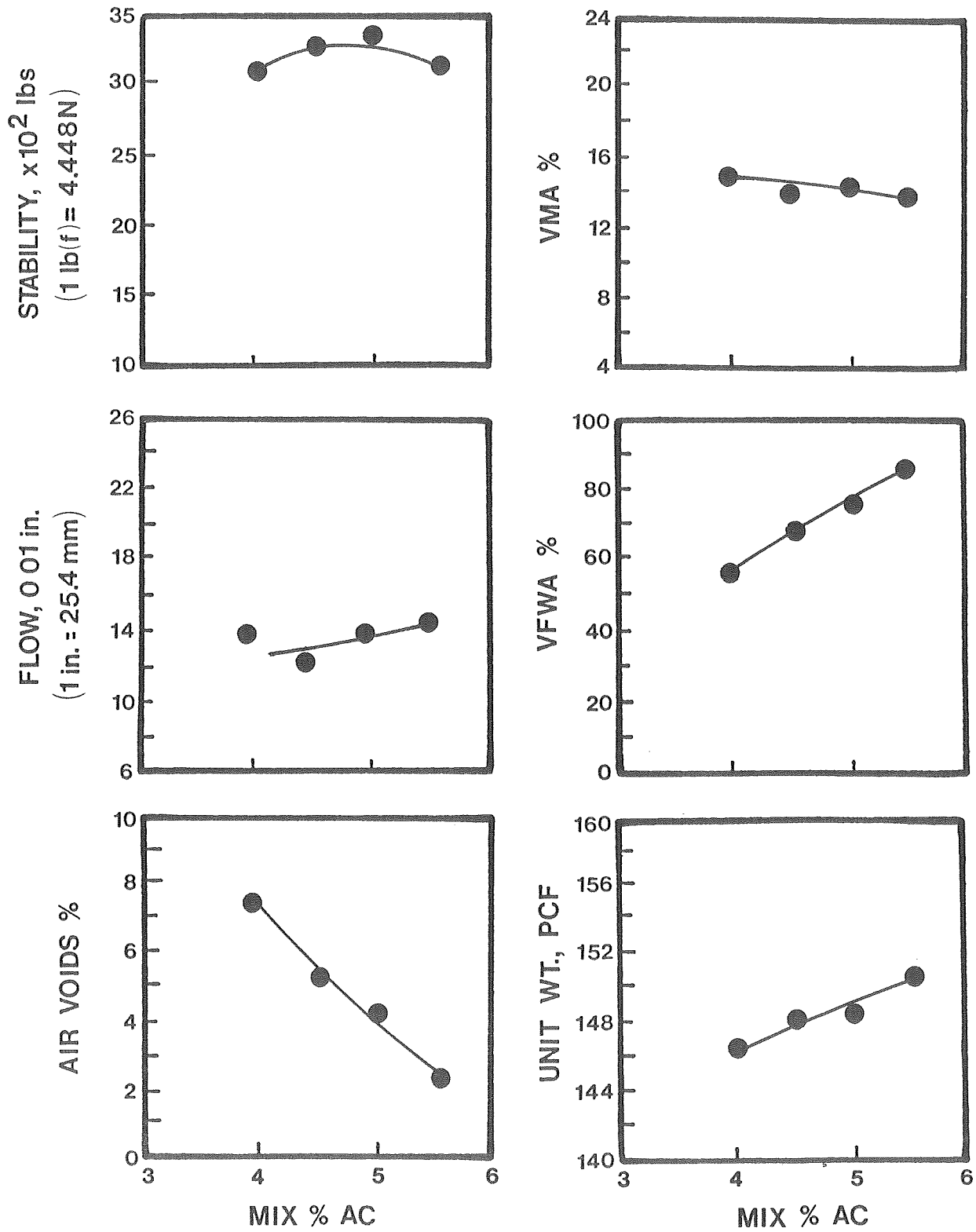

TABLE A32 MARSHALL DESIGN DATA

MIX: 2% Kiln Dust (2KD)

AGGREGATE SOURCE: Aqua Fria

	DESIGN ASPHALT CONTENT 5.40 %				Design
% Asphalt (Mix Basis)	5.0	5.5	6.0	6.5	5.40
Bulk Specific Gravity	2.349	2.378	2.393	2.386	2.372
Max. Theoretical Specific Gravity	2.488	2.469	2.451	2.432	2.473
Air Voids, %	5.6	3.7	2.4	1.9	4.1
V.M.A., %	15.2	14.6	14.5	15.2	14.6
V.F.W.A., %	67.5	77.8	85.8	89.0	75
Unit Weight, pcf	146.6	148.4	149.3	148.9	148.0
Absorbed Asphalt, %	0.94	0.94	0.94	0.94	0.94
Effective Asphalt, %	4.11	4.61	5.12	5.62	4.5
Film Thickness, microns	6.9	7.8	8.8	9.8	7.6
Dust/Asphalt Ratio	1.32	1.20	1.10	1.02	1.22
Stab. @ 140°F. (60°C), lbs.	3303	3294	3802	2931	3300
Flow, l/100"	13	13	14	14	13

Effect of Water on Stability

(24 hours @ 140°F. (60°C))

Compressive Stress (Dry), psi	486
Compressive Stress (Wet), psi	177
Index of Retained Strength, %	36

FIG.A32 MIX:AF-2% KILN DUST (2KD)

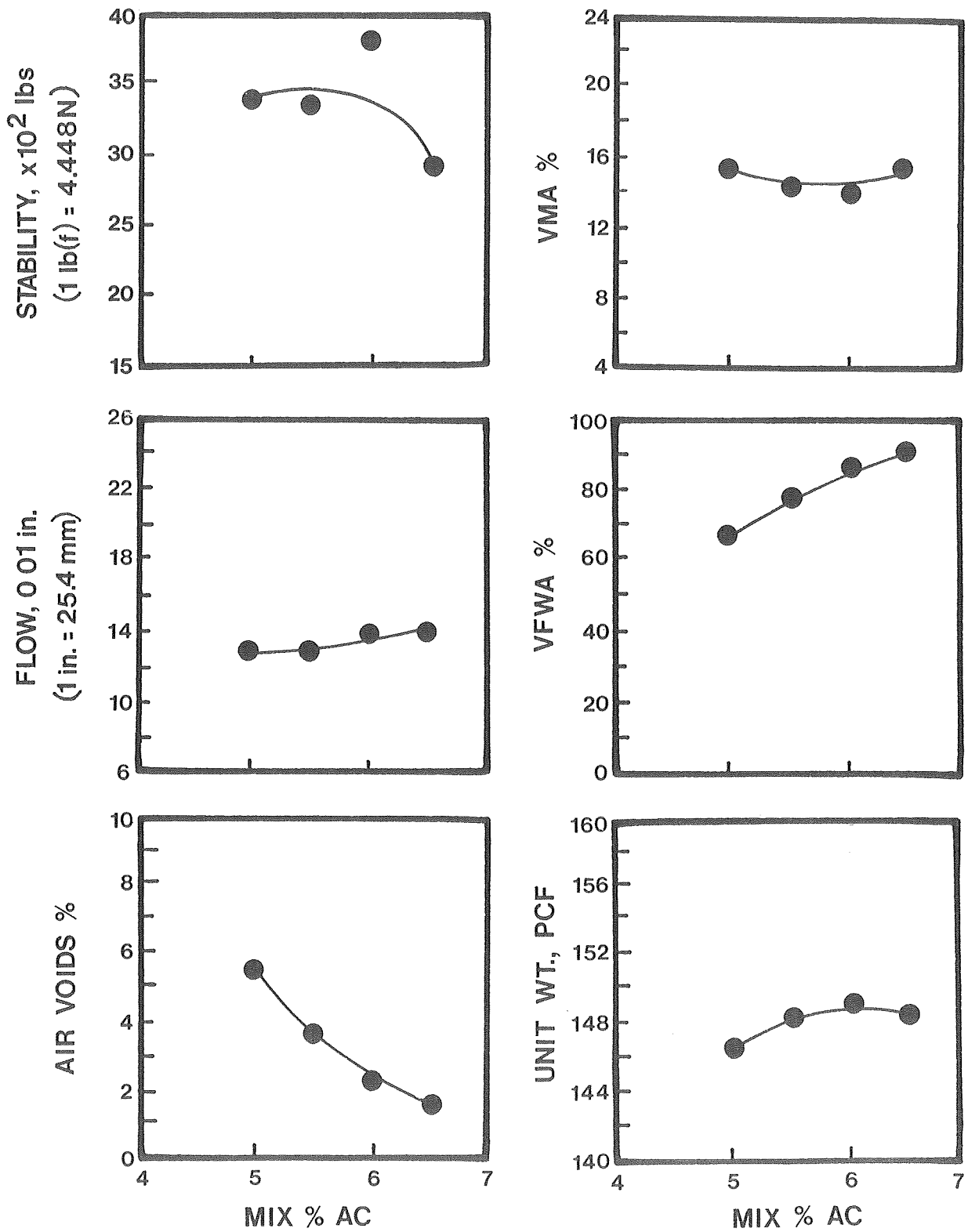

TABLE A33 MARSHALL DESIGN DATA

MIX: Clear Plant Residue, 25% Replacement (CPRL)

AGGREGATE SOURCE: Agua Fria

DESIGN ASPHALT CONTENT 6.00 %

% Asphalt (Mix Basis)	5.0	5.5	6.0	6.5	Design 6.00
Bulk Specific Gravity	2.301	2.378	2.427	2.417	2.408
Max. Theoretical Specific Gravity	2.538	2.524	2.508	2.494	2.508
Air Voids, %	9.3	5.8	3.2	3.1	4.0
V.M.A., %	17.5	15.2	14.0	14.9	14.0
V.F.W.A., %	52.0	66.7	79.8	81.8	78
Unit Weight, pcf	143.6	148.4	151.4	150.8	150.2
Absorbed Asphalt, %	1.00	1.00	0.98	0.98	0.98
Effective Asphalt, %	4.05	4.55	5.08	5.60	5.1
Film Thickness, microns	7.4	8.3	9.4	10.4	9.4
Dust/Asphalt Ratio	0.92	0.84	0.77	0.71	0.77
Stab. @ 140°F. (60°C), lbs.	4494	4519	4512	4450	4500
Flow, 1/100"	12	13	13	11	13

Effect of Water on Stability

(24 hours @ 140°F. (60°C))

Compressive Stress (Dry), psi	967
Compressive Stress (Wet), psi	662
Index of Retained Strength, %	68

FIG.A33 MIX:AF-CLEAR PLANT RESIDUE (CPRL)
25% REPLACEMENT

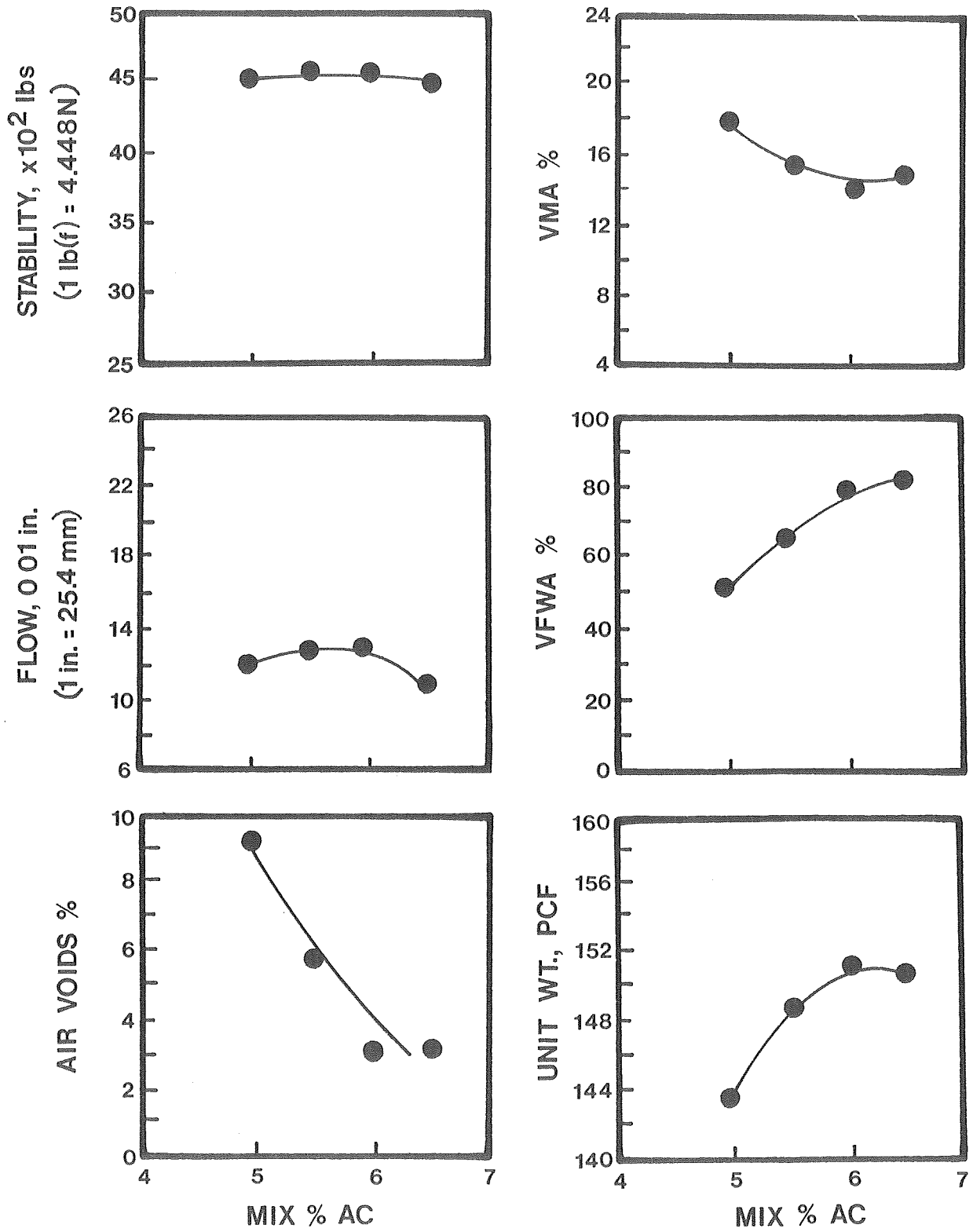

TABLE A34 MARSHALL DESIGN DATA

MIX: Clear Plant Residue, 35% Replacement (CPRH)

AGGREGATE SOURCE: Agua Fria

DESIGN ASPHALT CONTENT 6.50 %

% Asphalt (Mix Basis)	5.5	6.0	6.5	7.0	Design 6.50
Bulk Specific Gravity	2.348	2.362	2.345	2.372	2.367
Max. Theoretical Specific Gravity	2.543	2.530	2.510	2.505	2.518
Air Voids, %	7.7	6.6	6.9	5.3	6.0
V.M.A., %	16.7	16.7	17.9	17.4	17.9
V.F.W.A., %	58.6	64.2	65.1	72.4	65
Unit Weight, pcf	146.5	147.4	146.3	148.0	147.7
Absorbed Asphalt, %	1.00	1.00	0.98	0.98	0.98
Effective Asphalt, %	4.55	5.06	5.58	6.09	5.6
Film Thickness, microns	8.0	8.9	9.9	10.9	9.9
Dust/Asphalt Ratio	0.84	0.77	0.71	0.66	0.71
Stab. @ 140°F. (60°C), lbs.	5013	5965	5549	5312	5600
Flow, l/100"	9	11	10	10	10

Effect of Water on Stability

(24 hours @ 140°F. (60°C))

Compressive Stress (Dry), psi	1042
Compressive Stress (Wet), psi	778
Index of Retained Strength, %	75

FIG.A34 MIX:AF-CLEAR PLANT RESIDUE (CPRH)

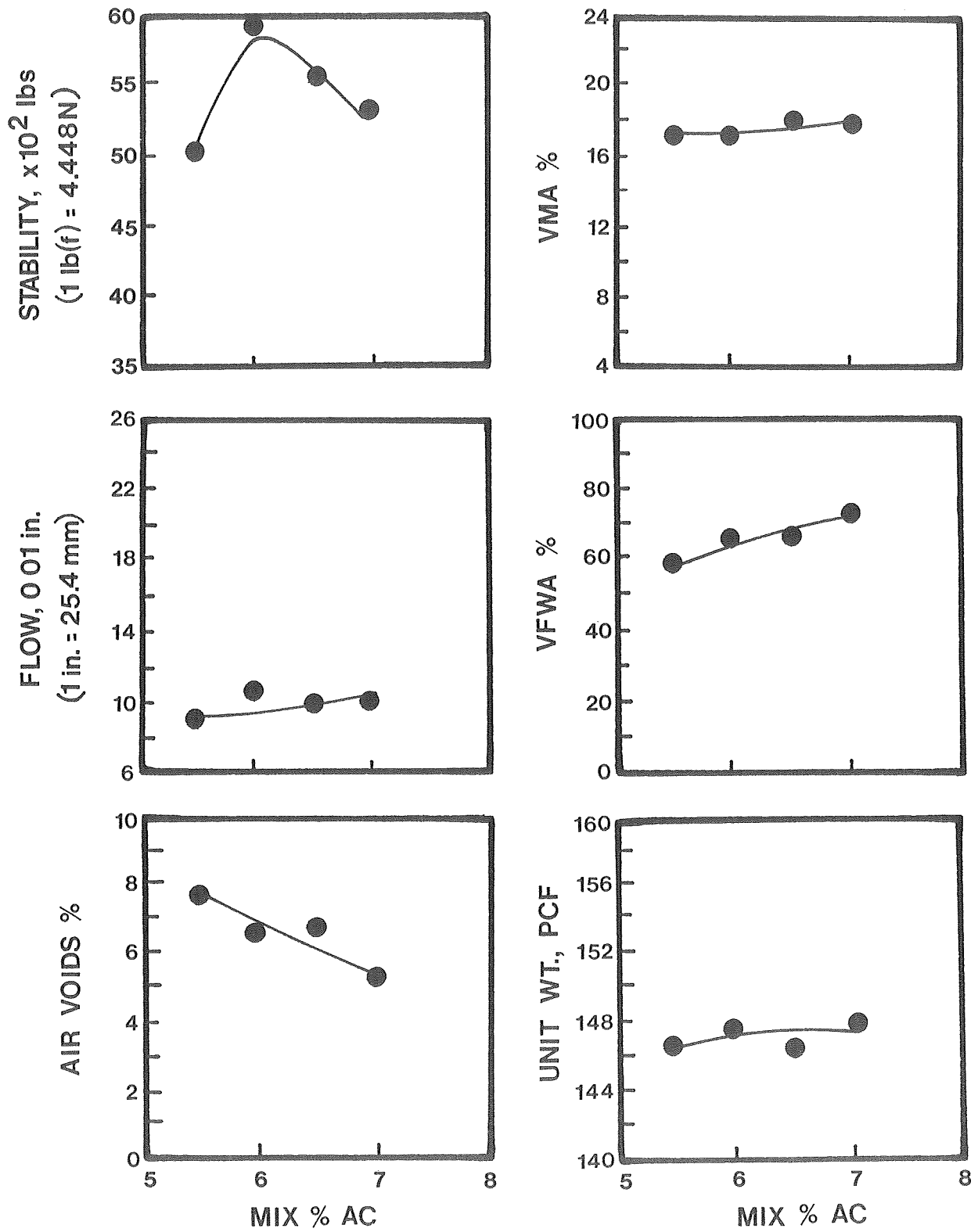

TABLE A35 MARSHALL DESIGN DATA

MIX: Natural (NF)

AGGREGATE SOURCE: Reidhead

DESIGN ASPHALT CONTENT 6.00 %

% Asphalt (Mix Basis)	4.5	5.0	5.5	6.0	Design
Bulk Specific Gravity	2.223	2.266	2.298	2.303	6.00
Max. Theoretical Specific Gravity	2.427	2.410	2.393	2.376	2.303
Air Voids, %	8.4	6.0	4.0	3.1	2.376
V.M.A., %	17.1	15.9	15.2	15.4	3.1
V.F.W.A., %	50.7	62.5	73.9	80.2	15.4
Unit Weight, pcf	138.7	141.4	143.4	143.7	80
Absorbed Asphalt, %	0.55	0.55	0.55	0.55	143.7
Effective Asphalt, %	3.97	4.48	4.98	5.48	0.55
Film Thickness, microns	3.4	3.9	4.3	4.8	5.5
Dust/Asphalt Ratio	3.56	3.20	2.91	2.67	4.8
Stab. @ 140°F. (60°C), lbs.	1278	1461	1997	1405	2.67
Flow, l/100"	12	14	16	16	1600

Effect of Water on Stability

(24 hours @ 140°F. (60°C))

Compressive Stress (Dry), psi	549
Compressive Stress (Wet), psi	5
Index of Retained Strength, %	1

FIG.A35 MIX: RH-NATURAL (NF)

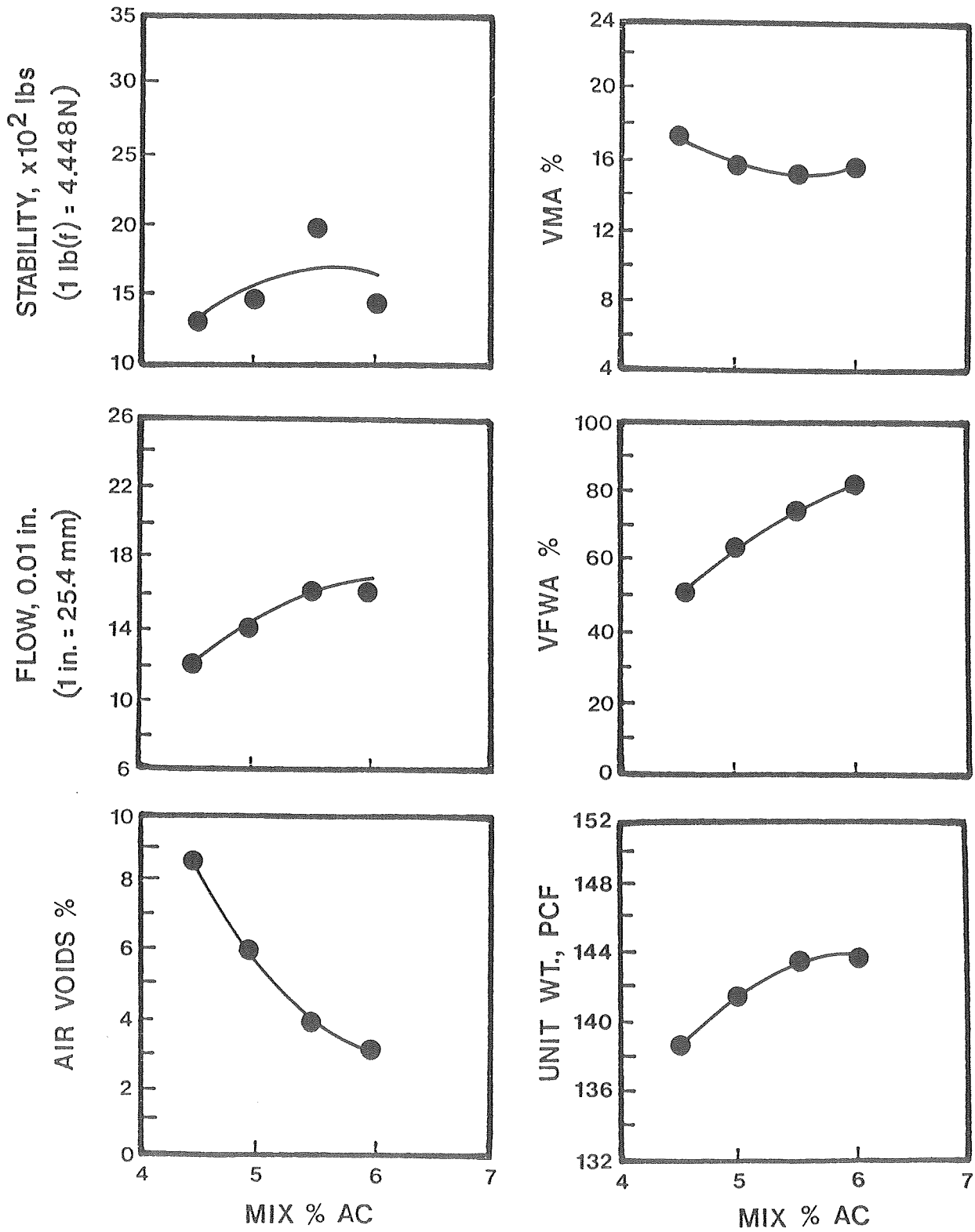

TABLE A36 MARSHALL DESIGN DATA

MIX: 1% Pave Bond (PB)

AGGREGATE SOURCE: Reidhead

	DESIGN ASPHALT CONTENT 6.00 %				Design
% Asphalt (Mix Basis)	4.5	5.0	5.5	6.0	6.00
Bulk Specific Gravity	2.200	2.252	2.251	2.272	2.272
Max. Theoretical Specific Gravity	2.450	2.432	2.414	2.396	2.396
Air Voids, %	10.2	7.4	6.7	5.2	5.2
V.M.A., %	17.9	16.4	16.9	16.6	16.6
V.F.W.A., %	49.0	60.2	64.6	72.2	72
Unit Weight, pcf	137.3	140.5	140.5	141.7	141.7
Absorbed Asphalt, %	1.01	1.01	1.01	1.01	1.01
Effective Asphalt, %	3.54	4.04	4.54	5.05	5.1
Film Thickness, microns	3.1	3.5	4.0	4.4	4.4
Dust/Asphalt Ratio	3.56	3.20	2.91	2.67	2.67
Stab. @ 140°F. (60°C), lbs.	1746	1913	1725	1452	1450
Flow, l/100"	11	7	12	15	15

Effect of Water on Stability

(24 hours @ 140°F. (60°C))

Compressive Stress (Dry), psi	578
Compressive Stress (Wet), psi	7
Index of Retained Strength, %	1

FIG.A36 MIX: RH-1% PAVE BOND SPECIAL (PB)

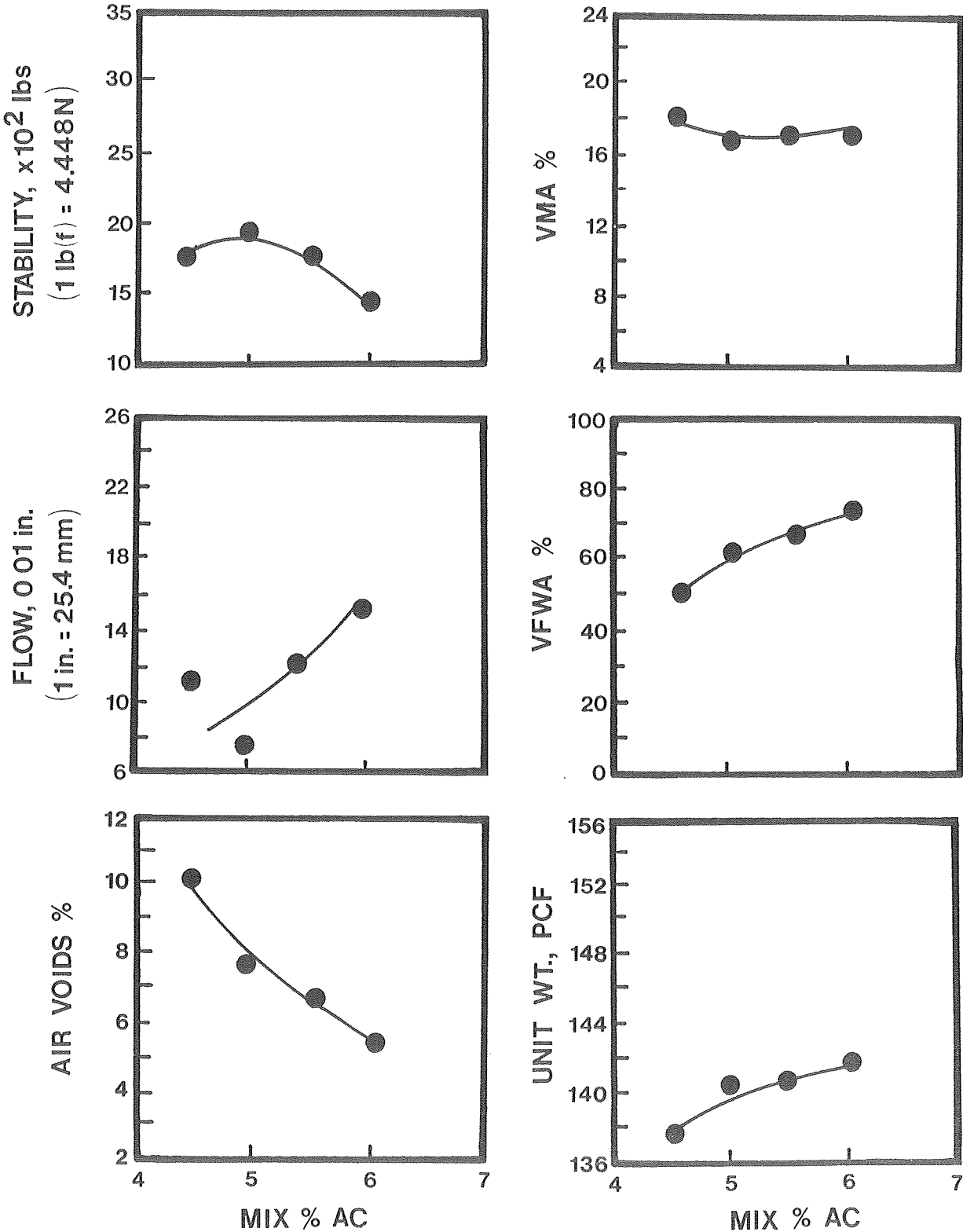

TABLE A37 MARSHALL DESIGN DATA

MIX: 2% Portland Cement (2C)

AGGREGATE SOURCE: Reidhead

	DESIGN ASPHALT CONTENT <u>6.50</u> %			Design
% Asphalt (Mix Basis)	4.5	5.0	6.0	6.50
Bulk Specific Gravity	2.223	2.247	2.262	2.271
Max. Theoretical Specific Gravity	2.420	2.402	2.369	2.352
Air Voids, %	8.1	6.5	4.5	3.4
V.M.A., %	17.4	16.9	17.3	17.4
V.F.W.A., %	53.3	61.8	73.9	80.2
Unit Weight, pcf	138.7	140.2	141.1	141.7
Absorbed Asphalt, %	0.26	0.26	0.26	0.26
Effective Asphalt, %	4.25	4.75	5.76	6.26
Film Thickness, microns	3.4	3.8	4.6	5.0
Dust/Asphalt Ratio	4.00	3.60	3.00	2.77
Stab. @ 140°F. (60°C), lbs.	2444	2611	3200	2828
Flow, l/100"	10	9	11	18

Effect of Water on Stability

(24 hours @ 140°F. (60°C))

Compressive Stress (Dry), psi	592
Compressive Stress (Wet), psi	0
Index of Retained Strength, %	0

FIG.A37 MIX: RH-2% PORTLAND CEMENT (2C)

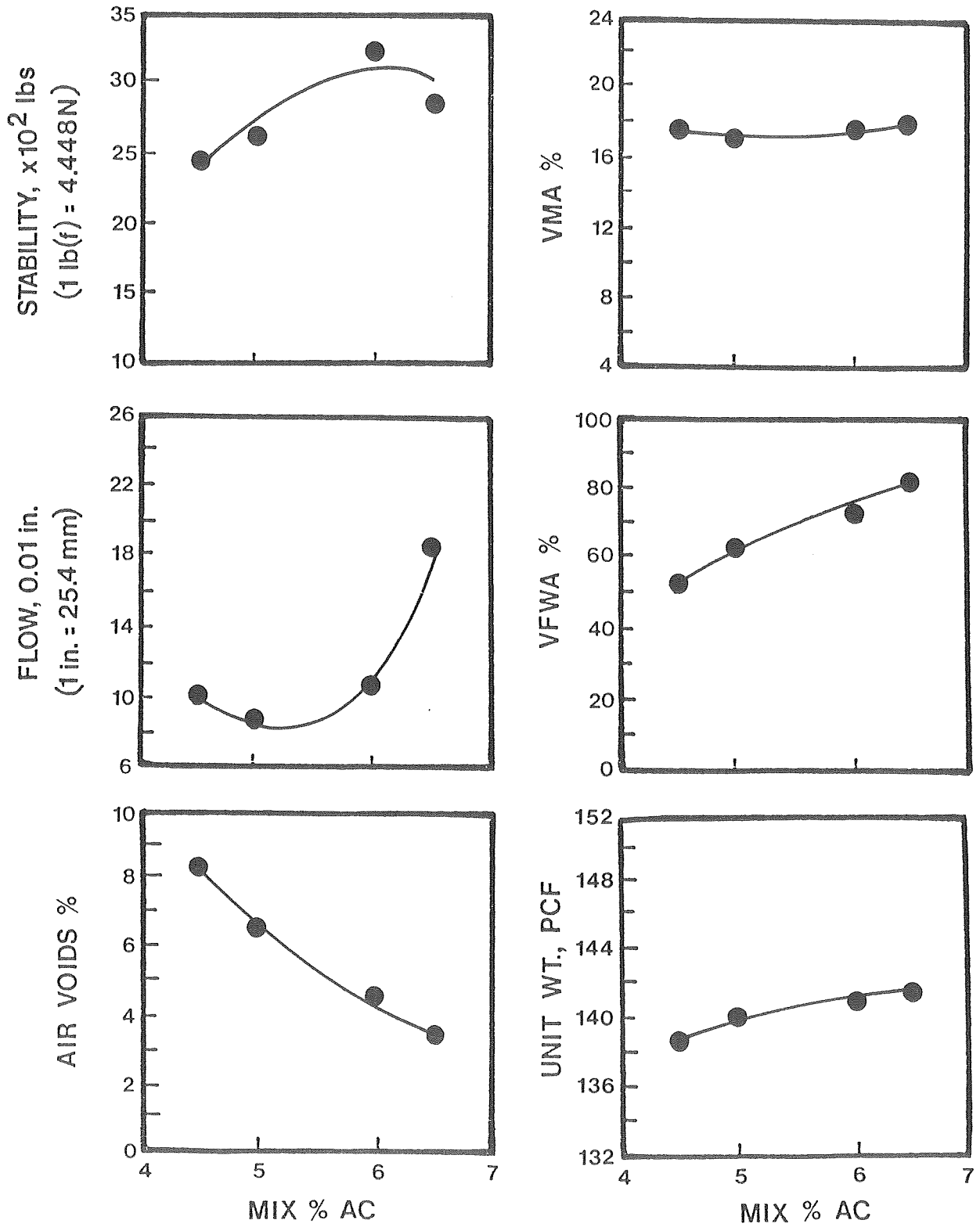

TABLE A38 MARSHALL DESIGN DATA

MIX: 2% Lime (2L)
 AGGREGATE SOURCE: Reidhead

	DESIGN ASPHALT CONTENT			6.50	%	Design
% Asphalt (Mix Basis)	5.0	5.5	6.0	6.5	6.50	6.50
Bulk Specific Gravity	2.213	2.223	2.210	2.261	2.261	2.261
Max. Theoretical Specific Gravity	2.412	2.395	2.378	2.358	2.358	2.358
Air Voids, %	8.3	7.2	7.1	4.1	4.1	4.1
V.M.A., %	17.6	17.7	18.6	17.4	18.0	18.0
V.F.W.A., %	53.1	59.4	62.0	78.0	78	78
Unit Weight, pcf	138.1	138.7	137.9	141.1	141.1	141.1
Absorbed Asphalt, %	0.73	0.73	0.73	0.73	0.73	0.73
Effective Asphalt, %	4.31	4.82	5.32	5.82	5.8	5.8
Film Thickness, microns	3.4	3.9	4.3	4.7	4.7	4.7
Dust/Asphalt Ratio	3.60	3.27	3.00	2.77	2.77	2.77
Stab. @ 140°F. (60°C), lbs.	1967	2635	2190	1138	1150	1150
Flow, l/100"	15	14	20	25	25	25

Effect of Water on Stability

(24 hours @ 140°F. (60°C))

Compressive Stress (Dry), psi	842
Compressive Stress (Wet), psi	0
Index of Retained Strength, %	0

FIG.A38 MIX: RH-2% LIME (2L)

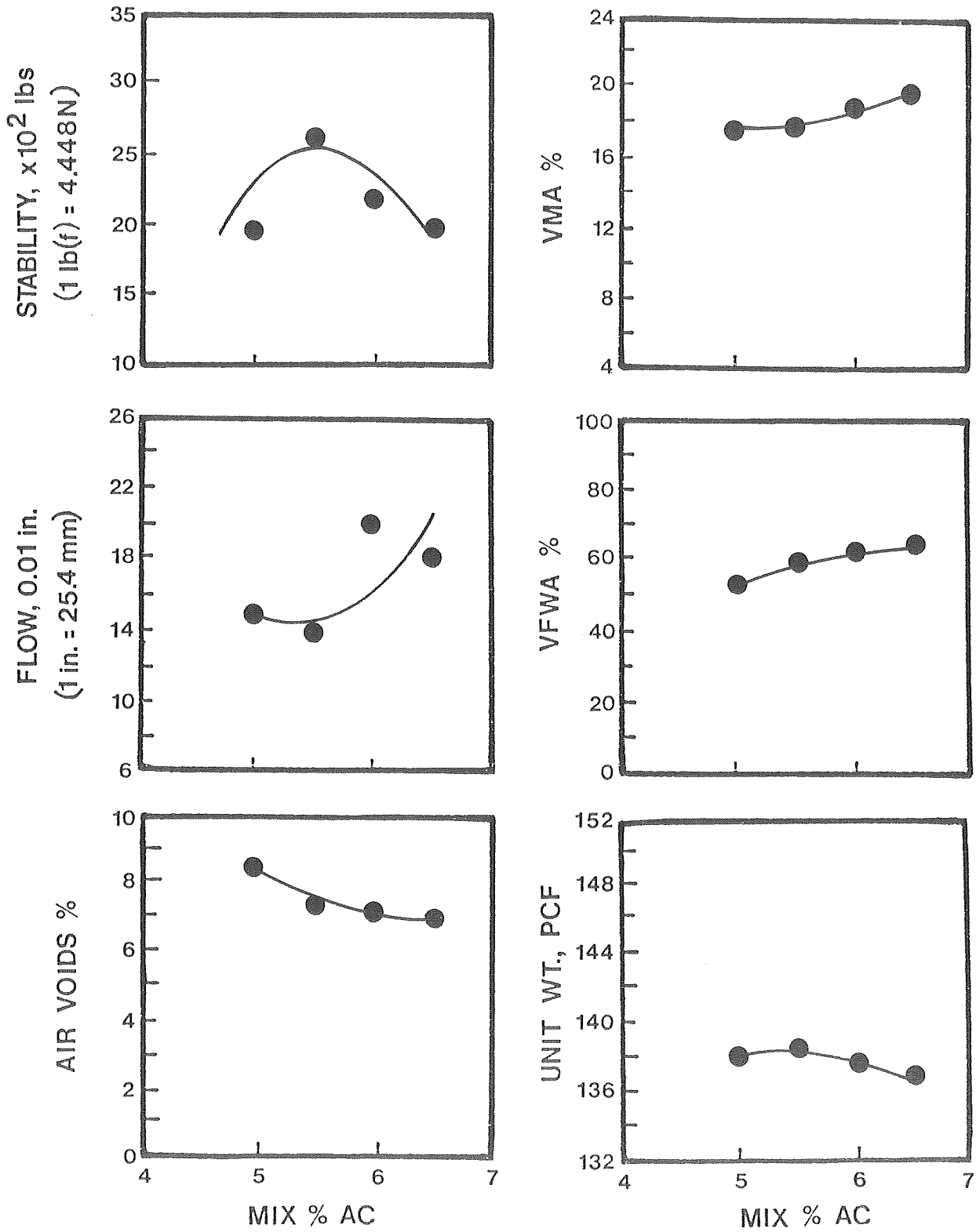

TABLE A39 MARSHALL DESIGN DATA

MIX: 1% Navaho Fly Ash (1N)

AGGREGATE SOURCE: Reidhead

DESIGN ASPHALT CONTENT 6.50 %

	5.0	5.5	6.0	6.5	Design
% Asphalt (Mix Basis)	5.0	5.5	6.0	6.5	6.50
Bulk Specific Gravity	2.224	2.218	2.236	2.253	2.253
Max. Theoretical Specific Gravity	2.477	2.458	2.440	2.418	2.418
Air Voids, %	10.2	9.8	8.4	6.9	6.9
V.M.A., %	17.4	18.1	17.8	17.7	17.7
V.F.W.A., %	41.4	45.9	53.1	67.9	68
Unit Weight, pcf	138.8	138.4	139.5	138.3	138.3
Absorbed Asphalt, %	1.79	1.79	1.79	1.79	1.79
Effective Asphalt, %	3.30	3.81	4.32	4.83	4.8
Film Thickness, microns	2.8	3.3	3.7	4.1	4.1
Dust/Asphalt Ratio	3.40	3.09	2.83	2.62	2.62
Stab. @ 140°F. (60°C), lbs.	2179	1997	2031	1708	1700
Flow, 1/100"	22	15	13	13	13

Effect of Water on Stability

(24 hours @ 140°F. (60°C))

Compressive Stress (Dry), psi	576
Compressive Stress (Wet), psi	0
Index of Retained Strength, %	0

FIG.A39 MIX: RH-1% NAVAHO FLY ASH (1N)

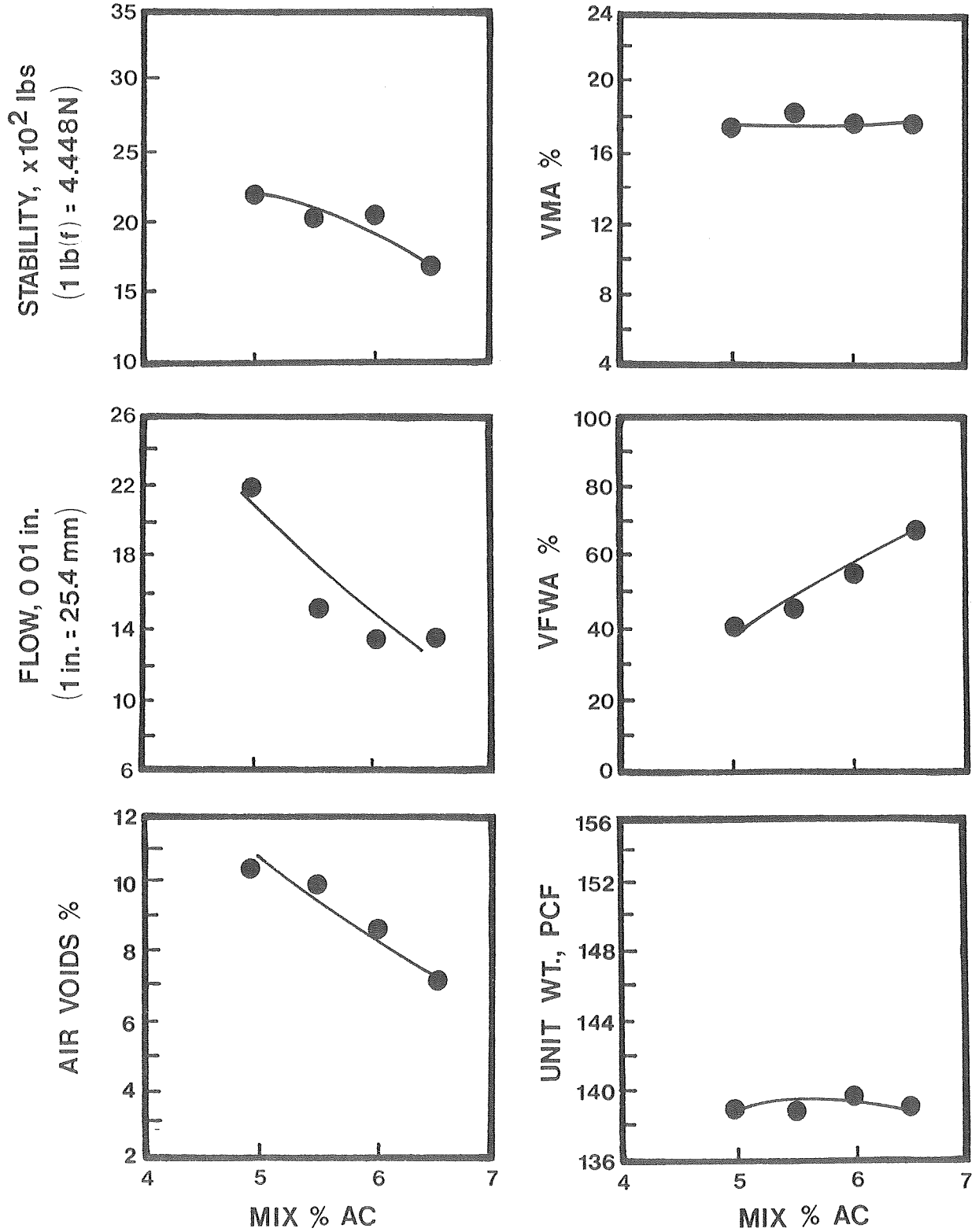

TABLE A40 MARSHALL DESIGN DATA

MIX: 3% Navaho Fly Ash (3N)

AGGREGATE SOURCE: Reidhead

	DESIGN ASPHALT CONTENT 6.50 %			Design
% Asphalt (Mix Basis)	5.0	5.5	6.0	6.50
Bulk Specific Gravity	2.202	2.238	2.252	2.264
Max. Theoretical Specific Gravity	2.459	2.441	2.423	2.405
Air Voids, %	10.4	8.3	7.1	5.9
V.M.A., %	18.1	17.2	17.1	17.1
V.F.W.A., %	42.3	51.7	58.8	66
Unit Weight, pcf	137.4	139.7	140.5	141.3
Absorbed Asphalt, %	1.53	1.53	1.53	1.53
Effective Asphalt, %	3.54	4.05	4.56	5.1
Film Thickness, microns	2.8	3.2	3.7	4.1
Dust/Asphalt Ratio	3.60	3.27	3.00	2.76
Stab. @ 140°F. (60°C), lbs.	1277	1572	1404	1375
Flow, l/100"	9	11	16	17

Effect of Water on Stability

(24 hours @ 140°F. (60°C))

Compressive Stress (Dry), psi	410
Compressive Stress (Wet), psi	0
Index of Retained Strength, %	0

FIG.A40 MIX: RH-3% NAVAJO FLY ASH (3N)

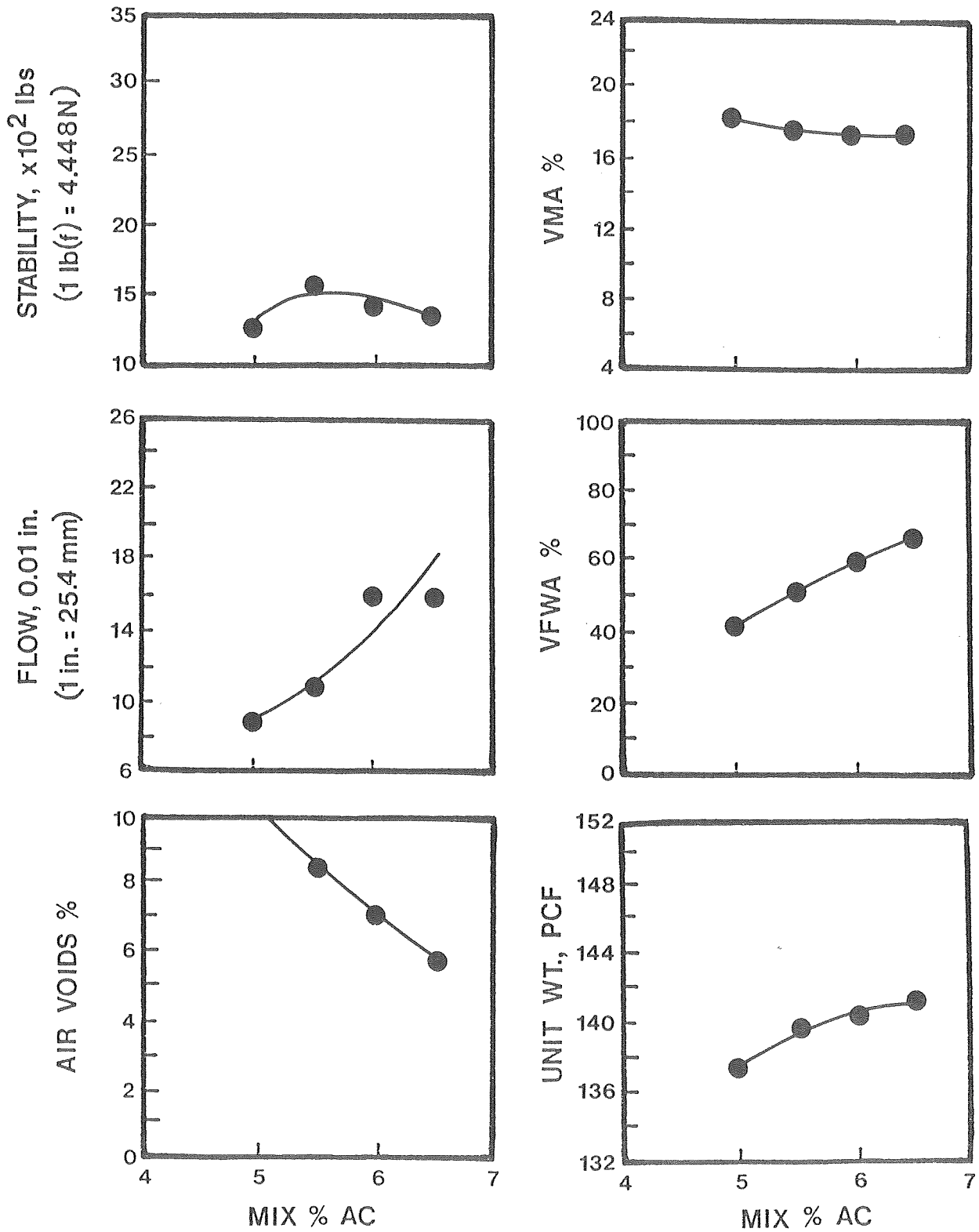

TABLE A41 MARSHALL DESIGN DATA

MIX: 6% Navaho Fly Ash (6N)

AGGREGATE SOURCE: Reidhead

	DESIGN ASPHALT CONTENT <u>6.50</u> %			Design
% Asphalt (Mix Basis)	5.5	6.0	6.5	6.50
Bulk Specific Gravity	2.234	2.274	2.271	2.248
Max. Theoretical Specific Gravity	2.370	2.354	2.237	2.337
Air Voids, %	5.8	3.4	2.8	3.8
V.M.A., %	17.1	16.1	16.7	17.0
V.F.W.A., %	66.4	79.0	83.0	83
Unit Weight, pcf	139.4	141.9	141.7	140.3
Absorbed Asphalt, %	0.37	0.37	0.37	0.37
Effective Asphalt, %	5.15	5.65	6.15	6.2
Film Thickness, microns	3.7	4.1	4.5	4.5
Dust/Asphalt Ratio	3.82	3.50	3.23	3.23
Stab. @ 140°F. (60°C), lbs.	1149	1451	1012	1200
Flow, l/100"	20	20	27	25

Effect of Water on Stability

(24 hours @ 140°F. (60°C))

Compressive Stress (Dry), psi	477
Compressive Stress (Wet), psi	0
Index of Retained Strength, %	0

FIG.A41 MIX: RH-6% NAVAHO FLY ASH (6N)

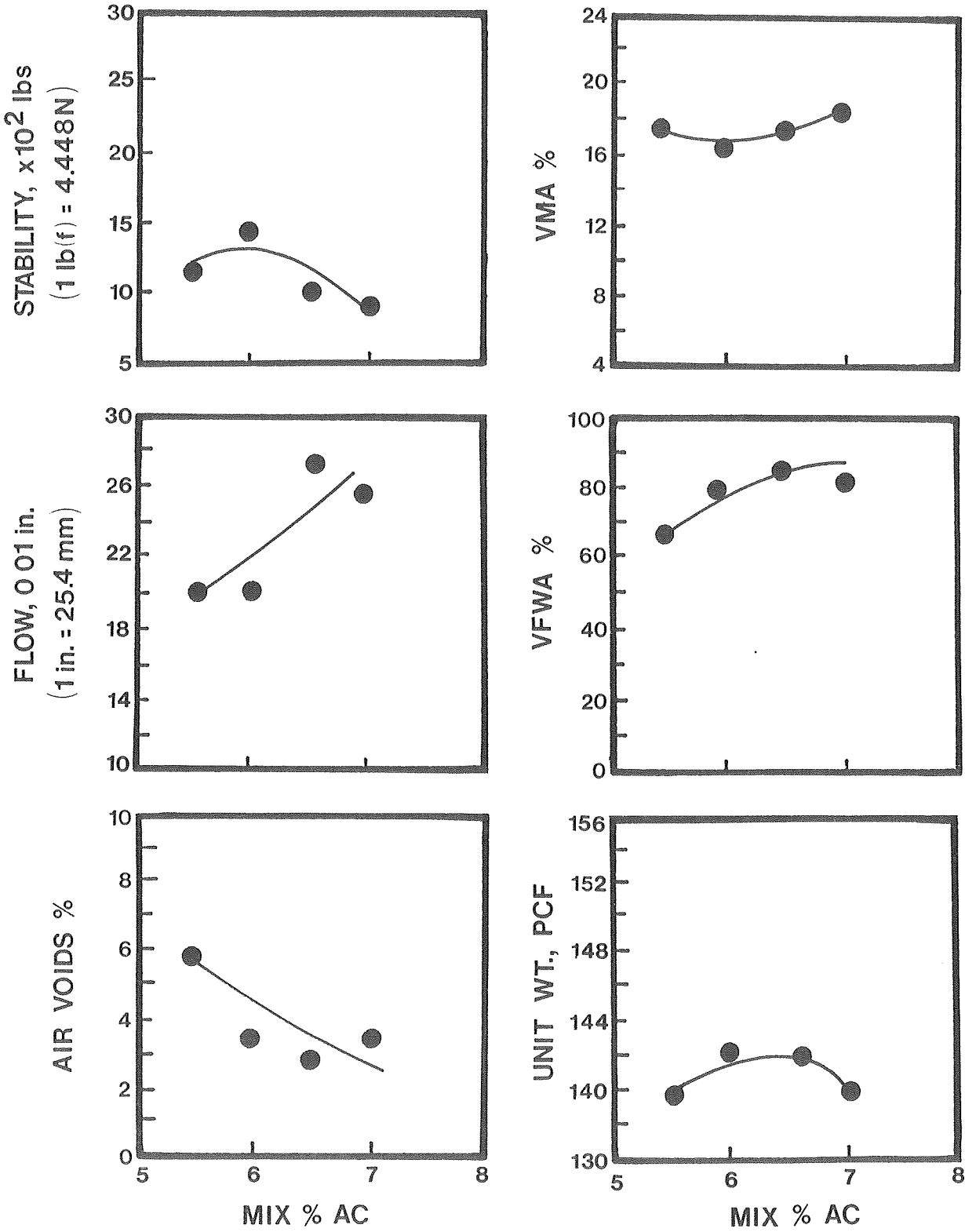

TABLE A42 MARSHALL DESIGN DATA

MIX: 1% Pueblo Fly Ash (1P)

AGGREGATE SOURCE: Reidhead

	DESIGN ASPHALT CONTENT 6.50 %			Design	
% Asphalt (Mix Basis)	6.5	7.0	7.5	8.0	6.50
Bulk Specific Gravity	2.285	2.286	2.264	2.256	2.285
Max. Theoretical Specific Gravity	2.412	2.394	2.376	2.359	2.412
Air Voids, %	5.3	4.5	4.7	4.4	5.3
V.M.A., %	16.6	17.0	18.3	19.0	16.6
V.F.W.A., %	68.4	73.6	74.1	77.0	68
Unit Weight, pcf	142.6	142.6	141.3	140.8	142.6
Absorbed Asphalt, %	1.58	1.58	1.58	1.58	1.58
Effective Asphalt, %	5.02	5.53	6.03	6.55	5.0
Film Thickness, microns	4.3	4.7	5.2	5.7	4.3
Dust/Asphalt Ratio	2.62	2.43	2.27	2.13	2.62
Stab. @ 140°F. (60°C), lbs.	1641	1324	953	759	1650
Flow, 1/100"	19	23	33	38	19

Effect of Water on Stability

(24 hours @ 140°F. (60°C))

Compressive Stress (Dry), psi	562
Compressive Stress (Wet), psi	0
Index of Retained Strength, %	0

FIG.A42 MIX:RH-1% PUEBLO FLY ASH (1P)

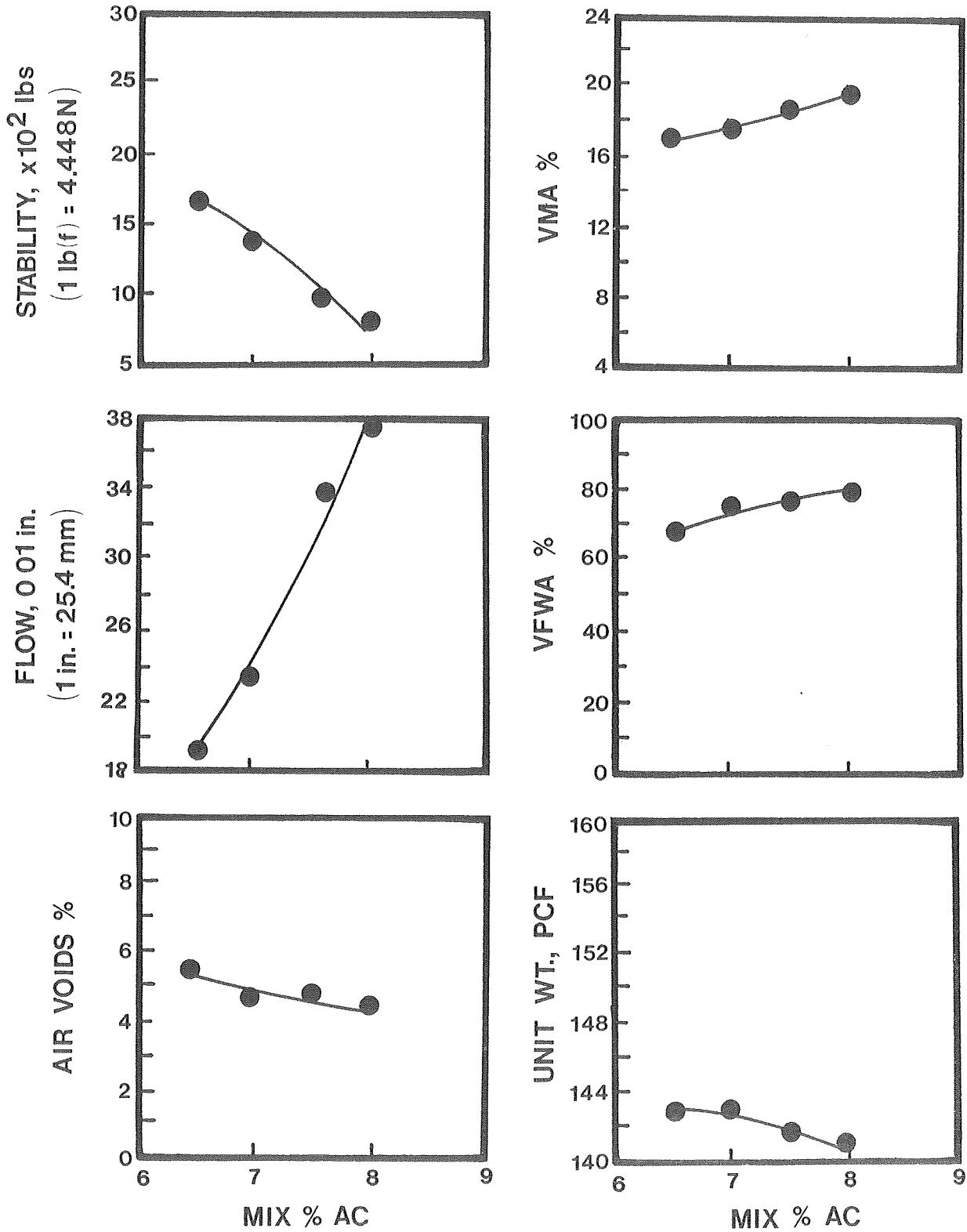

TABLE A43 MARSHALL DESIGN DATA

MIX: 3% Pueblo Fly Ash (3P)

AGGREGATE SOURCE: Reidhead

	DESIGN ASPHALT CONTENT 6.50 %				Design
% Asphalt (Mix Basis)	6.0	6.5	7.0	7.5	6.50
Bulk Specific Gravity	2.282	2.287	2.274	2.260	2.287
Max. Theoretical Specific Gravity	2.405	2.388	2.371	2.354	2.388
Air Voids, %	5.1	4.2	4.1	4.0	4.2
V.M.A., %	16.3	16.6	17.5	18.5	16.5
V.F.W.A., %	68.6	74.6	76.8	78.5	75
Unit Weight, pcf	142.4	142.7	141.9	141.0	142.7
Absorbed Asphalt, %	1.11	1.11	1.11	1.11	1.11
Effective Asphalt, %	4.96	5.47	5.97	6.48	5.5
Film Thickness, microns	4.0	4.5	4.9	5.3	4.5
Dust/Asphalt Ratio	3.00	2.77	2.57	2.40	2.77
Stab. @ 140°F. (60°C), lbs.	2100	1409	1660	1011	1700
Flow, l/100"	14	22	24	28	19
Effect of Water on Stability					
(24 hours @ 140°F. (60°C))					
Compressive Stress (Dry), psi					295
Compressive Stress (Wet), psi					3
Index of Retained Strength, %					1

FIG.A43 MIX:RH-3% PUEBLO FLY ASH (3P)

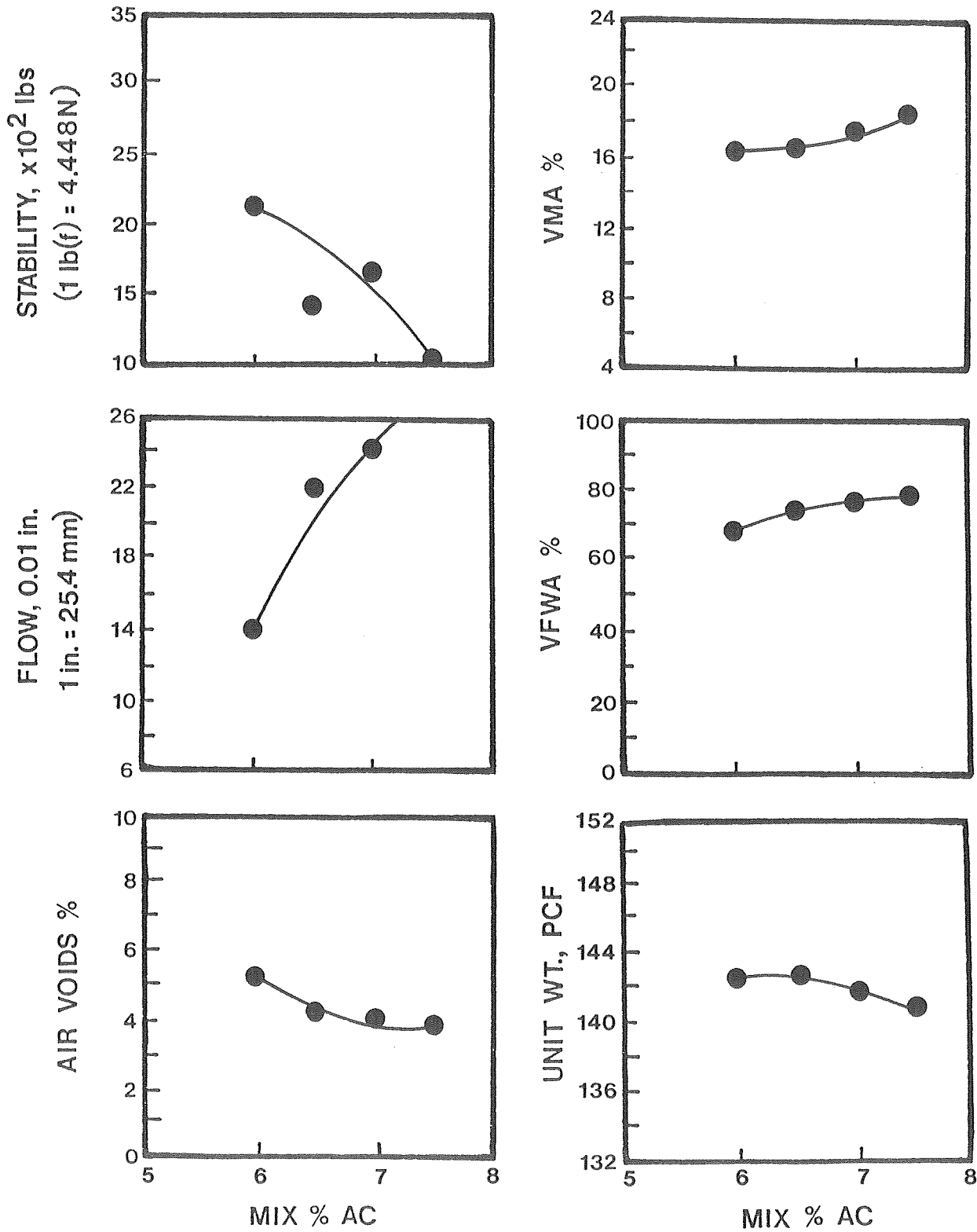

TABLE A44 MARSHALL DESIGN DATA

MIX: 6% Pueblo Fly Ash (6P)

AGGREGATE SOURCE: Reidhead

	DESIGN ASPHALT CONTENT 7.00 %				Design
% Asphalt (Mix Basis)	5.5	6.0	6.5	7.0	7.00
Bulk Specific Gravity	2.275	2.295	2.296	2.307	2.307
Max. Theoretical Specific Gravity	2.422	2.405	2.387	2.370	2.370
Air Voids, %	6.1	4.6	3.8	2.6	2.6
V.M.A., %	16.4	16.1	16.5	16.5	16.5
V.F.W.A., %	62.8	71.6	76.8	84.0	84
Unit Weight, pcf	142.0	143.2	143.3	143.9	143.9
Absorbed Asphalt, %	1.00	1.00	1.00	1.00	1.00
Effective Asphalt, %	4.56	5.06	5.57	6.07	6.1
Film Thickness, microns	3.3	3.7	4.0	4.4	4.4
Dust/Asphalt Ratio	3.82	3.50	3.23	3.00	3.00
Stab. @ 140°F. (60°C), lbs.	1398	1589	1465	1482	1500
Flow, l/100"	15	16	24	24	25

Effect of Water on Stability

(24 hours @ 140°F. (60°C))

Compressive Stress (Dry), psi	596
Compressive Stress (Wet), psi	0
Index of Retained Strength, %	0

FIG.A44 MIX: RH-6% PUEBLO FLY ASH (6P)

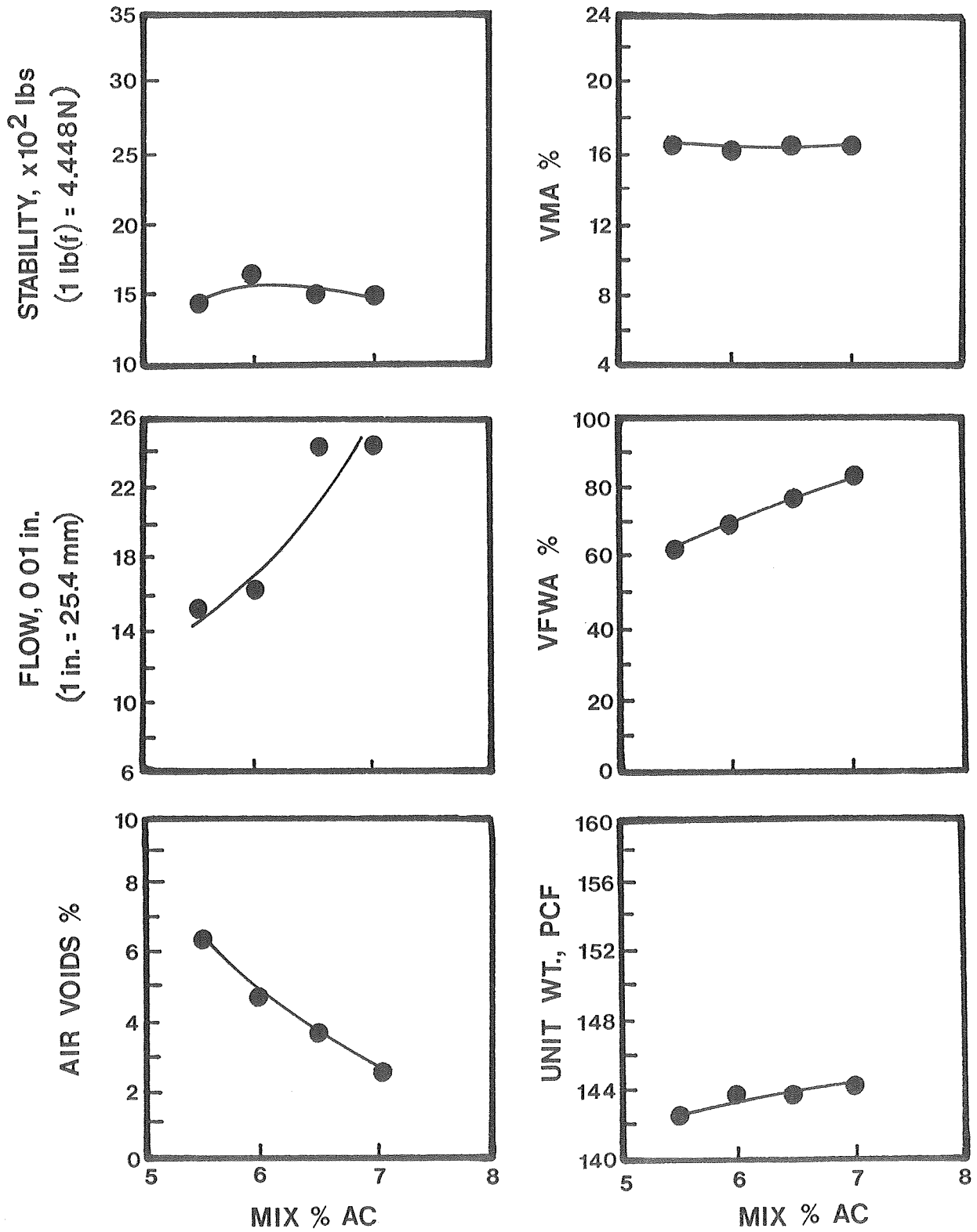

TABLE A45 MARSHALL DESIGN DATA

MIX: 2% Kiln Dust (2KD)

AGGREGATE SOURCE: Reidhead

	DESIGN ASPHALT CONTENT <u>7.00</u> %				Design
% Asphalt (Mix Basis)	6.5	7.0	7.5	8.0	7.00
Bulk Specific Gravity	2.255	2.277	2.280	2.254	2.277
Max. Theoretical Specific Gravity	2.391	2.374	2.356	2.340	2.374
Air Voids, %	5.7	4.1	3.2	3.7	4.1
V.M.A., %	17.9	17.5	17.8	19.2	17.5
V.F.W.A., %	68.2	76.8	81.8	81.0	77
Unit Weight, pcf	140.7	142.1	142.3	140.6	142.1
Absorbed Asphalt, %	1.12	1.12	1.12	1.12	1.12
Effective Asphalt, %	5.46	5.96	6.47	6.97	6.0
Film Thickness, microns	4.5	4.9	5.4	5.8	4.9
Dust/Asphalt Ratio	2.77	2.57	2.40	2.25	2.57
Stab. @ 140°F. (60°C), lbs.	1664	1448	1333	1167	1450
Flow, l/100"	17	15	19	25	17

Effect of Water on Stability

(24 hours @ 140°F. (60°C))

Compressive Stress (Dry), psi	516
Compressive Stress (Wet), psi	7
Index of Retained Strength, %	1

FIG.A45 MIX: RH-2% KILN DUST (2KD)

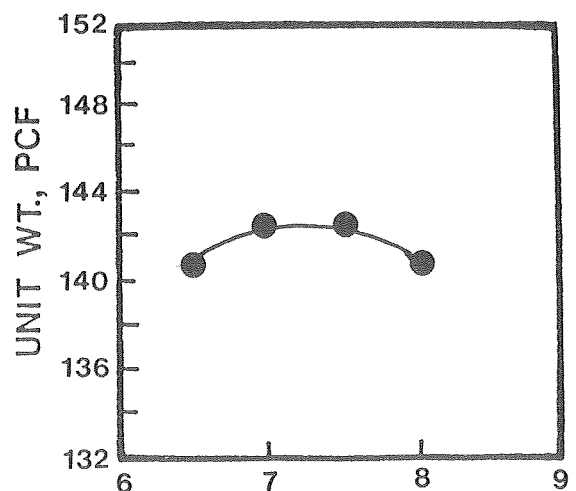
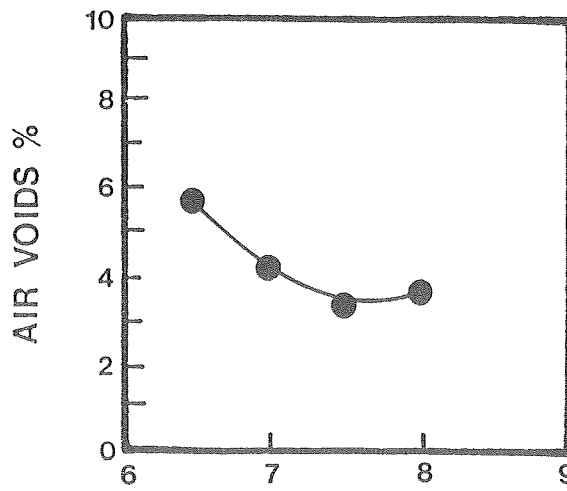
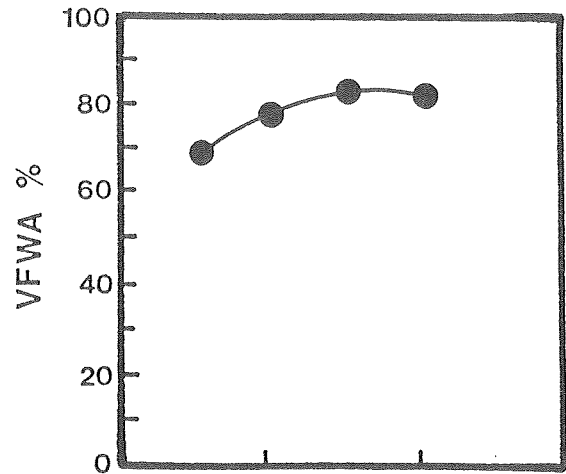
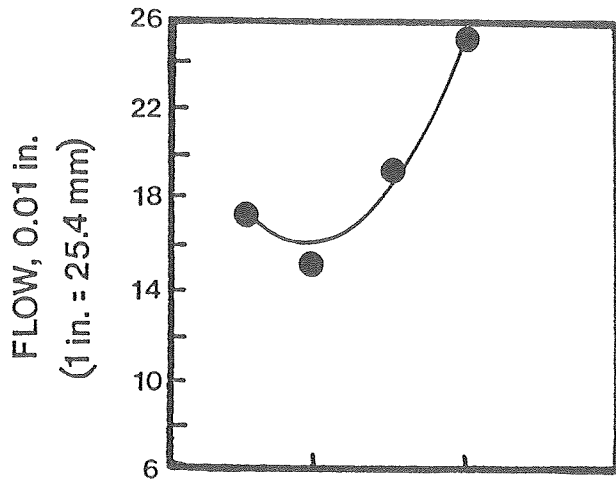
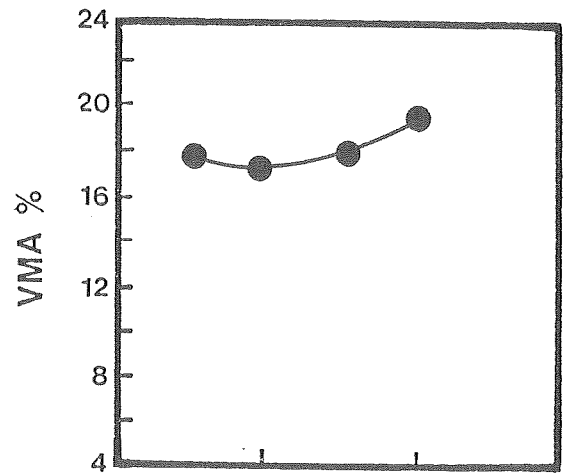
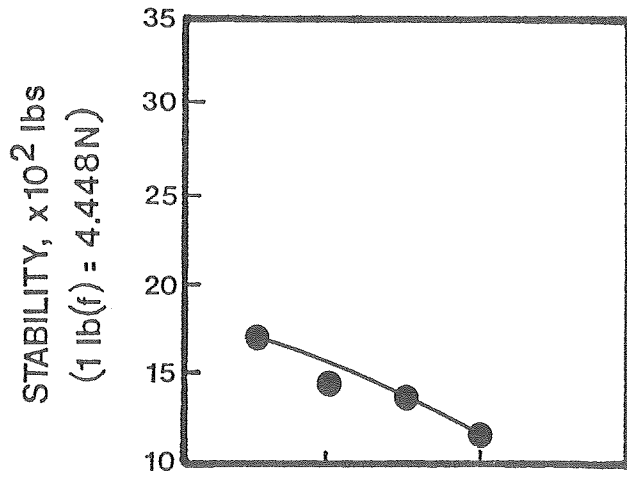

MIX % AC

MIX % AC

APPENDIX B

MIX DESIGN

DATA ANALYSIS

TABLE B1 DESIGN ASPHALT CONTENT, %

	NF	PB	2C	2L	1N	3N	6N	1P	3P	6P	½C5N	½C2P	1L5N	1L2P	2KD	CPRL	CPRH
SALT RIVER	5.50	5.85	5.00	5.30	5.60	5.40	4.50	6.00	5.10	4.90	5.25	5.50	4.75	4.70	5.65	5.95	6.40
AGUA FRIA	5.20	5.30	5.00	5.00	5.40	4.60	4.30	5.20	4.80	4.00	4.20	4.90	4.20	4.80	5.40	6.00	6.50
REIDHEAD	6.00	6.00	6.50	6.50	6.50	6.50	6.50	6.50	6.50	7.00	--	--	--	--	7.00	--	--

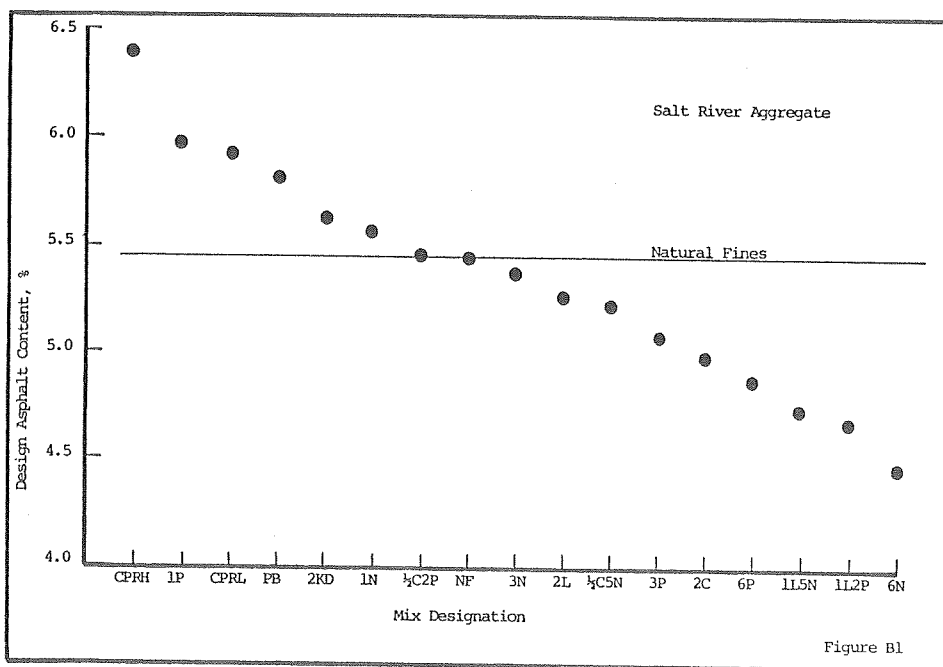

Figure B1

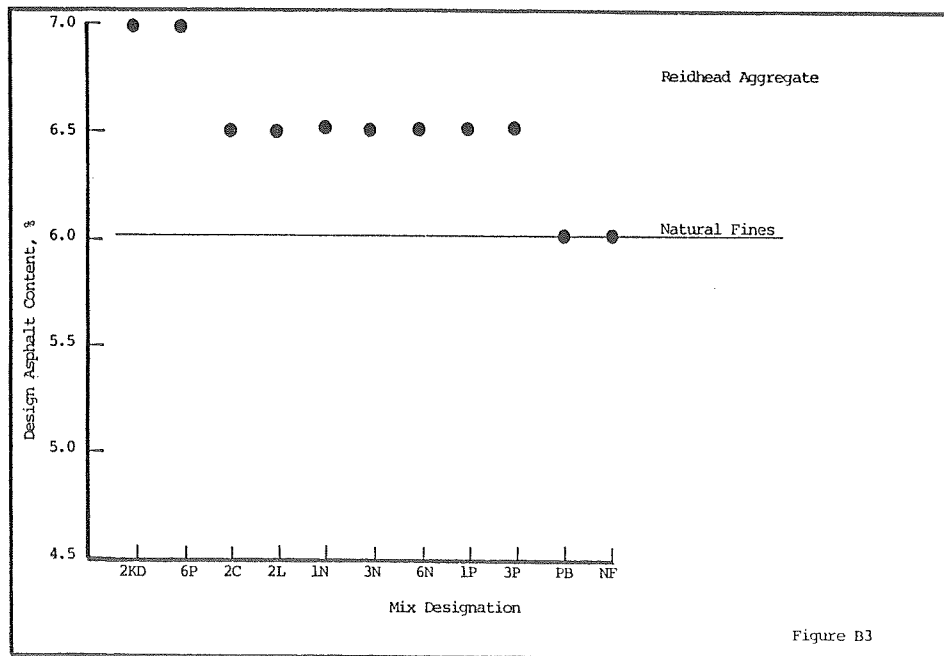
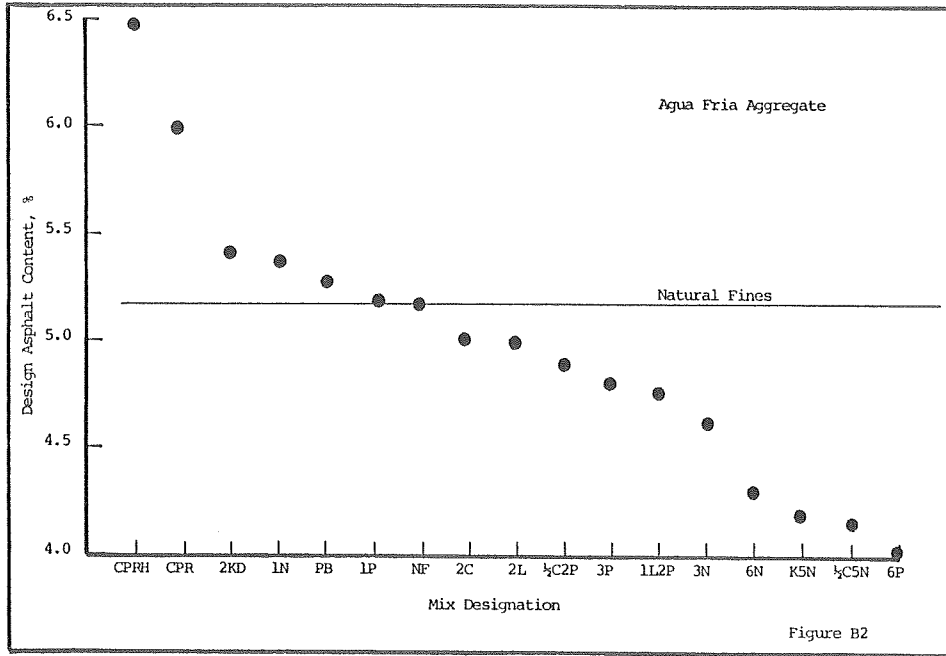
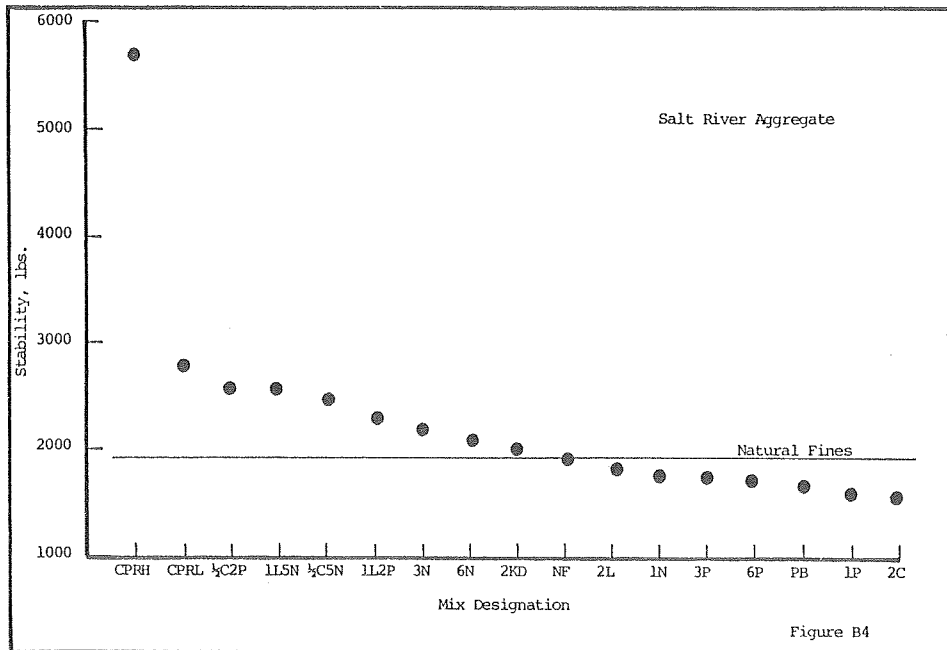

TABLE B2 STABILITY, LBS.

	NF	PB	2C	2L	1N	3N	6N	1P	3P	6P	1/2C5N	1/2C2P	1L5N	1L2P	2KD	CPRL	CPRH
SALT RIVER	1950	1700	1600	1850	1850	2200	2100	1650	1850	1820	2500	2600	2600	2250	2000	2850	5700
AGUA FRIA	3300	2850	2800	2700	1400	2950	5000	3200	3450	3000	3200	2400	3700	3300	3300	4500	5600
REIDHEAD	1600	1450	2850	1150	1700	1400	1200	1650	1700	1500	--	--	--	--	1450	--	--



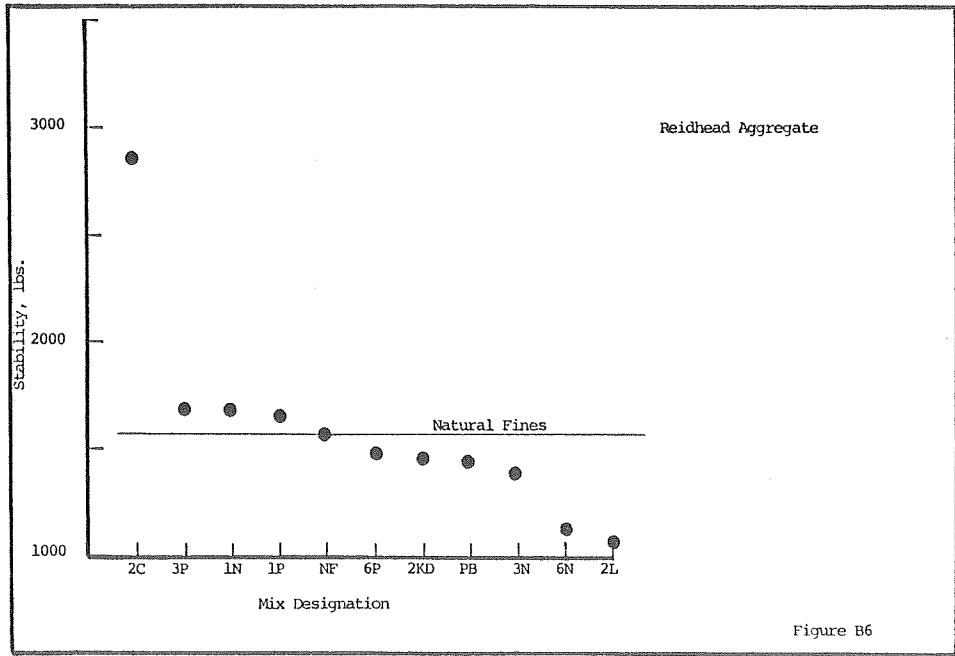
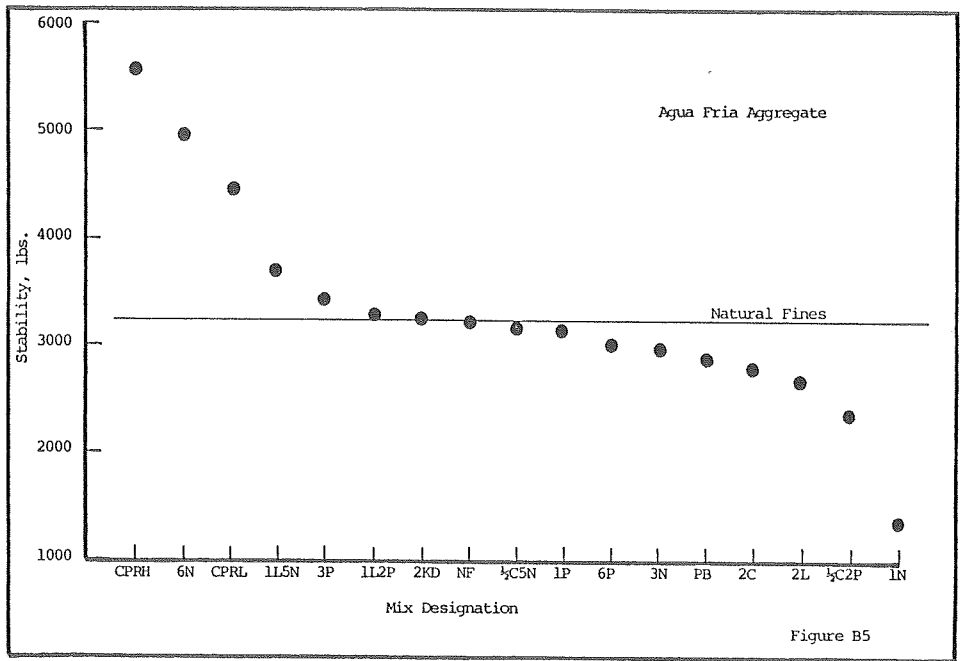

TABLE B3 FLOW, 1/100 INCHES

	NF	PB	2C	2L	1N	3N	6N	1P	3P	6P	½C5N	½C2P	1L5N	1L2P	2KD	CPRL	CPRH
SALT RIVER	9	9	11	14	13	8	8	10	11	12	13	14	10	16	8	9	11
AGUA FRIA	12	13	12	13	14	12	12	13	13	11	10	11	12	13	13	13	10
REIDHEAD	17	15	17	25	13	17	25	19	19	25	---	---	---	---	17	---	---

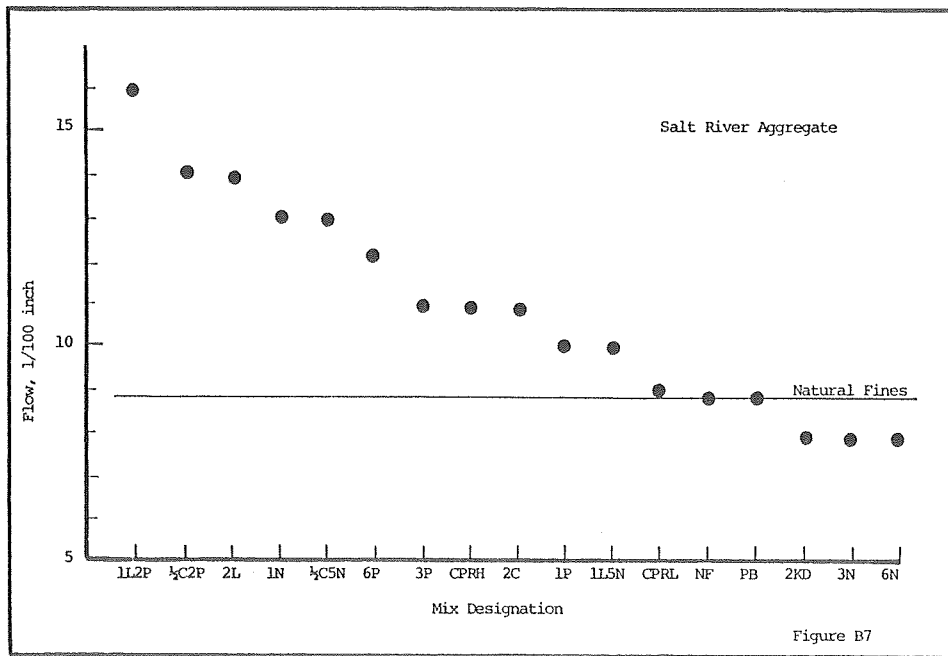

Figure B7

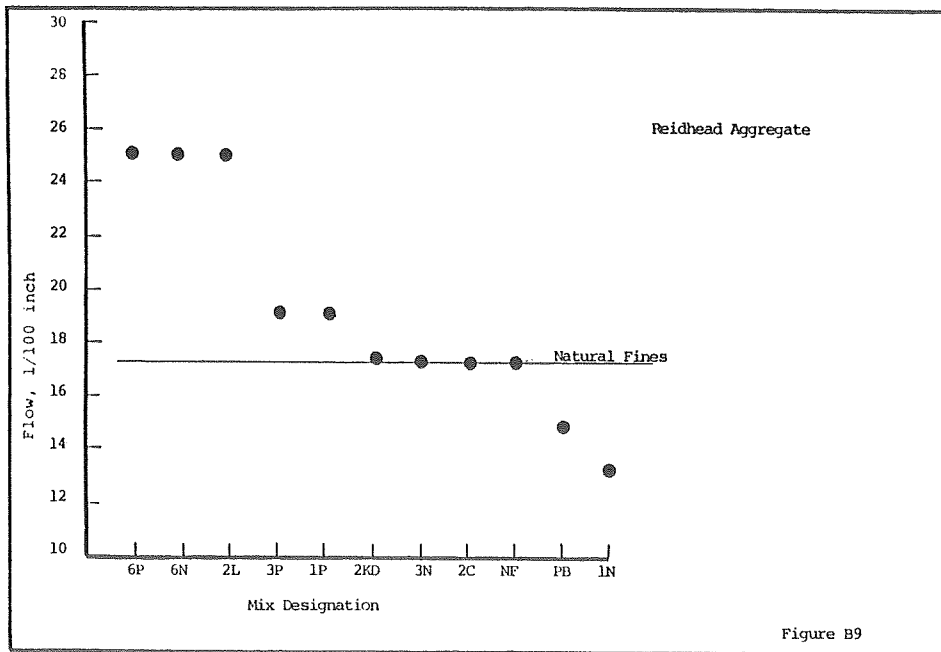
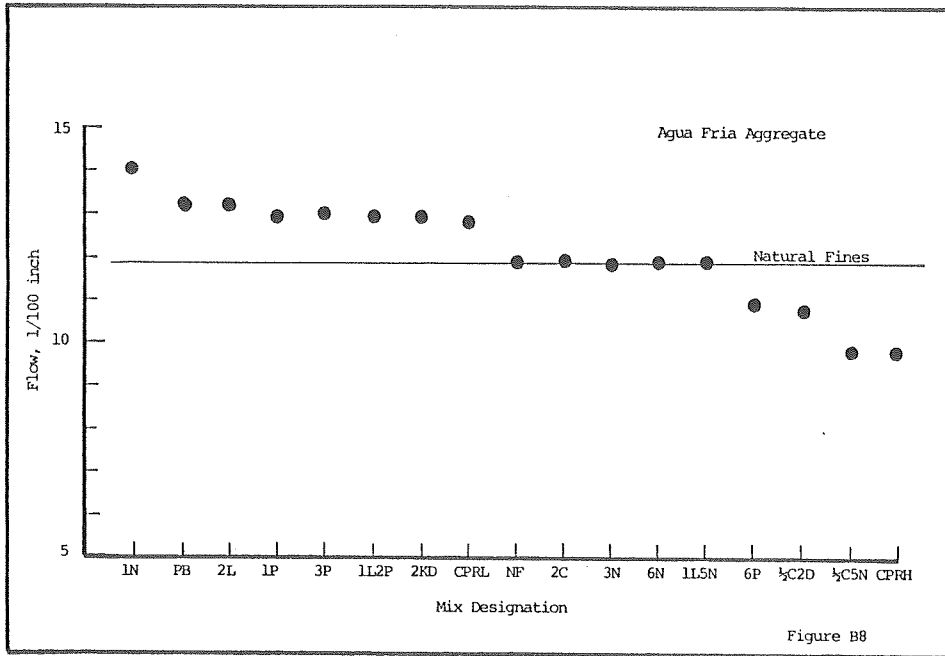
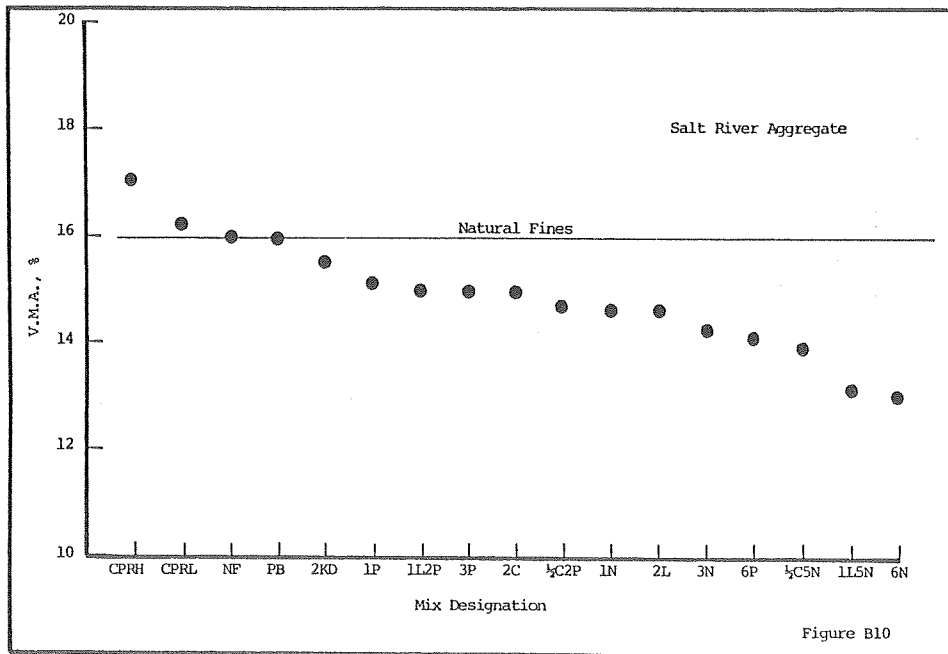
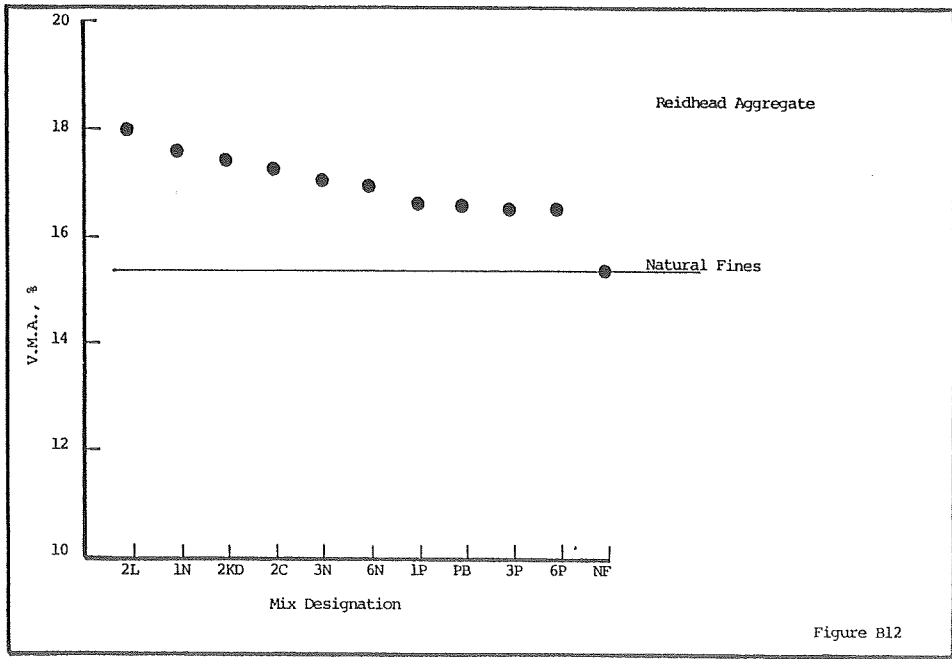
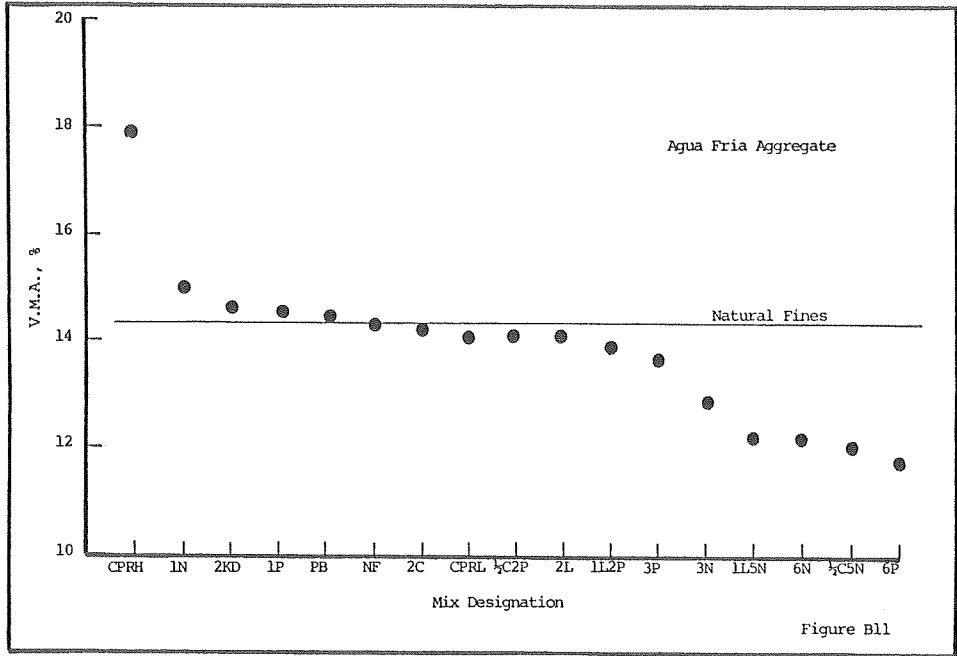

TABLE B4 V.M.A., %

	NF	PB	2C	2L	1N	3N	6N	1P	3P	6P	½C5N	½C2P	1L5N	1L2P	2KD	CPRL	CPRH
SALT RIVER	16.0	16.0	15.0	14.6	14.6	14.2	13.1	15.2	15.0	14.0	13.8	14.6	13.2	15.0	15.6	16.2	17.0
AGUA FRIA	14.3	14.5	14.2	14.0	15.0	12.9	12.2	14.6	13.5	11.7	12.0	14.0	12.2	13.8	14.6	14.0	17.9
REIDHEAD	15.4	16.6	17.4	18.0	17.7	17.1	17.0	16.6	16.5	16.5	-	-	-	-	17.5	-	-





APPENDIX C

IMMERSION-COMPRESSION

DATA ANALYSIS

TABLE C1 DENSITY, PCF.

Aggregate Source
Mix Designation

100.0 should be added to all tabular values

	NF	PB	2C	2L	1N	3N	6N	1P	3P	6P	½C5N	½C2P	1L5N	1L2P	2KD	CPRL	CPRH
SALT RIVER	43.7	45.7	44.5	45.5	45.4	45.1	46.2	45.3	46.9	48.5	42.6	43.6	42.4	42.6	45.7	47.3	48.0
	44.0	44.1	44.1	46.2	42.7	47.7	45.9	46.0	46.6	49.3	43.0	41.7	42.8	41.3	46.1	46.4	46.0
AGUA FRIA	42.5	43.2	44.7	43.0	42.6	45.2	46.3	43.8	45.2	46.7	46.0	43.9	45.0	45.1	44.2	50.3	49.3
	42.3	43.5	43.1	43.7	42.8	43.0	44.8	43.3	43.9	46.7	44.9	45.1	44.7	44.7	43.7	50.0	50.7
REIDHEAD	36.7	37.9	37.9	39.3	39.5	39.6	39.7	39.5	40.5	41.7	--	--	--	--	37.9	--	--
	37.3	36.8	39.1	39.0	38.3	39.9	39.1	40.7	37.1	41.2	--	--	--	--	40.0	--	--

Table C2. Two-Way ANOVA, Density

Source	df	SS	MS	F	Significant at	
					0.05	0.01
A _i	1	0.368	0.368	0.536	No	No
M _j	16	193.691	12.106	17.622	Yes	Yes
A _i × M _j	16	79.902	4.994	7.269	Yes	Yes
Error	34	23.35	0.687			
Total	67	279.311				

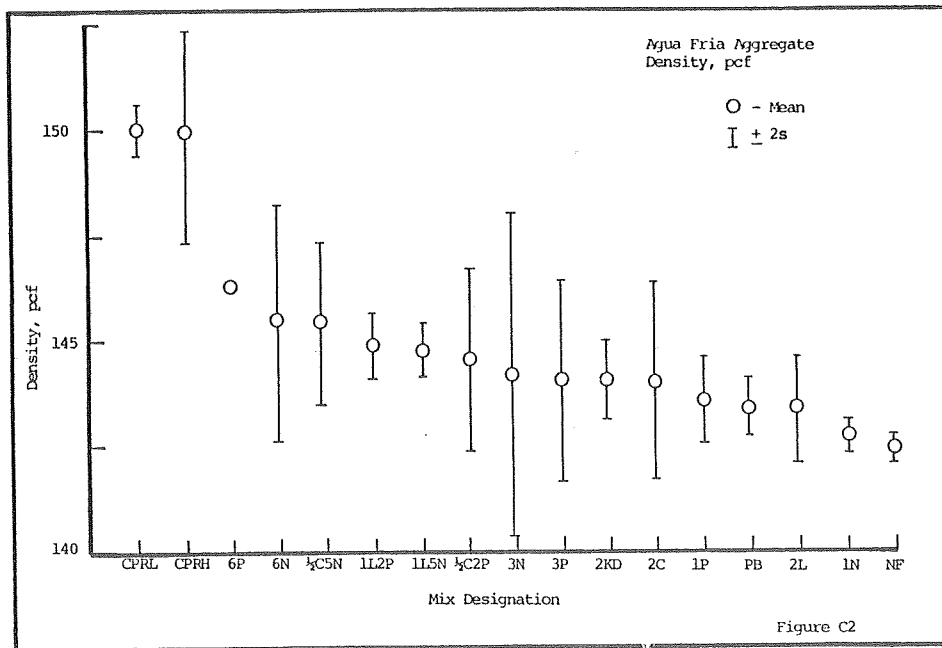
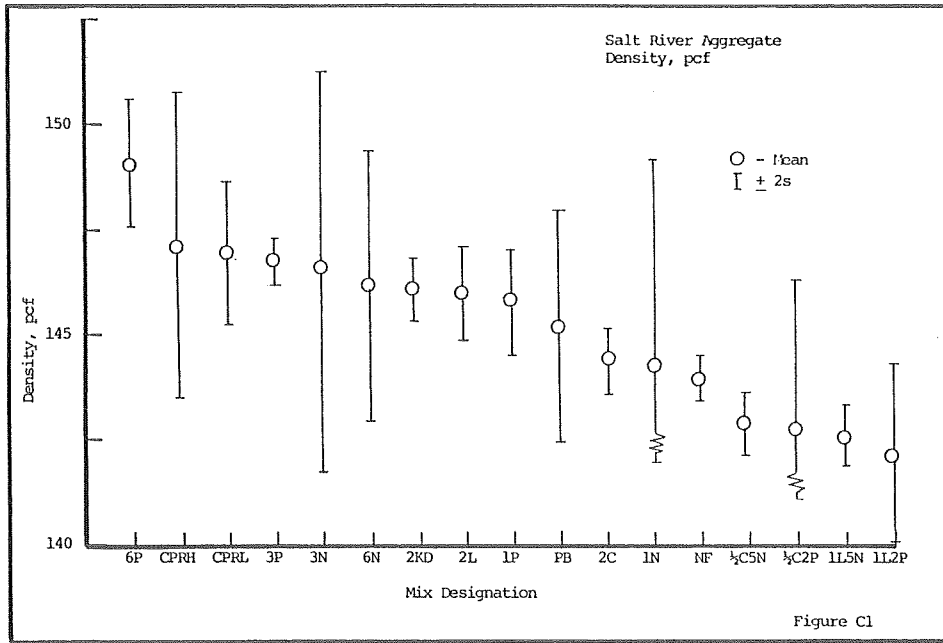

TABLE C3 AIR VOIDS, %

	Aggregate Source																
	NF	PB	2C	2L	1N	3N	6N	1P	3P	6P	1/2C5N	1/2C2P	1L5N	1L2P	2KD	CPRL	CPRH
SALT RIVER	5.2	6.5	6.2	5.6	5.8	5.4	4.8	5.8	4.5	5.2	7.1	7.0	7.9	6.7	5.2	3.9	3.1
	5.0	7.6	6.5	5.2	7.5	3.7	5.0	5.4	4.8	4.8	6.9	8.1	7.5	7.5	5.0	4.4	4.5
AGUA FRIA	7.7	3.3	6.9	7.3	7.3	2.4	5.9	7.0	6.6	6.8	6.0	4.1	6.7	6.5	6.5	4.0	5.0
	7.9	3.0	7.8	7.0	7.1	4.0	6.8	7.2	7.5	6.9	6.7	3.2	6.8	6.7	6.8	4.2	4.1
REIDHEAD	7.8	7.8	6.0	5.4	7.6	7.0	4.1	7.3	5.7	4.2	---	---	---	---	6.9	---	---
	7.7	8.3	5.2	6.1	8.4	6.8	4.6	6.5	8.0	4.6	---	---	---	---	5.4	---	---

Table C4. Two-Way ANOVA, Air Voids

Source	df	SS	MS	F	Significant at	
					0.05	0.01
A _i	1	1.04	1.04	3.60	No	No
M _j	16	67.50	4.22	14.63	Yes	Yes
A _i × M _j	16	60.94	3.81	13.20	Yes	Yes
Error	34	9.81	0.29			
Total	67	139.29				

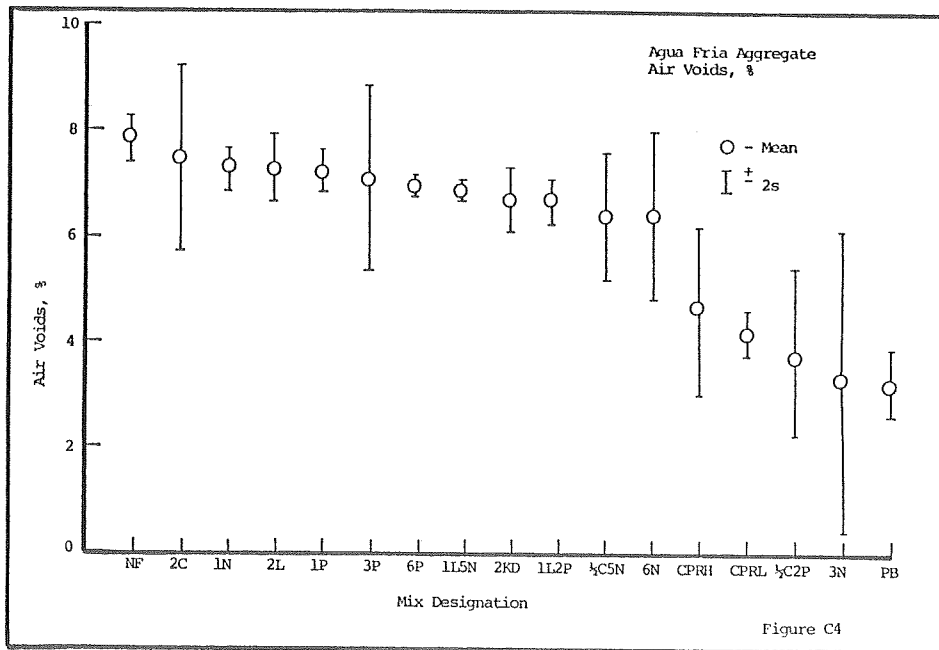
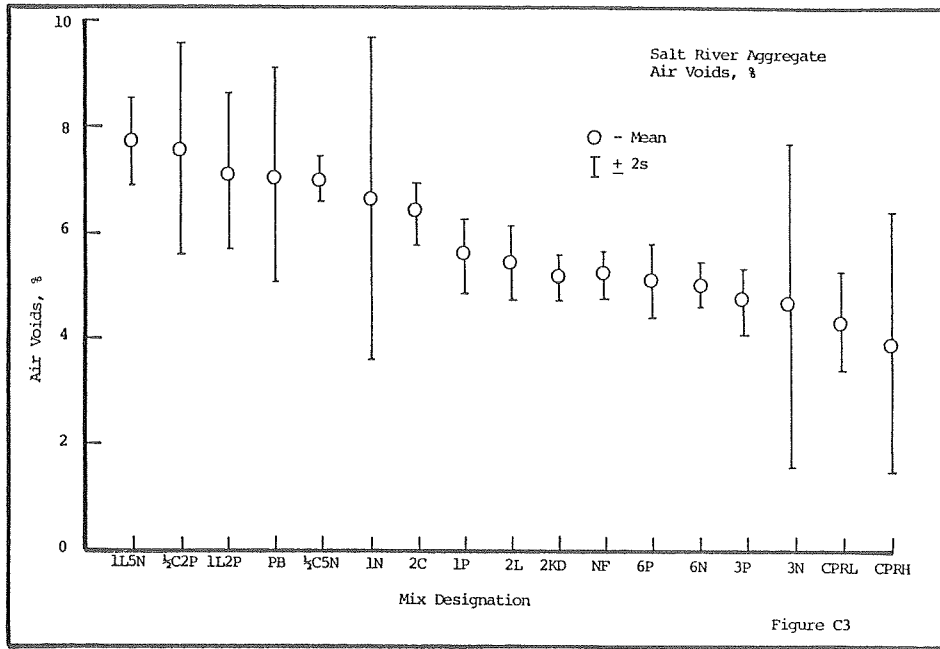
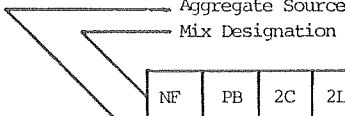

TABLE C5 DRY STRENGTH, PSI.



	NF	PB	2C	2L	1N	3N	6N	1P	3P	6P	1/2C5N	1/2C2P	1L5N	1L2P	2KD	CPRL	CPRH
SALT RIVER	530	603	496	540	473	524	590	501	574	566	604	586	646	547	582	785	1313
	481	477	479	605	499	537	581	503	493	560	585	550	683	634	446	1130	1281
AGUA FRIA	320	278	461	543	357	447	393	375	382	477	494	457	648	449	465	995	1038
	497	296	546	370	461	513	689	382	534	605	439	410	640	436	506	938	1045
REIDHEAD	534	606	438	926	512	262	662	590	266	560	--	--	--	--	482	--	--
	564	550	746	758	580	558	292	534	324	632	--	--	--	--	550	--	--

Table C6. Two-way ANOVA, Dry Strength

Source	df	SS	MS	F	Significant at	
					0.05	0.01
A _i	1	141141.24	141141.24	22.63	Yes	Yes
M _j	16	2487118.06	155444.88	24.93	Yes	Yes
A _i × M _j	16	100856.76	6303.55	1.01	No	No
Error	34	212011.00	6235.62			
Total	67	2941127.06				

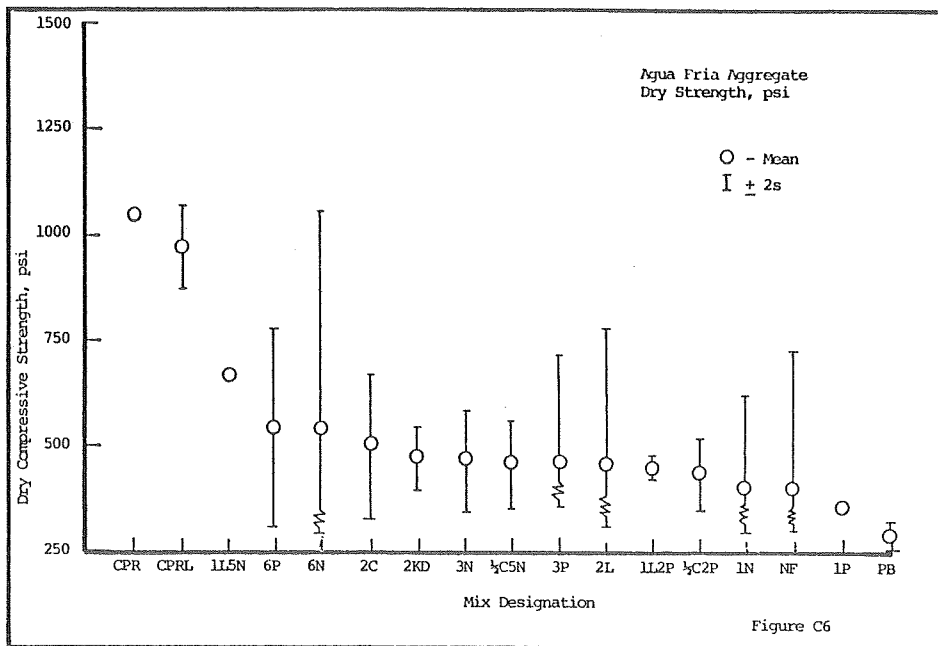
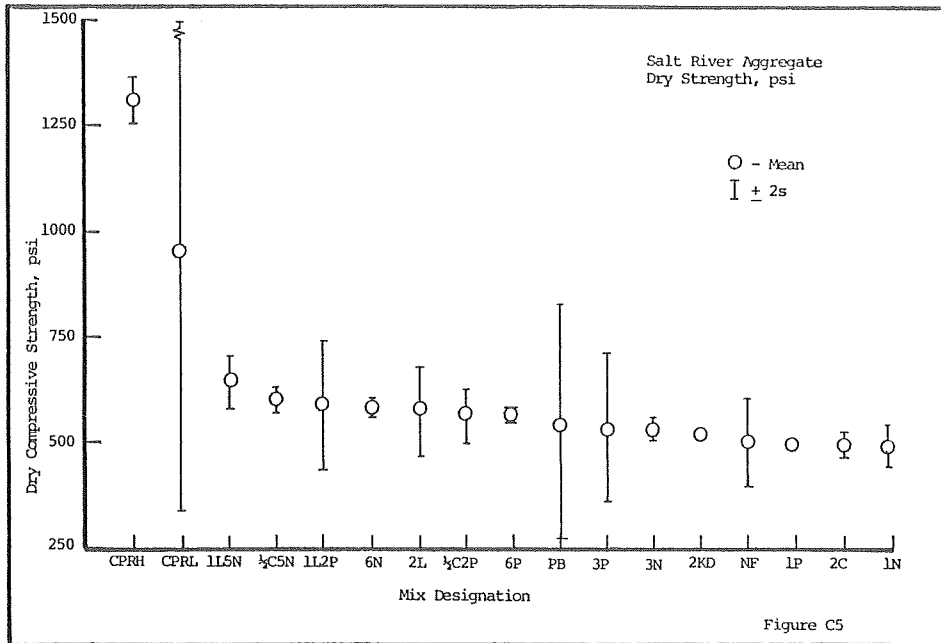
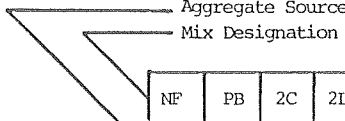

TABLE C7 RETAINED STRENGTH, %



	NF	PB	2C	2L	1N	3N	6N	1P	3P	6P	1/2C5N	1/2C2P	1L5N	1L2P	2KD	CPRL	CPRH
SALT RIVER	54	69	81	63	77	64	88	84	86	96	84	79	90	79	62	70	65
	60	74	83	77	54	69	94	70	98	96	99	78	93	76	78	60	57
AGUA FRIA	29	58	41	33	38	19	34	24	29	28	32	33	46	40	35	56	83
	26	52	40	45	34	24	42	23	32	41	39	39	56	40	38	82	66
REIDHEAD	0	15	0	0	0	0	0	0	6	0	---	---	---	---	15	---	---
	9	0	0	0	0	0	0	0	0	0	---	---	---	---	0	---	---

Table C8. Two-Way ANOVA, % Retained Strength

Source	df	SS	MS	F	Significant at	
					0.05	0.01
A _i	1	22248.53	22248.53	433.74	Yes	Yes
M _j	16	4448.47	278.03	5.42	Yes	Yes
A _i *M _j	16	7017.47	438.59	8.55	Yes	Yes
Error	34	1744.00	51.29			
Total	67	35458.47				

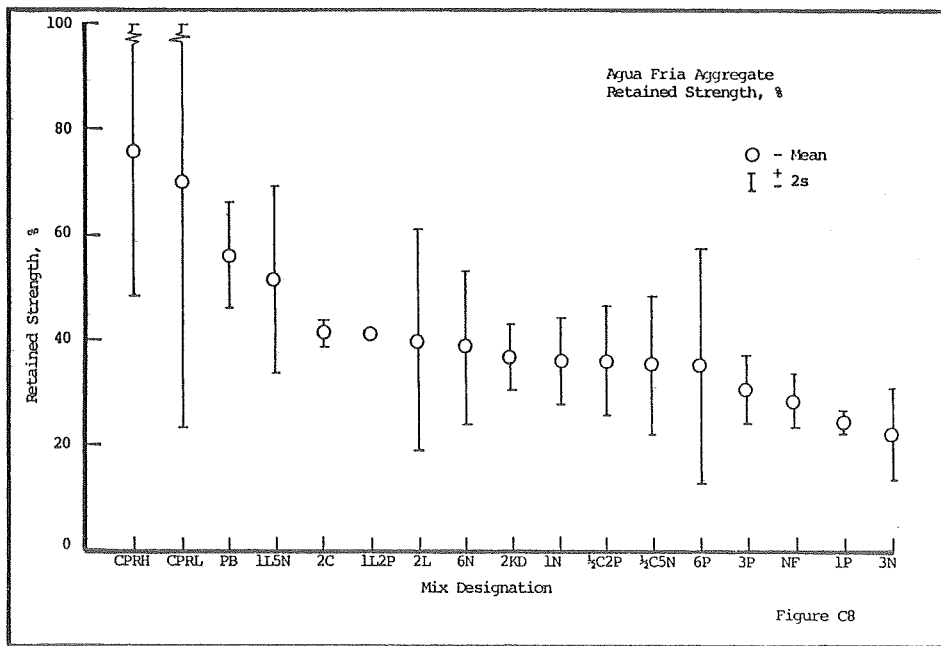
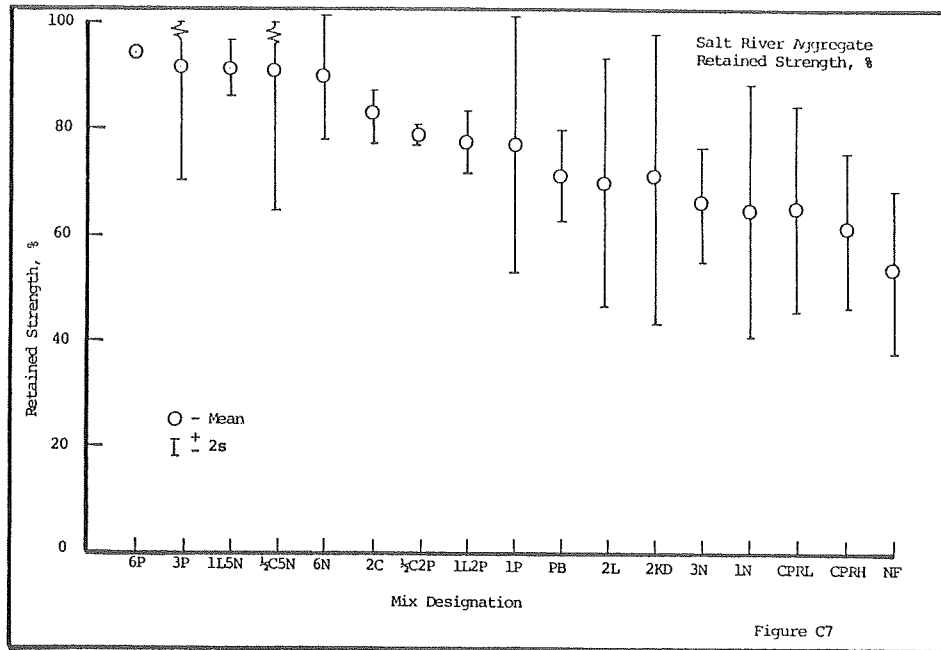
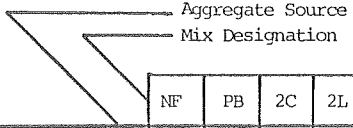

TABLE C9 WET STRENGTH, PSI.



	NF	PB	2C	2L	1N	3N	6N	1P	3P	6P	½C5N	½C2P	1L5N	1L2P	2KD	CPRL	CPPH
SALT RIVER	284	414	400	340	364	337	520	421	496	546	508	463	580	435	359	547	848
	287	353	396	463	270	369	548	350	484	538	579	427	633	479	348	675	732
AGUA FRIA	94	162	188	178	134	83	132	90	111	132	156	151	298	181	162	559	863
	131	154	220	167	159	123	287	87	170	246	173	159	358	175	191	765	693
REIDHEAD	0	89	0	0	0	0	0	0	16	0	--	--	--	--	70	--	--
	53	0	0	0	0	0	0	0	0	0	--	--	--	--	0	--	--

Table C10. Two-Way ANOVA, Wet Strength

Source	df	SS	MS	F	Significant at	
					0.05	0.01
A _i	1	665373.54	665373.54	229.33	Yes	Yes
M _j	16	1495883.53	93492.72	32.22	Yes	Yes
A _i × M _j	16	459539.71	28412.11	9.79	Yes	Yes
Error	34	98645.50	2901.34			
Total	67	2714442.28				

