

SM 6608

Sheet Music Edition  
V 846

To Claire Dux

3

# Me Company Along

High Voice

JAMES STEPHENS \*)

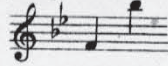

RICHARD HAGEMAN

*Allegro non troppo*

Piano

*p lightly*

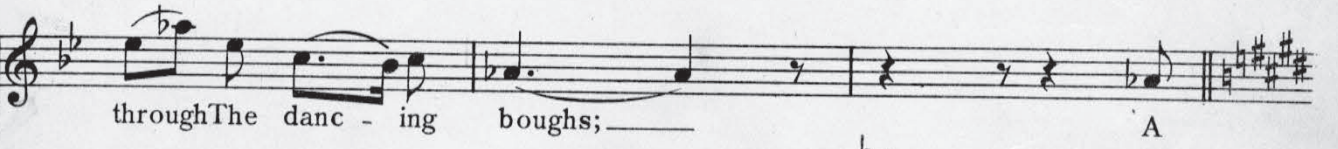
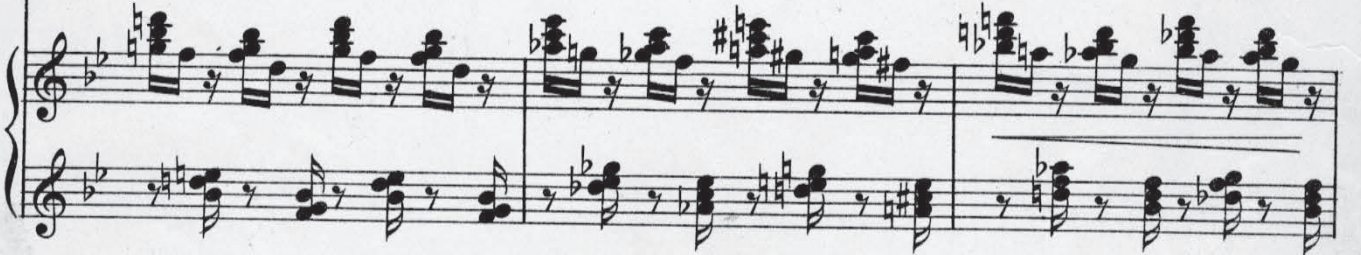
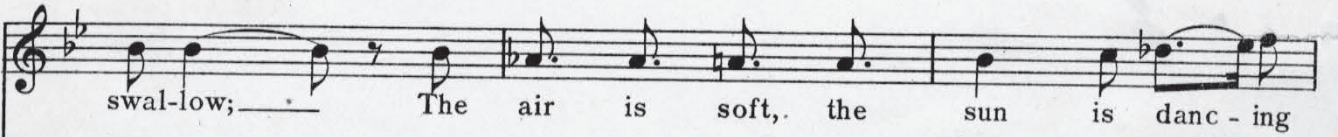
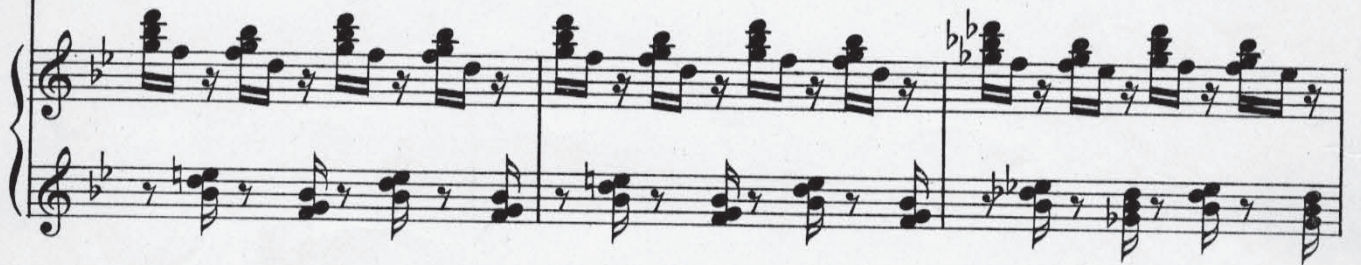
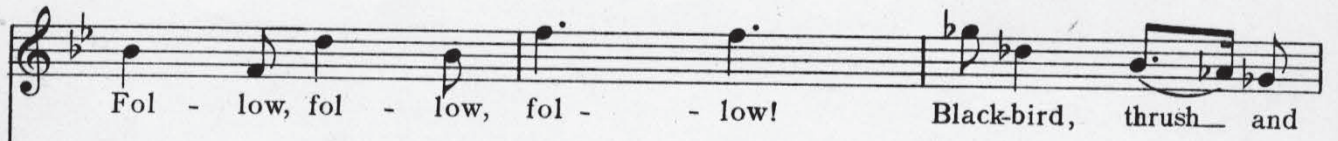

\*) With permission of the author and his publishers

lit - tle while me com - pa - ny a - long

*mf* *p*

℞. \* ℞.

And I will go with

*mf*

\* ℞. \*

you: A - rouse,

*f*

℞. \* ℞.

a - rouse! A -

*f*

\* ℞. \*

sun - light sit and drowse \_\_\_\_\_ But me ac-com - pa -

ny a - long; No long - er be ye mute: \_\_\_\_\_ A -

rouse, \_\_\_\_\_ a - rouse! \_\_\_\_\_

A - mong the leaves I sing my pleas - ant

song.

*sf* *p*

*mf* poco meno mosso

Lift, lift

*p*

*Ed. at each change of harmony*

*f*

hap - - py birds, Lift song and wing, And

*mf*

sing and fly, And

fly a - gain and sing

*accel.*  
Up to the ver - y blue - ness of the sky Your hap - py

words, \_\_\_\_\_ Your hap - - py

*mf* *poco rall.* Tempo I  
words: O fol - low, fol - low,

fol - low! Black-bird, thrush\_ and swal-low,

Un-der the in - ter - lac - ing boughs Me com - pa-ny a -

long, The sun is com - ing with us:

*poco a poco* *cresc.*

Rouse, O rouse! Black-bird, thrush\_ and

*f marcato* *p*

swal-low, Black-bird, thrush\_ and swal - low.

Fol - - - low, Fol - - -

low, Fol - - -

- - - low.